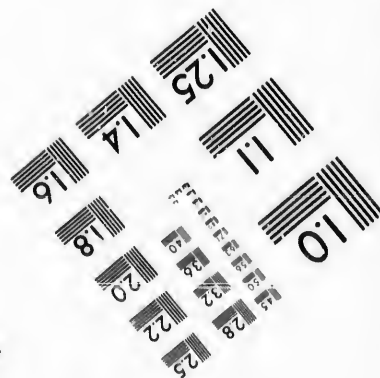
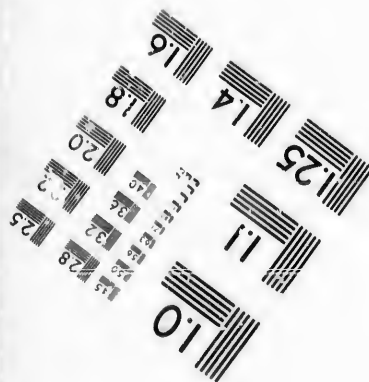
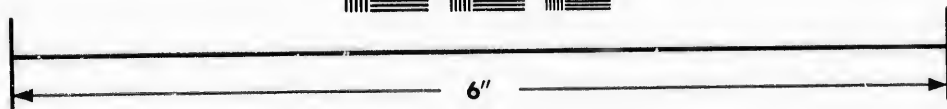
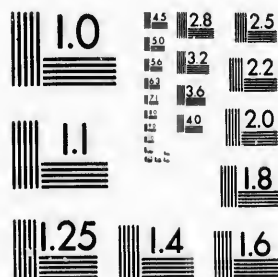

**IMAGE EVALUATION
TEST TARGET (MT-3)**



**Photographic
Sciences
Corporation**

23 WEST MAIN STREET
WEBSTER, N.Y. 14580
(716) 872-4503

1.5
1.8
2.0
2.2
2.5
2.8
3.2
3.6

**CIHM/ICMH
Microfiche
Series.**

**CIHM/ICMH
Collection de
microfiches.**



Canadian Institute for Historical Microreproductions / Institut canadien de microreproductions historiques

1.0
1.5
2.0
2.5
3.0
3.5
4.0

© 1987

Technical and Bibliographic Notes/Notes techniques et bibliographiques

The Institute has attempted to obtain the best original copy available for filming. Features of this copy which may be bibliographically unique, which may alter any of the images in the reproduction, or which may significantly change the usual method of filming, are checked below.

L'Institut a microfilmé le meilleur exemplaire qu'il lui a été possible de se procurer. Les détails de cet exemplaire qui sont peut-être uniques du point de vue bibliographique, qui peuvent modifier une image reproduite, ou qui peuvent exiger une modification dans la méthode normale de filmage sont indiqués ci-dessous.

- | | |
|--|--|
| <input checked="" type="checkbox"/> Coloured covers/
Couverture de couleur | <input type="checkbox"/> Coloured pages/
Pages de couleur |
| <input type="checkbox"/> Covers damaged/
Couverture endommagée | <input type="checkbox"/> Pages damaged/
Pages endommagées |
| <input type="checkbox"/> Covers restored and/or laminated/
Couverture restaurée et/ou pelliculée | <input type="checkbox"/> Pages restored and/or laminated/
Pages restaurées et/ou pelliculées |
| <input type="checkbox"/> Cover title missing/
Le titre de couverture manque | <input checked="" type="checkbox"/> Pages discoloured, stained or foxed/
Pages décolorées, tachetées ou piquées |
| <input type="checkbox"/> Coloured maps/
Cartes géographiques en couleur | <input type="checkbox"/> Pages detached/
Pages détachées |
| <input type="checkbox"/> Coloured ink (i.e. other than blue or black)/
Encre de couleur (i.e. autre que bleue ou noire) | <input checked="" type="checkbox"/> Showthrough/
Transparence |
| <input type="checkbox"/> Coloured plates and/or illustrations/
Planches et/ou illustrations en couleur | <input type="checkbox"/> Quality of print varies/
Qualité inégale de l'impression |
| <input checked="" type="checkbox"/> Bound with other material/
Relié avec d'autres documents | <input type="checkbox"/> Includes supplementary material/
Comprend du matériel supplémentaire |
| <input type="checkbox"/> Tight binding may cause shadows or distortion
along interior margin/
La reliure serrée peut causer de l'ombre ou de la
distorsion le long de la marge intérieure | <input type="checkbox"/> Only edition available/
Seule édition disponible |
| <input type="checkbox"/> Blank leaves added during restoration may
appear within the text. Whenever possible, these
have been omitted from filming/
Il se peut que certaines pages blanches ajoutées
lors d'une restauration apparaissent dans le texte,
mais, lorsque cela était possible, ces pages n'ont
pas été filmées. | <input type="checkbox"/> Pages wholly or partially obscured by errata
slips, tissues, etc., have been refilmed to
ensure the best possible image/
Les pages totalement ou partiellement
obscurcies par un feuillet d'errata, une pelure,
etc., ont été filmées à nouveau de façon à
obtenir la meilleure image possible. |
| <input type="checkbox"/> Additional comments:/
Commentaires supplémentaires: | |

This item is filmed at the reduction ratio checked below/
Ce document est filmé au taux de réduction indiqué ci-dessous.

10X	14X	18X	22X	26X	30X
<input type="checkbox"/>	<input type="checkbox"/>	<input type="checkbox"/>	<input checked="" type="checkbox"/>	<input type="checkbox"/>	<input type="checkbox"/>
12X	16X	20X	24X	28X	32X

The copy filmed here has been reproduced thanks to the generosity of:

D. B. Weldon Library
University of Western Ontario
(Regional History Room)

The images appearing here are the best quality possible considering the condition and legibility of the original copy and in keeping with the filming contract specifications.

Original copies in printed paper covers are filmed beginning with the front cover and ending on the last page with a printed or illustrated impression, or the back cover when appropriate. All other original copies are filmed beginning on the first page with a printed or illustrated impression, and ending on the last page with a printed or illustrated impression.

The last recorded frame on each microfiche shall contain the symbol \rightarrow (meaning "CONTINUED"), or the symbol ∇ (meaning "END"), whichever applies.

Maps, plates, charts, etc., may be filmed at different reduction ratios. Those too large to be entirely included in one exposure are filmed beginning in the upper left hand corner, left to right and top to bottom, as many frames as required. The following diagrams illustrate the method:

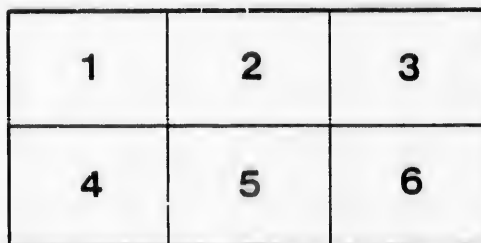
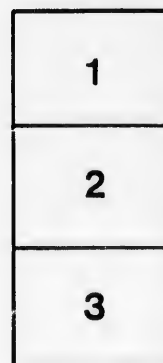

L'exemplaire filmé fut reproduit grâce à la générosité de:

D. B. Weldon Library
University of Western Ontario
(Regional History Room)

Les images suivantes ont été reproduites avec le plus grand soin, compte tenu de la condition et de la netteté de l'exemplaire filmé, et en conformité avec les conditions du contrat de filmage.

Les exemplaires originaux dont la couverture en papier est imprimée sont filmés en commençant par la première page et en terminant soit par la dernière page qui comporte une empreinte d'impression ou d'illustration, soit par le second plat, selon le cas. Tous les autres exemplaires originaux sont filmés en commençant par la première page qui comporte une empreinte d'impression ou d'illustration et en terminant par la dernière page qui comporte une telle empreinte.

Un des symboles suivants apparaîtra sur la dernière image de chaque microfiche, selon le cas: le symbole \rightarrow signifie "A SUIVRE", le symbole ∇ signifie "FIN".

Les cartes, planches, tableaux, etc., peuvent être filmés à des taux de réduction différents. Lorsque le document est trop grand pour être reproduit en un seul cliché, il est filmé à partir de l'angle supérieur gauche, de gauche à droite, et de haut en bas, en prenant le nombre d'images nécessaire. Les diagrammes suivants illustrent la méthode.

MUNI

1. STRATH
2. WARDS
3. CASHME
4. GLENCO
5. NEWBUE
6. KNAPDA
7. KILMAR

Comprising

PART I.—Per

Conse- cutive	No. on Roll.	
1	16	A
2	105	A
3	476	A
4	477	A
5	478	A
6	479	A
7	480	A
8	80	B
9	238	B
10	239	B
11	242	B
12	278	B
13	339	B
14	340	B
15	341	B

VOTERS' LIST FOR 1889,

MUNICIPALITY OF THE TOWNSHIP OF MOSA

SCHEDULE OF POST OFFICES.

- | | | |
|----------------|--------------------|---------------------------|
| 1. STRATHBURN. | 8. ALVINSTON. | 16. DUTTON. |
| 2. WARDSVILLE. | 9. CHATHAM. | 17. LUTON. |
| 3. CASHMERE. | 10. DRESDEN. | 18. WALKERS. |
| 4. GLENCOE. | 11. BOTHWELL. | 19. WOODSTOCK. |
| 5. NEWBURY. | 12. LONDON. | 20. BELLEVILLE. |
| 6. KNAPDALE. | 13. TORONTO. | 21. ST. THOMAS. |
| 7. KILMARTIN. | 14. RIDGETOWN. | 22. SUTHERLAND'S CORNERS. |
| | 15. MOUNT BRYDGES. | |

Polling Sub-Division No. 1.

Comprising that part of the Township of Mosa lying west of the line between Lots Nos. 16 and 17.

PART I.—Persons entitled to vote at both Municipal Elections and Elections to the Legislative Assembly.

Consecutive	No. on Roll.	NAME.	Con. or Range	No. of Lot or part of Lot.	Qualification.	Juror.	P. O.
1	16	Allan, David.....	1 r s.	lot 30.....	M F and owner....		3
2	105	Allan, Charles.....	1 r s.	lot 29.....	M F and occupant..		3
3	476	Armstrong, Alexander	3 con.	N ½ 17.....	M F and owner....	J	5
4	477	Armstrong, Hugh, jr.	3 con.	N ½ 17.....	M F, F S.....	J	5
5	478	Armstrong, Matthew.	3 con.	N ½ 17.....	M F, F S.....	J	5
6	479	Armstrong, James....	3 con.	N ½ N ½ 19.....	M F and owner....	J	5
7	480	Armstrong, Robert...	3 con.	S ½ N ½ 19.....	M F and owner....	J	5
8	80	Blott, William R. J..	1 r s.	Bf 18.....	M F and owner....	J	2
9	238	Blain, Peter.....	2 r n.	W ½ S ½ 18.....	M F and owner....		2
10	239	Blain, Joseph.....	2 r n.	W ½ S ½ 18.....	M F, F S.....		2
11	242	Blair, Alexander....	2 r n.	20.....	M F and owner....	J	2
12	278	Belshaw, Robert....	2 r n.	N pt N ½ 26.....	M F and tenant....		11
13	339	Bristow, William....	1 con.	E ½ N ½ 23.....	M F and owner....		5
14	340	Bristow, Charles....	1 con.	E ½ N ½ 23.....	M F, F S.....		5
15	341	Bristow, Dav'd.....	1 con.	W ½ N ½ 23.....	M F and owner....		5

VOTERS' LIST, 1889—TOWNSHIP OF MOSA.

Consecutive	No. on Roll	NAME.	Con.or Range	No. of Lot or part of Lot.	Qualification.	Juror.	P. O.
16	82	Cucksey, John.....	1 r s..	Bf 20.....	M F and tenant....		
17	407	Clements, William....	2 con.	W ½ N ½ 21.....	M F and owner....		
18	443	Camplin, Robert.....	5 con.	W ½ S ½ 20.....	M F and owner....	J	5
19	75	Dykes, William.....	2 r n..	N ½ 18.....	M F and owner....	J	2
20	84	Dawson, Isaac.....	1 r s..	E pt 22.....	M F and tenant....	J	2
21	97	Dixon, Michael.....	1 r s..	Pt 28.....	M F and owner....	J	2
22	148	Dale, Charles.....	1 r n..	S ½ 21.....	M F and owner....	J	3
23	248	Duckworth, Lawrence	2 r n..	S pt 27.....	M F and owner....	J	2
24	275	Deming, Prosper.....	2 r n..	N pt 17.....	M F and owner....		3
							5
25	102	Everingham, Adoram	1 r s..	Pt 28 and 29.....	M F and tenant....		
26	105	Elley, J.....	1 r n..	Gore 30.....	M F and tenant....		3
27	161	Everingham, Alex....	1 r n..	Pt S ½ 29.....	M F and tenant....		3
28	234	Edwards, Cornelius...	2 r n..	W ½ S ½ 17.....	M F and owner....	J	2
29	274	Everett, Richard....	2 r n..	Pt N ½ 17.....	M F and owner....		5
30	86	Fleming, Alexander ..	1 r s..	Lot 23.....	M F and owner....	J	2
31	89	Fleming, Gzowskie B.	1 r s..	Lot 25.....	M F and owner....	J	2
32	95	Flenning John.....	1 r s..	N ½ 27.....	M F and owner....	J	2
33	250	Fray, Reuben.....	2 r n..	Pt Gore 28.....	M F and owner....	J	3
34	336	Fennell, Amos sr....	1 con.	E ½ N ½ 18.....	M F and owner....		11
							5
35	94	Gibb, John S.....	1 r s..	E pt 28.....	M F and owner....	J	3
36	93	Gibb, Singleton.....	1 r s..	E pt 27.....	M F and owner....	J	3
37	272	Glasgow, Thomas W.	2 r n..	S pt N ½ 17.....	M F and owner....	J	3
38	273	Glasgow, James.....	2 r n..	S pt N ½ 17.....	M F and owner....	J	3
39	408	Gillett, William.....	2 con.	W ½ N ½ 22.....	M F and owner....	J	5
40	149	Heenan, James.....	1 r n..	E ½ E ½ S ½ 23.....	M F and owner....	J	2
41	189	Harold, Thomas.....	1 r n..	E ½ E ½ N ½ 18.....	M F and owner....	J	2
42	190	Harold, James.....	1 r n..	E ½ E ½ N ½ 18.....	M F and FS.....	J	2
43	191	Harold, George.....	1 r n..	E ½ E ½ N ½ 18.....	M F and FS.....	J	2
44	193	Harris, Henry.....	1 r n..	W ½ 18.....	M F and FS.....	J	2
45	342	Hewitt, Benjamin....	1 con.	N ½ 26.....	M F and owner....	J	2
46	343	Hewitt, George.....	1 con.	N ½ 26.....	M F and owner....	J	11
							11
47	276	Jackson, William H..	2 r n..	N ½ 19.....	M F and tenant....	J	5
48	409	Kent, John.....	2 con.	N ½ 24.....	M F and owner....		5
49	540	Kane, John.....	4 con.	Pt N ½ 19.....	M F and owner....	J	5
50	538	Kane, Daniel.....	4 con.	Pt N ½ 19.....	M F and owner....	J	5

Consecutive	No. on Roll
51	54
52	1
53	1
54	2
55	5
56	1
57	
58	
59	
60	
61	1
62	1
63	2
64	2
65	2
66	2
67	4
68	
69	
70	
71	
72	
73	
74	
75	
76	
77	
78	
79	
80	
81	
82	
83	
84	
85	

Conse- cutive	No. on Roll.	NAME.	Con.or Range	No. of Lot or part of Lot.	Qualification.	Juror.	P. O.
86	98	Shelly, Walter	1 r s.	Pt 28.	M F and owner	J	3
87	154	Sailor, Isaac	1 r n.	E pt S $\frac{1}{2}$ 26.	M F and owner	J	3
88	155	Sailor, Joseph H.	1 r n.	W $\frac{1}{2}$ N $\frac{1}{2}$ 25.	M F and owner	J	3
89	156	Sailor, Isaac, jr.	1 r n.	S $\frac{1}{2}$ 27.	M F and owner	J	3
90	157	Smith, David	1 r n.	W $\frac{1}{2}$ S $\frac{1}{2}$ 26.	M F and owner	J	3
91	196	Stewart, George	1 r n.	E $\frac{1}{2}$ N $\frac{1}{2}$ 23.	M F and owner	J	2
92	197	Stewart, Charles	1 r n.	W pt N $\frac{1}{2}$ 22.	M F and F S	J	2
93	200	Silter, Henry	1 r n.	N $\frac{1}{2}$ 26.	M F and owner	J	3
94	201	Silter, Allan	1 r n.	N $\frac{1}{2}$ 26.	M F and F S	J	3
95	202	Sailor, Nicholas	1 r n.	S pt N $\frac{1}{2}$ 27.	M F and owner	J	3
96	203	Swartz, Andrew	1 r n.	N $\frac{1}{2}$ 27.	M F and owner	J	3
97	241	Swadderer, John	1 r n.	S $\frac{1}{2}$ 19.	M F and owner	J	5
98	373	Stocking, John	2 con.	S pt S $\frac{1}{2}$ 20.	M F and owner	J	5
99	374	Stocking, Stephen	2 con.	S pt S $\frac{1}{2}$ 20.	M F and F S	J	5
100	375	Stocking, Walter	2 con.	S pt S $\frac{1}{2}$ 20.	M F and F S	J	5
101	536	Sinclair, James	4 con.	N $\frac{1}{2}$ 17.	M F and owner	J	5
102	233	Sheppard, William	2 r n.	E $\frac{1}{2}$ S $\frac{1}{2}$ 17.	M F and owner	J	2
103	85	Tier, Sidney	1 r s.	W pt 22.	M F and tenant	J	2
104	87	Taylor, Gilbert	1 r s.	W pt 24.	M F and owner	J	2
105	88	Taylor, Angus	1 r u.	E pt S $\frac{1}{2}$ 25.	M F and occupant	J	2
106	103	Tunks, David	1 r s.	Pt 28 and 29.	M F and owner	J	3
107	150	Taylor, Daniel	1 r n.	E $\frac{1}{2}$ S $\frac{1}{2}$ 24.	M F and owner	J	2
108	161	Tunks, Robert H.	1 r n.	S pt S $\frac{1}{2}$ 29.	M F and tenant	J	3
109	164	Tunks, William	1 r n.	Pt S $\frac{1}{2}$ 28.	M F and owner	J	11
110	165	Tunks, Robert	1 r n.	Pt S $\frac{1}{2}$ 29.	M F and owner	J	11
111	204	Tunks, Charles	1 r n.	N $\frac{1}{2}$ 28.	M F and owner	J	11
112	445	Tryone, Elijah	3 con.	W $\frac{1}{2}$ 21.	M F and owner	J	5
113	446	Tryone, Lewis	3 con.	W $\frac{1}{2}$ 21.	M F and owner	J	5
114	403	Vail, John	2 con.	N $\frac{1}{2}$ 19.	M F and owner	J	5
115	590	Vosburg, James	5 con.	N E pt N $\frac{1}{2}$ 17.	M F and owner	J	5
116	90	Woodrow, Smith	1 r s.	E $\frac{1}{2}$ 26.	M F and owner	J	3
117	92	Woodrow, Daniel	1 r n.	E pt S $\frac{1}{2}$ 26.	M F and owner	J	3
118	147	Walker, Henry R.	1 r n.	S $\frac{1}{2}$ 20.	M F and owner	J	2
119	153	Ward, Clayton D.	1 r n.	E $\frac{1}{2}$ N $\frac{1}{2}$ 25.	M F and owner	J	2
120	244	Webb, Harvey	2 r n.	Lot 22.	M F and owner	J	2
121	508	Woods, John	4 con.	S $\frac{1}{2}$ 18.	M F and tenant	J	5
122	439	Webster, Rev. Thos.	3 con.	W pt S $\frac{1}{2}$ 18.	M F and owner	J	5
123	82	Yates, Thomas	1 r s.	B F 20.	M F and owner	J	4

Conse- cutive	No. on Roll.	NAME.
1	370	Ar
2	372	Ar
3	437	Ar
4	277	B
5	279	B
6	376	H
7	592	K
8	163	L
9	338	M
10	162	M
11	565	M
12	566	M
13	378	M
14	99	M
15	405	M
16	591	M
17	247	I
18	441	I
19	158	I
20	188	I
21	152	I

PAR

1	192
2	593
3	377
4	410
5	438

PART 2—Persons entitled to vote at Municipal Elections Only.

Conse- cutive Juror.	No. on Roll.	NAME.	Con. or Range	No of Lot or part of Lot.	Qualification.	P. O.
1	370	Archer, Henry R.	2 con..	W ½ 18.	Owner.	5
2	372	Archer, John J.	1 con..	Lot 17.	Occupant	5
3	437	Armstrong, Hugh.	3 con..	N pt S ½ 17.	Owner.	5
4	277	Baine, James.	2 r n..	N ½ 19.	Owner.	5
5	279	Bhon, Robert.	2 r n..	N ½ 27.	Owner.	14
6	376	Hill, George S.	2 con..	E ½ S ½ 22.	Owner.	5
7	592	Kierstead, Elizabeth.	5 con..	Pt N ½ 27.	Owner.	5
8	163	Labu, Muttu.	1 r n..	S pt S ½ 29.	Owner.	11
9	338	Miller, Jacob.	1 con..	N ½ 21.	Owner.	5
10	162	Moore, George.	1 r n..	S pt S ½ 29.	Owner.	11
11	565	Morin, David.	5 con..	E ½ S ½ 17.	Owner.	5
12	566	Morin, James.	5 con..	W ½ S ½ 17.	Owner.	5
13	378	McAlpine, Peter.	2 con..	N pt S ½ 24.	Owner.	4
14	99	McNeil, Mary.	1 r n..	Pt 28.	Owner.	3
15	405	McCrary, Ellen.	2 con..	W ½ N ½ 20.	Owner.	5
16	591	McFear, Charlotte A.	5 con..	Pt N ½ 17.	Owner.	5
17	247	Robins, George.	2 r n..	S ½ 26.	Owner.	3
18	441	Robinson, Mary.	3 con..	W ½ S ½ 19.	Owner.	5
19	337	Roome, William J.	1 con..	W ½ 19.	owner.	5- W
19	158	Sowler, John.	1 r n..	S W pt S ½ 28.	Tenant.	3
20	188	Vace, Jesse.	1 r n..	Pt N ½ 17.	Owner.	5- W
21	152	Ward, Margaret.	1 r n..	W pt S ½ 25.	Owner.	2

PART 3—Persons entitled to vote at Elections to the Legislative Assembly Only.

1	192	Harold, Thomas jr.	1 r n..	E ½ E ½ N ½ 18.	M F.	2
2	593	Harris, John.	5 con..	Pt N ½ 17.	M F.	5
3	377	Lumley, Elitia B.	2 con..	S ½ 21.	M F.	5
4	410	Moisner, Peter.	2 con..	E pt N ½ 22.	M F.	5
5	438	McLean, William H.	3 con..	Pt S ½ 18.	M F.	5

Polling Sub-Division No. 2,

Comprising that part of the Township of Mosa lying and being south of road allowance between the Second Range North of the Longwoods Road and the First Concession, and from the Town Line between Ekfrid and Mosa to the allowance for road between Lots Nos. 16 and 17.

PART I.—Persons entitled to vote at both Municipal Elections and Elections to the Legislative Assembly.

Conse- cutive	No. on Roll.	NAME.	Con. or Range	No. of Lot or part of Lot.	Qualification.	Juror.	P. O.
1	63	Archer, Thomas.....	1 r s.	N ½ 12			
2	64	Archer, George H....	1 r s.	N ½ 12	M F and tenant	J	2
3	73	Atkinson, William...	1 r s.	N ½ 13	M F, F.S.	J	2
4	117	Annett, Levi.....	1 r n.	W ½ S ½ 4	M F and owner	J	2
5	174	Annett, Charles N....	1 r n.	Pt S ½ 6	M F and occupant	J	1
6	210	Annett, Hercules....	2 r n.	E ½ 3	M F and owner	J	4
7	256	Annett, Mahlon.....	2 r n.	W ½ N ½ 6	M F and owner	J	4
8	271	Avery, James.....	2 r n.	W ½ W ½ N ½ 16	M F and owner	J	4
							5
9	212	Bodine, John.....	2 r n.	E ½ S ½ 6			
10	258	Brown, James.....	2 r n.	E ½ N ½ 8	M F and owner	J	4
11	259	Brown, Andrew.....	2 r n.	E ½ N ½ 8	M F and owner	J	4
12	260	Brown, James jr....	2 r n.	W ½ N ½ 8	M F, F.S.	J	4
13	266	Blain, Henry.....	2 r n.	E ½ N ½ 14	M F and tenant	J	4
							5
14	5	Clanahan, James....	3 r s.	S ½ 1 and 2	M F and owner	J	1
15	13	Currie, John T.....	1 r s.	N ½ 2	M F and owner	J	1
16	14	Currie, Nathaniel...	1 r s.	N ½ 2	M F and owner	J	1
17	21	Currie, George.....	1 r s.	N ½ 4	M F and owner	J	1
18	22	Currie, Edward J...	1 r s.	N ½ 4	M F and owner	J	1
19	114	Currie, John.....	1 r n.	S ½ 4	M F, F.S.	J	1
20	115	Currie, Hugh.....	1 r n.	S ½ 4	M F and owner	J	1
21	116	Crandall, Hiram.....	1 r n.	E ½ S ½ 5	M F, F.S.	J	1
22	126	Cook, James.....	1 r n.	Pt S ½ S	M F and owner	J	2
23	168	Coyne, James.....	1 r n.	N ½ 2	M F and owner	J	2
24	169	Cameron, Alexander..	1 r n.	N ½ 3	M F and owner	J	4
25	222	Cline, George.....	2 r n.	E pt S ½ 11	M F and owner	J	4
26	257	Currie, James.....	2 r n.	N ½ 7	M F and owner	J	2
27	267	Cooper, James.....	2 r n.	W ½ N ½ 14	M F and owner	J	4
28	268	Chittam, Charles....	2 r n.	N ½ 15	M F and owner	J	5
29	269	Chittam, Thomas....	2 r n.	N ½ 15	M F and owner	J	5
30		Chittam, Amos.....	2 r n.	N ½ 15	M F, F.S.	J	5
							5

Conse- cutive	No. on Roll.
31	3
32	10
33	15
34	74
35	75
36	76
37	77
38	121
39	122
40	142
41	143
42	267
43	5
44	5
45	13
46	13
47	13
48	13
49	13
50	22
51	22
52	
53	
54	
55	
56	
57	
58	
59	
60	
61	
62	
63	
64	
65	
66	
67	
68	
69	
70	
71	
72	
73	
74	

VOTERS' LIST, 1889—TOWNSHIP OF MOSA.

Consecutive	No. on Roll.	NAME.	Con. or Range	No. of Lot or part of Lot.	Qualification.	Juror.	P. O.
31	3	Dobie, John C.	4 rs.	N pt 1.	M F and owner ...	J	1
32	10	Dobie, William R.	1 rs.	N 1/2 1.	M F and owner ...	J	1
33	15	Dymock, William	1 rs.	Bf 3.	M F and owner ...	J	2
34	74	Dykes, John.	1 rs.	N 1/2 14.	M F and owner ...	J	2
35	75	Dykes, William.	1 rs.	N 1/2 14.	M F and occupant..	J	2
36	76	Dykes, Thomas.	1 rs.	N 1/2 14.	M F and occupant..	J	2
37	77	Dykes, John jr.	1 rs.	N 1/2 14.	M F and owner ...	J	4
38	121	Degraw, Cornelius.	1 rn.	S 1/2 7.	M F and tenant ...	J	4
39	122	Degraw, William.	1 rn.	S 1/2 7.	M F and owner ...	J	2
40	142	Depew, Abraham.	1 rn.	W 1/2 S 1/2 12.	M F and F S.	J	2
41	143	Depew, Charles.	1 rn.	W 1/2 S 1/2 12.	M F and owner ...	J	4
42	262	Dnguid, John.	2 rn.	N 1/2 9.	M F and owner ...	J	4
43	51	Ellison, William H.	1 rs.	E 1/2 S 1/2 11.	M F and owner ...	J	2
44	52	Ellison, James H.	1 rs.	E 1/2 S 1/2 11.	M F and F S.	J	2
45	132	Edwards James W.	1 rn.	Pt E 1/2 10.	M F and owner ...	J	2
46	133	Edwards, William C.	1 rn.	Pt E 1/2 10.	M F and owner ...	J	2
47	134	Edwards, Thomas.	1 rn.	W 1/2 Ct pt 10.	M F and owner ...	J	2
48	135	Edwards, Daniel B.	1 rn.	W 1/2 Ct pt 10.	M F and F S.	J	2
49	138	Evans, Thomas.	1 rn.	Centre pt 11.	M F and owner ...	J	2
50	229	Edwards, Thomas A.	2 rn.	N 1/2 S 1/2 13.	M F and tenant ...	J	5
51	265	Everett, George.	2 rn.	N 1/2 N 1/2 13.	M F and owner ...	J	5
52	1	Ferris, Charles.	4 rs.	Lot 1.	M F and owner ...	J	1
53	2	Ferris, Harry.	4 rs.	Lot 1.	M F and owner ...	J	1
54	4	Ferris, John D.	4 rs.	N pt 1.	M F and tenant ...	J	2
55	56	Faulds, James V.	3 rs.	Pt 12 and 13.	M F and owner ...	J	2
56	57	Faulds, Thomas A.	2 rs.	S 1/2 12.	M F and occupant..	J	2
57	58	Faulds, Thomas.	2 rs.	S 1/2 12.	M F and owner ...	J	1
58	106	Ferguson, Robert F.	1 rn.	Pt S 1/2 i.	M F and owner ...	J	2
59	225	Fry, John.	2 rn.	S 1/2 12.	M F and owner ...	J	2
60	231	Fritz, Daniel.	2 rn.	W 1/2 S 1/2 15.	M F and owner ...	J	2
61	20	Gould, William.	1 rs.	Bf 4.	M F and tenant ...	J	1
62	23	Gould, Charles.	1 rs.	E 1/2 E 1/2 N 1/2 5.	M F and owner ...	J	1
63	35	Gilbert, William.	2 rs.	S 1/2 7.	M F and owner ...	J	4
64	43	Gilbert, Enos.	2 rs.	W 1/2 8.	M F and owner ...	J	2
65	128	Grover, Charles.	1 rn.	Pt S 1/2 9.	M F and owner ...	J	2
66	150	Grover, John.	1 rn.	W 1/2 9.	M F and owner ...	J	2
67	182	Gunn, D. G.	1 rn.	E pt N 1/2 15.	M F and tenant ...	J	2
68	183	Gibb, Singleton.	1 rn.	E pt N 1/2 15.	M F and owner ...	J	4
69	253	Gilbert, James.	2 rn.	N 1/2 1.	M F and owner ...	J	4
70	263	Gould, John.	2 rn.	W 1/2 N 1/2 19.	M F and owner ...	J	4
71	31	Henderson, Chris.	2 rs.	S pt N 1/2 12.	M F and owner ...	J	2
72	61	Henderson, Wm. J.	2 rs.	Rf 11 and 12.	M F and owner ...	J	2
73	66	Hall, Thomas.	3 rs.	N pt 13 and 14.	M F and tenant ...	J	2
74	67	Hamilton, Rev. J. B.	3 rs.	N pt 13 and 14.	M F and owner ...	J	2

road allow-
the

Legislative

Juror.	P. O.
J	2
J	2
J	1
J	4
J	4
J	4
J	5
J	4
J	4
J	4
J	5
J	1
J	1
J	1
J	1
J	1
J	2
J	2
J	4
J	4
J	2
J	4
J	5
J	5
J	5

VOTERS' LIST, 1889—TOWNSHIP OF MOSA.

Conse- cutive.	No. on Roll.	NAME.	Con. or Range	No. of Lot or part of Lot.	Qualification.	Juror.	P. O.
75	72	Humphrey, James...	1 r s.	S $\frac{1}{2}$ 13	M F and owner	J	2
76	136	Hindson, Arthur W.	1 r n.	W $\frac{1}{2}$ ct pt 6	M F and tenant	J	2
77	175	Hurley, Daniel	1 r n.	Pt N $\frac{1}{2}$ 6	M F and owner	J	4
78	207	Hurley, Charles	2 r n.	E $\frac{1}{2}$ S $\frac{1}{2}$ 1	M F and owner	J	4
79	208	Hurley, Jaecob	2 r n.	E $\frac{1}{2}$ S $\frac{1}{2}$ 1	M F and F S	J	4
80	320	Harris, George	1 r s.	W $\frac{1}{2}$ E $\frac{1}{2}$ S	M F and owner	J	4
81	30	Johns, Thomas B.	1 r s.	W $\frac{1}{2}$ N $\frac{1}{2}$ 6	M F and owner	J	4
92	129	Jones, Thomas G.	1 r n.	Pt E $\frac{1}{2}$ 9	M F and owner	J	4
83	211	Jones, John T.	2 r n.	S $\frac{1}{2}$ 4	M F and owner	J	4
84	261	Jones, John B.	2 r n.	W $\frac{1}{2}$ N $\frac{1}{2}$ 8	M F and owaer	J	4
85	41	Lumley, Wellington	2 r s.	S $\frac{1}{2}$ E $\frac{1}{2}$ 8	M F and owner	J	2
86	42	Lumley, Elijah jr.	2 r s.	N $\frac{1}{2}$ E $\frac{1}{2}$ 8	M F and owner	J	2
87	55	Lumley, John	1 r s.	W $\frac{1}{2}$ S $\frac{1}{2}$ 11	M F and owner	J	2
88	65	Laumont, John	3 r s.	S $\frac{1}{2}$ 14	M F and owner	J	2
89	227	Lumley, Hiram	1 r n.	Pt S $\frac{1}{2}$ 9	M F and owner	J	2
90	216	Miller, Garret	2 r n.	E $\frac{1}{2}$ S $\frac{1}{2}$ 9	M F and owner	J	4
91	217	Miller, John H	2 r n.	E $\frac{1}{2}$ S $\frac{1}{2}$ 9	M F and F S	J	4
92	219	McIntyre, Dougald	2 r n.	E $\frac{1}{2}$ S $\frac{1}{2}$ 10	M F and owner	J	4
93	6	Newbriggig, John	3 r s.	N $\frac{1}{2}$ 1 and 2	M F and owner	J	1
94	7	Newbriggig, David	3 r s.	N $\frac{1}{2}$ 1 and 2	M F and F S	J	1
95	60	Nethercott, Alfred	2 r s.	B F 11 and 12	M F and tenant	J	2
96	62	Nethercott, John	1 r s.	S $\frac{1}{2}$ 12	M F and owner	J	2
97	53	Nethercott, William	1 r s.	W $\frac{1}{2}$ S $\frac{1}{2}$ 11	M F and owner	J	2
98	185	O'Mally, Charles A.	1 r n.	N $\frac{1}{2}$ 16	M F and owner	J	2
99	186	O'Mally, Charles A jr	1 r n.	N $\frac{1}{2}$ 16	M F and F S	J	2
100	71	Purdy, Hosea	2 r s.	N $\frac{1}{2}$ 13	M F and owner	J	2
101	184	Rieley, Francis B.	1 r n.	W pt N $\frac{1}{2}$ 15	M F and owner	J	2
102	8	Simpson, Isaac jr	2 r s.	S $\frac{1}{2}$ 1	M F and owner	J	1
103	2	Simpson, William	2 r s.	R F 2	M F and owner	J	1

Conse- cutive	No. on Roll.
104	11
105	12
106	16
107	17
108	18
109	19
110	24
111	25
112	26
113	36
114	46
115	47
116	209
117	22
118	135
119	179
120	22
121	22
122	2
123	1
124	15
125	5
126	5
127	5
128	5
129	5
130	5
131	5
132	5
133	5
134	5
135	5
136	5
137	5
138	5
139	5
140	5
141	5
142	5
143	5
144	5
145	5
146	5
147	5
148	5
149	5
150	5
151	5
152	5
153	5

VOTERS' LIST, 1889—TOWNSHIP OF MOSA.

Juror.	P. O.	Conse- cutive	No. on Roll.	NAME.	Con.or Range	No. of Lot or part of Lot.	Qualificatlon.	Juror.	P. O.
			104	11 Simpson, Chas. S. W.	1 r s.	S 1/2 1	M F and owner....	J	1
			105	12 Simpson, John.....	2 r s.	N 1/2 2	M F and owner....	J	1
J	2		106	16 Stewart, Angus.....	1 r s.	B F 3	M F and tenant....	J	1
J	4		107	17 Stewart, Duncan....	1 r s.	N 1/2 3	M F and owner....	J	1
J	4		108	18 Stewart, Alexander..	1 r s.	N 1/2 3	M F and F S.	J	1
J	4		109	19 Stewart, John.....	1 r s.	N 1/2 3	M F and T.S. <i>FS</i>	J	1
			110	24 Simpson, Thomas....	1 r s.	W pt N 1/2 5	M F and owner....	J	1
			111	25 Simpson, John W....	1 r s.	W pt N 1/2 5	M F and tenant....	J	1
			112	26 Simpson, Neil.....	1 r s.	W pt N 1/2 5	M F, F S.	J	1
			113	36 Simpson, Isaac sr....	2 r s.	N 1/2 7	M F and owner....	J	2
J	4		114	46 Simpson, Thomas, jr..	1 r s.	S 1/2 9	M F and owner....	J	2
J	4		115	47 Strong, Tom.....	1 r s.	N 1/2 9	M F and owner....	J	2
J	4		116	209 Siddall, Joseph....	2 r n.	S 1/2 2	M F and owner....	J	4
J	4		117	220 Storn, Jacob.....	2 r n.	W 1/2 S 1/2 10	M F and tenant....	J	2
			118	139 Smith, Charles.....	1 r n.	W pt 11	M F and owner....	J	2
			119	179 Smith, John.....	1 r n.	N E pt 11	M F and owner....	J	2
			120	224 Smith, John B.....	2 r n.	W pt S 1/2 11	M F and owner....	J	2
			121	228 Sparling, William...	2 r n.	N 1/2 S 1/2 13	M F and owner....	J	2
			122	29 Thompson, And. W..	1 r s.	W 1/2 E 1/2 N 1/2 6	M F and owner....	J	1
			123	1:0 Trestain, William...	1 r n.	S 1/2 2	M F and owner....	J	1
			124	151 Tait, George.....	2 r n.	S 1/2 N 1/2 1	M F and owner....	J	4
J	4		125	32 Watterworth, Jas. W	2 r s.	S 1/2 6	M F and owner....	J	2
J	4		126	33 Watterworth, Elijah.	2 r s.	N 1/2 6	M F and owner....	J	2
J	4		127	34 Watterworth, Lorenzo	1 r s.	W 1/2 S 1/2 6	M F and occupant..	J	2
			128	38 Watterworth, Peni	1 r s.	S 1/2 7	M F and owner....	J	2
			129	39 Watterworth, Went.	1 r s.	S 1/2 7	M F, F S.	J	2
			130	40 Watterworth, Jos. B.	1 r s.	S 1/2 7	M F, T.S. <i>FS</i>	J	2
			131	44 Watterworth, Charles	1 r s.	E 1/2 N 1/2 8	M F and owner....	J	2
			132	45 Watterworth, Jas. jr.	1 r s.	E pt N 1/2 9	M F and owner....	J	2
			133	48 Watterworth, John	1 r s.	N E pt 10	M F and tenant....	J	2
			134	49 Watterworth, Joseph	1 r s.	Pt 10	M F and owner....	J	2
			135	50 Watterworth, Percivl	1 r s.	Pt 10	M F, T.S. <i>FS</i>	J	2
			136	68 Watterworth, Jas. sr.	2 r s.	S 1/2 13 and 14	M F and owner....	J	2
			137	69 Watterworth, Lewis.	2 r s.	S 1/2 13	M F, F S.	J	2
			138	70 Watterworth, Thos...	2 r s.	S 1/2 13	M F, T.S. <i>FS</i>	J	2
			139	107 Webster, William...	1 r n.	S 1/2 1	M F and owner....	J	1
			140	108 Webster, David F....	1 r n.	S 1/2 1	M F and T.S. <i>FS</i>	J	1
			141	109 Webster, William J..	1 r n.	S 1/2 1	M F and T.S. <i>FS</i>	J	1
			142	118 Watterworth, Wm H	1 r n.	W pt S 1/2 6	M F and owner....	J	4
			143	123 Watterworth, John	1 r n.	Pt S 1/2 8	M F and owner....	J	2
			144	124 Weeks, George.....	1 r n.	Pt S 1/2 8	M F and owner....	J	2
			145	131 Watterworth, Jos. H.	1 r n.	E pt 10	M F and owner....	J	2
			146	140 Whitlock, John.....	1 r n.	E 1/2 S 1/2 12	M F and owner....	J	2
			147	141 Whitlock, Wm J....	1 r n.	E 1/2 S 1/2 12	M F and T.S. <i>FS</i>	J	2
			148	145 Ward, Robert.....	1 r n.	Lot 14	M F and owner....	J	2
			149	170 Weeks, William....	1 r n.	N 1/2 4	M F and owner....	J	4
			150	171 Weeks, Abel S.....	1 r n.	N 1/2 4	M F and T.S. <i>FS</i>	J	4
			151	172 Weeks, Thomas A...	1 r n.	N 1/2 4	M F and T.S. <i>FS</i>	J	4
			152	176 Welch, Joseph.....	1 r n.	W pt N 1/2 7	M F and occupant..	J	4
			153	119 Welch, Edward T...	1 r s.	Pt N 1/2 6	M F and owner....	J	4

Conse- cutive	No. on Roll.	NAME.	Con. or Range	No. of Lot or part of Lot.	Qualification.	Juror.	P. O.
154	120	Williams, William H.	1 r n.	Pt S $\frac{1}{2}$ 6.	M F and owner...		1
155	180	Winger, Christian...	1 r n.	Pt N $\frac{1}{2}$ 12.	M F and owner...		2
156	181	Winger, Joseph....	1 r n.	Pt N $\frac{1}{2}$ 12.	M F and owner...		2
157	214	Welch, William....	2 r n.	Pt S $\frac{1}{4}$ 8.	M F and owner...	J	4
158	215	Welch, Coglin....	2 r n.	Pt S $\frac{1}{4}$ 8.	M F and owner...		4
169	221	Watterworth, David.	2 r n.	Pt S $\frac{1}{4}$ 10.	M F and owner...		2
160	226	Winger, Nathaniel..	2 r n.	S $\frac{1}{2}$ S $\frac{1}{2}$ 13.	M F and owner...		2
161	227	Winger, Albert....	2 r n.	S $\frac{1}{2}$ S $\frac{1}{2}$ 13.	M F and owner...		2
162	230	Ward, James T....	2 r n.	S $\frac{1}{2}$ 14.	M F and owner...	J	2
163	255	Walker, James....	2 r n.	N $\frac{1}{2}$ 5.	M F and owner...		4
164	315	Walker, John S....	2 r n.	Pt N $\frac{1}{2}$ 6.	M F and owner...		4
165	319	Walker, Atchison...	2 r n.	S $\frac{1}{2}$ 5.	M F and owner...		4
166	137	Younge, Robert M..	1 r n.	Pt S $\frac{1}{2}$ 11.	M F and owner...	J	2
167	144	Yorke, Edward J....	1 r n.	Lot 13.	M F and owner...		2
168	57	Yates, Robert....	3 r s.	Pt 12 and 13.	M F and owner...	J	2

PART 2—Persons entitled to vote at Municipal Elections Only.

1	173	Annett, Almada....	1 r n.	N $\frac{1}{2}$ 5.	owner		4
2	264	Anderson, John D....	2 r n.	N $\frac{1}{2}$ 12.	owner		4
3	252	Gilbert, Jane....	2 r n.	N $\frac{1}{2}$ 2.	owner		4
4	206	Hurley, Ellen....	2 r n.	E $\frac{1}{2}$ S $\frac{1}{2}$ 1.	owner		4
5	232	Herris, E....	2 r n.	S $\frac{1}{2}$ 16.	owner		12
6	113	Stewart, Mary....	1 r n.	S $\frac{1}{2}$ 3.	owner		1
7	54	Tilson, William....	1 r n.	E $\frac{1}{2}$ N $\frac{1}{2}$ 11	owner		2
8	106	Thomson, John....	1 r n.	N $\frac{1}{2}$ 1.	owner		4
9	177	Welch, James E....	1 r n.	W pt S $\frac{1}{2}$ 7.	owner		4

PART 3—Persons entitled to vote at Elections to the Legislative Assembly Only.

1	178	Archer, William H..	1 r n.	N $\frac{1}{2}$ 8.	M F		4
2	5	Clanahan, John....	3 r s.	S $\frac{1}{4}$ 1.	M F		1
3	165	Dobson, Alfred....	1 r n.	N $\frac{1}{2}$ 1.	M F		1
4	213	McArthur, Duncan..	2 r n.	Pt S $\frac{1}{2}$ 6.	M F		4
5	37	Robinson, Harper T..	2 r s.	N $\frac{1}{2}$ 7.	M F		2
6	125	Weeks, John....	1 r n.	Pt S $\frac{1}{4}$ 8	M F		2

Comprising
the S

PART I.—P

Conse- cutive	No. on Roll.
1	324
2	370
3	397
4	476
5	506
6	500
7	306
8	386
9	413
10	422
11	422
12	422
13	422
14	422
15	511
16	25
17	28
18	28
19	31
20	31
21	31
22	31
23	31
24	31
25	4
26	4
27	4
28	5
29	5
30	4

Polling Sub-Division No. 3,

Comprising that part of the Township of Mosa North of the road allowance between the Second Range North of the Longwoods Road and First Concession, to the road allowance between the Fourth and Fifth Concessions, and from the Town Line between Ekfrid and Mosa to allowance for road between Lots Nos. 16 and 17.

PART I.—Persons entitled to vote at both Municipal Elections and Elections to the Legislative Assembly.

Conse- cutive No. on Roll.	NAME.	Con. or Range	No of Lot or part of Lot.	Qualification.	Juror. P. O.
1	324 Archer, Alexander...	1 con.	S ½ N ½ 9	M F and tenant....	4
2	370 Archer, Henry R....	1 con.	Lot 16	M F and owner....	5
3	397 Abbott, Isaac.....	2 con.	N ½ 10	M F and owner....	J 4
4	476 Armstrong, Alexander	4 con.	S ½ 12	M F and owner....	5
5	506 Armstrong, Joseph...	4 con.	W ½ S ½ 15	M F and occupant..	J 5
6	500 Armstrong, John....	4 con.	Pt S ½ 12	M F and owner....	5
7	306 Bell, Jason.....	1 con.	S ½ S ½ 12	M F and owner....	5
8	386 Black, Neil.....	2 con.	W ½ W ½ N ½ 4	M F and tenant....	J 4
9	413 Black, Hugh J.....	5 con.	S ½ 3	M F and tenant....	4
10	421 Burchell, Abraham, sr	3 con.	S ½ 8	M F and owner....	4
11	422 Burchell, Abraham, jr	3 con.	S ½ 8	M F and tenant....	4
12	425 Bailey, Oliver.....	3 con.	S ½ 10	M F and owner....	4
13	426 Bailey, George L....	3 con.	S ½ 10	M F and F S.....	4
14	428 Bailey, Oliver, jr....	3 con.	E ½ S ½ 12	M F and tenant....	J 4
15	513 Brodie, John.....	4 con.	N ½ 1	M F and owner....	4
16	258 Brown, James.....	4 con.	Pt S ½ 9	M F and owner....	4
17	282 Currie, Rev. Dougal	1 con.	Pt S ½ 1	M F and occupant..	4
18	288 Campbell, Archibald	1 con.	Pt S ½ 1	M F and tenant....	4
19	310 Cucksey, George.....	1 con.	W ½ S ½ 14	M F and tenant....	5
20	317 Currie, David.....	1 con.	W ½ N ½ 3	M F and owner....	J 4
21	318 Currie, Robert.....	1 con.	W ½ N ½ 3	M F and tenant....	4
22	350 Craig, John.....	1 con.	S ½ 7	M F and owner....	J 4
23	351 Craig, John A.....	1 con.	S ½ 7	M F and F S.....	J 4
24	385 Currie, Charles.....	2 con.	N ½ 3	M F and owner....	J 4
25	412 Currie, Nathaniel F.	3 con.	S ½ 2	M F and owner....	5
26	433 Childs, William.....	3 con.	W ½ W ½ S ½ 14	M F and owner....	J 5
27	469 Congrieve, John....	3 con.	E ½ N ½ 14	M F and owner....	J 5
28	502 Congrieve, David....	4 con.	E ½ E ½ S ½ 14	M F and owner....	J 4
29	514 Campbell, Alexander	4 con.	N ½ 2	M F and owner....	J 4
30	498 Campbell, Neil.....	4 con.	S ½ 10	M F and owner....	J 4

VOTERS' LIST, 1889—TOWNSHIP OF MOSA.

Conse- cutive	No. on Roll.	NAME.	Con. or Range	No. of Lot or part of Lot.	Qualification.	Juror.	O.
31	432	Deacon, Joseph	2 con.	N 1/2 14			
32	448	Degraw, Duncan	3 con.	N 1/2 1	M F and owner	J	5
33	495	Duncanson, Robert	4 con.	W 1/2 S 1/2 8	M F and tenant	J	4
34	507	Durfey, Thomas	4 con.	W 1/2 S 1/2 16	M F and owner	J	4
35	527	Degraw, Samuel	4 con.	W 1/2 N 1/2 12	M F and owner	J	5
36	531	Dixon, Thomas	4 con.	N 1/2 14	M F and tenant	J	5
					M F and owner	J	5
37	333	Fennell, Stephen	1 con.	E 1/2 W 1/2 N 1/2 14	M F and owner		
38	334	Fennell, George	1 con.	W 1/2 E 1/2 N 1/2 14	M F and owner		5
39	335	Fennell, Amos jr.	1 con.	W 1/2 E 1/2 N 1/2 15	M F and owner		5
40	389	Forbes, George	2 con.	N 1/2 E 1/2 N 1/2 7	M F and owner		5
41	398	Fletcher, John	2 con.	W pt N 1/2 11	M F and owner		4
42	429	Fletcher, Dmcan	3 con.	W 1/2 S 1/2 12	M F and owner		4
43	631	Felker, David	4 con.	Pt E 1/2 S 1/2 15	M F and owner	J	5
					M F and tenant		5
44	291	Graham, Archibald	1 con.	Pt S 1/2 1	M F and owner		
45	292	Graham, Archibald jr	1 con.	Pt S 1/2 1	M F and owner		
46	301	Gardiner, William	1 con.	S 1/2 9	M F and owner		
47	302	Gardiner, William A.	2 con.	Pt S 1/2 8	M F and owner		
48	303	Gardiner, Thomas	2 con.	W 1/2 N 1/2 8	M F and F S		
49	304	Gardiner, Andrew	3 con.	E 1/2 N 1/2 8	M F and F S		
50	3-5	Guy, Farmer	1 con.	S 1/2 12	M F and owner		
51	324	Gillies, Donald	1 con.	N 1/2 8	M F and tenant		
52	354	Gardiner, Peter	2 con.	Pt S 1/2 8	M F and owner		
53	357	Gray, Alexander	2 con.	W 1/2 N 1/2 9	M F and owner	J	4
54	396	Gardiner, James C.	2 con.	E 1/2 N 1/2 8	M F and tenant		
55	450	Gates, William	3 con.	N 1/2 3	M F and owner		
56	451	Gates, Joseph	3 con.	N 1/2 3	M F and tenant		
57	452	Gates, John	3 con.	N 1/2 3	M F and tenant		
58	453	Gates, Francis	3 con.	N 1/2 3	M F and F S		
59	463	Gillies, Archibald	3 con.	Pt S 1/2 9	M F and F S		
60	464	Gillies, Donald	3 con.	Pt S 1/2 9	M F and tenant		
61	481	Graham, Duncan C	4 con.	S 1/2 1	M F and tenant		
62	482	Graham, Donald D.	3 con.	N 1/2 2	M F and owner	J	4
63	483	Graham, John C.	4 con.	S 1/2 3	M F and owner		
64	488	Gillies, Donald	4 con.	S 1/2 5	M F and occupant		
65	519	Gillies, Dmcan	4 con.	N 1/2 5	M F and owner		
66	520	Gillies, Archibald	4 con.	N 1/2 5	M F and owner		
					M F and F S		
67	293	Hillman, Thomas	1 con.	E pt S 1/2 3	M F and owner	J	4
68	294	Hillman, William N	1 con.	E pt S 1/2 3	M F and owner	J	4
69	300	Henesy, Maurice	1 con.	S 1/2 8	M F and F S		
70	330	Harcourt, George	1 con.	N 1/2 N 1/2 12	M F and owner	J	4
71	358	Hurdle, Edgar	2 con.	S 1/2 10	M F and owner	J	4
72	360	Hurdle, Edway	2 con.	S 1/2 11	M F and owner	J	4
73	399	Hagerty, William	2 con.	W 1/2 N 1/2 12	M F and owner	J	4
74	415	Henderson, James	3 con.	E pt S 1/2 4	M F and owner		
75	416	Henderson, Ebenezer	3 con.	E pt S 1/2 4	M F and owner		
76	419	Henderson, Chris	3 con.	W 1/2 S 1/2 6	M F and F S		
77	423	Hagerty, William	3 con.	E 1/2 S 1/2 9	M F and owner	J	4
					M F and owner		

Conse- cutive	No. on Roll.
78	424
79	471
80	472
81	504
82	526
83	455
84	461
85	491
86	331
87	361
88	281
89	371
90	361
91	411
92	411
93	411
94	311
95	311
96	311
97	311
98	311
99	311
100	311
101	311
102	311
103	311
104	311
105	311
106	311
107	311
108	311
109	311
110	311
111	311
112	311
113	311
114	311
115	311

VOTERS' LIST, 1889—TOWNSHIP OF MOSA.

Consecutive No. on Roll.	NAME.	Con.or Range	No of Lot or part of Lot.	Qualification.	Juror.	
					J.	P. O.
78	424 Hagerty, Daniel.....	3 con.	W 1/2 S 1/2 9.....	M F and owner....	J	4
79	471 Harris, George.....	3 con.	W 1/2 N 1/2 14.....	M F and owner....	J	5
80	472 Harris, George jr....	3 con.	N 1/2 15.....	M F and tenant....	J	5
81	504 Harris, George.....	4 con.	W 1/2 E 1/2 S 1/2 14.....	M F and tenant....	J	5
82	526 Hillman, George.....	4 con.	E 1/2 N 1/2 12.....	M F and owner....	J	5
	<i>Hillman John</i>	<i>4 con.</i>	<i>8 1/2 N 1/2 12 - -</i>	<i>16 Bond F S</i>		
83	458 Innes, George.....	3 con.	W 1/2 S 1/2 8.....	M F and owner....	J	4
84	462 Innes, William sr....	3 con.	N 1/2 8.....	M F and owner....	J	4
85	494 Innes, William jr....	4 con.	E 1/2 S 1/2 8.....	M F and owner....	J	4
86	332 Jeffery, B. F.....	1 con.	E 1/2 N 1/2 14.....	M F and tenant....		5
87	368 Jeffery, William.....	2 con.	N pt S 1/2 16.....	M F and tenant....		5
88	286 Kelley, David.....	1 con.	Pt S 1/2 1.....	M F and owner....	J	4
89	327 Kelley, Timothy.....	1 con.	W 1/2 N 1/2 10.....	M F and owner....	J	4
90	364 King, Charles jr....	2 con.	N pt S 1/2 13.....	M F and owner....	J	5
91	401 King, Charles, sr....	2 con.	E 1/2 N 1/2 15.....	M F and owner....	J	5
92	427 King, William.....	5 con.	S 1/2 11.....	M F and owner....	J	5
93	475 King, Daniel.....	3 con.	N 1/2 16.....	M F and owner....	J	5
94	328 Leech, Edward.....	1 con.	E 1/2 11.....	M F and owner....		4
95	296 Munroe, George.....	1 con.	S 1/2 5.....	M F and owner....	J	4
96	297 Munroe, John W.....	1 con.	S 1/2 5.....	M F and owner....	J	4
97	293 Munroe, Alexander..	1 con.	S 1/2 6.....	M F and owner....	J	2
98	311 Muskett, Charles.....	1 con.	E 1/2 S 1/2 15.....	M F and owner....	J	5
99	473 Mitchell, Duncan....	3 con.	N 1/2 15.....	M F and tenant....	J	5
100	474 Mitchell, John.....	3 con.	N 1/2 15.....	M F and owner....	J	4
101	485 Mitchell, Peter.....	4 con.	S 1/2 4.....	M F and owner....	J	4
102	486 Mitchell, Donald....	4 con.	S 1/2 4.....	M F and F S.....	J	4
103	487 Mitchell, Duncan....	4 con.	S W pt S 1/2 4.....	M F and owner....	J	4
104	489 Munroe, Donald.....	4 con.	S 1/2 6.....	M F and owner....	J	4
105	490 Munroe, James.....	4 con.	S 1/2 6.....	M F and F S.....	J	4
106	491 Munroe, John.....	4 con.	S 1/2 6.....	M F and F S.....	J	4
107	517 Munroe, William....	4 con.	N 1/2 4.....	M F and owner....	J	4
108	521 Mitchell, John.....	4 con.	N 1/2 6.....	M F and owner....	J	4
109	234 McEcherson, Donald R	1 con.	Pt S 1/2 1.....	M F and owner....	J	4
110	299 McPherson, John.....	1 con.	E 1/2 S 1/2 7.....	M F and owner....	J	4
111	323 McCallum, Duncan A	1 con.	N 1/2 7.....	M F and owner....	J	5
112	331 McCully, Erwin.....	1 con.	N 1/2 13.....	M F and tenant....	J	4
113	346 McCutcheon, Alex....	2 con.	E 1/2 5.....	M F and owner....	J	4
114	347 McCutcheon, Hugh..	1 con.	W 1/2 S 1/2 4.....	M F, F S.....	J	4
115	411 McCallum, Duncan ..	3 con.	S 1/2 1.....	M F and owner....	J	4

VOTERS' LIST, 1889—TOWNSHIP OF MOSA.

Consecutive	No. on Roll.	NAME.	Con. or Range	No. of Lot or part of Lot.	Qualification.	Juror.	P. O.
116	418	McIntyre, William..	3 con..	S ½ S ½ 6.....	M F and owner....	J	4
117	465	McConnell, John J... 3 con..	N ½ 10.....	M F and owner....	J	5	
118	466	McRae, Duncan..... 3 con..	E ½ N ½ 12.....	M F and owner....	J	5	
119	467	McLean, Donald..... 3 con..	W ½ N ½ 12.....	M F and owner....	J	5	
120	484	McLarty, Malcolm... 4 con..	S ½ 2.....	M F and tenant....	J	5	
121	496	McKelvey, Lachlan... 4 con..	E ½ E ½ S ½ 9....	M F and owner....	J	4	
122	501	McConnell, John... 4 con..	Pt S ½ 12.....	M F and owner....	J	4	
123	522	McVicar, Archibald.. 4 con..	N ½ 7.....	M F and owner....	J	5	
124	523	McVicar, Donald.... 4 con..	N ½ 7.....	M F and occupant..	J	6	
125	524	McDonald, James D... 4 con..	N ½ 7.....	M F and owner....	J	6	
126	525	McDonald, Donald... 4 con..	N ½ 9.....	M F and owner....	J	6	
127	529	McElderv, Edward... 4 con..	N ½ 10.....	M F and owner....	J	6	
128	532	McDonald, Arthur... 4 con..	N ½ 13.....	M F and owner....	J	6	
				E ½ N ½ 15.....	M F and tenant....	J	6
					M F and owner....	J	5
129	283	Newport, William... 1 con..	Pt S ½ 1.....	M F and owner....			4
130	381	Peachy, Josiah..... 2 con..	Pt N ½ 1.....	M F and tenant....	J	4	
131	400	Paterson, James.... 2 con..	N ½ 13.....	M F and owner....	J	5	
132	325	Raycraft, Richard... 1 con..	N ½ N ½ 9.....	M F and owner....	J	4	
133	326	Raycraft, William... 1 con..	N ½ N ½ 9.....	M F and F S....	J	4	
134	329	Raycraft, Elias..... 1 con..	W ½ N ½ 7.....	M F and owner....	J	5	
135	459	Robertson, Donald... 3 con..	E ½ N ½ 7.....	M F and occupant..	J	4	
136	515	Robertson, William jr 4 con..	N ½ 3.....	M F and occupant..	J	4	
137	516	Robertson, William sr 4 con..	N ½ 3.....	M F and owner....	J	4	
139	307	Srimshaw, George... 1 con..	N ½ S ½ 12.....	M F and owner....			5
140	316	Siddall, Francis..... 1 con..	E ½ N ½ 3.....	M F and owner....	J	4	
141	348	Stinson, John..... 2 con..	S ½ 6.....	M F and owner....	J	4	
142	349	Stinson, Frederick... 2 con..	N ½ 6.....	M F and F S....	J	4	
143	365	Swift, J. R..... 2 con..	S ½ 14.....	M F and owner....	J	4	
144	383	Stinson, James..... 2 con..	N ½ 2.....	M F and owner....	J	5	
145	384	Stinson, William... 2 con..	N ½ 2.....	M F and owner....	J	4	
146	460	Southerland, Alex... 3 con..	W ½ 2.....	M F and F S....	J	4	
147	461	Southerland, Wm. K. 3 con..	W ½ 7.....	M F and owner....	J	4	
148	492	Smith, Lonson..... 4 con..	E ½ S ½ 7.....	M F and F S....	J	4	
149	493	Smith, Edgar..... 4 con..	E ½ S ½ 7.....	M F and owner....	J	4	
				M F and F S....	J	4	
150	287	Tait, John..... 1 con..	Pt S ½ 1.....	M F and owner....			4
151	308	Tifer John..... 1 con..	S ½ 13.....	M F and owner....	J	5	
152	315	Walker, John S..... 1 con..	E ½ N ½ 2.....	M F and owner....	J	4	
153	319	Walker, Atchison... 1 con..	N ½ 4.....	M F and owner....	J	4	
154	321	Walker, Mitchell... 1 con..	N ½ 5.....	M F and owner....	J	4	

Consecutive	No. on Roll.	NAME.
155	322	Wa
156	344	Wa
157	345	Wa
158	361	Wa
159	362	Wa
160	368	Wa
161	455	Wa
162	456	Wa
163	457	Wa
164	533	Wa
165	534	Wa
168	535	Wa
167	123	Wa

1	370	Wa
2	555	Wa
3	383	Wa
4	528	Wa
5	387	Wa
6	356	Wa
7	367	Wa
8	29	Wa
9	28	Wa
10	43	Wa
11	23	Wa
12	38	Wa
13	39	Wa
14	3	Wa
15	4	Wa
16	4	Wa
17	4	Wa
18	4	Wa
19	5	Wa
20		Wa
21		Wa
22		Wa
23		Wa
34		Wa
25		Wa
26		Wa

VOTERS' LIST, 1889—TOWNSHIP OF MOSA.

Consecutive No. on Roll.	NAME.	Con. or Range	No. of Lot or part of Lot.	Qualification.	Juror.	P. O.
155	322 Walker, Mitchell E.	1 con.	N 1/2 5	M F and T S	J	4
156	344 Walker, Mark	2 con.	S 1/2 2	M F and owner	J	4
157	345 Walker, Isaac	2 con.	E pt S 1/2 4	M F and owner	J	4
158	361 Winship, Rothwell	2 con.	Pt S 1/2 13	M F and owner	J	5
159	362 Winship, Richard	2 con.	Pt S 1/2 13	M F and F S	J	5
160	366 Winship, James	2 con.	S 1/2 15	M F	J	4
161	455 Walker, James	3 con.	W 1/2 N 1/2 4	M F and owner	J	4
162	456 Walker, James H.	3 con.	N 1/2 5	M F and tenant	J	4
163	457 Walker, Christopher	3 con.	N 1/2 5	M F and owner	J	4
164	533 Wilson, Thomas	4 con.	Pt N 1/2 15	M F and owner	J	5
165	534 Wilson, Gilbert	4 con.	Pt N 1/2 15	M F and owner	J	5
166	535 Wilson, Clifton	4 con.	Pt N 1/2 15	M F and T S	J	5
167	123 Waterworth, John	1 con.	Pt S 1/2 11	M F and owner	J	4

PART 2—Persons entitled to vote at Municipal Elections Only.

1	370	Archer, Henry R.	3 con.	S 1/2 15	Owner	5
2	555	Bevarage, Anne	2 con.	Pt S 1/2 9	Owner	4
3	358	Currie, Mrs.	3 con.	Pt S 1/2 5	Owner	4
4	528	Degraw, Mrs.	4 con.	W 1/2 N 1/2 12	Owner	5
5	387	Freeman, Susan	2 con.	W pt N 1/2 4	Owner	4
6	356	Gordon, Jane	2 con.	Pt N 1/2 9	Owner	4
7	367	Graydon, Alexander	2 con.	S pt E 1/2 S 1/2 16	Owner	5
8	294	Harris, James	1 con.	Pt S 1/2 1	Owner	4
9	280	Harrison, George M.	1 con.	Pt S 1/2 1	Owner	4
10	435	Haggith, Thomas	3 con.	Pt S 1/2 16	Owner	5
11	285	McEcheron, Mary	1 con.	Pt S 1/2 1	Owner	4
12	382	McDonald, Mrs A P.	2 con.	Pt N 1/2 1	Owner	4
13	390	McRae, Margaret	2 con.	W 1/2 N 1/2 7	Owner	4
14	390	McRae, Isabella	2 con.	W 1/2 N 1/2 7	Owner	1
15	420	McRae, Philip	3 con.	E 1/2 S 1/2 7	Owner	5
16	434	McRae, Finley	3 con.	Pt S 1/2 16	Owner	4
17	454	McLarty, Hector	3 con.	N 1/2 3	Owner	5
18	498	McConnell, George	4 con.	Pt S 1/2 9	Owner	5
19	502	McCoy, John	4 con.	S 1/2 13	Tenant	5
20	309	Poley, Edward	1 con.	E 1/2 S 1/2 14	Owner	4
21	505	Parrett, George	4 con.	Pt S 1/2 14	Owner	4
22	281	Rathburn, Isaac	1 con.	Pt S 1/2 1	Owner	5
23	402	Regis, William E	2 con.	Pt N 1/2 15	Owner	4
34	414	Simpson, William J.	3 con.	S 1/2 3	Owner	4
25	449	Stewart, Alexander	3 con.	N 1/2 1	Owner	5
26	632	Scott, James	4 con.	W 1/2 S 1/2 14	Owner	4

PART 3—Persons entitled to vote at Elections to the Legislative Assembly Only.

Conse- cutive.	No. on Roll.	NAME.	Con. or Range	No. of Lot or part of Lot.	Qualification.	Juror	
						P.	O.
1	359	Esera, William.....	2 con.	S ½ 10.....	M F.....		4
2	470	Guy, John.....	3 con.	N ½ 13.....	M F.....		5
3	353	Hodge, William.....	2 con.	Pt S ½ 8.....	M F.....		4
4	369	Haggith, Edward...	2 con.	Pt S ½ 12.....	M F.....		5
5	430	McIntyre, Archibald.	1 con.	N ½ 6.....	M F.....		4
6	352	McKenzie, Duncan...	2 con.	Pt S ½ 8.....	M F.....		4
7	295	Watterworth, William	1 con.	Pt S ½ 3.....	M F.....		4
8	518	Walker, Neil.....	4 con.	Pt N ½ 4.....	M F.....		4

Comprising t
ance b
l

PART I.—Per

Conse- cutive	No. on Roll.
1	609
2	702
3	546
4	589
5	598
6	599
7	600
8	644
9	650
10	66
11	66
12	66
13	68
14	68
15	68
16	71
17	71
18	71
19	71
19	71
20	6
21	6
22	6
22	6
22	6
24	6
25	6
26	6

27
28
72

Polling Sub-Division No. 4,

Comprising that part of the Township of Mosa lying and being North of road allowance between the Fourth and Fifth Concessions, and from the Town Line between the Townships of Ekfrid and Mosa to the line between Lots Nos. 16 and 17.

PART I.—Persons entitled to vote at both Municipal Elections and Elections to the Legislative Assembly.

Consecutive	No. on Roll.	NAME.	Con. or Range	No of Lot or part of Lot.	Qualification.	Juror.	P. O.
1	609	Booth, John H	6 con.	Lot 13	M F and owner	J	5
2	702	Baxter, Malcolm	9 con.	Pt N 1/2	M F and owner	J	5
3	546	Corbett, William	5 con.	S 1/2 6	M F and owner	J	4
4	589	Clements, Thomas	5 con.	N 1/2 16	M F and owner	J	5
5	598	Crawford, John	6 con.	S 1/2 3	M F and owner	J	4
6	599	Crawford, James	7 con.	Pt S 1/2 6	M F and F S	J	4
7	600	Crawford, John jr.	6 con.	S 1/2 3	M F and F S	J	4
8	649	Campbell, Duncan	7 con.	N 1/2 3	M F and owner	J	7
9	650	Campbell, Donald	7 con.	N 1/2 3	M F and owner	J	7
10	664	Chisholm, William	8 con.	S 1/2 3	M F and owner	J	7
11	665	Chisholm, Hugh	8 con.	S 1/2 3	M F and occupant	J	7
12	668	Carswell, Andrew	8 con.	S 1/2 6	M F and owner	J	7
13	680	Campbell, Duncan	8 con.	N 1/2 2	M F and F S	J	7
14	681	Campbell, Duncan	8 con.	N 1/2 2	M F and owner	J	7
15	682	Campbell, Duncan	8 con.	N 1/2 4	M F and owner	J	8
16	716	Campbell, Duncan	10 con.	E 1/2 5	M F and owner	J	8
17	717	Carswell, Neil	10 con.	Lot 6	M F and owner	J	8
18	728	Campbell, William	11 con.	Gore 4	M F and F S	J	8
19	730	Campbell, Edward	1 con.	Gore 4	M F and F S	J	8
19	739	Campbell, John	11 con.	Gore 4	M F and F S	J	8
20	612	Douglas, James	6 con.	Lot 15	M F and owner	J	5
21	613	Dewar, Alexander	6 con.	N 1/2 1	M F and owner	J	7
22	663	Downie, Neil	8 con.	S 1/2 3	M F and tenant	J	8
23	688	Dewar, John	8 con.	N 1/2 9	M F and owner	J	8
24	719	Downie, Finley	10 con.	N 1/2 3	M F and owner	J	8
25	720	Downie, Malcolm	10 con.	N 1/2 3	M F and owner	J	8
26	721	Downie, Duncan	10 con.	N 1/2 4	M F and F S	J	8
27	588	Fletcher, Daniel	5 con.	W 1/2 N 1/2 15	M F and owner	J	5
28	630	Felker, Samuel	6 con.	N 1/2 12	M F and owner	J	5

hcy

Conse- cutive.	No. on Roll.	NAME.	Con. or Range	No. of Lot or part of Lot.	Qualification.	Juror	P. O.
29	657	Ferguson, Donald...	7 con.	N 1/2 9	M F and owner....	J	8
30	666	Ferguson, Donald D.	8 con..	S 1/2 5	M F and owner....	J	8
31	670	Ferguson, Alexander.	8 con.	S 1/2 9	M F and owner....	J	8
32	711	Ferguson, Archibald..	10 con	E 1/2 S 1/2 1	M F and owner....	J	8
33	713	Ferguson, Donald....	10 con	E 1/2 S 1/2 2	M F and occupant..	J	8
34	714	Ferguson, Donald B..	10 con	S 1/2 3	M F and tenant....	J	8
35	715	Ferguson, Hugh.....	10 con	S 1/2 3	M F and owner....	J	8
36	488	Gillies, Dougald.....	5 con.	N 1/2 7	M F and owner....		4
37	519	Gillies, Duncan.....	6 con.	S 1/2 7	M F and owner....		4
38	554	Gray, Robert J R.....	5 con.	S 1/2 12	M F and owner....		6
39	633	Guppy, W. J.....	6 con.	N 1/2 14	M F and occupant..		5
40	658	Graham, Archibald..	7 con.	N 1/2 11	M F and owner....		8
41	559	Hillman, Neil.....	5 con.	W 1/2 S 1/2 14	M F and owner....		5
42	581	Hillman, Reuben....	5 con.	W 1/2 N 1/2 12	M F and owner....		5
43	582	Hillman, Nathaniel..	5 con.	W 1/2 N 1/2 12	M F and T.S.		5
44	562	Kelley, Stephen.....	5 con.	Pt S 1/2 16	M F and owner....		5
45	563	Kelley, Francis.....	5 con.	Pt S 1/2 16	M F and occupant..		5
46	549	Livingston, Alexander	5 con.	S 1/2 8	M F and owner....		6
47	643	Leitch, Malcolm....	7 con..	S 1/2 9	M F and owner....		6
48	644	Leitch, Neil.....	7 con..	S 1/2 8	M F and F S.....		6
49	661	Leitch, Alex. M.....	8 con..	E 1/2 S 1/2 2	M F and owner....		7
50	662	Leitch, Neil.....	8 con..	W 1/2 S 1/2 2	M F and owner....		7
51	687	Leitch, Neil.....	8 con..	N 1/2 S	M F and owner....		7
52	706	Livingston, John....	9 con..	N 1/2 5	M F and owner....		8
53	707	Livingston, Neil....	10 con.	W 1/2 5	M F and T.S.		8
54	725	Livingston, Neil....	11 con	E 1/2 S 1/2 3	M F and owner....		8
55	726	Livingston, Dougald..	11 con	W 1/2 S 1/2 3	M F and tenant....		8
56	727	Livingston, Duncan..	1 con.	W 1/2 S 1/2 3	M F and tenant....		8
		<i>Leitch, Neil L</i>	<i>6 con</i>	<i>S 1/2 11</i>	<i>M F and owner</i>		<i>8</i>
57	517	Munroe, William....	5 con..	S 1/2 5	M F and owner....	J	4
58	580	Mitchell, Neil.....	5 con..	W 1/2 N 1/2 11	M F and owner....	J	6
59	583	Merritt, Joseph....	5 con..	E 1/2 N 1/2 13	M F and tenant....	J	5
60	595	Munroe, Malcolm C..	6 con..	S 1/2 1	M F and owner....	J	4
61	596	Munroe, John W....	6 con..	S 1/2 1	M F and F S.....	J	4
62	604	Mitchell, Duncan....	6 con..	W 1/2 S 1/2 8	M F and owner....	J	6
63	634	Munroe, Malcolm....	7 con..	S 1/2 1	M F and owner....	J	7
64	635	Munroe, Neil.....	7 con..	S 1/2 1	M F and owner....	J	7
65	629	Mitchell, Peter A. ...	6 con..	W 1/2 N 1/2 11	M F and owner....	J	7
66	637	Munroe, Neil L.....	7 con..	S 1/2 3	M F and owner....	J	7
67	646	Munroe, Hugh.....	7 con.	N 1/2 1	M F and owner....	J	7
68	647	Munroe, Colin.....	7 con.	N 1/2 2	M F and owner....	J	7
69	648	Munroe, George.....	7 con.	N 1/2 3	M F and F S.....	J	7

Conse- cutive	No. on Roll.
70	68
71	70
72	70
73	71
74	72
75	72
76	54
77	54
78	54
79	54
80	54
81	54
82	54
83	54
84	54
85	54
86	54
87	54
88	54
89	54
90	54
91	54
92	54
93	54
94	54
95	54
96	54
97	54
98	54
99	54
100	54
101	54
102	54
103	54
104	54
105	54
106	54
107	54
108	54
109	54
110	54
111	54
112	54
113	54
114	54
115	54
116	54
117	54
118	54
119	54
120	54
121	54
122	54

12

53

VOTERS' LIST, 1889—TOWNSHIP OF MOSA.

Consecutive	No. on Roll.	NAME.	Con. or Range	No. of Lot or part of Lot.	Qualification.	Juror.	P. O.
	70	683 Munroe, John C	8 con.	N 1/2 2	M F and owner	J	7
J	71	703 Munroe, John	9 con.	N 1/2 2	M F and owner	J	7
J	72	705 Mitchell, William	9 con.	N 1/2 4	M F and owner	J	8
J	73	712 Munroe, Archibald V	10 con	W 1/2 S 1/2 1	M F and owner	J	8
J	74	722 Munroe, Archibald	11 con	S 1/2 1	M F and owner	J	8
J	75	723 Munroe, John A.	11 con	S 1/2 1	M F and F S	J	8
	76	542 McVicar, Archibald	5 con.	S 1/2 1	M F and owner	J	4
	77	543 McKellar, Arch. B. . .	5 con.	S 1/2 4	M F and owner	J	4
4	78	547 McKinley, Angus	5 con.	W 1/2 S 1/2 7	M F and owner	J	4
4	79	550 McDonald, James . . .	5 con.	S 1/2 9	M F and owner	J	6
6	80	551 McDonald, Dougald	5 con.	S 1/2 9	M F and T. S.	J	6
5	81	553 McNaughton, Duncan	5 con.	S 1/2 10	M F and owner	J	5
5	82	557 McDonald, Edward	5 con.	Pt S 1/2 13	M F and owner	J	5
5	83	560 McDonald, Duncan	5 con.	Pt S 1/2 15	M F and owner	J	5
5	84	561 McDonald, Robt.	5 con.	Pt S 1/2 16	M F and owner	J	4
5	85	567 McLachlan, Alex.	5 con.	N 1/2 1	M F and F S	J	4
5	86	568 McLachlan, Hugh	5 con.	N 1/2 1	M F and F S	J	4
5	87	569 McLachlan, Donald	5 con.	N 1/2 1	M F and owner	J	4
	88	570 McIntyre, Archibald	5 con.	Lot 2	M F and owner	J	4
	89	571 McIntyre, Neil	5 con.	Lot 2	M F and owner	J	4
	90	572 McNeil, Hugh	5 con.	N 1/2 3	M F and owner	J	4
	91	573 McNeil, Archibald	5 con.	N 1/2 4	M F and owner	J	4
5	92	574 McLean, Lachlan	5 con.	N 1/2 4	M F and owner	J	4
5	93	575 McTavish, John	5 con.	E 1/2 N 1/2 5	M F and owner	J	4
	94	576 McTavish, Hugh	5 con.	W 1/2 N 1/2 5	M F and owner	J	4
	95	577 McIntyre, Duncan	5 con.	N 1/2 6	M F and owner	J	6
	96	552 McDonald, Allan	5 con.	S 1/2 9	M F and F S	J	6
	97	578 McIntyre, Arch	5 con.	N 1/2 9	M F and occupant	J	4
	98	597 McAlpine, Alex.	6 con.	S 1/2 2	M F and owner	J	4
	99	601 McLachlan, Hugh	6 con.	S 1/2 4	M F and owner	J	6
	100	605 McLean, Allan	6 con.	S 1/2 9	M F and owner	J	6
	101	606 McLean, Lachlan	6 con.	S 1/2 10	M F and owner	J	6
	102	607 McLachlan, Duncan	6 con.	S 1/2 11	M F and owner	J	6
	103	608 McLarty, Malcolm	6 con.	S 1/2 12	M F and owner	J	7
	104	614 McCallum, John	6 con.	N 1/2 2	M F and owner	J	7
	105	615 McCallum, Duncan G	6 con.	N 1/2 3	M F and owner	J	7
	106	616 McTavish, Farlane	6 con.	N 1/2 4	M F and owner	J	7
	107	617 McTavish, John A.	7 con.	E pt S 1/2 6	M F and owner	J	7
	108	618 McIntyre, George	6 con.	N 1/2 5	M F and owner	J	7
	109	619 McIntyre, Colin	7 con.	S 1/2 5	M F and F S	J	7
	110	620 McIntyre, George	6 con.	N 1/2 6	M F and F S	J	6
	111	624 McDonald, John	6 con.	Pt N 1/2 9	M F and occupant	J	6
	112	625 McDonald, Edward	6 con.	Pt N 1/2 9	M F and F S	J	6
	113	626 McVicar, Donald	6 con.	N 1/2 10	M F and owner	J	6
	114	627 McVicar, John	7 con.	S 1/2 10	M F and F S	J	6
	115	628 McCallum, Arch	6 con.	E 1/2 N 1/2 11	M F and owner	J	6
	116	636 McIntyre, Hugh	7 con.	S 1/2 2	M F and owner	J	7
	117	638 McLachlan, Malcolm	7 con.	S 1/2 4	M F and owner	J	7
	118	645 McVicar, Neil	7 con.	S 1/2 12	M F and owner	J	7
	119	651 McTavish, Alex. F.	7 con.	N 1/2 4	M F and owner	J	7
	120	652 McPhail, Dugald	7 con.	N 1/2 5	M F and owner	J	8
	121	653 McTavish, John F.	7 con.	N 1/2 6	M F and owner	J	8
	122	654 McAlpine, Donald A.	7 con.	E 1/2 N 1/2 7	M F and owner	J	8

53

Consecutive No. on Roll.	NAME.	Con. or Range	No. of Lot or part of Lot.	Qualification.	Juror.	P. O.
123	655 McAlpine, Hugh A....	7 con..	W 1/2 N 1/2 7	M F and owner....	J	8
124	656 McAlpine, Robert	7 con..	N 1/2 8	M F and owner....	J	8
125	559 McArthur, John.....	7 con..	N 1/2 12	M F and owner....	J	8
126	669 McAlpine, Donald R..	8 con..	S 1/2 7	M F and owner....	J	8
127	671 McColl, John	8 con..	Gore 10.	M F and owner....	J	8
128	672 McColl, Archibald....	8 con..	Gore 10.	M F and owner....	J	8
129	673 McDonald, James.....	8 con..	Gore 11.	M F and owner....	J	8
130	674 McDonald, Donald....	8 con..	Gore 11.	M F and owner....	J	8
131	675 McVicar, Alexander ..	8 con..	N 1/2 1	M F and owner....	J	8
132	676 McLachlan, Hugh....	8 con..	N 1/2 1	M F and owner....	J	7
133	677 McLachlan, Hugh jr..	8 con..	Pt S 1/2 1	M F and occupant..	J	7
134	678 McLachlan, Dugald....	8 con..	Pt S 1/2 1	M F and occupant..	J	7
135	679 McLachlan, Archibald	8 con..	Pt S 1/2 1	M F and occupant..	J	7
136	684 McLean, Malcolm.....	8 con..	N 1/2 3	M F and owner....	J	7
137	686 McKellar, John L....	8 con..	N 1/2 5	M F and owner....	J	7
138	689 McLachlan, Alex.....	9 con..	S 1/2 1	M F and owner....	J	7
139	692 McKellar, Duncan....	9 con..	S 1/2 5	M F and owner....	J	7
140	693 McKellar, Malcolm....	9 con..	S 1/2 5	M F and owner....	J	7
141	696 McKellar, Neil.....	9 con..	S 1/2 7	M F and tenant....	J	7
142	697 McKellar, Dugald....	9 con..	S 1/2 7	M F and owner....	J	8
143	698 McKellar, Peter.....	9 con..	S 1/2 7	M F and tenant....	J	8
144	701 McAlpine, Hugh.....	9 con..	Lot 8	M F and tenant....	J	8
145	731 McIntyre, Malcolm C..	11 con	N 1/2 2	M F and owner....	J	8
146	732 McIntyre, Donald....	11 con	N 1/2 1	M F and owner....	J	8
147	736 McPhail, Archibald..	12 con	E pt 1	M F and F S	J	8
148	737 McPhail, John	12 con	E pt 1	M F and occupant..	J	8
149	738 McPhail, Dugald	12 con	E pt 1	M F and occupant..	J	8
150	544 Parish, Solomon sr...	5 con..	S 1/2 5	M F and occupant..	J	4
151	545 Parish, Solomon jr...	5 con..	S 1/2 5	M F and occupant..	J	4
152	691 Parish, James.....	9 con..	S 1/2 4	M F and owner....	J	8
153	621 Quick, William	6 con..	Pt N 1/2 8	M F and owner....	J	4
154	622 Quick, Edgar.....	6 con..	N 1/2 7	M F and F S	J	4
155	623 Quick, Thomas.....	6 con..	E 1/2 S 1/2 8	M F and F S	J	4
156	585 Summers, Henry.....	5 con..	W 1/2 N 1/2 13	M F and tenant....	J	5
157	602 Secord, John	6 con..	E 1/2 S 1/2 6	M F and owner....	J	4
158	603 Secord, George A....	6 con..	W 1/2 S 1/2 6	M F and owner....	J	4
159	610 Shepherd, John.....	6 con..	E 1/2 S 1/2 14	M F and owner....	J	5
160	611 Shepherd, Joseph W..	6 con..	W 1/2 S 1/2 14	M F and owner....	J	5
161	694 Shields, Roland H....	9 con..	S 1/2 6	M F and owner....	J	8
162	708 Shields, James.....	9 con..	N 1/2 7	M F and owner....	J	8
163	709 Shields, George J....	9 con..	N 1/2 6	M F and owner....	J	8
164	710 Shields, James <i>Andrew</i>	9 con..	N 1/2 6	M F and occupant..	J	8
165	555 Winger, George	5 con..	E 1/2 S 1/2 13	M F and tenant....	J	5
166	558 Wilson, Thomas.....	5 con..	Pt S 1/2 13	M F and owner....	J	5
167	640 Walker, Hugh L....	7 con..	S 1/2 7	M F and occupant..	J	6
168	641 Walker, William L....	7 con..	S 1/2 7	M F and occupant..	J	6

Consecutive No. on Roll.	PARISH
1	587
2	699
3	700
4	660
5	685
6	695

Total
I, B Middlesex a correct Roll of the Legislative year of a in said M any mis the said A c of Mosa Dat

W

44

