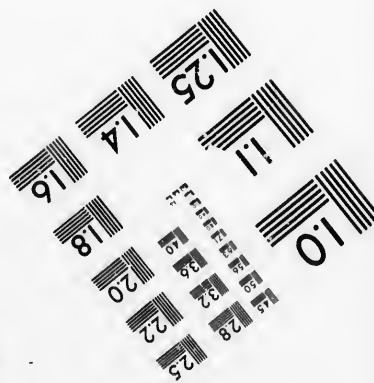
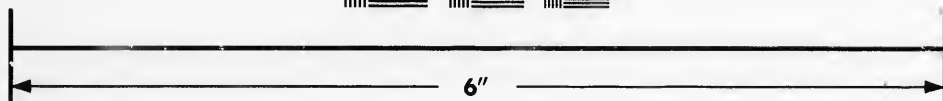
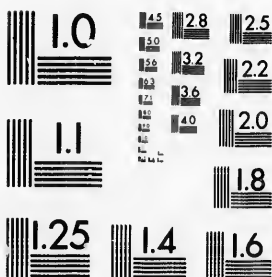

**IMAGE EVALUATION
TEST TARGET (MT-3)**



**Photographic
Sciences
Corporation**

23 WEST MAIN STREET
WEBSTER, N.Y. 14580
(716) 872-4503

1.5 2.8
1.9 3.2 2.5
2.2
2.0
1.8

**CIHM/ICMH
Microfiche
Series.**

**CIHM/ICMH
Collection de
microfiches.**



Canadian Institute for Historical Microreproductions / Institut canadien de microreproductions historiques

© 1987

1.0

The copy filmed here has been reproduced thanks to the generosity of:

Archives of Ontario
Toronto

The images appearing here are the best quality possible considering the condition and legibility of the original copy and in keeping with the filming contract specifications.

Original copies in printed paper covers are filmed beginning with the front cover and ending on the last page with a printed or illustrated impression, or the back cover when appropriate. All other original copies are filmed beginning on the first page with a printed or illustrated impression, and ending on the last page with a printed or illustrated impression.

The last recorded frame on each microfiche shall contain the symbol \rightarrow (meaning "CONTINUED"), or the symbol ∇ (meaning "END"), whichever applies.

Maps, plates, charts, etc., may be filmed at different reduction ratios. Those too large to be entirely included in one exposure are filmed beginning in the upper left hand corner, left to right and top to bottom, as many frames as required. The following diagrams illustrate the method:

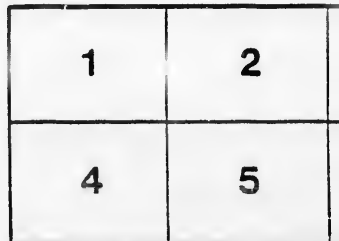
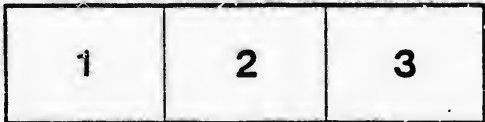

ced thanks

L'exemplaire filmé fut reproduit grâce à la
générosité de:

Archives of Ontario
Toronto

t quality
legibility
h the

Les images suivantes ont été reproduites avec le
plus grand soin, compte tenu de la condition et
de la netteté de l'exemplaire filmé, et en
conformité avec les conditions du contrat de
filimage.

are filmed
ding on
ed impres-
ate. All
ir y on the
mpres-
a-printed

Les exemplaires originaux dont la couverture en
papier est imprimée sont filmés en commençant
par le premier plat et en terminant soit par la
dernière page qui comporte une empreinte
d'impression ou d'illustration, soit par le second
plat, selon le cas. Tous les autres exemplaires
originaux sont filmés en commençant par la
première page qui comporte une empreinte
d'impression ou d'illustration et en terminant par
la dernière page qui comporte une telle
empreinte.

fiche
g "CON-
"END").

Un des symboles suivants apparaîtra sur la
dernière image de chaque microfiche, selon le
cas: le symbole \rightarrow signifie "A SUIVRE", le
symbole ∇ signifie "FIN".

ed at
rge to be
ilmed
r, left to
es as
rate the

Les cartes, planches, tableaux, etc., peuvent être
filmés à des taux de réduction différents.
Lorsque le document est trop grand pour être
reproduit en un seul cliché, il est filmé à partir
de l'angle supérieur gauche, de gauche à droite,
et de haut en bas, en prenant le nombre
d'images nécessaire. Les diagrammes suivants
illustrent la méthode.

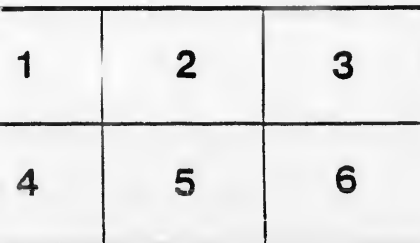
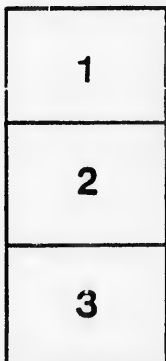
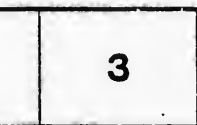



VOTERS' LIST 1889.

MUNICIPALITY OF BRUSSELS

CLERK'S CERTIFICATE

I, F. S. SCOTT, Clerk of the Municipality of Brussels, in this hereby certify that Parts One and Three of the within List for the year 1889, of all persons appearing by the last revised the said Municipality, to be entitled to vote at Elections for Municipal Assembly; and that Parts One and Two constitute a complete list of all persons appearing by said Roll to be entitled to vote at the said Municipality.

And I hereby call upon all electors to examine the said list, and if any errors are perceived therein, to take immediate steps to have said errors corrected according to law.

First posted up this Eighth Day of July, 1889. F. S. SCOTT
Vill

JUDGE'S CERTIFICATE

F. S. SCOTT, Clerk of the Municipality of Brussels, having on hand that no complaint respecting the list of voters for said year 1889, has been received by him within Thirty Days after the date of the same; and on application of the said Clerk I, ISAAC FRANCIS TOMS, Judge of the County Court of Huron, in pursuance of the provisions of the "List Act," certify that the within printed list of voters, being a true and correct copy of the list of voters for the year 1889, received by me from the said Clerk, under section 2 of said Act, is a true and correct list of voters for the said Municipality for the year 1889.

Given under my hand and seal, at Goderich, in the said County of Huron, this day of 1889.

JUDGE'S CERTIFICATE

I, ISAAC FRANCIS TOMS, Esq., Judge of the County Court of Huron, pursuant to the 12th section of "The Voters' List Act," certify that the within is a correct copy of the list of voters for the year 1889, received by me from the Clerk of the Municipality of Brussels, according to the provisions thereof, pursuant to the provisions of the said Act.

Dated at the of in the said County, this day of

The SHERIFF shall, immediately upon receipt of his copies, be posted up in a conspicuous place in the Court House; the receipt of his copies, shall cause one of them to be posted up in his office; every Public or Separate School Head Master or Teacher shall in like manner put one on the door of the School House, and every Postoffice shall put one of his copies in his Postoffice.



VOTERS' LIST, 1889.

VOTERS' LIST OF BRUSSELS.

CLERK'S CERTIFICATE.

The Municipality of Brussels, in the County of Huron, do hereby certify that the within List constitute a correct list of voters appearing by the last revised Assessment Roll of 1889, and are entitled to vote at Elections for Members of the Legislature. The parts One and Two constitute a correct list, for said year, and are entitled to vote at Municipal Elections in

accordance with the provisions of the Act in relation to the same. I direct the electors to examine the said lists, and if any omissions therein, to take immediate proceedings to have the same corrected according to law.

This 15th Day of July, 1889. F. S. SCOTT,
Village Clerk, Brussels P.O.

CLERK'S CERTIFICATE.

The Municipality of Brussels, having certified under his hand and seal the list of voters for said Municipality, for the year 1889, and having by him within Thirty Days after the first posting up of the said Clerk I, ISAAC FRANCIS TOMS, Esq., of Huron, in pursuance of the provisions of "The Voters' List Act," printed list of voters, being one of the copies referred to in section 2 of said Act, is the revised list of voters for the year 1889.

I do hereby certify under my hand and seal, at Goderich, in the said County, this day of 1889.

JUDGE'S CERTIFICATE.

I, JAMES M. SMITH, Esq., Judge of the County Court of the County of Huron, in pursuance of a section of "The Voters' List Act," do hereby certify that the copy of the list of voters for the year 1889, received by the Municipality of Brussels, according to my revision and correction, is in accordance with the provisions of the said Act.

This day of 1889.

Immediately upon receipt of his copies, cause one of them to be placed in the Court House; the Clerk of the Peace, upon receipt of his copies, cause one of them to be posted up in a conspicuous place in the Court House; the Separate School Head Master or Mistress shall in like manner cause one of them to be posted up in the School House, and every Postmaster shall post up one of them in his office.

VOTERS' LIST.--188

MUNICIPALITY OF BR

SCHEDULE OF POST OFFICES:

1-BRUSSELS,	8-BRANTFORD,	15-LONDON,
2-ETHEL,	9-BADEN,	16-LANGDON,
3-CRANBROOK,	10-LISTOWEL,	17-STRATFORD,
4-BRUCEFIELD,	11-THESSALON,	18-INDIAN HEAD,
5-LAKELET,	12-AUBURN,	19-TORONTO,
6-HARRISTON,	13-SEAFORTH,	20-DETROIT,
7-LUMLEY,	14-CROSSWELL,	21-DRUMBO,

POLLING SUB-DIVISION

COMPRISING ALL EAST OF TURNBERRY STREET

PART I.—List of Persons entitled to vote at both MUNICIPAL AND the LEGISLATIVE ASSEMBLY.

No. on Roll	NAME.	LOT.	CONCESSION OR STREET.
243	Ainley, Watson	129	John
33	Bawtinheimer, Ab.	pt 250	Queen
196	Barrett, Richard	J pt 100	Turnberry
229	Barkley, Ira	J pt 121	John
241	Beker, George	J pt 105	Turnberry & other premises
269	Ballantyne, Thos.	J 184	Maple & other premises
70	Blashill, Wm.	J 438	William & other premises
128	Bruce, Alex.	pt 312	Turnberry
141	Burns, Robt.	pt 111	Turnberry
323	Burton, George	116	Turnberry
119	Cardiff, Mark	J 128	John
121	Cardiff, George	J 456	John & other premises
296	Calbeck, W. A.	J pt 112	Turnberry
79	Clark, John	pt U	Turnberry
5	Cook, John T.	J 304	Queen
117	Cooper, James	pt 318	Mill
21	Creighton, J. A.	262	Princess & other premises
62	Crawford, Sannel	J 209	Albert
225	Cunrie, Andrew	122	John & other premises
406	Dron, Jas.	pt 98	Turnberry
69	DeWolf, Frank	437	William
142	Dennis, H.	J pt 10	Turnberry & other premises
108	Downing, John	J pt 5	Albert
196	Dunford, Ed.	J 227	Turnberry & other premises
233	Eamer, Jacob	158	James
44	Edwards, Ben.	301	Albert
59	Edwards, Geo.	214	Queen
29	Fitzpatrick, George	267	Princess
275	Forsyth, Alex.	pt 131	John
1	Frain, David	J R	Turnberry
261	Gilpin, J. J.	J 147	John & other premises
206	Gerry, Ben	J 137	John
221	Good, Adam	J 127	John & other premises
104	Graham, Wm.	308	William
311	Graham, Robt.	pt 102	Turnberry & other premises
148	Grewar, John	J 194	Turnberry
152	Grant, John R.	118	John
295	Grimoldby, Chris.	pt 111	Turnberry
43	Haist, W. E.	280	Queen & other premises
42	Haist, David	J 282	Queen & other premises
40	Hamilton, Robt.	254	Queen
162	Hermieton, Andrew	J pt 313	Turnberry
22	Hoggarth, George	pt pk 20	Turnberry
280	Holland, Chas.	J 153	John & other premises
210	Holliday, John C.	120	John
239	Hunter, Wm. T.	pt 106	Turnberry
163	Jackson, Herbert	J pt 98	Turnberry
230	James, Henry	141	John
426	James, Henry	141	John
214	Jones, Jas.	J pt 102	Turnberry
139	Korr, J. L.	110	Turnberry & other premises
140	Kerr, W. H.	J 140	John
289	Kelly, Thos.	pt O	Turnberry & other premises
427	Kendall, J. M.	182	John
222	Kirk, J. Y. S.	pt 102	Turnberry
298	Knechtel, John	178	James & other premises
285	Knechtel, James	178	James & other premises
428	Knechtel, Robert	178	James & other premises
257	Knechtel, Wm.	J 178	James & other premises
149	Leatherdale, Richard	J 192 194	Turnberry
34	Lowery, E. C.	251	Queen
56	Lowery, Dan.	J 210	Queen
107	Lowery, Alf.	pt 5	Albert
282	Lowick, A. J.	123	John & other premises
401	Lott, George	J 205	Queen & other premises

ERS' LIST.--1889.

CITY OF BRUSSELS.

SCHEDULE OF POST OFFICES:

ANTFORD,	15- LONDON,	22- MILVERTON,
DEN,	16- LANGDON,	23- VANCOUVER,
TOWEL,	17- STRATFORD,	24- MITCHELL,
ESSALON,	18- INDIAN HEAD,	25- WATERFORD,
BURN,	19- TORONTO,	26- GODERICH,
AFORTH,	20- DETROIT,	27- PORT ELGIN.
OSWELL,	21- DRUMBO,	

SUB-DIVISION NO. 1.

ISING ALL EAST OF TURNBERRY STREET.

ntitled to vote at both MUNICIPAL Elections and Elections to

NUMBER	LOT.	CONCESSION OR STREET.	OWNER OR TENANT.	P.O. No.
	129	John	Owner & M. F.	1
	pt 250	Queen	Tenant & M. F.	1
J	pt 100	Turnberry	Tenant & M. F.	1
J	pt 121	John	Tenant & M. F.	1
J	pt 105	Turnberry & other prem's	Owner & M. F.	1
J	184	Maple & other premises	Owner & M. F.	1
J	438	William & other premises	Owner & M. F.	1
	pt 312	Turnberry	Owner & M. F.	1
	pt 111	Turnberry	Owner & M. F.	1
	116	Turnberry	Owner & M. F.	1
J	128	John	Tenant & M. F.	1
J	456	John & other premises	Owner & M. F.	1
J	pt 112	Turnberry	Owner & M. F.	1
	pt U	Turnberry	Tenant & M. F.	1
J	304	Queen	Tenant & M. F.	1
	pt 313	Mill	Tenant & M. F.	1
	262	Princess & other premis's	Owner & M. F.	1
J	209	Albert	Tenant & M. F.	1
	122	John & other premises	Tenant & M. F.	1
	pt 98	Turnberry	Tenant & M. F.	1
	437	William	Owner & M. F.	1
J	pt 10	Turnberry & other prem's	Owner & M. F.	1
J	pt 6	Albert	Tenant & M. F.	1
J	227	Turnberry & other prem's	Owner & M. F.	1
	158	James	Tenant & M. F.	1
	301	Albert	Tenant & M. F.	1
	214	Queen	Tenant & M. F.	1
	267	Princess	Tenant & M. F.	1
	pt 131	John	Tenant & M. F.	1
J	R	Turnberry	Owner & M. F.	1
J	147	John & other premises	Owner & M. F.	1
J	137	John	Owner & M. F.	1
J	127	John & other premises	Owner & M. F.	1
	308	William	Owner & M. F.	1
	pt 102	Turnberry & other prem's	Tenant & M. F.	1
J	194	Turnberry	Owner & M. F.	1
	118	John	Owner & M. F.	1
	pt 111	Turnberry	Owner & M. F.	1
	280	Queen & other premises	Owner & M. F.	1
J	282	Queen & other premises	Owner & M. F.	1
	254	Queen	Owner & M. F.	1
	pt 313	Turnberry	Tenant & M. F.	1
J	pt pk 20	Turnberry	Tenant & M. F.	1
J	153	John & other premises	Owner & M. F.	1
	120	John	Owner & M. F.	1
	pt 106	Turnberry	Owner & M. F.	1
J	pt 98	Turnberry	Tenant & M. F.	1
	141	John	Owner & M. F.	1
	141	John	Tenant & M. F.	1
J	pt 102	Turnberry	Tenant & M. F.	1
	110	Turnberry & other prem's	Owner & M. F.	1
J	140	John	Owner & M. F.	1
	pt O	Turnberry & other prem's	Owner & M. F.	1
	132	John	Tenant & M. F.	1
	pt 102	Turnberry	Tenant & M. F.	1
	178	James & other premises	Owner & M. F.	1
	178	James & other premises	Farmer's Son & M. F.	1
	178	James & other premises	Farmer's Son & M. F.	1
J	178	James & other premises	Tenant & M. F.	1
J	192 193	Turnberry	Owner & M. F.	1
	251	Queen	Tenant & M. F.	1
J	218	Queen	Owner & M. F.	1
	pt 6	Albert	Tenant & M. F.	1
	123	John & other premises	Tenant & M. F.	1
J	205	Queen & other premises	Owner & M. F.	1

No. on Roll.	NAME.	LOT	OWNER
12	Malcolm, Robt.	pt U	Turnberry
166	Marten, Ed.	J pt 159	Turnberry
288	Maxwell, Thos.	158	John & other
19	Miller, Wm.	Railway land.	
66	Moore, Thos.	J 222	William & other
134	Moss, W. H.	J pt 156	King & other
238	Moony, Gordon	J pt 156	James & other
68	McComb, J. B. T.	436	William
272	McCrea, Thos.	165	James
8	McGuire, Arthur	pt U	Turnberry
107	McIntosh, John M.	pt 96	Turnberry
57	McLachlan, R. G.	J 216	Queen
47	McKenna, Pat	J 259	Cypress & other
53	McKenzie, Kenneth	J 291	Walnut & other
175	McKay, Angus	J pt 101	Turnberry
161	McLennan, Dan.	J 195	Turnberry
277	McMartin, Hugh	pt 131	John
52	McNaughton, Dan	J 247	Queen & other
51	Newsome, Wm.	285	Queen & other
207	Nightingale, Wm.	J pt 102	Turnberry
216	O'Neil, Terrance	J 164	Turnberry & other
23	Paul, Richard	264	Princess & other
64	Pierce, Thos.	J 207 208	Albert
271	Pearson, Samuel	164	James & other
218	Pepper, J. T.	pt 162	Turnberry
61	Rivers, Samuel	pt 210	Queen & other
262	Roberts, David	J pt 147	John & other
290	Robb, John	J pt 8	Turnberry
72	Roddliek, Wm.	J 439	William & other
259	Ross, Jas. T.	126	John
27	Rozzell, Joseph	364	Princess
87	Sager, Chas.	626	Queensbury
36	Seli, John	303	Queen
41	Seel, Philip	281	Queen
89	Shiel, David	252	Queen & other
155	Shaw, John	189	John
4	Smith, Oliver	J Q	Turnberry
109	Smith, Walter	435	Albert
171	Smith, J. R.	J pt 102	Turnberry & other
112	Smith, William	121	King
216	Sinclair, W. M.	305	William & other
145	Stewart, Alex.	J 2	Turnberry
116	Stewart, Daniel	2	Turnberry
231	Stewart, W. F.	158	James & other
50	Tait, John	284	Queen & other
282	Thomson, Wm.	pt 133	John
235	Vanstone, Wm.	172	James & other
297	Varcoe, John	115	Turnberry
298	Varcoe, Edward	111	Turnberry
31	Vincent, Geo. R.	pt 229	Princess
200	Wade, E. I.	225	William & other
13	Wilbec, Henry	246	Turnberry & other
32	Wilson, Alex.	pt 229	Princess
115	Wilson, W. R.	V	Mill & other
116	Wilson, Rout.	315	Mill
105	Wilton, Wm.	J 202	William & other
135	Wilton, Samuel	635	Queensbury

PART II.—Persons entitled to vote at MUNICIPAL

270	Ballantyne, James	176	James & other
179	Beer, Geo. A.	200	Queen & other
114	Blasbill, M. A.	pt V	Mill
280	Blakeman, Elizabeth	pt 131	John
158	Brown, Mrs. R.	125	John
158 1/2	Brown, John	125	John
159	Brown, James	125	John
28	Buttery, Henry	267	John
423	Burgees, Saml.	636	Princess
			Alfred & other
14	Clark, Mrs.	247	Princess & other
37	Cardiff, Henry	303	Queen
224	Currie, Mrs. A.	122	John
197	Dunford, Caroline	pt P	Turnberry
198	Dunford, Henry	pt P	Turnberry
363	Frey, Fred.	pt 105	Turnberry
63	Glenn, John	309	Albert
281	Hayeroff, Jane	134	John & other
23	Hayer, ft, Blanche	pt 133	John
380	Hayer, ft, Elizabeth	pt 196	Queen
419	McCrea, John	pt O	Turnberry
65	Henry, Eliza	212	Albert
274	Hingston, Mrs. W. G.	pt 103	John
173	Hunter, Janet	125	John
210	Hunter, James T.	pt 106	John
173	Hobbs, W. R.	pt 100	Turnberry
276	Inglis, Robt.	131	John
110	Livingstone, Jas.	156	James & other
111	Livingstone, John	156	James & other
150	Londesboro, John	pt 101	Turnberry
120	Mausing, John	128	John
164	Martin, Robt.	pt 98	Turnberry
165	Martin, George	pt 98	Turnberry
283	Meadows, Mrs. John	135	John
156	Montgomery, Fauny	124	John

	CONCESSION ON STREET	OWNER OR TENANT	
pt U	Turnberry	Tenant & M. F.	1
J pt 154	Turnberry	Tenant & M. F.	1
154	John & other premises	Owner & M. F.	1
Railway lands		Owner & M. F.	1
J 222	William & other premises	Tenant & M. F.	1
J pt 156	King & other premises	Owner & M. F.	1
J pt 156	James & other premises	Tenant & M. F.	1
436	William	Tenant & M. F.	1
165	James	Tenant & M. F.	1
pt U	Turnberry	Tenant & M. F.	1
pt 96	Turnberry	Tenant & M. F.	1
J 216	Queen	Tenant & M. F.	1
J 259	Cypress & other premises	Owner & M. F.	1
J 291	Walnut & other premises	Owner & M. F.	1
J pt 109	Turnberry	Tenant & M. F.	1
J 195	Turnberry	Owner & M. F.	1
pt 131	John	Tenant & M. F.	1
J 287	Queen & other premises	Tenant & M. F.	1
285	Queen & other premises	Owner & M. F.	1
J pt 102	Turnberry	Tenant & M. F.	1
J 104	Turnberry & other prem's	Owner & M. F.	1
264	Princess & other premises	Owner & M. F.	1
J 207 208	Albert	Owner & M. F.	1
161	James & other premises	Owner & M. F.	1
pt 162	Turnberry	Tenant & M. F.	1
pt 210	Queen & other premises	Owner & M. F.	1
J pt 147	John & other premises	Tenant & M. F.	1
J pt 147	Turnberry	Owner & M. F.	1
J 439	William & other premises	Tenant & M. F.	1
126	John	Owner & M. F.	1
266	Princess	Owner & M. F.	1
625	Queensbury	Tenant & M. F.	1
303	Queen	Tenant & M. F.	1
281	Queen	Owner & M. F.	1
252	Queen & other premises	Owner & M. F.	1
189	John	Owner & M. F.	1
J Q	Turnberry	Owner & M. F.	1
435	Albert	Owner & M. F.	1
J pt 102	Turnberry & other prem's	Owner & M. F.	1
121	King	Tenant & M. F.	1
305	William & other premises	Tenant & M. F.	1
J 2	Turnberry	Farmer's Son & M. F.	1
158	James & other premises	Tenant & M. F.	1
281	Queen & other premises	Owner & M. F.	1
pt 133	John	Tenant & M. F.	1
172	James & other premises	Owner & M. F.	1
115	Turnberry	Owner & M. F.	1
114	Turnberry	Owner & M. F.	1
pt 229	Princess	Tenant & M. F.	1
225	William & other premises	Owner & M. F.	1
246	Turnberry & other prem's	Owner & M. F.	1
pt 229	Princess	Owner & M. F.	1
V	Mill & other premises	Owner & M. F.	1
315	Mill	Owner & M. F.	1
J 202	William & other premises	Tenant & M. F.	1
635	Queensbury	Tenant & M. F.	1

Persons entitled to vote at MUNICIPAL ELECTIONS Only.

176	James & other premises	Owner	23
200	Queen & other premises	Tenant	6
pt V	Mill	Tenant	1
pt 133	John	Owner	1
125	John	Owner	3
125	John	Owner	3
125	John	Owner	3
267	Princess	Owner	3
636	Alfred & other premises	Owner	3
217	Princess & other premises	Tenant	1
303	Queen	Owner	1
122	John	Owner	1
pt P	Turnberry	Owner	1
pt P	Turnberry	Owner	16
pt 105	Turnberry	Owner	24
209	Albert	Owner	7
134	John & other premises	Owner	1
pt 133	John	Owner	1
pt 196	Queen	Tenant	1
pt O	Turnberry	Owner	1
219	Albert	Owner	19
pt 103	John	Owner	1
125	John	Owner	1
pt 106	Turnberry	Tenant	1
pt 100	Turnberry	Owner	20
131	John	Owner	15
156	James & other premises	Owner	1
156	James & other premises	Owner	9
pt 101	Turnberry	Owner	10
128	John	Owner	13
pt 98	Turnberry	Owner	2
pt 98	Turnberry	Owner	14
135	John	Owner	14
124	John	Owner	1
			6

No. on Roll.	NAME	Blocks	D. U. S.	CONCESSION ON STREET
284	McCullough, Mrs. Wm.	455		James
113	McGurvie, Wm.	pt V		Mill
113	McGilliondy, Dan	121		John
2	McLauchlin, Alex.	10		Turnberry
57	McNeish, Wm.	436		William
71	Roddick, Catherine	199		William
35	Ross, Thos.	250		Queen & other premises
102	Scott, Elizabeth	pt 311		William & other premises
103	Scott, Walter F.	pt 311		William & other premises
202	Shiel, Mary	pt 100		Turnberry
20	Sinclair, Catherine	265		Princess
217	Sinclair, Margaret	220		Queen & other premises
15	Smart, James	247		Turnberry & other premises
3	Smith, Thos.	Q		Turnberry
206	Struthers, H. C.	pt 101		Turnberry
273	Stacey, Ann	pt 130		John
268	Thomson, Agnes	132		John
333	Town, Thos.	5		Albert
237	Vanstone, C. R.	Storehouse		George
201	Wald, Mark	219		Queen
58	Watson, Thos.	215		Queen & other premises
177	Watson, Thos.	pt 312		Turnberry
48	Whitting, Margaret	256		Albert
106	Wilton, Hannah	202		William & other premises

PART III.—Persons entitled to vote at Elections to the LEGISLATIVE

16	Hillings, Joseph	pt 255		Albert
130	Edgar, Thos.	pt 134		John
227	Ferguson, John	129		John
118	Grewar, Wm.	196		Turnberry
226	Halliday, George	120		John
129	Howie, G. B.	pt 111		Turnberry
28	McEwan, Wm.	250		Queen
209	McGirr, E. R.	433		Albert
86	McKenzie, Dan.	313		Turnberry
60	McLauchlin, James	216		Queen
90	McNaughton, Allan	313		Turnberry
278	McMartin, Duncan	pt 131		John
279	McMartin, Robt.	pt 131		John
45	Peller, Chris.	pt 255		Albert
	Ross, W. R.	226		William
7	Scott, Wm.	222		William
157	Seel, George	124		John
158	Seel, Chris.	121		John
192	Shaw, John W.	139		John
10	Smith, Arthur	Q		Turnberry
234	Smith, Eli	123		John
154	Swann, Matthew	139		John
129	Sparling, John	129		John
49	Tait Wm.	pt 211		Queen



R.O.F.s	CONCESSION OR STREET	OWNER OR TENANT	
065	James	wner	1
pt 1	Mill	Tenant	11
121	John	Owner	20
10	Turnberry	Owner	1
436	William	Owner	1
199	William	Owner	1
250	Queen & other premises	Owner	1
pt 311	William & other premises	Owner	1
pt 311	William & other premises	Owner	1
pt 100	Turnberry	Owner	1
265	Princess	Owner	1
220	Queen & other premises	Owner	1
247	Turnberry & other prem's	Owner	2
Q	Turnberry	Owner	1
pt 101	Turnberry	Owner	15
pt 130	John	Owner	1
132	John	Owner	1
5	Albert	Owner	1
Storehouse	George	Owner	
219	Queen	Owner	17
215	Queen & other premises	Owner	6
pt 312	Turnberry	Owner	6
256	Albert	Tenant	1
202	William & other premises	Owner	1

d to vote at Elections to the LEGISLATIVE ASSEMBLY *Only*.

pt 255	Albert	Manhood Franchise	1
pt 134	John	Manhood Franchise	1
120	John	Manhood Franchise	1
196	Turnberry	Manhood Franchise	1
120	John	Manhood Franchise	1
pt 111	Turnberry	Manhood Franchise	1
250	Queen	Manhood Franchise	1
433	Albert	Manhood Franchise	1
313	Turnberry	Manhood Franchise	1
216	Queen	Manhood Franchise	1
313	Turnberry	Manhood Franchise	1
pt 131	John	Manhood Franchise	1
pt 131	John	Manhood Franchise	1
pt 255	Albert	Manhood Franchise	1
226	William	Manhood Franchise	1
222	William	Manhood Franchise	1
124	John	Manhood Franchise	1
121	John	Manhood Franchise	1
139	John	Manhood Franchise	1
Q	Turnberry	Manhood Franchise	1
123	John	Manhood Franchise	1
189	John	Manhood Franchise	1
129	John	Manhood Franchise	1
pt 211	Queen	Manhood Franchise	1



VOTERS LIST.

MUNICIPALITY OF

POLLING SUB-DIVISION

COMPRISING ALL WEST OF TURNBERRY

PART I.—List of Persons entitled to vote at both MUNICIPAL and LEGISLATIVE ASSEMBLY.

No on Roll	NAME	CLASS	EDT	CONCERN ON STREET
173	Ainley, Wm.	J	3	Turnberry & other
174	Aldridge, Wm.	J	101	Mary
96	Ament, John	J	371	Ross & other pr
97	Ament, Philip	J	371	Ross & other pr
330	Armstrong, Robt.	J	382	Elizabeth
195	Ballantyne, Joseph	J	pt 10	Turnberry
342	Barnhill, John	J	392	Alexander
360	Beam, Harvey	J	57	Mill & other pre
389	Beattie, Saml.	J	15	Turnberry
390	Beattie, Robt.	J	15	Turnberry
78	Bradfoot, John	J	69	Mill
393	Brock, Al x.	J	pt 27	Elizabeth
82	Burt, George	J	2	Turnberry
122	Buyers, James	J	pt 6	Turnberry
327	Campbell, Angus	J	3	Alexander & other
85	Coualey, John	J	425	Ann
184	Cooper, George F.	J	pt 6	Turnberry & other
330	Cole, James	J	pt 28	Elizabeth
386	Cluff, W. T.	J	pt J	Turnberry
170	Dealman, Geo. A.	J	623	Frederick & other
301	Danmann, J. J.	J	pt K	Turnberry
130	Dickson, Robt.	J	1	Turnberry
131	Dickson, Robt.	J	1	Turnberry
132	Dickson, W. B.	J	pt 7	Turnberry
383	Driver, Ben.	J	610	Jackson & other
18	Eckensmeiller, John	J	346	Stretton
250	Ewan, Dan	J	pt 11	Turnberry
199	Fairfield, W. J.	J	pt 25	Elizabeth & other
361	Finn, Harry	J	61	Mill
193	Fletcher, Thos.	J	pt 10	Turnberry & other
201	Gerry, Noble	J	601	Flea
304	Gibson, Jas.	J	407	Hawk & other pr
306	Gibson, James	J	407	Hawk & other pr
373	Gill, Thos.	J	44	Alexander
81	Grimoldby, Thos.	J	421	Turnberry
151	Grundy, Ed.	J	pt 293	Turnberry
367	Grleve, John	J	51	Mill
73	Hall, Thos.	J	325	Turnberry & other
133	Hays, R. S.	J	pt 7	Turnberry
153	Hayden, Daniel	J	146	Turnberry & other
352	Henderson, Robt.	J	77	Alexander & other
365	Hewitt, Wm.	J	67	Mill
401	Hindes, Saml.	J	48	Mill
302	Holmes, T. G.	J	405	Turnberry & other
118	Howe, George	J	N	Elizabeth & other
228	Hunter, Alex.	J	46	Alexander
315	Jamieson, George	J	pt 412	Elizabeth
310	Jackson, Silas	J	52	Mill
381	Jackson, Walter	J	pt 6	Turnberry
253	Jenkus, A. H. N.	J	pt 28	Thomas
176	Jonee, Saml.	J	102	Turnberry
94	Kelly, Frank	J	55	Mill & other prem
332	Kennedy, Dan	J	378	Elizabeth
340	Kerr, Robt.	J	602	Fishleigh
182	Koenig, Adam	J	8	Turnberry & other
141	Knechtel, Wm.	J	40	Elizabeth & other
211	Laird, Saml.	J	pt 11	Turnberry
93	LeBon, Frank	J	60	Mill & other prem
292	Love, George	J	606	Jackson & other pr
409	Lott, Levi	J	pt 62	Mill
300	Martin, Wm.	J	pt K	Turnberry
331	Maxwell, Jamee	J	376	Elizabeth & other
88	Melson, Ed.	J	418	Queen
77	Mintren, Nelson	J	329	Turnberry
396	Milloy, Neil	J	38	Elizabeth
357	Mooney, George	J	pt 62	Mill
368	Mooney, William	J	68	Mill
53	McBain, John	J	51	Mill
217	McCallum, John	J	24	Mechanic & other
248	McCraeken, W. H.	J	pt 14	Turnberry & other
345	McFarlane, John	J	392	Alexander
11	McKay, Andrew	J	pt 52	Mill
382	McKelvey, Alex.	J	19	Turnberry
75	McLauchlin, Neil	J	317	Turnberry & other
183	McNaughton, J. A.	J	69	Alexander & other
299	McNaughton, Ronald	J	pt K	Turnberry
299	McNeil, Alex.	J	47	Alexander

VOTERS' LIST.--1889.

MUNICIPALITY OF BRUSSELS.

WING SUB-DIVISION NO. 2.

COMPRISING ALL WEST OF TURNBERRY STREET.

Persons entitled to vote at both MUNICIPAL Elections and Elections to ASSEMBLY.

Commune.	LOT.	CONCESSION on STREET.	OWNER or TENANT.	REMARKS.
J	3	Turnberry & other premises	Owner & M. F.	1
J	101	Marj	Owner & M. F.	1
J	371	Ross & other premises	Owner & M. F.	1
J	374	Ross & other premises	Owner & M. F.	1
J	382	Elizabeth	Owner & M. F.	1
J	pt 10	Turnberry	Tenant & M. F.	1
J	392	Alexander	Owner & M. F.	1
J	57	Mill & other premises	Owner & M. F.	1
J	15	Turnberry	Tenant & M. F.	1
J	15	Turnberry	Tenant & M. F.	1
J	89	Mill	Tenant & M. F.	1
J	pt 27	Elizabeth	Tenant & M. F.	1
J	12	Turnberry	Owner & M. F.	1
J	pt 6	Turnberry	Owner & M. F.	1
J	372	Alexander & other premises	Tenant & M. F.	1
J	425	Ann	Owner & M. F.	1
J	pt 6	Turnberry & other premises	Tenant & M. F.	1
J	pt 28	Elizabeth	Tenant & M. F.	1
J	pt J	Turnberry	Tenant & M. F.	1
J	623	Frederick & other premises	Owner & M. F.	1
J	pt K	Turnberry	Owner & M. F.	1
J	1	Turnberry	Owner & M. F.	1
J	1	Turnberry	Owner & M. F.	1
J	pt 7	Turnberry	Farmer's Son & M. F.	1
J	510	Turnberry	Tenant & M. F.	1
J		Jackson & other premises	Owner & M. F.	1
J	316	Stretton	Owner & M. F.	1
J	pt 11	Turnberry	Tenant & M. F.	1
J	pt 25	Elizabeth & other premises	Tenant & M. F.	1
J	61	Mill	Tenant & M. F.	1
J	pt 10	Turnberry & other premises	Owner & M. F.	1
J	603	Flea	Tenant & M. F.	1
J	407	Hawk & other premises	Owner & M. F.	1
J	407	Hawk & other premises	Owner & M. F.	1
J	41	Alexander	Tenant & M. F.	1
J	421	Turnberry	Owner & M. F.	1
J	pt 293	Turnberry	Tenant & M. F.	1
J	51	Mill	Owner & M. F.	1
J	325	Turnberry & other premises	Owner & M. F.	1
J	pt T	Turnberry	Tenant & M. F.	1
J	146	Turnberry & other premises	Owner & M. F.	1
J	77	Alexander & other premises	Owner & M. F.	1
J	67	Mill	Tenant & M. F.	1
J	48	Mill	Tenant & M. F.	1
J	105	Turnberry & other premises	Owner & M. F.	1
J	N	Elizabeth & other premises	Owner & M. F.	1
J	48	Alexander	Tenant & M. F.	1
J	pt 412	Elizabeth	Tenant & M. F.	1
J	52	Mill	Tenant & M. F.	1
J	pt 6	Turnberry	Tenant & M. F.	1
J	pt 28	Thomas	Tenant & M. F.	1
J	102	Turnberry	Owner & M. F.	1
J	55	Mill & other premises	Owner & M. F.	1
J	378	Elizabeth	Tenant & M. F.	1
J	602	Fishleigh	Tenant & M. F.	1
J	8	Turnberry & other premises	Owner & M. F.	1
J	40	Elizabeth & other premises	Tenant & M. F.	1
J	pt 11	Turnberry	Owner & M. F.	1
J	60	Mill & other premises	Owner & M. F.	1
J	606	Jackson & other premises	Owner & M. F.	1
J	pt 62	Mill	Owner & M. F.	1
J	pt K	Turnberry	Owner & M. F.	1
J	376	Elizabeth & other premises	Owner & M. F.	1
J	418	Quon	Tenant & M. F.	1
J	329	Turnberry	Tenant & M. F.	1
J	38	Elizabeth	Tenant & M. F.	1
J	pt 62	Mill	Tenant & M. F.	1
J	68	Mill	Tenant & M. F.	1
J	51	Mill	Tenant & M. F.	1
J	24	Mechanic & other premises	Owner & M. F.	1
J	pt 14	Turnberry & other premises	Owner & M. F.	1
J	392	Alexander	Tenant & M. F.	1
J	pt 52	Mill	Tenant & M. F.	1
J	19	Turnberry	Owner & M. F.	1
J	317	Turnberry & other premises	Owner & M. F.	1
J	69	Alexander & other premises	Owner & M. F.	1
J	pt K	Turnberry	Owner & M. F.	1
J	47	Alexander	Owner & M. F.	1

No. on Roll.	NAME.	LOT.	CONCESSION OR STREET.
91	Norton, Wm.	73	Alexander & other prem
83	O'Brien, F. W.	pt 2	Turnberry
312	Oliver, Jas.	396	Alexander & other prem
318	O'Connor, J. M.	166	Thomas
358	Parker, Chas. M.	63	Mill
405	Pelton, Jobn	pt 6	Mill
126	Plum, Saml.	J pt 380	Flora
115	Pugh, John	J 18	Mill & other premises
223	Richards, Isaac	J 467	Thomas & other premises
80	Riley, Wm.	421	Turnberry
95	Ronald, John D.	J pt J	Turnberry & other prem
187	Rogers, Geo.	J 622	Frederick
136	Rogers, F. C.	J pt J	Turnberry & other prem
84	Ross, John	23	Ann
258	Ross, D. C.	104	Turnberry & other prem
309	Ross, David	M	Elizabeth & other prem
371	Ross, Roderick	46	Alexander
372	Ross, Wm.	pt 6	Mill & other premises
319	Scott, John	pt 36	Elizabeth
326	Scott, F. S.	411	Elizabeth & other prem
337	Scott, F. L.	30	Elizabeth
401	Scott, Peter	123	Ann & other premises
341	Shine, Michael	J 604	Flora
328	Sinclair, Adam	17	Alexander
185	Skene, John G.	pt 9	Turnberry
181	Smith, A. R.	J pt 9	Turnberry
320	Smale, Saml.	J 381	Elizabeth & other prem
322	Smale, Dickson	J 14	Turnberry
293	Somerset, John	17	Turnberry & other prem
177	Strachan, D.	pt 9	Turnberry & other prem
178	Strachan, Alex.	pt 9	Turnberry & other prem
191	Sturdy, J. L.	J 29	Elizabeth & other prem
254	Stretton, Jas.	N	Queen & other premises
257	Stretton, John	J 12	Turnberry
256	Stretton, James	J 12	Turnberry
384	Stewart, Thos.	pt 14	Turnberry
187	Thomson, George	J pt 10	Turnberry & other prem
314	Tompkins, L.	pt 146	Catherine
189	Turnbull, James	pt 10	Turnberry
236	Vanstone, W. F.	J 605	Flora & other premises
129	Veal, Arthur	J 390	Elizabeth & other prem
38	Watt, Robt.	J E	Mary
219	Walker, James	J 393	Turnberry
325	Wake, Saml.	605	Frederick
344	Ward, Bishop	pt 380	Elizabeth
215	Whitley, H. J.	J 403	Turnberry
317	Whitting, David	pt 412	Elizabeth
24	Wilkinson, John	517	Turnberry
69	Wilbee, Walter	J 384	Queen & other premises
397	Wilbee, Jess.	J 37	Elizabeth
263	Wilson, Robt. G.	J B	Mill
308	Wilson, James	11	Elizabeth & other prem
102	Williams, Hugh	1	Turnberry
403	Williams, Richard	24	Elizabeth
264	Wynn, John	J 33	Elizabeth & other prem
165	Wynn, Wm.	pt K	Turnberry

PART II.—Persons entitled to vote at MUNICIPAL ELECTIONS.

312	Angus, John	604	Flora
213	Ballantyne, Hannah	pt 11	Turnberry
340	Ball, G. L.	49	Mill & other premises
381	Bradwell, Thomas	E	Mary
146	Bryans, Wm.	40	Elizabeth & other prem
361	Clegg, Joseph	67	Mill
394	Cornack, Agnes	39	Elizabeth & other prem
395	Cornack, Harry	39	Elizabeth & other prem
318	Denny, Patience	pt 36	Elizabeth
328	Elliott, Mary	35	Elizabeth
375	Ferguson, Mary	pt 72	Alexander & other prem
376	Ferguson, Catherine	pt 72	Alexander & other prem
377	Ferguson, Mary	pt 72	Alexander & other prem
203	Gerry, Albert	603	Flora
339	Govenlock, Tbos.	602	Flora
345	Hall, Jane	394	Alexander & other prem
188	Halliday, John	pt 6	Turnberry & other prem
414	Holmes, Dudley	339	Stretton & other prem
417	Holmes, W. J. R.	pt 10	Turnberry & other prem
305	Ireland, James	pt 6	Mill
354	Kelly, James	91 92	Halliday
355	Kelly, F. W.	River bed	
356	Kelly, Jas. A.	59	Mill
366	Kelly, Wm.	54	Mill & other premises
411	Leekie, John	390	Alexander & other prem
425	Laird, James	15	Turnberry
125	Mills, Isaac W.	pt 6	Mill
329	Maxwell, David	35	Elizabeth & other prem
362	Mooney, Mrs. Wm.	65	Mill
350	McKay, Mary	75	Mary
251	McNeil, Lachlan	pt 28	Thomas & other prem
252	McNeil, Archy	pt 28	Thomas & other prem
168	McTaggart, Alex.	334	Stretton & other prem
383	Parker, Mary	421	Turnberry & other prem
359	Pollock, Mrs.	63	Mill

LOT.	CONCESSION OR STREET.	OWNER OR TENANT.	F. C. No.
73	Alexander & other prem's	Owner & M. F.	1
pt 2	Turnberry	Tenant & M. F.	1
396	Alexander & other prem's	Owner & M. F.	1
166	Thomas	Tenant & M. F.	1
63	Mill	Owner & M. F.	1
pt 6	Mill	Owner & M. F.	1
J pt 380	Flora	Owner & M. F.	1
J 48	Mill & other premises	Tenant & M. F.	1
J 167	Thomas & other premises	Owner & M. F.	1
421	Turnberry	Tenant & M. F.	1
J pt J	Turnberry & other prem's	Owner & M. F.	1
J 622	Frederick	Owner & M. F.	1
J pt 4	Turnberry & other prem's	Owner & M. F.	1
23	Ann	Income & M. F.	1
101	Turnberry & other prem's	Owner & M. F.	1
M	Elizabeth & other prem's	Owner & M. F.	1
46	Alexander	Owner & M. F.	1
pt 6	Mill & other premises	Owner & M. F.	1
pt 36	Elizabeth	Tenant & M. F.	1
111	Elizabeth & other prem's	Owner & M. F.	1
30	Elizabeth	Tenant & M. F.	1
423	Ann & other premises	Owner & M. F.	1
J 604	Flora	Tenant & M. F.	1
47	Alexander	Tenant & M. F.	1
pt 9	Turnberry	Tenant & M. F.	1
J pt 9	Turnberry	Tenant & M. F.	1
J 381	Elizabeth & other prem's	Owner & M. F.	1
J 11	Turnberry	Owner & M. F.	1
17	Turnberry & other prem's	Owner & M. F.	1
pt 9	Turnberry & other prem's	Owner and Tenant & M. F.	1
pt 9	Turnberry & other prem's	Owner and Tenant & M. F.	1
J 29	Elizabeth & other prem's	Tenant & M. F.	1
N.	Queen & other premises	Owner & M. F.	1
J 12	Turnberry	Tenant & M. F.	1
J 12	Turnberry	Tenant & M. F.	1
pt 14	Turnberry	Tenant & M. F.	1
J pt 10	Turnberry & other prem's	Owner & M. F.	1
pt 116	Catherine	Tenant & M. F.	1
pt 10	Turnberry	Tenant & M. F.	1
J 605	Flora & other premises	Owner & M. F.	1
J 390	Elizabeth & other prem's	Tenant & M. F.	1
J E	Mary	Tenant & M. F.	1
J 393	Turnberry	Owner & M. F.	1
605	Frederick	Tenant & M. F.	1
pt 380	Elizabeth	Tenant & M. F.	1
J 403	Turnberry	Occupant & M. F.	1
pt 412	Elizabeth	Tenant & M. F.	1
317	Turnberry	Tenant & M. F.	1
J 334	Queen & other premises	Tenant & M. F.	1
J 37	Elizabeth	Owner & M. F.	1
J B	Mill	Owner & M. F.	1
11	Elizabeth & other prem's	Owner & M. F.	1
1	Turnberry	Owner & M. F.	1
24	Elizabeth	Owner & M. F.	1
J 33	Elizabeth & other prem's	Owner & M. F.	1
pt K	Turnberry	Owner & M. F.	1

Persons entitled to vote at MUNICIPAL ELECTIONS Only.

601	Flora	Owner	1
pt 11	Turnberry	Owner	1
49	Mill & other premises	Owner	13
E	Mary	Owner	5
40	Elizabeth & other prem's	Owner	1
67	Mill	Owner	1
39	Elizabeth & other prem's	Owner	1
39	Elizabeth & other prem's	Owner	1
pt 36	Elizabeth	Owner	1
45	Elizabeth	Owner	1
pt 72	Alexander & other prem's	Owner	1
pt 72	Alexander & other prem's	Owner	1
pt 72	Alexander & other prem's	Tenant	1
603	Flora	Owner	18
602	Flora	Owner	13
394	Alexander & other prem's	Owner	1
pt 6	Turnberry & other prem's	Owner	15
339	Stretton & other premises	Owner	26
pt 10	Turnberry & other prem's	Owner	26
pt 6	Mill	Owner	1
91 92	Halliday	Owner	1
River bed	Mill	Owner	1
59	Mill	Owner	1
54	Mill & other premises	Owner	1
390	Alexander & other prem's	Owner	19
15	Turnberry	Owner	27
pt 6	Mill	Owner	12
35	Elizabeth & other prem's	Owner	1
65	Mill	Owner	1
75	Mary	Tenant	1
pt 28	Thomas & other premises	Owner	3
pt 28	Thomas & other premises	Owner	3
331	Stretton & other premises	Owner	15
421	Turnberry & other prem's	Owner	1
63	Mill	Tenant	1

No. on Roll.	NAME.	Lot	CONCESSION or STREET.
109	Richardson, Neil	424	Ann
212	Roddick, John	pt 11	Turnberry
340	Ross, Helen	pt 11	Turnberry
123	Sample, Maggie	pt 6	Turnberry
121	Sample, Mary	pt 6	Turnberry
212	Sanderson, Thos. C.	620	Frederick & other
249	Shannon, John	373	Ross
321	Smale, Henry	14	Turnberry
407	Sheriff, Mrs. Chas.	49	Mill & other premi
54	Stewart, Alex.	51-	Mill
76	Stitt, Ann	329	Turnberry
186	Strachan, Barbara	pt 9	Turnberry
255	Stretton, Wm.	pt 13	Turnberry
267	Stacey, John	383	Elizabeth
415	Stewart, Alex.	422	Turnberry
220	Thomson, Peter	403	Turnberry & other p
353	Turnbull, M. A.	97	Mechanic
186	Wilson, Margaret	pt 9	Turnberry
400	Welsh, Margaret	48	Mill

PART III.—Persons entitled to vote at Elections to the Local

6	Armstrong, David	382	Elizabeth
17	Burgess, Henry	316	Turnberry
92	Barr, William	317	Queen
112	Bright, Wm.	8	Turnberry
363	Burton, Joseph	65	Mill
86	Consley, Andrew	425	Ann
324	Denman, James	pt pk K	Turnberry
371	Henderson, James	72	Alexander
100	McLennan, Alex.	12	Turnberry
264	McQuarrie, Peter	33	Elizabeth
351	McKay, Alex.	75	Mary
124	McIntosh, James	pt 11	Turnberry
215	Smale, S. B.	381	Elizabeth
194	Thomson, James	pt 10	Turnberry

Total number of Voters in Municipality

	PART I.	PART II.
Sub-Division No. 1.....	122	58
Sub-Division No. 2.....	133	54
Total.....	255	112

The number of Persons qualified to serve as Jurors in the Municipality



255
112
143

405

I, ISAAC FI
Huron, pursuant
that the within
me from the Cle.
tion thereof, pur

Dated at the.

in the said

Lot	CONCESSION OR STREET.	OWNER OR TENANT.	P. C. A. S.
121	Ann	Owner	1
pt 11	Turnberry	Owner	1
pt 11	Turnberry	Tenant	1
pt 6	Turnberry	Tenant	1
pt 6	Turnberry	Tenant	1
620	Frederick & other premises	Owner	21
373	Ross	Owner	15
11	Turnberry	Owner	25
19	Mill & other premises	Owner	13
51-	Mill	Owner	1
329	Turnberry	Owner	1
pt 9	Turnberry	Owner	1
pt 13	Turnberry	Owner	1
383	Elizabeth	Owner	22
122	Turnberry	Owner	1
103	Turnberry & other premises	Owner	19
97	Mechanic	Owner	1
pt 9	Turnberry	Owner	1
18	Mill	Owner	1

entitled to vote at Elections to the LEGISLATIVE ASSEMBLY *Only*.

382	Elizabeth	Manhood Franchise	1
316	Turnberry	Manhood Franchise	1
317	Queen	Manhood Franchise	1
8	Turnberry	Manhood Franchise	1
65	Mill	Manhood Franchise	1
125	Ann	Manhood Franchise	1
pt pk K	Turnberry	Manhood Franchise	1
72	Alexander	Manhood Franchise	1
12	Turnberry	Manhood Franchise	1
33	Elizabeth	Manhood Franchise	1
75	Mary	Manhood Franchise	1
pt 11	Turnberry	Manhood Franchise	1
381	Elizabeth	Manhood Franchise	1
pt 10	Turnberry	Manhood Franchise	1

Number of Voters in Municipality:

PART I.	PART II.	PART III.
... 122 58 24 ...
... 183 54 14 ...
... 255 112 38 ...

qualified to serve as Jurors in the Municipality in 1889 is 86.



Handwritten notes:
 5
 2
 38
 405



