Canada's Greatest Concern at Present Must Be the Victory Loan---Its Success Is Essential To Comfortable Peace

Circulation Last Week
277,380
Daily Average, 46.213

The London Advertiser

LONDON, CANADA—THE HOME OF UNBROKEN PROSPERITY.

HOME EDITION
WEATHER: FAIR.

55TH YEAR. NO. 22240 | THE LONDON ADVERTISER, LONDON, ONTARIO, WEDNESDAY EVENING, NOVEMBER 13, 1918. 96 COLUMNS | PRICE TWO CENTS.

U. S. PRESIDENT PROMISES TO SEND FOOD TO GERMANY

ALLIED HIGH COMMAND DECLINES TO MODIFY ARMISTICE TERMS

AMERICAN GOVERNMENT HAS RECEIVED NO CONFIRMATION OF REPORTED ASSASSINATION OF GERMAN CROWN PRINCE

Dispatches From Dutch Sourc es Tell of ex-Kaiser's Eldest Son's Death and of His Arrival at Maastricht.

Washington, Nov. 13.—It was officially stated today that the American Government has no confirmation of rumors that the former German crown prince has been killed.

ARRIVES AT MAASTRICHT.

London, Nov. 13.—The former German crown prince arrived yesterday at Maastricht, according to a dispatch received here.

London, Nov. 12.—The crown prince, Frederick William of Germany, was shot and killed on Monday morning by German soldiers when trying to cross the Dutch frontier, according to Amsterdam dispatches to the Times and the Post.

ALL GERMANY'S SUBS ARE TO BE DELIVERED TO THE ALLIES

Amendments to the Original Armistice Draft Made By Foch.

PROVISIONS FOR GERMANY

Troops of Occupation to Administer Countries on Left Bank of Rhine.

Washington, Nov. 12.—Amendments of the armistice terms made by Marshal Foch after his first meeting with the German plenipotentiaries, as announced tonight by the state department, include the delivery to the United States and the Allies of all of Germany's submarines, instead of the 160 specified in the original draft of the armistice.

Another amendment specifies that "the countries on the left bank of the Rhine evacuated by the Germans shall be administered by the local troops of occupation," instead of by the local authorities under the control of the armies of occupation.

Instead of immediate withdrawal of German troops from Russia, as originally provided, the amended terms specify that they shall be withdrawn as soon as the Allies, taking into consideration the internal situation of these territories (of Russia) shall decide that the time for this has come.

German Stock Too Low?

Reduction is made in the amount of certain military equipment to be delivered by the Germans to the associated governments, including 25,000 instead of 30,000 machine guns, and 1,700 airplanes instead of 2,000.

The number of railway cars to be delivered, however, is increased threefold—from 50,000 to 150,000. It is against the delivery of this amount of rolling stock that Dr. Solf, the German foreign

Continued on Page Four.

PACHITCH TO PRESIDE.

Berne, Nov. 12.—It is announced that Nikola B. Pachitch, president of the Council of Serbia, will preside at the Geneva Congress, which will decide upon the details for constituting a state including the Jugo Slav nationalities in Serbia.

THE WEATHER

LOCAL TEMPERATURES.

Following were the highest and lowest temperatures reloded in London during the 24 hours previous to 8 o'clock last night: Highest, 50; lowest, 26.

The official temperatures for the 12 hours previous to 8 a.m. today were: Highest, 43; lowest, 32.

TOMORROW—FAIR.

Toronto, Nov. 13—8 a.m.

Forecasts.

Moderate to fresh south to west winds: fair today and on Thursday; not much change in temperature.

Tempeartures.

The following were the highest and lowest temperatures during the 24 hours previous to 8 a.m. today:

Stations.	High.	Low.	Weather.
Victoria	48	44	Cloudy
Calgary	60	22	Clear
Winnipeg	38	16	Cloudy
Port Arthur	44	30	Cloudy
Parry Sound	42	36	Fair
Port Stanley	50	43	Clear
Buffalo	48	42	Clear
Toronto	48	34	Clear
Kingston	44	40	Rain
Ottawa	42	26	Snow
Montreal	36	30	Clear
Quebec	34	28	Clear
Father Point	30	26	Clear

Weather Notes.

A few light scattered showers or snow flurries have occurred in Ontario, but the weather in Canada on the whole has been very fine.

CITIZENS OF GHENT REJOICED AT THEIR RELEASE FROM HUNS

Astounded At the Suddenness of Allied Deliverance.

Ghent, Monday, Nov. 11.—Citizens of Ghent, without distinction as to nationality, have greeted the Allied troops as liberators. They relate the same stories of martyrdom that are current in every city delivered from the Germans. They were astounded at the quickness of the relief brought to them and are unable to believe that they are really freed from the hateful Teutonic yoke.

Deputy Ansule, acting burgomaster, who was arrested three times by the Germans, told the correspondent today that the food situation here is not desperate, but is serious enough. There is enough wheat, bacon and lard for three weeks, but there is no rice, condensed milk or soap.

Ghent suffered no other serious damage than the destruction of thousands of windows.

'Tin Willie' Torn Down By People of Peking

Signing of Armistice Received With Rejoicing in the Chinese City.

Pekin, Nov. 12.—By the Associated Press.—The news of the signing of the armistice was enthusiastically received in Pekin. Allied troops paraded throughout the legation quarter. Flags of the Allies were seen everywhere, bells were rung, and celebrations were held in the various churches.

The statue of the former German emperor at Tien Tsin, known locally as "Tin Willie," was pulled down yesterday evening. Three holidays have been proclaimed in Pekin.

GERMAN GARRISON IN BRUSSELS RISES AGAINST OFFICERS

Several Killed, According to Report of Neutrals.

British Headquarters in Flanders, Nov. 13.—The German garrison in Brussels has revolted against the non-commissioned officers, according to neutrals reaching the British lines from Brussels. Several of the officers were killed.

VICTORY LOAN TOTAL IS NOW $376,545,700

Over Half the Amount Has Been Subscribed In Ontario.

Toronto, Nov. 13.—Canada has subscribed $376,545,700 to the $500,000,000 Victory Loan up to 1 p.m. today, according to reports received by the Dominion business committee. The provincial figures are as follows:

Ontario (outside of Toronto)—$111,409,300.
Toronto—$74,765,550.
British Columbia—$18,784,750.
Alberta—$10,558,800.
Saskatchewan—$9,463,850.
Manitoba—$25,606,950.
Montreal—$80,655,850.
Quebec (outside Montreal)—$16,272,150.
New Brunswick—$8,500,000.
Nova Scotia—$19,229,450.
Prince Edward Island—$1,239,050.
Dominion total last year, same period—$239,216,300.

HOLLAND IS TO ALLOW FORMER KAISER TO STAY

Ex-Head of German Empire Takes Name of Count Hohenzollern.

ARRIVED MONDAY AFTERNOON.

Amsterdam, Nov. 12.—By the Associated Press.—William Hohenzollern, former emperor, arrived Monday afternoon at the castle of Amerongen, Count von Bentinck's country seat at Maarn, in the province of Utrecht.

London, Nov. 13.—Holland will permit William Hohenzollern to remain on Dutch soil on the same terms of internment as other high officers of the German army. He has taken the name of Count William Hohenzollern, and is expected to buy an estate and remain in Holland, according to an Amsterdam dispatch to the Exchange Telegraph Company.

The Telegraaph of Amsterdam says that he was allowed to take only his personal property from his train, the non-personal property which was brought to Holland being confiscated, as is usual in internment cases. Recent dispatches have stated that the former emperor had taken a carload of archives with him into Holland.

STAYING AT CHATEAU.

Amsterdam, Nov. 12.—Count von Bentinck, at whose chateau the former German emperor is staying, told the Handelsblad today that it was only yesterday afternoon that he received a sudden request from the Dutch Government asking him to accommodate William Hohenzollern and his suite, the number in the retinue not being given. As the party numbers about fifty, the majority of its members are being lodged at two neighboring country hotels.

Amerongongen Castle, where the former emperor is living, is a splendid old place, with luxuriously adorned apartments. Louis XIV. of France spent a night there in 1672.

AGED GENERALS WENT AWAY WITH EX-KAISER.

Amsterdam, Nov. 12.—A few aged generals accompanied Wm. Hohenzollern in his flight to Holland. When they reached the frontier they were stopped by Dutch frontier guards, who sent for General Onnen, chief of the internment service, and some local authorities. After being introduced to the former emperor, Gen. Onnen entered the automobile, which had crossed the frontier, and drove off. The bystanders hissed the former German emperor. One of the generals in the party was in tears when the group drove away.

READY TO IMPORT TOYS.

Ottawa, Nov. 13.—The war trade board announces that it is prepared to give favorable consideration to applications for license to import toys when the transportation of the goods is made by rail or where the question of the conservation of ocean tonnage does not arise.

VICTORY LOAN HEADQUARTERS
CITY OF LONDON

SEND A SALESMAN TO

NAME .....

ADDRESS .....

HOUSE PHONE NO. .....

Victory Loan Phone No. 7000.

Prospects Look Good For Him Getting It

Advertiser Illustrations

Fashionable neckwear for the murd erer of millions.—Philadelphia Inquirer.

Did You Stand Up Four Square To the Test?

It is easy enough to cheer with the crowd.
As our heroes in khaki march by,
It is easy to yell yourself hoarse for the flag,
With a patriot's pride in your eye.
But when Duty demanded you offer your life
Or give up what your heart loved the best,
And when Fate poured the acid right into your soul,
Did you stand up four-square to the test?

The war has been won by the hardships of those
Who have proved their proud faith in the cause,
In the trench or the home front they stood to the guns,
Defying the tyrant's red claws.
The sun shone on all in our great Peace parade,
And we all waved our flags with the rest,
But the blessing of God rested only on those
Who had stood up four-square to the test.

—FRED YOUNG, 18th Battalion

ARMISTICE TERMS NOT TO BE MODIFIED, IS THE ALLIES' ANSWER TO THE GERMANS

Allied High Command Sends Reply to Request of Teutons For Relaxation of th e Truce Conditions.

London, Nov. 13.—The Allied high command has sent to the German high command by French wireless a message that there can be no modifications of the conditions of the armistice, including the annexes, at this time. It is added that a supplementary period of 24 hours for the evacuation of Belgium, Luxemburg and Alsace-Lorraine has been added to the fourteen days stipulated in the original text, so as to permit the text to reach German headquarters at the desired time.

IMPERIAL WAR CABINET WILL RESUME SITTINGS

Will Discuss Peace Terms At An Early Date.

London, Nov. 13.—Reuter's Agency learns that the Imperial war cabinet will shortly resume its sittings in order to deliberate on the terms of peace. There will be also important conference and discussions in London between the Imperial and Dominion statesmen.

SWEDEN MAY BE NEXT TO REVOLT AND FORM REPUBLIC

Socialists There Urge General Change In Conditions.

London, Nov. 12.—The revolution in Germany has made an impression in Sweden, where organs of the Independent Socialists publish a manifesto urging the establishment of soldiers and workmen's councils everywhere in order to establish a Socialist government and republic, according to Copenhagen advices to the Exchange Telegraph Company. General demobilization of the armies and an eight-hour working day are also demanded.

GERMANS ARE HATED BY BELGIAN CIVILIANS

Soldiers Grin Soberly and Say "The War Is Over."

Belgian Headquarters, Nov. 11.—(By the Associated Press).—"The war is over," was the expression heard everywhere in reoccupied Belgium today. The abdication and subsequent flight of the German emperor was received without elation or enthusiasm, but the news of the unconditional acceptance of Marshal Foch's conditions was greeted by the people and the soldiers with relief and satisfaction.

The civilian population is more bitter toward the Germans than are the soldiers who fought the enemy to a standstill. Terms of bitter hate and execration are heard among civilians, while the soldiers grin soberly and say, "The war is over."

MUTINOUS TROOPS ATTACKED FORCE OF EX-GERMAN KAISER

Former Emperor's Support Was Driven Over Dutch Border.

Amsterdam, Nov. 12.—The German troops who mutinied at the Beverloo camp in Belgium and raised the red flag, says the Handelsblad, attacked another force supporting the former emperor. This force was defeated and fled to the Dutch frontier, where it was disarmed Monday.

FAMINE WILL BE AVERTED IN GERMANY BY SUPPLIES OF FOOD THAT PRESIDENT WILSON PROMISES TO SEND

Head of U. S. Government Sends Reply To Chancellor Ebert Whose Appeal Outlined Fearful Conditions in Ge many.

Washington, Nov. 13.—President Wilson has sent a reassuring message to the people of Germany in reply to the appeal from Chancellor Ebert. He promises to aid Germany in the matter of food supplies and in relieving distressing want.

The reply was sent today by Secretary Lansing through Minister Sulzer of Switzerland, who delivered yesterday Ebert's request for intervention by the president to mitigate the "fearful conditions" threatened through enforcement of the armistice terms.

It says steps are to be taken at once to organize relief work in the same systematic manner it was carried out in Belgium, but that the president desires to be assured that public order will be maintained in Germany and that an equitable distribution of food can be clearly guaranteed.

TEXT OF LANSING'S NOTE.

Secretary Lansing's note to the Swiss minister, dated November 12, follows:

"I have the honor to acknowledge the receipt of your note of today transmitting to the president the text of a cable inquiring whether this Government is ready to send foodstuffs into Germany without delay if public order is maintained and an equitable distribution of food is guaranteed.

"I should be grateful if you would transmit the following reply to the German Government:

"At a joint session of the two houses of congress on November 11, the President of the United States announced that the representatives of the associated governments in the supreme council at Versailles have by unanimous resolution assured the peoples of the central empires that everything that is possible in the circumstances will be done to supply them with food and relieve the distressing want that is in so many places threatening their very lives; and that steps are to be taken immediately to organize these efforts at relief in the same systematic manner that they were organized in the case of Belgium.

Would Use Idle Tonnage.

"Furthermore, the president expressed the opinion that by the use of the idle tonnage of the central empires it ought presently to be possible to lift the fear of utter misery from their oppressed populations and set their minds and energies free for the great and hazardous tasks of political construction which now faces them on every hand.

"Accordingly the president now directs me to state that he is ready to consider favorably the supplying of foodstuffs to Germany and to take up the matter immediately with the Allied governments, provided he can be assured that public order is being and will continue to be maintained in Germany, and that an equitable distribution of food can be clearly guaranteed.

"Accept, sir, the renewed assurances of my highest consideration.

"(Signed) ROBERT LANSING."

Sulzer's Message.

This message was sent in response to the following message from Minister Sulzer:

"By direction of the Government I have the honor to transmit the following cable:

"'The German Government urgently requests the president of the United States to inform the German Chancellor Ebert by wireless whether he may be assured that the Government of the United States is ready to send foodstuffs without delay if public order is maintained in Germany and an equitable distribution of food is guaranteed.'

"Accept, sir, the renewed assurance of my highest consideration."

KING ALBERT TO RETURN TO BRUSSELS ON FRIDAY NEXT

Germans Have Begun Evacuation of Belgium's Capital.

Paris, Nov. 13.—The Germans have begun the evacuation of Brussels. A Dunkirk dispatch to the Paris edition of the New York Herald says that King Albert and his family probably will reenter Brussels next Friday.

BAVARIAN GOVT. FEARS STRANGLE HOLD OF ALLIES

Appeals to Wilson to Loosen Grip, or Republic May Be Doomed.

Copenhagen, Nov. 12.—The new Bavarian Government has sent a message to President Wilson through Switzerland, expressing its fears that the armistice terms will bring chaos to the disordered young republic and requesting that Great Britain, France and Italy be asked to punish the guilty. The message adds that the German autocracy and military party do not deserve mercy.

HOLLAND WILL CARRY ON WORK OF REPATRIATION

Consents To Assume Control of Release of Allied Prisoners In Germany.

Paris, Nov. 13.—Holland has consented to carry on the work of repatriating Allied prisoners of war now held in Germany.

EX-KAISER WILL BE GIVEN CERTAIN DEGREE OF LIBERTY

Officers of William Hohenzollern Will Be Interned In Holland.

Amsterdam, Nov. 13.—According to Eysden advices, the German officers with William Hohenzollern will be interned at Arnhem. The ex-emperor will not be asked to give his parole, but it will be silently assumed that he is under a moral obligation. Some measure of freedom will be permitted him.

PRINCE LEOPOLD IS REPORTED TO HAVE RENOUNCED THRONE

Berne, Switzerland, Nov. 13.—Prince Leopold Lippe-Detmold renounced his throne on Tuesday, according to the semi-official Wolff Bureau of Berlin.

EX-GERMAN ARMY OFFICER KILLS VICTORY LOAN WORKER

Tip Blaine of Drumheller, Alta., Murdered by Albert Arnold, a Farmer, Who Is Reported To Have Been Sullen As a Result of Ger many's Defeat.

[Special to The Advertiser.]

Winnipeg, Nov. 12.—Tip Blaine of Drumheller, Alta., a Victory Loan worker, was shot and killed tonight by Albert Arnold, an ex-lieutenant in the German army. Blaine, with some other men, went to Arnold's farmhouse, and Blaine attempted to enter. When he put his foot inside, Arnold shot, and yelled: "Do not come in; I am an expert shot."

The bullet hit Blaine near the heart. Arnold fired twice more, and Blaine dropped dead. The rest of his companions scattered.

Arnold was captured at Dela, Alta., and is now in custody of the police there.

After the shooting of Blaine, Arnold compelled one of the Victory Loan party to enter the house with his hands above his head. He examined Blaine's body, and said: "I guess I killed him; I am an expert rifle shot." He then ordered Blaine's companion to leave the premises, and said: "I'll be leaving in a few minutes." There were seven automobiles in the Blaine party. Arnold is reported to have been sullen over the peace celebration.

GERMAN-AUSTRIA PROCLAIMED PART OF THE REUBLIC

Copenhagen, Tuesday, Nov. 12.—German Austria has been proclaimed a part of the German republic by the state council, says a dispatch from Vienna.

FRENCH WAR OFFICE TO DISCONTINUE THE OFFICIAL STATEMENTS

Events of Troop Movements In Occupied Districts May Be Chronicled.

Paris, Nov. 12.—It was stated at the war office today that no further official statements detailing events of the battlefront will be issued. From time to time, however, there may be official reports regarding the movement of troops in occupied districts west of the Rhine.

CHILEAN MINISTRY RESIGNS.

Santiago, Chile, Nov. 12.—The Chilean ministry resigned today.

CETTINJE LIBERATED BY SERBIAN TROOPS

Guns and Materials Taken in Capture of Montenegro's Capital.

London, Nov. 13.—Cettinje, capital of Montenegro, has been liberated, says a Serbian official statement issued on Tuesday.

On Sunday Serbian troops entered the town of Versecz, in Hungary, 25 miles north of the Danube, dispersing and capturing elements of German rear-guards. A number of guns and war material were captured. The Serbians also entered Novissad.

HEAVY EARTHQUAKE SHOCKS.

Rome, Nov. 11.—Heavy earthquake shocks, accompanied by property damage and loss of life occurred in the provinces of Florence and Forli.

The villages of Santa Sofia, Bagnodiromagnia and Mordano particularly suffered. At Santa Sofia a church collapsed, eight persons being killed and several injured.

VICTORY NEWS CAUSES FIRMS TO JUMP QUOTAS

London Manufacturers Now Decide To Take More Bonds.

KHAKI LADS GO HIGHER

Industrial Committees Asked To Make Returns by Thursday.

London residents are surely "getting wise to themselves," and to the advantages of the Victory Loan, for yesterday they subscribed $340,300 more towards bringing the boys home. The total now stands at $3,065,700. Chairman George M. Reid was delighted.

"It shows that the people realize that it is their money that will help bridge the Atlantic for the boys, and help Canada to carry on," declared Mr. Reid. "The money is just as necessary as ever; in fact, more necessary, and I believe that London will not be any further behind in the Victory Loan than she was behind any other city in celebrating the armistice, and you know how far behind the city was in that."

Increasing Subscriptions.

"A number of firms, including Geo. White & Sons, have increased their subscriptions on account of the victory. George White & Sons just added $25,000 to its subscription, and I expect that a lot more firms will follow suit. This is the kind of thing that shows what London can do."

The military boys are still going strong. Ninety-seven soldiers bought bonds yesterday for a total of $6,500. This makes the soldiers' bond-buying total $207,050, a record to be more than proud of.

Make Returns Soon.

The teams gathered in $77,700 in the residential district, while the "Industrials" wrote up bonds to the extent of $77,750. Organizer Normal Tovell and Secretary Kaplansky request that all industries make their returns by Thursday at the latest, in order that they may receive their honor flags and help London to gain its objective before the week is out.

The county total has now reached $1,096,900. County Organizer Cork reported $93,000 yesterday, and confidently expects a large return today. Strenuous efforts are being made to impress the rural community with the importance of the loan.

CAPT. M. E. ASHTON HOME UNEXPECTEDLY AFTER LONG SERVICE

Parents Given Happy Surprise By Visit.

ON 3 MONTHS FURLOUGH

Flight Commander Left London as Private Nearly Four Years Ago.

Conductor and Mrs. Jack Ashton received a pleasant surprise when their eldest son, Milton E. Ashton, captain and flight commander, arrived home last Thursday after three years and eight months in France on active service.

The captain volunteered in London with the 7th Mounted Rifles, and was transferred to the divisional cavalry.

Advertiser Illustrations

Capt. M. E. Ashton. G. Ashton.

and after serving nineteen months in France went to England and took his commission in the British Air Force. He left here as a private, and is home on three months furlough. The captain has been offered a position in the British Air Force after the war, but has not decided yet on what course he will take.

Conductor Ashton has another son still serving in France, Garrett Ashton, who left here with the 43rd Battery of artillery, and was transferred to the 32nd Battery. Both boys were very popular here. Captain Ashton is looking in prime condition, considering the arduous duties he has been performing. Both brothers have escaped unhurt while at the front.

MITCHELTREE EXCELS IN FIRST RECITAL SINCE BAN LIFTED

Assisting Artists Prove Most Delightful.

INITIAL "PEACE" CONCERT

Luta Laymon, Florence Eggleston and A. D. Jordan Share Honors.

All circumstances combined last night to make the annual recital given by Thomas G. Mitcheltree in Cronyn Hall a brilliant success, an event that will long prove a happy memory for the many who attended.

It was London's first musical event after the close of the war, and so near to the proclamation of peace that people attended in the festive spirit which bubbled over from the day before. There was for everyone a sense of relaxation and responsiveness to enjoyment offered unknown for four long, weary years and three months of war.

In the second place, it was the first entertainment after the ban due to the epidemic had been lifted, sufficient reason in itself to make pleasure particularly keen. Third, and of supreme importance on an occasion of the kind, four of London's favorite and best equipped artists were appearing in a program of exceptional musical merit, built up with a fine feeling for concert architecture. The pianist-composer was happy in having as his assistants Luta Laymon, contralto; Florence Eggleston, violinist, and A. D. Jordan, accompanist.

In Splendid Form.

Mr. Mitcheltree was in splendid form last night, his technique never more clean cut, flexible and fluent, the tone at his command, varying from an ethereal delicacy in passages of Litoff's "Spinning Song," the Chopin Nocturne in G minor, and "Mignonette" of his own writing, to the resonant robustness of the Polonaise Militaire (Chopin).

Nobody is too old to love a well-told story. That is probably one of the chief reasons why Thomas G. Mitcheltree's playing affords such pleasure to listeners of all degrees of musical knowledge. He makes the piano tell stories, now a story of a stately dance through which dignified figures move; anon, the picture changes, and night of velvety blackness, with glittering stars, appears. Now it is the lady of the golden locks who industriously spins as she dreams of the cavalier who has gone to the war, and sings as she dreams to the accompaniment of the whirr of the wheel. Next it is the excitement, dash and colorfulness of the hunt which sweeps close, then recedes into the distance. Now it is a carnival ball, all beauty, color, gay lights, perfume of flowers, and the heartbeats repeated in the rhythm of the waltz. By the magic of tone the story of Schubert's "Erl King" is told with grippingly dramatic effect as elaborated in the difficult transcription of Liszt.

Three Stood Out.

Recalling the piano numbers of last night three stand out with special prominence, first, the Litoff "Spinning Song," played with beautifully sustained song, now in one hand, now in the other, and, alternately, in left hand and right, a gracefully flowing "imitative harmony" accompaniment.

The chief objection in the minds of many quite worthy people to Chopin's Polonais Militaire is not the way the Polish composer wrote it, but the way a lot of otherwise excellent pianists insist upon beating up a poor piano and setting the strings crashing in order to interpret it. On a miniature grand piano Mr. Mitcheltree succeeded in achieving sonorousness and surprising volume of tone without in a single instance sacrificing musical quality. The Military Polonaise was not only unique in this, but characterized by an exultant martial spirit for which the clever management of accent and phrasing was in an appreciable degree responsible.

Brilliant Conclusion.

The "Erl-King" proved a brilliant as well as strikingly dramatic conclusion to the program as printed. There were interpolations, however, many of them, repeated encores in compliment not only to the pianist, but to Miss Laymon and Miss Eggleston as well.

By special request a group of Mr. Mitcheltree's compositions was included in the program, and in addition he answered recalls by playing charming transcriptions of his own of well-known airs.

Heard for the first time in concert after a year of study in Boston under distinguished teachers, Miss Laymon's rich and resonant contralto voice revealed an added roundness and capacity for expression of subtle shades of coloring. She has also gained in poise, experience and dramatic feeling, as evidenced in the "Amarilli," by Giulio Caccini, the "Plaisir d'Amour" (Martini), and her exquisite interpretation of Campbell Tipton's "Spirit Flower."

Beauty and breadth of tone, technical authority, warmth of feeling a. ' the nicest of artistic judgment, made Miss Eggleston's offerings a genuine delight, these including "Souvenir" (Drdla), "Schon Rosmarin" (Kreisler), the "Legende" (Wienawski), Beethoven's "Minuet," etc.

Mr. Jordan's accompaniments, as always, were just the support the soloists needed. —A MINOR.

LITTLE ORPHANS CELEBRATE UNDER CARE OF SISTERS IN GOOD, OLD, PATRIOTIC WAY

Glad Tidings Come to Mount St. Joseph and Children Let Loose Their Joy in Time-Honored Fashion.

Away out on the outskirts of the city, far from the madding crowd's wild jubilation, the glad tidings of peace on earth penetrated the cloistered walls of Mount St. Joseph, and the little orphaned boys and girls proved that when it comes to celebrating they take lessons from no one. One hundred strong, they lined up for a parade all their own, decked out with more flags than there were children. Evidently the good sisters are tuning the little minds and hearts in the key of patriotism and cannot afford to let slip this glorious opportunity for a demonstration of joy and righteous pride.

Parade All Their Own.

Accompanied by the sisters, children of all ages and sizes made a triumphal procession of the grounds, and marching north along the country road, sang as whole-heartedly as a company of soldiers on leave the stirring patriotic airs that have sprung into being since the war began, and many that were sung before the war. "Tipperary," "O Canada," "Keep the Home Fires Burning" all shared in the attack, the strong little voices keeping up a steady stream of song and cheer all along the road. It was a real vociferous celebration, for the kiddies had corralled all sorts of tin pans, whistles and noisemakers generally that furnished the proper accompaniment to wild rejoicing, regardless of effect.

The Heart Touch.

Motorists traveling in the vicinity at the time slackened speed to examine the personnel of the countryside procession, and it brought a note of pathos and kindly human feeling into many a heart that had known nothing all that glorious yesterday, but wild excitement and exuberant rejoicing. Parentless little ones whose childhood days are to be spent under the roof of a common home sound the first note in the prelude to a world-wide brotherhood of man when they share in the universal rejoicing over a world set free.

THAT LIVER IS NO GOOD

that is so lazy it lets the skin do part of its work. The skin turns yellow doing it. Such a liver upsets the whole system. Take Hood's Pills, they put the liver to work; best for biliousness, yellowness, constipation. Do not irritate nor gripe. Price 25c. of druggists or C. I. Hood Company, Lowell, Mass.

G. T. R. YARDMEN HAVE NOW INCREASED WAGES

McAdoo Award Will Make $52,000 a Year Difference Here.

The train yardmen of the Grand Trunk have at last been granted the increase in pay as provided for by the McAdoo award. The exact amount of the increase for the different classes of yard employees is not yet known, but it is estimated that the added pay in the London division alone will amount to more than $52,000 per year. The men will receive their back pay, dating from August 31. Almost all the carmen, engineers, roundhouse men, and other railway employees had their pay increased two months ago.

No. S 5428

IN ACCOUNT WITH

THE HURON & ERIE MORTGAGE CORPORATION

SAVINGS DEPARTMENT

Date 1918	Item	Initials	Withdrawals	Deposits	Balance
M. 10	W.H.	M.		25	25 00
Dp. 19				32	
				10 50	67 50

Your Savings Account

—enables you to save small amounts conveniently and profitably.

—is ready money—it does not have to be "turned into money."

—is never worth less than the amount deposited, as it increases by the regular additions of interest.

—offers you an absolutely certain interest return added to your account without having to ask for it.

—puts within your reach the advantages that money can command.

It will never be easier to save than it is right now. The Huron & Erie Savings Department has started thousands on their way to prosperity. Will it start you? Let us open an account in your name.

All **Huron & Erie** accounts bear the good savings interest rate of

3½%

per annum, payable half-yearly.

THE

Huron & Erie

MORTGAGE CORPORATION

"Older than the Dominion of Canada."

LONDON - 442 RICHMOND ST. / MARKET SQUARE.

ST. THOMAS. WINDSOR. WINNIPEG. REGINA

T. G. Meredith, K.C., President. Hume Cronyn, General Manager.

WHAT IS LEGAL PLACE IN WHICH LIQUOR MAY BE HELD IN POSSESSION

Magistrate and Lawyer Differ in Interpretation of the Law.

Is a man who carries liquor in a sealed bottle from the house of his sister to that of his father, both legal places, a common carrier, or does he fail to "get by" under the O. T. A.? This is the question that Magistrate A. H. M. Graydon has to decide.

W. R. Meredith declared in police court yesterday afternoon, that Frank Harris, whom he was defending, had a perfect right to take whiskey from one "legal place," his sister's home, to the house of his father, another "legal place." Mr. Graydon differed.

"The act says that he can have it in his own private dwelling and his father's house is not his own," stated the magistrate. I don't think he can give liquor in any place but his own. He can go to your house and get it maybe, but you can't go to his home with it."

Question of Law.

"He has a right to give him a bottle as a present," argued Mr. Meredith.

"I don't think so," replied Mr. Graydon.

"I'd like to put in an authority on this case," said counsel.

"I don't know that this point has ever been decided, but you can put your authority in, and I will reserve the case for a week," declared the magistrate.

Different stories were told by Harris and Constable Edward Proctor, who arrested him last Sunday morning on Ottaway avenue between Wellington and Waterloo streets. The cop, who was in plain clothes, stated that he asked Harris to go to the police station with him to be searched and received in reply a couple of punches on the jaw and one in the eye. Harris had tried to throw the bottle of whiskey away, but he had caught his hand. The bottle had dropped to the sidewalk and the neck had been broken when Harris tried to bite a piece out of his hand.

The Defence.

Harris declared that the policeman had jumped unexpectedly on his back. He had not shown any badge, and naturally he had defended himself. He was fined $10 and costs for having struck Proctor.

Mr. Meredith objected strenuously to some of the evidence offered, so much so that the court requested in a sarcastic tone to be allowed to have a little something to say in his own court. A question of keen hearing arose. Mr. Meredith declared that his hearing had always been good, and that he was quite sure he was right. The magistrate was quite as insistent. "You've a faculty for differing with me, Mr. Meredith," said the court. "My decision on this case will be given next week."

VICTORY IS OURS!

Now For The Bonds

Now more than ever it is important that this Job be finished just as the big Job was finished over there.

Our heroes fought our fight to a glorious and triumphant finish. We have celebrated their victory---they are waiting now to celebrate ours.

Let it be another unconditional surrender, as every dollar will be needed by our Government.

Our boys over there are now watching us---their eyes are turned toward home. Let us speed their return by buying Victory Bonds.

How Many Bonds?

Just ask yourself this question today. How many Victory Bonds? Satisfy yourself while you have the opportunity that you have taken your proper quota, that you have done your duty for your country and for your boys.

A Gilt-Edge Investment

With the victory won and peace declared, 5 1-2 per cent Government Bonds (non-taxable) should be scrambled for. There should be a race to get them, not from the point of duty, but purely for the safest and most profitable money investment on the market today.

Buy every "Victory Bond" you can possibly pay for. Borrow the money and buy more "Victory Bonds."

We are the happiest people on earth today, and we will have the most prosperous country in the world, if every man and woman put their shoulders to the wheel and their money in action. That is what we need, "ACTION."

This space donated to the Victory Loan 1918 Campaign by

SMALLMAN & INGRAM LIMITED

"CHAMBER OF COMMERCE" WAS FAVORED IN REFERENDUM ON NEW BOARD OF TRADE NAME

Result of Primary Choosing of Candidates for Election to New Board of Directors Is Announced.

The reorganized board of trade has nominated by primary ballot 28 representative citizens for positions on the board of directors. The election has proven exceedingly interesting and the result announced last night shows what a democratic majority can do in such an election. More than 55 per cent of the membership voted in the primary. The final choice of fourteen from the 28 nominated, to compose the new board will be decided by ballot next Monday, November 18.

The following names have been nominated for the board of directors: John J. Foot, John Bridge, C. R. Somerville, A. E. Silverwood, E. S. Little, George M. Reid, Col. W. M. Gartshore, George H. Belton, F. E. Leonard, F. G. Jewell, Dr. E. E. Braithwaite, A. T. Little, R. W. McFarland, J. K. McDermid, M. Avlesworth, Ray Lawson, G. J. Ingram, William R. Yendall, J. P. Moore, Hume Cronyn, M.P., Sir Adam Beck, M.P.P., James Gray, Arthur W. White, George S. Gibbons, E. R. Dennis, Philip J. Pocock, John H. Laughton, Rev. H. H. Bingham.

Discover Community Leaders.

One function of the new organizations is to discover community leaders. New leaders will be brought forward, which will mean much for the promotion and accomplishment of urgent needs for the present and future welfare of London. The members of the new civic-commercial association are to be congratulated on their choice for nominees.

The election committee and tellers, under the direction of O. R. Stone, field secretary, handled the canvassing of the vote in a creditable manner. The following men acted as tellers: Wm. Martin, R. M. Burns, Tom Benson, J. T. Dougherty, Rev. H. H. Bingham, R. H. Dowler, H. C. Greenberg, C. H. Beard, Emerson Nichols, W. R. Jarmain, A. A. Langford, Max Lerner, J. H. Laughton, D. McEachren, D. C. McNaughton, J. M. Moore, W. H. Abbott, E. V. Buchanan, T. B. Parkinson, Chester Rowntree.

Chamber of Commerce Favored.

In the first referendum vote for the choice of a name for the organization, the name, "London Chamber of Commerce," led with 170 votes, while the "London Board of Trade" was a second choice with 102 votes. A final referendum for a choice between these two names will be mailed out today. Great interest has been aroused over the selection of a name that will add prestige to the new organization. The vote on the names stood as follows:

The Result.

Suggested Names.	Votes.
London Chamber of Commerce	170
London Board of Trade	102
London Board of Commerce	35
London Board of Commerce and Public Welfare	25
London Board of Trade and Civic Advancement	22
London Civic Association	16
London Board of Progress	16
London City Development League	15
London Chamber of Civics and Commerce	8
London Chamber of Commerce and Citizens' Association	7
London Civic and Commercial Association	7

A National Cash Register begins to prove its worth the day you install it.

JULIUS MADDI, SALES AGENT.

THE N. C. R. CO. OF CAN., LIMITED, 350 Dundas Street, London, Ont.

RELIANCE Garage

Ford

SERVICE Station

LONDON PRESBYTERY EXPRESSES THANKS FOR PEACE PROSPECT

Thanksgiving for the prospect of a just, honorable and permanent peace, mingled with feelings of rejoicing at the hope of the return of Canada's sons in the near future, and with sympathy for the relatives of the boys who are never to return, was expressed by the members of the Presbytery of London in a resolution passed at their meeting held in Knox Church, St. Thomas, yesterday afternoon. Prayer for guidance in the period of reconstruction was also a feature of the resolution.

The death of Lieut. J. A. D. Elder, eldest son of Rev. John Elder of Chelsea Green, London, was the subject of expressions of regret, and the sympathy of the presbytery was placed on record by the clerk, and a note of condolence sent to the family of the dead soldier.

Agreed to Supply.

The presbytery agreed to supply a substitute for the pulpit of Rev. Donald McKay of Dorchester during his illness, and appointed a committee to look after the matter.

Reports were received from the institutes under the auspices of the young people's societies, and the presbytery was divided into districts for the purpose of holding an institute in each congregation wherever practicable.

In the morning those present spent a half-hour in devotional exercises, with special reference to thanksgiving for the victorious end of the war.

Heard Call Discussion.

In the afternoon session, the call extended to Rev. N. H. McGillivray of St. Thomas, by the St. Marys Church was considered. Parties from both congregations were heard at length, and the matter was finally placed in the hands of Mr. McGillivray himself. He asked for a few days to decide.

Those representing the St. Marys Church were: Rev. G. W. Atkinson, D. McVannell, Dr. Coupland, J. Watson, C. Sterritt and T. L. Wood. On behalf of the St. Thomas congregation the following spoke: T. S. Poole, Mr. Urie, A. J. Taylor, ex-Mayor Geddes, Mayor Horton, Messrs. Anderson, Saunders, Heard and Blackmore and Mrs. Vippen.

An adjourned meeting of the presbytery will be held in the First Presbyterian Church, London, on Wednesday, November 27, at 10:30 o'clock, for consideration of the forward movement.

VOLUNTEERING IMPROVES.—The ending of hostilities has had an appreciable effect on volunteering. Yesterday was the first time in many days that two volunteers have been listed at the local mobilization centre. The volunteers were E. C. Roden and R. E. Johnson. Both were placed in the C. A. S. C. as C1 men. One defaulter was also listed.

To Prevent Grip and Influenza

LAXATIVE BROMO QUININE Tablets taken in time will Prevent Grip and Influenza. E. W. GROVE'S signature on box. 30c.

HEALTH BOARD TOLD OF EXCELLENT WORK OF ST. JOHN NURSES

Hundreds of Cases Were Handled by Division Staff.

According to a report on the work done during the influenza epidemic by St. John Ambulance Nursing Division, which was read by Mrs. J. F. Thomson to the board of health at its meeting yesterday afternoon, about 1,000 cases were treated by the nursing division during the epidemic.

Excluding those at the Children's Shelter, between 500 and 600 cases were attended outside of the two hospitals. On October 1 the first call for aid was sent to the division. They had two beds at the time, but W. S. Lashbrook, proprietor of the Belvedere Hotel, came to the rescue and provided them with beds.

On October 19 Dr. Downham ordered that no more patients be admitted to the Talbot street hospital. On the day previous twelve patients had been discharged, and Mrs. Thomson was expecting to take in three more instead of them. However, owing to Dr. Downham's orders one was sent to the Victoria Hospital, and the other two to the Maitland street institution. These latter two died. Mrs. Thomson remarked to the members of the board that their chance of recovery was diminished as a result of the delay in getting them to the hospital. All three of these patients had contracted pneumonia before reaching the hospitals.

41 Nurses Sent Out.

The summary showed that 41 nurses had been sent out by the division, and that 12 nurses were still on duty. Seven nurses desired to receive pay for their services. The nurses paid their own carfare or walked to the houses of patients which they were to visit. Two girls who did not go home, for fear that they might carry the disease germs to those at home paid for a room and board out of their own pocket. Chairman E. H. Russell asked whether these nurses were registered.

Mrs. Thompson replied that some of them had gone to register, but were told that they belonged to the Institute of Public Health. The chairman said that he understood some of the nurses worked right through until October 31 without registering. He also understood that they had received no recompense.

H. M. Douglass then asked the chairman if he thought there were 1,000 cases in the city which were unable to pay for treatment received.

Mr. Russell then turned to Miss Friend, who was accompanied at the meeting by Mrs. J. B. McKillop, and asked her what her experience was in regard to this matter. She stated that not 10 per cent of her patients could pay.

Outbreak of Hog Cholera.

A report from Dr. C. S. Tamlin stated that there was an outbreak of hog cholera in the city. The owner told Dr. Tamlin that he had fed the animals on grain, but not on garbage. Dr. Tamlin stated that the hogs were well isolated.

Acting on the suggestion of Dr. Tamlin the board appointed Dr. A. Scott to aid him in taking samples of milk for test purposes. The chairman remarked that the Public Health Institute only charged 25 cents for a test, whereas the cost of each test amounted to 60 cents. Mayor Somerville declared that at a meeting of the board of control held a week ago, it had been decided to pay the institute $1,000 for this purpose. The mayor urged that those who broke the orders of the board of health by selling impure milk and by using dirty bottles should be dealt with severely, as such conditions might cause the deaths of infants.

Dr. Tamlin thought that those who broke the health rules should be punished by being compelled to close down their businesses until they lived up to the health rules.

CATHOLICS ARE TO MARK PEACE BY SPECIAL SERVICE

Bishop Fallon Makes Announcement—Change Is Ordered.

The Catholics of London will celebrate the end of the war and victory with a thanksgiving service to be held in St. Peter's Cathedral on Tuesday next. There will also be a memorial service on Wednesday next for the soldiers who have fallen. Bishop M. F. Fallon has announced the service. He also has instructed all priests to replace the war-time prayers of each mass with those of thanksgiving. The bishop's letters follow:

"A thanksgiving service on the happy termination of the great war will take place in St. Peter's Cathedral on Tuesday morning at 10 a.m. There will also be a memorial service for our dead soldiers at the same hour and place on Wednesday morning."

The circular to the clergy of the diocese of London:

"It seems certain that, by God's infinite mercy, peace has been restored to a distracted world. We must hasten, with grateful hearts, to offer him the tribute of our thanksgiving. Henceforth, and until December 31, 1918, inclusive, the prayers from the mass 'pro tempore belli' will be replaced, rubrics permitting, by the prayers 'pro gratiarum actione' to be found in the missal immediately after the votive mass, 'De Sanctissima Trinitate.'

"At benediction of the blessed sacrament the 'Miserere' will give place to the 'Te Deum' for the same period.

"These prayers are offered to Almighty God in no spirit of proud or insolent triumph, but in an attitude of deepest humility and with the humble, heartfelt supplication that he may give true concord to all mankind and bring about that from much sorrow and suffering there may come to the world a deeper knowledge and a stronger love of him, and thus the promotion of his greater glory."

PERMISSION NECESSARY TO EMBARK FROM AN AMERICAN SEAPORT

Under an order issued by the Secretary of State, Washington, effective November 11, 1918, all persons going from Canada to foreign destinations by way of United States seaports must procure permission for embarkation before leaving Canada.

Such permission may be arranged for either by executing declaration and procuring vise on passport before one of the American consuls in Canada, or by making formal application before any of the United States immigration officers located in Canada upon forms furnished by the said officers.

In order to allow sufficient time for investigation, transmission of papers to Washington, etc., applications should be filed either with the consul or the immigration officer at least 17 days prior to the date of proposed departure.

The state department invites special attention of prospective travelers to the fact that unless they have obtained vise by an American consul, the said department must decide whether or not departure from an American port will be allowed, such decision being based upon the application submitted through the immigration officers. Passengers are accordingly warned not to proceed to the port of embarkation until they are in possession of either the consular vise, or proper certificate from the United States immigration authorities showing that permit for departure has been granted.

The foregoing applies to all persons not citizens of the United States, and it is effective regarding all destinations, including Mexico, United States insular possessions, etc., but not including Bermuda.

United States citizens seeking to proceed to foreign points are required to have passports issued by the state department, application for same being obtainable from the various American consuls.

FIREWORKS AT LAMBETH.

LAMBETH, Nov. 12.—All Lambeth and its surrounding residents turned out last night to join in celebrating the great victory. About 50 decorated automobiles paraded the streets, and boys and girls in novel costumes made merry with shout and song.

A great bonfire was erected on Broadway, and a fine program of addresses was carried out, followed by fireworks.

MEMORABLE DAY.

DORCHESTER, Nov. 12.—Yesterday was a most memorable day in the history of Dorchester. At an early hour in the morning the people were awakened by the ringing of bells, whistles, horns and all sorts of noises, and the fun lasted all day.

PURE AS DRIVEN SNOW—

"Orange Blossom" Talcum

Buy a tin today and appreciate its Wonderful Purity and Dainty Fragrance.

25c and 40c

Only At

Cairncross' The Chemists

216 Dundas Street. Phone 880.

Ashplants

Brown Boots Of Quality,

Style and Distinctiveness

Four new numbers just in, of Brown Calfskin, and of superior workmanship.

Priced at $7.50 to $11.00.

Black Boots $5.00 and $6.00

Patterned like the above illustration, in Kid or Calfskin, with the popular military heel and pointed toe. Neolin soles if desired.

Ashplants

Dispensing

Quality

Care

Reliability

All embodied in our prescription work. Established 1874. Four graduate druggists.

STRONG'S Drug Store

184 DUNDAS ST., LONDON, ONT.

37tf

COMPENSATION ACT

Beneficiaries—Bring your claim papers here for completion. No charge for this service.

THE GEO. H. DAVIS INSURANCE AGENCY.

208 Royal Bank Bldg. Phones 776-2922

zx

BUTTER FOR OVERSEAS

Fresh Creamery Butter, sealed in cans—it opens up fresh and delicious—a can 70c.

Phone 3950—We Deliver.

WYCKOFF & GAFENY

Dundas Street at Ridout. x

DANGER Don't let a cough or cold hang on you. Get a bottle of KUR-A-KOF—the quick result is. Price 25c. at

Anderson & Nelles Drug Store

vx

FIVE STORES. London: 252 Dundas St., 344 Richmond street; 174 Dundas street, 664 Dundas street. St. Thomas: 471 Talbot St.

Standard Drug Stores

FIVE STORES. London: 252 Dundas St., 344 Richmond street; 174 Dundas street, 664 Dundas street. St. Thomas: 471 Talbot St.

"WESTERN ONTARIO'S ORIGINAL CUT-RATE DRUGGISTS"

Invite You to Their

FIFTH ANNIVERSARY

Thursday, Friday and Saturday, Nov. 14, 15 and 16

On November 14, 1913, you first heard of the Standard Drug, Limited. There was only one store, but it came to you with a promise of clean-cut, modern methods, with the highest quality drug merchandise at prices heretofore unknown in London. The fact that it lived up to that promise has, with your support, built up the chain of five bright, clean, well-stocked Standard Drug Stores, which now hold, without a doubt, the position as the premier drug business in Western Ontario. We feel proud of this marvelous growth, but prouder still of the fact that with this wonderful growth in size came a corresponding growth in your confidence. We have tried to deserve this confidence by offering the best merchandise the market can produce at prices that always

SAVE YOU MONEY

You have faithfully supported us, and we have been successful, and on this our fifth anniversary we would like to express our gratitude, and we feel we could not express it in a more tangible way than offering this wonderful array of anniversary bargains for THURSDAY, FRIDAY AND SATURDAY.

1 Gross KKOVAH HEALTH SALTS
Recognized the world over as the best in health salts. Anniversary Sale Price
2 for 25c.

156 only YORK AND ALBERT SHAVING STICKS
A shaving stick in metal box. Include one of these in your next overseas box. Anniversary Sale Price
22c.

2 Gross S. D. L. TOOTH PASTE
We consider this article enjoys the greatest sale of any tooth paste in this city. Anniversary Sale Price
19c.

Mrs. Graham's CACTICO HAIR TONIC
Mrs. Graham's Preparations are used extensively in all high-class hair dressing parlors. This is one of her best. Regular $1.00. Anniversary Sale Price
79c

CLARK'S 4 C'S COUGH SYRUP
Hundreds of people insist on this article for all kinds of coughs and colds. Every bottle guaranteed. Anniversary Sale Price
Regular 35c ... 24c
Regular 60c ... 48c

EDWARD'S HANDY FLOOR WAX
Easily applied and gives a high gloss to all woodwork, in one-pound tins. Regular 75c. Anniversary Sale Price
59c.

1 Gross CORSON'S CHARCOAL TOOTH PASTE
A silvery grey paste containing all the beneficial properties of charcoal. The kind that gives such satisfaction. Anniversary Sale Price
22c.

CLARK'S TONIC LAXATIVE IRON CAPSULES.
Each capsule contains 10 grains of iron sulphate. Each box contains one month's treatment. Regular $1.50. Anniversary Sale Price
96c.

Page's Talcum 2 for 28c.

$1.00 Nuxated Iron 79c.

25c Carter's Pills 2 for 26c.

$1.00 Saltogyn 79c.

75c Bisurated Magnesia 48c.

$1.00 Kellogg's Asthma 79c.

25c Miller's Worm Powders 17c

25c Eclectric Oil 15c

25c Blaud's Iron Pills 2 for 25c

75c Scott's Emulsion 57c

$1.00 Milkweed Cream 59c

50c Milkweed Cream 29c

50c Ingram's Rouge 33c

50c Ingram's Face Powder 39c

25c Ingram's Face Powder 19c

MARY GARDEN TALCUM
In large-sized jars, flesh and white, regular 75c. Anniversary Sale Price 57c

1 Gross ENO'S FRUIT SALTS
The regular price of this well-known English Aperient is $1.10 to $1.25. Anniversary Sale Price 79c

Just received, import shipment of **DJER KISS TOILET ARTICLES** including Talcum Face Powder, Sachet and Perfume. A limited quantity only.

2 Gross POND'S VANISHING CREAM
Regular 50c
Anniversary Sale Price 29c

40 Cases CASTILE SOAP
Long Bar.
The quality of castile for which we have a reputation. Regular 35c
Anniversary Sale Price 29c

Free, upon request, 5,000 guest size **INFANTS' DELIGHT SOAP**
Please ask for them. Free.

ANNIVERSARY SPECIAL IN STATIONERY
15c Royalty Pads 8c
25c Royalty Pads 15c
10c Envelopes (linen) ..... 3 for 19c
25c Papeteries 19c
35c Oak Playing Cards 27c
Thursday, Friday and Saturday.

Big Special in HYDROGEN PEROXIDE
Regular 25c 9c
Regular 40c 19c
Thursday, Friday and Saturday.

Free. Thousands of samples for our customers.

PLUTO MINERAL WATER
This well-known cathartic at exceptional prices:
Regular 25c 15c
Regular 50c 29c
Thursday, Friday and Saturday.

720 Packages LAWRASON'S SNOW-FLAKE AMMONIA
Regular 10c straight.
Anniversary Sale Price. 2 for 14c

INHALOZONE
For catarrh, etc.
Regular 25c 19c
Regular 50c 39c
Thursday, Friday and Saturday.

ATOMIZERS
Maderite Atomizer ... 79c
Atlas No. 29 ..... 95c
Dwilbiss No. 15 ..... $1.75
Dwilbiss No. 16 ..... $2.00
Dwilbiss No. 18 ..... $2.50
Dwilbiss No. 49 ..... $2.00
Thursday, Friday and Saturday.

Na-Dru-Co. SYRUP, TAR AND COD LIVER OIL
for all kinds of coughs, colds, etc.
Price per bottle 35c

2 Gross BROMO SELTZER
Comes in four sizes.
Regular 10c 8c
Regular 25c 19c
Regular 50c 39c
Regular $1.00 ..... 79c
Thursday, Friday and Saturday.

FREE, 6 dozen only, SOAP TEDDY BEARS will be given free upon request to customers purchasing $1.00 or over. Limit one Teddy Bear to a customer while they last.

2 Gross NAIL BRUSHES
Assorted.
Regular price, 25c and 35c.
Anniversary Sale Price 19c

ZONOX ECZEMA OINTMENT.
First application gives relief. Comes in large-sized tin.
Anniversary Sale Price 90c

NEILSON'S CHOCOLATES
The chocolates that are different. These are packed in ½-lb., 1-lb. and 2-lb. stylish boxes. The name Neilson's adds prestige to your gift. Every package we have is absolutely fresh. Prices that range from
30c to $2.50.

BARGAINS FOR THE BABY
50c Brook's Baby Barley ..... 35c; 3 for $1.00
25c Baby's Own Tablets 16c
50c Mellin's Food 39c
35c Zonox Carminative 24c
35c Castoria 24c
35c Steedman's Powders 24c
25c Mennen's Borated Talcum ..... 2 for 26c
25c Royal Dorothy Soothers 19c
10c Anti-Colic Nipples ..... 3 for 19c
Thursday, Friday and Saturday.

BARGAINS IN CIGARS
We have just received 10,000 Cigars, packed 10 in a box, consisting of such makes as Dolly Varden, Democrat, Ola, Ovido, etc. A box of these will add the finishing touch to that overseas package. There is nothing the boys enjoy so much as the cigars from home. The prices range
60c to 90c
El Premo ..... 5 for 25c
Five Days From Havana ..... 4 for 25c
Peg Tops ..... 5 for 25c
Mona ..... 4 for 25c
Ola ..... 4 for 25c
Democrat ..... 3 for 25c
Japs ..... 5 for 40c
Bachelors ..... 5 for 40c
Dolly Varden ..... 5 for 35c
Santa Clara ..... 5 for 35c
Ovido ..... 5 for 40c
BY THE BOX.
Japs, Bachelors and Democrats, box of 25 ..... $2.00
Ola, Mona and Five Days from Havana, box of 25 ..... $1.50
Dolly Varden and Santa Clara, box of 25 ..... $1.75
Thursday, Friday and Saturday.

ZONOX SKIN FOOD
A splendid non-greasy, cream, delightfully perfumed; regular 50c.
Anniversary Sale Price 33c

NUJOL MINERAL OIL
Being highly advertised as the specific for habitual constipation.
Price per bottle ... $1.00

CUTEX NAIL PREPARATIONS
35c Nail White 28c
35c Nail Comfort 28c
35c Cuticle Remover 28c
35c Nail Bleach 28c
35c Nail Polish 28c
Manicure Set, small ... 45c
Thursday, Friday and Saturday.

8 Dozen Only HAIR BRUSHES
Solid back, splendid bristle, a good value at 75c.
Anniversary Sale Price 59c

ZONOX
Kidney and Liver Salts, 39c.

Corson's June Clover Lotion 75c.

Minty's Face Powder, 50c.

Ideal Toilet Water 67c.

Velnour Shampoo 50c.

Corson's Face Powder 48c.

25c Young's Quinine Tablets, 19c.

35c Freezone 24c

35c Danderine Hair Tonic 24c

75c Wyeth's Sage and Sulphur 59c

25c National Shaving Lotion 19c

Zonox Catarrh Balm 45c

$1.00 Stanol 69c

Tonal Iron Capsules $1.00

Peroxide Tooth Paste 22c

Zonox Pain Expeller 24c

Wampole's Cod Liver Oil $1.00

50c Gin Pills 35c; 3 for $1.

25c Catarrhozone 19c

50c Catarrhozone 39c

Pick's Scalp Tonic
Reg. 25c .. 19c
Reg. 50c .. 39c

25c Miller's Headache and Grippe 19c

$1.00 Catarrhozone 79c

Christie's Ink Tablets 25c

50c Pink Pills 32c.

Abby's Salts
Reg. 35c, 28c
Reg. 75c, 57c

50c Fruit-a-tives 2 for 57c

25c Dominion Bromide Quinine 19c.

30c Nerviline 19c

25c Hamilton's Pills 19c

50c Ferrozone Tablets 39c

Williams' Talcums 20c

FOR THAT OVERSEAS BOX
Cigars in tens ... 60c to 90c
Cigarettes, all kinds.
Nut Bars 6c
Nut Bars, ½-lb. 30c
Chewing Gums — Adams' Chiclets, Beeman's Pepsin, Tutti-Fruitti and California Fruit .. 8 for 25c
Oxo Cubes .... 10c and 25c
15c Keating's Powder . 9c
Wash Cloths, Soap Boxes, Razor Blades, etc.

300 ROLLS.
HOSPITAL COTTON
one-pound rolls, packaged by Johnson & Johnson and Bauer & Black, excellent quality. Anniversary Sale Price per roll 69c

NOTICE.
We reserve the right to limit quantities. No goods to dealers.

NOTICE
Please ask for samples. The scarcity in raw materials makes this necessary so as to avoid waste.

Bargains Extraordinary in Dr. Chase's Remedies.
50c Nerve Food 32c
25c K. and L. Pills 18c
25c Linseed and Turpentine 19c
60c Linseed and Turpentine 43c
60c Ointment 39c
25c Catarrh Powder ... 18c
Thursday, Friday and Saturday.

5,000 ROLLS.
Standard Toilet Paper
This is the only kind of Toilet Paper we stock. It is what we consider the best. Regular 10c.
Anniversary Sale Price 7 for 50c

FREE
to our customers while they last — thousands of Ingram's guest room packages during our Anniversary sale. FREE.

BARGAINS IN RUBBER DEPARTMENT
Zonox Hot Water Bottle, guaranteed 2 years $2.24
S.D.L. Hot Water Bottle, also guaranteed 2 years $1.98
K. and S. Hot Water Bottle, guaranteed 1 year, $1.49
K. & S. Fountain Syringe, regular $2.00 ..... $1.39
S. D. L. Fountain Syringe, regular $2.25 ..... $1.59
$1.25 Household Syringe 98c
$1.25 Face Bag 98c
25c Infant's Syringe .. 19c
Thursday, Friday and Saturday.

Extra Special **PALM OLIVE SOAP.**
regular size cake, regular 15c. Anniversary sale price,
3 for 25c
Limit 3 to a customer

THERMOGENE
Curative Wadding for healing infected throat or lungs, regular 50c. Anniversary sale price,
38c

NATURE'S REMEDIES
Highly advertised as an excellent laxative.
Regular 25c 14c
Regular 50c 28c
Regular $1.00 .. 56c
Thursday, Friday and Saturday.

SUNSET SOAP DYES
for coloring all kinds of fine fabrics Anniversary sale price,
2 for 25c

M. S. C. COCOANUT OIL SHAMPOO
A splendid shampoo, leaves the hair soft and lustrous, regular 50c. Anniversary sale price,
24c

SEWARD'S BATH TABLETS
A large round cake of splendid soap for all toilet purposes, regular 15c. Anniversary sale price,
2 for 19c.

MIDGET HAARLEM OIL CAPSULES.
Old-fashioned Dutch Drops, done up in capsule form, regular 35c. Anniversary sale price,
22c

NA-DRU-CO FACE CREAM
Both soothes and whitens the skin; a delightfully perfumed, non-greasy cream.
25c per jar.

STANDARD DRUG, LIMITED

COUNCIL COMMITTEE WILL BARGAIN FOR TRACTION CO. BRIDGE

Appointed To Interview Company on Question.

THAT ELM ST. GRADING

Mayor Wants To Know Who Was Responsible For Bylaw.

Mayor C. R. Somerville, controller J. M. Moore (chairman of No. 2 committee) and City Engineer H. A. Brazier were appointed a committee by the members of No. 2 committee at the meeting last night to interview the London and Lake Erie Railway officials regarding the purchase of the company's bridge over the river. The company offered it to the city for the sum of $15,000, this to include the right-of-way from Simcoe street to Grand avenue. The general opinion of the committee members, that the bridge was not worth this to the city, as they say it is too narrow to serve for two-way traffic.

Engineer Brazier reported on the condition of the bridge that it was good with the exception of some timbers. He thought the steel girders would be heavy enough upon which to build a wider bridge over the river at Richmond street when the city decided that this should be done. There was no report as to the cost of moving the bridge and widening it.

Controller J. H. Saunders thought that $5,000 would be a fair price for the bridge, and made a motion that this be offered.

After a Bargain.

Alderman Keene, in amendment, moved that this be cut to $5,000. He thought that the company would take it. "Why, if I wanted a horse that I knew a man had to sell on account of financial difficulties, I would seize the opportunity to get a bargain. The company has to sell at scrap prices, and it will not get more than $5,000 for it."

Alderman C. G. Moorhead suggested that it would be advisable to have the company submit its lowest price for the bridge and the right-of-way.

Alderman Keene withdrew his amendment and substituted one, which was seconded by Alderman Moorhead that the committee, consisting of the mayor, with the chairman and the city engineer, interview the company.

Controller Saunders then withdrew his motion on the understanding that the committee would recommend a price to No. 2 committee.

Mayor Is Curious.

Engineer Brazier presented a report to the committee recommending that the bylaw relating to the grading that was done on Elm street about seven years ago be closed, so that the cost of grading, $365, could be levied on the proper parties.

Alderman Drake thought it was a shame that the matter should go so long without being settled.

Mayor Somerville wanted to know the name of the alderman who succeeded in pulling over $300 for that street at that time.

City Clerg Baker informed him that it was Alderman Glass.

Alderman Drake asked if the money was spent, as he had never seen any signs of the work. He was assured that the work had been done.

It was finally decided to leave the bylaw open for next year's council to settle.

Charging Sewer Cost.

The committee recommended that the cost of the sewer on Florence street which has lately been completed, be paid by the city and the property owners abutting the sewer jointly. The total cost is $5,057.60, of which the city will pay $2,265. This is the same basis on which the other sewers in this newly-annexed section of the city have been charged.

W. B. Walker was recommended for an increase of $200 by Engineer Brazier in view of his service in the garbage department. The question was left for 1919 solons.

The question of increasing the sewer maintenance charges from 10 to 20 per cent was filed.

Engineer Brazier was delegated to deal with the Standard Paving Company regarding the repairs to pavement which the company wanted to lay over till next year. He was also empowered to make the necessary repairs to Wharncliffe road west, in the vicinity of the bridge, to overcome flooding.

MILITARY NOTES

Roman Catholics in Khaki in Military District No. 1 will take part in the service of thanksgiving to be held in St. Peter's Cathedral next Tuesday morning. They will also attend the memorial service, to be held a week from today in St. Peter's Cathedral.

Three courts of inquiry are to be held; one to investigate deficiencies of clothing in A Company, 30th Regiment; another to report on the claim of Pte. J. C. Kelly of No. 2 Construction Company. The third will place the responsibility of the escape from the Isolation Hospital of Pte. Iverson Elijah, 1st Battalion, C. G. R., on the morning of November 8.

R. P. KILBOURNE DEAD.

WINNIPEG, Nov. 12.—R. P. Kilbourne, well-known lawyer of this city, died from pneumonia today. His mother resides at Lambeth, Ont.

CITY BREVITIES

KILTIES WERE THERE.—The Henderson Juvenile Kiltie Bank took part in the peace celebration in Bothwell last night.

THANKSGIVING SERVICE.—A service of thanksgiving will be held in the Talbot Street Baptist Church tonight at 8 o'clock instead of the usual prayer meeting. Rev. H. H. Bingham will conduct the service.

WILL GIVE ADDRESSES.—J. C. Elliott, M. P. P., County Warden D. A. Graham and County Clerk John Stuart will address the Victory Loan meeting which is to be held in the town hall at Delaware tomorrow evening. The meeting commences at 8 o'clock.

RED CROSS AT WORK. — The North End Red Cross rooms will henceforth be open all day Friday to sew for the refugees of France and Serbia, as well as on the customary Thursday for Red Cross work. The rooms will be open this Friday for the first time.

INTERESTING NAVAL FLAGS.—The naval signal flags flying from the upper windows of The Advertiser office, and spelling out the words "Peace with Victory," are especially interesting in that they give an idea of how the glad news of the armistice was transmitted from one ship to another on the great November 11. This set, kindly loaned The Advertiser by Col. W. G. Coles, is the only one of its kind in the city.

MANY THANKS TO ALL. — The Advertiser is indebted to the Majestic Theatre and Manager T. W. Logan for the loan of one of its battery of Simplex motion picture machines, as well as for a number of films which were shown on the screen opposite The Advertiser. Harry MacLean, chief operator at the Majestic, also gave his services in erecting and operating the machine. Ross', Limited, and Johnston & Murray are also to be thanked for the use of their building fronts for the erection of a screen. Mr. Hatton of the Ford Motor Company kindly loaned the screen, which is used in the exhibition of the Ford motion pictures.

JUDGMENT RESERVED.—Judgment was reserved in the case of John Rynd vs. the township of Blanshard, which was tried in the assize court at Stratford yesterday, and at which J. M. McEvoy of this city took the case for the plaintiff. The plaintiff claimed $500 damages, which he alleged were caused by the action of the defendants in diverting water in a drain from its natural course, so that it ran upon his land. He also claimed the costs of the suit and other necessary relief. The defendants claim that they built a tile drain which not only prevented the water from flowing on the plaintiff's land, but which drained his land. They also claim that Mr. Rynd dug up the tile to obstruct the water. J. W. Graham of St. Marys acted for the plaintiff.

EVERYONE WANTED TO USE TELEPHONE MONDAY MORNING

Hello Girls Worked Under a Terrific Strain.

The local office of the Bell Telephone Company had its work cut out for it by unusual demand made upon it the morning on which the news of signing the armistice came through. "Between 5 and 6:30 practically every telephone in the city was used," declared one of the company's employees to The Advertiser this morning. "If there had been 200 girls on the job the company could not have begun to give efficient service. As it was, only the very limited night staff was at work, but immediately on the receipt of the news an effort was made to communicate with those operators who lived near by, and in a very short space of time calls were being switched on with remarkable rapidity.

Let the Papers Do It.

"Between 5 and 6:30 o'clock the rush was greatest. First people began calling to find out if the official news truly had arrived. We were too busy to answer, so switched them all on to the newspapers. Everyone was anxious to know, and not being dressed to go down town immediately turned to us for aid. Then came the excited interchange of news by friends. As soon as everyone had learned for himself, he must pass it on to the other fellow, regardless of the fact that most probably that other fellow had heard the whistles and bells the same as he."

Stood Strain Well.

It was considered marvellous that the girls at central did not break under the strain of over two hours of abnormal traffic. When the noise and excitement was going on in the streets, they remained at their posts and faithfully gave service.

By 9 o'clock in the morning the calls were about normal again, and during the afternoon and evening, when the whole city was on the streets, there were practically no calls at all, many of the girls at central being allowed to celebrate, too. Perhaps there has never been a day in the history of the Bell Telephone when such a contrast in traffic existed as on November 11, when in the early morning every telephone in the city was ringing, followed by an afternoon of practically no rings at all.

OTTAWA, Nov. 12.—Congratulatory messages on the winning of the war have been sent by the Government of Canada to the King of England, to France, the United States, India, Australia, New Zealand, South Africa and Belgium by Sir Thomas White, acting prime minister of Canada.

WIVES OF VETERANS TO RECEIVE APPLES ON FRIDAY MORNING

Distribution Begins In Basement of Market House.

The wives of returned men will be given an opportunity to sample the large stock of apples gathered by the relief committee of the Soldiers' Aid Commission, on Friday morning next, at 10 o'clock, when distribution begins.

This was decided at a meeting of the committee held yesterday afternoon in the offices of the commission, under the direction of the chairman, Mrs. S. F. Lawrason.

The plan is that the wives of returned men who procure an order from Ed Lance, the secretary of the commission, and bring a basket to the basement of the market house any time between 10 o'clock and 11:30, will be given a share of the 400 bushels at present on hand, or any vegetables that may be brought in by the farmers by that time.

Committee Busy.

Today the committee, with a staff of soldiers, is busy sorting and preparing the apples for distribution on Friday, so as to avoid as far as possible any difficulty through handling a large quantity in the short space of time.

Mrs. Lawrason stated yesterday that it is the hope of the committee to carry the scheme on through the winter months, when there is always extra need, especially among the families of returned heroes, and as the desire to help these men in a practical way has been made quite apparent by the farmers from time to time throughout the past four years, it is felt that no difficulty will be experienced in getting them to come forward and back the present scheme to the limit.

At Stall 19.

Stall 19 in the market basement has been put into shape to serve as a collecting and distributing depot, and a sign is erected over the door, so that no farmer can possibly miss the right place to leave his contribution. On market days a member of the committee will be on duty, and at other times A. H. Keene of Keene Bros., on King street, opposite the market house, will receive any goods for the committee.

Every Friday and Monday morning, between 10 and 11:30 o'clock, distribution will be made to all who come properly equipped with an order and a basket or other conveyer.

Work Appreciated.

Several cases were cited yesterday which prove the value of the work Mrs. Lawrason and her committee are doing for the families of returned men, and as winter approaches efforts will necessarily have to be doubled in order to insure that the families will be properly taken care of, and, in order to carry on, funds will be required, and for this purpose an appeal is made to societies or organization in the surrounding district to assist in a liberal way.

The committee is composed of Mrs. S. F. Lawrason (chairman), Mrs. A. T. Edwards, Mrs. H. E. Wheeler, Rev. H. B. Ashby, W. W. Gammage and A. H. Keene, all of whom will be pleased to give any information desired.

DETECTIVE PROVES TO BE FRIEND AT COURT FOR ONE POOR INDIAN

David Doxtator is one Indian who has a friend at court. Detective Robert Egelton declared in the witness-box at police court today that although Dave was acting a little queerly he did not smell any whiskey on him. He would not say he was drunk. License Inspector J. E. Keenleyside and the constable who arrested him thought that he was. However, the magistrate let him go.

"How can I get whiskey, judge?" inquired the Indian. "I tell you I just had this bottle of Peruna for my rheumatism, and I may have taken too much."

"You drink too much of that stuff and you'll go crazy," replied Mr. Graydon. "I'm going to let you go this time."

"Oog huh," replied Doxtator, who shuffled out of the box.

"Can I have my bottle back?" he asked Chief Williams. "Leave the bottle outside and not inside," advised the chief.

"I guess Detective Egelton is an old friend of yours, Doxtator, and you can thank him," said the magistrate as Dave made a bee line for liberty.

"Yes, he knows him drunk or sober," said the chief.

IF MUNITION FACTORIES ECONOMIZEDIN POWER IT MIGHT HELP OTHERS

Suggestion Made To Ease Peak Load In City.

Now that the armistice is signed and consequently the need for munitions has decreased, citizens are suggesting that the munition factories could shut off during the peak load and thus leave more power for the domestic consumers.

As far as can be learned at present there is no other method of securing a greater supply of power for the use of the householder. At any rate, this, it is pointed out, would tide over the situation until the demand for London-made goods becomes so great as to demand a full supply of power for the factories again.

Manager E. V. Buchanan of the public utilities commission says that this step could not be taken by local authorities, but would have to be decided by the power controller and munitions board.

BULLETS FROM VICTORY LOAN MACHINE GUN

STANDING IN VICTORY LOAN LEAGUE.

Gum Sox $741,400
Macs $469,950

Yesterday the Gum Sox collected $57,750 and the Macs, $19,950. The leaders have sold 1,731 bonds, while the Macs' subscriptions total 1,338.

Now that the war is practically all over, firms and individuals, recognizing the fact that Victory Loans will soon be a thing of the past, are doubling up on their subscriptions. One application of $5,000 has been increased to $10,000, and several for $10,000 have been made $20,000.

American citizens are investing heavily in Victory Bonds. Windsor has been flooded with applications from Detroit businessmen, while Montreal has taken large subscriptions from New York businessmen and companies.

All Canada stands behind Victory Bonds, as security. What more do YOU want?

The Huron and Erie staff last year subscribed $7,000 in the loan. This year the total is $35,000. A four hundred per cent increase. This staff backs up the right idea with the cash. Three cheers for H. & E. staff.

Phil Fetterly and team are the boys to sell bonds. Yesterday their total was $35,000.

With London's total to date, $6,065,700, it means that the city will have to subscribe $1,834,300 in the next four days to attain the city's objective of $7,900,000.

Canon Tucker possesses a real "golden" voice. Yesterday he spoke to the men at the C. P. R. roundhouse (already canvassed), and another $1,000 in Victory Bonds was taken out by the men.

McMahen & Granger, and Silverwoods, Limited, have joined the 100 per cent class.

To the Small Investor: How can you keep money in the saving banks or postoffice at 3½ per cent when a Victory Bond will bring you 5½ per cent with the same security? Doesn't that 2 per cent extra, with the same security, mean anything to you?

To the Rich Man: What better investment can you have than 15-year 5½-per-cent Victory Bonds, free from dominion taxation. Now that the war is practically over, money will come down in value, and therefore these bonds will sell at a premium. Think it over. It should not take much thinking at that.

The London and Western Trusts Company has taken $200,000 in bonds, of which $150,000 is conversion. The Northern Life Assurance Company and Dominion Savings and Investment Society have bought bonds to the extent of $215,000 of which $19,700 is conversion.

Five hundred people bought bonds in London yesterday—five hundred Londoners who had good common sense.

Those who totalled bond sales at headquarters last night were J. B. Hay, J. E. Doble, L. E. Carrothers, T. A. Brown, B. O. Blackwell, H. A. Garner, H. R. Laurie, F. St. Lawrence, Geo. Simmers.

MORE LIMERICKS.
By E. O. G.

A young man by the name of Chris
Small hadn't a conscience at all.
He'd plunder and poach
And on others encroach,
And that with unlimited gall.

There was an old gink named Fet,
The darndest old pirate yet;
He'd rob the whole bunch,
While taking their lunch.
Oh, he was a regular Vet.

CITIZENS MAY BE ASKED TO VOTE ON BYLAW FOR PURCHASE OF SOME LANDS FOR FACTORY SITES HERE

To aid industrial expansion, the city council will probably submit a bylaw to the ratepayers at the January elections which will embody some scheme for the purchase by the city of land which will be available for factory purposes. Mayor C. R. Somerville thinks that the city should undertake the purchase of the factory sites and have sidings run in to them from the railways. He thinks that London has an opportunity to become one of the great manufacturing centres of Canada if it only opens the door.

Referring to some of the banners carried in the parade of Monday, calling attention to the fact that Canada should be for Canadians and its products for the world, Mayor Somerville stated that every person should make it a point to purchase only Canadian-made goods as far as it is possible to do so. This he thinks should be done at all times, but it is especially advisable now. Any firm buying goods outside of the country, and he says that many do this, should give the public reasons for doing so, and nothing should be brought in from abroad that can be purchased at home. The mayor says that he has always followed out this course, which he thinks is the duty of every patriotic citizen.

MUNITIONS MAKING AS USUAL, SLOGAN AT LOCAL PLANTS

No Orders To Discontinue Are Received As Yet.

"Munitions making as usual," is the statement which comes today from the various plants in the city turning out shells. No orders to the contrary have come through from the Government, and in consequence operations are being continued at the same high pressure which has been the rule since munitions making became a well-established industry here.

There was one exception to the night and day rule, seven days a week, and that exception, "Peace Monday," when owners and employees of munitions plants turned out with the rest of joyous humanity to join in the peace celebration. For several weeks past work has been interfered with to an appreciable extent by the influenza epidemic, which has kept employees away from their work and confined them to their homes for periods ranging from a week or ten days to two weeks.

"There will be no cessation until orders come from the Government," is the rule by which the factories are measuring their output at their regular production.

One manager said in reply to an inquiry from The Advertiser: "It is possible we may keep on making shells for three months yet. I have no Government authority for saying this, but as fast as we have been making munitions they have been shipped overseas. Peace hasn't been signed yet, and until it is there could scarcely be authorization for slackening output of war supplies."

DEATHS AND FUNERALS

DEATH OF MRS. HILLIS.

The death of Mrs. Hillis, wife of Thomas Hillis, in her 26th year, occurred on October 28 from Spanish influenza. She was the eldest daughter of Mr. and Mrs. Thomas Brown of Westminster Township. She is survived by her husband, one little girl, aged 3, and a little boy, one and a half, her parents, and three sisters, Lula, Laura and Velma, all at home. The funeral was held from Oil Springs, and interment was made in Alvinston Cemetery. Mrs. Hillis was well known in the vicinity of Alvinston, having attended the high school there and was a teacher in that part of the country for some time.

FUNERAL OF MISS ENGLAND.

The funeral of Miss Vida England, who died on Saturday, was held on Wednesday afternoon from the family residence, 1197 York street, at 2:30 o'clock. Rev. G. W. Latimer conducted the services and interment was made in Woodland Cemetery. The pallbearers were: A. H. Whitlow, A. Henderson, O. Wyckoff, R. Quick, R. Green and F. Johnson. Floral tributes were sent from the board of education, Public Teachers' Association, Teachers' Guild, London Life Insurance Company, Daughters of Rebekah, and St. Matthew's Church.

DEATH OF ALBERT CLARKE.

Albert (Bert) Clarke died in St. Joseph's Hospital on Tuesday in his 34th year from pneumonia, which followed an attack of Spanish influenza. He was the second youngest son of Mr. and Mrs. Henry Clarke of 30 Saunby street, West London. Besides his parents, he is survived by one sister, Mrs. G. Cook of this city, and two brothers, William and Frank, also of this city. The funeral will be held on Thursday at 3 p.m. from N. J. Griffith's undertaking rooms to Mount Pleasant Cemetery.

DIED IN BUFFALO.

The death occurred in Buffalo on Saturday of Mrs. Clark, wife of Charles Clark, and daughter of the late Thomas Livermore of this city. Mrs. Clark died of pneumonia. She is survived by her husband and two young sons, three brothers, Fred in Toronto and Harry and William of this city, and four sisters, Mrs. W. Roberts and Mrs. R. Ambler of Toronto, Mrs. J. Miller of Newmarket, and Mrs. J. Mossip of Forest. The funeral took place this afternoon at 2:30 o'clock. Rev. A. A. Bice officiated. Interment was made in Mount Pleasant Cemetery.

BURIED AT MOUNT PLEASANT.

The funeral of Rosa May Addley, who died on Monday, was held this afternoon from the residence of her parents, Mr. and Mrs. Charles Addley, 316 Simcoe street. Services were held at 2 o'clock. Interment was made in Mount Pleasant Cemetery. She was an only daughter.

FUNERAL OF MRS. McLAUGHLIN.

The funeral of Mrs. McLaughlin, who died on Sunday at her residence, 224 Maitland street, was held from the family residence this afternoon at 3:30 o'clock. Interment was made in Mount Pleasant Cemetery. Mrs. McLaughlin is survived by her husband, Warren McLaughlin, and one daughter, Beatrice.

BURIED AT WOODLAND.

The funeral of Leslie Hurle, eldest son of the Pte. William and Mrs. Hurle, who died in Woodstock on Monday, was held at 3 o'clock this afternoon. Interment was made in Woodland Cemetery. Rev. A. A. Bice of All Saints' Church conducted the services.

TWO WOMEN MADE FINE RUN FOR PLACE ON DIRECTORS' BOARD

Misses Armstrong and Blackburn Got Many Votes.

While the personnel of the board of directors of the London Chamber of Commerce will consist wholly of men for the year 1918-19, as has been disclosed by the primary vote, by which 28 names—all men—have been selected to go on the final ballot list, the vote to be polled next Monday, the large number of votes which the women members of the board of trade obtained was remarkable. Miss Isabel Armstrong of the Advertiser and Miss Grace Blackburn of the Free Press polled almost a large enough vote to appear on the list of 28, from which the final fourteen names will be selected.

This is taken as evidence of the confidence which is being placed in women by the public-spirited men of the city, and if women continue to show their interest in matters pertaining to the civic welfare it is believed to be not at all improbable that they will have representatives on the board of directors for next year.

Wm. Martin, who was convener of the tellers, stated that although they were giving out no figures in connection with the vote, he felt that he might mention that these two women polled a very large vote.

The next vote will take place on Monday, all the members being urged to vote for fourteen of the 28 names which will be forwarded to them, otherwise their ballots will be thrown out. Last night a few ballots had to be discarded because there were less than fourteen names marked on them.

ALL GERMAN SUBS

(Continued from page one)

minister, has protested to President Wilson, asserting that the distribution of food in Germany to the civilians will be greatly hampered.

To Provision Germany.

Another amendment provides that the Allies and the United States should give consideration to the provisioning of Germany during the armistice to the extent recognized as necessary.

To assure the execution of the armistice convention "under last conditions, the principle of a permanent international armistice commission is admitted." This commission will "act under the authority of the Allied military and naval commanders-in-chief."

An amendment to the naval clause provides that all vessels designated to be interned shall be ready to leave German ports within seven days of the signing of the truce. Directions for the voyage (to either neutral ports or those of the Allied countries to be designated) will be given by wireless.

Renunciation of Treaties.

Other amendments include:

"Renunciation" instead of "abandonment" of the treaties of Bucharest and Brest-Litovsk and of supplementary treaties.

Evacuation by all German forces operating in East Africa within a period to be fixed by the Allies, instead of within one month.

German troops are required to withdraw immediately from Austria-Hungary as well as from Rumania and Turkey.

Evacuation by the enemy of the Rhinelands (left and right banks) shall be so ordered as to be completed within 31 days in all after the signing of the armistice, instead of nineteen days.

Six Immortal Names.

The addition and changes close with this:

"This armistice has been signed the 11th day of November, 1918, at 5 o'clock, French time. F. Foch, R. E. Weymss, Erzberger, Oberndorff, Winterfield, Vanselow."

A summary of the changes follows:

Article 3.—Fifteen days, instead of fourteen, are allowed for the repatriation, beginning at once, of all the inhabitants removed from invaded countries, including hostages and persons under trial or convicted.

Article 4.—Providing for the surrender of munitions and equipment, reduces the number of machine guns to be delivered from 30,000 to 25,000; the number of airplanes from 2,000 to 1,700.

Terms of Evacuation.

Article 5.—Providing for the evacuation by the Germans of the countries on the left bank of the Rhine, stipulates that these countries shall be administered by "the local troops of occupation" instead of by the local authorities under control of the Allied and United States armies, and the occupation is to "be carried out" instead of "determined by" Allied and United States garrisons holding strategic points and the principal crossings of the Rhine. Thirteen days instead of 25 are allowed for completion of the evacuation.

Article 6.—Providing that no damage or harm shall be done to persons and property in territory evacuated by the Germans, has a sentence added specifically stipulating that no person shall be prosecuted for offences of participation in war measures prior to the signing of the armistice.

Delivery of Rolling Stock.

Article 7.—Providing for the abandonment or delivery in good order to the associated powers of all roads and means of communication and transportation in evacuated territories, calls for 150,000 wagons (railroad cars), instead of 50,000; 5,000 motor lorries instead of 10,000, and requires that all civil and military personnel at present employed on such means of communication and transportation, including waterways, shall remain. Thirty-one instead of 25 days are provided for handing over material. Thirty-six days are allowed for the handing over of the railways of Alsace-Lorraine, together with the pre-war personnel.

Article 8.—Forty-eight hours is given the German command to reveal destructive measures, such as polluted springs and wells and to reveal and assist in discovering and destroying mines or delayed action fuses on evacuated territory. No time limit was fixed originally.

Article 9.—Providing for the right of requisition by the United States and Allied armies in the occupied territory, has the clause added, "subject to regulation of accounts with those whom it may concern."

Repatriation of Prisoners.

Article 10.—Providing for the repatriation without reciprocity of all Allied and United States prisoners of war, including persons under trial, or convicted, has the following added: "This condition annuls the previous conventions on the subject of the exchange of prisoners of war, including the one of July, 1918, in course of ratification. However, the repatriation of German prisoners of war interned in Holland and in Switzerland shall continue as before. The repatriation of German prisoners of war shall be regulated at the conclusion of the preliminaries of peace."

Article 12.—Providing for the withdrawal of German troops from the occupied territory which belonged before the war to Russia, Rumania and Turkey, is re-written. Territory which belonged to Austria-Hungary is added to that from which the Germans must withdraw at once, and as territory which belonged to Russia it is provided that the German troops now there shall withdraw within the frontiers of Germany "as soon as the Allies, taking into account the internal situation of those territories, shall decide that the time for this has come."

Article 15—"Renunciation" is substituted for "abandonment" in stipulating that the treaties of Bucharest and Brest-Litovsk are nullified.

To Feed Populations.

Article 16—Providing free access for the Allies and Americans into the territory evacuated by the enemy on the eastern frontiers, is changed so as to declare such access is for the purpose of conveying such supplies to the populations, "and for the purpose of maintaining order," instead of "for any other purpose."

Article 17—Originally providing for the "unconditional capitulation" within one month of all the German forces operating in East Africa, is substituted by a clause requiring only evacuation of all German forces operating in East Africa within a period to be fixed by the Allies.

Article 18—Providing for the repatriation of all civilians belonging to the Allies or associated powers other than included in Article 3, is amended to eliminate a reservation that any future claims or demands by the Allies and the United States shall remain unaffected.

All "Existing" Subs.

Articles 22—Providing for the surrender of 160 German submarines is changed to read "all submarines now existing," with the added stipulation that "those which cannot take the sea shall be disarmed of their material and personnel, and shall remain under the supervision of the Allies and the United States. Further amendments are added providing that all the provisions of the article shall be carried into effect within fourteen days; that all submarines ready for sea shall be prepared to leave German ports immediately upon orders by wireless, and the remainder at the earliest possible moment.

Article 23.—Providing for the disposition of German surface warships has additional clauses requiring that vessels designated for internment, shall be ready to leave German ports within seven days upon directions by wireless and that the military armament of all vessels of the auxiliary fleet shall be put on shore.

Allied Blockade Remains.

Article 26.—Providing that the Allied blockade remains unchanged has this sentence been added: "All the Allies and the United States should give consideration to the provisioning of Germany during the armistice to the extent recognized as necessary."

Article 28.—Providing conditions of evacuation of the Belgian coast "from which the Germans actually had been driven before the armistice was signed," was changed in minor particulars.

Article 34.—Providing that the duration of the armistice shall be 30 days, and that if its clauses are not carried into execution it may be denounced upon 48 hours' warning, has the following added:

"It is understood that the execution of Articles 3 and 18 shall not warrant the denunciation of the armistice on the ground of insufficient execution within a period fixed, except in the case of bad faith in carrying them into execution. In order to assure the execution of this convention under the best conditions the principle of a permanent international armistice commission is admitted. This commission shall act under the authority of the Allied military and naval commanders-in-chief."

NUXATED IRON

To Help Make Strong, Keen Red Blooded Americans

Now

Being used by over three million people annually. It will increase the strength of weak, nervous, run-down folks in two weeks' time in many instances. Ask your Doctor or druggist about it.

CHILD GETS SICK, CROSS, FEVERISH IF CONSTIPATED

Look at tongue! Then give fruit laxative for stomach, liver, bowels.

"California Syrup of Figs" can't harm children and they love it.

Mother! Your child isn't naturally cross and peevish. See if tongue is coated; this is a sure sign the little stomach, liver and bowels needs a cleansing at once.

When listless, pale, feverish, full of cold, breath bad, throat sore, doesn't eat, sleep or act naturally, has stomach-ache, diarrhoea, remember, a gentle liver and bowel cleansing should always be the first treatment given.

Nothing equals "California Syrup of Figs" for children's ills; give a teaspoonful, and in a few hours all the foul waste, sour bile and fermenting food which is clogged in the bowels passes out of the system, and you have a well and playful child again. All children love this harmless, delicious "fruit laxative," and it never fails to effect a good "inside" cleansing. Directions for babies, children of all ages and grown-ups are plainly on the bottle.

Keep it handy in your home. A little given today saves a sick child tomorrow, but get the genuine. Ask your druggist for a bottle of "California Syrup of Figs," then see that it is made by the "California Fig Syrup Company."

DYSPEPSIA SPOILS BEAUTY

Makes the Dark Rings Around Eyes, Caves in the Cheeks and Ruins the Complexion—How to Get Rid of Dyspepsia.

"Take My Advice and Use Stuart's Dyspepsia Tablets If You Want a Pretty Skin."

Digestive troubles ruin the complexion. The sour, fermented, gassy contents poison the blood, draw the corners of the mouth, rob you of sleep, give the face that hungry, haggard, mournful expression in the morning and you are tired all day. It is not what you eat but the fault of digestion that hurts. Eat anything you like and let Stuart's Dyspepsia Tablets digest your food, tone your stomach, supply your blood with nourishment, then good looks, a healthy appearance and bright eyes will soon return. Get a 50-cent box of Stuart's Dyspepsia Tablets at any drug store. They are real health makers.

IF KIDNEYS ACT BAD TAKE SALTS

Says Backache Is a Sign You Have Been Eating Too Much Meat.

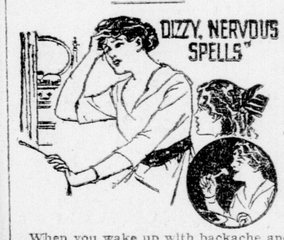

When you wake up with backache and dull misery in the kidney region it generally means you have been eating too much meat, says a well-known authority. Meat forms uric acid which overworks the kidneys in their effort to filter it from the blood and they become sort of paralyzed and loggy. When your kidneys get sluggish and clog you must relieve them, like you relieve your bowels; removing all the body's urinous waste, else you have backache, sick headache, dizzy spells; your stomach sours, tongue is coated, and when the weather is bad you have rheumatic twinges. The urine is cloudy, full of sediment, channels often get sore, water scalds and you are obliged to seek relief two or three times during the night.

Either consult a good, reliable physician at once or get from your pharmacist about four ounces of Jad Salts; take a tablespoonful in a glass of water before breakfast for a few days and your kidneys will then act fine. This famous salts is made from the acid of grapes and lemon juice, combined with lithia, and has been used for generations to clean and stimulate sluggish kidneys, also to neutralize acids in the urine so it no longer irritates, thus ending bladder weakness.

Jad Salts is a life saver for regular meat eaters. It is inexpensive, cannot injure and makes a delightful, effervescent lithia-water drink.

BE CURED TODAY OF BACKACHE

Your persistent backache can have but one cause—Diseased Kidneys—and they must be strengthened before the backache can be cured.

Your best remedy and the quickest to act, is Dr. Hamilton's Pills; they cure kidney backache in a hurry. Simply wonderful is the action of this grand old medicine which for liver, kidney and stomach disorders has no equal. Dr. Hamilton's Pills will surely cure your back weariness, they will bring you appetite, color, strength and good spirits. Being purely vegetable, they are mild, not drastic. Get a 25c bottle of Dr. Hamilton's Pills today.

TO RELIEVE CATARRHAL DEAFNESS AND HEAD NOISES

If you have Catarrhal Deafness or are hard of hearing, or have head noises, go to your druggist and get 1 ounce of Parmint (double strength), and add to it ¼ pint of hot water, and a little granulated sugar. Take one tablespoonful four times a day.

This will often bring quick relief from the distressing head noises. Clogged nostrils should open, breathing become easy and the mucus stop dropping into the throat. It is easy to prepare, costs little and is pleasant to take. Anyone who has Catarrhal Deafness or head noises should give this prescription a trial.—Advt.

RUB YOUR BACK! STOPS LUMBAGO

Don't Drug Kidneys! Rub the Pain Right Out With Old "St. Jacobs Liniment"

Back hurt you? Can't straighten up without feeling sudden pains, sharp aches and twinges? Now, listen! That's lumbago, sciatica, or maybe from a strain, and you'll get blessed relief the moment you rub your back with soothing, penetrating "St. Jacobs Liniment!" Nothing else takes out soreness, lameness and stiffness so quickly. You simply rub it on and out comes the pain. It is perfectly harmless and doesn't burn or discolor the skin.

Limber up! Don't suffer! Get a small trial bottle from any drug store, and after using it just once, you'll forget that you ever had backache, lumbago or sciatica, because your back will never hurt or cause any more misery. It never disappoints and has been recommended for 60 years. Stop drugging kidneys! They don't cause backache, because they have no nerves, therefore cannot cause pain.

BE PRETTY! TURN GREY HAIR DARK

Try Grandmother's Old Favorite Recipe of Sage Tea and Sulphur.

Almost everyone knows that Sage Tea and Sulphur, properly compounded, brings back the natural color and lustre to the hair when faded, streaked or grey. Years ago the only way to get this mixture was to make it at home, which is mussy and troublesome. Nowadays, by asking at any drug store for "Wyeth's Sage and Sulphur Compound," you will get a large bottle of this famous old recipe, improved by the addition of other ingredients, at a small cost.

Don't stay grey! Try it! No one can possibly tell that you darkened your hair, as it does it so naturally and evenly. You dampen a sponge or soft brush with it and draw this through your hair, taking one small strand at a time; by morning the grey hair disappears, and after another application or two, your hair becomes beautifully dark, glossy and attractive.

Wyeth's Sage and Sulphur Compound is a delightful toilet requisite for those who desire dark hair and a youthful appearance. It is not intended for the cure, mitigation or prevention of disease.

You know your own feelings best

Authorities agree that a great many people can drink tea & coffee without apparent harm.

If tea or coffee doesn't disagree keep on with it.

But if you think either is the cause of your headaches, nervousness, heart flutter or sleeplessness, leave it off ten days and drink

INSTANT POSTUM

Ride a cock horse
To Banbury Cross,
To see a young lady
Upon a white horse.
Her fingers are spotless,
Her toes are snow white,
She washes thrice daily
With "Infants-Delight."

INFANTS-DELIGHT TOILET SOAP

THE very thought of purity conjures up a vision of whiteness. INFANTS-DELIGHT is pure white, fragrant, soothing and refreshing. It is borated to soften the water. Conveniently curved to the hand.

¶Send us three of these ads—all different—for beautiful Mother Goose Book in colors.

JOHN TAYLOR & CO., Limited,
Dept. 4 TORONTO.

FRIENDS AND NEIGHBORS, LISTEN!

LONDON'S VICTORY LOAN OBJECTIVE IS $7,900,000. Four million of this was allotted to certain large special subscribers — wealthy individuals and large institutions—and has been all and more than taken up.

Three million, nine hundred thousand was allotted for subscription by the men, women and children of London.

Up to date, London's total subscriptions are $5.725,400, leaving $2,174,600 to be subscribed before next Saturday night.

NOW, THEN, it is up to every individual man, woman and child in London to use his or her last, best effort to nail London's flag to the mast, and keep it there till the last Victory Bond of the $7,900,000 is sold.

This is the biggest thing London has ever tried to do. London never yet has failed in any big thing it set out to do. London will not fail this time. London will do all or better than she promised to do.

London's credit, her good name is at stake. The people of London will see to it that London's name will stand high in the nation's records as "the city that never failed."

FROM NOW till next Saturday night I ask that every citizen will help to make London's Victory Loan objective a reality.

I know that many of our citizens have suffered from the influenza epidemic, that many willing workers have been laid upon beds of sickness, that some have had added expenses to bear.

But it will be all the more to our credit if, in the face of these difficulties, London puts over this big, fine thing.

IF YOU have not been canvassed, call up 7000 and the canvasser will call, or, better, BE YOUR OWN CANVASSER. Make up your mind you will buy to the utmost of every dollar you can rake and scrape in the next year. The banks or your employer will help you with a monthly payment plan. Figure how much a month you will be able to pay, and the bank will help you to buy all the bonds you can pay for on the monthly payment plan. If you haven't bought, do so immediately; if you have, double up.

WE ALL OWE it to London's good name and to our own love of our home city, to our patriotism for our country, to our own material interests, and to our own common sense to buy Victory Bonds to our last dollar we can raise.

Fellow-citizens, let us all together go over the top with the Victory Loan 1918.

With the name of London emblazoned in the history of Canada as the city which carried its banner in the forefront of victory right down to the very last act of the war.

George M. Reid

Chairman Victory Loan Committee.

Bring the Boys Home With the Victory Loan

London Advertiser

Member Audit Bureau of Circulation.

MORNING EDITION.
City. 12c per week, $6.00 per year. Outside City } By Mail. $4.00 per year.

NOON EDITION.
$4.00 per year by mail.

EVENING EDITION.
City. 12c per week, $6.00 per year. Outside City } By Mail. $4.00 per year.

3670 TELEPHONE NUMBERS. 3670
Private Branch Exchange.
From 10:00 p.m. to 9:00 a.m., and holidays, call 3670. Business Department; 3671, Editors; 3672, Reporters; 3673, News Room.

Toronto Representative—F. W. Thompson, 57 Mail Building.
U. S. Representatives—New York: Charles H. Eddy Company, Fifth Avenue Building. Chicago: Charles H. Eddy Company, People's Gas Building. Boston: Charles H. Eddy Company, Old South Building.

THE LONDON ADVERTISER COMPANY, LIMITED.

London, Ont., Wednesday, Nov. 13.

MONS.

IT WAS MOST fitting that Mons should have fallen to the Allied forces before the German capitulation restored it to France. It was near Mons that French's "contemptibles" died splendidly by the thousands, contesting every foot against stupendous odds. The Hun drive was not stopped, but it was slowed up sufficiently to save the channel ports and a section of Belgium and a half million men were prevented from joining von Kluck's sweep into France. Mons, with Ypres, Verdun, Arras and Chateau-Thierry will stand out a glorious story of Allied valor in the great war and in the long and glowing record of heroic British combats it will take its place beside such classic battle feats as Waterloo, the defence of Acre and Rorke's Drift.

TRICKY DR. SOLF.

SCARCELY is the ink of the armistice signatures dry when Germany starts what looks like a fresh attempt to cause discord in the Entente camp. In order to "save Germany's starving millions," Dr. Solf asks President Wilson to interfere with the terms of the armistice. The foreign secretary complains that the enforced surrender of transport means death to vast numbers of Germany's civilian population and proposes that the United States Government compel the modification of clauses that cover this point.

Dr. Solf is clever. He paints a picture of horror and misery that would naturally appeal to the sympathies of any decent man or nation, but which carries greater weight because of the element of truth it contains. Skillfully he introduces words of the president to back up his plea by recalling Mr. Wilson's statement that "he did not wish to make war on the German people."

There is no question but that Germany is in a desperate condition as regards food. She will have to get it quickly and in large quantities and from the Allied nations, but with the chaos and confusion that appears to prevail everywhere in Germany a much more rapid and fair distribution could be had under Allied control of transportation. In their own interests the Entente must see to it that Germany is fed this winter. No doubt this was one of the contingencies in mind when the Versailles conference framed the clause taking over the supervision of the southern railways and rolling stock. If Solf's object was to start some differences amongst the Entente leaders that later might expand into a serious clash he will be disappointed. Whatever his reply may be the president is certain to be guided by the immediate framers of the armistice pact. To act in any other way would imperil the harmony which has proved so effective during the closing months of the war.

BRING HOME "THE ORIGINALS."

IT DOES NOT seem possible, despite the warning of President Woodrow Wilson, that a revolution in Germany can seriously threaten the prospect of early peace. The Germans are in no position to set up anything more than a sporadic and futile resistance at the worst. They know the might of Allied forces will lie along the Rhine, ready to strike and to establish order.

But the dim possibility that some form of anarchy may break out in the country may mean that Canadian soldiers in service overseas will not be released at once. The Allies may hold a large force to deal with any contingencies.

In any event it would seem that the men of the first contingents should be released as speedily as possible and brought to their homes. They should have precedence over all other Canadians and over Americans. The Americans will be the first to recognize this fact and a few ships, worse luck, will serve to bring back the "originals" to the land from which they went in early months of the war.

A MAN WITHOUT A HOME.

'Mid pleasures and palaces though we may roam,
Be it ever so humble, there's no place like home.

ONE FINDS a grotesque humor in one of the favorite heart songs of the world at this time.

The former kaiser had three score palaces, inlaid with jasper and precious metals perhaps, but today he has no home, not even a humble cottage.

He seeks refuge in a foreign country, but finds no welcome there. The world has no kinship with him, and he must hear "The Bells" of his crime wherever he may flee.

None are so despised as to do him reverence.

WIPE AWAY THIS REPROACH!

THE ONE distressing reflection that came from London's victory parade was that no provision was made to convey the invalided soldiers in motor cars at the very head of the procession. Confusion in arrangements or thoughtlessness may have been the cause, but there was many a wounded man in London who saw the parade, if he saw it all, from a curbstone, while he supported himself with cane or crutches.

One of these returned men who saw the parade from the sidewalk commented on the fact when a great, grey motor car passed, its only occupant a liveried chauffeur. "I'm not caring about myself," he said, "but there are a lot of fellows down there (pointing south) who would like to be in that car or some other car."

It was a terrible oversight that made such a remark possible. Can there be any wonder after this that returned men are saying the people forget them once the novelty has worn off? Is there any truth in this withering reproach? Are these men to be brought home in the steerage, treated in a hospital for the wounds they received from German bullet or bomb or bayonet, given a pittance as a pension, and left out of our celebrations?

Better that London at once should declare another public holiday devoted to the heroes who have come back than that the bitterness of such a realization should remain in their hearts!

It has been said that after all wars the men who fought are forgotten, just as the physician who saves our lives is often forgotten. But in contemplation of our gratitude to the men who fought this war we have gone into rhapsodies over what we WOULD do when the war was over. Here is something to be set right before it is too late, as any red-blooded man or woman will agree. Unwillingly the city was guilty of what appeared to be a cold-blooded ignoring of the men entitled to first place in the parade.

A REMARKABLE STATEMENT.

PRINCE MAX'S statement in which he admits defeat and the wrecking of Germany's dream of conquest is a startling combination of impudence and humility.

Admitting that the Allied armies have triumphed completely, he addresses his swan-wail to "Germans abroad" sympathizing with them for being "surrounded by manifestations of malicious joy and hatred." This will furnish further proof that "Germans abroad" were deliberately enlisted for the burnings, bombings and general frightfulness that has been widespread in most Allied countries and especially in America. The chancellor tells them all they had hoped for is lost, but not to lose heart and to pin their faith on the Germany of the future. He takes it for granted that the German abroad, the German who dwells in those lands which have slain kultur, will still be for the Fatherland.

In conclusion he unbosoms himself of the following:

> "The victory for which many had hoped has not been granted us. But the German people has won this still greater victory over itself and its belief in the right of might."

This is a change of view with a vengeance. It savors too much of a deathbed repentance. The conversion is so sudden that the world will be chary of accepting it as genuine. Max has been carefully advertised by Berlin as a real democrat, but a few months ago when the Germans were plunging towards Paris he publicly sneered at democracy as represented in Allied countries. That overnight he and the nation for which he speaks have fully accepted the belief that might is wrong sounds too good to be true. The whole statement is just such a statement as a German junker would make. The world will judge Germany by its acts, not by its words.

THE DOWNFALL OF THE MIGHTY.

The word of the Prophet Isaiah, as written in the fourteenth chapter of his book:

"He who smote the people in wrath with a continual stroke, he that ruled the nations in anger, is persecuted, and none hindereth.

"The whole earth is at rest, and is quiet; they break forth into singing. Yea, the fir trees rejoice and the cedars of Lebanon, saying, 'Since thou art laid down, no feller is come up against us.'

"The grave from beneath is moved for thee to meet thee at thy coming; it stirreth up the dead for thee, even all the chief ones of the earth. All they shall speak and say unto thee, 'Art thou also become weak as we? Art thou become like unto us?'

"How art thou fallen from heaven, O Lucifer, son of the morning! How art thou cut down to the ground, which didst weaken the nations!

"For thou saidst in thine heart, 'I will exalt my throne above the stars of God; I will sit also upon the mount of the congregation in the sides of the north; I will ascend above the heights of the clouds; I will be like the Most High.'

"Yet thou shalt be brought down to the sides of the pit.

"They that see thee shall narrowly look upon thee and consider thee, saying, 'Is this the man that made the earth to tremble and did shake the kingdoms; that made the world as a wilderness, and destroyed the cities thereof; that opened not the house of his prisoners?'

"For the Lord of hosts hath purposed, and who shall disannul it? And his hand is stretched out, and who shall turn it back?

"And the first-born of the poor shall feed, and the needy shall lie down in safety."

EDITORIAL NOTES.

Canada is still at war—with the Bolsheviks.

A just peace, a clean peace, a lasting peace, not a Milner peace.

The Allies have sheathed the sword, but will keep it handy for action for some time yet.

Emperor Charles of Austria is said to have abdicated. If the Sultan will follow suit that will make it unanimous.

It may come to this, that Germany will be administered and reorganized by Allied councils, in order that the tithes may be collected.

That Monday's celebration at no time descended to license proves how sincere was the joy and gratitude over victory and peace.

Australia wants an indemnity and Canada should not be afraid to speak up, too. Think what Victory Bonds would be worth if we got it?

It is worth noting that there is no clause in the armistice terms to prevent the sub pirates being punished according to their beastly crimes.

Von Hindenburg's offering of his services and armies for the use of the German people's government shows there are other foxes besides Ferdinand.

German weather report—Today, cold north, south, east and west winds with hurricanes threatening. Many local squalls and storms. Tomorrow, clearing with milder temperatures.

The ex-Emperor of Germany has long been in terror of revolutions, we are told. Well, in his ultimate residence, according to a party named Dante, there are no revolutions, but some mighty interesting "circles."

TOMBOY TAYLOR - - - By Fontaine Fox

(Copyright, 1918)

Tomboy Taylor's mother was on her way to report to the police the disappearance of nearly every knife in the house.

BITS OF BYPLAY

BY LUKE McLUKE

(Copyright, 1918.)

Sports.

It is a funny circumstance,
How sportsmen get the name;
While one seeks a game of chance,
One seeks a chance of game.

Paw Knows Everything.

Willie—Paw, what is a hermit?

Paw—A hermit is a person who minds his own business and doesn't gossip about other people, my son.

Willie—Are there any woman hermits?

Paw—No, my son. I should say not!

Maw—Willie, you get to bed this minute!

Fooey!

A big-mouthed dub is Oswald Bone,
His life is one long quackle;
One day he laid a cornerstone,
And you should hear him cackle.

Mean Brute!

"It is feminine instinct to look for trouble," sneered Mr. Gabb.

"Is that so?" demanded Mrs. Gabb.

"Yes, that's so," replied Mrs. Gabb.

"Even a hen does all the brooding for the family."

Huh!

Do not give credit to that mutt,
His name is Ignatz Kettle;
I know he's in the fast set, but
He's mighty slow to settle.

Police.

They placed the noose around the neck of the horse thief, and had hoisted him up close to the limb of a tree.

"My!" gasped the Horse Thief, who was something of a wag. "This suspense is awful!"

Firms Is Firms.

Swift & Stiff run a moving picture theatre at Middleport, Ohio.

Oh, Joy!

Even though you are a stranger in a strange city, you can always meet an A. Quaintance in Washington, D.C.

Epitaphs.

Here rest the bones of Hiram Bland,
He was a green old rummy;
He took a sedlitz powder, and
He mixed it in his tummy.
—Luke McLuke.

From earthly cares he is now free,
We speak of foolish Mr. Doyle;
He took a corn cure inwardly,
And that is not according to Hoyle.
—Zanesville.

Yes, But Whaddy Ya Mean?

[Norwood Republican.]

We are still proud to call Norwood our home, and we hope to do so for a large number of years to come, for we are all here united to stand and divided to fall.

Things To Worry About.

The night police in Seville, Spain, carry spears.

Goshi

We hate to bar anybody from the Club. But where tha Hek are we gonna put George Devilbliss of Xenia, Ohio?

Our Daily Special.

When you Kill Time, You Assassinate Opportunity.

Mean Brute!

"I wish you wouldn't try to bake,
Dear Wife," said Mr. Bevel;
"You claim that this is angel cake,
But it tastes like the devil."
—Luke McLuke.

"The muffins that you make," said he,
"Are villainous, by Ned;
Next time you mold 'em throw in meal
And leave alone the lead."
—Walton (Ga.) Tribune.

Fooey!

I heard a Sweet Thing gently say
To mean old Grocer Blee;
"Those eggs you sold me yesterday
Were rather elderly."
—Luke McLuke.

A moment later I heard her
Say, in a voice quite meek:
"Please, Mr. Blee, I much prefer
My butter somewhat weak."
—Newark Advocate.

Luke McLuke Says

The trouble with throwing care to the winds is that the winds blow it all back to you.

You can't always tell. A lot of men are honest, because they are afraid to take a chance.

Most of us imagine that we lack the ability to do things when we merely lack the energy to do them.

Any father can tell you that if a mother had her way every kid would be a mollycoddle.

A man would fight if he thought that he was being henpecked. But a smart wife can manage a husband without letting him know she is doing it.

Anyway, the man who expects the unexpected to happen is seldom disappointed.

You would imagine that when a man has lived 20 years with a woman he would know something about her. But she is as great a mystery as ever.

Another whopper: Once upon a time a couple bought a lot in a residential suburb and didn't build a bungalow on it.

Every wife believes that when she dies her fool husband will supply the children with a stepmother who will beat them until the blood runs all over the house.

The Advertiser's Daily Short Story

(Copyright, 1918, by the McClure Newspaper Syndicate.)

MYRA MEETS HER IDOL.
By Kate Bates.

When she opened her eyes the man in the wide cowboy hat was bending over her in true cinema form, with his horse's bridle slung over his arm.

"I think I must have slipped," she said; and then turning back to look at the fifty feet of soft grass, down which she had recently taken her unpremeditated descent, "You see, I was up there, and then—then I must have lost my balance."

The man in cowboy costume raised her shoulders and looked with reassurance at the healthy glow that was already creeping back into her cheeks.

"I didn't really faint," she said; "I was just dreadfully frightened when I saw I had slipped, and I shut my eyes. You were very good to stop—the others have gone on by now, haven't they?"

"Perhaps you didn't faint," he was telling her, "but you've had your eyes shut for the longest five minutes I ever put in. Yes, the others have gone—took the motor buses back to town."

"And you waited," she said, looking with unconcealed admiration at his riding get-up.

By this time the cowboy man had helped the girl to the little shack that had recently served as part of the background in the western screen melodrama, and, having tied his horse deftly to a tree stump, kicked open a door into the shack, led the girl inside and helped her to the easiest of the two rustic chairs that the place offered.

She explained that she had been watching the taking of the pictures from the concealment of the embankment, that she had never watched such a performance, made it perfectly clear that she regarded the role of a screen actor the most worth while in the world, and ended naively by telling her companion that he was the first follower of that calling that she had ever seen at close range.

"You couldn't be Morgan Hunter!" she almost cried as she looked at him more closely than she had before, pronouncing the name of the screen hero with the most flattering respect.

The man laughed. "Certainly I could be. Would you like it if you thought I were?"

"How wonderful!" the girl breathed; and then she told him that her greatest ambition in life was to become in some measure at least a contributor to the great work of making screen pictures, and it was because of such an interest that she had been spending the time that she ought to have been home on her uncle's farm five miles away helping with the late canning.

"Do you think I have any of the qualities that might make it possible for me to take small parts sometimes?" she asked.

"You are very pretty," the man told her seriously, "but it takes more than prettiness. It is a great delusion to imagine that that is all you need. I fancy, too, that you have pluck and the kind of determination that would make you eventually a success of whatever you undertook. How old are you?" he asked frankly, and the girl replied in quite a matter-of-fact way that she was twenty. There was no disposition on his part to encourage her in her ambition, but when she begged him to let her bring some pictures that she had had taken to him and get his judgment from those as to her adaptability to the work, he rather reluctantly consented to see her again. The place was to be the very shack where they were now talking. The time was to be two days later.

"It seems as if I had known you a very long time, Mr. Hunter," the girl told him, as she bade him farewell and, as he took and held the outstretched hand in his for just a few seconds longer than the occasion demanded, a blush swept into her cheeks that was not entirely one of resentment. The man laughed.

"Forgive me," he said, and then as he looked intently at her, "You do forgive me," he repeated. As they parted both were conscious of the fact that something momentous in their lives had just occurred.

Myra Talmedge brought the pictures at the appointed time to the appointed place, and this time she had deliberately decked herself forth in the traditional charming simplicity of sprigged muslin, ringlets and leghorn hat that she associated with the young movie actress.

She found her cowboy man waiting for her. A fire had been kindled in the crude chimneypiece of the little shack and a tea party was spread, with most tempting of sandwiches and pastries such as Myra had never even before seen. "I couldn't help it," he said, and Myra was too naive and in earnest to feign any disapproval that she did not feel.

Myra left the photographs and went away with the promise that a week later she would come again to the little shack to learn his final judgment on the matter of her possible career. But on this occasion for some reason the cowboy man put the discussion of this matter till last. He had something that seemed to him vastly more important to tell her. It was the world-old confession of the man who loves for the first time completely and devotedly, and Myra listened with all the simplicity and artlessness of her nature.

"I never thought it would happen this way," she said slowly as she gave back the answer he was waiting eagerly to hear. "I think I've loved you ever since that first day when I opened my eyes and found you standing there."

It was only a little later that the cowboy man made his confession. Of course, he was not Morgan Hunter at all. In fact, he had not really told her he was. At first he had let her think so, because he wanted to see how it felt to be treated like a moving picture hero. He always dressed that way when he rode and he was devoted to the saddle.

"But how could you let me think you were somebody so much greater than you really are?" she asked reproachfully.

"Possibly even Morgan Hunter would not agree to the proposition," was the answer. But Myra permitted no further explanation. She knew that the man she still loved had deceived her; that he was not an actor at all; that he merely was out riding when she happened to fall on that memorable day. Even to wear the guise of a cowboy seemed like a deception.

It was two months later that they met again in the shack. Myra had left a note there in hopes that the man would find it asking him to meet her on a certain afternoon. It was a very different Myra whom he saw this time, but somehow she was even more to his fancy bereft of the cinema ringlets and clad in the severer garb of the plain country girl.

"I just wanted to tell you that I'll never do in the movies. I thought it was only fair for me to tell you, since it was only because I thought you stood in the way of a career that I—I left you the way I did."

"I've been to the real Morgan Hunter. He's not at all the sort of person I wanted him to be." And there was undisguised contempt in her tone.

"He told me that it would take years and years—"

"Yes," commented the man, "that is what he told me—"

"Then you know him?"

"Slightly."

"I tried to see Richards himself, but Mr. Hunter said it would be useless. I suppose he is so very important that he never sees beginners. He must be wonderful."

"Tom Richards knows your ability already. In fact, the man you once admitted you loved a little is poor Tom Richards," and the producer whose genius commanded the output of a half dozen men of Morgan Hunter's calibre held his hands out pleadingly to the little cinema aspirant before him.

"Little girl," he pleaded, "I want you to be my wife and—well, I don't want to marry an actress. I could make that career you are longing for. Your prettiness would help a little and the pluck a lot more. Which do you choose?"

"I came back because I loved you too well to stay away," she said simply.

The After-Effects of Spanish Influenza

This terrible scourge leaves in its wake weak hearts, shattered nerves, impoverished blood and a general run-down, debilitated condition of the system.

Thousands of people throughout Canada are just now needing the timely use of

Milburn's Heart and Nerve Pills

They will stimulate and strengthen the weak heart, bring back the shattered nervous system to a perfect condition, renew the lost vitality, build up the strength and enrich the blood.

Price 50c a box, at all Dealers, or mailed direct on receipt of price by

The T. Milburn Co., Ltd. - Toronto, Ont.

Nov. 11, 13, 15, 18, 20, 22

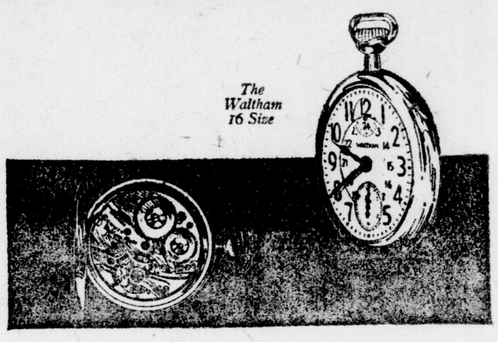

The Works of the Waltham

THE chief factor determining the grade of a watch movement is the number of jewels used as bearings — the highest grade movement having 23 diamond, ruby and sapphire jewels.

Other factors are absolute precision in the manufacture of small wheels, pinions and springs, and their exact adjustment to the work of time-measurement.

In the great factory at Waltham, every part entering into the mechanism of a watch movement is made under the personal supervision of experts of world-wide repute.

Ever since the foundation of the Waltham Watch Company more than 60 years ago, no effort has been spared to produce watch movements of flawless quality and unfailing precision. When you buy a Waltham — anywhere in the world—the Waltham guarantee holds good as your sure protection.

Ask your Jeweler to show you his range of high-grade Waltham Watches

WALTHAM WATCH COMPANY LIMITED
MONTREAL

Public is Warned against using Dangerous Hair Preparations

Recent research on the part of hair specialists reveals the fact that many disagreeable and obstinate scalp diseases are caused and rendered incurable by the indiscriminate use of shampoo preparations.

Chemical analysis proves that most liquid preparations for shampooing contain an excess of alkali (a harmful irritant) which eats its way into the pores of the scalp, rots the roots of the hair, thus causing it to fall out.

The surest, safest and easiest way is to make your own liquid. Buy a carton of Velnor at any drug store. Dissolve one of the small packets into half glass of fresh water and you will have an abundance of pure non-injurious liquid that will relieve itching of the scalp, falling hair and dandruff, also improve the natural color of the hair. Velnor being in concentrated form never spoils and will keep forever.

Prince George Hotel
TORONTO
In Centre of Shopping and Business District
250 ROOMS
100 with Private Baths
EUROPEAN PLAN
SAM. H. THOMPSON, PROP.

Canada Food Board License No. 10-332

Miller's WORM Powders

Contain No Narcotics

WHEN your child is restless, peevish, sleepless, or when convulsions threaten, it indicates the ravages of worms and that the little one's strength is being sapped and undermined. Miller's Worm Powders get promptly at the root of the trouble and restore the digestive organs to a healthy condition. Price 25 cents. At your dealers or mailed direct on receipt of price.

Northrop & Lyman Co., Ltd.
Dept. E. W., Toronto

REGAL FREE RUNNING **Table Salt**

SMOKE Master Mason ITS GOOD TOBACCO

Master Mason is made from choice tobaccos, fully matured, mellowed by age and pressed into a solid plug, so as to preserve all the moisture and fragrance of the natural leaf.

Convenient handy, easy to carry, it makes the sweetest, coolest, smoothest smoke you can find.

20 CTS

THE ROCK CITY TOBACCO CO LIMITED QUEBEC QUE

Come, Men---"Over the Top"

THE race is on! Every city, town and village in Canada is entered for this race, the whole of Canada watches for the winners.

The amount set for us is $7,300,000. We must exceed it. Certainly we shall win our Honor Flag, the flag that shows that London has "done its bit" for

Canada's Victory Loan 1918

There is not a man or woman in London who hasn't something to do with this matter. It is our fight that the men in France are fighting, it is our Victories they are winning from day to day. We have a very close personal interest in every move that is made on the great chess-board of the war.

NOW, ALL TOGETHER, so that London may go "OVER THE TOP" with honor!

The safest, most attractive investment for Canadians in the world today are Victory Bonds, secured by the whole country, bearing 5½ per cent interest and Canada's promise to repay the principal at maturity.

Victory Bonds are issued in four denominations, $50, $100, $500 and $1,000. Every one of us can buy according to our means. Twenty-five per cent over our quota of $7,300,000 will give us a crown on our Honor Flag. Let us have two crowns, or three!

The Victory Loan Button will show that you are a buyer of Victory Bonds 1918. Your name on the Honor Roll of your place of business will be an inspiration to others.

GET IT THERE EARLY

This space donated to the Victory Loan 1918 Campaign by

BRICK & DUNDAS, LIMITED

LONDON - - ST. THOMAS.

Nobody's Girl's Address.

A London Mother—Just as soon as Nobody's Girl sends me her address I shall put a note in the Mail-Box. Then you could send me an envelope for her address.

Not Too Late.

Dear Miss Grey,—I saw in your column not long ago a little crippled boy asking for Sweetheart coupons. So am inclosing 21 and hope you will be able to send them to him. Sincerely hope I am not too late in sending them. And am going to ask you if that stocking foot pattern is "handy" if you will send it to me. Am inclosing a stamped envelope for the pattern. Thanking you in advance for the pattern, and all the help given through your page. Sincerely, A BUSY FARMER'S WIFE.

Ans.—So far as I know, it is not too late for the coupons to be of use. I am sending them to Lonesome Reader by next mail. And as the pattern was handy and the shears sharp, I have clipped one out for you.

100% SANITARY

Germs flourish in the seams and joints of ordinary milk-pails. No matter how carefully you scald and cleanse, you never can be quite *sure* that some crevice does not harbor a colony which will make trouble later on.

EDDY'S INDURATED FIBREWARE MILK PAILS

are 100 per cent sanitary, because there are no joints or seams to cleanse. They are made in one piece, from wood pulp, under tremendous hydraulic pressure. The hard, glazed surface is baked on at high temperature, and is absolutely impervious to liquids. Eddy's Milk Pails are practically indestructible. They cannot be dented and no cracks can develop on the surface. Rust cannot attack them and no ordinary accident will do them injury. They cost no more than ordinary milk pails. They will save you labor *now*, and in the long run they will save you money.

The E. B. EDDY CO. Limited
HULL, Canada
Makers of the Famous Eddy Matches

B4

Croup

"I don't think there is a more anxious time for parents than when their children have croup. Without they are prepared with Chamberlain's Cough Remedy they must wait for the doctor and listen to the choking, metallic cough and watch their little one gasping for breath.

You know the great danger of croup is the formation of a false membrane in the larynx, and until this is expelled relief cannot be obtained, and the spasmodic choking continues. Give Chamberlain's Cough Remedy in frequent doses. It will loosen this membrane and cause the child to expel it by vomiting.

Chamberlain's Cough Remedy

is an absolutely safe and certain remedy for croup, and if given as soon as the child becomes hoarse, or even after the croupy cough appears, it will prevent the attack."

Yours for Health —Granny Chamberlain

PAGE OF INTEREST TO WOMEN

Jimmy Coon and His Friends

The Adventures of the Little People of the Great Forest.

THE LITTLE PEOPLE ARE SAVED.

It was comical to see those water-soaked Little People riding on those log boats made by the Beavers. Quilly Porcupine, you know, is very clumsy and awkward on land; but on a boat he is a regular landlubber; walking around on the log boat he stubbed his toe and fell overboard. My, how deep Quilly went down into that water, and yelled: "Father Beaver, give me your hand, quick, for a water snake has hold of my tail! Oh, oh, Help!" And soon they pulled the yelling Quilly Porcupine up on top of the log boat.

You ask me how can Beavers row a lifeboat. You see, it is like this: Indians cut down a tree and dig it out inside, and drag it into the water, and get inside the dug-out tree and paddle all over a pond. This is the way the Redmen build their boats or canoes. But the Beavers had a much quicker way to build a boat or canoe. They went into the woods, and each selected a good tree and cut it down quickly, and then cut off all the branches; and then the top of the tree was cut off, leaving the butt of the tree, just the right length for their boat. Then each dragged his lifeboat into the water and started for the Little People who were in great danger of drowning. Each Beaver got into the water behind his lifeboat and swam rapidly, pushing the boat in front of him with his little hands; he used his tail as a rudder or paddle for steering, and he worked his two webbed feet very fast, like two oars, to send him forward.

It was a wonderful sight to see that fleet of lifeboats skimming through the water, like little motor boats, and the Beavers puffing and pushing their boats just in front of their little black noses.

Now, Father Beaver was Commodore of those lifeboats, and he shouted: "Be quick, now, and go where you see any bubbles; go at once and pull out of the mud and water our little drowning neighbors. Their feet are stuck fast in the mud and water. Pull hard and we can save every one."

It was a great sight to see those Beavers pulling those little people out of the water and mud, and then placing them on top of the lifeboats. It was a hard job, but at last everyone was saved, and there they sat like drowned rats. It was a strange sight when each Beaver pushed his lifeboat in front of him, while the water-soaked and mud-covered Little People were each paddled to the shore, safe and sound.

Tomorrow—The Beavers Care for the Rescued.

It was a wonderful sight to see that fleet of lifeboats skimming through the water.

SOCIAL AND PERSONAL

Readers Are Invited to Phone All News of This Kind to the Society Editor. Phone 3670.

A pretty wedding took place recently at the home of Mr. and Mrs. Hugh McCorquadale of Embro, when their daughter Henrietta was united in marriage to Andrew H. Cody, also of Embro. Autumn leaves and mums made pretty decorations throughout the house. The ceremony was performed by Rev. W. P. Lane, assisted by Rev. Donald Morrison of Ohio, great-uncle of the bride. Miss Belle McCorquadale, sister of the bride, played the wedding march. The bride was attired in pale grey crepe de chine and wore a veil caught with orange blossoms and carried a bouquet of rosebuds and lily of the valley. The bridesmaid, Miss Blanche Cody, sister of the groom, wore a gown of old rose and carried a bouquet of pink roses. Burns McCorquadale assisted the groom. After the ceremony a luncheon was served at the home of the bride. The groom's gift to the bride was a pearl sunburst, to the bridesmaid and pianist gold bar pins, and to the best man a tie pin. Mr. and Mrs. Cody will reside in Maplehurst.

CYNTHIA GREY'S MAIL-BOX

Some Revelations Promised.

Dear Cynthia,—I suppose I ought to be highly flattered, you asking me for my picture to put in The Tiser! Like "Lily Peaches," I'm a game kid, I am, but I don't wanna a bit!" But camouflaged like this no Sherlock Holmes will find me out, so here it is, ha, ha, (The doll's name is Helen!) I don't enjoy my walks abroad any more. My "Maw" makes me sniff, gargle and swish carbolic acid around me, so that life's a burden at present. The boy next door is making some "orful" doleful sounds from their "planner"; dunno what it's meant for, but it sounds like "The Dead March" from "Saul." I expect he'll heave a brick at me when he sees this. I'll report it to you if I live to tell the tale.

Gee, don't Madge make you sick? When I jump the broomstick I'll write some "Revelations" that might be more interesting—pursuing hubby with a rollingpin, etc. Now wouldn't you enjoy that more than that crazy Madge and her "precious lamb" and "Dickeybird"?

Say, "Original Lonely," I'm stumped. How shall I trim my new hat? Be a sport now and help me out, and I'll write a "pome" for you.

URA KIDD.

Ans.—What a very, very charming young lady you are, and "Helen," too. I'm sure all our Pagelte "swains" will be eager to make your acquaintance, but you may trust me, I shall not reveal your identity to any of the clamoring ones without special permission. And if that bad boy throws the brick, just wire the Mail-Box; our members will organize a revenge corps; and won't we scare him, though!

URA KIDD'S CAMOUFLAGE

She Needs Sympathy.

Dearest Cynthia,—Please accept my thanks for your deep sympathy which you so generously extended toward us in our hour of trial. I certainly appreciate your kindness. Please send me a "lonely's" name. If you have an American I would like him (his name address I mean). Wishing you and all the pagelte the best of luck, especially our readers overseas, and particularly Scottie Irae Dundee. Very sincerely, 48TH BATTALION RUNNER.

Ans.—Pagelte will be very sorry indeed to hear that the brother of an old contributor—48th Battalion Runner—has fallen in action. We all tender her our sympathy in her loss. I have forwarded the name of an American "lonely" in France (the only American name I had).

"See Those Eyelets?"

Said plump Aunt Sarah as she unwrapped a dainty new pair of corsets the other day. "I love those eyelets," she continued, because they grip the boning so firmly at each end that

"The Bones Can't Slip.

"That is why I always buy

THE Coilene Corset

"Next time you buy corsets be sure to see they have the eyelets to hold the bones in place. You get them at

The Coilene Corset Shop

at 176 Dundas street, over Dowler's Store. They are sold in leading Western Ontario towns, all the way from $3 to $15 a pair."

WHEN You Want Flowers, *Think of* WEST FLORAL COMPANY

Phone 2137. 249 Dundas Street. zxv

Advertiser Patterns

A SIMPLE BLOUSE SUIT.

2593—This model is good for flannel, serge, velvet, corduroy and wash materials, such as galatea, gingham, khaki, chambrey and percale, drill and linen. One could make the blouse of wash material and the trousers of cloth or velvet.

The pattern is cut in 4 sizes: 2, 3, 4 and 5 years. Size 4 will require 2 3-4 yards of 40-inch material.

A pattern of this illustration mailed to any address on receipt of 10 cents in silver or stamps.

Name .....

Town .....

Province .....

Age (if child's or misses' pattern).....

Measurement: Bust..... Waist.....

Caution: Be careful to inclose the above illustration, and send size of patern wanted. When the patten is bust measure, you need only mark 33, 34, or whatever it may be. When in waist measure, 22, 24, 26, or whatever it may be. If a skirt, give waist, and length measure. When misses' or child's pattern, write only the figure representing the age. It is not necessary to write "inches" or "years." Patterns cannot reach you in less than one week from the date of application.

The Willingness Helps.

Dear Miss Grey,—As I have been one of your readers for some time I saw in The Advertiser where one of your readers had asked for the song, "Two Little Girls in Blue." As I have been able to get it I am going to send it, and if you have not got it I hope this will help you out. Yours truly,

SALLY S.

Ans.—The very willingness of your heart helps, "Sally." What would our corner be without such kind co-operation? Its editor would have a difficult time. The inquirer for this song has not sent her address, and as someone else wishes a copy I am printing the "old favorite" herewith:

"Two Little Girls in Blue."

An old man looked at a photograph
In a locket he'd worn for years,
His nephew asked him the reason why
The picture had caused him tears.
"Come, listen," he says, "and I'll tell you, lad,
A story that's strange, but true—
Your father and I, at school one day,
Met two little girls in blue.

Chorus—
Two little girls in blue,
Two little girls in blue,
They were sisters, we were brothers,
We learned to love the two,
But one little girl is blue, lad,
Who won your father's heart,
Became your mother,
I married the other,
And we are drifted apart.

"That picture was one of those girls," he said,
"And to me she was once a wife,
I thought her unfaithful, we quarrelled at last,
And parted that night for life.
My fancy of jealousy wronged her heart,
A heart that was good and true,
For two better girls never lived than they,
Those two little girls in blue.

Housecleaning and Mud.

Dear Miss Grey,—At last I have come to thank you and Comic for those lovely crochet patterns. I thought they were just fine, and hope to be able to return some help some time.

Now, Miss Grey, how would you like to come out and help me with the house-cleaning? I think you would be very glad to get back to your own cozy corner again instead of pacing around in the lovely mud. That is what I'm doing these days.

Although I have chosen a very baby-like name I am much bigger, am not at all a baby!

You haven't got the "flu" yet have you? I haven't so far, but I guess you'll not mind it at all if you don't get it. Miss Grey, as it is war time and you have to take substitutes with flour (we mostly take cornmeal or bran), here is a good johnnie cake recipe: Two cups sour milk, 1 cup flour, 2 cups cornmeal, 4 tablespoons sugar, 1 teaspoon soda, a little salt, and 4 tablespoons cream or 1-2 of butter may be used instead of all cream.

Would some member of my age correspond with me? I am 16 years old, and would she kindly write first? Well, Miss Grey, I must bid you adieu and get to wonderland. As ever.

DOLLY DORIS.

Ans.—Perhaps I'm not such a stranger to mud as you imagine, D. D. You know the Forest City is not entirely free from it at times. Maybe I should not enjoy helping with the house-cleaning, but if a nice johnnie cake was to be eaten, I'd do my very best to assist in the process.

I have Dolly's address if anyone will correspond.

Patriotic Western Ontario

Address All News for This Column to the Editor of the Women's Page.

KNITTING CONTEST AT SOMBRA.

The Women's Institute of Sombra have sent twenty pairs of socks to Indian soldiers from Walpole Island, Ont., who are overseas doing their bit.

The institute also packed a box containing eighteen cans of jam and one quilt for the Soldiers' Convalescent Home, London, Ont. They are sending twenty-seven Christmas boxes, containing socks, soap, smokes, gum, chocolate bars, butter and maple sugar to the boys from Sombra, who are overseas.

Beginning Monday the Woman's Institute will put on another knitting contest lasting two weeks, the losing side to treat the winners to a supper. They have purchased $100 worth of yarn for the contest. Mrs. Ball and Mrs. Burnham are the captains.

HYDE PARK PATRIOTIC WORK.

Owing to the ban on all public gatherings the Woman's Institute and Red Cross Society have been unable to hold their regular meetings. Work, however, is being done in the homes, and last Friday, November 8, many articles were taken to Hyman Hall as follows: 39 laundered sheets, 5 pillowcases, 18 pyjamas, 123 day socks, 1 sleeveless sweater, 1 pair kneecaps, 1 trench cap, and 1 pair fingerless mitts.

PORT STANLEY I. O. D. E.

The Port Stanley Chapter, I. O. D. E., have packed and shipped overseas 50 Christmas boxes for the boys, containing many good things, such as Christmas cake, smokes, sweets, socks, etc., each box valued at $4. They were addressed by Rev. Mark Turnbull.

The chapter's work meetings, which have been discontinued on account of the flu, will be resumed at the home of Mrs. Cromwell until the unfinished work is completed, after which they will move into their new quarters on Main street, formerly the Price store.

WABASH W. I. SHIP BOXES.

The ladies of the Wabash Institute met in the Foresters' Hall and packed Christmas boxes for twelve soldiers. In each box were put the following articles: Two pairs of socks, large piece of fruit cake, one can of condensed cocoa, packages of tobacco, candy, writing tablets, lead pencils and several candles. These are to be shipped as soon as possible.

KINGSVILLE PAT. LEAGUE.

The following articles have been shipped by the Women's Patriotic League for the month of October: 15 towels, 50 pneumonia jackets, 50 pyjama suits, 24 surgical aprons, 30 pieces old linen, 8 wash cloths, and 112 pairs socks.

Gray's Bulletin

In Silk Attire

LADIES' CHIFFON TAFFETA SILK DRESSES, the new panel drape style and coat waist, trimmed with fancy braiding; colors—black, navy, grey and green; sizes 16, 18, 38, 40 and 42. Exceptional value.....$15.00

LADIES' AND MISSES' SILK POPLIN DRESSES, full gathered skirt, high waistline, fancy belt and white wash silk collar, in navy, taupe, grey, brown, green, rose and black, sizes 16, 18, 38, 40 and 42. Special price....$12.95

Third Floor.

Silk Lingerie

Main Floor.

Silk Undergarments need not be considered a luxury, being recognized as the most durable kind one can buy.

SATIN PYJAMAS, in white or flesh, fine tucked top, sleeveless effect, trimmed with georgette banding and frill. Price ..... $10.00 each

PINK SATIN COMBINATIONS, envelope style, hand embroidered georgette crepe and fine lace top, fine lace trimming around bottom. Price .....$10.00 each

CREPE DE CHINE ENVELOPE COMBINATIONS, empire effect, trimmed with rows of hemstitching, georgette crepe and satin ribbon, in maize and flesh color $8.00 each

HABUTAI SILK NIGHTGOWNS, white or flesh, lace trimmed or hemstitched. Prices.....$5.00 to $8.00

HABUTAI SILK ENVELOPE COMBINATIONS, hemstitched in pale blue $3.75

Celebrate Victory BUY VICTORY BONDS

Blouses

Fashioned of georgette crepe, crepe de chine and habutai silk, some having touches of bead and silk embroidery, others trimmed with tucking or hemstitching, high and low necks and various other styles.

GEORGETTE WAISTS, all colors.....$6.00 to $9.00

CREPE DE CHINE WAISTS, priced from .... $4.50 to $7.50

BLACK SILK WAISTS ..... $2.75 to $6.00

WHITE SILK WAISTS ..... $2.75 to $5.00

Third Floor.

Silk Camisoles

Third Floor.

Taffeta Camisoles, white embroidered in pink, maize embroidered in blue. Prices ..... $3.25 and $3.50

SILK CAMISOLES with sleeves, in flesh and white, val. lace and insertion trimming $2.75

A SPECIAL LINE OF CAMISOLES, in flesh or white, lace trimmed. At $1.00

"KAYSER" PURE SILK HOSE

full fashioned, colors grey, white and black.

PRICE, $2.50 PAIR

Main Floor.

"RADIUM" SILK HOSE

full fashioned, spliced heel and toe, in grey and Russian calf, black with white clocks and white with black clocks. Price ..... $2.50 pair

"GORDON" SILK AND SILK-FIBRE HOSE

full fashioned, seamed back, colors brown, grey, taupe, white, black and champagne. Price ..... $1.50 pair

Gray's LIMITED

AGENTS FOR THE LADIES' HOME JOURNAL PATTERNS.

140 DUNDAS STREET. PHONES 115-116.

Gray's LIMITED

Onyx and Georgina Shoes

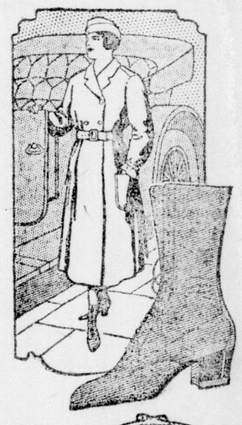

WHETHER you require a military walking boot for serviceable wear, or a graceful two-toned afternoon shoe, or a handsome pump, you will find this season that Onyx and Georgina Shoes are as usual the leaders in style, comfort and durability.

Only by using the best of fine leathers and the skilled workmanship of an organization of specially trained workers can our standard of excellence be attained.

Our trade-marks guide the way to supreme shoe satisfaction and service.

Built Exclusively By

GEORGINA Blachford THE ONYX SHOE

Shoe Manufacturing Company Limited

92 Sherbourne Street, Toronto

Obtained through Canada's leading boot shops

And in London

GEORGINA Shoes for sale by Hubert ASHPLANT & Sons

ONYX Shoes for sale by J. P. COOK Co., Limited

Daily Bible Question Club

SUGGESTIVE READINGS ON THE UNIFORM LESSON FOR SUNDAY, NOVEMBER 17, 1918.

ONE GOLDEN TEXT SUGGESTION

By Rev. T. S. Linscott, D.D.

Jacob Fleeing From His Angry Brother.—Genesis, xxviii., 10-22.

QUESTIONS FOR TODAY.

9. Verse 14—What is the estimate Jewish population of the earth today?

10. What has been the benefit to the world at large of the Israelitish people?

11. Verse 15—When did Jacob come back again to that place, and what was his worldly condition on his return?

Golden Text: He hath not dealt with us after our sins, nor rewarded us after our iniquities.—Psalms, ciii., 10.

GOD IS MERCIFUL.

The psalmist, when he saw the sins of the people and of himself, and remembered how generously God had treated him, broke into the song, "He hath not dealt with us after our sins, nor rewarded us after our iniquities." This is the old and ever new song that God is merciful. Some think that the death of Jesus made God merciful, but that is folly, as Jesus was sent to the earth by God, for the express purpose to tell the people that God was "merciful and gracious, slow to anger, and abundant in goodness and truth." No matter how sinful we may have been God invites us to come to him and have our sins forgiven. This is the reason that Jesus died, and the reason why God's Holy Spirit is always striving with sinners.

POLLY AND HER PALS.—Ashur Solves the Difficulty.

By Cliff Sterrett

MUTT AND JEFF.—Jeff Had Handled "Tanks," But Not the Kind They Have at the Front. (Copyright, 1918, by H. C. Fisher. Trade mark registered in Canada.) BY "BUD" FISHER

NO ARMISTICE SIGNED BY THE BIG LEAGUES

Shamrocks Have Not Yet Replied to N. H. L.

TORONTO, Nov. 12.—Kaiser Bill was a fairly durable old "guy." His bluff and bluster and his comparative durability "got him by" for some time, but the war is over and he finished second. What was thought to have been the last fell smash in the only other war left to attract the attention of a public that had had enough and too much of it is the pro hockey war. Even that seems to have been reduced to a war of words. The "magnuts" have taken to issuing statements, verbose and bombastic as any Teutonic communique perpetrated.

Now we are informed that the National Hockey League, which met in Montreal on Saturday and thought it had slammed the persistent Canadian Hockey Association into oblivion, was resorting to colossal bluff, fabrication, double-crossing, etc. Representatives of the C. H. A. maintain that the situation is unaltered. They claim that they have more money than the National Hockey League, that they have control of the Ottawa arena, and that they will take whatever of the players of the Ottawa, Canadien and Wanderer teams they desire, because of the latter having been declared free agents. The C. H. A. further contend that the Jubilee Rink in Montreal is at their disposal.

Ready to Battle Further.

These statements were made following the reports of the N.H.L. meeting at Montreal. It would seem that the C.H.A. does not propose to let the National Hockey League get away with anything without some further battling.

"All I have to say is that it is very interesting," remarked Percy Quinn when asked concerning the matter of the N. H. L. giving him until last night to decide whether or not he will join up with them or remain with the C. H. A. "I have seen or heard nothing about the N.H.L. proposition except what I have read in the papers, and I have not decided what I will do or whether or not I will do anything," concluded the owner of the Quebec franchise.

C.H.A. Agreement Expires?

"At the meeting on Saturday at Montreal," states Charlie Querrie, "Ted Dey, owner of the arena in Ottawa, laid on the table the agreement he made with Percy Quinn. The agreement was dated October 2 and was to run for one month. That shows that the C.H.A. claim they have on the Ottawa arena has expired and that Mr. Dey is in with the N.H.L. There were no arguments, and it was decided to stick together and fight any opposition. All the representatives were very anxious that Mr. Quinn come in to make a four-club circuit, and personally I hope he does, because I believe he would be a good man for the N.H.L."

MONTREAL, Nov. 12.—President Frank Calder of the National Hockey League stated tonight that he had not received a reply from Percy Quinn of the Toronto Shamrocks, regarding his intentions for the season's campaign.

He also said that he had notified Mr. Quinn that he must decide at once whether he intends playing with the N.H.L. or not. A meeting of the league will be held within a few days, when the schedule will be arranged. Mr. Quinn was originally given until 6 o'clock tonight to declare his intentions.

CARAVELLA
HABERDASHER,
384 RICHMOND STREET.
IF IT'S NEW—WE HAVE IT.
zxv

JUNIOR "Y" BOYS TO HOLD HIKE TODAY

Lads Leave Y.M.C.A. at 1:30 o'Clock This Afternoon.

SENIORS GO THURSDAY

Classes of Boys Will Hold Big Outing and Many Sporting Events.

The Y. M. C. A. work for the junior and senior divisions this week will be for the most part carried on outdoors. Today the junior boys will go on a "hike" into the country. This event is open to all boys between the ages of 12 and 14 years, who belong to the C.S.E.T. clubs of the city. As a result, the indoor work of the boys' division has been cancelled for the day. All who are planning to take part must assemble at the Y.M.C.A. by 1:30 p.m. The outing will be held at a place which is close enough to the city to permit those who take part to have plenty of fun and yet return in good time.

All the boys must provide their own "eats" and those who can, will be requested to bring an axe or a hatchet. Each boy will carry a tin of beans in his pocket as, in the opinion of the boys, no outing is complete without them. It was suggested that weiners be brought, but as these are not unbreakable it was feared that they would become crushed before the hour for supper arrived.

In the afternoon, group games will be played, and several competitions will be held. When darkness begins to fall the surroundings will be illuminated by a big camp-fire, around which the boys will gather to eat their evening meal and to take part in a sing-song. It is expected that about one hundred boys will be present for the occasion.

The senior boys will hold their outing on Thursday. It will be in the form of a paper chase. They will also meet at 1:30 at the "Y." Instead of beans they will be required to bring weiners for their evening meal. At the outing, which is being held tomorrow, arrangements will be made for the junior boys' treasure hunt which will be held on Friday.

THE AGONIES OF HADES

Aren't supposed to be worse than a bad corn. For years the standard remedy has been Putnam's Corn Extractor. It painlessly removes the worst corn in 24 hours; try Putnam's Extractor, 25 cents, at all dealers.

DEPOSITED WITH THE GOVERNMENT OVER $100,000.00
The Royal Guardians
INSURANCE MONTREAL
LIFE, SICKNESS, INDUSTRIAL AND ENDOWMENT

TIGERS DEFEATED BY SKEETERS IN THE CITY LEAGUE

Fast Basketball Games Staged at "Y" Last Evening—Cubs Win From Beavers.

THE STANDING.

	Won.	Lost.	P.C.
Skeeters	1	0	1,000
Cubs	1	0	1,000
Tigers	0	1	.000
Beavers	0	1	.000

The City Basketball League opened at the Y. M. C. A. last evening, the Skeeters defeating the Tigers by the score of 31 to 1 in the first game. The game was fast all the way through. Harkle was the high scorer, getting a total of ten points. "Bud" James played a good game for the Tigers.

The Cubs won the second game from the Beavers by the score of 16 to 10. Gillies scored all the baskets for the Beavers. Henderson and Cline played a good game for the winners.

The teams and scores:

First Game.

Skeeters.		Tigers.
Taylor 7	L. F.	James 9
Jackson 0	R. F.	Stephens 0
Markle 10	C.	Cook 0
McGeoch 2	L. G.	Lightfoot 2
Gough 0	R. G.	David 5
Dale 12	Sub.	Davidson 0
Patterson 0	Sub.	

Referee, Allen.

Second Game.

Beavers.		Cubs.
Harris 0	L. F.	Youngs 2
Thomas 0	R. G.	Henderson 7
Gillies 10	C.	Cline 5
Simpson 0	L. G.	Ginsberg 2
Pouton 0	R. G.	McLean 0
	Sub.	Wainwright 0
	Sub.	Bryant 0

Referee, Markle.

BASEBALL LEAGUE IN ENGLAND NEXT YEAR

The Game Is Now Played by Englishmen in Preference to Cricket.

LONDON, Nov. 12.—It is proposed in various sporting centres in England to organize a baseball league to be operated troughout the coming spring and summer. The game has had marvellous vogue since the arrival of Canadian troops here early in the war and especially since the coming of the Americans. The game is now played by English teams in preference to cricket. This is particularly true in barracks, where the British soldiers have been in constant contact with their American fellows.

It is pointed out that there will be many Canadian and American soldiers in England during the coming spring and summer, unable for various reasons to return to their homes in Canada and the United States. It is felt that the presence of these players will give the game an additional filip here. Baseball is bound to assume a permanent place on the calendar of British sport.

AMERICAN LEAGUE SHOWS PATRIOTISM TO STATES

Subscribe One Hundred and Thirty Thousand Dollars to Loan.

CHICAGO, Nov. 12.—The American League didn't buy any Fourth Liberty Bonds. President Ban Johnson admitted this startling fact, and then explained: "When the first loan was offered, the league decided to convert all its available funds into bonds and subscribed $100,000 worth. Then came the second issue and the league managed to scrape up another $30,000, which likewise was invested. By this time baseball was beginning to feel war conditions and the league receipts fell off so much that they hardly covered operating expenses. So when the third and fourth loans were offered the American League simply had no money to invest.

"That only goes for the league organization, however, for the individual club owners subscribed handsomely for every loan and their holdings of all issues is considerably more than $5,000,000."

JABS AT SPORT

COLLEGIATE SQUAD will hold a workout at Tecumseh Park this afternoon at 3 o'clock. All members are requested to turn out and get ready for the St. Thomas game.

JOE MANDOT, the New Orleans boxer, has purchased the 4-year-old F. C. Cole, and will race him at Jefferson Park

THE W. O. R. 10-pin team and the Has-Beens players will play tonight in the City Bowling League.

LARRY CHAPELLE, former Chicago White Sox outfielder, died on Saturday at San Francisco following an attack of "flu" and pneumonia.

JACK BARRY, former star of the Mackmen, and later manager of the Boston Red Sox, is confined to the Stillman Infirmary at Cambridge, suffering from water on the knee. The injury is the result of a fall which Barry sustained several days ago.

CLIFFORD HEATHCOTE, the Cardinals' 19-year-old star outfielder, now in training at the Penn State S. A.T.C. Heathcote was a student at Penn State when Branch Rickey first picked him up, though he never played on the baseball team at that institution.

MORRISON, of Toronto, finished last in the chess masters' tourney, which came to an end at New York on Saturday.

IN THE HAMILTON City League on Saturday Victoria Yacht Club defeated the Tiger rugby team, while the Beavers won from the V.Y.C. in the junior series.

ACCORDING TO "Rags" Faircloth, Western Association pitcher, with the Great Lakes club during the past season, he has been offered a job with the St. Louis Cardinals next year if war conditions permit of resuming baseball.

CHARLES SANDERS, prominent as a horse breeder and formerly owner of Uhlan, the trotter that in 1917 held the world record, died at his home in Salem (Mass.) Tuesday.

BLUE LABELS TAKE TWO OUT OF THREE

Inspectors Defeated Operators Twice—Has-Beens Meet W. O. R. Tonight.

THE STANDING.

	Won.	Lost.	Pct.
Has-Beens	3	0	1,000
Brunswicks	2	1	.667
Irish Rangers	2	1	.667
W. O. R.	1	2	.333
Nationals	2	4	.333
Blue Labels	2	4	.333

The Blue Labels walked away with two games in the City Bowling League last evening. The Nationals lost the first game, but in the second contest they gave the Blue Labels a good trimming, and for a while it looked as if the Nationals would come out on top, but the third game was lost to the Blue Labels by a 19-point margin.

G. Karrys of the National five was the high man of the evening with a total score of 586 for the three games.

The Has-Beens and the W. O. R. teams will play in the City League this evening, and Thursday evening the postponed game between the Irish Rangers and the Brunswicks, which was scheduled for last Monday, will be played.

The teams and scores:

Blue Labels.				
D. Catalano	203	153	157—	513
J. Catalano	194	142	202—	538
P. Pensa	160	182	178—	520
M. Sansone	148	160	170—	478
P. Mascari	158	155	193—	506
Totals	863	792	900—	2555
Nationals.				
W. Crawford	155	199	152—	506
G. Lamb	174	201	151—	525
D. Heard	189	154	202—	545
B. Shaw	169	159	164—	492
G. Karrys	166	208	212—	586
Totals	852	921	881—	2654

SPRAMOTOR LEAGUE

THE STANDING.

	Won.	Lost.	Pct.
Tool Makers	3	0	.1000
Inspectors	2	4	.333
Operators	1	2	.333
Office	0	0	.000

The Inspectors won two games out of three from the Operators team in the Spramotor Bowling League at the National Alleys Tuesday evening. The first two games were captured by the Inspectors with little trouble, but in the last contest the Operators came back and snatched off the game. Hammond was the high bowler for the Inspectors' five, getting a total of 462 the three games.

The Tool Makers and the Office teams will play Thursday evening. The Tool Makers are leading the league, having won three games and lost none.

The teams and scores:

Inspectors.				
Challoner	122	135	108—	365
Haig	128	140	136—	404
Gleeson	100	85	90—	275
Hammond	168	152	142—	462
Robinson	132	192	105—	429
Totals	650	704	581	1,935
Operators.				
Cripps	121	119	139—	379
Vaud	103	103	111—	317
Dutton	85	120	102—	307
Bradshaw	108	146	158—	412
Murphy	151	126	148—	425
Totals	568	614	658	1,840

BASEBALL OFFICIALS HOLD MEETING AT PEORIA

Peoria, Ill., Nov. 12.—Leading baseball officials from all over the country arrived here today for the opening sessions of the National Association of Baseball Leagues, called to order here at 1 o'clock this afternoon.

Important work is to be done, say the baseball men.

GREAT SPORT DRIVE FOR U. S. CHARITIES STARTED IN STATES

National Baseball Commission Sends $16,000 Check for the Drive.

NEW YORK, Nov. 11.—This will be the greatest week in the history of sport. Never before have all branches of sport's big family been as active at one time. The schedule of events to be held between now and next Monday is further proof of how sport in all its many forms will answer the call to the colors in time of need. If the drive to raise $170,500,000 for the United War Work campaign fund falls to go over the top it will not be because sport failed to do its bit.

In all parts of the country elaborate preparations have been made for football, track, trapshooting, bowling, basketball, golf, tennis, boxing, wrestling, skating, soccer and swimming events. The only sport that will not be actively represented is baseball, and that is because it is out of season, but baseball has not failed to help. The players, umpires and clubs that participated in the world series have already contributed 10 per cent of their winnings to the fund. Last week August Herrmann, chairman of national commission, sent a check for $16,000 to the fund.

CANADIAN PACIFIC
DAILY TRAIN SERVICE
TORONTO-WINNIPEG-VANCOUVER
Leave Toronto 7 p.m.
Arrive Winnipeg 12:10 p.m. (Second Day)
Arrive Vancouver 10:05 p.m. (Fourth Day)
THROUGH EQUIPMENT
Compartment Observation Cars, Standard and Tourist Sleeping Cars, Dining Car, First-class Coaches, Colonist Cars, Toronto to Vancouver.
A round-trip ticket to the Pacific Coast via the "Canadian Pacific" permits a wide diversity of routes without additional charge.
CANADIAN PACIFIC HOTELS IN WESTERN CANADA
OPEN ALL THE YEAR ROUND.
"Royal Alexandra," Winnipeg; "Palliser Hotel," Calgary; "Vancouver Hotel," Vancouver; "Empress Hotel," Victoria."
Passengers for California should arrange their trip to include the Canadian Pacific Rockies.
Particulars from Canadian Pacific Ticket Agents. H. J. McCALLUM, City Passenger Agent, London.
Nov.11,13,15,18,20,22

And Now, Our Part!

Canada's army has splendidly finished its share in saving civilization on the battlefield.

Now let us take up the completion of OUR share of the task.

Canada must still continue for a time to maintain her soldiers; must provide transportation to bring them home; must arrange for their future, so that they may again become self-supporting units in a reconstructed world.

Canada must maintain prosperity at home—must continue for a time to finance the purchases of food and supplies for Great Britain and our allies.

Canada must press forward her great shipbuilding program in order that she may take her rightful place as a great sea-carrying power.

For all these things hundreds of millions of dollars will be required. To demobilize and re-establish our soldiers in civil life will take many millions.

Canada's Victory Loan 1918 will provide the necessary working capital.

Therefore, Canada's Victory Loan 1918 must be a great, over-subscribed success. Our part, then, is to buy bonds and complete our great victory.

Buy VICTORY BONDS TODAY!

WILSON'S "The National Smoke"
BACHELOR
Maintains its reputation for dependable quality. Particular men demand it. Reliable dealers everywhere sell Bachelor Cigars.
3 for 25¢
ANDREW WILSON & Co. LIMITED TORONTO AND MONTREAL

DAILY PAGE FOR EVERYBODY

MY SOLDIER HUSBAND

ADELE GARRISON'S CONTINUATION OF

REVELATIONS OF A WIFE

What Lillian Begged Madge To Do As "Dicky's Only Chance."

Lillian looked at her wrist watch, then hastily tucked her notebook and pencil away.

"What time does Dicky get home from the city?" she asked.

"Six o'clock, generally, but occasionally he arrives at 5."

"We'll take no chances on the later train, then," she replied, "but we have plenty of time at that. Come on to his room, and remember, no qualms. It's Dicky's only chance."

I needed her bracing reminder, for the remembrance of Dicky's contumely because of his belief that I had opened his desk and had taken from it his personal checkbook was vividly before me. And my Puritanic scruples were protesting forcefully at the high-handed procedure which Lillian was about to put into effect. But I led the way meekly enough to Dicky's room, where Lillian proceeded to lock the door and then to study his desk with the ludicrous padlock upon it.

A Place of Luck.

"I thought so," she said, after a minute scrutiny of the lock. "Commonest type there is. Now you stay here while I run down to your local hardware store and bring back a duplicate of this thing. As I haven't your memory I'll just jot down the number and the name of the maker so I'll make no mistake."

The faithful little notebook flashed out again, and the next moment she had departed on her errand, an errand from which she returned a quarter of an hour later flushed with triumph.

"Talk about luck!" she exclaimed. "There must have been an epidemic of padlocking things in Marvin. This was the last of its kind the gifted gentleman had in his stock."

The Open Desk.

She tore apart the brown paper covering the lock, and crumpling the paper into a ball tossed it to me.

"Don't let a shred of that remain in the room," she commanded. "With luck we'll be able to manage this without the Dicky-bird ever suspecting we've been here."

She took the key from the padlock she had bought and inserted it in the lock of the one fastening Dicky's desk. In another moment the chain which had been put around the desk fell clattering to the floor. But the tiny, fragile lock to which Dicky had originally trusted still remained to open.

Lillian studied it for a minute with frowning brows.

"If I only had my box of old keys here," she mused.

I started with sudden recollection.

"There's a whole collection of Dicky's in one of the boxes in the attic," I said. "It won't be two minutes getting them here."

"Make it one," Lillian returned grimly, and while I wasn't able to obey her command to the second, yet I made most creditable time in transferring the dusty box into her hands.

She sorted the keys over quickly, yet carefully, and after trying two or three of the smaller ones, finally found one which fitted into the tiny lock as if it had been made for it, and in another moment the contents of Dicky's desk lay open before us.

"Fine job we've got on our hands, I must say," Lillian commented disgustedly, as letters, bills, manuscript, small drawings, finished and unfinished, and a number of photographs with which the desk was crammed bulged outward as she lowered the lid, many of them falling on the floor. "I'd know this was the Dicky-bird's desk if I came on it in Vladivostock. No one else in the world could ever match it in disorderliness."

"We'll have to sort it all in order to find what we want," I said practically.

"And then we'll have to take a stick and stir it all up again realistically," Lilian retorted. "I'll just remember that these drawings tumbled out first. They, of course, will go back on top."

She picked the illustrations up and laid them to one side, bestowing a hasty, speculative scrutiny, in which there was a trace of surprise, upon each as she did so. Then she turned her attention with me to the rest of the desk's contents, and for the next half-hour we worked swiftly, silently, until everything in the desk was arranged in neatly docketed piles.

With the resolve that Lillian shouldn't have to criticize my memory again I concentrated as I worked, and thus put away for future reference in my mind several facts concerning the things we found.

There were dozens of letters, most of them in two distinct chirographies, one that of a man, the other a dashing scrawl, which I intuitively classified as a woman's handwriting.

There was a pile of manuscript, which Lillian sorted, and which consequently I didn't see. That it was of vital interest to our quest I judged by the intent scrutiny she gave portions of it as she sorted and piled it.

And finally, tucked away in a pigeon hole, we came upon the cancelled checks, the only neatly arranged papers we found. Lillian pounced upon them avidly.

Some men are like rusty needles; the best way to clean and brighten them is with work.

LEAVE YOUR SAFETY RAZOR BLADES TO BE SHARPENED AT

WALLACE'S DRUG STORE

Durham Duplex Blades, dozen 50c
All other double-edge blades, dozen 35c
Single-edge blades, dozen 25c
Star hollow-ground blades, each.. 25c
Old style razors, each 25c

419 RICHMOND STREET.

Secrets of Health and Happiness

How Your Manner of Walking Tells Doctor What You Are

By DR. LEONARD KEENE HIRSHBERG,
A. B., M. A., M. D., (Johns Hopkins University.)

DR. HIRSHBERG

The swing or gait of an individual often discloses to the well-trained observer that he has some unrecognized malady. The way a man swings his arms, throws out his legs, increases or diminishes his gait and the shape of the footprints all reveal some peculiarity about the pedestrian.

There are various types of walk or gait. The patient with paresis is almost as quickly distinguished from the one with locomotor ataxia or tabes—diseases of the spinal cord. The victim, paralyzed on one side, drags his leg, his toes drop and turn inward and his leg makes a part of a circle as it swings around.

A tense, stiff, spastic pair of legs, which tremble in their tension and rigidity, indicates to the neurologist's eyes that there is a double spastic paralysis.

A Pompous Gait.

A pompous gait exhibits the upper part of the anatomy, leaning far backward, with the abdomen projecting like a bay window and the back hollowed. This gait is noticeable in obesity, dropsy, abdominal tumors, rickets and cretinism.

A hobbling gait is fairly characteristic of corns, bunions, Morton's toe, blistered feet, knee joint disease, hip trouble, sciatica, tight shoes, gout, sprains, short leg, appendicitis and arthritis.

Intermittent limping is ascribed to hardened arteries and arterio-sclerosis of the legs.

Pain and fatigue in walking, which disappears after a short rest to reappear again after walking is resumed, sometimes accompanies high blood pressure or varicose veins in the legs.

The waddling or goose gait occurs when there is muscular paralysis of a hereditary kind in boys under 10 and in double dislocation of the hip.

A wobbly gait is seen when one hip is diseased, paralyzed or dislocated.

The Tottering Gait.

The tottering gait is an easily recognized gait in those who take certain drugs, who are mentally stupid, who have enlarged heads—hydrocephalus—or who have Torsakoff's psychosis, a form of insanity.

The gait peculiar to old age and senility is a shuffling, slipper gait; it is also present in long-term prison inmates, paretics and lazy persons.

Happily, muscular discipline and a variety of prescribed exercises and gymnastics have succeeded in correcting many of these forms of pathological locomotion. Surgery helps some, and the method which heals the disease cures others.

Answers to Health Questions

MRS. E. S. Q.—Kindly advise what to do for the whooping cough.

A.—Whooping cough vaccine should be given and emulsion of cod liver oil

F. Mc. Q.—Kindly advise what to do for an ulcer.

A.—It is dangerous to neglect these. You do not have to go to a sanatorium for treatment. Any hospital can give the proper treatment. As to operation, each individual differs. However, a few weeks' hospital care and proper diet usually heals the ulcer without an operation.

Dr. Hirshberg will answer questions for readers of this paper on medical, hygienic and sanitation subjects that are of general interest. He cannot always undertake to prescribe or offer advice for individual cases. Where the subject is not of general interest, letters will be answered personally, if a stamped and addressed envelope is inclosed. Address ALL INQUIRIES to Dr. L. K. Hirshberg, in care of this office.

Bread—up! Meat—up! Clothing—up! Rent—up! But, you can get a bigger bar of soap for the money to-day than you could a year or so ago—if you will just insist on the Comfort "Bigger Bar"—the same old high Comfort quality which has given it the largest sale in Canada and made it the favorite for 25 years.

Use Comfort and get a brighter, cleaner, easier wash. Ask for the Bigger Bar to-day.

Pugsley, Dingman & Co., Limited
Toronto

25

COMFORT SOAP

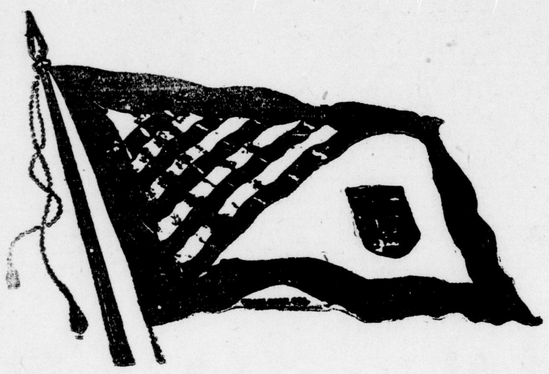

How Many Crowns for Your Honor Flag?

Of course every city, town and district will earn its Honor Flag.

But how about the crowns?

For every twenty-five per cent. in excess of its quota, each city, town and district will be entitled to add a crown to its flag.

Can you do fifty per cent. better than your quota—that means two crowns for your Honor Flag.

But double your quota and it means four crowns.

Hang a flag in your hall, that for years to come will show that your city, town or district did better than well—

That it was a real factor in the huge success of CANADA'S VICTORY LOAN 1918.

Issued by Canada's Victory Loan Committee
in co-operation with the Minister of Finance
of the Dominion of Canada

165

DALLEY BAKING POWDER

Gives sure results—and makes most delicious biscuit, cake and pastry—because it is pure and wholesome.
CONTAINS NO ALUM

Three Minute Journeys

By TEMPLE MANNING

Where Asylums Are Maintained For Male Animals Only.

Exactly contrary to the Hindus' eager prayer for a male child runs his prayer for increase from his herds and flocks. For to the Hindu farmer the male offspring of his buffalo, sheep and goats isn't an asset, but a liability.

The reason is curiously linked with his religion and sadly mixed with his poverty. To the Hindu animal life is sacred. According to his doctrine it's a great sin to kill any animal, even the smallest and most annoying of insects. The Hindu considers it an act of great merit to prolong the life of an animal, though it may be dying of a dangerous disease.

An American living in India sometimes has a hard time to get even a sheep, because the Hindus won't sell him one, fearing he wants it for food, and thus they become parties to the sin of killing.

So it is that the Hindus feel it a great misfortune for their flocks to bear male offspring. They can't keep the animals on their farms, and they can't sell them for fear they will be killed. What are they to do?

The answer is found in every Hindu city—an animal asylum. To these asylums the Hindu farmers carry their male animals soon after birth. But they aren't paid for the animals. On the contrary, they are compelled to pay an admittance fee for each animal accepted.

A large percentage of these animals slowly die of starvation and thus are lost to the nation.

To-morrow's HOROSCOPE

By Genevieve Kemble

THURSDAY, NOVEMBER 14.

An interesting array of planetary aspects, both "mutual" and Lunar, denote benefits, promotion, activity, success and gain, provided these propitious auguries be not defeated by some rash or over-hasty action — begotten of the Lunar square to the impulsive, turbulent and fiery planet, Mars. With the proper sity to haste, dispute and litigation under control, the day should be a lively and interesting one, crowned with success. Those in employment who have demonstrated exceptional fitness may expect promotion, favors or increase of salary. Benefits through travel, changes or removals are indicated generally though a certain amount of discretion is called for in dealing with others.

Those whose birthday it is may expect money advantages, but must deal discreetly with others and guard against quarrels and litigation.

A child born on this day will be popular and respected, but should be taught the futility of rash, hasty and irritable words and deeds. It will succeed best when in the employment of others.

Good Night Stories

By Blanche Silvers

PEGGY AND THE GRATEFUL SPIDER.

Peggy gathered up her dust rag and ran into the front room to wipe down a spider's web that was hanging in the corner. She climbed on a chair, and as she reached up her dust cloth she heard a tiny voice crying:

"Oh, please, little girl," and a tiny black spider ran out on the web and waved her six little feet at Peggy. "Please don't pull my house down. I just came in here because it was so lovely and warm—the wind's growing colder every minute outdoors."

"But we can't have you hanging in our parlor," laughed Peggy. "Spiders should live outdoors and not come into people's houses."

"I'll freeze if you throw me outdoors," wailed Mrs. Spider, wiping her eyes with her feet, "for the winter snows will soon be covering the fence corners."

"Why not build up on the roof next to the chimney," suggested Peggy. "It would be nice and warm up there."

"A fine place, indeed!" laughed Mrs. Spider, shaking her funny little head. "Why, before night I'd be gobbled up by some hungry sparrow. Spiders are never safe in summer time, let alone winter time, when other food is hard for Mr. Sparrow to find."

"But Mamma told me to tear down your house," exclaimed Peggy.

"Then there's no use talking any longer," sighed Mrs. Spider, "for little girls should always mind their mammas. But just wait until I gather up my things, and then I'll go." Mrs. Spider darted back into her webby house and soon came out dragging a tiny spinning wheel and a very tiny little chair.

"What have you there?" asked Peggy, her eyes as big as saucers. "And where will you go?"

"My spinning wheel and chair," replied Mrs. Spider. "You see, I have to keep busy these days, for the Queeen of Fairyland has ordered new gowns for her fairies, and I must help spin them from my pretty webby lace. As to where I shall build—guess I'll try your suggestion and build on the roof near the chimney."

"What Have You There?"

"But the winter sparrows might find you and gobble you up!" exclaimed Peggy. "What would the Fairy Queen do then for her fairy robes?"

"Some of my more fortunate sisters would take my place," replied Mrs. Spider. "However, I'll look on the bright side and not cross the bridge before I come to it." Mrs. Spider gathered up her tiny spinning wheel and chair and started on her way, when Peggy called her back.

"I know!" she cried. "Mamma would not object if you built your house back of the wood box in the kitchen. I'm quite sure it'll be nice and warm there all winter." Lifting Mrs. Spider, her tiny spinning wheel and tiny chair on her dust rag, Peggy took Mrs. Spider into the kitchen and placed her behind the wood box.

Mamma laughed when Peggy told her about Mrs. Spider and declared Peggy was nothing more than a dreamer. But Peggy—well, she didn't care, and many a time when the weather was too bad to play outdoors Mrs. Spider kept her busy with her merry tales, for Mrs. Spider could spin and talk at the same time and tried her best to make Peggy glad she had let her build her house where it was nice and warm.

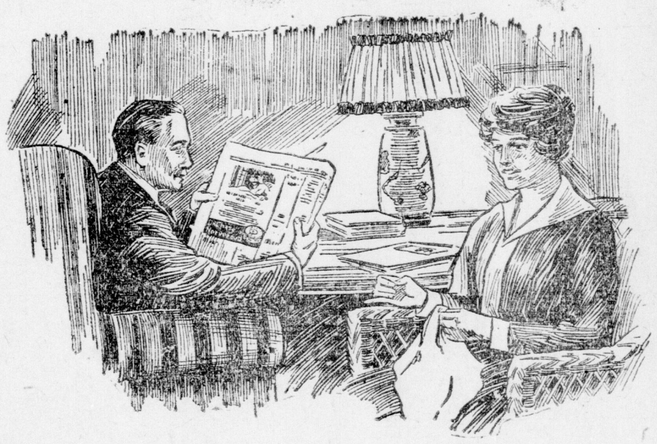

"Perhaps you are right, Mary, I think I will follow your advice"

"IN what way?"

"By trying Dr. Chase's Nerve Food. I have been reading here about the symptoms of exhausted nerves, and the description just suits my case."

"I am sure it will help you just as it did me when I had nervous prostration, for you know yourself that nothing else seemed to do me any good."

"That is about right."

"Well, I have been telling you that the Nerve Food is what you need."

"I know you have, but I did not think there was anything wrong with my nerves, for I was always pretty well. One thing sure, I cannot sleep nights, and get up so tired every morning that I do not feel like taking hold of work like I used to.

"I have felt that I am losing grip on business and sometimes get discouraged. Of course, I have been working hard since we are so short-handed, and I suppose this is beginning to tell."

"Well, I have been worried about your health, but you would not take my advice and so I could do no more. I am awfully glad you are going to try Dr. Chase's Nerve Food, for I am sure it will build up your health."

"I have been reading here a letter from Mr. Myles of Lindsay, and I am not going to delay treatment until I get like he was. When the Nerve Food cured him it will surely help me."

This is the letter:

Mr. Alex. Myles, 5 Regent street, Lindsay, Ont., writes:

"For the last five years I had been troubled with my nerves. At times I could not put on my coat alone, and often when trying to read the paper my hands would shake so that the paper would rattle and I could scarcely read it. When drinking a cup of tea it was difficult to get it to my lips. I did not sleep well, and sometimes would only be asleep a short time when I would wake up and then lie awake the rest of the night. Then, also, I used to take cramps in my legs so badly that I would have to get up at night and walk the floor. Sometimes during the day the cramps would bother me, too. My muscles seemed to tie up in knots. I had tried different medicines without success. Last fall I secured a box of Dr. Chase's Nerve Food, and as this one box helped me, I got some more and continued taking them till my nervousness was cured. I feel much better generally, can eat well, and sleep right through the night. I have not had any cramps for two months, and I give all the credit to Dr. Chase's Nerve Food. Some years ago, too, I was troubled with piles, and upon the advice of a friend, used Dr. Chase's Ointment, which cured me. I have great faith in all of Dr. Chase's medicines."

Because Dr. Chase's Nerve Food supplies to the body the vital substances from which new, rich blood and nerve force is created it cannot fail to be of benefit to the system. 50 cents a box, 6 for $2.75, all dealers, or Edmanson, Bates & Co., Ltd., Toronto. The portrait and signature of A. W. Chase, M.D., is on every box of the genuine.

ADVERTISING RATES.

Amusements—Fifteen cents per line each insertion.
Meetings—One cent per word each insertion.
Births, Marriages and Deaths—One insertion, 50 cents. Memoriam notices, 1 each insertion. Cards of Thanks, 50 cents each insertion.
Articles For Sale, To Let, Help Wanted, Situations Vacant, Board and Lodging, Lost and Found, Rooms To Let, and all similar condensed advertisements—First insertion, one cent per word; each subsequent insertion, one-half cent per word for consecutive insertions. Advertisements ordered for special days, one cent per word, each insertion. No advertisement less than fifteen cents.
An extra charge of ten cents is made for all transient advertisements that are charged.

AMUSEMENTS, LECTURES.

MAJESTIC
THE THEATRE
THE SHOW—THE ORCHESTRA
TODAY ONLY.
Douglas Fairbanks
presents his latest cure for the troubles of the day in
"He Comes Up Smiling"
and you'll smile with him as you watch him chase a canary all over New York.
Vaudeville. Comedies.
Majestic News Weekly.
Travelogues.
TOMORROW AND FRIDAY.
DOROTHY DALTON
in "Green Eyes"

Winter Garden
Dancing Tonight
VICTORY JUBILEE CARNIVAL.
THURSDAY—FRIDAY.
$75 IN COSTUME PRIZES.

ORP. A. NELSON ADAIR, RETURNED soldier, engagements accepted for peace festivals. For terms, phone 6577. *38n

Victory Loan, 1918
We will exchange for Victory Loan, 1918, any securities you may have on reasonable terms. Buy Victory Loan, 1918.
F. B. CLARKE,
LONDON STOCK EXCHANGE.
6 Richmond Street, Next Bank of Commerce, London, Ontario.

PROFESSIONAL CARDS.

HENDERSON'S JUVENILE KILTIE Band—Dancers, entertainers, splendid attraction for peace festivals; entire program furnished; reasonable terms. Mrs. Alice Henderson, manager. Telephone 2670.

TONIGHT — VICTORY DANCE — Palace Academy. Join us and celebrate. Big orchestra. Patriotic music. Also on Saturday night. Lessons any time. Phone. Dayton & McCormick.

DANCING — TOMORROW NIGHT — Palace Academy. Regular Wednesday night dance. Big Victory Night. All your patrons cordially invited. The best of everything. Join us. Dayton & McCormick.

BRUNSWICK TRIO — "THE HARMONY Boys." Big variety program, sketches, songs, violin, Scotch, comic. Other artists supplied. W. Spence, 2 Erie avenue. Phone.

MUSIC FURNISHED FOR PARTIES, balls, banquets. Phone 1265. Tony Vita's Italian Harpers, 122 Queen's avenue.

MACDONALD LONDON JUVENILE Pipe Band, dancers an entertainers, specialty, Red Cross and patriotic. Whole or part program. Booking. W. Stark, 41 Ridout, London. Phone 2130.

TOM MUNRO, JUVENILE HARRY Lauder, featured with Henderson's Juvenile Pipe Band. 101 Waterloo street. Phone 3197.

GEORGE A. STEER, ELOCUTIONIST and soloist—Concert engagements accepted. Care the Purdom Hardware Company, London.

PHONE 2198 REGARDING MINERAL baths and massage treatments for various ailments. Experienced attendants.

MONEY TO LOAN.

PRIVATE AND TRUST MONEY TO loan on farm and city property; lowest rates, terms to suit. T. W. Scandrett, 98 Dundas street.

PRIVATE FUNDS TO LOAN—LOWEST rates. U. A. Buchner, corner Talbot and Carling.

MONEY TO LOAN AT LOWEST rates—Thomas C. Knott, real estate agency, 117 Dominion Savings Building (first floor up).

$9,000 LEND—6—CITY. FARMS—Reynolds, 77 Victoria, Toronto.

BARTER AND EXCHANGE.

FOR EXCHANGE—ONE OR TWO standardbred trotting fillies, 2 years old, for heavy draft general purpose mare. Dr. John F. Wood, 485 King street. 40c

LONDON AND GALT REVENUE CITY property, for farms or store business. Hundred acres clear deeded Parry Sound lands for good automobile. W. E. Thornton, 52 Dundas, London. 38c

CHIROPRACTIC.

E. B. KNIGHT, DRUGLESS PHYSICIAN—Chiropractic, electro-therapy, X-rays, etc., 267 Piccadilly. Phone 9009.

E. MACFIE, CHIROPRACTOR—DOMINION Savings Building. Office open Monday, Wednesday and Friday. Dr. Knight in charge.

SARA KILBOURNE, UNIVERSAL College of Chiropractic graduate, Office, 321 Queen's avenue. Telephone 3353.

ACCOUNTANTS.

H. H. WILLIS, PUBLIC ACCOUNTANT—Audits, investigation and systems. 384 Burwell street. Phone 2720.

BORN MARRIED, DIED.

BORN.

HOWLETT—On Thursday, Oct. 31, to Mr. and Mrs. Newton Howlett, a daughter. *b

SHELDING—To Mr. and Mrs. Eric Shelding, on October 23, a son (Thomas Francis). *b

MARRIED.

HOLLAND—BASKETTE—On Tuesday, November 12, by the Rev. H. H. Bingham, Eva Irene, daughter of Mr. and Mrs. J. B. Baskette, to William Edgar Holland. *b

DIED.

CLARK—At Buffalo, N. Y., on Saturday, Nov. 9, 1918, Hattie, beloved wife of Charles Clark, daughter of the late Thomas Livermore and sister of William and Harry Livermore of this city.
Funeral will leave Geo. E. Logan's undertaking parlors on Wednesday, Nov. 13, at 2:30; services at 2 o'clock. Interment in Mount Pleasant Cemetery. b

CLARKE—At St. Joseph's Hospital, on Nov. 12, 1918, Albert (Bert) Clarke, second youngest and beloved son of Mr. and Mrs. Henry Clarke, of 20 Grosvenor street, West London, aged 34 years.
Funeral private from N. J. Griffith's undertaking parlors, 104 Dundas street, on Thursday, at 3 p.m., service at 2:30 p.m. Interment at Mount Pleasant Cemetery. b

DAVEY—At his late residence, North Vancouver, B. C., Frank Davey, beloved husband of Martha Davey (nee Mae Hardy, formerly of West London). 39c

ELDER—Officially reported died of wounds at 13th Field Ambulance in France, on October 30, 1918, Lieut. John Andrew Dow Elder, signalling officer, 147th Battalion (Canadian Grays), aged 24 years, dearly beloved and eldest son of Rev. John and Janet Elder of Chelsea Green. b

JOHNSTON—At Chicago, on Saturday, November 9, 1918, Robert E. Johnston, formerly of this city.
Funeral will leave the residence of his brother-in-law, Mr. Joseph Dudley, Grand avenue, on Thursday, November 14, at 3 o'clock. Service at 2:30. Friends and acquaintances please accept this intimation. Interment at Woodland Cemetery. *38c

KILBOURN—At Winnipeg, Man., on Nov. 11, 1918, Robert Bruce Kilbourn, beloved son of Mrs. Maria Kilbourn, aged 43 years.
Funeral notice later. 39c

MOSSIP—At Thorndale, on Monday, Nov. 11, 1918, Thomas Mossip, aged 86 years, 9 months and 15 days.
Funeral on Thursday, Nov. 14; services at 12:30 p.m. Will leave at 1:30 p.m. for McIntyre's Cemetery, con. 8, Blanshard. 39c

STOREY—Entered into rest, at the Victoria Hospital, on Wednesday, November 13, 1918, Ann Myers Storey, in her 68th year, beloved mother of Herbert, Maud and Mrs. H. G. Smallman of Hamilton, and widow of the late George Storey.
Funeral from family residence, 667 Princess avenue, Friday, at 2:30 p.m. Service at 2 o'clock. Interment at Woodland Cemetery. *40u

CARDS OF THANKS.

Mr. and Mrs. George Gray and family, 428 Queen's avenue, wish to thank their friends for the kindness and sympathy shown them in their recent sad bereavement, also St. John's Lodge, 209a, Huron and Erie staff, Firemen's Union, and postoffice staff, for their kindness and beautiful floral tributes. b

Mrs. Smith and daughters, 230 Oxford street, wish to thank their many friends for their kindness and sympathy, and letters received during their recent sad bereavement. *b

Mrs. Jane Burgess and family of 66 Stanley street sincerely thank the friends and neighbors for their kind words of sympathy in their sad bereavement of death in action of Lieut. Edward Frank Burgess. *b

Mrs. Charles Moore and Mrs. Susan Moore wish to thank their friends and relatives, also the staff of the Byron Sanatorium, for their kindness during Mr. Moore's recent illness and death, also for the beautiful floral designs. *b

LOST AND FOUND.

LOST—ON HYMAN STREET, BETWEEN Wellington and Richmond, roll of drawings on tracing paper. Phone 3934. Finder rewarded. *40u

WILL THE BOY WHO PICKED UP auto rug on Monday afternoon on Waterloo street kindly return to 371 Dufferin avenue? *40c

LOST—MINK MUFF, MONDAY NIGHT, on Dundas street. Reward this office. *b

LOST—ON DUNDAS CAR 140, REGISTRATION card, snaps, and car tickets. Kindly return to this office. *40u

STRAYED FROM PASTURE, YEARLING Holstein heifer. Finder notify Richard Hopkins, phone 371—1—1. *40c

LOST—IN GRAND OPERA, FRIDAY evening, a lady's silver-topped silk parasol; treasured as keepsake. Finder leave at this office. *b

LOST—RETURN SOLDIER'S CLASS B badge, No. 291791. Return to this office. *39c

LOST—KNITTING BAG, WITH SOCK nearly finished. Return this office. Reward. *39u

LOST—MONDAY NIGHT, TAIL OF black fox fur. Phone R. Burns, 231. *39u

LOST — WHITE ROUGH-COATED puppy, black spot above tail. Reward on return. G. B. Harris, 481 Ridout street. 39c

PARTY SEEN TAKING FLAGS OFF car auto on Wellington street, kindly return to 182 Wellington street and save further trouble. 38c

LOST—DARK TWEED, TRENCH style overcoat, in vicinity of Komoka, October 31. Reward. Edgar Doan, Komoka. 38c

LOST—WILL PERSON SEEN TAKING parasol from Morrison's shoe store on Saturday return to Morrison's shoe store? 38c

THE PARTY SEEN TAKING THE child's sulkey from Patricia Theatre Saturday night will be prosecuted unless it is returned to theatre at once. 38c

BUSINESS CHANCES

TOBACCO AND POOLROOMS, WITH billiard tables, barber shop and shoeshine. Sydney Smythe, Talbot street, London.

EIGHTEEN THOUSAND STOCK drygoods, clothing, shoes and groceries in bulk, or in parcels to suit purchaser. Excellent opening for merchant to continue business. Box 84, Palmerston. 37g

MARRIAGE LICENSES

MARRIAGE LICENSES ISSUED BY H. J. Childs, druggist, 632 Dundas.

MARRIAGE LICENSES ISSUED BY W. G. R. Bartram, 59 Dundas.

MEETINGS

NOTICE

A meeting will be held in the city hall on Thursday, Nov. 14, at 2 o'clock in the afternoon, of all persons who took voluntary part in the influenza epidemic. The board of health will meet the bodies for the purpose of receiving reports and suggestions as to what may further be done by the said organizations.
All persons interested in this important subject are asked to attend.
E. H. RUSSELL, Chairman Board of Health.
S. BAKER, Secretary. N.13,14.

The Shantymen's Christian Association PEACE OFFERING

Please send donations to Rev. Thomas Joplin, 407 Dundas Street. *b

AN EMERGENT MEETING OF THE Tuscan Lodge, No. 195, A., F. and A. M., will be held in the Masonic Temple, Queen's avenue, this (Wednesday) evening at 8 o'clock, for the purpose of conferring second degrees. Visitors welcome. B. N. Campbell, W. M. J. E. Magee, Hon. Sec. b

LANGEMARCK ROYAL PRECEPTORY, No. 956—Regular meeting Thursday evening, Nov. 14; also Friday evening social as usual. J. D. Spring, W. P. 40u

NOTICE

The Second Meeting on Education in Citizenship

WILL BE HELD IN THE
NORMAL SCHOOL
ON THURSDAY, NOV. 21, 1918,
AT 8 P.M.
Subject:
"FACTORY LEGISLATION."
"The workmen's compensation act provides for compensation for injuries, but the factory act should make it impossible for injuries to occur."
Chairman—Mr. J. J. Foot.
Lecturer—Chief Factory Inspector Burks.
Speakers—Messrs. Ferguson and Dean and others.
Mr. A. W. White: "Workmen and Employers."
Every person in London should make an effort to be present.
S. BAKER, City Clerk.
Nov. 13, 21.

NOTICE!
A PUBLIC MEETING
WILL BE HELD IN
De'aware Town Hall
Thursday Evening, Nov. 14, at 8 o'clock sharp, to discuss the Victory Loan.
Speakers: J. C. Elliott, M. P. P.; John Stewart and D. A. Graham.
Everybody welcome. Ladies especially invited. b

THE POSTPONED MEETING OF THE Women's Mission Society of the First Methodist Church will be held Thursday, 14th, at 3 o'clock, in Wesley Hall. b

EMERGENT MEETING OF Corinthian Lodge, No. 333, G. R. C., A., F. and A. M., to be held at the Masonic Temple, Queen's avenue, Thursday, Nov. 14, 1:45 p.m., for the purpose of attending the funeral of R. P. Johnston, of Garfield Lodge, Chicago, Ill., No. 686. Sister lodges please attend. H. C. Simpson, secretary, 424 Rectory street. W. Bush, W. M. 39u

Dominion Lodge, No. 48, meets in its hall, Richmond street, this (Wednesday) evening at 8 o'clock. General business and initiation. Visitors welcome. G. W. Richman, N. G. b

REGULAR COMMUNICATION FOREST City Chapter, No. 13, Order Eastern Star, Alma Block, Richmond street, tomorrow (Thursday), 8 o'clock. Visitors welcome. Mrs. Ida Mills, W. M.; Vida Stewart, secretary. P

BUSINESS CARDS

CLOTHES WRINGERS MADE LIKE new with new rollers. Let us call for yours. W. A. Walker, the general repairer, 757 Dundas. Phone 3976.

EXPERT BOOKKEEPER AND ACCOUNTANT will write up books, audit and prepare financial statements. Terms moderate. Box 79. 38c

FOR GENUINE PLUMBING REPAIRS phone 5778. S. H. Hammond, 765 King street.

DO YOU KNOW THAT THE FOREST City Laundry has an enviable reputation in the city as the laundry of satisfaction? You have tried the rest, now try Forest City Laundry. Phone 3881.

SAVE ALL JUNK FOR S. LEFF—Phone 4626. Very best prices paid.

FURNITURE, STOVES, ETC., CAREFULLY moved, van or truck. Dixon's Auto Dray: Phone 2839.

The Peoples Shoe Store
REPAIR DEPARTMENT
Joseph Holland, Repair Manager.
Expert work guaranteed at reasonable prices. Whether you bought your shoes here or not we repair them. 131 Dundas street, 12 Market Square. zxt

STOVE PARTS,
NICKEL-PLATED
National Brass, Limited
zxv

WANTED TO PURCHASE.

WANTED TO PURCHASE — HOUSE around $4,000 to $5,000. Can pay cash. Apply W. B. Reid, real estate, 403 Richmond street (upstairs). 40u

130 QUARTS MILK WANTED DAILY year round; top price for A1 milk. Box 90, Advertiser. b

WANTED — ABOUT 150 FEET OF light relaying rails. George Craik, R. R. No. 2, Mossley. 38c

HOT WATER RADIATOR OR COIL, good repair. Main & Collyer, South London. Phone 2831. 40c

BALED HAY, CAR LOTS—NO. 1 TIMOTHY or light mixed containing no red-top. State price loaded on cars at shipping points. Box 71, Advertiser. 37h

MELODEONS WANTED — KEENE'S Antique Store, 342 Talbot street.

MALE HELP WANTED

TWO LABORERS — APPLY MALLOUGH Foundry and Manufacturing Company, 683 Bathurst street. 40c

YOUNG MAN WANTED TO SELL pianos and Victrolas; one who understands canvassing preferred; steady position and good wages. Apply Heintzman & Co., 242 Dundas. *40u

GORDON PRESS FEEDER WANTED —Apply The London Printing and Litho. Company, Limited, Carling street. 40c

BOY WANTED TO DRIVE GROCERY wagon and help around the store. Apply 122 Wharncliffe road south. *39c

A TEAMSTER WANTED——APPLY M. Baldwin, 585 Queen's avenue. *39c

PORTER WANTED—APPLY A. TALBOT & Co., Clarence street, city. *39c

YOUNG MAN WANTED AT ONCE. Apply F. W. Woolworth Company. 38c

WANTED BY GLENCOE INDUSTRIAL Association — First-class mechanic with small capital, accustomed to repairs on drilling rigs and general repair work. This association has a two-story cement block building, about 30x60 feet, equipped with boiler and engine, shafting, etc., that it will rent or sell at a reasonable figure. A good opening for a live man. For further particulars, write the secretary, A. E. Sutherland, Glencoe. 38n

WIRELESS TELEGRAPHERS WANTED—Train in a recognized licensed school. Special equipment and first-class service. Write Cassan's Wireless School, Toronto. tf-xt

MAN WANTED WITH HELP TO rent, or work, on shares, or percentage basis, 154-acre farm; good location, near condensed and cheese factory; references required. Apply 426 William street, London. *36n

BOY WANTED
Large manufacturing concern in city has an opening for an intelligent boy in the office—good opportunity for advancement. Give references and state experience if any. Box 80, Advertiser. *40c

MAN WANTED WITH HELP TO work 300-acre farm on shares, with good reference; duties commence January 1. Apply R. Nancekivell, R. R. No. 1, Ingersoll. 38h

TIRE BUILDERS — $2.75 PER DAY while learning; steady work guaranteed. Apply at Dominion Tire Factory, or 127 King street W., Kitchener, Canada. 87tf

Linotype Operator Wanted
For position on Morning Advertiser. steady work.
Apply to Foreman Composing Room. 91tf

SITUATIONS VACANT

RAILWAYS WILL NOW EMPLOY women, and the radio act permits women in wireless. Telegraphers and clerks in demand. Write Dominion School Railroading, Toronto. tf-x

MAKE MONEY AT HOME—YOU CAN earn from $1 to $2 an hour in your spare time writing show cards. Quickly and easily learned. No canvassing. We teach you how and sell your work. Write Dept. "A" for full particulars. American Show Card School, Ryrie Building, Yonge and Shuter streets, Toronto. Dec.3

WORK WANTED

WORK WANTED—SKIRT-MAKING and plain sewing. Apply 884 William. *40c

HIGH-CLASS SHOE REPAIRING — Best materials and workmanship. Ontario Shoe Repair, Talbot, near Dundas. Telephone 5820. Everything new.

SITUATIONS WANTED.

POSITION AS HOUSEKEEPER — BY widow; for small family or bachelors; have boy, 11 years. Mrs. M. Walsh, Cayuga, Ont., R. R. 1. b

A GENTLEMAN OF EXPERIENCE, competent to perform any kind of office work. Box 91, Advertiser. 40c

TEACHERS WANTED.

WANTED FOR POINT EDWARD Public School, lady teacher for second class work; send applications, giving references, qualifications and experience, also salary required, at once; duties to commence immediately. John R. McClelster, secretary. *36n

HELP WANTED

AUTOMOBILE—COMPLETE COURSE on construction, care, operation, repair, etc., of cars—models of engine, carburetter, etc. Learn at home in spare time. Canadian Correspondence College, Limited, Dept. A, Toronto, Canada. x

PATRIOTIC, STEADY, WELL-PAID employment at home, in war or peace time—Knit socks for us on the fast, simple Auto Knitter. Particulars, today, 2c stamp. Auto Knitter Company, Dept. C29, 607 College, Toronto, Ont. Dec.13-zxv

AMAZING SELLER—TABLETS THAT wash clothes spotlessly clean without rubbing; promise to solicit orders with ten cents will bring samples for four washings; make dollar an hour. Washing Tablet Distributors, Brantford, Ont. N. 29.

MECHANO-THERAPY.

SCIENTIFIC PALMISTRY AND Phrenology—Accurate, scientific and reliable advice on business, health, love, marriage, travel, investments, changes, choice of occupation, etc. When in doubt consult Mrs. Morris, 910 Dundas street, opposite fair grounds gates. Hours of consultation, 10 a.m. to 10 p.m.; Saturday to 5 p.m.

CHARLES SIDNEY IRELAND — Mechano-therapist and chiropractor. Chronic and nervous diseases. Office of late Dr. Drake. Phone 186.

OSTEOPATHIC PHYSICIANS.

E. S. DETWILER, D. O., HAS REMOVED to 444 Waterloo, corner Queen's. Phone 3373.

DRS. MARIE H. HARKINS, REBECCA Harkins, St. George Apartments, Wellington. Phone 1560. Rebecca Harkins, specially catarrhal deafness.

OSTEOPATHIC CLINICS

FOR CHILDREN—CATHOLIC CLUB, 520 Richmond. Clinics closed during summer months.

FOR RETURNED SOLDIERS — 444 Waterloo. Clinics closed during summer months.

FEMALE HELP WANTED.

WANTED AT ONCE — GOOD GENERAL servant, four in family, no children; wages $25 per month. Fare paid to Toronto. Apply, stating experience, to Mrs. H. E. Smallpeice, 156 Dunn avenue, Toronto. 40c

WOMAN WANTED TO ASSIST COOK in kitchen, Y. W. C. A., 187 King street. *40c

A COOK WANTED—APPLY PROTESTANT Orphans' Home. *40-tf

DINING-ROOM GIRL WANTED — 117 Dundas. 40u

PIANIST WANTED AT ONCE—CANADIAN Smallwares, 136-138 Dundas street. 40c

EXPERIENCED KITCHEN AND UPSTAIRS girl wanted at once. Apply Bell Inn. 40c

Typists, clothing and munitions operators, knitting mills workers, meat cook for depot restaurant, waitresses, housecleaners, women for washing and cleaning.
ONTARIO GOVERNMENT EMPLOYMENT BUREAU.
108 DUNDAS STREET.

BABY BUGGY TIRES PUT ON—Springs repaired. Work guaranteed in every way. Try us, Walker, 757 Dundas. Phone 3976. Goods called for and delivered. b

GIRL WANTED FOR GENERAL work. 700 Dundas. King George Cafe. *39c

DINING-ROOM GIRL WANTED AT once; good wages. Clyde Hotel. *39c

GIRLS WANTED IN STARCH DEPARTMENT, also for flat-work ironers. Apply Forest City Laundry. *39c

WOMAN, ABOUT 40 YEARS OLD, TO take charge of light housekeeping and help with nursing in village, references. State wages expected. Box 8, Advertiser. 38c

WANTED—A WOMAN TO DO SOME scrubbing. Apply at once. The Parnell Bread Company, Bruce street. *38c

Biscuit Packers Wanted
Every opportunity offered good girls; short hours; increased rates. Wage for beginners, $7.50 per week. Apply
McCormick Manufacturing Co. *37k

RELIABLE WOMAN WANTED AT once for company for an old lady, and light housekeeping; state wages. Box 305, Rodney, Ont. 35n

WANTED — GOOD GENERAL MAID —References required. Apply Mrs. A. H. Purdom, 351 Burwell street. 4tf

WANTED — MARRIED OR SINGLE ladies to introduce to neighbors 30 essential domestic products. Make $3 daily. Bradley-Garretson, Brantford, Ont. Nov. 29.

D. S. PERRIN & CO., LIMITED, WANT
SMART GIRLS for Biscuit Packing
BONBON DIPPING.
CANDY WRAPPING.
Good wages. Steady employment.
Apply Timekeeper, Carling Street Entrance. 19tf

TOBACCO STRIPPERS WANTED — John McNee & Sons, 381 Clarence street. 75tf

LEGAL CARDS.

McKILLOP, MURPHY & GUNN——OAK HALL BUILDING.

PURDOM & PURDOM—DOMINION SAVINGS BUILDING. First floor, corner of Richmond and King streets.

MACPHERSON & PERRIN, BARRISTERS, solicitors. Money to loan. Robinson Hall Chambers.

TENNENT & TENNENT, BARRISTERS, solicitors, notaries public. Money to loan. 78 Dundas. D. H. Tennent, Gordon H. Tennent.

GRAYDON & GRAYDON, BARRISTERS, Bank British North America, 2 Market Square.

U. A. BUCHNER, BARRISTER, SOLICITOR, corner Talbot and Carling. Phone 99. Money to loan.

W. G. R. BARTRAM, BARRISTER — Notary, etc. 59 Dundas street.

CRONYN & BETTS & COLERIDGE—Frederick P. Betts, K.C.; Thomas Coleridge.

J. M. McEVOY, BARRISTER, SOLICITOR. Robinson Hall Chambers, Money to loan

GIBBONS, HARPER & GIBBONS—Barristers, etc. Imperial Bank Building, Sir George Gibbons, K.C.; Fred Harper; George S. Gibbons.

T. W. SCANDRETT, BARRISTER, solicitor, notary. Money to loan. 98 Dundas street.

AUTOMOBILES AND TAXIS

LET A BLUE BONNET TAKE YOU—London's best motor service. Phone 6262. Baggage transfer in connection.

AUTOMOBILE OWNERS — SPRINGS made and repaired. Carriage and wagon painting. Cook's Repair Shop, 347 Ridout street. Phone 5143.

HUNTER'S LIVERY AND TAXICABS —Formerly South London. 164 Maple. Phone 157.

DO YOU ADMIRE GOOD SERVICE? —Phone 2859. Marley-Hexter taxis Good clean cars.

HOP TAXIS—CALL 3911—ON TIME, never late. Closed cars. Service at all hours. 381 Wellington street.

AUTO AND TRUCK REPAIRING AND painting by experts; prices right. John R. Munro & Son, corner Albert and Richmond streets.

LONDON BATTERY AND TIRE REPAIR
339 Talbot St. Phone 6151.
BATTERIES repaired and recharged.
TIRES vulcanized, retreaded and rebuilt. zx

WANTED TO RENT

GENTLEMAN DESIRES BEDROOM and small sitting-room, fireplace preferred (not necessary), or small furnished apartment; would like to be near Carling Heights, but any part of city will be considered. Phone 5128. *40u

WANTED—FOR 4 OR 5 MONTHS, small, furnished apartment for family of three, central locality. Box 94, Advertiser. *40c

WANTED TO RENT — BY YOUNG couple, nicely-furnished housekeeping flat. Box 92, Advertiser. 40c

WHEEL CHAIR FOR INVALID LADY. Phone 2667. *26tf

ARTICLES FOR SALE

OUTHOUSE, NEARLY NEW, $5 — 22 Reyburn street. 40c

FOR SALE — ONE NEW MILCH cow and calf. George Bere, lot 13, con. 8, London Township. 40c

HISTORY OF THE WORLD WAR — By Francis A. March, with introduction by Gen. Peyton C. March, chief of staff. Complete and authentic. Official photographs. Extraordinary opportunity for big profits. Outfit free. Winston Company, Toronto. N. 13, 14, 16, 19, 21, 23.

NATIONAL CASH REGISTER — SIX-DRAWER cabinet, hand or electric, thoroughly overhauled; $400. Box 93, Advertiser. 40c

ANYONE WANTING EARTH FOR filling in may have same for the hauling. Corner Piccadilly and William. Phone 1434.

NORDHEIMER PIANO — LATEST model, practically new; special price to spot cash buyer. Apply 613 Wellington. 84tf

BELLE OAK HEATER, $10 — ALSO good gas plate, 195 Horton street. Phone 6353. 40c

CAR CHOICE LAKE SIMCOE POTATOES—Single bags, delivered, $1.80; five or more bags, $1.70. Lee & Talbot. Phone 646. 40c

FOR SALE CHEAP—4-YEAR-OLD Welsh pony, black, kind. Dr. John F. Wood, 485 King street. 40c

TWO BROWN RED PIT GAME HENS and cock for sale; reasonable price. Apply 715½ Adelaide street, city. *39u

VICTOR VICTROLA—STYLE XVI., mahogany case, 20 albums. Cost new $340. Slightly used, but in perfect condition. Will accept $250 cash, or will give terms if desired. Apply Box No. 85. *39n

VICTOR VICTROLA—ELECTRIC, XVI. model, mahogany case, complete, with 20 albums, has been used but one month. Owner has left city, and left instrument to be disposed of. Cost $450. Will accept $255 cash—$295 on time. Apply Box No. 81, Advertiser. *39n

FOR SALE—YOUNG PEDIGREED Jersey cow. Apply 704 Dundas street. *39c

HORSE AND DELIVERY WAGON FOR sale. 200 Maitland street. *39c

FOR SALE——FIFTEEN ANCONA pullets on hand; Shepard's strain; $1.50 each. Apply 704 Dundas street. *39c

Hard and Soft Wood
$4.50 FOR THIRD OF A CORD.
Delivered to all parts of city. By quarter, half or full cord. Phone 4671.
LONDON WOOD CO.
237 HORTON STREET. zxv

MEDICAL CARDS

DR. J. E. HETT, SPECIALIST—CANCER, tumors, etc. King street east, Kitchener, Ont.

DR. BROWN—EYE, EAR, NOSE, throat. 472 Clarence street. Appointments preferable.

F. L. BURDON, M.D., L.R.C.P. AND S. (Edinburgh)—Diseases of women, children. 461 Waterloo. Phone 258.

DR. W. F. BABB, 205 QUEEN'S avenue. Eye, ear, nose and throat.

DR. D. H. ALNOTT, 226 QUEEN'S avenue, in addition to regular practice, will give special treatment for cure of liquor and drug habits.

DR. W. J. STEVENSON, 389 DUNDAS street—Specialty, diseases of women and surgery. Phone 510.

DR. HUGH A. STEVENSON, 391 DUNDAS street—Special attention X-rays.

JOHN G. HUNT—EYE, EAR, NOSE, throat. Hayman Court, Queen's avenue-Wellington.

DR. JOHN S. SCHRAM, CORNER Kent and Talbot streets. Specialty, midwifery, diseases of women and children.

DR. PINGEL, LONDON—ELECTRICAL treatment of diseases a specialty.

DR. GEORGE McNEIL—OFFICE AND residence, 244 Queen's avenue. Specialty, diseases of women and surgery.

J. B. CAMPBELL, M.A., M.D.—SPECIALTY, diseases stomach and surgery. Hours, 1-4, 7-8, and appointment.

DR. J. E. KIDD, OFFICE AND residence, corner Dundas and Maitland. Phone 889.

DR. NORMAN R. HENDERSON, CORNER Dufferin and Clarence (formerly Park avenue)—Eye, ear, nose and throat.

DR. KARN, SPECIALIST, GENITO-URINARY and rectal diseases of men and women. 426 Richmond street, London.

DRS. FERGUSON & FERGUSON, South London. Phone 753. Dr. R. Ferguson, specialty midwifery and diseases of women. Dr. J. I. Ferguson, specialty, children's diseases.

DR. HOLMES, 344 RICHMOND—SPECIALTY, skin diseases, electric-therapy and X-ray.

DR. WEEKES, 426 WATERLOO—Hours, 1 to 3, and 7 to 8.

DR. SEPTIMUS THOMPSON, PARK avenue, corner Queen's. Eye, ear, nose and throat.

DR. A. A. McLEAN, CORNER DUNDAS and William—Specialty, diseases of stomach and children, and non-surgical treatment of women.

DR. G. L. CLARKE—EYE, EAR, NOSE and throat. 395 Dundas street.

R. W. SHAW, M.D., L.R.C.P. AND M.R.C.S. (England), 287 King street. Phone 839.

DR. W. M. SHOEBOTHAM, 620 RICHMOND, corner of Hyman. Specialty, surgery, diseases of women.

INSURANCE

DONALD D. LETHBRIDGE, INSURANCE of all kinds. 117 Dominion Savings Building. Phone 650.

G. M. GUNN & SON (GEORGE C. Gunn)—Established 1859. Fire, life, accident and automobile insurance.

J. A. NELLES & SON
Fire, Life, Accident, Marine, Plate Glass, Rent and Automobile Insurance. xt

BOARD AND ROOMS.

TO RENT — NICELY-FURNISHED front bedroom. Phone 6062 for particulars.

RUPTURE APPLIANCES

RUPTURE CURABLE — GUARANTEED RETENTION. Write "Specialist Egan," 445A Yonge street, Toronto. zxv May 5

ARTICLES FOR SALE

DOMESTIC SOUVENIR RANGE, NO. 9, good as new, cheap. 181 St. James street. 38n

FOR SALE—SAWED TIMBERS, SUITABLE for barn frames, furnished to order in any length up to 40 feet. George Craik, R. R. No. 2, Mossley, Ont. 38c

FOR SALE—REGISTERED LINCOLN ram ramb, imported sire. A. Ironside, R. R. No. 1, Ettrick. 38c

FOR SALE — THREE DURHAM steers, coming 2 years; one fat heifer. John Williams, Lot 19, Concession 11, London. 38c

FOR SALE—McCLARY LARGE SIZE baseburner. 11 Josephine street, Chelsea Green. 38c

EAVESTROUGHING, ROOFING, stacks, general tinsmithing repairs. Phone 4911. W. G. Arnold, 220 Clarence. x

WE DO POLISHING AND UPHOLSTERING—Chas. M. Quick, 725 Richmond street. Phone 1479. x

WOMEN'S NEW WINTER COATS, suits, dresses, furs, skirts, also men's and boys' clothing on credit. Phone 4214 or write and I will bring samples. Satisfaction guaranteed. S. Samitt, 407 Dundas street.

FOR SALE—FOUR FRAME BUILDINGS, newly painted and well roofed, dimensions 2 buildings 12x52, 1 building 12x18, another 12x36; suitable for garages and hen houses. Apply Major Black, Battalion Orderly Room, W. O. R., Queen's Park. 37n

McKIM'S AUCTION ROOM — LARGE tank with pump for kerosene; antique sofa with high end, walnut desk, furniture, stoves, etc.

IF YOU WANT HELP, SITUATIONS, buy or sell real estate, etc., insert an advertisement in the Hamilton Herald, the recognized want medium of that city. Rate, 1c a word each insertion. Minimum space 15 words. Subscriptions: Daily, 25c a month, $2 yearly. Saturday edition, 75c yearly. Sample copy sent on application.

WE BUY AND SELL SECOND-HAND clothes and shoes. We pay the highest price. 341 Dundas.

GAS PIPE AND WELL CASING, ALL sizes. Apply Box 688, Petrolea. Jan.11

LADIES' PLUSH, VELOUR COATS, suits, dresses, furs; men's, boys' suits, overcoat; house furnishings, blankets, comforters, rugs, at $1 per week. No out-of-town business. Home between 12 and 1. Most business doing through telephone. J. Holiff, 463 Dundas. Phone 3555.

MEN'S HEAVY ALL-WOOL UNDERWEAR, all sizes; also bargains in new and second-hand shoes at Siskind's, 338 Richmond and 375 Clarence. *32-tf

FRONT STEPS FOR SALE—THREE treads and platform; five feet wide. 174 Langarth street. *32tf

80 HEAD OF STOCKERS AND FEEDERS for sale. Apply John Hall, 206 St. James. N. 15.

GRANULATED SUGAR, DELIVERED free with $2 order for other goods. Phone 1203 for price list. Tyler's, 355½ Clarence.

BELTING, REPAIRING AND LEATHER supplies. Phone 1061. Mills, belt manufacturer, 152 Carling.

CHAMBERLAIN WEATHER STRIP—Fuel-saving, draftproof. Charles A. Smith. Phone 1504.

TYPEWRITER—UNDERWOOD NO. 5 model, excellent condition. E. O. Graves, 110 Dundas street.

CONN'S FISH MARKET—FISH, OYSTERS, poultry, twice daily. 143 King street, opposite market. Phone 1206.

"SAY IT WITH FLOWERS."

SPECIALS AT GAMMAGE'S THIS WEEK
BIRD BOWLS ...99c each
Regular $2.00 each.
ROSES .....
....10c, 15c and 20c each
CHRYSANTHEMUMS .....
....10c, 15c and 25c each
BIRD'S NEST FERNS....
....79c each
Regular $1.00 each.

PHONE YOUR ORDER TO US.
We guarantee satisfaction. Our prices are lowest for high grade stock.
GAMMAGE
PHONES 636, 637. b

ROOF LEAKING!
Now's the time to fix it. Some mighty good Shingles here for you.
Geo. H. Belton Lumber Co.
Rectory St. and G. T. Railway. xt

STEWART & MORKIN
134 FULLARTON STREET.
Electric Power Contractors.
All classes electric power repairs, installations, windings, etc. Prompt attention, quick service. When you have trouble with your motor telephone 3165. xt

MIXED WOOD
Anderson's Coal and Wood
495 YORK STREET. PHONE 1391. zxv

HAVE YOU Considered Hydraulic Water System for farm, house and barn? If not, why not consult us about the L. E. S. Waterworks System? Write today.
LONDON ENGINE SUPPLY CO., 83-85 Dundas Street, London, Ontario. zxt

WEGNER'S
Wholesale and Retail Dealers in Overalls, Sweater Coats, Gloves, Mittens, and Raincoats.
LONDON'S LARGEST HIGH-CLASS WORKINGMEN'S OUTFITTERS.
Exclusive manufacturers' agents for the best Canadian and American makes of overalls.
Wegner's, the Heart of London
371 TALBOT STREET. PHONE 1849.
OPEN EVENINGS. zx

Your Doctor's Advice
is to keep out of the crowds. Get plenty of fresh air and sunshine.
A Brantford Bicycle
WILL GIVE YOU THIS.
BICYCLE AND MOTOR SALES CO.
425 Wellington Street. Phone 3182.

ARTICLES FOR SALE

Canada Food Board License No. 9-9084.
Fresh Lake Herring, lb. 9c
Corn Flakes, 2 packages 25c
Lipton's Tea, half lb. 30c
Fresh Pork Tenderloin, lb. 45c
Jar Marmalade or Jam 15c
ANDERSON—PHONES 1643-1644, The Big, Pure Food Store.

WOOD FOR SALE—THE NEW SOUTH London Wood Yard, 69 Wharncliffe road south. *40c

TWO WHITE BEARSKIN COATS FOR sale, and bonnets, for

NOTICE TO CREDITORS AND CLAIMANTS—In the estate of William Hugh Brooks, late of the city of London, in the county of Middlesex, blacksmith, deceased. Notice is hereby given pursuant to the Trustee Act, that all persons having any claims or demands against the estate of the said William Hugh Brooks, who died on or about the 2nd day of October, 1918, at the said city of London, are required to send by post prepaid or to deliver to The Canada Trust Company, 446 Richmond street, London, Ontario, the executors of the will of the said deceased, their names and addresses and full particulars in writing of their claims and statements of their accounts and the nature of the securities, if any, held by them. And take notice that after the 7th day of December, 1918, the said, The Canada Trust Company, will proceed to distribute the assets of the said deceased among the persons entitled thereto, having regard only to the claims of which they shall then have had notice, and that the said The Canada Trust Company will not be liable for the said assets or any part thereof to any persons of whose claim they shall not then have received notice. Dated at London, the 2nd day of November, 1918. The Canada Trust Company, by Cronyn & Betts & Coleridge, their solicitors herein, London, Ontario. Nov.6.13,20

COOPER'S AUCTION

TOMORROW MORNING.
93 ELM STREET.
REMEMBER THIS LARGE, COMPLETE SALE OF CHOICE HOUSEFURNISHINGS. Something of everything to furnish a home. List in last Saturday's papers. Take Oxford car south. SALE AT 10 A.M.
C. N. COOPER, Auctioneer and Valuator, 374-3 Dundas Street. Phone 1332. b

TO LET

COTTAGE, ON 514½ ADELAIDE street, eight dollars per month. Phone 4028. *40c

NINE-ROOMED MODERN HOUSE, central—Apply 402 Oxford street. Phone 2693. *40n

COTTAGE, ON 100 STERLING street, eight dollars per month. Phone 4028. *40c

TO LET — COTTAGE, 134 MILL street, $10.50. Apply 236A Hyman. b

AUTO GARAGE TO RENT — CORNER Pall Mall and Wellington. London Box Company, 309 Bathurst. tf

FINE APARTMENTS TO LET — ALL modern, furnace heated. Phone 4152.

LARGE HOUSE, REDUCED RENT for winter; new furnace, recently papered, improvements and painting almost complete. 361 Dundas street. Inquire next door. 40c-xty

SOLID BRICK, SEVEN ROOMS, GARAGE, hen house, large lot, north end; immediate possession, Phone 4044. *39c

COTTAGE, SUITABLE FOR SMALL family, hydro, water, barn. 67 Sterling street, Knollwood Park. *39c

FOR RENT — LARGE CENTRAL house, suit two families; twenty dollars. W. H. Thornton, 52 Dundas. 38c

TWO-STORY BRICK HOUSE, ONE block from postoffice, only $15 per month. Apply quickly. J. Chipchase, 140 Queen's avenue. *37c

TWO-STORY BRICK HOUSE — 8 rooms, gas and hydro, good repair, near Victoria Park, immediate possession. Phone 3347. 37c

TO RENT — TWO SMALL COTTAGES —East London, and one on Cavendish street. Apply J. W. G. Winnett, barrister, Talbot street.

ROOMS TO LET

WARM, WELL-FURNISHED ROOM, central; one or two gentlemen. 374 York street. *40c

THREE NICE ROOMS, WITH BOARD; suitable for young men or married couple. Phone 3255, or apply 244 Queen's avenue. *40n

FURNISHED DOUBLE PARLORS TO rent, all conveniences, Wellington street, well heated, rent moderate. Apply 400 King street. 40c

ONE OR TWO LARGE UNFURNISHED rooms, all conveniences, newly decorated. Box 78, Advertiser. 38c

TWO SUITES OF UNFURNISHED rooms, with conveniences for light housekeeping. Apply 192 Central. *19-tf

MOVING AND STORAGE

UP-TO-DATE MOVING VANS—FURNITURE and pianos carefully handled. W. R. Flowers, 863½ Colborne street. Phone 2636.

S. J. HENDERSON'S LARGEST moving vans and storage. Phone 1254. Residence 573 Adelaide.

BROUGHTON, THE MOVER—SPECIALTY, crating and shipping. Phone 1444.

BIGGS' FURNITURE STORAGE.—Clean and dry. Prices reasonable. The Forest City Moving Vans. Phone 1162. 97 Carling street. zxv

ON MOVING DAY, REMEMBER "DAY the Mover." Motor vans. Fireproof storage at reasonable rates. Residence 480 Maitland. Phone 2887. H. F. Day.

DENTAL CARDS.

DR. B. E. WILSON, DENTIST, 212½ Dundas street, has resumed practice. Phone 3033. *39n

DR. S. M. THOMAS—NEW ADDRESS, 212 Dundas street. Phone 2085.

DR. JARVIS, SPECIALIST—EXTRACTION, pyorrhea; painless method. 213 Dundas. Evening appointments for extraction only.

DR. HOCKIN, DENTIST—SPECIALIST, pyorrhea and bleeding or receding gums. 606 Dundas, corner of Adelaide, Bank of Toronto Chambers. Phone 2463.

DR. M. J. FREZELL, DENTIST—Over McLachlan's drug store, opposite old city hall.

DR. FRED L. WOOD

Artificial Teeth, $6.00.
No charge for extraction. Open evenings, 8 to 9:30.
201½ DUNDAS STREET—OVER BELTZ & CO. PHONE 1077. zxv

USED CARS FOR SALE

1918 FORD touring and runabout; 1917 Ford touring and runabout; 1916 Ford runabout; 1916 chassis. Every motorist should see the Tolever puncture-proof tube, guaranteed for 5,000 miles or a new tube free. Universal motor Sales, Pall Mall street. 38c

FOR SALE—CROW TOURING, OR will exchange for smaller car. Apply Box 80, Advertiser. 38c

FOR SALE—1917 FORD TOURING car, in good condition. Box 74, Advertiser. 38c

1915 FORD CAR, IN GOOD RUNNING condition; new tires, shock absorbers and slip covers. Apply A. C. White, Spruce street, London Junction. 38n

1916 FORD TOURING CAR FOR SALE —Good tires, demountable wheels, in good condition, cheap for quick sale. Apply 1094 Dundas. Phone 3391. *17tf

REAL ESTATE FOR SALE

$5,000 — 50 ACRES, NEAR THAMESFORD, on gravel road, good house, basement barn, silo, clay loam, $2,000 cash, balance to suit. Patterson, Imperial Bank Chambers.

FOR SALE — ONE HALF-SECTION, good prairie land, sandy loam; 100 acres broken; abundance good wood; one splendid watering place, suitable for stock and poultry raising; ideal site for building; 1½ miles from postoffice, store and elevator; 1 mile from church and school. Apply Box 688, Yorkton, Sask. 40c

50-ACRE FARM, 30 MILES FROM London, price $3,800, or will rent. This farm is a soil sand loam, adapted for all kinds of grain. I have a full list of farm and city properties. Call and get list. Apply W. B. Reid, real estate, 403 Richmond street (upstairs). 40u

100 ACRES WITH GOOD BUILDINGS and soil, $8,000; Middleton Township. Terms to experienced man. Box 89, Advertiser, London. 40n

162 ACRES, FIVE MILES FROM London, on L. & P. S. Railway. This is one of the best farms in Westminster. Sell at bargain or exchange for good 50 acres. Apply Box 187, Aylmer. 38k

FIRST-CLASS 100-ACRE FARM, LONDON Township. Beautiful buildings. Price $8,500. $5,600—100 acres, Belmont; fair buildings, clay loam. Terms $6,500—50 acres, beautiful buildings, clay loamYa-16-o T. Y buildings; London Township, $5,000—50 acres, London Township; good buildings, clay loam. Currie & Tull, 418 Talbot street. 51tf

City Property.

$2,500 — STRICTLY MODERN BRICK cottage, 3 bedrooms, newly decorated, hardwood floors. A dandy; choice district, south. T. A. Faulds, 59 Dundas. 40u xt

BARGAIN EXTRAORDINARY—TWO-STORY red pressed brick, nearly new, fully modern, 4 bedrooms, front and back stairs, full-sized veranda, large sunroom, north. $3,600. T. A. Faulds, 59 Dundas. 40u xt

$3,800—2½-story red pressed dwelling, containing hall, front stairs, large living-room, dining-room, breakfast room, den, kitchen, pantry, four bedrooms, three-piece bathroom, full-sized basement, electric light, gas, hard and soft water, modern in every respect; a good lot and locality. Terms. For further particulars see ANDERSON & CO., 12 Market Lane. zyxwv

NEW RED PRESSED BRICK HOUSE, all modern, hardwood floors; easy terms. Phone 4670. 38n

$1,550—NEW BRICK COTTAGE FOR sale, east end. Small cash payment; balance as rent. Close to car; low taxes. Box 75, Advertiser. 38n

East, brick cottage, three bedrooms, lot 33x213 feet; price $1,500, $200 cash, and balance $15 per month.
THOS. C. KNOTT REAL ESTATE AGENCY,
117 Dominion Savings Bldg., London. zyxwv

REAL ESTATE WANTED.

I HAVE A CLIENT WHO WANTS TO purchase house between $2,000 and $3,000; $300 to pay down. Apply W. B. Reid, real estate, 403 Richmond street (upstairs). 40u

MUSICAL INSTRUCTION

CHARLES E. WHEELER, F.C.G.O.—Classes in vocal, piano, organ, harmony, counterpoint. Studio, 429 Waterloo. 77tf

NORA LITTLE, TEACHER OF SINGING—Studio, 265 Dundas. Phone 2364.

Don't Take Piano Lessons

until you have investigated our method of teaching. We guarantee to teach you to play Popular Music and Ragtime within 20 lessons. Money back if we fail. Booklet mailed free on request.

The Marks-Winn School

OF POPULAR MUSIC, LIMITED,
169½ Dundas Street. Phone 6244.
Studio hours: 12 (noon) to 10 p.m. x

The methods of famous singing teachers, such as William Shakespeare, Agremonte and King-Clarke are taught at the

London Conservatory of Music

For terms, etc., apply to the Registrar or phone 1101. F. L. Willgoose, Mus.Bac., Principal. zxv

GEORGE C. LETHBRIDGE, ORGANIST First Presbyterian; pupil of C. M. Widor, Paris, France, French School. Organ, piano, vocal, theory. 290 Princess. Phone 5214. Engagements accepted. zxv

MRS. G. PENHALE HARRISON, teacher, piano, voice, theory. Studio, 166 John. Phone. Pupils prepared for university exams.

Talent for Peace Festivals

CONCERT PARTY NO. 1.
Melvin Bush, violinist; Irving Ballantyne, Scotch humorist; Ruth Kerwin, reader, and Clois Terry, the remarkable girl soprano.

CONCERT PARTY NO. 2.
Myrtle Robinson, soprano; Florence Dewey, violinist; Frank McCutcheon, baritone, and Georgia M. Newbury, humorous and dramatic reader.
Address all communications to F. L. WILLGOOSE, London Conservatory of Music, London, Ont. 36n

The MARKS-WINN School

OF POPULAR MUSIC, LIMITED.
169½ DUNDAS STREET. PHONE 6244.
Announces that all money for lessons given at all our schools in Canada this week will be devoted to the purchase of more

VICTORY BONDS

ENROLL THIS SWEEK.
Popular and ragtime piano-playing positively taught within 20 lessons.
Success guaranteed. 391

THOMAS G. SHUTER, TEACHER OF banjo, mandolin, guitar, ukulele and steel-guitar. Instruments loaned. Studio, Conservatory of Music.

CLARENCE E. GILMOUR, ORGANIST St. Paul's Cathedral—Voice, piano, and organ. Studio, 510 Adelaide street. Phone 3703.

BERT WEIR, ORGANIST CENTENNIAL Methodist Church, teaches piano, organ, theory and vocal. 493 Adelaide street.

JAMES CRESSWELL, TEACHER OF violin, mandolin, band and orchestral instruments. Studio, 488 King. Phone.

OSTEOPATHY.

DR. BARKLIE, OSTEOPATH AND chiropractor. Magnificent electro-therapeutic equipment; fourteenth year drugless practice. 226 Central avenue. Phone 2565.

DR. CATON, OSTEOPATH, 171 KENT street—General practice. Lady attendant. Phone 1573.

USED CARS FOR SALE

USED CARS FOR SALE

CHALMERS, 6-30, 5-passenger, 1917 model.
CHALMERS, M. 35, 7-passenger, 1917 model.
CHALMERS, M. 35, 7-passenger, 1916 model.
HUDSON SUPER-SIX, 7-passenger, 1916 model.
CROW TOURING, 5-passenger, 1916 model.
FORD COUPE, 1917 model.
ONE DELIVERY TRUCK, half-ton.
ONE CADILLAC, Smith Form-a-Truck, new.
ONE INTERNATIONAL TRUCK, new.

BEEMER & CO., Limited 131-133 QUEEN'S AVE. PHONE 5670.
Distributors for Cadillac, Chalmers and Gray-Dort Motor Cars. White Truck and International Truck. zxv

L. AND P. S. R. RATES WILL BE DISCUSSED BY NO. 1 COMMITTEE

New Form of City Government Up, Too.

A long session is promised for No. 1 committee this evening, and in all probability an overflow meeting will be held on Thursday evening. The request of the London and Port Stanley Railway commission for a free hand in the matter of the rates to be charged next summer will be discussed. It is expected that this will be a lengthy subject. It was brought to the attention of the city council at its last meeting and referred to this committee.

The discussion of some form of city government to take the place of the board of control, which dies this year, will also occupy some time. This will have to be settled in order that a by-law may be submitted to the citizens at the January elections.

Aside from the fact that there is always a certain amount at all committee meetings, according to some of the members, natural gas will come up for discussion again. A special committee was appointed to meet with the representatives of the City Gas Company to arrange for the price of gas to the consumers in the event of a bylaw being submitted to the people to allow the introduction of the gas into the mains of the local gas company.

Street Railway schedule will be rehashed in all likelihood.

ALDERMAN MANNESS IS FULL OF SCHEMES FOR IMPROVING THE MARKET

Wants Beam Scales and Would Charge Farmers For Shelter.

Ald. S. R. Manness is bound to get after the farmers who bring short-weight bags of potatoes into the local market. While wandering around the market square on Tuesday he found a load containing nineteen bags that were found to be under weight by eleven pounds in some instances. As he was not sure that he had the authority to seize them, he ordered the farmer to take them home again or else sell them in quantity by weight. The farmer soon found two men who divided the load between them. Ald. Manness is going to suggest that a pair of beam scales, such as the butchers use, be purchased for use in the market. Then any bag that appears to be under weight may be weighed easily, without having to be carried across the market.

Full of ideas for the improvement of the market, the alderman is going to suggest that some rental be charged the farmers' wives and others who bring produce into the market and use the market house. He points out that the citizens have to pay to keep this building warm for the convenience of the farmers, who charge the highest price for everything sold. If the farmers had to stand out in the cold he thinks they would be willing to sell at less cost in order to get away, whereas they are in out of the weather while holding out for the long prices. While the alderman does not propose to put them outside, he does think that they should pay something for the privilege of staying in. At any rate, he is going to bring these matters to the attention of his fellow-citizens on the committee this evening.

London and Port Stanley Railway

Timetable Effective Sept. 9.

To St. Thomas—†5:00, †*6:20, 7:20, *8:20, 9:20, *10:20, 11:20 a.m., 12:20, *1:20, 2:20, *3:20, 4:20, 5:20, 6:20, *7:20, 8:20, 9:20, *10:20, †11:20.

To Port Stanley—†*6:20, *8:20, *10:20 a.m., *1:20, *3:20, *5:20, *7:20, *10:20 p.m.

†Daily except Sunday.
*Limited trains London to St.Thomas.

ARCHITECTS

WATT & BLACKWELL, MEMBERS Ontario Association of Architects—Bank of Toronto Building, London; Lister Chambers, Hamilton.

JOHN M. MOORE, Architect and Civil Engineer, 415 RICHMOND STREET.

WILLIAM G. MURRAY, ARCHITECT —Dominion Savings Building, top floor. Phones: Office 1557, house 1584.

H. C. McBRIDE, MEMBER ONTARIO Association of Architects, etc. Molsons Bank Building. Phone 262.

ARTHUR E. NUTTER, ARCHITECT—Rooms 15-16, Dominion Bank Chambers, Dundas and Richmond. Telephone 656.

AUCTIONEERS.

SEE H. VAN LOON, 261 DUNDAS street, if you need an auctioneer. Telephone 120.

AUGER, AUCTIONEER, VALUATOR, 141 King. Boots, shoes, clothing. Private sale daily. See my shoes. You save.

McDONALD, FARMERS' AUCTIONEER. Sales conducted in any locality. Write or phone R. A. McDonald, Kintore.

EDUCATIONAL

AUTOMOBILE—COMPLETE COURSE on construction, care, operation, repair, etc., of cars—models of engine, carburetter, etc. Learn at home in spare time. Canadian Correspondence College, Limited, Dept. A, Toronto, Canada. X-Nov.27

THE CANADA BUSINESS COLLEGE, Chatham, has been enjoying unprecedented prosperity this year notwithstanding war conditions. The October opening week was the best in the history of the school. If we had five times as many we would still be far short of meeting the demands for our graduates for choice business positions. Catalogue B tells of work at Chatham, while Catalogue I tells of our home training courses. 37n

SURVEYORS

F. W. FARNCOMB, CIVIL ENGINEER, surveyor. Room 307, Dominion Savings. Phone 552.

DERMATOLOGY

MARINELLA SYSTEM FOR FACE, scalp, chiropody. Removal of superfluous hair permanently. Miss Beattie, corner of Talbot and Fullarton. Phone 3027.

ROOFING

SLATE, GRAVEL AND CEMENT roofer. Paint for iron roofs. Walter Scott, 506 York street.

SLATE ROOFING—OUR SPECIALTY is slate blackboards. J. Whittaker, 551 King street.

VETERINARY SURGEONS

WILLIAM J. WILSON, VETERINARY —Horse and dog hospital. 84 King street. Phone 788.

W. McDONALD, VETERINARY SURGEON, 2 Riverview avenue. Phone 688. Phone 1786.

PERSONAL.

CANCERS CURED BY PLASTER method—Established 40 years. Henry Edwards' Cancer Hospital, 388½ Ridout street. Phone 2666.

MRS. LANE, CLAIRVOYANT. 362 York street. London, Ont.

GLENWOOD PRIVATE HOSPITAL—Nervous cases specialty. 435 Ridout Phone 1705.

HOTELS.

LONDON HOUSE — PHONE 4905 — Remodeled. Modern rooms by the day or month.

BERLIN FOREIGN SECRETARY APPEALS TO WILSON TO FIX AN HOUR FOR NEGOTIATIONS

Shattered Empire Calms Down at the Spectre of Famine, and Throws Itself Upon Mercy of the Allies—The Government Appears Solid.

GERMANY A REPUBLIC?

ZURICH, Switzerland, Nov. 12.—By the Associated Press.—A republic was proclaimed at Berlin on Saturday, according to advices received from Munich.

LONDON, Nov. 12.—(By Associated Press).—Germany has requested the President of the United States, according to a German wireless message from Berlin, to arrange immediately for the opening of peace negotiations, there being a pressing danger of famine.

The message was sent by Foreign Secretary Solf to Secretary of State Lansing. It said:

"The armistice being concluded, the German Government requests the President of the United States to arrange for the opening of peace negotiations.

"For the purpose of their acceleration the German Government proposes first of all to take in view the conclusion of a preliminary peace and asks for a communication as to what place and at what time the negotiations might begin.

"As there is a pressing danger of famine, the German Government is particularly anxious for the negotiations to begin immediately."

If "Victory Loan" Falls Short, Hard Times May Come

Ontario Would Be Faced With Trying Economic Situation, in Which Unemployment and Distress Might Become General.

To the People of Ontario:

We are now in the closing days of our great effort to reach the $250,000,000 Victory Loan objective undertaken by the province. While subscriptions up to date have been most gratifying and indicate a keen appreciation, both of the urgency of the situation requiring this loan and of its unusual attractiveness from the investment standpoint, we have still a great many millions to raise if the province is to fly its honor flag on Saturday night.

Having shouldered the burden of one-half of the national quota, the people of Ontario today carry a tremendous responsibility.

We must not fail. Our boys at the front have finished THEIR job. THEY WILL EXPECT US TO FINISH OURS. The money being raised in the Victory Loan is needed to maintain them in their occupation of the Rhineland, and to finance their various homecomings. We would be unworthy of their unstinted sacrifices were we to fail in any respect in this solemn obligation.

We must not fail, for the immediate future prosperity of Ontario and the nation absolutely depends upon our having achieved the full quota when the campaign closes Saturday night.

Should we fail to lend the money asked for, Ontario would be faced with a trying economic situation, in which unemployment and distress might become general. Our extraordinary prosperity of the past four years was due almost wholly to the stimulation of industry through previous war loans. If our great army of workers is to be maintained in steady employment, and work found for our soldiers as they return, we must launch at once upon a large reconstruction program in the financing of which the proceeds of the Victory Loan will play a vital part.

We will not fail. Ontario has carried through successfully every war effort undertaken by her since August, 1914. If every man, woman and child in the province, realizing the seriousness of the situation, resolves to do his or her utmost, and puts every spare dollar into Victory Bonds before the end of the week, Ontario will not fail in this, her final effort.

It may not be possible for our canvassers to call upon every citizen. The Ontario executive of the Victory Loan Committee, therefore, appeals to everyone in the province who has not yet subscribed to the limit of his or her ability, to go to the local campaign headquarters and volunteer the loan of their last available dollar.

Ontario has occupied a premier position in Canada's contribution to the cause of civilization. Help maintain her proud place. Lend to your limit, and we shall not fail.

T. H. WOOD,
Chairman Ontario Executive Victory Loan, 1918.

BRITISH EMPIRE IS MORE CLOSELY KNIT, SAYS KING GEORGE

OTTAWA, Nov. 12.—The following telegram has been received by His Excellency the Governor-General from His Majesty the King:

"Buckingham Palace, London,
"November 11, 1918.

"At the moment when the armistice is signed, bringing, I trust, a final end to the hostilities which have convulsed the whole world for four years, I desire to send a message of greeting and heartfelt gratitude to my overseas peoples, whose wonderful efforts and sacrifices have contributed so largely to secure the victory which is now won. Together we have borne this tremendous burden in the fight for justice and liberty. Together we can now rejoice at the realization of these great aims for which we entered the struggle.

"The whole Empire pledged its word not to sheathe the sword until our end was achieved. That pledge is now redeemed. The outbreak of war found the whole Empire one. I rejoice to think that the end of the struggle finds the Empire still more closely united by the common resolve, held firm though all vicissitudes—by the community of suffering and sacrifice—by the dangers and triumphs shared together. The hour is one of solemn thanksgiving and of gratitude to God, whose divine providence has preserved us through all perils and crowned our arms with victory. Let us bear our triumph in the same spirit of fortitude and self-control with which we have borne our dangers.

(Signed) "GEORGE R. I."

CERTIFICATES READY FOR LIEUTENANTS

Major T. J. Murphy, O. C., W. U., C. O. T. C., has received from the militia department at Ottawa, through Lieut.-Col. H. D. Smith, G. S. O., Military District No. 1, a certificate of qualification as lieutenant for each of the following gentlemen who attended the recent royal school of infantry training at London: Wilfred Henry Houser, Herbert S. Easton, Robert W. Tufts, Lawrence Shirley, William C. Hawken, Andrew L. Craig, Edward R. Glen, Maurice J. Abbott, Daniel E. Cushing, Charles W. Judd, Richard G. Ivey, Cecil C. Hyatt, Stephen Steer, Fred G. Marshall and William D. Davidson.

The following nursing sisters are granted employment in M. D. No. 1 in connection with nursing services: N. Sister Ella Neelands and N. Sister Anna Gertrude Rothwell.

INFLUENZA HIT TRAVELERS.—At a meeting of the commercial travelers of Toronto held on Saturday, it was reported that 25 members had died of Spanish influenza. The headquarters of the Ontario commercial travelers is in this city, and it was reported by Secretary J. H. Hiscox that twelve members of this association, traveling from the Atlantic to the Pacific coasts, had also died of influenza.

ASKED TO CONSIDER COMPLAINT. Washington, Nov. 13.—Postmaster-General Burleson was asked yesterday by the war labor board to give early consideration to complaints of employees of the Western Union and Postal Telegraph Companies of disorganization by the war board and wage commission of the postoffice department.

SIGNS

GLEN BROS., SIGN PAINTERS — Designs and estimates furnished free. 420 Talbot street. Phone 1842.

MISCELLANEOUS.

MORREN — REMOVED FROM 423 Wellington to 231 Queen's avenue. Phone 2698.

DEBTS DUE MERCHANTS AND others collected anywhere. No collection, no charges. Rates and references on application. Canadian Bureau of Credits, Dominion Bank Chambers.

UNION THANKSGIVING SERVICE ON THURSDAY AT FIRST METHODIST

An impressive program has been arranged for the union thanksgiving service to be held under the auspices of the London Ministerial Alliance in the First Methodist Church at 8 o'clock Thursday evening, in religious celebration of the signing by Germany of the armistice. The choir of the church, conducted by A. D. Jordan will lead the congregational singing, and, in addition, will render the choruses, "With Sheathed Sword" (triumphal chorus from Naaman, and Kipling's "Recessional."

Addresses will be delivered by Mayor Somerville, Lieut.-Col. Emsley and Rev. H. H. Bingham. Among other members of the Ministerial Alliance who will take part in the service are Rev. Canon Tucker, Adjt. Macdonald of the Salvation Army, Rev. G. Quinton Warner of Cronyn Memorial Church, Rev. H. T. Ferguson of Centennial Methodist Church, President Brithwaite of the Western University, and Rev. B. Snell, president of the Alliance and pastor of Hale Street Methodist Church. A solo, "He Maketh Wars to Cease," will be sung by Bandsman Sydney Johns, tenor.

DEATHS AND FUNERALS

FUNERAL OF JOHN WALCZIK.

The funeral of John Walczik, who died at his home, 59 Adelaide street, on Sunday, was held this morning from the family residence at 9 o'clock to St. Mary's Church, where requiem high mass was sung by Rev. Father Andrewjeski. Interment was made in St. Peter's Cemetery. Rev. Father Kennedy and Rev. Father Andrewjeski conducted the services at the grave.

BURIED IN WOODLAND.

The funeral of Robert F. Johnston, who died in Chicago on Saturday, was held this afternoon from the residence of his brother-in-law, Joseph Dudley, Grand avenue, at 3 o'clock. Interment was made in Woodland Cemetery.

PRINCIPALS TO MEET.—Public School Inspector C. B. Edwards has called a meeting of the school principals for Friday morning for a discussion of routine matters pertaining to the work of the schools.

FINANCIAL AND COMMERCIAL

THE LOCAL MARKET

Hay was plentiful on the local market today. The price ranged from $16 to $18 per ton, with a good demand for it. The price of hogs was a little easier today.

Grain, Cwt.—			
Oats, per cwt	$2 10	to	$2 13
Wheat, per cwt	3 51	to	3 51
Grain, Bushel—			
Oats, per bu	72 2-5	to	72 2-5
Wheat, per bu	2 11	to	2 11
Vegetables—			
Cabbage, per doz., wholesale	40	to	60
Cabbage, each, retail	5	to	10
Potatoes, per bu	1 40	to	1 50
Potatoes, retail, bag	1 80	to	1 80
Potatoes, by load, bag	1 65	to	1 70
Potatoes, retail, peck	40	to	40
Celery, per doz	30	to	60
Peppers, doz., wholesale	10	to	10
Peppers, doz., retail	15	to	15
Spinach, bu	60	to	60
Lettuce, per doz	40	to	40
Radishes, per bunch	5	to	5
Beets, per peck	15	to	20
Cauliflowers, per doz., wholesale	1 50	to	2 50
Cauliflowers, retail, each	15	to	35
Hubbard squash, doz.	1 50	to	1 50
Sage, savory, doz	40	to	40
Green peppers, doz., retail	20	to	30
Green peppers, doz., wholesale	10	to	10
Dry onions, bu	1 00	to	1 50
Onions, per qut	18	to	20
Parsley, per doz	30	to	40
Vegetable marrow	5	to	15
Carrots, per peck	20	to	20
Turnips, per bu	30	to	40
Fruits—			
Apples, bbl	2 00	to	2 25
Apples, per bag	75	to	1 25
Snow apples, bag	1 00	to	1 10
Apples, per bu	50	to	80
Apples, cooking, 11-qt. basket	25	to	35
Apples, snow, 11-qt. basket, retail	25	to	40
Citrons, each	10	to	20
Pears, basket	50	to	60
Pears, per bu	1 00	to	1 50
Hay and Straw—			
New hay, ton	16 00	to	18 00
Straw, per ton	$ 00	to	$ 50
Dairy Products, Retail—			
Butter, creamery, lb.	54	to	55
Butter, dairy, lb	51	to	52
Butter, crocks, lb	50	to	50
Eggs, per doz	65	to	65
Dairy Products, Wholesale—			
Butter, creamery, lb.	51	to	51
Butter, dairy, lb. rolls	43	to	50
Butter, crocks, lb	48	to	48
Eggs, crate lots, doz.	57	to	58
Eggs, basket lots, per doz	60	to	60
Poultry, Dressed, Retail—			
Spring Chickens, each	1 00	to	1 50
Chickens, per lb	29	to	33
Spring ducks, dressed	1 10	to	1 50
Ducks, per lb	28	to	30
Geese, per lb	25	to	28
Geese, each	1 75	to	3 00
Turkeys, per lb	30	to	32
Live Stock—			
Hogs, dressed, cwt	22 00	to	23 00
Fat sows, cwt	14 25	to	14 25
Small pigs, pair	18 20	to	18 20
Live hogs	17 25	to	17 50
Beef, per cwt	15 00	to	16 00
Veal, per cwt	22 00	to	25 00
Heifer beef, cwt	19 00	to	20 00
Lambs, per cwt	32 00	to	34 00
Hides and Wool—			
Wool, washed, lb	70	to	85
Wool, unwashed, lb	60	to	60
Calfskins, per lb	35	to	40
Country hides, lb	11	to	11
City hides, lb	13	to	13
Lamb and sheep skins	2 25	to	2 50

LIVESTOCK.

Toronto, Nov. 13. — Brisk trading featured the market at the Union stockyard this morning with prices generally lower than last week. Cattle were fifty cents to a dollar easier, and lambs and sheep also sold at lower prices.

Receipts were 2,147 cattle, 114 calves, 2,945 hogs and 2,115 sheep.

Quotations:

Cattle—Exporters, choice, per cwt., $12 to $13; do., medium, $10 to $11; export bulls, $8.25 to $9; butchers, choice, $9.50 to $10.50; do., cows, choice, $8.75 to $9.25; do., medium, $7 to $8; do., canners, $4.50 to $5; do bulls, $7 to $8; feeding steers, $8.75 to $9; stockers, choice, $8.25 to $8.50; do., light, $6 to $6.50; milkers, choice, $90 to $1.35 each; springers, each, $95 to $145.

Calves—$16.25 to $17.

Sheep—Ewes, per cwt., $8.50 to $9; bucks and culls, $4 to $9; lambs, $13.50 to $13.75.

Hogs—Fed and watered, cwt., $18.25; f.o.b., $17.25.

Montreal, Nov. 13.—The run of livestock at the C. P. R. stockyards this week has been very heavy, amounting to 8,000 cattle on Monday. Today's market amounted to 700 cattle, 1,500 sheep and lambs, 700 hogs and 1,000 calves. Prices at this market have declined considerably.

Quotations: Choice steers, $11@12; good steers, $10@10.50; medium, $8.50@9.50; common, $7@8; choice cows, $8.50@9; good, $7@8; medium, $6.50@7; choice bulls, $8@9; good, $7.50; medium, $6@6.50. Canners, cattle, $4@5; lambs, $12@14; sheep, $9@10; hogs, off cars, selected, $17.50@18; grass calves, $5@7; milk fed, $15@16.

PROVISIONS.

Liverpool, Nov. 13.—Beef—Extra India mess, 370s.

Pork—Prime mess western, 330s.

Hams—Short cut, 137s.

Bacon—Cumberland cut, 152s; clear bellies, 150s; long clear middles, light, 160s; do., heavy, 159s; short clear backs, 157s; square shoulders, 128s.

Lard—Prime western in tierces, 149s 6d; American refined in pails, 152s; do., in boxes, 150s.

OILS.

Liverpool, Nov. 13.—Tallow—Australian, in London, 72s.

Turpentine Spirits—125s.

Rosin—Common, 64s 6d.

Petroleum—Refined, 1s 6⅝d.

Linseed Oil—62s.

Cottonseed Oil—68s 6d.

War Kerosene—No. 2, 1s 2¾d

GRAIN.

Chicago, Nov. 13.—Opening: Corn—December, $1.18¼; January, $1.19⅜.

Oats — December, 70⅝c; January, 69⅞c.

NEW YORK STOCK EXCHANGE.

Thomson & McKinnon, brokers, Royal Bank Building, report fluctuations in New York stocks for The Advertiser as follows:

New York, Nov. 13.

Trunk Lines and Grangers—	Open.	High.	Low.	Close.
Baltimore & Ohio	59½	59⅝	58⅞	59⅜
Erie	21¼	21⅜	20⅜	20⅞
Erie, 1st pfd	34⅝	..	34¼	..
Great Northern	102	103¾	101½	102¼
Great Western	16	..	..	..
New Haven	40½	..	40¼	..
N. Y. Central	83	..	81⅞	..
Rock Island	30½	..	30¼	30⅜
Wabash	10⅝	..	..	..
Pacifics and Southerns—				
Atchison	97	..	96⅝	..
Can. Pacific	166	..	163½	165
Colo. Southern	22½	..	..	..
Miss. Pacific	30	..	29¼	29½
North. Pacific	100	101	100	101
South Pacific	105	106⅞	105	105¾
South. Railway	32⅝	32¾	32⅛	32⅜
do., pfd	73⅝	74	73¼	74
Union Pacific	134½	134¾	133½	133¾
Coalers—				
Ches. & Ohio	60	60¼	59¼	60
Lehigh Valley	64	..	63⅝	..
Nor. & West.	110	..	109	..
Pennsylvania	49⅝	..	49¼	..
Reading	90	90⅝	89¼	89⅝
Traction Shares—				
B. Rap. Transit	41½	..	41¼	..
Interboro	8½	..	..	..
Industrials—				
Allis Chalmers	27¾	..	27⅝	..
Am. Beet Sugar	63¾	..	63½	..
Am. Can	46¼	..	46⅞	46¼
Amer. Car Foun	85	85⅝	85	85⅜
Amer. Loco	66¼	66½	66⅛	66½
Amer Sugar	112	..	..	..
Amer. Smelters	88¾	89⅜	88¾	89
Amer. Tel	107¾	..	107¼	..
Amer. Wool	506	..	..	..
Baldwin	83¼	83¾	82⅝	..
Cen. Leather	60⅝	61⅝	60¼	61⅝
Corn Products	46⅞	47⅞	46⅞	47⅜
Col. F. & I.	40	..	39½	..
Distillers	47¾	49⅜	47⅜	48½
Dome Mines	14⅛	14⅜	14	..
Gen. Electric	158½	154	153½	154
General Motors	131	..	130	131
Goodrich	56¾	..	56⅝	56¾
Great Nor. Ore	33	34	32¾	33⅜
Int. Nickel	34⅝	..	33⅝	33⅞
Maxwell Motor	39¾	40	39¾	40
Marine	30⅛	..	29⅝	30
Marine, pfd	120¼	121⅜	119⅞	120¾
Vir. Chemical	57⅝	..	57½	57⅝
Rubber	71¾	72½	71¾	71⅞
Studebaker	69⅜	..	68¼	68⅜
West. Union	92⅝	93	92½	93
Westinghouse	44½	..	44½	44½
Copper Shares—				
Anaconda	70¼	70¾	69⅝	69⅞

LOWAT'S COFFEE

The best procurable. Pleases particular people.

55c PER POUND

250 Dundas St. Phones 3051-3052.
Canada Food Board License No. 8-3422.

LEMON JUICE WHITENS SKIN

Girls! Make beauty lotion at home for few cents

Squeeze the juice of two lemons into a bottle containing three ounces of Orchard White, shake well, and you have a quarter pint of the best bleaching and skin whitening lotion and complexion beautifier, at very, very small cost.

Your grocer has the lemons, and any drug store or toilet counter will supply three ounces of Orchard White for a few cents. Massage this sweetly fragrant lotion into the face, neck, arms and hands each day, and see how tan, redness, sallowness, sunburn and windburn disappear, and how clear, soft and rosy-white the skin becomes. Yes! It is harmless

Colerick's Wall Papers Have Style

that you cannot afford to miss. In fact, to get all that is justly due you in wall decoration, the next time you paper come here and select your papers. You will realize the satisfaction of having a pretty home if you select your wall papers here.

COLERICK Bros.
212 DUNDAS STREET. zxv

JOHN A. NASH
My Jeweler
sells Sterling Silver Rings. Odd designs not found elsewhere. $1.00 up.
206 DUNDAS STREET.
"Where You Will Eventualy Buy." zxv

SAVE SICKNESS

The prompt relief given in acute stomach, bowel and liver ills, has created an annual sale of over six million boxes of

BEECHAM'S PILLS
Sold Everywhere. In boxes, 25c.

We Do Not Want To "Sell" You Shoes; We Want You to "Buy"

All we ask is that you use your own judgment when buying Shoes. We are not here to "sell," we want you to "buy"—There's a Difference.

We carry in stock every size and style so that you will find little difficulty in getting just the Shoe you want, at the price you want to pay; BUT REMEMBER, we set a standard of quality, and no Shoe that falls below that standard enters our doors, for they are not worth the price you are asked to pay. Buy Good Shoes; it pays.

Cook's Shoe Store

DIAMONDS

Diamond Rings from $5 to $350, including single diamond rings, three and five diamonds, and many fancy settings in newest designs.

C. H. WARD & CO.
DIAMOND MERCHANTS.
386 Richmond Street.

Chase the Chill
WITH A $10 MAJESTIC ELECTRIC HEATER.
Western Ontario Electric Co.
37 Dundas Street. Phone 4071.

Mr. Man---

If you want the best shoes—best in value, best in price—see us for your next pair. We'll bet dollars to doughnuts that you'll be surprised with the excellent values we offer.

KAUFMAN'S
226 DUNDAS
GOOD SHOES CHEAP. zxv

PURE VINEGARS
for pickling. Extra quality. Delivered clean, jars. Gallon 50c
JOHN DIPROSE
266 Dundas Street. Phone 2262.
160 Wortley Road. Phone 1397.
zxv

"FIRE"!

When you buy a Victory Bond it is as if you put a gun to your shoulder and fired a round into the Hun armies.

ANNIS
CANDY SHOP
398 RICHMOND STREET.
Canada Food Board License No. 10-8253. zxv

PIES
Like Mother Never Could Bake At
RUDDY'S
THERE'S A STORE NEAR YOU:
733 RICHMOND STREET.
308½ DUNDAS STREET.
874 DUNDAS STREET. x

Taylor's Cream of Roses
An Ideal Preparation for all skin irritations.
Taylor's 6 Cutrate Drug Stores

DOUGLAS FAIRBANKS, the popular motion picture star, appearing at the Majestic Theatre again today in "He Comes Up Smiling." Also a comedy, a travelogue, and "Jack" King, the boy with the voice, and songs in vaudeville.

DOROTHY DALTON, a popular screen actress, appearing at the Majestic Theatre on Thursday and Friday in "Green Eyes," a photoplay based upon jealousy and the countless woes it inflicts. On Friday and Saturday Charlie Chaplin will be featured in a screaming farce, "The Musical Tramp."

THOUGHT IT WAS A BOIL

Doctor Said Abscess

Mr. Gleason R. Young, Kingscroft, N. B. under date of February 9, 1918, writes us as follows: "About five months ago, a lump came on my jawbone. I thought it was a boil, and after it had been there quite a while it began to get larger. I went to a doctor and he said it was an abscess, and lanced it. He gave me a wash for it, so I went by his directions until it healed up, but it commenced coming again, and in about three weeks it broke itself. I thought it would get better, but it didn't. A neighbor advised me to get a bottle of Burdock Blood Bitters, so I sent and got a bottle, and by the time it was all gone, the abscess had disappeared, and now it is all better."

Burdock Blood Bitters will heal and dry up sores, ulcers, and abscesses, no matter how large or of how long standing. If you have never applied it to a cut, wound, sore or ulcer, just try it and see what soothing, healing, cleansing power it possesses. It takes out itching, stinging and burning, and promotes the growth of healthy flesh. So, too, when taken internally, by its power of eliminating all impurities from the blood and making that vital fluid rich, red and pure, it cuts off the origin and source of the foul matter that goes to make boils, pimples, sores, ulcers, abscesses and the like, and at the same time the purified and enriched blood creates healthy tissue where there was formerly, perhaps, a sore full of pus.

Burdock Blood Bitters has been on the market for 40 years. Manufactured only by The T. Milburn Company, Limited, Toronto, Ont.

HER TROUBLES HAD COST THOUSANDS

Mrs. White Says Tanlac Overcame Troubles After Everything Else Failed.

"Actually, a few bottles of Tanlac did more for me than all the other medicines and treatments that have cost me thousands of dollars," recently declared Mrs. Kittie White, whose husband is proprietor of the University Paint Company, and who lives at 1312 Forty-second street east, Seattle, Wash.

"Fifteen years ago," she continued, "I was as strong and healthy a woman as you ever saw, weighing in the neighborhood of a hundred and seventy pounds. My troubles started when I contracted asthma, which got so bad that many a time I have had to sit up night after night wheezing and gagging, hardly able to get my breath and suffering so terribly I really thought I was going to die. Then my stomach went back on me, my food would sour, and the gas that rose up in my throat would almost strangle me, and start me to vomiting till I would be in such misery I would almost go distracted. My head ached like it would split and my back hurt like it was going to break in two. I lost over forty pounds. I was but a shadow of my former self, and was so weak, and felt so wornout that I was barely able to get around.

"Now this was just the awful condition I was in when one of my friends told me about Tanlac, and I thought if I could get my stomach in good condition and regain my strength, maybe I could stand the asthma better, so I got me a bottle. Well, sir, the results have far surpassed anything I expected. Why, my appettite is so great, that I feel ashamed to eat enough to satisfy myself, and my stomach is in good condition. But the greatest surprise of all is I haven't suffered a particle from asthma since I have been taking Tanlac. I felt so fine on finishing my first bottle that I just couldn't get another one quick enough, for I couldn't afford to miss a single dose. I sleep so sound now, that I don't know a thing from the time I go to bed till I get up in the morning. I never know what a headache is and those awful pains in my back are all gone. I have already gained several pounds and am gaining in weight and strength every day. Why, I can do any amount of hard work now without getting tired, and can't remember the time when I felt as fine as I do today. I am so happy over my great improvement that I want everybody to know what a splendid medicine Tanlac is."

Tanlac is sold in London by Standard Drug, Limited, and by an established agency in every town.

QUERIES REGARDING MILITARY SERVICE

Address Your Problems to the Military Editor of The Advertiser and They Will Be Answered From Official Information.

C. D. Q.—Why can an A2 man get out of the army when he is not the sole support of helpless dependents, has no relatives in France or England, but has a brother serving as a medical officer at Carling Heights?

A.—He should not have received his discharge unless he were medically unfit for military service, or had legitimate reasons for receiving same. Your suggestion that it was the influence of his brother which secured the discharge is a serious matter, and if you will address full facts of the case with all names, including your own (as an evidence of good faith, but not for publication) to the Editor, London Advertiser, the case will be investigated, and if necessary brought to the attention of the military authorities.

ENQUIRER. Q.—Will a man have to carry his exemption papers with him in public now that peace is really proclaimed?

A.—Yes. Peace is not proclaimed, but likely will be in the near future. The armistice simply means that hostilities cease for 30 days, and if Germany keeps her word peace will follow, but if not the Allies will continue the fight. Until the military service act is suspended all males of military age should carry their papers and avoid trouble.

G. R. C. Q.—A widow has four sons on active service. Two are killed, one is still overseas, and the other, who was badly wounded, has just returned home.

1. Does she receive any pension or other allowance from the Government on account of the loss of her two sons? Both were unmarried.

2. Does the Government make any allowance, by way of pension or otherwise, to parents of unmarried sons who are killed in active service?

A.—1. Provided that any one of these sons was her sole support prior to enlistment she should receive separation allowance on his account of $25 per month from date of enlistment, and a pension in the event of his death in the service. If both sons jointly acted as her sole support, she is also entitled to allowance as above. These boys should have applied for the above allowance for their mother on enlistment, but application can still be made to the district paymaster, Wolseley Barracks, London, Ont., and he will send her an affidavit to be filled out and returned to him before the case is considered.

2. Yes, to widowed mothers, provided that the soldier was the sole support prior to enlisting. Pension is granted according to rank held by soldier at time of death.

SUBSCRIBER. Q.—I registered on June 22 and will be 19 years of age in December. Will I have to register, when I become 19, as I am the only son, on a 100-acre farm and my only brother sacrificed his life at the front?

2. With whom must I register, and how?

A.—1. Yes, you must register within ten days after becoming 19, regardless of your domestic position. Your case will be dealt with when your class is ordered for military service, and you will then have an opportunity to apply for exemption on the above grounds.

2. Deputy Registrar, Royal Bank Building, London, Ont. State full name, date of birthday, occupation, and permanent address.

B. O. L. Q.—Is it possible to get into the motorcycle dispatch riding service?

2. To whom should I apply.

3. Must I be an A2 man for such duties?

4. Are they recruiting for the navy at present?

5. To whom should I apply?

A.—Recruits are not being accepted directly for dispatch riding, but are selected according to qualifications from the Canadian Army Service Corps on arrival overseas.

2. Write Major C. O. Fairbank, assistant A. A. G., Wolseley Barracks, London, Ont., for full information.

3. No.

4. Yes.

5. Write Commodore Aemilius Jarvis, president Navy League, Toronto, Ont.

SMITH. Q.—Has the military service act been suspended owing to the signing of the recent armistice?

2. Do you think that there will be any more Canadian soldiers sent overseas in view of the recent cessation of hostilities?

3. How long will it be before the boys in France are returned to their homes in Canada?

A.—1. No.

2. Personal opinions are of no value where official information is involved. The military authorities have not announced that there will not be any more drafts sent overseas, and it would be unwise to do so, as if the armistice conditions are not fulfilled by the German army within the 30-day limit fighting is to recommence. In addition to this, troops will be needed to enforce the armistice in the war zone, and the Allied powers may have plans for sending troops from Canada to do this, and thus relieve the boys who have borne the brunt of the battles in France and Belgium.

3. This query cannot be answered for obvious reasons. The military authorities have the privilege of retaining the services of every Canadian soldier for six months after the war if required, and the war has not yet come to an end, simply an armistice having been signed by the warring nations.

H. F. M. Q.—I was given conditional leave of absence in July, on the order that married men between the ages of 20 to 22, married, on the strength of their exemption between the dates November 1, 1917, and April 20, 1918. Since that time I have received all my leave certificates marked R. O. 464, except the last one, which was marked R. O. 589. My original leave was marked R. O. 466. What do these numbers mean?

2. Can the military authorities call me back on the last day of November, as stated on the last certificate, under R. O. 589, when my leave was granted under R. O. 466?

A.—1. R. O. is the military abbreviation for "routine order," issued to the Canadian Expeditionary Force in training in Canada, and the said orders are drafted in Ottawa, and apply to all C. E. F. troops in thraining throughout the Dominion.

2. Yes. These orders are numbered according to the date of issue, and as R. O. 589 was issued at a later date than R. O. 466, it would supersede the latter, and therefore you would now be dealt with under the latest order. If a new order should be issued at some future date covering such cases as yours it would supersede R. O. 589, and you will be dealt with under the latest order affecting your case.

HEALTH TALK

SPANISH INFLUENZA OR GRIP.

By Dr. Lee H. Smith.

An old enemy is with us again, and whether we fight a German or a germ, we must put up a good fight, and not be afraid. The influenza runs a very brief course when the patient is careful, and if we keep the system in good condition and throw off the poisons which tend to accumulate within our bodies, we can escape the disease. Remember these three C's—a clean mouth, a clean skin, and clean bowels. To carry off poisons from the system and keep the bowels loose, daily doses of a pleasant laxative should be taken. Such a one is made of May-apple, leaves of aloe, root of jalap, and called Dr. Pierce's Pleasant Pellets. Hot lemonade should be used freely if attacked by a cold, and the patient should be put to bed after a hot mustard foot-bath.

To prevent the attack of bronchitis or pneumonia and to control the pain, Anuric tablets should be obtained at the drug store, and one given every two hours, with lemonade. The Anuric tablets were first discovered by Dr. Pierce, and, as they flush the bladder and cleanse the kidneys, they carry away much of the poisons and the uric acid.

It is important that broths, milk, buttermilk, ice-cream and simple diet be given regularly to strengthen the system and increase the vital resistance. The fever is diminished by the use of the Anuric tablets, but in addition, the forehead, arms and hands may be bathed with water (tepid) in which a tablespoonful of salaratus has been dissolved in a quart. After an attack of grip or pneumonia to build up and strengthen the system, obtain at the drug store a good iron tonic, called "Irontic" Tablets, or that well-known herbal tonic, Dr. Pierce's Golden Medical Discovery.—Advt.

LIEUT. JOHN ELDER DIES FROM WOUND AFTER LONG SERVICE

Son of Rev. John Elder of Chelsea Green.

Lieut. John Andrew Dow Elder, son of Rev. John and Mrs. Elder of Chelsea Green, died of wounds on October 30 at the 15th Field Ambulance Hospital. This sad word reached his parents only on Tuesday, after they had rejoiced on Monday over the end of the world struggle, but it had been delayed for some days.

To many who knew the young hero, and admired him for his keen intellect and manly qualities, the death comes as a great shock.

Born in Scotland, Lieut. Elder came to Canada with his parents ten years ago and located in Barrie. He graduated from the high school there, and the family moved to Poplar Hill. He attended Strathroy Collegiate, taking senior work, and won the T. C. Robinette gold medal for public speaking. Coming to London in 1913, he attended the collegiate here, and moved to Bethel in 1914. While in the city he was lieutenant of cadets, and took two Canadian militia certificates for signalling, under Major Hennessy. When he joined the colors Lieut. Elder was a law student at McMaster University, and would have graduated last year, but prior to entering the college he spent a year in the service of the Royal Bank here.

LIEUT. JOHN ELDER.

His militia training here helped fit him for his first C.E.F. position as signalling officer of the 147th Battalion. In this capacity he went overseas and to France, but it is probable that latterly he was leading a body of infantry. He enlisted in Toronto in January, 1916, and his brother Dougald enlisted the same day in London, having been employed in the Home Bank here.

Lieut. John Elder went overseas in November, 1916, and had been in France since Christmas of that year without being wounded, until he received his fatal injuries.

During his service abroad Lieut. Elder made several visits to friends in Scotland, on the last occasion staying with his aunt in Aberdeen.

He is survived by his father and mother and his brother overseas.

TYPEWRITER SICK?

Call us up. We are professional doctors on all makes of machines. Work guaranteed. Typewriter Inspection Company, Room 4, London Loan Building. Phone 4759. zxv

VOICE OF THE PEOPLE

A PLEA FOR THE RETURNED MEN.

To the Editor of The Advertiser:

Would you spare me a space in your columns? I want to speak on the soldiers' dependents' separation money being raised. It is a good cause, and I say too much for them cannot be done, but I was thinking why doesn't the Government look after the returned men and their families a little better than it is doing. The little ones have the same mouths to fill and the same feelings now as when their fathers were fighting for liberty, but I expect they count for nothing now, as their fathers are no more good for fighting, so they and their families can starve or beg if they are not able to work hard as they used to. The pensions given are not enough to pay the rent, let alone live. I think the Government ought to let the returned man have a little show. Hoping this will find a place in your valuable paper, I remain, yours truly,

A STRATHROY READER.

GRADUATE OF WESTERN MEDICAL SCHOOL IS "FLU" VICTIM IN WEST

Dr. H. Roy Stanfield died at his home in Sheho, Sask., on Saturday, November 2, following a week's illness of influenza. He was in his 32nd year. He had worked continually since the outbreak of the epidemic in and around his town. He graduated from the Western University in Class '09, and spent two years at the C. P. R. hospital in Golden, B. C. Then took a post-graduate course in Chicago, before locating in Sheho, where he had practiced since. Besides his wife (who was Gwendolyn Hoffman of Lumsden, Sask.), Dr. Stanfield is survived by his little son Jack, his parents, formerly of 736 Dundas street, city; one brother, Pte. Gerald C. of the United States army, and one sister, Mrs. Ace. K. Davis of Windsor.

The funeral was held on Sunday, November 3, to the Sheho Cemetery.

"Waving the flag is well and good. Just go right to it, brother. But don't wave the flag with one hand without a VICTORY BOND in the other.

Bunn the Baker of Bara-Boo

PEACE has its duties no less than war. Canada must "carry on" as resolutely as ever.

EACH community must "prove up." Middlesex and London---prosperous as they are now---can see greater things yet by playing their part worthily NOW.

AGRICULTURE, Commerce, Shipbuilding, Railways, Capital, Labor, all are dependent for future prosperity upon this 1918 VICTORY LOAN.

CANADA needs the Victory Loan if she is going to know a continuance of the prosperity of the last few years, therefore,

EVERY MAN, WOMAN and CHILD in the country is vitally concerned in the success of the Loan. Let us over-subscribe our quota and let London and Middlesex LEAD THE WAY!

Buy VICTORY BONDS

This space contributed by the **NEAL BAKING COMPANY** London, Windsor, St. Thomas and Sarnia.

LIEUT. JEREMY TAYLOR, EX-LONDONER, WOUNDED

KINGSTON, Nov. 12.—Mrs. Jeremy Taylor received word that her son, Lieut. Jeremy Taylor, was admitted to Letouquet Hospital suffering from wounds in the chest and left arm.

Lieut. Taylor was serving in the 53rd Battery. The family formerly resided in London, Ont.

SPEAKING OF AUTO TIRES
PARTRIDGE PERFORMANCE IS "PERFECT" PERFORMANCE
WHOLESALE AND RETAIL
THE CANADA AUTO DEVICES CO.
330 DUNDAS ST PHONE 3878
OPPOSITE ARMOURIES
J. A. McLAREN MANAGER x

Carter's Little Liver Pills

You Cannot be Constipated and Happy

Small Pill Small Dose Small Price

A Remedy That Makes Life Worth Living

Genuine bears signature Brent Good

ABSENCE of Iron in the Blood is the reason for many colorless faces but **CARTER'S IRON PILLS** will greatly help most pale-faced people

Stomachs Put in Order--Instantly!

No Indigestion, Gas or Heartburn

Lumps of pain—that's indigestion!

Belching sour food, acids and gases—that's dyspepsia.

Instant relief awaits you!

The moment Pape's Diapepsin reaches your sick, upset stomach all distress stops. No waiting—Stops at once!

Costs so little at drug stores.

Put an end to stomach misery!

UPSET? **Pape's Diapepsin** WILL PUT YOU ON YOUR FEET

Famous Old Recipe for Cough Syrup

Easily and cheaply made at home, but it beats them all for quick results.

Thousands of housewives have found that they can save four-fifths of the money usually spent for cough preparations, by using this well-known old recipe for making cough syrup at home. It is simple and cheap but it really has no equal for prompt results. It takes right hold of a cough and gives immediate relief, usually stopping an ordinary cough in 24 hours or less.

Get 2½ ounces of Pinex (50 cents worth) from any druggist, pour it into a 16-oz bottle, and add plain granulated sugar syrup to make 16 ounces. If you prefer, use clarified molasses, honey, or corn syrup, instead of sugar syrup. Either way, it tastes good, keeps perfectly, and lasts a family a long time.

It's truly astonishing how quickly it acts, penetrating through every air passage of the throat and lungs—loosens and raises the phlegm, soothes and heals the membranes, and gradually but surely the annoying throat tickle and dreaded cough disappear entirely. Nothing better for bronchitis, spasmodic croup, whooping cough or bronchial asthma.

Pinex is a special and highly concentrated compound of genuine Norway pine extract, known the world over for its healing effect on the membranes.

Avoid disappointment by asking your druggist for "2½ ounces of Pinex" with full directions and don't accept anything else. Guaranteed to give absolute satisfaction or money promptly refunded. The Pinex Co., Toronto, Ont.

"BEST MEDICINE FOR WOMEN"

What Lydia E. Pinkham's Vegetable Compound Did For Ohio Woman.

Portsmouth, Ohio.—"I suffered from irregularities, pains in my side and was so weak at times I could hardly get around to do my work, and as I had four in my family and three boarders it made it very hard for me. Lydia E. Pinkham's Vegetable Compound was recommended to me. I took it and it has restored my health. It is certainly the best medicine for woman's ailments I ever saw."—Mrs. Sara Shaw, R. No. 1, Portsmouth, Ohio.

Mrs. Shaw proved the merit of this medicine and wrote this letter in order that other suffering women may find relief as she did.

Women who are suffering as she was should not drag along from day to day without giving this famous root and herb remedy, Lydia E. Pinkham's Vegetable Compound, a trial. For special advice in regard to such ailments write to Lydia E. Pinkham Medicine Company, Lynn, Mass. The result of its forty years experience is at your service.

Cuticura Soap and Ointment for Skin Troubles

For free sample Cuticura Soap, Ointment and Talcum address: "Cuticura, Dept. E, Boston." All druggists.