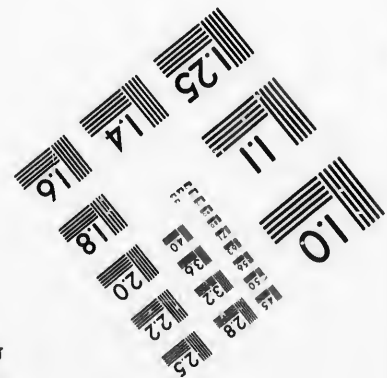
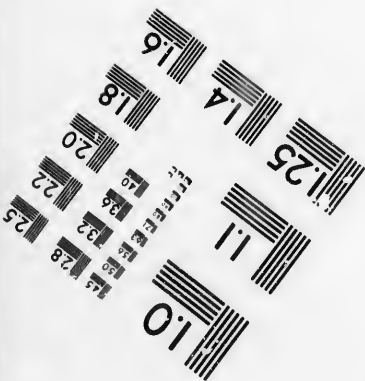
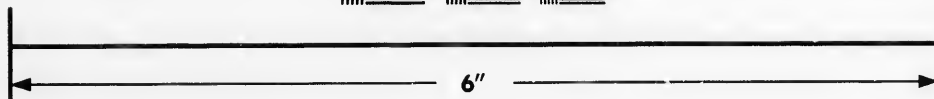
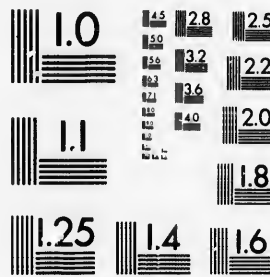

**IMAGE EVALUATION
TEST TARGET (MT-3)**



**Photographic
Sciences
Corporation**

23 WEST MAIN STREET
WEBSTER, N.Y. 14580
(716) 872-4503

15 28 25
32
38 22
20
18

**CIHM/ICMH
Microfiche
Series.**

**CIHM/ICMH
Collection de
microfiches.**



Canadian Institute for Historical Microreproductions / Institut canadien de microreproductions historiques

10
57

© 1987

Technical and Bibliographic Notes/Notes techniques et bibliographiques

The Institute has attempted to obtain the best original copy available for filming. Features of this copy which may be bibliographically unique, which may alter any of the images in the reproduction, or which may significantly change the usual method of filming, are checked below.

L'Institut a microfilmé le meilleur exemplaire qu'il lui a été possible de se procurer. Les détails de cet exemplaire qui sont peut-être uniques du point de vue bibliographique, qui peuvent modifier une image reproduite, ou qui peuvent exiger une modification dans la méthode normale de filmage sont indiqués ci-dessous.

- | | |
|--|--|
| <input type="checkbox"/> Coloured covers/
Couverture de couleur | <input type="checkbox"/> Coloured pages/
Pages de couleur |
| <input type="checkbox"/> Covers damaged/
Couverture endommagée | <input type="checkbox"/> Pages damaged/
Pages endommagées |
| <input type="checkbox"/> Covers restored and/or laminated/
Couverture restaurée et/ou pelliculée | <input type="checkbox"/> Pages restored and/or laminated/
Pages restaurées et/ou pelliculées |
| <input type="checkbox"/> Cover title missing/
Le titre de couverture manque | <input checked="" type="checkbox"/> Pages discoloured, stained or foxed/
Pages décolorées, tachetées ou piquées |
| <input type="checkbox"/> Coloured maps/
Cartes géographiques en couleur | <input type="checkbox"/> Pages detached/
Pages détachées |
| <input type="checkbox"/> Coloured ink (i.e. other than blue or black)/
Encre de couleur (i.e. autre que bleue ou noire) | <input checked="" type="checkbox"/> Showthrough/
Transparence |
| <input type="checkbox"/> Coloured plates and/or illustrations/
Planches et/ou illustrations en couleur | <input type="checkbox"/> Quality of print varies/
Qualité inégale de l'impression |
| <input type="checkbox"/> Bound with other material/
Relié avec d'autres documents | <input type="checkbox"/> Includes supplementary material/
Comprend du matériel supplémentaire |
| <input type="checkbox"/> Tight binding may cause shadows or distortion
along interior margin/
La reliure serrée peut causer de l'ombre ou de la
distorsion le long de la marge intérieure | <input type="checkbox"/> Only edition available/
Seule édition disponible |
| <input type="checkbox"/> Blank leaves added during restoration may
appear within the text. Whenever possible, these
have been omitted from filming/
Il se peut que certaines pages blanches ajoutées
lors d'une restauration apparaissent dans le texte,
mais, lorsque cela était possible, ces pages n'ont
pas été filmées. | <input type="checkbox"/> Pages wholly or partially obscured by errata
slips, tissues, etc., have been refilmed to
ensure the best possible image/
Les pages totalement ou partiellement
obscurcies par un feuillet d'errata, une pelure,
etc., ont été filmées à nouveau de façon à
obtenir la meilleure image possible. |
| <input type="checkbox"/> Additional comments:/
Commentaires supplémentaires: | |

This item is filmed at the reduction ratio checked below/
Ce document est filmé au taux de réduction indiqué ci-dessous.

10X	12X	14X	16X	18X	20X	22X	24X	26X	28X	30X	32X
<input type="checkbox"/>	<input type="checkbox"/>	<input type="checkbox"/>	<input type="checkbox"/>	<input type="checkbox"/>	<input type="checkbox"/>	<input type="checkbox"/>	<input checked="" type="checkbox"/>	<input type="checkbox"/>	<input type="checkbox"/>	<input type="checkbox"/>	<input type="checkbox"/>

The copy filmed here has been reproduced thanks to the generosity of:

Archives of Ontario
Toronto

The images appearing here are the best quality possible considering the condition and legibility of the original copy and in keeping with the filming contract specifications.

Original copies in printed paper covers are filmed beginning with the front cover and ending on the last page with a printed or illustrated impression, or the back cover when appropriate. All other original copies are filmed beginning on the first page with a printed or illustrated impression, and ending on the last page with a printed or illustrated impression.

The last recorded frame on each microfiche shall contain the symbol \rightarrow (meaning "CONTINUED"), or the symbol ∇ (meaning "END"), whichever applies.

Maps, plates, charts, etc., may be filmed at different reduction ratios. Those too large to be entirely included in one exposure are filmed beginning in the upper left hand corner, left to right and top to bottom, as many frames as required. The following diagrams illustrate the method:

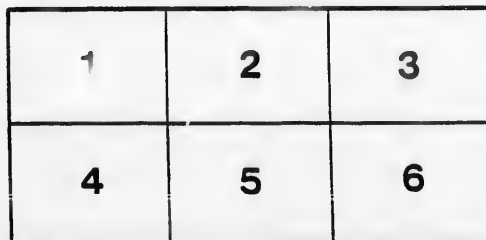
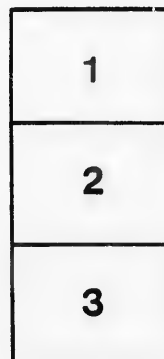

L'exemplaire filmé fut reproduit grâce à la générosité de:

Archives of Ontario
Toronto

Les images suivantes ont été reproduites avec le plus grand soin, compte tenu de la condition et de la netteté de l'exemplaire filmé, et en conformité avec les conditions du contrat de filmage.

Les exemplaires originaux dont la couverture en papier est imprimée sont filmés en commençant par le premier plat et en terminant soit par la dernière page qui comporte une empreinte d'impression ou d'illustration, soit par le second plat, selon le cas. Tous les autres exemplaires originaux sont filmés en commençant par la première page qui comporte une empreinte d'impression ou d'illustration et en terminant par la dernière page qui comporte une telle empreinte.

Un des symboles suivants apparaîtra sur la dernière image de chaque microfiche, selon le cas: le symbole \rightarrow signifie "A SUIVRE", le symbole ∇ signifie "FIN".

Les cartes, planches, tableaux, etc., peuvent être filmés à des taux de réduction différents. Lorsque le document est trop grand pour être reproduit en un seul cliché, il est filmé à partir de l'angle supérieur gauche, de gauche à droite, et de haut en bas, en prenant le nombre d'images nécessaire. Les diagrammes suivants illustrent la méthode.

tails
du
odifier
une
mage

rrata
co

elure,
n à

32X



VOTERS' LIST

1887.

TOWNSHIP OF HULLETT.

CLERK'S CERTIFICATE.

I, JAS BRAITHWAITE, Clerk of the Municipality of the Township of Hullett, in the County of Huron, do hereby certify that parts One and Three of the within list constitute a correct list for the year 1887, of all persons appearing, by the last revised Assessment Roll of the said Municipality, to be entitled to vote at elections for members of the Legislative Assembly, and that parts One and Two constitute a correct list for said year, of all persons appearing by the said Roll to be entitled to vote at Municipal Elections, in the said Municipality.

And I hereby call upon all electors to examine the said lists, and if any omissions or other errors are perceived therein, to take immediate proceedings to have the said errors corrected according to law.

Dated this 6th day of July 1887.

JAMES BRAITHWAITE,

Township Clerk, Londesboro.

The Sheriff shall, immediately upon receipt of his copies, cause one of them to be posted up in a conspicuous place in the Court House; the Clerk of the Peace, upon receipt of his copies, shall cause one of them to be posted in a conspicuous place in his office; every Public or Separate School Head Master or Mistress shall in like manner put up one on the door of the School House; and every Post Master shall post up one of his copies in his Post Office.

M

hou
of F
on t
Pa

N^o on
86
268
860

256

257

45
53
95
173
202
176
212

10
1
1
17

17
21
21
21

28
20
80

87
26
17

2

8

1
2
8

8
1

VOTERS' LIST-1887.

Municipality of the Township of Hullett.

SCHEDULE OF POST OFFICES.

1 Londesboro.	7 Seaforth.	13 Exeter.	18 Toronto.
2 Constance.	8 Blyth.	14 Winthrop.	19 Kippen.
3 Brandon.	9 Walton.	15 Wingham.	20 Remsen.
4 Harlock.	10 Goderich.	16 Egmondville.	21 Hensall.
5 Auburn.	11 Sheldon.	17 Brucefield.	22 Paris
6 Clinton.	12 Belgrave.		

POLLING SUB-DIVISION NO. 1

Comprising that part of the said Township within the following boundaries, that is to say, bounded on the south by the Town Line of Hullett and Tuckersmith, on the east by the Town Line of Hullett and McKillop, on the North by the Blind Line between concessions Seven and Eight, and on the west by sideline fifteen and sixteen.

Part 1—Persons entitled to vote at both Municipal Elections and Elections to the Legislative Assembly.

No. on Roll	Juror	NAME	No. of Lot or part of Lot.	Concession.	Owner, Tenant or Landholder's Son	Post-Office
86	J	Atcheson, Wm	2 3	3	Owner	7
268	J	Adams, Thompson N.	12	7	Owner	2
860½	J	Allen, George	W ½ 12 13 14 N ½ 15	4	Owner	18
	J	do	W ½ 13 15	5	Owner	
256	J	Armstrong, Robert	E ½ 1	7	Owner	2
	J	do	E Pt S ½ S ½ 1	8	Owner	2
	J	do	W ½ 1	7	Tenant	2
	J	do	W ½ 1	8	Owner	2
257	J	Armstrong, William	W Pt S ½ S ½ 1	7	Owner	2
	J	do	W ½ 1	2	Tenant	7
43	J	Bennett, Thomas	7	2	Owner	6
54	J	Biggin, John	S ½ 15	2	Owner	7
93	J	Bramfield, Joseph	W ½ 9 E part 10	3	Owner	2
173	J	Bowle, Wm	Part 6	5	Owner	2
207	J	Brown, Geo. A.	3	6	Owner	2
170	J	Button, John	Part 4	5	Tenant	2
213	J	Britton, John	Part 5	6	Tenant	2
	J	do	7 8	7	Owner	7
10	J	Clark, Reuben	7	1	Landholder's Son	7
11	J	Clark, Melvin	7	1	Owner	6
19	J	Crich, James	E ½ 12	1	Owner	2
174	J	Clark, George	Part 6 7 8 9	5	Owner	
	J	do	Part 6	7	Tenant	2
175	J	Clark, Wm	Part 6	5	Owner	2
217	J	Coates, Robt	E ½ 8	6	Tenant	2
218	J	Coates, Albert	Part E ½ 8	6	Tenant	2
219	J	Coates, John	Part E ½ 8	6	Owner	
	J	do	W ½ 8	6	Owner	2
	J	do	W ½ 8	7	Owner	2
262	J	Colclough, Henry	W ½ 3	7	Tenant	2
265	J	Clark, John	Part 6	7	Owner	2
867	J	Cook, Wm	2 10 11	P	sur Kinburn	Owner
	J	do	A	S	sur Kinburn	Owner
870	J	Cole, Sigsworth	AB	P	sur Kinburn	Owner
263	J	Caldwell, Wm. E	4	7	Owner	2
176	J	Clark, Robert	7 8 and 9	5	Landholder's Son	2
1	J	Dale, Christopher, sr	1 2	1	Owner	7
	J	do	S ½ 10	4	Tenant	7
2	J	Dale, Wm	1	2	Owner	6
48	J	Dale, George	11	2	Owner	
	J	do	S ½ N ½ 10	4	Tenant	
	J	do	S ½ 10	4	Owner	7
44	J	Dale, John F.	N ½ 8	4	Owner	2
267	J	Dale, Christopher, jr	9 10 11	7	Owner	
	J	do	12	6	Owner	
	J	do	5	5	Owner	7
885	J	Denovan, John	4 5 6 7 20	B	sur Alma	Tenant
64	J	Emerson, George	N part N ½ 10	4	Owner	6
5	J	Fowler, Francis	4	1	Owner	7
	J	do	4	2	Owner	7
37	J	Fowler, Wm	1	2	Owner	6
49	J	Freeman, Henry	N ½ 12	2	Owner	
	J	do	E ½ 13	3	Owner	11
88	J	Fowler, Thos.	S part 4	3	Owner	6
100	J	Freeman, Joseph	W ½ 13	3	Owner	2
225	J	Ferguson, David	14	6	Owner	2
877	J	Fowler, John jr	12	P	sur Kinburn	Tenant
6	J	Fowler, Joseph	4	2	Landholder's Son	7
	J	do	4	1	Owner	7
89	J	Fowler, John	S part 5	3	Owner	7
9	J	Gibbings, Robt.	N part 6	1	Owner	6
880	J	Goodman, Amos	Part 6	7	Owner	6
141	J	Gibbings, Wm	N ½ 9	4	Owner	7

20
3
18
84
85
179
258
259
4
100
101
260
862
863
7
8
90
91
88
13
13
13
43
43
87
4
4
22
22
22
87
22
88
9
9
9
10
26
26
27
27
87
10
4
4
27
1
3
3
9
10
12
13
13
13
16
16
16
87
9
9
13
17

POLLING SUB-DIVISION NO. 1

No on roll	Juror	NAME	No. of Lot or part of Lot.	Concession.	Owner, Tenant or Landholder's Son	Post Office
20	j	Glew, Charles	W 1/2 12	1	Owner	6
		do	S 1/2 12	2	Owner	
3		Hughill, John	3	1	Owner	7
18	j	Holland, James	11	1	Owner	7
84		Hawthorn, Robert	1	3	Owner	7
85	j	Hawthorn, Peter	1	3	Tenant	7
179		Henderson, James	E 1/2 13	5	Owner	7
258		Hinchley, John sr	2	7	Owner	2
259		Hinchley, James	2	7	Landholder's Son	2
4	j	Hughill, Abraham	3	1	Tenant	7
100		do	E 1/2 15	3	Tenant	6
		do	S 1/2 15	4	Tenant	
104	j	Hunter, Wm	E 1/2 15	3	Tenant	6
		do	S 1/2 15	4	Tenant	
260		Hinchley, John jr	2	7	Landholder's Son	2
862	j	Hall, Albert	B C		Kinburn	2
		do	D		Tenant	
863	j	Hall, Francis	B C		Kinburn	2
7	j	Irwin, Robert	E 1/2 5	1	Owner	7
8	j	Irwin, George	W 1/2 5	1	Owner	7
		do	S 1/2 5	2		
		do	72 73		Alma	
90	j	Irwin, Josiah	E 1/2 6	3	Owner	7
		do	N 1/2 5	2		
91	j	Irwin, Thomas	W 1/2 6	3	Owner	7
883		Irwin, James	70 74 36 28 A B 27		B sur Alma	7
12		Jamieson, Alex. sr	8	1	Owner	7
13		Jamieson, Alex. jr	8	1	Landholder's Son	7
14		Jamieson, Wm	E 1/2 9	1	Owner	7
15		Jamieson, Andrew	E 1/2 9	1	Landholder's Son	7
45	j	Jefferson, John	9	2	Owner	7
42	j	Kettle, Francis	7 E 1/2 8	3	Owner	2
		do	7	2		
		do	S 1/2 8	4		
872	j	King, John W	C D		P sur Kinburn	2
40		Livingston, Thos. sr	W 1/2 8 E 1/2 9	5	Tenant	2
		do	S 1/2 9	4		
		do	E 1/2 S 1/2 10	5	Owner	7
		do	Part 6	2		
41		Livingston, Thos. jr	S 1/2 E 1/2 10	5	Landholder's Son	7
		do	Part 6	2		
222	j	Leitch, Wm	11	6	Owner	2
		do	N 1/2 10	5		
223		Lawson, Anthony	13	6	Owner	2
226	j	Leitch, Alexander	15	6	Owner	2
879		Lindsay, Robt	Part 6	7	Owner	2
224		Lawson, Robt	13	6	Landholder's Son	2
881		Lamb, Jacob L	Part 6	7	Tenant	2
92	j	Morrison, Wm	W 1/2 8 E 1/2 9	3	Owner	2
		do	S 1/2 9	4		
94	j	Mulholland, Wm	W part 10	3	Owner	21
95	j	Monk, Wm	11	3	Owner	6
96	j	Monk, Robt	11	3	Owner	6
101		Miller, John	W 1/2 14	3	Owner	6
261	j	Millson, David	E 1/2 3	7	Owner	2
269		Murphey, William	13	7	Owner	2
270		Murphey, Conrad	13	7	Landholder's Son	2
273	j	Medd, John H	15	7	Owner	2
874	j	Murray, John R	Part 6	7	Owner	2
105	j	Miller, Wm J	W 1/2 15	3	Owner	6
46	j	Murray, Samuel	10	2	Owner	7
47		Murray, Thos	10	2	Landholder's Son	7
271		Murphy, Richard	13	7		2
17		McDiernid, Angus	10	1	Owner	7
38	j	McMichael, James	2	2	Owner	7
39	j	McMichael, Thos	3	2	Owner	7
		do	W part 10	3	Tenant	
97	j	McKnight, John	E 1/2 12	3	Owner	6
		do	E 1/2 12	4		
102	j	McMullen, Wm	E 1/2 15	3	Owner	6
		do	S 1/2 15	4		
129	j	McMichael, Wm	1	4	Owner	2
132		McMichael, G. sr	3	4	Owner	2
133	j	McMichael, G. jr	3	4	Tenant	2
		do	4	4	Owner	
136	j	McGregor, Daniel	6 7	4	Owner	2
167	j	McMillan, John	2 3 4	5	Owner	2
		do	Part 1 S 1/2 2	6	Owner	
168	j	McMillan, Robert	2 3 4	5	Tenant	2
169	j	McMillan, Thomas	2 3 4	5	Tenant	2
875		McIntosh, Wm	G H		P sur Kinburn	2
98	j	McNeil, Daniel	W 1/2 12	3	Owner	6
99	j	McNeil, James	W 1/2 12	3	Owner	6
137		McGregor, Chas	6 7	4	Landholder's Son	2
178	j	McMillan, Duncan	W 1/2 11 and 12	5	Tenant	2

31
53
52
135
117
31
135

135

171
171
272
876
186
2
16
16
21
3
21
21
22

86
86
87

13
21
88

86
88
20
86
87

2
2
5
13
13
87
1

86

8

8
2
2
2

2

9
2
2

POLLING SUB-DIVISION NO. 1

No. on roll	Juror	NAME	No. of Lot or part of Lot.	Conces-ion.	Owner, Tenant or Landholder's Son	Post office.
31		Peacock, Robert.....	14 N ½ 15	2	Owner	6
53		Peacock, Thomas.....	14 N ½ 15	2	Landholder's Son	6
52		Peacock, Charles.....	14 N ½ 15	2	Landholder's Son	6
133		Proctor, James.....	Part 7.....	4	Tenant	2
117	j	Pike, Samuel.....	W ½ 11	5	Owner	6
31		Ransford, Richard....	E ½ 14.....	3	Owner	6
134		Rinn, Wm. sr.....	5	4	Owner	2
		do	N part 4 N part 5.....	3	Landholder's Son	
135		Rinn, Wm. jr.....	5	4	Landholder's Son	2
		do	N part 4 N part 5.....	3		
171		Rands, John.....	Part 6	5	Owner	2
172		Rands, Edward.....	Part 6	5	Owner	2
272	j	Reid, Andrew.....	14	7	Owner	2
876		Riley, Wm.....	12	P sur Kinburn	Owner	14
180	j	Rodaway, Edward....	E ½ 14.....	5	Owner	6
21	j	Sibbon, Edward.....	13	1	Owner	6
165		Sutherland, James sr.	1	5	Owner	2
166	j	Sutherland, James jr.	1	5	Tenant	2
212		Scholes, Francis.....	Part 5.....	6	Landholder's Son	2
32	j	Shiple, Wm.....	14	1	Owner	6
214	j	Stephenson, George..	Part 6 7	6	Owner	2
215		Stephenson, Raphael	Part 7	6	Owner	2
220		Snell, James.....	9 10	6	Owner	2
		do	Part 5	7		
		do	3 4	P sur Kinburn		
865		Stanley, George sr....	6	P sur Kinburn	Tenant	2
861	j	Scott, David.....	D	S sur Kinburn	Owner	12
873	j	Sutherland, Daniel...	Part 5.....	7	Owner	2
		do	C D.....	P sur Kinburn		
139		St John James.....	11	4	Owner	7
210		Snell, Robt.....	N ½ 2 4	6	Landholder's Son	2
882	j	Stewart, James A....	Part 6.....	7	Owner	2
		do	E and F.....	P sur Kinburn	Owner	
868		Stanley, George jr....	A	S sur Kinburn	Tenant	2
884		Stevens, Wm.....	S E part 6	1	Owner	2
209		Snell, John.....	N ½ 2 4	6	Landholder's Son	2
864		Stanley, Wm.....	6	P sur Kinburn	Owner	2
871		Starke, James.....	Part A.....	P sur Kinburn	Tenant	2
22		Van Egmond, Edward	S ½ 15.....	1	Owner	6
23	j	Van Egmond, Richard	N ½ 15.....	1	Owner	6
50	j	Walkinshaw, James..	13.....	2	Owner	6
130		Wilson, Wm. sr.....	2	4	Owner	2
131	j	Wilson, Wm. jr.....	2	4	Tenant	2
873		Willison, James.....	J	P sur Kinburn	Owner	2
26	j	Walker, Thomas.....	W ½ 14	5	Owner	6

Part 2—Persons entitled to vote at Municipal Elections only.

866		Cooper, Hannah.....	5	P sur Kinburn	Owner	2
83		Emerson, Margaret...	N part N ½ 10	4	Owner	6
46		Jamieson, Jane.....	W ½ 9	1	Owner	7
886		Morten, Samantha...	1 2 3 8 9 10 12 19 21 22	Alma.....		7
		do	13 14 15 16 17 18 23 24			7
		do	25 26 71.....		Owner	
869		McCulley, Ann.....	1	P sur Kinburn	Owner	
206		McMichael, Mary.....	Part 1.....	6	Owner	2
211		Scholes, Jane.....	Part 5.....	6	Owner	2
208		Snell, Anna B.....	4 W ½ 2	6	Owner	2

Part 3—Persons entitled to vote at elections for the Legislative Assembly only.

216		Cannor, Thomas.....	Part 7.....	6	Wage Earner	2
87		Miller, Wm.....	2	3	Householder	7
10		Stevens, Wm.....	E part 6	1	Wage Earner	7
911		Stanley, James.....	6	P sur Kinburn	Wage Earner	2
221		Squires, Henry.....	10.....	6	Householder	2
264		Snell, James jr.....	Part 5.....	7	Householder	2

2
3
3
4
6
6
2
2
5
5
5
5
6
7
6
5
7
3
3
3
3
3
4
5
6
3
3
3
3
5
6
6
3
3
6
6
4
4
4
6
3
3
3
3
4
4
4
4
5
6
6
6
2
2
6
3

POLLING SUB-DIVISION NO. 2

Comprising that part of the said Township within the following boundaries, that is to say, bounded on the south by the Blind Line between concessions Seven and Eight, on the east by the Town Line of Hullett and McKillop, on the North by the Town Line of Hullett and Morris and on the west by sideline fifteen and sixteen.

Part 1— Persons entitled to vote at both Municipal Elections and Elections to the Legislative Assembly.

No. on roll	Juror	NAME	No. of Lot or part of Lot	Concession.	Owner, Tenant or Landholder's Son	Foot of page
256	j	Armstrong, Robert	S 1/2 S 1/2 1	8	Owner	2
302	j	Anderson, Richard	5	8	Owner	2
381	j	Allen, James	N 1/2 15	9	Owner	3
382	j	Allen, John	N 1/2 15	9	Owner	3
433	j	Allen, George	N 1/2 8	10	Owner	2
554	j	Allerdyce, John	2	13	Owner	4
660	j	Allen, Henry	5	13	Owner	4
297	j	Armstrong, John	2	8	Owner	2
291	j	Armstrong, Mathew	N 1/2 1	8	Owner	2
		do	2	8	Tenant	
208	j	Armstrong, Wm	2	8	Tenant	2
257	j	Armstrong, Wm	W part S 1/2 S 1/2 1	8	Owner	2
522	j	Beattie, Thomas	E 1/2 N 1/2 1	11	Owner	4
		do	S part 1	12		
537	j	Best, Wm	10	11	Owner	4
		do	11 part 12	10		
538	j	Best, George	10	11	Landholder's Son	4
		do	11 part 12	10		
539	j	Best, Mathew	10	11	Landholder's Son	4
		do	11 part 12	10		
558	j	Brigham, William	14 E part 15	12	Owner	1
655	j	Burges, James	2	13	Tenant	4
771	j	Bryant, George	Part E part 15	14	Landholder's Son	8
607	j	Brigham, John	S W part 14 S part 15	14	Owner	8
		do	Part 15	12	Tenant	8
540	j	Best, Andrew	10	11	Landholder's Son	4
		do	11 part 12	10		
772	j	Bryant, William A.	N E part 15	14	Landholder's Son	8
311	j	Crich, Francis	10 11	8	Owner	2
317	j	Carter, John	W 1/2 14	8	Owner	3
321	j	Connell, John	S 1/2 15	8	Owner	3
363	j	Campbell, John G.	3	9	Owner	2
372	j	Cole, Wm	8	9	Tenant	2
		do	S 1/2 8	10	Tenant	
421	j	Campbell, Hugh	E 1/2 1	10	Owner	11
593	j	Crosbie, John	S 1/2 5	12	Owner	4
		do	N 1/2 5	11		
652	j	Campbell, John	S 1/2 1	13	Owner	4
		do	8	9		
318	j	Carter, Wm	W 1/2 14	8	Landholder's Son	2
371	j	Coleman, Timothy T	8	9	Owner	7
		do	S 1/2 8	10	Owner	
371	j	Coleman, Thomas T.	W 1/2 1	10	Owner	7
299	j	Dunlop, Wm sr	3	8	Owner	2
300	j	Dunlop, Robt	3	8	Landholder's Son	2
367	j	Dunlop, Wm jr	W 1/2 5	9	Owner	2
368	j	Dexter, Theodore	6	9	Owner	2
528	j	Dexter, Edgar	E 1/2 4	11	Tenant	2
671	j	Diamond, John	11	13	Owner	4
307	j	Fisher, Hiram	8	8	Owner	2
376	j	Farnham, Allen	11	9	Owner	3
653	j	Flannery, Michael	N 1/2 1	13	Owner	4
667	j	Ferris, Robert	9	13	Owner	4
422	j	Forbes, William	C part E 1/2 1	10	Tenant	4
440	j	Grasby, James	14	10	Owner	1
441	j	Grasby, Wm. C	14	10	Landholder's Son	1
600	j	Gaw, Robert	Part 9	12	Tenant	
319	j	Hughes, John	N 1/2 15	8	Owner	3
320	j	Hughes, Henry	N 1/2 15	8	Landholder's Son	3
380	j	Henry, Robert	S 1/2 15	9	Owner	3
486	j	Hesselwood, M. sr.	13	10	Owner	1
		do	12 13	9		
437	j	Hasselwood, George	13	10	Landholder's Son	1
		do	12 13	9		
438	j	Hesselwood, M. jr.	13	10	Landholder's Son	1
		do	12 13	9		
442	j	Hamilton, Gavin	15	10	Owner	1
443	j	Hamilton, Thomas	15	10	Landholder's Son	1
591	j	Hannah, Walter	W 1/2 14	12	Owner	4
664	j	Hamilton, James	7	13	Tenant	4
673	j	Herrington, Wm	Part 12 part 13	13	Owner	1
674	j	Herrington, B	Part 12 part 13	13	Landholder's Son	1
295	j	Haws, Samuel	N 1/2 N 1/2 1	8	Owner	2
293	j	Haws, George	N 1/2 N 1/2 1	8	Owner	2
605	j	Howitt, George	S part 14	12	Tenant	1
379	j	Henry, Andrew	S 1/2 15	9	Owner	3

2

>

2
4
5
5
5
5
5
5
5
6
6
6
5
5
5
5
7
7
7
5
7
7
6
6
3
3
7
3
3
4
4
4
4
5
5
5
5
5
6
6
7
7
5
4
4
5
6

POLLING SUB-DIVISION NO. 2

No. on Roll	Juror	NAME	No. of Lot or part of Lot.	Concession.	Owner, Tenant or Landholder's Son	Post Office.
439		Hesselwood, Thos.	13	10	Landholder's Son	1
		do	12 13	9		
444		Hamilton, George jr.	15	10	Landholder's Son	1
529		Jamieson, Wm.	W 1/4	11	Owner	2
536		Jenkins, Wm.	9	11	Owner	2
597		Knox, George.	8	12	Owner	4
		do	E 1/2 7	12	Owner	4
599		Knox, Robert	9 S 1/2 10	12	Owner	4
598		Knox, Wm.	N 1/2 10 S 1/2 11	12	Owner	4
592		Kelly, Henry.	N 1/2 5	12	Owner	4
362		Lowrie, Charles	2	9	Tenant	2
364		Lowrie, Wm. jr.	4	9	Tenant	2
427		Leiper, John	W 1/2 3 E 1/2 12	10	Owner	4
		do	W 1/2 3	11		
602		Lyon, Joseph	N 1/2 11 E 1/2 12	12	Owner	4
638		Lear, Henry	N part 13 W 1/2 12	12	Owner	1
672		Little, Thomas	E part 12	13	Owner	4
361		Lowrie, Wm. sr.	2	9	Owner	2
		do	4	9	Owner	2
601		Lyon, Benjamin	Part S 1/2 10	12	Tenant	4
301		Martin, Joseph.	4	8	Owner	2
309		Mann, Robert.	W 1/2 9	8	Owner	2
370		Mann, James.	W 1/2 7	9	Owner	2
377		Mann, George	14	9	Owner	3
378		Mann, James jr.	14	9	Landholder's Son	3
548		Medd, Henry	13	11	Owner	1
		do	S part 13	12		
675		Murphy, Walter.	W part 13	13	Owner	4
596		Murray, James.	Part W 1/2 7	12	Tenant	4
544		Medd, Wm.	13	11	Tenant	4
		do	S W part 13	12	Tenant	
757		Mills, John	Part 4 5 W 1/2 9	14	Owner	4
369		McGill, James	E 1/2 7	9	Owner	2
535		McGregor, John	8	11	Owner	2
545		McVittie, Elisha	14 S 1/2 S 1/2 15	11	Owner	1
546		McVittie, Simon	N 1/2 S 1/2 15 N 1/2 15	11	Owner	7
753		McGavin, Daniel	W 1/2 2	14	Owner	9
		do	E 1/2 3	14	Owner	
754		McGavin, John	W 1/2 2	14	Owner	9
		do	E 1/2 3	14	Owner	
755		McDole, Robt sr	W 1/2 3 N 1/2 E 1/2 4	14	Owner	9
766		McDonald, Alex	W part 12	14	Owner	8
305		McLaren, Duncan	7	8	Owner	2
306		McLaren, John	7	8	Owner	2
756		McDole, Robt jr	N 1/2 E 1/2 4 W 1/2 3	14	Landholder's Son	2
535		Neilans, Thomas	W 1/2 6 W 1/2 7	12	Owner	4
749		Nolan, Timothy	N part 1	14	Owner	9
750		Nolan, John	N part 1	14	Landholder's Son	9
614		Nott, Thomas	N part 13 W 1/2 12	12	Tenant	1
662		Newson, George	Part 6	13	Tenant	4
303		Oke, Hugh	6	8	Owner	2
314		Oke, William	6	8	Landholder's Son	2
767		Pate, Robert	E 1/2 14	14	Owner	8
300		Riley, John	W 1/2 9 10	8	Tenant	2
429		Rapsen, John	5	10	Owner	2
		do	Part E 1/2 6	12	Owner	2
430		Rogerson, Solomon	6	10	Owner	2
		do	E 1/2 10 W 1/2 10	9	Tenant	2
434		Reid, Archibald	9	10	Owner	4
432		Reid, Alexander	7	10	Owner	4
435		Reid, James	10	10	Owner	4
526		Reid, Robert.	W 1/2 2 E 1/2 3	11	Owner	4
590		Reid, Robt jr	4	12	Tenant	4
594		Reid, Samuel	Part E 1/2 6	12	Owner	4
659		Robinson, Alex.	W 1/2 4	13	Owner	4
748		Rowland, Michael	S part 1	14	Owner	9
530		Rogerson, Frederick	S 1/2 5	11	Owner	2
676		Riddell, Walter	14	13	Owner	1
431		Rogerson, Walter.	6	10	Landholder's Son	2
375		Rogerson, Charles	10	9	Owner	2
588		Reid, Angus	3	12	Landholder's Son	4
678		Riddell, James	14	13	Tenant	1
313		Sundercock, John	12	8	Owner	3
425		Steph, John	W 1/2 2 E 1/2 3 W 1/2 4	10	Owner	2
523		Smith, Robt.	S 1/2 1 E 1/2 2 W 1/2 N 1/2 1	11	Owner	4
525		Smith, John	S 1/2 1 E 1/2 2 W 1/2 N 1/2 1	11	Landholder's Son	4
584		Smith, Alexander	S part 1	12	Owner	4
585		Stevens, Joseph	2	12	Owner	4
610		Sanderson, Wm.	Part 15 13	14	Owner	1
641		Scott, Samuel	11	13	Tenant	4
768		Smith, Robt sr	N part W 1/2 14	14	Tenant	8
524		Staples, Wm.	Part S 1/2 1	11	Tenant	4
423		Staples, Thomas	Part E 1/2 1 W 1/2 1	10	Tenant	4
586		Stevens, Daniel	2	12	Landholder's Son	4
611		Sanderson, Wm R.	13 N part 15	14	Landholder's Son	1

3
3
3
3
3
3
5
5
5
6
6
6
5
5
3
3
3
3
3
C
C
6
7
7
7
7
7
6
5
7
7
7
7
7
6
6
5
5
6
5
4
4
6
h
a
b
1
6
N
10
11
11
11
86
11
3
3
5
6
6

POLLING SUB-DIVISION NO. 2

No. on Roll	Juror	NAME	No. of Lot or part of Lot.	Concession.	Owner, Tenant or Landholder's Son	Post Office.
308		Taylor, Robt ...	E 1/2 9	8	Owner	2
373		Taylor, Henry	E 1/2 9	9	Owner	2
314	j	Troop, John	13	8	Owner	3
315	j	Troop, Thomas	13	8	Owner	3
316		Tyreman, Andrew	E 1/2 14	8	Owner	3
533		Trewin, Wm	E 1/2 47	11	Owner	2
534		Trewin, Albert	7	11	Landholder's Son	2
542	j	Taylor, Johu E.	12	11	Owner	1
		do	11	11	Tenant	1
656	j	Tasker, Lancelet	3 E 1/2 4	13	Owner	4
657		Tasker, Richard	3 E 1/2 4	13	Landholder's Son	4
661		Torrance, John sr.	6	13	Owner	4
531	j	Taylor, Joseph	6	11	Owner	2
512	j	Tyreman, Benson	12	3	Tenant	3
558		Tasker, James A.	3 E 1/2 4	13	Landholder's Son	4
360	j	Wheatley, George	1	9	Owner	2
365	j	Willison, Thomas	E 1/2 5	9	Owner	2
366		Willison, Walter	E 1/2 5	9	Landholder's Son	2
374	j	Warwick, John	W 1/2 9	9	Owner	2
665	j	Watt, Johu	8	13	Owner	4
668		Watt, George	10	13	Owner	4
		do	7 6	14		
669		Watt, James	10	13	Landholder's Son	4
		do	7 6	14		
751		Watson, Robert sr.	E 1/2 2 part 11 part 12	14	Owner	8
759		Watson, Wm	E 1/2 8	14	Owner	8
761		Wells, Wm	E 1/2 9	14	Owner	8
760	j	Wells, James	W 1/2 8	14	Owner	8
765		Watson, Robt jr	Part 11 part 12	14	Landholder's Son	8
633	j	Watt, Alexander	7	13	Owner	4
527		Whaite, Arthur	Part W 1/2 3	11	Tenant	4
752	j	Watson, David	E 1/2 2	14	Tenant	4
762	j	Young, James	S part 10	14	Owner	8
763		Young, John	E part 11 N part 10	14	Owner	8
764		Young, Andrew	E part 11 N part 10	14	Landholder's Son	8

Part 2—Persons entitled to vote at Municipal Elections only.

770		Bryant, Jane S	E part 15	14	Owner	8
906		Brigham, Ann	W part 15	12	Owner	1
670		Diamond, Mary	11	13	Owner	4
559		Hannah, Nicholas	E 1/2 4	12	Owner	4
679		Kelly, Margaret	15	13	Owner	1
541		Reid, Isabella	11	11	Owner	4
587		Reid, Margaret	3	12	Owner	4
424		Staples, Mary	E 1/2 2	10	Owner	4

Part 3— Persons entitled to vote at elections for the Legislative Assembly only.

426		Connor, Ralph	W 1/2 4	10	Wage Earner	2
666		McCallum, Gilbert	8	13	Wage Earner	4

POLLING SUB-DIVISION NO. 3

—x—

Comprising that part of the said Township within the following boundaries, that is to say, bounded on the south by the Town Line of Hullett and Tuckersmith, on the east by sideline fifteen and sixteen, and on the North by the Blind Line between concessions Seven and Eight, on the west by sideline Twenty-five and Twenty-six, and on the south-west by the Town of Clinton.

Part 1— Persons entitled to vote at both Municipal Elections and Elections to the Legislative Assembly.

No. on Roll	Juror	NAME	No. of Lot or part of Lot.	Concession.	Owner, Tenant or Landholder's Son	Post Office.
100	J	Autterson, John	Part W 1/2 19	3	Owner	6
111		Autterson, Robert	Part W 1/2 19	3	Landholder's Son	6
113		Aikens, Wm	E 1/2 20	3	Owner	15
114	j	Aikens, James A	W 1/2 20	3	Owner	6
860 1/2		Allen, George W	16 17	5	Owner	18
		do	Part 20	7		
		do	N 1/2 16	4		
112		Autterson, David	Part W 1/2 19	3	Owner	6
34		Brown, James	22	1	Owner	6
		do	18	3		
35		Brown, Samuel	22	1	Landholder's Son	6
		do	18	3		
36		Brown, Alexander	22	1	Landholder's Son	6
		do	18	3		
57		Biggin, Thos	E 1/2 18	2	Owner	6
63		Brickenden, John	S part 21	2	Owner	6
65		Brickenden, Edward	E 1/2 22	2	Owner	6

POLLING SUB-DIVISION NO. 3

No. on roll	Junior	NAME	No. of Lot or part of Lot.	Concession.	Owner, Tenant or Landholder's Son	Rate Office
74	j	Bryden, Adam	N 1/2 25	2	Tenant	6
		do	N part 24	3		
93	j	Bramfield, Joseph	W 1/2 17	3	Tenant	6
115		Bayley, Wm	21	3	Owner	6
116		Bayley, John W	21	3	Tenant	6
181		Brennan, Peter	18	5	Owner	6
278		Blake, Richard	Part 23	7	Owner	6
66		Brickenden, Stephen	E 1/2 23	2	Landholder's Son	6
122		Brownlee, Wm. H.	Part 25	3	Tenant	6
238		Brown, Michael	W 1/2 20	6	Landholder's Son	6
239		Brown, Jas.	W 1/2 20	6	Landholder's Son	6
229		Cooper, Henry	17	6	Tenant	2
190		Carbert, Thos. sr	24 25	6	Owner	6
		do	Part 24	7		
		do	24	5		
275		Carrick, Henry	E 1/2 19	7	Tenant	6
121		Churchill, Benjamin	Part 25	3	Owner	6
191		Carbert, Thos jr	Part 24	6	Tenant	6
243		Carbert, John	Part 25	6	Tenant	6
244		Carbert, Patrick	Part 26	6	Tenant	6
279		Carbert, Mathew	24	7	Tenant	6
280		Calcon, Chas.	Part 24	7	Tenant	6
57 1/2		Couch, Arthur	W 1/2 18	2	Owner	6
64		Emerson, Geo. F	N 1/2 21	2	Tenant	6
159		East, Thos	21	7	Owner	6
158		East, Henry	21	7	Landholder's Son	6
159	j	East, Edward	21	7	Owner	6
67		Ford, John	W 1/2 22	2	Owner	6
68		Ford, Mathew	W 1/2 22	2	Landholder's Son	6
69		Ford, Robert	W 1/2 22	2	Landholder's Son	6
70	j	Fair, James	S 1/2 23 S W pt 24 Ept 25	2	Owner	6
154		Farquhar, Wm	Part 24 part 25	4	Owner	6
155		Farquhar, George	Part 24 part 25	4	Landholder's Son	6
156		Farquhar, John	Part 24 part 25	4	Owner	6
184		Flynn, Dominic	20	5	Landholder's Son	6
185		Flynn, John	20	5	Landholder's Son	6
281		Fear, Thomas	25	7	Owner	6
282		Fear, Wm	25	7	Landholder's Son	6
106		Flintoff, George	S 1/2 16	3	Owner	6
142		Flynn, Owen	E 1/2 22	6	Owner	6
		do	17	4		
186		Flynn, Hugh	20	5	Landholder's Son	6
108		Giinn, Andrew	W 1/2 17	3	Owner	6
143		Haines, Walter	18	4	Owner	6
192		Hill, Thos	25	5	Owner	6
93		Hill, Wm T	25	5	Landholder's Son	6
61 1/2		Hull, Enos	S part 20	2	Tenant	6
117		Kilty, Albert	Part 22	3	Owner	6
118		Kilty, John	Part 22	3	Owner	6
120		Lapier, John	E part 24	3	Owner	6
		do	N part 24	2		
75		Miller, James	Part S 1/2 25	2	Owner	6
105		Miller, Wm J	Part 16	3	Owner	6
189		Mair, Gilbert	23	5	Owner	6
273		Medd, John H	18	6	Owner	2
		do	W 1/2 16	6		
274	j	Morrison, James	17	7	Owner	6
71		Morrish, John	Part S W Part 24	2	Tenant	6
276	j	McIntosh, Chas.	22	7	Owner	6
		do	23	6		
277		McIntosh, John P	22	7	Landholder's Son	6
		do	23	6		
58	j	McMullen, John	E 1/2 20	3	Tenant	6
		do	E 1/2 19	3	Owner	6
55	j	Noble, Thos	16	2	Owner	6
		do	E 1/2 17	3		
109	j	Noble, Gerratt	E 1/2 17	3	Tenant	6
59		Pope, Geo.	N 1/2 19	2	Owner	6
60		Pope, Wm G.	N part 1/2 19	2	Landholder's Son	6
231		Quigley, Thomas	19	6	Owner	6
		do	18	7		
232		Quigley, Patrick	19	6	Landholder's Son	6
		do	18	7		
233		Quigley, Wm	19	6	Landholder's Son	6
		do	18	7		
234		Quigley, James	19 18	6 7	Landholder's Son	6
235		Quigley, Thos	19 18	6 7	Landholder's Son	6
31	j	Ransford, Richard	Part 10	1	Landholder's Son	6
144		Reynolds, John sr	S 1/2 20	4	Landholder's Son	6
		do	22	5		
145		Reynolds, John jr	S 1/2 20	4	Landholder's Son	6
		do	22	5		
146		Reynolds, Martin	S 1/2 20	4	Landholder's Son	6
		do	22	5		
151	j	Reynolds, James	22	4	Owner	6

No. on
call

187
188
242
182
228
152
24
20
32
33
76
119

147
148
150
149
140
62
227
241
236
240
107
23
26
25

237
83
186
61
73

236
21
2
3
7
151

bc
ro
H
T
E

No. on
call
38
38
35
78
78
78
86
94
93
89
79
35

POLLING SUB-DIVISION NO. 3

No. on roll	Juror	NAME	No. of Lot or part of Lot.	Concession.	Owner, Tenant or Landholder's Son	Post Office.
187		Reynolds, D. sr.....	Part 21.....	5.....	Owner	6
		do	N ½ 19.....	4.....		
188		Reynolds, D. jr.....	Part 21.....	5.....	Landholder's Son	6
		do	N ½ 19.....	4.....		
242		Reynolds, D jr.....	W ½ 22.....	6.....	Owner	6
182		Reynolds, John.....	19.....	5.....	Owner	6
228		Render, Henry.....	17.....	6.....	Owner	6
152		Reynolds, John.....	22.....	4.....	Landholder's Son	6
24		Sly, Edwin.....	16 E ½ 17.....	1.....	Owner	6
29		Shiple, Geo.....	19.....	1.....	Owner	6
32		Shiple, Wm.....	20.....	1.....	Owner	6
33		Shiple, Thomas.....	21.....	1.....	Owner	6
76		Spooner, Charles.....	Part S ½ 25.....	2.....	Owner	6
119		Shanahan, Daniel.....	23.....	3.....	Owner	6
		do	23.....	4.....		
		do	N ½ 23.....	2.....		
147		Shanahan, John.....	S ½ 19 N ½ 20.....	4.....	Owner	6
		do	16.....	7.....		
148		Scanlin, Patrick.....	21.....	4.....	Owner	6
		do	W ½ 17.....	2.....		
150		Scanlin, Wm.....	21.....	4.....	Landholder's Son	6
		do	W ½ 17.....	2.....		
149		Scanlin, John.....	21.....	4.....	Landholder's Son	6
		do	W ½ 17.....	2.....		
140		Sanders, Geo.....	S ½ 16.....	4.....	Owner	8
62		Tremier, Jas.....	S part 20 S part 19.....	2.....	Owner	6
227		Tighe, Wm.....	E ½ 16.....	6.....	Owner	6
241		Tighe, Charles.....	2.....	6.....	Owner	6
236		Tighe, Thomas.....	E ½ 20.....	6.....	Owner	6
240		Tighe, James.....	21.....	6.....	Owner	6
107		VanEdmond, James.....	S ½ 16.....	3.....	Tenant	6
23		VanEdmond, Richard.....	W part 17.....	1.....	Tenant	6
		do	W ½ 18.....	2.....	Owner	6
26		Walker, Thomas.....	18.....	1.....	Owner	6
25		Walker, Henry.....	W part 17.....	1.....	Owner	6

Part 2—Persons entitled to vote at Municipal Elections only.

237		Brown, Margaret.....	W ½ 20.....	6.....	Owner	6
83		Emmerson, Margaret.....	N ½ 21.....	2.....	Owner	6
180		Flynn, Mary.....	20.....	5.....	Owner	6
61		Hitch, Mary.....	N part 20.....	2.....	Owner	6
78		Rance, Mary.....	N part 25.....	2.....	Owner	6
		do	N part 24.....	3.....	Owner	6

Part 3— Persons entitled to vote at elections for the Legislative Assembly only.

230		Cooper, John.....	18.....	9.....	Householder	6
28		Cross, Wm.....	Part 19.....	1.....	Householder	
27		Forden, John.....	Part 19.....	1.....	Householder	
30		McIntyre, Jas.....	Part 19.....	1.....	Householder	
72		Moons, Harry.....	S W pt 24.....	2.....	Wage Earner	
153		Reynolds, Patrick.....	22.....	4.....	Wage Earner	6

POLLING SUB-DIVISION NO. 4

Comprising all that part of the said Township within the following boundaries, that is to say, bounded on the south by the Blind Line between concessions Seven and Eight, on the east by side road fifteen and sixteen, on the North by the Town Line of Hullett and Morris, the Town Line of Hullett and Blyth, and the Town Line of Hullett and East Wawanosh, and on the west by sideroad Twenty-five and Twenty-six.

Part 1— Persons entitled to vote at both Municipal Elections and Elections to the Legislative Assembly.

No. on roll	Juror	NAME	No. of Lot or part of Lot.	Concession.	Owner, Tenant or Landholder's Son	Post Office.
381		Allen, James.....	E part 16 S part 17.....	9.....	Owner	3
		do	N part 17.....	8.....		
382		Allen, John.....	E part 16 S part 17.....	9.....	Owner	3
		do	N part 17.....	8.....		
395		Adams, Thomas.....	E ½ 22.....	9.....	Owner	1
737		Anderson, John.....	N E part 24.....	14.....	Owner	8
788		Austin, Thomas.....	S W part 24.....	14.....	Owner	8
789		Austin, Frederick.....	S W part 24.....	14.....	Owner	8
860		Allen, George W.....	E ½ 21.....	8.....	Owner	18
		do	C pt 21 N pt 22 N pt 23.....	14.....		
941		Adams, John C.....	Part 29.....	H sur	Owner	1
939		Adams, Richard.....	Part 25.....	10.....	Owner	1
895		Addison, George.....	8.....	Ha. tford.....	Owner	3
790		Austin, Alfred.....	S W part 24.....	14.....	Landholder's Son	8
331		Adams, Henry.....	W ½ 20 W ½ 21.....	8.....	Tenant	1
		do	E ½ 22.....	9.....	Tenant	1

8
2
2

489
504
568
609

505
393

607
774
778
498

955
977
978
942
608

392
775
557
929
327
335

336
387
388
494

551
695
684
691
692
781
946
406

328
938
405
897
962

785
552
681
630
326
445
687
686
947

779
693
694
969
896
324
325
337
442

443
696
697
791
973

501
950
444
945
970
397
497

549
554
495

506
617

POLLING SUB-DIVISION NO. 4

No. on Poll	Janur	NAME	No. of Lot or part of Lot.	Concession.	Owner, Tenant or Landholder's Son	Post Office
489		Brunsdon, Richard	Part 20	10	Tenant	1
504		Brown, Francis	S ½ 24	9	Owner	1
568		Erigham, Wm	4	H sur Londesboro	Owner	1
609		Brown, Wm	17	12	Landholder's Son	1
		do	S part W ½ 18	13		
505		Brown, Ephraim	S part 24	9	Landholder's Son	1
398		Barkwell, Richard	Part 25	11	Owner	1
		do	21	9		
607		Brigham, John	N E part 16	13	Owner	8
774		Braithwaite, Marshall	S ½ 16 S ½ 17	14	Owner	8
778		Bowers, George	18	14	Owner	8
498		Bell John	25 part	10	Owner	1
		do	S ½ W ½ 24	11	Owner	1
955		Brogden, George	N ½ 21	H sur Londesboro	Owner	1
977		Brunsdon, T Wm	W ½ 30	H sur Londesboro	Tenant	1
978		Brunsdon, John	17 9 10	H sur Londesboro	Owner	1
942		Brunsdon, Wm sr	Part 29	H sur Londesboro	Own	1
608		Brown, John	17	12	Owner	1
		do	S part W ½ 18	13		
392		Broomly, William	N part 20	9	Tenant	1
775		Bedford, Richard	S ½ 16 S ½ 17	14	Tenant	8
557		Barkwell, John	N part 25	11	Tenant	1
929		Bell Edward	7	H sur Londesboro	Owner	1
327		Carter, Robert	19 E ½ 20	8	Owner	6
385		Cockerline, George sr	E ½ 23	8	Owner	1
		do	W ½ 24	8	Tenant	
336		Cockerline, George jr	E ½ 23	8	Tenant	1
387		Carter Charles	Part 17 C part 16	9	Tenant	3
388		Cartwright James	19 18	9	Owner	1
494		Craig, Robert	Part 23	10	Tenant	1
		do	N part W ½ 24	11		
551		Caldwell, James	20 part 21	11	Owner	1
695		Callander, Alex	N and S part 24	13	Owner	1
684		Cade, Martin	W ½ 17	13	Owner	1
691		Cuming, John sr	22	13	Owner	1
692		Cuming, John jr	22	13	Landholder's Son	1
781		Collinson, George	S part 20 S part 19	14	Owner	8
946		Chapple, John	25 28 31 32 33	H sur Londesboro	Owner	1
406		Crawford, Robert	14	H sur Londesboro	Tenant	1
328		Carter, Wm	19 E ½ 20	8	Landholder's Son	6
698		Cadzo, Archibald	Part 25	13	Tenant	1
958		Cade, Henry	6 7	C sur Londesboro	Owner	1
405		Crawford, Jonathan	6	H sur Londesboro	Tenant	1
897		Cole, Joshua	5 6 7	Hartford	Tenant	3
962		Cole, Wm jr	13	H sur Londesboro	Tenant	1
785		Doherty, Michael	N part 21	14	Owner	8
552		Day, Wm	Part S ½ 21	11	Tenant	1
681		Elliott, Adam	Part 16	13	Owner	
630		Elliott, James	Part 16	13	Owner	
326		Farquhar, Wm	Part 17 part 18	8	Owner	6
445		Fairservice, Thos	17	10	Owner	1
687		Floody, Charles	19 N part 20	13	Owner	8
686		Floody, Mathew	19 N part 20	13	Landholder's Son	8
947		Fell, David	S ½ 21	H sur Londesboro	Owner	1
779		Fraser, James	N part 19	14	Owner	3
693		Gray, Stephen	Part 23	13	Owner	1
694		Gray, Joseph	23	13	Landholder's Son	1
969		Grantham, George	2 N ½	H sur Londesboro	Owner	1
996		Glazer, Adam	5 6 7	Hartford	Tenant	3
324		Hesk, George	Part 17 part 18	8	Owner	3
325		Hesk, Robert	Part 17 part 18	8	Landholder's Son	3
337		Hunter, Benjamin	W ½ 23 E ½ 24	8	Owner	1
442		Hamilton, Gavin	16	10	Owner	1
443		Hamilton, Thomas sr	16	10	Landholder's Son	1
696		Hiles, Wm sr	Part 25	13	Owner	1
697		Hiles, Wm jr	Part 25	13	Tenant	1
791		Hodgins, Samuel	N part 25	14	Owner	8
972		Hill, Thomas	Part 25	10	Owner	1
		Hunter, James	4	Hartford	Owner	3
		Hanna, John	Part 19	10	Tenant	16
501		Huber, Ephraim	S part 25	10	Owner	1
950		Haggett, Edward	12	H sur Londesboro	Owner	1
444		Hamilton, Gavin jr	16	11	Landholder's Son	1
949		Jeffrey, Robert	N part 19	H sur Londesboro	Tenant	1
970		Jackson, Isaac	W ½ N ½ 2	H sur Londesboro	Tenant	1
397		Livermore, Henry	S ½ 23	9	Tenant	1
497		Lasham, John	Part 25	10	Owner	1
		do	S ½ W ½ 24	11	Owner	1
		do	8 25 26 13 27	H sur Londerhoro	Owner	1
549		Lyon, George	S ½ 18	11	Owner	1
554		Lee, Thomas	E ½ 23	11	Owner	1
495		Lee, John sr	W ½ 23 E ½ 24	11	Owner	1
		do	24	10		
556		Lee, John T	W ½ 23 E ½ 24	11	Landholder's Son	1
617		Little, Francis	22	12	Owner	1

M. J. J.

615
638
704
705
706
777
720
966
496
786
940
618
928
401
309
447
391
403
682
773
948
383
384
385
386
622
546
709
342
398
780
930
563
732
936
980
616
330
490
491
492
931
974
948
322
323
389
396
548
550
553
610
623
685
499
768
783
547
967
965
624
763
340
612
614
620
621
944
341
352
333
625
626
945

POLLING SUB-DIVISION NO. 4

No. on roll	June	NAME	No. of Lot or part of Lot.	Concession.	Owner, Tenant or Landholder's Son	Rate
615		Little, Wm	21	12	Owner	1
638		Lear, Edmund	S part 20 21	13	Owner	1
704		Lyon, Joseph sr	S part 25	14	Owner	1
705		Lyon, Thomas	S part 25	14	Landholder's Son	1
706		Lyon, Harrison	S part 25	14	Landholder's Son	1
777		Lundey, Edward	N 1/2 17	14	Owner	8
720		Lawrence, Henry	Part 30	H sur Londesboro	Owner	1
966		Little, Wm	7?	C sur Londesboro	Owner	1
496		Lee, Wm	24	10	Tenant	1
786		Lind, Wm	N part 21	14	Tenant	8
940		Lawson, John	Part 29	H sur Londesboro	Tenant	1
618		Little, Thomas	22	12	Landholder's Son	1
928		Lawerson, Francis	N 1/2 24	H sur Londesboro	Tenant	1
401		Mason, Benjamin	N 1/2 24 25	9	Landholder's Son	1
399		Mason, John	N 1/2 24 25	9	Owner	1
447		Moon, Wm	Part 19	10	Owner	1
391		Martin, Thomas	Part 20	10	Owner	1
		do	Part 20	9		1
493		Martin, Wm	Part 23	10	Owner	1
		do	Part 24	11		1
682		Miller, John	E 1/2 17	13	Owner	1
773		Morris, Enoch	N 1/2 16	14	Owner	8
948		Manning James	22 19	H sur Londesboro	Owner	2
383		Melville, Lawrence jr	5 6 7	Hartford	Owner	1
		do	N part 17 C part 16	9		6
384		Melville, John	73	C sur Londesboro	Owner	1
		do	C part 16 C part 17	9	Owner	1
385		Melville, Jas. es	C part 16 C part 17	9	Owner	1
386		Melville, James	C part 16 C part 17	9	Owner	1
		do	N part 17	9	Tenant	1
622		Medd, John	S part 25	12	Owner	1
546		McVittie, Simon	16	12	Owner	1
709		McClacherty, John	Part 29	H sur Londesboro	Owner	1
342		McCaughy, John	N 1/2 23	9	Owner	1
398		McCaughy, James	N 1/2 23	9	Owner	1
780		Marritt, Benjamin	N part 19	14	Tenant	1
930		Meyer, Charles	Part 25	10	Tenant	1
563		Mogridge, Thos	20 21	H sur Londesboro	Owner	8
782		Nichol, David	N part 20	14	Owner	1
936		Newton, George	N 1/2 1 S 1/2 24	H sur Londesboro	Owner	1
930		Ouimette, Wm L	Part 1 S	H sur Londesboro	Owner	1
616		Pearson, Nelson	Part 21	12	Tenant	1
330		Radford, Hugh	W 1/2 20 W 1/2 21	8	Owner	1
490		Ruddell, George	21	10	Owner	1
		do	S 1/2 21	11		1
491		Ruddell, Charles	21	10	Landholder's Son	1
		do	S 1/2 21	11		1
492		Ruddell, James	21	10	Landholder's Son	1
		do	S 1/2 21	11		1
931		Riley, Wm	65	C sur Londesboro	Owner	1
974		Rose, E A	S 1/2 2	H sur Londesboro	Owner	1
943		Ramsay, D M	Part 34	H sur Londesboro	Owner	1
322		Stewart, Charles	16	8	Owner	3
323		Stewart, William	16	8	Tenant	3
389		Scales, George	S part 20	9	Owner	1
396		Stevens, Wm	W 1/2 22	9	Owner	1
548		Stephenson John	16 17	11	Tenant	1
550		Shobbrook, John	19	11	Owner	1
553		Scott, Robert	22	11	Owner	1
		do	22	10		1
610		Sanderson, Wm	13	12	Owner	1
		do	N 1/2 18	11		1
623		Sanderson, Robert	Part 24	13	Owner	1
685		Shobbrook, Thomas	E 1/2 18 N part W 1/2 18	13	Owner	1
499		Sundercock, N	Part 25	10	Tenant	8
768		Smith, Robt sr	S part N 1/2 21	14	Tenant	1
783		Sloan, Wm	S part 21 S part 22 S part 23	14	Owner	3
547		Stephenson, Wm	16 17	11	Tenant	1
967		Simpson, Thomas	6	H sur Londesboro	Owner	17
965		Smith, Wm	15	H sur Londesboro	Tenant	1
624		Sanderson, Wm	C part 24	13	Landholder's Son	1
769		Smith, Robt	S part N 1/2 21	13	Landholder's Son	1
340		Thompson, Peleg	25	8	Landholder's Son	1
612		Tamblyn, John sr	19	12	Owner	1
614		Tamblyn, John jr	20	12	Owner	1
620		Taylor, Alexander	23	12	Owner	10
621		Taylor, Andrew	23	12	Tenant	1
		do	24	12	Owner	1
944		Tait, Joseph	Part 30	H sur Londesboro	Tenant	1
341		Thompson, Frederick	25	8	Landholder's Son	1
332		Waymouth, Wm sr	22	8	Owner	1
333		Waymouth, Wm jr	22	8	Landholder's Son	1
625		Willis, Andrew	N 1/2 25	12	Owner	1
626		Willis, John	N 1/2 25	12	Tenant	1
945		Walker, Joseph	E 1/2 30	H sur Londesboro	Owner	1

No. on
Full
983
937
971

334
927
898
406

961
338
963
446

951
964
338
970

329
390
690
699
979
776
613
683
619
932
784
394
983

bot
roa
con

Pr

No. on
Full
200
201

81
124
161
195
290
356
357
891
893
162
892
121
163
202
246
355

416
403
404

405
406
408
346
348
349
404
157

POLLING SUB-DIVISION NO. 4

No. on roll	Juror	NAME	No. of Lot or part of Lot.	Concession.	Owner, Tenant or Landholder's Son	Post Office.	
933	j	Woodman, Samuel	66	C sur	Londesboro	Owner	1
937		Woodman, Arthur	Part 25 S E part 25		10	Owner	1
971		Whitley, Wm	65	C sur	Londesboro	Owner	1
		do	16	H sur	Londesboro		
334	j	Waymouth, John	22		8	Landholder's Son	1
927		Young, Oliver	18 N 1/2 24	H sur	Londesboro	Owner	1
898		Young, John	1 2 3		Hartford	Owner	3
400		Yungblut, Fred	N part N 1/2 24		9	Tenant	1

Part 2—Persons entitled to vote at Municipal Elections only.

961		Bulger, Allela	5	H sur	Londesboro	Owner	1
338		Loggie, Jane	W 1/2 24		8	Owner	10
963		Mountain, Mary	14	H sur	Londesboro	Owner	
446		Moon, Mary Ann	18 part 20		10	Owner	1
		do	16 17		11		
951		McKenzie, Jane	3 11	H sur	Londesboro	Owner	
964		Smith, Elizabeth	15	H sur	Londesboro	Owner	1
339		Thompson, Margaret	25		8	Owner	1
976		Walker, Ann	W 1/2 30	H sur	Londesboro	Owner	8

Part 3— Persons entitled to vote at elections for the Legislative Assembly only.

329		Appleby, Samuel	S part 19		8	Wage Earner	6
390		Beattie, John	20		9	Wage Earner	1
690		Bedford, George	21		13	Wage Earner	
699		Cadzow, Thomas	Part 25		13	Householder	
979		Hough, Rev. John	23	H sur	Londesboro	Wage Earner	1
776		Hsaly, Jacob	S 1/2 17		14	Householder	
613		King, Stanley	19		12	Wage Earner	1
688		Lamont, John	E 1/2 17		13	Wage Earner	1
619		McMin, William	22		12	Wage Earner	1
932		Mains, Mathew	65	C sur	Londesboro	Wage Earner	1
784		McLaitz, Malcolm	S part 24		14	Householder	
394		Parsons, Alex	21		9	Householder	1
983		Rush, Wm	8	H sur	Londesboro	Wage Earner	1

POLLING SUB-DIVISION NO. 5

Comprising all that part of the said Township within the following boundaries, that is to say, bounded on the south-west by the Town Line of Hullett and Goderich Township, on the east by sideroad Twenty five and Twenty-six, on the north by the Blind Line between concession Nine and concession Ten, and on the west by sideroad Thirty-five and Thirty-six.

Part 1— Persons entitled to vote at both Municipal Elections and Elections to the Legislative Assembly.

No. on roll	Juror	NAME	No. of Lot or part of Lot.	Concession.	Owner, Tenant or Landholder's Son	Post Office.
200	j	Archer, Thomas	W 1/2 28 E part 29	5	Owner	6
201		Archer, Wm. H	W 1/2 29	5	Owner	6
		do	S part 30	5	Tenant	
81	j	Butt, Josiah	Part 26	2	Owner	6
124		Bullen, Wm	Part 27 part 26	3	Owner	6
161	j	Brownlee, Isaac	28	4	Owner	6
195		Brownlee, Robt	Part 26	5	Owner	8
290		Bingham, Wm	E 1/2 32	7	Owner	6
356	j	Ball, Wm	S part 35 34	8	Owner	5
357		Ball, Wm H	S part 35 34	8	Landholder's Son	5
891	j	Beacom, Henry	18	Summerhill	Owner	6
893		Beacom, Christopher	20	Summerhill	Owner	6
162	j	Brownlee, Joseph	28	4	Owner	6
892		Beacom, Henry sr	23 24 25	Summerhill	Owner	6
121	j	Churchill, Benj	Part 26 part 27	3	Owner	6
163		Cornish, James	29	4	Owner	6
202	j	Cottle, James	S part 30	5	Owner	6
246		Crossman, George	27	6	Owner	6
355	j	Cunningham, James	33	8	Tenant	1
		do	W 1/2 33	9	Owner	
416	j	Christopher, George	S 1/2 35	9	Owner	6
403		Crawford, Wm	S part 26	9	Owner	1
404	j	Crawford, Edmund	S part 26	9	Owner	1
		do	S part 26	9	Tenant	1
405	j	Crawford, Jonathan	S part 26	9	Owner	1
406		Crawford, Robt	S part 26	9	Owner	1
408	j	Carter, Richard	27	9	Owner	1
346		Colclough, Joseph	28	8	Tenant	1
348	j	Collison, Wm	29 part 30	8	Tenant	1
349		Collison, Jas W	29 part 30	8	Tenant	1
404	j	Crawford, Chas	S part 26	9	Owner	1
157		East, Thomas	26	4	Owner	6
		do	Part 26	2		

No. on

15

15

40

19

86

19

19

8

24

28

29

29

34

40

41

88

88

40

89

7

20

35

35

41

20

25

25

45

25

25

25

34

34

41

41

34

7

7

336

248

248

283

283

356

351

517

128

126

127

128

125

354

412

82

287

282

289

194

160

418

417

247

353

292

164

888

208

344

235

414

POLLING SUB-DIVISION NO. 5

No. on Roll	Juror	NAME	No. of Lot or part of Lot.	Concessions.	Owner, Tenant or Landholder's Son	Post Office.
158		East, Henry	26	4	Landholder's Son	6
		do	Part 26	2		
159	j	East, Edward	26	4	Owner	6
		do	Part 26	2	Owner	
402	j	Eedy, Edmund	N part 26	9	Owner	1
197		Farquhar, Thos.	Part 27	5	Owner	6
199	j	Farquhar, Wm T	E 1/2 28	5	Owner	6
894		Fisher, Isaac	22	5	Owner	6
198		Farquhar, Geo	Part 27	5	Landholder's Son	6
196	j	Garratt, Joseph	N part 26	5	Tenant	6
80		Hoare, Thos.	Part 26	2	Owner	6
249	j	Hoggart, David	W 1/2 28	6	Owner	6
		do	S E part 29	7		
286		Hopkinson, Jas sr	28	7	Owner	6
293		Hill, Geo	N part 33	7	Owner	6
291		Hill, Joshua	W 1/2 32 S part 33	7	Owner	6
345		Jackson, Rich	28	8	Owner	1
409		Jamieson, Samuel	28	9	Owner	1
413	j	Jackson, David	32	9	Owner	1
887		Johnson, John sr	3	Summerhill	Owner	6
889		Johnston, Geo	1 2	Summerhill	Owner	6
409 1/2	j	Jamieson, Arthur	28	9	Tenant	1
890		Kilty, George	18 19	Summerhill	Tenant	6
77	j	Murphy, Wm	Part 26	2	Owner	6
204		Miller, Robt	N part 80	5	Owner	6
358		Mair, Wm sr	35 N part	8	Owner	6
		do	34	9		
359	j	Mair, Walter	35 N part	8	Tenant	6
415	j	Mair, Wm R jr	34	9	Tenant	6
205		Miller, James	N per. 30	5	Landholder's Son	6
250		McBrien, Wm	30 N 1/2 31	6	Owner	6
252	j	McBrien, Wm J jr	N 1/2 31	6	Tenant	6
351	j	McBrien, Henry	30	6	Tenant	6
253	j	McIlveen, James	S 1/2 31	6	Owner	6
254	j	McLaughlin, Thos	32	6	Owner	6
255	j	McLaughlin, Geo	32	6	Tenant	6
342	j	McCaughy, John J	26	8	Owner	1
343	j	McCool, Wm	27	8	Owner	1
410	j	McCool, John	29	9	Owner	1
411	j	McCool, Samuel	30	9	Owner	1
347		McTaggart, Malcolm	29 30	8	Owner	6
78	j	Peckett, Geo	Part 26	2	Owner	6
79	j	Peckett, Joseph	Part 26	2	Owner	6
330		Radford, Hugh	33	8	Owner	1
245		Snell, James	26	6	Owner	6
248	j	Southcombe, Jas	E 1/2 28	6	Tenant	6
		dn	29	6	Owner	
284		Snell, Humphrey	27	7	Owner	6
283	j	Snell, Wm	26	7	Owner	6
350		Snell, Geo sr	31	8	Owner	1
351		Snell, Humphrey jr	31	8	Owner	1
517		Snell, Epraim	N part 35	9	Landholder's Son	1
123	j	Tiplady, David	Part 26 part 27	3	Owner	6
126		Tiplady, Wm P	Part 26 part 27	3	Tenant	6
127		Tiplady, John H	Part 26 part 27	3	Tenant	6
128		Tiplady, Ralph	Part 26 part 27	3	Tenant	6
125		Tiplady, Wm sr	Part 26 part 27	3	Owner	6
354		Vodden, John	32	8	Owner	1
412		Vodden, Wm A	31 E 1/2 33	9	Owner	1
82	j	Watt, Alexander	Part 26	2	Owner	6
287		Westcott, Gen	W part 29	7	Owner	6
282		Wallace, Thornton	30	7	Owner	6
289		Wallace, Wm	31	7	Owner	6
194		Warren, Henry	S 1/2 26	5	Owner	6
160		Weir, Adam	Part 27	4	Owner	6
418		Wright, John	S part N 1/2 25	9	Tenant	6

Part 2—Persons entitled to vote at Municipal Elections only.

417		McBrien, Hannah	S part 35	9	Owner	6
247		Southcombe, E	E 1/2 28	6	Owner	6

Part 3—Persons entitled to vote at elections for the Legislative Assembly only.

353		Anderson, John E	Part 31	8	Householder	
292		Edmonston, John	W 1/2 32	7	Householder	6
164		Hancock, John	Part 29	4	Householder	
888		Johnston, John jr	3	Summerhill	Wage Earner	6
203		Mason, Thos	S part 30	5	Householder	6
344		Morley, Arthur	27	8	Wage Earner	1
285		Smith, John	27	7	Wage Earner	6
414		Sanders, August	W 1/2 33	9	Wage Earner	1

5
5
6
7
7
4
5
6
7
5
5
5
5
5
5
5
5
7
7
7
7
7
6
7
7
8
5
5
7
8
4
5
6
6
7
7
7
7
7
7
5
97
64
64
64
72
69
69
64
79
98
95
80
95
50
61
63
70
70
70
72
72
49
613
960

POLLING SUB-DIVISION NO. 6

Comprising all that part of the said Township within the following boundaries, that is to say, bounded on the south by the Blind Line between concession N 3 and concession Ten, on the east by sideroad Twenty-five and Twenty-six, on the north by the Town Line of Hallett and East Wawanosb, and on the west by sideroad Thirty-five and Thirty-six.

Part 1— Persons entitled to vote at both Municipal Elections and Elections to the Legislative Assembly.

No. on Roll	Juror	NAME	No. of Lot or part of Lot.	Concession.	Owner, Tenant or Landholder's Son	Post Office.	
939		Adams, Richard	E 4 5 6 10 11 12	H sur	Londesboro	Owner	1
565	j	Bembridge, Charles	W 1/2 29	11		Tenant	1
560		Braithwaite, James	27	11		Owner	1
561		Braithwaite, John	27	11		Landholder's Son	1
562		Brigham, Richard	28	11		Owner	1
627	j	Barr, Isaac	E 1/2 27	12		Owner	1
628		Barr, Alexander	W 1/2 27	12		Owner	1
629		Barr, George	W 1/2 27	12		Owner	1
718		Brunsdon, Wm	S part 32	13		Tenant	1
794		Barr, James	27 E part 28	14		Owner	8
796		Barr, John	Part 28 part 29	14		Owner	8
797		Barr, Samuel	S part 29	14		Owner	8
498	j	Bell, John	Part 26	10		Owner	1
973		Bowcock, Robert	Part 26	10		Owner	1
558		Brigham, Wm	N part 26	11		Owner	1
630	j	Brown, James	E part 28	12		Owner	1
719		Brunsdon, Newman	S part 32	13		Landholder's Son	1
504	j	Brown, Francis	27	10		Owner	1
505		Brown, Ephraim	27	10		Landholder's Son	1
500	j	Campbell, James	N E part 26	10		Owner	1
511	j	Cole, Robert	E part 32	10		Owner	1
		do	N part 31	11			
566		Cole, Richard	30	11		Owner	1
567	j	Cole, Thomas	30	11		Tenant	1
568	j	Cole, Samuel	C part 31	11		Owner	1
714		Crawford, Robert	N part 30	13		Owner	1
715	j	Crawford, George	N part 30	13		Tenant	1
723	j	Cunningham, Walter	Part 33 part 34	13		Owner	1
		do	N part 35	13		Owner	1
772		Cunningham, George	S part 33	13		Owner	1
792	j	Cameron, Malcolm	C part 26	14		Owner	10
632	j	Crisp, Thos.	W 1/2 29	12		Owner	1
		do	C	H sur	Londesboro	Owner	
		do	1 2 3 7 8 9	W sur	Londesboro	Owner	
810	j	Dyer, Martin	N 1/2 35	14		Owner	8
515	j	Eno, George	27	10		Owner	1
516	j	Eno, Smith	35	10		Landholder's Son	1
793	j	Eason, George	C part 26	14		Tenant	1
809	j	Elsley, James	S 1/2 35	14		Owner	1
402	j	Eedy, Edmund	S part 26	10		Owner	5
573	j	Govier, John H	35	11		Owner	1
637	j	Grainger, Wm	32 E 1/2 33	12		Owner	1
638	j	Grainger, John H	32 E 1/2 33	12		Landholder's Son	1
700	j	Garbett, George	S part 26	13		Owner	1
701		Garrett, John sr	N part 26	13		Owner	1
		do	S part 26	14			
702		Garrett, George	N part 26	13		Landholder's Son	1
		do	S part 26	14			
703		Garrett, John jr	N part 26	13		Landholder's Son	1
		do	S part 26	14			
571	j	Huber, Ephraim	C part 26	10		Owner	1
972		Hill, Thomas	S part 31	11		Owner	1
640	j	Howson, Charles	W part 34	12		Owner	1
642	j	Hunking, Henry	E 1/2 35	12		Owner	1
		do	S part 35	13			
643	j	Hunking, John	E 1/2 35	12		Tenant	1
644	j	Hunking, Rundell	W 1/2 35	12		Owner	1
725	j	Hunking, Thomas	S W part 34	13		Owner	1
696	j	Hiles, Wm sr	E 1/2 A B	W sur	Londesboro	Owner	1
639	j	Howson, Robt	Part 33 and 34	12		Owner	1
641	j	Howson, John H	W part 34	12		Owner	1
795	j	Holmes, James	E part 28	14		Owner	8
935		Hill, John	Part G	H sur	Londesboro	Tenant	1
956		Haggett, Fred	1 2 3 7 8 9	W sur	Londesboro	Tenant	1
606		Jamieson, Andrew	28	10		Owner	1
954		Johnstone, George	Part C	W sur	Londesboro	Tenant	1
508		Jamieson, Wm	28	10		Landholder's Son	1
617	j	Little, Francis	N part 26	14		Owner	1
636	j	Longman, George	31	12		Tenant	1
704	j	Lyon, Joseph sr	C part 26 E 1/2 27	13		Owner	1
705	j	Lyon, Thomas	C part 26 E 1/2 27	13		Landholder's Son	1
706	j	Lyon, Harrison	C part 26 E 1/2 27	13		Landholder's Son	1
720		Lawrence, Henry	E part 33	13		Owner	1
721	j	Lawrence, Isaac	E part 33	13		Tenant	1
497	j	Lasham, John	N pt E N pt 6 M W	H sur	Londesboro	Owner	1
618		Little, Thomas	N part 26	14		Landholder's Son	1
960		Little, John B	Part F and O	H sur	Londesboro	Owner	1

en

98

51

51

50

57

68

71

71

75

70

71

98

98

75

80

80

80

68

32

5

75

98

98

98

68

68

71

71

80

98

3

3

3

68

5

7

98

98

98

58

68

70

80

98

70

98

80

80

75

98

50

50

70

98

40

98

POLLING SUB-DIVISION NO. 6

No. on roll	Juror	NAME	No. of Lot or part of Lot.	Concession.	Owner, Tenant or Landholder's Son	Part Office.
930	j	Meyers, Charles	C part 26	10	Owner	1
		do	S part E	H snr Londesboro		
510	j	Manning, John	31	10	Owner	1
513		Morris, Wm	34	10	Owner	1
514		Morris, Joseph	34	10	Landholder's Son	1
563		Moggridge, Thomas	E 1/2 29	11	Owner	1
569		Manning, Edmond	32	11	Owner	1
571		Mountain, David	E 1/2 34	11	Owner	1
635		Manning, Thomas	31	12	Owner	1
		do	R S	H snr Londesboro		
711		Millin, Solomon	S part 29	13	Owner	1
712		Millin, George	S part 29	13	Landholder's Son	1
713		Moore, George	N part 29	13	Owner	1
799		Mains, James	N part 30	14	Owner	8
709		McClacherty, John	28	13	Owner	1
716		McConnell, James	31 N part 32	13	Owner	1
936		Newton, George	E part F		Tenant	1
950	j	Quimette, Wm L	S part A B	H sur Londesboro	Owner	1
727		Platzer, John	C part 35	13	Owner	1
801		Platzer, Conrad	N part 31	14	Owner	8
807		Platzer, John	34	14	Owner	8
808		Platzer, George	34	14	Tenant	8
802		Platzer, Henry	F part 31	14	Landholder's Son	8
631		Phillips, John L	Part 28 29	12	Owner	1
330		Radford, Hugh jr.	29	10	Owner	1
512		Radford, Hugh sr.	W part 32 33	10	Owner	1
798	j	Robertson, Thos	S part 30	14	Owner	8
		do	C part 31	14	Tenant	
959	j	Richardson, Francis	D	W snr Londesboro	Tenant	1
934		Racey, Robert M	G P	H sur Londesboro	Owner	6
958		Reld, W O	D	W snr Londesboro	Owner	7
974		Rose, E A	S part 26	10	Tenant	1
623		Sanderson, Robert	S part 26	12	Owner	1
634		Spnll, Amos	W 1/2 29	12	Tenant	1
634		Shobbrook, James	30	12	Owner	1
		do	S part 30	13		
729		Scott, Robert	C part 35	13	Owner	1
728	j	Scott, Adam	C part 35	13	Owner	1
800		Spnll, Wm	S part 31	14	Owner	8
975	j	Snell, George	N p A S p D S p E M H snr	Londesboro	Owner	1
350		Snell, George sr	30	10	Owner	1
352		Snell, Wm	30	10	Landholder's Son	1
351		Snell, Humphrey	30	10	Landholder's Son	1
624		Sanderson, Wm	S part 26	12	Landholder's Son	1
572	j	Townsend, Elijah	W 1/2 34	11	Owner	1
717		Taylor, John	S part 32	13	Owner	6
938		Tuck, Bense	H 2	H sur Londesboro	Tenant	1
952	j	Walters, Elijah	I R S	H sur Londesboro	Owner	1
937		Woodman, Arthur	H 2	H sur Londesboro	Owner	1
559		Watson, Wm	S W part 26	11	Owner	1
570		Wood, George	33	11	Owner	1
625		Willis, Andrew	N 1/2 26	12	Owner	1
626		Willis, John	N 1/2 26	12	Tenant	1
707	j	Webster, James	W 1/2 27	13	Owner	1
806		Walpier, Peter	33	14	Landholder's Son	8
953		Wallace, Richard	Part C	W snr Londesboro	Tenant	1
		Walters, Wm	H O	H snr Londesboro	Tenant	1
708		Webster, Alex	W 1/2 27	13	Owner	1
971		Whitely, Wm	Part 26	10	Owner	8
803		Yungblut, Jacob	E 1/2 32	14	Owner	8
804		Yungblut, Warner	W 1/2 32	14	Owner	8

Part 2—Persons entitled to vote at Municipal Elections only.

794 1/2		Baker, Elizabeth	C part 31	14	Owner	1
957		Lear, Susan	W 1/2 A	H snr Londesboro	Owner	1
564		Longman, Catherine	W 1/2 29	11	Owner	1
726		Tolliver, Mary	S part 35	13	Owner	7
805		Walpier, Elizabeth	33	14	Owner	8

Part 3—Persons entitled to vote at elections for the Legislative Assembly only.

724		Bruce, Robert	Part 34	13	Householder	
502		Hnber, Henry	C part 26		Householder	1
503		Lampey, Earnest	C part 26		Wage Earner	1
700		McLinton, John	28	13	Wage Earner	1
951		McQuarrie, Arch	A and B	H snr Londesboro	Wage Earner	1
409		Stinson, Wm	29	10	Wage Earner	1
982		Spaul, Harry B	A and B	H sur Londesboro	Wage Earner	1

bu
To
Hu

Pa

No on
Full
518
519
743
819
917
651
820
902
357
356

582

843
860

906
844
538

901
826
834
835
905
920
827
845
838
839
926
713
419
848
847
907
923
912
830
833

814
900
925
573
742
858

859

736
816
815
910
911
577
642
643
644
730
731
908
811
734
735
837

924
520
521
823
849
824

POLLING SUB-DIVISION NO. 7

Comprising all that part of the said Township within the following boundaries, that is to say bounded on the south-west by the River Maitland and the Town Line of Hullett and Goderich Township, on the east by sideroad Thirty-five and Thirty-six, on the north by the Town Line of Hullett and East Wawanosh, and the Town Line of Hullett and West Wawanosh.

Part 1— Persons entitled to vote at both Municipal Elections and Election to the Legislative Assembly.

No. on roll	Juror	NAME	No. of Lot or part of Lot.	Concession.	Owner, Tenant or Landholder's Son	Post Office
518	j	Askwith, Geo	37	10	Owner	5
519		Askwith, Robert J.	37	10	Landholder's Son	5
743	j	Armstrong, James	N part 41	13	Owner	5
819		Armstrong, Wm	W 1/2 39	14	Owner	5
917		Askwith, Alfred	78 79	Manchester	Owner	5
651	j	Askwith, Wm	N part 40	12	Owner	5
820		Armstrong, Mathew	W 1/2 39	14	Tenant	5
902		Anderson, George	85 87 88	Manchester	Owner	5
357		Ball, Wm H	S part 36	8	Landholder's Son	5
356		Ball, Wm	S part 39 40 41	11	Owuer	5
		do	S part 36	10		
		do	42	13		
		do	S part 36	8		
582		Ball, James	S part 39 40 41	11	Landholder's Son	5
		do	S part 36	10		
		do	42	13		
843	j	Beadle, Geo	12	M B	Owner	5
860	j	Ball, John	S part 40	12	Owner	5
		do	N part 39	11		
		do	S part 1	M B		
906	j	Brown, Job P	16	Manchester	Owner	5
844		Beadle, George jr.	12	M B	Landholder's Son	5
538		Ball, Epiraim	S part 39 40 41	11	Landholder's Son	5
		do	S part 36	10		
901		Bickel, Jacob	86	Manchester	Tenant	5
826	j	Clark, John	42	14	Tenant	5
834		Cullis, John	Part 5	M B	Owner	5
835		Cullis, Albert E.	Part 5	M B	Landholder's Son	5
905		Carter, James	83 84 89 90	Manchester	Owner	5
920	j	Caldwell, Samuel	37 38 92	Manchester	Owner	5
827		Clark, Robert W	42	14	Landholder's Son	5
845	j	Carey, Oswald	11	M B	Owner	5
838		Cox, James	Part 4	M B	Tenant	5
839		Cox, Samuel	Part 4	M B	Tenant	5
926		Cowan, John	20	Manchester	Owner	8
713	j	Daer, Wm	N part 36	14	Owner	8
419	j	Dodsworth, Arthony	N 1/2 36	9	Owner	6
848	j	Diamond, Wm	10	M B	Owner	13
847	j	Diamond, Peter	10	M B	Owner	19
907	j	Dinstidt, Geo.	Part 7	Manchester	Owner	5
923		Dawson, George	54	Manchester	Owner	5
912		Davidson, Wm	2	Manchester	Tenant	5
830	j	Erratt, Roh T	43	14	Owner	5
833		Elkin, Enaes	Part 45	14	Owner	5
		do	Village lots	Manchester		
814	j	Farrow, Henry	37	14	Owner	5
900	j	Fisher, Joseph P	85 87 88 86	Manchester	Owner	5
925		Fluker, Wm	94	Manchester	Owner	5
573	j	Govier, John H	N 1/2 S 1/2 36	12	Owner	1
742	j	Govier, Joseph	S part 41	13	Owner	5
858	j	Govier, John	Part 9	M B	Owner	5
		do	41	12		
859		Govier, Richard	Part 9	M B	Landholder's Son	5
		do	41	12		
736		Gihbs, Thomas	Part 39	13	Tenant	5
816		Greenan, Patrick	E 1/2 38	14	Owner	5
815		Greenan, John	W 1/2 38	14	Owner	5
910		Gott, Robt	3	Manchester	Tenant	5
911		Gravestone, John	15	Manchester	Owner	5
577	j	Hill, Hugh	37	11	Owner	1
642		Hunking, Henry	E 1/2 N 1/2 36	12	Owner	1
643		Hunking, John	E 1/2 N 1/2 36	12	Tenant	1
644		Hunking, Rundell	W 1/2 N 1/2 36	12	Owner	1
730		Henry, John	37	13	Owner	1
731		Henry, John C.	37	13	Tenant	1
908		Hellwing, Conrad	W part 7	Manchester	Owner	5
811	j	Henry, Wm	S part 36	14	Owner	8
734		Jackson, John	Part 39	13	Owner	5
735		Jackson, Wm	Part 39	13	Tenant	5
837		Knox, John	4	M B	Owner	5
		do	3	M B	Owner	5
924		Knight, Abraham	55 56	Manchester	Owner	5
520	j	Lansing, David	38	10	Owner	5
521		Lansing, Franklin	38	10	Landholder's Son	5
823		Lautenschlager, A.	41	14	Owner	5
849		Leitch, John	10	M B	Tenant	5
824		Lautenschlager, S.	41	14	Landholder's Son	5

THE UNIVERSITY OF CHICAGO
LIBRARY

358
359
574
575
733
737
836
922
918
581
576
831
832
841
903
842
855
647
648
733
812
817
818
821
822
916
650
739
740
649
420
646
741
745
747
744
856
857
617
729
738
915
846
850
578
579
645
825
853
580
854
418
746
852
809
913
409
904
914
840
417
732

828
829
912

five

th

POLLING SUB-DIVISION NO. 7

No. on roll	Juror	NAME	No. of Lot or part of Lot.	Concession.	Owner, Tenant or Landholder's Son	Plot Office
358		Mair, Wm sr	N part 36	8	Owner	6
359	j	Mair, Walter	N part 36	8	Tenant	6
574		Mountain, Thomas	S 1/2 S 1/2 36	12	Owner	1
		do	36	11		
575		Mountain, Jesse	S 1/2 S 1/2 36	12	Landholder's Son	1
		do	36	11		
783	j	Martin, John	N part 39	12	Owner	5
		do	Part 39 part 40	13		
737	j	Morrison, Robt	N part 39	12	Owner	5
		do	Part 39 part 40	13		
836		Marriott, Thomas	Part 5	M B	Owner	5
922	j	Munroe, Duncan	77	Manchester	Cwner	5
918		Millien, John	98	Manchester	Owner	5
581		Marsh, George	Part 40	11	Tenant	5
576		Mountain, Wm	S 1/2 S 1/2 36	12	Landholder's Son	1
		do	36	11		
831	j	McDonald, Andrew	44	11	Owner	5
832		McDonald, John	44	14	Owner	5
841	j	McBrien, Hugh	N 1/2 6	M B	Owner	5
903		McBrien, Edward	82 91	Manchester	Owner	5
842	j	McBrien, Wm J	N 1/2 6	M B	Tenant	5
855	j	McBrien, Henry	S 1/2 6	M B	Owner	5
647	j	Patterson, Wm	W part 38	12	Tenant	5
648	j	Patterson, Peter	W part 38	12	Tenant	5
733	j	Patterson, Wm	38	13	Tenant	5
812		Platzer, Geo P	N part 36	14	Owner	8
817	j	Pleffer, Conrad	E 1/2 39	14	Owner	5
818		Pleffer, John	E 1/2 39	14	Landholder's Son	5
821	j	Platzer, Geo	40	14	Owner	5
822		Platzer, Lawrence	40	14	Landholder's Son	5
916		Quigley, James	18 17 54 27 28 80 81	Manchester	Owner	5
650		Raithby, Geo	39 S part	12	Owner	5
739		Robertson, Robert sr	Part 40	13	Owner	5
740	j	Robertson, Robert jr	Part 40	13	Tenant	5
649		Robertson, Alex	Part 38	12	Tenant	5
420	j	Rapson, Isaac	N 1/2 36	9	Tenant	5
646		Raithby, John	W part 38	12	Owner	5
741		Robertson, Wm J	Part 40	13	Landholder's Son	5
745		Sprung, Gabriel	N part 43 C part 43	13	Owner	5
747		Sprung, Richard	N part 43	13	Tenant	5
744		Sprung, Robt	S part 43	13	Owner	5
856	j	Sprung, Richard M	Part 1 part 2	M B	Owner	5
857		Sprung, John	Part 2 N part 8	M B	Owner	5
517		Soil, Ephraim	S part 36	10	Owner	1
729	j	Scott, Robt	36	13	Owner	1
728		Scott, Adam	36	13	Owner	5
915	j	Sturdy, John	10 11 12 13 14	Manchester	Owner	1
836	i	Strang, James	11	M B	Tenant	5
850		Taylor, Richard	S part 9	M B	Tenant	5
578		Waite, Richard	38	11	Owner	1
579	j	Waite, Wm	38	11	Tenant	1
645	j	Welster, Joseph	37 E part 38	12	Owner	5
825	j	Wilson, John	42	14	Owner	5
853	j	Wagner, John	S part 7	M B	Owner	5
580		Way, Willett H	Part 40	11	Owner	5
854	j	Wagner, Jacob H	N part 7	M B	Owner	5
418		Wright, John	S 1/2 36	9	Tenant	6
746	j	Watson, Alex	C part 43	13	Income	5
852		Yungblut, Geo	S part 8	M B	Owner	5
809	j	Yungblut, Geo F	3 8	Manchester	Owner	5
913		Young, James	1 9	Manchester	Owner	5
		do	4	Manchester	Tenant	1
409	j	Yungblut, Fred	S part 9	M B	Owner	5
904		Yungblut, Ecbart	82 91	Manchester	Tenant	5

Part 2—Persons entitled to vote at Municipal Elections only.

914	Arthur, Sarah	19 29 39 40	Manchester	Owner	5
840	Bear, Mary A	Part 4	M B	Owner	5
417	McBrien, Hannah	S 1/2 36	9	Owner	6
782	Patterson, Elleu	38	13	Owner	1

Part 3—Persons entitled to vote at elections for the Legislative Assembly only.

828	Clark, James	12	14	Wage Earner	5
829	Clark, John D	12	14	Wage Earner	5
912	Turner, John	5	Manchester	Householder	

The aggregate Number of Persons qualified to serve as Jurors in this municipality in 1887 is five hundred and sixty-nine (569).

Total number of Voters:—

Electoral-Division	No. 1	No. 2	No. 3	No. 4	No. 5	No. 6	No. 7	Total
Part 1—	148	169	107	169	90	125	124	932
Part 2—	8	8	7	8	2	5	2	46
Part 3—	6	2	5	13	3	7	6	46

Total 1018

The Voter's List for this municipality was posted up at my office, at the Township of Hullett, in the County of Huron, on the 6th day of July, 1887.

JAS. BRAITHWAITE, Clerk.

