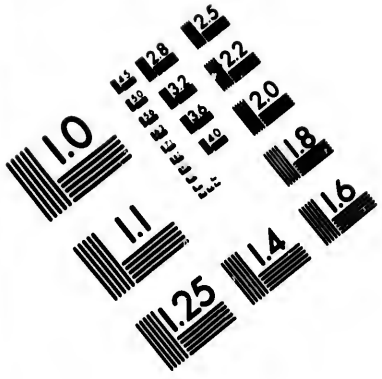

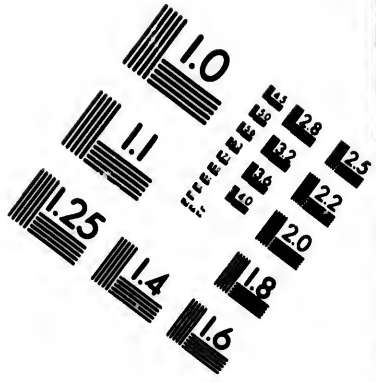

IMAGE EVALUATION TEST TARGET (MT-3)

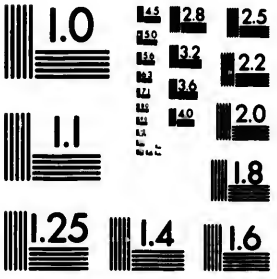

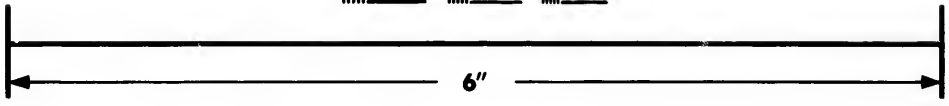

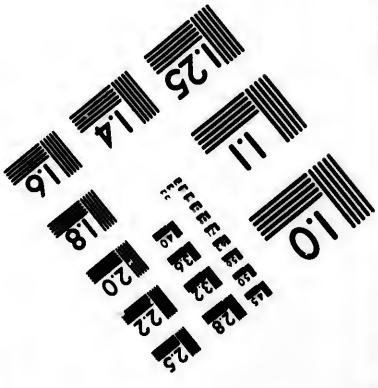

Photographic Sciences Corporation

23 WEST MAIN STREET
WEBSTER, N.Y. 14580
(716) 872-4503

CIHM/ICMH
Microfiche
Series.

CIHM/ICMH
Collection de
microfiches.

Canadian Institute for Historical Microreproductions / Institut canadien de microreproductions historiques

© 1983

Technical and Bibliographic Notes/Notes techniques et bibliographiques

The Institute has attempted to obtain the best original copy available for filming. Features of this copy which may be bibliographically unique, which may alter any of the images in the reproduction, or which may significantly change the usual method of filming, are checked below.

L'Institut a microfilmé le meilleur exemplaire qu'il lui a été possible de se procurer. Les détails de cet exemplaire qui sont peut-être uniques du point de vue bibliographique, qui peuvent modifier une image reproduite, ou qui peuvent exiger une modification dans la méthode normale de filmage sont indiqués ci-dessous.

- ☐ Coloured covers/ Couverture de couleur
- ☐ Covers damaged/ Couverture endommagée
- ☐ Covers restored and/or laminated/ Couverture restaurée et/ou pelliculée
- ☐ Cover title missing/ Le titre de couverture manque
- ☐ Coloured maps/ Cartes géographiques en couleur
- ☑ Coloured ink (i.e. other than blue or black)/ Encre de couleur (i.e. autre que bleue ou noire)
- ☐ Coloured plates and/or illustrations/ Planches et/ou illustrations en couleur
- ☐ Bound with other material/ Relié avec d'autres documents
- ☑ Tight binding may cause shadows or distortion along interior margin/ La reliure serrée peut causer de l'ombre ou de la distortion le long de la marge intérieure
- ☐ Blank leaves added during restoration may appear within the text. Whenever possible, these have been omitted from filming/ Il se peut que certaines pages blanches ajoutées lors d'une restauration apparaissent dans le texte, mais, lorsque cela était possible, ces pages n'ont pas été filmées.

- ☑ Coloured pages/ Pages de couleur
- ☐ Pages damaged/ Pages endommagées
- ☐ Pages restored and/or laminated/ Pages restaurées et/ou pelliculées
- ☑ Pages discoloured, stained or foxed/ Pages décolorées, tachetées ou piquées
- ☐ Pages detached/ Pages détachées
- ☑ Showthrough/ Transparence
- ☐ Quality of print varies/ Qualité inégale de l'impression
- ☐ Includes supplementary material/ Comprend du matériel supplémentaire
- ☐ Only edition available/ Seule édition disponible
- ☐ Pages wholly or partially obscured by errata slips, tissues, etc., have been refilmed to ensure the best possible image/ Les pages totalement ou partiellement obscurcies par un feuillet d'errata, une pelure, etc., ont été filmées à nouveau de façon à obtenir la meilleure image possible.

☑ Additional comments:/ Commentaires supplémentaires: Irregular pagination: 3-92, [113] - 160, 177-192, 161 - 176, 193-1156, 1161-[1270] p.

This item is filmed at the reduction ratio checked below/
Ce document est filmé au taux de réduction indiqué ci-dessous.

10X	12X	14X	16X	18X	20X	22X	24X	26X	28X	30X	32X
						✓					

The copy filmed here has been reproduced thanks to the generosity of:

National Library of Canada

The images appearing here are the best quality possible considering the condition and legibility of the original copy and in keeping with the filming contract specifications.

Original copies in printed paper covers are filmed beginning with the front cover and ending on the last page with a printed or illustrated impression, or the back cover when appropriate. All other original copies are filmed beginning on the first page with a printed or illustrated impression, and ending on the last page with a printed or illustrated impression.

The last recorded frame on each microfiche shall contain the symbol → (meaning "CONTINUED"), or the symbol ▽ (meaning "END"), whichever applies.

Maps, plates, charts, etc., may be filmed at different reduction ratios. Those too large to be entirely included in one exposure are filmed beginning in the upper left hand corner, left to right and top to bottom, as many frames as required. The following diagrams illustrate the method:

L'exemplaire filmé fut reproduit grâce à la générosité de:

Bibliothèque nationale du Canada

Les images suivantes ont été reproduites avec le plus grand soin, compte tenu de la condition et de la netteté de l'exemplaire filmé, et en conformité avec les conditions du contrat de filmage.

Les exemplaires originaux dont la couverture en papier est imprimée sont filmés en commençant par le premier plat et en terminant soit par la dernière page qui comporte une empreinte d'impression ou d'illustration, soit par le second plat, selon le cas. Tous les autres exemplaires originaux sont filmés en commençant par la première page qui comporte une empreinte d'impression ou d'illustration et en terminant par la dernière page qui comporte une telle empreinte.

Un des symboles suivants apparaîtra sur la dernière image de chaque microfiche, selon le cas: le symbole → signifie "A SUIVRE", le symbole ▽ signifie "FIN".

Les cartes, planches, tableaux, etc., peuvent être filmés à des taux de réduction différents. Lorsque le document est trop grand pour être reproduit en un seul cliché, il est filmé à partir de l'angle supérieur gauche, de gauche à droite, et de haut en bas, en prenant le nombre d'images nécessaire. Les diagrammes suivants illustrent la méthode.

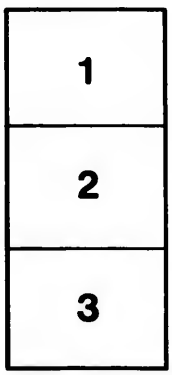

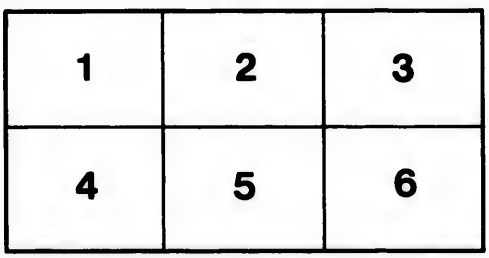

32X

The

Subsisting A
Invested Fun
Annual Inco
Bonuses Dist
Investments

Low Rat

J. HUTT

Briti
L

Canada Bra

No Shar

Larger Cas
Accumulated F
Canadian Inves

HUGH McLEN
Dir

Chief Medic

AGENTS

The Standard Life Assurance Company

OF EDINBURGH, SCOTLAND

. . . . Established 1825 . . . .

Head Office in Canada, MONTREAL.

Subsisting Assurances	$117,500,00
Invested Funds	42,850,000
Annual Income	5,500,000
Bonuses Distributed	29,200,00
Investments in Canada	13,500,000

Low Rates, Absolute Security, Unconditional Policies. Prompt Settlement of Claims.

J. HUTTON BALFOUR, *Superintendent.* **W. M. RAMSAY,** *Manager.*

British Empire Mutual Life Assurance Company

OF LONDON, ENGLAND.

Canada Branch, MONTREAL. ESTABLISHED OVER 50 YEARS.

No Shareholders. All Profits Belong to the Members.

RESULTS OF VALUATION AS AT DECEMBER 31, 1896.

Larger Cash Surplus.	*Increased Bonus.*	*Valuation Reserves again Strengthened.*	
Accumulated Funds Over	$13,000,000	Annual Income	$2,000,000
Canadian Investments	2,000,000	Total Assurance in force	43,486,674

CANADIAN BOARD OF MANAGEMENT.

HUGH McLENNAN, Esq., Director Bank of Montreal.

ROBERT SIMMS, Esq., Of R. Simms & Co.

F. STANCLIFFE, *Managing Director.*

Chief Medical Officer.—A. A. BROWNE, M. D. *Manager.*—A. McDOUGALD.

AGENTS WANTED IN UNREPRESENTED DISTRICTS.

GRAND TRUNK RAILWAY SYSTEM

The Great International

St. Clair Tunnel . . .

Double Track Route . .

BETWEEN THE EAST AND THE WEST . . .

The only line running four Fast Express Trains Daily, except Sunday, between

Montreal, Toronto, Niagara Falls and Chicago

****

The Great Scenic and Tourist Route

THE only line affording delightful views of all the principal cities and points of interest along the picturesque banks of the St. Lawrence River and the shores of Lake Ontario.

The only all rail route from the West to Cacouna, Dalhousie and other Seaside and Seabathing resorts on the Gulf of St. Lawrence. The only route to Muskoka and Midland Lakes.

The favorite route to the White Mountains, Portland, Old Orchard Beach and all points on the Atlantic Coast.

Solid Express Trains Are run Between MONTREAL and NEW YORK, BOSTON, PORTLAND, QUEBEC, HALIFAX and OTTAWA.

Ask for tickets by GRAND TRUNK RAILWAY SYSTEM.

Montreal City Ticket Offices: 137 St. James St. and Bonaventure Depot

CHAS. M. HAYS, General Manager.

CEO. B. REEVE, General Traffic Manager.

W. E. DAVIS Gen. Pass. and Ticket Agt.

CEO. T. BELL, Asst. Gen. Pass. and Ticket Agent.

E. H. HUGHES, Asst. Gen. Pass. and Ticket Agent.

Dominion Safe and Steel Range Works,

DIPLOMA.

SHERBROOKE, 1891.

G. CHAPLEAU, Prop.

Burglar Proof and Fire and Burglar Proof Safe

DO NOT BUY TILL YOU HAVE SEEN MY

NEW PATTERNS OF SAFES,

Combining all the Latest Improvements.

Silver Medal at the Provincial Exhibition, Montreal, 1881. Silver Medal at the Centennial Exhibition, Philadelphia, 1876. First Prize at the Provincial Exhibition of 1873 at Montreal.

First Prize Provincial Exhibition, Ottawa, 1875.

Bell Tel. East 1139. Merchants Tel. 190.

SILVER MEDAL.

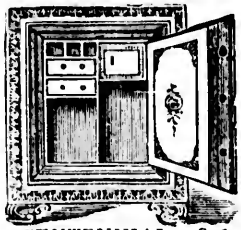

CENTENNIAL, 1876.

FIRST PRIZE

Bronze Medal and Diploma, Provincial Exhibition, Quebec, 1877, and Montreal, 1886.

Also Manufactures to order:

Iron Vault Linings, Burglar Proof Vault Doors, Fire Proof Doors, Iron Shutters, Iron Doors for Public Buildings, Messengers' Chest and Deed Boxes, Cell Doors, and Gratings, Jail, Safe, Bank and Store Door Locks, Iron Girders and Iron Bridges, etc.

A large number of second-hand Safes of different makes always on hand, which will be sold cheap.

ALSO MANUFACTURER OF

Steel Ranges and New Steel Cooking Hall Stove

For Private Families, Public Institutions, Hotels, Restaurants, made any size.

30 per cent. OF FUEL SAVED WITH THESE RANGES.

Sergent & Greenleaf's Combination Locks used on all my Safes.

OFFICE: 414 ST. LAWRENCE STREET.

Works: Cor. Ontario and St. Charles Borromee Sts.

MONTREAL.

ESTABLISHED 1852 **Bell Tel. Up-Town 1432**

FIRST PRIZE BRONZE MEDAL
and Diploma for Carriages awarded at
SYDNEY, N. S. W., 1878.

By Special Appointment CarriageMakers to England's Royal Family, and also for H. R. H. Princess Louise and His Excellency the Marquis of Lorne, Countess of Derby and Earl of Derby, also Lord and Lady Aberdeen, Governor General of Canada.

FIRST PRIZE DIPLOMA
Awarded Centennial Commission
PHILADELPHIA, 1876.

WAREHOUSE:

51, 53 and 55 Windsor St.
MONTREAL.

B. LEDOUX & CO.

Windsor Carriage Factory

OFFICE AND SALESROOM:

93, 95 and 97 Osborne St. **(Foot of Drummond St.)**

First Prize Exhibition of 1868 and 1870

AND THE

Diploma awarded at Exhibition of 1870

ALSO

Two Silver Medals and Diploma for Carriages and Sleighs awarded by Canadian Commission and Centennial, Philadelphia, 1876; also Six Medals and Diplomas, Dominion and Centennial Exhibition, St. John, N. B., 1883.

Messrs. B. LEDOUX & CO.

Beg to inform the public, their friends and strangers visiting Montreal, that they always keep on hand a complete assortment of

Elegant Family Carriages and Sleighs

Suitable for Summer and Winter. They have carried all honors at Provincial Exhibitions held in the last twenty-five years.

Bronze Medals and Diploma awarded at Kensington Exhibition, England, S.W., 1886.

Bank of Montreal

(ESTABLISHED 1817.)

Incorporated by Act of Parliament.

CAPITAL (all paid up),	*$12,000,000.00*
RESERVED FUND,	*6,000,000.00*
UNDIVIDED PROFITS,	*952,210.07*

HEAD OFFICE—MONTREAL.

BOARD OF DIRECTORS:

RT. HON. LORD STRATHCONA AND MOUNT ROYAL, G.C.M.G., President.

HON. G. A. DRUMMOND, Vice-President.

A. T. PATERSON, Esq.
W. C. McDONALD, Esq.
HUGH McLENNAN, Esq.
R. B. ANGUS, Esq.
W. W. OGILVIE, Esq.
EDWARD B. GREENSHIELDS, Esq.
A. F. GAULT, Esq.

E. S. CLOUSTON, General Manager.

A. MACNIDER, Chief Inspector and Superintendent of Branches.
A. B. BUCHANAN, Inspector of Branch Returns.
W. S. CLOUSTON, Assistant Inspector.

JAMES AIRD, Secretary.

BRANCHES:

IN CANADA:

MONTREAL.....H. V. MEREDITH, Manager.

PROV. OF ONTARIO.

ALMONTE,
BELLEVILLE,
BRANTFORD,
BROCKVILLE,
CHATHAM,
CORNWALL,
DESERONTO,
FORT WILLIAM,
GODERICH,
GUELPH,
HAMILTON,
KINGSTON,

PROV. OF ONTARIO.

LINDSAY,
LONDON,
OTTAWA,
PEETH,
PETERBORO,
PICTON,
SARNIA,
STRATFORD,
ST. MARYS,
TORONTO,
do Yonge St. Br.
WALLACEBURG.

PROV. OF QUEBEC.

MONTREAL,
" West End Br.
" Seign'rs St. Br.
QUEBEC.

LOWER PROVINCES.

CHATHAM, N. B.
MONCTON "
ST. JOHN, "
AMHERST, N. S.
HALIFAX, "

PROV. OF MANITOBA AND NORTHWEST TERRITORIES.

WINNIPEG, Man.
CALGARY, Alberta,
LETHBRIDGE, Alta.
REGINA, Assiniboia.

PROV. OF BRITISH COLUMBIA.

NELSON,
NEW DENVER,
N. WESTMINSTER,
ROSSLAND,
VANCOUVER,
VERNON,
VICTORIA.

NEWFOUNDLAND:

ST. JOHN'S, NFLD.....BANK OF MONTREAL.

IN GREAT BRITAIN:

LONDON, BANK OF MONTREAL, 22 Abchurch Lane, E.C., ALEXANDER LANG, Manager.

IN THE UNITED STATES:

NEW YORK, R. Y. HEBDEN, and J. M. GREATA, Agents, 59 Wall Street.
CHICAGO, BANK OF MONTREAL, W. MUNRO, Manager.

BANKERS IN GREAT BRITAIN:

LONDON: The Bank of England, The Union Bank of London, The London and Westminster Bank, The National Provincial Bank of England. LIVERPOOL: The Bank of Liverpool, Ltd. SCOTLAND: The British Linen Company Bank, and Branches.

BANKERS IN THE UNITED STATES:

NEW YORK: The National City Bank, The Bank of New York, N.B.A. BOSTON: The Merchants National Bank, J. B. Moore & Co. BUFFALO: The Marine Bank, Buffalo. SAN FRANCISCO: The First National Bank, The Bank of British Columbia, The Anglo-Californian Bank. PORTLAND, OREGON: The Bank of British Columbia.

CANADA TRUSS FACTORY

ESTABLISHED 1856.

F. GROSS,

GROSS' CHEST EXPANDING STEEL SHOULDER BRACE.

Before Using.

Send for Circular and Price List.

After Using.

SURGICAL INSTRUMENT MAKER.

712 Craig Street, near Victoria Square . . . . . MONTREAL.

MANUFACTURER OF ALL KINDS OF

Instruments for Physical Deformities, Artificial Limbs, Gross' Improved Chest Expanders and Shoulder Brace, Parlor Gymnasium.

THE DEAF MADE TO HEAR!! THE LAME MADE TO WALK!!

Send for Circulars and Price List.

Gross' Patent Composite Radical Cure Truss.

Also every other kind of Truss on hand or made to order.

Suspensories and all other kinds of Bandages in great variety and at all prices. Electric Pulvermacher Chains, Electro-Curative Belts, Bands and Insoles, for Rheumatism and Neuralgia, and all Diseases of the Nerves.

Parlor Gymnasium for gymnastic exercises, Price, $4.00.

Galvanic and Faradic Batteries, Magneto Electric Machines for nervous and other diseases, $5.00, $7.50 and $9.00.

Surgical and Veterinary Instruments on hand or made to order. Teat Syphons for Milking.

ELASTIC Stockings, Knee Caps and Abdominal Belts, Anti-Rheumatic Knee Caps, Stockings, etc., on hand or made to order, for the support of Varicose Veins, Sprains, Weak Joints, etc. Syringes of all kinds. Rubber Goods of every description. Air Pillows, Cushions, etc.

☞ *SEND FOR CIRCULARS AND PRICE LIST.*

TRUSSES.

Treatment of Hernia with Mechanical Appliances.

The newly invented Steel Spring Truss, covered with soft rubber, is one of the best and easiest Trusses to wear. It can be washed and used while bathing. It is admirably adapted for Adults and Infants. Remit amount and I will forward it by Parcel Post.

My Patent Limbs are light and durable.

Send for Circulars. Ladies' Room, and Lady in Attendance.

BABY will not become bow-legged if GROSS' BABY CARRIER is used in teaching it to walk. The Baby Carrier costs only $1.00 and no baby should be taught to walk without one.

The newly invented dry cell Battery does not require acid or turning. Price, $6.50.

F. GROSS, 712 Craig Street.

THE DOMINION UMBRELLA STORE.

2313 ST. CATHERINE ST. | **FACTORY:**

BELL TEL. UP-TOWN 248 | **714 CRAIG STREET.**

F. W. GROSS.

For the Largest and Cheapest Stock of **Umbrellas, Parasols and Sticks,** from "maker to wearer."

RE-COVERING.—All umbrellas re-covered warranted equal to new. Parasols made to order and re-covered. **Repairing neatly and promptly done.**

1804

LOVELL'S

MONTREAL DIRECTORY,

FOR 1898--99.

CONTAINING AN

Alphabetical and Street Directory of the Citizens

TOGETHER WITH THE CITIZENS OF

St. Henri, St. Cunegonde, Westmount, Ville St. Paul, Ville St. Louis, Maisonneuve, Delorimier Municipality and Petite Cote (formerly Cote Visitation), Coteau St. Pierre, Longue Pointe (now Beaurivage Village), Montreal West, Mount Royal Vale, Notre Dame de Grace, Ville Notre Dame des Neiges, Notre Dame des Neiges Ouest, Outremont, Turcot Village, Verdun and Villeray.

AN

ADVERTISERS' CLASSIFIED BUSINESS DIRECTORY,

AND A

MISCELLANEOUS DIRECTORY,

TO WHICH IS ADDED

Directories of Lachine, Laprairie, Longueuil, Montreal South, Sault au Recollet, Ville St. Laurent and St. Lambert.

CORRECTED TO 27th JUNE, 1898.

Montreal:
PRINTED AND PUBLISHED BY JOHN LOVELL & SON
19 TO 31 ST. NICHOLAS STREET.

F5449
M6
A27
Col.
c.2
1895/97

97512

OTTAWA RIVER NAVIGATION CO.

EMPRESS (Iron) ~DAILY~ **SOVEREIGN (Steel)**

Tourists' Steamer Route to Ottawa

CHARMING SCENERY ! PALACE STEAMERS ! MEALS SERVED ON BOAT !

Take 8.00 a.m. G.T.R. Train to connect with Steamer at Lachine for Ottawa. Return Steamer leaves Ottawa at 7.30 a.m. daily, and RUNS THE RAPIDS, reaching Montreal at 6.30 p.m.

Cheap Day Trips up the Beautiful Ottawa River to Carillon

Or any of the delightful intermediate points. Round trip from Montreal, $1.00 Daily, the most pleasant and cheapest of day trips. Take 8.00 a.m. train for Lachine to connect with Steamer.

AFTERNOON TRIPS

To Lachine and Rapids, 5.00 p.m. train. Round Trip $0.5
To St. Annes, through Lake St. Louis and Rapids, 1.30 p.m. train G.T.R. DAILY; and on Saturdays 1.30 p.m. C.P.R. Round Trip 0.8
To Hudson, and through Lakes Two Mountains, St. Louis and Rapids, Saturdays only, 1.30 p.m., C.P.R. Windsor Station. Round trip 1.0

TICKETS at the Ticket Offices, 178 and 138 St. James Street, Grand Trunk Ticket Office, 137 St. James St. Railway Depot, and Windsor and Balmoral Hotels.

SHERRINGHAM PARK.—Saloon Steamer "Duchess of York," available for Charter to Park or elsewhere.

For Charter apply to Head Office, 165 Common St., Canal Basin

Telephone Main 1029. R. W. SHEPHERD, Managing Director.

G. M. CERINI

(Graduate of the Royal Academy of Fine Arts, of Brera, Milan, Italy)

ARTISTIC CABINET MAKER AND UPHOLSTERER

Art Furniture made and repaired as good as new. Artistic Work and Real French Polish made with particular care. Pianos cleaned and polished. Full Assortment of Antique Furniture. Antique Furniture restored to its original state a specialty. Furniture polished and repaired.

34 ST. ANTOINE STREET, MONTREAL

G. SAVOLINO

[From Rome, Italy.]

LADIES' AND GENTLEMEN'S CUTTING and FITTING SCHOOL **OF LADIES' GARMENTS**

INSTRUCTION BY GEOMETRICAL AND PRACTICAL METHODS

HOURS : 9.30 TO 11 A.M. ; 2 TO 4 AND 7 TO 8.30 P.M.

Ability to Fit professionally guaranteed.
This School, carried on in connection with The Montreal Cutters Society Association, furnishes Ladies and Gentlemen Cutters and Fitters ; also Tailors' general working sewing hands.

32 AYLMER STREET, MONTREAL

..Joseph B. Lovell..

****

ELECTROTYPER.

25 St. Nicholas St. Montreal.

CONTENTS.

	Page
Addenda	465
Advertisers' Business Classified Directory	27
Alphabetical Directory of Citizens	465
Index to Advertisers' Names	23
Index to Miscellaneous	20
Index to Streets, Avenues, Squares, Terraces, Places and Lanes	17
Miscellaneous Directory of Benevolent and Religious Societies, Churches, Corporations, Post Office, Railways, &c., &c	1161
Preface	12
Review of the past year	13
Street Directory	113

PLACES IN THE NEIGHBORHOOD OF MONTREAL.

Lachine	1235	Sault au Recollet	1258
La Prairie	1246	St. Lambert	1261
Longueuil	1250	Ville St. Laurent	1267
Montreal South	1257		

The names of the residents of other places will be found in the Alphabetical portion of the City Directory.

ADDENDA.

See Page 465.

PREFACE.

The Publishers have continued to insert the names of those residingin Cotea St Pierre, Delorimier Municipality and Petite Cote (formerly Cote Visitation Longue Pointe, Montreal West, Mount Royal Vale, Notre Dame de Grâce, Vil Notre Dame des Neiges, Notre Dame des Neiges Ouest, Outremont, Turcot Vi lage, Villeray and Verdun in the Montreal Directory proper. Subscribers w not now have to refer to separate portions of the Directory in search of a nam as all names (except those of residents in Lachine, Laprairie, Longueuil, Mo treal South, Sault au Recollet, St. Lambert and St Laurent) will be found in t Alphabetical portion of the Directory. The total number of names in t Alphabetical portions of the Directory this year, including the Outskirts, is actual count 75,340. In the compilation of the work the following results ha been obtained : New names inserted 24,825. Changes made in names 17,7 Names remaining unchanged 32,806. From these figures our estimate of t population of the City and Outskirts as shewn by the returns would be 339,0 or deducting 13,000 as the population of the Outskirts would leave the po lation of the City and Suburbs as 326,000. With this issue a handsome a correct Map of the City, especially drawn and engraved for the book, is inser in every copy. In the Street portion, houses that were unoccupied at the ti of going to press are shown by the number of the street; three calls and o were made at each and every one of these unoccupied houses.

The Miscellaneous portion will be found as complete as ever before.

It need hardly be said that the same labor and effort to secure accur which the Publishers have always put forth have not been withheld in the p paration of the present edition. The wish of the Publishers is to give the la and most correct information, and with that end in view no expense or labo spared on the book; but it has to be taken into account that the whole of work—compilation, printing and binding—is done between the 4th of M and the 27th of June, a period of eight weeks, so that some allowance sho be made for errors or omissions.

As usual, the book is divided into five parts, viz.: (1) The Adverti Classified Directory; (2) The Street Directory; (3) The Alphabetical Di tory; (4) The Miscellaneous Information; (5) The Outskirts.

This book is respectfully dedicated to its generous patrons—THE PUBL

MONTREAL, June 28, 1898.

REVIEW OF THE PAST TWELVE MONTHS.

The year 1897 will go down to history as that in which our gracious Sovereign celebrated the sixtieth year of her reign, a longer reign than that of any predecessor. At the festivities in London, Canada was well represented, our popular Premier adding his laurels and returning a knight and privy councillor. Sir Donald Smith was created Lord Strathcona and Mount Royal, a title which all classes joined in wishing he might long live to enjoy. The Jubilee was observed in June throughout all parts of the Empire, the decorations and illuminations in Montreal being particularly fine.

In July, with which month this review properly commences, the country was visited by a hot wave which lasted night and day for over a week, resulting in numerous deaths and a large number of prostrations through heat. The maximum temperature at Montreal was 93° on the 5th, and 90° was maintained for some days. Heavy rains subsequently followed, resulting in some cases in washouts and landslides. Earthquakes of a somewhat serious character also took place during the year

The summer and autumn were seasonable, resulting in heavy crops, and the winter that followed was noted for the heaviest snowfall on record for very many years. Montreal was heavily visited, and the snow heaps on the roadsides were in some places ten feet high. Spring came early, nevertheless, in fact earlier, it is said, than during the past half century, and as a consequence another bountiful crop is probable.

Among the deaths of the year were Archbishop Fabre, Henry Lyman, Lady Cartier, Geo. Horne, Sir Adolphe Chapleau, Sir Joseph Hickson (who died in January, 1897), J. R. Molson, Alex. Ewan, R. R. Grindley, late general manager of the Bank of British North America, and Rev. Dr. Nichols. The late Archbishop was succeeded by Mgr. Duchési, who was installed 25th July, and consecrated amid much pomp on Sunday, August 8.

The chief event in the sporting world was the successful defense of the Sewanhaka by its winner, in the Glencairn II. against the Momo. The Canadian Bisley Team did well.

In literature a Montrealer published last Christmas the most popular Canadian book of the yet produced, namely, Dr. W. H. Drummond's. "The Habitant." Mr. W. McLennan's "Spanish John" has also had a large success here and abroad, and Mr. W. D. Lighthall has just issued "The False Chevalier," which promises to add lustre to his novels.

As a convention city Montreal maintained her position, having visits from the American Jewish Rabbis, the American Institute of Instruction, the Knights Templar, the Presbyterian Synod, and, most important of all, the British Medical Association. This the first occasion upon which that body ever met outside the British Isles, Dr. J. Roddick, M.P., was president.

Montreal was visited by smallpox among the chinese during the twelve months, and while the disease never reached any proportion it claimed several victims in Montreal and Westmount. Prompt action and lavish vaccination were probably the means of arresting the spread of the disease.

During the year a project was on foot to erect a steel tower in Mount Royal Park, a proposition which the public viewed with disfavor, and which was ultimately abandoned.

The Grand Trunk Railway also endeavored to secure the northern half of Victoria Square for its offices, but so bitter was the opposition to alienating any public square that the scheme fell through, and the Company was granted a free site on McGill Street. A still more important event in railway circles was the commencement of a rate war between the Canadian Pacific and the United States lines, as well as the Grand Trunk—a war not yet ended, and through which passenger rates to the coast or nearer competitive points have been extraordinarily reduced. During the year also the Intercolonial Railway extended its terminus from Levis to Montreal, and the Grand Trunk Railway made much progress in its conversion of the Victoria Bridge.

The first fatal accident to a bicyclist through a collision with a street car took place a few days ago, when the Rev. Mr. Grant, a visiting clergyman, was killed.

Trade in Canada and the United States had been rendered dull through tariff uncertainty, but recovered upon the adoption of the new tariffs, and has since, through a number of fortunate circumstances, greatly improved. Prices of farm produce, particularly wheat, rose to a high figure, and Canada, having abundant crops, reaped material benefits. Wheat touched the dollar mark in New York on August 20, 1897, and has since risen much higher. As the Ontario wheat crop was 24 million bushels, and that of the Northwest 22 million bushels, the advantage to Canada of a rise in the price of wheat can be imagined. The exports of cheese and butter were also large.

PARTIAL TABLE OF RECEIPTS AT MONTREAL, 1896-1897.

YEAR.	WHEAT.	CORN.	OATS.	BUTTER.	CHEESE.
1897	11,855,611	9,329,226	6,133,690	454,651	2,546,592
1896	9,472,067	6,653,906	4,031,749	302,333	1,774,791

PARTIAL TABLE OF SHIPMENTS FROM MONTREAL 1896-1897.

1897	9,924,029	9,224,364	5,231,903	245,347	2,287,422
1896	7,052,385	6,795,104	2,682,525	177,169	2,015,253

The money markets were generally easy during the year, and, indeed, the condition of the market has led to the proposal on the part of the Government to effect a further reduction in the rate of interest paid upon Post Office Savings Bank deposits, the proposed rate being 2½ per cent. The Banks have found it somewhat difficult to maintain their profits, notwithstanding a decided improvement in business. The following table gives the net earnings of the Montreal Banks during the year.

BANK.	NET EARNINGS	DIVIDEND.	CURRENT LOANS.	PUBLIC DEPOSITS.
Bank of Montreal.....	1,265,300	10 p.c.	39,318,507	40,617,653
Merchants Bank.....	440,437	8 p.c.	15,938,408	12,704,567
Molsons Bank.....	259,177	8 p.c.	10.994,263	10,678,975
Hochelaga.....	115,067	7 p.c.	4,338,468	4,689,812
Jacques Cartier.....	45,397	5 p.c.	3 198,901	3,454,679
Ville Marie.....	36,220	6 p.c.	1,213,418	1,364,374

The stock market has been firm throughout the year under the improvements in trade and easy money. The following table shows the fluctuations in the more important stocks during 1897:

	HIGHEST.	LOWEST.		HIGHEST.	LOWEST.
Bank of Montreal	241¾	225	Montreal Telegraph	181	163
Merchants Bank	187	167½	Montreal Gas	210½	177½
Molson's Bank	201	180	Montreal Street Ry	235½	211
Ville Marie Bank	93	70	Richelieu & Ontario Nav.	112	85
Brit. N. Am. Bank	226½	100	Montreal Cotton	146½	120
Jacques Cartier Bank	122½	86	Canadian Pacific	83½	46
Hochelaga Bank	150	126			

Several of these stocks are at present higher than the highest point reached in 1897.

The clearing house returns, which are probably the most reliable of all indications of the volume of trade compared favorably in 1897 with 1896. The following table shows not only the clearings at Montreal but at the other clearing cities of Canada for the past three years:

(THOUSANDS OMITTED.)

City.	1897	1896	1895
Montreal	601,185	527,851	583,160
Toronto	369,824	342,031	306,239
Winnipeg	84,436	64,146	55,873
Halifax	63,112	59,867	60,587
Hamilton	33,350	32,065	34,108
St. John	29,982	.....	.....

Montreal maintained its rank as tenth among clearing cities on the continent.

The failures in Canada in 1897 were as follows according to Bradstreets:

Ontario	866	with liabilities of		5,201,159
Quebec	669	"	"	5,599,743
New Brunswick	62	"	"	380,667
Nova Scotia	181	"	"	976,729
P. E. Island	10	"	"	84,292
Manitoba	43	"	"	470,397
N. W. Territory	10	"	"	78,342
British Columbia	66	"	"	356,600
	1907			13,147,929

In 1896 the failures were 2,179 for $16,208,460, and in 1895, 1876 for $15,347,000

The failures in Montreal itself in 1897 were 285 for $4,006,854 according to Dun Co., as compared with 376 in 1896 for $6,375,128, and 321 in 1895 for $5,251,272. Dun & Co. made the total Canadian failures in 1897 amount to 1854 in number and $4,265,155 in liabilities, so that according to this authority the failures in Montreal formed in 1897 about 28 per cent. of the total failures in Canada in liabilities.

The trade returns in Canada for the year ending June 30th, 1897, were higher than any other year in the history of the Dominion, as the following table will indicate:

	EXPORTS	IMPORTS
1893	118,564,352	129,074,268
1894	117,524,949	123,474,940
1895	113,638,803	110,781,682
1896	121,013,852	118,011,508
1897	137,950,253	119,218,609

Of this trade Montreal had a fair share as the Metropolitan City of Canada. During the calendar year 1897, she imported $47,036,196 and exported $55,156,956, or, roughly speaking, 46 per cent. of the exports and 36 per cent. of the imports of Canada passed through the Beaver City by water. This trade was carried in 796 vessels, aggregating 1,379,002 tons, an average of 1,732 tons to a vessel. In 1880, the average tonnage was only 884 tons, so that in less than a score of years the size of the vessels coming to Montreal has been doubled.

This will explain what has probably been the most important item in the history of Montreal during the past year, namely the agitation for improved wharfage facilities and the deepening of the channel between Montreal and Quebec. The history of Montreal as an ocean port has been the story of a struggle between man and nature. In the early years of the century vessels drawing 11 feet could scarcely come to Montreal. To-day the channel has been deepened to 27½ feet, and an agitation is on foot for a 30 foot channel at the least, an agitation which the low water of the past few years has emphasized. More pressing even than the deepening of the channel has been the improvement of the wharfage facilities of the port, overtaxed at least in the upper portion of the basin. A bitter controversy has been waged between the Minister of Public Works and the shipping interests of the port upon this subject, and without entering into the merits of the case it is not beyond our province to declare that, in opposing the shipping trade itself, which is practically unanimous, the Minister is either wonderfully prescient or stupendously foolish. The first object of Mr. Tarte was to force the ships to the east end of the town by curtailing the capacity of the central and western wharfage. He now seeks to burden the harbor with a dry dock in the east end, a work very desirable indeed, but not at the expense of every vessel that visits the harbor. If Montreal is ever to seize and hold her fair share of the great inland trade it will be by a policy that will decrease her port charges, and not by a policy that increases them, for in most cases it is the question of cost and not that of distance that determines the route of freight.

In this connection Montreal would do well to consider the probable effects of the proposed canal from the St. Lawrence to the Richelieu to connect with New York, for while no less an authority than Lieut.-Col. By was in favor of such a route, it will either help or injure Montreal just as trade is attracted to the port or repelled from it by governmental policy.

ARTHUR WEIR.

Montreal, June 20, 1898.

INDEX TO STREETS, AVENUES, LANES, &c.

	PAGE
bbott av	113
berdeen av	113
am	113
eline	113
ues	113
bert (Chaboillez sq)	114
bert East (Delorimier av)	114
bert, from Canning	114
bert Ave	116
bert lane	116
bina	116
bina off St Denis	116
lard	116
herst	116
herst from Carrière	119
ppleman lane	119
derson	119
gers	119
n	119
nie	120
uduct	120
rade	120
rbambault lane	121
rchibald av	121
rgyle av	121
rgyle av (Westmount)	121
rlington av	122
sh av	122
tholav	122
twater	122
twater av	122
venue de l'Hotel de Ville	123
vmer	126
vwin	127
vmoral	127
vnockburn lane	127
vrclay	127
vré	127
vré (St Henry)	128
vu	128
vle	128
vubien from Dufferin	128
vuchamp av	128
vuchamp lane	128
vudoin	128
vudry	129
vudry (Ville St Louis)	129
vver Hall hill	132
vver Hall sq	132
vvanger	132
vvenue av (Westmount)	132
vvmont	133
vvmont av	133
vvmont place	133
vvard	133
vvmadette	133
vvri	133
vvthelet	137
vvtop	137
vvtop lane	137
vvtou	137
vvtry	137
vvaparte	139
vventure terrace	139
vvsecours	139
vvsecours market	139
vvslevard (Westmount)	140
vvslevard (Ville St Louis)	140
vvsrbonniere av	140
vvsrgeois	140
vvsrget	141
vvsrgoin av	142
vvser	142
vvser (St Louis ward)	142
vvser (St Denis ward)	142
vvsadon av	142
vvsbeuf	142
vvsman	143
vvsn place	143
vvsannia	144
vvsdon lane	144
vvske av	144
Bruchesi	144
Brunet	144
Brunswick	144
Buckingham av	144
Bulger av	144
Burnett	144
Burnside place	145
Burton av (Westmount)	145
Busby	145
Butler	145
Cadieux	145
Caillères	149
Calumet place	149
Canal	150
Canning	150
Capital	150
Carleton road	150
Carrière	150
Casgrain	151
Cathcart	151
Cathedral	152
Centre	152
Cerat	155
Chaboillez	155
Chaboillez sq	155
Chambord	156
Champ de Mars	156
Champlain	157
Charbonneau	159
Charlevoix	159
Charlotte	160
Charron	160
Chateauguay	161
Chatham	162
Chaussé	163
Chenneville	164
Cherrier, from Amherst	164
Chicago av	165
Chomedy	165
Christopher Columbus	165
Church	165
Church av	165
Churchhill av	166
City Councillors	166
Clandeboye av	166
Claremont av	166
Clarke	166
Clarke av	167
Closse	167
Colborne	167
Colerane	168
Columbia av	169
Commissioners	169
Common	170
Comte	170
Concord	170
Condé	170
Congregation	171
Contant	171
Conway	171
Corbeil lane	172
Côte av	172
Coté	172
Cote des Neiges road	172
Cote St Antoine road	172
Cote St Paul road	173
Coursol	173
Craig	174
Crescent	177
Cuthbert	178
Cuvillier	178
Cypress	179
Dalhousie	179
Dansereau	179
D'Argenson	179
Darling	179
Davidson	180
DeBresoles	180
De Gaspé	180
Delinelle	180
Delisle	181
Delorimier av	183
Delorme av	184
DeMontigny	184
DeMontigny lane	187
Desalaberry	188
Déséry	188
Desjardins av	189
Desrivières	189
Desrivières av, off Desrivières	189
Devienne	189
Diamond Court	189
D'Israeli place	190
Dollard	190
Dominion	190
Dominion av	190
Dominion sq	190
Donegana	191
Dorchester	191
Dowd	196
Drolet	196
Drummond	199
Dubord	199
Dubrule lane	200
Dufaux	200
Dufferin	200
Dufferin, from Carrière	201
Dufferin av	201
Dufferin av (Ville St Paul)	201
Dufferin terrace	201
Dufresne	201
Duke	203
Duluth av	203
Dumarais	204
Dumont av	204
Dunlop place	204
Dupré, from 637 St Paul	204
Dupré, from Carrière	205
Duquette lane	205
Durham	205
Durocher	205
Duvernay	206
Eadie	206
Edgehill av, for names see 1160 Dorchester	206
Edward Charles	206
Eleanor	206
Elgin	207
Elgin av	207
Elizabeth terrace	207
Elm av	207
Elm av, Westmount	207
Emily	208
Emery, formerly St Emery	208
Erie	208
Ernest	208
Esplanade av	208
Essex av	208
Evans	209
Evans lane	209
Fabien av	209
Fairmount av (Ville St Louis)	209
Farm	209
Fauteux av	209
Favard	209
Forfar	209
Forgue av	210
Forsythe	210
Fort	210
Fortification lane	211
Fortune	211
Foundling	211
Fournier	211
Frontenac	211
Frontenac lane	213
Frothingham av	213
Fulford	213
Fullum	213
Fullum lane	215
Gain	215
Gault av	216
Gareau lane	216
Gaudry av	216
Gilford	216

	PAGE
Gladstone av	216
Gosford	216
Grand Trunk	216
Grant	218
Grant lane	218
Greene av (Westmount)	218
Grey Nun	218
Grothé	219
Gronlx lane	219
Grovesnor	218
Guilbault	219
Guy	219
Guy av	220
Hadley	220
Hallowell	220
Hanover	220
Harbour	220
Hurmony	220
Hawarden av	220
Hermine	220
Hibernia	221
Hillside av	221
Hospital	221
Houle	222
Hudon	222
Hughes	222
Hunter	222
Huntley	222
Huron	222
Hutchison	222
Hutchison (Montreal Annex)	223
Iberville	223
Imperial av	224
Inspector	225
Iroquois, formerly Peel East	225
Irvine av	225
Island	225
Jacques Cartier sq	226
Jardin	226
Jeanne d'Arc av	226
Jetté lane	226
Joachim lane	226
Joliette	226
Joly lane	226
Josephat	226
Josephine	226
Jubilee Court	227
Jules av	227
Jurors	227
Kensington av	227
Kent	227
King	227
Kinkora av	228
Knox	228
Labelle	228
Labelle (St Denis ward)	229
Laberge lane	229
Lacroix	229
Lacroix (St Henry)	229
Lafayette av	229
Lafontaine	229
Lafontaine (Maisonneuve)	230
Lagauchetière	230
Lagauchetière lane	234
L'Allemand av	234
Langevin	234
Lansdowne av	234
Lansdowne av (Westmount)	234
Lapraírie	234
Larin av	235
Larin Terrace	235
Larivière lane	235
LaSalle	235
LaSalle av	235
Latour	236
Lauretta	236
Laurier av	236
Laval av	237
Leber	239
Leclerc avenue	239
Leduc lane	239
Lemoine	239
Leon XIII	240
Leroux	240
Le Royer	240
Letourneux av	240
Levis	241
Lewis av	241
Lincoln av	241
Lionais	241
Little Manufacturers	241
Little St Antoine	241
Liverpool	241
Lock lane	242
Logan, from the Gas House	242
Longueuil ferry lane	243
Longueuil	243
Lorne av	243
Lorne Crescent	244
Louis Hypolite	244
Lusignan	244
Macgregor	244
Mackay	244
Magdalen	245
Maguire	246
Maisonneuve	246
Maisonneuve av	249
Mance	249
Mance (Ville St Louis)	250
Mansfield	250
Manufacturers	251
Maple	252
Maple av, off 2120 Notre Dame	252
Maple av	252
Maria	252
Marianna	253
Marie Anne	253
Marie Louise av	254
Marin av	254
Market	254
Market sq, St Lawrence	254
Marlborough	254
Massle	225
Mathieu	255
Mayor	255
McCord	255
McGill	256
McGill College av	257
McTavish	257
Melbourne av	258
Menai	258
Menard place	258
Mentana	258
Metcalfe	259
Metcalfe av	260
Metcalfe av (Westmount)	260
Mill	260
Milton	260
Mitcheson	261
Molson av	261
Monet lane	262
Montana, now Mentana	262
Montcalm	262
Montée du Zouave	265
Montmorency	265
Montrose av	265
Moreau	265
Morin lane	266
Mount Charles place	266
Mount Pleasant av	266
Mount Royal av	266
Mountain	267
Mountain av	268
Mount St Mary av	268
Mullins	268
Munro	269
Murray	269
Murray av	270
Napoleon, from 203 Laval av	270
Napoleon (St Cunegonde)	270
Nazareth	270
Nellada	271
Nonancourt, from 312 Panet	271
Nonancourt, from Gain	271
Nonancourt, off Dufresne	271
Normand	271
Notre Dame (Maisonneuve)	271
Notre Dame	272
Notre Dame de Lourdes	286
Oller	286
Ollivier av	
Ontario	
Ontario av	
Orleans av	
Osborne	
Oscar av	
Ottawa	
Overdale av, off 372 Aqueduct	
Oxenden av	
Pacific	
Pacific av	
Palace, St Denis ward	
Panet	
Panet place	
Papineau av	
Papineau sq	
Paris	
Parc Logan West	
Park av	
Park av (Ville St Louis)	
Park av (St Henry)	
Park terrace	
Parker	
Parthenais	
Parthenais sq	
Paterson av	
Paxton av	
Payette, off 252 Seigneurs	
Pea lane	
Peel	
Perrault	
Perrault lane	
Perthuis	
Phillips place	
Phillips sq	
Picard lane	
Pichette	
Pie IX av	
Pine av	
Place d'Armes	
Place d'Armes hill	
Place Royale	
Place St Henry	
Plateau av, off 1999 St Catherine	
Plateau	
Platt	
Plessis	
Plymouth Grove	
Pontiac	
Port	
Poupart	
Préfontaine	
Prieur lane	
Prince	
Prince Albert av	
Prince Arthur	
Prince George av	
Prospect	
Provençal lane	
Providence	
Provost	
Queen	
Quesnel	
Rachel	
Railway Track	
Rameau	
Reading	
Reaywood av	
Recollet	
Redpath	
Resther	
Richardson	
Richelieu	
Richmond	
Richmond av	
Richmond sq	
Rivard	
Riverside	
Rivet	
Robillard	
Robillard av	
Robin	
Rolland	
Ropery	

	PAGE
e de Lima	322
el	322
emount av	322
lyn	323
sseau	323
ville	323
	323
lane	324
hbrook	324
therford av	324
le	324
guinet	325
ool House	329
on, St Jean Bte ward	329
ver	330
astopol	330
menrs	330
by	332
inary	332
mour av	332
mon	332
w	333
arer	334
rbrooke	335
rbrooke av	338
ter	338
son	339
h	339
erville av	339
langes	339
venir	339
rs lane	339
ngfield av	339
dolphus	339
Agathe	339
gnes	339
lexander	339
Alexis st, off St Sacrament	340
Alexis st, off Poupart	340
Alphonse	340
Alphonse (St Henry)	340
mable	341
mable (St Denis ward)	341
mbroise	341
ndré	341
ndre	345
ndré lane	345
nn's market	346
ntoine	346
ntoine market	351
ugustin	351
ugustin (St Henry)	351
ernard	352
onaventure av	352
atherine	352
atherine (Maisonneuve)	362
harles	362
harles Borromée	363
hristophe	365
laude	366
olumban	366
avid lane	366
avid place	367
enis	367
enis lane	371
zier	372
ominique	372
dward	377
lizabeth	377
lizabeth av	379
lizabeth lane	379
ol	379
helie	379
ienne	380

	PAGE
St Eugene	381
St Famille	381
St Felix	382
St Ferdinand	382
St François Xavier	383
St Francois Xavier (St Denis ward)	384
St Gabriel	384
St Gabriel market	385
St Geneviève	385
St George	385
St George's lane	386
St George (Ville St Louis)	386
St Germain	386
St Germain lane	387
St Helen	387
St Henry	387
St Hippolyte	387
St Hippolyte lane	390
St Hubert	391
St Hubert lane	394
St Ignace	394
St Ignatius	394
St James	394
St James market	403
St Jean Baptiste	406
St Jean Baptiste (St Henry)	406
St Jean Baptiste market	407
St John	407
St John (St Henry)	407
St John lane, off 25 Fullum	408
St John lane, off 319 Panet	408
St Joseph (St Denis ward)	408
St Julie	408
St Justin	408
St Lambert	408
St Lawrence	408
St Lawrence market	416
St Léon lane	416
St Louis	416
St Louis (Ville St Louis)	416
St Louis sq	417
St Luke	417
St Margaret	418
St Margaret (St Henry)	418
St Mark	419
St Martin	410
St Matthew	421
St Maurice	421
St Michael lane	422
St Michel	422
St Michel (St Denis ward)	422
St Monique	422
St Monique av	422
St Nicholas	422
St Norbert	423
St Patrick	423
St Patrick av	424
St Paul	424
St Paul (St Henry)	427
St Peter	427
St Peter (St Henry)	428
St Philip	428
St Philippe	428
St Philomene	429
St Pierre lane, off DeMontigny	429
St Pierre lane, off Larivière	430
St Raymond	430
St Roch	430
St Rose	430
St Sacrament	430
St Sulpice	432
St Thérèse	432
St Thomas	432

	PAGE
St Timothée	432
St Urbain	435
St Vincent	438
St Zoe	438
St Zoé lane	438
St Zotique	438
Stadacona	438
Stanley	438
Stanton	439
Staynor	439
Stuart, now Av de l'Hotel de Ville	439
Summerhill av	439
Sussex	439
Sydenham	440
Sydenham lane	440
Taillefer av	440
Tansley	440
Tara Hall av	440
Theatre lane	440
Thibaudeau av	440
Thistle terrace	440
Thornhill av	440
Torrance	441
Tower av	441
Tracy	441
Trudel lane	441
Tupper	441
Turgeon	442
Underhill Place	442
Union av	442
University	443
Valiquette lane	444
Vallieres	444
Vallée	444
Vaudreuil	444
Verchères av	444
Versailles	444
Victor	445
Victoria	445
Victoria av	446
Victoria sq	446
Villeneuve	446
Vinet	447
Visitation	447
Vitré	450
Voltigeurs	450
Walker av	451
Water	451
Waverly	451
Wellington	451
Western av	454
Westmount av	454
White's lane	454
Widows lane	454
William	454
William (St Cunegonde)	455
Winchester av	455
Windsor st	455
Windsor av	456
Winning	456
Wolfe	456
Wood av	459
Woodstock av	459
Woodyard	459
Workman	459
Workman av	459
Wrexham av	459
Yorke	460
Young	460
Young (Ville St Louis)	460
Youville	460

INDEX TO MISCELLANEOUS.

PAGE

Advent Christian Church 1189
Amateur Athletic Association of Canada.....1217
American Presbyterian Church1187
Ancient and Accepted Scottish Rite.....1234
Ancient Order of Foresters.1221
Ancient Order of Hibernians..1200
Ancient Order of Shepherds..1224
Ancient Order of United Workmen.....1226
Anglican Churches 1184
Anglican Church Home.....1205
Archbishop's Commercial Academy.....1193
Archbishop's Palace, R.C.....1199
Argyle Snow Shoe Club.....1217
Asile Ste Marie, Jail for Females of St Vincent de Paul.....1202
Association des Enfants de Marie, Couvent de la Congregation.....1202
Association des Enfants de Marie, External des Dames du Sacre Cœur.....1202
Association des Internes de l'Hopital Notre Dame.....1202
Auxiliary Religious Tract Society.....1203
Baptist Churches.....1188
Baron de Hirsch Institute 1209
Baron de Hirsch School.....1209
Bell Telephone Co. of Canada.1183
Bickerdike Club.....1213
Board of Trade.....1211
Boys' Home.....1206
British Medical Association...1197
Brothers of the Christian Schools 1193
Butter and Cheese Association.1212
C. W. A. District Council No. 10.....1214
Caledonian Society.....1208
Canada Presbyterian Church..1186
Canadian Fire Underwriters' Association.....1211
Canadian National League ... 1208
Canadian Order of Foresters..1219
Canadian Pacific Railway Co ..1182
Canadian Pacific Railway Co.'s Telegraph 1183
Canadian Skating Association.1218
Canadian Society for Prevention of Cruelty to Animals...1219
Cartage Tariffs..... ... 1179
Catholic Apostolic Church....1189
Catholic Board of Examiners..1194
Catholic Chapels.....1184
Catholic Churches.....1183
Catholic Commercial Academy1193
Catholic Educational Institutions 1192
Catholic Mutual Benefit Assn.1199
Catholic Hospitals.....1189
Catholic Order of Foresters....1219
Catholic Sailors Club 1200
Catholic School Commissioners1194
Catholic Societies and Institutions.....1199
Catholic Truth Society..... 1200
Cemeteries.....1191
Cemetery of Notre Dame des Neiges.....1191
Central Vermont Railway.....1182
Cercle Jeanne d'Arc de l'Alliance National 1202
Cercle St Pierre.....1201
Chambre de Commerce Française de Montreal..... 1211

PAGE

Chambre de Commerce du District de Montreal 1211
Christ Church Cathedral.....1184
Christian Jewish Mission.....1206
Church Home.....1205
Church of Scotland.....1186
Circuit Court.....1172
City Corporation 1167
City Corporation Officers.....1168
Clerks of the Circuit Court of the Province.....1173
Clubs 1212
Club Cartier.....1213
Club Conservateur.....1212
Club Laurier 1213
Club Liberal des Entrepreneurs1213
Club Merchand 1213
Club National.....1213
Club Papineau.....1213
Club Prefontaine.....1213
Club Robidoux 1213
Collectors of Customs in Dominion 1162
Collectors of Customs, Province of Ontario.....1162
Collectors of Customs, Province of Quebec.....1162
Collectors of Customs, Province of Nova Scotia.....1162
Collectors of Customs, Province of New Brunswick ...1162
Collectors of Customs, Province of British Columbia..1163
Collectors of Customs, Fort Cudnhy, Yukon.....1163
Collectors of Customs, Province of Manitoba.....1163
Collectors of Customs, N.W.T.1163
Collectors of Customs, Province of P. E. I.....1163
Collectors of Customs, Vancouver.....1163
Collectors of Customs, Nanaimo1163
College of Homœopathic Physicians and Surgeons 1198
College of Physicians and Surgeons, Quebec 1193
Colonial Church and School Society.....1203
Commissioners to administer oaths to public officers 1176
Commissioners for receiving affidavits for the S. C..... .1176
Commissioners of the Supreme and Exchequer Courts of Canada 1176
Commissioners in judicial extradition matters.. 1176
Commissioners under the Naturalization Act..... 1176
Commissioners for taking affidavits for Manitoba.....1176
Commissioners for taking affidavits for New Brunswick 1176
Commissioners for taking affidavits for Newfoundland....1176
Commissioners for taking affidavits for North West Territories 1177
Commissioners for taking affidavits for State of New York.1177
Commissioners for taking affidavits for Nova Scotia.....1176
Commissioners for taking affidavits for Prince Edward Island.....1176
Commissioners for taking affidavits in Quebec to be used in Ontario.....1176
Commissioners for taking affidavits for British Columbia..1177

PAGE

Commissioners for taking affidavits for State of Ohio... 1
Commissioners for taking affidavits for State of Vermont 1
Commissioners for taking affidavits for the State of Maine1
Commissioners for taking affidavits for State of Massachusetts.....1
Commissioners for taking affidavits for the State of New Hampshire 1
Commissioners for taking affidavits for the State of Illinois.....1
Commissioners for taking affidavits for the State of Minnesota.....1
Compagnie du Club de Chasse et de Pêche du Chenal du Moine.....1
Compagnie de Telephone des Marchands de Montreal....1
Congregation des Filles de l'Immaculée Conception.....1
Congregation des Hommes de Marie Immaculée, de la Paroisse St Jacques.... .. 1
Congregation des Hommes du Très Saint Cœur de Marie, Eglise St Pierre.....1
Congregational Churches..... 1
Congregational College 1
Consulates and Vice-Consulates 1
Convent of Notre Dame 1
Coopers' Protective Union.....1
Corn Exchange Association ...1
Corporation of Montreal.....1
Council of Agriculture of the Province of Quebec. 1
Council of Arts and Manufactures 1
Court of Queen's Bench.....1
Courts of Justice.....1
Court of General Sessions of the Peace.....1
Couvent de la Misericeorde....1
Crown and Peace Office.....1
Customs Department 1
Deaf and Dumb Asylum.....1
Delaware and Hudson Ry....1
Dental Association, P. of Q..1
Dental College, P. of Q.....1
Department of Agriculture...1
Department of Customs.....1
Department of Finance.....1
Department of Inland Revenue1
Department of the Interior...1
Department of Justice.....1
Department of Marine.....1
Department of Militia and Defence.....1
Department of Public Printing and Stationery 1
Department of Railways and Canals 1
Department of Secretary of State for Canada.....1
Diocesan Sunday School Association 1
Diocesan Woman's Auxiliary.1
District Junior Hockey League1
Dominion Alliance..... 1
Dominion of Canada.....1
Dominion Police.....1
Dominion Quoiting Club.....1
Dominion Telegraph Co.....1
Dorval Junior Boating Club..1
Engineer of Railways and Canals, P. Q.....1

PAGE

nglish Royal Arch Masonry..1234
nglish Mark Masonry.....1234
nglish Masonry... 1234
xchequer Court 1172
xecutive Council, Quebec....1166
ederal Telephone Co 1183
ederated Trades and Labor Council 1212
emale Jail of St Vincent de Paul.....1202
re Alarm 1170
remen's Benevolent Association.....1219
re Department, City Hall. ..1168
sh and Game Protection Club of the Province of Quebec...1213
ser Institute.....1218
ternal Mystic Circle.....1220
ench Mock Parliament.....1212
e.....1183
rman Lutheran Church. 1189
rman Society of Montreal..1209
vernment Department.....1161
vernor-General.....1161
ce Church Young Men's Christian Association.. 1204
and Army of the Republic of the U. S. of America.....1219
nd Seminary.....1192
nd Trunk Boating Club. ...1214
nd Trunk Railway System.1181
nd Trunk Railway Literary nd Scientific Institute. 1210
nd Trunk Rifle Association1218
nde Ligne Mission..... ..1203
nite Hockey Club.....1215
eat North Western Telegraph Company.....1182
N. W. Telegraphers' Hockey lub.....1215
rock Post G.A.R.....1219
ndel and Haydn Society..1210
rbor Commissioners.....1178
rthorne Hockey Club.....1215
rvey Institute.....1205
h Constable's office.....1172
h School.....1198
ly Snowshoe Club 1217
me for the Aged of the ittle Sisters of the Poor ...1201
pital General, or Grey Nunery.....1189
el Dieu St Joseph de Ville arie 1189
se of Commons.....1165
migration Agents, Montreal.1178
perial Army and Navy eterans' Assn.....1218
dependent Order of Foresters1221
dependent Order of Good emplars.....1207
dependent Order of Oddllows.....1224
dian Department.....1164
nd Revenue of Montreal..1177
stitut Canadien.....1218
spectors of Weights and easures.....1219
stitut Methodiste Francais..1198
stitution des Sourdes-Muettes1194
ternational Hockey Association.1216
ternational Bridge Co.... ...1182
sh Protestant Association of nada.....1209
sh Protestant Benevolent Soety 1209
ques Cartier Typographical nion.....1212
wish Cemeteries.....1192
wish Societies.....1206
wish Synagogues.....1189
nt Stock Companies 1228
es Convalescent Home, he R. A. A 1206
dor Conservative Club.....1212

PAGE

Junior Shamrock Lacrosse Club 1216
Justices of the Peace.....1174
Knights of Pythias.....1225
Knights of the Macenbees.....1226
Knights Templars.....1234
Lachine Boating & Canoeing Club 1214
Lachine Canal 1178
Ladies' Hebrew Benevolent Society 1207
Ladies' Montreal Curling Club 1215
Ladies of the Sacred Heart 1193
L'Association Chorale de St Louis de France.....1210
Laval University, Montreal Branch.....1192
Law Stamp Office 1172
Legislative Assembly, Quebec..1167
Legislative Council, Quebec ...1167
Le Montagnard Snow Shoe Club 1217
Le National Amateur Athletic Association 1218
Liberal-Conservative Association.....1212
License Commissioners 1173
Licensed Victuallers Association.....1212
Liberal Club of Montreal.....1213
License Victuallers Benevolent Association, Retail.....1212
Library Department.....1167
Lieutenant Governors 1161
Lieutenant Governor, Quebec..1166
Ligue du Sacré Cœur.... ..1199
L'Institut Méthodiste Francais1198
Literary & Scientific Societies1210
London and North Western Railway, of London, Eng....1182
Longueuil Boating Club.....1214
Longueuil Literary Club. 1211
Loyola College.....1192
L'Union des Commis Marchands de Montreal.....1202
L'Union Franco-Canadienne 1202
Mackay Institute.....1204
Marine Underwriters' Association 1211
Markets.....1169
Marriage License Issuers.....1173
Masonic Order.....1232
Mattawin Fishing Club.. ...1215
McGill Glee, Banjo and Mandolin Clubs 1210
McGill Lawn Tennis Club.....1216
McGill University.....1194
McGill University Athletic Association.....1218
McGill University Football Club 1215
Mechanics Institute.....1218
Medico-Chirurgical Society.....1197
Men's Society of the Church of St John the Evangelist.....1204
Mercantile Associations..... 1211
Metal and Hardware Association 1211
Methodist Churches of Canada1187
Monastery Good Shepherd ...1202
Montefiore Club.....1212
Montreal Amalgamated Assn 1218
Montreal Amateur Athletic Association 1217
Montreal Artistic Association.1210
Montreal & Atlantic Railway Co 1182
Montreal Auxiliary Bible Society.....1203
Montreal Auxiliary Religious Tract Society 1203
Montreal Bicycle Club.....1214
Montreal Board of Trade.....1211
Montreal Butter and Cheese Association.....1212

PAGE

Montreal Camera Club 1214
Montreal Chamber of Commerce 1211
Montreal Chess Club 1214
Montreal Christian Endeavor Union.....1203
Montreal Clinical Society.....1197
Montreal College.... 1192
Montreal College of Pharmacy1196
Montreal Corn Exchange Association.....1211
Montreal Curling Club.....1215
Montreal Dental Club..... 1214
Montreal Diocesan Theological College.....1197
Montreal Dispensary 1206
Montreal Exposition Co. 1210
Montreal Football Clubs 1215
Montreal Foundling and Baby Hospital 1191
Montreal Gardeners and Florists Club 1213
Montreal Gas Co.....1183
Montreal General Hospital. .. 1190
Montreal Hockey Club 1215
Montreal Homœopathic Association.....1198
Montreal Homœopathic Dispensary.....1199
Montreal Homœopathic Hospital.....1198
Montreal Horticultural Society and Fruit Growers Assn. of P. of Q.....1210
Montreal Lacrosse Club.... ...1216
Montreal Ladies' Benevolent Society.....1204
Montreal Maternity.....1191
Montreal Medical Club 1198
Montreal Microscopical S'ety..1211
Montreal Military Institute....1218
Montreal Parliament 1212
Montreal Philharmonic Society1210
Montreal Pioneer Freethought Club.....1213
Montreal Poultry Association.1219
Montreal Quoiting Club.....1216
Montreal Racket Club 1216
Montreal Sailors' Institute.....1206
Montreal Senior School.....1198
Montreal Snow Shoe Club.....1211
Montreal Stock Exchange.....1211
Montreal Swimming Club 1217
Montreal Telegraph Company 1182
Montreal Thistle Curling Club.1215
Montreal Toboggan Club.....1217
Montreal Veteran Volunteer Firemen's Association.....1219
Mount Royal Cemetery Company1191
Municipal Taxes.....1169
Musical Societies.....1210
Mutual Telegraph Co..... ..1182
National Societies.....1208
Natural History Society.....1210
New Jerusalem Church.....1189
North-West Mounted Police...1164
Notre Dame de Lourdes.....1199
Notre Dame des Neiges Cemetery.....1191
Notre Dame Hospital.....1189
Numismatic and Antiquarian Society of Montreal.....1211
Officers of the Corporation of Montreal.....1168
Officers of the Provincial Board of Notaries.....1175
Officers of the House of Commons.....1165
Officers of the Senate 1164
Officers of the Legislative Council, Quebec.....1167
Officers of the Legislative Assembly, Quebec.....1167
Orange Order.. 1228
Order of Oddfellows..... 1224

PAGE

Order of Scottish Clans 1209
Overland Athletic Club.....1218
Peace Office.....1172
Pharmaceutical Association of P. Q 1196
Phillips Training School for nurses 1199
Pilotage Rates.....1178
Piscatorial Coon Club.....1213
Point St Charles A.A.A., Hockey Team.. 1215
Point St Charles Amateur Athletic Association Bicycling Club 1214
Point St Charles Institute Football Club 1215
Police Court Officials.....1169
Police Department.....1168
Postal Information.....1179
Post Office Department, Ottawa1164
Post Office, Montreal.....1170
Presbyterian Church in Canada1180
Presbyterian College.....1197
Presbyterian Sabbath School Association 1203
Primrose Bicycle Club 1214
Prisoners' Aid Association. ...1206
Privy Council.....1161
Protective Benefit Association.1202
Protestant Churches.....1184
Protestant Hospitals.....1190
Protestant Educational Institutions.....1194
Protestant Hospital for the Insane 1191
Protestant House of Industry and Refuge.....1206
Protestant Infants' Home.....1205
Protestant Orphan Asylum.....1205
Protestant Societies and Institutions.....1202
Protestant School Commissioners.....1198
Prothonotaries, Sheriffs and Coroners of the Province.....1174
Providence Nunnery 1201
Province of Quebec 1163
Provincial Board of Notaries..1175
Provincial Revenue of Montreal.....1178
Public Notaries of Montreal.....1175
Queen and Royal Family.....1161
Railways.....1181
Red Star Hockey Club 1216
Reform Association of Montreal.....1213
Reformed Episcopal Church....1188
Reformatory School.....1202
Registrars of the Province.....1173
Registry Office for Montreal West.....1172
Registry Office for Montreal East.....1173
Registry Office for Counties of Hochelaga & Jacques Cartier1173

PAGE

Roman Catholic Churches. 1183
Rosedale Hockey Club ... .1216
Royal Arcanum 1228
Royal Caledonia Curling Club.1215
Royal Electric Hockey Club..1216
Royal Family.....1161
Royal Foresters 1224
Royal Montreal Golf Club.....1215
Royal St Lawrence Yacht Club1217
Royal Templars of Temperance1207
Royal Victoria Hospital. 1190
Sabrevois Mission College.....1197
Samaritan Free Hospital.....1190
Scandinavian Society.....1209
Scholasticate of the Immaculate Conception 1192
Seminary of St Sulpice.....1199
Senate, The 1164
Shamrock A. A. A.....1218
Shamrock Lacrosse Club.....1216
Sheltering Home.....1206
Sir John A. MacDonald Club..1212
Société des Artisans Canadiens Francais.....1202
Société des Marchands Détailleurs de Nouveautés de la Province de Québec 1211
Société de Tempérance de l'Eglise St Pierre.... 1208
Société Historique.....1200
Societe Littéraire 1201
Société Nationale Suisse de Montreal 1209
Société St Vincent de Paul....1200
Society for the Protection of Women and Children. 1219
Society of Ladies of Charity, St Patrick's Congregation 1199
Sons of England Benevolent Society.... 1209
Sons of Scotland Benevolent Association 1209
Sons of Temperance.. 1208
St Andrew's Home 1205
St Andrew's Society.....1208
St. Ann's Liberal Club.....1213
St Ann's Total Abstinence and Benefit Society..... 1208
St Ann's Young Men's Society1200
St George's Home.....1205
St George's Snowshoe Club....1217
St George's Society 1208
St George's Young Men's Christian Association.....1204
St James' Club.....1212
St James Hockey Club.....1216
St John Ambulance Assoc 1191
St Jude's Church Association.1204
St Lambert Boating Club.....1214
St Lawrence Curling Club....1215
St Mary's College 1192
St Maurice Fish and Game Club 1213
St Patrick's Society.....1208
St Rose Boating Club.....1214

PA

Stirling Hockey Club.....
Sunday School Union of the P. of Q .....
Superior Court.....
Supreme Court.....
Swiss National Society .....
Synod of the Diocese of Montreal.....
Tariff of Cartage.....
Tariff of Water Rates.....
Tariff of Wharfage.. .....
Telegraph Offices.....
Telephone Companies.....
Temperance Societies .....
Temple Emanu-El Cemetery...
Temple Emanu-El Ladies' Aid Society.....
Training School for Nurses, Montreal Homœopathic Hospital .....
Trinity Young Men's Assoc ...
Union Mutuelle de Montreal..
Union St Joseph.....
Union St Pierre.....
Unitarian Church .....
United Brotherhood of Carpenters and Joiners.....
United Empire Loyalists Association. .....
University, McGill.....
University of Bishop's College, Medical Faculty.....
Valois Boating Club.....
Veterinary Medical Association
Victoria Rifles Bowling Club...
Victoria Skating Club ... .
Voltigeurs Bicycle Club.....
Welcome Hall Mission .....
Wesleyan Theological College of Montreal.....
Western Hospital of Montreal.
Westmount Chess Club.....
Westmount Gun Club.....
Westmount Liberal Club.....
Wholesale Dry Goods Association.....
Wholesale Grocers Association
Woman's Art Association.....
Women's Auxiliary of the Montreal Homœopathic Hospital.....
Women's Hospital .....
Women's National Immigration Society.....
Young Irishmen's Literary and Benefit Association.....
Young Men's Hebrew Benevolent Society.....
Young Women's Christian Association.....
Y.M.C.A. Bicycle Club.....
Y.M.C.A. Hockey Club.....

INDEX TO PAGE ADVERTISERS.

Advertisers' Classification commences on page 27.

	PAGE
M. J.	461
Insurance Co. *Inside cover.*	
James M. *Outside top edge.*	
rong G., & Co. *Head cards.*	
of Montreal	7
Manufacturing Co.	461
Empire Mutual Life Assurance Co.	3
George	541
onian Insurance Co. *Head s and*	549
on Allan	463
Truss Factory	8
gh (The Edward) Co. *cards letter C and*	563
G. M. *Facing Contents.*	
an G.	5
lon C. A., & Co.	578
meng Wm., & Son	587
ercial Union Assurance *Inside back cover and*	592
eration Life Association, *de back cover and*	593
Friend Baking Powder & Sandahl. *Head cards*	597
	613
ohn. *Head cards D and.*	619
ion Safe and Steel Range	5
ion Umbrella and Pa- Factory	8
on Wadding Co. *Opp. ding Manufacturers in rtisers' Classified Direc- ad*	645
Frs.	665
Foundry	541
Owen N.	675

	PAGE
Ewart J. T. *Head cards letter E*	
Featherstonhaugh & Co. *See Backbone.*	
Fleming W. A. *Head cards letter F and*	686
Grand Trunk Railway System.	4
Gross F.	8
Gross F. W.	8
Guarantee Co. of North America. *Inside front cover.*	
Harrison & Co. *Head cards letter H.*	
Hearn & Harrison. *Head cards.*	
Jamieson R. C., & Co	463
Kimball S. S. *Opp Safes and*	782
Kimber Geo. S. *Head cards and*	782
Krasel Paul R.	464
Lapointe Fred.	811
Ledoux B., & Co	6
Limoges O.	463
Liverpool and London and Globe Fire and Life Insurance Co. *Outside front cover and*	846
Lovell John, & Son	663
Lovell Joseph B.	949
McCrae D. M., & Co. *Head cards and*	860
Marion & Marion. *In Solicitors of Patents and Patent Solicitors in Classified Directory and*	881
Miller Alex.	899
Montreal Size Co.	463
Morrison John, & Son. *See backbone.*	
Northern Assurance Co.	931
Ohling John	461
Ottawa River Navigation Co. *Facing Contents.*	

	PAGE
Parker R., & Co. *Opp Dyers in Advertisers' Classified Directory.*	
Patenaude & Co.	949
Pelosse Peter	949
Phœnix Assr. Co. of London	963
Rawlings Edward. *Inside front cover.*	
Reed George W., & Co.	461
Rochon Gregoire	1013
Rubenstein Bros.	464
Savolino J. *Facing Contents.*	
Smith G. F. C. *Outside front cover and*	1054
Sonne Thomas	1059
Standard Life Assurance Co.	3
Sullivan F. M. *Head cards letters C, L and S.*	
Tees & Co. *Head cards*	
The "Star"	1075
Troy Laundry Co. *Opp Laundries in Advertisers' Classified Directory*	
Union Assurance Society. *Head cards T., U. and V.*	
Valiquette N. G.	1117
Vandelne Geo.	1119
Walsh M., & Co. *Head cards letter W.*	
Ward Henry, & Co. *Lines outside front cover.*	
White, O'Halloran & Buchanan. *Inside back cover.*	
Wiseman James L. *Head cards.*	
Wood & Evans. *Inside back cover.*	
Wray Joseph C.	1152

DIRECTORY BORROWERS.

Many are the complaints of those who regularly patronize the Directory that they ered so much by borrowers ; not the stranger or private citizen who steps into the looks at the Directory, and goes out, but business men who continually need it for ce, yet are too close-fisted to buy one. These are the individuals who carry off irectory "just for a few minutes," which generally means A FEW DAYS unless d for it before ; then you have scarcely housed it before some one else presents uest "Please lend me your Directory for a few minutes?" Perhaps you won't gain for a week ; yet this same borrower will tell our solicitor that he has no a Directory, he "knows everybody" and "everybody knows him."

LOVELL'S DIRECTORY LIBRARY,

23 AND 25 ST. NICHOLAS ST.

The following is a list of the Directories on fyle in our Office for the use of the public.

Albany, N.Y.
Ashland.

Baltimore, U.S.
Bay City and Essexville, Mich.
Birmingham, Eng.
Boston, U.S.
Boston Register and Bus. Directory
Bridgeport, U.S.
Bristol and Clifton 1893, Eng.
British Columbia.
Brockville, Ont.
Brooklyn, U.S.
Buffalo, U.S.
Business Guide and (Canadian) Diary.
Business and Professional of the Dominion.

Camden, U.S.
Canada, 1857.
Canadian Newspaper.
Carleton, Lanark, Prescott, Russell and Ottawa Counties, Can.
Chemists and Druggists of England, Scotland and Wales.
Chicago, U.S.
Cincinnati, U.S.
Cleveland, U.S.
Clinton & Lancaster, U.S.

Danville and Neapolis, Va.
Denver, U.S.
Des Moines, Iowa.
Detroit, U.S.
Duluth, Minn.
Dundee, Scotland.

Eastern Townships, P.Q.

Furniture and Upholsterers of England, Scotland and Wales

Guelph

Halifax, N. S.
Hamilton, and Niagara District, Ont.
Harlem, U.S.
Hartford and East Hartford, U.S.
Holyoke, and So. Hadley Falls, U. S.

Jersey City and Hoboken, U.S.
Kingston, Ont.

Leadville, U.S.
Leominster, U.S.
Liverpool, England.
London, Ont.
London, Eng., Commercial.
London, Eng., Post Office.
Los Angeles, U.S.

Manchester, Eng.
Manitoba and North West.
Memphis, Tenn.
Meriden, Conn.
Michigan Gazetteer.
Milwaukee, U.S.
Minneapolis, U.S.
Montreal 1842-3, first issued; 1848-49; 52-55; 57-60; 64-65; 66-67; 68-69; 70-71; 72-73; 74-75; 76-77; 78-79; 80-81; 82-83; 84-85; 86-87; 88-89; 90-91; 92-93; 94-95; 96-97; 97-98.
Montreal Business for 1879-80; 87-88; 91-92; 93-94; 94-95; 96-97.

New Brunswick, Province of.
New England Business.
Newfoundland.
New Haven, U.S.
New Orleans, U.S.
New York, Boston, Philadelphia, Baltimore and American Manufacturers Register.
New York.
Northampton, U.S.
Norwich.
Nova Scotia, Province of.

Ontario, Province of.
Ottawa, Can.

Pacific Coast.
Perth, County of, Ont.
Peterborough, Town and County of, Ont.
Philadelphia Business, U.S.
Philadelphia, U.S.
Pittsfield, U.S.
Portland, U.S.
Providence and Rhode Island Business.
Province of Ontario.
Province of Quebec.
Provisions, Tobaccos, &c., England, Scotland Wales.

Quebec
Quebec and Levis
Queensland, N.Z.

Rhode Island N.J.
Richmond, U.S.
Rochester, U.S.
Rock Island, U.S.

Salem, Beverley, Danv Marblehead, Peabody, E and Manchester.
Salem and Gloucester, N.J.
Salt Lake City, U.S.
San Francisco, U.S.
Seattle, U.S.
Sherbrooke, Que.
Spokane, Wash.
Springfield, West Spring and Chicopee, Ills., U.S.
St Catharines.
St Hyacinthe, Que.
St John, N.B.
St Louis, U.S.
St Paul, U.S.

Tacoma, U.S.
Tarrytown, Irvingtown, D Ferry, Hastings and Y ers, U.S.
Toledo, U.S.
Toronto, Ont.
Three Rivers, Que.
Troy, U.S.

Vancouver City.
Victoria City.

Washington, U.S.
Wilmington City, U.S.
Winston, Salem, N.C.
Wilson's Mercantile Direc of the World.
Winnipeg, Manitoba.
Worcester.

York County, Ont.
Yonkers City.

To G
Good
BILL HEADS
STATEMENT
LETTER HE
NOTE HEAD
INVITATIONS
PROGRAMME
WINDOW CA
CATALOGUES
CIRCULARS
MENU CARD
VISITING CA
PRICE LISTS
RECEIPT BO
DODGERS .
POSTERS .
FACTUMS .
AND PRINTI
OF EVERY DESC
Give
C
23
St. Nicho

To Get.... Good Results

Bell Telephone 230

FROM YOUR PRINTING YOU MUST HAVE IT.. ATTRACTIVE.....

BILL HEADS....
STATEMENTS...
LETTER HEADS..
NOTE HEADS...
INVITATIONS....
PROGRAMMES...
WINDOW CARDS..
CATALOGUES...
CIRCULARS....
MENU CARDS...
VISITING CARDS.
PRICE LISTS...
RECEIPT BOOKS.
DODGERS.....
POSTERS.....
FACTUMS.....
AND PRINTING OF EVERY DESCRIPTION

John Lovell & Son....

Produce Everything In the Latest, Neatest And Most Effective Styles

Give us an Opportunity

TO CONVINCE YOU OF THIS FACT....

23 to 31 St. Nicholas Street • Montreal

FRENCH DEPARTMENT.

Alimentary Pastes.

HARTAUT-GHIGLIONE, manufacture of superior alimentary pastes. The most ancient vermicelli manufactory of France, founded in 1804, 10 Montée des Carmélites, Lyon.

Animated Photographs.

Langlois, Apparatus for the projection of Lively (animated) photographs, 7 Boulevard de Strasbourg, Paris.

Cinematographical Views, Historical Views regarding the History of the French Revolution, Consulate and Empire, and contemporary episodes. All kinds of views and scenes to order for the teacher and the public.

Special instructions to avoid the danger of fire; special apparatus, etc.

Brandy Cognac.

Audry A. Edmond, & Co., Cognac, France.

Dupont J., & Co., Cognac, France.

Moullon & Co., Cognac, France.

Pellisson Pere & Fils, Cognac, France.

Canned Goods.

Teyssonneau (Les Fils de Ch.), Canned fruits, sardines, fish, etc., Bordeaux.

Distillers.

Nicolleau L. & F. Subervie, Cognac, Rum, Liquors, Candied Fruits, etc., Bordeaux, France.

Glue & Gelatine.

Bertrand Emile, fine glues and gelatines. Medals at several Exhibitions at **Annonay** (Ardèche), France.

Grain and Flower Seeds.

Robert L. & Holder, Special cultivation under contract of kitchen garden, fodder and flower seeds. Brain-sur-l'Authion près Angers (Maine & Loire).

Velocipedes.

Larippe, Cycles L'Etoile. Access. Catalogue B. free. 11 rue Tesson, Paris.

Wines.

Chaigneau J., & Co., purveyors to His Majesty the King of Sweden and Norway, 31, 33 and 36 rue Doidy, Bordeaux.

Wines and Spirituous Liquors.

Barriet Camille, Bordeaux, Franc

Denaiffe C., & Fils, Established Growers, Importers and Exporters of V able, Grain and Flower Seeds and Diplomas of Honor. Gold Medals, First at official competitions, Carignan-Arde France.

Iced Chestnuts.

Ate Noguier-Viennois, Manufac iced chestnuts a specialty, and syrup export. Beyond competition. Lyon Expo 1894. 173 Grande rue de la Guillotiè 175 Place de la Croix, Lyon, France.

Manufacturers of Umbr and Parasols.

Neyrat (Léon) à Autun (Saône et L Steam power used.

Olive Oil.

Karsenty J. & E., Fils & Specialty for exportation in bottles and Marseilles, France.

Patent Agency.

Lombard-Bonneville, patents o and sold in every country. Tariff sent charge. 22 rue de la Chaussée-d'Anti

Photographic Apparatu

Lapierre, 38 Quai Jeminapes, Par cial apparatus for the enlargement of graphs. Views on Glass and acce Magic Lanterns, etc. Catalogue mail

Spirituous Liquors.

Chaigneau J., & Co., purveyor Majesty the King of Sweden and N 31, 33, 36 rue Doidy, Bordeaux.

Tobacco.

Karsenty J. & E., Fils & C tobacco. Commission, consignment products. Marseilles.

ADVERTISERS
BUSINESS CLASSIFIED DIRECTORY

Accountants.

ATTERSBY D., 178 St James..... 489
LACK CHAS. R., 260 St James..... 512
ESMARTEAU ALEX.,1598 Notre Dame 636
ROLET & ALARIE, 20 St James..... 651
UFF JOHN M. M., 107 St James..... 655
RASER D. TORRANCE, 504 Board of Trade bldg..... 694
ONTHIER GEORGE, 11 Place d'Armes hill..... 721
ANSON BROS., Canada Life chambers 742
ENT & TURCOTTE, 97 St James..... 781
ACINTOSH & HYDE, 157 St James... 855
CDONNELL C. A., 180 St James..... 862
ORRIS JOHN, 126 St James..... 915
ADFORD F. W., 107 St James..... 988
OSS HY. J., 180 St James.....1018
OSS JAMES, 214 St James.....1018
OSS P. S., & SONS, 1766 Notre Dame.1018
AWYER CO., THE, 110 St Frs. Xavier1033
ARD HENRY, & CO., 204 St James. *See lines outside front cover and*.....1133

Account Book Manufacturers.

RVAL J. A., 315 Av de l'Hotel de Ville..... 648
RTIER JOSEPH, 254 St James..... 690
ERTIN PRINTING CO., 1674 Notre Dame..... 735
VELL JOHN, & SON, 23 St Nicholas. 809
RTON, PHILLIPS & CO., 1755 Notre Dame..... 916
RRAULT PRINTING CO., 73 St James..... 958
OW & SULLY, 448 St James..... 969

Acids.

WAN JOHN, muriatic and nitric, 3 Calhousie..... 606

Printers.

T & POPE, 207 St James..... 588
F JOHN M. M., 107 St James 655
RIS JOHN, 126 St James..... 915
LBANK W. McLEA, 214 St James..1130

Advertising Agents.

K GEO. H., 516 St Urbain 486
BARATS ADVERTISING AGENCY (THE E.), 73 St James... . 632
LER O. L., 112 Selby, Westmount... 697
M A., & CO., Board of Trade bldg 867

Advocates.

ILLON, BROSSEAU, LAJOIE & COSTE, 11 and 17 Place d'Armes.. 511
HAN & LAMOTHE, 189 St James... 543
DEN HANBURY A., 401 N.Y. 543
ROUGHS & BURROUGHS, 707 N.Y. 546
CRANKSHAW JAS., 107 St James..... 607
HUBERT L. J. R., 16 St James 762
LEONARD & LAPORTE, 97 St James 838
McGOUN & ENGLAND, 181 St James.. 864
MADORE, GUERIN & PERRON, New York Life Bldg 872
PAGNUELO WILBROD, 58 St James... 940
POIRIER A. E., 35 St James..... 970
QUINN & MORRISON, 185 St James..... 986
WEIR & HIBBARD, 189 St James.... 1136
WHITE, O'HALLORAN & BUCHANAN, New York Life bldg. *See inside back cover and*.....1141

Aerated Waters.

ALLAN ROBT., 620 Dorchester..... 469
CAMPBELL KENNETH, & CO., 84 St Urbain..... 551
CHRISTIN JOSEPH, & CIE., 149 Sanguinet..... 580
GURD CHARLES, & CO., 39 Jurors..... 737
MILLOY P. A., 119 St André..... 900

Affidavits.—See Commissioners, &c.

Agencies.

AMES-HOLDEN CO., of Montreal, Ltd. (The), The Granby Rubber Co., 45 Victoria sq. 471
ARCAND BROS., Abbé Kneipp Hygienic Linen, 111 St Lawrence..... 474
AULT & McCONKEY, 180 St James.... 930
BALATA & GUTTA PERCHA BELTING CO., 18 St Alexis. *See outside bottom edge and* 483
BAMFORD JAMES P., Sun Fire office, 143 St James. 484
BARRY JNO. A., & CO., John D. Ivey & Co., Canada Veiling Co., Crompton Corset & Co., Lama Mnfg. Co., 1811 Notre Dame 488
BATTERSBY D., steamship, 178 St James..... 489
BOND EDWARD L., British and Foreign Marine Insurance Company of Liverpool, Reliance Marine Insurance Co. of Liverpool, Boston Marine Insurance Co., 30 St Francois Xavier..... 518
BROWN E. H., English dept Standard Life, 157 St James..... 536
BRUSH GEORGE, Waters' Steam Engine Governor, 24 King..... 540
BRYCE ALFRED, typewriters and supplies, 1740 Notre Dame..... 543
CAMPBELL & GILDAY, Sparham Fire-Proof Roofing Cement Co.,309 St James 550
CANADA MACHINERY AGENCY, general machinery, engines, boilers, pumps, etc., 298 St James..... 552
CANNIFF B. P., & CO., 63 St Alexander 555
CANTLIE JAS. A., 431 Board of Trade Bldg 555

Agencies—*Continued.*

CARSON JOHN, chief agent Montreal district Lancashire Fire Insurance Co., 185 St James..... 560

CENTRAL AGENCY (THE), Jonas Brook & Bros., Meltham; Clark & Co., Paisley; John Clark, jun., & Co., Glasgow; J. & P. Coats, Paisley, sewing and crochet cottons, 12 DeBresoles..... 564

CHADWICK'S SPOOL COTTON, Robt. Henderson & Co., agents, 181 McGill... 564

CHAMPAGNE E., French dept Standard Life, 157 St James..... 566

CHAPLEAU G., Sargent & Greenleaf's combination locks,414 St Lawrence.5 & 567

CHAPMAN A. T., periodicals, 2407 St Catherine 567

CHOUILLOU C. A., & CO., General French agency, 487 St Paul 577

CHRISTIN JOS., & CO., Varennes Springs, 149 Sanguinet..... 580

COGHLIN BERNARD J.,Glasgow,Sheffield and Birmingham manufacturers, White Star Steamship Co., 432 St Paul 590

CLANCY W. H., G.T.R. and steamship lines, 137 St. James 582

CLEMENT & CLEMENT, Caligraph, Densmore, Yost and Remington-Sholes typewriters, Neostyle duplicator and the Garin Billing and Tabulating machine, Street Ry bldg, cor Place d'Armes hill and Craig. *See outside back cover and* 584

COLLINS FRANCIS, special agent London Assr., 1762 Notre Dame..... 591

COLLYER & BROCK, Columbia lamps, chloride accumulator, 52 Street Ry Chambers, 8 Place d'Armes hill..... 592

COPLAND & CO., Glasgow Plate Glass Co., Flemington Coal Co., Corsehill & Gatelawbridge, building stone, &c., 230 St James..... 598

COWAN JOHN, The Nichols Chemical Works & the Canada Chemical Co., 3 Dalhousie..... 606

DART & CHAPMAN, J. H. Chapman's surgical instruments, Montreal; and Sharp & Dohme, manufacturing chemists, Baltimore, 641 Craig..... 618

DAVIDSON THOMAS, North British and Mercantile Fire and Life, 78 St Francois Xavier 930

DAVIS & LAWRENCE CO., 356 St Antoine..... 621

DESBARATS ADVERTISING AGENCY, THE E., The Canadian Magazine, Toronto, etc., 73 St James..... 632

DESMARTEAU ALEX., Estate late Jas. Ferrier, 1598 Notre Dame..... 636

DESMARTEAU & KENNEDY, agents Bout de l'Ile Land Syndicate, 1598 Notre Dame..... 636

DINI ALBERTO, Italian and French goods, Canadian and American products, 2026b St Catherine..... 641

DORKEN BROS., & CO., Henry Boker, Germany, 140 McGill..... 648

DROLET & ALARIE, National Assr. Co., New York Life, Ontario Accident, Lloyds Plate Glass, 20 St James..... 651

DRYSDALE (THE) WILLIAM CO., 23 St James and 2365 St Catherine.....

ELDER, DEMPSTER & CO., Dominion Line to Bristol and London, 219 Commissioners.....

FAUTEUX GUSTAVE, North British & Mercantile Ins Co., 78 St Frs. Xavier..

FLEMING W. A., F. Reddaway & Co. Reddaway Belting Co., Fabric Fire Hose Co., 57 St Frs Xavier. *Head Car Letter F and* .....

FOISY FRERES, pianos and organs 1760 St Catherine.....

FULLER O. L., 112 Selby, Westmount.....

GROSS F., Dr. McIntosh's Galvanic and Faradic Batteries, 712 Craig.....

GURNEY-MASSEY CO. (Ltd.), Canada Screw Co., 385 St Paul.....

GYSENS, DE VILLERS & CO., drain pipes, etc., 13 St Urbain.....

HAGAR WALTER C., special agent Guardian Fire and Life Assur. Co. Ltd., of London, Eng., 313 Board of Trade bldg.....

HAMPSON ROBT., & SON, gen agts Ins Co. of North America, of Philadelphia, fire and marine, Connecticut Fire Ins Co. of Hartford, Conn., and Phenix Ins Co. of Brooklyn, fire, 39 St Sacrament .....

HARDY EDMOND, C. Mahillon, London and Brussels, musical instruments 1676 Notre Dame.....

HARTT GEO. F., Delaware & Hudson Canal Co.'s coal, 222 St James.....

HENDERSON ROBERT, & CO., Chadwick's spool cotton, 181 McGill.....

HIAM THOS., Liverpool & London Globe, Queen & Royal Ins Co's., Place d'Armes.....

HINSHAW M C., 1735 Notre Dame

HOLDEN N. J., & CO., Garlock Packing, 185 St James .....

HOPPER R. T., & CO., Phosphate Corporation (Ltd.), 38 St Sacrament

HUTTON JAMES, & CO., Birmingham and Sheffield hardware, 15 St Helen

JAQUES G. E., & CO., Merchants and the Ottawa Forwarding Co., Common .....

JEFFREY ALEX., & CO., mill machinery and water wheels, 2415 Notre Dame

JOHNSON C. R. G., gen agent British American Assurance Co. of Canada, Caledonian Ins Co. of Edinburgh, Canada Life bldg, St James cor St Peter

JOHNSTON H. J., Confederation Life Association, 207 St James. *Outside back cover and*.....

KEARLEY G. R., Imperial Ins Co., London, Place d'Armes .....

LACAILLE CHAS., & CO., Sicily, Burham & Co., 329 St Paul.....

LA CIE. D'APPROVISIONNEMENTS ALIMENTAIRES (LIMITEE), wines, liquors and French canned goods, 244 to 246 St Paul.....

LAMPLOUGH & McNAUGHTON, hardware and cutlery, 59 St Sulpice.....

ncies—*Continued.*

LAURIE ENGINE CO., Northey Co.'s pumps and Hydraulic machinery, 1012 St Catherine 818
LAVALLEE CHAS., agent for F. Bisson, London, and Pelison Guinot Society, Lyon, France, musical instruments, 35 St. Lambert Hill..... 820
LEDUC L., chief agent French Dept Manufacturers' Life Assurance Co., 260 St James..... 877
LEGARE J. B. D., Solarine, high grade Metal Polish, 38 St Vincent..... 833
LEONARD E., & SONS, engines, boilers, etc., H. A. Plant, agent, 169 Common 837
LESLIE A. C., & CO., Sanderson's tool steel, 515 Board of Trade..... 840
LEWIS LANSING, Caledonian Insurance Co., 185 St James, *Head Cards and*..... 549
LILLY E. A., London Assurance Corporation, 1762 Notre Dame..... 847
LINDSAY-NORDHEIMER CO., pianos, 2366 St Catherine 845
LINN GEO. J., & CO., 487 St James.... 851
LOCFARLANE J. DUNCAN, & CO., English china clay, 180 St James..... 854
LOGAN JAMES, ladies' popular cut patterns and fashion books, 2090 Notre Dame..... 856
LOGAW WM., executive special agent for the Mutual Life Insurance Co. of New York, room 48 Imperial bldg, 107 St James..... 859
LOWELL C. R., Consolidated Dental Mfg and Harvard Chair Co., 7 St Helen..... 862
LYMAN A., & CO., Toronto Mail and Empire and Toronto Globe, Board of Trade bldg..... 867
LYMAN H., & CO., Safford radiators, steel clad baths, metallic lathing, 706 Craig..... 867
MACKLING J. W., Canada Life Assurance Co., cor St James and St Peter... 880
MACROTTE, LEBLANC & CO., 573 St Paul..... 882
MAKINS & CO., Royal Hat Co., Hamilton, 313 St Paul..... 891
MALLEUR A. A., Atlas Assurance Co. London, England, 1735 Notre Dame 891
MALLEN JOHN, & SON, bicycles, 1331 Catherine and 141 Plessis..... 898
MALLER BROS. & TOMS, Blackman works: Dodge Wood Split Pulley ., 122 King..... 898
MALLER R. C., McColl Bros. & Co., 533 Paul..... 859
MANDOU S., Phœnix Assr. Co. of London, Eng., 35 St Frs. Xavier..... 963
MANTREAL BICYCLE WORKS, "K.O. " and "Speed King" Bicycles, 1842 Catherine..... 906
MANTREAL PRINTERS' SUPPLY AGENCY, N. P. Lamoureux, mgr, 73 James..... 909
MANTREAL YACHT AGENCY, Murray & Williams, 17 St John..... 911
MARISON T. A., & CO., the Rathbun Bostwick metal lathing, fireproofcement, 294 St James..... 916
MORIN & CO., Prescott Distillery, 107 St James..... 914
NORTHERN PACIFIC R. R., Thos. Henry, freight and passenger agent, 116 St Peter..... 930
OSGOOD C.N.D., teas, coffees, spices, sugars and tobaccos, 15 Hospital..... 937
PATERSON & SON, Phœnix Fire Ins. Co., of London, 35 St François Xavier 963
PICARD & NORMANDIN, Commercial Union Assurance Co. (Limited), 1731 Notre Dame 964
PICHETTE GEORGE, Trappists' butter, cheese, etc., 2062 St Catherine..... 964
PRATTE PIANO CO., Dominion Organ and Piano Co., of Bowmanville, Ont., 1676 Notre Dame..... 977
PROVISION SUPPLY CO., LTD., THE, wines, liquers and French canned goods, 242 to 246 St Paul 982
RAMSAY A., & SON, Winsor & Newton's artists' materials, 37 Recollet..... 989
RAYMOND G. A., & CO, Phœnix Ass., Co., of London, Eng., 35 St Francois Xavier 963
REFORD THE ROBT. CO., LIMITED., Donaldson, Thomson and Pickford & Black lines, 23 St Sacrament..... 993
RILEY JAMES J., & SONS, marine, fire, life and accident insurance. 204 Board of Trade bldg..... 1002
ROBILLARD ADOLPHE, Alliance Ass. Co., of England, 157 St James..... 1008
ROLLAND J. B., & FILS, French and German manufactures, 14 St Vincent...1015
ROSS GEO. D., & CO., W. & J. Knox's linen thread and fishing nets, Patton's boot and shoe laces, Milward's needles, 648 Craig 1018
ROSS HY. J., Canadian Mutual Loan and Investment Co., 180 St James.....1018
ROSS ROBT., & CO., Jaffe Bros, Dundee and Belfast, jute and linen manufactures, Franz Bujatti, Vienna satins; Can. Hosiery Co., 7 St Helen.....1018
SHAW & CO., J. William & Co., pianos and organs; Weber, Gerhard-Heintzman, Shaw, Whaley-Royce, Toronto, 2274 St Catherine 1042
SMITH C. HOWARD, A. Buntin & Co., Valleyfield, Ritchie & Ramsay, Toronto, Campbell Printing Press & Mnfg. Co., New York, 73 St James.....1053
SMITH G. F. C., Liverpool & London and Globe Insurance Co., 16 Place d'Armes and 110 St James. *See outside front cover and*.....1054
SONNE THOS., Acme Folding Boat Co., 195 Commissioners.....1059
ST JEAN M., Reinhardt (Toronto), Lager, The J. Mc arthy & Sons, ale and porter, 113 St Hubert.....1067
STEWART JOHN, Fleischmann's compressed yeast, 523 St James..... 686
SULLIVAN F. M., Goldie & McCulloch's safes, also scales, trucks, alarm money tills, letter presses, &c., 308 St James. *Head cards letters C, L and S.*.....
SURVEYER L. J. A., Buhring's high pressure filter, 6 St Lawrence.....1083

Agencies—*Continued.*

THOMPSON B. & S. H., Birmingham and Sheffield hardware, 26 St Sulpice..1097
TIPPET A. P., & CO., chemicals, pickles, &c., 8 Place Royal 1099
TORRANCE DAVID, & CO., Dominion Line of Steamships, 17 St Sacrament...1101
TRAVELERS LIFE AND ACCIDENT INS. CO. of Hartford, Conn., 185 St James 1103
TROTTER L. J., & CO., E. T. Mason & Co., silks, mattings and rugs, 17 St Nicholas 1106
TYRE ROBERT W, Northern Assr. Co., 1724 Notre Dame..... 931
WALKER J. R., & CO., Montreal Blanket Co., 35 Common. 1131
WARD HENRY, & CO., special agents Lancashire Insurance Co., 260 St James. *See lines outside front cover and*.....1133
WHITEHEAD E. A., & CO., Phœnix Ass., Co., of London, Eng., 1760 Notre Dame..... 962
WILLIS & CO., pianos and organs, 1824 Notre Dame.....1145
WILSON, PATERSON & CO., THE, United Alkali Co., England; The Union Oil Co.; Providence, R.I.; and the Lehigh Valley Coal Co., U.S., 216 Board of Trade bldg, 38 St Sacrament.1147
WINN & HOLLAND, pig iron, steel, metals, &c., 49 St François Xavier.....1149
WOOD & EVANS, London and Lancashire Fire Insurance Co., Ætna Fire Insurance Co., 267 St. James *See inside back cover and*.....1150
ZIMMERMAN PAUL, representing Emil Kaiser & Mueller, Leipzig, Berlin and London, manfrs cotton and woollen fancy hosiery, 43 St Sacrament.....1155

Agents—Advertising.—See Advertising Agents

Agents—Book.—See Book Agents.

Agents — Business. — See Business Agents.

Agents—Chemical.—See Chemical Agents

Agents—Collection.—See Collection Agents.

Agents—Commission.—See Commission Agents.

Agents — Custom House.—See Custom House Agents.

Agents—Financial and Investment.—See Financial and Investment Agents.

Agents—Forwarding.—See Forwarding Agents.

Agents — General. — See Ge... Agents.

Agents — Insurance. — See Insu... Agents.

Agents—Machinery.—See Mach... Agents.

Agents—Manufacturers.—Se... nufacturers' Agents.

Agents—Mercantile.—See M... tile Agents.

Agents—Oil.—See Oil Agents.

Agents — Railway. — See R... Agents.

Agents — Real Estate. — Se... Estate Agents.

Agents — Shipping — See Sh... Agents

Agents—Steamship Ticket

BATTERSBY D., 178 St James .....

Agents—Tourists.

COOK THOS., & SON, W. H. Cla... agent, 137 St James.....

Agricultural Implements.

MASSEY-HARRIS CO. (LTD.), 636 Paul.....

Alarm Money Tills.

SULLIVAN F. M., 308 St James. *B... cards letter C. L. and S.*

Ale, Porter, &c.

DeLACOURT BREWING CO., T... 615 St Paul.....
EKERS BREWERY, 409 St Lawre...
MOLSON JOHN H. R., & BROS., ... Notre Dame .....
PABST BREWING CO., 606 St Pa...
MORIN & CO., agents Prescott Br... lery, 107 St James .....
REINHARDT G., & SONS, 529 A... l'Hotel de Ville.....
ST JEAN M., 113 St Hubert .....
STAR BREWING CO., THE, 893 ... guinet.....

Aluminium Goods, Mnfr

LAMPLOUGH & McNAUGHTON St Sulpice. .....

Ammonia.

COWAN JOHN, liquid and carbon... ammonia, 3 Dalhousie.....

alysts.

EDWARDS ... James .....
HERSEY MIL...

alytical C

EDWARDS J.
HERSEY MIL...

iline Dyes

ALATA & G...
ING CO., 1...
Bottom Edge
LEYSIEFFER ...
Xavier .....
McARTHUR, C...
St Paul.....
TELLIER, RO...
Dizier.....

ibilious P

ARVEY MEDI...

itrators.

ELANGER & A...
building .....
ESAGE SIMON...
ERRAULT & ...
d'Armes hill....

hitects.

AUDRY J. A. ...
ERNIER & BRO...
HARETTE JOS...
Henry.....
HAUSSE ALC...
HAUSSE CHAS...
IFT & POPE, ...
ORAN WILLIA...
UNLOP A. F., ...
ALBORD H. RO...
OWLER A. G., ...
AMELIN & HU...
AUTHIER L. Z...
UTCHISON & ...
APIERRE ALF...
way chambers...
SAGE SIMON...
cDUFF & LEM...
ANN ERIC, 151...
RION & MAR...
SNARD & DA...
Xavier.....
NETTE G. A., ...
RRAULT & ...
d'Armes hill.....
RRAULT MAU...
ZA ALPHON...
hambers .....
STHER J. B., ...
Y & CONTEN...
CENNES A. ...
otre Dame .....
YLOR & GORI...
NIER J. EMIL...
CENT & DU...

alysts.

EDWARDS DR. J. BAKER, 207 St James 669
HERSEY MILTON L., 16 St Sacrament... 752

alytical Chemists.

EDWARDS J. BAKER, 207 St James.... 669
HERSEY MILTON L., 16 St Sacrament.. 752

iline Dyes.

BALATA & GUTTA PERCHA BELTING CO., 18 St Alexis. *See outside Bottom Edge and* 483
LEYSIEFFER ED., & CO., 55 St Frs. Xavier 844
McARTHUR, CORNEILLE & CO., 310 St Paul 857
TELLIER, ROTHWELL & CO., 24 St Dizier 1090

ibilious Pills.

HARVEY MEDICINE CO., 424 St Paul. 745

itrators.

BELANGER & AMOS, 51 Street Railway building 498
LESAGE SIMON, 17 Place d'Armes hill. 840
TERRAULT & LESAGE, 17 Place d'Armes hill 957

hitects.

BEAUDRY J. A. U., 107 St James... 494
BERNIER & BRODEUR, 97 St James.... 506
BIARETTE JOS., 1888 St James, St Henry 571
CHAUSSE ALCIDE, 153 Shaw 574
CHAUSSE CHAS., 107 St James..... 575
CLIFT & POPE, 207 St James 588
DORAN WILLIAM E., 180 St James..... 647
DUNLOP A. F., 185 St James..... 660
GILBORD H. ROBERT, 99 St James..... 678
HOWLER A. G., 198 St James..... 693
JAMELIN & HUOT, 58 St James..... 703
LAUTHIER L. Z., 180 St James 708
MUTCHISON & WOOD, 181 St James... 766
PAPIERRE ALFRED H., Street Railway chambers..... 808
LESAGE SIMON, 17 Place d'Armes hill 840
MCDUFF & LEMIEUX, 2310 Notre Dame 854
MANN ERIC, 151 St James.... 877
MARION & MARION, 185 St James..... 880
MESNARD & DAOUST, 103 St François Xavier..... 894
MINETTE G. A., 97 St James..... 904
TERRAULT & LESAGE, 17 Place d'Armes hill..... 957
TERRAULT MAURICE, 97 St James.... 958
VEZA ALPHONSE, 21 Street Railway chambers 991
WESTHER J. B., & FILS, 107 St James 997
WORY & CONTENT, 151 St James.....1022
WURCENNES A. & E. COURVAL, 1608 Notre Dame 1049
WYLOR & GORDON, 43 St Frs. Xavier.1088
YANIER J. EMILE, 107 St James.....1120
YINCENT & DUFRESNE, 17 St James.1127
WALBANK W. McLEA, B.A.Sc., P.L.S., 214 St James 1130
WRIGHT & SON, 204 St James.....1153

Architects' Materials.

McARTHUR & CO., 1807 Notre Dame.. 857

Architectural Ornaments.

BAKER A. F., off 22 University 483

Art Goods.

GRANGER FRERES, 1699 Notre Dame. 727

Artificial Limbs.

CHAPMAN J. H., 2294 St Catherine..... 567
GROSS F., 712 Craig..... 8
HUDSON J., 687 Craig..... 762
TOURANGEAU NAP., & CO., 718 Craig. 1102

Artists' Materials.—See Artists' and Painters' Supplies.

Artists' and Painters' Supplies.

AMIOT, LECOURS & LARIVIERE, 593 St Lawrence..... 471
DODS P. D., & CO., 188 McGill... 643
HILL WM., 327 St James.. 754
McARTHUR & CO., 1807 Notre Dame... 857
McARTHUR, CORNEILLE & CO., 310 St Paul..... 857
MURPHY JOHN, 2236 St Catherine..... 920
PALLASCIO A., 390 St James..... 940
RAMSAY A., & SON, 37 Recollet 989

Asbestos Goods.

FAIRBANKS CO., THE, 749 Craig..... 678

Asbestos and Phosphates.

BALATA & GUTTA PERCHA BELTING CO., 18 St Alexis. *See outside Bottom Edge and* 483
CANADIAN ASBESTOS CO., 50 Foundling..... 553
DOMINION LEATHER BOARD CO., THE, Sault au Recollet..... 644
HOPPER R. T., & CO., 506 Board of Trade bldg 759
LAMPLOUGH & McNAUGHTON, 59 St Sulpice 803
SCLATER W., & CO. (Ltd.), 42 Foundling..... 1035

Ash Sifters.

KRASEL P. R., 2529 St Catherine..... 464

Asphalt Floors.

CAMPBELL & GILDAY, 309 St James. 550
POWELL F. F., 248 Bleury 976
REED GEO. W., & CO., 783 Craig..... 461

Asphalt Roofing.

REED GEO. W., & CO., 783 Craig..... 461

Assayers.

CANADIAN MINING EXHIBIT CO., LTD., 650 Craig 554
EDWARDS J. BAKER, 207 St James.... 669
HERSEY MILTON L., 16 St Sacrament.. 752

Assignees.

RADFORD F. W., 107 St James..... 988

Auctioneers.

FRASER BROS., 453 St James..... 694
HICKS M., & CO., 1821 Notre Dame..... 753
PARENT BROS., 97 St James..... 945
RAE & DONNELLY, 241 St James..... 989
ST JEAN L. G., 1693 Notre Dame... 1066

Auditors.

BLACK CHAS. R., 260 St James..... 512
FRASER D. TORRANCE, 504 Board of Trade bldg..... 694
GONTHIER GEO., 11 Place d'Armes Hill..... 721
KENT & TURCOTTE, 97 St James..... 781
McDONNELL C. A., 180 St James 862
ROSS JAMES, 214 St James.....1018
ROSS H. J., 180 St James. 1018
ROSS P. S. & SONS, 1766 Notre Dame.1018
SAWYER CO., THE, 110 St Francois Xavier..... 1033

Awnings.

MILLER ALEX., 43 St Gabriel and 1795 St Catherine..... 898
SONNE AWNING, TENT & TARPAULIN CO., 32 Victoria sq..... 1058
SONNE THOMAS, 195 Commissioners...1059

Baby Carriages.

GENDRON MFG. CO. (Ltd.), THE, 2413 St Catherine..... 710
LABBE GEO. H., & CO., 344 Delorimier av 785
McARAN JAMES, 2090 Notre Dame ... 856
METROPOLITAN HOUSE FURNISHING CO., 1678 Notre Dame..... 896
NELSON & SONS CO., THE H.A., 59 St Peter..... 924

Badges.

MONCEL J. P., 210 St James..... 903

Bags, Cotton, Linen and Jute.

CANADA JUTE CO. (limited), THE, 17 St Martin..... 552

Bags, Trunks and Valises.—See Trunks and Valises.

Bakers.

AIRD JAMES M., 1859 Notre Dame. *See outside Top Edge and*..... 467
ARCHIBALD ALEX., 260 St Charles Borromée..... 475
McKEOWN JAS. H., 370 St Antoine.....
SMITH GEORGE, 162 Mountain.....
STUART & HERBERT, 611 Rivard.
VIAU & FRÈRE, 1288 Notre Dame.....
WATT ALEX., 173 St Antoine.....
WYLIE W. & J. S., 228 Bleury.....

Bakers' Ovens.

GARDNER ROBERT, & SON, 40 Nazareth ....

Bakers' and Confectioners' Machinery.

CARRIER, LAINE & CO., 145 St James
GARDNER ROBERT, & SON, 40 Nazareth.....

Baking Powder.

DUFFY J. J., & CO., Cook's Favorite, 375 St Paul.....
EWING, S. H. & SONS, 98 King.....
EWING S. H. & A. S., Vienna, 55 Cote
HERRON ROBT., & CO., "Yeastrine," 553 St Paul. ....
McLAREN W. D., Cook's Friend, 58 St Paul.....
MARROTTE, LEBLANC & CIE., New York, 573 St Paul..... .....

Bamboo Goods. — See Rattan Bamboo Goods.

Band Instruments.—See Musical Instruments.

Band Sawing.—See Turning and Sawing.

Bank Note Engravers and Printers.

CANADA ENG. & LITH. CO. (Limited), 7 Bleury ....

Bankers.

BAXTER JAMES, 157 St James.....
DEMERS R. J., 1586½ Notre Dame.....
GARAND, TERROUX & CO., 3 Place d'Armes ....
ST MARS & CHERRIER, 1604 Notre Dame ....
TACHE JEAN, & CO., 108 St Francois Xavier. .....

Banks.

BANK OF MONTREAL, St James, facing Place d'Armes.....
BANQUE VILLE MARIE, 153 St James
DOMINION BANK, cor Notre Dame and St Francois Xavier..... .....
IMPERIAL BANK OF CANADA, 157 St James.....

ar Iron Manufacturers.

ABBOTT & CO., 219 Delorimier av..... 465
MONTREAL ROLLING MILLS CO., 3080 Notre Dame..... 909
PECK, BENNY & CO., 321 Board of Trade bldg..... 953

arb Wire Fencing.

GURNEY-MASSEY CO., 385 St Paul.. 737

asket Makers.

HOLLAND GEO. A., & SON, 2411 St Catherine..... 757
PELOSSE PIERRE, 356 St James.. 949

th Manufacturers.

STEEL CLAD & ENAMELLED BATHS, H. McLaren & Co., agents, 706 Craig. 867

ads.

HOLLAND GEORGE A., & SON, 2411 St Catherine..... 757

d Comforters.

ALASKA FEATHER & DOWN CO., LTD. (THE), down quilts and cushions, 290 Guy 468
CANADA FIBRE CO. (THE), 582 William 552

ds, Mattresses.

ALASKA FEATHER & DOWN CO., LTD. (THE), 290 Guy 468
LABBE GEO. H., & CO., 344 Delorimier av..... 785
LAPOINTE FRED., 1551 St Catherine... 811
METROPOLITAN HOUSE FURNISHING CO., 1678 Notre Dame 896
RAE & DONNELLY, 241 St James..... 988
RENAUD, KING & PATTERSON, 652 Craig..... 996
ROLLAND FRERE, 1199½ DeMontigny. 1015
STEEL & BRUNET, 1813 Notre Dame 1040
TEASDALE J. A., 130½ Visitation.....1089
TOWNSHEND J. E., 338 St James.....1103

gian Industries.

BELGIAN SYNDICATE "Comptoir Belgo-Canadien," 180 St James..... 500
BEYSIEFFER ED., 55 St Frs. Xavier... 844
LATHYS F. B., 301 St James..... 889

Hangers.

CANADA ELECTRIC CO., 2501 St Catherine 552
ROWE JOHN, & SONS, 11 St George.. 610
TATE JOHN, 654 Craig..... 619
GORDON & EGAN, 120 Manstield..... 722
HUGHES J. W., 2 St Antoine cor Craig 763
RASEL P. R., 2529 St Catherine..... 464
ESSARD & HARRIS, 421½ Craig..... 841
MACDONALD J. K., 762 Craig..... 854
MARINEAU & LABELLE, 380 St Lawrence 880
MONTREAL ELECTRIC CO., electrical, 1898 Notre Dame..... 907
MOUNT E. C., & CO., electric, 784 Craig 917
PADDON & NICOLSON, 2698 St Catherine..... 939
STEPHENSON W. A., & CO., electrical and mechanical, 742 Craig. 1077
WALSH M., & CO., electrical and mechanical, 562 Craig *Head cards letter W.*
WATSON JOHN, & CO., 4135 St Catherine..... 1135
WOODBURN GEO. R., & CO., electrical and mechanical, 120 St Antoine.....1151

*Bell Manufacturers.

CLARK C. O., Cote St Paul, Q..... 583

Bellows Manufacturers.

BARRINGTON GEO., SONS & CO., (THE), 1753 Notre Dame..... 487
CLARK T. L., & CO., 591 St Paul..... 583
EVELEIGH J., & CO., 245 St James..... 676

Belting, Camel's Hair and Cotton.

FLEMING W. A., 57 St François Xavier. *Head cards letter F. and* 686
McLAREN BELTING CO., THE, J. C., 292 St James 868

Belting, Cotton and Caudy.

McLAREN J. C., BELTING CO., THE, 292 St James..... 868

Belting Manufacturers.

BALATA AND GUTTA PERCHA BELTING CO., 18 St Alexis. *See outside bottom edge and* 483
CANADIAN RUBBER CO. OF MONTREAL, THE, 333 St Paul 555
McLAREN D. K., 16 Victoria Sq..... 867
McLAREN J. C. BELTING CO., THE, 292 St James.. 868
SADLER & HAWORTH, cor William and Seigneurs..... 1027

Benzine, Naphtha, Casoline.

BREMNER ALEXANDER, 50 Bleury..... 530

Bicycle Manufacturers.

E. & D. BICYCLES, O. B. Shortly, mgr, 122 Peel..... 667
GENDRON MNFG. CO., LTD. (THE), 2413 St Catherine..... 710

*Bicycle Builders' & Repairers' Supplies.

KIMBALL S. S., 577 Craig. *Opp Safes and*..... 782
LUNN GEO. J., & CO., 487 St James.... 851
MASSEY-HARRIS CO., LTD., 636 St Paul 887
MILLEN JOHN, & SON, 1325 St Catherine and 141 Plessis 898
SOHMER BICYCLE WORKS, Emile Authier, prop, 1191 Notre Dame.....1058

Bicycles.

CAVERHILL, LEARMONT & CO., 89 St Peter..... 563
E. & D. BICYCLES, O. B. Shortly, mgr, 122 Peel 667
GENDRON MNFG. CO., THE, 2413 St Catherine..... 710
HOLLAND G. A., & SON, 2411 St Catherine 757
KIMBALL S. S, dealer, 577 Craig. *Opp Safes and* 782
LAMPLOUGH & McNAUGHTON, 59 St Sulpice..... 803
LUNN G. J., & CO., 487 St James.. 851
MASSEY-HARRIS CO., LTD., 636 St Paul..... 887
MILLEN JOHN, & SON, 1325 St Catherine and 141 Plessis 898
MONTREAL BICYCLE WORKS, 1842 St Catherine..... 906
NEW YORK PIANO CO., 446 St James. 926
SOHMER BICYCLE WORKS, Emile Authier, prop, 1191 Notre Dame.....1058

Billiard Table Manufacturer.

NIGHTINGALE D., 1742 Notre Dame..... 926

Biscuit and Cracker Bakers.

LANG MANUFACTURING CO. (THE), 16 St Monique 835
LUTTRELL JOSEPH, & CO., cor Albert and Vinet, St Cunegonde..... 852
MONTREAL BISCUIT CO., 84 McGill. 906
VIAU & FRÈRE, 1288 Notre Dame.....1124

Blacksmiths.

CROWE JOHN, & SONS, 11 St George 610
FARAND & DELORME, 228 Richmond 678
LUNN G. J., & CO., 487 St James..... 851
MACDONALD J. K., 762 Craig..... 854
McKAY ALEX., 512 DeMontigny 866
OHLING JOHN, 67½ Bleury..... 461

Blacking Manufacturers.

VIGAUD G., 545 Mount Royal av.....1083

Blank Books.

DORVAL J. A, 315 Av de l'Hotel de Ville..... 648
FORTIER JOSEPH, 254 St James 690
GUERTIN PRINTING CO., 1674 Notre Dame..... 735
LOVELL JOHN, & SON, 23 St Nicholas... 947
MORTON, PHILLIPS & CO., 1755 Notre Dame..... 916
PERRAULT PRINTING CO., 73 St James..... 958
PLOW & SULLY, 448 St James..... 969

Blanket Manufacturers.

MONTREAL BLANKET CO., 35 Common 906

Blinds.—See Doors, Sashes and Blinds.

Blue Manufacturers.

TELLIER, ROTHWELL & CO., 24 St Dizier.....

Blue Prints.

PEACOCK FRANCIS T., 4169 Dorchester. .....
PRINGLE R. E. T., 216 St James .....

Boat Builders—Steel.

CARRIER, LAINE & CO., 145 St James
McKAY ALEX., 512 DeMontigny. .....
WEIR J. & R., Nazareth cor Brennan....
WHITE W. C., cor Nazareth and Brennan.

Boats.

MONTREAL YACHT AGENCY, 17 St John .....
ST LAWRENCE CANOE AND BOAT CO., 21 St Antoine.....

Boiler Compound.

BALATA & GUTTA PERCHA BELTING CO, 18 St Alexis, *see outside bottom Edge and* .....
CAVANAGH (THE EDWARD) CO., 2547 Notre Dame. *See corner cards letter C and* .....
GALL, SCHNEIDER & CO., Board of Trade bldg .....
HOLDEN N. J., & CO., 453 St Denis. ....
McCOLL BROS., & CO., 533 St Paul.
SIMS C. N., 54 Latour.....
THOM W. L. OIL CO., 275 St Paul.....

Boiler Covering.

COHEN L., & SON, 36 Prince.....
CANADIAN ASBESTOS CO., 50 Foundling.....
SCLATER WM., & CO., Ltd., 42 Foundling .....

Boiler Makers.

BABCOCK & WILCOX, LT'D., 202 St James.....
BRUSH GEORGE, 24 King..... .....
CARRIER, LAINE & CO., 145 St James
FARAND & DELORME, 228 Richmond
IVES H. R., & CO., 117 Queen..... .....
KING WARDEN, & SON, 637 Craig....
LAVERS WM., 70 St Hippolyte.....
LEONARD E., & SONS, 169 Common...
McKAY ALEX., 512 DeMontigny .....
MACHINERY SUPPLY CO., 401 Board of Trade bldg .....
STAR IRON CO. (THE), 590 Craig.....
WEIR J. & R., 25 Nazareth .....
WHITE W. C., cor Nazareth and Brennan.....
WILLIAMS A. R., & CO., 345 St James.

* Boiler Tubes.

BABCOCK & WILCOX, L'TD., 202 St James.....

Bolts and Latches, Manufacturers of.

CANADA BOLT AND LATCH WORKS (THE), 193 St Urbain..... 551

Bookbinders.

BEAUCHEMIN C. O., & FILS, 22 St Gabriel..... 492
DORVAL J. A., 315 Av de l'Hotel de Ville..... 648
FORTIER JOSEPH, 254 St James..... 690
GRANGER FRERES, 1699 Notre Dame 727
LOVELL JOHN, & SON, 23 St Nicholas 947
MONTREAL PRINTING & PUBLISHING CO., THE, LT'D., 42 Jacques Cartier sq..... 909
MORTON, PHILLIPS & CO., 1755 Notre Dame..... 916
PLOW & SULLY, 448 St James..... 969
ROLLAND J. B., & FILS, 14 St Vincent 1015
THEORET C., 11 St James..... 1092

Bookbinders' Cloth and Leather.

BEAUCHEMIN C. O., & FILS, 30 Hospital..... 492

Bookbinders' Machinery and Supplies.

TORONTO TYPE FOUNDRY CO., LT'D. 646 Craig.....

Bookbinders' Presses.

GARDNER ROBERT, & SON, 40 Nazareth..... 704

Bookbinders' Stamps, etc.

LANE WILLIAM, 643 Craig..... 805
LANE WILLIAM, & CO., 9 Bleury..... 805

Books, Second Hand.

GRANGER FRERES, 1699 Notre Dame. 727
VON ZOEDERFLICHT R., 2114 St Catherine..... 1129

Booksellers and Stationers.

ASHFORD C., 800 Dorchester..... 477
BEAUCHEMIN C. O., & FILS, 256 St Paul..... 492
CADIEUX & DEROME, 1603 Notre Dame..... 547
CHAPMAN A. T., 2407 St Catherine..... 567
DRYSDALE THE WILLIAM CO., 232 St James and 2365 St Catherine..... 651
FORTIER JOSEPH, 254 St James..... 690
GRANGER FRERES, 1699 Notre Dame 727
McARAN JAMES, 2090 Notre Dame..... 856
MORGAN HENRY, & CO., 2185 St Catherine..... 913
ROLLAND J. B., & FILS, 14 St Vincent 1015
SADLIER D. & J., & CO., 1669 Notre Dame..... 1026

Boots and Shoes, Retail.

BELL J. & T., 178 Inspector..... 500
MORGAN HENRY, & CO., 2185 St Catherine..... 913
TESSIER M., SON, & CO., 1778 Notre Dame..... 1091

Boots and Shoes, Wholesale.

AMES-HOLDEN CO., of Montreal, Ltd. (The), 45 Victoria sq..... 471
BELL J. & T., 178 Inspector..... 500
CANADIAN RUBBER CO (rubber), 323 St Paul..... 555
FITZGIBBON, SCHAFHEITLIN & CO, 31 Victoria sq..... 685
LINTON JAMES, & CO., 37 Victoria sq. 845
McCREADY JAMES, & CO., 10 St Peter 860
RENEAULT GEORGE, 1 Cote av, r 304 Sanguinet..... 997
SLATER GEO. T., & SONS, 28 St Alexander..... 1052
THOMPSON SHOE CO., 712½ Craig.... 1097
WHITHAM SHOE CO., LTD., THE, 43 St Maurice..... 1142

Bottles.

LEYSIEFFER ED., 55 St Frs. Xavier..... 844
VIGAUD G., 545 Mount Royal av., Ville St Louis..... 1125

Box Wood.

MILLARD HENRY R., 146 St James..... 898

Boxing Instructor.

HAWKER ARTHUR, 2239 St Catherine 746

Brass Founders & Finishers.

CLARK T. L., & CO., 591 St Paul..... 583
CUTHBERT W. R., & CO., 37 Duke..... 613
DATE JOHN, 654 Craig..... 619
GARTH & CO., 536 Craig..... 705
HOLMES ALBERT, 231 Chatham..... 757
MITCHELL CO., LTD., THE ROBERT, 8 Bleury..... 902
RUBENSTEIN BROTHERS, 537 Craig. 464
WALSH M., & CO., 562 Craig. *Head cards letter W* 1133

Brass Signs. —See Signs—Brass.

Breweries.

DELACOURT BREWING CO., THE, 615 St Paul..... 625
EKERS' BREWERY, H. A. Ekers, 409 St Lawrence..... 670
MOLSON JOHN H. R., & BROS., 1006 Notre Dame..... 903
PABST BREWING CO., 606 St Paul..... 959
REINHARDT G., & SONS, 529 Av de l'Hotel de Ville..... 995
STAR BREWING CO., THE, 899 Sanguinet..... 1074

Brewers' Supplies.

JONAS HENRI, & CO., 389 St Paul..... 775

Briar Pipe Manufacturers.

SIEYES, GENIN & CO., 10 DeBresoles..1046

Bricklayers.

LAVERS WM , 70 St Hippolyte..... 821
PHILPOTT G. C., 265 Bleury..... 662
SAUVAGEAU F., 189 St Antoine.....1031
ST LOUIS EM., 11 Place d'Armes. 1068

Bricks.

GYSENS, DE VILLERS & CO., 13 St Urbain..... 738
HYDE FRANCIS, & CO., 31 Wellington 766
MORRISON T. A., & CO., 204 St James 916
SHEPPARD CHARLES, 402 Parthenais1043
WEBSTER BROS. & PARKES, 228 St. James..... 1137

Bridges, Iron—Manufacturers of.

CARRIER, LAINE & CO., 145 St James 559
CHAPLEAU G., 414 St Lawrence 5
DOMINION BRIDGE CO.,LTD., Lachine Locks, P.Q., Dominion Station G.T.R. 644
WHITE W. C., cor Nazareth and Brennan1141

Brokers.

CUSTOMS.

BEAUVAIS FRERES & CO. 32 St Sulpice..... 496
BINES ALAN R., 28 St Peter..... 510
BLAIKLOCK BROS., 41 Common..... 513
CARLE J. N , & CO., 4 St Jean Bte..... 557
JAQUES G. E., & CO., 217 Common..... 770

GENERAL.

BAXTER JAMES, 157 St James..... 489
BEAUVAIS FRERES & CO., 32 St Sulpice..... 496
CHOUILLOU C. A., & CO., 487 St Paul. 577
COPLAND & CO., 230 St James 598
DEMERS R J., 1586½ Notre Dame..... 628
DESAULNIERS C. E. L., & FILS, 62 St James..... 631
GARAND, TERROUX & CO., 3 Place d'Armes 703
ROSS A. G., & CO. (mortgage), 157 St James..... 1017
ST MARS & CHERRIER, 1604 Notre Dame 1064
TACHE JEAN, & CO., 108 St Francois Xavier 1085
TAYLOR EDW. T., & SON (mortgage), 43 St Frs. Xavier.....1088

INSURANCE.

BAMFORD JAMES P., 143 St James 484
BROSSEAU H. H , 63 St Lambert hill... 535
CARSON JOHN, 185 St James..... ... 560
COLLINS FRANCIS, 1762 Notre Dame 591
DESAULNIERS C. E L., & FILS, 62 St James 631
DROLET & ALARIE, 20 St James..... 651
FAUTEUX GUSTAVE, 78 St Frs Xavier 679
HAMPSON ROBT., & SON, 30 St Sacrament 742
HIAM THOS., 14 Place d'Armes.. 753
JOHNSON C. R. G., Canada Life bldg., cor St Peter and St James..... 773
MacINTOSH & HYDE, 157 St James..... 8
McCAW WILLIAM, room 55 Imperial bldg, 107 St James 8
PICARD & NORMANDIN, 1731 Notre Dame..... 9
ROBILLARD ADOLPHE, 157 St James 10
SIMPSON J. CRADOCK, & CO., 181 St James.. 10
TAYLOR EDW. T., & SON., 43 St Francois Xavier.....10

METALS.

McLAREN H., & CO., 706 Craig..... 8

REAL ESTATE.

BROWN W. GODBEE, 178 St James..... 3

STEAMSHIPS.

ELDER, DEMPSTER & CO., 219 Commissioners..... 7
HUTCHISON JAS., 18 St John..... 7
SAWYER CO. (THE), 110 St Frs Xavier..... 1

STOCK AND DEBENTURE.

FORGET L. J., & CO., 1715 Notre Dame
HANSON BROS., Canada Life Chambers, cor St Peter and St James.....
HART LEWIS A., 11 Place d'Armes..
SMITH R. WILSON, 151 St James.....1

YACHT.

MONTREAL YACHT AGENCY, 17 St John..... .....

Brushes.

CHARRON J. H F., 1978 Notre Dame
DEMERS P , & FILS, 2193 Notre Dame...
HILL WM., 327 St James..... .....
McARTHUR, CORNEILLE & CO., 310 St Paul..... .....
MAGNAN FRERES, 306 St Lawrence...
MEAKINS & CO., manufacturers, 313 St Paul ....
MONTREAL WIRE & BRUSH CO., 564 Craig..... .....
NELSON & SONS CO., THE H. A., 59 St Peter..... .....

Builders.

COUSINEAU L., 16 St James..... .....
DAGENAIS J. BENJ., 210 Guy.....
GROTHE FRERES, 6 and 8 Cuthbert...
HOOD WM., & SON, 10 Richmond sq....
LAVERS WM., 70 St Hippolyte.....
LIDSTONE JOHN, 1248 Berri. .....
NEVILLE ROBT., sen., 24 Latour.....
NEVILLE ROBT., jun., 120½ St Antoine
PHILPOTT G. C., 265 Bleury..... .....
ROYAL ELECTRIC COMPANY, builders and contractors of electric light, cor Queen and Ottawa ....
SAUVAGEAU F., 189 St Antoine.....
SCOTT D. H., 2560 St Catherine.....
ST LOUIS J. B., 885 St Denis.....
WHITE W. C., boilers, boats, bridges, Brennan and Dalhousie .....
WOOD J. H., 101 Bleury.....

Building Materials.

BEEMER HORACE J., 189 St James ... 497
HOOD WM., & SON, 10 Richmond sq 758
HYDE FRANCIS, & CO., 31 Wellington 766
McNALLY WM., & CO., 50 McGill..... 870
MONTREAL QUARRY CO., 30 St John. 909
MORRISON T. A., & CO., 204 St James. 916
PAUZE U., & FILS, 469 William..... 951
SHEPPARD CHARLES, 402 Parthenais 1043
ST LOUIS EM., 11 Place d'Armes 1068
WEBSTER BROS. & PARKES, 228 St James..... 1137
WOOD J. H., 101 Bleury.....1150

Building Societies.

MONTREAL LOAN AND MORTGAGE CO., 1763 Notre Dame..... 908

Building Stone.

BEEMER HORACE J., 189 St James,... 497
COPLAND & CO., 230 St James..... 598
HOOD WM., & SON, 10 Richmond sq.... 758

Butchers' and Packers' Supplies.

WOLF, SAYER & HELLER, Eastern Abattoirs 1149

Butter Dealers.

SAYER A. A. & CO., 570 St Paul..... 481
DUCKETT, HODGE & CO., 55 William 655
McPHERSON D. A., & CO., 71 William.. 871
PICHETTE GEORGE, 2062 St Catherine 964

Cabinet Makers.

ARMSTRONG G., & CO., 72 Victoria sq. *head cards and*..... 476
BOURASSA P. E., & SON. 1199 De-Montigny..... 523
CERINI G. M., 34 St Antoine. *Facing Contents*
DOGHERTY W. F. & CO., 1184 St Lawrence. *See adv under Furniture*
LABBE GEORGE H., & CO., 344 Delorimier av and 210 McGill..... 785
LAPOINTE FRED., 1551 St Catherine... 811
COMBYLL UPHOLSTERING AND FRAME MNFG., CO., LTD. THE, wholesale, 1665 St James, St Henry....1100

Cabinet Makers' and Upholsterers' Materials.

BAILEY WM. TAYLOR, 27 Victoria sq.. 482
BEAUCHEMIN & FILS, 30 Hospital..... 492
BOURASSA P. E., & SON, 1199 De-Montigny..... 523
DOMINION WADDING CO. (THE), cor Vinet and William, St Cunegonde. *See opp Walding Manufacturers and*.. 645
KENEY E. N., & CO., 337 St Paul..... 750
MALLASCIO A., 390 St James..... 940
HOLLAND FRERES, 1199½ DeMontigny 1015
STEEL & BRUNET, 1813 Notre Dame..1076
THOMPSON B. & S. H., & CO., 26 St Sulpice.....1097
WALKER JAMES, & CO., 234 St James.1131

Canned Goods.

CHOUILLOU C. A., & CO., ... 487
St Paul 577
COMPAGNIE D'APPROVISIONNEMENTS ALIMENTAIRES, LIMITÉE (French), 242-246 St Paul... 791
HATTON B., & CO., 8 Bonsecours..... 746
PROVISION SUPPLY CO., THE, LTD., 242-246 St Paul.... 982

Canoes and Boats.

ST LAWRENCE CANOE AND BOAT CO., 21 St Antoine.....1068

Card Board.

UNION CARD AND PAPER CO.....1113

Card Clothing.

McLAREN D. K., 16 Victoria sq.. 867
McLAREN J. C., BELTING CO. (THE) 292 St James..... 868

Cards, Playing—Manufacturers of.

MONTREAL LITHOGRAPHING CO., LTD., cor Craig & St Francois Xavier 908
UNION CARD & PAPER CO..... ... 1113

Carpenters and Joiners.

DAGENAIS J. BENJ., 210 Guy... 614
GROTHE FRERES, 6 Cuthbert..... 734
LIDSTONE JOHN, 1248 Berri..... 844
MACFARLANE R., 409 Richmond..... 854
MANTHA, LEFEBVRE & LAPERRIERE, 16 St Charles Borromée..... 877
NEVILLE ROBT., 24 Latour..... 925
NEVILLE ROBT., jun., 120½ St Antoine 925
SAUVAGEAU F., 189 St Antoine 1031
SCOTT D. H., 2560 St Catherine.....1035
TREMBLAY F., 400 William.....1104

Carpet Beaters.

CARPET BEATING WORKS, 623 Lagauchetière..... 559
CARPET BEATING AND RENOVATING WORKS, 11 Hermine..... 559
DOMINION STEAM CARPET BEATING CO. (THE), 11 Hermine..... 645
MONTREAL CARPET BEATING CO., 623 Lagauchetière..... 906

Carpet Felting.

DOMINION STEAM CARPET BEATING CO. (THE), 11 Hermine..... 645
PATERSON MNFG. CO., 47 Murray..... 948

Carpet Renovating.

DOMINION STEAM CARPET BEATING CO. (THE), 11 Hermine..... 645

Carpets and Oil Cloths.

JETTE & LEMIEUX, 262 St Lawrence.. 772
LAPOINTE FRED., 1551 St Catherine... 811
MERRILL'S CARPET STORE. Robillard & Co., props, 1661 Notre Dame... 894

Carpets and Oil Cloths.—*Continued.*

METROPOLITAN HOUSE FURNISHING CO., 1678 Notre Dame 896
MORGAN HENRY, & CO., 2185 St Catherine 913
ROSS ROBERT, & CO., 7 St Helen..... 1018
SCOTT W., & SONS (Eastern carpets), 1739 Notre Dame..... 1036

Carriage and Harness Trimmings.

DEMERS P., & FILS, retail, 2193 Notre Dame..... 628
FAUCHER & FILS, 796 Craig..... 679
HENEY E. N., & CO., 337 St Paul..... 750
RUBENSTEIN BROS., 537 Craig..... 464

Carriage Leather.

BEAUCHEMIN C. O., & FILS, 30 Hospital 492
CHOUILLOU C. A., & CO., 487 St Paul. 577

Carriage, Wagon and Sleigh Makers.

BERARD & MAJOR, 1945 St Catherine 504
HENEY E. N., & CO., buggies, wholesale, 337 St Paul..... 750
LEDOUX B., & CO., 95 Osborne.....6, 829
MASSEY-HARRIS CO. (Ltd), 636 St Paul..... 887
MINER CARRIAGE CO., B. P. Canniff & Co., 63 St Alexander..... 555
VINCENT J. A. S., 960 Ontario.....1127

Cartage Agents.

KING'S CITY EXPRESS, 380 St James 783
MELDRUM BROS., 32 Wellington..... 892
SHEDDEN CO., THE (Limited), 1812 Notre Dame 1043

Cash and Parcel Railway.

KIMBALL S. S., 577 Craig. *Opp Safes and.* 782

Casings, Sausage.

WOLF, SAYER & HELLER, Eastern Abattoirs..... 1149

Castings.

*BRUSH GEO., Eagle Foundry, 24 to 34 King..... 540
CANADA SWITCH & SPRING CO., LTD. (steel), Canal..... 553
CARRIER, LAINE & CO., 145 St James 559
CLENDINNENG WM., & SON, cor Albert and Vinet, St Cunegonde..... 587
IVES H. R., & CO., 117 Queen..... 768
KING WARDEN, & SON, 637 Craig 783
MALLEABLE IRON CO., THE, LTD., 19 Mill 875
PARKER MOSES (ESTATE), 19 Dalhousie 946
RODDEN WM., & CO., 110 Ann... ...1014
RUBENSTEIN BROTHERS, 537 Craig 464

Cement Roofing.

CAMPBELL & GILDAY, 309 St James..
PATERSON MNFG. CO., 47 Murray. .....
POWELL F. F., 248 Bleury.....
WOOD J. H., 101 Bleury.....

Cements.

AMIOT, LECOURS & LARIVIERE, 593 St Lawrence .....
BAKER A. F., off 22 University.....
BREMNER ALEXANDER, 50 Bleury....
CURRIE W. & F. P., & CO., 134 McGill
GYSENS, DE VILLERS & CO., 13 St Urbain .....
HOPPER R. T., & CO., 506 Bd of Trade
HYDE FRANCIS, & CO., 31 Wellington.
McNALLY WM., & CO., 50 McGill.....
MILLEN JOHN, & SON, 1325 St Catherine and 141 Plessis. .....
MORRISON T. A., & CO., 204 St James.
PATERSON MNFG. CO., 47 Murray.....
REED GEO. W., & CO., 785 Craig. .....
WEBSTER BROS. & PARKES, 228 St James.....

Chair Caner.

PELOSSE P. 808 Craig..... .....

Check Books—Counter.

LAWRENCE & COLE, 768 Craig.....

Cheese Exporters.

AYER A. A., & CO., 570 St Paul .....
DUCKETT, HODGE & CO., 55 William.....
McPHERSON D. A., & CO., 71 William
WARRINGTON J. C. & G. D., 115 King

Chemical Agents.

CHOUILLOU C. A., & CO., General French agency, 487 St Paul.....
COPLAND & CO., 230 St James.....
COWAN JOHN, Nichols Chemical Co. and the Canada Chemical Co., 3 Dalhousie .....
LEYSIEFFER ED., 55 St Frs. Xavier....
TIPPET A. P., & CO., 8 Place Royal...
WILSON, PATERSON & CO., 215 Board of Trade bldg.....
WINN & HOLLAND, 49 St François Xavier.....

*Chemists.

EDWARDS Dr. J. BAKER, 207 St James
HERSEY MILTON L., 16 St Sacrament
SIMS C. N., 54 Latour.....

Chemists & Druggists, Deta

CAMPBELL KENNETH, & CO., Colonial House, Phillips sq.....
CHARRON J. H. F., 1978 Notre Dame.
DECARY ARTHUR, 1688 St Catherine.
GRAY HENRY R., 122 St Lawrence.....
HUOT T. E., 1934 St Catherine .....
LEDUC DR. JOSEPH, & CO., 2054 Notre Dame.....

emists & Druggists, Retail.—*Continued.*

LEWIS JOHN, 2208 St Catherine, branch store 2013 St Catherine..... 843
McGALE B. E., 2123 Notre Dame..... 863
MEDICAL HALL (THE), Colonial House, Phillips sq 891
TREMBLE J. E., St Catherine cor Mountain 1105

emists and Druggists, Wholesale.

CAMPBELL KENNETH, & CO., 84 St Urbain..... 551
DART & CHAPMAN, 641 Craig.. ... 618
DAVIS & LAWRENCE CO. (Limited), 356 St Antoine..... 621
EVANS & SONS (Limited), 37 St Jean Baptiste..... 676
HOPPER R. T., & CO., 506 Board of Trade bldg..... 759
KERRY, WATSON & CO., 351 St Paul.. 781
LEDUC DR. J., & CO., 2054 Notre Dame 830
LYMAN, KNOX & CO., 374 St Paul..... 852
LYMAN SONS & CO., 380 St Paul..... 852

ildren's Carriages.—See Baby Carriages.

ildren's Underclothing.—See Ladies' and Children's Underwear.

ina.—See Crockery, China, Glassware.

ina Clay.

BALATA & GUTTA PERCHA BELTING CO., THE, 18 St Alexis. *See outside Bottom Edge and*..... 483
CURRIE W. & F. P., & CO., 134 McGill 612
MACFARLANE J. DUNCAN, & CO., 180 St James 854
MEINCKE C. A., room 50, 97 St James.. 891

ina Stone.

MACFARLANE J. DUNCAN, & CO., 180 St James. 854

ocolate Manufacturers.

VIAU & FRERE, 1288 Notre Dame 1124

romos.—See Engravings, Chromos, &c.

urch Ornaments, etc.

BEULLAC M., 1617 Notre Dame..... 509
GAUTHIER ALBERT, 1677 Notre Dame 707
SADLIER D. & J., & CO., 1669 Notre Dame..... 1028

er Manufacturers.—See Ginger Ale and Cider Manufacturers.

gar Mnfrs.

JACOBS H., & CO., 64 McGill 769
RATTRAY J., & CO., 84 St Peter..... 990
STONEWALL JACKSON CIGAR FACTORY, 64 McGill..... 1080
TASSE CIGAR CO., JOS., 29 St Peter. 1087

Cigars and Tobaccos.

DESJARDINS E. & O., cor Windsor and St Antoine..... 634
DUFRESNE, MONGENAIS & ST CHARLES, 257 St Lawrence 657
QUINTAL N., & FILS, 274 St Paul..... 986
RATTRAY J., & CO., manufacturers, 84 St Peter 990
ST CHARLES F. X., & CO., 257 St Lawrence..... 1062

Circulating Libraries.

ASHFORD C., 800 Dorchester..... 477

Civil Engineers.

BEAUDRY J. A. U., 107 St James..... 494
BELANGER & AMOS, 51 Street Railway building 498
CASGRAIN J. P. B., 180 St James 561
GOAD CHAS. E., 185 St James..... 719
LESAGE SIMON, 17 Place d'Armes hill 840
McCARTHY J. M., 151 St James..... 858

B. D. McCONNELL, Memb. Can. Soc. C. E. D. and P. L. S.
J. A. MARION, A. Memb. Can. Soc. C. E. Memb. Amer. W.W. Assoc.

McCONNELL & MARION

CIVIL ENGINEERS

ROOMS 308 TO 311 NEW YORK LIFE BLDG., MONTREAL

Water Powers and Water Supply Systems (proposed or existing) examined and reported on. **Drainage and Municipal Works** generally. **Surveys** of every description undertaken.

MARION & MARION, 185 St James
See under Solicitors of Patents and Patent Solicitors..... 880
PERRAULT & LESAGE, 17 Place d'Armes hill 957
PERRAULT MAURICE, 97 St James.... 958
VANIER J. EMILE, 107 St James..... 1120
VINCENT & DUFRESNE, 17 St James.. 1127
WALBANK W. McLEA, B.A.Sc., P.L.S., 214 St James..... 1130

Clamp Manufacturers.

BOURASSA P. E., & SON, 1199 DeMontigny..... 523

Clocks—Retail. See Watches, Clocks, &c., Retail.

Clocks—Wholesale. See Watches, Clocks, &c., Wholesale

Clothiers & Outfitters, Retail.

See Merchant Tailors.

Clothing, Wholesale and Manufacturing.

SCHLOMAN M. L., 481 St Paul.....1034

Cloths, Tweeds, &c.

BROPHY, CAINS & CO., 23 St Helen... 534
CANTLIE JAS. A., 431 Bd. of Trade... 556
FISHER M., SONS & CO., cor Victoria sq and Craig..... 685

Cloths, Tweeds, &c.—*Continued.*

GAULT BROTHERS CO., LTD., 21 St Helen 706
GREENSHIELDS S., SON & CO., 17 Victoria sq 731
MORGAN HENRY, & CO., 2185 St Catherine 913

Coal Merchants.

AMIOT, LECOURS & LARIVIERE, 593 St Lawrence 471
BAILE ANDREW, 69 McGill 482
CAVANAGH (THE EDWARD) CO., 2547 Notre Dame. *See corner cards letter C and* 563
COHEN L., & SON, 36 Prince 590
COPLAND & CO., 230 St James 598
EWART J. T., 184 Murray. *Head cards letter E*
FAUCHER & FILS (Smiths'), 796 Craig 679
GARBUTT J. R., 113 Craig 703
HARTT GEORGE F., 222 St James 745
KENNEY PATRICK, 183 Ottawa 780
MELDRUM BROS., 32 Wellington 892
PATENAUDE A., & CO., 360 Craig 949
PHILPOTT G. C., 265 Bleury 962
ROBERTSON FARQUHAR, 65 McGill ... 1007
WILSON, PATERSON & CO., 215 Board of Trade bldg 1147

Coal Oil.

BREMNER ALEXANDER, 50 Bleury 530
BURNS JOHN, & CO., branch store, 2599 St Catherine 545
BUSHNELL CO., LTD., THE, 123 Board of Trade bldg 546
CAVANAGH (THE EDWARD) CO., 2547 Notre Dame. *See corner cards letter C and* 563
CHESEBROUGH MANUFACTURING CO. (Consolidated), Luxor Oil, 823 Craig 576
WILEY A. T., & CO., 1803 Notre Dame.

Coal Oil Stoves.—See Stoves, Coal Oil.

Coal Tar.

MAJOR BROS. & CO., 21 Wellington 874
PATERSON MNFG. CO., 47 Murray 948

Cockroach Food, Peterman's.

EWING S. H., & SONS, 27 St Sacrament 676

Cod Liver Oil.

CAMPBELL'S FAMOUS "SKREI," 84 St Urbain 551

Coffee and Spice Mills.

CHOUILLOU C. A., & CO., agents, 487 St Paul 577
DUFFY J. J., & CO., 375 St Paul 656
EWING S. H., & SONS, 98 King 676
EWING S. H. & A. S., 55 Coté 676
HERRON ROBERT, & CO., 553 St Paul 752
LIFFITON C. A., & CO., 126 Queen ... 844
MARROTTE, LEBLANC & CO., 573 St Paul ....
VIAU & FRERE, 1288 Notre Dame .....

Coins and Medals, Rare.

VON ZOEDERFLICHT R., 2114 St Catherine .....

Collars and Cuffs.—See Shirts, Collars and Cuffs.

Collection Agents.

CHAPUT OSW., & CIE., 23 St James ...
LEVY HENRY T., 5 St Thérèse .....
MATHIEU N. C., 331 St Timothée .....
SAWYER CO., THE, 110 St Frs. Xavier .....
WARD HENRY, & CO., 260 St James. *See lines outside front cover and* .....

Coloring.—See Whitewashing, Coloring.

Colors.—See Paints, Oils, Colors.

Commercial Agency.

CHAPUT FRERES, 132 St James .....

Commission Agents.

BEAUVAIS FRERES & CIE., 32 St Sulpice .....
CARLE J. N., & CO., 4 St Jean Bte.
CHOUILLOU C. A., & CO., 487 St Paul
FOUCHER J. W., & CIE., 1588 St Catherine .....

Commission Merchants.

ANDREWS, BELL & CO., 30 Hospital
BEAUVAIS FRERES & CIE., 32 St Sulpice .....
CARLE J. N., & CO., 4 St Jean Baptiste
CHOUILLOU C. A., & CO., 487 St Paul
DUCKETT, HODGE & CO., 55 William
FRASER BROS., 453 St James ..
HICKS M., & CO., 1821 Notre Dame ....
LAPORTE, MARTIN & CIE., 72 St Peter
McPHERSON D. A., & CO., 71 William
MORIN & CO., 107 St James .....
MUNDERLOH & CO., 61 St Sulpice .....
OSGOOD C. N. D., 15 Hospital .....
REFORD THE ROBERT CO., LIMITED, 23 St Sacrament .....
ROSS GEO. D., & CO., 648 Craig .....
ROSS ROBT., & CO., 7 St Helen .....
SCHEYER HERMANN S., & CO., 459 St Paul .....
STEEL & BRUNET, 1813 Notre Dame ..
WALKER J. R., & CO., 15 Common ....
WONHAM W. R., & SONS, 38 St Sacrament .....

Commissioners for taking Affidavits.

BAYNES O'HARA, B.C.L., Manitoba, Ontario, Quebec, N.S., N.B., 157 St James .....
BISAILLON, BROSSEAU, LAJOIE & LACOSTE, 11 and 17 Place d'Armes hill

missioners—*Continued.*

LACK CHAS. R., 260 St James 512
UCHAN & LAMOTHE, 189 St James. 543
UDDEN HANBURY A., Quebec, 401 N. Y. Life bldg..... 543
OUTLEE & LAMARCHE, 107 St James 605
RANKSHAW JAS., Ontario and England, 107 St James 607
REPEAU O., LL.B., 107 St James.... 608
ESMARTEAU ALEX., Quebec and Ontario, 1598 Notre Dame..... 636
OUCET & PHILLIPS, 189 St James... 648
FF JOHN M. M., Quebec, Ontario, New Brunswick, Manitoba, &c., 107 St James..... 655
RASER D. TORRANCE, British Columbia and other Provinces, 504 Board of Trade bldg..... 694
Y & CLERK, 157 St James..... 697
ANSON BROTHERS, Quebec, Ontario, Manitoba, New Brunswick, Canada Life chambers 742
ART LEWIS A., Ontario and Quebec, 11 Place d'Armes..... 745
OULE L. B., 169 Inspector..... 760
XTER HERBERT S., 107 St James ... 764
TCHESON ROBT. B., Quebec and Ontario, 204 St James. 765
XT & TURCOTTE, 97 St James..... 781
TTSON GEO. R. W., Quebec, Ontario and Manitoba, 107 St James..... 784
ABADIE ADOLPHE, 107 St James.... 785
VY JOSEPH, B.C.L., 36 St Vincent.. 843
MAN A. C., M.A., B.C.L., Ontario and Quebec, 157 St James 852
CINTOSH & HYDE, 157 St James... 855
GOUN & ENGLAND, 181 St James... 864
LENNAN & FAIR, 114 St James..... 868
DORE, GUERIN & PERRON, 11 Place d'Armes..... 872
THIEU N. C., 331 St Timothée..... 888
DFORD F. W., for Provinces, 37 Imperial bldg..... 988
DDY & REDDY, 107 St James..... 992
SS HY. J., for Provinces, 180 St James. 1018
SS P. S., & SONS, for Provinces, 1766 Notre Dame..... 1018
WYER CO., THE, 110 St François Xavier..... 1033
ART ERNEST H., Ontario and Manitoba, 1707 Notre Dame..... 1031
RD HENRY, & CO., 260 St James. *See lines outside front cover and*..... 1133
ITE, O'HALLORAN & BUCHANAN, Newfoundland, New York, Ohio, Vermont and all the provinces, 803 N. Y. life bldg. *See inside back cover and*... 1141

iment for Horses, &c.

MERON ALLAN, 48 William..... 463

ctioners—Retail.

D JAMES M., 1859 Notre Dame. *See side Top Edge and*..... 467
XANDER CHAS., & SONS, 219 St mes and 2358 St Catherine West... 468
ARDINS E. & O., cor Windsor and Antoine 634
McKEOWN JAS. H., 370 St Antoine..... 867
WATT ALEX., 173 St Antoine..... 1136

Confectioners—Wholesale.

LANG MANUFACTURING CO. (THE), 16 St Monique..... 805
LUTTRELL JOSEPH, & CO., cor Albert & Vinet, St Cunegonde... 852
TESTER & CO., 68 McGill..... 1091
VIAU & FRÈRE, 1288 Notre Dame..... 1124

Confectioners' Machinery.—See Bakers' and Confectioners' Machinery.

Confectioners' Supplies.

GREIG ROBT., & CO., 456 St Paul..... 731
JONAS HENRI, & CO., 389 St Paul..... 775
SILVERMAN LYON, 388 St Paul..... 1047

Contractors.

BAKER A. F., architectural ornaments, etc., off 22 University..... 483
BEEMER HORACE J., railway, 189 St James. 497
CANADA SWITCH & SPRING CO., LTD., Canal..... 553
CARRIER, LAINE & CO., 145 St James 559
CAUCHON O., 324 St Lawrence..... 563
CHARETTE JOS., 1888 St James, St Henry..... 571
COLLYER & BROCK (electrical), 52 Street Ry. Chambers, 8 Place d'Armes hill..... 592
CONTANT H., plastering, 290 Beaudry.. 595
COUSINEAU L., 16 St James..... 605
DAGENAIS J. BENJ., 210 Guy..... 614
DECARY F., & FILS, 55 St Frs. Xavier. 623
FABIEN JOS., 2 Reading..... 677
GROTHE FRÈRES, 6 Cuthbert..... 734
HOOD WM., & SON, 10 Richmond sq... 758
JACOTEL BROS., 1947½ Notre Dame.... 769
JEFFREY ALEX., & CO., 2415 Notre Dame..... 771
KNOTT & GARDNER, 4488 St Catherine, Westmount..... 784
LAVERS WM., 70 St Hippolyte..... 821
LIDSTONE JOHN, 1248 Berri 844
MONTREAL ELECTRIC CO., electrical, 1898 Notre Dame..... 907
MORRISON JOHN, & SON, r 110 Mansfield 916
MURRAY ANDREW F., & CO., 40 Bleury..... 921
NESS, McLAREN & BATE, electrical, 419 St James..... 925
NEVILLE ROBT., 24 Latour..... 925
NEVILLE ROBT., JUN., 120½ St Antoine 925
NORTHERN ELECTRIC AND MNFG. CO., 1760 Notre Dame 930
PHILPOTT G. C., 265 Bleury..... 962
ROYAL ELECTRIC COMPANY, contractors and builders electric light, cor Queen and Ottawa..... 1024
SAUVAGEAU F., 189 St Antoine..... 1031
SAYER ERNEST W. (electrical), 700 St Lawrence..... 1033
SCOTT D. H., 2560 St Catherine..... 1035
ST LOUIS EM., 11 Place d'Armes. 1068
ST LOUIS J. B., 885 St Denis..... 1069

Contractors.—*Continued.*

TAYLOR, TELFER & CO., (electrical), 44 Bleury 1089
THREE RIVERS IRON WORKS CO., 107 St James 1099
WOOD J. H., 101 Bleury 1150

Contractors' Supplies.

AMIOT, LECOURS & LARIVIERE, 593 St Lawrence 471
BALATA & GUTTA PERCHA BELTING CO., THE, 18 St Alexis. *See outside bottom edge and.* 483
BREMNER ALEX., 50 Bleury 530
CARRIER, LAINE & CO., 145 St James 559
CAVANAGH (THE EDWARD) CO., 2547 Notre Dame 563
COOPER JAMES, 299 St James 596
GYSENS, DE VILLERS & CO., 13 St Urbain 738
HYDE FRANCIS, & CO., 31 Wellington 766
INGERSOLL SARGEANT DRILL DEPT., 299 St James 596
McNALLY WM., & CO., 50 McGill 870
MAGNAN FRERES, 306 St Lawrence ... 872
MORRISON T. A., & CO., 204 St James. 916
SHEPPARD CHARLES, 402 Parthenais 1043
WEBSTER BROS. & PARKES, 228 St James 1137

Cook's Friend.

McLAREN W. D., manufacturer, 583 St Paul 597

Coopers.

CAMERON ALLAN, 48 William 463
HANLEY THOMAS, 144 Prince 742

Coppersmiths.

BURNS JOHN, & CO., 775 Craig 545
CLARK C. O., Cote St Paul 583
DATE JOHN, 654 Craig 619
LESPERANCE & TERRIAULT, 1946 St Catherine 840
LESSARD & HARRIS, 421½ Craig 841
MITCHELL CO., LTD., THE ROBERT, 8 Bleury 902
POWELL F. F., 248 Bleury 976
WALSH M., & CO., 562 Craig. *See adv head cards letter W.*

Cordage.

BALATA & GUTTA PERCHA BELTING CO., THE, 18 St Alexis. *See Outside Bottom Edge and* 483

Cords, Tassels, Fringes, &c.

DOMINION CORD & TASSEL CO., 1744½ Notre Dame 644
MOULTON & CO., 12 St Peter 917

Cork Manufacturers.

AULD JOHN, 642 Lagauchetière 480
CANADIAN CORK CUTTING CO., 642 Lagauchetière 553
DOYLE J. E., & CO., 421 St James
EWING S. H., & SONS, importers, 27 Sacrament ....

Corrugated Iron and Co ductors.

DAGENAIS J. BENJAMIN, 210 Guy

Corsets.

BARRY JOHN A., & CO., wholes 1811 Notre Dame .....
DUFORT FRERES, 235 St Lawrence
LANCTOT J. B. A., 152 St Lawrence

Cotton & Woollen Mill plies.

BALATA & GUTTA PERCHA BE ING CO., THE, 18 St Alexis. *Outside Bottom Edge and* .....

Cotton Manufacturers.

CANADIAN COLORED COTT MILLS CO., THE, 1774 Notre Da
DOMINION COTTON MILLS CO., St James .....

*Cream.

COTTINGHAM MAPLE LEAF DA THE R. A., 11 Belmont .....

Crockery, China, Glassw

CASSIDY THE JOHN L., CO., L wholesale, 339 St Paul .....
LOCKER THE G. R., CO., whole 1749 Notre Dame .....
MORGAN HENRY, & CO., 2183 Catherine .....
WILEY A. T., & CO., 1803 Notre D

Crucibles.

BREMNER ALEXANDER, 50 Bleu
COHEN L., & SON, 36 Prince .....
HUDSON J., 687 Craig .....

Crutches.

GROSS F., 712 Craig .....

Curers and Packers.

LAING PACKING & PROVISIO 839 St Catherine .....

Curled Hair.

CANADA FIBRE CO. (THE), 58 liam .....

Curtain Stretchers.

SURVEYER L. J. A. (Gilroy's pa 6 St Lawrence .....

Curtains and Coverings.

BAILEY WM. TAYLOR, 27 Victo
ROSS ROBERT, & CO., 7 St Hele

stom House Agents.

BEAUVAIS FRERES, & CIE., 32 St Sulpice..... 496
BINKS ALAN R., 28 St Peter..... 510
BLAIKLOCK BROS., 41 Common..... 513
TROTTER L. J., & CO., 17 St Nicholas..1106

tlery.

AMIOT, LECOURS & LARIVIERE, 593 St Lawrence..... 471
BARR F. H., 2373 St Catherine..... 487
CAVERHILL, LEARMONT & CO., wholesale, 89 St Peter..... 563
DESFORGES & GEOFFRION, 123 St Paul..... 633
DICKSON R. A., & CO., 2261 St Catherine..... 640
HUTTON JAMES, & CO., wholesale, 15 St Helen..... 766
LAMPLOUGH & McNAUGHTON, wholesale, 59 St Sulpice..... 803
LESLIE A. C., & CO., wholesale, room 515 Board of Trade bldg, 38 St Sacrament..... 840
MAGNAN FRERES, 306 St Lawrence. 872
SURVEYER L. J. A., 6 St Lawrence.....1083

ting and Fitting School.

SAVOLINO G., ladies' garments, 32 Aylmer. *Facing Contents*.....

rymen.

NOTTINGHAM MAPLE LEAF DAIRY,
THE R. A., 11 Belmont..... 602
EVANS H. & W., 52d Latour..... 674

corations for Festivals.

BULLAC M., 1617 Notre Dame..... 509

orators and Frescoers.

BEAULIEU D. A., 71½ St Philip..... 494
CHAPETTE JOS., 1888 St James, St Henry..... 571
CHARLEBOIS C. T., 342 St Denis..... 571
CRAIG ALEXANDER, 41 Jurors..... 607
DENIS L. E., 4 St Lawrence..... 629
DENIS L. N., 313 St Lawrence..... 629
DUTHIER T. A., 155a St Dominique... 709
HARD A., & CO., 119 St Dominique..... 713
IMBER GEORGE S., 2466 St Catherine. *See Head Cards and*..... 782
LAVOIE O. M., 482 St Hubert..... 823
LEFEBVRE F., & CO., 103 Mansfield. 832
MURPHY JOHN, 2236 St Catherine..... 920
O'BRIEN H., & CO., 257 Bleury..... 932
OWENS J. B., 117 Bleury..... 939
PRATT W. P., 2422 St Catherine..... 1036
WELLS CHARLES, 253 Bleury..... 1138

rmity Apparatus.

CHAPMAN J. H., 2294 St Catherine 567
MOSS F., 712 Craig 8
WILSON J., 687 Craig..... 762

rming Clippers.

CUBALL S. S., 577 Craig. *Opp. Safes and*..... 782

Dental Chairs

McDOWELL C. R., 7 St Helen..... 862

Dental Depots.

CHAPMAN J. H., 2294 St Catherine..... 567
McDOWELL C. R., 7 St Helen..... 862
PATERSON & FOSTER, 21 Phillips sq. 948

Dentists.

GENDREAU DR. J. G. A., 20 St Lawrence..... 710

Designer.

PEACOCK FRANCIS T., 4169 Dorchester, Westmount..... 952

Diamonds—Wholesale.

BROWN THE M. S. CO., LTD., Street Ry Chambers, 8 Place d'Armes hill..... 537

Diamond Setters.

MILLER & BREMNER, 35 Bleury..... 898
SHARPLEY RICE, & SONS, 225 St James 1041

Dies.

CLELAND JAMES, 16 St George..... 584
LANE WILLIAM, 643 Craig..... 805
LANE WM., & CO., 9 Bleury..... 805
PRATT THOS., 22 Latour..... 977

Die Sinkers.

LANE WILLIAM, 643 Craig..... 805
LANE WILLIAM, & CO., 9 Bleury..... 805
PRATT THOS., 22 Latour..... 977

Dining Room.

AIRD JAMES, 1845 Notre Dame. *See top outside Edge and*..... 467
ALEXANDER CHAS., & SONS, 219 St James and 2358 St Catherine..... 468
STILLWELL'S TEMPERANCE HOUSE 711 Craig.....1079
VICTORIA LUNCH ROOM, Jos. Belec & Co., 435 Craig..... 500

Directory Publishers.

FULLER O. L., 112 Selby, Westmount.. 697
HENDERSON JAMES, 23 St Nicholas... 750
LOVELL JOHN, & SON, 23 St Nicholas, 809

Distillers.

LEFEBVRE MICHEL, & CO., 80 Papineau av..... 832
MORIN & CO., agents Prescott Distillery, 107 St James 914

Dog Collars.

RUBENSTEIN BROS., 537½ Craig..... 464

Doors, Sashes and Blinds.

AQUIN & ITZWEIRE, cor Vinet and Tracy, City of St Cunégonde..... 473
BARIL W., 211 St André 486
CORBEIL & LEVEILLE, 13 Josephat... 598
GOW JOHN, 164 Guy..... 724

Doors, &c.—*Continued.*

MACFARLANE R., 409 Richmond..... 854
MACLAREN ALEX., 107 Papineau av.. 855
MANTHA, LEFEBVRE & LAPERRIERE, 16 St Charles Borromée..... 877
MARTIN FRERES & CIE., 158 Shearer. 884
MORRISON T. A., & CO., 204 St James. 916
NEVILLE ROBT., 24 Latour..... 925
NEVILLE ROBT., jun., 120½ St Antoine 925
PAQUETTE JOSEPH, cor Perthuis and Laeroix..... 943
PREFONTAINE T., & CO., cor Napoleon road and Tracy, St Cunégonde..... 977
SHEARER, THE JAMES CO., 172 Shearer 1043
TREMBLAY F., 400 William..... 1104

Down Quilts and Cushions, Mnfrs of.

ALASKA FEATHER & DOWN CO. LT'D, THE, 290 Guy..... 468

Drain Pipes.

AMIOT, LECOURS & LARIVIERE, 593 St Lawrence..... 471
BREMNER ALEXANDER, 50 Bleury.... 530
CAVANAGH (THE EDWARD) CO., 2547 Notre Dame. *See head cards letter C and*..... 563
CURRIE W. & F. P., & CO., 134 McGill 612
DENIS J. A., 236 St Lawrence..... 629
GYSENS, DE VILLERS & CO., 13 St Urbain..... 738
HYDE FRANCIS, & CO., 31 Wellington..... 766
McNALLY WM., & CO., 50 McGill..... 870
MARTINEAU FRS., 1381 St Catherine.. 885
SHEPPARD CHARLES, 402 Parthenais 1043
WEBSTER BROS. & PARKES, 228 St. James..... 1137

Draughting.

PEACOCK FRANCIS T., 4169 Dorchester, Westmount..... 952
PRINGLE R. E. T., 216 St James..... 980

Dress Frames.

D'AMOUR CHAS., 1 Place d'Armes..... 616

Dress Ornaments.—See Mantle and Dress Ornaments.

Dressmakers' Trimmings.—See Milliners' and Dressmakers' Trimmings

Dress Stands.—See Millinery, Hat and Dress Stands.

Druggists, Retail.—See Chemists and Druggists.

Druggists' Sundries.

ALPHA RUBBER CO., 333 St Paul..... 470
BALATA & GUTTA PERCHA BELTING CO., THE, 18 St Alexis. *See outside Bottom Edge and*..... 483
CHOUILLOU C. A., & CO., 487 St. Paul 577
DAVIS & LAWRENCE CO. (limited), 356 St Antoine.....
JONAS HENRI, & CO., 389 St Paul .....
LEDUC DR. J., & CO., 2054 Notre Dame
LEYSIEFFER ED., 55 St Frs. Xavier...
LYMAN, KNOX & CO., 374 St Paul....
LYMAN, SONS & CO., 384 St Paul.....
NELSON & SONS CO., LTD., THE H. A., 59 St Peter.....
SILVERMAN LYON, 388 St Paul.....
VIGAUD G., 545 Mount Royal av, Ville St Louis.....

Druggists—Wholesale.—See Chemists and Druggists, Wholesale

Dry Goods—Retail.

ARCAND BROS., 111 St Lawrence.....
CARSLEY CO., LTD., THE S., 17[illegible] Notre Dame.....
DUFORT FRERES, 235 St Lawrence...
JETTE & LEMIEUX, 262 St Lawrence.
MORGAN HENRY, & CO., 2185 St Catherine.....
MURPHY JOHN, & CO., cor St Catherine and Metcalfe.....

Dry Goods—Wholesale.

BROPHY, CAINS & CO., 23 St Helen...
CANTLIE JAS., 431 Board of Trade bldg, St Sacrament.....
FINLEY, SMITH & CO., 29 Victoria sq
FISHER M., SONS & CO., cor Victoria sq and Craig.....
FITZGIBBON, SCHAFHEITLIN & CO., 31 Victoria sq.....
GAULT BROTHERS CO., LTD., St Helen.....
GREENSHIELDS S., SON & CO., Victoria sq.....
HODGSON, SUMNER & CO., 347 St Paul.....
JOHNSTON JAMES, & CO., 26 St Helen
RACINE A., & CO., 340 St Paul. ...
ROSS ROBERT, & CO., 7 St Helen....
ROYER & ROUGIER FRERES, 55 St Sulpice.....
THIBAUDEAU BROTHERS & CO., St Paul. .. ..
THOMPSON B. & S. H., & CO., 25 Sulpice.....

Dry Plates.

STANLEY DRY PLATE CO., Lagauchetière.....

Dumb Waiters.

KING WARDEN, & SON, 637 Craig
MILLER BROS. & TOMS, 122 King...

Dye Stuffs.

BALATA AND GUTTA PERCHA BELTING CO., THE, 18 St Alexis. *See outside Bottom Edge and*.....
HARVEY MEDICINE CO., 424 St Paul
LEYSIEFFER ED., & CO., 55 St Francois Xavier.....
McARTHUR, CORNEILLE & CO., St Paul.....

Wood.

CANADIAN GENERAL ELECTRIC CO., LTD., 1802 Notre Dame..... 554
KERRY, WATSON & CO., 351 St Paul. 781
LYMAN, SONS & CO., 380 St Paul..... 852

rs and Scourers.

ADLER M. J., "Shine Removing," 2320 St Catherine..... 461
BRITISH AMERICAN DYEING CO., 2433 Notre Dame and 1595 St Catherine 533
GUTHEIL H. R., 67 Amherst..... 738
LANGHOFF JOS., & CO., 1870 St Catherine..... 806
PARKER R., & CO., 1958 Notre Dame
See adv. opp

Cases.

MAJOR MANUFACTURING CO., 600 Craig..... 874
MILLER BROS. & CO., self-counting, 30 Dowd..... 898
STAR PAPER BOX CO., 28 St George. 1074

stic Web.

CHOUILLOU C. A., & CO., 487 St Paul 577

ctric Apparatus.

CANADA ELECTRIC CO., THE, 2501 St Catherine..... 552
CANADIAN GENERAL ELECTRIC CO. (Ltd.), 1802 Notre Dame..... 554
COLLYER & BROCK, 52 Street Ry chambers, 8 Place d'Armes hill..... 592
GATE JOHN, 654 Craig..... 619
MACDONALD J. K., 762 Craig..... 854
MONTREAL ELECTRIC CO., 1898 Notre Dame..... 907
NESS, McLAREN & BATE, 419 St James 925
NORTHERN ELECTRIC AND MNFG. CO. (THE), Ltd, 1760 Notre Dame..... 930
PRINGLE R. E. T., 216 St James..... 980
ROYAL ELECTRIC CO., 94 Queen.....1024
TAYLOR, TELFER & CO., 44 Bleury...1089

ctric Goods, Stockings, &c.

CROSS F., 712 Craig..... 8

ctric Lamps.

CANADA ELECTRIC CO., THE, 2501 St Catherine..... 552
CANADIAN GENERAL ELECTRIC CO., Ltd., 1802 Notre Dame..... 554
COLLYER & BROCK, 52 Street Ry. Bldg, 8 Place d'Armes hill..... 592
MONTREAL ELECTRIC CO., 1898 Notre Dame..... 907
NESS, McLAREN & BATE, 419 St James..... 925
NORTHERN ELECTRIC AND MNFG. CO. (THE), Ltd., 1760 Notre Dame... 930
PRINGLE R. E. T., 216 St James..... 980
ROYAL ELECTRIC COMPANY, cor Queen and Ottawa.....1024
TAYLOR, TELFER & CO., 44 Bleury....1089

OTHER PEOPLE'S OPINIONS.

The pleased customer is our best advertisement. For more than twenty years we have been serving the Canadian public as dyers and cleaners, and we have on file thousands of letters bearing testimony to the goodness of our work.

Madame G. Beauchamp, 2108 St. Catherine Street, Montreal, Que.: "Perfectly pleased with your work. I am glad to know where to send orders."

Rev. James Roy, Niagara Falls, N. Y.: "Your dyeing of our curtains gave great satisfaction. We could never believe they could be made to look so well."

Rev. John Ridley, the Rectory, Galt, Ont.: "Clothes just received from your dyeing works give great satisfaction, and I forward another parcel."

We shall be glad to mail free of charge to anyone sending postal, giving name and address, copy of our booklet, entitled "As Others See Us," containing fac-simile letters from Lady Kirkpatrick, of Toronto, Mrs. Montgomery-Moore, of Halifax, N. S., Fanny Davenport, and the late Margaret Mather, besides much useful information on dyeing and cleaning.

R. PARKER & CO. 1958 Notre Dame St., Montreal, Que.
Phone, Main, 1597 (Bell)
Phone 23 (Merchants').

Branches: Toronto, Hamilton, London, Brantford, Woodstock, St. Catharines and Galt.

Electric Light Fixtures.

BRUNET FRANCIS, 1588 Notre Dame... 539
CANADA ELECTRIC CO., THE, 2501 St Catherine..... 552
CANADIAN GENERAL ELECTRIC CO., Ltd., 1802 Notre Dame..... 554
COLLYER & BROCK, 52 Street Ry. chambers, 8 Place d'Armes hill..... 592
GARTH & CO., 536 Craig..... 705
MACDONALD J. K., 762 Craig..... 854
MITCHELL CO., LTD., THE ROBERT, 8 Bleury..... 902
MONTREAL ELECTRIC CO., 1893 Notre Dame..... 907
NORTHERN ELECTRIC AND MNFG. CO. (THE), Ltd., 1760 Notre Dame 930
PRINGLE R. E. T., 216 St James..... 980
TAYLOR, TELFER & CO., 44 Bleury1089
WALSH M., & CO., 562 Craig. *See Head Cards letter W.*

Electric Light Machine Mnfrs.

CANADA ELECTRIC CO., THE, 2501 St Catherine..... 552
CANADIAN GENERAL ELECTRIC CO., Ltd., 1802 Notre Dame..... 554
MACDONALD J. K., 762 Craig..... 854

Electric Light Machine Mnfrs.—*Cont.*

MONTREAL ELECTRIC CO., 1898 Notre Dame 907
NORTHERN ELECTRIC AND MNFG. CO. (THE), Ltd., 1760 Notre Dame..... 930
ROYAL ELECTRIC COMPANY (THE), cor Queen and Ottawa. 1024
ROYAL ELECTRIC LIGHT CO. (THE), 94 Queen 1024
TAYLOR, TELFER & CO., 44 Bleury....1089

Electric Motors and Dynamos.

PRINGLE R. E. T., 216 St James..... 980

Electric Supplies.

CANADA ELECTRIC CO., THE, 2501 St Catherine..... 552
CANADIAN GENERAL ELECTRIC CO., Ltd., 1802 Notre Dame 554
COLLYER & BROCK, 52 Street Railway chambers, 8 Place d'Armes hill.... 592
DATE JOHN, 654 Craig 619
MITCHELL CO., LTD., THE ROBERT, 8 Bleury..... 902
MONTREAL ELECTRIC CO., 1898 Notre Dame 907
MOUNT E. C., & CO., 784 Craig..... 917
MUNDERLOH & CO., wholesale, 61 St Sulpice..... 918
NESS, McLAREN & BATE, 419 St James..... 925
NORTHERN ELECTRIC AND MANUFACTURING CO., 1760 Notre Dame. 930
PALLASCIO A., 390 St James..... 940
PRINGLE R. E. T., 216 St James..... 980
ROYAL ELECTRIC CO., 94 Queen.....1024
TAYLOR, TELFER & CO., 44 Bleury....1089

Electric Wire Manufacturers.

CANADIAN GENERAL ELECTRIC CO., Ltd., 1802 Notre Dame 554

Electricians.

BLOUIN, DESFORGES & LATOURELLE, 5204 Craig..... 515
CANADA ELECTRIC CO., THE, 2501 St Catherine..... 552
CANADIAN GENERAL ELECTRIC CO., LTD, 1802 Notre Dame..... 554
DATE JOHN, 656 Craig..... 619
MACDONALD J. K., 762 Craig..... 854
MONTREAL ELECTRIC CO., 1898 Notre Dame..... 907
MOUNT E. C., & CO., 784 Craig. 917
NESS, McLAREN & BATE, 419 St James 925
NORTHERN ELECTRIC AND MANUFACTURING CO., THE, LTD, 1760 Notre Dame..... 930
PADDON & NICHOLSON, 2698 St Catherine..... 939
PRINGLE R. E. T., 216 St James..... 980
SAYER ERNEST W., 700 St Lawrence 1033
TAYLOR, TELFER & CO., 44 Bleury1089
WALSH M. & CO., 562 Craig. *See Head Cards letter W.*

Electro-plated Ware.

CASSIDY JOHN L., & CO., 339 St Pa
COGHLIN BERNARD J., 432 St Paul
HENDERY & LESLIE, 134 St Peter...

Electro-platers.

BEAUDRY NARCISSE, & FILS, 27 St Lawrence.....
HENDERY & LESLIE, 134 St Peter....
RUBENSTEIN BROS., 537 Craig.....
WALSH M., & CO., 562 Craig. *See Head Cards letter W.*

Electrotyper.

LOVELL JOSEPH B., 23 St Nicholas...

Elevators.

MILLER BROS. & TOMS, 122 King ...

Embosser.

MONCEL J. P., 210 St James..... .....

Enamelled Letters.

LEFEBVRE F., & CO., 103 Mansfiel

Engineers. — See Also Mech Engineers.

BRUSH GEORGE, 24 King.....
CARRIER, LAINE & CO., 145 St Ja
COLLYER & BROCK, electrical, Street Railway chambers, 8 Pl d'Armes hill.....
DARLING BROS., 112 Queen .....
GARTH & CO., 536 Craig. .....
HERSEY MILTON L., mining, 16 Sacrament.....
LAURIE ENGINE CO., 1012 St Cat rine .....
LEONARD E., & SONS, 169 Common
MILLER BROS. & TOMS, 122 King
MONTREAL YACHT AGENCY, 17 John .....
PEACOCK FRANCIS T., 4169 Dorch ter, Westmount.....
PRINGLE T., & SON, 107 St James
WEIR J. & R., 25 Nazareth.....
WILLIAMS A. R., & CO., 345 St Ja
YOUNG ANDREW, 11 Busby lane.....

Engineers — Sanitary.

BEAUDRY J. A. U., 107 St James ...
LESAGE SIMON, 17 Place d'Armes
WALBANK W. McLEA, B.A.S., P.L 214 St James.....

Engineers' Supplies.

BALATA & GUTTA PERCHA BE ING CO. (THE), 18 St Alexis. *outside Bottom Edge and*.....
CANADA MACHINERY AGENCY, St James.....
CARRIER, LAINE & CO., 145 St Ja
HOLDEN N. J., & CO., 453 St Denis
IVES H. R., & CO., 117 Queen.....
MACHINERY SUPPLY CO., 401 of Trade bldg.....

ers' Supplies.—*Continued.*

AN W. H., 298 St James..... 927
ERTSON THOS. & CO. (Ltd.), 638
ig.....1008
ATER WM., & CO. (Ltd.), 42
ndling.....1035
LIAMS A. R., & CO., 345 St James 1144

vers.—See also Wood Engravers.

TDRY NARCISSE, & FILS, 270
Lawrence..... 494
ALLACK LITHOGRAPHING CO.,
E, 8 Latour..... 502
TIN, DESFORGES & LATOU-
LLE, 520½ Craig..... 515
ADA ENGRAVING & LITHO-
RAPHING CO, LTD., 5 Bleury..... 552
BARATS & CO., 73 St James..... 631
DOUR & KEARNS, 643 Craig..... 715
E WILLIAM, 643 Craig..... 805
E WILLIAM, & CO., 9 Bleury..... 805
TREAL LITHOGRAPHING CO.,
D, cor Craig and St Frs. Xavier..... 908
ENSTEIN BROTHERS, 537 Craig... 464
LKER & CAMPBELL, 215 McGill.1130
SH M., & CO., metal, 562 Craig.
e Head Cards letter W

vers Tools.

LARD HENRY R., 146 St James..... 898

vers—Wood.

EMAN J. L., 33 St Nicholas. *See*
ad Cards.....

vers Photo.—Copper and Zinc.

NISON JAMES, 2264 St Catherine. 629

vings, Chromos, Oil Paint-gs, Photographs, &c.

NISON JAS., 2264 St Catherine. 629
OINTE FRED., 1551 St Catherine. 811
RAN JAMES, 2090 Notre Dame..... 856
ROPOLITAN HOUSE FURNISH-
G CO., 1678 Notre Dame..... 896
PHY JOHN, 2236 St Catherine..... 920
LLIPS C. R., & CO., 148 McGill..... 961
TER WM. E, & CO., 26 St Philip
32 Victoria sq..... 974
TT W., & SONS, 1739 Notre Dame..1036

ope Manufacturers.

ADA PAPER CO., 578 Craig..... 553
SON J. C., & CO., 702 Craig.....1146

tial Oils.

AS HENRI, & CO., 389 St Paul..... 775
ERMAN LYON, 388 St Paul.....1047
LIER, ROTHWELL & CO., 24 St
er.....1090

orated Vegetables.

ITON C. A. & CO., 126 Queen 844

Exporters.

AYER A. A. & CO., butter and cheese, 570 St Paul..... 481
BRICE ALFRED J., produce, 12 St Peter 531
CHOUILLOU C. A., & CO., 487 St Paul 577
DUCKETT, HODGE & CO., 55 William 655
JOHNSON H., furs and skins, 494 St Paul..... 773
LABBE GEO. H., & CO., 344 Delorimier av 785
LA COMPAGNIE D'APPROVISIONNEMENTS ALIMENTAIRES (Limitée), 242 to 246 St Paul..... 791
McPHERSON D. A., & CO., cheese and butter, 71 William..... 871
SILVERMAN, BOULTER & CO., raw furs, 495 St Paul.....1046
VOGEL A. & CO., raw and dressed furs and skins, 535 St Paul.....1129
WARRINGTON J. C. & G. D., cheese, 115 King.....1134

Express Companies.

FENNELL JOHN, piano express, 339 St James..... 681
KING'S (PETER) CITY EXPRESS, and parcel delivery, 380 St James..... 783
ROCHON GREGOIRE, 227 Av de l'Hotel de Ville.....1013

Expropriation Expert.

WALBANK W. McLEA, B.A.Sc., P.L.S., 214 St James.....1130

Extract of Beef

BOVRIL, LIMITED, Canadian branch 27 St Peter..... 526
CANADIAN EXTRACT OF BEEF CO., 390 St Paul.....1047

Fancy Dry Goods.—See Dry Goods.

Fancy Goods—Retail.

BEAUDOIN ALPHONSE, 3673 Notre Dame, St Henry..... 493
FOSBRE MRS. J. F., 2072 Notre Dame... 691
HOLLAND GEORGE A., & SON, 2411 St Catherine..... 757
McARAN JAMES, 2090 Notre Dame..... 856
MARTINEAU EDOUARD ALFRED, 1899 Notre Dame..... 885
MORGAN HENRY, & CO., 2185 St Catherine..... 913
MURPHY JOHN, & CO., cor St Catherine and Metcalfe..... 920
PALMER'S, 1745 Notre Dame..... 941
SHARPLEY RICE, & SONS, 225 St James.....1041

Fancy Goods—Wholesale.

BROPHY, CAINS & CO., 23 St Helen... 534
CHOUILLOU C. A., & CO., 487 St Paul..... 577
GAULT BROS. CO., LTD., 21 St Helen. 706
HODGSON, SUMNER & CO., 347 St Paul 755
MARTINEAU ED. ALF., 1899 Notre Dame..... 885
MAY THOS., & CO., 240 McGill..... 890
NELSON & SONS CO., LTD., THE H. A., 59 St Peter..... 924

Feather Cleaners and Dyers.

BRITISH AMERICAN DYEING CO., 2433 Notre Dame and 1595 St Catherine 533
CANADA FIBRE CO., LTD., THE, 582 William 552
SNOW WILLIAM, 1913 Notre Dame.....1057

Feather Manufacturer.

SNOW WILLIAM, 1913 Notre Dame.....1057

Feather Pillows, Mnfrs of.

ALASKA FEATHER & DOWN CO., LTD., THE, 290 Guy..... 468

Feathers, Down, Horse Hair, Wool.

ALASKA FEATHER & DOWN CO., 290 Guy..... 468
TEASDALE J. A., 130½ Visitation.....1089

Feed Stores.

RIGAUD MILLING CO., 653 St Paul...1001
SCOTT JAMES, & CO., 132 St Antoine...1036

*Feed Water Heaters.

BABCOCK & WILCOX, LTD., 202 St James.. 481

Felt Boots.

CANADIAN RUBBER CO., 333 St Paul. 555

*Felt Goods.

BALATA & GUTTA PERCHA BELTING CO., THE, 18 St Alexis. *See outside Bottom Edge and*..... 483

*Fencing Instructor.

HAWKER ARTHUR, 2239 St Catherine. 746

File and Rasp Manufacturers.

SCLATER WM., & CO., Ltd., 42 Foundling..... 1035

Filters.

PROWSE GEO. R., 224 St James..... 983
SURVEYER L. J. A., 6 St Lawrence.....1083

Financial and Investment Agts.

BAMFORD & SHERIDAN, 143 St James 484
BROWN CHAS. A., 4226 St Catherine, Westmount 536
BROWN J. STEVENSON, & CO., 1764 Notre Dame..... 537
BROWN W. GODBEE, 178 St James..... 538
DESMARTEAU & KENNEDY, 1598 Notre Dame..... 636
FAUTEUX GUSTAVE, 78 St Frs Xavier 679
FRASER D. TORRANCE, 504 Board of Trade bldg 694
HANSON BROTHERS, Canada Life Chambers, cor St Peter and St James. 742
HOULE L. B., 169 Inspector..... 760
LEVY JOS., B.C.L., 36 St Vincent..... 843
MACINTOSH & HYDE, 157 St James
MORRIS JOHN, 126 St James.. .....
PAPINEAU, MORIN, MACKAY FISET, 97 St James..... .....
RADFORD F. W, 107 St James.....
ROSS A. G., & CO , 157 St James ...
SIMPSON J. CRADOCK, & CO., 18 James .....
SMITH R. WILSON, Standard bldg., St James .....
ST LAWRENCE INVESTME SOCIETY, 260 St James .....
THOMAS R. K., 174 St James.....
WARD HENRY, & CO., 260 St Ja
See lines outside front cover and.....

Fire Bricks and Fire Clay.

BAILE ANDREW, 69 McGill and St Catherine .....
BREMNER ALEXANDER, 50 Bleur
COHEN L., & SON., 36 Prince.....
COPLAND & CO., 230 St James. . ...
CURRIE W. & F. P., & CO., 134 M
GYSENS. DE VILLERS & CO., Urbain .....
HYDE FRANCIS, & CO., 31 Welling
MACFARLANE J. DUNCAN, & CO. St James.....
McNALLY WM., & CO., 38 McGill...
MORRISON T. A., & CO., 204 St Ja
WEBSTER BROS. & PARKES, St James.....

Fire Engine Hose.

BALATA & GUTTA PERCHA BE ING CO., THE, 18 St Alexis. *outside Bottom Edge and* .....
CANADIAN RUBBER CO., rubber, Paul.....
FLEMING W. A., linen and c rubber lined, 57 St François X *Head Cards letter F and*.....
SADLER & HAWORTH, cor Seig and William..... .....
SCLATER WM., & CO., Ltd., e linen and rubber, 42 Foundling ..

Fire Engines.

CARRIER, LAINE & CO., 145 St
GARDNER ROBERT, & SON, 4 zareth..... .....
LAURIE ENGINE CO., automatic St Catherine.....
MACHINERY SUPPLY CO., 401 of Trade bldg ....

Fire Escapes, Mnfrs of.

CROWE JOHN, & SONS, 11 St C

Fire Proofing.

MORRISON T. A., & CO., 204 St J

Fire Safes.—See Fire and Burgl

Fire Wood.

COHEN L., & SON, 36 Prince.....
EWART J. T., 184 Murray. *Hea letter E*
GARBUTT J. R., 113 Craig.....

ood.—*Continued.*
NNEY PATRICK,
TENAUDE A., & C
ILPOTT G. C., 26
ERTSON FARQU

Fresh, Smo
SCON FISH CO.,
ents, 18 Bonsecou
TTON D., & CO.,
RIN & CO., 107 St
LPS GEO. F., 56
PET A. P., & CO.,

ng Tackle.
S GEO. D., & CO.

g School. –
School.

for Sale or H
LLAC M., 1617 No
LER ALEX., 45 St
Catherine.....
NE AWNING, TEN
N CO., 36 Victoria

ring Extracts
AS HENRI, & CO.,
IG ROBT., & CO.,
ERMAN LYON, 38

ts.
PBELL COLIN, 22
DWOOD F. LOGAN
ne .....

Grain, &c.—
OIT ELIE, 183 St P
OIT F. X., & FILS
ners.....
E OF THE WOODS
St Peter and St Sac
ERSON D. A., & C
H J. L., & SON, 225

Mill.
E OF THE WOODS
ited), cor St Peter
nt .....

Sacks.
SON J. C., & CO., 70.

Beef.
IL (LTD.), 27 St Pe

g Beds.
HERTY W. F., & C
rence. *See adv unde*
SHEND J. E., 338 S

Wood.—*Continued.*

NNEY PATRICK, 183 Ottawa..... 780
TENAUDE A., & CO., 360 Craig..... 949
LPOTT G. C., 265 Bleury..... 962
ERTSON FARQUHAR, 65 McGill...1007

Fresh, Smoked, etc.

SCON FISH CO., D. Hatton & Co., gents, 18 Bonsecours..... 705
TTON D., & CO., 18 Bonsecours..... 746
RIN & CO., 107 St James..... 914
ELPS GEO. F., 56 Victoria sq..... 961
PET A. P., & CO., 8 Place Royale ..1099

ng Tackle.

S GEO. D., & CO., nets, 648 Craig..1018

g School. — See Cutting and Fitting School.

for Sale or Hire.

LLAC M., 1617 Notre Dame..... 509
LER ALEX., 45 St Gabriel and 1795 Catherine..... 899
NE AWNING, TENT & TARPAULIN CO., 36 Victoria sq.....1058

ring Extracts.

AS HENRI, & CO., 389 St Paul..... 775
IG ROBT., & CO., 456 St Paul..... 731
ERMAN LYON, 388 St Paul.....1047

ts.

PBELL COLIN, 2267 St Catherine 550
DWOOD F. LOGAN, 2254 St Catherine 717

Grain, &c.—Wholesale.

OIT ELIE, 183 St Paul..... 503
OIT F. X., & FILS, 71 Commissioners..... 503
E OF THE WOODS MILLING CO., St Peter and St Sacrament..... 798
HERSON D. A., & CO., 71 William.. 871
TH J. L., & SON, 225 Commissioners.1054

Mill.

E OF THE WOODS MILLING CO. mited), cor St Peter and St Sacrament 798

Sacks.

SON J. C., & CO., 702 Craig.....1146

Beef.

RIL (LTD.), 27 St Peter..... 526

g Beds.

HERTY W. F., & CO., 1184 St rrence. *See adv under Furniture.*
NSHEND J. E., 338 St James 1103

Foreign Agent.

LEYSIEFFER ED., & CO., 55 St Frs. Xavier..... 844

Foreign Goods.

BEAUCHEMIN C. O., & FILS, 30 Hospital 492
BELGIAN SYNDICATE, 180 St James. 500
CANTLIE JAS. A., 431 Board of Trade. 556
COPLAND & COMPANY, 230 St James 598
DINI ALBERTO, 2026b St Catherine... 641
FITZGIBBON, SCHAFHEITLIN & CO., 33 Victoria sq..... 685
LA COMPAGNIE D'APPROVISIONNEMENTS ALIMENTAIRES (limitée), 242 to 246 St Paul..... 791
MASON E. T., & CO., 17 St Nicholas.. 886
MUNDERLOH & CO., 61 St Sulpice..... 918
PROVISION SUPPLY CO., THE (limited), 242 to 246 St Paul 982
ROYER & ROUGIER FRERES (French products), 55 St Sulpice..... 1024

Forwarding Agents.

ANDREWS, BELL & CO., 30 Hospital... 472
BEAUVAIS FRERES & CO., 32 St Sulpice..... 496
BLAIKLOCK BROS., 41 Common 513
JAQUES G. E., & CO., 217 Common..... 770
MUNDERLOH & CO., 61 St Sulpice..... 918
SHEDDEN CO., THE (limited), 1812 Notre Dame..... ...1043
TROTTER L. J., & CO., 19 St. Nicholas1106

Founders.

BRUSH GEORGE, 24 King..... 540
CARRIER, LAINE & CO., 145 St James 559
CLENDINNENG WM., & SON, cor Vinet and Albert, St Cunegonde..... 587
DARLING BROS., 112 Queen..... 618
EAGLE FOUNDRY, Geo. Brush, prop, 24 King 540
GARTH & CO., 53c Craig..... 705
IVES H. R., & CO., 117 Queen..... 768
KING WARDEN, & SON, 637 Craig..... 783
LAURIE ENGINE CO., 1012 St Catherine and 321 St James..... 818
MITCHELL CO., LTD., THE, ROBERT, brass, 8 Bleury..... 902
PARKER MOSES, 19 Dalhousie..... 946
RODDEN WM., 110 Ann.....1014
STAR IRON CO. (THE), 593 Craig. 1074
THREE RIVERS IRON WORKS CO., 107 St James 1099

Foundry Facings and Supplies.

CARRIER, LAINE & CO., 145 St James 559
COHEN L., & SON, 36 Prince..... 590
DRUMMOND, McCALL & CO., 189 St James..... 651
PATERSON MNFG CO., 47 Murray..... 948

*Fruit Cleaning.

LIFFITON C. A., & CO., 126 Queen..... 844

Frescoers. — See Decorators and Frescoers.

Fringes, Tassels, Cords, etc.

DOMINION CORD & TASSEL CO., 1744½ Notre Dame 644
MOULTON & CO., proprietors Montreal Fringe and Tassel works, 12 St Peter.. 917

Fruit Dealers.

DESJARDINS E. & O., cor Windsor and St Antoine..... 634
HATTON D., & CO., 18 Bonsecours..... 746
LANG MANUFACTURING CO. (THE), 16 St Monique..... 805
LAPORTE, MARTIN & CIE., 72 St Peter..... 813
TESTER & CO., 68 McGill.....1091

*Fuel Economizers.

BABCOCK & WILCOX, LTD, 202 St James..... 481

Funeral Expense Societies.

LA SOCIETE CO-OPERATIVE DE FRAIS FUNERAIRES, J. Gareau, mgr., 1725 St Catherine..... 816
L'UNION DES FRAIS FUNERAIRES DE ST JEAN BAPTISTE, Jos. Labonté, manager, cor. Cadieux and Rachel..... 788

Fur Dressers and Dyers.

GUTHEIL H. R., 67 Amherst..... 738
LONDON FUR DRESSING AND DYEING WORKS, THE, 70 Prince... 848
SCHNAUFER FRED., 107 Shearer.....1034

Furnace Builders.

CARRIER, LAINE & CO., 145 St James. 559
GADBOIS P. & CIE, 1810 St Catherine. 698
GURNEY-MASSEY CO. (LTD.), 385 St Paul..... 737
LAVERS WM., 70 St Hippolyte..... 821
McCLARY MNFG CO. (THE), 93 St Peter..... 859
PROWSE GEO. R., 224 St James..... 983

*Furnaces—Smokeless.

BABCOCK & WILCOX, LTD, 202 St James..... .....

Furnishings. See Gents' Furnishings.

Furniture.

ARMSTRONG G., & CO., 72 Victoria sq *see head cards and*..... 476
BOURASSA P. E., & SON (wholesale mnfrs), 1199 DeMontigny..... 523
CANADIAN OFFICE AND SCHOOL DESK AGENCY, 1792 Notre Dame.... 554
CARSLEY, THE S. CO. (LTD.), 1765 to 1783 Notre Dame..... 560
CERINI G. M., 34 St Antoine. *See Adv facing Contents.*
LABBE GEO. H., & CO., mfrs, 344 Delorimier av and 210 McGill..... 785

W. F. DOGHERTY & CO
Cabinet Makers AND Upholster
—MANUFACTURERS OF ALL KINDS OF—
CABINET & WORK
1184 St. Lawrence Street, - Mont

LAPOINTE FRED., mnfr, 1551 St C therine.....
METROPOLITAN HOUSE FURNISH ING CO., 1678 Notre Dame .....
MORGAN HENRY, & CO., 2185 St C therine.....
RACICOT, PERRAULT & CIE., 15 St Catherine.....
RENAUD, KING & PATTERSON, 6 Craig.....
ROLLAND FRERE, mnfrs., 1199½ D Montigny.....
SCOTT W., & SONS, art furniture, 17 Notre Dame.....
ST JEAN L. G., 1693 Notre Dame.....
STEEL & BRUNET, 1813 Notre Dam
TEES & CO., 300 St James. *Head Car and*.....
TOMBYLL UPHOLSTERING AN FRAME MNFG. CO., LTD., TH wholesale, 1665 St James, St Henri

Furniture Frame Manufa rers.

TOMBYLL UPHOLSTERING& FRA MNFG. CO., LTD, 1665 St James..

Furriers, Retail.

DOIN ARMAND, 1584 Notre Dame....
HENDERSON JOHN, & CO., 229 James.....
LORGE & CO., 21 St Lawrence.....
MURRAY WM., 7 Phillips sq.....
NELSON ALEX., & CO., 1864 No Dame.....
RACICOT, PERRAULT & CO., 1 St Catherine.....
ROBERTSON & CO., 233 St James...
TRUDEL & GRAHAM, 107 Bleury.....

Furriers' Sundries.

EDGAR, SWIFT & CO., 517 St Paul..
MARTIN JOHN, SONS & CO., 455 Paul.....
MOULTON & CO., 12 St Peter.....

Furriers, Wholesale.

CANADA MILL STOCK CO., manuf turing, 11 Wellington. *See Adde*
GNAEDINGER L., SON & CO., 94 Peter.....
MURRAY WM., 7 Phillips sq.....
NELSON ALEX., & CO., 1864 No Dame.....
SILVERMAN, BOULTER & CO., 49 Paul.....

and Skins.

NSON H., 494 St Paul..... 773
EYER HERMANN S., & CO., 459 St aul..... 1034

nized Iron Cornices.

LERC P., & FILS, 1454 Notre Dame 828
SPERANCE & TERRIAULT, 1946 Catherine..... 840
MET DAVID, 514 Craig..... 958
WELL F. F. 248 Bleury..... 976
D GEO. W., & CO., 785 Craig..... 461

and Poultry Market.

LPS GEO. F., 56 Victoria sq..... 961

itters.—See Plumbers and Gasfitters.

ixtures.

TH & CO., 536 Craig..... 705
CHELL THE ROBERT, CO., LTD., Bleury..... 902

lobes.—See Door Lights and Gas es.

ustres, Casaliers.

NADA ELECTRIC CO., THE, 2501 Catherine..... 552
SSIDY THE JOHN L., CO., LTD., St Paul..... 562
MES ALBERT, 231 Chatham..... 757
GIES J. W., 2 St Antoine cor Craig. 763
RPLEY RICE, & SONS, 225 St mes..... 1041
PHENSON W.A., & CO., 742 Craig. 1077
LSH M., & CO., 562 Craig. *Head Cards letter W.*

ine.

INER ALEXANDER, 50 Bleury.... 530
INELL CO., THE, LTD., 88 McGill.. 546

ine Stoves.

CHER J. W., & CIE., 1588 St Cathe- e..... 692

ne Manufacturers.

S HENRI, & CO., 389 St Paul..... 775
SIEFFER ED., & CO., (agents), St Frs. Xavier..... 844
IER, ROTHWELL & CO., 24 St er..... 1090

al Agents.

REWS, BELL & CO., 30 Hospital.. 472
ATA & GUTTA PERCHA BELT- CO., THE, 18 St Alexis. *See out- Bottom Edge and*..... 483
NFF B. P., & CO., 63 St Alex- er..... 555
PUT OSW., & CIE., 23 St James... 568
LLOU C. A., & CO., 487 St Paul. 577
LAND & CO., 230 St James..... 598
ARTEAU ALEX., 1598 Notre e..... 636
FRASER D. TORRANCE, 504 Board of Trade..... 694
LEVY HENRY T., 5 St Thérèse..... 843
McLAREN H., & CO., 706 Craig..... 867
MUNDERLOH & CO., 61 St Sulpice..... 918

General Merchants.

CURRIE W. & F. P., & CO., 134 McGill. 612
DRUMMOND, McCALL & CO., 189 St James..... 651
DWYER JOHN T., 145 St James..... 667
THOMPSON B. & S. H., & CO., 26 St Sulpice..... 1097
TORRANCE DAVID, & CO., 17 St Sacrament..... 1161
WALKER J. R., & CO., 35 Common... 1131
WILSON, PATERSON & CO., 38 St. Sacrament..... 1147
WINN & HOLLAND, 49 St François Xavier..... 1149

Gents' Furnishings—Retail.

AITKEN JOHN, & CO., 1757 Notre Dame..... 467
DUFORT FRERES, 235 St Lawrence..... 656
GIBB & CO., 148 St James..... 713
MONTREAL STEAM LAUNDRY, 797 Craig..... 909
MORGAN HENRY, & CO., 2185 St Catherine..... 913
TAYLOR T., & CO., 220 St James..... 1089

Gents' Furnishings, Wholesale.

GLOVER & BRAIS, 196 McGill..... 719
TOOKE BROS., 20 St Helen..... 1100

Geologist.

HERSEY MILTON L., 16 St Sacrament.. 752

Gilders.

DENIS L. E., 4 St Lawrence..... 629
GIARD A., & CO., 119 St Dominique..... 713
MURPHY JOHN, 2236 St Catherine..... 920
O'BRIEN H., & CO., 257 Bleury..... 932
RUBENSTEIN BROS., 537 Craig..... 464
SCOTT W. P., 2422 St Catherine..... 1036

Ginger Ale and Cider Mnfrs.

ALLAN ROBERT, 620 Dorchester..... 469
CAMPBELL KENNETH, & CO., 84 St Urbain..... 551
CHRISTIN JOSEPH, & CIE., 149 Sanguinet..... 580
GURD CHARLES, & CO., 43 Jurors..... 737
MILLOY P. A., 119 St André..... 900

Glassware.—See Crockery, China and Glassware.

Glass Etchers.

DENIS L. E., 4 St Lawrence..... 629
GRIMSON G. & J. E., 409 St James..... 733
O'SHEA J. P., & CO., 474 Craig..... 935

Glass Gilding.

DENIS L. E., 4 St Lawrence..... 629
GRIMSON G. & J. E., 409 St James..... 733
LAVOIE O. M., 482 St Hubert..... 823

Glass Signs.

DENIS L. E., 4 St Lawrence..... 629
GAUTHIER T. A., 155a St Dominique.. 709
GRIMSON G. & J. E., 409 St James..... 733

Glass Stainers.

BEAULIEU D. A., 71½ St Philip. 491
GRIMSON G. & J. E., 409 St James..... 733

Gloves, Mitts, &c.

FITZGIBBON, SCHAFHEITLIN & CO., 31 Victoria sq 685
LANCTOT J. B. A., manufacturer, 152 St Lawrence..... 804

Glue and Size Manufacturers.

FOX THOS. M., 370 Visitation..... 693
MONTREAL SIZE CO., THE, Post Office address: Cote St Paul..... 463

Glue—Wholesale.

HILL WM., 327 St James..... 754
JAMIESON R. C., & CO., 13 St John... 463
LEYSIEFFER ED., & CO., 55 St Frs. Xavier..... 844
McDOWELL C. R., 7 St Helen.... 862
ROBERTSON J. S., 2 St George..... 1007
SISSONS BROS. & CO., LTD., C. L. McDowell, mngr, 7 St Helen..... 1051
TELLIER, ROTHWELL & CO., 24 St Dizier..... ...1090

Gold and Rolled Plate Stock Manufacturers.

MONTREAL WATCH CASE CO., THE, LIMITED, 125 Vitré 910

Gold Stampers.

DORVAL J. A., 315 Av de l'Hotel de Vil e..... 648
MONCEL J. P., 210 St James..... 903

Gold, Silver and Metal Leaf.

JAMIESON R. C., & CO., 13 St John. ... 463
TELLIER, ROTHWELL & CO., 24 St Dizier 1090
THOMPSON B. & S. H., & CO., 26 St Sulpice 1097

Grain Bags.

SONNE THOMAS, 195 Commissioners...1059

Grain & Hay Dealers.

BENOIT ELIE, 183 St Paul..... 503
EWART J. T., grain, 184 Murray. *See head cards letter E.*
MILLEN JOHN, & SON (grains), 1325 St Catherine..... 898
PATENAUDE A., & CO., 360 Craig..... 949
RIGAUD MILLING CO., 653 St Paul ...1001
SCOTT JAMES, & CO., 132 St Antoine1036

Grain—Wholesale.—See Flour, Grain &c., Wholesale.

Granite Works.

BRUNET J., Cote des Neiges .....
EARL EDWARD, 59 St Alexander....
ROCHON T., & FILS, 301 Windsor...
SMITH BROS. GRANITE CO., Bleury.. .....

Gravel Roofing.

REED GEO. W., 783 Craig .....

Grocers—Retail.

DESJARDINS E. & O., Windsor cor Antoine..... ... .
DUFRESNE, MONGENAIS & CHARLES, 221 St James .....
MILLEN JOHN, & SON, 1325 St Catherine..... .....
PICHETTE GEORGE, 2062 St Catherine..... .....
ST CHARLES F. X., & CO., 257 Lawrence ....

Grocers—Wholesale.

CHAPUT L., FILS & CIE., 2 DeBresoles
DUFRESNE, MONGENAIS & CHARLES, 221 St James..... .....
HUDON, HEBERT & CIE., 41 St Sulpice .....
HUDON & ORSALI, 278 St Paul.....
LACAILLE CHARLES, & CIE, 329 Paul .....
LA COMPAGNIE D'APPROVISIONNEMENTS ALIMENTAIRES (limitée), 242 to 246 St Paul.....
LAPORTE, MARTIN & CIE., 72 Peter .....
MATHEWSON J. A., & CO., 202 McG
QUINTAL N., & FILS, 274 St Paul.....
ROBITAILLE A., & CIE., 354 Craig...
ST CHARLES F. X., & CO., 257 Lawrence..... .....

Grocers' Sundries.

HATTON D., & CO., 18 Bonsecours ...
JONAS HENRI, & CO., 389 St Paul...
GREIG ROBT., & CO., 456 St Paul.....
SILVERMAN LYON, 388 St Paul.....

*Guages—Steam and Water

BABCOCK & WILCOX, LT'D., 202 James..... .....

Guarantee Companies.

DOMINION BURGLARY GUARANTEE CO., THE, LT D., 181 St James.....
GUARANTEE CO. OF NORTH AMERICA, 57 Beaver Hall hill .....
LONDON GUARANTEE AND ACCIDENT INSURANCE CO. (Ltd.), 18 St James.....

Guns and Ammunition—Wholesale.

CAVERHILL, LEARMONT & CO, St Peter..... .....
LAMPLOUGH & McNAUGHTON, 59 Sulpice.....

miths.

NTREAL BICYCLE WORK
t Catherine.....

and Fibre Openers.

NADA FIBRE CO. (THE), 3
am .....

Belting.

LATA & GUTTA PERCHA
NG, CO., THE., 18 St Alexis.
le bottom edge and.....

dresser.

LMER'S, 1745 Notre Dame.....

dwriting Expert.

WARDS DR J. BAKER, 207 St

ware—Retail.

MOT, LECOURS & LARIV
03 St Lawrence.....
CLARD & CO., 274 St Lawre
RNS JOHN, & CO., 775 Cra
99 St Catherine .....
CHON OLIVIER, 324 St Law
VANAGH (THE EDWARD
547 Notre Dame. *Corner cards l*
MERS P., & FILS, 2193 Notre
NIS J. A., 236 St Lawrence.....
NIS L. N., 313 St Lawrence.. ..
UCHER & FILS, 796 Craig...
PORTE NAP., & Son, 83 St
rence.....
GNAN FRERES, 306 St Lawr
RTINEAU FRS., 1381 St Cath
LLEN JOHN, & SON, 1325 an
t Catherine.....
LLASCIO A., 390 St James...
OWSE GEORGE R., 224 St Ja
RVEYER L. J. A., 6 St Lawre
ALKER JAMES, & CO., 234 St
nd 546 Craig.....

ware—Wholesale.

MOT, LECOURS & LARIVIE
t Lawrence.....
RRIER, LAINE & CO., 145 St
VANAGH (THE EDWARD)
547 Notre Dame. *See corner*
etter C and..... ... .
AVERHILL, LEARMONT & C
t Peter.....
OUILLOU C. A., & CO., 487 S
LARK T. L., & CO., 591 St Pau
OGHLIN BERNARD J., 432 St
RATHERN & CAVERHILL,
Notre Dame..... .....
ESFORGES & GEOFFRION,
Paul .....
ORKEN BROS. & CO., 140 McG
TTON JAMES, & CO., agent
mingham and Sheffield, 15 St He
ES H. R., & CO., 117 Queen....
MPLOUGH & McNAUGHTO
t Sulpice..... .....
PORTE NAP., & SON, 83 St
rence..... .....

...miths.

...NTREAL BICYCLE WORKS, 1842 ...t Catherine 906

...and Fibre Openers.

...NADA FIBRE CO. (THE), 582 Wil... 552

...Belting.

...LATA & GUTTA PERCHA BELT... ...NG, CO., THE., 18 St Alexis. *See out... ...le bottom edge and* 483

...dresser.

...LMER'S, 1745 Notre Dame..... 941

...dwriting Expert.

...WARDS DR J. BAKER, 207 St James 669

...ware—Retail.

...HOT, LECOURS & LARIVIERE, ...93 St Lawrence 471
...CLARD & CO., 274 St Lawrence..... 522
...RNS JOHN, & CO., 775 Craig and ...99 St Catherine 545
...CHON OLIVIER, 324 St Lawrence. 563
...VANAGH (THE EDWARD) CO., ...547 Notre Dame. *Corner cards letter C.* 563
...MERS P., & FILS, 2193 Notre Dame.. 628
...NIS J. A., 236 St Lawrence..... 629
...NIS L. N., 313 St Lawrence.. 629
...UCHER & FILS, 796 Craig..... 679
...PORTE NAP., & Son, 83 St Law... ...rence..... ... 813
...GNAN FRERES, 306 St Lawrence... 872
...RTINEAU FRS., 1381 St Catherine... 885
...LLEN JOHN, & SON, 1325 and 2312 ...St Catherine..... 898
...LLASCIO A., 390 St James..... 940
...OWSE GEORGE R., 224 St James.... 983
...RVEYER L. J. A., 6 St Lawrence.....1083
...ALKER JAMES, & CO., 234 St James ...and 546 Craig.....1131

...ware—Wholesale.

...HOT, LECOURS & LARIVIERE, 593 ...St Lawrence 471
...RRIER, LAINE & CO., 145 St James 559
...VANAGH (THE EDWARD) CO., ...547 Notre Dame. *See corner cards ...etter C and* 563
...VERHILL, LEARMONT & CO., 89 ...St Peter 563
...OUILLOU C. A., & CO., 487 St Paul. 577
...LARK T. L., & CO., 591 St Paul..... 583
...OGHLIN BERNARD J., 432 St Paul .. 590
...RATHERN & CAVERHILL, 1760 ...Notre Dame 607
...SFORGES & GEOFFRION, 123 St ...Paul 633
...ORKEN BROS. & CO., 140 McGill..... 648
...TTON JAMES, & CO., agents Bir... ...mingham and Sheffield, 15 St Helen..... 766
...ES H. R., & CO., 117 Queen..... 768
...MPLOUGH & McNAUGHTON, 59 ...St Sulpice 803
...PORTE NAP., & SON, 83 St Law... ...rence 813
ROLLAND FRERE, 1199½ DeMontigny 1015
ROYER & ROUGIER FRERES, 55 St Sulpice 1024
SURVEYER L. J. A., 6 St Lawrence...1083
THOMPSON B. & S. H., & CO., 26 St Sulpice 1097

Harness Makers.—See Saddlers and Harness Makers.

Harness Trimmings.—See Carriage and Harness Trimmings.

Hat and Cap Blocks.

TOURANGEAU NAP., & CO., 718 Craig1102

Hat Stands.—See Millinery, Hat and Dress Stands.

Hatters and Furriers—Retail.

DOIN ARMAND, 1584 Notre Dame..... 643
FRED A., & CO., 113 St Lawrence 695
HENDERSON JOHN, & CO., 229 St James. 750
LORGE & CO., 21 St Lawrence..... 849
NELSON ALEX., & CO., 1864 Notre Dame..... 924
RACICOT, PERRAULT & CO., 1549 St Catherine..... 987
ROBERTSON & CO., 233 St James.....1007
TRUDEL & GRAHAM, 107 Bleury 1108

Hatters and Furriers—Wholesale.

COPLAND & CO., 230 St James..... 598
EDGAR, SWIFT & CO., 517 St Paul..... 669
FRED A., & CO., 529 St Paul..... 695
GNAEDINGER L., SON & CO., 94 St Peter 719
NELSON ALEX., & CO., 1864 Notre Dame..... 924
RACICOT, PERRAULT & CIE., 1549 St Catherine..... 987
ROYAL HAT CO., Meakins & Co., agents, 313 St Paul 891
SILVERMAN, BOULTER & CO., 495 St Paul..... 1046

Hay Dealers.—See Grain and Hay Dealers.

Hay Forks.

KIMBALL S. S., 577 Craig. *Opp Safes and* 782

Heating Apparatus.

ATCHISON JAS., 33 Bleury 478
BALLANTYNE JAS., 153 St Antoine... 484
BARR F. H., 2373 St Catherine..... 487
BLOUIN, DESFORGES & LATOURELLE, 520½ Craig..... 515
BROSSEAU H. A., 106 St Louis. *See Addenda.*
CARRIER, LAINE & CO., 145 St James 559
CLENDINNENG WM., & SON, cor Albert and Vinet, St Cunegonde..... 587

Heating Apparatus.—*Continued.*

DARLING BROS, 112 Queen..... 618
DEMERS D. A., 386 St Lawrence 627
GADBOIS P., & CIE., 1810 St Catherine 698
GARTH & CO., 536 Craig..... 705
GURNEY-MASSEY CO., Ltd., 385 St Paul..... 737
HUGHES J. W., 2 St Antoine cor Craig.. 763
JACOTEL BROS., 1947½ Notre Dame..... 769
KING WARDEN, & SON, 637 Craig..... 783
LECLERC P., & FILS, 1454 Notre Dame. 828
LESPERANCE & TERRIAULT, 1946 St Catherine..... 840
LESSARD & HARRIS, 421½ Craig..... 841
McCRAE D. M., & CO., 796 Dorchester. *Head cards and* 860
McKAY ALEXANDER, 512 DeMontigny 866
MARINEAU & LABELLE, 380 St Lawrence..... 880
MONTREAL ELECTRIC CO. (electric), 1898 Notre Dame..... 907
PADDON & NICOLSON, 2698 St Catherine 939
PROWSE GEORGE R., 224 St James..... 983
ROY HERMENEGILDE, 684 St Denis ..1022
STAR IRON CO. (THE), 590 Craig.....1074
STEPHENSON W. A., & CO., 742 Craig1077
WALSH M., & CO., 562 Craig. *Head cards letter W.*
WATSON JOHN, & CO., 4135 St Catherine..... 1135
WILLIAMS A. R., & CO., 345 St James.1144
WOODBURN G. R., & CO., 120 St Antoine 1151

Hollowware.

CARRIER, LAINE & CO., 145 St James 559
GURNEY-MASSEY CO., Ltd., 385 St Paul..... 737

Horse and Carriage Depository.

FRASER BROS., 453 St James..... 694

Horse and Cattle Medicines.

CHOUILLOU C. A., & CO., 487 St Paul..... 577

Horse Nails.

ABBOTT & CO., 219 Delorimier av..... 465
MONTREAL ROLLING MILLS CO., 3080 Notre Dame..... 909
PECK, BENNY & CO., 321 Board of Trade bldg 953

Horse Shoe Pads.

BALATA & GUTTA PERCHA BELTING CO., THE, 18 St Alexis. *See outside Bottom Edge and*..... 483

Horseshoe Manufacturers.

ABBOTT & CO.,219 Delorimier av.. 465
MONTREAL ROLLING MILLS CO., 3080 Notre Dame..... 909
PECK, BENNY & CO., 321 Board of Trade bldg..... 953

Hotels.

BALMORAL CASTLE HOTEL, A Welsh, prop., 1892 Notre Dame.....
RIENDEAU JOS., 58 Jacques Cart
STILLWELL'S TEMPERANCE H 711 Craig ....

House Furnishings.

BARR F. H., 2373 St Catherine.....
BLOUIN, DESFORGES & LAT ELLE, 520½ Craig.....
BOULARD & CO., 274 St Lawrenc
BURNS JOHN, & CO., 775 Crai 2599 St Catherine..... .....
CAVANAGH (THE EDWARD) 2547 Notre Dame. *See head cards C and*.....
MAGNAN FRERES, 306 St Lawre
METROPOLITAN HOUSE FURN ING CO., 1678 Notre Dame.....
MORGAN HENRY,& CO., 2185 St C rine .....
MURPHY JOHN, & CO., St Cath cor Metcalfe.....
PALLASCIO A., 390 St James.....
PROWSE GEORGE R., 224 St Jam
ROYER & ROUGIER FRERES, Sulpice .....
SURVEYER L. J. A., 6 St Lawrence
WALKER JAMES, & CO., 234 St J and 546 Craig.....

House Painters.—See Painters Sign and Ornamental.

Hydraulic Engineers.

PRINGLE T., & SON, 107 St James
WALBANK W. M cLEA, B.A.Sc., P 214 St James.....

Ice Dealers—Retail.

CHRISTIN J., & CIE., 149 Sanguine
MONTREAL ICE CO., THE, 149 guinet..... .....
MONTREAL ICE EXCHANGE, 26 toria sq .....

Ice Dealers—Wholesale.

CHRISTIN J., & CIE., 149 Sanguine
MONTREAL ICE CO., THE, 149 guinet.....
MONTREAL ICE EXCHANGE, 26 toria sq .....

Importers.

AMIOT, LECOURS & LARIVIE hardware, etc., 593 St Lawrence ...
ARCAND BROS., fancy and staple goods, 111 St Lawrence.....
BAILE ANDREW, coal and coke, McGill and 2312 St Catherine.....
BAILEY WM. TAYLOR, upholsteri goods, curtains, etc, 27 Victoria sq.
BALATA & GUTTA PERCHA BEL ING CO., THE, 18 St Alexis. *outside Bottom Edge and*.....

ters.—*Continued.*

RR F. H, hardware, etc.,
Catherine.....
AUCHEMIN C. O., & FILS, anufactures, 30 Hospital...
AULIEU D. A., wall paper,
hilip.....
LGIAN SYNDICATE, 180 S
VIN, WILSON & CO., wines
nd plate glass, 165 Commiss
LARD & CO., stoves, hardw
4 St Lawrence .....
MNER ALEXANDER, drai ement, &c., 50 Bleury..... ...
PHY, CAINS & CO., dry g
Helen.....
WN THE M. S. CO., LTD., je amonds, watches and clock
y. Bdg., 8 Place d'Armes hill
NET J., monuments, vaul gars, &c., Cote des Neiges.....
SHNELL CO., LTD. (THE), 3 Board of Trade .....
DIEUX & DEROME, Frenc 903 Notre Dame.....
MPBELL KENNETH, & CO 57 Craig.....
NADA JUTE CO. (LIMITED plain and striped hessians, twi St Martin.....
NADA PAINT CO. (THE), hite lead, etc., 572 William.
NTLIE JAS. A., cottons an ens, 431 Board of Trade.....
RSLEY (THE S.) CO., LT goods, embroideries, 1765 Notr
SSIDY JOHN L., & CO., chin arthenware, plated goods, saliers, &c., 339 St Paul.....
VANAGH (THE EDWAR hardware, 2547 Notre Dame.
er cards letter C and.....
AVERHILL, LEARMONT & C hardware, 89 St Peter.....
APUT L., FILS & CO., groc DeBresoles.....
OUILLOU C. A., & CO., gents French goods, 487 St P
GHLIN BERNARD J., steel a ailway supplies, 432 St Paul...
OPER JAMES, railway suppl St James .....
PLAND & CO., plate glass, co 30 St James.....
ATHERN & CAVERHILL, nd heavy hardware, 1760 Notr
RRIE W. & F. P., & CO. apes, vent linings, cements, & McGill.....
RT & CHAPMAN, drugs, 641
VIS & LAWRENCE CO., prop edicines, perfumery, &c., 356
oine.....
WSON WM. V., stationery, 16 oles.....
CARY ARTHUR, perfumery, edicines, etc., 1688 St Catherin
SFORGES & GEOFFRION, ware, tinware, cutlery, etc., 123
CKSON R. A., & CO., electr nd fancy goods, 2261 St Cather

rters.—*Continued.*

RR F. H, hardware, etc., 2373 St atherine..... 487
AUCHEMIN C. O., & FILS, foreign anufactures, 30 Hospital..... 492
AULIEU D. A., wall paper, 71½ St hilip..... 494
LGIAN SYNDICATE, 180 St James.. 500
VIN, WILSON & CO., wines, liquors nd plate glass, 165 Commissioners.... 518
LARD & CO., stoves, hardware, etc., 4 St Lawrence 522
EMNER ALEXANDER, drain pipes, ement, &c., 50 Bleury..... 530
OPHY, CAINS & CO., dry goods, 23 t Helen..... 534
OWN THE M. S. CO., LTD., jewellery, iamonds, watches and clocks, Street r. Bdg., 8 Place d'Armes hill..... 537
ENET J., monuments, vaults, cop-ings, &c., Cote des Neiges..... 540
SHNELL CO., LTD. (THE), oils etc., 3 Board of Trade 546
DIEUX & DEROME, French books, 03 Notre Dame..... 547
MPBELL KENNETH, & CO., drugs, 7 Craig..... 551
NADA JUTE CO. (LIMITED), THE, lain and striped hessians, twines, &c., St Martin..... 552
NADA PAINT CO. (THE), paints, hite lead, etc., 572 William..... 552
NTLIE JAS. A., cottons and wool-ens, 431 Board of Trade..... 556
RSLEY (THE S.) CO., LTD., dry oods, embroideries, 1765 Notre Dame 560
SSIDY JOHN L., & CO., china, glass, arthenware, plated goods, lamps, asaliers, &c., 339 St Paul..... 562
VANAGH (THE EDWARD) CO., ardware, 2547 Notre Dame. *See cor-er cards letter C and*..... 563
AVERHILL, LEARMONT & CO., shelf ardware, 89 St Peter..... 563
APUT L., FILS & CO., groceries, 2 DeBresoles..... 568
OUILLOU C. A., & CO., general gents French goods, 487 St Paul..... 577
OGHLIN BERNARD J., steel and iron ailway supplies, 432 St Paul..... 590
OOPER JAMES, railway supplies, 29 St James 596
OPLAND & CO., plate glass, coal, etc., 30 St James..... 598
ATHERN & CAVERHILL, metals nd heavy hardware, 1760 Notre Dame 607
RRIE W. & F. P., & CO., drain ipes, vent linings, cements, &c., 134 McGill..... 612
RT & CHAPMAN, drugs, 641 Craig. 618
VIS & LAWRENCE CO., proprietary edicines, perfumery, &c., 356 St An-oine..... 621
WSON WM. V., stationery, 16 DeBre-soles..... 622
CARY ARTHUR, perfumery, patent edicines, etc., 1688 St Catherine..... 623
SFORGES & GEOFFRION, hard-ware, tinware, cutlery, etc., 123 St Paul 633
CKSON R. A., & CO., electro plate nd fancy goods, 2261 St Catherine..... 640
DINI ALBERTO, Italian and French goods, 2026b St Catherine..... 641
DODS P. D., & CO., plate enamelled window glass, 188 McGill..... 643
DORKEN BROS. & CO., hardware, 140 McGill..... 648
DOYLE J. E., & CO., capsules and corks, 421 St James..... 649
DRUMMOND, McCALL & CO., iron and steel, 189 St James..... 651
DRYSDALE, THE WM. CO., books, 232 St James 651
DUBREUIL U., tweeds, 78 St Lawrence.. 653
DUFORT FRERES, dry goods, 235 St Lawrence..... 656
DUFRESNE, MONGENAIS & ST. CHARLES, wines and cigars..... 657
DWYER MISS L., bonnets and hats, 2130 St Catherine..... 667
EAVES ALFRED, watches, &c., 1679 Notre Dame..... 668
EDGAR, SWIFT & CO., furs, hats, caps and straw goods, 517 St Paul..... 669
EVANS & SONS (limited), drugs, 37 St Jean Baptiste..... 676
EWING S. H., & SONS., coffee, spices, &c., 98 King..... 676
EWING S. H., & A. S., coffees and spices, 55 Coté..... 676
EWING WILLIAM, & CO., garden and flower seeds, 142 McGill..... 677
FARRELL WM., wines and spirits, 420 St Paul 679
FINLEY, SMITH & CO., woollens and tailors' trimmings, 29 Victoria sq..... 683
FISHER M., SONS & CO., woollens and tailors' trimmings, cor Victoria sq and Craig 685
FITZGIBBON, SCHAFHEITLIN & CO., dry goods, woollens and tailors' trimmings, 33 Victoria sq..... 685
FORTIER JOSEPH, stationery, 254 St James..... 690
FOSBRE MRS. J. F., bonnets and hats, 2072 Notre Dame..... 691
FRED A., & CO., 529 St Paul..... 695
GAULT BROTHERS CO., Ltd., dry goods, woollens, &c., 21 St Helen..... 706
GAUTHIER ALBERT, bronzes, church ornaments, etc., 1677 Notre Dame..... 707
GLOVER & BRAIS, men's furnishings, 196 McGill..... 719
GNAEDINGER L., SON & CO., furs, 94 St Peter..... 719
GRANGER FRERES, books and station-ery, 1699 Notre Dame..... 727
GREENSHIELDS S., SON & CO., dry goods, 17 Victoria sq 731
GREIG ROBT., & CO., grocers' sundries, 456 St Paul..... 731
GYSENS, DE, VILLERS & CO., drain pipes, cements, firebricks, etc., 13 St Urbain 738
HARDY ED., music and musical in-struments, 210 St Lawrence..... 743
HARTT GEO. F., coal, 222 St James..... 745
HATTON D., & CO., fish, canned goods, fruit, &c., 18 Bonsecours..... 746
HEARN & HARRISON, optical goods, 1640 Notre Dame. *Head cards and*.... 749

Importers.—*Continued*

HENDERSON JOHN, & CO., hats and furs, 229 St James 750
HENEY E. N., & CO., carriage and harness trimmings, 337 St Paul 750
HILL WM., paints and oils, 327 St James. 754
HODGSON, SUMNER & CO., small wares, dry goods and fancy goods, 347 St Paul..... 755
HOGG DAVID H., photographic goods, 652 Craig..... 756
HOLDEN N. J., & CO., iron and steel rails, 453 St Denis 756
HOLLAND GEO. A., & SON, paper hangings, fancy goods, &c., 2411 St Catherine 757
HUDON, HEBERT & CIE., groceries, wines and liquors, 41 St Sulpice..... 762
HUDON & ORSALI, groceries, wines and liquors, 278 St Paul 762
HUTTON JAMES, & CO., iron, steel, &c., 15 St Helen..... 766
HYDE FRANCIS, & CO., drain pipes, cements, fire bricks and clay, calcined plaster, floor tiles, white enamelled sinks, baths, tiles, Scoria paving blocks, &c., 31 Wellington.. 766
INGERSOLL - SARGEANT ROCK DRILL CO., 299 St James 596
JETTE & LEMIEUX, dry goods, 262 St Lawrence..... 772
JOHNSON H., furs and skins, 494 St Paul..... 773
JOHNSTON JAMES, & CO., English and foreign dry goods, 26 St Helen... 774
JONAS HENRI, & CO., 389 St Paul..... 775
KERRY, WATSON & CO., drugs, 351 St Paul..... 781
LABBE GEO. H., & CO., furniture and rattan goods, 344 Delorimier av... 785
LACAILLE CHAS., & CIE., wines, 329 St Paul..... 789
LA COMPAGNIE D'APPROVISIONNEMENTS ALIMENTAIRES DE MONTREAL (Limitée), wines, liquors, French canned goods, wholesale, 242 to 246 St Paul..... 791
LAMONTAGNE HECTOR, & CO., 304 St Paul..... 802
LAMPLOUGH & McNAUGHTON, hardware and cutlery, 59 St Sulpice..... 803
LANG MNF'G.CO., foreign and domestic fruits, 16 St Monique..... 805
LAPORTE, MARTIN & CIE., teas, wines, liquors, fruits, &c., 72 St Peter.... 813
LAURENT, LAFORCE & BOURDEAU, pianos and organs, 1637 Notre Dame.. 818
LAVALLEE CHAS., musical instruments, 35 St Lambert Hill..... 820
LEYSIEFFER ED., & CO., German and Belgian goods, 55 St Frs. Xavier..... 844
LOCKER (THE G. R.) CO., china, glass, etc., 1749 Notre Dame..... 846
LYMAN, KNOX & CO., drugs, &c., 374 St Paul..... 852
LYMAN, SONS & CO.,drugs,384 St Paul 852
MACFARLANE J. DUNCAN, & CO., paper mill supplies, 180 St James..... 854
McARTHUR & CO., paints and oils,1807 Notre Dame..... 857
McARTHUR, CORNEILLE & C... window glass, 310 St Paul.....
McDOWELL C. R., varnishes, pai... glues, bronzes, etc., 7 St Helen.....
McENTYRE D., & SON, tweeds,... Beaver Hall hill.....
McFARLANE, SON & HODGSON,... tionery, 636 Craig.. .....
McKENZIE M., & CO., marine st... ship chandlery, &c., 4 and 6 Grey N...
McNALLY WM., & CO., drain pi... 50 McGill.....
MACHINERY SUPPLY ASSN., ma... nery, 401 Board of Trade bldg.....
MAGNAN FRERES, builders' hardw... 306 St Lawrence .....
MAJOR BROS. & CO., roofing mater... &c., 21 Wellington .....
MARTINEAU ED. ALF., fancy goo... 1899 Notre Dame.....
MASON E. T., & CO., Japanese and C... nese silks, 17 St Nicholas.....
MATHEWSON J. A., & CO., teas ... groceries, 202 McGill.....
MATHYS F. B., Belgian goods and m... ufacturers' general representative, ... St James.....
MAY THOMAS, & CO., straw goo... and fancy dry goods, 240 McGill ...
MEAKINS & CO., brushes, 313 St Pa...
MELDRUM BROS., coal, 32 Wellingt...
MERRILL'S CARPET STORE, car... and oil cloths, 1384 Notre Dame.....
MILLOY J. J.,fine tweeds and cloths,2... St Catherine...
MONTREAL PRI... SUPPLY C... 73 St James.....
MORGAN HENRY, & CO., dry goo... &c., St Catherine, facing Phillips sq...
MORRISON T. A., & CO., building m... terials, 204 St. James.....
MUNDERLOH & CO., German, Fren... and Belgian goods, 61 St Sulpice....
MURPHY JOHN, & CO., dry goods, ... St Catherine and Metcalfe.....
MURPHY JOHN, wall papers and artis... materials, 2236 St Catherine.....
NELSON ALEX., & CO., furs, 1... Notre Dame.....
NELSON & SONS CO., LTD., T... H. A., fancy goods, toys, etc, 59 ... Peter.....
NIGHTINGALE D., billiard and p... tables, 1742 Notre Dame.....
PALLASCIO A., builders' and cabin... makers' hardware, 390 St James.....
PHELPS GEO. F., oysters, fish, poult... &c., 56 Victoria sq .....
PRATTE PIANO CO. (THE), Americ... European and Canadian pianos a... organs, 1676 Notre Dame.....
PROVISION SUPPLY CO. (THE), Ltd... wines, liquors and French canne... goods, 242 to 246 St Paul.....
PROWSE GEORGE R., house furni... ing hardware, &c., 224 St James.....
QUINTAL N., & FILS, wines, liquor... groceries, &c., 274 St Paul.....
RACICOT, PERRAULT & CO., ha... and furs, 1549 St Catherine.....
RACINE A., & CO., 340 St Paul.....

ers—*Continued*

SAY A., & SON, window gl... Recollet.....
ERTSON & CO., Engli... erican hats, 233 St James...
ERTSON FARQUHAR, c... od, 65 McGill.....
TAILLE A., & CO., grocer... ons,teas, wines, liquors, 354 ... HON T., & FILS, monume... dsor.....
LAND FRERES, cabinet ha... upholstery, 1199½ DeMo... ER & ROUGIER FRERES, ... ducts, 55 St Sulpice.....
OLPH & CO., tweeds, etc... rence .....
EYER HERMANN S., & C... skins, 459 St Paul.....
RPE C. A., window and pla... nts, oils, etc., 1639 Notre Da...
RPLEY RICE, & SONS, ... re, 225 St James.....
ERMAN, BOULTER & CO... ml... .....
TH BROS. GRANITE CO... e monuments, &c., 290 Blen...
HARLES F. X., & CO., wi... rs. 257 St Lawrence.....
PHENSON G., tweeds,etc., 41...
YEYER L. J. A., house furn... t Lawrence.....
ILKANDE TEA CO.. teas, ... rice.....
LIER, ROTHWELL & CO., ... nze powders, 24 St Dizier...
STER & CO., fruits and ... mery, 68 McGill.....
ORET C , law books, 11 St ... EAUDEAU BROTHERS ... y goods, 332 St Paul.....
N W. L., OIL CO., lubr... l refined oils, 275 St Paul.....
MPSON B. & S. H., & CO ... re, paints, &c., 26 St Sulpice...
KE BROS., gents' furnishing... len.....
RANCE DAVID, & CO., ... t Sacrament .....
MBLE J. E., perfumery and... rticles, St Catherine cor Moun...
DEL & GRAHAM, hats a... t Bleury.....
EL A., & CO., raw and ... rs and skins, 535 St Paul.. ....
LKER J. R., & CO., paper st... oollen rags, 35 Common.....
LKER JAMES, & CO., b... d cabinetmakers' hardware, ... mes and 546 Craig .....
STER BROS. & PARKES, c... ster, fire bricks, drain pipe... 8 St James.....
LEY A. T., & CO., crockery, ... 3 Notre Dame .....
LLIS & CO., pianos and organ... otre Dame.....
LSON J C., & CO., twines, s... y, etc., 700 Craig.....
LSON JAMES, & CO., 117 Co...

ers—*Continued*

SAY A., & SON, window glass, &c., Recollet..... 989
ERTSON & CO., English and erican hats, 233 St James.....1007
ERTSON FARQUHAR, coal and od, 65 McGill.....1007
TAILLE A., & CO., groceries, pro-ons,teas, wines, liquors, 354 St Paul.1010
HON T., & FILS, monuments, 36 dsor.....1012
LAND FRÈRES, cabinet hardware upholstery, 1199½ DeMontigny...1015
ER & ROUGIER FRERES, French ducts, 55 St Sulpice.....1024
OLPH & CO., tweeds, etc., 19 St wrence 1025
EYER HERMANN S., & CO., furs l skins, 459 St Paul.....1034
RPE C. A., window and plate glass, nts, oils, etc., 1639 Notre Dame.....1041
RPLEY RICE, & SONS, silver-e, 225 St James.....1041
ERMAN, BOULTER & CO., 495 St il.....1046
TH BROS. GRANITE CO., gra-e monuments, &c., 290 Bleury.....1053
CHARLES F. X., & CO., wines and rs. 257 St Lawrence.....1062
PHENSON G., tweeds,etc., 41 Bleury.1077
EYER L. J. A., house furnishings, St Lawrence.....1083
ILKANDE TEA CO., teas, 18 St arrice.....1086
LIER, ROTHWELL & CO., colors, nze powders, 24 St Dizier.....1090
TER & CO., fruits and confec-nery, 68 McGill.....1091
GORET C , law books, 11 St James..1092
HAUDEAU BROTHERS & CO., y goods, 332 St Paul.....1094
W. L., OIL CO., lubricating l refined oils, 275 St Paul.....1096
MPSON B. & S. H., & CO., hard-re, paints, &c., 26 St Sulpice 1097
KE BROS., gents' furnishings, 20 St den.....1100
RRANCE DAVID, & CO., teas, 17 t Sacrament 1101
EBLE J. E., perfumery and toilet ticles, St Catherine cor Mountain.....1105
DEL & GRAHAM, hats and furs, t Bleury.....1108
GEL A., & CO., raw and dressed rs and skins, 535 St Paul..1129
LKER J. R., & CO., paper stock and oollen rags, 35 Common.....1131
LKER JAMES, & CO., builders' d cabinetmakers' hardware, 234 St mes and 546 Craig 1131
STER BROS. & PARKES, cements, laster, fire bricks, drain pipes, etc., 8 St James.....1137
LEY A. T., & CO., crockery, china, 803 Notre Dame 1143
LLIS & CO., pianos and organs, 1824 otre Dame.....1145
LSON J C., & CO., twines, station-y, etc., 700 Craig.....1147
LSON JAMES, & CO., 117 Common..1146
WILSON, PATERSON & CO., chemicals oils,naval stores, etc.,215 and 216 Board of Trade blg, 38 St Sacrament..... 1147
WOLFF HERMANN H., & CO., dry goods, 170 McGill.....1150
WONHAM W. R., & SONS, 315 Board of Trade bldg, 42 St Sacrament 1150

Indian Goods.

HOLLAND GEO. A., & SON, 2411 St Catherine..... 757

Ink Manufacturers.

BAYLIS MANUFACTURING CO., printing, 16 Nazareth..... 461
RAMSAY A., & SON, 37 Recollet..... 989
VIGAUD G., 545 Mount Royal av.....1125

Insulated Electric Wire Manufacturers.—See Electric Wire Manufacturers.

Insurance Agents.

AULT CHAS., M.D., & T. G. McCONKEY, 180 St James..... 930
BAMFORD JAMES P., general agent Sun Fire Office, 143 St James..... 484
BAYNES E. A., B.C.L., mngr Prov. of Quebec, The Merchants Life Association, 180 St James..... 893
BOND EDWARD L., British and Foreign Marine Ins. Co. of Liverpool, Reliance Marine Ins. Co. of Liverpool, Boston Marine Ins. Co., 30 St François Xavier..... 518
BROSSEAU H. H., 13 St Lambert hill... 535
BROWN B. HAL, manager London & Lancashire Life Assurance Co., 11 Place d'Armes 848
BROWN CHAS. J., Westmount agency London and Lancashire Fire Ins. Co., 4226 St Catherine, Westmount..... 536
BROWN E. H., Standard Life, 157 St James..... 536
BROWN W. GODBEE, 178 St James.... 538
BURKE DAVID, gen mngr Royal Victoria Life Ins. Co., 1760 Notre Dame...1024
CARSON JOHN, general, chief agent Montreal district Lancashire Fire Ins. Co., 183 St James..... 560
CHAMPAGNE E., Standard Life, 157 St James 566
CHAPUT OSW., & CIE., 23 St James... 568
COLLINS FRANCIS, 1762 Notre Dame. 591
DAVIDSON THOMAS, North British and Mercantile Fire and Life Ins. Co., 78 St François Xavier 930
DESAULNIERS C. E. L., & FILS, 62 St James..... 631
DESMARTEAU & KENNEDY, 1598 Notre Dame..... 636
DROLET & ALARIE, 20 St James..... 651
FAUTEUX GUSTAVE, North British & Mercantile Ins. Co., 78 St Frs. Xavier. 679
GWILT C. H., 180 St James..... 848
HAGAR WALTER C., special agent Guardian Fire and Life Assur. Co. (Ltd.) of London, Eng., 313 Board of Trade bldg..... 739

Insurance Agents.—*Continued*

HAMPSON ROBT., & SON, general agents Insurance Co. of North America of Philadelphia, Connecticut Fire Ins. Co. of Hartford, Conn., and Phenix Ins. Co. of Brooklyn, 39 St Sacrament..... 742

HEATON E. PERCIVAL, Guardian Assurance Co., Fire and Accident, 181 St James..... 734

HIAM THOS., Liverpool & London & Globe, Queen and Royal, 14 Place d'Armes..... 753

HINSHAW MATTHEW C., branch manager Atlas Assurance Co., 1735 Notre Dame 478

HUDSON T. H., manager Canada Accident Assr. Co., 20 St Alexis..... 515

JOHNSON C. R. G., general agent British America Assurance Co. of Toronto, Manchester Fire Ass. Co. of Manchester, Eng., 189 St James 773

JOHNSTON H. J., Confederation Life Association of Canada, Nordheimer's bldg., 207 St James. *See adv outside back cover and* 774

KAVANAGH WALTER, ScottishUnion and National Ins. Co. of Edinburgh, 117 St François Xavier 1037

KEARLEY G. R., manager Imperial Insurance Co., 107 St James 767

LEGER O., 1766 Notre Dame..... 835

LEVY HENRY T., 5 St Therese..... 843

LEWIS LANSING, manager Caledonian Fire Insurance Co. of Edinburgh, 185 St James. *See head cards and*.. 549

LILLY E. A., manager London Assurance Corporation, 1762 Notre Dame.... 847

MACAULAY R., managing director Sun Life Assurance Co. of Canada, 1766 Notre Dame.....1082

McCAW WILLIAM, executive special agent for the Mutual Life Insurance Co. of New York, room 55, 107 St James 859

McGREGOR JAMES, Commercial Union Assurance Co. of London, England, 1731 Notre Dame. *Inside back cover and*.. 592

MARLING J. W., Canada Life Assurance Co., cor St James and St Peter..... 880

MATHIEU N. C., 331 St Timothée..... 888

MEILLEUR A. A., Atlas Assurance Co. of London, England, 1735 Notre Dame. 891

MOLSON J. W., & CO., Marine Ins. Co. of London, Atlas Ass. Co.. Hartford Fire Ins. Co., 161 St Francois Xavier... 903

MONDOU S., Phœnix Assurance Co., of London, 35 St Francois Xavier..... 963

MORRIS JOHN, 126 St James..... 915

PARKINS FRANK F., chief agent Travelers Life and Accident Ins. Co., 185 St James 1103

PATERSON & SON, Phœnix Fire Insurance Co., of London, 35 St François Xavier..... 963

PICARD & NORMANDIN, Commercial Union Assurance Company, Limited, 1731 Notre Dame..... 964

RADFORD F. W., 107 St James..... 988

RAMSAY W. M., Standard Insurance 157 St James.....

RILEY JAMES J., & SONS, Marine Fire, 204 Board of Trade bldg .....

ROBILLARD ADOLPHE, Alliance Co., 157 St James.....

SIMPSON J. CRADOCK, & CO., 1 James.....

SMITH G. F. C., Liverpool and don and Globe Insurance Co., Place d'Armes. *See adv outside cover and*.....

TAYLOR EDW. T., & SON, 43 St Xavier .....

THOMAS R. K., 174 St James.....

TYRE ROBT. W., Northern Assur Co., 1724 Notre Dame.....

WARD HENRY, & CO., special ag Lancashire Ins. Co., 260 St James, *adv lines outside front cover and*.....

WHITEHEAD E. A., & CO., Phœ Assr. Co., of London, 185 St James

WOOD & EVANS, Ætna Fire surance Co., London, and La shire Fire Ins. Co., 267 St Ja *See adv inside back cover and*.....

Insurance Offices — Acci

CANADA ACCIDENT ASSUR. T. H. Hudson, mngr, 20 St Alexis.

LONDON GUARANTEE & ACCID CO. (Ltd.), C. H. Gwilt, agent, St James .....

SUN LIFE ASSURANCE CO. of ada, R. Macaulay, managing dire 1766 Notre Dame.....

TRAVELERS LIFE AND ACCID INS. CO., 185 St James.....

Insurance Office—Boiler spection.

BOILER INSPECTION AND INS. of Canada, N. R. Mudge, agent, Board of Trade bdg.....

Insurance Office—Burglar

DOMINION BURGLARY GUAR TEE CO., THE, Ltd., 181 St Jam

Insurance Offices—Fire.

ÆTNA INSURANCE CO. of Hart Conn., Wood & Evans, agts. St James. *See Adv inside back and*.. .....

ATLAS ASSURANCE CO. OF L DON, ENG., Matthew C. Hin branch manager, 1735 Notre Dame

BRITISH AMERICA ASSURANCE C. R. G. Johnson, resident agent, ada Life, bldg, St James cor St P

CALEDONIAN FIRE INSURANCE of Edinburgh, Lansing Lewis, for Canada, Temple bldg, 18 James. *Head cards and*.....

COMMERCIAL UNION ASSURA CO. of London, England, Jas. Gregor, manager, 1731 Notre D *See Adv inside back cover and*...

ce Offices—Fire—Co

NECTICUT FIRE INS C
d, Conn., Robt. Hamps
nts, 39 St Sacrament..
RDIAN FIRE AND LIF
CE CO., E. P. Heaton,
St James .....
TFORD FIRE INS. C
lson & Co, agents, 101 St
RIAL INSURANCE CO
ndon, England, G. R. Ke
t manager, Place d'Arm
RANCE CO. OF NORT
a, Philadelphia, Robt. H
, general agents, 39 St S
CASHIRE FIRE INS
. of Manchester, Eng., Joh
f agent Montreal distric
nes.....
CIE D'ASSURANCE MU
NTRE LE FEU DE LA
NTREAL, Azarie Lamarc
St Lambert .....
ERPOOL AND LONDO
LOBE INSURANCE CO.,
ith, agt, 16 Place d'Armes.
ide front cover and .....
DON ASSURANCE CO
ON, E. A. Lilly, manager, 17
me.....
DON & LANCASHIRE FI
RANCE CO. OF ENG
ool & Evans, agents, 267 St
Adv inside back cover and
CHESTER FIRE ASSU
, of Manchester, Eng., C
hnson, resident agent, 189 S
TIONAL ASSURANCE C
ELAND, M. C. Hinshaw, chie
35 Notre Dame.....
TH AMERICA INSURAN
Philadelphia, Robt. Ham
n, agents, 39 St Sacrament.
TH BRITISH AND MERCA
RE AND LIFE INSURANC
omas Davidson, managing
l gen agent, 78 St François
THERN ASSURANCE CO.
n. R. W. Tyre, gen manag
re Dame .....
NIX ASSURANCE CO.
n. Paterson & Son, general
St François Xavier.....
NIX FIRE INSURANCE
rtford, Conn., J. W. Talley,
St James .....
NIX INS CO., OF BROO
ts. Hampson & Son, general
Quebec, 39 St Sacrament..
EN INSURANCE CO. OF A
, George Simpson, manage
re Dame. .....
EN INSURANCE CO. of L
nes J. Riley & Sons, special
Board of Trade bldg .....
AL INSURANCE CO.,
pson, manager, 1707 Notre
AL VICTORIA LIFE INS.
Es. David Burke, gen ma
0 Notre Dame.....

nce Offices—Fire—*Continued.*

NECTICUT FIRE INS CO. of Hart-d, Conn., Robt. Hampson & Son, nts, 39 St Sacrament.. 593
RDIAN FIRE AND LIFE ASSUR-CE CO., E. P. Heaton, manager, St James 734
TFORD FIRE INS. CO., J. W. lson & Co, agents. 101 St Frs Xavier 903
ERIAL INSURANCE CO.(LTD.) of ndon, England, G. R. Kearley, resi-t manager, Place d'Armes..... 767
RANCE CO. OF NORTH AMER-A, Philadelphia, Robt. Hampson & , general agents, 39 St Sacrament 768
ASHIRE FIRE INSURANCE of Manchester, Eng., John Carson, f agent Montreal district, 183 St es..... 804
CIE D'ASSURANCE MUTUELLE NTRE LE FEU DE LA CITE DE NTREAL, Azarie Lamarche, pres., St Lambert 791
ERPOOL AND LONDON AND LOBE INSURANCE CO., G. F. C. ith, agt, 16 Place d'Armes. *See Adv de front cover and* 846
DON ASSURANCE CORPORA-N, E. A. Lilly, manager, 1762 Notre me..... 847
DON & LANCASHIRE FIRE IN-RANCE CO. OF ENGLAND, ood & Evans, agents, 267 St James. *Adv inside back cover and* 848
CHESTER FIRE ASSURANCE , of Manchester, Eng., C. R. G. nson, resident agent, 189 St James 876
IONAL ASSURANCE CO. OF ELAND, M. C. Hinshaw, chief agent, Notre Dame..... 923
TH AMERICA INSURANCE CO. Philadelphia, Robt. Hampson & , agents, 39 St Sacrament..... 928
TH BRITISH AND MERCANTILE RE AND LIFE INSURANCE CO., mas Davidson, managing director gen agent, 78 St François Xavier. 930
THERN ASSURANCE CO. of Lon-n. R. W. Tyre, gen manager, 1730 re Dame 930
NIX ASSURANCE CO. of Lon-n. Paterson & Son, general agents, St François Xavier..... 963
NIX FIRE INSURANCE CO. of rford, Conn., J. W. Tatley, mngr, St James 962
NIX INS CO., OF BROOKLYN, t. Hampson & Son, general agents, Quebec, 39 St Sacrament..... 961
EN INSURANCE CO. OF AMERI-. George Simpson, manager, 1707 re Dame. 984
EN INSURANCE CO. of London, es J. Riley & Sons, special agents, Board of Trade bldg 1002
AL INSURANCE CO., George pson, manager, 1707 Notre Dame. 1024
AL VICTORIA LIFE INS. CO., E. David Burke, gen manager, Notre Dame..... 1024

SCOTTISH UNION & NATIONAL INSURANCE CO. of Edinburgh, Scotland, Walter Kavanagh, resident agent, 117 St François Xavier..... 1037
SUN FIRE OFFICE, James P. Bamford, agent, 143 St James 1082
UNION ASSURANCE SOCIETY OF LONDON, ENG., T. L. Morrisey, res manager, cor St James and McGill. *See head cards Letters T. U. V.*

Insurance Offices—Life.

BRITISH EMPIRE MUTUAL LIFE ASSURANCE CO. of London, England, F. Stancliffe, general manager, 1722 Notre Dame..... 3
CANADA LIFE ASSURANCE CO., J. W. Marling, manager, cor St James and St Peter 552
COLONIAL MUTUAL LIFE ASSOCIATION (THE), E. A. Baynes, chief agent, 180 St James 592
COMMERCIAL UNION ASSURANCE CO. of London, Eng., James McGregor, manager, 1731 Notre Dame. *See Adv inside back cover and* 592
CONFEDERATION LIFE ASSOCIATION OF CANADA, H. J. Johnston, manager, 207 St James. *See Adv outside back cover and*..... 593
GUARDIAN FIRE AND LIFE ASSURANCE CO., E. P. Heaton, manager, 181 St James..... 734
LIVERPOOL & LONDON & GLOBE FIRE AND LIFE INSURANCE CO., G. F. C. Smith, resident secretary, 16 Place d'Armes. *See Adv outside front cover and*..... 846
LONDON AND LANCASHIRE LIFE ASSUR. CO., 11 Place d'Armes sq..... 843
LONDON ASSURANCE CORPORATION, E. A. Lilly, manager, 1762 Notre Dame 847
MANUFACTURERS LIFE INS. CO. (THE), E. W. Wilson, manager, 260 St James..... 877
MERCHANTS LIFE ASSOCIATION, THE., E. A. Baynes, B.C.L., manager Province of Quebec, 180 St James 893
MUTUAL LIFE INSURANCE CO. of NEW YORK (THE), Fayette Brown, manager; William McCaw, executive special agent, 107 St James..... 859
NORTH AMERICAN LIFE ASSURANCE CO., C. Ault, M.D., & T. G. McConkey, managers, 180 St James ... 930
NORTH BRITISH AND MERCANTILE FIRE AND LIFE INSURANCE CO., Thomas Davidson, mangr, 78 St François Xavier..... 930
NORTHERN ASSURANCE CO. of London, R. W. Tyre, manager, 1724 Notre Dame. 930
QUEEN INSURANCE CO. of America, George Simpson, manager, 1707 Notre Dame..... 984
ROYAL INSURANCE CO., George Simpson, manager, 1707 Notre Dame...1024
STANDARD LIFE ASSURANCE CO., W. M. Ramsay, manager, 157 St James. 3

Insurance Office.—Life.—*Continued.*

SUN LIFE ASSURANCE CO. OF CANADA, R. Macaulay, managing director, 1766 Notre Dame..... 1082
TRAVELLERS LIFE AND ACCIDENT INS. CO.,Frank F. Parkins, chief agent, 185 St James.....1103

Insurance Offices—Marine.

ÆTNA INSURANCE CO. of Hartford, Conn., Wood & Evans, agents, 267 St James. *Inside back cover and*..... 467
BOND E. L., 30 St Frs Xavier..... 518
BOSTON MARINE INSURANCE CO., Edward L. Bond, chief agent for Canada, 30 St François Xavier..... 518
BRITISH AMERICA ASSURANCE CO., St James cor St Peter, C. R. G. Johnson, resident agent 533
BRITISH AND FOREIGN MARINE INSURANCE CO., Edward L. Bond, chief agent for Canada, 30 St François Xavier..... 518
EUROPEAN MARINE INSURANCE ASSOCIATION, Jas. J. Riley & Sons, agents and attorneys, 204 Board of Trade bldg.....1002
FIREMAN'S FUND INSURANCE COMPANY, Jas. J. Riley & Sons, agents, 204 Board of Trade bldg.....1002
INDEMNITY MUTUAL MARINE ASSURANCE CO. of London, England, Jas. J. Riley & Sons, agents and attorneys for Canada, 204 Board of Trade bldg 1002
INSURANCE CO. OF NORTH AMERICA, Philadelphia, Robt. Hampson & Son, general agents, 39 St Sacrament.. 768
INTERNATIONAL MARINE INSURANCE CO. of Liverpool, Jas. J. Riley & Sons, agents and attorneys for Canada, 204 Board of Trade bldg.....1002
MANNHEIM INSURANCE CO., Jas. J. Riley & Sons, agents and attorneys for Canada, 204 Board of Trade bldg.....1002
MARINE INS. CO. of London, J. W. Molson & Co., agents, 101 St Frs. Xavier.. 903
NORTH AMERICA INSURANCE CO. OF PHILADELPHIA, Robt. Hampson & Son, agents, 39 St Sacrament..... 928
RELIANCE MARINE INSURANCE CO. OF LIVERPOOL, Edward L. Bond, chief agent for Canada, 30 St Frs. Xavier..... 518

Insurance Offices—Plate Glass.

BOIVIN, WILSON & CO., 338 St Paul... 518
DOMINION PLATE GLASS INS. CO., 37 Recollet..... 645
METROPOLITAN PLATE GLASS INS. CO., C. A. Sharpe, agent, 1621 Notre Dame.....1041

Invalid Chairs.

CHAPMAN J. H., 2294 St Catherine..... 567
GROSS F., 712 Craig..... 8

Iron and Lead Pipe.

GURNEY-MASSEY CO., Ltd., 385 Paul..... .....
MONTREAL ROLLING MILLS C 3080 Notre Dame, St Cunegonde..
PECK, BENNY & CO., 321 Boar Trade bldg.....
REED GEO. W., 785 Craig.....

Iron Beams—Manufacture

CARRIER, LAINE & CO., 145 St Ja
McKAY ALEX., 512 DeMontigny...

Iron Bedsteads.

IVES H. R., & CO., mnfrs, 117 Queen
TOWNSHEND J. E., 338 St James

Iron Bridges—Manufacture

—See Bridges, Iron.

Iron Doors, Vaults, etc.

AHERN ARTHUR, 325 St James...
CARRIER, LAINE & CO., 145 St Ja
CHAPLEAU G., 414 St Lawrence
CROWE JOHN, & SONS, 11 St Ge
KIMBALL S. S., 577 Craig. *See opp Safes and* .....
McKAY ALEX., 512 DeMontigny...
OHLING JOHN, r 67½ Bleury.....
SULLIVAN F. M., agent Goldie & Culloch, 308 St James. *Head letters C, L and S.*

Iron Furniture, Fencing,

CHAPLEAU G., 414 St Lawrence ...
IVES H. R., & CO., 117 Queen.....
KING WARDEN, & SON, 637 Craig
MALLEABLE IRON CO., LTD., 19 Mill.....

Iron, Steel, etc.—Wholes

BAILE ANDREW (pig iron), 69 Mc
CARRIER, LAINE & CO., 145 St Ja
COGHLIN BERNARD J., 432 St Pa
COPLAND & COMPANY, 230 St Ja
CURRIE W. & F. P., & CO., 134 Mc
DRUMMOND, McCALL & CO., Is James.....
HUTTON JAMES, & CO., 15 St He
LESLIE A. C., & CO., room 515 E of Trade bldg, 38 St Sacrament...
MACHINERY SUPPLY COMPA 401 Board of Trade bldg.....
MONTREAL ROLLING MILLS C 3080 Notre Dame.....
PECK, BENNY & CO., 321 Boar Trade bldg.....
WINN & HOLLAND, 49 St Frs. Xa

Iron Works.

ABBOTT & CO., 219 Delorimier av...
CARRIER, LAINE & CO., 145 St Ja
CLENDINNENG WM., & SON, Albert and Vinet, St Cunegonde
DARLING BROS., 112 Queen.....
FARAND & DELORME, 228 Richm

orks.—*Continued*

EDNER ROBERT, & SON, 40 Nazareth 704
S H. R., & CO., 117 Queen 768
AY ALEX., 512 DeMontigny 866
CHINERY SUPPLY COMPANY, Board of Trade bldg 871
LEABLE IRON CO., LTD., THE, Mill 875
NTREAL ROLLING MILLS CO., Notre Dame, St Cunegonde 909
KER MOSES, ESTATE, 19 Dalhousie 946
DEN WM., & CO., 110 Ann 1014
LLIAMS A. R., & CO., 345 St James..1144

Work—Structural, Manufacturers of.

RRIER, LAINE & CO., 145 St James 559
NION BRIDGE CO., LTD., Lachine Locks P. Q. (Dominion Station C.P.R.) 644
DEN WM., & CO., 110 Ann 1014

s—Manufacturers of—

Varnishes and Japans, Manufacturers of.

Water.

AUD G., 545 Mount Royal av 1125

Cases.

NTREAL WATCH CASE CO., 125 Vitré 910

llers—Manufacturing.

TCHAMP A. A., 1692 Notre Dame. 491
UDRY NARCISSE, & FILS, 270 St Lawrence 494
NT HENRY, & SON, 2445 St Catherine 728
LER & BREMNER, 35 Bleury 898
NTREAL WATCH CASE CO., LTD., Vitré 910

llers' Tools.

ES ALFRED, 1679 Notre Dame.... 668
LARD HENRY R., 146 St James.... 898

llery—Retail.

TCHAMP A. A., 1692 Notre Dame. 491
UDRY NARCISSE, & FILS, 270 St Lawrence 494
SON R. A., & CO., 2261 St Catherine 640
ES ALFRED, 1679 Notre Dame..... 668
NT HENRY, & SON, 2445 St Catherine 728
RENIERE A. B., 170 St Hubert..... 796
TINEAU EDOUARD ALF., 1899 Notre Dame 885
LER & BREMNER, 35 Bleury..... 898
RPLEY RICE, & SONS, 225 St James 1041

llery—Wholesale.

WN THE M. S. CO., LTD., Street Bldg, 8 Place d'Armes..... 537
CHOUILLOU C. A., & C., 487 St Paul.. 577
EAVES ALFRED, 1679 Notre Dame..... 668
MILLER & BREMNER, 35 Bleury..... 898
MONTREAL WATCH CASE CO., THE, LTD., 125 Vitré 910

Joiners.—See Carpenters and Joiners.

Junk Store.

CANADA MILL STOCK CO., 11 Wellington. *See Addenda.*

Kid Gloves.

FITZGIBBON, SCHAFHEITLIN & CO., 33 Victoria sq 685
MURPHY JOHN, & CO., cor St Catherine and Metcalfe 920

Lace Goods.

CHOUILLOU C. A., & CO., 487 St Paul.. 577

Lace Leather.

BALATA & GUTTA PERCHA BELTING CO., THE, 18 St Alexis. *See outside Bottom Edge and* 483
SADLER & HAWORTH, cor Seigneurs and William 1027

Ladies' & Children's Underclothing.

AITKEN JOHN & CO., 1757 Notre Dame. 467
DUFORT FRERES, 235 St Lawrence..... 656
MURPHY JOHN, & CO., cor St Catherine and Metcalfe 920

Ladies' Tailor.

MILLOY J. J., 2301 St Catherine..... 900

Lamp Manufacturer.

MATHYS F. B., 301 St James..... 889

Lamps, Lamp Oil, etc.

CASSIDY JOHN L. CO., THE, LTD., 339 St Paul..... 562
METROPOLITAN HOUSE FURNISHING CO., 1676 Notre Dame..... 896
WILEY A. T., & CO., 1803 Notre Dame..1143

Land and Calcined Plaster.

LYMAN, SONS & CO., 380 St Paul..... 852
McNALLY WM., & CO., 50 McGill..... 870
MORRISON T. A., & CO., 204 St James. 916

Land Surveyors.

BEAUDRY J. A. U., 107 St James..... 494
CASGRAIN J. P. B., 180 St James. 561
McCONNELL & MARION, 308 New York Life Bldg. *See adv under Civil Engineers.*
MARION & MARION, 185 St James. *See adv under Solicitors of Patents and Patent Solicitors and* 881
PERRAULT & LESAGE, 17 Place d'Armes hill..... 957
VANIER J. EMILE, 107 St James.....1120

Land Surveyors.—*Continued.*

VINCENT & DUFRESNE, 17 St James1127
WALBANK W. McLEA, B.A.Sc., P.L.S., 214 St James.....1130

Lapel Buttons.

MONCEL J. P., 210 St James..... 903

Lard Manufacturers.

LAING PACKING AND PROVISION CO., 839 St Catherine..... 797

Lathing, Fire Proof Steel.

MORRISON T. A., & CO., 204 St James.. 916

Laundries.

AMERICAN STEAM LAUNDRY, 41 Beaver Hall hill 471
CANADA STEAM LAUNDRY AND DYE WORKS, J. Langhoff & Co., props, 1870 St Catherine..... 806
MONTREAL STEAM LAUNDRY CO. (Ltd), T. H. Love, mangr, 799 Craig 909
MONTREAL TOILET SUPPLY CO., 589 Dorchester 910
TROY LAUNDRY CO., 10 Inspector. *See Adv opp and*.....1107

Laundry Supplies.

BALATA & GUTTA PERCHA BELTING CO., THE, 18 St Alexis. *See adv outside bottom edge and*..... 483
PROWSE GEO. R., 224 St James 983

Laundry Water.

VIGAUD G., Javel water, 545 Mount Royal av, Ville St Louis.....1125

Law Libraries.

ADVOCATES LIBRARY, 1577 Notre Dame..... 467
NEW YORK LIFE LAW LIBRARY, 11 Place d'Armes..... 926
THEORET C., 11 St James.....1092

Lead Pipe.—See Iron and Lead Pipe.

Leather.

BEAUCHEMIN C. O., & FILS, 30 Hospital..... 492
CHOUILLOU C. A., & CO., 487 St Paul..... 577
LAMONTAGNE HECTOR, & CO., 304 St Paul..... 802

Leather Belting and Hose.

BALATA & GUTTA PERCHA BELTING CO., THE, 18 St Alexis. *See adv outside bottom edge and*..... 483
CANADIAN RUBBER CO., 333 St Paul 555
FLEMING W. A., 57 St Frs. Xavier. *Head cards letter F and*..... 686
McLAREN BELTING CO., THE J. C., 292 St James 868
McLAREN D. K., 16 Victoria sq 867
SADLER & HAWORTH, cor Seigneurs and William 1027
WILLIAMS A. R., & CO., 345 St James..1144

Leather Board and Stiffen

DOMINION LEATHER BOARD (THE), Sault au Recollet.....

Letter Presses.

GARDNER ROBERT, & SON, manufacturers, 40 Nazareth.....
SULLIVAN F. M., agent, 308 St Ja
Head cards letters C, L and S

Liebig's Liquid Extract Tonic Invigorator.

CAMERON ALLAN, 48 William.....

Life Preservers.

AULD JOHN, 612 Lagauchetière ...
CANADIAN CORK CUTTING (John Auld, 642 Lagauchetière.....
DOYLE J. E., & CO., 421 St James

Lime Burners.

LIMOGES OLIVIER, 477 Papineau
MONTREAL LIME CO., St Denis wa

Linseed Oil.

DODS P. D., & CO., 188 McGill .....
KERRY, WATSON & CO., 351 St
LYMAN, KNOX & CO., 371 St Paul
LYMAN, SONS & CO., 380 St Paul
McARTHUR, CORNEILLE & CO., St Paul.....

Liquidators.

DESMARTEAU ALEX., 1598 NotreD

Lithographers.

CANADA ENG. & LITH. CO.(THE Bleury.....
BENALLACK LITHOGRAPHING 8 Latour.....
FORTIER JOSEPH, 254 St James...
GILMOUR & KEARNS, 643 Craig.
MONTREAL LITHOGRAPHING Ltd., cor Craig and St Frs. Xavier

Livery and Boarding Stabl

CANNIFF B.P., & CO., 63 St Alexa
MOREY J. T., 699 Lagauchetière...
ROCHON GREGOIRE, 227 Av de l tel de Ville.....

Lloyd's Agents.

WONHAM W. R., & SONS, 38 St S ment.....

Loan Companies.

CANADIAN MUTUAL LOAN A INVESTMENT CO., Hy. J. Ross, ag 180 St James.....
MONTREAL LOAN & MORTGA CO., 1763 Notre Dame.....

Lobsters.—See Oysters and Lobst

smiths.

OWE JOHN, & SONS, 11 St
GHES J. W., 2 St Antoine c
CDONALD J. K., 762 Craig
LING JOHN, 67½ Bleury .
DDON & NICOLSON, 2698 erine.....
EPHENSON W. A., & CO., sq .....

n Reeds.

LAREN BELTING CO., TH 92 St James .. ..

ber and Timber.

ADSHAW GEORGE, & CO.,
LMER JOHN A., & CO., 5 chester.....
AUSSÉ ED., 1210 St Catherin
FRESNE O., JUN., & FRER Notre Dame .....
W JOHN, 164 Guy .....
IER G. A., 2704 Notre Dame..
IER J. & B., 2642 Notre Dame
POINTE H., & CO., 1025 S erne.....
AFRENCE & ROBITAILLE, co nd St Denis.....
ACLAREN ALEX., 107 Papine
LAURIN BROS., 2423 Notre D
ARCHAND J. T., & CO., 92 Sa
ARTIN FRERES & CIE., 158 S
ORRISON T. A., & CO., 204 St
ARIZEAU DAMASE, 512 Lag tière.....
AUZE U., & FILS, 469 William.
EFONTAINE T., & CO., cor Na rod and Tracy, St Cunégonde
IGAUD MILLING CO., 653 St
EARER & BROWN CO. (Lt Stearer, St Gabriel Locks. ...
EARER THE JAMES, CO Stearer, St Gabriel Locks.....
IBODEAU & BOURDON, 1 Catherine.....

caroni & Vermicelli

HOUILLOU & CO., 487 St Paul

chinery Depots.

NADA MACHINERY AGENC St James.....
ARRIER, LAINE & CO., 145 St
ARDNER ROBERT, & SON, tareth .....
EFFREY ALEX., & CO., 2415 Dame.....
AURIE ENGINE CO., 1012 St ernie.....
EONARD E., & SONS, 169 Comm
ACHINERY SUPPLY COMI 401 Board of Trade bldg .....
ONTREAL YACHT AGENCY John.....
OLAN W. H., 208 St James.....
RAIT THOS., 22 Latour.....
HREE RIVERS IRON WORKS 107 St James .....

smiths.

WE JOHN, & SONS, 11 St George. 610
GHES J. W., 2 St Antoine cor Craig 763
CDONALD J. K., 762 Craig..... 854
LING JOHN, 67½ Bleury..... 461
DDON & NICOLSON, 2698 St Catherine..... 939
EPHENSON W. A., & CO., 36 Victoria sq..... 1077

n Reeds.

LAREN BELTING CO., THE J. C., 362 St James..... 868

ber and Timber.

ADSHAW GEORGE, & CO., 41 Basin 528
LMER JOHN A., & CO., 571 Dorchester..... 544
AUSSÉ ED., 1210 St Catherine..... 575
FRESNE O., JUN., & FRERE, 2388 Notre Dame..... 657
W JOHN, 164 Guy..... 724
IER G. A., 2704 Notre Dame..... 732
IER J. & B., 2642 Notre Dame..... 732
APOINTE H., & CO., 1025 St Catherine..... 810
URENCE & ROBITAILLE, cor Craig and St Denis..... 818
ACLAREN ALEX., 107 Papineau av.. 855
LAURIN BROS., 2423 Notre Dame..... 868
ARCHAND J. T., & CO., 92 Sanguinet 878
ARTIN FRERES & CIE., 158 Shearer 884
ORRISON T. A., & CO., 204 St James 916
ARIZEAU DAMASE, 512 Lagauchetière..... 946
AUZE U., & FILS, 469 William..... 951
EFONTAINE T., & CO., cor Napoleon road and Tracy, St Cunégonde..... 977
GAUD MILLING CO., 653 St Paul... 1001
HEARER & BROWN CO. (Ltd.), 172 Shearer, St Gabriel Locks..... 1042
HEARER THE JAMES, CO., 172 Shearer, St Gabriel Locks..... 1043
HIBODEAU & BOURDON, 1203 St Catherine..... 1095

caroni & Vermicelli Mnfrs.

GOUILLOU & CO., 487 St Paul..... 577

chinery Depots.

ANADA MACHINERY AGENCY, 298 St James..... 552
ARRIER, LAINE & CO., 145 St James 559
ARDNER ROBERT, & SON, 40 Nazareth..... 704
EFFREY ALEX., & CO., 2415 Notre Dame..... 771
AURIE ENGINE CO., 1012 St Catherine..... 818
EONARD E., & SONS, 169 Common.... 837
ACHINERY SUPPLY COMPANY, 461 Board of Trade bldg..... 871
ONTREAL YACHT AGENCY, 17 St John..... 911
OLAN W. H., 298 St James..... 927
RAIT THOS., 22 Latour..... 977
HREE RIVERS IRON WORKS CO., 167 St James..... 1099

THE

Most Perfect Laundry

IN CANADA

****

TROY Laundry Co'y. Ltd.

****

Head Offices and Works:

8, 10 and 12 Inspector

Branches:

1595 St. Catherine. cor.St.Christophe
690 Craig Street, near St. Peter.
2433 Notre Dame Street.

****

W. HENRY,

Manager.

Telephones
BELL Main 666, Main 444.

Machinery Depots.—*Continued*

WILLIAMS A. R., & CO., 345 St James...1144
YOUNG ANDREW, 13 Busby lane 1154

Machinery Oils—See Oils.

Machinists.

CARRIER, LAINE & CO., 145 St James 559
CHENERY & LAVER, 1842 St Catherine 906
DARLING BROS., 112 Queen..... 518
IVES H. R., & CO., 117 Queen..... 768
LEONARD E., & SONS, 169 Common.... 837
LUNN G. J., & CO., 487 St James..... 851
MACDONALD J. K., 762 Craig..... 854
MACHINERY SUPPLY COMPANY, 401 Board of Trade bldg..... 871
MILLER BROS. & TOMS, 122 King..... 898
MONTREAL BICYCLE WORKS, 1842 St Catherine..... 906
PRATT THOS., 22 Latour..... 977
RODDEN WM., & CO., 110 Ann 1014
THREE RIVERS IRON WORKS CO., 107 St James..... 1099
WEIR J. & R., 25 Nazareth.....1138
WILLIAMS A. R., & CO., 345 St James..1144
YOUNG ANDREW, 13 Busby lane 1154

Mangles.

METROPOLITAN HOUSE FURNISHING CO., 1678 Notre Dame..... 896

Mantels, Slate and Wood.

BOURASSA P. E., & SON, wood, wholesale only, 499 DeMontigny..... 523
EARL EDWARD, 59 St Alexander..... 668
FORSYTH GRANITE AND MARBLE CO., THE, LTD., 545 William..... 690
GROTHE FRERES, 6 Cuthbert..... 734
LOCKER THE G. R., CO., wood, 1749 Notre Dame..... 846
MURRAY ANDREW F., & CO., 40 Bleury..... 921
ROCHON T., & FILS, 36 Windsor.. 1012
SCOTT WM., & SONS, 1739 Notre Dame.....1036
WEBSTER BROS. & PARKES, 228 St James..... 1137

Mantle and Dress Ornaments.

MOULTON & CO., 12 St Peter..... 917

Manufacturers.

ABBOTT & CO., bar iron, nails, spikes, horse shoes and washers, 219 Delorimier av..... 465
AHERN ARTHUR, fire and burglar proof safes, 325 St James..... 467
AIRD JAMES M., confectionery, 1845 Notre Dame. *See adv Top Edge and*... 467
ALASKA FEATHER & DOWN CO., down quilts, cushions, feather pillows, etc., 290 Guy..... 468
ALLAN ROBT., ginger ale, ginger beer, soda water, champagne cider, &c.. 620 Dorchester..... 469
ALPHA RUBBER CO. (Ltd), rubber goods, 335 St Paul..... 470
AMES-HOLDEN CO., of Montreal, (The), boots and shoes, 45 Victoria
AQUIN & ITZWEIRE, doors, sas blinds, cor Vinet and Tracy, St negonde..... .....
ARCHIBALD ALEX., bread, 260 Chas Borromée..... .....
ARMSTRONG G., & CO., furniture Victoria sq. *Head Cards and*.....
AULD JOHN, corks, &c., 642 La chetière.....
BAKER A. F., off 22 University .....
BARIL W., doors, sashes and blinds St André.....
BARRINGTON GEO., SONS & trunks, valises and blacksmiths' lows, 1753 Notre Dame.....
BAYLIS MNFG. CO., varnishes, pa and printing inks, 16 Nazareth ....
BEAUCHAMP A. A., jewellery, Notre Dame.....
BEAUDIN L., monuments, mantels, 10 St Bernard.....
BEAUDRY NARCISSE, & FILS, je lery, &c., 270 St Lawrence.....
BEAULIEU ADOLPHE, stained g windows, 71½ St Philip.....
BELDING, PAUL & CO., silks, 200 James..... .....
BELL J. & T., boots and shoes, and 180 Inspector.....
BERARD & MAJOR, carriages, 1945 Catherine.....
BEULLAC M., banners, costumes, e 1617 Notre Dame ....
BOIVIN, WILSON & CO, Fre bevelled mirrors, 338 St Paul.. .....
BOURASSA P. E., & SON, the "Per tion chump," wood mantels, &c., 1 DeMontigny.....
BOVRIL, LTD., fluid beef, 27 St Peter
BRADSHAW G., & CO., packing bo 41 Basin, off 31 McCord..... .....
BRUNET J., monuments, cemetery architectural works, Ville Notre Da des Neiges .....
BRUSH GEORGE, steam engines, sh ing, pulleys, &c., 24 King... .....
BURNS JOHN, & CO., steel rang boilers, &c., 775 Craig .....
BUSHNELL CO., LTD., THE, refined Lubricating oils, 123 Board of Tra bldg.....
CAMERON A., condiment for hors 48 William.....
CAMPBELL KENNETH, & CO., dru and aerated water, etc., 84 St Urbain
CANADA BOLT & LATCH WOR (THE), bolts and latches, 193 St Urb
CANADA ELECTRIC CO., THE, te phone annunciators, bells and elect light supplies, 2501 St Catherine.....
CANADA FIBRE CO., LTD., bed co forters, curled hair, &c., 582 William
CANADA JUTE CO., THE (LTD jute and cotton bags, 17 St Martin...
CANADA MILL STOCK CO., furs, Wellington *See Addenda* .....
CANADA PAINT CO., 572 William...
CANADA PAPER BOX FACTOR paper boxes, St Eloi opp 448 St Paul

...cturers—*Continued.*

...NADA PAPER CO. (LIMI
...per, 578 to 582 Craig.....
...NADA SWITCH & SPRING
...TD.), track material of all
...nal Bank cor St Etienne, Po
...arles .....
...NADA TRUSS FACTORY, t
..., 712 Craig.....
...NADIAN ASBESTOS CO., Asb
...gnesia, etc., 50 Foundling.....
...NADIAN COLORED COT
...LLS CO., THE, LTD., 1774
...me.....
...NADIAN CORK CUTTING CO
...guechetière.....
...NADIAN GENERAL ELEC
..., Ltd., 1802 Notre Dame.....
...NADIAN OFFICE AND SCH
...SK AGENCY, office, school, ch
...ge and opera furniture, 1792
...me .....
...NADIAN RUBBER CO., r
...ods, felt boots, belting, packing
... St Paul .....
...RIER, LAINE & CO., eng
...lers and general machinery, 14
...mes .....
...NAGH (THE EDWARD)
...4 Notre Dame. *See Corner C*
...*er C and* .....
...TRAL AGENCY, crochet and
...g cottons, 12 DeBresoles .....
...PLEAU G., fire proof safes,
... St Lawrence.....
...SEBROUGH MANUFACTUR
..., vaseline, A. M. Taylor, agent,
...raig.....
...UILLOU C. A., & CO., 487 St Pa
...STIN J., & CIE., ginger ale, s
...ter, cider, &c., 149 Sanguinet
...T STAMP CO., THE, 251 St Jam
...PPERTON WM., & CO., thre
...3 St James.....
...RK C. O., bells, Ville St Paul...
...RK T. L., & CO., sleigh bells
...ss goods, 591 St Paul.....
...LAND JAMES, dies, 16 St Geor
...MENT & CLEMENT, typewriter
...ce D'Armes Hill.....
...NDINNENG WM., & SON, stov
..., cor Vinet and Albert .....
...RLIN BERNARD J., railway
...riage springs, 432 St Paul.....
...EN L., & SON, fire bricks, crucib
... 36 Prince .....
...OK'S FRIEND" baking powder,
... Paul.....
...OPER JAS., railway and contract
...plies, 299 St James.....
...BEIL & LEVEILLE, doors, sas
... blinds, 13 Josephat.....
...MOND F. & CIE., "Brilliants
...rmond l'Eclair," 165 Duluth av.
...AN JOHN, liquid ammonia, etc
...bonsie.....
...WE JOHN, & SONS, fire escap
... doors, etc., 11 St George.....
...IE W. & F. P., & CO., Bessem
...et sofa, chair and bed springs,
...ry Nun.....

nufacturers—*Continued.*

NADA PAPER CO. (LIMITED), per, 578 to 582 Craig..... 553
NADA SWITCH & SPRING CO. TD.), track material of all kinds, nnal Bank cor St Etienne, Point St arles 553
NADA TRUSS FACTORY, trusses, , 712 Craig..... 8
NADIAN ASBESTOS CO., Asbestos, gnesia, etc., 50 Foundling..... 553
NADIAN COLORED COTTON LLS CO., THE, LTD., 1774 Notre me..... 553
NADIAN CORK CUTTING CO., 642 gauchetière..... 553
NADIAN GENERAL ELECTRIC , Ltd., 1802 Notre Dame..... 554
NADIAN OFFICE AND SCHOOL SK AGENCY, office, school, church, ge and opera furniture, 1792 Notre me..... 554
NADIAN RUBBER CO., rubber ds, felt boots, belting, packing, &c., St Paul..... 555
RRIER, LAINE & CO., engines, lers and general machinery, 145 St nes..... 559
NAGH (THE EDWARD) CO., 4 Notre Dame. *See Corner Cards ner C and*..... 563
NTRAL AGENCY, crochet and sew- g cottons, 12 DeBresoles..... 564
PLEAU G., fire proof safes, &c., 4 St Lawrence..... 5
SEBROUGH MANUFACTURING , vaseline, A. M. Taylor, agent, 823 ig..... 576
CILLOU C. A., & CO., 487 St Paul... 577
ISTIN J., & CIE., ginger ale, soda er, cider, &c., 149 Sanguinet..... 580
T STAMP CO., THE, 251 St James. 582
PPERTON WM., & CO., threads, 3 St James..... 582
RK C. O., bells, Ville St Paul..... 583
RK T. L., & CO., sleigh bells and ss goods, 591 St Paul..... 583
LAND JAMES, dies, 16 St George.. 584
MENT & CLEMENT, typewriters, 8 ace D'Armes Hill..... 584
NDINNENG WM., & SON, stoves, , cor Vinet and Albert 587
HLIN BERNARD J., railway and riage springs, 432 St Paul..... 590
NL., & SON, fire bricks, crucibles, 36 Prince 590
K'S FRIEND" baking powder, 583 Paul..... 597
PER JAS., railway and contractors' olies, 299 St James..... 596
BEIL & LEVEILLE, doors, sashes blinds, 13 Josephat..... 598
MOND F. & CIE., "Brilliants de rmond l'Eclair," 165 Dulnth av..... 599
AN JOHN, liquid ammonia, etc., 3 housie..... 606
WE JOHN, & SONS, fire escapes, e doors, etc., 11 St George..... 610
IE W. & F. P., & CO., Bessemer l sofa, chair and bed springs, 100 y Nun..... 612

CUTHBERT W. R., & CO., Babbitt metals, 37 Duke..... 613
DARLING BROS., machinery, power and hydraulic hoists, &c., 112 Queen..... 618
DATE JOHN, diving apparatus, 654 Craig. *Corner cards and*..... 619
DAVIDSON THE THOS., MANFG. CO., pressed, japanned and plain tinware, 187 Delisle, St Cunegonde 620
DAVIS & LAWRENCE CO. (Limited), proprietary medicines, also dealers in, 356 St Antoine..... 621
DODS P. D., & CO., paints, oils, &c., 188 McGill..... 643
DOHERTY W. F., & CO., all kinds of cabinet work, 1184 St Lawrence. *See adv. under Furniture*..... 643
DOIN ARMAND, 1584 Notre Dame..... 643
DOMINION BRIDGE CO., LTD., iron bridges, etc., Lachine Locks, Dominion Station, G.T.R..... 644
DOMINION COTTON MILLS CO., 316 St James..... 644
DOMINION LEATHER BOARD CO., THE, leather board, asbestos, packing, roofing felt, &c., Sault au Recollet..... 644
DOMINION PAPER CO., paper, 134 McGill..... 645
DOMINION TYPE FOUNDRY, printers' supplies, 778½ Craig..... 645
DOMINION UMBRELLA AND PARASOL FACTORY, umbrellas and parasols, 714 Craig.....8, 645
DOMINION WADDING CO., R. Henderson & Co., Montreal; Jas. Stanbury & Co., Toronto, agents; cor Vinet and William, St Cunegonde. *See opp Wadding Manufacturers and*..... 645
DOMINION WIRE ROPE CO., wire rope, 299 St James..... 596
DORVAL J. A., blank books, 315 Av de l'Hotel de Ville..... 648
DOYLE J. E., & CO., cork capsules, 421 St James..... 649
DUCHARME GEO., pianos and organs, 1136 St Lawrence..... 654
DUFFY J. J., & CO., coffees, spices and baking powder, 375 St Paul..... 656
DUPONT NAP., & CO., turns, 113 Champlain..... 661
EARL EDWARD, monuments, mantels, etc., 59 St Alexander..... 668
EDDY (THE E. B.) CO., LTD., paper, woodenware, etc., cor Latour and St Genevieve..... 669
EDGAR, SWIFT & CO., furs, caps, hats and straw goods, 517 St Paul..... 669
EMPIRE PAPER BOX CO., paper boxes, 64 Queen..... 672
EVANS & SONS (LTD.), pharmaceutical preparations, 37 St Jean Baptiste..... 676
EVELEIGH J., & CO., trunks, valises, bags, blacksmiths' bellows, portable forges, &c., 245 St James..... 676
EWING S. H., & SONS, coffee and spices, 27 St Sacrament..... 676
EWING S. H. & A. S., Vienna baking powder, 55 Coté..... 676
FABRIC FIRE HOSE CO., New York, W. A. Fleming, sole agent, 57 St Frs. Xavier. *Head cards letter F and*..... 686

Manufacturers—*Continued.*

FERGUSSON, ALEXANDER & CO., 572 William. *See Canada Paint Co.* 681
FISHER M., SONS & CO., woollens, cor Victoria sq and Craig 685
FLEISCHMANN & CO., compressed yeast, 523 St James 686
FORTIER JOSEPH, account books, 254 St James 690
FORSYTH GRANITE AND MARBLE CO., LTD., THE, monuments, mantels, 546 to 570 William 690
FOX ALBERT, toilet and laundry soap, 80 North Bank, Ville St Paul 693
FOX THOS. M., glue, size, &c., 60 North Bank, Cote St Paul 693
FRED A., & CO., hats, caps and furs, 529 St Paul 695
FROIDEVAUX FRS. F., ranges, 314 St Lawrence 697
GARDNER ROBERT, & SON, mill work, steam engines, &c., 40 Nazareth .. 704
GARTH & CO., gas and electric fixtures, 536 Craig 705
GAULT BROS. CO., LTD., white and négligée shirts, 21 St Helen 706
GAUTHIER ALBERT, statues, 1677 Notre Dame 707
GENDRON MNFG. CO., LTD. (THE), high grade bicycles, baby cabs, rattan and bamboo goods, 2413 St Catherine .. 710
GLOVER & BRAIS, men's furnishings, 196 McGill 719
GNAEDINGER L., SON & CO., hats and furs, wholesale, 94 St Peter 719
GRANT HENRY, & SON, masonic and societies' regalia, 2445 St Catherine 728
GRAY HENRY R., pharmaceutical preparations, 122 St Lawrence 730
GREIG ROBT., & CO, "Crown" brand flavoring extracts, 456 St Paul 731
GRIMSON G. & J. E., art mirrors, 409 St James 733
GROSS F., surgical instruments, trusses, umbrellas and parasols, 712 Craig 8
GROSS F. W., umbrellas, 714 Craig and 2313 St Catherine 8
GROTHE FRERES, parquet floors, mantels, etc., 6 Cuthbert 734
GUERTIN PRINTING CO., blank books, 1674 Notre Dame 735
GURD CHARLES, & CO., Belfast ginger ale, soda water, etc., 43 Jurors 737
GURNEY-MASSEY CO., LTD., stoves, ranges, scales, &c., 385 St Paul 737
GYSENS, DE VILLERS & CO., farm tiles, terra cotta and bricks, of all kinds, 13 St Urbain 738
HANLEY THOS., casks, 144 Prince 742
HAWKE J. F., shirts, 1 Bleury, cor Craig 746
HEARN & HARRISON, spectacles and opera glasses, 1640 Notre Dame. *Head cards and* 748
HENDERSON JOHN, & CO., hats and caps, 229 St James 750
HENDERSON & POTTS, Nova Scotia Paint and Varnish works, lead and zinc paints and putty, 747 Craig 750
HENDERY & LESLIE, silverware, 134 St Peter 750
HENEY E. N., & CO., buggies, harn &c., 337 St Paul .....
HERRON ROBT., & CO., Yeast baking powder, 553 St Paul .....
HOLDEN N. J., & CO., oils, boiler c pound, engine and steamboat supp 453 St Denis .....
HOLLAND GEO. A., & SON, paper h ings, 2411 St Catherine .....
HOLMES & ARPIN, packing cases, Chatham .....
HOLMES ALBERT, gasaliers and b work, 231 Chatham .....
HOPPER R. T., & CO., minerals, Board of Trade bldg .....
HUDSON J., deformity apparatus, tru artificial limbs, &c., 687 Craig .....
INGERSOLL-SARGEANT DRILL PARTMENT, rock drills, 299 James .....
IVES H. R., & CO., iron fences, rail crestings, &c., 117 Queen .....
JACQUES CARTIER PULP & PA CO., 39 Canada Life Bldg, 1 James .....
JACOBS H., & CO., Stonewall Jac cigar, 64 McGill .....
JAMIESON R. C., & CO., varn japans, 13 St John .....
JELLYMAN R., & CO., paper tea caddies, &c, St Eloi opp 448 S
JOHNSON H., furs and skins, St Paul .....
JOHNSON (THE WM.) CO., paint ors, varnishes, japans, etc., 572 W
JONES OIL CO., THE, high grade cating oils, 92 McGill .....
JONAS HENRI, & CO., fla extracts, etc., 389 St Paul .....
KARN D. W., & CO, pianos, rec pipe organs, 2362 St Catherine
KERRY, WATSON & CO., Gray's of Red Spruce Gum, 351 St Paul
KIMBALL S. S., fire and burglar safes, cash and parcel railway 577 Craig. *Opp Safes and* .....
KING WARDEN, & SON, boiler railings, 637 Craig .....
LABBE GEO. H., & CO., fur wholesale, 344 Delorimier av .....
LAFRENIERE A. B., convent a lege medals, 170 St Hubert .....
LAKE OF THE WOODS MILLI (Ltd.), flour, cor St Peter Sacrament .....
LAMONTAGNE HECTOR, uppers, 304 St Paul .....
LANCTOT J. B. A., gloves, mitt ties, 152 St Lawrence .....
LANE WM., & CO., steel, br rubber stamps, 9 Bleury .....
LANG MANUFACTURING CO. biscuits and confectionery, 16 ique .....
LAPOINTE FRED., furniture, Catherine .....
LAPORTE NAP., & SON, steel 83 St Lawrence .....
LAURIE ENGINE CO., steam pumps, mill machinery Catherine .....

facturers—*Continued.*

'ALLEE CHAS., musica
uts, 35 St Lambert Hill, ...
LERC P., & FILS, galvan
rnices, 1454 Notre Dame .....
OUX B., & CO., carriages,
., 97 Osborne .....
EBVRE MICHEL, & CO.,
ethylated spirits, pickles, 80 P
.....
NARD E., & SONS, engi
lers, 169 Common .....
SARD & HARRIS, Æolian
., 421½ Craig .....
UGES OLIVIER, lime, 477 P
.....
TON JAMES, & CO., boots an
Victoria sq .....
GE & CO., hats, caps and f
Lawrence .....
ELL JOHN, & SON, blank
count books, &c., 23 St Nichola
N G. J., & CO, tools, 487 St J
TRELL JOSEPH, & CO., bi
d confectionery, cor Albert
et, St Cunegonde .....
AN, KNOX & CO., drugs,
St Paul .....
AN, SONS, & CO., drugs, etc.
Paul .....
FARLANE R., doors, sashes, bl
uldings, &c., 409 Richmond .....
LAREN ALEX., doors, wind
ds, mouldings, etc., 107 Papi
.....
ATHUR COLIN, & CO., wall pa
Notre Dame .....
ETHUR, CORNEILLE &
ite lead and colors, 310 St Paul
LARY MNFG. CO., stoves, 93
et .....
OLL BROS. & CO., oils, 533
al .....
EADY JAS., & CO., boots
es, 10 St Peter .....
NALD W. C., tobacco, 1736 No
ue .....
ALE B. E., drugs, chemicals, &
Notre Dame .....
T ALEX., tanks and hot wa
rs, 512 DeMontigny .....
REN BELTING CO. (THE J. C
reeds, cotton and Gandy beltin
clothing, saw mill supplies, 292
s .....
REN D. K., card clothing, La
ire air belting, 16 Victoria sq .....
REN W. D., Cook's Friend bakin
der, 383 St Paul .....
ER BROS. & CO., roofing mate
, etc., 21 Wellington .....
R MANUFACTURING CO, pape
s, egg cases, cloth, wire goods, &c.
Craig .....
CABLE IRON CO., THE, LT'D.
cable iron castings, 19 Mill .....
HA. LEFEBVRE & LAPER
RE, doors, sashes, 16 St Charles
nue .....
OTTE, LEBLANC & CO., vinegar,
St Paul .....

facturers—*Continued.*

VALLEE CHAS., musical instruents, 35 St Lambert Hill..... 820
LERC P., & FILS, galvanized iron rnices, 1454 Notre Dame..... 828
DOUX B., & CO., carriages, sleighs, c., 97 Osborne..... 6, 829
EBVRE MICHEL, & CO., vinegar, thylated spirits, pickles, 80 Papineau 832
NARD E., & SONS, engines and lers, 169 Common..... 837
SARD & HARRIS, Æolian ventila-, 421½ Craig..... 841
OGKS OLIVIER, lime, 477 Papineau 463
TON JAMES, & CO., boots and shoes, Victoria sq..... 845
GE & CO., hats, caps and furs, 21 Lawrence..... 849
ELL JOHN, & SON, blank books, count books, &c., 23 St Nicholas..... 809
N G. J., & CO., tools, 487 St James. 851
TRELL JOSEPH, & CO., biscuits confectionery, cor Albert and et, St Cunegonde..... 852
AN, KNOX & CO., drugs, &c., St Paul..... 852
AN, SONS, & CO., drugs, etc., 380 Paul 852
FARLANE R., doors, sashes, blinds, ildings, &c., 409 Richmond..... 854
LAREN ALEX., doors, windows, ds, mouldings, etc., 107 Papineau 855
RTHUR COLIN, & CO., wall paper, Notre Dame..... 857
RTHUR, CORNEILLE & CO., te lead and colors, 310 St Paul..... 857
ARY MNFG. CO., stoves, 93 St er..... 859
LL BROS. & CO., oils, 533 St l..... 859
EADY JAS., & CO., boots and s, 10 St Peter..... 860
NALD W. C., tobacco, 1736 Notre e..... 860
LE B. E., drugs, chemicals, &c., Notre Dame..... 863
T ALEX., tanks and hot water ers, 512 DeMontigny..... 866
REN BELTING CO. (THE J. C.), reeds, cotton and Gandy belting, clothing, saw mill supplies, 292 St es..... 868
REN D. K., card clothing, Lan-ire air belting, 16 Victoria sq..... 867
REN W. D., Cook's Friend baking der, 383 St Paul..... 597
R BROS. & CO., roofing mater-etc., 21 Wellington..... 874
R MANUFACTURING CO, paper s, egg cases, cloth, wire goods, &c., Craig..... 874
EABLE IRON CO., THE, LT'D., able iron castings, 19 Mill..... 875
HA. LEFEBVRE & LAPER-RE, doors, sashes, 16 St Charles nnie..... 877
OTTE, LEBLANC & CO., vinegar, St Paul..... 882

MARTIN FRERES & CIE., packing boxes, cloth boards, &c., 158 Shearer . 884
MASSEY-HARRIS CO., farm machinery and implements, 636-640 St Paul..... 887
MEAKINS & CO., brushes, 313 St Paul. 891
METROPOLITAN HOUSE FURNISHING CO., 1678 Notre Dame..... 896
MILLER ALEX., awnings and frames, flags, tents, tarpaulins, etc., 45 St Gabriel and 1795 St Catherine..... 899
MILLER & BREMNER, watches and jewellery, 35 Bleury and 2325 St Catherine 898
MILLER BROS. & CO., paper collars, paper boxes and egg cases, 30 Dowd.... 898
MILLER BROS. & TOMS, rock drill plant, elevators, etc., 122 King..... 898
MILLOY P. A., all aerated waters, 119 St Andre..... 900
MITCHELL THE ROBERT CO., LTD., gas and electric light fixtures, etc., 8 Bleury..... 902
MONCEL J. P., society badges, &c., 210 St James..... 903
MONTREAL BICYCLE WORKS, bicycles, 1842 St Catherine..... 906
MONTREAL BISCUIT CO., biscuits, 84 McGill..... 906
MONTREAL BLANKET CO. (THE), fine and coarse shoddies, 35 Common..... 906
MONTREAL ELECTRIC CO., electrical supplies, 1898 Notre Dame..... 907
MONTREAL LIME CO., lime, St Denis ward..... 908
MONTREAL QUILTING CO., 46 to 52 Nazareth..... 909
MONTREAL ROLLING MILLS CO., bar iron, steel, steam pipes, nails, spikes, tacks, staples, wire, lead pipe, white lead, shot, putty, horse shoes, horse nails, etc., 3080 Notre Dame..... 909
MONTREAL SIZE CO., glue, painters' size, Neatsfoot oil, P.O. Ville St Paul. 463
MONTREAL STEAM LAUNDRY CO. (limited), shirts, collars and cuffs, 799 and 801 Craig..... 909
MONTREAL SUSPENDER AND UMBRELLA MNF'G CO., 568 St Paul.... 910
MONTREAL WATCH CASE CO., watch cases and jewellery, 125 Vitré..... 910
MONTREAL WIRE AND BRUSH WORKS, brushes, 584 Craig..... 911
MORGAN HENRY, & CO., costumes, mantles, etc, St Catherine, facing Phillips sq..... 913
MORTON, PHILLIPS & CO., blank books, 1755 Notre Dame..... 916
MOULTON & CO., proprietors Montreal Fringe and Tassel works, trimmings, fringes, cords, tassels, etc., 12 St Peter 917
MURPHY JOHN, & CO., costumes, mantles, &c., cor St Catherine and Metcalfe..... 920
MURRAY WM., furs, 7 Phillips sq..... 821
NATIONAL WIRE WORKS, all kinds wire works, 584 Craig..... 923
NELSON ALEX., & CO., furs, 1684 Notre Dame..... 924
NELSON H. A., & SONS CO. (THE), brooms, brushes, etc., 59 St Peter..... 924

Manufacturers—*Continued.*

NESS, McLAREN & BATE, telephones and electrical supplies, 419 St James... 925
NEVILLE ROBT., office furniture, glass partitions, etc., 24 Latour 925
NEVILLE ROBT., jun., office furniture, doors, windows, blinds and partitions, 120 St Antoine 925
NEW YORK PIANO CO., pianos, organs, &c., 446 St James 926
NIGHTINGALE D., billiard tables, 1742 Notre Dame 926
NORTHERN ELECTRIC & MNFG CO., metal work, 1760 Notre Dame 930
OHLING JOHN, safes, iron doors and shutters, 674 Bleury 461
O'SHEA J. P., & CO., fancy mirrors, ornamental wheel and sand cut glass, 474 Craig 635
PAQUETTE JOSEPH, doors, sashes, &c., cor Lacroix and Perthuis 943
PARKER MOSES, ESTATE, iron castings, 19 Dalhousie 946
PATERSON MFG CO., roofing material, tarred felt, &c., 47 Murray 948
PECK, BENNY & CO., iron clinch nails, spikes, &c., 321 Board of Trade bldg... 953
PELOSSE P., baskets, 808 Craig 949
PERRAULT PRINTING CO. (THE), blank books and paper bags, 73 St James 958
PHILLIPS C. R., & CO., picture frames, etc., 148 McGill 961
PILKINGTON BROTHERS, British polished plate and window glass, Busby lane 966
PLOW & SULLY, pocket books and sample cards, 448 St James 969
PRATT THOS., special machinery and dies, 22 Latour 977
PRATTE PIANO CO., pianos, 1676 Notre Dame 977
PROWSE G. R., ranges, water filters, 224 St James 983
PUGSLEY, DINGMAN & CO., "Comfort Soap," W. C. Murray, agent, 33 St Nicholas 592
RACICOT, PERRAULT & CO., hats and furs, 1549 St Catherine 987
RAE & DONNELLY, mattresses, 241 St James 988
RAMSAY A., & SON, paints, &c., 39 Recollet 989
RANKIN FENCE CO., Rankin Coiled Wire Fence, 275 St Martin 989
RATTRAY J., & CO., tobacco, snuffs and cigars, 84 St Peter 990
REDDAWAY BELTING HOSE CO., W. A. Fleming, agent, 57 St Frs Xavier. *Head cards letter F and* 636
REED GEO. W., & CO., refrigerators, oil cabinets, &c., 785 Craig 461
RENAUD, KING & PATTERSON, furniture, 652 Craig 996
RENEAULT G., fine boots and shoes (Curns), 1 Cote av, r 304 Sanguinet 997
ROBERTSON & CO., hats, caps, furs, 233 St James 1007
ROBERTSON THOS., & CO. (LTD.), lead pipe, 638 Craig 1008
ROCHON T., & FILS, monuments Windsor .....
RODDEN WM., & CO., scales, architural iron work, 110 Ann .....
ROLLAND FRERE, parlor furnit woven wire beds, mattresses, sofa rocker springs, 1199½ DeMontigny
ROLLAND J. B, & FILS, paper, 1 Vincent .....
ROYAL ELECTRIC CO., electric l machines, 94 Queen .....
RUBENSTEIN BROTHERS, carr and harness trimmings, 537 Craig
SADLER & HAWORTH, leather bel cor William and Seigneurs .....
SCHLOMAN M. L., shirts, collars, c blouses, pants and overalls, 48 Paul .....
SCLATER WM., & CO., LTD., engin and railway supplies, 42 Foundlin
SHARPE C. A., mirrors, 1639 N Dame .....
SHAW J. WM., & CO., The Shaw p 2274 St Catherine .....
SHEARER & BROWN CO., L dimension timber, 172 Shearer .....
SHEARER THE JAMES CO., all k of house joiner work, 172 Shearer
SHEPPARD CHAS., bricks, drain p building material, etc., 402 Parth
SHERWIN-WILLIAMS CO. (T paints, colors, varnishes, 21 St An
SIEVES, GENIN & CO., briar pipe DeBresoles .....
SILVERMAN, BOULTER & CO., and furs, 495 St Paul .....
SILVERMAN LYON, flavoring tracts, colorings, &c., 388 St Paul
SIMS C. N., boiler compound, 54 L
SLATER GEO. T., & SONS, boots shoes, 28 St Alexander .....
SNOW WILLIAM, feathers, 1913 Dame .....
SONNE AWNING, TENT & TARP LIN CO., 32 Victoria sq .....
SONNE THOS., sails, tents, &c. Commissioners .....
ST LAWRENCE CANOE AND B CO., 21 St Antoine .....
STANLEY DRY PLATE CO., THE plates, 613 Lagauchetière .....
STAR IRON CO. (THE), hot water ers and radiators, 593 Craig .....
STAR PAPER BOX CO., boxes cases and paper bags, 700 Craig
STONEWALL JACKSON CIGAR TORY, 64 McGill .....
STUART & HERBERT, cakes, 61 yard .....
TASSE JOSEPH CIGAR CO., cig St Peter .....
TAYLOR J. & J., safes, 1804 Notre
TAYLOR, TELFER & CO., elec supplies, 44 Bleury .....
TEASDALE J. A., mattresses, etc Visitation .....
TEES & CO., office desks, book cas 300 St James. *Head cards an*
TELLIER, ROTHWELL & CO., dry blues, stove polishes, &c., Dizier .....

acturers—*Continued.*

SIER MICHEL, SON & CO., d shoes, 1778 Notre Dame .....
TER & CO., confectionery, 7 ll .....
M W. L., OIL CO., refined oils Paul .....
MPSON SHOE CO. (THE), l shoes, 712½ Craig .....
EE RIVERS IRON WORKS t iron, gas and water pipes, St James .....
BYLL UPHOLSTERING AME MNFG. CO., parlor s r chairs and lounges, 1665 St Ja lleury .....
KE BROS., shirts and collars our and 22 St Helen .....
ONTO RADIATOR MNFG. CO Laren & Co., agents, 706 Craig.. RANGEAU NAP., & CO., hat blocks, 718 Craig .....
NSHEND J. E., spring beds, r se-, etc., 338 St James .....
BLAY F., doors, sashes, bli king cases, &c., 400 William .....
DEL & GRAHAM, hats and furs, ery .....
N CARD AND PAPER CO., pap board, etc., 8 Latour .....
T & FRERE, self-raising flo cuits, confectionery, &c., 1288 No me .....
ACD G., "Javel" water, 545 Mo ral av, Ville St Louis .....
KER & CAMPBELL, rubb ps, stencils, etc., 215 McGill .....
E J. & R., 25 Nazareth .....
ELER & WILSON MNFG CO E sewing machines, 40a Victoria s TE W. C, boilers, bridges, &c., c oman and Nazareth .....
THAM SHOE CO., LTD., THE s and shoes, 43 St Maurice .....
IAMS A. R., & CO., machiner nes, boilers, etc., 345 St James .....
IAMS MANUFACTURING CO D, THE, sewing machines an writers, 246 St Lawrence .....
SON J. C., & CO., paper, paper bag boxes, shipping tags, envelopes, &c Craig .....
SON JAMES, & CO., oils, railroa nes, &c., 117 Common .....
T JOSEPH CHARLES, coffins ats, &c., 123 St Dominique .....
G ANDREW, mill work, shaft pulleys, etc, 13 Busby .....

ufacturers' Agents.

ET JOHN A., & CO., 1811 Notre e .....
LOOIN ALPH., 3673 Notre Dame, Henry .....
TLE JAS. A., & CO., 290 St James ER, LAINE & CO., 145 St James ILLOU C. A., & C., 487 St Paul... PERTON WM., & CO., 165 St .....

turers—*Continued.*

ER MICHEL, SON & CO., boots shoes, 1778 Notre Dame.....1091
ER & CO., confectionery, 70 Mc-.....1091
W. L., OIL CO., refined oils, 275 aul..... 1096
PSON SHOE CO. (THE), boots shoes, 712½ Craig.....
E RIVERS IRON WORKS CO.,1097 iron, gas and water pipes, etc., St James.....1099
YLL UPHOLSTERING & ME MNFG. CO., parlor suites, chairs and lounges, 1665 St James, lenry 1100
E BROS., shirts and collars, 63 ur and 22 St Helen 1100
NTO RADIATOR MNFG. CO., H. Laren & Co., agents, 706 Craig.. 1101
RANGEAU NAP., & CO., hat and blocks, 718 Craig 1102
NSHEND J. E., spring beds, mat-ses, etc., 338 St James 1103
BLAY F., doors, sashes, blinds, sing cases, &c., 400 William.....1104
DEL & GRAHAM, hats and furs, 107 ry.....1108
N CARD AND PAPER CO., paper, d board, etc., 8 Latour 1113
& FRERE, self-raising flour, uits, confectionery, &c., 1288 Notre me.....1124
UD G., "Javel" water, 545 Mount al av, Ville St Louis.....1125
KER & CAMPBELL, rubber ps, stencils, etc., 215 McGill.....1130
R. J. & R., 25 Nazareth.....1138
ELER & WILSON MNFG CO., E. sewing machines, 40a Victoria sq.1140
E W. C, boilers, bridges, &c., cor man and Nazareth.....1141
THAM SHOE CO., LTD., THE, s and shoes, 43 St Maurice.....1142
IAMS A. R., & CO., machinery, ngs, boilers, etc.. 345 St James.....1144
IAMS MANUFACTURING CO., D, THE, sewing machines and writers, 246 St Lawrence 1144
ON J. C., & CO., paper, paper bags xes, shipping tags, envelopes, &c., Craig 1147
ON JAMES, & CO., oils, railroad ils, &c., 117 Common.....1146
T JOSEPH CHARLES, coffins, ts, &c., 123 St Dominique.....1152
G ANDREW, mill work, shaft pulleys, etc, 13 Busby..... 1154

facturers' Agents.

T JOHN A., & CO., 1811 Notre e..... 488
OON ALPH., 3673 Notre Dame, inery 493
LE JAS. A., & CO., 290 St James 556
ER LAINE & CO., 145 St James 559
LLOU C. A., & C., 487 St Paul... 577
PERTON WM., & CO., 165 St s..... 582
COGHLIN B. J., 432 St Paul..... 594
DAGENAIS J. BENJ., The Pedlar Metal Roofing Co., Oshawa, Ont., 210 Guy.. 617
DWYER JOHN T., 145 St James..... 660
HENDERSON ROBERT, & CO., 323 St James 750
HUTTON JAMES & CO., 15 St Helen... 766
JOHNSTON JAMES. & CO., 26 St Helen 774
LACAILLE CHARLES, & CIE., 329 St Paul 789
LAMPLOUGH & McNAUGHTON, 59 St Sulpice 803
LAWRENCE & COLE, 768 Craig..... 824
LESLIE A. C., & CO., 445 St Paul..... 840
LEYSIEFFER ED., & CO., 55 St Frs. Xavier 844
MACFARLANE J. DUNCAN, & CO., 180 St James..... 854
McDOWELL C. R., 7 St Helen.... 862
McLAREN H., & CO., 706 Craig..... 867
MATHYS F. B., 301 St James 889
MONTREAL PRINTERS' SUPPLY AGENCY, 73 St James 909
MORRISON T. A., & CO., 118 St Peter 916
NELSON & SONS CO., THE H. A., 59 St Peter..... 924
OSGOOD C. N. D., 15 Hospital 937
ROSS GEORGE D., & CO., 648 Craig...1018
ROSS ROBERT. & CO., 7 St Helen.....1016
SMITH C. HOWARD, 73 St James.....1053
TIPPET A. P., & CO., 8 Place Royale1099
ZIMMERMAN PAUL, 43 St Sacrament...1155

Manufacturing Jewellers.—See Jewellers, Manufacturing.

Map Engravers.

CANADA ENG. & LITHO. CO., Ltd., 5 Bleury 552
MONTREAL LITHOGRAPHING CO., LTD., cor Craig and St Frs. Xavier... 908

Marble Works.

BEAUDIN L., 10 St Bernard..... 492
BRUNET J., Ville Notre Dame des Neiges 540
EARL EDWARD, 59 St Alexander..... 668
FORSYTH GRANITE & MARBLE CO., THE, LTD., 546 William..... 690
ROCHON T., & FILS, 36 Windsor.....1012
SMITH BROS., GRANITE CO., 290 Bleury.....1053

Marine Stores.

McKENZIE M., & CO., 4 Grey Nun..... 867

Marriage License Issuers.

BAYNES O'HARA, B.C.L., 157 St James 490
DUFF JOHN M. M., 107 St James..... 655
FRY & CLERK, 157 St James..... 697
HUTCHESON ROBERT B., 204 St James..... 765
STUART ERNEST H.,1707 Notre Dame.1081

Masonic Regalia.

GRANT HENRY, & SON, 2445 St Catherine 728
MONCEL J. P., 210 St James..... 903

Masquerade Costumes.

BEULLAC M., 1617 Notre Dame.. 509

Master Carter.

ROCHON GREGOIRE, 227 Av de l'Hotel de Ville 1013

Match Manufacturers.

EDDY (THE E. B.) MNFG. CO., LTD., cor Latour and St Geneviève..... 669

Mathematical Instruments.

HEARN & HARRISON, 1640 Notre Dame. *Corner cards and*..... 748

Mechanical Engineers.

PEACOCK FRANCIS T., 4169 Dorchester, Westmount 952
PRINGLE THOS , & SON, 107 St James 950

Mechanics' Tools.

BOULARD & CO., 274 St Lawrence.. 522
LAMONTAGNE HECTOR, tanners, 304 St Paul..... 802
MACHINERY SUPPLY CO., 401 Board of Trade bldg 871
PALLASCIO A., 390 St James..... 940
SURVEYER L. J. A., 6 St Lawrence.....1083

Merchant.

GOHIER EDOUARD, 20 St James..... 720

Merchant Tailors.

ADLER M. J., 2320 St Catherine. 461
ARCAND BROS., 111 St Lawrence..... 474
BRAULT ARTHUR L., 53 Bleury..... 529
CHARLEBOIS R., 1751 Notre Dame 572
DUBREUIL C., 78 St Lawrence..... 653
DUFORT FRERES, 235 St Lawrence..... 656
GIBB & CO., 148 St James 713
INGLIS R. J., 2385 St Catherine..... 767
JETTÉ & LEMIEUX, 262 St Lawrence 772
KRAUSE & BARBEAU, 22 Victoria sq. 785
McENTYRE D., & SON, 53 Beaver Hall hill..... 863
MILLOY J. J., 2301 St Catherine.. 900
MORGAN HENRY, & CO., 2185 St Catherine..... 913
ROSS HUGH, 206 St James 1018
RUDOLPH A., & CO., 19 St Lawrence1018
SEATH R., & SONS, 1817 Notre Dame...1037
STEPHENSON GEO., 41 Bleury.....1077
TAYLOR T., & CO., 220 St James.....1089
WALLACE F., & CO., 2282 St Catherine

Merchants, General.—See General Merchants.

Metal Ceilings, Ornamental.

DAGENAIS J. BENJAMIN, 210 Guy.. .. 614

Metal Leaf.—See Gold, Silver and Metal Leaf.

*Metal Polish.

"SOLARINE," J. B. D. Legaré, agent, 38 St Vincent ....

Metal Roofing.

JACOTEL BROS., 1947½ Notre Dam
L'ESPERANCE & TERRIAULT, St Catherine .....
REED GEO. W., & CO., 783 Craig.

Metal Spinners.

RUBENSTEIN BROTHERS, 537 Cra

Metal Workers.

GARTH & CO., 536 Craig .....
NORTHERN ELECTRIC & M CO., 1760 Notre Dame .....
PROWSE GEO. R., 224 St James...

Metals.

AMIOT, LECOURS & LARIVIERE St Lawrence.....
CANADA MILL STOCK CO., 11 lington. *See Addenda.*
CAVERHILL, LEARMONT & CO St Peter.....
COGHLIN BERNARD J., 432 St P
CRATHERN & CAVERHILL, Notre Dame .....
CUTHBERT W. R., & Co., 37 Duk
DRUMMOND, McCALL & CO., 1 James .....
HUTTON JAMES, & CO., 15 St He
McLAREN H., & CO., Magnolia friction, 706 Craig.....
ROBERTSON THOS., & CO., LTD Craig .....
THOMPSON B. & S. H., & CO., Sulpice.....
WALKER J. R., & CO., 35 Comm
WINN & HOLLAND, 49 St Fr Xavier.....

Meters.

COPLAND & CO., 230 St James...

Military Tailors.

BRAULT ARTHUR L., 53 Bleury
MARTIN JOHN, SONS & CO., Paul.....
TAYLOR T., & CO., 220 St James

*Milk Dealers.

COTTINGHAM MAPLE LEAF D
THE R. A., 11 Belmont .....

Milliners' and Dressmak Trimmings.

MOULTON & CO., proprs M Fringe and Tassel works, 12 St

Millinery.

BARRY JOHN A., & CO., w 1811 Notre Dame.....
BYRNE MISS M. F., 99 Metcalfe

ry—Continued.

ER MISS L., 2130 St Ca
BRE MRS. J. F., 2072 Not
É & LEMIEUX, 262 St L
THOMAS, & CO., whole
Gill.....
GAN HENRY, & CO., 218
ine.... ....

ery, Hat and Dress

ONAL WIRE WORKS, 54

upplies.

ATA AND GUTTA PE
TING CO., THE, 18 St Ale
bottom edge and .....
ADIAN ASBESTOS MNF
Foundling .....
IER, LAINE & CO., 145 St
ER JAS., 299 St James .....
SANKS CO., THE, 749 Craig
ING W. A., 57 St Frs Xavier
cards letter F and.....
SCHNIEDER & CO., 75 St
NER ROBERT, & SON, 40
...
EEN BELTING CO., THE J
St James .....
EEN D. K., 16 Victoria sq ....
INERY SUPPLY COMPA
Board of Trade bldg .....
GLE T., & SON, 107 St James
IAS A. R., & CO., 345 St Ja
ON JAMES, & CO., 111 Comm
G ANDREW, 13 Busby lane..

ights.

IER, LAINE & CO., 145 St Ja
REY ALEX., & CO., 2415 N
e .....
ER BROS. & TOMS, 122 King...
OCK FRANCIS T., 4169 D
er, Westmount .....
GLE T., & SON, 107 St James...

logist.

ET MILTON L., 16 St Sacrame

l Waters.

IN J., & CIE., 149 Sanguine
CHARLES, & CO., 43 Jurors.....

IAN ASBESTOS CO. (asbestos)
Foundling .....
IAN MINING EXHIBIT CO.
raig..... .....

Engineer.

T MILTON L., 16 St Sacrament

Plant.

K & WILCOX, LTD., 202 St
.....

ry—Continued.

ER MISS L., 2130 St Catherine... 667
RE MRS. J. F., 2072 Notre Dame.. 691
É & LEMIEUX, 262 St Lawrence.. 772
THOMAS, & CO., wholesale, 240 Gill..... 890
GAN HENRY, & CO., 2185 St Catherine... 913

ery, Hat and Dress Stands.

ONAL WIRE WORKS, 544 Craig 923

upplies.

ATA AND GUTTA PERCHA TING CO., THE, 18 St Alexis. *See side bottom edge and*..... 483
ADIAN ASBESTOS MNFG CO., Foundling 553
IER, LAINE & CO., 145 St James 559
ER JAS., 299 St James 596
ANKS CO., THE, 749 Craig..... 678
ING W. A., 57 St Frs Xavier. *See ard cards letter F and*..... 686
SCHNIEDER & CO., 75 St Peter 702
NER ROBERT, & SON, 40 Nazareth..... 704
REN BELTING CO., THE J. C., St James 868
REN D. K., 16 Victoria sq 867
HINERY SUPPLY COMPANY, Board of Trade bldg 871
GLE T., & SON, 107 St James..... 980
IA.S A. R., & CO., 345 St James
N JAMES, & CO., 111 Common.. 11
G ANDREW, 13 Busby lane..... 11

ights.

IER, LAINE & CO., 145 St James 559
REY ALEX., & CO., 2415 Notre 771
ER BROS. & TOMS, 122 King..... 898
OCK FRANCIS T., 4169 Dorer, Westmount 952
GLE T., & SON, 107 St James..... 980

logist.

T MILTON L., 16 St Sacrament. 752

l Waters.

IN J., & CIE., 149 Sanguinet.. 580
CHARLES, & CO., 43 Jurors..... 737

DIAN ASBESTOS CO. (asbestos), Foundling 553
DIAN MINING EXHIBIT CO., Craig..... 554

Engineer.

T MILTON L., 16 St Sacrament 752

g Plant.

K & WILCOX, LTD., 202 St 481

Mirror Plates.

BOIVIN, WILSON & CO., 338 St Paul..... 518
PILKINGTON BROS., Busby lane..... 9
THOMPSON B. & S. H., & CO., 26 St Sulpice 10

Mirrors.

GRIMSON G. & J. E., 409 St James..... 733
LABBE GEO. H., & CO., 344 Delorimier av..... 785
LAPOINTE FRED., 1351 St Catherine. 811
METROPOLITAN HOUSE FURNISHING CO., 1678 Notre Dame..... 896
O'SHEA J. P., & CO., 474 Craig..... 635
PHILLIPS C. R., & CO., 148 McGill..... 961
PILKINGTON BROS., Busby lane..... 966
RAMSAY A., & SON, 37 Recollet..... 989
SHARPE C. A., 1639 Notre Dame.....1041

Model Makers.— See Pattern and Model Makers.

Money Tills, Iron and Wood.

KIMBALL S. S., 577 Craig. *Opp. Safes and*..... 782

Montserrat Lime Fruit Juice and Cordials.

EVANS & SONS (Lim.), 37 St Jean Baptiste..... 911

Mouldings.

AQUIN & ITZWEIRE, cor Vinet and Tracy, St Cunegonde..... 473
BARIL W., 211 St André..... 486
BULMER JOHN A., & CO., 571 Dorchester..... 544
CORBEIL & LEVEILLE, 13 Josephat 598
GOW JOHN, 164 Guy 724
HOGG DAVID H., 662 Craig 756
LAPOINTE H., & CO., 1025 St Catherine..... 810
MACFARLANE R., 409 Richmond... 854
McLAREN ALEX., 107 Papineau Sq..... 855
MOREL, BELAIR & PREFONTAINE, 214 Papineau av..... 913
MANTHA, LEFEBVRE & LAPERRIERE, 16 St Charles Borromée..... 877
PAQUETTE JOSEPH, cor Lacroix and Perthuis..... 943
PHILLIPS C. R., & CO., 148 McGill..... 961
POTTER WM. E. & CO. 26 St Philip and 32 Victoria sq..... 974
SHEARER THE JAMES, CO., 172 Shearer 1043
TREMBLAY F., 400 William 1104

Muriatic Acid. See Oil Vitriol, Muriatic Acid.

Music.—See Sheet Music.

Musical Instruments.

FOISY FRERES, 431 St Lawrence..... 687
HARDY EDMOND, 1676 Notre Dame..... 743
HURTEAU J. A., 1680 St Catherine... 764

Musical Instruments—*Continued.*

LAURENT, LAFORCE & BOURDEAU, 1637 Notre Dame..... 818
MARTINEAU E. A., 1899 Notre Dame.. 885
PARKER JOHN H., 53 Metcalfe.. 946
PRATTE PIANO CO., 1676 Notre Dame 977
SHAW J. WILLIAM, & CO., 2274 St Catherine.....1042

*Music Teachers.

LIEBICH PROF. RUDOLPH, piano, 2444a St Catherine..... 844
PARKER JOHN H., banjo, mandolin, guitar and bandola, 53 Metcalfe. 946
SIMPSON THOS. A.. violin, banjo, mandolin and guitar, 2102 St Catherine.....2102

Nail Manufacturers.

ABBOTT & CO., 219 Delorimier av..... 465
MONTREAL ROLLING MILLS CO., 3080 Notre Dame, St Cunégonde..... 909
PECK, BENNY & CO., 321 Board of Trade bldg. 953

Naval Stores.

WILSON, PATERSON & CO., 215 Board of Trade bldg..... 1147

Neat's Foot Oil.

FOX THOMAS M., 370 Visitation..... 693
MONTREAL SIZE CO., THE, Ville St Paul 463

Newspaper Representative.

CHAUSSE J. A., 153 Shaw. *See Addenda.*

Newspapers.

ARCHITECTURE AND BUILDING, New York, weekly, J. A. Chausse, representative, 153 Shaw. *See Addenda.*
COMMERCIAL GAZETTE, Manufacturers and Merchants Review, J. Lovell Wiseman, pub. and prop., 33 St Nicholas. *Head cards.*
DRAMATIC MAGAZINE, Chicago, monthly, J. A. Chausse, representative, 153 Shaw. *See Addenda.*
ELECTRICAL AGE, N. Y., weekly, J. A. Chausse, representative, 153 Shaw. *See Addenda.*
ELECTRICAL REVIEW THE, New York, weekly, J. A. Chausse, representative, 153 Shaw. *See Addenda.*
ELECTRICAL WORLD THE, New York, weekly, J. A. Chausse, representative, 153 Shaw. *See Addenda.*
GROCER, THE CANADIAN, E. Desbarats Advertising agency, representative, 73 St James 632
HARDWARE, The E. Desbarats Advertising agency, representative, 73 St James 632
INSURANCE AND FINANCE CHRONICLE, 151 St James.....1056
L'ABEILLE PAROISSIALE, Granger Freres, publishers, 1699 Notre Dame... 727
LA PRESSE, 71 St James.....
OFFICE, THE, Sawyer Co., publis 110 St Frs. Xavier.....
RAILROAD GAZETTE THE, York, weekly, J. A. Chausse, sentative, 153 Shaw. *See Adden*
REAL ESTATE RECORD, J. Cra Simpson & Co., publishers, 181 St J
STAGE AND FOYER, Chicago, we J. A. Chausse, representative, Shaw. *See Addenda.*
STAR, THE, Graham & Co., props, James.....
STREET RAILWAY JOURNAL, York, monthly, J. A. Chausse, sentative, 153 Shaw. *See Adden*
STREET RAILWAY REVIEW, cago, monthly, J. A. Chausse, sentative, 153 Shaw. *See Adden*
TORONTO GLOBE, A. McKim & agents, Board of Trade bldg .....
TORONTO MAIL & EMPIRE, A. Kim & Co., agents, Board of bldg... .....
TRADE BULLETIN, Henry Maso St Sacrament.....

Nickel Platers.

BLOUIN, DESFORGES & LAT ELLE, 520½ Craig .....
CLARK C. O., Cote St Paul.....
CLARK T. L., & CO., 591 St Paul
MITCHELL ROBT., CO., LTD., T Bleury.....
RUBENSTEIN BROTHERS, 537
SOHMER BICYCLE WORKS, Authier, prop., 1191 Notre Dam

Notaries.

BAYNES O'HARA, B.C.L., 157 St J
BEAUDRY J. R. F., 97 St James.
COUTLEE & LAMARCHE, 107 St
CREPEAU O., LL.B., 107 St James
DOUCET & PHILLIPS, 189 St Ja
FRY & CLERK, 157 St James .....
HART LEWIS A., M.A., B.C.L. Place d'Armes .....
HOULE L. B., 169 Inspector.
HUNTER HERBERT S., B.C.L., James.....
HUTCHESON ROBT. B., 204 St J
KITTSON GEO. R. W., 107 St Jame
LABADIE ADOLPHE, 107 St Jam
LAMARCHE J. J., 1598 Notre D
LEVY JOSEPH, B.C.L., 36 St Vi
LYMAN A. C., M.A., B.C.L., James.....
McLENNAN & FAIR, 114 St Jame
MATHIEU N. C., 331 St Timothee
PAPINEAU, MORIN, MACKA FISET, 97 St James.....
REDDY & REDDY, 107 St James.
STUART ERNEST H., 1707 Notre D

Nurserymen.

CAMPBELL COLIN, 2267 St Cath
GIRDWOOD F. LOGAN, 2254 St C erine .....
LUKE BROTHERS COMPANY, James.....

Steamers and ackets.

AN LINE, D. Battersby, ticke St James..... .....
AN LINE, W. H. CLANCY, St James.....
AN LINE, O'Brien & Calcutt St James.....
VER LINE, D. W. Campbel ger, 10 Place d'Armes sq.....
VER LINE, D. Battersby, et, 178 St James .....
ER LINE, W. H. Clancy, St James.....
PAGNIE GENERALE TR LANTIQUE, D. Battersby, St James.....
NION LINE TO BRISTOL NDON, Elder, Dempster & nts, 219 Commissioners.....
NION LINE, D. Battersby, et, 178 St James.....
NION LINE, W. H. Clancy, St James .....
NION LINE ROYAL EAMSHIPS, David Torrance & agents, 17 St Sacrament .....
ALDSON LINE, The Robert R , Limited, agents, 23 St Sacra CHANTS LINE OF STEAM E. Jaques & Co., agents, 217 .....
R STEAMSHIP CO., Bernar gglin, agent, 432 St Paul.....
TE STAR STEAMSHIP CO., gglin, agent, 432 St Paul .....

st.

TDFOOT ALEX., 2 Phillips pl

and Store Fittings.

ADIAN OFFICE AND SCHO SK AGENCY, 1792 Notre Dam HERTY W. F., & Co., 1184 wrence. *See adv under Furnitu*

Furniture.

ADIAN OFFICE AND SCHO SK AGENCY, 1792 Notre Dam HERTY W. F., & CO., 1184 wrence. *See adv under Furnitur* BE G. H., & CO., 344 Delorimie 1208 McGill.....
ILLE ROBT., jun., 120½ St Ant ILLE ROBT., 24 Latour .....
S & CO., 300 St James. *Head Ca* .....

oths & Carpets.—See

erchants.

OT, LECOURS & LARIVIERE, Lawrence.....
LIS MANUFACTURING CO., nery, 16 Nazareth.....

Steamers and Sailing ckets.

N LINE, D. Battersby, ticket agt, St James..... 489
N LINE, W. H. CLANCY, agent, St James..... 582
AN LINE, O'Brien & Calcutt, agts, St James.....
ER LINE, D. W. Campbell, gen , 10 Place d'Armes sq..... 496
ER LINE, D. Battersby, ticket t, 178 St James 489
ER LINE, W. H. Clancy, agent, St James..... 582
PAGNIE GENERALE TRANS-LANTIQUE, D. Battersby, agent, St James..... 489
NION LINE TO BRISTOL AND DON, Elder, Dempster & Co., ts, 219 Commissioners..... 670
NION LINE, D. Battersby, ticket t, 178 St James..... 489
NION LINE, W. H. Clancy, agent, St James 582
NION LINE ROYAL MAIL EAMSHIPS, David Torrance & Co., agents, 17 St Sacrament 1101
ALDSON LINE, The Robert Reford Limited, agents, 23 St Sacrament. 993
CHANTS LINE OF STEAMERS, E. Jaques & Co., agents, 217 Com-..... 770
R STEAMSHIP CO., Bernard J. gulin, agent, 432 St Paul..... 590
TE STAR STEAMSHIP CO., B. J. gulin, agent, 432 St Paul 590

st.

CDFOOT ALEX., 2 Phillips place.. 950

and Store Fittings.

ADIAN OFFICE AND SCHOOL SK AGENCY, 1792 Notre Dame.... 554
HERTY W. F., & Co., 1184 St wrence. *See adv under Furniture.*

Furniture.

ADIAN OFFICE AND SCHOOL SK AGENCY, 1792 Notre Dame.... 554
HERTY W. F., & CO., 1184 St wrence. *See adv under Furniture.*
GE G. H., & CO., 344 Delorimier av 1208 McGill..... 785
ILLE ROBT., jun., 120½ St Antoine 925
ILLE ROBT., 24 Latour 925
& CO., 300 St James. *Head Cards* 1089

oths & Carpets.—See Carpets.

erchants.

OT, LECOURS & LARIVIERE, 593 Lawrence..... 471
LIS MANUFACTURING CO., ma-nery, 16 Nazareth..... 461

BREMNER ALEX., 50 Bleury..... 530
BUSHNELL CO., LTD. (THE), 123 Board of Trade bldg 546
CAVANAGH (THE EDWARD) CO., 2547 Notre Dame. *See corner cards letter C and*..... 563
CHESEBOROUGH MNFG. CO., THE, J. M. Taylor, agent, 823 Craig..... 576
FERGUSSON, ALEXANDER & CO., 572 William 681
GALL, SCHNEIDER & CO., Board of Trade building 702
HILL WILLIAM, 327 St James..... 754
HOLDEN N. J., & CO., 185 St James.... 757
JAMIESON R. C., & CO., 13 St John..... 463
JONES OIL CO., THE, 92 McGill 776
McARTHUR, CORNEILLE & CO., 310 St Paul..... 857
McCOLL BROS. & CO., 533 St Paul. 859
McDOWELL C R., 7 St Helen 862
MONTREAL YACHT AGENCY, 17 St John 911
THOM W. L., OIL CO., 275 St Paul 1096
THOMPSON B. & S. H., & CO., 26 St Sulpice.....1097
WILSON JAMES, & CO., 117 Common...1146
WILSON, PATERSON & CO., 215 and 216 Board of Trade bldg.....1147

Oil Paintings.

SCOTT W., & SONS, 1739 Notre Dame...1036

Oil Refiners.

BUSHNELL CO. (THE), Ltd., 123 Board of Trade bldg..... 546
CANADA PAINT CO.(THE),572William 552
CHESEBROUGH MNFG. CO., A. M. Taylor, agent, 823 Craig 576
FERGUSSON, ALEXANDER & CO., 572 William 681
GALL, SCHNEIDER & CO., 75 St Peter 702
McCOLL BROS. & CO., 533 St Paul..... 859
THOM W. L., OIL CO., 275 St Paul...1096
WILSON JAMES, & CO., 117 Common..1146

Oil Stones.

MILLARD HENRY R., 146 St James... 898

Oil Vitriol, Muriatic Acid.

COWAN JOHN, 3 Dalhousie..... 606

Oils—Retail.—See Paints, Oils, Colors.

Opticians and Optical Goods.

BEAUDRY NARCISSE, & FILS, 1580 Notre Dame..... 494
EAVES ALFRED, 1679 Notre Dame..... 669
GRANT HENRY, & SON, 2445 St Catherine 728
HARRISON & CO., 140 St Peter. *Head Cards Letter H*
HEARN & HARRISON, 1640 Notre Dame. *Corner Cards and*..... 748

Organs.—See Pianos and Organs.

Ornamental Metal Ceilings—See Metal Ceilings, Ornamental.

Ostrich Feathers.

SNOW WILLIAM, 1913 Notre Dame.....1057

Outfitters.—See Clothiers and Outfitters.

Overalls—Manufacturers of.

SCHLOMAN M. L., 481 St Paul.....1034

Oysters and Lobsters.

DESJARDINS E. & O., cor Windsor and St Antoine..... 634
HATTON D., & CO., 18 Bonsecours..... 746
PHELPS GEO. F., 56 Victoria sq..... 961

Oyster Shippers.

HATTON D., & CO., 18 Bonsecours..... 746

Packers.—See Curers and Packers.

Packers' Supplies.

WOLF, SAYER & HELLER, Eastern Abattoirs.....1149

Packing Cases.

BRADSHAW GEORGE, & CO., 41 Basin 528
HOLMES & ARPIN, 231 Chatham..... 757
MARTIN FRERES & CIE., 158 Shearer. 884
TREMBLAY F., 400 William.....

Painted Iron Shingles and Sidings.—See Iron Shingles & Sidings—Painted.

Painters—House, Sign and Ornamental, and Paper Hangers.

BEAULIEU D. A., 71½ St Philip..... 494
CHARETTE JOS., 1888 St James, St Henry..... 571
CHARLEBOIS C. T., 342 St Denis..... 571
CRAIG ALEXANDER, 41 Jurors..... 607
DENIS ARTHUR, & CO., 592 Craig..... 629
DENIS J. A., 236 St Lawrence..... 629
DENIS L. E., 4 St Lawrence..... 629
DENIS L. N., 313 St Lawrence..... 629
GAUTHIER T. A., 155a St Dominique... 709
GIARD A., & CO., 119 St Dominique... 713
JOHNSTON JAMES, 245a Bleury..... 774
KIMBER GEORGE S., 2466 St Catherine. *See Head Cards and*..... 782
LAVOIE O. M., 482 St Hubert..... 723
LEFEBVRE F., & CO., 103 Mansfield. 832
MURPHY JOHN, 2236 St Catherine..... 920
O'BRIEN H., & CO., 257 Bleury..... 932
OWENS J. B., 117 Bleury..... 939
PEPIN HONORE, 371 St James..... 956
POTTER WM. E., & CO., 26 St Philip and 32 Victoria sq..... 974
SAUVAGEAU F., 189 St Antoine.....1031
SCOTT W. P., 2422 St Catherine..1036
WELLS CHAS., 253 Bleury.....1138

Painters, Size, Manufacturers of.

MONTREAL SIZE CO., P. O., Vi... Paul.....

Paints, Oils, Colors—Retail.

AMIOT, LECOURS & LARIVIERE, St Lawrence.....
BOULARD & CO., 274 St Lawrence
BURNS JOHN, & CO., 775 Craig, 2599 St Catherine.....
CAVANAGH (THE ED.) CO., Notre Dame. *See Corner Cards C and*.....
DEMERS P., & FILS, 2193 Notre D...
DENIS J. A., 236 St Lawrence.....
DENIS L. N., 313 St Lawrence.....
HILL WM., 327 St James.....
JOHNSTON JAMES, 245a Bleury.
LAPORTE NAP., & SON, 83 St ... rence.....
McARTHUR & CO., 1807 Notre D...
MAGNAN FRERES, 306 St Law...
MARTINEAU FRS., 1381 St Cath...
MILLEN JOHN, & SON, 1325 St C... rine.....
PALLASCIO A., 390 St James.....
SHARPE C. A., 1621 Notre Da...

Paints, Oils—Wholesale.

BAYLIS MFG. CO., 16 Nazareth...
CANADA PAINT CO., 572 Willi...
CAUCHON O., 324 St Lawrence
CAVANAGH (THE EDWARD) ... 2547 Notre Dame. *See corner letter C and*.....
DESFORGES & GEOFFRION, ... Paul .....
DODS P. D., & CO., Island City ... Lead, Color and Varnish wo... McGill.....
FERGUSSON, ALEXANDER & ... 572 William. *See Canada P... and*.....
HENDERSON & POTTS, Nova ... Paint and Varnish works, le... zinc paints and putty, 747 O...
HILL WILLIAM, 327 St James...
JAMIESON R. C., & CO., 13 St...
JOHNSON (THE WM.) CO., 572 ...
McARTHUR & CO., 1807 Notre ...
McARTHUR, CORNEILLE & C... St Paul.....
McDOWELL C. R., 7 St Helen...
MORRISON T. A., & CO. (A... Enamel), 204 St James.....
PALLASCIO A., 390 St James...
RAMSAY A., & SON, 37 Recol...
SHERWIN-WILLIAMS CO. T... Antoine.....

Paper Bag Manufacturers.

BEAUDOIN ALPHONSE, 36... Dame, St Henry .....
LAWRENCE & COLE, 768 Cra...
PERRAULT PRINTING CO., ... St James.....
STAR PAPER BOX CO., 28 St...
WILSON J. C., & CO., 700 Cra...

Boxes.

ADA PAPER BOX FAC... opp 448 St Paul .....
RE PAPER BOX CO., ... een .....
LYMAN R., & CO., St Elo... Paul.....
OR MANUFACTURING ... TD), 600 Craig.....
ER BROTHERS & CO., ... T PAPER BOX CO., ... orge.....
SON J. C., & CO., 702 Cra...

Collar Manufacturers.

ER BROTHERS & CO., 3... & PAPER BOX CO., ... rge.....

Hangings.

DOIN ALPHONSE, 367... ue, St Henry.....
LIEU ADOLPHE, 71½ St ...
EUX & DEROME, 1603 Not...
CHON O., 324 St Lawrenc...
ETTE JOS., 18 Mountain...
RLEBOIS C. T., 342 St Den...
G A., 41 Jurors.....
S J. A., 236 St Lawrence .
S L. N., 313 St Lawrence.....
THIER T. A., 155a St Domi...
LAND GEO. A., & SON, 2... erine.....
SON JAMES, 245a Bleury...
ER GEO. S., 2466 St Cat... head cards and.....
RTE NAP., & SON, 83 St ... .
IE O. M., 482 St Hubert.....
EVRE F., & CO., 103 Man...
AN JAMES, 2090 Notre Dam...
THUR COLIN, & CO., 1030 ... e .....
NEAU EDOUARD ALF... Notre Dame.....
NEAU FRS., 1381 St Cathe...
HY JOHN, 2236 St Catherine...
N H., & CO., 257 Bleury.....
S J. B., 117 Bleury.....
ER WM. E., & CO., 26 St P...
2 Victoria sq.....
AND J. B., & FILS, 14 St Vin...
W. P., 2422 St Catherine...
E C. A., 1621 Notre Dame...
S CHAS., 253 Bleury. .....

Makers.

DA PAPER CO. (LTD.), ...
SON LEATHER BOARD ... lining and roofing paper, S... collet.....
ION PAPER CO., 134 McGill...
THE E. B.) MNFG. CO., cor... and St Genevieve.....
ES CARTIER PULP & PA...
THE), 37 Canada Life Bldg
SON MNFG. CO., 47 Murray...

Boxes.

ADA PAPER BOX FACTORY, St
opp 448 St Paul 553
RE PAPER BOX CO., THE, 61
een 672
YMAN R., & CO., St Eloi opp 448
Paul 771
R MANUFACTURING CO., THE
D), 600 Craig 874
ER BROTHERS & CO., 30 Dowd. 898
PAPER BOX CO., 28 St
rge 1074
SON J. C., & CO., 702 Craig 1147

Collar Manufacturers.

ER BROTHERS & CO., 30 Dowd.. 898
PAPER BOX CO., 28 St
rge 1074

Hangings.

DOIN ALPHONSE, 3673 Notre
e, St Henry 493
LIEU ADOLPHE, 71½ St Philippe 494
EUX & DEROME, 1603 Notre Dame 547
RON O., 324 St Lawrence 563
ETTE JOS., 18 Mountain 571
LEBOIS C. T., 342 St Denis 571
G A., 41 Jurors 607
J. A., 236 St Lawrence 629
L. N., 313 St Lawrence 629
THIER T. A., 155a St Dominique... 709
AND GEO. A., & SON, 2411 St
erine 757
SON JAMES, 245a Bleury 774
ER GEO. S., 2466 St Catherine.
head cards and 782
RTE NAP., & SON, 83 St Law-
..... 813
E O. M., 482 St Hubert 823
VRE F., & CO., 103 Mansfield. 832
AN JAMES, 2090 Notre Dame 856
THUR COLIN, & CO., 1030 Notre
e 857
NEAU EDOUARD ALFRED,
Notre Dame 885
NEAU FRS., 1381 St Catherine.. 885
HY JOHN, 2236 St Catherine 920
N H., & CO., 257 Bleury 932
S J. B., 117 Bleury 930
R WM. E., & CO., 26 St Philip
2 Victoria sq 974
AND J. B., & FILS, 14 St Vincent. 1015
W. P., 2422 St Catherine 1036
PE C. A., 1621 Notre Dame 1041
S CHAS., 253 Bleury 1138

Makers.

DA PAPER CO. (LTD.), 582
..... 553
ION LEATHER BOARD CO.,
lining and roofing paper, Sault
coller 644
ON PAPER CO., 134 McGill 645
THE E. B.) MNFG. CO., cor La-
nd St Genevieve 669
ES CARTIER PULP & PAPER
THE), 37 Canada Life Bldg 770
SON MNFG. CO., 47 Murray 948
ROLLAND J. B., & FILS, 14 St Vincent..1015
UNION CARD & PAPER CO., 8 Latour 1113
WILSON J. C., & CO., 702 Craig 1147

Paper Makers' Supplies.

BALATA & GUTTA PERCHA BELTING CO. (THE), 18 St Alexis. *See adv outside bottom edge and* 483
CHOUILLOU C. A., & CO., 487 St Paul 577
MACFARLANE J. DUNCAN, & CO., 180 St James 854
MEINCKE C. A., room 50, 97 St James.. 891

Paper Stock & Woollen Rags.

CANADA MILL STOCK CO., 11 Wellington. *See Addenda* .....
WALKER J. R., & CO., 35 Common 1131

Papers—Printing, Wrapping, Writing.

CANADA PAPER CO., 578 Craig 553
DOMINION PAPER CO., 134 McGill 645
JACQUES CARTIER PULP & PAPER CO. (THE), 37 Canada Life Bldg 770
LAWRENCE & COLE, 768 Craig 824
McFARLANE, SON & HODGSON, 636 Craig 863
ROLLAND J. B., & FILS, 14 St Vincent. 1015
SMITH C. HOWARD, 735 St James 1053
WILSON J. C., & CO., 700 Craig .....

Passe-Partouts.

MURPHY JOHN, 2236 St Catherine 920

Patent Drawings.

CUTTER & SANDAHL, 15a Bleury, *See head cards and* 613
MARION & MARION, 185 St James 881
PEACOCK FRANCIS T., 4169 Dorchester, Westmount 952

Patent Medicines.

CHARRON J. H. F., 1978 Notre Dame. 573
CHOUILLOU C. A., & CO., 487 St Paul 577
DAVIS & LAWRENCE CO. (LIMITED), 356 St Antoine 621
DECARY ARTHUR, 1688 St Catherine. 623
HUOT T. E., 1934 St Catherine 764
LEWIS JOHN, 2208 St Catherine 843
McGALE B. E., 2123 Notre Dame 863
MEDICAL HALL, Colonial house, Phillips sq 891
TREMBLE J. E., St Catherine cor Mountain 1105
VIGAUD G., 545 Mount Royal av, Ville St Louis 1125

Patent Solicitors.

BEAUDRY J. A. U., 107 St James 494
BELANGER & AMOS, 51 Street Railway Chambers 498
BUDDEN HANBURY A., 517 New York Life Bdg 543
CUTTER & SANDAHL, 15a Bleury. *See head cards and* 613
EVANS OWEN N., 185 St James 675

Patent Solicitors—*Continued.*

FETHERSTONHAUGH, Canada Life Bdg. cor St James & St Peter. *See adv back bone*.....

PATENTS PROMPTLY SECURED

Write today for a free copy of our interesting books "Inventors Help" and "How you are swindled." We have extensive experience in the intricate patent laws of 50 foreign countries. Send sketch, model or photo for **free advice. MARION & MARION, Experts**, New York Life Building, **Montreal, and** Atlantic Building, Washington, D. C.

See also Solicitors of Patents, p. 84

Pattern and Model Maker.

BERUBE JOS. C., 22½ Vallée 508

Patterns—Paper.

D'AMOUR CHAS., 1 Place d'Armes..... 676
DOMESTIC SEWING MACHINE CO., 1 Place d'Armes..... 643
DURAND FRS., 1444 St Catherine..... 665
McARAN JAMES, 2090 Notre Dame..... 856
MORGAN HENRY, & CO., 2185 St Catherine..... 913
MURPHY JOHN, & CO., cor St Catherine and Metcalfe..... 920

Paving Blocks.

HYDE FRANCIS, & CO., 31 Wellington. 766

Perfumery.

CHARRON J. H. F., 1978 Notre Dame. 573
DECARY ARTHUR, 1688 St Catherine. 623
GRAY HENRY R., 122 St Lawrence..... 730
HUOT T. E., 1934 St Catherine..... 764
LEDUC DR. J., & CO., 2054 Notre Dame..... 830
LEWIS JOHN, 2208 St Catherine..... 843
McGALE B. E., 2123 Notre Dame..... 863
MEDICAL HALL (Colonial house), Phillips sq..... 891
PALMER'S, 1745 Notre Dame..... 941
SILVERMAN LYON, 388 St Paul..... 1047
TREMBLE J. E., St Catherine cor Mountain..... 1105

Perfumery—Wholesale.

DAVIS & LAWRENCE CO. (LIMITED), 356 St Antoine..... 621
EVANS & SONS (LIMITED), 37 St Jean Baptiste..... 676

Pharmaceutical Chemists—Wholesale.

DAVIS & LAWRENCE CO. (LIMITED), 356 St Antoine..... 621
EVANS & SONS (LIMITED), 37 St Jean Baptiste..... 676

Phosphates.—See Asbestos & Phosphates.

Photographers.

DENNISON JAMES, 2264 St C...
LAPRES & LAVERGNE, 360...
NOTMAN W., & SON, 14 Phill...

Photographic Goods.

HOGG DAVID H., 662 Craig...
STANLEY DRY PLATE Lagauchetière.....
UNION CARD AND PAPE... Latour.....

Photographs.—See Engr... mos, etc.

Photo Engravers.

CANADA ENG. & LITH. CO... Bleury.....
DENNISON JAMES, 2264 St...
DESBARATS & CO., 73 St Ja...
MONTREAL LITHOGRAPH... LTD., cor Craig and St Frs...

Photo-Gravure.

DENNISON JAMES, 2264 St...
DESBARATS & CO., 73 St J...

*Physical Culture.

HAWKER ARTHUR, instr... St Catherine.....

Pianos and Organs.

DUCHARME GEO., 1136 St ...
FOISY FRERES, 431 St La...
HURTEAU J. A., 1680 St Ca...
KARN D. W., & CO., 2362 S...
LAURENT, LAFORCE & B... 1637 Notre Dame.....
LINDSAY-NORDHEIMER C... Catherine.....
MARTEL CAMILLE, 443 St ...
NEW YORK PIANO CO., 4...
PRATTE PIANO CO., 1676 ...
SHAW J. WM., & CO., 2274 ...
WILLIS & CO., 1824 Notre ...

Pickle and Preserve turers.

LEFEBVRE MICHEL, & C... neau av.....
TIPPET A. P., & CO., agen... Royale.....

Picture Dealers.

MURPHY JOHN, 2236 St C...
PHILLIPS C. R., & CO., 14...
POTTER W. E., & CO., ... and 32 Victoria sq.....
SCOTT W., & SONS, 1739 ...

Picture Framers.

HOGG DAVID H., 662 Cra...
McARAN JAMES, 2090 No...
MURPHY JOHN, 2236 St C...
PHILLIPS C. R., & CO., 14...
POTTER WM. E., & CO., ... and 32 Victoria sq .....
SCOTT W., & SONS, 1739 ...

...NDREW, 69 McGill... ...
...R J. R., & CO., 35 Comm...
HOLLAND, 49 St Fra...

...ers.

...M., & SON, 10 Richmond ...
...ALEX., & CO., 2415 N...
...H., 101 Bleury.....

...ment.

...NNET F., prop., 256a Iberv...

...r, &c.

...ANCIS, & CO., 31 Welling...
...ON MNFG. CO., 47 Murray...
...EO. W., & CO., roofing, ...

...Mills.

...ANCIS, & CO., 31 Wellingt...
...N T. A., & CO. (agents), 204...
... BROS. & PARKES, impo...
... St James.....

...s, Plain and Orna...tal.

...L. F., off 22 University .....
...T H., 290 Beaudry.....
...F., & FILS, 55 St Frs. Xavier...
...OS., 4 Reading.....
... GARDNER, 278 St Charle...
.....
...N JOHN, & SON, r 11...
... *See adv Back Bone and*...
...T G. C., 265 Bleury.....
...EAU F., r 1794 St Antoine.....

...ss.

...WILSON & CO., 338 St Paul...
...D & CO., 230 St James.....
...D., & CO., 188 McGill.....
...TON BROS., Busby lane.. .....
...A., & SON, 37 Recollet... .....
...C. A., 1621 Notre Dame.....
...N B. & S. H., & CO., 26 S...

...are.—See Silver and P...

...ards Manufacture...

...AL LITHOGRAPHING CO., ...r Craig and St Frs. Xavier.....
...AL PRINTING & PUBLISH...
..., THE, LTD., 107 St James...
...RD & PAPER CO., 11 Bleury.

...and Gasfitters' Su...

...ECOURS & LARIVIERE, ...Lawrence.....

ANDREW, 69 McGill... 482
R J. R., & CO., 35 Common.....1131
HOLLAND, 49 St François
.....1140

ers.

M.. & SON, 10 Richmond sq.... 758
Y ALEX., & CO., 2415 Notre
..... 771
H., 101 Bleury.....1150

ment.

NNET F., prop., 256a Iberville 521

r, &c.

ANCIS, & CO., 31 Wellington 766
N MNFG. CO., 47 Murray.... 948
EO. W., & CO., roofing, 785
..... 461

Mills.

ANCIS, & CO., 31 Wellington 766
N T. A., & CO. (agents), 204 St
..... 920
BROS. & PARKES, impor-
St James.....1137

s, Plain and Orna-
tal.

F., off 22 University 483
T H., 290 Beaudry..... 595
F., & FILS, 55 St Frs. Xavier.. 623
OS., 4 Reading..... 677
GARDNER, 278 St Charles
..... 784
N JOHN, & SON, r 110
See adv Back Bone and..... 916
G. C., 265 Bleury..... 962
EAU F., r 179½ St Antoine.....1031

ss.

ILSON & CO., 338 St Paul... 518
& CO., 230 St James..... 598
D., & CO., 188 McGill..... 643
TON BROS., Busby lane.. 966
A., & SON, 37 Recollet... 989
C. A., 1621 Notre Dame.....1041
NE. & S. H., & CO., 26 St
.....1097

are.—See Silver and Plated

ards Manufacturers.

AL LITHOGRAPHING CO.,
r Craig and St Frs. Xavier.... 908
AL PRINTING & PUBLISH-
. THE, LTD., 107 St James.. 909
RD & PAPER CO., 11 Bleury.

'and Gasfitters' Sup-

ECOURS & LARIVIERE,
awrence..... 471

CAVANAGH (THE EDWARD) CO., 2547 Notre Dame. *See corner cards letter C and* 563
CLARK T. L., & CO., 591 St Paul 583
CUTHBERT W. R., & CO., 37 Duke..... 613
GURNEY-MASSEY CO., LTD, 385 St Paul..... 737
IVES H. R., & CO., 117 Queen..... 768
KING WARDEN, & SON, 637 Craig..... 783
MALLEABLE IRON CO., THE, LTD., 19 Mill 875
MARTINEAU FRS., 1381 St Catherine.. 885
MILLEN JOHN, & SON, 1325 and 2312 St Catherine..... 898
ROBERTSON THOS., & CO., LTD., 638 Craig 1008

Plumbers and Gasfitters.

ATCHISON JAMES, 33 Bleury..... 478
BALLANTYNE JAMES, 153 St Antoine 484
BARR F. H., 2373 St Catherine..... 487
BLOUIN, DESFORGES & LATOURELLE, 520½ Craig..... 415
BOURGEOIS J. SINAI, 1309 St Catherine 524
BROSSEAU H. A., 106 St Louis. *See Addenda.*
BRUNET FRANCIS, 1588 Notre Dame.. 539
BURNS JOHN, & CO., 775 Craig, branch store, 2599 St Catherine..... 545
CLARK T. L., & CO., 591 St Paul..... 583
DATE JOHN, 654 Craig. *Head cards and* 619
DEMERS D. A., 386 St Lawrence. *Opp* 627
DOCKRILL W. S., & CO., 2373 St Catherine 643
FROIDEVAUX FRS. F., 314 St Lawrence..... 697
GARTH & CO., 536 Craig 705
GORDON & EGAN, 120 Mansfield..... 722
HUGHES J. W., 2 St Antoine cor Craig 763
JACOTEL BROS., 1947½ Notre Dame..... 769
KRASEL P. R., 2529 St Catherine 464
LAPORTE NAP., & SON, 83 St Lawrence..... 813
LECLERC P., & FILS, 1454 Notre Dame..... 828
L'ESPERANCE & TERRIAULT, 1946 St Catherine..... 840
LESSARD & HARRIS, 421½ Craig..... 841
MARINEAU & LABELLE, 380 St Lawrence 880
McCRAE D. M., & CO., 796 Dorchester. *Head cards and* 860
MITCHELL THE ROBT., CO., LTD., 8 Bleury..... 902
MOUNT E. C., & CO., 784 Craig..... 917
OUIMET DAVID, 514 Craig 938
PADDON & NICOLSON, 2698 St Catherine..... 939
ROY HERMENEGILDE, 684 St Denis...1022
SIGOUIN ALEX., & CO., 1644 Notre Dame 1046
STEPHENSON W. A., & CO., 742 Craig.1077
WALSH M., & CO., 562 Craig. *Head cards letter W.*
WATSON JOHN, & CO., 4135 St Catherine.....1135
WOODBURN GEO. R., & CO. 120 St Antoine 1151

*Pocket Book Manufacturers.

PLOW & SULLY, 448 St James..... 969

Polisher and Oil Finisher.

CERINI G. M., 34 St Antoine. *See adv facing Contents.*

Portable Forges.

EVELEIGH J., & CO., 245 St James..... 676
WILLIAMS A. R., & CO., 345 St James..1144

Postage Stamps—Rare.

VON ZOEDERFLICHT R., 2114 St Catherine.....1129

Powder, Washing.

CAMERON ALLAN, 48 William..... 463

Printers, Book and Job.

BEAUCHEMIN C. O. & FILS, 22 St Gabriel..... 492
BEAUDOIN ALPHONSE, 3673 Notre Dame, St Henry..... 493
CANADA ENG. & LITH. CO. (Ltd.), 5 Bleury..... 552
CORNEIL C. R., 660 Craig..... 599
DESBARATS & CO., 73 St James..... 631
BENALLACK LITHOGRAPHING AND PRINTING CO. (THE), 8 Latour..... 502
EATON W. H., & SON, 694 Craig..... 668
FORTIER JOSEPH, 254 St James..... 690
GILMOUR & KEARNS, 643 Craig..... 615
GLOBENSKY EUGENE, room 6, 16 St James..... 719
GUERTIN PRINTING CO., 1674 Notre Dame..... 735
LOVELL JOHN, & SON, 23 St Nicholas 585
MONTREAL PRINTING & PUBLISHING CO., (LT'D)., 107 St James..... 909
MORTON, PHILLIPS & CO., 1755 Notre Dame..... 916
PERRAULT PRINTING CO. (THE), 73 St James..... 958
ROLLAND J. B., & FILS, 14 St Vincent1015
THEORET C., 11 St James.....1092
WILSON J. C., & CO., 700 Craig.....1147

Printers' Materials.

DOMINION TYPE FOUNDRY, 778½ Craig..... 645
MONTREAL PRINTERS' SUPPLY AGENCY, 73 St James..... 909
ROBERTSON C. J., 588 Craig..... 1006
ROBERTSON J. S., 2 St George.....1007
TORONTO TYPE FOUNDRY CO., (LT'D), 646 Craig.....1101

Printing Inks.

BAYLIS MANUFACTURING CO., 16 Nazareth..... 463
CHOUILLOU C. A., & CO., 487 St Paul.. 577
DOMINION TYPE FOUNDRY, 778½ Craig..... 645
MONTREAL PRINTERS' SUPPLY AGENCY, 73 St James..... 909
ROBERTSON C. J., 588 Craig..... 1006
ROBERTSON J. S., 2 St George.....1007
TORONTO TYPE FOUNDRY (L'TD)., 646 Craig.....

Printing Presses.

DOMINION TYPE FOUNDRY Craig.....
MONTREAL PRINTERS' S AGENCY, 73 St James.....
ROBERTSON C. J., 588 Craig...
ROBERTSON J. S., 2 St Georg
SMITH C. HOWARD, 735 St Jam
TORONTO TYPE FOUNDRY (LT'D), 646 Craig.....

Produce.

BENOIT ELIE, 185 Commissione
BENOIT F. X., & FILS, 71 C sioners.....
BRICE ALFRED J., 12 St Peter..
DUCKETT, HODGE & CO., 55 W
LAING PACKING & PROVISIO 839 St Catherine.....
McPHERSON D. A., & CO., 2 linn.....
PICHETTE GEORGE, 2062 St rine.....

Produce Bulletin.

MASON H., 75 St Peter.....

Proprietary Medicines—W sale.

DAVIS & LAWRENCE CO. (Li 356 St Antoine.....

Provincial Land Surveyo

Land Surveyors.

Provisions—Wholesale.

BENOIT ELIE, 183 St Paul .....
BENOIT F. X., & FILS, 71 Co sioners.....
CHAPUT L., FILS & CIE., 2 Bresoles.....
DUCKETT, HODGE & CO., 55 Wil
HUDON, HEBERT & CIE., 4 Sulpice.....
HUDON & ORSALI, 278 St Paul
LAING PACKING & PROVISION (THE), 839 St Catherine.....
LAPORTE, MARTIN & CIE., 7 Peter.....
McPHERSON D. A., & CO., 22 Will

Publishers.

DESBARATS ADVERTISING AG CY (THE E.), 73 St James.....
DESBARATS & CO., 73 St James.....
DRYSDALE THE W.M. CO., 232 St Ja and 2365 St Catherine.....
GRAHAM & CO., Family Herald, d and weekly Star, 165 St James....
GRANGER FRERES, L'Abeille P roissiale, 1699 Notre Dame.....
HENDERSON JAMES, 23 St Nichol
LOVELL JOHN, & SON, 23 St Nic las.....
MASON HENRY, Board of Trade bldg

...—*Continued.*

...EAL PRINTING & PUBLISH-...O. (LT'D.), 42 Jacques Cartier .....
...N, PHILLIPS & CO., 1755 Notre .....
...ITE GEORGE, 2062 St Cathe-.....
...ND J. B., & FILS, 14 St Vin-.....
...R D. & J., & CO., 1669 Notre .....
...R CO., THE, "The Office," 110 ...Xavier.....
...N J. CRADOCK, & CO., Real ...Record, 181 St James.....
...R. WILSON, 151 St James.....
...ET C., 11 St James.....
...ARTHUR, B.A. Sc., editor and ...Stockholders and Investors ...al, P. O. box 136.....
...AN J. LOVELL, Commercial ...ce, Manufacturers and Mer-...s Review, 33 St Nicholas. *Head*

...

...NG BROTHERS, 112 Queen.....
...E WOOD SPLIT PULLEY CO., ...r Bros. & Toms, agents, 122 King.
...NER ROBERT, & SON, 40 ...areth.....
...INERY SUPPLY COMPANY, ...Board of Trade bldg.....
...ASHA. HICKORY PULLEY CO., ...A. Fleming, agent, 57 St Frs. ...ier.....
...IVAN F. M., 308 St James. *See ...cards letters C, L and S*
...G ANDREW, 13 Busby.....

...s—Steam.

...H GEORGE, 24 King.....
...ADA MACHINERY AGENCY, 298 ...James.....
...IER, LAINE & CO., 145 St James
...FORGES & GEOFFRION, 123 St ...el.....
...NSOLL—SARGEANT DRILL ...PT., 299 St James .....
...RIE ENGINE CO., 1014 St Cath-...ne.....
...HINERY SUPPLY COMPANY, ...Board of Trade bldg.....
...TREAL YACHT AGENCY, 17 St ...ien.....
...AN W. H., 208 St James.....
...LIAMS A. R., & CO., 345 St James

...Manufacturers.

...ADA PAINT CO. (LTD), THE, ...2 William .....
...GUSSON, ALEXANDER & CO., ...2 William .....
...NDERSON & POTTS, 747 Craig.....
...NTREAL ROLLING MILLS CO., ...60 Notre Dame.....

s.—*Continued.*

EAL PRINTING & PUBLISH-O. (LT'D.), 42 Jacques Cartier 909
N, PHILLIPS & CO., 1755 Notre 916
TTE GEORGE, 2062 St Cathe- 964
ND J. B., & FILS, 14 St Vin- 1015
ER D. & J., & CO., 1669 Notre 1028
R CO., THE, "The Office," 110 Xavier.....1033
N J. CRADOCK, & CO., Real Record, 181 St James.....1048
R. WILSON, 151 St James.....1056
ET C., 11 St James.....1092
ARTHUR, B.A. Sc., editor and Stockholders and Investors d, P.O. box 136.....1079
IAN J. LOVELL, Commercial ne, Manufacturers and Mer- s Review, 33 St Nicholas. *Head*

s.

NG BROTHERS, 112 Queen..... 618
E WOOD SPLIT PULLEY CO., r Bros. & Toms, agents, 122 King. 643
NER ROBERT, & SON, 40 704
INERY SUPPLY COMPANY, Board of Trade bldg..... 871
ASHA. HICKORY PULLEY CO., A. Fleming, agent, 57 St Frs. 686
IVAN F. M., 308 St James. *See Harris letters C, L and S*
NG ANDREW, 13 Busby.....1154

s-Steam.

H GEORGE, 24 King..... 541
ADA MACHINERY AGENCY, 298 James..... 551
MER, LAINE & CO., 145 St James 559
FORGES & GEOFFRION, 123 St 633
ERSOLL—SARGEANT DRILL PT., 299 St James 596
RIE ENGINE CO., 1014 St Cath- 818
INERY SUPPLY COMPANY, Board of Trade bldg..... 871
TREAL YACHT AGENCY, 17 St n..... 911
AN W. H., 298 St James..... 927
LIAMS A. R., & CO., 345 St James1144

Manufacturers.

NADA PAINT CO. (LTD), THE, 2 William 552
GUSSON, ALEXANDER & CO., 2 William 681
NDERSON & POTTS, 747 Craig..... 750
NTREAL ROLLING MILLS CO., 980 Notre Dame..... 909

Quarries.

MONTREAL QUARRY CO. (THE), 30 St John..... 909
MORRISON T. A., & CO, 204 St James. 916

Quilted Goods.

MONTREAL QUILTING CO., 48 Nazareth..... 909

Radiators.

SAFFORD RADIATORS, H. McLaren & Co., agents, 706 Craig 1028
TORONTO RADIATOR MNFG. CO., H. McLaren & Co., eastern agents, 706 Craig 1101

Rag Dealers.—See Paper Stock and Woollen Rags.

Railways.

GRAND TRUNK RAILWAY SYSTEM, 130 St Etienne..... 4
NORTHERN PACIFIC R.R., Thos. Henry, agent, 116 St Peter 930

Railway Agents.

HENRY THOS., Northern Pacific R.R., 116 St Peter 930

Railway Supplies.

BALATA AND GUTTA PERCHA BELTING CO. (THE), 18 St Alexis, *See outside Bottom Edge and*..... 483
CANADA SWITCH AND SPRING CO., LTD., Canal bank cor St Etienne, Point St Charles..... 553
CANADIAN ABESTOS CO., 50 Foundling 553
CANADIAN GENERAL ELECTRIC CO., LTD., 1802 Notre Dame..... 554
CARRIER, LAINE & CO., 145 St James 559
COGHLIN BERNARD J., 432 St Paul... 590
COOPER JAS., 299 St James..... 596
DRUMMOND, McCALL & CO., 189 St Jame 651
HOLDEN N. J., & CO, 185 St James..... 756
INGERSOLL - SARGEANT DRILL DEPT. (electric), 299 St James..... 596
MACHINERY SUPPLY COMPANY, 401B oard of Trade bldg..... 871
PECK, BENNY & CO., 321 Board of Trade bldg..... 953
SCLATER WM., & CO., LTD., 42 Foundling.....1035
WILLIAMS A. R., & CO., 345 St James..1144
WILSON JAMES, & CO., 117 Common..1146

Raisin Seeding.

LIFFITON C. A., & CO., 126 Queen..... 844

Ranges.

BARR F. H., 2273 St Catherine 487
BOULARD & CO., 274 St Lawrence..... 522
BURNS JOHN, & CO., 775 Craig..... 545
CARRIER, LAINE & CO., 145 St James 559
CHAPLEAU G., 414 St Lawrence..... 5

Ranges.—*Continued.*

CLENDINNENG WM., & SON, cor Vinet and Albert, St Cunegonde..... 587
FROIDEVAUX F. F., 314 St Lawrence.. 697
GURNEY-MASSEY CO., 385 St Paul 737
MAGNAN FRERES, 306 St Lawrence... 872
METROPOLITAN HOUSE FURNISHING CO., 1678 Notre Dame..... 896
McCLARY MANUFACTURING CO., 93 St Peter..... 859
PROWSE GEO. R., 224 St James..... 983
STEPHENSON W. A., & CO., 742 Craig 1077

Rattan and Bamboo Goods.

GENDRON MNFG. CO. (LTD.), THE, 2413 St Catherine..... 710

Real Estate Agents.

BAMFORD & SHERIDAN, 143 James ... 484
BROSSEAU H. H., 13 St Lambert Hill... 535
BROWN CHAS. J., 4226 St Catherine, Westmount..... 536
BROWN J. STEVENSON, & CO., 1764 Notre Dame..... 537
BROWN W. GODBEE, 178 St James..... 538
DESMARTEAU ALEX., 1598 Notre Dame 636
DESMARTEAU & KENNEDY, 1598 Notre Dame..... 636
DESAULNIERS C. E. L., & FILS, 62 St James..... 631
FRASER BROS., 453 St James..... 694
GLOBENSKY A. E. J., 16 St James..... 719
HOULE L. B., 169 Inspector..... 760
LEVY HENRY T., 5 St Thérèse..... 843
MACINTOSH & HYDE, 157 St James... 855
McDONNELL C. A., 180 St James 862
MORRIS JOHN, 126 St James..... 915
PARENT BROS., 97 St James 945
ROSS A. G., & CO., 157 St James..... 1017
SIMPSON J. CRADOCK, & CO., 181 St James..... 1048
THOMAS R. K., 174 St James..... 1096
WALBANK W. McLEA, B.A.S., P.L.S., 214 St James..... 1130
WARD HENRY, & CO., 207 St James. *See lines outside front cover and*..... 1133
WRIGHT & SON, 204 St James..... 1153

Refrigerators.

McCLARY MANUFACTURING CO., 93 St Peter.. 859
MAGNAN FRERES, 306 St Lawrence... 872
PROWSE GEO. R., 224 St James..... 983
REED GEO. W., 785 Craig..... 461
SURVEYER L. J. A., 6 St Lawrence..... 1083

Relief Stampers.

FORTIER JOS., 254 St James..... 690
MORTON, PHILLIPS & CO., 1755 Notre Dame..... 916

Religious Articles.

BEAUDOIN ALPHONSE, 3673 Notre Dame, St Henry..... 493
CADIEUX & DEROME, 1603 Notre Dame..... 547
GAUTHIER ALBERT, 1677 Notre Dame. 707
GRANGER FRERES, 1699 Notre Dame.. 727

Restaurants.

COUSINEAU LS., 552 Craig.....
KINGSTON, T. H. Waddell, 689 C
VICTORIA LUNCH ROOM, Jos. & Co., 435 Craig .....
WADDELL T. H., 689 Craig.....

Roller Composition.

MONTREAL PRINTERS SU AGENCY, 73 St James.....
ROBERTSON J. S., 2 St George.....
TORONTO TYPE FOUNDRY LTD., 646 Craig .....

Rolling Mills.

ABBOTT & CO., 219 Delorimier av
MONTREAL ROLLING MILLS 3080 Notre Dame, St Cunegonde
PECK, BENNY & CO., 321 Boa Trade bldg.....

Roofers.

BOURGEOIS J. SINAI, 1309 St C rine.....
BLOUIN, DESFORGES & LA RELLE, 520½ Craig.....
BROSSEAU H. A., 106 St Louis. *Addenda.*
CAMPBELL & GILDAY, fire-proo ment, 309 St James.....
DEMERS D. A., 386 St Lawrence.
DOCKRILL W. S., & CO., 2373 St C rine.....
FROIDEVAUX FRS. F., 314 St L rence.....
JACOTEL BROS., 1947½ Notre Dam
KRASEL P. R., 2529 St Catherine...
LAPORTE NAP., & SON, 83 St L rence.....
LECLERC P., & FILS, 1454 Notre D
L'ESPERANCE & TERRIAULT, St Catherine.....
LESSARD & HARRIS, 421½ Craig...
MARINEAU & LABELLE, 389 St L rence.....
McLAREN H., & CO., agents Mes Roofing, 706 Craig .....
OUIMET DAVID, 514 Craig.....
POWELL F. F., 248 Bleury.....
REED GEO. W., & CO., slate, gravel and natural asphalt, 785 C
ROY HERMENEGILDE, 684 St D
SAUVAGEAU F., 189 St Antoine...
SIGOUIN ALEX., & CO., 1644 Dame.....
WOOD J. H., 101 Bleury.....
WOODBURN GEO. R., & CO., 120 Antoine.....

Roofing Felt and Pitch.

DOMINION LEATHER BOARD (THE), roofing felt, Sault au Recolle
PATERSON MNFG CO., 47 Murray
REED GEO. W., & CO., 785 Craig

g Material.

NION LEATHER BOARD
E), Sault au Recollet.....
R BROS. & CO., 21 Wellin
ERSON MNFG CO., 47 Murra
GEO. W., & CO., 785 Cra
KER J. R., & CO., 35 Comm

ATA & GUTTA PERCHA
G CO., THE, 18 St Alexis.
bottom edge and.....
NION WIRE ROPE CO.,
mes .....

r Belting.

ATA & GUTTA PERCHA
G CO., THE, 18 St Alexis.
bottom edge and.....
NADIAN RUBBER CO., 33
ml.....
MING W. A., 57 St Frs.
ed cards letter F. and.....
LAREN BELTING CO., THE
St James.....
LLIAMS A. R., & CO., 345 St Ja

er Goods.

LATA & GUTTA PERCHA
NG CO., THE, 18 St Alexis.
e bottom edge and.....
PHA RUBBER CO., 335 St Pa
NADIAN RUBBER CO., 333 S
RT & CHAPMAN, 641 Craig.
VIS & LAWRENCE CO. (Lim
36 St Antoine.....
ANBY RUBBER CO., 45 Victo
OSS F., 712 Craig.....

er Stamps.

AUDOIN ALPH., 3673 Notre
t Henry .....
TY STAMP CO., THE, 251 St
NE WILLIAM, 643 Craig .....
NE WILLIAM, & CO., 9 Bleur
ALKER & CAMPBELL, 215

ilers and Harnessm

NEY E. N., & CO., harness, whc
37 St Paul .....
MONTAGNE HECTOR, & C
t Paul.....

dlery Hardware.

LARK T. L., & CO., 591 St Pau
NEY E. N., & CO., 337 St Pa
MONTAGNE HECTOR, & C
t Paul.....
BENSTEIN BROTHERS, 537 C

s-Fire and Burglar

HERN ARTHUR, 325 St James.
HAPLEAU G., 414 St Lawrenc
MBALL S. S., 577 Craig. *Op*
HLING JOHN, 67½ Bleury.....

g Material.

NION LEATHER BOARD CO.
E), Sault au Recollet..... 644
R BROS. & CO., 21 Wellington... 874
ERSON MNFG CO., 47 Murray..... 948
GEO. W., & CO., 785 Craig..... 461
KER J. R., & CO., 35 Common.....

ATA & GUTTA PERCHA BELT-
CO., THE, 18 St Alexis. *See out-*
bottom edge and..... 483
NION WIRE ROPE CO., 299 St
es 96

r Belting.

ATA & GUTTA PERCHA BELT-
G CO., THE, 18 St Alexis. *See out-*
bottom edge and..... 483
NADIAN RUBBER CO., 333 St
l..... 555
MING W. A., 57 St Frs. Xavier.
ard cards letter F. and..... 686
LAREN BELTING CO., THE J. C.,
St James..... 868
LLIAMS A. R., & CO., 345 St James... 10

er Goods.

LATA & GUTTA PERCHA BELT-
NG CO., THE, 18 St Alexis. *See out-*
e bottom edge and..... 483
PHA RUBBER CO., 335 St Paul..... 470
NADIAN RUBBER CO., 333 St Paul 555
RT & CHAPMAN, 641 Craig..... 618
VIS & LAWRENCE CO. (Limited),
56 St Antoine..... 621
ANBY RUBBER CO., 45 Victoria sq 471
OSS F., 712 Craig..... 8

er Stamps.

AUDOIN ALPH., 3673 Notre Dame,
e Henry 493
TY STAMP CO., THE, 251 St James 582
NE WILLIAM, 643 Craig 805
NE WILLIAM, & CO., 9 Bleury..... 805
ALKER & CAMPBELL, 215 McGill.

dlers and Harnessmakers.

NEY E. N., & CO., harness, wholesale,
37 St Paul 750
MONTAGNE HECTOR, & CO., 304
t Paul..... 802

dlery Hardware.

ARK T. L., & CO., 591 St Paul..... 583
NEY E. N., & CO., 337 St Paul..... 750
MONTAGNE HECTOR, & CO., 304
St Paul..... 802
BENSTEIN BROTHERS, 537 Craig... 464

s-Fire and Burglar Proof.

HERN ARTHUR, 325 St James..... 467
HAPLEAU G., 414 St Lawrence..... 5
MBALL S. S., 577 Craig. *Opp and* 782
HLING JOHN, 67½ Bleury..... 461

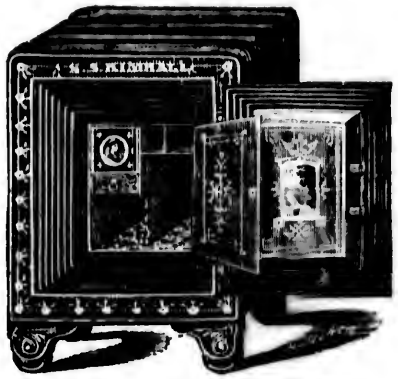

S. S. KIMBALL,

MANUFACTURER OF

Champion Fire & Burglar-Proof Safes

Vault Doors, Stump and Stone Extractors.

Cash and Parcel Railways.

LEAVITT'S DEHORNING CLIPPERS.

BICYCLES &c.

577 CRAIG ST., MONTREAL

SULLIVAN F. M., agent Goldie & McCulloch, 308 St James.. *Head cards letters L and S.*
TAYLOR J. & J., Toronto, R. B. Hills, manager, 1804 Notre Dame.....1088

Sailmakers.

SONNE AWNING, TENT & TARPAULIN CO., 32 Victoria sq. 1058
SONNE THOMAS, 195 Commissioners..1059

Sanitary Engineers.

ATCHISON JAMES, 33 Bleury..... 478
BEAUDRY J. A. U., 107 St James..... 494
HUGHES J. W., 2 St Antoine cor Craig. 763
LESAGE SIMON, 17 Place d'Armes hill 840
PADDON & NICOLSON, 2698 St Catherine..... 939
STEPHENSON W. A., & CO., 742 Craig1077
WALBANK W. McLEA, B.A.S., P.L.S., 214 St James.....1130
WALSH, M. & Co., 562 Craig. *Head cards letter W.*
WATSON JOHN, & CO., 4135 St Catherine, Westmount.....1135
WOODBURN GEO. R., & CO., 120 St Antoine.....1151

Sausage Casings.

WOLF, SAYER & HELLER, Eastern Abattoirs.....1149

Saw and Planing Mills.

BARIL W., 211 to 229 St André 486
BRADSHAW GEO., & CO., 41 Basin. 528
CORBEIL & LEVEILLE, 13 Josephat 598
DUFRESNE O., JUN., & FRERE, 2388 Notre Dame..... 657
HOOD WM., & SON, 10 Richmond sq... 758
MACFARLANE R., 409 Richmond..... 854
McLAURIN BROS., 2422 Notre Dame.... 868
MANTHA, LEFEBVRE & LAPERRIERE, 10 St Charles Borromée..... 877
MARTIN FRERES & CIE., 158 Shearer 884
MOREL, BELAIR & PREFONTAINE, 214 Papineau av..... 913
MORRISON T. A., & CO., 204 St James 916
SHEARER & BROWN CO., LTD., 172 Shearer.....1042
TREMBLAY F., 400 William.....1104

Saw Manufacturers.

WILLIAMS A. R., & CO., 345 St James..1144

Scale Manufacturers.

FAIRBANKS CO., THE, 749 Craig..... 678
GURNEY-MASSEY CO., 385 St Paul.... 737
RODDEN WM., & CO., 110 Ann.....1014
SULLIVAN F. M., agent, 308 St James.
See head cards letters C, L and S

School Furniture.

CANADIAN OFFICE AND SCHOOL DESK AGENCY, 1792 Notre Dame... 554

Scrap Iron.—See Paper Stock and Woollen Rags.

Scroll Sawing.

AQUIN & FITZWEIRE, cor Vinet and Tracy, St Cunegonde..... 473
BARIL W., 211 St André..... 486
MACFARLANE R., 409 Richmond..... 854
TREMBLAY F., 400 William..... 1104

Sculptor.

BERUBE JOS. C. (in wood), 22½ Vallée 508

Seals.

WALKER & CAMPBELL, 215 McGill..1130

Seeds—Garden and Field.

EWING WILLIAM, & CO., 142 McGill.. 677

Self-Raising Flour.

VIAU & FRERE, 1288 Notre Dame..... 1124

Sewing Cotton.—See Threads.

Sewing Machines.

D'AMOUR CHAS., "DOMESTIC," Domestic Sewing Machine Co., 1 Place d'Armes. 616
DURAND FRS., "Davis," "Domestic," "New Williams," etc., 1414 St Catherine 565
DUVAL L. N., 40a Victoria sq..... 667
FOISY FRERES, sole proprietors of "Diamond," "White & Davis," Pro... Quebec, 431 St Lawrence.....
MARTEL CAMILLE, 443 St J...
WHEELER & WILSON MAN... TURING CO., 40a Victoria sq...
WILLIAMS MANUFACTURING... LTD., THE, 246 St Lawrence...

Sheet Iron Worker.

OHLING JOHN, 67½ Bleury .....

Sheet Music.

FOISY FRERES, 431 St Lawren...
HARDY ED., 1676 Notre Dam...
HURTEAU J. A., 1680 St Cat...
SHAW & CO., J. WILLIAM, ... Catherine ....

Ship Chandlery.

McKENZIE M., & CO., 4 Grey ...
SONNE THOMAS, 195 Commiss...

Shipping Agents.

ANDREWS, BELL & CO., 30 H...
BATTERSBY D., Transatlantic ... ships, 178 St James.....
COGHLIN BERNARD J., Whi... 422 St Paul.....
JAQUES G. E., & CO., Merchan... of Steamers, 217 Common.....
MUNDERLOH & CO., 61 St ...
REFORD, THE ROBERT CO. ... Donaldson, Thomsen and Pick... Black lines, 23 and 25 St Sacra...
TORRANCE DAVID, & CO., D... Line of Steamships, 17 St Sacra...

Ship Spike Manufactur...

PECK, BENNY & CO., 321 B... Trade bldg.....

Shirts, Collars and ... Retail.

HAWKE J. F., 1 Bleury cor Cr...
MONTREAL STEAM LAUNDR... (LTD.), 799 Craig.....
TAYLOR T., & CO., 220 St Jame...

Shirts, Collars and ... Wholesale.

GAULT BROS. CO., LTD., TH... Helen..... ....
HAWKE J. F., 1 Bleury cor Crai...
SCHLOMAN M. L., 481 St Paul ...
TOOKE BROS., 63 Latour.....

Shoddy Manufacturers.

MONTREAL BLANKET CO., T... Common.....
WALKER J. R., & CO., 35 C...

Shoe Findings.

LAMONTAGNE HECTOR, & C... St Paul.....

...anufacturers.

...REAL ROLLING MILLS... Notre Dame, St Cunegonde...

...Card Writers.

...LIEU D. A., 1983 St Catheri...
... ARTHUR, & CO., 592 Crai...
... L. E., 4 St Lawrence .....
...R GEORGE S., 2466 St ...
... See head cards and.....

...ases.

...TAN F. M., 308 St James.
...ards letters C, L and S.

...riters.

...LIEU D. A., 1986 St Catherin...
...ETTE JOS., 1888 St James...
.....
...LEBOIS C. T., 342 St Denis.
... ALEX., 41 Jurors.....
... ARTHUR, & CO., 592 Craig...
... J. A., 236 St Lawrence.....
... L. E., 4 St Lawrence.....
...IER T. A., 155a St Dominiq...
...D A., & CO., 119 St Domini...
...R GEO. S., 2466 St Catherine.
...ards and.....
...E O. M., 482 St Hubert.....
...TRE F., & CO., 103 Mansfi...
... J. B., 117 Bleury.....
... HONORE, 371 St James.. .....
... CHAS., 253 Bleury .....

...Brass.

...STAMP CO., THE, 251 St Jam...
... ARTHUR, & CO., 592 Craig...
...ER & CAMPBELL, 215 McGil...

...nufacturers.

...NG, PAUL & CO., 296 St Jam...
...E. T., & CO., 17 St Nicholas.

...uze.

...A AND GUTTA PERCH...
...ING CO., THE, 18 St Alexis. ...
...bottom edge and.....

...d Plated Ware.

...Y THE JOHN L., CO., LTI...
...Paul.....
...IN BERNARD J., 432 St Pau...
...N R. A., & CO., 2261 St Cath...
.....
...EY & LESLIE, 134 St Peter....
...POLITAN HOUSE FURNISI...
...O., 1678 Notre Dame.....
...STEIN BROS., 537 Craig.....
...LEY RICE, & SONS, 225 ...
.....

...laters.

...N. DESFORGES & LATOU...
...E, 320½ Craig.....
...RT & LESLIE, 134 St Peter....

Manufacturers.

REAL ROLLING MILLS CO., Notre Dame, St Cunegonde. 909

Card Writers.

LIEU D. A., 1983 St Catherine..... 494
ARTHUR, & CO., 592 Craig..... 629
L. E., 4 St Lawrence 629
R GEORGE S., 2466 St Cath-
See head cards and..... 782

Cases.

AN F. M., 308 St James. *See cards letters C, L and S.*

Writers.

LIEU D. A., 1986 St Catherine..... 494
ETTE JOS., 1888 St James, St
..... 571
EBOIS C. T., 342 St Denis..... 571
ALEX., 41 Jurors..... 608
ARTHUR, & CO., 592 Craig..... 629
J. A., 236 St Lawrence..... 629
L. E., 4 St Lawrence..... 629
IER T. A., 155a St Dominique... 709
D A., & CO., 119 St Dominique. 713
R GEO. S., 2466 St Catherine. *See cards and*..... 782
E O. M., 482 St Hubert..... 823
YRE F., & CO., 103 Mansfield. 832
J. B., 117 Bleury..... 939
HONORE, 371 St James..... 956
CHAS., 253 Bleury .....

Brass.

STAMP CO., THE, 251 St James. 572
ARTHUR, & CO., 592 Craig..... 609
ER & CAMPBELL, 215 McGill ...

Manufacturers.

NG, PAUL & CO., 296 St James. 500
E T., & CO., 17 St Nicholas..... 886

Hose.

A AND GUTTA PERCHA
ING CO., THE, 18 St Alexis. *See bottom edge and*..... 483

and Plated Ware.

Y THE JOHN L, CO., LTD.,
Paul..... 562
N BERNARD J., 432 St Paul.. 590
NE. A., & CO., 2261 St Cathe
..... 640
EY & LESLIE, 134 St Peter..... 750
POLITAN HOUSE FURNISH-
CO., 1678 Notre Dame..... 896
STEIN BROS., 537 Craig..... 464
LEY RICE, & SONS, 225 St
.....1041

Platers.

N. DESFORGES & LATOU-
E, 5201 Craig..... 515
EY & LESLIE, 134 St Peter..... 750
MITCHELL, THE ROBERT, CO., LTD., 8 Bleury..... 902
RUBENSTEIN BROS., 537 Craig..... 464

Silversmiths.

HENDERY & LESLIE, 134 St Peter..... 750
RUBENSTEIN BROTHERS, 537½ Craig 464

Sinks, Baths and Tiles.

HYDE FRANCIS, & CO., 31 Wellington 766

Size Manufacturers. See Painters Size, Mfrs of.

Skins, Raw and Dressed. See Furs.

Slates.

REED GEORGE W., & CO., 785 Craig.. 461

Slate Roofing.

LECLERC P., & FILS, 1454 Notre Dame 828
L'ESPERANCE & TERRIAULT, 1946 St Catherine..... 840
REED GEO. W., & CO., 785 Craig 461

Sleigh Bells.

CLARK T. L., & CO., 591 St Paul..... 583

Sleigh Makers. See Carriage, Wagon and Sleigh Makers.

Small Wares.

BROPHY, CAINS & CO., 23 St Helen..... 534
GAULT BROS. CO., LTD., THE, 21 St Helen 706
GREENSHIELDS S., SON & CO., 17 Victoria sq..... 731
HODGSON, SUMNER & CO., 347 St Paul..... 755
MAY THOS., & CO., 240 McGill..... 890
MORGAN HENRY, & CO, 2185 St Catherine 913

Soap Manufacturers.

"COMFORT SOAP," W. C. Murray, agent, 33 St Nicholas 592
FOX ALBERT, 80 North Bank, Ville St Paul 693

Society Ribbon Badges.

MONCEL J. P., 210 St James..... 903

Soda Water Manufacturers.

ALLAN ROBERT, 620 Dorchester..... 469
CAMPBELL KENNETH, & CO., 84 St Urbain 551
CHRISTIN J., & CIE., 149 Sanguinet... 580
GURD CHARLES, & CO., 43 Jurors 737

Solicitors of Patents.

BEAUDRY J. A. U., 107 St James.. 494
BELANGER & AMOS, 51 Street Railway building 498
BUDDEN HANBURY A., 517 New York Life bldg... 543

Solicitors of Patents—*Continued.*

CUTTER & SANDAHL, 15a Bleury. *See head cards and* 613
EVANS OWEN N., 185 St James..... 675
FETHERSTONHAUGH & CO., Canada Life building, corner St James and St Peter. *See adv. back bone.*

PATENTS PROMPTLY SECURED

Write today for a free copy of our interesting books "Inventors Help" and "How you are swindled." We have extensive experience in the intricate patent laws of 50 foreign countries. Send sketch, model or photo. for free advice. **MARION & MARION, Experts.** New York Life Building, Montreal, and Atlantic Building, Washington, D. C.

See also Patent Solicitors, p. 76

VANIER J. EMILE, 107 St James.....1120
VINCENT & DUFRESNE, 17 St James...1127

Spectacles, Eye Glasses, &c.

BEAUDRY NARCISSE, & FILS, 270 St Lawrence..... 494
HARRISON & CO., 140 St Peter. *Head cards letter H.*
HEARN & HARRISON, 1640 Notre Dame *Head Cards and*..... 748

Spirit Manufacturers.

LEFEBVRE MICHEL, & CO., methylated, 80 Papineau av..... 832

Sporting Goods.

CAVERHILL, LEARMONT & CO., wholesale, 89 St Peter..... 563
HOLLAND G. A., & SON, 2411 St Catherine..... 757
MILLEN JOHN, & SON, 1325 and 2312 St Catherine..... 898
NELSON H. A., & SONS CO., THE, 159 St Peter..... 924
NIGHTINGALE D., 1742 Notre Dame... 926

Spring Beds.

LABBE GEO. H., & CO., 344 Delorimier av and 208 McGill..... 785
METROPOLITAN HOUSE FURNISHING CO., 1678 Notre Dame..... 986
RENAUD, KING & PATTERSON, 652 Craig..... 996
ROLLAND FRERE, 1199½ DeMontigny... 1085
TEASDALE J. A., 130½ Visitation.....1059
TOWNSHEND J. E., cor St James and Little St Antoine.....1103

Spring Mattresses.

LABBE GEO. H., & CO., 344 Delorimier av and 208 McGill..... 785
RAE & DONNELLY, 241 St James..... 988
TEASDALE J. A., 130½ Visitation.....1089
TOWNSHEND J. E., cor St James and Little St Antoine.....1103

Springs.

CANADA SWITCH & SPRING CO., Ltd., Canal Bank cor St Etienne..... 553
COGHLIN BERNARD J., railway carriage, 432 St Paul.....
CURRIE W. & F. P., & CO., sofa, and bed, 134 McGill.....
HENEY E. N., & CO., carriages, Paul.....
ROLLAND FRERE, sofa and 1199½ DeMontigny.....

Stained Glass.

BEAULIEU ADOLPHE, 71½ St Pi
GRIMSON G. & J. E., 409 St Jame
SHARPE C. A., 1621 Notre Dame.

Stampers—Gold.

UNION CARD AND PAPER C
Latour.....

Stampers and Piercers.

LANE WM., 643 Craig.....
LANE WM., & CO., 9 Bleury.. ....

Stationers—Retail.

ASHFORD C., 800 Dorchester.....
BEAUDOIN ALPHONSE, 3673 Dame, St Henry .....
CADIEUX & DEROME, 1603 Notre
CHAPMAN A. T., 2407 St Catheri
DRYSDALE THE WILLIAM, C St James .....
FORTIER JOSEPH, 254 St James
GRANGER FRERES, 1699 Notre
McARAN JAMES, 2090 Notre Dam
MARTINEAU EDOUARD AL 1899 Notre Dame.....
MORGAN HENRY, & CO., 2185 S erine .....
MORTON, PHILLIPS & CO., 175 Dame.....
SADLIER D. & J., & CO., 160 Dame.....

Stationers—Wholesale.

CANADA PAPER CO. (limite Craig .....
DAWSON WM. V., 16 DeBresole
LAWRENCE & COLE, 768 Craig
McFARLANE, SON & HODGS Craig. ...
ROLLAND J. B., & FILS, 14 St V
WILSON J. C., & CO., 700 Craig

Statuary.

GAUTHIER ALBERT, 1677 Dame.....
SADLIER D. & J., & CO., 160 Dame.....

Steam Boat Companies

MERCHANTS LINE OF STEA Geo. E. Jaques & Co., age Common .....
MERCHANTS LINE OF STE D. Battersby, ticket agent, James.....
OTTAWA FORWARDING C Common .....
OTTAWA RIVER NAVIGATIO 161 Common. *See facing Cont*

Boat Companies—*Contin*

ELIEU AND ONTARIO NA
N CO., C. F. Gildersleeve, g
ager; Alexander Milloy,
ager; H. Foster Chaffee, d
enger agent; H. M. B
tary, 228 St Paul.....

Engines.

T GEORGE, 24 King.....
IER, LAINE & CO., 145 St J
ING BROS., 112 Queen.....
NER ROBERT, & SON, 40
TH & CO., 536 Craig.....
E ENGINE CO., anton
St Catherine.....
ARD E., & SONS, 169 Comm
INERY SUPPLY COMPA
Board of Trade bldg .....
N W. H., 298 St James.....
J. & R., 25 Nazareth.....
IAMS A. R., & CO., 345 St Ja

fitters.

ISON JAMES, 33 Bleury.....
ANTYNE JAS., 153 St Antoin
F. H., 2373 St Catherine.....
N. DESFORGES & LAT
LE. 520½ Craig .....
GEOIS J. SINAI, 1309 St Ca
SEAU H. A., 106 St Louis.
ued.
ET FRANCIS, 1588 Notre Da
S JOHN, & CO., 775 Craig, b:a
2309 St Catherine.....
JOHN, 654 Craig. *Head cards*
ERS D. A., 386 St Lawrence,...
RILL W. S., & CO., 2375 St
ine.....
TH & CO., 536 Craig.....
ON & EGAN, 120 Mansfield.....
EY-MASSEY CO., 387 St Paul..
ES J. W., 2 St Antoine cor Cra
TEL BROS., 1947½ Notre Dame
EL P. R., 2529 St Catherine.....
RTF NAP., & SON, 83 St La
ine.....
LER P., & FILS, 1454 Notre Da
PRANCE & TERRIAULT, 1946
erine.....
ARD & HARRIS, 421½ Craig.....
NEAU & LABELLE, 380 St Law
s .....
AE D. M., & CO., 736 Dorcheste
ad cards and.....
HELL THE ROBT., CO., LTI
Bleury.....
TE C., & CO., 784 Craig.....
ET DAVID, 514 Craig.....
HERMENEGILDE, 634 St Denis
KIN ALEX. & CO., 1644 Not
ine.....
HEESON W. A., & CO., 242 Craig
SH M., & CO., 562 Craig. *Hea*
ubletter W.
SON JOHN, & CO., 4135 St Cath
e, Westmount.....

Boat Companies—*Continued.*

ELIEU AND ONTARIO NAVIGA-
N CO., C. F. Gildersleeve, general
nager; Alexander Milloy, traffic
nger; H. Foster Chaffee, district
senger agent; H. M. Bolger,
etary, 228 St Paul.....1000

Engines.

H GEORGE, 24 King..... 540
IER, LAINE & CO., 145 St James 559
ING BROS., 112 Queen..... 618
NER ROBERT, & SON, 40 Naza-
..... 704
TH & CO., 536 Craig..... 705
IE ENGINE CO., automatic,
St Catherine..... 818
ARD E., & SONS, 169 Common... 837
INERY SUPPLY COMPANY,
Board of Trade bldg 871
N W. H., 298 St James..... 927
J. & R., 25 Nazareth.....1138
IAMS A. R., & CO., 345 St James.1144

fitters.

MSON JAMES, 33 Bleury..... 478
ANTYNE JAS., 153 St Antoine..... 484
F. H., 2373 St Catherine..... 487
IN. DESFORGES & LATOU-
LLE, 520½ Craig 515
GEOIS J. SINAI, 1309 St Cathe-
..... 524
SEAU H. A., 106 St Louis. *See*
cards.
ET FRANCIS, 1588 Notre Dame.. 539
S JOHN, & CO., 775 Craig, branch
2599 St Catherine..... 545
JOHN, 654 Craig. *Head cards and* 619
RS D. A., 386 St Lawrence..... 627
RILL W. S., & CO., 2375 St Ca-
rine..... 643
TH & CO., 536 Craig..... 705
ON & EGAN, 120 Mansfield..... 722
EY-MASSEY CO., 387 St Paul..... 737
ES J. W., 2 St Antoine cor Craig. 763
TEL BROS., 1947½ Notre Dame ... 769
SEL P. R., 2529 St Catherine..... 464
RTF NAP., & SON, 83 St Law-
ce..... 813
ER P., & FILS, 1454 Notre Dame 828
PRANCE & TERRIAULT, 1946 St
rine..... 840
ARD & HARRIS, 421½ Craig..... 841
SEAU & LABELLE, 380 St Law-
ce..... 880
AE D. M., & CO., 736 Dorchester.
d cards and..... 860
HELL THE ROBT., CO., LTD.,
Sparks..... 902
TE C., & CO., 784 Craig..... 917
ET DAVID, 514 Craig..... 938
BERMENEGILDE, 634 St Denis..1022
IN ALEX. & CO., 1644 Notre
me..... 1046
PENSON W. A., & CO., 242 Craig.1077
SH M., & CO., 562 Craig. *Head*
letter W.
SON JOHN, & CO., 4135 St Cath-
e, Westmount.....1135
WOODBURN GEO. R., & CO., 120 St
Antoine.....1151

Steamfitters' Supplies.—See Plumbers' and Steamfitters' Supplies.

Steam Pipe Manufacturers.

MONTREAL ROLLING MILLS CO,
3080 Notre Dame, St Cunégonde..... 909

Steel Letter Cutters.

LANE WILLIAM, 643 Craig..... 805
LANE WILLIAM, & CO., 9 Bleury..... 805

Steel Stamps.

LANE WILLIAM, 643 Craig..... 805
LANE WILLIAM, & CO., 9 Bleury..... 805
WALKER & CAMPBELL, 215 McGill.1130

Steel Wire Fencing.

COOPER JAS., 299 St James..... 596
RANKIN FENCE CO., 275 St Martin.. 989

Stencil Cutters.

CITY STAMP CO., THE, 251 St James.. 582
WALKER & CAMPBELL, 215 McGill...1130

Stenographers.

GRAHAM MISS, 185 St James..... 726

Stereotyper—(Electrotyping).

LOVELL JOS. B., 25 St Nicholas..... 949

Storage.

FRASER BROS., 320 St James..... 694
ST JEAN L. G., 1693 Notre Dame.....1066
STEEL & BRUNET, 1886 Notre Dame...1076

Stove Fittings.—See Office and Stove Fittings.

Stove Pipes.

PATENT ELBOW CO., LTD, also elbows,
299 St James..... 596

Stove Polish.

COHEN L., & SON, 36 Prince..... 590
TELLIER, ROTHWELL & CO., 24 St
Dizier.....1090

Stoves—Coal Oil and Gas.

BARR F. H., 2373 St Catherine..... 487
GADBOIS P., & CIE., 1810 St Catherine 698
McCLARY MANUFACTURING CO.,
93 St Peter 859

Stoves—Parlor and Cooking.

BARR F. H., 2373 St Catherine..... 487
BOULARD & CO., 274 St Lawrence 522
BURNS JOHN, & CO., 775 Craig..... 545
CARRIER, LAINE & CO., 145 St James 559
CAVANAGH (THE EDWARD) CO.,
2547 Notre Dame. *See corner cards*
letter C and..... 563
CHAPLEAU G., 414 St Lawrence 5

Stoves—Parlor and Cooking—*Continued.*

CLENDINNENG WM., & SON, cor Vinet and Albert, St Cunegonde..... 587
DESFORGES & GEOFFRION, 123 St Paul 633
FROIDEVAUX FRS. F., 314 St Lawrence 697
GADBOIS P., & CIE., 1810 St Catherine 698
GURNEY-MASSEY CO. (LTD.), 385 St Paul... 757
IVES H. R., & CO., 117 Queen..... 768
LAPOINTE FRED., 1551 St Catherine... 811
LAPORTE NAP., & SON, 83 St Lawrence 813
McCLARY MANUFACTURING CO., 93 St Peter 859
MAGNAN FRERES, 306 St Lawrence... 872
METROPOLITAN HOUSE FURNISHING CO., 1678 Notre Dame..... 896
PROWSE GEO. R., 224 St James. 983
STEPHENSON W. A., & CO., 742 Craig. 1077

Straw Board.

MILLER BROS. & CO., 30 Dowd..... 898

Straw Goods.

EDGAR, SWIFT & CO., 517 St Paul..... 669
MAY THOMAS, & CO., 240 McGill..... 890

Stump and Stone Extractors.

KIMBALL S. S., 577 Craig. *Above Safes and*..... 782

Sugar Refiners.

THE ST LAWRENCE SUGAR REFINING CO. (Limited), 26 St Sacrament 1068

Surgical Apparatus.

CHOUILLOU C. A., & CO., 487 St. Paul 577
GROSS F., manufacturer, 712 Craig..... 8

Surgical Instruments.

CHAPMAN J. H., 2294 St Catherine..... 567
DART & CHAPMAN, 641 Craig..... 618
GROSS F., 712 Craig..... 8
PATERSON & FOSTER, 21 Phillips sq. 948

Surveying Instruments.

HEARN & HARRISON, 1640 Notre Dame. *Head cards and*..... 748

Surveyors.

MARION & MARION, 185 St James. *Under Solicitors of Patents and Patent Solicitors and* 880
VANIER J. EMILE, 107 St James.....
VINCENT & DUFRESNE, 17 St James..
WALBANK W. McLEA, land, 214 St James .....
WRIGHT & SON, building, 204 St James..

Syrup of Red Spruce Gum.

KERRY, WATSON & CO., 351 St Paul.. 781

Tack Manufacturers.

MONTREAL ROLLING MILLS 3080 Notre Dame, St Cunegonde
PECK, BENNY & CO., 321 B Trade bldg.....

Tags.

WILSON J. C., & CO., 700 Craig

Tailors.—See Merchant Tailors.

Tailors' Trimmings.

FINLEY, SMITH & CO., 29 Victo
FISHER M., SONS & CO., cor sq and Craig .....
FITZGIBBON, SCHAFHEITLIN 33 Victoria sq.....

Tallow Manufacturer.

FOX THOS. M., 370 Visitation.....

Taps—Hard and Soft W

AULD JOHN, 642 Lagauchetière
CANADIAN CORK CUTTIN John Auld, 642 Lagauchetière

Tar.—See Pitch Tar, Etc.

Tarred Felt.

PATERSON MNFG. CO., 47 M
REED GEO. W., & CO., 785 Cr

Taxidermist.

CREVIER J. A., 352 Craig.....
LEARO A., 27 Bleury.....

Teas, Coffees and Su

LAPORTE, MARTIN & CO., 72
MATHEWSON J. A., & CO., 202
OSGOOD C. N. D., 15 Hospital.
ROBITAILLE A., & CIE., 354
STROUD W. D., & SONS, 33 ment.....
TAMILKANDE TEA CO., 18 St

Telephone Electric Su

MACDONALD J. K., 762 Craig
MONTREAL ELECTRIC C Notre Dame.....
NESS, McLAREN & BATE, James.....

Telephones.

MONTREAL ELECTRIC C Notre Dame.....
NESS, McLAREN & BATE, James.....

Tents and Tarpaulins

MILLER ALEX., 43 St Gabriel St Catherine.....
SONNE AWNING, TENT & T LIN CO., 32 Victoria sq.....
SONNE THOMAS, 195 Commi

otta.

H GRANITE & MARBLE C
LTD.), 545 William.....
ON T. A., & CO., 204

al Scenery Artists.

EU D. A., 61½ St Philip.....

L AGENCY (THE), Ltd., Jona
Bros., Meltham; Clark & Co
John Clark & Co., Glasgow
Coats, Paisley, sewing an
cottons, 12 DeBresoles.....
CK'S SPOOL COTTON, Robt
son & Co., agents, 323 St James
RTON WM., & CO., 165 S
O. D., & CO., W. & J. Knox's
hread, Paton's boot and shoe
Craig.....

namental.

L, 10 St Bernard.....
WARD, 59 St Alexander.....
DE VILLERS & CO., 13 St
RANCIS, & CO., 31 Wellington
THE G. R., CO., 1749 Notre
WM., & CO., 50 McGill.....
N JOHN, & SON, r 110 Mans-
See Backbone and.....
N T. A., & CO., roofing, 204
ANDREW F., & CO., 40 Bleury
O. W., & CO., 785 Craig.....
T., & FILS, 36 Windsor .....
R BROS. & PARKES, 228
es.....

s.

H., 2373 St Catherine.....
IS J. SINAI, 1309 St Cathe-
DESFORGES & LATOU-
520½ Craig.....
C H. A., 106 St Louis. *See*
L W. S., & CO., 2373 St Cathe-
& EGAN, 120 Mansfield.....
L BROS., 1947½ Notre Dame.....
R., 2529 St Catherine.....
NAP., & SONS, 83 St Law-
ANCE & TERRIAULT, 1946
herine.....
& HARRIS, 421½ Craig.....
AU & LABELLE, 380 St Law-
.....
THOS., 22 Latour .....
O. W., & CO., 785 Craig.....
N JOHN, & CO., 4135 St Cath-
Westmount .....
N G. R., & CO., 120 St An-
.....

ta.

GRANITE & MARBLE CO., TD.), 545 William..... 690
N T. A., & CO., 204 St 916

l Scenery Artists.

U D. A., 61½ St Philip..... 494

LAGENCY (THE), Ltd., Jonas Bros., Meltham; Clark & Co., John Clark & Co., Glasgow; Coats, Paisley, sewing and cottons, 12 DeBresoles..... 564
CK'S SPOOL COTTON, Robt. son & Co., agents, 323 St James 564
RTON WM., & CO., 165 St 582
O. D., & CO., W. & J. Knox's bread, Paton's boot and shoe s Craig.....1018

namental.

NL, 10 St Bernard..... 492
DWARD, 59 St Alexander..... 669
DE VILLERS & CO., 13 St 738
RANCIS, & CO., 31 Wellington 766
THE G. R., CO., 1749 Notre 846
WM., & CO., 50 McGill..... 870
N JOHN, & SON, r 110 Mans- *See Backbone and*..... 916
N T. A., & CO., roofing, 204 916
ANDREW F., & CO., 40 Bleury 921
O. W., & CO., 785 Craig..... 461
T., & FILS, 36 Windsor 1012
BROS. & PARKES, 228 1137

ns.

H., 2373 St Catherine..... 487
NS J. SINAI, 1309 St Cathe- 524
DESFORGES & LATOU- 520½ Craig..... 515
H. A., 106 St Louis. *See*
LW. S., & CO., 2373 St Cathe- 643
N & EGAN, 120 Mansfield..... 722
BROS., 1947½ Notre Dame..... 769
P. R., 2529 St Catherine..... 464
NAP., & SONS, 83 St Law- 813
RANCE & TERRIAULT, 1946 erine 840
D & HARRIS, 421½ Craig..... 841
AU & LABELLE, 380 St Law- 880
THOS., 22 Latour 977
O. W., & CO., 785 Craig..... 461
N JOHN, & CO., 4135 St Cath- Westmount 1135
RN G. R., & CO., 120 St An- 1151

Tinware.

AMIOT, LECOURS & LARIVIERE, 593 St Lawrence 471
DAVIDSON (THE THOS.) MNFG. CO., manufacturers pressed, plain and japanned, sample room 474 St Paul, office 187 Delisle, St Cunegonde..... 620
DESFORGES & GEOFFRI , 123 St Paul 633
KRASEL P. R., 2527 St Catherine..... 464
McCLARY MANUFACTURING CO., japanned, pressed, &c., 93 St Peter..... 859
MAGNAN FRERES, 306 St Lawrence... 872
REED GEO. W., & CO., 785 Craig..... 461

Tobacco Leaf.—See Leaf Tobacco.

Tobacco Manufacturers.

McDONALD W. C., 1736 Notre Dame... 864
OSGOOD C. N. D., agent, 15 Hospital.. 937
RATTRAY J., & CO., 84 St Peter..... 990

Tobacconists' Goods.

RATTRAY J., & CO., 84 St Peter..... 990
SIEYES, GENIN & CO., 10 DeBresoles..1046

Toilet Supplies.

MONTREAL TOILET SUPPLY CO., 589 Dorchester..... 910

Tool Factories.

CHAPLEAU G., 414 St Lawrence..... 5
FAIRBANKS CO. (THE), 749 Craig.... 678
LUNN G. J., & CO., 749 Craig..... 851
MACHINERY SUPPLY CO., machinists, 401 Board of Trade bldg..... 871
WILLIAMS A. R., & CO., 345 St James.1144

Tourist Agents. See Agents—Tourist.

Tours and Excursions.

COOK THOS., & SON, agency, W. H. Clancy, agent, 137 St James..... 595

Toys.

BEAUDOIN ALPHONSE, 3673 Notre Dame, St Henry..... 493
HOLLAND GEO. A., & SON, 2411 St Catherine..... 757
MARTINEAU EDOUARD ALFRED, 1899 Notre Dame 885
NELSON & SONS CO., LTD., THE, H. A., 59 St Peter 924

Tricycles.—See Bicycles.

Trucks—Hand and Railway.

COOPER JAS., 299 St James..... 596
SULLIVAN F. M., 308 St James. *See head cards letters C, L and S.*

Trunks, Valises and Bags.

BARRINGTON GEO., SONS & CO, 1753 Notre Dame..... 487
EVELEIGH J., & CO., 245 St James..... 676

Trusses.

CHAPMAN J. H., 2290 St Catherine..... 567
GROSS F., manufacturer, 712 Craig..... 8
HUDSON J., 687 Craig..... 762

LINDMAN B.,
Truss Manufacturer (Wilkinson Patent.) Head office, 2418 St. Catherine, Residence 43 Metcalfe. Every Truss guaranteed. References: The Leading Surgeons and Physicians.

Trustees.

BLACK CHAS. R., 260 St James..... 512
BROSSEAU H. H., & CO., 13 St Lambert hill..... 535
DESMARTEAU ALEX., 1598 Notre Dame 636
GLOBENSKY A. E. J., 16 St James..... 719
GRIER J. W., & CO., 92 St Frs Xavier... 732
HANSON BROS., Canada Life chambers..... 742
KENT & TURCOTTE, 97 St James..... 781
McDONNELL C. A., 180 St James..... 862
ROSS JAMES, 214 St James..... 1018
ROSS P. S., & SONS, 1766 Notre Dame... 1018
ROSS HY. J., 180 St James..... 1018
SAWYER CO., THE, 110 St Frs. Xavier 1033

Turners.

AQUIN & ITZWEIRE, cor Vinet and Tracy, St Cunegonde..... 473
BARIL W., 211 St André..... 486
CORBEIL & LEVEILLE, 13 Josephat... 598
MACFARLANE R., 409 Richmond..... 854
TOURANGEAU NAP., & CO., 718 Craig. 1102
TREMBLAY F., 400 William..... 1104

Turning and Band Sawing.

AQUIN & ITZWEIRE, cor Vinet and Tracy, St Cunegonde..... 473
MACFARLANE R., 409 Richmond..... 854
TREMBLAY F., 400 William..... 1104

Turns Manufacturers.

DUPONT N., & CO., 113 Champlain..... 661
RENEAULT G., 1 Cote av..... 997

Tweeds.

BROPHY, CAINS & CO., 196 McGill... 534
CANTLIE JAS. A., 431 Board of Trade bldg..... 556
GAULT BROTHERS CO., LTD., 21 St Helen..... 706
GREENSHIELDS S., SON & CO., 17 to 21 Victoria sq..... 731

Twines, Threads, &c.

CANADA JUTE CO., THE (Limited), 17 St Martin..... 552
CANADA PAPER CO., 578 Craig..... 553
LAWRENCE & COLE, 768 Craig..... 824
WILSON J. C., & CO., 700 Craig..... 1147

Type Founders.

DOMINION TYPE FOUNDRY, Craig.....
MONTREAL PRINTERS' SUP AGENCY, 73 St James.....
ROBERTSON J. S., dealer, 2 St Ge
TORONTO TYPE FOUNDERY LTD., 646 Craig.....

Type Writers.

CALIGRAPH TYPEWRITER, Cl & Clement, agents, Street Ry Place d'Armes hill. *See adv back cover and* .....
CLEMENT & CLEMENT, Stree bldg, 8 Place d'Armes hill. *outside back cover and*.....
DENSMORE, Clement & Clement, a Street Ry bldg, 8 Place d'Armes *See adv outside back cover and*...
EMPIRE, THE, Williams Manufact Co., 246 St Lawrence.....
GRAHAM MISS, 180 St James.....
MONTREAL PRINTERS' SU AGENCY, "Odell," 73 St James
SMITH PREMIER, Albert Bryce, 1740 Notre Dame.....
WILLIAMS MANUFACTURING LTD., THE., 246 St Lawrence....

Typewriters' Supplies.

BRYCE ALBERT, 1740 Notre Dam
CLEMENT & CLEMENT, Street Ry 8 Place d'Armes Hill. *See adv back cover and* .....
GRAHAM MISS., 185 St James.....

Typewriting and Shorth School.

GRAHAM MISS, 185 St James.....

Umbrella Manufacturers

DOMINION UMBRELLA AND P SOL FACTORY, 714 Craig and St Catherine.....
GROSS F. W., 714 Craig and 2 Catherine.....
MONTREAL SUSPENDER AND BRELLA MFG. CO., 568 St Pa

Undertakers.

ARMSTRONG G., & CO., 72 V sq. *Head Cards and*.....
HALPIN & VINCENT, 1381 Notre
LA SOCIETE CO-OPERATIVE FRAIS FUNERAIRES, 1725 St C rine.....
L'UNION DES FRAIS FUNER DE ST. JEAN BAPTISTE, cor C and Rachel.....
PILON J. B., & FILS, 2517 Notre and 246 Centre.....
ROBERTSON JAMES, 302 St Jam
TEES & CO., 300 St James. *Head and*.....
THERIAULT VICTOR, 18 St Ur
VANDELAC GEORGE, 464 Rac
WRAY JOSEPH C., 123 St Domi

sterers.

STRONG G., & CO., 72 V
.....
NT G. M., 34 St Antoine.
ents.
HERTY W. F., & CO., 1
rence. *See adv under Furn*
BE GEORGE H., & CO., 34
nier av and 208 McGill .....
OINTE F., 1551 St Catherin
GAN HENRY, & CO., 2185 S
rine.....
BYLL UPHOLSTERING
AME MFG. CO., 1665 St Jam
ary .....

m Contractors.

ELT ARTHUR L., 53 Bleury..
TIN JOHN, SONS & CO., 4
al .....
LOR P., & CO., 220 St James

sterers' Materials.

binetmakers' and Upholsterers
rials.

sterers' Trimmings

STREAL FRINGE AND TAS
ORKS, Moulton & Co., proprie
St Peter.....

stering Flock.

NTREAL BLANKET CO. (THE
ommon.....

rs, English.

ONTAGNE HECTOR, & CO.,
Paul.....

tors.

FORD & SHERIDAN, 143
mes.....
LANGER & AMOS, 51 Street
dg.....
NIER & BRODEUR, 97 St Jam
AUSSE J. ALCIDE, 153 Shaw...
AUSSE CHAS., 107 St James.....
T & POPE, 47 St John.....
AULNIERS C. E. L., & FILS, 6
mes.....
AN WILLIAM E., real estate,
James.....
LOP A. F., 185 St James.....
BORD H. ROBERT, 99 St James
YLER A. G., 198 St James.....
SER BROS., 453 St James.....
ELIN & HUOT, 73 St James ...
THIER L. Z., 180 St James.....
ENSKY A. E. J., 16 St James..
TCHISON & WOOD, real estate,
James .....
IERRE ALFRED H., Street R
y chambers .....
AGE SIMON, 17 Place d'Armes
STONE JOHN, 1248 Berri..... ...
N ERIC, 30 St John.....

sterers.

STRONG G., & CO., 72 Victoria 476
NI G. M., 34 St Antoine. *Facing tents.*
HERTY W. F., & CO., 1184 St rence. *See adv under Furniture...*
GE GEORGE H., & CO., 344 Demier av and 208 McGill 785
OINTE F., 1551 St Catherine..... 811
GAN HENRY, & CO., 2185 St Catherine..... 913
BYLL UPHOLSTERING AND AME MFG. CO., 1665 St James, St ary 1100

m Contractors.

CLT ARTHUR L., 53 Bleury..... 529
TIN JOHN, SONS & CO., 455 St ul 884
LOR P., & CO., 220 St James 1089

lsterers' Materials.—See

abinetmakers' and Upholsterers' Materials.

lsterers' Trimmings.

TREAL FRINGE AND TASSEL ORKS, Moulton & Co., proprietors, St Peter..... 917

lstering Flock.

TREAL BLANKET CO. (THE), 35 ommon..... 906

rs, English.

ONTAGNE HECTOR, & CO., 304 Paul..... 802

tors.

FORD & SHERIDAN, 143 St. mes..... 484
LANGER & AMOS, 51 Street Ry. dg..... 493
SIER & BRODEUR, 97 St James... 506
AUSSE J. ALCIDE, 153 Shaw..... 574
AUSSE CHAS., 107 St James..... 575
FT & POPE, 47 St John..... 588
AULMIERS C. E. L., & FILS, 62 St mes..... 631
AN WILLIAM E., real estate, 180 James..... 647
LOP A. F., 185 St James..... 660
BORD H. ROBERT, 99 St James 678
FLER A. G., 198 St James..... 693
SER BROS., 453 St James..... 694
MELIN & HUOT, 73 St James 703
THIER L. Z., 180 St James..... 708
ESSKY A. E. J., 16 St James..... 719
TCHISON & WOOD, real estate, 181 James 766
PIERRE ALFRED H., Street Railway chambers 808
AGE SIMON, 17 Place d'Armes hill 840
STONE JOHN, 1248 Berri..... 844
SON ERIC, 30 St John..... 877
MORRIS JOHN, real estate, 126 St James 915
PEACOCK FRANCIS T., 4169 Dorchester, Westmount..... 952
PERRAULT & LESAGE, 17 Place d'Armes hill..... 957
PRINGLE T., & SON, 107 St James..... 980
RAZA ALPH., Street Railway Chambers 991
ROSS A. G., & CO., 157 St James..... 1017
ROY & CONTANT, 151 St James... 1022
STEEL & BRUNET, 1813 Notre Dame... 1076
SINCENNES A. & E. COURVAL, 1608 Notre Dame..... 1049
WALBANK W. McLEA, B.A.S., P.L.S., 214 St James..... 1130
WRIGHT & SON, 204 St James..... 1153

*Valves.

BABCOCK & WILCOX, LTD., 202 St James 481

Varnish Manufacturers. See

Varnish and Japan Mnfrs.

Varnish, Putty, Glass, etc.

AMIOT, LECOURS & LARIVIERE, 593 St Lawrence..... 471
BOULARD & CO., 274 St Lawrence..... 522
CAVANAGH (THE ED.) CO., 2547 Notre Dame. *See corner cards letter C and.* 563
CAUCHON O., 324 St Lawrence..... 563
DEMERS P., & FILS, 2193 Notre Dame 628
DENIS J. A., 236 St Lawrence..... 629
DENIS L. N., 313 St Lawrence..... 629
DODS P. D., & CO., 188 McGill..... 643
FERGUSSON, ALEXANDER & CO., 572 William. *See Canada Paint Co. and* 681
HILL WM., 327 St James 754
JAMIESON R. C., & CO., 13 St John... 463
LAPORTE NAP., & SON, 83 St Lawrence..... 813
McARTHUR & CO., 1807 Notre Dame.... 857
McARTHUR, CORNEILLE & CO., 310 St Paul..... 857
McDOWELL C. R., 7 St Helen 862
MAGNAN FRERES, 306 St Lawrence... 872
MARTINEAU FRS., 1381 St Catherine.. 885
MILLEN JOHN, & SON, 1325 and 2312 St Catherine..... 898
PALLASCIO A., 390 St James..... 940
PATERSON MNFG. CO. (LTD.), 47 Murray 948
RAMSAY A., & SON, 37 Recollet..... 989
SHARPE C. A., 1621 Notre Dame..... 1041

Varnishes and Japans—Manufacturers of.

BAYLIS MANUFACTURING CO., 16 Nazareth 461
CANADA PAINT CO. (THE) 572 William 552
DODS P.D., & CO., 192 McGill..... 643
FERGUSSON, ALEXANDER & CO., 572 William. *See Canada Paint Co. and*..... 681
HENDERSON & POTTS, 747 Craig..... 750
JAMIESON R. C., & CO., 13 St John.. 463
JOHNSON (THE WM.) CO., 572 William 774

Varnishes, &c.—*Continued.*

McCOLL BROS. & CO., 533 St Paul. *Head Cards and*..... 859
McDOWELL C. R., importer, 7 St Helen 862
RAMSAY A., & SON, 37 Recollet..... 989
SHERWIN-WILLIAMS CO., THE, 21 St Antoine 1044
SISSONS BROS., & CO., LTD., C. R. McDowell, manager, 7 St Helen.....1051

Vaseline.

CHESEBROUGH MANUFACTURING CO., mnfrs; A. M. Taylor, agent, 821 Craig 576

Vaults, Iron Doors, &c.—See Iron Doors, Vaults, &c.

Veneers.

BULMER J. A., & CO., 571 Dorchester... 544

Vermicelli Manufacturers.—See Macaroni and Vermicelli Manufacturers.

Veterinary Instruments.

PATERSON & FOSTER, 21 Phillips sq.. 948

Veterinary Surgeons.

BRUNEAU PROF. O., 9 Hermine..... 539
FAUST A., 67 St Andre..... 679
McEACHRAN, BAKER & McEACHRAN, 6 Union av..... 862
MAURICE DR. P. E., 1415 Ontario 389
PATTERSON WM., 32 Bleury..... 950

Vinegar Works.

LEFEBVRE MICHEL, & CO., 80 Papineau av..... 832
MARROTTE, LEBLANC & CO., 578 St Paul 882

Wadding Manufacturers.

DOMINION WADDING CO., cor William and Vinet, St Cunegonde. *See adv opp and*..... 645

Wagon Makers and Painters.—

See Carriage, Wagon and Sleigh Makers.

Wall Paper.—See Paper Hangings.

Wall Paper Manufacturers.

McARTHUR COLIN, & CO., 1030 Notre Dame..... 857

Warehousemen.

BEAUVAIS FRERES, & CO., 32 St Sulpice..... 496
BINKS ALAN R., 28 St Peter 510
BLAIKLOCK BROS., 41 Common 513
CARLE J. N., & CO., 4 St Jean Baptiste 557
TROTTER L. J., & CO., 17 St Nicholas.1106

Warehouse Trucks.—See

Washing Machines.

MONTREAL HOUSE FURNI CO., 1678 Notre Dame .....
SURVEYER L. J.A., 6 St Lawren

Washing Powder.

CAMERON ALLAN, 48 William

Watch Cases, Manufact

MONTREAL WATCH CASE C Vitré.....

Watches, Clocks, etc.—

BEAUDRY NARCISSE, & FIL St Lawrence.....
DICKSON R. A., & CO., 1791 Dame.....
EAVES ALFRED, 1679 Notre Da
GRANT HENRY, & SON, 2445 St rine.....
LAFRENIERE A. B., 170 St Hub
MILLER & BREMNER, 35 Bleur
SHARPLEY RICE, & SONS, James.....

Watches, Clocks.—Who

BROWN TIE M. S. CO., Ltd., Stre bldg, 8 Place d'Armes hill.....
EAVES ALFRED, 1679 Notre Da

Watch Materials, Tools,

EAVES ALFRED, 1679 Notre Da
MILLARD HENRY R., 146 St J

Water Power Developme

INTERNATIONAL HYDRAULIC J. M. McCarthy, C.E., 151 St Jam

Water Power Experts.

INTERNATIONAL HYDRAULIC J. M. McCarthy, C.E., manage St James .....
McCONNELL & MARION, 308 York Life bldg. *See adv under Engineers.*

*Water Purifiers and Filte

BABCOCK & WILCOX, LTD., 2 James .....

Water Waste and Soil Manufacturer.

WHITE W. C., cor Nazareth and nan.....

Wax Figures and Dumm

BEULLAC M., 1617 Notre Dame.....

White Lead.

AMIOT, LECOURS & LARIVIERE St Lawrence .....
BAYLIS MANUFACTURING CO Nazareth.....

Lead—*Continued.*

ADA PAINT CO. (THE), 572 Wi
BERT W. R., & CO., 37 Duke
P. D., & CO., 188 McGill.....
USSON, ALEXANDER & roders), 572 William. *See Ca*
t Co. and.....
THUR, CORNEILLE & CO., ul.....
REAL ROLLING MILLS s), 3080 Notre Dame .....
AY A., & SON, 37 Recollet....

washing, Coloring.

LIEU D. A., 714 St Philip....
ETTE JOS., 18 Mountain ....
THER T. A., 1554 St Dominique
R GEO. S., 2466 St Cather
ard cards and.....
VRE F., & CO., 103 Mansfie
SON JOHN, & SON, r 110 Mc
See adv back bone and.....
S J. B., 117 Bleury.....
S CHAS., 253 Bleury.....

w Ears and Guards

ONALD J. K., 762 Craig.....

w Glass—Retail.—*See*

Putty, Glass, etc.

w Glass—Wholesale

P. D., & CO., 188 McGill.....
WM., 327 St James .....
THUR & CO., 1807 Notre Dame,
THUR, CORNEILLE & CO., 3 ul.....
NGTON BROS., Busby lane .....
AY A., & SON, 37 Recollet.....
PEC. A., 1621 Notre Dame.....
TSON B. & S. H., & CO., 26 S ce.....

w Shades.

EVRE F., & CO., 103 Mansfield
E THOMAS, 195 Commissioners..

and Spirit Merchan tail.

ARDINS E. & O., Windsor cor S ce.....
HARLES F. X., & CO., 257 S rence .....

and Spirits, Wholesa

N, WILSON & CO., 338 St Paul...
UT L., FILS & CIE., 2 DeBre-
.....
LLOU C. A., & CO., 487 St Paul
LL WILLIAM, 420 St Paul.....
N, HEBERT & CIE., 41 St Sulpice
N & ORSALI, 278 St Paul.....
LLE CHAS., & CIE., 329 St
.....
E D'APPROVISIONNEMENTS MENTAIRES (Limitée), 246 St
.....

ead—*Continued.*

ADA PAINT CO. (THE), 572 William 552
BERT W. R., & CO., 37 Duke..... 613
P. D., & CO., 188 McGill..... 643
USSON, ALEXANDER & CO. roders), 572 William. *See Canada t Co. and*..... 681
THUR, CORNEILLE & CO., 310 ul 857
REAL ROLLING MILLS CO., s) 3080 Notre Dame 909
AY A., & SON, 37 Recollet..... 989

washing, Coloring.

LIEU D. A., 714 St Philip..... 494
ETTE JOS., 18 Mountain 571
THER T. A., 1553 St Dominique... 709
R GEO. S., 2466 St Catherine. *l cards and*..... 782
VRE F., & CO., 103 Mansfield. 832
SON JOHN, & SON, r 110 Mans- *See adv. back bone and* 916
S J. B., 117 Bleury..... 939
S CHAS., 253 Bleury.....1138

w Ears and Guards.

ONALD J. K., 762 Craig..... 854

w Glass—Retail.—*See Var- Putty, Glass, etc.*

w Glass—Wholesale.

P. D., & CO., 188 McGill..... 643
WM., 327 St James 754
THER & CO., 1807 Notre Dame.... 857
THUR, CORNEILLE & CO., 310 ul 857
NGTON BROS., Busby lane 966
AY A., & SON, 37 Recollet..... 989
PE C. A., 1621 Notre Dame.....1041
RSON B. & S. H., & CO., 26 St ce.....1097

w Shades.

VRE F., & CO., 103 Mansfield. 832
E THOMAS, 195 Commissioners... 1049

and Spirit Merchants—tail.

RDINS E. & O., Windsor cor St ce..... 634
HARLES F. X., & CO., 257 St rence 1062

and Spirits, Wholesale.

S, WILSON & CO., 338 St Paul... 518
TTE, FILS & CIE., 2 DeBre- 568
LLOU C. A., & CO., 487 St Paul 577
LL WILLIAM, 420 St Paul..... 670
S, HEBERT & CIE., 41 St Sulpice 762
N & ORSALI, 278 St Paul..... 762
LLE CHAS., & CIE., 329 St 789
E D'APPROVISIONNEMENTS MENTAIRES (Limitée), 246 St 791

THE

Dominion Wadding Co.

MONTREAL.

Manufacturers of all Weights of

White and Black Waddings, Upholsterers' Paddings.

And the Superior Brands of

'PATENT ROLL' Cotton Batting

"North Star," "Crescent" and "Pearl."

R. HENDERSON & CO.

181 & 183 McGill. MONTREAL.

JAS. STANBURY & CO.

TORONTO

Selling Agents.

LAPORTE, MARTIN & CIE., 72 St Peter 813
PROVISION SUPPLY CO., Ltd., 246 St Paul..... 892
ROBITAILLE A., & CIE, 354 St Paul...1010
QUINTAL N., & FILS, 274 St Paul 986
ST CHARLES F. X., & CO., 257 St Lawrence 1062
WILSON LAWRENCE A., & CO., 85 St James.....1147

Wire Cloth and Goods.

BALATA & GUTTA PERCHA BELTING CO., THE, 18 St Alexis. *See outside bottom edge and* 483
DAVIDSON (THE THOS.) MNFG. CO., sample room, 474 St Paul, office 187 Delisle, St Cunegonde..... 620
MACFARLANE J. DUNCAN, & CO., 180 St James..... 854
MAJOR MANUFACTURING CO., THE (LTD.), 600 Craig..... 874
MONTREAL WIRE AND BRUSH WORKS, 564 Craig..... 911
NATIONAL WIRE WORKS, 584 Craig.. 923

Wire Fence Manufacturers.

RANKIN FENCE CO, THE, 275 St Martin..... 989

Wire Guards.

IVES H. R., & CO., 117 Queen..... 768
MAJOR MANUFACTURING CO., THE (LTD.), 600 Craig.. 874
MONTREAL WIRE AND BRUSH WORKS, 564 Craig..... 911
NATIONAL WIRE WORKS, 584 Craig 923

Wire Mills.

MONTREAL ROLLING MILLS CO., 3080 Notre Dame, St Cunegonde..... 909

Wire Rope.

DOMINION WIRE ROPE CO., 299 St James..... 596

Wire Screens.

BEAULIEU D. A., 71½ St Philip..... 478
IVES H. R., & CO., 117 Queen 768
MAJOR MANUFACTURING CO.(THE), LTD., 600 Craig..... 874
MONTREAL WIRE AND BRUSH WORKS (LTD.), 564 Craig..... 911
NATIONAL WIRE WORKS, 584 Craig. 923

Wire Workers.

MAJOR MANUFACTURING CO., THE (LTD.), 600 Craig..... 874
MONTREAL WIRE AND BRUSH WORKS, 564 Craig..... 911
NATIONAL WIRE WORKS, 584 Craig. 923

Wood Dealers.—See Fire Wood

Wooden Ware.

EDDY (THE E. B.) MNFG. CO. (L cor Latour and St Genevieve.....
NELSON & SONS CO., LTD., TH A., 59 St Peter..... .....

Woollen Goods.

BROPHY, CAINS & CO., 23 St H
CANTLIE JAMES A., 431 Board of
FINLEY, SMITH & CO., 29 Victo
FISHER M., SONS & CO., cor V sq and Craig ....
FITZGIBBON, SCHAFHEITLIN 33 Victoria sq..... .....
GAULT BROTHERS CO., LTD. Helen..... .....
GREENSHIELDS S., SON & C Victoria sq.....
ROSS GEO. D., & CO., 648 Craig

Woollen Rags.—See Paper Woollen Rags.

Wringers.

LAPOINTE FRED., 1551 St Cath
METROPOLITAN HOUSE FU ING CO., 1678 Notre Dame.....

Yeast—Compressed.

FLEISCHMANN & CO., 523 St

Zinc.

CUTHBERT W. R., & CO., 37 B
RAMSAY A., & SON, 37 Recoll
REED GEO. W., & Co., 785 Cra

LOVELL'S

Commercial Compendium and Diary for the yea

Important Announcement to Bankers, Insurance Managers, Manufactu Wholesale and Retail Merchants., Etc.

$20.00 worth of the latest information EVERY YEAR,

Including a Splendid Diary of two days to the page throughout the year,

——FOR $2.00——

TO SUBSCRIBERS ONLY

To Non-Subscribers - - - - $3.00.

NOTE THE FOLLOWING LIST OF CONTENTS.

Patent, Copyright and Trade Marks' Acts, annotated and commented upon by an expert. Incorporation of Companies under Dominion and Provincial Acts. Dominion Companies' Act amended to date. Bills of Exchange Act as amended to date. Chattel Mortgage and Bills of S ferent Provinces. Commercial Law of the Dominion. Winding-up Act, A Summary of the La vinces. Each branch of the law compiled by an expert in that branch in each province. Council to date and other mining laws. List of Banks in Canada and their branches. List Companies—Accident, Burglary, Fire, Guarantee, Life and Marine. General information most almanacs. Commissioners for taking affidavits to be used in the various provinces. Th Tariff of Customs; Chartered Accountants and Tariff of their fees. Each year the above list extended according to the support received from the public. The whole will comprise some small, close type, together with a first class Diary. An immense mass of valuable matter at At the very low subscription price it is expected that the work will receive the support of

JOHN LOVELL & SON, Publishers, . . . MON

TREET DIR

St. Henri and St. Cune
toine), Ville St. Paul,
d Maisonneuve.

T DIRECTORY is presente
ALPHABETICAL DIRECT
the number appears witho

llowing NEW Streets
ga Ward ; Massue and
Ward ; Albina and Ernes
Ward ; Grosvenor Av.,

llowing Streets have had
Rachel, *to* Parc Logan We
Carillon *to* Pontiac; Cha
Eugene; St. Charles Bor

llowing Streets have been
Denis Ward.

from C.P.R. track
therine, Westmount

T. A., of Hibbard, n & Co.
an T., coal merchant
mes, clerk C.P.R.

ue ends
s, of P. Reid & Sons
W. C., manager
e, bookkeeper Tay-
, electrician C.P.R.
es, draughtsman
s W., lithographer
s, grocer
A. fire ins agent
, conductor C.P.R.
s, blacksmith
S., Cass Asbestos
o.
W. M., bank clerk
S., hotel manager
Mrs. C., wid Wm.
s G., wid Albert
m, plumber

(formerly Mon-
Montrose north to
ut of Argyle av,

W. M., of W. M.
& Co.
A. B., with Can-
Co.
, clerk
, gardener

Adam, *fr*
Plus IX a
1 Boivin F
Houle J.
3 Rhéaume
Stevens
Letourn
Presbyte
W. M.
La Sall
60 Roch And
62 Frenette
Frenette
Desjardi
63 Bélanger
priest
Godin re
Mount L
Morin rev.
66 Sisters of
rev. siste

Adeline, *fro*
duct, alongsi
ket, St Antoin
Kennedy P
coal deale
28 Beaudin M
dining roo
30 Robidoux M
32 Martineau
Langlois Th
34 Lalande Em
36 Leger Bros.,
38 Braban Cha
Monette Alf
40 Leger Alpho

TREET DIRECTORY OF MONTREAL

AND

St. Henri and St. Cunegonde, Town of Westmount (formerly Cote St. toine), Ville St. Paul, Ville St. Louis (formerly St. Louis of Mile End) d Maisonneuve.

T DIRECTORY is presented in a condensed form. Fuller information will be found ALPHABETICAL DIRECTORY. The contractions are adopted to save space.

the number appears without a name, shews there was no occupant at the time of

---

llowing **NEW Streets have been added in the City proper**:—Aylwin, ga Ward; Massue and Resther, in St. Denis Ward; Thibaudeau Av., in Ward; Albina and Ernest, in St. James Ward; Amherst Av., in St. Jean Ward; Grosvenor Av., Roslyn Av., Bellevue Av., Westmount Av., in t.

llowing **Streets have had their names changed**:—Amherst *from* Sher- Rachel, *to* Parc Logan West; Amherst, *from* Rachel North, *to* Christopher Carillon *to* Pontiac; Chambly Av. *to* Jubilee Court; Eugene, Ville St. Eugene; St. Charles Borromée, *from* Milton to Guilbault, *to* Elgin.

llowing **Streets have been renumbered**:—Anderson, Huntly, and La- Denis Ward.

from C.P.R. track therine, Westmount

T. A., of Hibbard, & Co.
T., coal merchant
, clerk C.P.R.

ar ends

of P. Reid & Sons
C., manager
, bookkeeper Tay-

, electrician C.P.R.
draughtsman
W., lithographer
, grocer
A. fire ins agent
L., conductor C.P.R.
blacksmith
S., Cass Asbestos

M., bank clerk
S., hotel manager
Mrs. C., wid Wm.
G., wid Albert
, plumber

(formerly Mon- Montrose north to t of Argyle av,

W. M., of W. M. & Co.
A. B., with Can- Co.
, clerk
, gardener

Adam, *from Morgan's Farm to Pius IX av, Maisonneuve*

1 Boivin Phillias, machinist, r Houle J. Bte., joiner, r
3 Rhéaume Mrs. Oct., wid J. B.
Stevens Joseph, laborer

Letourneux av intersects

Presbyterian church, rev. W. M. MacKeracher, pastor

La Salle av intersects

60 Roch André, joiner
62 Frenette Hilaire, laborer
Frenette Jos., electrician

Desjardins av intersects

63 Bélanger rev. J. A., parish priest
Godin rev. A., chaplain of Mount Lasalle
Morin rev. F. O.
66 Sisters of Providence school, rev. sister Palemon, superi'ss

Adeline, *from Mountain to Aqueduct, alongside of St Antoine market, St Antoine ward*

Kennedy P. & J., wood and coal dealers
28 Beaudin Mrs. Adèle, wid D., dining room
30 Robidoux Moise, barber
32 Martineau George, butcher
Langlois Théodore, laborer
34 Lalande Emilien, carter
36 Leger Bros., provision merchts
38 Braban Chas., driver
Monette Alfred, express driver
40 Leger Alphonse, of Leger Bros.
40 Cardinal J. B., slate roofer
42 Leger Bros., produce merchts
44 Leblanc Joseph, carpenter
Delaney James, laundryman
46 Langlois Pierre, innkeeper
48 Beaudoin Miss Luce, lunch room
50 Johnson Charles, C. P. R. employee
Shoove Chas., car cleaner
52 Knuckle Francis, baker
St Jean Joseph, clerk
54 DeRepentigny Alphonse, Bell Tel. employee
Fournier Olivier, bread driver
Denis Joseph, laborer
56
58 Lynch Auguste, laborer
Thauvette Nap., trader
60 Lespérance Amable, baggageman
60a Cantin Adolphe, carter
62 Fournier Jos., clerk
61 Martin Oscar, saddler
Gosselin Fleury, baggageman

Agnes, *from* 1865 *St James to St Antoine, St Henry*

2 Brunet Barnabé, laborer
Cusson Cléophas, joiner
Harris Mrs. Jane, wid S.
Tremblay Joseph, joiner
6 Gaudreau Louis, trader
9
13 Lacombe Augustin, trader
15 Dupont Magloire, junk dealer
17 Perras J. E., accountant
19 Marceux Dieudonné, joiner
21 Hennessy Patrick, machinist
23 Laviolette Frs., carter
Laviolette P. B., advocate
27 Marceau Damase, joiner
29 Denis Louis E., painter

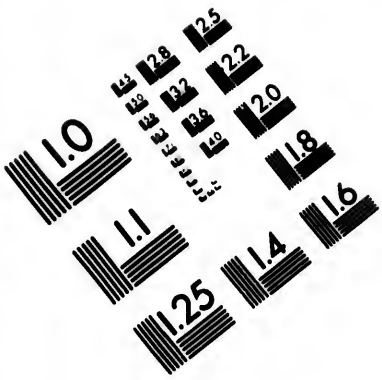

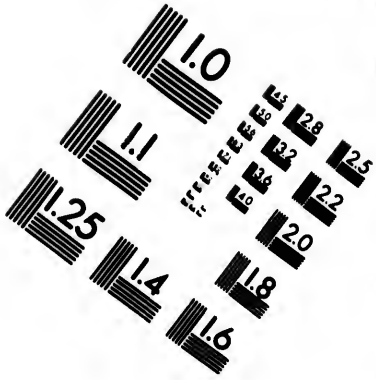

IMAGE EVALUATION TEST TARGET (MT-3)

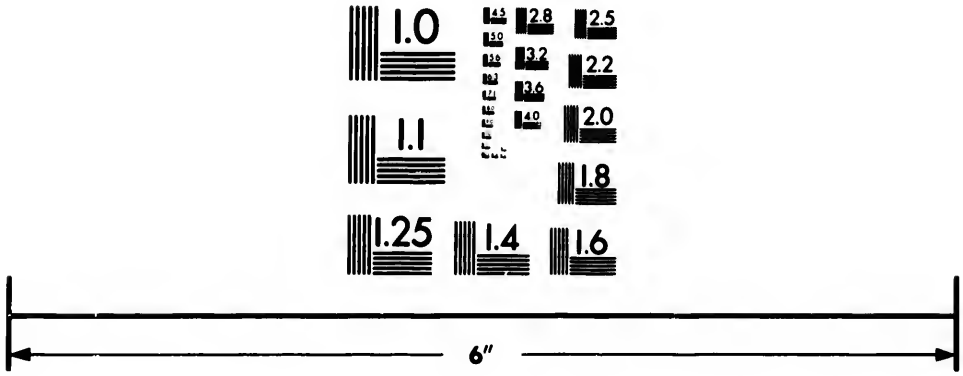

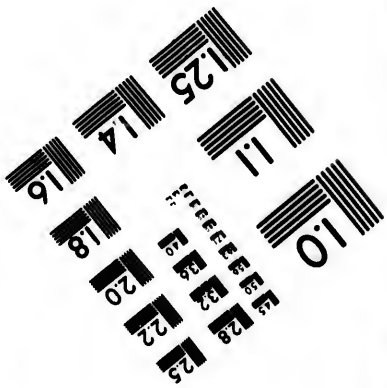

Photographic Sciences Corporation

23 WEST MAIN STREET
WEBSTER, N.Y. 14580
(716) 872-4503

31 Giroux Joseph, plumber
31 Giroux Arthur, bookkeepor
33 Charlebois L., baggageman
35
37 Desmarais A. L., piano tuner
38 Cope Thomas, upholsterer
39 Laurianlt Zotique, clerk
40 McCarty Thomas, blacksmith
41 Leger Antoine, bricklayer
42 Boudreau A., tailor
44 Langlais Thomas, news agent
46 Murphy Wm., machinist
48 Leblanc Adolphe, contractor
50 Durocher Octave, moulder
52 Lachapelle Onésime, painter
Roy Xavier, saddler
54 Leblanc Jos., tailor
56 Durivage Joseph, carpenter
58 Bouthillier Napoléon, clerk
60 Delorme Hormisdas,account'nt
62 Laurin Jos. Alex., clerk
64 Potvin Arthur, barber
66

Park Terrace ends

68 Farrington William, carpentor
70 Gear G. H., glass tinisher
73 Scott Chas. E., printer
75 Papineau L. J. D., clerk
78 Lawton Samuel, overseer
80 Marceau Edmond, govt clerk
82 West W. A., mechanic
84 Butterworth Samuel, foreman

St Antoine st intersects

152 Proulx Alfred, barber
154 Forgues Hubert, contractor
156 Lussier Napoléon, teacher
158 Trudeau Romain, blacksmith
Boucher Miss A., dressmaker

Albert East, *from* 121 *Delorimier av west to Shaw, St Mary ward*

2aSimpson Robert, laborer
4
4bMorache Miss J., dressmaker
5bHutchings James, carpenter
6bGervais Leandre, laborer
7bLéonard Ulric, shoemaker
8bThomas Geo., employee Royal Electric Co.
9bBrown Frank, laborer
Gorman Pat., laborer
10bLeroux Geo., laborer
11 Aubry Mrs. Mary, wid Callxte
Pepin Alfred, laborer, r
11bBeaudin Arthur, professor
12bVaillant Gust., laborer

Delorimier av intersects

20 Cusson Jos., butcher
24 Young John, laborer
26
28 Larouche Jos., laborer
30 Chaussé Louis, bricklayer

Albert, *from* 42 *Chaboillez sq to* 51 *Mountain, St Antoine ward*

1 Freight shed G.T.R.
24 Peladeau Alphonse, storeman
26 Holden rev. R. L., pastor of Des Rivières Mission
28 Lebon Félix, laborer
30 Lebuis Joseph, laborer
34 Rouleau Jos. Zéphirin, carter
36 Emmett Thos., storeman
38 Brown J. N., laborer
Lalonde H., laborer
Lalonde Félix, laborer
Robert Antoine, tinsmith
48 Lalonde J. B., muir
54 Brissette Cleophas, baker
Porcheron Arthur, tailor
56 Gervais Mederic, machinist
58 Sutlill John, laborer
60 Robichaud Xavier, printer
Provost Pierre, laborer
62 Gravel Theobald, tailor
Fortin Joseph, laborer
64 Dumas Félix, barber
66 Gauthier O., buttonhole maker
68 Guilmet Vital, laborer

Bruchesi st ends

86 Marchetorre Anthime, grocer :
88 Wrublensky A., ice merchant
92 Boldue Toussaint, laborer
Renaud Louis, laborer
100 Moskelinsky W., agent
102 Marier Thomas, carter
104 G. N. W. Tel Co., storage dept,
James Martin, storeman
Paquette Pierre, carter

St Felix st ends

Albert, *from* 116 *Canning to Rose de Lima, St Antoine ward, St Cunegonde and St Henry*

490 Colbeck Jos., foreman
491 Lalande Hormisdas, grocer
492 Elliott John, gateman
493 Stuart Alex., clerk
494 Gamble Wm., moulder
495
496 McHugh P., G.T.R. employee
497 Casey Peter, public gauger
498 Legault Charles, bricklayer
499 Léonard Michel, boilermaker
500 Charette Jos., agent
501 McNully Dominick, fitter
502 Terman James, laborer
503 Shannon L. W., laborer
504 Hayes Michael, polisher
Power Joseph, laborer
506 Brennan Dennis, carter
507 Meunier Augustin, bricklayer
508 Carroll Patrick, carter
508aSheedy Michael, carter
509 Bourbonnais Jos., laborer
Desourdi Jos., laborer
510 Williamson Geo., horse dealer
511 Thibeaudeau Delphis, laborer
512
514 Duggan James, carter
515 Chrétien Frs. X., provincial police
Léonard Geo , nailmaker
Bertrand Modeste, laborer, r
516 Dickson Henry, carter
516aStevenson Sam., laborer
517 Lapierre Jos., laborer
518 Deslaurlers Ollvier, trader
520 Phelan James, laborer
521 Thibault J. B., laborer
522 Barry William, machinist
523 Fraser John, laborer
Lachance Jos., painter, r
Lalonde Saul, laborer, r
Patry Jos., carpenter
524 Guy Onésime, joiner
525 Martel Jos., laborer
526 Harpin Jos., driver
527 Sullivan William, fireman
Dickson Wm., driver
528
530 Laberge Louis, carpenter
Laurier Louis, laborer
531 Black Wm., laborer, r
Glossop Walter, brass polisher
532 Montpetit Hilaire, restaurant
533 Chardon Félix, tinsmith
535 Cooper Robert, musician
Legault Ludger, of Paquin & Legault
537 Cook Mrs. E., wid John
Séguin Hormisdas, moulder

Fulford st intersects

542 Meloche Léandre,
544 Lamarre Cyrille,
Versailles Alfred,
545 Paquin & Legault,
546 Mongeau Mrs., wi
548 Grenier Hector, bu
Malo N., hay and
550 Williamson John,
551 Grenier H., but
552 Desjardins Ferd.,
553 Brisebois Xavier,
Ladouceur Adélar
554 Morin Louis, barb
Rivard Telesphore
555 Monette Jos., join
556 Dussault Félix, jo
557 Bourdeau Homere,
Roy Jos., laborer
558 Daigneault Victor,
559 Cantin Mrs. Jos
John, r
Corriveau Onésime
Lapointe Max.,
Yezina Mrs. D.,
563 Chardon Hormisd
Renaud Napoleon,
565 Billette Delphis, b
566 Lemarbre Prudent
Bourdon Wilfrid,
Dionne Michel, cl
568 Loiseau Pierre, jo
572 Brisebois Ludger,
574 Ladouceur Adelar
575 Duquette Alphons
Giroux Edmond,
Groulx Olivier, pa
Trudeau Adolphe,
577 Lamalice J. B., jo
Trudeau Edmond,
578 Chrétien Joseph
579 Perrault Arthur,
580 Rousseau Gilbert,
Boyer Jos., furrier
581 Charland Ovila, la
Duquette Méderic,
Marchand Achille,
Poirier Magloire,
582 Rousseau Ernest,
583 Marino Aug., shoe
584 Touchette Miss P.,
585 Barsalou Edouard,
Durocher Alph., ba
586 Bourdon Evariste,
Bourdon Alphonse,
587 Menard Mrs. Edw.,
588 Langlois Jos., carr
589 Miron Mrs. E., wid
590 Roy Andre, carter
591 Turcot F. X., bute
592 Legault Jos., butch
593 Robert Arthur, dr
595 Yezina Mrs. A., wi
597 Guilbert Alex., lab
Labrèche Ovide, ma
599 Beauchamp Jos., la
601 Bière Prosper, tra
Dubois Frank, labo
Dussault Geo., labo
Gignère Magloire, j
O'Reilley Mrs. Mary
607 Bonhomme Henri,
608 Waterson Robt., ca
609 Lavoie Mrs., wid E
MacDonald Jos., m
610 Fiset Chas., jun., p
611 Vandelac Jos., labo
612 O'Meara Mrs. Ellen
614 Morgan John J., b
615 Bullock C. E., agen
Corbett Mrs., wid A
Jubinville F., labor
Raymond Jos., blac
Rochon Miss V., je
617 Durocher Louis, dri
619 Hamel Henri, labor
Rousseau Michel, la
621 Dubeau Joseph, sh

Norbert, laundry 727
son Thos., dealer
729
Jos., tin cutter
Thos., laborer
Mrs. 730
ion st intersects
Michael, hotel
Thos., fireman C.P.R. 732
John, conchman
Jos., guteman G.T.R. 733
The Thomas, Mfg. 734
d., enamel department 734
meng Wm., & Son,
ters 736
et st intersects
Mrs. Clara, wid Eug. 738
e L., blacksmith
ceo , grocer 739
son Peter, nailer 740
l Jos., & Co., biscuit 741
and confectioners 742
Arthur, gen agent
ne Nap., joiner 743
e Ernest, caretaker 744
e Thomas, caretakor 745
George, milkman 746
Thos., telephone in- 747
spor 748
Richard, electrician 749
onneen C., confectioner, r 750
d, Bte., foreman, r 751
ean Mathias, shoemaker 752
au Moise, joiner, r
ier Philippe, fireman
e Alex., laborer 753
Hormidas, laborer 754
ouneau Joseph, nailer
ghlin J., machinist 755
on Peter, bricklayer 756
Moise, blacksmith 757
ns James, policeman
ssonne P., ins agent
n Frs., laborer
Joseph, joiner 758
759
ette Zoel, laborer
ne Mrs., laundress
on Mrs. M., wid James 760
nt Ephrem, trader, r 761
tte Jean, laborer, r 762
ean Jules, butcher, r 762½
Hypolite, joiner, r 763
te Cyprien, foreman 764
rd Wilbrod, nailmaker 765
ne Joseph, laborer 766
iers Pierre, painter
re Isaie, shoemaker
neur Arthur, sharpener
nault Nap , r
t Nestor, tinsmith, r 767
et Alfred, nailer 768
te Mrs. E., wid L. 769
lan John, brakeman 770
mie Ste Cunégonde, rev 771
r Héliodore, superioress 772
rt Antoine, laborer, r 773
nte Féreol, laborer, r
Balthazar, laborer, r 774
Sabloniere A., laborer
nte Ferdinand, heater
r Jos., laborer, r
nte Treffle, nailer 776
geau Mrs. C., wid Jos., 778
ery
he W., bookkeeper 780
nne Mrs. M., wid André, r 786
eau Mrs. Josephine, wid
grocery
rand M., confectioner, r
ine Louis, moulder 788
otte Flavien, laborer 790
Treffle, laborer 794

Norbert, laundry
son Thos., dealer

Jos., tinsmith
Thos., laborer
Mrs.

ion st intersects

Michael, hotel
Thos., fireman C.P.R.
hn, conchman
Jos., gateman G.T.R.
The Thomas, Mfg. Co., enamel department
meng Wm., & Son, ers

el st intersects

Mrs. Clara, wid Eug.
L., blacksmith
co, grocer
son Peter, nailer
Jos., & Co., biscuit and confectioners
Arthur, gen agent
Nap., joiner
Ernest, caretaker
Thomas, caretaker
George, milkman

Thos., telephone inspector
Richard, electrician
neau C., confectioner, r
d. Bte., foreman, r
eau Mathias, shoemaker
eau Moise, joiner, r
er Philippe, fireman
Alex., laborer
Hermidas, laborer
neau Joseph, nailer
ghlin J., machinist
n Peter, bricklayer
Moise, blacksmith
s James, policeman
mme P., ins agent
Frs., laborer
Joseph, joiner

ette Zoel, laborer
e Mrs., laundress
en Mrs. M., wid James
t Ephrem, trader, r
tte Jean, laborer, r
eau Jules, butcher, r
Hypolite, joiner, r
e Cyprien, foreman
d Wilbrod, nailmaker
c Joseph, laborer
ers Pierre, painter
re Isaie, shoemaker
eur Arthur, sharpener
ault Nap., r
Nestor, tinsmith, r
t Alfred, nailer
e Mrs. E., wid L.
an John, brakeman
mie Ste Cunégonde, rev
r Héliodore, superioress
rt Antoine, laborer, r
nte Fércol, laborer, r
Balthazar, laborer, r
Sablonniere A., laborer
nte Ferdinand, heater
Jos., laborer, r
nte Treffle, nailer
geau Mrs. C., wid Jos., ery
he W., bookkeeper
me Mrs. M., wid André, r
au Mrs. Josephine, wid rocery
rand M., confectioner, r
ine Louis, moulder
tte Flavien, laborer
Treffle, laborer

727 Trudeau Mrs. Léa, of Benoit & Co.
729 Benoit & Co., bakers
Bernard Joseph, laborer
Benoit Philias, of Benoit & Co.
730 Deschene Joseph, tinsmith
Roy Ferdinand, patternmaker
Fortier Moise, engineer
732 St Maurice Mrs. J., wid Jean, r
Ledoux Alfred, laborer, r
Choquet Albert, baker
733 Dubois J. Bte., butcher
734 Laughis James, navigator
734½ Boligneau Jean, laborer
Trudeau Amable, laborer
Bergevin Adélard, machinist
736 Capra Eusèbe, laborer
Capra André, saddler
738 Poitras Narcisse, joiner
Lebel Jos., driver
Meloche Adolphe, moulder, r
739 Rollin Herm., joiner
740 Monier Cléophas, carpenter
741
742 Brossard Alphonse, laborer
Houle Mrs. Rose, wid Ephrem
743
744 Rousseau Jos., laborer
745 Rollin Pierre, storeman
746 Brazeau Jos., moulder
St Denis Louis, pilot
747 Cayer Isaac, milkman
748 Trudel Hormidas, baker
749 Rollin J. E., clerk
750 Desrochers Hor., iron heater
751 Lasablonnière Ed., laborer
752 Perrault Ernest, carpenter
Perrault Mrs. A., wid L.
Bélanger Chs., com trav
753
754 Consigny F. X., machinist
Miron Frs., laborer
755 Cayer Amédée, milkman
756 Perreault Nap., accountant
757 Patry Herm., joiner
Pilon Damase, clerk
Paradis Michel, baker
Faubert Frs., carter
758 Charbonneau Alex., carpenter
759 Ladouceur Wilfred, grocer
Hurtubise Louis, joiner, r
Hurtubise Em., electrician, r
760 Leclerc Ludger, joiner
761 Nadon J. Bte, tinsmith
762 Claude Achille, pilot
762½
763 Beauvrette Sévère, agent
764
765 Gagné Philippe, laborer
766 Croteau Mrs. Anna, wid Alph., seamstress
Conturo Alphonse, joiner
Miron H., brakeman C.P.R.
Miron Jos., laborer
767 Gilbert Louis René, laborer
768
769 Verrette Thos., driver
770
771 Pilon Patrick, boilermaker
772
773 Ste Cunégonde Asylum, rev sister Malepart, superioress
774 Caron Armand, agent
Laplerre Philias, luther
Caouette Louis, storeman
Bourbonnais D., carpenter
776 Nidling Julien
778 Dauson John B., carder
McHugh Martin, glass polisher
780 Thompson Miss M. L.
786 Gagné Adol., gateman G.T.R.
Crevier Louis, moulder
Labelle F., cabinetmaker
Hurtubise Maxime, laborer
788 Love James, carter
790 Barrette J. P., joiner
794 Raby Victor, laborer

794 Brazeau Arthur, butcher

Atwater av intersects, St Henry begins

800 McNulty Henry, moulder
McCualg A., watchman
801 Legault Alex., shirt ironer
Brown Mrs. Mary, wid Louis, r
Bayard Arthur, machinist, r
801a
802 Burns James, machinist
803 Charbonneau Albert, painter
804 Goulet F. X., foreman
805 Paquette Damase, painter
806 Gauthier Ulderic, bartender
807 Swalles Richard, tinsmith, r
Labaie Ovila, laborer
Auger Ferdinand, laborer, r
Quillan Fred., laborer
808 Ste Marie Pierre, shipper
809 Trudeau John, laborer
Archambault Jos., dyer, r
Villemaire Arthur, carter
810 Houle Léon
Dupuis Mrs. F., wid Eusèbe
811 Cholette J. Bte., laborer, r
Ladouceur Joseph, milkman
813 Villemaire Nap., cigarmaker
Connolly James, hackman
Miron Joseph, laborer
814 Lalonde Ovila, electrician
815 Potrier Louis, milkman
Potrier Barnabé, nailer, r
816 Latrelle Elzéar, butcher
Castongnay Anselme, laborer
Picard Edmond, joiner
Hamelin Zéphirin, joiner
817 Arnfield Hugh, stonecutter
818 Trottier Ephrem, motorman
819 Marcotte Frs., joiner
820 Denis S., laborer
Emond Adjutor, joiner
Lefebvre Méderic, laborer
Catafard Wm., laborer
821 Goyette Domina, blacksmith
L'Abbé Jos., laborer
Greening G., brassfinisher
Gagné Jos., laborer
822 Gendron Elie, laborer
823 Hébert N., barber
Robinson John, brassfinisher
Dénommée Jos., laborer
Moquin Armand, roofer
824 Frenette Laurent, machinist
Trépanier T., stoves
Henri Jos., joiner
Moquin Auguste, laborer
825 Villemaire Michel, carter
826 Mallette Adolphe, laborer
Desautels Jeremie, laborer
Turcotte Ovila, gateman
827 Lowe Albert, watchman
828 Lamontagne O., blacksmith
Lamontagne Cyrille, druggist
Montreuil Louis, stableman
832
834 Renaud Magloire, carter
Brien Olivier, laborer
Mitchell Nap., jun., laborer
Plante Pierre, shoemaker
836 Maille Aristide, laborer
Maranda Alph., laborer
Mitchell Nap., shoemaker
838 Whittaker Wm., laborer
861 Rochon David, sen., carter
863 Oikenden Thos., waiting room G.T.R.
Blanchette Edouard, roofer
865 Duchesne Wilfrid, tinsmith
Rochon David, jun., plumber
867 Trudeau Arthur, milkman
869 Chaussé J. Bte., painter
Danaher J. W., gasmeter mnfr
871 Liggett John J., carter
873 Lecuyer Cyprien, laborer
875 Roger Anselme, laborer, r
Desjardins Jos., laborer

St John st intersects

Angrignon & Bisson, butchers
Angrignon Arthur, of Angrignon & Bisson
Laberge Geo., laboror
Dannais Joseph, laborer, r
877 Smith Geo., laborer
903 Perras J. B., shirt ironer
911 Barnes John A., tinsmith
913 Mason Chs., tinsmith

Albert avenue, *between* 125 *and* 127 *Canning, St Antoine ward*

481 Léveillé Rodolphe, ins agent
Reney Miss Eliza, laundress
483 Bennett Mrs. F. G., wid James
485 Prendergast Miss M., seamstress
Lessard Ang. David, joiner

Albert lane, *off* 205 *Guy, St Antoine ward*

18 Poulin Louis, carter
20 Cardinal Calixte, butcher
Vanier Jules, laborer
22 Hudson Ernest, engineer
24 Charette Louis, moulder
Bouton Philippe, laborer
26 Howard Mrs., wid H.
28 Brouillette Louis, joiner, r
Charette Bélonie, moulder
Massé Octave, laborer, r
Gibb Wm., laborer
30
32 Simmons John, porter C.P.R.
Laverdure Auguste, cooper
34 Tremblay Jean, laborer
36 Lemieux Emile, plumber
38 O'Neil Miss Cath., dressmaker
40 Fausse Alexis, laborer
42 Gagnon Mrs. M., wid M., grocery

Albina, *from The Boulevard to St Louis, Ville St Louis*

2 Dupras Jos., mason
2a Gingras Godfrol, shoemaker
4 Lebon J. B., laborer
6 Paquette Onésime, shoemaker
7 Lachapelle Pacifique, driver
Limoges Wilfrid, quarryman, r
11 Roy Isaie, laborer
12 Ouellette Jos., joiner
14 Laviolette Louis, laborer
15 Demarchais Nap., clerk
Dompierre Onésime, carpenter
16 Juneau Jos., laborer
17
18 Robitaille Frs., joiner
20 Dupré Nap., carpenter
22 Richard Edouard, painter
24 Lesperance Jos., motorman
26 Mayer Delphis, laborer
28 Leclerc J. M., quarryman

Albina, *off* 495 *St Denis near St Louis Park, St James Ward*

1 Brown E., caretaker Aberdeen School
2 Hamel George, com traveller
4 Castonguay E., foreman
6 Drysdale R., clerk
8 Martin Mrs. A., wid Amédée
10 Loranger Mrs. E., wid J. F.
Loranger Raoul, accountant
12 Savard Mrs. G., wid N. A., prof of piano
Savard A., clerk
Savard L., clerk
14 Gerin Lajoie Mrs. J., wid A.
16 Meyers Jos., salesman
18 Clement Alex., of Clement & Cusson
20 Fielding James, bookkeeper
22 Stephenson Jas., supt Press Room Star office
24 Miller R. C., mngr

Alfred, *off* 126 *Park Logan west (above Cherrier), St Jean Bte. ward*

4 Remy Charles, policeman
6 Archambault D., watchmaker
7 Fournier Eugene, laborer, r
8 Ricard Jos., joiner

Allard, *from* 212 *Panet west to* 169 *Visitation, St Mary ward*

1 Delongchamps Mrs. O., wid M.
2 Bégin Xavier, laborer
Montmagny Xavier, laborer
4 Fauvel Ludger, laborer
6 Hébert Mrs., wid H.
7 Dussault Mrs. J., wid Frs., grocery
8 Nadreau Edouard, shoemaker
9 Legros Théodule, laborer
10 Bourget Silfrid, cabinetmaker
11 Dupont Jos., contractor joiner
12 Bouthillier Prudent, clerk
Laramée Oct., carpenter
Langlois Miss C., dressmaker
13 Paquin Raphaël, joiner
14 Grenier Omer, laborer
15 Laplerre Clovis, laborer, r
16 Houle J. B., carriagemaker
17 Barbier Philippe, saddler
Desrochers Arthur, laborer
18 Cyr Nap., engineer
19 Giraudias Léon, cigarmaker
20 Boucher A. P., shoemaker
Surprenant Nap., tobacconist
22 Mathieu Joseph, laborer

Allard lane, *from* 152 *Plessis to* 205 *Panet, St Mary ward*

2 Hébert Chas., engineer
11 Janova Jas., laborer
Gauthier F. X., laborer, r
Bertrand Zéphirin, laborer, r
18 Lavallée Max., shoemaker
Perreault Damase J., laborer, r

Amherst, *from* 1307 *Notre Dame north to Sherbrooke, St James ward*

2
3 Bigaouette Albert, grocer
4 Paquette Euclide, carter
Beauchamp Siméon, laborer
6 Daneause Belonie, laborer
7 Taylor David, tailor
8 Beaudet Jos., laborer
Gagnon Jean, laborer
9 L'Ecuyer H., clerk
10 Green Mrs. Anna, wid Wm.
11 Alloire Arthur, clerk
12 Boyer Alexandre, laborer
Desroches T., brakeman C.P.R.
Poullot E., laborer
13 Chalut Toussaint, printer
15 Desautels N., civil employee
17 Dulude E., clerk
18 Labelle Alphonse, foreman
19 St Mars L., accountant
20 Fluet Joseph, shoemaker
21 Daigneault Jos. A., dry goods
22 Berardo Ant., coal oil dealer
Taylor Wm., laborer, r
23 Fifard Abel, contractor
24 Morency Pierre U., carpenter
25 Glenny Rodrigue, painter
Narbonne Cléophas Elie, clerk
Bouthillier Alexis, clerk
Gosselin Cléophas, machinist
26 Gérard Francis, cabinetmaker
27 Paquette Clém., master carter
28 Mary Philippe, la
30
32 Lachance Théodu
35 Demeulle P., labo
36 Boucher Pierre, d
37 Nantel Joseph, tr
Nantel Emmanuel
38 Choquette Treffé,
Laramée Jos., l
39 Gignère Théodore
40 Bolland Mrs. Bri
41 Perras Louis, bla
42 Satré James, labo
43 Cayette J. Bte., m
44 Lambert Mrs. E.,
45 Gagnon Arsène, l
46 Demmy Leon, bla
47 Martin Joseph, s
49 Carrière Charles,
51 Montmorency Ed
53 Charbonneau Jos
Holdstock Henry,

Craig st int

56 Noel Paul, machi
58 Auger Jos., shoem
60 Rousseau Jos., la
Blondin Elei, ma
62 Mailloux Elzéar,
63 McGowan Richar
65 Guthell Henry
celsior Fur
Dyeing works
66 Champagne O., f
68 Roussel Mrs. E.
70 Levesque Miss Jo
72 Lebel Hormisdas,
Ambeau Michel,
74 Lefrancois Ernest
76 Gignère Jos., groc
77 Gagnon Léon, joi
Robert Henry, pa
78 Bastien Henri, jo
79 Botteau Léon, lab
McColl John, dai
80 Rousseau Joseph,
82 Ransom A. F., m
Matthews Robert
83 Clark Wm., caun
84 Smith Mrs. M., wi
Thomson John A
engineer
86 Payette J. B., cle
88 Watkinson L., cle
90 Kaiser Wm., boil
92 Curran Michael,
94 Carré Elie, grind
96 Kernan Thos., lab
98 Bouchard Pierre,
Mathurin Alf., ta
100 Chévigny Alph.,
102 Carrière Mrs. E.,
104 Venne Oscar, labo

Lagauchetière st i

105 Neven & Cie., gr
Néven Ernest, dr
108 Pell George, agen
Brais Mrs. M. L.,
Caoret Louis, lab
Deslauriers Mrs.,
Pearson Joseph,
109 Larivée Albert, la
Bourassa Cyrille,
112 Thibault Paul, c
113 Wilson Charles,
114 Poitras Pierre, c
116 Fitzpatrick Mrs.
117 McDonough Mrs.
Monette Jos., ma
118 Lavigne Cyrille, l
120 Smith Mrs. Jane,
Lord Xavier, blac
Doyle John, blac
Kerry David, lab
Johnson L., labor
Fullum Horace, l

n H., laborer, r
Patrick, laborer, r
Aug., leather worker
ohn, carter
Charles, laborer, r
avier, blacksmith
mes, laborer, r
reillé, carpenter
t., driver, r
Walter A., clerk
Mrs. Sarah, wid P.
os., laborer
M., master carter
Ralph H., cooper
Joseph, machinist
F. X., upholsterer
Louis, laborer
s. M., wid D.
Wilfrid, cabinetmaker
as., saddler
arice, painter
mond, turner
., clerk
Miss Emma
ng., foreman
eus., laborer
t, carriage maker
rançois, joiner
rs. O., wid Alfred
rd, laborer
Alexandre, grocer
oine, hackman
Charles, laborer
Arthur, butcher

er st intersects

rick, clerk
John, storeman
rs. D., wid Nap.,
ker
oseph
odule, laborer
ean Alph., painter
J. A., tel employee
uisse, trader
es, fur dresser
ge Mrs. M. Lse.,
c.
Thomas, clerk
s Adelina, wid Léon
ie Nap., bookbinder
Louis and shoes
Val, shoemaker
ichel, shoemaker, r
Alphonse, printer
rs. O., wid Charles
Mrs. A., wid Félix
Sarah, wid H.
bert, foreman
n L., of T. Lamou-
ie
emie, joiner
Mrs. M., wid E.
mille, clerk
Alphonse
, clerk
S., shoemaker
L. & Cie., vinegar

M. J., wid R.
Mrs. M., wid Chas.
s L.
t, master carter
ier, carter
J., wid Ed.
inet, com traveller
n & Cie., mnfrs of
s.
olas, carriagemkr
ude O., merchant
T., bookkeeper
, blacksmith
, bricklayer
A., merchant
laborer
e, blacksmith
S., dressmaker

198 Laur
199 Venn
200
201 Gerin
Deslo
202 Girar
203 Roch
204 Perra
205 Lalon
206 Larly
208 Dubo
209 Payet
210 Larly
211 Jones
212 Nash
214 Ville
216 Renau
218 Paré
219 Bélan
Richa
220
221 Roy H
223 Trude
224 Jacqu
phys
Sœurs
siste
226 Hughe
Lamer
227 Thiba
228 Marlen
Labell
229 Turcot
230 Rioux
231 Thiba
232 Ville
234 Ecole
M. L.
235 Brindi
Hébert
236 Duches
237 Sam Si

St Cat

252 Kerriga
Cousine
254 Villene
Cadieux
256 Charbo
dress
Bissonn
257 Langlois
258 Langlois
259 Boisseau
260 Menard
261 Lessard
263 Mathieu
264
265 Tison Al
266
267 Cummin
268 Dubois Z
269 Racette
270 Murphy
271 Ware Joh
273 Rhéaume
Lamoure
274 Ross Hen
275 Savageau
276 Poissant
277 Brunel E
278 Cluin Joh
Kerr John
279 L'Ecuyer
280 Belisle A
281 Beauregu
283 Letrançois
284 Byrne Mi
285 Perrault
286 Cluin Joh
287 Belanger
288 Martel J.
289 Harper W
290 Catellier A
Bernard M
291 Quesnel Z.
293 Fry Philip

...n H., laborer, r
...Patrick, laborer, r
...Aug., leather worker
...ohn, carter
...Charles, laborer, r
...xier, blacksmith
...nes, laborer, r
...eillé, carpenter
...L., driver, r
...Walter A., clerk
...Mrs. Sarah, wid P.
...os., laborer
...M., master carter
...Ralph H., cooper
...Joseph, machinist
...F. N., upholsterer
...Louis, laborer
...S. M., wid D.
...Wilfrid, cabinetmaker
...as., saddler
...arice, paluter
...mond, turner
...., clerk
...Miss Emma
...ng., foreman
...Ulens., laborer
...t., carriage maker
...rançois, joiner
...Mrs. O., wid Alfred
...ard, laborer
...Alexandre, grocer
...oine, hackman
...Charles, laborer
...Arthur, butcher

...er st intersects

...rick, clerk
...John, storeman
...Mrs. D., wid Nap.,
...ier
...oseph
...edule, laborer
...au Alph., painter
...J. A., tel employee
...arisse, trader
...le, fur dresser
...ane Mrs. M. Lse.,
...ge.
...Thomas, clerk
...e Adelina, wid Léon
...ille Nap., bookbinder
...boots and shoes
...Vital, shoemaker
...Michel, shoemaker, r
...Alphonse, printer
...Mrs. O., wid Charles
...Mrs. A., wid Félix
...Sarah, wid H.
...Albert, foreman
...n L., of T. Lamou-
...ille.
...emie, joiner
...Mrs. M., wid E.
...aille, clerk
...n Alphonse
...clerk
...C., shoemaker
...n L. & Cie., vinegar
...ge.
...s. M. J., wid R.
...Mrs. M., wid Chas.
...Miss L.
...t, master carter
...ault, carter
...s. J., wid Ed.
...ouer, com traveller
...ux & Cie., mnfrs of
...ge.
...ge Ulas, carriagemkr
...ille O., merchant
...L., bookkeeper
...t, blacksmith
...ge, bricklayer
...ille A., merchant
...., laborer
...ge, blacksmith
...S, dressmaker

198 Lambert J., customs clerk
199 Venne Alexanzar, barber
200
201 Germain Octave, mason
Deslongchamp Z., cigarmaker
202 Girard Mrs. M., wid Jos.
203 Rochefort Thomas, laborer, r
204 Perrault Frs. X., shoemaker
205 Lalonde Miss M.
206 Larivée Armand, laborer
208 Dubord Norbert, engineer
209 Payette Mrs. M., wid Francis
210 Larivée Alf., nail maker
211 Jones Walter, shoemaker
212 Nash Walter, shoecutter
214 Villeneuve Albert, laborer
216 Renaud J. Bte., tailor
218 Paré Edmond
219 Bélanger Octave, mnfr
Richard Joseph, machinist
220
221 Roy Hormisdas, hotelkeeper
223 Trudeau Adol., printer
224 Jacques Louis A. G., M.D., physician
Sœurs de la Salute Face, rev sister Véronique, superioress
226 Hughes James, laborer
Lamerise Wilfrid, laborer
227 Thibault C. E., plumber
228 Marien J. B., shoemaker
Labelle Mrs. E., wid P.
229 Turcot J. B., bookkeeper
230 Rienford Felix, notary
231 Thibault C. E., plumber
232 Villeneuve Arsène, shoemaker
234 Ecole Modèle Ste Marie, Mrs. M. L. Fournier, principal
235 Brindisi V., umbrella repairer
Hébert Napoléon, laborer
236 Duchesne E., furniture dealer
237 Sam Sing, laundry

St Catherine st intersects

252 Kerrigan Michael
Cousineau Edgar, printer
254 Villeneuve Mrs. V., wid J. B.
Cadieux Louis, painter
256 Charbonneau Mrs. A., wid E. dressmaker
Bissonnette Mrs. D., wid Jos.
257 Langlois Mrs. H., wid L.
258 Langlois V., bookkpr C.P.R.
259 Boisseau Mrs. E., wid Pierre
260 Menard Onésime
261 Lessard Odilon, driver
263 Mathieu Chs., decorative artist
264
265 Tison Alphonse, laborer
266
267 Cummings T. G., bookkeeper
268 Dubois Zotique, fruit trader
269 Racette —, barber
270 Murphy Jos., laborer
271 Ware John, cigarmaker
273 Rhéaume Mrs. Adéline, wid O.
Lamoureux Emery, foreman
274 Ross Henry, shoemaker
275 Savageau Mrs. H., wid T.
276 Poissant Borromée, carpenter
277 Brunel Eug., ins. inspector
278 Cluin John, sen., pipe layer
Kerr John, bookkeeper
279 L'Ecuyer J. T., M.D.
280 Belisle Arthur, painter
281 Beauregard Louis, shoemaker
283 Letrançois Geo., manager
284 Byrne Michael, baker
285 Perrault C. A., M.D.
286 Cluin John, jun., brassfinisher
287 Belanger Mrs. A., wid George
288 Martel J. B., professor
289 Harper W., policeman
290 Catellier A., health officer
Bernard Mrs. A., wid Cyrille
291 Quesnel Z., tailor
293 Fry Phillip, gilder and beveller

294 Guilbault Chs., M.D.
295 Clavette Francois, merchant
296 Delorme Alfred, contractor
297 Archambault Ladislas, notary
299 Bureau Henri, contractor
301 Walsh Miss Della, dressmaker
302 Normandeau P. E., butcher
303
305 Cheval Jos., laborer
307 St Denis Felix, clerk
309 Jondreville Charles, gardener
311 Gervais Mrs. Em., wid Zéphirin
313 DeLamothe James, trader
315 Roberge Eusèbe, baker
316 Payette A., grocer
317 Doucet Armand, grocer

DeMontigny st intersects

319 Gagnon Charles, hotelkeeper
320 Lacombe Jacques, laborer
Deslauriers Alfred, laborer
321 Lortie J. T., civic employee
322 Simon A. P., manager
Deslauriers Majorie, carpenter
323 Gagné Mrs. E., wid Hercule
324 Lacourslere Adrien, mason
325 Martinbeault Narcisse, baker
326
327 Lamoureux Joseph, carpenter
328 Klug Patrick
329 Morin Auguste, baker
330
331 Roussel Charles, painter
333 Blouin Alphonse, laborer
335 Gadoua Nazaire
Lamoureux Elzéar, tailor
337 Dalpé Alcide, foreman
338 Rheaume & Bélanger, founders
339 Paquette Edouard, carriagemkr
341 Cinq Mars Mrs. G., wid Ant.
343 Charland Antoine, com trav
345 St Onge Miss M., dressmaker
347 Bourdon Michel, carpenter
349
350 Twohey John, laborer
Chatelle Phillas, butcher
351 Lambert Albert, butcher
352 Rollin Jacques, carpenter
353 Blondin Jos., plumber
354 Whelan Dennis, coal and wood
355
356 Quesnel J. Bte., tailor
Archambault Geo., joiner
357 Meloche F.
358 Dupont Gull.
359 Labonte Jos., butcher
360 Gosselin N. P., bookkeeper
361 Prévost G. E., M.D.
362 Gaudry Thos., asst detective
363 Foster Thomas, electrician
364 Fredette Mrs. Marie, wid Paul
Raymond Mrs. E., wid Jos.
365 Poirier Alphonse, carpenter
366 Forget Joseph, printer
367 Drouet Theodule, clerk
369 Mailloux George, barber
370 Rollin Paul J., storeman
Leblanc Edmond, painter
371 Contant George, trader
372 Dubuc Theodore, clerk
373 Brosseau Arthur, joiner
374 David David
375 Archambault P., leather cutter
376 Robitaille F. X., grocer
377 Carle Jos. L., butcher
379
380 Maurice Aurèle, clerk
381 Ste Marie, J. A., clerk
382 Perrault Mrs. C., wid H.
383 Cross John, piano tuner
Boyer Mrs. V., wid Phillas
384 Choquette Cléop., ginger ale manufacturer, r
Lamothe Pierre, shoemaker
385 Michaud F., of Michaud, Lefebvre & Cie.
387 Greeve Adolphe, shoemaker

390
391 Huot Edouard, trader
392 Gadoury Louis, joiner
394 Gagné J. Bte., marble cutter
395 Laplerre Wilfrid, book-keeper
396 Gauthier Henri, painter
397 Bourgeau Mrs. A., wid A.
398 Houde Chas. E. A., prof music
399 Mongeon Joseph Ernest, agent
401 Therien Ernest, joiner
402 Valentine Harvey, com trav
403 Lavigne Eugène, hay dealer
404 Bellehumeur Ls., painter
Pichette Nap., painter
405 Blouin Wilfrid, laborer
406 Durette Edouard, bookkeeper
Saurlole J. B., clerk
407
408 Dubois Edouard, butcher
409 Lanoix Cherrier, joiner
Dupuis Pierre, laborer
Labrecque Gonzalve
410 Raymond Chas., shoemaker
Raymond Miss E., music teac'r
Houle Jos., stonecutter
411 Ratla Alfred, shoemaker
412 Gervais A., Montreal boarding and livery stables & bicycles
413 Knox John, clerk
415 Laurence Mrs. L., wid Francis
Mackay Wm., cigarmaker
416 Lewis Henri Nap., coal mcht
417 Coté Jacques, gardener
Coté Avila, joiner
418 Lauzon Jos., driver
419 Perrier Joseph, contractor
420 Chaput Mrs. L., wid Tancrède
421 Rousseau Jos. Eudore, clerk
423 Cousineau Vital
424 Moore Wm. H., of T. F. Moore & Co.
425 Drolet Rosario, laborer
426 Gaudet Jos. Leopold, of Jos. L. Gaudet & Cie.
427 Toussaint Miss Vénérande
428 Gaudet Jos. Leopold, & Cie., livery and boarding stable
Généreux D., veterinary surg.
Forest Roch, barber
429
431 Coté Jos. Gustave, bookkeeper
433 Monette Alfred, shoemaker
435 Cardinal Narcisse, laborer
436 Therault Lazare, shoemaker
437 Germain Samuel, blacksmith
438 Huot Dolard, civic employee
439 Martel Théophile, grocer
440 Gariepy Mrs. Virginie, wid H.
441 Peltier Léon, joiner

Robin st ends

442 Beruler Phillas, tinsmith
443 Gosselin Frs. X., tobacconist
444 Granger Napoléon, painter
Perreault N., shoemaker, r
Lafléche Alphonse, hnteher, r
445 Laberge Phillas, barber
446 Pelland Hildége, agent
447 Laberge Theo., laborer
449 Dionne Jean Moise, professor
450 Blanchard Alcide, storeman
451 Bourgeois Claude, contractor
452 Cornellier Miss Marie Louise, dressmaker
Cornellier Geo., carpenter
453 Vlau Thaddée, contractor
Chartrand Edmond, moulder
454 Cornellier Art., customs officer
Forget Euclide, carpenter
Cornellier Mrs. E., wid R.
455 Vaillancourt Camille, tailor
Jean —
456 Lesperance Emile, butcher
457 Asselin David, grocer
459 Monette Ovila, tailor
460 Guerin Albert, butcher
Deslongchamps Francois
461 Brien Jos., laborer
462 St Amour Swibert, shoemkr, r
Perreault Nazaire, finisher, r
463 Imbleau Mrs. M., wid Chas
464 Cuisset A., bailiff Superior ct.
465 St Amour Mederic, shoemaker
466 Thomas Joshua, turner
Beaulieu Isafe, painter
467 Hardy Joseph, brassfinisher
468 Marsolais Louis, clerk
469
470 Hurtubise Mrs. M., wid Alph.
471 Plouffe Nap., blacksmith
472 Ethier Joseph, painter
473 Girard Miss G., seamstress
474 Duchesne Elie, merchant
Desmarais A., shoemaker
Bruteau Elie, laborer, r
Balthazar Adolphe, carpenter, r
475 Mireault Azarie, farmer
Bourgeois Mrs. V., wid Jos.
476 Robitaille Mrs. Della, wid E.
477 Noel Edmond, cutter
Noel Alexandre, painter
478 Lapolnte Mrs. E., wid N., r
Moreney Octave, conductor, r
Lebel Pierre, laborer, r
479 Ste Marie Narcisse, laborer
481 Desrochers Ollvier
483 Trempe Dolphis, grocer
485 Trempe Henri, clerk
Gervais Edmond, painter
Généreux Damase, veterinary surgeon
Gélinas Nazaire, shoemaker
487 Thomas William, laborer
488 Boucher Proxelle, fruits, &c.
489 Jolicœur Mrs. V., wid E., grocer
490 Rose Victor, painter, r
Trudel Mrs. Olive, wid Jos., r
Dumas Mrs. M. L., wid. Jos., r
491 Collin Fred., driver
Rivet Joseph, butcher
492 St Denis Jos. Aldéric, M.D.
493 Milot Severe, shoemaker
Mathieu Alfred, letter carrier
494 St Michel Mrs. C., wid Chs.
Boutin Louis, leather cutter
495 Savaria Miss Izilda
497 Mesaier Amable, shoemaker
498 Campeau Odilon, electrician
499 Mathieu Octave, joiner
Houde Ovide, com traveller
500 Dubé Philippe, laborer
Gauthier Francois, motorman
501 Melançon Moise, tailor
502 Piché Etienne, polisher
503 Racine Elzear, moulder
504 Delisle Timothée, operator
505 Pilon Elzéar, com traveller
506 Pelletier Hermenegilde, joiner
Pelletier Miss E., dressmaker
507 Granger Adoulas, merchant
508 Bourbonnière Damien, butcher
509 Brown Robert, laborer
510 Giguère Henri, constable
511 Dorais John, electrician
512 Boucher Pierre A., foreman
514 Giguère Michel
Giguère Jos. Antoine, clerk
515 Roy Louis, butcher
516 Dozois Chas. Ls. Alex., clerk
517 Chaput Francis, cigarmaker
518 Fortier Louis, laborer
519 Lucas J. Bte., clerk
521 Picotte Delphis, shoemaker
523 Paquin Joseph, shoemaker
525 Lamarche Trefflé, clerk
527 Lamarche Miss A., dressmaker
529 Collerette Jos., butcher
531 Gauthier Dieudonné, printer
532 Perrault Charles, hotelkeeper
533 Savoie Joseph Louis, clerk
534 Sangolla Michella, machinist
535 Courville Miss Elmire
537 Turgeon Ferdinand, driver
539 Froment Mrs. Elizabeth, wid J.
539 Froment Jos., clerk
540 Couture —, cabinetm
Labelle Jos. Henri, l
541 Mucduff Henri, sadd
542 Gadbois Simeon, co
543 Granger Ulric, hard

Ontario st inters

544 DeLacroshière Chas.
544a Lapierre Aimé, blac
Venne Joseph, black
Lebeau Ollvier, carp
Vlau Joseph, bottle
Latour Mrs., wid O
546 Bellefleur Magl., bl
548 Courville, Nadon &
ringemakers
549 St James market,
Giroux, clerk
Giroux T., clerk St
558 Smith George, butc
560 Roy Damase, carpe
Roy Evariste, tailor
562 Lafrance L., carptr
564 Marcotte Jos. H., a
Berard Joseph Urg

Houle st ends

568 St Pierre Henri, bu
570 Loiseau C., mnfr
572 Belair Jos., conduc
574 Dominion Manufac
576 Plante Mrs. Louisa,
Laplante Elzear, pl
577 Coté Zephirin, groc
578 Bourgeault Alfred,
579 Godbout J. Bte., ca
580 Mantha J. Bte., sh
Laselle Louis, join
Lapolnte Ludger, l
581 St Onge Alexis, gro
582 Nuckle John, drive
583 Lippé Camille O., l
Gauvin Napoleon,
584 Mercier Esaime, la
Tassé Augustin, ca
585 Lacas Mrs. F., wid
586 Leclerc Jos., labor
Paquette Wm., cle
587 Descarries Adolph
588 Paradis Ferdinand,
589 Lafortune Damase
591 Bouthillier Mrs.
593 Vinet Joseph, butc
Levert Maxime, la
594 Beaudry Joseph, a
595 Renaud George, sh
596 Richer Alexandre,
597 Labrecque Ladger,
598 Oakes Thos., merch
599 Drapeau Mrs. E., w
600 Labrecque J. K., c
601 Desjardins Phillas,
Rocheleau Mrs. H
603 L'Heureux Charles
604 Blanchet Godfroi,
605 Juneau Ferdinand,
607 Latour Louis, carp
Vallquette Phillas,
609 Delisle Amedee, c
Desrochers Narcis
611 Paquette Charles,
613 Bonneville Napol
615 Thibault Edouard,
617 L'Heureux Edmo
Comtois Jo-eph, c
619 Riopel Alcide, boa
621 Labrèche Saul, bri
623 Hébert Joseph, m
Vezina Baptiste, s
625 Paquette Jules, bl
627 Vezina F. X., shoe
629 Valieres Phillas, c
Huot Jean, carpe
631 Masé Alexandre,

Continued under
Parc. Logan

, from 550 Carrière to
St Denis ward
rimont st intersects
seph, carpenter
Fred., foreman J. C.
n & Co.
skl J., foreman cutter
nte st intersects
G., engineer
l Pierre, carter
lien st intersects
John, brassfinisher
Daniel, tailor
lorace, storeman
ll William, merchant
Jos., employee G.T.R.
Damase, mngr Dom.
ng Co.
Arsène G., superin-
ent Amherst Park
John, clerk
ation No. 18, Nap. Pel-
r, captain
ng Laurd S., printer
Leon, printer
Hotque st intersects
st av, *off* 432 *Park*
Ent to 339 *Montana*
St J. Bte, ward
n Henri, butcher
Félix, laborer
Charles, laborer
it Nap., laborer
—, laborer
Wm., laborer
Edmond, laborer
te Elzéar, shoemaker
nte Nap., bricklayer
man lane, *off* 221
ne road, St Mary ward
John, laborer
oneeur Ls. Félix, joiner
e Emilieu, cigar maker
Louis, shoemaker
oneeur Ls. P., storeman
an Ovila, carter
e Louis, milkman
e Jean Baptiste, laborer
Arthur, carter
e George, joiner
n Chs., trader
ult Henry, laborer
n Jos., carter
on, *from* 17 *Jurors to*
ester, St Lawrence ward
le Jos., foreman
ames H., carpenter
n John, laborer
Mrs. Thos.
n Mrs.
Miss Ann, laundress
Edgar, waiter
lle Thos, night watchman
ms Geo., checker
er William, laborer
in Charles, clerk
e John, laborer
el John, driver
an Henry, laborer
gton Chas. P., plumber
ice John, printer
ntosh Matthew

, from 550 Carrière to
s, St Denis ward
rimont st intersects
eph, carpenter
Fred., foreman J. C.
n & Co.
ski J., foreman cutter
te st intersects
G., engineer
l Pierre, carter
bien st intersects
John, brassfinisher
Daniel, tailor
Horace, storeman
l William, merchant
Jos., employee G.T.R.
Damase, mngr Dom.
ng Co.
Arsène G., superin-
t Amherst Park
John, clerk
ation No. 18, Nap. Pol-
, captain
Luard S., printer
Leon, printer
bique st intersects
nt av, *off* 432 *Park*
rst to 339 *Mentana*
St J. Bte. ward
Henri, butcher
Félix, laborer
Charles, laborer
Nap., laborer
—, laborer
Wm., laborer
Edmond, laborer
Elzéar, shoemaker
Nap., bricklayer
man lane, *off* 221
road, St Mary ward
John, laborer
neœur Ls. Félix, joiner
Emilien, cigar maker
Louis, shoemaker
neœur Ls. P., storeman
Ovila, carter
Louis, milkman
Jean Baptiste, laborer
Arthur, carter
George, joiner
Ch., trader
Henry, laborer
Jos., carter
on, *from* 17 *Jurors to*
hester, St Lawrence ward
Jos., foreman
H., carpenter
John, laborer
Mrs. Thos.
Mrs.
Miss Ann, laundress
Edgar, waiter
Thos., night watchman
Geo., checker
William, laborer
Charles, clerk
John, laborer
John, driver
Henry, laborer
ton Chas. P., plumber
ce John, printer
tosh Matthew

15 O'Hara Miss Mary, laundress
Walker Jos., painter
16 Townsend Alfred, machinist
18 Guilbault Mrs., wid David
19 Wilson Arthur, driver
20 Anervitz A., carpenter
21 Blake Martin, laborer
22 Linton Mrs. J. B.
23 Dinkenson Geo., carter
McGuire Mrs., wid J.
24 Boyle Chas. A., steward
Cahill Frank, clerk
25 Demny Augustin, bookkeeper
Smith Alex., painter
Davis Horace, clerk
26 Bell John, com traveller
28 Smith John D., driver
30 Gold Sam., tailor

Laganchetière st intersects

40 McDonnell Miss M. J., teacher
McDonnell Miss, teacher
41
42 Seullion Jas., trader
43 McCahon Chas., machinist
44 Eldred Edk., storeman
46 Reeves Mrs. J., wid Thos.
48 Crowe John, of John Crow & Sons
Crowe T. P., of John Crowe & Sons
Crowe J. B., of John Crowe & Sons
Crowe W. J., P. O., clerk
49 Burke Thos., steamfitter
Byrne Andrew, livery stable
50 Smith Mrs. B., wid O.
Hinton Wm., mechanic
51 Carter E. F., of the Montreal Canoe Boating Co.
53 Ryan Mrs. Mary, wid Wm.
55 Parsons John A., prop Dom. Straw Goods Co.
57 Clough W. F., clerk
59 Culhane Mrs. Margaret, wid T.
Gibson Robt., traveveller
McDonald —, conductor
Kydd Wm., journalist
61 Whelan P., caretaker
63 Sage John, storeman
65 Robblee Chas., electrician
Newman William, machinist
66 Kinnon Thos., motorman, r
67 Turton T. H., customs officer
68 Doyle Gerald, laborer
Mullins B., waiter
69 Mullen Jas., clerk
70 Macdonald Mrs. A., wid A.
71 Dewar Guy R., mail clerk
72 Livermore Walter, architect
73 Robertson Mrs. Geo.
74 Martin H. C., clerk
75 Becket Mrs., wid David
76 Pauly Edk., foreman
Breakall Mrs. M., wid H. E.
77
78 McCaffray T. F., com traveller
79 Menzies Jas., printer
80 Murphy Peter, clerk
81 Murphy John H., laborer
82 Cunningham Bros., marble & granite dealers, r
83 Hall Mrs. Sarah, wid W. V. B.
84 Smith Mrs. C., wid Wm.
85 Weldon Geo., gilder
86 Lutes Adelbert, foreman
87 Crowley Mrs. Mary, wid James
88 Burns Misses K. & M.
89
90 Higgins Geo., shirt cutter
91 Wilkes E. T., customs officer
92 Kerr Wm., driver
93 Neilson John, clerk
94 Thompson Richard, storeman
Duncan Robert, blacksmith
95 Smith Mrs. J., wid W. F.
96 Fletcher C. P., foreman
97 Quigley John, bookkeeper
98 Tannahill Mrs., wid John
99 Jenkinson R. B., clerk
100
101 Walmsley W. T., clerk
Chubb Wm., clerk
102 McBrien J. J., electrician
104 Hight W. J., waiter
104 Laurie Jas., carpenter
105 Watson Lane, auditor
107 Perley Mrs. M., wid David
Perley Miss E., dressmaker
110 Hawthorne David, clerk
112 Hawthorne E. H., of McLeod, Hawthorne & Co.
113 Howard Mrs. A. E., wid T. J.
114 Laurie Wm. M., bookkeeper
115 Semmt A. E., grocer
116 Dubois Louis, laborer
117 Ahern W. N., com traveller
Ahern Mrs., wid Geo.

Angers, *from* 30 *Molson av to Galt av, Ville St Paul*

St Patrick av intersects
Frothingham av intersects
Molson av intersects
Dufferin av intersects
Maisonneuve av commences

41 Landry A., machinist
43 McLorrie John, bookkeeper
47 Greenway Wm., carpenter
67 Hugley John, laborer
67½ Higgins Mrs. E., wid A.
123 Prevost Godefrol, shovel maker
125 Bedford T. J., clerk

Church av intersects
Galt av intersects

Ann, *from corner Common and Colborne north to* 153 *William, St Ann ward*

15
17 McDonald Pat., supt flour sheds
19
21 Mahoney Mrs. M., wid Jas.
23 Benton William, saddler
25
27 Lafortune Zenon, carter
Buteau Theophile, carter
29 Howlatt Wm., shoemaker
30 Dominion Transport Co. stables
32 Caverhill, Learmont & Cie., warehouse
57 Stewart Isaac, foreman
59 Berry Robert, laborer
61 Kelly Mrs. Johanna, wid M.

Brennan st intersects

71 Walsh Michael, moulder
73 Charron Jos., laborer
Joron Felix, carter
Joron Nap., carter
75 Harkin Alex., laborer, r
77 Poirier Israël, laborer
79 Parent Wm., laborer
Blean Wm., butcher

Wellington st intersects

83 Wolffe Mrs. D., wid Jas.
86 Fairbank The N. K. Co.
94 McDonald James
McDonald William
96 McDonald Owen, carter
98 Dufour Nap., laborer
100 Vautier Nap., driver C.P.R.
102 Bailey Charles, upholsterer
102a Benoit John, fireman
Cavanagh Mrs. S., wid John
104 Mulhern Mich., laborer
106 Berwick John, laborer

106 Johnston Robert, laborer
108 McDonnell Mrs. Helen, wid J. Baggs Alfred, laborer
110 Lennty John, laborer
112 Rodden Wm., & Co., founders
147 Lovett Thomas, M.D.
150 Montreal Gas Co., stove and meter dept

Ottawa st intersects

168 Cannliff Daniel, laborer
170 McDonald Duncan, porter
171 Ann Street school, Fred. J. A., Bacon, B.A., principal; Jas. Farrel, caretaker
172 Robitaille Mrs. C., wid Peter
174 Glass Joseph, carter
176 Horder Wm., baker
178 Healey Thos., brewer
180 Hogan Thomas H., fireman
182 Pigeon Louis, baker
184 Jullen Oct., sign painter
186 Rankin Donald, machinist
188 Mahony Mrs. M., wid Jas.
190 Turner Henry, polisher
192 McCulloch Wm., fireman
194 Lattin J. A., carter
230aStoy And., cutter
230bAndre Adolphe, foreman
230cTownshend S. J., laborer
230dAtkinson Robert, driver
230eRoddick Jas., machinist
230fHawthorn And., laborer
232 Mann George, laborer
232aGavigan Mrs. R., wid Michael
232b Mance —
232cLemay Mrs. E., wid L. E.
232dMurdoc Wm., laborer
234 Taylor Wm., news agent

Annie, *from* 1835 *St James north to St Antoine, St Henry*

10 Horsnell Geo., com traveller
12 Talbot Ed., clerk G.T.R.
14 Beaudin Mrs. Olive, wid B.
16 Cardwell George, machinist
18 Plow B., of Plow & Sully
21 Thompson H., clerk
22 Telfer G. L., supt Abattoirs
23 Shaver E. M., carpenter
24 Gagnon Gedeon, mason
25 Allan John, confectioner
26 Jones Wm., fireman
27 Albrante Alva, carpenter
28 Redfern G. Ernest, printer
30 Laurin Miss Celina, seamstress
32 Deslauriers Ferdinand, laborer
34 Stevenson H., watchman
58
60 Underwood Jos., fitter
62 Gottomley R. F., brassfinisher
64
66 Duffin Robt., file forger
68 Duffin Miss Martha, timekeeper

Aqueduct, *from south of Barre to* 960 *Dorchester, St Ann and St Antoine wards*

Barré st intersects

149 Kavanagh Thomas, driver
151 Caldwell John, laborer
152 Bourdreau Ferd., lockman
153 Simpson W., laborer
154 Dupuis Ovila, shoemaker
155 Cazelais Mrs. E., wid A.
156 Savariat Louis
157 Labelle Cyrille, cooper
Belec Mrs. Sophie, wid Jos.
159 Desjardins Paul, laborer
160

Notre Dame st intersects

168
170 Hawthorn G., G.T.R.
172 Doran J., clerk
174 Despatie Wilbrod, moulder
175 Richardson Méderle, clerk
Devoyan Odilon, laborer
176 Cregan Mrs. M., wid M.
178 Spear W., baggage agt C.P.R.
180 Pallaselo Eustache, clerk
181 Labelle Edmond, driver
181aHandfield J. E.
181bJamin Janvier, clerk
182 Brownlee W., machinist
183 Surprenant Arthur, bookkeepr
183aJasmin Arthur, baker
183bLauzon Horace, printer
184 Bongie Siméon, tailor
185 Jean Wm., watchmaker
186 Desfossés Jean
Desfossés Thomas, fireman
187 Mesnard Albert, mechanical engineer
Poitras F. X., joiner
188 Smith Mrs. M., wid A.
189 Charlebois Gaston, bookkeeper
190 Bissonnette Arthur, horseshoer
191 Bourcier Henri, clerk
192 Palme John, engineer
193 Tobin Edward, foreman
194 O'Connor James, watchman
194½Martin Arsène, accountant
195 Flanagan Mrs. Mary, wid T.
196 Lecompte Ovila, butcher
197 Dauphinais Olivier, clerk
198 Kelly James, brass finisher
Jasmin Jos., miller
Legault Frs. A.
199 Leroux Mrs. Alp., wid J.
200 Picard Louis,
202 Rafferty Frank, carter
203 Johnson Mrs. Rose, wid Jos.
204 Jones Harry, express driver
205 Thérien W., carter
206 Henderson Z., laborer
208 Trudel Ovila, nailmaker
209 Tremblay Nap., fireman
210 Smith Thos., navigator
210½Barbeau Sévère, carriagemaker
211 Leduc Anthime, storeman
Lafrance Narcisse, sailor, r
212 Poullot Damase, laborer
Hazelton Mrs. L., wid Wm., r
Lanouette Mrs. M., wid J. B., r
Brousseau Elie, trader, r
212½Blais Thos., weaver
213 Marchand F. X., grocer
214 Vincent Antoine, laborer

Rolland st intersects

214aFortier Athanase, cabinetmkr
215 Normandeau Jos., grocer
216 Hardiman Jos., plasterer
216aGagnon W., clerk
216bBellemare Joseph, blacksmith
216cTaché Achille, employee Merchants Telephone
216d
216e
216f Michaud Jos., laborer
216g
216hTremblay Jos., joiner
217
218 Gauthier Regis, bookbinder
219 Omais Jos., carter
220 Gagnon Etienne, laborer
Levesque Mrs. M., wid Magl., r
Sigouin Jos., carter, r
Levesque Léon, box maker, r
Desrosiers Miss G., r
Germain Isidore, box maker
Tremblay Alexis, carpenter
Gagnon Amédée, laborer
221 Guilbault Antoine, laborer
222 Tremblay Pamphile, carter
223 Gauthier A., employee Bell Tel
Gauthier Arthur, cooper
224 Bissonnette Geo., laborer
224aLandry Jos., painter
224bCourtrier Alexandre, laborer, r
Boyer Nap., clerk, r
225 Bérubé Honoré, bri
226 Tremblay Honoré,
226aChattrand Ozias, la
226bMailloux Jos., labo
227 Parent Gaudias, br
228 Coull Simpson D.,
229 Lalonde Amédée,
Monette F., employe
230 Groulx Jos., laborer
232 Lesperance Emery,
Villeneuve Maxime
234 Ressette Louis, gen
236 Viau Arthur, barte
239 Demers Olivier, car
240 Bélanger Mrs. C., w
241 Stanlwrakoski I.,
C.P.R.
242 Larose Mrs. Julie, w
Graham Edward, la
244 Durocher Toussaint,

G. T. R. intersects

Monet lane begins

246 Monette Théo., groce

St James st inters

St Antoine market

Adeline st ends

280 Hushen Dan., vegeta
282 Jolliffe John, laborer
284 Jack Mrs. Emily, wid
286 Bennett Patrick, car
288 McMahon Lawrence,
Roberts J., gardener
291 Miller J., transfer a
292 Aikman Robert, fores
Aikman Chas., waite
293 Deschenes Mrs. M. L.
Cralk Alex., carpente
294 Hardisty Henry, cler
295 Moffatt D., cabinetma
296 Faubert Joachim, jo
296a
296bDanaher M., employe
296cMcDonald W. S., mac
297 Langevin Louis, tail

Torrance st ends

298 Kennedy P., of P. & J.
Kennedy J., of P. & J.
Grenier Louis, joiner
299 Lanouette Jos., ex-co
300 Millar James D.
302 Ruston W., clerk
304 Cameron Duncan, co
306 O'Connor James, prod
309 Martel N., baggagema
316 Render John, baker

St Antoine st inters

Argyle av begins

367 Bell Telephone Co. (The
ada, Stores dept.
368 Feltham George, waite
371 Northern Electric & M
Ltd., The, C. W. Ro

Overdale av begins

403 St Andrew's home, Me
Black, matron
Black W. H., with Bell
405 McNally Thos.,
407 Somerville Miss Marth
409
409½Wardle Walter, jun., ve
surgeon, stables

Arcade, *from* 17 *Guilbau to Roy n St Lawrence, rence ward*

Pine av intersects

11 Tremblay Wm., butch
13 Woodward Edwin, pac
15 Cyphiot Alfred, cheese

man Charles, of Wood
ald Jas. R., bookkeeper
n W. G., customs clerk
n R. J., machinist
h Ed., engineer
s F., printer
n W. J., engineer
has., builder
E., glass cutter
l Wm., machinist
Mrs. M., wid Wm.
S. C., salesman
e Samuel, carter
Charles
Mrs. S. J., bdg hse
G.
E. G., clerk C.P.R.
Mrs. M., wid Hugh
Frank, machinist
James, tailor
Elzéar, engineer
R., com traveller
F., clerk
Adam, bookkeeper
Mrs. Ann, wid Daniel
Henri, laborer
Miss M. L., dressmkr
Clement, conchman
James, tel operator
James H., employee
Tel. office
Jos., contractor
H. J., baker
N., engineer
L. gardener
D., Bell Tel. employee
Hiram, traveller
Chs. machinist
C. B., med student
Chas., P. O. clerk
J. Y., machinist
L. optician
Joachim, carter
., stonecutter
L. optician
Thomas, watchman
Alp., clerk
Mrs. Eliza
Robert, bricklayer
G. L., mgr Identifica-
Co.
Mrs. Agnes, wid W.
W. H. F., collector
William, clerk
John, conchman
Henry, clerk
Albert, laborer
S., traveller
& Frère, contractors,
house and shop

bault lane, *rear of* *St Mary ward*

Mrs. Rosanna, wid Geo.
k, laborer
Chas., laborer
Chas., laborer
n, laborer
William, coachman
Henry, switchman
Alfred, laborer
Cy., conductor
Henri, laborer
P., tailor
Mrs. Emelie, wid Geo.
Jos., mason
Hector, laborer

Archib *av to L*

Carig
Charl

Main

Côte S
Stat

Archibald

sonneu

Steel J
Lapler
Brunet
Flanag
real
Bardwe
Young
Cagney

Argyle *Aqueduct ward*

1
2
3 Gladsto
8½Graham
Graham
4 Gatehou
Gatehou
5
6 Scott R
7 Mulcair
8 Currie
9 Foster
9aSevers
10 Dillon
11 Mulcair
11aDuncan
12 Hobbins
12aLeech
14
14aAdams
15 Morris
son &
16 O'Neill
17 Barring
18 Foster
19 McGlash
20 Willy Jo
21 Whyte
Chidley
22 Neville
Neville
24
25 Costello
26 Davidson
27 McCarthy
28

man Charles, of Wood
ald Jas. R., bookkeeper
an W. G., customs clerk
an R. J., machinist
k Ed., engineer
n F., printer
on W. J., engineer
has., builder
s E., glass cutter
el Wm., machinist
Mrs. M., wid Wm.
ge S. C., salesman
be Samuel, carter
n Charles
es. S. J., bdg hse
).G.
E. G., clerk C.P.R.
Mrs. M., wid Hugh
e Frank, machinist
James, tailor
Elzéar, engineer
. H., com traveller
n F., clerk
Adam, bookkeeper
r Mrs. Ann, wid Daniel
n Henri, laborer
n Miss M. L., dressmkr
n Clement, coachman
James, tel operator
James H., employee
Tel. office
r Jos., contractor
n J., baker
.N., engineer
L., gardener
D., Bell Tel, employee
Hiram, traveller
Chs., machinist
C. B., med student
Chas., P. O. clerk
J. Y., machinist
r L., optician
r Joachim, carter
Lex., stonecutter
J., optician
Thomas, watchman
deau Alp., clerk
Mrs. Eliza
Robert, bricklayer
rd G. L., mgr Identifica-
Co.
Mrs. Agnes, wid W.
W. H. F., collector
William, clerk
e John, coachman
chel Henry, clerk
Albert, laborer
r S., traveller
& Frère, contractors,
house and shop

bault lane, *rear of*
tion. St Mary ward

Mrs. Rosanna, wid Geo.
Mack, laborer
r Chas., laborer
Chas., laborer
Jean, laborer
William, coachman
r Henry, switchman
r Alfred, laborer
ault Cy., conductor
ault Henri, laborer
gnar P., tailor
r Mrs. Emelie, wid Geo.
Jos., mason
Hector, laborer

29 Thouin Jean, laborer
31 Cholette Misael, laborer
33
35
37 Moulin Jos., laborer
39 Rogers Richard, laborer
41 Lossard Telesphore, laborer
43 McCormick John, laborer
44 Lebrun Antoine, car conductor
45 Laigne Louis, weaver
46 Giroux Alfred, joiner
47 Lindlay Sam., carpenter
48
49 Cardinal Nap., laborer
50 Chaput Miss Alexina, grocery
51 Lamirand Albert, collecting agt
Lacoste Mrs. E., wid Dosithé
53 Chaput Zotique, blacksmith
55 Dubois Alph., cooper
57 Laporte Felix, shoemaker
59 Savariat Gedeon, machinist
61 Laberge Frs., conductor
63 Montfurland G., leather cutter
65 Farand Damase, laborer

Archibald av, *from* 135 *Church av to Dufferin av, Ville St Paul*

Carignan Alfred, slipper mnfr
Charland Adrien, baker

Maisonneuve av intersects

Côte St Paul Grand Trunk Ry. Station, Wm. Young, agent

Archibald terrace, between Maisonneuve av and Dufferin av

Steel James, of Steel & Brunet
Laplerre Phillas, tailor
Brunet Alphonse, bookkeeper
Flanagan Wm. E., secy Montreal Water & Power Co.
Bardwell Wm., clerk
Young Wm., agt G.T.R. station
Cagney Wm., gardener

Argyle avenue, *from* 365 *Aqueduct west to Guy, St Antoine ward*

1
2
3 Gladstone J. T., collector
3½Graham Mrs. C., wid Wm.
Graham Geo. H., com traveller
4 Gatehouse Felix, plumber
Gatehouse G., Dom. Cotton Co.
5
6 Scott Richard, accountant
7 Mulcair Thos., of Mulcair Bros.
8 Currie W., of Currie Bros.
9 Foster Robert, machinist
9aSevers James, gardener
10 Dillon Miss Catherine
11 Mulcair John, of Mulcair Bros.
11aDuncan Thomas, clerk C P.R.
12 Hobbins John, plumber
12aLeech Mrs. E., wid W. H.
14
14aAdams F. H., accountant
15 Morris M. J., of Wilson, Paterson & Co.
16 O'Neill Patrick, clerk
17 Barrington Mrs., wid J. P.
18 Foster Robert, blacksmith
19 McGlashan H. J., accountant
20 Willy John, mechanic
21 Whyte W. R., printer
Childley H. J., clerk
22 Neville John
Neville W. C., joiner
24
25 Costello Henry, foreman
26 Davidson Mrs., wid Chas.
27 McCarthy Peter, laborer
28
30 McCord Robert, telg operator
32
34 Wood Jas. W., public weighor
38 Evans W. S.
42 Shelley Jas.
43 Montreal Foundling & Baby hospital, Dr. Marjory Ward, lady supt
44 White Theo. J., watchmaker
46 Flynn John, clerk
48 Pingel J. C., watchmaker
50 McLeod Geo., shipping clerk
51 Darlington John
52 Bonner Isaac, clerk
Munroe Thos. R.
53 Cohen Jacob, of J. Cohen & Co.
54 Lubitch David, Hebrew teacher
55
56
57 Holden Mrs. Chas.
58
59
60 Phillips Geo., clerk
61 Pierce Mrs. Thos. F.
62 Henderson J. H., supt
63
65
67 Minto Mrs. Helen, wid Alex.
Hagarman A., bank clerk

Mount St Mary av ends

69
71 Norman W. C., spring bed mnfr
Norman F. H., prof of dancing
Norman F. W., prof of dancing
71aGraham M. S., clerk
73 McLean J. Albert, Canadian cocoanut mnfr
73aJones Gilbert, representing G. B. Jones & Co.

Argyle av, *from* 39 *Cote St Antoine road north to the Boulevard, Westmount*

413 McLagan P. W., cheese and butter exporter
415 Fowler F., produce exporter
442 Mallette Alphonse, butcher
444 Lefebvre Wilbrod, horse dealer
446 Brown Jas., with the Sun Life Assurance Co.
448 Mathieu George, of Adam, Mathieu & Mathieu
454 Beveridge H. R., mngr John B. Ellison & Sons
456 Cornell Chas. R., printer
458 Mackay Wm., asst manager Royal Ins. Co.
460 Brooks Geo., com traveller
467 Messmer T. H., prop Montreal Quilting Co.
469 Fetherstonhaugh C., bookkpr
471
473 Jackson H. F., druggist
475 Hood John, publisher
479
481
481 Gentles Mrs. John
486 Corner A. J., of Birks, Corner & Co.
488
490 Thomson Chas. A., broker
495 Ramsay A., of A. Ramsay & Son

Thornhill av begins

498 Sheridan Philip, advocate

Montrose av begins

510 Boswell A. G., traveller
512 Curtis H. B., clerk
523 Moore Wm. W., sec Montreal Gas Co.
559 Munro Mrs. J.
597 Kelly Wm.
Barton Frs., brewer

Arlington av, *off Sherbrooke, near Lansdowne av, Westmount*

20 Wilder J. E., furniture dealer
22
26 Watson F., agent G.T.R.
28
30
32 Archibald Geo. H., secy S.S. Union
33 Mathewson Jas. A., jun., of J. A. Mathewson & Co.
34 Eaton A. Judson, prof McGill College
35 Scarff Chas. E., druggist
40 Notman A. H., asst gen pass agent C.P.R.
41 Fowler R. W., dry goods
42 Fisher W. T., agent
43 Silcock F. C., mngr Bovril Co.
46 Gallagher J. H., traveller
48 Stenhouse Walter, clerk
49 Woods S., commission mercht
53 Lang Jas., of The Lang Manf Co.
57 Morgan Wm., bookkeeper
59 Prevost J. A., bookkeeper
63 Boeckh August, with Chas. Boeckh & Sons
65 Crankshaw Jas., advocate
Crankshaw A. W., general agt
70 Telfer Henry C., live stock agt
81

Ash av, *formerly Rosario, from the Nuns Farm to 695 Wellington, St Gabriel ward*

95 McNicholl James, machinist
97 Monks Walter H., foreman
99 Guérin Jos., joiner
101 Bell W., engineer
103 Holman Wm., G.T.R. detective
105 Wadge H., salesman
107 Pollock Thos., machinist
109 Perry Frank, roller
111 Perry John A.
113 Pease R., conductor G. T. R.
115 Fenton J. W., plumber
117 Rowett Edgar, blacksmith
119 Cliff John, bookkeeper
121 Dade Gilbert, engine driver

Eward st intersects

139½ Molsey Fred, moulder
141 Melville David, boilermaker
143 Armstrong John, laborer
147 Duncan David, finisher
149 Farrar Joseph, foreman
151 Blore Samuel, machinist
153 Morgan W., machinist
155 Stone Geo., train despatcher
157 Kelly Wm., engineer
175 Archibald John, machinist
177 Cave Geo., boilermaker
179 Henry Alex., pressman
181 Ratcliffe Jos., clerk C.P.R.
183 Green Fred., blacksmith
185 Tattersall A., freight inspector
189
191 Hardy Thomas, foreman G.T.R.
193 Galleily Jas., mechanical office G.T.R.
195 Hostler Wm., conductor G.T.R.
197 McDonald Roderick, blacksmith
199 Temple Geo. A., asst Pullman Car Co.
201 Wildgoose Frank H., bookkpr
203 Law Ed., clerk G.T.R.
Jenkin W. C., clerk
Collins Isaac, builder

Athol av, *from Sherbrooke (off Westmount park), north to between 188 and 318 Cote St Antoine road, Westmount*

470 McMahon Edmond, coroner
474 Gow J., lumber merchant
478
484 Ramsay Edw. T., bookkeeper

Atwater, *from Canal to St Patrick, St Gabriel ward*

Centre st intersects

Montreal Water Works Wheelhouse
Kearney Daniel, chief engineer Montreal Water works

208
232 Poltevin Hyacinthe, cooper
236 Gauthier Joseph, carter
238 Gauthier Mrs. Marie, wid Oct. Meunier E., laborer
240
242 Marier Arthur, laborer
250 Lamoureux Hormisdas, laborer
252 Levert Jules, laborer
256 Bard Hormidas, carter, r
260 Gignac Oliver, carter

St Patrick st intersects

Atwater av, *from the Canal to Sherbrooke, divides St Cunegonde and St Henry and extends through Westmount*

2 Allan Mrs. Agnes, wid Robt.
19
60 Cousineau Pierre, carpenter
62 Rouleau Prospère, millwright
Dubois Moïse, laborer
64 Martel Charles, laborer
66 Lemieux Joseph, laborer
Mercier Ludger, laborer
66b Dubois Joseph, grocer
68 Archambault Nap., ice dealer

Ste Emelie st intersects

70 Galant François, laborer
72 Melançon Felix, laborer
74 Rochon Pierre, laborer
74a Ltrunet Aimé, driver
Melançon Joseph, laborer
74b Benoit Mrs. P., wid F. X., fruits and candles
76 Noel Romuald, weaver
78 Pondreau Pierre, mason
80 Hamel Nap., laborer
82 Lapointe Joseph, joiner
84 Pilon Mrs. S., wid P., fruits
85 Rutherford W., & Sons, manfrs
86 Pilon Alfred, laborer
86 Gonge Wm., laborer, r
Aquin Félix, laborer, r
Dellnelle Mrs., wid Wm., r
Bourré Charles, laborer
88 Sarrazin Napoleon, bookkeeper
92 Lockhart Edward, heater
102 Clarke Richard, pattern maker
104 Lefrancois Henri, cigarmaker
106 Gauthier Pierre, joiner
108 Adelin F., motorman M.S.R.
112 Vincent P., hotelkeeper

Notre Dame st intersects

114
115 Trudeau Edmond, shoemaker
116 Carré Nap., shoemaker
Gaenette Joseph, laborer
117 Provost Félix, barber
118 Dulude Jos., carter
119 Chamens Mrs. D., wid Frank Stead Richard, blacksmith
121 Daoust Miss Leocadie, fruits
122 Philippe Yves, shoemsker
123 Fong Hop, Chinese laundry
124 Vaillancourt Mrs. Guibord Siméon, p
Léger Madore, cart
125 Martin Isaac, labor
Charbonneau Anto
Legault Joseph, bar
126 Bourque J. Bte., gr
127 St Onge Moïse, pain
128 Spénard Alcidas, jo
Godchales Avila, b
129 Fontaine Chas., frui
130 Poirier Elzéar, bute
131 Sauvé Mrs. Philom
Marcotte Elzéar, la
Langlois François,
132 Poirier Emery, join
134 Bourque J. B., groc
135 Noel Romeo, weave

Richelieu st inter

137 Lafrenière Joseph,
138 Bourcier Mrs. C.,
dressmaker
Girard J. Bte., pain
139 Dieumegarde Marti
140 Duclos Mrs. S., wid
Duclos Alfred, joine
141 Poirier Jérémie, gr
142 Jeannette Théophi
143 Tourneur Elie, woo
144 Stead Henry, labor
Dalbec Victor, stea
147½ Raymond Jos., car

Delisle st intersects at

145½ Laplerre Zotique, p
146 Labrèche Francis, t
147 Lavigne Treflé
147½ Cardinal Jos., mas
Laurin J. Bte., labo
Cyr Emery, joiner,
149 Castonguay Alex.,
149½ Bélanger Herman,
150 St Pierre Xavier, w
151 Belanger Hormidas
Daoust Albert, elec
Nolin Gedeon, ston
Lalonde David, pilo
153 Trottier Magloire, g
155 Ste Cunégonde Asy
Nuns
157 Adam Edouard, joi
Anderson Sam, mac
159 Pierson H., clerk
159a Lynburner Louis,
160 St Pierre F. P. X.,
161 Mitchell William, t
161a Desrosiers L. L.,
162 Lefebvre François,

Quesnel st ends at 16

163 Fraser J., joiner
165 Sword Mrs. M., wid
166 Lanlel Arthur, poli
Mosop John, mer
167 Cochrane Mrs. M., w
168 Roberge Louis bute
169 McNaughton John,
171 Eades Oliver, labor

Coursol st ends at 17

174 Martineau Amable,
175 Boon George, brick
176 Dumontier Charles,
177 Callahan James, gr
178 Patenaude Romuald,
179 Tomlins m Robert,
180 Vanier Albert, clerk
181 Bonell Walter, brick
182 Trottier David, labo
183
184 Leblanc Louis, mas
184a Leblanc Louis, resta

Albert st intersects

185 McLennan D., letter
186 Rousse D., grocer,
187 Hardy James, baker

—, waiter
J. B., mason
douard, joiner
ne st intersects at
91 and 332
John, laborer
ne Adélard, laborer
r Joseph, joiner
e Nap., carriagemak'r
Delphis, brassfinisher
Mrs. A., wid Alderic
douard, gatekeeper
Napoleon, laborer, r
llector, machinist, r
ohn, waiter
e Nap., machinist
George, carpenter, r
Joseph, joiner, r
apoleon, moulder, r
E. track intersects
st intersects at
216 and 257
J. N., hotelkeeper
Napoleon, hotelkeeper
Miss Jos., dressmaker
Eug., laundry
n Et., gardener
er Maxime, thsmith
Mrs. R., wid Wm.
r Zephirin, shoemaker
J. Bte., leather cutter
Edouard, shoemaker
Paul, wood & coal dealer
on Thos. H., machinist
n Mrs. Emilie, wid Alp.
e John, clerk
x Adolphe, clerk
William, plasterer
Stephen, caretaker
is Frs., painter
s Wm., grocer
mount commences
inister Presbyterian
ch, rev M. Stewart Oxley, B., pastor
t commences
de l'Hotel de
from 463 Craig north to
ouis, St-Louis and St
ptiste wards and Ville
Frsl. E., restaurant
he Mrs. D., wid F.
ette Jos., clerk
les M. J. A., of Decelles
uroeber
d W., checker
er F., of Poirier, Bessette
o.
champ G. E., M. D.
champ P. E., real estate
nt
nal T., baker and bdg
ets Mrs. M., wid O., bdg hse
le Jos., laborer
ff Alcide, photographer
ina Miss Alma, bdg hse
y Mrs. R., wid J., bdg hse
Wah, laundry
Titré st intersects
n Mrs. A., wid J., bdg hse
nt Michel, bdg hse
reois Miss H., bdg hse
n Mrs. L., wid J., bdg hse
rdins P., laborer, bdg hse
rt Wm., furniture dealer

—, waiter
J. B., mason
Edouard, joiner
ne st intersects at
91 and 332
John, laborer
ne Adelard, laborer
er Joseph, joiner
e Nap., carriagemak'r
Delphis, brassfinisher
Mrs. A., wid Alderic
Edouard, gatekeeper
Napoleon, laborer, r
Hector, machinist, r
John, waiter
e Nap., machinist
Georges, carpenter, r
Joseph, joiner, r
Napoleon, moulder, r
E. track intersects
ne st intersects at
216 and 257
J. N., hotelkeeper
Napoléon, hotelkeeper

Miss Jos., dressmaker
Eng., laundry
in Ed., gardener
ier Maxime, tinsmith
Mrs R., wid Wm.
t Zephirin, shoemaker
J. Bte., leather cutter
Edouard, shoemaker
Paul, wood & coal dealer
on Thos. H., machinist
n Mrs. Emilie, wid Alp.
John, clerk
t Adolphe, clerk
William, plasterer
Stephen, caretaker
ois Frs., painter

Wm., grocer
mount commences
ister Presbyterian
ch, rev M. Stewart Oxley,
., pastor
t commences

e de l'Hotel de

from 463 *Craig north to*
Louis, St-Louis and St
ptiste wards and Ville

Fred. E., restaurant
he Mrs. D., wid F.
nette Jos., clerk
les M. J. A., of Decelles
Dorcher
et W., checker
er F., of Poirier, Bessette
Co.
champ G. E., M. D.
champ P. E., real estate
ent
nal T., baker and bdg
ets Mrs. M., wid O., bdg hse
ie Jos., laborer
dif Alcide, photographer
ina Miss Alma, bdg hse
y Mrs. R., wid J., bdg hse
Wah, laundry
Viré st intersects
ix Mrs. A., wid J., bdg hse
nt Michel, bdg hse
reois Miss H., bdg hse
on Mrs. L., wid J., bdg hse
rdins P., laborer, bdg hse
rt Wm., furniture dealer

63 Coté Mrs. M., wid J.
64 Belisle Edgar, foreman
65 Pariseau Louis, driver
66 Manny E. G., engineer
67 Michaud J. A., bookkeeper
68 Tremblay Mrs. K., wid G., music teacher
69 Peltier Mrs. C., wid F., bdg hse
70 Spindlo Thos., baker
Spindlo William
71 Bussemult L. H., clerk
72 Sullivan Mrs. Mary, wid John
Sullivan John, school teacher
73 Patenaude Mrs. Lumina, wid A.
74 Fournier Mrs. M., wid S.
75 Dangerfield Mrs. A., wid W.
76 Renaud J. Bte., grocer
77 Larin Mrs. M., wid F.
Larin Frs., real estate agent
78 St Jean L. G., furniture
St Jean Célestin, clerk
79 Dumouchel Mrs. M. L., wid J.
80 Massé Louis, navigator
81 Coderre Miss A., bdg hse
82 Légaré Chas. A., printer
83 Drapeau Z., printer
84 Généreux Louis, leather cutter
85 Genest N., contractor, bdg hse
87 Dussault Philéas, engineer
89 Labreeque Ed., coachman
91
93 Ouimet J. A., clerk
94
95 Verdon Francis, shoemaker
96 Roy Alphonse, laborer
97 Scanlan Mrs. Mary, wid T.
99 Lajeunesse Miss, bdg hse
101 Aubin L. A., bdg hse

Laguachetière st intersects

149 Chouinard Jos., hardware agt
150 Cohen J. M., foreman
151 Achin Miss E., bdg hse
152 Quenneville Nap., barber
153 Lalonde Mrs. J., wid Alfred
154 Arcand Zép., of Arcand Frères
155 McGill Sam., traveller
156 Kellnar A., block maker
157 Deslongchamps Mrs. V., wid P.
Sarazin Jos., laborer,
158 Belanger L., clerk
159 Perry Mrs. E., wid Geo.
160 Payette S., merchant
161 Franklin Benj., bookkeeper
162 Gardner Michel, cutter,
163 O'Shea John, glass mnfr
163aNolet Louis, tailor
164 Gaudefroy A., of A. Gaudefroy & Fils
165 Décary A., Victoria Wire works
166 Nadeau Mrs. H., wid Chs.
167 Fortin Ant., cook
Parent E., laborer
Dupuis P., binder, r
Pageau Victor, bricklayer, r
168 Patenaude Mrs. M., wid
169 Bergeron Mrs. G., wid Ant.
169aLavallée Alfred, joiner
170 Thouin Mrs. M., wid H.
171 Desmarais Eug., bookkeeper
172 Léonard Mrs. M., wid F.
173 Goodwin Edwin, bookkeeper
Goodwin Jos. E., bartender
174 Goulet Bros., cigar mnfrs
175 Rosa A. L. L., contractor
177 Desmarais L. E., of L. E. Desmarais & Co.

Dorchester st intersects

182 Tourville Mrs. E., wid Chas.
184 Lawrence G. A., com traveller
186 Ashinsky A. M., rabbi
188 Patton Mrs. Mary, wid Wm.
190 Felstey Samuel, tailor, r
192 Bissonnette Jos., grocer,
198 Hervieux Mrs. H., wid D.
202 Oborne Alfred, laborer
208 Cannaghan Mrs. C., wid H.
210 Blais Ludger, grocer

Dumarais st begins

211 Barsalou Maurice, of M. Barsalou & Co.
212 Leroux Mrs. M., wid A.
213 O'Brien John, stockkeeper
214 Bourgeois Jos., clerk
215 Vallée G., of J. P. Vallée & Bro
216 Lemieux Nap., clerk
217 Roberge L. J., druggist
218 Trottier J. B., trader
219 Donaghy C. H., fruit dealer
220 Castelli Jean, agent
221 Dorny Jean, joiner
222 Latour Arsène, contractor
223 Riopel Eug., blacksmith
224 Leblond Mrs. V., wid E.
Samson F. X., butcher
226 Lynch C., driver
227 Rochon Grégoire, carter
228 Trudeau Alfred, laborer
228aGiroux Henri, journalist
Heine Edward, foreman
230 Lalumière Telesp., cigar dealer
231 LeCavalier Albert, asst. supt. Sun Life Assurance Co.
232 Perreault L., pilot
Gravelle Louis, barber
Moses Sam., tailor
Bedard T., cook
233 Augé Ed., saddlery merchant
234 Langlois H., carter
235 Riopel & Blain, carriagemakers
236 Chartrand Mrs.
237 Haynes Jos., civil engineer
238 Beaupré Ed., merchant
239 Crotean Miss Phl., dressmaker
240 McDonald W., electrician
241 Lecours Evang., hotelkeeper
242 Carriere Miss, dressmaker
243 Jasmin Stanislas, horse trader
St. Denis Miss N., dressmaker
244 Lamontagne Joseph, plasterer
Lamontagne J. Bte., plasterer
245 Gagnon Mrs. P., wid F. X.
246 Strachan James, baker
247 Poitras Thos.
Poitras Napoléon, barber
Gagnon Jos., blacksmith, r
Gr s Louis M., laborer, r
248 Poliquin Denis, shoemaker
249 Friedman Mrs. A.
250 Trudel Frs., baker
251 Vezina Hormisdas, joiner
252 Laurin Adolphe, machinist
253 Delorme E., barber
Godin Sam., laborer
254 Casavant Louis, contractor
255 Quevillon Arthur, clerk
256 Skelly John
257 Lyman Adolphe
258 Phenix Z., clerk
Marchand Miss E., dressmaker
259 Malchelosse Chas., bookkeeper
260 Boucher A., plasterer, r
Lanthier Ludger, joiner, r
Goderon J. B., laborer, r
Bouchard Jos., laborer, r
261 Johnson H., painter
262 Godin Jos. Nap. Abel, bailiff
263 Bossi L. C. A., cabinetmaker and photographers' cameras
264 Cerutti Ls., painter
265 Gravel Léon, furrier
266 Boucher Daniel, laborer, r
Cavanagh D., organ grinder, r
Gingras Nap., laborer, r
Florent Mrs. E., r
Beauchamp André, laborer, r
268 Lord Mrs. E., wid H., dressmkr
270 Daoust Placide, grocer
272 Langlois Mrs. Lydie, wid H.
274 Provencher Nor. Jos.
276 Delfosse J. A. E., & Co., tobacconists

St Catherine st intersects

302 Duclos C. A., restaurant
303 Alarie Alph., printer
Trepanier Alphonse, policeman
304
305 Letourneau O., accountant
306 Cousineau Toussaint, clerk
307 Ganthier A., carriage trimmer
Lafortune Alph., bookkeeper
308 Vandry Theo., chief cook
309 Reband Nap., messenger
Versaille Narcisse, moulder
310 Clegg John, electrician
311 Doyle Mrs. M., wid John
312 Sanders Mrs. M., wid Louis
313 Lapointe L., printer
314 Couture Ed. P., cashier
Couture Mrs. Ed. P., music teacher
315 Dorval Arthur, binder
316 Courville Mrs. G., wid G.,
317 Dwyer Jos., clerk
318 Gendron Alf., butcher
319 Gagnon Ulysse, painter
320 Deegan P., carter
Deegan William, carter
McShane Joseph, carter
321 Brouillet Jos., bartender
322 Papillon George, furrier
323 Vallee Pierre, grocer
324 Lafleur Jos., bricklayer
Bouthillier Alexis, shoemaker
325 Vallée Pierre, clerk
326 Harrisson R., driver
327 Dufort A., driver
Dufort J. Bte., driver
Dufort Jos., painter
328 Jacobs Wolf., peddlar
329 Frappier A., bookkeeper
Laplerre Toussaint
Laplerre Joseph
330 Malo D., tailor
331 Giroux S. M., barber
Giroux B., com traveller
332 Millo G., musician
333 Contlée S., chief crier superior Court
334 Girard Armand, electrician
335 Girard T., bookkeeper
336 Keller Jacob, butcher
Clement J. B., com traveller
337 Lagacé E. A., M.D.
338 St. Pierre Aug., wood and coal dealer
339 Crepeau J. N., com traveller
340 Plamondon L.s., clerk
341 Girard P. Michel, of Girard & Labonté
342
343 Gaudry Alph., grocer
344 Daoust S., clerk
345 Constantineau B., trunk mkr
346 Lapointe Mrs. P., wid D.,
348 Villemaire Alp., gilder
350 Picard Jos., butcher
351 Latrelle Godfroy, grocer
352 Gaillard Mrs. A., wid A. El.
354 Demers F., clerk
355 Berthiaume Mrs. E., wid G.
Villeneuve E., blacksmith
Hazel Wm., gardener
356
357 Giano Andre, musician
358
359 Marre Balthazar, joiner
360 Gaudry A., grocer
361 Daniel Wm. F., printer
362 Quesnel Mrs. M. L., wid Jos.
Lefebvre A., carriage maker
363 Arnold Oscar, musician
364 Gagnon Jos., restaurant

DeMontigny st intersects

365 Trudel Etienne, roofer
366 Dusseault O., jobber
367 Gagnier F. A., bricklayer
Gagnier Alphonse, bricklayer
368 Gilbert Jean, leather cutter
Tremblay Mrs. M., wid Jos., r
Taylor George, musician, r
369 Lapointe Frédéric, tailor
370 Lapierre Francois, carter
371 Germain P. A., clerk
372 Lamontagne Mrs. A., wid Art.
Daigneault Miss, r
Poitras Jos., carpenter r
373 Hamelin J. N., bookkeeper
374
375 Germain Joseph, professor
376
377 Beauchamp Nap., laborer
378
379 Alarie Ed., carriage maker
380 Lanzon Mrs. Jos., sick nurse
Trudeau Ulric, foreman
381 Beaulne Mrs. E., wid O.
382 Coursol Ferd., baker
383 Chapleau Alphonse, of Chapleau & Lemay
384 Beaudette A., foreman
385 Decary Frs., tailor
386 Glugras Henri, painter
387 Hunter J., baggage master
Hunter E. B., pear student
388 Carrière Théodore, storeman
389 Gravel T., engineer
390 Robichand Camille, clerk
391 Auclair Alfred, sculptor
392 Joly Alexandre, grocer
Laurin Maxime, laborer, r
Lamer Maxime, storeman, r
393 Brunelle Arthur, tailor
Belisle T., agent
394 Désy Ludger, painter
Hardy Olivier, joiner, r
395 Blanfield B.
396 Star stables
397 Cholette Jos. C., bookkeeper
Cholette Théodore, tailor
399 Mack Edw., laborer
401 Arless R. J., P. O. clerk
403 Payette N., finisher
Oulnet Norbert, fireman
Paterson Ernest, agent
405 Picard Joseph, cigarmaker
McKenzie J. Robert, storeman
Blais Miss H., dressmaker
407 Curran Jos., clerk
408 Plouffe F. X., M.D.
409
410 Smith Mrs. Johanna, wid Jas.
411 Boutin Mrs. A., wid G.
412 Lamoureux Jos., clerk
413 Lapierre Clovis, tinsmith
415 Lefebvre Mrs. M., wid André
416 Friar Christopher, plumber, r
417 O'Dowd John, electrician
418 Hudson James, collector
419 Flemming Wm., driver
420 Haugh Thomas, brushmaker
420 Trusce Henry, moulder, r
421 Normandin Miss H., dressmaker
422 Mayer Michel, trunkmaker, r
Hamel William, laborer
Boulet —, carter, r
423 Hallé Octave, engineer
424 Roy George, saddler
425 Gerard Elie, joiner
426 Larin Mrs. Albina, wid Alph.
427 Charbonneau Arthur, butcher
428 Corbeil B., of B. Corbeil & Co.
429 Allard J. Bte., joiner
430 Larose F. X., joiner
Larose J. B., milkman
431 Beauchamp Mrs. E., wid A.
432 Cluq Mars Michael, joiner
433 Paiement E., grocer
434 Pigeon Mrs. S., wid Henry
435 Lebel Louis, grocer
436 Godin Joseph, fireman
437 Dion David, carriagemaker

Brunet lane ends

438 Barretto Philias,
439 Trudel Henry, jo
Lafontaine Pierre
440 Burns Walter, c
441 Convrette Miss
maker
Convrette P., co
442 Adam Alfred, fir
443 Myette André, st
Joncas Francois,
444 St Mars Romual
445 Dalton Rich., ba
446 Sarault Miss H.,
447 Cadieux Jos., fo
448 Lavallée U. J. B.
449 Vachon Jos., bak
450 Reeves Philias, p
451 Charbonneau L.
tant

Ontario st inte

452 Chouinard Ed., c
453 St Maurice Oscar
Comtois Horto
455 Laugelier Vince
Dagenais Jos., fl
Forget J. Bte, b

Ontario st int

500 Legault J. B., b
502 Amiot L. A., st
508 Hoey Michael, l
526 Farrell Mrs. H.,
Gorman Henry,
Caldwell John, p
Wallace John, p
Racette Clement
528 Lavoie Jean, tra
Tallman Jas., g
529 Reinhardt G., &
530 Lamarche Mrs.
532 Raudell Miss N
534 Pont Mrs. J.
536
538a
540 Arcand Alph., c
540a
540b
542
542a

St Norbert st in

Sherbrooke st in

604 Desmaisons Alp
606 Wilson John S.,
607 Robin Rene, of
& Co.
608 Prince J. S., of
Co.
609 Labrecque Edm
610 McGee Miss M.
French acade
611 Vézina Nap., s
Asphaltum Pa
612 Vandrey Mrs. E
613 Dagenais Fab.
614 Brodeur A., N
Brodeur & Co
Putenaude L. L
615 Tarte —
616 McKerley M. J.
617 Sauvalle Mare,
618 Donahue N. M.
619 Goudley Edwa
620 Davidson Chs.,
621 Dunn S., Loyd,
622 Rasconi Franc
623 Durand P. M.
Morrisson
625 Bernard H. O.
626 Catelli C. H., m
627 Goyette Alber
628 Queen Chas., h
629 Wayland E. J.
630 Hickok Rome
631 Claman M., m
Garments
632 Gordon Mrs. C
633

n Thos., machine ope-

R. H., com traveller
ell W. G., trader
oseph, civic employee

Miss Mary

hn, packer
V. H., clerk C.P.R.
s Miss Victoria
nthony, artist
John, lithographer
g, Chinese laundry
nes, steamfitter

ur st intersects

Arthur, grocer
e, furrier
A., traveller
Thomas, clerk C.P.R.
mas, druggist
n Mrs. J., wid L.
in Mrs. M. L., wid

M. T.
r., of the Ontario
owing and Wine
uring Co.
D. C., wid A. A.
teal estate agent
Bte., of Dixon Cure

A., wid Wm. I.
mond, machinist

intersects

ctor, notary
s Rosalie, wid Réné
s Elizabeth, laun-

st intersects

ien
ne, joiner
ne, driver
ph, clerk
B., carter
isjard, contractor

hn, foreman
t., brassfinisher
k, clerk
ome, of G. Le-
& Co.
uillen of G. Le-
on & Co.
., Son & Co., brass
and tinsmiths, r

intersects

s M., electrician

al and wood
ama, clerk
ch, carpenter
J.

William, M. S. R.

E., Bell Tel. Co.
h, captain
., cigar packer

r, engineer
ph, jun., joiner

Mrs E., wid A.
Cook
s Emilie, dress-

r, shoemaker
ks, painter
r, machinist

901 Duvi
901a Mari
902 Care
903 Guib
904
905 Robil
Gadb
906 Delis
907 Cully
908 Barit
Lama
909 Hatto
910 MacD
911 McLa
912 Vallé
913 Lafor
914 Ford V
915 Martin
916 Charbo
917 Marth
918 Rollan
919 Corbeil
920 Hôtel M
Dagenn
Lauzon
921 Duzé N
922 Brisebo
923 Mignae
924 Malbœu
925 Bergero
926 Brunet
927 Beaugrd
928 Ganthier
929 Veith M
930 Lortie P
931 Beaupré
Dubé —
932 Robillard
933 Morgan F
934 Geoffrion
935 Savard M
936 Martineau
937 Soucy Mi
Millot Pic
939 Lucas Hor
1001 Charbonn
1002 Dudevoir
1003 Morin Geo
1004 Cyphot A
1005 Seguin Noe
1006 Charbonn
1007 Rouleau E
1008 Morin Jose
1009 Dubois Jos
1010 Morin Jose
Voisine Th
1011 Lareau Sati
1012 Laplerre Al
1013 Charbonneau
binder
1014 Labelle Mrs
1015 Lapointe Ch
1016 Beauchamp
1017 Guindon Ga
Pagé Jos., jo
1018 Tremblay M
1019 McGee Albe
1020 Alarie Dosit
1021 Courcelles D
1022 Martineau —
1023 St Onge Narc
1025 Desjardins A
1027 Demers Here
1029 Hayball Walt
1039 Dépatie Horm

Rachel st i

1051 Mainville P.,
1052 Houlé Mrs. M
1053 Pepin Chas.
1054 Campbell W.
1055 Plante J. D., s
1056 Rivet Mrs. S.,
St Amour J.,
1057 Gosselin Amed
Cadieux Ls.,
1059 Legault Arthu

961 Duval Théo., nailmaker
961a Marier J. A., tinsmith
962 Carey William, laborer
963 Guindon Jos., milkman
964
965 Robillard John, joiner
Gadbois Alfred, contractor
966 Delisle Philippe, bookkeeper
967 Cully H. R., conductor M.S.R.
968 Bariteau Joseph, laborer
Lamarche Joseph, plumber
969 Hatton J. Désiré, mason
970 MacDonald Geo., silk spinner
971 McLaughlin D., asst. detect.
972 Vallée Napoléon, clerk
973 Lafortune Roch, joiner
974 Ford William, barber
975 Martineau Mrs. Julia, wid T.
976 Charbonneau J. Bte., laborer
977 Martineau Jos., upholsterer
978 Rolland Oscar, bookkeeper
979 Corbeil Mrs. Nap., dressmaker
980 Hétu Miss V., dressmaker
Dagenais Mrs. P., wid F. X.
Lauzon Louis, carter,
981 Dazé Nap., boilermaker
982 Brisebois Ald., bricklayer
983 Migner D., laborer
984 Malbeuf Mrs. A., wid Damase
985 Bergeron Théo., shoemaker
986 Brunet Alphonse, baker
987 Beaucaire Francis, laborer
988 Gauthier Alphonse, laborer
989 Veith Mrs. Mathilda, wid C.
990 Lortie Pierre
991 Beaupré Miss Jenny
Dubé —, milkman
992 Robillard Emile, electrician
993 Morgan Edw., laborer
994 Geoffrion Félix, foreman
995 Savard Mrs. Lucie, wid Joseph
996 Martineau Pierre, agent
997 Soucy Miss Emilie
Millot Pierre, shoemaker
999 Lucas Honoré, tailor
1001 Charbonneau Jos., machinist
1002 Dudevoir Narcisse, sen.
1003 Morin Geo., shoemaker
1004 Cyphot Arthur, mason
1005 Séguin Noé, electrician
1006 Charbonneau J. B., laborer
1007 Roulean Ed., machinist
1008 Morin Joseph, machinist
1009 Dubois Joseph, laborer
1010 Morin Joseph, machinist
Voisine Thos., laborer
1011 Lareau Sulime, joiner
1012 Laplerre Alphonse, trader
1013 Charbonneau Joseph, bookbinder
1014 Labelle Mrs. E., wid F.
1015 Lapointe Chas., carriagemakr
1016 Beauchamp Francois, laborer
1017 Guindon Gabriel, carpenter
Pagé Jos., joiner
1018 Tremblay Michel, laborer
1019 McGee Albert, laborer
1020 Alarie Desithée, blacksmith
1021 Courcelles David, laborer
1022 Martineau —, driver
1023 St Onge Narcisse, joiner
1025 Desjardins Avila, polisher
1027 Demers Hercule, clerk
1029 Hayball Walter, baker
1039 Dépatie Hormisdas, grocer

Rachel st intersects

1051 Mainville P., notary
1052 Houlé Mrs. M., wid Nap.
1053 Pepin Chas.
1054 Campbell W. H., tailor's cutr
1055 Plante J. D., shoemaker
1056 Rivet Mrs. S., wid Israel
St Amour J., agent
1057 Gosselin Amédée, milkman
Cadieux Ls., laborer
1059 Legault Arthur, laborer
1060 Leclaire J. M., machinist
Maher John, laborer
Chapleau S., stonecutter
1061 Hotte Joseph, laborer
1062
1063 St Amour Nap., cigarmaker

Lionais st commences

1064 Hogue Pierre, collector
Lajeunesse M., cigarmaker, r
Richivean Damase, carter, r
1065 Venne Moïse, trader
1066 Galarneau Alph., laborer
1067 Colleret Cesaire, mason
1068 Céré Théo., carpenter
1069 Meunier François, shoemaker
1070 Martineau George, mason
Galarneau Alp., clerk
1071 Curran John, policeman
1072 Barland Louis, painter
Bellsle Seraphin, shoemaker
1073 Dagenais H., leathercutter
1075 Desormeau J. Bte., joiner
Desormeaux A., plumber
1076 Bourque J. Bte., carriagemkr
Filion Louis, clerk
1077 Malo Aimé, sculptor and carver
1078 Gosling John, cooper
1079 Pageau Ls. Edmond, tailor
1080 Hayward Chs., laborer
1081 Coffin Chas., finisher
1082 King Wm. M., clerk C.P.R.
1083 Miller Louis, shoemaker
1084 Murdock Thos., laborer
1085 Desjardins Alph., driver
1086 Lyons Daniel, caretaker
1087 Sévigny Alfred, baker
1088 Evans Thos., storeman
Evans Mrs. Thos., dressmaker
1089 Cook John, turner
1091 Taylor Mrs E., wid William
1093 Bayard Ferd., mason
1095 Langlois Joseph, clerk
1097 Crete Chs., saddler
1099 Léveillé Arthur, laborer
1101 Dubois Max., laborer
1103 Beauchamp Onésime, joiner
1105 Gongeon Francois, joiner
Dagenais Benj., baker
Dagenais Mrs. Eliz., wid J. B.
1107 Champagne A., cigarmaker
1109 Charbonneau Jos., storeman
1111 Charbonneau Omer, grocer
1113 Gillot Frédéric, mason
1114 Thayer James, gunsmith
1116 King J. C., fire & life ins agt
1117 Rivard Nap., shoemaker
1118 Merrick Thomas, coachman
1119 Collerette Jules, printer
1120 Cunningham A., motorman
1122 Johnston Thos.
1123 Leblanc Aug., accountant
1124 Bromley Miss E.
1125 Maisonneuve A., bartender
1126 Burns John, coachman
1127 Dufour Elie, contractor
1128 Saunders Clement, laborer
1129 Simard Philippe, laborer
1130 Biron Albérie, joiner
1131 Girard Mrs. Lucie, wid Louis
1133 Arteau Joseph, milkman
1135 Ouimet Authime, cigarmaker
1136 Migneron Jos., shoemaker
1137 Poirier Aug., joiner
1138 Barck Francis, tailor
1139 Brunet Damase, joiner
1140 Francœur George, laborer
1141 Dion Arsène, tailor
1142 Laplerre Gust, laborer
1143 Laurence Mrs. L., wid J.
1144 Auclair John, laborer
1145 Laplerre Albert, shoemaker
1146 Lebrun S., jun., stonecutter
Lebrun S., sen., stonecutter
Desnoyers J., pedlar, r
1147 Dumoulin Pierre, laborer

1148 Chayer Régis, laborer
Lapointe Fred., stonecutter, r
1149 Brunet H., grocer

Marie Anne st intersects

1151 Lacroix Albert, grocer
1155 Conway Robert, civil engineer
1157 Ford John, conductor, M.S.R.
1159 Prudhomme L. J., grocer
1161 Parizeau T. Z., painter
1163 Lacroix Alph., machinist
1165 Leblanc Julien, laborer
1167 Leadstone Thomas, carpenter
1169 Parizeau Joseph, clerk
1171 White John, stonecutter
1173 Hilis Mrs. A., wid George
1175 Giroux Henri, driver
1175a Drury James, printer
1177 Hotte Camille, joiner
1179 Tyne Ed. J., storeman
1181 Payette Oscar, beer driver
1181a Sharpe John H., com traveller
1183
1183a Stevenson Chs., foreman
1185 Lamarre Albert, painter
1187 Labrosse Onés., joiner
1189 Chude Pierre, baker
1191 Denny Edw., baker
1193 Massé Maxime, mason
1194 Saumur Aimé, contractor
1195 Savariat Hormisdas, laborer
1196 Blanchard Euclide, constable
1197 Belanger Wilfrid, mason
1198 Burelle Jos., grain and hay
1201 Morin Alphonse, joiner
1203 Desjardins Jos., laborer
1205 Houde John, laborer
Lapointe Alexis, tanner
1207 Deschambault Cleo., trader
1209 Bisaillon Chéri, laborer
1210 Larin Adolphe
1211 Leduc Jos., laborer
1212 Colleret Victor, M.S.R. conductor
Wilhelmy Stanislas, laborer, r
1213 Lord Robert, joiner
1214 Trudeau J. Bte., laborer, r
1215 Bouchard Nap., mason,
1217 Mailette Joseph, laborer
1219 Delorme Jos., shoemaker
1221
1223 Martin Geo., plumber
1225 Fitzgerald John cabinetmaker
1227 Wilcox Thos., storeman
1229 Lockerby Jas., com traveller
1233 Maurice T., carter
1234 Neville W. H., carpenter
1235 Payer T., laborer
1236 Christian W. H., carpenter
1237 Boileau Cleophas, carter
1238 Bell John, artesian well driller
1239 Valiquette J., master carter
1240 Robertson John, gardener
1241 Prevost Louis, polisher
1242 North Geo., farmer
1243
1244 Thompson J. S., water works
1245
1246 Courtois Louis, laborer
1247 Berthiaume Gilbert, agent
1249 Laroche J. L., sewer

Marie Anne st intersects
Mount Royal av intersects

1234 Lalande Ant., milkman
1259
1261 Lefebvre Henri, motorman
1261a Lapointe Alph., mason
Tremblay Felix, laborer
Beaudoin Joseph, laborer
Desjardins Moise, laborer
1263 Bergeron Francis, cutler
1265 Racette Louis, baker
1266 Daigneault Paul, milkman
1267 Chartrand Ovila, laborer
1268 Pigeon Jos., laborer
Legacé Octave, plasterer
1268 Lafleur Xavier, carpenter
Benoit Chs., shoemaker
1269 Picard Arthur, motorman
1270 Brisebois Osias, milkman
1271 Cyr Michel, bricklayer
Poulin S., cigarmaker
1273 McNally Patrick, laborer, r
Dwyer Michael, carpenter
1274 Bourdeau Mrs. M., wid Z
Bissonnette Ant., carpenter
Bauine J. B., milkman
1277 Chartrand J. Bte., mason
Brousseau J. Bte., stonecutter
1278 Perrier Louis, milkman
1281 Lamothe Jos. P., engineer
1282 Bergeron Camille, driver
1283 Kochenburger Danl, tinsmith
1284 Phelan Edward, beer driver
1284a Marcotte Isaie laborer
1286 Beauchamp Jos., glass cutter
1288 Hébert Mrs. J., wid C.
Hebert A., clerk
1288a Roulcau Jérémie, carpenter
1289 Gaucher Mrs. M., wid Louis
1290 Lapointe Ludger, driver
1291 Tétreault D., C.P.R. empl, r
1292 Guérin H., milkman
Chartrand Jos., cigarmaker
Pommerolle Ludovic, laborer
1293 Pothier Arthur, laborer
1293a Gingras Theophile, carpenter
1294 Surprenant Rémi, laborer
1298 Lalonde Alex., milkman
1299 Printemps Pierre, laborer
1300 Gascon L., baker
1301 Paquette Clement, pedlar
1301a Brisbois Joseph, carpenter
1302 Filion Louis, baker
Audet Gustave, carpenter
1303 Doré Paul, grocer
1306 Doré Paul, butcher
1308 Beaulieu Régis, milkman
1310 Hayden Martin, laborer
Larose Moise, laborer
1312 Gaston Damase, driver
1316 Dinelle Noé, rooter
1328
1337 Chamberland Alph., milkman
1338 Beauchamp Nap., blacksmith
1339 Rousseau Joseph, mason
1340
1342 Bellazzi J. B., tailor
1344
1346 Robert Joseph, laborer
1347 Gervais Ant., storeman
1348 Mitchell Thos., com agent
1349 Limoges Régis, mason
1350 Vezina David, plasterer
Guilbault X., carter
1352 Touchette Emmanuel, laborer
1353 Mayer Jos., mason
1351 Guilbault Ls., carter
1355 Mayer Jos., mason
1356 Gingras E., cigarmaker
1357 Sauriol W., laborer
1358 Laroche Nap., laborer
1359 Pagé Miss H., dressmaker
1360 Malherbe Horm., storeman
1362 Lauzon A., painter, r
Prevost Gédeon, shoemaker, r
1363 Lamouche Jos., jun., painter
Ross Miss Liza, laundress
1366 Prevost Ludovic, shoemaker
1371 Joly Louis, labor
1373 Lauthier C., mason
1374 Lefebvre Albert, barber
1376 Parent C., plasterer
1378 Richard Miss E., laundress
1380 Guindon David, baggageman
1381 Charette Olivier, confectioner
Mireau Camille, com trav
Meloche —, laborer
1384 Rogers F., driver
1385 Dinelle Dolphis, carter
1386 Ducharme Pierre, wood and coal merchant
1387 Maillé Jos., stonecutter
1387 Gravel Jos., labor
1388 Guindon E., tinsm
1389 Caron Joseph, la
1390 Dinelle Pierre, la
1392 Lynch John
Gougeon Mrs. A.
1394 Hamelin Jos., la
1398 Legault Ferd., g
1399 Lachapelle O. A.,

Villeneuve st int

1401 Monast Pierre D.
1403 Dinel Noé, plumb
1405 Audet F. X., carp
1407 Monast P. D., ho
1409 Martineau F. X.,
1411 Auger Pierre
1412 Guindon Toussai
1413 Leclerc Mrs. M.,
1415 Cantin Elie, agen
1418
1419 Coté Guillaume,
Charbonneau J.
Lapointe Hervé,
1420 Deschamps Jos.,
1421 Lefebvre Jos., sh
1422 Coté Frs., mason
1425 Gingras M., groc
1427 Bergeron Mrs. E.
1431
1435 Perron Narcisse,
1437 Duplessis N. R.
1441 Bélanger Désiré,
1443 Charbonneau J.
Limoges Victor,
1445 Riendeau Chs., c
1451 Therrien F. X., j
1459 Renaud C. F. P.
1465 Huneau Jos., sto
Desormeau S., co
1469 Clément F. X., w
merchant

Boulevard int

1485 Migneron Ed., bl
1496 Lalonde Evang.,

Aylmer, *from* 2179 *north to* 748 *Sherb*
toine ward

1 Stacey Edward,
Montreal Aux, Bl
2 Laurie Miss Lizzi
4 Gougeon Miss V.,
Cairns James, sh
7 Miron Zephirin,
9 Grant Wm., hors
11 Porteous John, d
13 Green Eugene, cu
Green F. J., com
Green J. T., arch
15 Kavanagh Pat., c
16 Lunn P. E., of G.
17 Butler Mrs.
18
19 Virtue J., & Son
W. Dow & Co's
19½ Hynms M., tailor
20
21 Cully T. A., forec
22 Brown Wm., plu
23 McGoogan P., gr
Neilson Bernard,
24 Gilmour Alex., s
25 Quin Charlie, Ch
26 Creed John, groc
26½ Bradley Thomas,
27 Barry John, labo
28 Farrell Patrick, e
29 Hood Wm., clerk
30 Innis Mrs. J., wi
32 Savolino G., ladi
32a Elliott P. A., res
33
34 McKeogh Miss M.

John, printer

avor st ends

drain contractor
rad, gardener
John, r
John, blacksmith, r
Richard, coachman, r
John, coachman, r
omas, grocer
Thomas, beer bottler
Henry, waiter
s. Helen, wid Jer.
rs., r
n, laborer
Peter, coachman, r
ohn, coachman, r
John, carter, r
H., conductor C.P.R.
John, gardener
s H., carpenter
d James, coachman
Henry, clerk
Miss S., dressmaker
ll Jas., painter, r
Mrs., r
ll Mrs. Alice
on Wm., machinist
Mrs. C., wid Hugh
Robt., coachman
Mrs. M.
e Joseph, painter
James, bricklayer
Mrs. Julia, wid D.
d James, coachman

William, plumber
Wm., music teacher
n R., clerk
John, carpenter
George, carpenter
Joseph
T., special constable
Wm., machinist

elet st intersects

P., grocer
nGeo., public market
Mrs. L., wid Joseph

erty William, clerk
Mrs. B., wid John
rs. A., wid Thomas
ham Wm., coachman
Francis, musician
William
James, packer
Mrs. R., prof. nurse
rs A. W., merchant
Herm., upholsterer
Robert, plumber, gas
smitter
Florent
Miss, prof. nurse
James, paint mixer
O., watchmaker
I. C., carpenter
William, carpenter
Richd., of Gordon & Egan
on Robert, clerk
ton A. R., clerk C.P.R.
Malcolm, of McEachran,
r & McEachran
Jules, osteologist
Mrs. J., wid Howard E.
erty R. W. B., organist
Francis, brassfinisher
W. J., agent

Hugh, storeman
on Chas., carpenter
H. G., shipper
ley Sam., foreman
Geo., gardener
on Mrs. F. R.
ney C. G., clerk

87 Cr
89 Ca
91 M
93 De

Aylw
Hoc
1 Ph
3 Be

Balm
Cath
Law
5 Ne
6 Sa
7 Ro
8 He
9 Bu
10 Ne
12 Ki
13 Cl
14 Da
14a Wa
15 Fri
Fri
15a De
16 Fe
16b Cu
17 Mo
17a Cu
Fe
18 Joh
19 Pat
19a Des
20
20a Cra
21 Mc
22 Elli
22½ Pea
23 Lee
23½ Cull
24 Curt
Em
25 Pen
26
27 Coa
27½ Hyl
28
29 Clar
30 Smy
31 Cuss
31½ Beat
32 Roac
33 Wils
34 Hut
35 Woo
37 Cow
39 Wea
39½ Red
41 Burp
43 Leo
of It

Banno
Seigne
1 Grif
2 Hou
3 Mai
4 Stew
5 And
6 Scot
7 Mass
8 Fox
9 Nico
10 Cana
Hinc

Barcla
1173
James
1 Gan
Gan
3 St P

John, printer

ayor st ends

, drain contractor
ad, gardener
John, r
John, blacksmith, r
Richard, coachman, r
John, coachman, r
mas, grocer
Thomas, beer bottler
Henry, waiter
s. Helen, wid Jer.
s., r
n, laborer
Peter, coachman, r
John, coachman, r
John, carter, r
H., conductor C.P.R.
John, gardener
s H., carpenter
James, coachman
Henry, clerk
Miss S., dressmaker
Jas., painter, r
Mrs., r
Mrs. Alice
on Wm., machinist
Mrs. C., wid Hugh
Robt., coachman
Mrs. M.
e Joseph, painter
James, bricklayer
Mrs. Julia, wid D.
James, coachman

William, plumber
Wm., music teacher
R., clerk
John, carpenter
George, carpenter
Joseph
T., special constable
Wm., machinist

elet st intersects

P., grocer
n Geo., public market
Mrs. L., wid Joseph

ty William, clerk
Mrs. B., wid John
Mrs. A., wid Thomas
ham Wm., coachman
Francis, musician
William
James, packer
Mrs. R., prof. nurse
A. W., merchant
Herm., upholsterer
Robert, plumber, gas
nmitter
Florent
Miss, prof. nurse
James, paint mixer
O., watchmaker
T. C., carpenter
William, carpenter
hd., of Gordon & Egan
on Robert, clerk
on A. R., clerk C.P.R.
Malcolm, of McEachran,
& McEachran
Jules, osteologist
Mrs. J., wid Howard E.
by R. W. B., organist
Francis, brassfinisher
W. J., agent

Hugh, storeman
on Chas., carpenter
H. G., shipper
ky Sam., foreman
Geo., gardener
on Mrs. T. R.
ney C. G., clerk

87 Croteau Miss A., dressmaker
89 Carnochan Mrs. Julia, wid Wm.
91 MacDonell Mrs. M., wid Robt.
93 DeWitt John, jun., flour and feed

Aylwin, *off* 129 *Notre Dame, Hochelaga ward.*

1 Phelan Charles, currier
3 Bellerose G., conductor M.S.R.

Balmoral, *north from* 2080 *St Catherine to* 1846 *Ontario, St Lawrence ward*

5 Newlands Alex., butcher
6 Saunders J., secondhand store
7 Robertson R. F., bookkeeper
8 Hefferman Thos., laborer
9 Butler Peter, master carter
10 Newton Mrs. Suzanne, wid G.
12 Kirby John, coachman
13 Charland Alf., clerk
14 Dawson Jos., shoemaker
14a Walford John, messenger
15 Frind Patrick, shoecutter
Frind John, shoecutter
15a Deguise Jos., bricklayer
16 Fenner John, express driver
16b Cullen Patrick, storeman
17 Morgan Thomas
17a Cunningham John, baker
Ferguson D., bread driver
18 Johnson Miss C., music teachr
19 Patton Hamilton, storeman
19a Descotes Jos. A., clerk
20
20a Crawford Robert, machinist
21 McGill Daniel, saddler
22 Elliott Mrs. Barbara, wid J. A.
22½ Peacock Fred. W., driver
23 Lee Thos., painter
23½ Cullan Wm., storeman
24 Curtis James, laborer
Ennis Mrs. M., wid M.
25 Peart James, driver
26
27 Condy John, laborer
27½ Hyland M. C., upholsterer
28
29 Clark Harry V., driver
30 Smyth Joseph, driver
31 Cusson Jos., tailor
31½ Beauchamp Napoleon, butcher
32 Roach W. H., foreman
33 Wilson Thos., driver
34 Hutchison Robt., grocer
35 Woods Mrs. R., wid John
37 Cowan Edward, storeman
39 Weames W. J.
39½ Reddy R. F., clerk
41 Burgess John, cooper
43 Leonardo rev. Mazziotta, rec. of Italian colony of Montreal

Bannockburn lane, *off* 522 *Seigneurs, St Antoine ward*

1 Griffin Mrs. M., wid Thos.
2 Houston James, mason
3 Malone Arthur, laborer
4 Stewart David, foreman
5 Anderson William, laborer
6 Scott James, furrier
7 Massey Henry, laborer
8 Fox J., checker
9 Nicol Harry, mason
10 Canada Garnett Co., mnfrs, Hinchcliffe Crawshaw, mngr

Barclay, *from* 81 *Water north to* 1173 *Notre Dame, divides St James and St Mary wards*

1 Gannon T. P., yardman C.P.R.
Gannon D. J., clerk C.P.R.
3 St Pierre George, boatman
4 Lee John, lumber yard
5 Lavery P. J., trader
12 O'Brien Patrick, carter
14 McCrae Mrs. C., wid M.
Guest John, laborer
16 Connors John, plasterer
18 Swiry John P., carter
20 McShane James, engineer
22 St Amour Auguste, laborer
Bouchard A., laborer
24 Blouin Pierre, laborer
27 Riendeau & Co., founders
28 Vergigle Mrs. E., wid Frs. restaurant
31 Catelli C. H., mnfr of macaroni and vermicelli

Barre, *from* 83 *Eleanor west to Lusignan, St Ann ward*

41 French Thomas, storeman
41a McGrath Thomas, laborer
42 Chayer Miss L., grocer
42½ Chayer Mrs. C., wid Benj.
Humault Nap., heater
43 Navert Albert, plumber
43a Dufort Octave, foreman
45 Byrne James, clerk
Bélanger Mrs., wid Jacques
46 Fortin Féréol, plasterer
46½ Cooney Joseph H., porter
47 McCaffrey John, inspector
48 Sykes Alfred, clerk
Massicotte Jos., laborer
49 Verdon Félix, carter
50 Cusson Oscar, tailor
50½ Courville Alfred, saw maker
51 Metthez Mrs. P., wid Jos.
Gougeon Alphonse, bookkeeper
52 Simard Charles, barber
52½
54 Jennotte J. B., painter
54½ Parent Solomon, boilermaker
54a Shields Wm., teamster G.T.R.
56 Maloney Howard, printer
56½ Daoust Ernest, electrician
57 Shea Michael, of Shea Bros.
58 Crevier Seraphin, laborer
59 Shane Mrs. Kate, wid John
60 Shaw Wm., shipping agent
61 Lefebvre Ovila, blacksmith
62 Aubin Octave, carter
63 Normandeau A., blacksmith
Ritchot Joseph, driver
64
64a Supple Daniel, master carter
65 Casey Timothy, carter
66 Mailloux Zéphirin, moulder, r
Laplante Hormisdas, mason
Block Alodin, laborer
67 Leblanc Jules, laborer
Leduc Louis, laborer
68 Rolland Louis, driver
69 Léveillé Henri, carter
70 Kelly Wm., laborer
71 Joly Protais, machinist
Brunet Octave, barber
73 Fortier Joseph, shoemaker
75
77 Dufour Pierre, grocer
78 Girard Louis, grocer

McCord st intersects

82 Morne Thomas, laborer
83 Aubry Benjamin, horse dealer
84 Malchelosse Louis, blacksmith
Deguire Art., bookkeeper
85 Lavallée Lambert, butcher
87 Neveu Paul, laborer
89 Fosbre Patrick, plumber
91 Imblean Jos., laborer
Mullin W. J., clerk
93
95 Trudel Pierre, laborer
97 Mazurette Jos., laborer
Rublin Frs.

Aqueduct st intersects

109 Boudreau Ferdinand, carter
115 Bougie Pierre, laborer
119 Butt John, storeman
120½ Aubin Mrs. M., wid Jos.
121
122 Roy Joseph, laborer
123 Fitzpatrick John, blacksmith
124 Cameron Michael, laborer
125
126
127
128 Garean Fellx
129 Delorme Hormisdas, cooper
130 Dugas G. A., grocer
131
133 Noel Mrs. D., wid Hil.
135
137 Keefe Michael, shoemaker
139
139a
141 Bougie Alberic, carter

Garean lane begins

142 Herron William, laborer
143 Ahern James, shoecutter
144 Garean Mrs. C., wid Joseph
145 Walker Howard, machinist
146 Garièpy David, blacksmith
147 Vallee Mrs. E., wid. r
148 Charette Mrs. E., wid W.
149 Fahrdeau Joseph, laborer
Lariviere Arthur, laborer
150 Coté Zephirin, carter
Bastien Jas., laborer
Samson Adelard, baker
151 Hamarenger Chas., laborer
Bonneau Mrs. Margaret
153 Crevier Donat, shoemaker
155 Crevier Louis, ship carpenter
Coté Louis, laborer
157 Deschenes Jas., foreman

Versailles st begins

181 Laliberté Jas., tinsmith
183 Groleau Athanase, carriagemkr
Dion Jos., laborer
185 Aumais Camille, cutter
Beaufort Zotique, laborer
Crevier Ferdinand, clerk
Ronssel Honoré, saddler
187 Exteod Adolphe, joiner
189 Bonilion Wilf., carter G. T. R.
191 Slevin Edouard, carter
200 Shedden Co. (limited)
204 Ross Peter, driver G. T. R.
205 Brisebois Arthur, grocer

Lusignan st begins

206 Bois Henry, driver G. T. R.
207 Legault Alex., grocer
Forget Nazaire, polisher
208 Pelletier Ovila, carter
Pilon Léandre, mason
209 Guimond Jos., laborer
De Repentigny Albert

Pichette lane begins

210 Leahy Jos., millwright
211 Charest Mrs. J., wid Henri
Roy Calixte, carter
Charette Pierre, laborer
212 Boudreau Ulric, driver
Lemieux Aut., G. T. R. empl
213 Filion Olivier, tinisher
214 Bergevin Ovila, clerk
St. Yves Dosithée, laborer
215 Therien Alderic, driver
Charrette Pierre, laborer
216 Lavigne J. Bte., butcher
Rodrigue Ferdinand, storeman
217 Therien J. B., laborer
Desforges Joachim, trader
Lauzon Leon, carter, r
218 Constantineau Mrs. M., wid F.
Cramer Wm., empl G.T.R.
Lemieux Jos., boxmaker
Rodrigue Max., laborer, r
219 Delorme Hormisdas, cooper
Robertson Thomas, carter
Godchales C., boxmaker, r

Barre, *from* 96 *St John west, St Henry*

Lacroix st intersects

6 Myre Alfred, laborer
8 Lepine Delphis, laborer
Marcotte Adj., joiner

Basin, *from* 31 *McCord west to Seigneurs, St Ann ward*

1 Donnelly Wm., laborer
3 O'Leary Mrs. Marianne, wid J.
5 Kannon Patrick, blacksmith
9 Hogan Mrs. Jane, wid Thos.
O'Donnell Frank, laborer
11 Sullivan Michael, laborer
13 Findley James, carter
15
17
19 Davis Wm., storeman
Kearns Mrs. Bridget, wid John
23 Dubé Chas., clerk
Lefebvre Alfred, laborer
25 Rochefort Thos., carpenter
27 McGurn Bernard, laborer
29 Gallagher Thomas, policeman
31 Enright Thos., laborer

McCord st intersects

32 Lemieux rev A., vice provincial Redemptorist Fathers and parish priest St Ann's church
41 Bradshaw George, & Co., saw and pluning mills

St Augustin st begins

Ogdensburg Coal and Towing Co., John Hunna, pres.

Seminary st intersects

Richmond st intersects

102 Costigan J., & Co., wood & coal

St Martin st intersects

143 Lepine Ovila, carter
145 Charest Jos., carpenter
147 Labelle Henri, carter

Seigneurs st intersects

Caledonia Iron works, John McDougall, proprietor
Montreal Woollen Mill Co., Law. Whitley, manager

Bayle, *from* 32 *St Matthew west to* 30 *Fort, St Antoine ward*

5 Stewart Duncan, com trav
6 Gould rev. Edwin, pastor New Jerusalem church
7 Durnford Miss S. M.
8
9
10 Gentle Mrs. W. S.
11 Hersey J. R., of Pillow & Hersey Manfg. Co.
12
13 Mundle James F., local freight agent C.P.R.
14 Finlay R. M., merchant
15
16 Barlow J. T., jun., cashier
17
18 Sym Miss M. F., music teacher
Coburn C. N., C. E.
19 Bruce Wm., accountant prothonotary's office
20 Geoffrion A., of Geoffrion & Dorion
22 Ross W. R., of A. G. Ross & Co
24
26 Hughes J. W., plumber

St Mark st intersects

117 Taylor Innes M.,
119 Weaver G. H., ma
Supply Co.
121
123 Lough Robt., cle
125 Findlay G. H., co
127 Pitt Francis H.,
129 Findlay W. E., s
Ass. Co.
131 Whyte Robert,
Hydraulic Co.
133 Phillips Mrs. Jan
135
137
139 Fraser D. Torran
countant
141 Fenwick W. I., s
143
145 Childs Henry M.,
cialties

Beaubien, *from*
to Cowan, St Denis

Dufferin st int

Bouchard William
Bouchard Wilfre
Péladeau Roma
Vézina Joseph D
Gibeault M., woo

St Hubert st in

St Edouard chur
N. Morin, pari
J. A. Morin, c
Lacasse Charles

St Denis st in

St Edouard Scho
Morin, director

Beauchamp a
Urbain, St Lawre

1 Guyon Aimé, ta
2 Lewis Peter
3 Florin John, la
Laframboise Mr
3½ Poirier F., cont
4 Cousins Arthur,
McAlpine Danie
5 Farrell Robert,

Beauchamp la
Hypolite to St Do
St Louis

1 St Jean Jos.,
3 Gosselin Lue,
5 Lapointe Mrs.
7 Piche Felix, la

Beaudoin, *fro*
Track south to 3
St Henry

2 Reeves Edmon
9 Couillard Amed
10 Brisset Joseph
11 Fitle Michel, jo
Timpson Thom
12 Senecal Joseph,
13 Fille Olias, join
14 Huot Jos., mac
16 Huot Felix, ma
17 Beauchemin Ph
19 Fournier Nap.,
20 Rodrigue Moïse
21 Young David, l
23 Leduc Polidore
24
25 Sigouin Jos., s
27 Boudrias Lou
28 Paquette Israe
29 Bouthillier Ch
30 Dupras Alex., j
Augé Napoleo
31 Bruuelle Alph

Julien, teacher
bred
ade, laborer
s, watchman
ophile, carter
ex., grocer
onoré, plasterer
Julien, filer
con, laborer
house, laborer
Celestin, joiner
, carter
hur, carter
ay Wilfrid, laborer
Joseph, joiner
F., beer driver
J. B. M., painter
eph, milkman
rome, rolling mills
B., leather cutter
eph, milkman
eph, weaver
dred, grocer
apoléon, grocer
ges, laborer
eph, painter

lle st ends

t Charles, butcher

r, laborer G.T.R.
phus, laborer
eph, butcher
ge, laborer, r
uel, carter
elard, laborer
on, laborer, r
n
eph, grocer
seph, mason
t, com traveller
illas, bricklayer
, laborer, r
id, blacksmith
S.S.R. conductor, r
e, sen., laborer, r
bel, machinist, r
uard, laborer
carter
er, joiner
s, joiner
er, filer
h, joiner
mason
eph, jun., filer
eph, laborer
is, laborer
n., axemaker, r
delin, laborer
ien, paper carrier
ite, laborer
er, blacksmith
ise, laborer
is, stonecutter
ph, joiner
eph, tanner
ker
e, butcher
ert, laborer
ipus, laborer
, carpenter
, barnisher, r
ed, laborer, r
carter, r
, trader, r
is, joiner
, cooper
igdeon, laborer
er, shoemaker
eph, baker
rthur, shoemkr, r
idore, joiner, r
main, laborer
, joiner
ste, carter
, jun., joiner
ne, carpenter

132 Car
133 Des
135 Laj
136 Sam
137 Gra
Bela
139 Lac
140 Poul
141 Veze
143 Lan
144 Desr
Lare
145 Pins
147 Girar
148 Gond
149 Ratto
Not
151 Briér
152 Labrè
Labrè
Corna
153 Vince
Bouth
155 Vince
Remm
156 Talbot
Piché
157 Jodoin
159 Paquet
Bisson
160 Bernie
Mayer
161 Turcott
Charbo
162 Lancian
163 Lefebvr
164 Racicot
Daoust
165 Bélange
166 Daignau
167 Guilbaul
168 St Hilai
169 Marlean
Gouron
170 O'Neil A
172 Myre Art
174 Lalonde
175 Grandma
176 Desrosier
177 Collin F.
178 Desautels

Notre D

180 Fleury Eu
181 Desrocher
182 Despatie J
183
184
185 Lalonde V
Durantin
186 Chartier M
187 Dépatie Ov
Bonnmour
188 Saurlot J.
189 Desautels
Desautels
Lancleanx
190 Godreau De
Larante Xa
192 Leroux Pie
Morin Louis
193 Bélanger J
194 Lavoie J. B
195 Rbeanme Zo
196 Cartier Mrs.
197 Paquette De
198 Boyer Alex.
201 Leblanc Ed.
L'Hèreault
Deschamps
202 Groleau Ado
203 Lepitre Olivi
204 Brisebois Na
Nolin Théop
205 Dubrouil Om
St Germain

Julien, teacher
brod
ade, laborer
s, watchman
ophile, carter
ex., grocer
onoré, plasterer
Julien, filer
eon, laborer
house, laborer
Célestin, joiner
, carter
hur, carter
uy Wilfrid, laborer
oseph, joiner
F., beer driver
J. B. M., painter
seph, milkman
rome, rolling mills
B., leather cutter
seph, milkman
ean, weaver
fred, grocer
apoléon, grocer
ies, laborer
seph, painter

ie st ends

t Charles, butcher

r, laborer G.T.R.
phis, laborer
seph, butcher
ge, laborer, r
uel, carter
ard, laborer
on, laborer, r
n
gh, grocer
seph, mason
er, com traveller
hilias, bricklayer
laborer, r
id, blacksmith
.S.R. conductor, r
s., sen., laborer, r
hel, machinist, r
uard, laborer
carter
ee, joiner
s, joiner
er, filer
k joiner
mason
seph, jun., filer
seph, laborer
es, laborer
n., axemaker, r
adin, laborer
ien, paper carrier
Bte., laborer
er, blacksmith
se, laborer
in, stonecutter
ph, joiner
seph, tanner
borer
s, butcher
ert, laborer
ier, laborer
, carpenter
l, burnisher, r
fred, laborer, r
carter, r
n, trader, r
is, joiner
, cooper
apoléon, laborer
er, shoemaker
seph, baker
thur, shoemkr, r
sidore, joiner, r
jamin, laborer
er, joiner
, carter
e, jun., joiner
ier, carpenter

132 Caron Thaleu, butcher
133 Desparois Narcisse, joiner
135 Lajoie Delphis, carter
136 Sauriol Lucien, baker
137 Gratton Ernest, plumber, r
Beland Xavier, butcher, r
139 Lacourse Alexandre, laborer
140 Pouliot Jos., polisher
141 Vezeau Mrs. A., wid Jos.
143 Lavointe Wm., laborer
144 Desrosiers Louis, painter
Larente Osias, polisher
145 Pinsonneault Aime, laborer
147 Girard Eug., bookkeeper, r
148 Goudreau Anthime, driver
149 Ratto Louis, director choir Notre Dame
151 Brière Mrs. A., wid Joseph
152 Labrèche Mrs. Emelie, wid Frs.
Labrèche Alfred, plasterer
Cornay Joseph, laborer
153 Vincent Joseph, goldsmith, r
Bouthillette Jos., painter, r
155 Vincent Louis, milkman, r
Renaud Albéric, baker, r
156 Talbot Charles, G.T.R. driver
Piché Adrien, joiner
157 Jodoin Isidore, trader
159 Paquette Arthur, shoemaker
Bisson J. B., carter
160 Bernier Alphonse, driver
Mayer Narcisse, carter
161 Turcotte Mrs. E., wid Joseph
Charbonneau Joseph, laborer
162 Lanciault Mrs. E., wid Moïse
163 Lefebvre Alfred, carter
164 Racicot Charles, laborer
Daoust Isaie, policeman
165 Bélanger Théodule, joiner
166 Daignault Onésime, joiner, r
167 Guilbault J., jun., polisher, r
168 St Hilaire J., M.S.R. conductor
169 Marleau Eusèbe, laborer
Gouron François, carpenter
170 O'Neil Alfred, watchman
172 Myre Arthur, contractor
174 Lalonde Auguste, carter
175 Grandmaison Charles, laborer
176 Desrosiers Alf., laborer
177 Collin F. X., machinist
178 Desautels J. B., grocer

Notre Dame st intersects

180 Fleury Euclide, shoemaker
181 Desrochers Louis, engineer
182 Despatie Joseph, carter
183
184
185 Lalonde Venceslas, laborer, r
Durantin Pierre, laborer
186 Chartier M. Louis, machinist
187 Dépatie Ovila, nail cutter
Bonamour Charles, carter
188 Sauriol J. Bte., shoemaker
189 Desautels Armand, clerk
Desautels Miss P., dressmaker
Lanctaux U., motorman, r
190 Godreau Denis, joiner, r
Larante Xavier, laborer, r
192 Leroux Pierre Zénon, baker
Morin Louis, joiner
193 Bélanger Jos., joiner
194 Lavoie J. Bte., laborer
195 Rheaume Zoel, laborer, r
196 Cartier Mrs. D., wid Francis
197 Paquette Delphis, carter
198 Boyer Alex., grain inspector
201 Leblanc Ed., saddler, r
L'Hereault Alfred, laborer
Deschamps Arthur, professor, r
202 Grolenu Adolphe, carriagem'r
203 Lepitre Olivier, carter, r
204 Brisebois Napoléon, laborer
Nolin Théophile, painter
205 Dubrouil Omer, joiner
St Germain Mrs. Mary, wid G.

Beaudry, *from 797 Mount Royal av north, Ville St Louis*

1 Adam Mrs. M., wid Alex.
3 Wells Robert, laborer
5 Dearlove Henry, gardener
7
9 Anderson James, gardener, r
11 Laframboise Calixte, carter
Laing Thos., bookkeeper, r
St Germain J. Bte., laborer, r
13
15 Labrecque Pierre, carter
Turner Chas., gardener
17 Bélair Wm., laborer
23 Levesque Jules, carpenter
25 Vibert Arthur, clerk
27 Alarie Joseph, laborer

Beaudry, *from 115 Water to Sherbrooke, St James ward*

7 Morency Audias, blacksmith
Prevost Benoni, laborer
8 Aymong René, tailor
9 Jamneau Etienne, laborer
10 Johnson Frederick, foreman
11 Trudel Jos., laborer, r
Turpin Olivier, barber, r
Brazeau Antoine, laborer, r
12 Forgues Auguste, tailor
13 Aubin Louis, laborer, r
14 Tremblay Antoine, laborer
15 Larkin James, laborer
16 Jacques Alphonse, accountant
17 Hamelin Olivier, carpenter
O'Neil Mrs. L., wid John
18 Regimbal Denis, laborer
20
22 Irwin Henry, engineer
24 Bourret Léonidas D., clerk
26 Champagne Arthur, clerk
28 Deacon Geo., printer
30 Bourbonnière Mrs. E., wid J.
31 Reid Mrs. Mary, wid James
32 Labelle Philias, laborer
33 Sarrazin Joseph, laborer
Barron Mrs. Phil., wid Joseph
34 Bélanger Pius L. J., manager
35 Lemieux Louis, laborer
36 Dusseault Isidore, laborer
37 Haynes Mrs. Louise, wid John
38 Boudrian Emery, laborer
39 Paquette Jean Bte., laborer
Trottier Napoléon, laborer
40 Lamoureux Narcisse, carter
41 Pouliot Louis Nap., shoemaker
42 Gagné Louis, laborer
43 Payette Mrs. H., wid Francois
44 Dufault Arsène, storeman
46 Dufault Ovila, laborer
48 Lachapelle Avila, tailor
49 Côté François, foreman
50 Lachapelle Mrs. Ida, wid Jos.
52 Seguin Adolphe, conductor
54 Campbell Frank, clerk C.P.R.
56 Mallette Napoléon, shoemaker
58 Mansfield Mrs. M., wid George
60 Bowie James, foreman
62 Dhulstrom Andrew, laborer
64 Melançon Calixte, laborer

Notre Dame st intersects

71 Carli Chs., statuary
Robb Mrs. J., wid Wm.
73 Tessier Mrs. C., wid Joseph
75 Rose John, carpenter
Burnston John, laborer
Lajeunesse Joseph, laborer, r
77 Lacasse J. D., clerk
81 Paré Frs. Xavier, foreman, r
Trottier Arthur, laborer, r
83 Collette Mrs. C., wid M.
Lanctot Samuel, laborer
85 Lalumière Andre, laborer, r
Hebert George, carter

87 Desrochers Félix, laborer
Rebitaille Ernest, laborer
90 Laurentian Spring Water Co.
92 The Silver Shoe Co.
Lynn Shoe Co.
94 White R., & Co., manufacturers of shoe stock

Craig st intersects

99 Rainville Mrs. Louis
101 Magiot John, silverplater
103 Martin Donald, cigarmaker
104 St George Joseph, laborer, r
106 Girard George, laborer
107 Casaubon Mrs. E., wid Nazaire
108 Larochelle François, laborer
109 Hillman Isaac, carpet layer
Sheppard Walter, storeman
112 Poudrier Chs., trader
114 Galaise Cléophas, butcher
115 Garault A., painter
Garault Max., sen., cust officer
116 Messier Euclide, barber
117 Dwyer Mrs. B., wid Thos.
118 Lorunge Cléophas, butcher
119 Gorman James, policeman
120 Blais Cyrille, jun., bricklayer
121 Mercier Eugène, carriagemak'r
122 Page Louis, carpenter
123 McKeown T., foreman
125 King Vincent, fireman
127 Pender Thomas, machinist

Bonaparte st intersects

128 Rivet Louis, grocer
130 Martel George, butcher

Lagauchetière st intersects

149 Côté Mrs. A., wid Jean C.
149 Ryan James, foreman
151
152 Laurin Edouard, grocer
153 Miron Léon, laborer
154 Valiquette Wilfrid, clerk
Lamarche Joseph, clerk
Landry Xavier, laborer
Gauthier Narcisse, fireman
155
156 Gauthier Honorius, moulder
157 Jodoin Napoléon, laborer
Desjardins Jacques, carter
159 Laurence François, bookkeeper
160 Chalifoux Antoine, fish dealer
161 Gagné Joseph, carpenter
162 Gagnon Pierre, carpenter
164 Dubois Alexandre, packer
Picard Mrs. J., wid Joseph
165 Monette Frs., master carter
167 Picard Delphis, butcher
168 Morin Jos. Ed., poultry dealer
169 Curodeau François, conductor
171 Huard Arthur, shoemaker
172 Reid Alphonse, bookkeeper
173 McDonald Owen, laborer, r
Charretier Stanislas, laborer, r
175 Bénard Joseph, confectioner, r
175a Coté Jos. Elz., clerk
175b Lamarche Clodomir, clerk
176 Paradis Ferdinand, agent
177 Berthiaume Roch, barber
177a Lefebvre Henri Jos., foreman
177b Barry Albert, shoemaker
178 Lescarbeau Joseph, clerk
179 Favreau Adolphe, clerk
179a Vincent Alexandre, plater
179b Teasdale Jos. S., schoolmaster
180 Michaud Alphonse, clerk
181 Henault William, agent
182 Dubord Arthur, carter
183 Baribault Henri, painter
Chartier Miss. Hel., dressmaker
184 Fillatrault Jos., P. O. clerk
185 Deslauriers Louis, bookkeeper
186 Lapointe Mrs. E., wid Frs.
187
188 Pichette Edouard, printer
189 Coderre Napoléon, trader
190 Moreney F. X., carpenter
191 St Germain Auguste, barber
192 Meilleur Chas., trader

Dorchester st intersects

201 Carter Mrs. E., wid George
203 Labelle J. B., printer
205 Gloutney F. X., carpenter
207 Labrie Thomas, laborer, r
Morcau Augustin, laborer, r
Huard Israel, shoemaker, r
208 Gingras Alexandre, carpenter
209 Ouellette J. Bte., tinsmith
210 Houle Olivier, shoemaker
211 Lapierre Miss Delia, dressmkr
211a Beaulé Narcisse, checker
212 Jannot Chas., storeman
213 Guérin Marcil, clerk
213a Gingras J. F., agent
Labelle Alb., laborer, r
213b Allard Damase, engraver
Turgeon Joseph, plumber, r
214 Laliberté F. X., master carter
215 Courtois J. Bte., printer, r
215b Grenier Eugene, joiner, r
216 Prevost Louis, sen., clerk
Provost L. J., employee C.P.R.
Prevost George Arthur, clerk
217 Lluteau Mrs. Rose, wid Fred.
218 Rafters James, carter
219 Fleury Edouard, laborer
220 Monette Ant., master carter
221 Hupé Mrs. M., wid J. B.
222 Gauthier Mrs. A., wid Jos.
223 Roy Ernest, foreman
Drolet Victor, clerk
224 Gauthier Alfred carter
Lynch Henry, baker
225 Chagnon Edm., carriagemaker
226 Lynch Avila, cigarmaker
Prévost Elzéar, painter
227 Villeneuve Alfred, clerk
228 Gravel Frs., joiner
229 Lemay Gabriel, joiner
230 Ferland Edmond, shoemaker
231 Quintal Ferdinand, laborer
Poliquin Miss Jos., laundry, r
233 Millette W., tailor
Boidue Ferdinand, laborer, r
234 Daoust Arthur, painter
235 Desjardins Joseph, laborer, r
Delcourt Moise, shoemaker
236 Lavigueur Oct., carpenter
Vigeant Frs., hay dealer
237 Quintal & Ethier, carriagemkrs
238 Galarneau Willrid, upholsterer
240 Gelarneau Joseph B., baker
242 Hamelin Olivier, trader
Lizotte Telesphore, shoemaker
246 Tessier Albert, shirt maker
247 Caron L. N., Livery and boarding stable
248 Vaillancourt Gaudias, laborer
250 Martineau Henri, clerk
252 Dahil Charles, carter
253 Laporte Joseph, tailor
253a Collette Louis Philippe, clerk
255 Girard Wilfrid, agent
256 St Germain Désiré, laborer
257 Jarry Adélard, butcher
257a Langlois Jean Bte., agent
259 Dupont Ernest, coal merchant
260 Levesque Miss Sophie, dressmkr
261 Lacombe Aldéric, clerk
262 Charbonneau Pierre, shipper
Rousseau Théodule, joiner
263 Monarque Miss Sophie
264 Couture James, barber
265 Shaw Robert, checker, r
266 Barbeau J. A., foreman
266a Purcell Andrew, beer bottler
267 Levesque —, clerk P.O.
268 Lemieux Anthime, painter
Larose J. B. Nap., shoemaker
269 Monarque Frédéric
270 Lambert Hormidas, butcher
271 Laverdure Jos., contractor
271 Dupras Alphonse, cl
272 Derome Edouard, jo
273 Trudel Ludger, cart
274 Morin Mrs. Marie, wi
Perreault Jules, bake
275 Bourgeois Hilaire, s
Garaud Joseph, pr
Brazeau Xavier, bo
Gladu Alfred, shoem
276 Laroso Ludger, pr
277 Ethier Damase, bl
278 Grégoire L., Blacksmith
Turmel J. B., joiner,
Rochon Mrs. Rose,
279 St Arnault Isidore, c
281 Ahélo Dominique, li
282 Dugas Desithée, tin
Leblanc William, la
284 Cousineau J. B., st
285 Dubeau Honoré, car
286 O'Borne Delphis, coal
288 Contant Dosithe, pla
290 Contant Hormisdas,
292 Ducceppe F., carria
297 Pinze Nazaire, mer

St Catherine st inter

301
302 Lacroix E., tailor
304
305 Girard Xavier, carte
306 Mainville Nap., labo
Lemieux Mrs. H., w
Bonneville Louis, la
Bonneville Max., la
308 Clarke William, coa
309 Paquette J. C., clerk
Dufresne Mrs. J., w
310 Drolet A. S., tailor
Soulard A., clerk
311 Cartier Onésime
Houle Antoine, agen
312 Lachance Charles, p
313 Cartier Victor, labo
Paquette Mrs. Jos.,
314 Lavoie Jean, laborer
Jobin Joseph, labor
315 Lemay Adelard, car
Roy Delphis, mason
316 Robineault O., tin
roofer
Lacroix R., laborer,
317 Reinhardt Jean Bte
318 Gibault A., carter
Forbes Henri, colle
319
320 Cartier Jos., speciali
Vallée Alph., butch
Cartier Edouard, cl
321 Dinel Jos., laborer,
323 Bourque Léon, ma
Gagnon Chas., labo
324 Ahelo D., livery st
325 Emond George, cle
326 Vadeboncœur T.,
327 Nautel Isidore, joi
328 Raymond P., ston
330 Gauvreau Alph.,
Martial Jos., brick
Courtemanche B.,
332 Perreault Louis, s
Rolland Louis, sh
333 Poupart Edouard,
Gignère Eugène,
334 Haigh Robt., engi
335 Deronin Onesime,
Mercier Mrs. E., w
336 Paradis L. J., labo
339 Blanchard Aug.,
341 Chouinard Ubalde
Beaudoin Sévère,
Beauchamp Mrs.
344 Vaillancourt N.,
356 Jeannotte Ulric,

DeMontigny st in

358 Rémillard Louis

dean Miss Adrienne
que Jean, shoemaker
anier Mrs. C., wid E. bdg hse
gnette Jérémie, storeman
rd Joseph, gaoler
èvre Mrs Z., wid Calixte
non Edouard, tailor
grane Jos.
in Maxime, bricklayer
ette F., joiner
ère Miss M., charwoman, r
ault Guillaume, mason, r
in Louis, laborer, r
ancourt Grégoire, wood
d coal
t Joseph, marble cutter
an Abondius, plasterer, r
ois Adolphe, machinist
n T., laborer, r
llet Jos., laborer
Raphael, shoemaker
eau Anselme, carter
inte Mrs. C., wid Louis
gouin C., laborer
ault Joseph
e Alfred, carter
ier Maximillien, clerk
nier Chas., shoemaker
rneau J., plumber
Wilfrid, blacksmith
rd Edmond
Amable, carriagemaker
ne Joseph, rangemaker
te Cyprien, joiner, r
Z., laborer
onneau P. A., mason
J. Bte., P.O. clerk
lton F., laborer
ette M., laborer, r
ne Hector, jeweller
J. O., joiner, r
er Mrs. P., wid Jos., r
nazane J., laborer, r
t Jos., laborer, r
lier Mrs. A., wid F. X., r
rge Mrs. G., wid Régis
Michel, carpenter
re J. Bte., painter
my Mrs. E., wid Isaïe
ber H., carter, r
e George, milkman, r
ne M. O., jeweller
Mrs. A., wid Ovide
rtier Mrs. M. L., wid Jos.
e Miss Catherine, r
e Eugene, shoemaker, r
eau H., carter
vereque J., leather cutter
t France, laborer
neau A., carriagemkr
rd J., motorman
ee Jean, joiner
Wilfrid, printer
Mrs. M., wid E., dress-
r
er Louis, laborer
Adolphe, joiner
erge, sculptor
neau O., contractor
Jos., clerk P.O.
John, laborer
y Francis, carter
Mrs. H., wid Ovide
e H., beer driver
os., grocer
ride, joiner
Charles, joiner
Arthur, stoker, r
ouart H., painter, r
e Chas., grocer
Hermidas, carter
Emile, carter
Alph., storeman
Adolphe, joiner
, carter
e Joseph, laborer

492 De
493 La
494 La
495 Be
496 Ge
498 Gu
Gu
500 Ve
501 Tru
502 Bar
502a Gag
503 Pla
503a Lec
503b Cha
503c Mor
503d Bru
504 Fort
504a Mal
Lau

leau Miss Adrienne
gne Jean, shoemaker
ier Mrs.C.,wid E.bdg hse
ette Jérémie, storeman
d Joseph, gaoler
ivre Mrs Z., wid Calixte
non Edouard, tailor
nne Jos.
n Maxime, bricklayer
te F., joiner
rc Miss M., charwoman, r
ult Guillaume, mason, r
n Louis, laborer, r
ancourt Grégoire, wood
coal
n Joseph, marble cutter
au Abondius, plasterer, r
is Adolphe, machinist
T., laborer, r
let Jos., laborer
Raphael, shoemaker
au Auselme, carter
nte Mrs. C., wid Louis
gouin C., laborer
nt Joseph
ne Alfred, carter
er Maximillien, clerk
ier Chas., shoemaker
neau J., plumber
Wilfrid, blacksmith
d Edmond
Amable, carriagemaker
ne Joseph, rangemaker
te Cyprien, joiner, r
Z., laborer
nneau P. A., mason
J. Bte., P.O. clerk
ton T., laborer
tte M., laborer, r
ne Hector, jeweller

J. O., joiner, r
n Mrs. P., wid Jos., r
magne J., laborer, r
Jos., laborer, r
lier Mrs. A., wid F. X., r
rge Mrs. G., wid Régis
Michel, carpenter
re J. Bte., painter
ny Mrs. E., wid Isaïe
ier H., carter, r
e George, milkman, r
ne M. O., jeweller
rs. A., wid Ovide
tier Mrs. M. L., wid Jos.
e Miss Catherine, r
e Eugène, shoemaker, r
eau H., carter
vesque J. ,leather cutter
t France, laborer
neau A., carriagemkr
d J., motorman
ge Jean, joiner
Wilfrid, printer
Mrs. M., wid E., dress-
r
r Louis, laborer
Adolphe, joiner
orge, sculptor
neau O., contractor
Jos., clerk P.O.
John, laborer
y Francis, carter
Mrs. H., wid Ovide
H., beer driver
Jos., grocer
ride, joiner
harles, joiner
Arthur, stoker, r
urt H., painter, r
Chas., grocer
Hermidas, carter
Emile, carter
lph., storeman
Adolphe, joiner
carter
e Joseph, laborer

429 Précourt Stanislas, paluter
430 Malo Jean Bte., painter
431
432 Brodeur W., com trav
433 Routhier Eugène, clerk
434 Trole Mrs. E., wid Alexis
435 Miron Jos., carter
436 Despatie Joseph
437 Galarneau Herm., carter
439 Ouimet Octave, mason
440 Payette Nap., milkman
Payette F., asst superintendent
441 Cusson Z., carter
Landry Achille, harnessmkr, r
442 Barolet L. J., M.D., physician
443 Guimond Narcisse, plasterer
444 Martin Mrs. L., wid Augustin
445 Lalonde Olivier, laborer
Delorme Noel, accountant
446 St André Narcisse, policeman
Crevier Jos. P., carpenter
447 Guerin Xavier, laborer
448 Desjardins Arthur, cigarmaker
St Germain C., laborer
449 Sauhiers M., joiner
451 Michaud Philias, laborer

Robin st intersects

460 Rivet Benjamin, grocer
461 Champagne O., grocer and grain merchant
462
464 Bourassa Evariste, joiner
Bourassa Sevère, joiner
466 Desmarteau Nap., teacher
Chouinard Paul, storeman
467 Aubuchon A., undertaker
468 Murtel Célestin, confectioner
469 Diotte Polydore, leather cutter
470 Boucher Frs.
Huot Alph., laborer
471 Payette Francois, joiner
472 Lamothe Jos., mason
473 Riopel Joseph, trader
474 Leblanc Onésime, joiner
Brulé Honoré, printer
475 Gariepy Jos., bricklayer, r
Wilford F., shoemaker, r
Jeannotte Chas., laborer, r
476 Alexandre J., shoemaker
477 Lamothe Jos., butcher
478 St Germain U., motorman
479 Levellée Mrs. H., wid Jos., r
480 Cinq Mars Modeste, butcher
482 Gareau Frs., joiner
Gareau Hormisdas, joiner
Courval Isidore, plasterer
483 Renaud Pierre, joiner
484 Letang Michel, watchman
485 Paiement Jos., laborer
487

Brien place begins

488 Rivot Phillas
490 Durocher Elie, painter
491 Charbonneau Mrs. M., wid Michel, dressmaker
492 Desjardins A., painter
493 Laframboise George, trader
494 Lamoureux B., joiner
495 Belivean Narcisse, grocer
496 Gendron Jean, laborer
498 Guay Edouard, laborer
Guay Nap., shoemaker
500 Venne Alphonse, grocer
501 Trudeau Pierre, shoemaker
502 Bariteau Alph., carpenter
502aGaguon Jos., fireman
503 Plante T., grocer
503aLeclere Jos., laborer
503bCharbonneau Nap., painter
503cMoreau Jos., painter
503dBruchon Jos., tinsmith
504 Fortier Ubalde, clerk
504aMaloney Charles, agent
Lauzon Charles, shoemaker

Chambly av ends

506 Roy Benjamin, machinist
508 Dionne François, laborer
Hena Mrs. C., wid Jos.
Latreniere H., carpenter
Rivard Mrs. M., wid L., r
Lamoureux C., shoemaker, r
Laramée E., shoemaker, r
510 Gervais Arthur, painter
512 Dupuis Theo., collector
513 Valiquette Mrs. R., wid Louis
514 Marion Jos., tobacco merchant
Nadeau Cyrille, carpenter, r
Casavant Ovila, joiner, r
515a Peltier J. B., leather cutter
515bTourville Jos., laborer
515cDeshis Eugene, butcher
515d
515e
515fDastous S., laborer
515gPeltier Thomas, laborer
515hCraig Michel, laborer
515iGauthier H., laborer
517 Boucher Louis, laborer
518 Gravel Edouard, laborer
Gauthier George, laborer, r
Vandelac H., shoemaker, r
520 Lafleur Ulric, clerk
Bourbonnière Jos., laborer, r
521 Martineau Fred., trader
521aLatourelle H., laborer, r
Forest Vénérand, r
Grimard Ant., joiner, r
522 Fafard Louis, carpenter
Bouchard Miss Elolae, r
Brochu Ovila, laborer, r
523 Sansfaçon Alph., moulder
525 Lafrance Alphonse, com trav
Sansfaçon Eug., cigarmaker
526 Labelle Olivier, barber
Payer Alph., bricklayer, r
Anderson Jos., coachman, r
527 Constantineau J. Bte., laborer
528 Labelle Jos., contr. plasterer
Labelle Philias, cigarmaker, r
Belanger Damase, machinist
529 Tanguay G. B., M.D.
531 Galarneau Mrs. M., wid I., r
Aubé Rémi, laborer, r
Tassé Nicholas, laborer, r
Tanguay Omer, tailor, r
533 Lescarbeau Wilbrod, joiner
534 Rocheleau Frs., shoemaker
Poitras Ludger, joiner, r
535 Métivier Jos., shoemaker
536 Gagnon Jean, laborer
Paré Dosithé, shoemaker, r
Dupuis D., plasterer, r
537 Bergeron Charles, painter, r
Monette Jos.
Moisan Mrs. L., wid Ed., r
Ménard Pierre, laborer, r
539 Levesque Auguste, laborer
Clément Alfred, tanner, r
Dupuis David, laborer, r
Peltier J. O., laborer
Paquette Wm., laborer, r
541 Laporte Pierre, carter
Brooks Chas., currier
543 Peltier Eugene, engineer
Berard Chas., milkman
547 Charland J. B., laborer
551 Martineau Philias, grocer

Ontario st intersects

559 Tétrault & Co., tobacco works
560 Guimond Joseph, contractor
Chayer Maxime, baker
561 Pelletier Philippe, fireman
Angers Julea, laborer
562 Peltier Cléophas, shoemaker
Yelle Nap., machinist, r
563 Bisaillon Arthur, butcher
563aLavigne Mrs. M., wid Joseph
Campeau Frs., carpenter
Corbell Alf., carter, r
Latour Maxime, mason,
564 Proulx Alf., leather cutterr

564a Favron Mrs. E., wid O., r
[illegible] Paré Louis, carpenter, r
565 Granger Phillas, clerk
Laceile Mrs. A., wid Cyprien
Hétu J. B., laborer
Miron Jos., laborer
566 Doré Charles, shoemaker
567 Levesque George, grocer
568 Racette Pierre, carter
569 Lefebvre Belonie, butcher
570 Lamarche Camille, joiner
Hebert Michel, laborer
571 Berthiaume Mrs. V., wid A.
Fournier Mrs. C., wid Edouard
Lamoureux Louis, carter
Bissonnette Wilfrid, roofer
Marcotte Arthur, joiner
573 Chalifoux C., shoemaker
574 Leclair Lue, carpenter, r
575 Vandelac Jean Baptiste, carter
576 Charbonneau Godfroi, carter
Lavoie Mrs J., wid N., r
577 Vandelac Auguste
578 Tetrault M., joiner
579 Longpré J. Bte., carter
580 Jetté Arthur, collector
581 Surprenant F., laborer, r
Sigouin Jean, bricklayer, r
White Joseph, leather cutter, r
582 Dozois Mrs. Philomène, wid E.
584 Tison Joseph, laborer
585 Ricard Léon, laborer
Leveillé Jos., shoemaker
586 Jetté Michel, bailiff
587 Scudder W. S., manufacturer
The Canadian Composing Co., Ltd., manufacturers
588 Malo Miss Régina
590 Larose Félix, carter
592 Leclair Eugene, laborer
Morin Louis, laborer, r
Pelland Theophile, laborer, r
594 Boisseau —, carter
Beaman Louis, laborer, r
596 Bleau Joseph
609 Fox Wm. H., laborer
610 Fortin Jos., mason
Paiement Noel, laborer, r
611 Boyer X., boot and shoe mfr
613
617 Lefebvre Freres, shoe mnfr
618 Tait Alex., Imperial Button works
620
627 Charpentier Joseph, trader
629 O'Rielly Mrs. A., wid William
631 Bonenfant Sifroid, carter
633 Latour Miss Emilia
634 Bonneau Pierre, grocer
635 Pepin Nap., laborer
638 Lalumière Honorius, shoemakr
Beaudoin Mrs., wid George
Beaudoin Phileas, pedlar
638 Riel Pierre
639 Bourque Wm., joiner
640 Boucher Edmond, shoemaker
641 Drapeau Joseph, grocer
642 Trembtay Télesphore, shoemkr
Piché Hormisdas, carter
643 St Germain J. B., joiner
Labelle J. A., laborer
644 Amesse Zotique, currier
645 Coquereau F., painter, r
Garnon Césaire, shoemaker, r
646 Ouelette Dieudonné, plasterer
647 Archambault A., shoemaker, r
648 Lavole Isidore, stoker
Archambault O., laborer
649 Massicotte L., upholsterer, r
650 Lallier Jos., laborer
651 Goyette Jos., carter
652 Labelle Miss P., dressmaker
653 Archambault M., laborer
Malouin J. A., r
654 Marcheterre M., laborer
Roch Louis, laborer
655 Caron Theodule, carter
656
657 Pepin Mrs. R., wid George
Auger —
Dumont Jos., laborer
Thibault Mrs. P., wid Joseph
658 Murphy Daniel, laborer, r
659 Boivin J. A., carter
660 St Jean S., shoemaker
661 Lacroix Henri, shoemaker
662 Courval Edouard, roofer
Pepin Joseph, lather
Chaussé Mrs. A., wid Louis
663 Pelletier Pierre, laborer
664 Paré Louis, driver
665 Dinelle Ch ophas, laborer
666 Gauthier Isidore, mason
667 Rivet Louis, stonecutter
668 Pilon J. B., blacksmith
669 Belanger Alphonse, mason
Vallée Theophile, laborer
670
671
672 Lefebvre F., laborer
674 Pontbriant Louis, laborer
Rochon Pierre
676 Laframboise C., barber

Beaver Hall hill, *from Latour to Beaver Hall square, St Antoine ward*

1 Davis S., & Sons, cigar mnfrs.
2 Aronson H., custom tailoring
4 Standard Electric Co.
6
8 Small E. A., & Co., clothing, wholesale
10 Wood & Co., art glass decorations
12 O'Neill L. R., fruits
13 Mariotti C., marble works
14
18 St Bartholomew's R.E. church, rev. A. Grace, acting rector
21 Murray Norman, book & news agent
Vury Louis, expressman
23 Hop Wo Co., Chinese goods
Lagauchetière st intersects
Church of the Messiah, Unitarian, rev. W. S. Barnes, pastor; Thos. B. Eaton, sexton
St Andrew's church, Church of Scotland, rev. J. Edgar Hill, M.A., B.D., minister; C. E. B. Price, organist; John Blair, sexton
29 Hammond Miss Elizabeth, bdg house
Clark John, of Atlas Eng. Co.
33 Picken Eben, bookseller
35 Laplerre Z., painter contractor
37 Fay J. F., tailor
39 Bloom Harry, tailor
41 American steam laundry, H. Lodge, prop
43 Jones P., cabinetmaker
Belmont st begins
44 Fitzpatrick Thomas, dentist
46 Doudiet Mrs. M., wid A. G.
47 Jones P., cabinetmaker
48 Warwick Cycle Co.
48a Lappin John, foreman
49 Stinson Mrs. 1., wid T.
50 Irwin Robt., saddler
51 Gleeson Miss N.
52 Harris Mrs. M., wid A. W., bdg house
53 McEntyre D., & Son, mer tailors
54 Monypenny T. F., & Co., jubilee reclining chairs
McKenna Wm., stevedore
55 Beaver Hall chambers, Z. Stafford, prop
58 Garduer J. G., surgeon dentist
56 Jack James M., M.D.
57 Guarantee Co. of N. [illegible]
lea
58 Manseau Arsène, co[illegible]
59 Fisk Geo., M.D.
60 Kerr W. J., L.D.S.,
Kerr H. H., L.D.S.,
Kerr Isaac H., com
61 Throsby W. Geo.,
Rankin Adam, stor[illegible]
62 Moore W. W., pub[illegible]
63 St Pierre W., mer[illegible]
64 Lodge Henry, prop[illegible]
laundry
Young D. A., tailor
65 Thayer L.O., M.D.,
A., oculist & aurl[illegible]
Thayer Charles P.,
Cressy Miss Eliza
66 Bain S. S., florist
67
68 O'Rourke Miss Sar[illegible]
69 Hickman Miss Jan[illegible]
70 Clarke W. J., agen[illegible]
Canadian Subs[illegible]
Publishing Co.
and publishers
71 Stewart James, en[illegible]
72 Metropolitan Dy[illegible]
ing Co.
Seale Wm., funer[illegible]
73 Gatehouse Henry,

Beaver Hall sq[illegible]

head of Beaver Ha[illegible]
toine ward

1 Torrance John,
Torrance & Co.
Torrance John,
Torrance & Co.
2 Clerk Alexander
3 Hooper Mrs. K.,
Hooper Angus
Dow & Co.
4 Howard Mrs. G.,
Howard C. E., c[illegible]
Howard F. P.,
James W. Pyk[illegible]
5 Wilson James
Robertson & C[illegible]
6 Herbert Wm.,
live stock dept
7 Nichol John C.,
Nichol Henry J.
8 Barry Palmerst[illegible]
Schofield & C[illegible]
9 Dow Miss Mary

Belair, *Ville S[illegible]*
continuation of L[illegible]

Belanger, *fro[illegible]*
ferin to Cowan, S[illegible]

Amherst st
Boyer st i[illegible]
Agellilo Antoi[illegible]
Labelle st
Gravel Joseph
Huntley st
Fillon Louis,

Bellevue av,
av north, Westm[illegible]

Earle Thoma[illegible]
Decorating
Bell J. A., of
Co
McGoun Arch[illegible]
& England
Bell John
McGill Uni[illegible]

, from 39 Beaver Hall to St Monique, St An-
l

[illegible]w's church, Church of
[illegible]nd, rev. J. Edgar Hill,
[illegible].D., minister; J. Blair,

[illegible]id J. A., M.D.
[illegible]am R., A., farmer,
Leaf dairy
[illegible]e A. T., of Lawrence

[illegible]ernard
[illegible]m., saloon keepor
[illegible] Léon, umbrella mnfr
[illegible] Frederick, adv agent
[illegible]"
[illegible]s Mary, bdg hso
[illegible]ll Miss Kate
[illegible]s. M., massouse

[illegible]wick st begins

[illegible]uel, Journalist
[illegible]v. M., wid Alex.
[illegible]eo., of Gillespie &

[illegible]w. John, clerk
[illegible]x. M., real estate
[illegible]r Henry, cutter
[illegible] Chs. A., accountant

[illegible]n W. A., of W. A.
[illegible]on & Co.
[illegible]J. J., com traveller
[illegible]trick, storeman
[illegible]ne H.
[illegible] Jane

[illegible]er st begins

[illegible]rmal school, S. P.
LL.D, principal;
[illegible]neland, M.A., Ma-
[illegible]nu and Miss N. E.
[illegible]rofessors; Miss L.
[illegible]s, B.A., R. J.
[illegible]W. H. Smith, John
[illegible], Dr. T. Reed, N.
[illegible].B.A. Sc., instruc-

[illegible].D.
[illegible]uet, civil engineer
[illegible]J. H., notary
[illegible]iah, contractor
[illegible]l school, boys' de-
[illegible]orrin Rexford, H.
[illegible]aster; Miss Reid,
[illegible] Tucker, assistants;
[illegible]epartment, Miss
[illegible]ead mistress; Miss
[illegible]ss Stuart and Miss
[illegible]sistants; primary
[illegible]. Miss S. Sloan
[illegible]es; Miss Wood-
[illegible]d Miss Douglass,
[illegible]indergarten, Miss
[illegible]A. Machin, janitor
[illegible]Lumber mercht
[illegible]eo., carpenter

[illegible]E. L., wid Jas.
[illegible]C. of J. & R. Weir

[illegible]ntersects and Bel-
[illegible]ne begins

[illegible]Co. Express Co.
[illegible]A. T., of R. C.
[illegible]Co.
[illegible]T. Irwin & Co.
[illegible]ditor and proprie-
[illegible]on Commerce
[illegible]Rome
[illegible]. Fred., Immigra-

Belmo
Antoin
Bour

Belmo
Catheri
103 Herat
104 Hiel
105 White
Ex.
106 Hall
107 Barwi
Reed
108 Burke
109 Clipsh
moun
110 Payne
Picke
111 McBoy
112 Thomso
Reid M
113 Watters
114 Ross H.
missio
115
116
117
119 Reid R.

Berard, *fr*
St James w
3 Gravel De
4 Masson &
biscuits
5 Giguère A
34 Hutchison
Paquette C
36
38 Brazeau Co
Chartrand
40 Bérard Go
Flageol Ovi
44 Crevier Ale
46 Cadieux Mr
48 Desjardins
Bedard Nap
50
52 Dubois Aug
54 Thérien Noe
maker, r
56 Brien Nap.,
58 Rose Franco
62 Lamouche L
Bonnenfant
64 Tessier Alfre
66 Bouchard Mr
70 Savard Andr
72 Gagnon Dam
74 Poitras Olivie
76 Pelletier Jos.,
80 Couvrette & F
and window
82 Gratton J. B.,

Beresford, *fro*
to Rushbrook, S
Not built upon

Bernadette, *fr*
1664 *St Catherine,*
103 Laurence Louis
104 Guay Prudent,
125 Morin Gabriel,
127 Lenoir Charles

, from 39 Beaver Hall to St Monique, St An-
l

ew's church, Church of
nd, rev. J. Edgar Hill,
.D., minister; J. Blair,

ld J. A., M.D.
am R. A., farmer,
Leaf dairy
e A. T., of Lawrence

Bernard
m., saloon keeper
Léon, umbrella manfr
Frederick, adv agent
l"
s Mary, bdg hse
ll Miss Kate
s. M., masseuse

wick st begins

nuel, journalist
s. M., wid Alex.
Geo., of Gillespie &

dw. John, clerk
x. M., real estate
r Henry, cutter
Chs. A., accountant

n W. A., of W. A.
on & Co.
J., com traveller
rick, storeman
ac H.
Jane

er st begins

rmal school, S. P.
LL.D, principal;
neland, M.A., Ma-
nn and Miss N. E.
profes-ors; Miss L.
s. B.A., R. J.
W. H. Smith, John
e, Dr. T. Reed, N.
, B.A. Sc., instruc-

M.D.
rnest, civil engineer
J. H., notary
miah, contractor
ol-school, boys' de-
Morrin Rexford, B.
ster: Miss Reid,
Tucker, assistants;
partment, Miss
ead mistress; Miss
ss Stuart and Miss
sistants; primary
. Miss S. Sloan
ess; Miss Wood-
of Miss Douglass,
kindergarten, Miss
A. Machin, janitor
Number mercht
eo., carpenter

J. L., wid Jas.
C. of J. & R. Weir

intersects and Bel-
ard begins

Can. Express Co.
L. T., of R. C.
& Co.
L. Irwin & Co.
ditor and proprie-
ur Commerce
e Home
. Fred., immigra-

46 Harnott James, supt. Andrews Home
47 Filgate capt. Samuel
49 Turcotte Alp., of Kent & Turcotte
50 Wilson James, merchant
51 Wood J. L.

Belmont av, *from 354 Cote St Antoine road north, Westmount*

Bourbonnière Misses

Belmont place, *off 4632 St Catherine, Westmount*

103 Herst Thos. U., printer
104 Riel Edw., contractor
105 Whitehead J. N., with Dom. Ex. Co.
106 Hall J. H., of Sun Life Ins. Co.
107 Barwick Frcc. H., of G. W. Reed & Co.
108 Burket P. W. A., clerk
109 Clipsham rev. J. W., Westmount Methodist church
110 Payne F. Gordon, of J. B. Picken & Co.
111 McBoyle John, salesman
112 Thomson Chas. C., grocer
Reid Mrs., wid Geo.
113 Watterson John, com merchant
114 Ross H. J., accountant & commissioner
115
116
117
119 Reid R. B., manager

Berard, *from 1323 Ontario north, St James ward*

3 Gravel Delphis, plasterer
4 Masson & St Germain, mnfrs. biscuits & confectionery
5 Gignère Alphonse, joiner
34 Hutchison Fred, laborer
Paquette Oct., painter, r
36
38 Brazeau Colbert, laborer, r
Chartrand Philias, laborer, r
40 Bérard Gonzague
Flageol Ovide, carpenter, r
44 Crevier Alexis, leather cutter
46 Cadieux Mrs. M., wid Francis, r
48 Desjardins Isidore, laborer, r
Bedard Napoleon, laborer, r
50
52 Dubois Auguste, machinist, r
54 Thérien Noel, sounding board maker, r
56 Brien Nap., bricklayer, r
58 Rose Francois Xavier, painter, r
62 Lamouche Léon, stonecutter, r
Bonnenfant Nap., laborer, r
64 Tessier Alfred, joiner
66 Bouchard Mrs. C., wid Etienne
70 Savard Andre, laborer
72 Gagnon Damase, carter
74 Poitras Olivier, joiner, r
76 Pelletier Jos., laborer, r
80 Couvrette & Fils, manfrs doors and windows
82 Gratton J. B., contractor

Beresford, *from 919 Wellington to Rushbrook, St Gabriel ward. Not built upon*

Bernadette, *from Dorchester to 1664 St Catherine, St James ward*

103 Laurence Louis, laborer
104 Guay Prudent, carpenter
125 Morin Gabriel, insurance agent
127 Lenoir Charles

Bernard av, *from St Lawrence west to Park av, Ville St Louis. Not built upon*

Berri, *from 1 Commissioners north to Carrière, East, St James, St Jean Baptiste and St Denis wards*

St Francois begins

1 Canadian Pacific Railway offices, J. Vaughan, agent
Mundle Jas. F., station agent
Gethings J. J., freight cashier
14 Carpentier Alf., tanner
St. Jacques Emery, laborer
22 Delcourt E., hotel

St Paul st intersects

28 Courtois H., hotelkeeper
30 Waldt Emile, jeweller
32 Rivet C., barber

Notre Dame st intersects

St Louis st intersects

68 Tessier S., hotelkeeper
70 Bibaud Sésostris, pressman
80 Cadieux W., & Co., hotel
84
92
94 Lavigueur William, cooper
96 Aubin William, laborer

Craig st intersects

Viger sq intersects

Dubord st intersects

120 Léveillé Mrs. Emma, wid J.
Lefort Auguste, clerk
122 Lespérance Wm., of Liddell, Lespérance & Co.
123 Desmarteau Alexandre, of Desmarteau & Kennedy
124 Grenier Gustave, of Jacques Grenier & Co.
125 Trudeau J. A., of Siéyes, Genin & Co.
126 Cressé L. G. A., of Cressé & Descarries
St. Jean Romain, trader
Morin P. H., valuator
Laquerre Anselme, clerk
127 Normandin J., of J. & A. Normandin
128 McGregor George, last mnfr
129 Wright P., merchant
130 Bélanger Alfred, with Chas. Langlois & Co.
131 Racine Alphonse, merchant
133 Brossard Moïse
Brossard Joseph, clerk
135 Gauthier A., church ornaments

Lagauchetière st intersects

136 Guimont Cléop., bdg hse
Bonin Jos., notary
Bonin Wilbrod, bookkeeper
Bonin Jcs., agent
137 Berthelot Mrs. H., wid hon. J.A.
138 Turgeon Edouard, clerk Circuit Court
139 Demers L. A., M.D., professor Laval University
140 Leclair Olivier, bdg hse
Leclair Jos E. P., watchmaker
141 Mailloux Philias, merchant
142 Emond Mrs. E., wid Joseph, bdg house
Dumaine J., fruit dealer
Pouliot Adj., tailor
144 St Pierre H.C., Q.C., of St Pierre, Pelissier & Wilson
146
147 Bellemare Raphael
148 Laberge Mrs. Hélène, wid C. J., bdg hse
149 St Anne's home

150 Labelle H., grain inspector
Labelle Gustave, deputy grain inspector
151 Guilbault Médéric, trader
152 Archambault J. L., Q. C., city attorney
153 Cuddy J. P.
Cuddy S., of Cuddy, Brodeur & Co.
154 Gagnon Donat, of D. Gagnon & Cie.
155 Onslow Mrs. C., wid W., bdg h
156 Meilleur Miss S., bdg hse
158 Desnoyers Mrs. C., wid Jos.
160 Darveau Alf., printer
162 Duhamel Joseph, of Gravel, Duquette & Duhamel
Richard Euclide, druggist
164 Jeannotte Hormisdas, advocate

Dorchester st intersects

174 Ouimet Omer
175 Latouche André, jun., joiner
176 Kelly Mrs. Bonorine, wid A.
178 Ethier L. J., city attorney
179 Legrand Gaston, civil engineer
180 Parant Joseph, bdg hse
181 Gervais Honoré, of Rainville, Archambault & Gervais
182 Béland Antoine, bdg hse
183 Barry James, clerk
184 Corbeil Frs., ins agent
185 Lambert Misses H. & O.
Scott Miss Eug.
186 Malo Eugène, contractor
187 Dupuis Mrs. M., wid A.
188 Asselin Mrs. Isaïe
189 Boucher F. A., of Boucher & Mercier
190 Labine Mrs. S., wid Jules
191 Champagne Léopold, joiner
Lesperance George, ins agt
192 Bissonnette A., high constable
193 Bourdeau J.
194 Papineau D. E., notary
195 Béland Henry, bookkeeper
196 McLaughlin R., bookkeeper
197 Racicot Chas., bailiff
198 Papineau-Couture Miss H.
Couture Gull., music teacher
199 Jordan John, customs clerk
200 Véronneau Jos., clerk
201 Francœur Mrs. E., wid J. P. D.
Pominville Edmond, porter
Favreau Miss Albina, dressmkr
Gagnon Chs., laborer
202 Allard Mrs. D., wid J. Bte.
203 Lefebvre Mrs. G., wid A. J.
Gravel Mrs.
204 Latouche R., customs officer
205 Bélanger Théophile
206 Vinet J. Bte., tobacco mercht.
207 Coulombe Etienne, driver
Léveillé C., agent
208 Ostiguy J. H., accountant
210 Nadeau T. H., messenger
211 Tremblay Mrs. E., wid Octave
Beaupré Miss Hermine
Beneditti O., laborer, r
Samot François, painter, r
212 Carsley John, dry goods merch
214 Montplaisir D. D., bookkeeper
216 Levy H. T., real estate agent
Levy Mrs. H., wid Joseph
217 Jetté Mrs. R., wid Henri
218 Morency Mrs. C. R., wid F.
219 Favreau Louis
Demers L. N., advocate
Desjardins J. E.
Marchand Emile, bank clerk
Guérin Zotique
Demers Jos., civil engineer
220 Laurence O., contractor
221 Paré Arthur, clerk
Laurent Jules, mason
222 Hamelin A. S., banker
223 Desormeaux A. E. E. P.
225 Seers Amable, merchant
226 Kennedy J. G., of J. G. Kennedy & Co.
227 Bolsvert Philippe, machinist
229 Bouchard Alfred, bookkeeper
231
236 Rottot Jean Philippe, M.D.

St Catherine st intersects

Ontario st intersects

332 Champagne A., watchmaker
333 Burke James, machinist
334 Chamberland Nap., painter
Brunelle Ed., shoemaker, r
335 Mays G., com traveller
336 Porter John
337 Dion Chas., com trav
338 Rolland Aristide, clerk
339 Moreau L., hay dealer
340 Roy Eugène, teacher
341 Goldbloom S., com traveller
342 Vaudry C., contractor painter
343
344 Soucy André, storekeeper
345 Payette Gustave, cigar maker
346 Marchand Louis, deputy clerk of Appeals
347
348 Lemieux J. H., of Jetté & Lemieux
349 Wight Wm., clerk
350 Hogue Octave, agent
351 Kirschberg Joseph, cutter
352 Rodrigue Modeste
353 Chenevert Eug., leather cutter
354 Hamelin Pierre, engraver
355 Cohen I., com traveller
356 Levesque Alexandre
Michaud André, civil engineer
Déchêne Arthur, bookkeeper
356a l'Prévost Miss Bertha, dressmkr
357 Gee J. C., bookkeeper
358 Avner Ls. Wm., coppersmith
359 Benoit Médéric, joiner
360 Lavergne Jules, of Laprès & Lavergne
361 Lalonde Paul, joiner
362 Robillard A. T., clerk
Boucher C. A., freight agent
363 Brodsky A., jeweller
364 Prairie Ephrem, clerk
365 St. Germain —, optician
366 Lapierre D. Geo., bartender
367 Smith Edward, engineer
368 Bédard J. O., clerk
369 Yelland G. Henry, gas insp
370 Lawer Max., com trav
371 Clermont Ulderic, P.O. clerk
372 Lanctot Edmond, clerk
373 Robb John, carter
375 Robitaille Théodose, clerk
377 Bourassa P. E., of P. E. Bourassa & Son

Sherbrooke st intersects

424
430 Sykes J. H., of Doull & Gibson
432 Allard Mrs. Sophie, wid J. N.
433 Marcotte Edmond, contractor
434 Wayland P. J., clerk
435 Nebbs James, carter
436 Boxer F. N., architect
437 Contant Avila, clerk
438 Girvan Wm., joiner
439 Contant Jos., druggist
440 Larue Chs., clerk
441 Pontbriand T. D., clerk
442 Belleau Achille, gen agent
443 Ste Marie Mrs. M., wid O.
444 De Tonnancourt L. G., tailor
445 Desjardins Camille, bookkeeper
446 Amiot Albert, of Amiot, Lecours & Larivière
447 Lesage T. W., civil engineer
448 Larivière Fred. C., of Amiot, Lecours & Larivière
Amiot O., merchant
449 Beaudry J. B., of A. F. dry & Fils
450 Stanton E. J., lithogr
451 Lefebvre Adolphe, M.
Lefebvre G., chief cle
Lefebvre Albert, clerk
452 Piché —
453 Bélanger Alfred, gro
454 Caisse A. G., operato
455 Charleton Ed., com t
456 Fraser W. H., of Fra
457 Webb Charles, clerk
458 Trudel Ls., clerk P.
459 Dowd Frank, secreta
works
460 Choquette H., builde
461 Dupuis Mrs. E., wid
462 Lafond Joseph, tailo
463 Lemieux D., custom
464 Siegel F., secretary
Assurance Co.
465 Brodeur Arthur, por
466 Barber Ernest, mach
467 Bourret A., custom
Bourret L. A., agen
Lareau Mrs. Marie, w
468 Gendreau Nap., book
469 Corbeil J. Z., custom
470 Lanctot Henri, drug
472 Dupuis Mrs. Lau, w
473 Bernier Lucien, dry
474
475 Craig André, gen ag
Craig Isaïe, electric
Craig Jacques, elect
476 Tranchemontagne fl
Donoghue P., fruit
477 Martin Wm. F., cle
478 Larue Auguste, cle
479 Duckett R. J., accou
480 Pollquin Chs., clerk
482 Forest Séverin L., c
484 Ménard J. B., collec
485 McArthur James B.
495 Cinqmars Alp. C., d

Cherrier st inter

499 Deveau Napoléon, j
501 Lefebvre Phillippe,
503 Leblanc H. M.
505 Bernard Jos., carp
507 Perreault Auguste,
509 Damien Ulric, cabi
511 Bérubé Mrs. C., wid
513 Bolsvert A., brass
515 Hébert Arsène, bu
517 Legget Mrs. S., wid
Grenier Mrs. M., wi
519 Ricard Jos., printer
521 Pelletier Mrs. M.,
Pelletier Octave, p
Pelletier Hector, l
523 Wand A., building
525 Newton Jas. D., b
527 Lavoie Simon, cler
Lavoie Cléophas
529
531 Briddon E. J., lab
533
535 Haynes Mrs. B., w
Haynes Théodore,
537 McConnell Rudolp
539
541 Lessard F. X., real
543
545
547 O'Reilly Geo. L.,
549
551 Dillon P., printer
553
555 DeLachaise Mrs. M.
557 Gendreau A., dea
561 Dufresne L. A., c
563 Church Donald, fo
565 Carter W. J., fore
571 Brault J. A., me
573 Choquette Jos., p

ean Horace, clerk
t Alphonse, upholsterer
n Kerr, stationer
re Mrs. S., wid A.
re Ferd., bricklayer
re Napoléon, printer
re Louis, bricklayer
re Joseph, contractor
arme T. A., nlver agent
son P., tobacco manfr
man Philip, of Gilekman
Gilekmann
ault L. M., shoemaker
ns W. C., exp. messenger
zzie Alex., clerk
el Ls. Alex., bookkeeper
e A., tailor
ulise Francis, contractor
ier Ernest, clerk
grand Tel., mgr La Patrie
ier Joseph, com traveller
el Mrs. L., wid Calixte
n Jos. F., manufacturer
et Placide, contractor
lay st intersects
toine Alf., grocer
ic Henri, painter
ent Hubert, agent
ier John, com traveller
sell Emile, P.O. clerk
Nap., school teacher
ger Ant., constable
lin Martin
ngeau Nap., hat and cap
k maker
e Edw., paper ruler
e Mrs. Zoe, wid Fred. Chs.
nette Emery, broker
er Paul, com traveller
son Lloud, silver plater
n Edouard, printer
nd J. B. Lemoir
n Jos., stonecutter
esis J. Bte., joiner
Jos., laborer
eau & Prenoveau, stone
ractors
W. D., city traveller
ot Edouard, cooper
James, chief officer
Pierre, agent
ion Arthur, clerk
rville William, laborer
William, agent
er J., stationary engineer
Daniel, laborer
Albert, carter
re Adelmar, painter
ould Alex., traveller
ud Louis, electrician
Adolphe D., cashier
et Michel, bank clerk
n Mrs. Josephine, wid C.
ais Mrs. E., wid Jos.
Alfred, civic employee
lton Mrs. Phil., wid Chs.
rantaye G., journalist
ndin Adolphe, of Nor-
lin & Prance
Joseph, laborer
Charles, traveller
is Mrs. T., wid Jos.
in Louis, clerk
eau J. Horace, clerk
sors' department
rantaye J. G., jour'llst
tte Mrs. R., wid T.,
maker
ier Edouard, baker
Frank, clerk
reux D., merchant
ois Leonidas, com trav
mile, clerk

...pean Horace, clerk
...k Alphonse, upholsterer
...n Kerr, stationer
...re Mrs. S., wid A.
...re Ferd., bricklayer
...re Napoleon, printer
...re Louis, bricklayer
...re Joseph, contractor
...arme T. A., adver agent
...eon P., tobacco manfr
...man Philip, of Gilekman
Gilekman
...ault L. M., shoemaker
...ns W. C., exp. messenger
...zzle Alex., clerk
...d Ls. Alex., bookkeeper
...A., tailor
...ubise Francis, contractor
...ier Ernest, clerk
...rand Ted., mgr La Patrie
...ier Joseph, com traveller
...d Mrs. L., wid Callxte
...Jos. E., manufacturer
...et Placide, contractor

Bay st intersects

...toine Alf., grocer
...e Henri, painter
...ent Hubert, agent
...ier John, com traveller
...eault Emile, P.O. clerk
...Nap., school teacher
...ger Ant., constable
...lin Martin
...ngeau Nap., hat and cap
...k maker
...e Edw., paper ruler
...Mrs. Zoe, wid Fred. Chs.
...nette Emery, broker
...er Paul, com traveller
...son Lionel, silver plater
...on Edouard, printer
...nd J. B. Lenoir
...n Jos., stonecutter
...esis d. Bte, joiner
...Jos., laborer
...meau & Prenoveau, stone
...ractors
...W. D., city traveller
...nt Edouard, cooper

...James, chief officer
...Pierre, agent
...lon Arthur, clerk
...rille William, laborer
...William, agent
...r J., stationary engineer
...Daniel, laborer
...Albert, clerk
...re Adelmar, painter
...nald Alex., traveller
...nd Louis, electrician
...Adolphe D., cashier
...t Michel, bank clerk
...t Mrs. Josephine, wid C.
...ds Mrs. E., wid Jos.
...Alfred, civic employee
...llon Mrs. Phil., wid Chs.
...rantaye G., journalist
...ndin Adolphe, of Nor-
...din & Prance
...Joseph, laborer

...Charles, traveller
...is Mrs. T., wid Jos.
...in Louis, clerk
...eau J. Horace, clerk
...sors' department
...rantaye J. G., jour'list
...ette Mrs. R., wid T.,
...maker
...ier Edouard, baker
...r Frank, clerk
...reux D., merchant
...vis Leonidas, com trav
...ale, clerk

688 Charbonneau Eug., contractor
689 Warenault Octave, teacher
690 Lecavalier Eusèbe, cigarmaker
691 Savage Albert, bookkeeper
692 Bertrand George, bookkeeper
693 Rellveau Louis Jos., bookseller
694 Thibeaudeau Napoleon, clerk
695 Pepin Eugene, com traveller
696 Letebvre J. B. O., clerk
697 Vaudreuil Jos., agent
698 Mitchell Geo. Henry, butcher
699
700 Coursol Jos. S., com traveller
701 Vega Raphael, clerk
702 Boulin Joseph, druggist
703 Penke Geo., com trav
704 Crepeau Ernest, clerk
705 Lavigne Mrs. Evelina, wid M.
707 Gylling Gustaf, agent
707aKennedy Wm. P., of the Dom. Adjustment Bureau
709
710 Desjardins Antoine, clerk
711 Aubertin Mrs. Rose, wid John
712 Gingras G. S., electrician
713 Baquet Arthur, clerk
714
715
716 Lafond Chas., architect
717 Jones John Edward, engineer
718 Pothier L. Jos., contractor
719 Moreau Hector, bookkeeper
720 Beaulieu Jos. N., bookkeeper
721 Sharpe Mrs. C., wid Edw.
722 Stata James W., ten merchant
723 Pelletier Just., civic employee
724 Deschenes Chas., clerk
725 Lasalle Frs. Xav., merchant
726 Breault Henri, clerk
727
728 Bergeron J. A., piano agent
729 Panneton Arthur, merchant
730 Sohier Leon, architect and engineer
731 Cowan David A., manager
732 Paquin Jos. Adh., detective
734 Johnson D. Fred., bookkeeper
735
735 Girard Joseph, builder
736 Lussier J. W., piano worker
737 Bourguignon Isaac, sen. Bourguignon Jos. Enc., tailor
738
739 White William, railroad man
740
741 Hay Marcellin, com traveller
742 Wilding Charles, clerk
744 Riopel Z., contractor mason
746 Vinette Callxte, foreman
748
751
753 Hunter James, electrician
755 Moreau Edouard, clerk
757
758 Labelle Antoine, clerk
759 Cowan John, furrier
760 Leblanc Albert, joiner
761 Dorval Nap., leather cutter
761aDumonchel Pierre, accountant
762 Major Jos., carriagemaker
763 Wilson Miss A., school teacher
764 Onslow J. H., clerk
765 Pelletier Ls. Phil., com trav
765aMayer Joseph, lumber mercht
766 Naud Albert, fireman
767 Porter Art., conductor C.P.R.
768 Poulin Joseph, joiner
769 Brown John E., clerk C.P.R.
770 Murphy Thos., beer bottler
771
772 Marcil Adolphe, laborer
773 Migneron Jos., cabinetmaker
774 Lachance Nap., laborer
775 Loiselle Ls. Alph., bookkeeper
776 Otto Edw. Lewis, shoe packer
777 Barbeau John, cond. C.P.R.
778 Rickner Mrs. M., wid Charles
779 Koehn Ferdinand, bookkeeper
780 Barrette Desiré, shoemaker
781 Audette Henri, clerk
782 Dupont Emery, printer
784 Berthiaume Nap., printer
786 Legault Felix, bricklayer
788 Lefrançois J. Nicolas, clerk
790 Laurencelle Isaie, joiner
793 Lauzon Stan., cabinetmaker
795 Poupart Telesphore, clerk
797 Paquette Mrs. R., wid Jos.
799 Chartrand Samuel, traveller
801 Rome Mrs. A., wid Paul R.
803
805
807 Crotean Alex., cigarmaker
809 Kinleyside Peter, painter
813 Soulieres Joseph

Duluth av intersects

820 Rousseau Mrs. C., wid Hubert
821 Guilmette Jean X., electrician
822 Lanthier Isaïe, baggageman
823 Lamothe Ovila, bookbinder
824 Beauchamp Aimé, accountant
825 Deromin Jos., laborer
Bertrand Ulric, motorman
826 Cardinal Henri, printer
827 Perreault J. A.
828 Boucher Wilfrid, printer
829 Sigouin Isaïe, laborer
830 Gadbois Adolphe, laborer
Chartrand Jacques, laborer
831 Kingsley Murray, laborer
832 Crotean Edouard, shoemaker
Boudreau Henri, shoemaker
834 Chevalier Amédée, laborer
835 Major Mrs. Delina, wid T.
836 Duchesne François, joiner
837 Lavaquerie Alf., laborer
838 Pichette Camille, blacksmith
839 McElligott John, machinist
840 Dolembreux Arnold, painter
841 Hébert Miss J., dressmaker
842 Desrochers Roch, engineer
843 Chartrand Odilon, laborer
Leblanc Jos., laborer
844 Rochon Jos., furrier
Millette Ovide, feather worker
846 Despatie Albert, stonecutter
847 Moreau Louis, carriagemaker
Beaudry Philias
848 Audette Jeremie, laborer
849 Boyer Jos., clerk
Landry Samuel, cabinetmaker
850 Lefebvre Mrs. Emma, wid Ed.
Lefebvre Ernest, clerk
851 Landry Léon, carter
852 Hayden Robert, civil engineer
853 Lamoureux Clement
854 Dumonlin Israël, conchman
855 Lapointe Pierre, joiner
Desrochers Henri, clerk
856 Dufresne Mrs. Odile, wid B.
857 Lamoureux Dollard, painter
858 Ratelle Mrs. L., wid A.
859 Guerin Jos., baker
860 Boulienne Pierre, constable
861 Desjardins Joseph, sen., mason
862 Dubois Charles, clerk
863 Whisele George
864 Duggan M. J., patternmaker
865 Robillard Israël, shoemaker
866 Taylor William, carpenter
867 Doucet Edouard, cigarmaker
868 Messier Louis, shoemaker
869 Barrette Avila, painter
870 Hogue Alexandre, grocer
Hogue Jos. Albert, contractor plasterer
871 Doucet Fortunat, joiner
Doucet Louis, shoemaker
872 Berthiaume Pierre, joiner
873 Champagne George, engineer
874 Ouellette Wilb., letter carrier
875 Herard Jos. Urgel, plumber
876 St Denis J. Bte., baker

878
880 Jarry J. Bte., ins agent
881 Groulx Maxime, clerk Hochelaga market
882 St André Médéric, driver
883
884 Foreman Wm., stonemason
886 Dupuis David, laborer
Dupuis Miss H., dressmaker
887 Loyer Abraham, joiner
888 Jutras Mrs., wid Louis
889 Léger Edmond, laborer
890 Landry Thomas, painter
891 Landry Cyrille, joiner
892 Savignac Francois, collector
893 Laberge Alfred, joiner
894 Gareau Dieudonné, clerk
895 Bouvier Louis, storeman
896 Prefontaine Chs. Jos. C., clerk
897 Goulet Arthur, painter
898 Carriere Pierre, upholsterer
899 Rochon Arthur, plasterer
900 Lahaie Chas., painter
901 Loranger Leon, policeman
902 Thibault Alfred, grocer
903 Gladu Joseph, driver
904 Berthiaume J. E., agt & col'tor
905 Beauchemin F., carriagemaker
906 Pinsonnault J., joiner
907 Primeau Jeremie, collector
908 Gelinas Thomas, laborer
909 Leard Mrs. Marcelline, wid J.
910 Handfield Thomas, carpenter
911 Branchaud H., storeman
912 Fontaine Theodore, joiner
913 D'Amour Edouard, shoemaker
914 Julien Jos. Arthur, clerk
916 Labossière Alex., bookbinder
918 Stanley James, foreman
920 Goulet Napoleon, trader
922 Guertin Merlle, carpenter
924 Labossière Clement, bricklayer

Rachel st intersects

935 Hogue Moise, confectioner
937 Turner Mrs. E., wid Howard
939 Gravel Abond., carriagemaker
941 Boucher Jos. Arthur, musician
943 Wescott Everett E., electrician
945 Montreuil Alf., trader
946 Sicotte Philippe, laborer
948 Lee James, laborer
950 Bienvenu Hermas, joiner
952 Champagne Elie, carrier
954 Murray Francois, agent
956 Bourbeau J. B., painter
958 Martin Jos. E., tinsmith
Martin Henri, blacksmith
960 McDonald Archibald F.
962 Clift Walter E., carpet layer
964 Leclerc Mrs. Phil., wid P.
966 Crevier Rodolphe, painter
968 Lapierre Jules, laborer
970 Marois Rene, baker
972 Huot Michel, laborer
974 Jetté Louis, carpenter
976 Roger Louis, painter
978 Guerin Theophile, painter
980 Boulay Edmond, blacksmith
982 Raymond Mrs. L., wid Gustave
984
986 Nero Peter, painter
988 Laflamme Alfred, binder
990 Lebeau Joseph, joiner
992 Guerin Chas., journalist
994 Boulienne Pierre, caretaker
996 Robert Dolphis, barber
998 Gravel Damase, com trav
1000 Mercier Camille, joiner
1002 Lamontagne J., leather cutter
Tellier Mrs. A., wid D.
Tellier J. N., printer
1004 Racette Alexis, clerk
1006 Lafontaine Louis, barber
1008 Ouimet Alfred, stockfitter
1010 Proulx Mrs. Michel
1012 Maynard J. S., school teacher
1014 Boucher Mrs., wid Joseph
1016 Gagnon Nap., shoemaker
1018 Lefebvre Joseph, laborer
1020 Duvetuy Jos. P., excise officer
1021 Labelle Francois, contractor
1022 Dufresne Mrs. M., wid Jos.
1023 Dumoulin Jos. V., tailor
1024 Belleffeur Octave, truck man
1025 Payette Pierre, tailor
1026 Guilbault Eugene, joiner
1027 Martineau Frs., confectioner
1028 Delcourt J. B., shoemaker
1029 Brodeur M. A., merchi tailor
1030 Loranger J. T. R., advocate
1031 Lipton Fred., clerk
1032 Moreau Ulric, clerk
1033 Brunet Ant., joiner
1034 Allan William, laborer
1035 Routhier L. N., cond M.S.R.
1036 Lalande Emerile, com trav
1037 Marion Sylva, engraver
1038 Gravel Elie, police officer
1040 Dubrule Hilaire, foreman
1042 Lecompte Joseph, printer
1044 Paquette Majorie, painter
1046 Bienvenu A., agent
1048 Favreault Honoré, clerk
1050 Courville Dolphis, shoemaker
1052 Auclair Henri W., clerk
1054 Terriault Jos., & Co., grocers
Terriault Jos., of Jos. Terriault & Co.

Marie Ann st intersects

1056 Boyer & Frères, grain, &c.
Boyer Placide, of Boyer & Frères
Boyer Armand, of Boyer & Frères
Boyer Mrs. Ursule, wid Paul
Boyer Miss L., dressmaker
Desormeaux Plac., blacksmith
1062 Brouillet F Xavier, foreman
1064 Poulin Godefroi, clerk
1066 Lefebvre Camille, joiner
1068 Harney William, clerk
1069 Marcotte George, collector
1070 Houle Desire J., clerk
1071 Boyd Alfred, agent
1072 Lynch Joseph, cigarmaker
1073 Lahaie Ovila, plasterer
1074 Dupuis Alex., merchant
1075 Rochon Camille, glassblower
1076 Bayard Noel, clerk
1077
1078 Deslauriers Emile, contractor
1079 Ward Thomas, laborer
1080 Tierney James, shipper
1081
1083
1085 Cadieux Jos., printer
1087 Lamothe Théo., bookbinder
1088 Kavanagh John Pat., printer
1089 Fiset Pierre, shoemaker
1090 Lecompte Joseph, sculptor
1091 Louvray Gaston, bookkeeper
1092 Lecompte Nap., shoemaker
1094 Ferron Joseph, law student
1096 Potvin Joseph, laborer
1098 Caumertin Edmond, baker
1100 Frechette Isaie, machinist
1102 Cullins Joseph, roadmaster
1104 Marcotte Mrs. M., wid Francis
1106 Landry Léandre, joiner
1108 Ouellette Laurent, contractor
1110 Houle Nap., painter
1112 Béulon Mrs. P., wid Pierre
1114 Bertrand Pacifique, tailor
1116 Shee William, shoe cutter
1118 Dandurand A., cond'r M.S.R.
1120 Laberge Alpit., carter
1122 Aubut Mrs. A., wid Francois
1124 Maillé George, joiner
1126 Lanthier David, merchant
1128 Boismenu Arisilde, clerk
1130 Leblanc Aimé, laborer
1132 Racicot Mrs. M., wid R.
1134 Hyder Henry, me
1136 Collerette Mrs. E
1138 Doran Miss M. H.
1150 Ladouceur Honor
1160 Pensionnat St Ba

Mount Royal av i

1171 Ward Alfred, mill
1173 Morrow John, st
1175 Morrow William,
1184 Bloudin Nap., re
1186 Parker Chas., sto
Gatterplombe Ho
1187 Richardson Jas.,
1188 Certoreli Jean, pl
1190 Valade Auguste, c
1192 Gratton Fred., mo
Maillé Joseph, st
Aubry Hormidas,
Muldoon James, l
1194 Gauthier Wm., in
1196 Hilder Henry, trad
1198
1200 Brand Jos., night
1202 Chaput Omer, lab
1203 Tremblay Louis, j
1204 Ratelle Joseph, pa
1205 Renaud Louis, m
1206 Bourdeau Mrs. M.
1207 Murphy Terence, c
1208 Kelly H., laborer
1209 Donaughy Hilliard
1210 Lanois Octave, bre
1211
1212 Chaplean Frederic
1213 Lecageux Louis, s
1214 Leblanc —, com tr
1215 Turbam Joseph, la
1216 Gadbois Jos. O.
1217 Browning Miss M
Lalonge Chs., carr
1219 Lapointe Jules, lab

Percault st inter

1227 Frutier Louis, bru
1236 Laroche Samuel, m
1237 Corbell A., butcher
1238 McCabe Thomas
1240 Sparks James, labo
1241 Eldstone John, bui
1242 Deshaillers Treffle,
1243 Teare Edward, car
1244 Gareau Mrs. G., wi
1246 Laporte Amable, s
1248 Eldstone John, bui
1249 Widglington John,
1255 Fraser Mrs. E.
1256
1258
1260
1262 Batchelor Alex., cl
1264 Darveau Gustave,
1266
1267 Gauthier Pierre, tra
1276 Brown E. G., clerk
1278 Lewis John, motor
Hubley Norman, cl
1280 Miller Frank H., m
1282 Brockwell Charles,
1283 Gingras Wilbrod, m
1285 Chatelle Wilfrid, j
1287 Belanger Mrs. C., wi
1289 Larkin Frs., conduct
1291 Lafrance Isaie
1293 Généreux Nap., cond
Genereux Ovila, cl
1295 Plante Pacifique, sh
1298 St Onge Victor, ston
Vermette Mrs. E., wi
1303 St Germain Louis, la
Poirier Jos., laborer,
1305 Rousseau —, laborer
1307 Paul Louis, painter
1309 Wattier Auguste, bu
1311 Lemay Paul, driver
Thibault Edouard, j
1313 Thomas —, confectio

from 226 Bleury
nion av, St Lawrence
ine wards
W., clerk
George, com traveller
William, clerk
Chas. R., city traveller
iam, clerk
Mrs. D., wid L.,
Angus E., blacksmith
Mrs K., wid John
bert, bookkeeper
D., ginger ale driver
cois
mes, horseshoer
Miss J., dressmaker
rick, beer driver
Jas., clerk
Henry, agent
Miss A., fancy goods
F. E., mineral water
, upholsterer
me John A., clerk
Daniel, driver
Robert, dyer
Thos., mgr G. T. R.
r
J., instructor
Wm., mineral water
C. C., clerk
M. H., of Gravel & Paré
L., of Steel & Brunet
Benevolent Institution
Herbert G., clerk
A. F.
A W., clerk
e Street school, S. P.
, principal
ur F., agent
D. N., tailor
A. L., butter maker
James, clerk
es, insurance clerk
Napoléon, joiner
E., asst chief fire bri-
D. A., miner
Charles, butcher
, grocer
John, joiner
cillors st intersects
h Mrs. Thos,
Mrs. C., wid F. C.
e, Chinese laundry
mos., plasterer
er st intersects
Isaac D., shoe mnfr
er Mrs. C. H.
bit., accountant
Ferdinand, clerk
John, P.O. clerk
rom 971 Dorchester to
rooke, St Antoine ward
amuel
eorge, chartered acent
Thomas T.
G., railroad contractor
John
n D. S., of Friedman
o., druggist
s., wid Charles
. Stev., of J. Steven-
own & Co
on D., civil engineer
es L., ins agent

, *from* 226 *Bleury*
nion av, St Lawrence
oine wards
W., clerk

George, com traveller

William, clerk
Thos. R., city traveller
liam, clerk
Mrs. D., wid L.,

Angus E., blacksmith
Mrs K., wid John
bert, bookkeeper

D., ginger ale driver
cois
mes, horseshoer
Miss J., dressmaker
rick, beer driver
as., clerk
Henry, agent
Miss A., fancy goods
F. E., mineral water
, upholsterer
e John A., clerk
Daniel, driver
Robert, dyer
Thos., mgr G. T. R.
r
E. J. instructor
Wm., mineral water
C. C., clerk
H., of Gravel & Paré
L., of Steel & Brunet
Benevolent Institution
Herbert G., clerk
S. E.
A W., clerk
t Street school, S. P.
, principal
ur F., agent
D. N., tailor
A. L., butter maker
ames, clerk
os., insurance clerk
apoléon, joiner
E., asst chief fire bri-

s D. A., miner
Charles, butcher
, grocer
John, joiner

cillors st intersects

h Mrs. Thos.
Mrs. C., wid F. C.
e, Chinese laundry
nos., plasterer

er st intersects

n Isaac D., shoe mnfr
er Mrs. C. H.
obt., accountant
Ferdinand, clerk
John, P.O. clerk

rom 971 *Dorchester to*
rooke, St Antoine ward
amuel
eorge, chartered acent
Thomas T.
G., railroad contractor
John
n D. S., of Friedman

o., druggist
s., wid Charles
, Stev., of J. Steven-
own & Co
on D., civil engineer
es L., ins agent

16 Middlemiss Miss M. E.
17 Cochenthaler G., tobacconist
18 Busby Mrs. E. C., wid Thos. Bullick Mrs. H. L., wid J. S.
19 Chisholm Miss Jessie Y.
20 Barbeau Thos., contractor Authier M. E., merchant Delorme Emile, of Delorme Bros.
21
22 Dukas J., of the American Clock Co.
23 Kennedy Mrs. B., wid Henry
24 Adams Mrs. Fanny, wid F. T.
25 McDonnell J. R., civil engin'r.
26 Dufort Herménégilde, contretr
27 Jones J. H., storekeeper
28 Spencer H. T., of H. T. Spencer & Co.
29 McDiarmid A., surg. dentist Lloyd Mrs. J. Y.
31 MacAgy Geo. A., supt Peck, Benny & Co.'s rolling mills
32 Bulling Wm. B., druggist Bulling Wm. B., jun., general treight agent C.P.R.
33 O'Hara Mrs. M., wid W. J.
34 Watt L. W., baker and confec.
35
36 DeMartigny Mrs. Elmina, wid J. LeMoyne
37 Wilson Joseph, wood and coal
38 Lockhart F. A. L., M.B. Edin., gynæcologist to Montreal General Hospital
39 Gauthier T. A., clerk
40 Lovejoy Geo. W., surg. dentist
41 Ross James, accountant
42 Fry Mrs. M., wid Henry
44 Beaudin Simeon, of Beaudin, Cardinal, Loranger & St Germain
46 Roman Samuel, cigarmaker
48 Atwater Henry W., of John Martin, Sons & Co.
51 Walker George, real estate agt
53 Farrer H. E., clerk
55
57 Crumpton H., mgr Jones Oil Co.
59 Irwin G. A., manager
61
63 Fischel Gustave, of Smith, Fischel & Co.
65 Munro Mrs. Catherine, wid W.
67 Fraser R. S., commission agent
69 State Miss

St Catherine st intersects

123 DeZouche Geo. L., painter and decorator
125 Morrison Geo. & Co., contract's Morrison John, carpenter and builder
127 Colby Chs. W., prof of history, McGill University
128 Gurd David F., M.D.
129 Childs Geo. A., of Geo. Childs & Co.
130 Stewart J., mgr of Fleischmann & Co.
131 Ames H. B., B.A., alderman
132 Perreault —
134
137 Scott Walter P., painter
138 Mullarky J. P., gen mgr Montreal Belt Line
140
142 Hadrill G., secy Board of Trade
144
145 Lynll Peter, of F. Hyde & Co.
146 Graham Mrs. M.
148 Pringle Alex., of T. Pringle & Son
Pringle R. E. T., electrical engr
248 Smith A. Lapthorn, M.D.
252 Lillton C. A., of the C. A. Lillton Co.
255 Vineberg M. I., furrier
257 Stevenson R. R., of Stevenson, Blackader & Co.
258 Miller Mrs. E., wid W. Miller Wm. T., of Miller Bros. & Co.
259 Molson Mrs. Geo. E. Molson J. D.
260 McArthur Alex., of Alex. McArthur & Co.
261 Nelson A. D., of H. A. Nelson & Sons, limited
262 Caverhill John B., of Caverhill & Kissock
263 Hains John McD., accountant
264 Stewart David, with W. C. McDonald
265 Ekers H. A., brewer
266 Magor J. H., of Frank Magor & Co.
267 Goldstein Bernard, of B. Goldstein & Co.
268
269 King Wm. Y., bookkeeper Yuile Mrs. Marg., wid Wm. P.
270 Ward J., of Joseph Ward & Co.
271 McDougall Alex., wool merchi
272 Paton T., agent
273 Bell Samuel

Bishop lane, *from* 36 *St Ignace to* 13 *Desaulaberry, St Mary ward*

2 Lamer Joseph, policeman
4 Robillard Ovila, motorman Paquette Eugène, laborer
7 Ethier Damase, laborer
7½ Vidricaire Ed., coal carter
8 Robitaille J., laborer
8½ Cardinal Jean, laborer Bernier Télesphore, laborer
10 Garigépy Alfred
12 Lecomte Telesp., joiner Pagé L., laborer
14 Lepire Jos., painter Cadieux Amédée, painter
16 Touchet Geo., joiner Lapointe Michel, laborer
17 Tape Mrs. Helène, wid E.
18 Brais Mrs., wid V. Larivée Olivier, laborer
22 Waterson Mrs. M., wid R.
23 Tison René, laborer

Bisson, *from* 163 *St Antoine north to* 70 *Osborne, St Antoine ward*

1 Spector C., grocer
3 Cramsay Mrs. Martha, wid Rod.
5 Bingham John, gardener
7 Costello D., laborer
9
10 Tracey Mrs. M., wid Chs.
11 Finnerty Thos., letter carrier
12 Eaman John, trader
13 Ganthier Fred., fireman
14 C. P. R. electric light works, Wm. Allan, engineer
15 Langevin Eugène, clerk
17 Sulder Emile, chief cook C.P.R.
19 Donohue Mrs. B., wid Chs., bdg hse

Donegana st ends

Bleury, *from* 669 *Craig north to* 679 *Sherbrooke, St Lawrence ward*

1 Hawke J. F., shirt maker
2 Harris S., auctioneer
3 Street W., bookseller and stationer

8 Mitchell The Robert, Co., ltd., brass founders, R. R. Mitchell, president, W. V. Shaw, secretary treasurer
9 Lane Wm., & Co., engravers
The Canada Engraving & Lithographing Co., Ltd.
10 Brodie & Harvie, flour merchts
11 The Union Card and Paper Co., Ltd.
14 Kane Michael, brassfinisher
15 Viroltz Peter, picture framer
15a Cutter & Sandahl, patent solicitors
Cutter S. M., shoes & shoe mch.
15b Wood P. W., watchmaker
Wood Wm. A., jeweller
Wall Bros., paints and oils
16 Flan Thomas, painter
17 Hugman Bros., signs and window shades
Auld Edw., mucilage mfr
17a Anderson J. D., & Co., merchant tailors
19 Renaud M., cigars and barber shop
20 Fitzgibbon Michael, customs officer
21 Ferres James, bicycles, typewriters and cash registers
22 Drury Miss Kate, dressmaker
23 Stewart J. W., & Co., paints, oils, etc
24 Graham Patrick, moulder
25 Whitehouse A. E., engineer
Nicholson Robert, blacksmith
27 Lenro A., taxidermist
28 Central Livery and Boarding stables, A. M. Byrne, prop
29 Goldberg I., merchant tailor
31 St Lawrence Dye works, M. & M. Macdonald
32 Patterson William, M.D., M.R.C.V.S., vet surgeon
33 Atchison James, plumber
35 Miller & Bremner, watchmakers
35½ Cochenthaler G., tobacconist
37 Bruneau Jos., butcher

Jurors st intersects at 37 and 44

37½ Spence J. C., & Sons, stained glass works
Martineau A. G., stationery
38 Lambert F. X., bookkeeper
39 Michelin Geo., carter
39½ Wray George, restaurant
40 Murray Andrew F., & Co., tile setters and gen contractors
41 Stephenson Geo., merch tailor
42 Salmon Geo., caretaker
43
44 Taylor, Telfer & Co., electrical contractors
47 Wrinch Mrs. C., wid D., bdg hse
49 O'Donoghue Mrs. P., saddler
50 Bremner Alex., drain pipes
51 Schmidt Alouis, turner
53 Brault Arthur L., merchant tailor
55 Slegars G. E., hat bleacher
57 Giguère Mrs. Anna, & Co., umbrella manufacturers
59 Elliott Edward, grocer

Lagauchetière st intersects

61 Parkin J. R., dispensing and family chemist
63 Scanlan Miss Mary, fruits
65 Quentin Edmond, restaurant
67
67½ Ohling John, Jubilee Safe works
69 Welsburgh H., tailor
70 McMaster J. R., restaurant
71 Stroud Bros., teas and coffees
72 McMaster Hugh., carpenter
73 Quivron Edw., prof. of music
73a Waters Daniel, clerk
74 Cox P. J., inspector scales C.P.R.
75 Orusteln G., dry & fancy goods
76 Hebert L. P., barber & tobn'st
79 Young Mrs. A., wid W., bdg hse
80 Cardinal Mrs. Alph., wid A.
81 Irwin Mrs. Isabella, wid Ed., bdg hse
82 Tye Loy Co., tea dealers
Tye Loy, of Tye Loy Co.
82a Girls' Club and Reading Room Mrs. McLeod, matron
83 Jasmin Isaie, blacksmith
83a Brunette Emery, restaurant
84a McCorry Frank, tobacconist
85
85a
86 Girls' Lunch room, Mrs. McLeod, matron
87 Armstrong Miss Agnes, fancy goods
88 Montreal Handball Courts
89 Duncan Joseph, jeweller
Duncan Patrick F., traveller

Dorcet st begins

91 Cunningham Bros., granite and marble works
93 Jacobovitz P., & Co., merchant tailors
95 Carr Miss Rose
97 Duncan Joseph, fruit dealer
98
99 Stephen Geo., fancy goods, etc.
100 McCarthy Mrs., wid John
Ogilvy Mrs. Eliza, wid Jas. S.
Rodden Mrs Jane, wid Patrick
101 Wood Walter, stone carver
101a Messler Albert, barber
102
103 Moorman M. E., clerk
103a Cameron Miss Mary, milliner
105 Cannift's Star Corset Co., B. P. Cannift, prop and manager
105a Howe F. J., city traveller

St Bernard st begins

107 Trudel & Graham, hatters and furriers
107½ Mullin Mrs. Mary, wid John
Darragh Miss Annie
109 Wills R. C., bird dealer
109½
111 Simon H., mercht tailor
111½ Howard D. H., printer
113 McCrudd-n James, boots and shoes
113½ Owens Wm. G., painter and decorator
114 Hawkins F., marble and granite works
116 Gorrie Miss Sarah
117 Owens J. B., painter
119 Thorpe A., confectioner
120 Levesque Jos., & Co., butchers and grocers
121 Covernton Carleton J., & Co., druggists
122 Salloway R. G., carpenter

Dorchester st intersects

123 Brown Robert G., & Co., merchant tailors
123½ Brown Robert G., of Robert G. Brown & Co.
125 Perry H., agent
127 Halley Mrs. E., millinery and dress making
129 Grieve Alex., storeman
131 Pardellian J. B., watchmaker and jeweller
135 Christy T., plumber
137 Finnle John T., M.D., L.R.C.S.
139 Dermatological Institute, Dr. H. J. Brodeur, specialist
Moquin Mrs. E., wid J. B.
141 Thompson F. E., M.D., C.M.,
142 St Mary's (Jesuit)
A. D. Turgeon,
Society of Jesus
A. T. Fillatreau
rev. L. Lemire,
143 Alexandrew Alex.
143a
144 Messager Canadi
Cœur de Jesu
Nolin, editor
145a Nelson G. P.,
145b Coysh Wm. R.,
146 Montreal Free
E. J. Devine, S.
146 Church of the
Turgeon, S. J.
147 Tanguay Miss M.
Harwood Lade
149 Johnston A., M.
Hopper G. W.,
151 Merrill G. Henry
153 Ducharme D.,
155 Mignault L. D.,
Mignault P. B.,
157 Kinloyside dos.
159 Forbes Edmund
163 Grammary Owen,
Clarke Mrs. H.,

St Edward st

170 Victor Jos., fru
Demers Mrs. C.,
naker
Laplerre C., age
172 Girard Herma
174 Gauthier Wilfr

St Catherine st

176 Ibbotson A. F.
surgeon dentis
177 McCarthy & Wi
178 MacMillan E. D
178½ Gagnon Louis,
179 Hamilton Edu
dresser
180 Fraser Adam R.,
181 Hamilton Edw
dresser
182 Fraser Bros., gr
183 Tremblay Zephi
Tremblay Mrs.
Bruce Misses H.
184 Durand Olivier,
185 Kelly Michael,
boarding stab
186 Bond David, re
187 Quinn Miss B.

St. Joseph pl

188 Bingham J.,
Phillips
Phillips S., o
Phillips
Jubilee Hand
Bingham & P
189 Mathison Mrs.
190 Lalonde Mrs. Z
191 Henderson J.
192 Heneeff F.
factory
193 Tindall Thos.,
194
195 Desmarais Mrs.
196 McCoy T. W.,
197 Galley John E
199 Moffat Mrs. M.
200 Wylie W. & J.
201 Bond David, re
203 Stone Mrs. M.,
ladies' school
Stone Miss S.,
and painting
204 Popper S., dr
204a Minister R. E
205 Holland G. H.
Stenhouse Wi
Steele Miss T.
206 Vandesau Mi

...s., of Joslin Bros.
..., confectioners
...lles Z., dressmaker
...W.
... Chinese laundry
...ns., hairdressers
..., butchers
...er st begins
farrier
Mrs. Helena, wid H. S.
L., underwear
...s. Eliz., wid T.
..., B., wid Richard
...F. W., agent
...ding & Provision Co.
...let st begins
...mes A., plumber and
...John, upholsterer
Mrs. J., dressmaker
...& J. S., bakers
...d D. A., butcher
...s, J.
...lass., custom hse clerk
...g, laundry
...E., clerk G.T.R.
...J., of J. J. Keating
...W. T., clerk
...J. & Son, grocers
...et 237 and Berthelet
...egins at 224
... of W. & J. S.
...John, grocer
...J., clerk
...rs Emilia, bdg hse
...F., conductor C.P.R.
...P.
...Melville, grocer
... James, hardware,
...and oils
...e M. A., dressmaker
...F., general roofer
...John, photographer
...terior decorator
...n, carpenter
...d James
...Alfred, clerk
...A. & Co., painters and
...ers
..., butcher
...hn
...J. W., P. O.
..., agent
...Sidney, clerk
...Mrs. Elizabeth, nurse
..., sailmaker
...A. W., tobacconist
...rd st begins
...Thos., chief clerk P.O.
..., sen., builder and
...or
...C., wid Pat.
...G. C., contractor,
...coal merchant
...Miss M. E.
...n, coal and wood
...t
...S., with M. S. Ry. Co.
...ke
...S.C., artist
...Wallace, druggist
...n, clerk G.T.R.
...Wm., prison guard
...Mrs. Wm., dress and
...maker

2 A...
E...
4 Fo...
6 Pa...
8 Po...
10 Be...
19 La...
L...
21 La...
23 Per...
25 Bel...
Ro...
27 Jet...
32 Pag...
33 Lap...
Mel...
34 Blac...
36 Laf...
38 Con...

1 Roy...
2 Bras...
3 Britt...
4
5 Lafo...
6 Dris...
C.I...
7 Daig...
8 Dans...

1 Lafor...
2 Molh...
4
4a Canna...
E.,
pro...
5 Cham...
6 More...
7 Gond...
8 Forth...
Gingr...
9 Dussa...
11 Lefèv...
Loyer
Micha...
12 Lamo...
14 Caban...
15
16 Raymo...
17 Proul...
18 Hatto...
19 Hoosa...
20 Bonse...
prop...
21 Ogden...
22 Beanc...
24 Frigon

277 Forde Thomas, carpenter and builder
279 Denman & Ogilvie, plumbers
279a Borden Fredk., clerk
Leclue Miss L., dress maker
281 Gouldeu Thos. R., druggist
281a Dupré Mrs. E., wid I.
Dupre C., & Co., manfrs' agts
283a Thompson F. M., warehse mgr
285 Brown Walter A., manager Skelton Bros.
287 Tetreault Jos., clerk
287a Jones John, driver
290 Smith The Bros., Granite Co.,
291 Greenberg Moses, shoemaker
291a Wah Lee, Chinese laundry
293 McNaire Wm., fruits and conf.
294 Foster Robert A., tobacconist and hairdresser

Bonaparte, *from* 38 *Visitation west to* 81 *Montcalm, St Jas. ward*

Beaudry st intersects

2 Armstrong A., laborer
Ethier Alfred, watchman
4 Fortier Jos., cook
6 Paquette E., carpenter
8 Poulin Pierre, trader
10 Beaudoin George, P. O., clerk
19 Labossière Mrs. Mathilde, wid Louis, dressmaker
21 Lamoureux F., trader
23 Perron Hubert, trader
25 Belisle Théophile, trader
Bourgeois Alex., hatter
27 Jetté Louis, machinist
32 Pagé Zephirin, shoemaker
33 Lapierre Joseph
Meloche H., coachman
34 Blackwell E., storeman
34 Lafrenin Joseph, clerk
38 Contant Adolphe, tinsmith

Bonaventure Terrace, *from* 1537 *St James, St Cunegonde*

1 Roy Jos., contractor
2 Brassard Mrs. E., wid Thos.
3 Britt T., fuel accountant C.P.R.
4
5 Lafond Louis, com traveller
6 Driscoll J. P., car accountant C.P.R.
7 Dalgnault P., trader
8 Dansereau Jos., bailiff

Bonsecours, *from* 87 *St Paul north to* 368 *Craig, East ward*

1 Lafortune Amédée T., grocer
2 Molbari Ant., hotelkeeper
4
4a Canada Confectionery Co., L. E. Charron & A. Favreau, props
5 Champagne Damase, tinsmith
6 Moreau O., fish and frnit dealer
7 Goudreau Alex., shoemaker
8 Fortier Luc, bdg hse
Gingras A., laborer
9 Dussault Frs. X., bdg hse
11 Lefèvre Alex., hotelkeeper
Loyer Joseph, laborer
Michaud Paul, laborer
12 Lamoureux Joseph, laborer, r
14 Cabana Adélard, barber
15
16 Raymond J. Camille, engineer
17 Proulx Alphonse, com traveller
18 Hatton D., & Co., fish, etc.
19 Hoosan G., cook
20 Bonsecours hotel, J. Charest, prop
21 Ogden Joseph, confectioner
22 Beaucaire Urgèle, bdg hse
24 Frigon Hilaire, hotelkeeper
25 Collin N., & Co., grocers

Notre Dame st intersects

31 Rochon Hormisdas, laborer
Gilbert Cyprien, laborer
31½
33 Aloisi C. D. A., & Son, ornament moulders

Champ de Mars st intersects

35 Plamondon Jos., laborer
36 Labelle Mrs Rosina, wid Jules, restaurant
37 Chung Lee, Chinese laundry
39 Brosseau & Co., vinegar manfrs
41 Bellerive court
42
44 Beaulieu Jos., potato dealer

Champ de Mars intersects

45 Meunier Joseph
Meunier Amédée, hotel and livery stable
46 Paquet Henri, hotelkeeper
47 Meunier Amédée, livery stable
48
49 Gingras Francis, shoemaker
50 Quenneville Alex., barber

St Louis st intersects

52 Walker James, confectioner
54 Bolleau J. D., grocer
56 Moreau J., hotelkeeper
56½ Baehmd Philibert, shoemaker
Laverdure D., saw sharpener
58 Dubord A., pilot
60 Picard Mrs. L., wid P., tobaccos
62 Dansereau D. H., music instruments
64 Warneker George, constable
66 Flynn Thos., machinist

Bonsecours market, *between* 96 *and* 186 *St Paul and* 51 *and* 155 *Commissioners, East ward*

Tessier Germain, sen., clerk
Aymong Jos. S., asst clerk
Mongeau A., weigher and caretaker
Tessier G. G., 2nd asst clerk
Charlebois Jos. H., 3rd asst clerk
Dupré Emile, weigher

Meat market

A Brown & Nicholson, butchers
1 Bouin N., "
2 Carle J. L., & Co., "
3 Demers H., "
6 Lebrun Louis, "
7 Girard Jos., "
12 Contant Nap., "
15 Groulx Fabien, "
16 Idler William G., pork "
17 Deschamps Joseph, "
18 Martel Geo., "
19 Richard Alfred. "
25 Union Dressed Meat Co., H. W. Lareau, manager "
26 Girard Chs., "
33 Roy Adolphe, "
34 Giguère Jos. B., & Co., "
37 Contant J. E., "
43 Bourassa J. Bte. & N., "
48 Racette Frères, pork "
50 Granger, Gohier & Co., "
53 Derome O., "
54 Fortin F. X., "
55 Deschamps J. Bte., pork "
58 Cusson Joseph, "
59 Dubois & Galaise, "
62 Dafort N., "
67 Jarry D. B., "
69 Derome E., "

Stands inside of market fronting Commissioners st

Durocher Mrs. J., dining room
Mead Mrs. M., fruits and veg

Stores fron'ing Commissioners st

Massé Mrs. S., fruits
Pelletier J., fruits and oysters
Peltier J. B., fruit dealer
Pepin B., fruit dealer
Côté Gaspard, fruit dealer
Moquin & Côté, fruit dealers
Dubois Zotique, fruit dealer
Lepage Mrs. Chas., crockery
Thouin Z., confectioner
Dumaine A., fruits and veg
Coté J. Arthur, whol imp. and com merchant
Dubois Mrs. J., Bte., fruits
19 Champagne M., fruit dealer
Cassidy Michael, fruit dealer
Rickner & Co., fruit dealers
Donaghy C. H., fruit dealer
Grenier J. A., & Fils, fruit dlrs
St Jean A., crockery
21 Charlebois J., fruit dealer
22 Lecompte & Fortin, fruit dlrs
Laird David, fruit dealer
23 Heuripin D., fruits
O'Shea Ed., wholesale fruits
Barry John, & Sons, fruit dlrs
Johnston T., fruit dealer
Payette & Co., fruit dealers
Laporte A., fruit dealer
McCormack Jas., produce mer
Sylvestre L. M., fruit dealer
Lanthier Gédéon, oyster and fruit dealer
Hart O. & E., fruit importers
Dubois J. Bte., fruits
Coté P. V., fruits and vegetabl's
35 Connolly M., fruit dealer
Rickner Louis, fruits
144 Foley Thomas, fruit dealer

West end of the market

11 Lemay Israël, fruit dealer

Stores fronting St Paul st

1 Nantel Jos., provisions
3 International Exchange Co., Jas. Hoolahan, mgr
Hoolahan Bros., fruits and confectioners
8 Smyth George, butter dealer

Stands and Cellars fronting St Paul st

1 Deery T., & Co., poultry, etc.
2 Lamoureux Louis, provisions
2a Charbonneau A., provisions
3 Rolland T. L., trader
4 Nantel Em., trader
4a Charbonneau Camille, trader
5 Lamoureux L., trader
6 Rocheleau Adolphe, trader
7 Poulin Pierre, & Co., poultry
8 Marie Louis, tobacco
10 Bourgela Joseph, trader
11 Collins A., poultry, etc.
12 Champagne J. B., provisions
13 Lafortune Gilbert, trader
14 Laflamme A., trader
15 Gaulin F., & Cie., traders
16 Dupart Mrs. L., trader
Poulin L. G., trader
17 Bouchard Alfred, trader
Smith R. J., produce dealer
18 Leduc E., trader
19 Leduc M., provisions
20 Tremblay S., trader
21 Grimard Edmond, trader
22 Fontaine N., trader
23 Lebeau Louis, trader
24 Monette A., & Fils, traders
25 Charette Ovila, trader
26 Parent N. & H., poultry
27 Perron Hubert, trader
28 Beaulieu S., trader
29 Lachance Ferd., trader
30
31 Auclair P., poultry dealer
32 Dancosse P., provisions
33 Langevin Jos., trader
34 Pelletier P., provisions
35 Allard L., provisions
36 Lavoie B., provisions
37 Larivière H., provisions
39 Marion Ovila, butter & poultry

East End of the market

Charbonneau A., trader
2 Delorme & Co., provisions

Middle of the market

33 Fournier A., provisions
44 Bourdon Mrs. Jérémie, trader
Lemay Emile, provisions

Fish market

1 Larivé & Bourdon, fish dealer
2 Lalumière E. "
3 Charron George, & Co., "
4 Charbonneau T., & Co., "

Butter market East End

2 Paris Mrs. L., trader
4 Poudrier Chs., provisions

Boulevard, *from Mt Pleasant av to Western limits, Westmount*

4187 Walker James R., paper stock and metal merchant
4195 Little Wm.
Little Leonard G.
4245 Macdonald Charles W. M.
4246 Earle Henry

Mountain av ends

4250 Oborne Jas., asst to vice pres C.P.R.

Clarke av ends

4301 Payne Mrs., wid Walter
4303 Tees Jno. A., real estate agt

Argyle av intersects

4425 St George's Club house, A.W. Rudolf, sec treas
Page Stephen, caretaker

Boulevard, *formerly St Joseph, from* 1400 *St Lawrence east to* 1144 *Sanguinet, Ville St Louis*

1 Fortin Moïse, laborer
1a Duval Jean, mason
3 Gascon Z., laborer
5 Lesage G. E., M.D.

St Dominique st intersects

12 Amiot Théodule, of McLaughlin & Amiot
McLaughlin & Amiot, florists
15 Beausejour Ant., carpenter
17 Arbour Pierro, of Arbour & Laperle
19 David Ferd., carriagemaker
21 Dion Joseph
23
25 Delorme Ed., carter
27 Hotte Mrs. P., wid Magloire

St Hippolyte st intersects

Cadieux st intersects

Av de l'Hotel de Ville intersects

130 Benoit Emery, clerk
132 Senécal W., of Senécal & Fyfe
134 Lamarre Etienne, foreman
136
138 Courville Joseph, fireman
146 Patenaude T., storeman
148 Benoit Tancrède, conductor

Albina st intersects

150 Laverdure Jos., el
152 Girouard I., wood

Sanguinet st in

Bourbonniere a

Notre Dame north erine, Maisonneuve

27 McQuade David,
28 Comtois Moise, l
29 McQuade Robert
30 Lepine Stanislas,
31 Turner John, el
32 Nelson Oscar, lab
33
34 Perrault Joseph,
35 Robb Gilbert, st
36 Tannahill John
37 Wilson Charles,
38 Walsh John, lab
58 Bennett William
60 McLellan Daniel
62 Monette Louis, t
64
66 Scott Robert, for
68 Ennis Charles, j
70
72 Bessett Alex.,
74 Aloise Frank, la
75 Russell J. J., ac
76 Jeannotte Narci
77 Logan Daniel, l
79 Goneau Roméo.
81 Johnson Wm. M

Bourgeois, *from to Grand Trunk R and St Gabriel w*

146 Haughton Chs., plies
148 Cameron Angu
150 Brown Wm., br
172 Walker Fred., as
174 Scott Sidney, or
176 Henthorn Tho
178 Greenall Thom
180 Blake W. G., h
182 Miller William,
184 Davis Thomas,
186 Whitehouse —
188 O'Connell Mich
190 Campbell Edwa
212 Emery F. J., m
214 Jackson Georg
216 Slowley W. G.,
218 Mittison Thom
220 Lawrie John, e
222 Richards Solo

Leber st in

258 Wilson Howar
260 McGrath Fran
262 Kelly David, fi
263 Moran Geo., fi
264 Jackson Thos.,
265 Ridgeway F.,
266 Clark Thos., e
267 McBain Thos, penter
268 Smart G., engi
269 Rush Herbert,
270 Gallelly James
271 Parker Louis,
272 Turling Arthu
273 Ingham T. J.,
274 Welsh Robert,
275 Laviolette Ch
276 Williamson man
277 Rose Sam., la
278 McIntosh Joh
279 Weegar Wm.,
280 Simpkin Rich
281 Kerr A. F., e
282 Buckley San

m., engine driver
, conductor G.T.R.
nuk, shoemaker
hos., blacksmith
rs. E., wid A.
les, machinist
. B., blacksmith
arce, ironworker
n., gen contractor
n, H., engineer G.T.R.
rs. Em., wid. James
l Henry, machinist
., boilermaker
s, grocer
moulder
W., carpenter G.T.R
U., machinist
rs. A., wid Andrew
ames, fitter G.T.R.
hn, engineer
n, clerk G.T.R.
n, roller
n Mrs. S. Jane, wid
g hse
boilermaker
G.
s, fitter
spikemaker
Mrs. C., wid Henry
H., machinist
L, machinist
machinist
telegraph operator
s, Margaret, wid P.
J., blank clerk
wid, engineer
C., student
drew, machinist
F., foreman G.T.R.
., machinist G.T.R.
annette, wid Frs.
m, conductor GTR
, fitter
h, wood merchant
olphe F. L., prof
organist of Domi-
ethodist Church
, fitter
., fireman G.T.R.
keman
G. R., laborer
., conductor G.T.R.
., grocer
clerk G.T.R.
n, laborer
rs. H., wid Wm.
id, clerk
aborer
storekeeper GTR
laborer
D, express messgr
oilermaker
., clerk
n, laborer
Geo., roadmaster
r, storeman
t intersects
W., grocer
butcher
, grocer
William, fitter
E., wid Charles
hn E., turner
n, plasterer
, carpenter
horseshoer
, blacksmith
enry, millwright
gine fitter
er, engine fitter
fitter
n, laborer
brakeman

374
375
376
377
378
379
380
381
382
383
384
385
386
387
388
389
390
391
392
393
394
395
396
396a
397
398
398a
399
400
401
402
403
404
405
406
4 7
408
409
411
412
413
414
424
425
427
429
430
431
433
434
435
436
437
438
439
440
441
442
443
444
446
449
451
453
455
457
459
460
461
461½
462
463
464
465
466
467
469

374 Dutton Alfred B., machinist
375 Statu Nelson, carpenter G.T.R.
376 Beckstead J. A., brakeman
377 Hunt Thomas, boilermaker
378 Pepper William, machinist
379 Hunt C. E., machinist
Clarke R. G., fireman G.T.R.
380 Irwin Robert, fitter
Boyd Francis, engineer G.T.R.
381 Temple Peter, fitter G.T.R.
382 Friedlander H., printer
383 Virtue T. J., butcher
384 Wright George, car cleaner
385 Rollo John, fitter G.T.R.
386 Edwards Robert, fireman
387 Montgomery Mrs. E., wid H.
Beckstead Ira, brakeman
388 Langlands H., engineer G.T.R.
389 Stark R., brass moulder
390 Jackson Wm., heater G.T.R.
391 Mullins H., customs officer
392 Livingston Robert H , laborer
393 Donaldson George, machinist
Hamilton rev. D S., B.A., pastor Point St Charles Congregational church
394 Kingston Mrs. E., wid Ed.
395 Darbyson W. H., machinist
396 Stewart James, clerk C.P.R.
396a Berridge F. W., clerk G.T.R.
397 Brain Francis shipper G.T.R.
398 Reid W. Y., clerk C.P.R.
398a Riddell T. A., freight claim agent C.P.R.
399 Wyer F. E., librarian G.T.R.
400 Barrett Frank T., engineer
401 Shapter A. J., engineer
402 Tallmire John, brakeman
403 O'Brien Michael, engineer
404 Taylor H. J., inspector
405 Eberwein Louis, furrier
406 Gardham J. T., draughtsman
407 Willoughby F., clerk
408 Marshall John, clerk
409 Bennett Wm., laborer
411 Kerr H. S., clerk G.T.R.
412 Russell Ths., steamfitter
413 Hayden Geo. A., milkman
414 Cruikshank rev. William Ralph, pastor St. Matthew's church

Wellington st intersects

424 Stone Thomas K. T., grocer
425 Lee Hup, laundry
427 Sparks John, sailor
429 Harris William, painter
430 Orton Wm., engineer
431 Fenn W. H., paints and oils
433 Groensted Richard, carter
434 Jamieson Joseph, fireman
435 Brooke William, fitter
436 Pollard W. John
437 Welcher Gordon, brakeman
438 Roberts Jordan, laborer
439 Danaher David, fireman
440 Andrews Thomas, hat maker
441 Hartridge Edward, laborer
442 Summers George, laborer
443 Sheen Daniel, laborer
444 Parr John, laborer
446 Cullen W., foreman Shedden Co.
449 Perkins Henry, sen., machinist
451 Perkins Henry, jun., machinist
453 Bevington John, moulder
455 Newmarch Thomas, fitter
457 Newmarch Isaac, machinist
459 White M., conductor G.T.R.
460 Costigan Chas., engineer
461 Lowe Arthur, machinist
461½ Hill Wm., machinist, r
462 Childs Henry, carpenter
463 Whelan Mrs. C., wid Nicholas
464 Smith Charles, laborer
465 Tobias Henry, fireman
466 McRae Samuel, cook
467 Brodrick Bern., fireman G.T.R.
469 McShane Thomas, engineer
473 Brinkworth Mrs. Rose, wid Ths.
475 Sheridan James, laborer
476 Gribbin James, laborer
477 Brindle Edward, laborer
478 Gribbin Jas., grocer
479 Colcomb Jos. H., patternmaker
480 Hunt William H., moulder
481 Allan Samuel, laborer
482
483
484 Syms Wm., brass moulder
485 Cox George, laborer
486 Newberry Chs., laborer
487 Terrell Robert, painter
488 Smith Thos., laborer
489 Clark James, carpenter
490 Rodney John, laborer
491 Brighton Geo., asst. yard master G.T.R.
492 King James Wm., machinist
494 Brown Arthur, laborer
495 Singer H., joiner
500 Doyle Patrick, blacksmith
502 Phillips Bernard, engineer
O'Brien Wm., laborer
506 O'Byrne Edward, painter
514 Fitzgerald James, laborer
516 Donaldson George, laborer

Bourget, *from 53 St Ambroise, north to St Antoine, St Henry*

1 Perron Alfred, laborer
8
9 Blain Moïse, laborer
Marsolais Hilaire, laborer, r
Labelle Levi, laborer
12 Gosselin S., contractor
15 Doré Louis, wood & coal dealer
16 Chopin Réné, laborer
Marotte Paul, sen., laborer
Marotte Phllias, laborer
Marotte Fortunat, weaver
Marotte Paul, jun., weaver
17 Pleké Charles, carter
18 Martin Napoleon, carter
19 Shanks Ch., painter
Payette Francis, laborer
20 Dufort Pierre, millwright
Hamelin Jos., millwright
21 Rheaume Nap., shoemaker
Blache Mrs. Elmire, wid H.
22 Guidl Henrl, master carter
23 David Médéric, guardian
24 Brisson Raphael
25 Belanger Joseph A., machinist
Lebeau —
Daigneault Francois, foreman and secretary School Commissioners of St Henry, r
27 Michelin Jos.
Michelin Fred., cutter
28 Beaupré F. X., trader, r
Beaumier George, laborer
28a Hooper James, laborer, r
Michelin W., restaurant
29 Trottier William, painter
29a Pagé Maxime, laborer
30 Ducap W., engineer, r
Gagné Donat, laborer
Pagé Maxime, laborer, r
31 Bonhomme Israel, carter
33 Roy Adiensse, storeman
Laberge Jos., laborer
34 Primeau Joseph, engineer, r
Laramée Jos., laborer
Laramée J. Bte., laborer
35 Caillé Dominat, laborer
Millaire Joseph, laborer
38 Samson Nap., laborer
38a Ganvreau Phileas, laborer
40 Clement Mrs. A., wid N., fruits
41 Sarrasin Jos. Ed.
Sarrasin Ed. R., hatter
42 Fallile Zephirin, laborer, r
Hoé Alphonse, shoemaker, r
Pilon André, laborer

43 Auger James, mailer
Lemaire Alexis, carter
44 Beaudet N., engineer
St Amour Louis, laborer
45 Desnoyers Marcelin, joiner
46 Lepine Xavier, laborer
47 Lortie Ferdinand, laborer
48 Gamache Arthur, laborer
49 Antoine Joseph, mason r
Dudevoir Michel, laborer, r
Groulx René, sen., laborer, r
Groulx René, laborer, r
Lortie Fortunat, laborer, r
Labelle Antoine, mason
50 Bilodeau Joseph, joiner, r
51 Grenier Treflé, plasterer, r
Cholette Charles
52 Bezeau Napoleon, laborer, r
52a Elliott —
52b Faille Edmond, machinist
53 Daoust Narcisse, laborer
Lebœuf Louis, sen., laborer
54 Boyer Stanislas, machinist
Seguin Louis, laborer, r
54a Dubuc James, painter
54b Paquette Mrs. Olivine, wid H.
54c Labelle Alphonse, laborer
55 Dame Achille, joiner, r
Dame Emmanuel, joiner
57 Beaudoin Philippe, shoemaker
Dallaire Edmond, painter, r
58 Loiselle Jos., & Co., grocers
Loiselle Jos., of Jos. Loiselle & Co.
59 Dupuis Edmond, laborer
Lamoureux Joseph, laborer
Dagenais J. A., collector
61 Dagenais Prosper, grocer

St Emilie st intersects

62 Cardinal Hormisdas, grocer
63 Armand G. A., hotelkeeper
65 Gauthier Theophile, saddler
66 Carrière Mrs. S., wid P.
Carrière Prospère, bridgeman
Carrière Francois, carter
67
68 Paquette Dolphis, bricklayer, r
Vincent Philippe, driver
69 Ritchot J. B., undertaker
70 Dubois Ant., laborer
71 Danis J. V., ruler
Laprairie J. B., tinisher
72 Desnoyers Jos., fancy goods
72a Gohier Jules, mason, r
73 Ritchot Israel
74 Thibault Francis, sen., engineer
74a Brisebois Hormisdas, weigher, r
Martin Miss Emma
75 Yelle Zenophile, laborer
76 Hnot Napoleon, laborer, r
Warren Wilfrid, clerk
76a Auger Alphonse, bricklayer, r
77 Jodry Leon, laborer
78 Ritchot J. B., undertaker
79 Fauteux Emery, sen., butcher
80 Labelle Theodore, blacksmith
81 Benard Moïse, plasterer
81a
82 Poirier Venance, foreman
84 Ménard Moise, laborer
85 Daoust Francis, laborer
85½ Senillion John F., machinist
Lafleur F., laborer, r
86 Sarault Jos., joiner
87 Godin Elie, carter
88 Bedard Mrs. B., wid N.
Paquette Adolphe, laborer
89 Roberts Henry, laborer
90 Woods W. B., laborer
91 St Jacques Joseph, laborer
92 Madore Emile, machinist
93 Elliott John, sen., engineer
94
95 Beaupré Nap., plasterer
95a Arcand Alexis, laborer
Gibault Joseph, laborer
96 Blekly Frank, storeman
97 Aubry Hermas, joiner
97a Leart Pierre, laborer
98 Tessier Moise, blacksmith
99 Lafortune M., carpenter
Lafortune Ovila, carter
100 Sanscartier Louis, steamfitter
Bonhomme Mrs. A., wid I., r
Lapalme Olivier, machinist
Laramee Louis, laborer, r
101 Lafortune Aimé
Lafortune J. C., ins agent
Lebœuf David, laborer
102 Tessier Moïse, butcher and grocer
103 Lebœuf Jean B., laborer
105 Lacroix Alexandre, laborer
Brisebois Joseph, joiner
106 Robidoux Miss A., seamstress
Turgeon Louis, laborer
Valiquette Ephrem, machinist
107 Stewart James, leather currier
Stewart Thos., confectioner
108 Gohier B., blacksmith and carriagemaker
111 Leduc Mrs. C., wid Nap.
113 Brault J. B., letter carrier
Roy Theophile, laborer
115 Paquette Miss Philomene
117 Deschamps E., dry goods

Notre Dame st intersects

132 Sicotte J. Bte., baker
Brearton William, carter

Richelieu st intersects
G. T. R. track intersects
St James st intersects

Bourgoin av, *off* 1713 *Ontario, St Lawrence ward*

1 Deszmond George, laborer
2 Coburn John, machinist
Fraser John, carpenter

Boyer, *from* 231 *Rachel to* 306 *Marie Anne, St Jean Baptiste ward*

9 Leguerrier O., clerk
11 Leguerrier Jos A.
13 Merineau Maurice, fireman
97 Chartrand Come, painter
99 Barrisaro George, cutter
101 Panzé J. E., grocer

Boyer, *off* 129 *Sanguinet, above Dorchester, St Louis ward*

2 Mazurette Mrs. P., wid Jos.
Bercovitz B., pedlar
4 Arpin L., steamboat inspector
6 Charpentier Joseph, laborer
8 Quenneville Mrs. R., wid Pierre
10 Vian Eugene, manager
12 Callahan Patrick, mnfr
16 Deniger Ernest, trader
18 Robert Wilbrod, engineer
20
22 McDonough Mrs. Mary, wid B. r
23 Trempe Adolphe, laborer
23½ Fontaine Jos., painter
24 Provost Alphonse, engineer
26 Hirshoren Z., tailor
28 Beaulieu Alfred, clerk
Labrie Mrs. A., wid Amable

Boyer, *from the C. P. R. track to City limits, St Denis ward*

1 Dewitt Clinton, machinist
Dazé André, cigarmaker
Tardif Joseph Edward, printer
Lacombe J. Bte., laborer
Amherst Park Land Co., office

Brandon av, *off 42 St Antoine ward*

1 Nicholson Robert,
3 Morgan R. W., p
5 Humphreys F., cl
7 Hatch H., electri
8 Williams John A
C. P. R.
9 Leduc Edgar, to
10 Schofield I., engi
11 Rough George, cl
12 Bennett Fred, ga
13 Elliot Donald, in
14 Feleh Chas. E., su
15 Buchanan Jas. P.
16 Law Richard, cl
17 Pope Chas., engi
Pope Mrs. C.,
office
18
19 Bennie A., telegr
21 Watkiss J. H., c

Brant lane, *from av, St Mary ward*

Bannerman Bros.

Brebœuf, *former from* 161 *Rachel dary, St J Bte wards*

5 Dagenais Philias
10 Mongeau Jos., m
12 Turmaine Narcis
13 Merineau Arthu
14 Beauchamp Jos
Beauchamp Zep
15 Lavallée Anseln
Lavallée Atché,
16 Paquette Edou
17 Villeneuve Simo
18 Thorburn Mrs.
19 Lamoureux Hu
20 Gagnier T., lea
22 Laperrière Jos.,
febvre & Lap
23 Feeteau Moise,
24 Beaudry Joseph
25 Bleau Dolphis,
Bélanger Delph
26 Renaud Avila,
27 Rochon Albert,
28
29 Jetté Nap., sh
30 Major Elie, co
31 Roy Adolphe,
39 Bernier Jos.,
41 Fyon L., javeli
42 Collin N., gard
Bouchard Jos.,
43 Papineau Cyril
Gauthier Geor
44 Ranger Elzear,
46 Gauthier Nazai
47 Gauthier Louis
Lacas Jos., sho
Bourbonnière
48 Collin Anselme
Ahern Thomas
49 Pouliot Jos., w
Rocheleau Th
50 Fortier Charle
Aumond Dami
51 Dominique Ho
Doré Méderic,
Ruelabis Mrs.
52 Fortier Charle
53 Riopelle Amed
55 Desmarteau J
Blondin Ovila
56 Parent J. Bte
57 Paré Louis, p
58 Roy Miss Rosa

s., laborer
èle, laborer, r
sculpter
illium, upholsterer
carter
re Ovila, cutter
t., contractor
ase, laborer
rederic, shoemaker
rt, painter
Edouard, laborer
xis, ins agent
nt, laborer
ult D., laborer
ilias, tailor
, laborer
rthur, conductor
phore, joiner
ricklayer
ar, barber
s., constable
rias, laborer
se, joiner
, carpenter
Melard, laborer
rthur, baker
le, plumber
, laborer, r
Moise, laborer
, driver
l, stonecutter, r
milkman
ar, bookbinder
rmisdas, carter, r
s. H., wid Benjamin
phile, laborer, r
alas
e, laborer, r
st intersects
, laborer
, carriagemkr, r
e, grocer
B., grocer
e, laborer
undry
, grocer
-n, laborer
gis, milkman
Hilaire, joiner
Moise, stonecutter
ne, shoemaker
l, plasterer
Bte., laborer, r
night watchman
, stonecutter, r
s, trader
dean, gardener, r
Domitas, painter, r
es, confectioner
8
bert, joiner, r
s, laborer
phis, carter
ne, carpenter
ehar, carter
Wilfrid, com trav
s, cigarmaker, r
Noé, grocer
ne, clerk
tique, cooper
ris, shoemaker
Mary, dressmkr
H., wid Albert
, cabinetmaker
carter C.P.R.
, joiner
esse, laborer
aborer
dph, laborer
é, constable
, stonecutter
e, laborer
Honoré, joiner

145 Cro
147 Del
St
149 Joh
Mar
153 Gra
157 Rob
Lefe
159 Lap
162 Lefe
Br
163 Gern
Ledu
Br
164 Ledu
165 Boile
Arch
Mou
171 Turc
Cataf
177 Blanc
Label
190 Landr
195 Charb
Chapu
196 Roche
St Pie
197 Charb
Lefeb
198 Trembl
199 Sansfa
201 Bouch
203 Guibor
204 Boyer
205 Joly D
206 Boyer
207 Joly J.
208 Simard
209 Lebeau
Allard
Allard
210 Legault
211 Sénéca
212 Beaudry
213 Dudevoi
St Amo
214 Beaudry
215 Malo L
216 Léard O
217 Venne
218 Ricard
Drolet J
219 Roy Eus
220 Dufresn
Clouti
221 St Jean
222 Bilodeau
223 Corbeil
224 Bilodeau
225 Patrick
226 Gelinas
227 Doyle Ed
228 Majean J
229 Brissette
Brissette
230 Bourassa
231 Bedard F
232 Homier J
233 Gauthier
235 Sanschagr
236 Desrosiers
237 Sauschagr
238 Sauschagr
239 Rousseau
240 Lacas Lou
243 Charbonn
245 Tetreault
247 Lapointe
247a Alain Mrs
249 Brazeau O
251 Boisjoli L
253 Gratton J
Fortier D
255 Cadieux J
257 Goyette L
259 Lavoie Sta

..., laborer
...ele, laborer, r
... sculpter
...illium, upholsterer
... carter
...re Ovila, cutter
...l.., contractor
...ise, laborer
...rederic, shoemaker
...rt, painter
...douard, laborer
...xis, ins agent
...ot, laborer
...ult D., laborer
...llias, tailor
... laborer
...rthur, conductor
...phore, joiner
...bricklayer
...ar, barber
...., constable
...rias, laborer
...e, joiner
...d, carpenter
...delard, laborer
...rthur, baker
...le, plumber
... laborer, r
...Moise, laborer
..., driver
...el, stonecutter, r
... milkman
...ar, bookbinder
...rcnisdas, carter, r
...s, H., wid Benjamin
...mphile, laborer, r
...sdas
..., laborer, r

...st intersects

... laborer
...l, carriagemkr, r
...e, grocer
...R., grocer
...e, laborer
... laundry
... grocer
...n, laborer
...gis, milkman

...Hilaire, joiner

...Moise, stonecutter
...me, shoemaker
...el, plasterer
...l Bte., laborer, r
... night watchman
..., stonecutter, r

...s, trader
...dean, gardener, r
...Isidas, painter, r
...rs, confectioner
...
...bert, joiner, r
...s, laborer
...phis, carter
...e, carpenter
...thur, carter
... Wilfrid, com trav
...r, cigarmaker, r
...Joe, grocer
...ne, clerk
...ique, cooper
...is, shoemaker
...Mrs Mary, dressmkr
... H., wid Albert
...es, cabinetmaker
...carter C.P. R.
... joiner
...nase, laborer
...laborer
...Alph., laborer
...s, constable
... stonecutter
...laborer
... Honoré, joiner

145 Crochetière Charles, driver
147 Delamarre J. B., mason
St Louis Leon, roofer, r
149 Johnson C., carter
Marion Leon, painter
153 Granger Ad., driver
157 Robillard Louis, milkman
Lefebvre J. Bte., laborer, r
159 Laplante David, joiner
162 Leduc Hormisdas, of Leduc & Bros.
163 Germain George, machinist
Leduc Adelard, of Leduc & Bros., r
164 Leduc & Bros., butchers
165 Boileau Athanase, carter
Archambault Jos., carter, r

Mount Royal av intersects

171 Turcot M., laborer, r
Catafard Alderic, trader, r
177 Blanchard P., grocer
Labelle Mrs. Cazille, wid J Bte
190 Landry Isidore, shoemaker
195 Charbonneau Jos., laborer, r
Chaput Jos., contractor
196 Rochette Arthur, milkman
St Pierre Prudent, milkman, r
197 Charbonneau Jean, machinist
Lefebvre Alphonse, shoemaker
198 Tremblay Elzear, laborer
199 Sansfaçon Jos., cigarmaker
201 Boucher Alf., driver
203 Guibord Auguste
204 Boyer Arthur, trader
205 Joly Dassise, carter
206 Boyer Arthur, trader
207 Joly J. Bte., sen., laborer
208 Simard Wilfrid
209 Lebeau Edmond, collector
Allard Joseph, mason, r
Allard Victor, mason
210 Legault Miss Suzanne
211 Séguéal Abraham, grocer
212 Beaudry Honoré, laborer
213 Dudevoir F. X., roofer
St Amour Arcade, shoemaker
214 Beaudry H., stonecutter
215 Malo Louis, inspector City hall
216 Léard Ovila, laborer
217 Venne Pacifique, clerk
218 Ricard Oscar, laborer
Drolet Jos., laborer
219 Roy Eusèbe, mason
220 Dufresne. Henry, laborer
Cloutier Jos., laborer
221 St Jean Arthur, blacksmith
222 Bilodeau Jos., shoemaker
223 Corbeil Emmanuel, mason
224 Bilodeau Ant., jun., shoemaker
225 Patrick Alfred, ins. agent
226 Gelinas Stephen, laborer
227 Doyle Edward Jos., engineer
228 Majean Jos., policeman
229 Brissette Gilbert, policeman
Brisette Jos., conductor
230 Bourassa Laurent, joiner
231 Bedard Favien, carter
232 Homier Jos., stonecutter
233 Gauthier Oscar, shoemaker
235 Sanschagrin Louis, basketmkr
236 Desrosiers Louis, carter
237 Sanschagrin L., sen, basketmkr
238 Sanschagrin Olivier, laborer
239 Ronsseau Marcel, joiner, r
240 Lacas Louis, shoemaker
243 Charbonneau Albert, driver
245 Tetreault F. X., joiner
247 Lapointe Chas., blacksmith
247aAlain Mrs. Mary, wid C.
249 Brazeau Octave, milkman
251 Bolsjoli Louis, tinsmith
253 Gratton Joseph, painter
Fortier Damase, bailiff
255 Cadieux Joseph, watchman
257 Goyette Louis, shoemaker
259 Lavoie Stanislas, plumber
263 Prevost Alphonse, grocer
265 Vaillancourt Jos., blacksmith
267 Mahen A., clerk C.P.R.
269 Caron Auguste, butcher
271 Lavallée Olivier, carpenter
273 Nevreaumont Alf., electrician
275 Gervais Jérome, baker
277 Pothier Eugene, baker
285 Payne F X., bricklayer
287
289 Kuselar Henry, stonecutter
307 Boucher F. X., painter
309 Gauthier Xavier, laborer
311 Wilson George, engineer
313 Frenette Arsène, stonecutter
320 Riendeau Delphis, engineer
321 Thomas Amédée, shoemaker
323 Boutotte Napoléon, shoemaker
325 Lepine Mrs. C., wid Elzear
327 Lavoie Mrs. M., wid H.
339 Vincent Henri, joiner
348 Venne Magloire, stonecutter
350 Dugas Isidore, milkman

Gilford st intersects

352 Gibeau Joseph, laborer
354
363 Brisebois F. X., milkman
365 Lavigne Arthur, laborer
367 Chalut Jacques, shoemaker
369 Chalut Miss Alexina, grocery
371
372 St Maurice Alphonse, joiner
373 Huot J. Bte., mason
375 Lafontaine Celestin, mason
Paré Louis, laborer
385 Ducas Theodore, laborer
391 Bruteau Bernabé, laborer
395 Bolleau Jos., laborer
397 Lessard Maxime, carter
399 Bouchard Jos., shoemaker
401 Lourdie Simon, laborer
403 Vézina Joe., constable
405 Mongeau Arthur, joiner
413 Adler Isaïe, tailor
Masson J. Bte., laborer
423 Beauchamp C., leather cutter
435 Desforges Godfroi, joiner
437 Parent Grégoire, upholsterer
439 Marotte Pierre, joiner
441 Marotte Théophile, joiner
461 Lebeau J. B., blacksmith
481 Brault Stanislas, grocer
Lapointe Marc, shoemaker, r
Riva Jos., mason, r
489 Bédard Ferdinand, saddler
499 Hétu Henri, milkman
607 Cazes Theophile, machinist
615 Gilker Mrs. Mary, wid Wm.
623 Cazes Arthur, laborer
625 Beaudry Pierre, carpenter
635 Leduc Julias, machinist
637 Dupont Philorum, blacksmith
643 Ouellette Jos. Elz., laborer
651 Gagnon —, laborer
653 Gagnier J. Bte., joiner

Brennan, *junction of Prince and Common to Wellington, St Ann ward*

Duke st intersects

25 Meldrum Wm., & Co., egg and butter cold storage
28 Coady William, cooper
41 The W. C. White Boiler works

Brien place, *off* 487 *Beaudry, St James ward*

1 Perreault Joseph, shoemaker
2 Cadot Eugène, shoemaker
3 Lespérance Jules, gilder
4 Lacroix Charles, joiner
Gagnon Alphonse, carter
5 Sauriol William, carter
6

7 Brown Henry, laborer
8 Veseau Charles, laborer
9

Britannia, *from Riverside west to 5 St Etienne, St Ann ward*

5 Barrie James, miller
9 Britannia st school, Miss Mary Agnes Stuart, principal; Mrs. Gagnon, caretaker
44 Allan William, machinist
Allan David, job printer
Allan Andrew, printer
47 Thompson John, laborer
49 McLeod John A., foreman
51 Taylor W. H., marble cutter
65 Beaudoin W. P., grocer

Menai st intersects

67 Murphy William, grocer
68 Smart James, clerk
69 Murphy Thomas, fireman
70 Walker Mrs. A., wid Henry
72 Smart Robert, shoemaker
74 Eldridge James, laborer
75 Murray Edward, laborer
76 Doucher Robert, foreman
77 Kemp John, storeman
78 Daniels Thos., shirt cutter
79
80
81
82
83 Morton Arthur T., clerk G.T.R.
Morton Mrs. Jane, wid Wm.
84 Towers Miss Eliz., dressmaker
85
86 Hassam John, boilermaker
88
90 Quinn Patrick, foreman G.T.R.
92 Rutherford R. W., clerk G.T.R.
94 Boaz Mrs. Mary, wid James
99 Lydon George, grocer
101
103 Robinson S., nailer
107 Guinea John P., fireman G.T.R.
109 Guinea John J., baker
112 Herbolt —
114 Hannan Martin, storeman
116 Ryan Patrick, machinist
117 Rogers Edward, machinist
118 Bennett Wm., foreman G.T.R.
119 Murphy Thomas, boilermaker
120 Lydon Fred. L., clerk C.P.R.
Lydon Jas., grocer
121 Wallace Mrs. A., wid Wm., bdg hse
123 Uiley Geo., carter
126 Anderson J., laborer
128 Thierey M., machinist
130 Brine Chas., laborer
132 Meldrum David, laborer

Bronsdon lane, *opp 581 Dorchester, St Lawrence ward*

2 Lesser L. John, trader
Gosselin Paul, engineer
4 Goddie Moses, presser
6 Sherman Joseph, pedlar
8 Rabinovitch S., pedlar
Rabinovitch Frank, pedlar
Taylor William, beerman
10 Lyons Michael, laborer
12 Gauthier Léandre, shoemaker
Vincent Alf., ginger ale maker
14 Berry Marck, laborer
16 Berry John, engineer
18 Weisman Jacob, wire worker
20 Klein Jos., pedlar
20½ Anderson Mrs. Mary, wid
22 Cataford Miss E., picklemaker
Betzki M., presser
Izbecke Marck, pressman
23 St Jean Maxime, stableman
24 Amesse Eugène, painter
26 McIntosh Alex., laborer
28 Rowen Mrs. M., wid John, paper agent
30 Morency William, caretaker
32 Lachance Adélard, fruits
34 Sansfaçon Louis, shoemaker
36 Wagner Benjamin, carter
38 Caldwell Geo., laborer
40 Fricot Thomas, laborer
42 Boraski Mrs. Ann, wid John
44 Bulley William, laborer
46 Hoffman John, laborer
48 Lafond Pierre, laborer
50 Daley Peter
Ramens G., driver
52 Dodd J. Henry, laborer
54 Feron Mrs. Sarah, wid Arthur
56 Feigelson Hyman, tailor

Brooke av, *from St Antoine north to Selby, Westmount*

8 Olivier Eug., baker
Olivier Mag.

Bruce av, *from about 4280 Dorchester, Westmount*

Bruchesi, *north from 2137 Notre Dame to 86 Albert, St Antoine ward*

4 Bruchesi J., grocer
7 Pratt John, com traveller
9 Dewar Graham, machinist
10 Ganlin Ferd., bricklayer
Richard J. Bte., carpenter
Bolduc Olivier, laborer
11 Butler Michael, laborer
12 Elie Mrs. T., wid André
13 Viau Léon, boilermaker
14
15 Daudelin Mrs. M., wid Louis
17 Larose Louis, roller
20 Bolduc Nap., laborer
Groves John, laborer
22 Silverman Samuel, trader
Paquette Joseph, laborer
23 Lemieux Isaie, roofer, r
Beaulieu Pierre, roofer
24 Campbell Jos., laborer
Bélair Thos., carter, r
26 Duperron Hilaire, laborer

Brunet, *from 236 St Elizabeth west to 303 Av. de l'Hotel de Ville, St Louis ward*

7 Payette Isaie, laborer
Wiseman Mrs. M., wid Philip
8 Adam Arthur, messenger
10 Desroches Mrs. E., wid Jos.

Brunswick, *from 17 Belmont north to 798 Dorchester, St Antoine ward*

2 Dixon John E. T., confectioner
5 Iles Geo., journalist
7 Venables Jos., bookbinder
8
9 Stewart William, salesman
10 Duffey P. A., engineer
10a McGrath Miss Annie
11 Murray Geo., journalist
11½ Moore Miss H., teacher
12 McMartin J. A., of John McMartin & Co.
13 Urquhart A. A., Court stenographer
13a Roberts Geo. N., bookkeeper
14 Emblem Thos. C.
14a Stephens John, electrician
15 Menish Angus, engineer
16 Springer F. M., supt York County Loan and Savings Co.
16 Hurlbut L. F., County Loan a
17 Wilkinson Mrs. A., bdg hse
18
19
20 Anderson Adam
21
22 Newman Mrs. B.
23 Warren Robert
24 Battle Albert E.
25 Mansfield Miss
27 Murray Henry,
28 Ashford C., stat

Buckingham
St Catherine nort
St Antoine ward

3 Stanley David,
5 Fraser W., of F
6
7 Gill R. Howard,
8
9 Findlay J. A.,
10 Macdonald Wm
11 Towle A. L., fo
12
13 Gervais E. A., Piano Co.
14 Ryan Miss M.,
15 Mackenzie Ale
16 Ryan Walter, & Co.
17 de La Court P.
18 Thomson Jam
19
20 Miller J. S., C
21 Alger Miss L.
22 Fabian J., cler
23 Tomkins Mrs.
24 Crierie Mrs.
25 Murray Robt.
Murray Andr
trict Messen
Murray Wm.,
26 Martin S. J.,
27
28 Furse James
29 Waterous Mrs
30 King Mrs., w
industrial
Vessot Miss
teacher
32 Kirkland Mrs

Bulgor av, *off briel ward*

1 Mitchell Isa
2
3 Innes Willia
4 Westcott Sa
5 Cameron Jo
6
7
8
9 Favreau Ale
10 Spelling Fra
11 Barclay J.,
12
13
14 Poissant Mr
15 Bowles Mic
16 Pearson G.

Burnett, *fro west to Shaw,*
25 Sheehan Jo
27 Déom Char
29 Larose Max
Trudeau Ar
31 Lavoie Fab
32 Strangman
33 Freeman J.
35 Rosseau Da

…ph, laborer
…léon, ice merchant
…w intersects
…, carpenter
…is, baker
…s., wid Jos.
…uard, laborer

…lace, *from 82 to 473 Guy, above St Antoine ward*
…arble polisher
…n., trunkmaker
…ss C.
…Michdel Hubbard,
…H.
…t intersects
…intersects
…ary, wid Wm.
…, dressmaker
…wid Geo.
…s. M., wid John
…muel, carpenter
…clerk
…w intersects
…intersects
…ntersects
…nager C.P.R.
…M, bdg hse
…dg and livery
…n and gas fitter
…rsects
…Euphrosine
…, wid James
…laborer
…aton & Son
…ggist
…g Club
…ersects
…ring houses
…st
…n traveller
…Munroe Bros.
…F., Bell Tel.
…k
…, clerk
…, wid R.
…, coal and
…s. H. Ewing
…supt North-…nufacturing
…ber
…eras Canada
…Co.
…23 Prince
…mont av,
…clerk C.P.R.
…ker
…ng to 39 La
…roofers
…dry
…Ltd., plate
…dry, ship-
…r stable, r
…ker

13 Young A
14
15 Varner H
16 Stains M
Stains Mr
18 Ashton M
19 Gavers P
19½ Chubert
20 Moore Mr
21
22 Chayer J.
23
24 Sullivan T
25
26 Gougeon L
27
28 Fairbairn
Harris Will
29
31 Ryan John,
33 Williams M
35 Hankey Ed

Butler, *from north to Rush ward*
25 Shelly Thos.,
31 McCabe Frs.,
Sadlier & C

Cadieux, *fro Louis, St Louis wards and Vitt*
2 Wiseman Will
4 Fox A., watel
6 Albert R. S.,
8
10 Polito Pierre,
12
14 Rey D. L., wat
16 Ritchdale E., t
18 Parmentier Art
20 Légaré Miss A.,
Laurin J. B., tr
22 Lepage Jos., ca
28 Pepin Mrs. A.,
house
30 Vilard Mrs. M.,
house
32 St Laurent Mrs.
house
34 Galbert Mrs. D.,
36 Down Mrs. Ma
bdg hse
38 Dubois Jos., hote
Vitré st inte
39 Renaud Miss Mar
40 Shatilla A., pedla
41 Mansard Geo., la
Morin Nap., phot
Jetté Frs., laborer
Perreault Alex., m
42 Refuge Français
tuelle Française
Dubonlay A., caret
43 Dupuis Mrs. E., wi
44 Bosmera A., pedla
45 Forelmer N.
46 Saperia Jos., trade
47 Villeneuve Mrs. M.
48 Ginsberg B., pedlar
Blumerman D., tail
49 Valiquette Rodrigu
50 Tremblay Mrs. S., w
51 Bisson F., gravel ro
52 Clément Mrs. H., w
house
54 Hughes Mrs. J., wid
55 Lesard Théophile,
& Harris
56 Fournier Edouard
Guertin Mrs. P., wid
57 Tremblay Nap., inspe

pht, laborer

léon, ice merchant
w intersects
, carpenter
ils, baker
s., wid Jos.
ouard, laborer

lace, *from* 82 *to* 473 *Guy, above St Antoine ward*
marble polisher
an., trunkmaker
ss C.
Michiel Hubbard,

ll.
t intersects
intersects
ary, wid Wm.
, dressmaker
wid Geo.
s. M., wid John
anuel, carpenter
clerk
w intersects
intersects
intersects
nager C.P.R.
M, bdg hse
ig and livery

m and gas fitter
ersects
Euphrosine
wid James
borer
Eaton & Son
ggist
g Club
ersects
ving houses
st
n traveller
Munroe Bros,
F., Bell Tel.

rs
, clerk
wid R.
C, coal and

S. H. Ewing

rsupt North-
nufacturing

ber
reau Canada
Co.

23 *Prince*
mont av,

erk C.P.R.
er

g to 39 La

roofers
dry
td., plate

dry, ship-

stable, r

13 Young Andrew, engineer
14
15 Varner Henry, patternmaker
16 Stuins M., laundry employee
Stains Mrs. Julia, wid Harry
18 Ashton Mrs. Annie, wid Chas.
19 Gavers Peter, fruits, r
19½ Chubert Yvon, butcher
20 Moore Mrs. M., wid William
21
22 Chayer J. Bte., laborer
23
24 Sullivan Timothy, driver
25
26 Gongeon Isidore, grocer
27
28 Fairbairn R., clerk
Harris William
29
31 Ryan John, laborer
33 Williams Mrs. E., wid Chas.
35 Hankey Edmond, laborer

Butler, *from* 947 *Wellington north to Rushbrook, St Gabriel ward*

25 Shelly Thos, foreman
31 McCabe Frs., with D. & J. Sadlier & Co.

Cadieux, *from* 461 *Craig to St Louis, St Louis and St Jean Bte wards and Ville St Louis*

2 Wiseman William, hotelkeeper
4 Fox A., watchman C.P.R.
6 Albert R. S., trader
8
10 Polito Pierre, com traveller
12
14 Rey D. L., watchmaker
16 Ritchdale E., trader
18 Parmentier Arth., painter
20 Léguré Miss A., dressmaker
Laurin J. B., trader
22 Lepage Jos., carpenter
28 Pepin Mrs. A., wid Wm., bdg house
30 Vilard Mrs. M., wid Ed., bdg house
32 St Laurent Mrs. C., wid F., bdg house
34 Galbert Mrs. D., wid Zotique
36 Down Mrs. Marie, wid Ed., bdg hse
38 Dubois Jos., hotelkeeper

Vitré st intersects

39 Renaud Miss Marie
40 Shatilla A., pedlar
41 Mansard Geo., laboror
Morin Nap., photographer
Jetté Frs., laborer
Perreault Alex., mason
42 Refuge Français et Société Mutuelle Fraoçaise
Duboulay A., caretaker
43 Dupuis Mrs. E., wid G.
44 Bosmera A., pedlar
45 Forcimer N.
46 Saperia Jos., trader
47 Villeneuve Mrs. M., wid Peter
48 Ginsberg B., pedlar, r
Blumerman D., tailor, r
49 Valiquette Rodrigue, cashier
50 Tremblay Mrs. S., wid E., r
51 Bisson F., gravel rooter
52 Clément Mrs. H., wid H., bdg house
54 Hughes Mrs. J., wid J.
55 Lessard Théophile, of Lessard & Harris
56 Fournier Edouard
Guertin Mrs. P., wid N.
57 Tremblay Nap., inspector
61 Larue Léon, wood dealer
Larue Léopold, agent
62 Fyfe & Co., mnfrs & contractrs
64 Létourneau F. X., storeman
66 Berger Chs., grocer
68 Rail Mrs. M., wid Ant.
69 Warren J. J., army sergeant
70 Gardner Albert, clerk
71 Hackett Mrs. B., wid James
72 Lamontagne D., painter
74 Sabourin Mrs. A., wid A.
75 Strachan Mrs. Jessie, wid D., bakery
76 Webster Mrs. F., wid L.
77 Brunelle Ludger, printer
78 Manus M., storeman
80 Godin Miss A., dressmaker
Godin Miss E., dressmaker
81 Scott Miss P., dressmaker
82 Lacasse Adelard, professor
Lacasse Ant., joiner
83 Brown W., caretaker
84 Gfard Miss E., bdg house

Lagauchetière st intersects

85 Choquette M., grocer
86 Turcot Réni, grocer
87 Thouin F. G., manager
91 Saurlof H., carter
93 Glass M., tailor
95 Daigneault Miss A., bdg hse
97 Millette H., laborer, r
Cottsen A., laborer, r
Gold Abraham, blacksmith, r
99 Labelle Mrs. L., wid Jos.
101 Bessner Mendel, tailor
103 McGrath Thomas, engineer
105 Coney A., tailor
107 Quinn Mrs Jane, wid John
Chagnon Wilfrid, manager
109 Bowe Mrs. D., wid F.
Berman A., tailor
111 Rosenthal Michel, pedlar
Alias Israël, pedlar
Greenspoon H., pedlar
113 Levinson S., tailor
115 Burke Mrs. B., wid F.
116 Labonté Mrs. M., wid Louis
117 Perry George, com traveller
118 Bowe Mrs. W., wid John
119 Duboulay A., letter carrier
120 Major Emilio, accountant
121 Levitt I. B., merchant
Levitt H., merchant
122 Bégin Théophile, laborer
124 Boyle George, trader
126
128 Haynes Mrs. J., wid Jos., dressmaker
130 Fogarty Mrs. M., wid G.
132 St Jean Jos., carpenter
137
138 Parent Narcisse, restaurant

Dorchester st intersects

143 Guimond Mrs. F., wid A.
145 Jacobshon R., music teacher
147 Buralstan M., tailor
148 Benjamin rev I., asst minister
149 Madore Jos. G., bookkeeper
150 Genser Jos., trader
151 Boehme Mrs. Mary, doctress
152 Bowden Jos., machinist
153 Landry Roch, grocer
154 Wesburgh H., tailor

Dumarais st ends

156 Wray William, undertaker
157 Anderson Wm. J., photo engraver
158 Hale Robt., laborer
Yale A., shoemaker
159 Conroy Michael, laborer
160 O'Brien John, laborer
160 Chartré Alex., shoemaker
161 Beaucaire W., butcher
Thibault A., agent
162 Corbell Delphis, wood & coal

163 Peltier Mrs. E., wid Ed.
165 Mendelsohn M., trader
167 Filteau Nap., glider

Charlotte st begins

168 Bénard —, contractor
169 Kirsch Abraham, pedlar
170 Bolton Geo S., coal and wood
171 Ouellette Mrs. R., wid Frs.
172 Vanier Ls., plumber
173 Epstein David, cigar maker
174 Major David, journalist
175
176 Watters W., manager
177 Rawlinson Mrs. F., wid W. H.
178 Beecher James, plumber
179 McConnell Mrs. G., wid Edw.
180 Aubin Fred., of F. Aubin & Co.
181 Murphy George, bookkeeper
182 St Jean Mrs. M., wid Jos.
183 Burton Geo., tailor
184 Lachance M., laborer
185 Petit Auguste, machinist
Pelletier —
186 Tontant Léon, clerk
187 McEwan Neil, watchman
McEwan Mrs. Neil, sick nurse
188 Famelart Geo., school master
189 Rost Maurice, manufacturer
190 Picard Jos., machinist
191 Benton J. E., manager
192 Coté C. H., clerk
193 Hamilton J. H., foreman
194 Lemay Alphonse, foreman
195 Flanagan J., plumber
196 Bricot Chs., clerk
197 Binette Mrs. M., wid J. B.
198 Wilanski rev. S.
199 McCammon W. B., foreman
200 Caron Mrs. L., wid G.
201 Héron U., auctioneer
202 Cyr Pacifique, bartender
204 Delisle Eugène, com traveller
Desjardins Mrs. A., wid P. sick nurse
206 Goulet Théodore, contractor
206a
208 Sicklni Ls., carpenter
208a
209 Bertrand Edmond, tailor
212 Beauchamp Mrs D., wid Felix

St Catherine st intersects

219 Lachapelle F., hotel
Laforce Mrs. E., wid Ls.
220 Guillet T., dining room
221 Pitchevitch Mrs. A., r
Gint H., shoemaker
222 Archambault Urgèle, carriage-maker
225 Iastrostie Jos., pedlar, r
225a
226 Vézina A., blacksmisth, r
227 Gordon I., laborer
228 Bell J. W., clerk C. P. R.
230 Lamontagne A. B., joiner
231 Duperron Frs., trader
232 Courval Jos., joiner, r
Ryder D., trader, r
233 Lamoureux Mrs. M., wid Jos.
234 Michaud P. O., tailor
Michaud O. A., tailor
235 Baum M., photo artist
236 Doré Frs., driver
237 Girouard Frs., bricklayer
238 Gadbois J. P., M.D., private hospital
239 Robertson F., painter
241 O'Neil Geo., clerk C.P.R.
242 Gadbois J. P., M.D.
243 Amiot O., accountant
243a Bénard A., laborer, r
243b Caron Mrs. J., wid J., r
243c
243d Cardinal J., baker, r
244 Valent Andrew, laborer
245 Amiot O., & Frère, coal & wood
246 Gervais Ls., laborer, r
Cassleri J., laborer, r
Gougeon O., mason
Section Jas., laborer
247 Solari A., blacksmith
248 Lanni Dominique
Sotorelli Joseph, musician
249 Dini Alberto, merchant
250 Paré François, joiner
Dagenais Napoleon, trader
251 Saboth Jos., trader
252 Roy Ls., carpenter
253 Louis Ant., laborer
254 Cappiain B., tailor, r
Rosener Israel, pedlar, r
255 Dorion Pierre, butcher
256 Vineberg J., cigar maker
257 Maximo Albino, trader
258 Shimkin Wm., tailor
259 Stuart Mrs. G., wid Geo.
Bouchard F., bartender
260 Larue Marcil, trader
261 Splegal J., tailor, r
Lightstone M. L., r
Forburh J., laborer, r
Demers Ed., laborer, r
Gamache E., laborer, r
262 Levy Louis, tailor
263 Sheehan Mrs. M., wid John
264 Raindoff D., tailor
265 Lavoie Miss A., dressmaker
266 Loranger D., painter
267 Ross Mrs. L., wid Chas.
268 Leclair E., laborer
269 Bresler M., bdg house
Burden Chs., com traveller
270 Cusson J., carpenter
Leduc Alex., agent
271 Beauchamp Japhet, clerk
272 Dickinson Mrs. A., wid W. H.

DeMontigny st intersects

277 Betts Ths., storeman
279 Beaudoin Moise, laborer
281 Garlepy A., sec. Union des Cigariers No. 58
283 Comte Ls., tailor
284 Hop Sing, Chinese laundry
285 Nadeau Ludger, clerk
286 Lafleur Moïse, carter
287 Coté Mrs. C., wid H.
288 Bélanger Ed., laborer
Ouellette Geo., pedlar
289 Hamilton J., printer
290 Vallée Mrs. V., wid Ost.
Maheu Chs., driver
291 Lavallée E., engineer
292 Crépeau Chas., laborer, r
301 Dusep Mrs. M., wid Elie
Aubin J. A., clerk
302 Rousseau Miss A., dressmaker
303 Levine Jos., tailor
304 Seguin Edmond, carpenter
Therien G., laborer
305 Curley W., driver
307 Vineberg Moses, cigarmaker
Lanni Paul, musician, r
Noble Chs., plumber
309 Backer N., tailor
310 D'Amour Louis, shoemaker
311 Finkelstein J., pedlar
Ornstein D., pedlar
312 Payette L., mason
313
314
315 Malouin Mrs. V., wid H.
316 Ponton M., barber
316b Wiseman J., pedlar, r
317 Cohen J., laborer
318 Gore Chs, steamfitter
319 Morissette F., laborer
320 Wright Jules, machinist
321 Cusson Nap., plumber
322 Beaulieu A., painter
323 Baird John, plumber
324 Brown J., storeman
325 Yon Geo., tinsmith
325 Yon George, t
326 Lauzon J., pai
327 Slater M., labo
328 Newton John,
329 Myette Charl
Myette Miss
Silverman L.,
331 Goldner S.
Jaslow M., sto
332 Wilkinson W.
333 Schafer H., gr
334
335 Pascal J., tail
Fingerstule M
Lasker S., tail
Hadler B., tai
Schaukman G
Nadler Ab., t
536 Leblanc B., l
337 St Maurice M
dressmaker
338 Rafter Miss C
339 Robitaille F.,
Farmer A., t
340 Frigon B., co
Frigon A., bo
Frigon H., cl
341 Flanders M.,
Manolson J.,
342 Cohen A., m
343
343a Murphy S. P
Leblanc F. X
343b Glickman S.
344 Barde Jos.,
345a Lachapelle
345b Boucher J.
345c Leblanc Jud
345d Pineault F.
346 Richard D.,
347 Leblanc J.
348 Massé Jos.,
Pearson Mrs
349 Singer S., b
350 Gamache E
350½ Blondin Er
352 Veuliskey J
352a Benjamin J
354 Drochman
355 Vézina Mrs.
356 Adelstein P
357 Rabinovitch
357b Rieder H.,
358 Limoges J.,
Alarie J. B.
Viau Ulric
Cigariers
359 Lesage Mr
360 Dugas H., t
360a Arpin Mrs.
360b Digman M
360c Dyer Mrs.
360d Viau Lean
361 Later J., p
Ballerkun
363 Climan M.,
364 Durand F.
Mallette &
365 Gronsky H
Pechadsky
Schalos H
367 Levy Jos.,
368 Hirsch J.,
Digman D
369 Simpson
Vinefield
370 Samuel J.
371 Labranch
373 Lavery A
374 Mallette
377 Parent O
379 Piché Gu
Ontar
391 Gagnon
Gagnon
Gagnon

R., painter
ear P., merchant
, laborer
mmasse, clerk
ard, clerk
X., bookkeeper
, fireman
, clerk
oise, foreman
, fireman
W., agent
., policeman
com traveller
bel, joiner, r
., painter, r
, pedlar
laborer
eals, clerk
ide, painter
L., carpenter
borer
, cigar packer
laborer
brewery
Léandre, contractr
nder
, agent
ter
arpenter
machinist
Michel, laborer
laborer
eamfitter
t intersects
t intersects
lumber
ainter
laborer
, wid Isaac
Co., bookkeeper
, Custom house
om traveller
om traveller
C. G. Watt & Co.
ery, wid James
dep clerk of the
of Scott, Hen-
on Barry & Sons
ahur, advocate
, com traveller
boots and shoes
ise, wid James
r, of P. Lafrance
F., ship liner
J. B., clerk
wid Wm.
, litho. artist
, wid Robert
Margaret
R., mail clerk
atherine, wid M.
, bookkeeper
stationer
W., secy.-treas
Chaume Co.
stoms officer
of Rose & La-
, passenger agt
agent
Rev officer
J., clerk

556 Murp
557 John
559 Kear
Kea
560 Tabb
561 Lee c
Lee
562 Bayle
Hough
ator
563 Dick
564 Kavan
565 Latim
566 Gilmou
Gilmou
567 Donogh
568 Thomp
569 Duggan
570 Doyle
571 MacFee
572 Lamy A
573 Rice A.,
574 Corbeil
575 Henders
576 Blackm

Prince

577 Eagan M
578 Wah Qu
579 Robinso
581 Rorke M
Moody M
583 Hoerner
584 Malo Urg
585 Quinn M
586 Ling Mrs.
Burrell S
587 Campbell
organist
588 Desy J., c
589 Houston
590 Watt Arch
591
591a Whittet L
592 Chartier E
593 Shaw John
593a Roberts Ch
594 Kieffer He
Kieffer
595 Dolg W. A.
596 Lalliberté E
Lalliberté F
597 Garlepy Al
598 Millen J. Er
& Son
599 Gordon Eug
600 Coté Mrs. D
601 McCloskey J
602 O'Brien Edw
603 Desjardins I
604 Bickerdike N
605 Martin L. J.
606 Brennan Wi
607 Dodd Mrs. M
Dodd Robert
Litho. & Pu
608 Lavigne Mrs.
609 Hart Mrs. Cat
610 Henry Joseph
611 Taylor John,
612 Daly John, en
613 Ross John H.,
614 Flynn Mrs., w
616 Baker Edmun
617 Parkin John
618 Walsh Michae
619 Lanctot Théo.,
620 Martin Miss F
622 Campion Miss
French Acad
628 Larseneur Ths
625 Bain E., ins ag
628
630 Conway Thos.,
632
633 Académie St Lé
rev. sister St

R., painter
ar P., merchant
, laborer
anase, clerk
ard, clerk
X., bookkeeper
, fireman
, clerk
ise, foreman
, fireman
W., agent
p., policeman
om traveller
bel, joiner, r
., painter, r
pedlar
laborer
exis, clerk
ride, painter
L., carpenter
aborer
cigar packer
laborer
brewery
Léandre, contractr
rader
L. agent
ter
arpenter
machinist
Michel, laborer
laborer

teamfitter
t intersects
t intersects
lumber
painter

laborer

L. wid Isaac
E., bookkeeper
s, Custom house
om traveller
om traveller
C. G. Watt & Co.
ary, wid James

dep clerk of the

of Scott, Hen-

ohn Barry & Sons
rthur, advocate
, com traveller
Boots and shoes
hoe, wid James
ge, of P. Lafrance

an F., ship liner
er J. H., clerk
wid Wm.

L. litho. artist
e, wid Robert

Margaret
R., mail clerk
atherine, wid M.

e bookkeeper
stationer
W., secy.-treas
ehaume Co.
stoms officer
of Rose & La-

passenger agt

agent
ial Rev officer
ld., clerk

556 Murphy John, tea merchant
557 Johnston Fred., emp. Allan line
559 Kearns F., of Gilmour & Kearns
560 Tabb Mrs. H., wid G. E.
561 Lee capt Thomas
Lee Thomas, jun.
562 Bayley Mrs. Julia, wid James
Houghton A. J., painter decorator
563 Dick Mrs. L. H., wid Thomas
564 Kavanagh Mrs. A., wid Arthur
565 Lathmer R. J., merchant
566 Gilmour Mrs. M., wid James
Gilmour James, com traveller
567 Donoghue T. E.
568 Thompson John, wire worker
569 Duggan Joseph R., tel operator
570 Doyle C. P., operator
571 MacFee Mrs., wid C.
572 Lamy Arsène, merchant
573 Rice A., musician
574 Corbeil Francois
575 Henderson J. T., stationer
576 Blackmore Ths., clerk C.P.R.

Prince Arthur st intersects

577 Eagan Martin, clerk
578 Wah Quong, Chinese laundry
579 Robinson James, bookkeeper
581 Rorke Mrs. Jas., sick nurse
Moody Mrs., wid William
583 Hoerner H. F., jun., furrier
584 Malo Urgel, tobacconist
585 Quinn Mrs. O., wid C. N.
586 Ling Mrs. Mary, wid Chs.
Burrell Samuel, bookkeeper
587 Campbell J. H., accountant and organist St Martin's church
588 Desy J., clerk
589 Houston M., emp. M. S. R.
590 Watt Archibald, clerk
591
591a Whittet L. A., bookkeeper
592 Chartier Ed., bookkeeper
593 Shaw John F., manager
593a Roberts Charles, agent
594 Kieffer Henry, of Sorgius & Kieffer
595 Dolg W. A., bookkeeper
596 Laliberté Eusèbe, notary
Laliberté Flavien
597 Gariepy Alfred
598 Millen J. Ernest, of John Millen & Son
599 Gordon Eugene, teacher
600 Cetté Mrs. D., wid Paul
601 McCloskey John, clerk customs
602 O'Brien Edward, clerk
603 Desjardins Louis, merchant
604 Bickerdike Nelson, com'n mcht
605 Martin L. J. Bte.
606 Brennan William J., manager
607 Dodd Mrs. M., wid James
Dodd Robert, prop Benallack Litho. & Pub. Co.
608 Lavigne Mrs., wid Chs., candies
609 Hart Mrs. Catherine, wid Mar.
610 Henry Joseph, laberer
611 Taylor John, brewer
612 Daly John, emp. Bell tel.
613 Ross John H., clerk
614 Flynn Mrs., wid P.
616 Baker Edmund, foreman
617 Parkin John R., druggist
618 Walsh Michael, plumber
619 Lanctot Théo., hotelkeeper
620 Martin Miss Fanny
622 Campion Miss M., English and French Academy
623 Larseneur Ths. F.
625 Bain E., ins agent
628
630 Conway Thos., com traveller
632
633 Académie St Léon, Cong. N-D., rev. sister St Gustave, suprss
634 Lavigne Anthime, rustic blind manuf.
636 Hunter R. E. Y., ins clerk
Hunter Mrs. M., wid R. E.
638 Doray Mrs. M., wid Alfred
Doray Louis, M.D., physician
639 Rolland Octavien, of J. B. Rolland & Fils
640 McGown J. G., school inspectr
642 Bray Henry, foreman
644 Cooper James, bookkeeper
646
647 Gravel Jos. F., agent
648 Bouchard Mrs. R. M., wid rev T. A.
649 Reid Walter, bailiff
Smith Mrs. Eliza, wid Henry
650 Waters Louis E. J., of L. E. & A. F. Waters
652 O'Brien James J.
McGowan Edw. T., agent
O'Brien Thos., printer
O'Brien J. F., bookkeeper
654 Gratton Louis, joiner
655 Courtley J. J., inland revenue office
656 Bolster J. J., clerk
658 Smith John, com traveller
660 McGowan Geo., grocer

Pine av intersects

670 Meunier Miss M., dressmaker
671
672 Green C. H., com traveller
674 Bogue Jas. T., president Promotive of Arts Association
Jacques Osias, bookkeeper
675 Lionais Chas., civil engineer
676 Rambeau Alfred
678 Dumesnil Alphonse, clerk
679 Dillon William, watchmaker
680 Rambeau Alfred
Papineau Godfroy, druggist
681
682 Lalonde C. F., hardware
683 McDougall Mrs. A., wid David
684 Desjardins J. A., M.D.
685 Kerr D. M., com traveller
687 Corley Timothy, com traveller

Roy st intersects

696 Lefrancais Pierre, candy store
698 Delorme Pierre, grocer
700 Graham A. W., bank note engraver
702 Brunet A., clerk
704
706 Moffatt A. W., chemist
707 Fournier Joseph, caretaker
708 DeBeaufort L.
710
712 Burnett W. Henry, clerk
Burnett E. G., bookkeeper
714 Taylor —, traveller
716 McGregor John S., lithographer
Brown Mrs. Mary, wid Wm.
718 Lacasse Mrs., wid Z.
719 Simpson Wm., of Bell, Simpson & Co.
Taylor H. S., com traveller
720 Lacasse Arthur, customs officer
721 Wright W., bank messenger
722 Fraser Wm., crier Court house
723 Lesage L. E., broker
724 Dixon Jos., bank clerk
725 Connor Mrs. Agnes, wid C.
Connor Henry
726 O'Shea Mrs., wid P.
727 Flower John, stationery clerk
Irving Mrs. Susie, wid John
728 Dyke Arthur, cabinet maker
729 Frost Alfred, carpenter
Frost T. A., bookkeeper
730 Brewis W. W., clerk
731 Porteous Mrs E., wid Thos.
732 Whelan James, carpenter
733 Martin S. W., clerk G.T.R

734 Ralph James, engineer
735 Ashby Mrs. Agnes, wid Henry Ashby H., clerk G.T.R.
736 Delorme P., machinist
737 Booth George, clerk
738 Spall Charles, gardener
739 Mackay Wilfrid, collector
740 Clift Edwin, plasterer
McKay Wilf., La Presse collector
741 Charest Calixte, leather cutte
741a Artan Exilphon, polisher
742 Adams Geo., clerk
743 Pegnam Pat., fish dealer
744 Dufresne Ovide, trader
745 Morrison John
746 Fournier Joseph, printer
747 Renaud Alp., of Renaud, King & Patterson
748 Vaillancourt Emile, painter
749 Perrin Hercule, accountant
750 Raymond Thomas, prof music
Raymond Ths., sen., sculptor
751 Raby Alphonse, advocate
Raby J. A., asst accountant Jacques Cartier bank
752 Hayward Chas., trunkmaker
753 Bourdon Philias
754 Goldstein Abraham, cigarmkr
755 D'Orsonnens Ls. A., ins agent
756 Badley George, shipper
Norris C. P., clerk
758 Provost Pierre, joiner
759 Busslères J., grocer
760 Lambert George, coachman
760a Campeau F. G., foreman
760b David T., clerk
762 Nellson John, laundry worker
Ramsay Allan, clerk
762a Porter A., storeman
762b Delisle Philippe, bookkeeper
764 Morgan Edward, asphalt layer
766 Dupuis Frank, traveller
768 Meunier Louis, carriagemaker

Napoleon st intersects

770 Desjardins Alp., grocer
771 St Cyr Théodore, grocer
772 Quang Sing, Chinese laundry
773 Church James, shoemaker
774 Frigon Joseph, printer
Brindamour Mrs. M., wid T.
Frigon Miss H., dressmaker
776 Warren Mrs. E., wid Edward
777 Archambault Mrs., wid Jos.
Cathillard Ed., stonecutter
778 Larose P., shoemaker
779 Lacleche Jos., laborer
779a Rochon Siméon, shoemaker
780 Desilets Mrs. M., wid Louis
780a Lecours Félix, clerk
780b Dansereau Ephrem, merchant
781 Prior Mark, cook
782 Bonvier Félix, joiner
782a Marchand Jos., journalist
782b Boisseau Wm., shoemaker
783 Campbell John, clerk
784 Dwane Mrs. R., wid T.
784a Mann William, plumber
784b Léonard Aldéric, joiner
786 Lamontagne L. D., painter
786a Ferguson John, coremaker
786b
788
788a Marchand L. H., merchant
788b Rochefort M., motorman
789 Goyer Elie, joiner
790 Wescott Henry, motorman
790a Ryan Mrs. Julia, wid Martin
790b Burgess Mrs. M., wid E.
791 Alarie Mrs. Athen., wid Frs.
Leroux Jean Marie, carter
792 Desparois Etienne, joiner
793 McNamara Michael, tailor
794 Haire William J., jeweller
795 Millot F. X. T., shoemaker
796 Porteous George, clerk
797 Martin Gilbert, real estate
798 Gardner Alex., gasfitter
799 Boucher François, carter
800 McSween Alex., clerk
802 Dufresne J. P., painter
Dufresne Frs. X., joiner
804 Williams J. H., heater
804a Virtue T. H., plumber
805 Gingras Ovila, plumber
806 Beauvais Philias, clerk
806a Jackson Mrs. M., wid G.
807 Boucher Jos., storeman
Boucher Antoine, r
808 Dallaire J. B., bookkeeper
Manning Thos, motorman
808a Simpson G., jeweller
809 Vinet Damase, painter
810 Turgeon Césaire, clerk
811 Holzberg Philip, merchant
812 Major Narcisse, bricklayer
812a Félix Adolphe, machinist
814 Caron J. B., cooper
815 Beland Mrs. Adel., wid Ant.
Delengis Joachim, butcher
816 Martel D., laborer
Hotte Abondius, laborer
818 Stephens John, laborer
819 Phillips F., com traveller
820 Hogue Mrs. Jos., wid Antoine
821 Robinson John F., prop Universal Remedy
822 Goulet Frederic, carpenter
823 Williams Geo., prop. Williams Eye water
824 St Charles Jos., barber
825 Leclair Cléophas, grocer
826 Papineau Vincent, plumber
827 Martin Enclide, painter
829 Roy Noel, bailiff
830 Durand L. J., & Co., restaurant
831 Leclair Cléophas, grocer

Duluth av intersects

841 Vezina Francois, grocer
843 Forget Alfred, carpenter
844 Bertrand J. F., chemist
845 Young Mrs. C., wid William
848 Lauder Richard, confectionery
849 Bowen Henry, marble cutter
849a Labelle P. Celestin, mason
850 Landrim William, operator
851 Paquette Marcelin, mason
851a Lecours Nap., carpenter
852 Dépatie Frs. X., fruit store
853 Gregory C. A., jun., wood turner
853a Eastman William, sugar boiler
853b Ross M. C., builder
853c Baigné Narcisse, tailor
855 Dupras Ovila, laborer
855a Lepage Hubert, com traveller
855b Brunet Edouard, baker
855c Berthiaume A., proof reader
857 Belisle Paul, shoemaker
858 Lafortune Ls. Philippe, agent
858a Cadieux Henri, clerk
859 Quevillon Mrs. Sophie, wid C.
860 Ross Alex., clerk
860a Boismenu Mrs. Phil., wid Felix
Boismenu Zenon, steamfitter
860b Skelly James, agent
861 Ward W. H., painter
862 Perreault Joseph, laborer
Chartier Miss M., dressmaker
863 Belmande Mrs. A., wid Chs.
864 Lebeau Narcisse, laborer, r
Beauchamp Joseph, laborer
Huot Pierre Octave
865 Wilson Mrs. Lena, wid James
866 Renaud Moïse J., mason
867
868 Major Modeste, stonecutter
869 Prendergast M., engineer
870 Collopy James, laborer
Hood John, traveller
871 Miller J. Bte., polisher
872 McDonnell William, caretaker
873 Latendresse Dam
874 Paul J. B., milk
875 Charbonneau D.
876 Hill James, printer
877 Philpott W. N.,
877a Desmaisons Eug
877b Ménard Mrs. Emi
King Mrs. Delia,
878 Rourke John,
878a Monastesse Rodol
879 Yale James M.,
879a Riener N., shoem
879b Delisle Octave,
880 Larose Damase,
881 Grenier Jos., tailo
882 Benda Theodore,
Benda Alex., comm
883 Levis Chs., laborer
885 Meloche Jos., blac
887 Taylor Alfred, ma
888b Venables Mrs., wid
888c Lapensée Albert,
888d Thomson John,
890 Charbonneau Ant.,
891 Brière Eugène, jo
893 Bernier Z., joiner
894 Dessaint Miss O.,
895 Pitre Olivier, engi
896 Bisaillon R., agent
898 Watts Francis, ste
899 Giroux Felix, labo
900 Marsan Geo., sen.,
901 Renaud Honoré, h
merchant
902 Valiquette Jos., la
903 Desjardins Honoré,
904 Guilbault Adelard,
905 Vanier Camille, bai
906 Lapierre Pierre
907 Sauche Ferdinand,
909 St Jacques Edm.,
910 Lapierre Calixte,
914 Meloche Jos., mas
916 Oserman Geo., labo
918 Lefebvre Magloire,
928 Desjardins A., fruit
930 Vandelac Geo., un

Rachel st inter

941 Gauthier G. W.
942 Gareau Jos. O., dr
943 Peterson John,
944 Gingras Mrs. Laur
946 Laboissière Franç
948 Desjardins Amedee,
950 Coté Charles Edm
952 Robillard A., police
954 Lefebvre Mrs., wid
956 Meunier Pierre, cle
957 Laurin Onésime, jo
958 Normandin Théop
Robidoux Amable,
960 Meunier Henri, pri

Lionais st exi

962 Duclos Mrs., wid P
967 Hinton Albert, carp
968 Chartrand Joseph,
Peterson P. M., lab
969 Holdbrook B. T.
970 Ladouceur H., mo
Batten William, ma
971 Colleret Rodrigue,
971a Drayecott Charles,
972 Bergeron M., groce
Cadot Alfred, shoe
973 McCleave Art., bra
977 Burritt W. C., mill
979 Herbert John, clerk
980 Arcand Nap., carter
981 Baker George, police
983 Wilds James, tailor
985 Lowe James, sen.
986 Montreal Water W
Fréchette A. L., fore
Marchand A., clerk
987 Quinn John, agent

Thomas, plumber 1086
, Gazette Printing 1087
1088
Mrs., wid Octave 1089
urt Mrs. M., wid J., r 1090
R. J., bookkeeper 1091
ule
bert J., clerk 1092
Nap., carter
J. C., operator 1093
S., bookkeeper 1094
1095
Mrs. Annie, wid Louis 1096
id Mrs. S., wid P. 1097
1098
Francois, carter
court M., leather cutter
Art., com traveller 1099
L., shoemaker 1100
Jos., cigarmaker 1101
harles, conchman 1102
Hermidas 1109
s Henry, carter
Alphonse, carter
Alphonse, clerk
1201
, joiner 1203
on, el John Lee & Co. 1205
P., foreman 1207
Bernard, artist 1207a
on George, policeman 1208
gisto, confectioner 1210
Dieze, carter
T., laborer 1211
J. B., laborer 1212
ier Maurice, painter 1213
John, plumber 1215
s Bazile, grocer 1217
ure Leondas 1220
Cyrille, prop St Jean 1221
nacilius 1222
e Antoine, joiner 1224
1225
Anne st intersects 1226
1227
Baptiste limekilns 1228
e Alp., wood & coal and 1229
roofer 1230
C. Alfred, of C. A. 1230a
& Co. 1230b
Pierre, joiner 1232
ke John, of O'Rourke 1234
rcell 1236
rt J. Bte., carter 1238
x Jos., carpenter 1240
ne Jos. mason 1241
on A., laborer 1242
Adelard, butcher 1243
1244
tier Geo. 1245
n Eugène, painter 1246
nes Jo., laborer 1247
Octave, stonecutter 1248
mp Jos., mason
Honoré, foreman 1250
ins C., driver 1256
r Cléophas, laborer, r 1258
ne Jos., laborer 1259
an Joseph, laborer, r 1260
Hermisdas, milkman 1261
t Pro-père, laborer 1262
ns Fortunat, grocer 1263
an Clovis, laborer, r 1264
e Joseph, carter, r 1265
neau Ald., clerk, r 1266
Alp., painter 1267
nette F. X., driver 1272
amp J. 1273
ins T., laborer 1274
n Aug., laborer 1275
J. Bte., laborer, r 1276
t Francois, laborer, r 1277
R., carter 1278
nette Joseph, laborer 1279
lles Louis, shoemaker 1279a
ie T., sen., carter, r 1280
e Jules, carter, r 1281

Thomas, plumber
, Gazette Printing
Mrs., wid Octave
ert Mrs. M., wid J., r
R. J., bookkeeper
Louis
bert J., clerk
Nap., carter
J. C., operator
s, bookkeeper
Mrs. Annie, wid Louis
id Mrs. S., wid P.
Francois, carter
court M., leather cutter
Art., com traveller
., shoemaker
Jos., cigarmaker
Charles, conchman
Hormidas
Henry, carter
Alphonse, carter
Alphonse, clerk
., joiner
m, of John Lee & Co.
P., foreman
Bernard, artist
George, policeman
gi-to, confectioner
Moise, carter
T., laborer
J. B., laborer
ier Maurice, painter
John, plumber
Bazile, grocer
ve Leonidas
Cyrille, prop St Jean
imekilns
Antoine, joiner
Anne st intersects
Baptiste limekilns
e Alp., wood & coal and
roofer
C. Alfred, of C. A.
& Co.
e Pierre, joiner
ke John, of O'Rourke
well
rt J. Bte., carter
Jos., carpenter
e Jos. mason
n A., laborer
Adelard, butcher
ier Geo.
Eugène, painter
les Jo-., laborer
Octave, stonecutter
mp Jos., mason
Honoré, foreman
lis C., driver
r Cleophas, laborer, r
ue Jos., laborer
n Joseph, laborer, r
Hormisdas, milkman
t Prosper, laborer
s Fortunat, grocer
n Clovis, laborer, r
e Joseph, carter, r
eau Ald., clerk, r
Alp., painter
nette F. X., driver
amp J.
ins T., laborer
n Aug., laborer
J. Bte., laborer, r
t Francois, laborer, r
R., carter
nette Joseph, laborer
lles Louis, shoemaker
e T., sen., carter, r
e Jules, carter, r

1086 Poirier Alf., grocer
1087 David Mrs. G., wid A.
1088 Constantineau Alfred, laborer
1089 Laliberté Janvier, laborer
1090 Godon Pierre, carter
1091 Crane rev. C., Mount Royal av Methodist Church
1092 Lachapelle Mrs. L., wid J. Bte.
Chartier Moise, laborer
1093 Manning Jas., excise officer
1094 Berube Arth., roofer
1095 Street Walter, merchant
1096 Mallette Adolphe, roofer
1097 Lawson Albert, clerk
1098 Maurice Joseph, laborer, r
Léveillé Jos., laborer, r
Miron Joseph, carter
1099 Duncan Mrs. A., wid Robert
1100 Flanagan Mrs., wid John
1101 Ames J., sup't Bell Tel. Co.
1102 Pulardy J. B., blacksmith
1109 Flanagan John, milkman

Mount Royal av intersects
City Limits end

1201 Brunet J. Bte., grocer
1203
1205 Paquette —, butcher
1207 Murphy Mrs., wid A.
1207a Pelhier Henri, painter
1208 Guilbault V., mason
1210 Dauphinais Fab., shoemaker
Lebrun Louis, grain and wood
1211 Guilbault Nap., hotelkeeper
1212 Magnan Bélonie, stonecutter
1213 David Jos., mason
1215 Clermont Noe, hotelkeeper
1217 Prevost Joseph, stonecutter
1220 Papineau Rod., electrician
1221 Prevost Alf., mason
1222 Gauvreau Jos., printer
1224 Fletcher Richard, bread driver
1225 Craine Mrs. Susan, wid Robt.
1226 Paquin Napoléon, joiner
1227 Paquette Wilfrid, milkman
1228 Chauret Daniel A., clerk
1229 Ganthier Hormisdas, laborer
1230 Beland J. E., clerk
1230a Meloche Dolphis, laborer
1230b Paquette Jos., laborer
1232 Permantier Louis, engineer
1234 Hogue Henri, laborer
1236 Paré Emile, conductor
1238 Martineau Frederic, moulder
1240 Fillon Xavier, joiner
1241 Dubois Pierre, wood & coal
1242 Miller James, gardener
1243 Piche Leon, coal & wood
1244 Paquette Vincent
1245 Giroux Stanislas, laborer
1246 Prevost Amedee, laborer
1247 Gratton Joseph, carpenter
1248 Guilbault Louis, carter
Guilbault Eug., cigarmaker
1250 Colin Pierre, laborer
1256 Bérard Charles, printer
1258
1259 Provost Ls., baker and grocer
1260 Sigouin M., carpenter
1261 Provost Gaspard, laborer
1262 Dupras T. H., butcher
1263 Provost Louis, grocery
1264 Dagenais Henri, driver
1265 Ellis Gilbert, moulder
1266 Tessier Frs., currier
1267 Tessier Joseph, tailor
1272 Ranallo Egido, laborer
1273 Sabinos Jos., machinist
1274 Ranallo Alex., laborer
1275 Moreau N., laborer
1276 Drolet Ovila, shoemaker
1277 Renaud Jos., shoemaker
1278 Gravel Chs., butcher
1279 Barnetson Donald, moulder
1279a Tucker Abraham, laborer
1280 Gravel Jos.
1281 Germain G., wood and coal
1281 Paul Pierre, clerk
1282 Tucker Abraham, jun., laborer
1283 Begin Arth., traveller
1285 Francoeur Edw., laborer
Paul Pierre, carpenter
1288 Malone John P., printer
1289 Paquette Alcide, milkman
1290 Corbeille Arist., bread driver
1291 Paquin Alp., plumber
1292 Légaré Zéphirin, laborer
1293 Beaulieu E., laborer
1294 Archambault Nap., driver
1296 Poirier Telesphore, clerk
Demers Napoleon, contractor
1296a Brunet Amédée, butcher
1297 Alarie Jos., laborer
1298 Duval Pierre, hatmaker
1299 St Amour Joseph, cigarmaker
1301 Provost Arthur, laborer
1303 Demers Paul, carpenter
1303a Cyr Jos., machinist
1305 Campeau Jean M., bricklayer
1307 Marie Philippe, laborer
1307a
1307b
1309 Ganthier Jos., foreman
1311 Cyr Telesphore, laborer
1311a Alarie Ovila, laborer
1311b
1312 Valiquette Honorius, joiner
1313 Brazeau Louis, sen., laborer
1314 Guillotte Auguste, plasterer
1317 Paul Onesime, laborer
1320 Major Stanislas, carpenter
1321 Dluel Roch, agent
1322 Brunet Edouard, milkman
1323 Brunet Henri, tailor
1324 Paquette Adelard, carpenter
1325 Bolvin Phillas, laborer
1327 Desmarais Alf., painter
1328 Bayard Didime, mason
1329 Gladu André, bricklayer
1331 Cadieux Olivier, shoemaker
1337 Bayard George, bricklayer
1339 Beauchamp Eustache, grocer
1341 Verville Alph., steamfitter
1343 Beauchamp Eustache, grocer

Villeneuve st intersects

1345 Belle Domina, grocer
1347 Legault Albert, trader
1349 Wilson James, marble cutter
1351 Ward Jos., engineer
1352 Painchaud Edmond, agent
1353 Laforest Em., cigarmaker
1354 Neveu J. B., shoemaker
1357 Gratton Stanislas, carter
1359 Painchaud Chas., upholsterer
1360 Vaillancourt Philias, milkman
1361 Sauvageau Geo., stone cutter
1363 Bernier Napoleon, machinist
1365 Charron Wilfrid, carter
1365a Dupras Louis, butcher
1366 Provost Euclide, trader
1367 Pageau Ferdinand, shoemaker
1368 Taillon Joseph, mason
1369 Germain L. E., notary

Callieres, *from Common north to 2 Foundling, West ward*

1 Custom house
2 Salvation Light House dining room

Calumet place, *off 525 St Antoine, St Cunegonde*

1 Paquin Eugène, contractor
3 Rowley Jas. B., accountant
4 Harman W. B., Bell Telephone employee
5 De Pencier J. T., com trav
6 Kollmar Max., foreman
7 St. Jacques Jos., patter mmakr
8 Reid Robert, storeman
9 Hastie Arthur, designer
10 Macaulay Harry L., messenger Can. Express Co.

13 Hadwin James, gardener
15 Freeland James, carpenter
17 Holstead Geo., leather cutter
19 Legeault Alfred, grocer
21 Whitney A. G., electrician
23 Gilker James, carpenter
25 Reid Wm., packer
27 Brady Jos., laborer
29 Guttridge James, trader
31 Stump Geo., helper
33 Camp E., baggageman C.P.R.
35 Ferns Sam. Wm., steamfitter

Canal, *from the Canal, south side west from Wellington, St Ann ward*

McDowell C. R., paints & oils
Windsor J. W., canned goods

Condé st ends

Canada Switch and Spring Co., Ltd., K. W. Blackwell, pres

Montmorency st ends

Canada Sugar Refining Co. fac'tory
Redding, Paul & Co., silk factory

Shearer st intersects

Phillips Eugene F., Electrical works, Jno. Carroll, sec.-treas

Canning, *from 582 William to 86 Plymouth Grove, St Antoine ward*

Hanter st ends

10 Bérubé Alfred, foreman
13 Findlay John, cloth finisher
15 Acheson Albert, police sergt
Burns Geo., collector
17 Tolton James, machinist
19 Wood Andrew, com travelller
21 Bennett Robert, foreman
23 Legault Alcide, clerk G.T.R.
25 McElroy Edward, carter
27

Notre Dame st intersects

43 Denis Onésime, engineer
45 Lalonde Joseph, laborer
46 Robert Louis, merchant
47 Mallory Levi, laborer
48 Quinn Jas., carter
Askwith Wm., machinist
Tucker P., machinist
49 Brennan T. P., clerk
50
51 Beattie Jos., printer
51a Foote Edw., machinist
52 Gamble Mrs. Anna, wid Ed.
53 Labelle Dan., carter
55 Burns Elliott, master carter
56 Wells John, moulder

Workman st begins

59
61 Pepin Paul, wood and coal
65 Chartrand Mrs. S., wid J.
67 Sicard J. B., machinist
69 Cournoyer Zeph., laborer
71 Sicard Jean Bte., millwright
73 Pleau Leger, laborer
75 Spellessey Mrs. Annie, wid M. J.
77 Salarth Francis, machinist
79 Ryan Mrs. Jane, wid M.
79½ Hoyes James, laborer
81 McCormick Thomas, laborer
83 Scanlan Thos., laborer
85 O'Brien John, laborer, r
87 O'Brien Mrs., wid W.
89 White John, laborer
91 Byrne Pat., currier
Gamble Geo., plumber
Hiney John, laborer
Timmons William, laborer
93 Cummings Mrs. Sarah, wid Pat.
95 Fischer George F., meat packer
96 Christopherson E., laborer
97 Bélanger Benj., carpenter
97a Hay David, electrician
98 Clarke P., letter carrier
99 Corbin Elzear, patternmaker
99a Fraser William, bread driver
100 Roy André, carter
101 Curtin Richard, foreman
Fowler Mrs. Ann, wid
101a McNabb Alex., foreman
102 Lefebvre Hormisdas, carter
102a Ouellette Jules, joiner
102b Boyle Thomas, barkeeper
102c Layden Andrew, laborer
Omneson Augusto, butcher
103 Dale Daniel, millwright
103a Morin Louis, brassfinisher
104 Harney Martin, brassfinisher
McInnis Neil, storeman
105 Lapointe Théophile, P.O. clerk
105a Lecompte Louis, clerk
106 Fiset Charles, tinsmith
107 Shirlow John, clerk
107a Trudeau Jules, clerk
108 Guerin Thos., laborer
110 Glennie Wm., blacksmith
111 Burke Mrs. M., wid Patrick
112 Meilleur Joseph, nailmaker
113 Burke Chs, bricklayer
114
115
116

Albert st begins

119 King James, laborer
120 Lalonde H., grocer
121 Irving Patrick, laborer
122
123 Caragher James, laborer
125 Bryan John, stevedore
128 McLean Miss Mary

Albert av ends

130 Vallquette Théop., accountant
130a
130b Delisle Adolphe, marble cutter
130c Sanscartier H., laborer
130d Breard Ernest, carter
130e Denis Mrs., wid N.
132
134 Chrétien Frs.-Xavier, constable
137 Brehm Mrs. R., music teacher
Brehm Robert, clothier
139 Henrichon Léon, boilermaker
140 Brennan Pat., grocer
141
143 St Amour Pierre, moulder
145 Lee Samuel, stamper

G. T. R. intersects

St James st intersects

150 Ethier B., jun., wood and coal merchant
Yale Geo. E., foreman G.T.R.
153 Dickson E., bookkeeper
155 Beaudry T., millwright
156 Sutcliffe Louis, bookkeeper
157 Beaudry Mrs. T., dressmaker
158 Tooke Geo., clerk G.T.R.
159 Lavertière Geo., joiner
161 Patterson Mrs. E., wid S.
162 Sullivan John, carter
162½ Beauvais Arthur, carter
163 Markham Hy., driver
164 Kiley R., carter
164½
165 Kiley Martin, porter
165a
166 Quinn John, laborer
167 Barron Mrs., wid William
168
169 Morgan Ed., driver
170 Cluff Thos., driver
171 Hoss John, engineer
172 Biggs Wm., laborer
172½ Kay James
173 Wright Walter, c
174
175 Sheehan Pat., lane
176 Burns James, car
177 Robinson W., cab
177½ Lavers & Cawley
178 Coghlin William,
179 Keating John, sc
180 Casey Thos., carr
181 Dwyer Thomas,
182 Hunt William, c
183 Burke Patrick, c
184 McDonald Micha
185 Fitzgibbon James
186
187 O'Brien J. J., m
188 Dugenais Tancré
189 Cuthbertson Wm
189a Wise Robert, bla
191 Sullivan John, c
191a Walsh Kearn, c
194 Paradis Philippe,
Sewell Mrs. D.,
196 Lunn Geo., mach
198 Butler H. F., cle

Coursol st b

199 Rawley Richard,
199a Hoobin John, m
201a Gahan Matthew,
203 Morninge Peter,
203a Carick Wm., pol
205 McKenna Mrs.,
205a Rawley Wm., wo
213 Bourbeau Louis,
Hawkins Arthur,
215 Baker Henry, ga
217 Warrington J. T.
219 Burns Thomas J.
West End Meth
rev. W. H. Spa
221 Secord James O.,
223 Mullavey James
226 The Dry Kilndin

Capital, *from 2 St to 7 St Frs Xavier,*

33 Delorme S. O., chant, r
37 Hanson J. H., stove works, r
42 Coogan Rich., re
44 Clyde house
46 Ryan Michael, la
48 Brown Jos., impo

Carillon, *now c*

Carleton road, *Tavish, St Antoine*

McLeod C. H., M
McGill Univ
of Observatory

Carriere, *from 9 to Cote Visitation St Denis ward*

36 Montreal Water
48 Prud'homme He

Drolet st int

61 Brunet Joseph,
65
70
71 Bourdon Joseph
and grain
72 Audt S., bartende
73 Gauthier Joseph,
75 Labranche Josep
Moore John, lab

St Denis st in

83 Cyr Octave, mot
87 Bourdon Thos.,
85 Wo-Chong, laun

laborer
seph, laborer
ard, carter
id, grocer

r, carter
e, contractor
, wood yard
Mrs. L., wid Elias

t intersects

is, grocer
. J., laborer
borer
l, contractor
ore, carter

t ends

igh House No. 1

ard, shoemaker
. G., trader

e, laborer
Geo., cabinetmaker
, blacksmith
rge, baker
ine, painter
. Bte., custom hse

gust, laborer
s, fur dresser
lix, quarryman
C., wid Edouard
ine, quarryman
s, saddler
oseph laborer
te, laborer

lane begins

Frs. X., carter
Mrs. S., wid Felix,

ridée, stonecutter
., quarryman
om, carter, r
e, quarryman, r
A., grocer
eph, clerk
, motorman
Adolphe, laborer
ds, quarryman
Louis, of Vermette

elle, laborer
X., laborer
., joiner
oseph, carter
ere, milkman
laborer
riste, laborer, r
el, carter
, confectionery
Soletroy, butcher
, milkman, r
guste, quarryman
gs, milkman

., butcher

r intersects

, grocer
ard, tailor
ies, stonecutter
Jos., laborer
Geo., shoemaker
bokins, horse shoer
, carpenter, r
laborer
André, engineer
is, sen., carter
el, laborer
n, carter
Mrs S., wid P.
Oct., confectioner
L., dressmaker

220 Corl
Paré
221 Ange
222 Itate
223 Barr
225 Brun
gro
226 Roch
227 Brun
228 Lemm
229 Allar
231 Rayn
233 Lapl
234 McEl
235 Perre
239 Lapl
241
244 Mong
246 Varin
247 Verm
248
249 Brien
253 Paqu
254 Boulé
255 Gauth

St J

256 Potvin
257 Renau
and
259 Miron
260 Potvin
261 Emond
262 Prénov
263

St Ig

264 Monett
265 Due Ju
266 Despat
267 Gratton
268 Prénov
270
271 Despatie
School
272 Dupré W
273 Fagnan
274 Dupré
275 Beauch
276
277 Gérard C
278 Théoret
279 Boulé Pi

Dupré

280 Lamoure
283
284 Prénovea
285
286 Marlineau
288 Marlineau
289 Tureot M
290 Williams
291 Dufour N
Henri Di
292 Verdy Fr
293 Charbonn
294 Prénovea
295 Henri D.
297 Dufour N
300 Gauthier
301 Tureot A.
302 Bolsvert
303 Prud'hom
307 Marlineau
Perrault
308 Lamoureu
groeery
309 Vermette
311 Hennuy J
314
314a Coté Onési
315 Denis Jos
317 Pelletier
318 Boiron Lo
319 Marlineau

, laborer
seph, laborer
nard, carter
vid, grocer

s, carter
r, contractor
, wood yard
Mrs. L., wid Elias

t intersects
lis, grocer
J. B., laborer
laborer
rd, contractor
ter, carter
t ends
igh House No. 1

ard, shoemaker
H. G., trader

r, laborer
ge., cabinetmaker
, blacksmith
rge, baker
ine, painter
. Bte., custom hse

gust, laborer
s, fur dresser
lix, quarryman
C., wid Edouard
ine, quarryman
, saddler
seph laborer
Bte., laborer

e lane begins
Frs. X., carter
Mrs S., wid Felix,

Amédée, stonecutter
, quarryman
ean, carter, r
es, quarryman, r
A., grocer
ph, clerk
, motorman
Adolphe, laborer
ds, quarryman
Louis, of Vermette

oldie, laborer
X., laborer
, joiner
seph, carter
rge, milkman
laborer
rise, laborer, r
, carter
, confectionery
alcroy, butcher
, milkman, r
Auguste, quarryman
is, milkman

s., butcher
t intersects
, grocer
ard, tailor
es, stonecutter
Jos., laborer
Leo., shoemaker
Medéus, horse shoer
carpenter, r
laborer
André, engineer
is, sen., carter
ul, laborer
, carter
Mrs S., wid P.
Oct., confectioner
L., dressmaker

St Michel st begins
220 Corbeil Paul, gardener
Paré Mrs. R., wid François
221 Anger Baptiste
222 Ratelle Alex., carpenter
223 Barré George, painter
225 Brunet Mrs. M., wid Louis, grocery
226 Roch Joseph, contractor
227 Brunet Mrs. M.
228 Lemay Adolphe, baker
229 Allard Mrs. C., wid Edouard
231 Raymond Joseph, quarryman
233 Laplerre Dominique, grocer
234 McElligott Thos., ins agent
235 Perrenult Jos., laborer
239 Laplerre F. X., quarryman
241
244 Mongeau Louis, trader
246 Varin Joseph, quarryman
247 Vermette George
248
249 Brien Joseph, grocer
253 Paquette Jos., blacksmith
254 Boulé Mrs. E., wid L.
255 Gauthier David, laborer

St Joseph st intersects
256 Potvin Edouard, driver
257 Renauld C., hay, grain, wood and coal
259 Miron André, carter
260 Potvin Joseph, quarryman
261 Emond J. Bte., laborer
262 Prénoveau Elie, laborer
263

St Ignace st intersects
264 Monette Charles, trader
265 Due Julien, barber
266 Despatie Godias, barber
267 Gratton Abraham, barber
268 Prénoveau Chs., butcher
270
271 Despatie Philias, driver
School house of Cote St Louis
272 Dupré Wilfrid, quarryman
273 Fagnan Narcisse, quarryman
274 Dupré Benjamin, quarryman
275 Beauchamp Damase, laborer
276
277 Gérard Charles, butcher
278 Théoret A., grocer
279 Boulé Pierre, quarryman

Dupré lane intersects
280 Lamoureux Jean, foreman
283
284 Prénoveau Elie, quarryman
285
286 Martineau J. Bte., carter
288 Martineau Louis, carter
289 Turcot M., quarryman
290 Williams Alfred, painter
291 Dufour Nap., ginger ale mnfr
Henri Dieudonné, butcher
292 Verdy François, laborer
293 Charbonneau Alex., carter
294 Prénoveau Mrs. G., wid F. X.
295 Henri D. D., butcher
297 Dufour Nap., ginger ale mnfr
300 Gauthier David, laborer
301 Turcot A. D., contractor
302 Boisvert Ferdinand, grocer
303 Prud'homme Jos., carter
307 Martineau Joseph, carter
Perrault Arthur, gardener
308 Lamoureux Mrs. A., wid S., grocery
309 Vermette Francis, laborer
311 Hennny Jas., contractor
314
314a Coté Onésime, joiner
315 Denis Joseph, carter
317 Pelletier Louis, quarryman
318 Boiron Louis, laborer
319 Martineau Mrs. I., wid Cyrille

[illegible] st begins
St Fran[illegible] Xavier st begins
330 McAbbé [illegible]nésime, grocer
332 Brière A[illegible], watchman
336 Thomas William, stonec[illegible]er
346
352 Varin Théo[illegible], grocer
St Hubert st intersects
Amherst park begins
Railway crossing intersects
357
364 Trépanier Frs. X., laborer
372 Hughes Jas. Ed., storeman
Dufferin st intersects
Cote Visitation toll gate
374 Peltier Delphis, foreman
Dinneli Alphonse, carter
395
695 Higgins Geo., farmer
715 Hennessey R. H., gardener

Casgrain, *from* 439 *St Louis north, Ville St Louis*

1 Monet Joseph, laborer
11 Major Henri Ed., bread driver
13 Lavole Martin H., confectioner
15 Martin Louis, scorer
25 Champagne Desiré, laborer
27 Racette Hormidas, shoemaker
29 Plouffe Joseph, laborer
31 Brière Michel, carter
33 David Joseph, laborer
39 Beauchamp Charles, cooper
63 Lachapelle Hypolite, printer
65 Lessard George, laborer
67 Beaulieu Benjamin, mason
69 Legault Félix, laborer
St Eugene st intersects
75 Falgnant Etienne, painter
79 Gibeau Lucien, joiner
80 Gibeau Télesphore, grocer
81
83 Belanger George, com trav
84
85 Francoeur George, mason
86 Desnoyers Did., jun., cigarmkr
88 Viger Oscar, engineer
90
92
94 Baird George, laborer
94a Lacombe Edouard, laborer
95 Sinot Charles, carter
96 Lamouche Napoleon, laborer
97 Bourguignon John, carter
98 Pigeon Theophile, shoemaker
99
100 Poirier Charles, agent
101 Leclere Alex., moulder
102 Léonard Joseph, laborer
103 Brunette Rodrigue, machinist
105 Brunet Jos., carpenter
107 Bain William, electrician
109
110 Leonard Maxime, laborer
111 Claude Azarias, butcher
112 Bayard Xavier, mason
113 Labelle Roch, laborer
Prossault J. Bte., stonecutter
115 Claude Azarias, butcher
117 Lacombe Nap., clerk

Cathcart, *from Phillips sq west to* 102 *Mansfield, St Antoine ward*

2 Fisk Newell, L.D.S., dentist
4 Robertson John S., merchant
Robertson Duncan, merchant
Robertson Wm., sec treasurer
6 Joyce Alfred, confectioner
Joyce Frank, confectioner
Union av intersects
14 Patton Richard, agent

14 Overton Geo. David, agent
15 Jenkins B. M. & T., furniture
16 Bagley Miss Jane, bdg hse
17 Plunket Mrs. J., wid James
18
18½St, Pierre Louis N., clerk
19 Williams W. D., agent
20 McBratney Mrs. J., wid M., bdg house
21 MacDonald Miss Jessie, bdg hse
22 Meldrum George, bdg hse
23 McDonald Miss M., bdg hse
24
27 White Brothers, grocery
White A. M., of White Bros.
White C. H., of White Bros.
White R. B., of White Bros.
28 Victoria club, F. A. Sills, pres
30 Pont Jos., clerk
32 Smith Leonard A., gen store

University st intersects

34 Wah Slug, Chinese laundry
34aKlug George
35 Griffin Alfred, supt Natural History society
36 Curry Miss Margaret
36a McDonnell Alex., clerk
37 Victoria Rifles Armory assn., major Wm. Rodden, sec-treas; lieut-col. E.B. Busteed, pres; capt Arthur Hamilton, adj.
Burgess W., caretaker Victoria Rifles Armory
38 Baker Geo., furrier
38aPayette Georges, low traveller
40 Bridge Miss —
42 Holcomb Mrs. H., wid S. F.
44 Wilson Mrs.C., wid R.C., bdg hse
45 Nutter John, agent
46 McCreadie David R., bookkeeper
47 Gauntlett John, waiter
48 Gordon James G., contractor and bridge builder
49 Macpherson A. J., bookkeeper
Macpherson J. R., clerk G.T.R.
50 Bickell Mrs., wid J. P.
51 Frankish George, collector
52 Thomas R. K., real estate agent
Thomas Mrs. E., wid Richard
53 Cosby Mrs. Annie, wid A.
55 Cross Samuel, clerk
56 Clark Mrs. S., wid Douglas Nelson G. P., tailor
57 Smith F. G.
Lusk Miss M.
Laitch Mrs.
58

St Monique st ends

59 Quinn Edward, clerk
61 O'Leary S., practical lamp mkr
62 Smith Miss Ada, bdg hse
64
66 Agne Mrs. Annie, wid J.
68 No 1 Corps Salv. Army officers

McGill College av begins

70 White Mrs. Maria, wid Peter White D. de Jersey, M.D.
72 Carmichael Miss M.
74 Johnston David, watchman
75 Alardh J. C., caterer
76 Goulet J. J., prof of violin
77 Burkinshaw Rich., traffic auditor Canada Express Co.
78
78½McVey James, Windsor bdg stables
79 Wilson J., of Mitchell & Wilson
80 McGrath Miss M., dressmaker
81 Craig James, policeman
82 McDonald A. J., tel operator
83 Vipond Mrs Elizabeth, wid T.
84 McMillan Mrs. John
85 Graham Mrs. S., wid M.
Graham William J., steamfitter
86 McDougall Mrs. M., wid J. D.
88 Barry M., watchman
McLean B. F., clerk C.P.R.
89
90 Bryant John, cabinetmaker

Cathedral, *from 55 Chaboillez sq to Dorchester, St Antoine ward*

1 Thompson Jno., agent
2 Forget Frederic, barber
3 Dravigné E., laborer
4 Lalonde Augustin, hotelkeeper
5
6 Phillips Robert, laborer
7 Rafter John, laborer
8 Siddall A. S., barkeeper
9 Frenette Joseph, laborer, r
Dhonst Mrs. L., wid Casimir
10
11 McKeown Pat., tailor
11½Black M., pedlar
12 Bell John Thomas, engineer
13 Hughes Sam, grocer
Keane Patrick, moulder, r
Augé J., roofer
Pelland Mrs. Mary, wid N., r
14 McElheron M., waiter
15 Montreal Rag & Metal Co., S. Balon, prop
16 Armstrong John, confectioner
17 Balon S., prop Montreal Rag & Metal Co.
18 McElheron Patrick, waiter
19 Janvier Louis, laborer
20 Lewis Thomas T., clerk
22 Talpis Sam, trader
Smith Mrs. Edward, wid Ed.
23 Lefebvre Zephyr E., laborer
24 Nelligan Patrick, mason
25 Boisvert Mrs. H., wid G.
26 Mellugh William, laborer
27 Deschamps J. B., carter
28 Angus Mrs. Daisy, wid
29 Seguin Jules, laborer
Bergeron Alfred, cook
30 Richard Alex., cigar manuf.
31 Lalonde Charles, laborer
32 Cohn Max., laborer
34 Pagé Honoré, waiter
37 Webster house, E. C. Perkins, prop
49 Dominion Government Immigration agency, J. Hoolahan, agent
Daigle Jos., Imm agent
Regimbal Ald., Immigration agt

St James st intersects

53 Sleotte Azarie, driver
55 Fitzpatrick James, laborer
56 Dispensaire St Joseph, rev. sister Mongeau, pharmaceutique
57 Hurtubise Théophile, laborer, r
Harrigan John, laborer, r
59 Gauthier Mrs. Oct., dressmaker
59aBock Julius W.
59½
60 Hospice St Joseph, rev. sister Marie Joseph, superioress
61 Lee J. T., lithographer
61½Ouellette Pierre, laborer
62 St Joseph's church, rev. Jean Godin, chaplain
63 L'Heureux Nazaire, night guardian
Renaud Mrs. A., wid Benoit
65 Versailles Joseph
Meunier Mrs. Albina, wid H.
Meunier Miss D., dressmaker
67 Petitclair Mrs. A., wid Aug.
Des Trois Maisons G., manager Dom. Ice Co.
Des Trois Maisons J.C.A., agent
Des Trois Maisons J.M.A., clerk
71 Harris L. C., re
77 Blais Alfred, la
78 Frédéric Theo

St Antoine st i

81 Hill D., painter
83
85 McNamee F. B.
86 Miller R., statio
87 Chaput P., elg
88 McGillivray M
89 Scanlan John,
90 Chiswell Samu
91 Kane Patrick,
92
93 Prézeault Chry
94 Peebles Miss M
Peebles J. T.,
95 Laverrière Pie
96 Cunningham W
97 Quinlan Lawre
98 Roberts Willia
100 Guertin Miss
101 St Onge Ollvi
St. Onge Miss
102 Cooper Mrs. C
103 Monette Mrs.
Bluette Mrs.
104 Long D. M., c
105 McCauly R.,
Descarreau M
106 Strong Thom
& Strong
107 Wasbrood Jos
108 MacDougall
110 MacCallum M
112 Strong Willi
Strong
114 Belfry A. W.
treul Loan
116 McDermott
118 Ireland W., c
120 Forget Jos, h
122 Maguire J.
officer
124 Guertin Emer
126 Fitzpatrick M
128 Masterman F

Laganchet

130 Gahoury L.
132 Lévesque J.
134 Murphy E. H
136 Donahue Jo
138 Gravel Jules
140 McCrory Pa
142

Osborne

St James Cut

Centre, *from south of Canal, dary, St Ant wards*

1aWall W. J.
Ville Mari
1bVille Marie
Ham J. E.
3 McLaughlin
3aMattey John
5 Palmer Mrs.
5aMalone Mic
Malone Mrs
7
9 Chabot Lou
Brennan Mr
11 Parr Geor
Rodden Dan
13
15 Kinnen Rob
17 Mullin John
19 Lynch Jam
21 Snee Micha
23 Walsh P., l
25 Fitzgerald

ght restaurant, Ed.
rald, prop
t intersects
, coal and wood
., shoemaker
n, laborer
lliam, sen., laborer
mes, inspector
lliam, jun., laborer
M. S., clerk
e., laborer
John, carpenter
Jas., com traveller
loves and furniture
, sec.-treas. Mount-
yards
M., foreman
n, mail contractor
Anna
en, merchant
ain, horse dealer
am W., shipper
nt, laborer
mes, plasterer
laborer
., laborer, r
e, laborer
John, laborer, r
ald, blacksmith
., machinist
rick, gateman G.
& Strong
ph A., barber
iel, cond G.T.R.
, roofer
A., boarding house
B., hotelkeeper
, grocer
st intersects
market, W. James
Hugh Campbell,
Public pound, W.
e, clerk
, wood and coal
t intersects
No. 9, Thos. Man-
John O'Hearn,
ley, John McCar-
ohn Booth, fire-
Carroll, engineer
an, storeman
machinist
el, R. C., J. T.
principal; Max.
ntaker
Z., hotelkeeper
E., wid Dennis
Ephrem, cabinet-
mas, carter, r
er, upholsterer
el, foreman
d James, artist
bellermaker
carter
arter
achinist
chelle, wid Geo.
el, foreman
n, driver
, fruit dealer
an, laborer, r
d, fitter
ier, laborer, r
laborer
ence
laborer
mas, laborer
ise, laborer
es, laborer
brakeman

129 Mack
121 Lagar
Garan
121aPacific
N. C
122
122aRoche
123 Rocklin
Rocklin
123aMilloy
124 Kelly
repai
Lalond
125 Legard
126 Scanlan
127 Patenu
ing h
128 Tobin
129 Quing
130 Eagan
131
132 Moore
133 Leblanc
134 Gorring
135 Tellier
137aLafortu
136 Trudel
Call Mrs.
137 Klein Er
139 Allan Mr
140 Creeley
141

Shearer st in

142 Condy E
Slater F.,
144 McCarthy
148 Forther I
150 Bellemare
Dubreuil
152 Boisvert
154 Lepine M
160 Bourdon
162 Beaudoin
166 Dostaler
Dostaler L
168 Martin &

Shearer

174 PruPhonn
176 Fugère Jos
179 Gleeson Pa
180 Mellwaine
181 Gleeson Pa
Emond
182 Jullen J. N
183 Guertin Ar
184 Martin Jos.
185 Mines Jas.,
Pleau Henri
186 Brosseau H
Planeuf J.
187
188 Hunter Jac
Fredette Jos
189 Durrancau
190 Berthiaume
191 Duranceau C
193 Bourdon Ale
194 Lanthier A.,
195 Lefebvre Jos
196 Mullens Mau
197 Dubue E., re
198 Mullins M.,
199 Durocher A.,
200 Burke Walte
201 Pilon Jos., sa
Chevalier J.
202
203 Riendeau D.,
205 Paquette Miss
Gregoire Arsè
205aPaquette Cypr
Bourdon Mich
206 Jardin Jules,
207 Bovin J. Alfre

Jardin st e

120 Mack Mrs. A., wid Robert
121 Lagarde Pierre, miller
Garaud Telesphore, engineer
121a Pacific and Eastern Tea Co., N. Croker, agent
122
122a Rochebrune Pitt, laborer
123 Beckingham Alfred, foreman
Beckingham Mrs. A., dressmkr
123a Milloy Andrew, iron moulder
124 Kelly Michael, boot and shoe repairing
Lalonde Samuel, laborer, r
125 Legarde Ulric, miller
126 Seaman Mrs. M., wid James
127 Paternude Mrs. Bridget, boarding house
128 Tobin William, laborer
129 Quing Sing, laundry
130 Eagan Thomas, laborer
131
132 Moore Phillip, stoker
134 Leblanc R. H., M.D.
134 Gorring Moses, laborer
135 Tellier Adolphe, carpenter
135a Lafortune Nap., C. P. R. empl.
136 Trudel Robt., boots and shoes
Call Mrs., wid James
137 Klein Ernest, moulder
139 Allan Mrs. B., wid Michael
140 Creeley C., grocer
141

Shearer st intersects at 142 *and* 171

142 Coady Edmund, fireman
Slater E., mattress maker
144 McCarthy Bros., boots & shoes
148 Fortier Isidore, dry goods
150 Bellemare Hercule, laborer, r
Dubreuil Mrs. Mary, wid Jos., r
152 Boisvert Onesime, advocate
154 Lepine Miss Irène
160 Bourdon J. Bte., laborer
162 Beaudoin Alex., barber
166 Dostaler Jos. Amable, M.D.
Dostaler L. Joseph, bookkeeper
168 Martin & Rabeau, grocers

Shearer st intersects

174 Prud'homme G., hardware
176 Fagère Jos., shoemaker
179 Gleeson Patrick, carpenter
180 Mellwaine J., trader
181 Gleeson Patrick D., finisher
Emond George, carpenter, r
182 Julien J. N., dry goods
183 Guertin Arthur, carpenter, r
184 Martin Jos., tailor
185 Mines Jas., laborer
Plenu Henri, laborer
186 Brosseau Hilaire, laborer
Phaneuf J. Bte.
187
188 Hunter Jacob, switchman
Fredette Joseph
189 Duranceau C. E., insurance agt
190 Berthiaume X., cabinetmaker
191 Duranceau Chas. E., dry goods
193 Bourdon Alex., jeweller
194 Lanthier A., boots and shoes
195 Lefebvre Jos., conductor
196 Mullens Maurice, boilermaker
197 Dubue E., restaurant
198 Mullins M., boots and shoes
199 Durocher A. B., dry goods
200 Burke Walter
201 Pilon Jos., saddler
Chevalier J. Bte., shoemaker
202
203 Riendeau D., boilermaker
205 Paquette Miss E., milliner
Gregoire Arsène, driver
205a Paquette Cyprien
Bourdon Michel, printer
206 Jardin Jules, grocer
207 Bovin J. Alfred, notary

Jardin st ends

208 Benjamin V. R., dry goods
209 Reid George, laborer, r
210 Duquette Chs., boots and shoes
210a Tansey Dennis, accountant P.O.
211 Guilfoyle Wm., laborer, r
212 Dupuis Mrs. M., wid Edouard
Trudel A. B.
213 Pierce F., conductor M. S. R.
214 Valiquette F. S., grocer
Marcil Morse, clerk
215 Lafranchise Charles, laborer, r
216 Casavant P. O., dry goods
217 Lincourt Jos., laborer, r
218 Dubue Pierre
219 Harvey Mrs. Emma, wid Alb.
220 Langlois Thomas, carter
221 Welsh James, laborer
222 Ethier Mrs. F., wid J. Bte
224 Bourdon Napoléon, driver, r
Jardin Alphonse, laborer, r
226 Campbell John, trader
Jardin Mrs., wid Pierre
Valiquette Samuel, grocer
227 Dineen Daniel, milkman
228 Conroy J. P., plumber
229 Bain R., confectioner
Foster George, constable
230 Bracken Jos., grocer

Soulanges st ends

231 Thérianlt Laurent, undertaker
233 Duquette Chs., boots and shoes
Dubrun Aurelien, painter
235 Tremblay O., conductor G.T.R.
Meehan Mrs. M., wid Patrick
236 Malloux Ignace, laborer
Lavole T., truckman G. T. R.
Bluette Benoit, tobacconist
237 Leahy Mrs. B., wid Patrick
238 Favreau Wilfrid, laborer, r
Cavanagh Andrew, painter
Forget Louis, laborer, r
239 Boucher David, carpenter
Valiquette O., laborer, r
239a Lussier Azarie, laboror
240 McLean Phillip, painter
240a Archambault A., tailor
241 Savariat Auguste, laborer, r
Feetean Louis, coachman, r
Therien Mrs. E., wid Gaspard, r
241a
242 McCarthy Rodger, laborer
Doherty Michael, watchman, r
244 Hutchison R., miller
244a Lackin Mrs. Mary, wid E., doctress
245 Kwong Sang, laundry
Largo Charles, carter, r
246 Pilon J. B., & Fils, undertakrs
247 Nolan Patrick, laborer, r
248 Emond F., carpenter
249 Racicot Miss P., candy store
250 Beaudoin Jos., shoemaker
251 Anderson A., laborer, r
251a St Onge Léon, restaurant
252 De Gaspe T. H., carpenter
253 Crépeau Odilon, notary
255 O'Neill Mrs. J., wid John
256 Labonté D., merchant tailor
258 Forest L. W., dry goods
260 Duberger E., druggist
261
263 Turner John, grocer

Island st intersects

266 Surprenant Z., butcher
267 Bonin rev. Jos., parish priest
St Charles church, R.C.
Plouffe rev. G., vicar
Desroches rev. D., vicar
Robillard rev. P. C., vicar
268 Dwyer Miss M. A.
271 St Charles church, R.C.
273 St Gabriel church, R.C., rev Wm. O'Meara, parish priest
274

278 Menard C. E., coal and wood merchant
280 Poirier Simeon, butcher
282 Prézeau Z., grocer
284 Lavoie Ernest, laborer
286 Sucherean Nap., carriagemkr,r
Dextras Rémi, laborer, r
288 Leonard Mrs. F., wid J., r
Prudhomme Frs., carter
290 Lennon U. J., M. D., physician
292 Royal Jos., carpenter
Seguin F., carriagemaker
Kenrick John, watchman
298 St Gabriel of Montreal Post office, H. D. Côté, postmaster
Core H. D., notary
Lanthier Mrs. R., wid Felix, music teacher
Dion Mrs. M., wid Julien
302 Girard Olivier, baker
304 Savaria John, joiner
Boudrias Ovide, nailer, r
306 Corcoran Mrs., wid Richard, dry goods
Benoit A., brakeman C. P. R.
308
310 St Pierre & Frère, barbers and tobacconists
St Pierre J., of St Pierre & Frère
312 Laprairie A., foreman G.T.R.
314 Trudel J. A., grocer

Laprairie st intersects

319 Tougas R., butcher
321 Thompson F. X., & Son, tinsmiths
323 Quintin Théo., laborer
327 Thompson F. X., of F. X. Thompson & Son
Thompson Adelard, of F. X. Thompson & Son
329 Patenaude Alph., laborer
336 Montmhy J. H., confectionery
337 St Jean l'Evangéliste convent, rev. sister Marie de L'Assomption, superioress
338 Malo Mrs. E., wid Elie
Faubert Jos., laborer
340 Brouillette J. L., saddler
342 Emard Emmanuel, laborer
346 Brown George, moulder
347 Delorme L. N., M.D., prof. anatomy, Laval University
350 St Gabriel school, rev. bro. Théodule, director
353 Catto Mrs. H., wid James
354 Prud'homme Miss I., dressmkr
356 Rivet L. A., advocate
357 Dagenais E. G., M.D., physician
359 Blanchard Edmond, pool room
360 Laurent E. E., M.D., C.M.
361
363 Guertin Rémi, manufacturer
364 Parent Cléophas, grocer
365 Laing Packing & Provision Co., Ltd.
370 Belanger Amédée, drug store

Ropery st intersects

371 Deschamps J. B., grocer
372 Pagé Miss B., millinery
373 Savaria Mrs. L., wid C. A.
374 Francœur Jos., accountant
Sauvé C., of Chas. Sauvé & Co.
375 Fanning Mrs. W., millinery
376 Sauvé Chas., & Co., dry goods
377 Ellis J. J., & Co., millinery
378 Hing Sam, laundry
379 Beaudoin Louis, painter
Calvée Emery, laborer, r
380 Ratelle Achille, storeman
381 Goulet Gelas, tailor
382 Lefebvre André, storeman
383 Patrie Alfred, shoemaker
384
385
386 Brunet D., & Co., boots & shoes
Brunet D., of D. Brunet & Co.
Simard Adolphe, laborer, r
387 Lafontaine Jos., tobacconist
388 Belanger Mrs. A., wid J. M.
390 Denis Alph., joiner
391 Worth George, feather mer
392
393
395
396 Demonceau Octave, printer
397 St Amour Z. C., roofer
Bourdeau André, laborer, r
398 Conway Pat., machinist
399 Simonneau Geo., electrician
400 Heys Dan., G.T.R.
401
408 Ponlin Louis, policeman
405 Labelle Louis, hatter & furrier
407 Desjardins Mrs., wid Octave, charwoman, r
Laporte Jos., laborer, r
Lupien Jean, laborer, r
408 MacNab J. Wm., ins. agent
409 Labelle O. G., butcher, r
Bonin Louis, carpenter, r
411aVaillancourt Jos., joiner
411bMcCarthy Mrs. Eliza, wid Jno.
411cGuertin Jos., agent C.P.R.
411d
413 Pagé Israel, sculptor
414 Jetté Jos.
415
416 Duval Paul, carpenter
417 Valiquette H. R., hardware
420 Lefebvre Mrs. M., wid G. Blanchard O., joiner
421 Dubé M., & Co., tinsmiths
423 Boucher Pierre, machinist
Perras Moïse, laborer
424 Mongeau Alex., storeman
Primeau Phileas, laborer
425 Dubé M., tinsmith
426 Vaillancourt E., laborer
427 Serré Charles, milkman
428 Giroux Edouard, laborer
429 Fabre Henri, clerk
430 Lefebvre Arthur, laborer, r
Forant Célestin, r
Daoust Joseph, laborer, r
Perreault Medéric, laborer
Petit Jos., laborer, r
Filion Louis, cooper, r
431 Donovan John, laborer
432 Philion Ovila, furrier
Massé Philippe, laborer
St Aubin Jos., laborer, r
433 Labergo Janvier, hotelkeeper
434 Gauthier Frs., leather cutter, r
Gendron Jos., cigarmaker, r
Simard Adolphe, laborer, r
435 Poirier Jos., tailor
436 Beaulieu J., grocer
437
441 Quintal Octave, laborer
Laurin Ed., bricklayer
442 Carroll Irénée, laborer
443 Casey Mrs. Ann, wid Jas., r
444 Maxwell John, laborer
446 Paré Ferdinand, joiner
447 Polan Patrick, machinist
448 Daoust Hilaire, laborer
449
450 Dugal Damien, carpenter
451 Moisan Napoleon, laborer
452 Dugas Damien, laborer
453 Trudeau Napoleon, grocer
454
455 Bourdeau David, laborer
456 Normand Napoléon, joiner
456aDupras Solime, carpenter
456bSam Hing, laundry
457 Gougeon Mrs. A., wid Amédée
458 Bourgeault P. F., barber
Hurteau Clément, helper, r
Chevrier Alph., blacksmith
459 Hébert Arthur, shoe
Serre Thomas, laborer
460 Beaudoin J., laborer
461 Frigon Mrs. C., wid
Frigon George, barb
Frigon Edm., brickla
462 Bourgault Alfred, r
St Germain Jos., lab
463 Collette Jos., polish
Fréchette Jos., brak
465 Dubue Odilon, butch
Descent S., joiner
Albeau Alfred, pain
467 Fontaine A., grocer
468 Mathieu J., grocer
469 Fontaine Arsène, gr
470 Quintal Thos., resta
474
476 Boyer Magloire, lab
Emille Jos., motorm
478 Provost Joseph, bar
479 Beaudoin Eusèbe, g
480 Lamoureux Nap., c
481 Grenier A., laborer
483 Beaudoin Eusèbe, g

Charlevoix st inte

484 Quintal Octave, co
485 Coutu Jocchim, lab
487 Bourcier Moïse, ca
489
494 Durocher Aimé, lab
495 Primeau Xavier, la
Colle Anthime, lab
496 Lamoureux Noé
Martin Francis, lab
Sirois G., laborer,
497 Blais Albert, moto
498 Levesque Alphee,
499 Blanchard Ald., c
500
601 Leblanc Jos., labo
Labelle Emery, la
Labelle Emery, ca
502 Latour David, labo
Gauthier A., help
503 Renaud Charles,
504 Coté Louis, carter
505 St Jean Pierre, la
506 Longtin Horm., la
Bédard Pierre, ca

n st intersects

509 Laplante Jos., lab
Descent Amédée,
510 Elson Mark, labo
512 Legault Martin, j
Graig John, labo
513 Dansereau Jos., c
514 Blondin André, j
515 Rieudeau Cyrille
Bissonnette L., c
516 Desaulniers A., j
517 Malnville Jos., w
518 Laurendeau Geo
519 Benoit Mrs. A.,
520 Boyer Joseph, la
521 Pilon Edouard,
522 Surprenant Géd
Allard Casimir,
524 Planto Jos., sho
525 Raby Chas., labo
526 Duval Emile, bu
527 Lalonde Jean, p
528 Duval Emile, ba
529 Emond Jos., sto
531 Descent Philéas
533
534 Vallée J. O., gr
535 Gatien P., bagg
536 St Denis Narci
Sabourin Ernes
537 Lepine P., labo
Benoit Nap., p
Nareau Nazaire
Amyot Omer, l
538 Vallée Jos., gr
539 Godin Eugene,
541 Lalonde Paul,

laborer
os., painter, r
Edmond, blacksmith
Modeste, laborer
e A., machinist
os., plumber
lf., grocer
os., laborer
os., carpenter
Mrs. V., wid Louis
Alfred, laborer
James, nailer, r
George, nailer, r
fred, laborer
octave, milkman
ges, laborer
gs, cooper
Tel., laborer
e, laborer
Arthur, laborer, r
J. B., laborer, r
, stenecutter
s., laborer, r
Pierre, moulder
André, laborer
en, joiner
Norbert, laborer, r
mas, laborer
Cement, painter
Mrs., wid Jos.
, blacksmith
Mrs. R., wid W.
e, laborer
laborer
baggageman
s A., wid Michel
0, tel employee
Moïse
, brakeman
ise, policeman
h, laborer
eater
Thos., policeman
s, nailer
hos., policeman
cooper
onductor G.T.R
N., blacksmith
Bédard Pierre, ca

n st intersects

os., grocer
ride, laborer
rre, laborer
ie, baker, r
re, laborer
, ins agent
Alph., policeman
nislas, laborer
les, machinist
fred, laborer
e, machinist
dmond, joiner
Louis, laborer
, milkman
eater
enter
, milkman
e, laborer
ger, laborer, r
foreman
es, joiner
Arthur, mason
bre-man
eater
Thburce, laborer
Labrer, r
d, laborer

St Hippolyte to
, St J Bte ward

laborer
Laborer
78,
, laborer

1 G
G
K
5 K
7 M
7½St.
8 Gr
9 Bu
10 Jol
11 Wa
12 Rol
Mc
13
14 Pre

C

20 Roy
Bo
21 Gaut
22 Mars
23 Lam
26
28 Bérul
Clark
28aPigeo
29
30 Boulé
30a Drum
31
32 Police
Isaie
Ludg
Wat
Charbo
33
35
36 Foucre
38 McCabe
Foley N
39 Steel Ja
Laforce
41 Lemay
Vautier
Perrier
Thibault
43 Quinn M
Pepin Jo
43aDillabou
45 Quinn F
Ganthier
47 Vinette
47aSt Georg
49 Samuel M
Power P.
Power Ja
Barron Jo
Wallbird
Saunders
Burn Mrs.
53
54 Bertrand
55 Pauzé Jos.
56 Barber Mis
57 Charlebois
58 Trudeau J.
58½Tierney Mic
61 Finn Wm.,
Charlebois
63 Stacey John
Gallagher
65 Hanley Mrs
66 Bastien Alp
67 Cooper Will
68 Foucrault V
69 Tessier O., h
70 Versailles L
Bastien Artl
72 Cousineau C

laborer
Jos., painter, r
Edmond, blacksmith
Modeste, laborer
A., machinist
Jos., plumber
Alf., grocer
Jos., laborer
Jos., carpenter
Mrs. V., wid Louis
Alfred, laborer
James, nailer, r
George, nailer, r
Fred, laborer
Octave, milkman
Georges, laborer
Louis, cooper
Tel., laborer
laborer
Arthur, laborer, r

J. B., laborer, r
stonecutter
Jos., laborer, r
Pierre, moulder
André, laborer
joiner
Norbert, laborer, r
Thomas, laborer

Clément, painter
Mrs., wid Jos.
blacksmith
Mrs. R., wid W.
laborer
laborer
baggageman
A., wid Michel
tel employee
Moïse
brakeman
policeman
laborer
heater
Thos., policeman
nailer
Thos., policeman
cooper
conductor G.T.R
N., blacksmith
st intersects

grocer
laborer
laborer
baker, r
laborer
ins agent
Alph., policeman
Stanislas, laborer
machinist
laborer
machinist
Edmond, joiner
Louis, laborer
milkman
heater
heater
milkman
laborer
laborer, r
foreman
joiner
Arthur, mason
foreman
heater
Tiburce, laborer
laborer, r
A., laborer

St Hippolyte to
St J Bte ward

laborer
laborer
laborer

Maillé Hector, joiner
St. Onge N., herborist
Fréjolies Mrs N., wid. J. B.

Chaboillez, *from 747 St Paul to 532 St James, St Ann and St Antoine wards*

1 Gill Geo., & Co., sawmakers
Gill Geo., of Geo. Gill & Co.
Kirk John, of Geo. Gill & Co.
5 Kralaow E., tanner
7 Montpetit Her., clerk
7½St. Denis Clément, storeman
8 Groleau Narcisse, carter
9 Burnett Thos., fireman
10 Joly Alex., laborer
11 Wasbroad Louis, provisions
12 Robillard Sevère, laborer
McCaulay Peter, laborer, r
13
14 Presseau F. R., fruit dealer
Chaboillez sq intersects
20 Royal Exchange hotel, J. P. Boyle, proprietor
21 Gauthier Alf., laborer, bdg hse
22 Marsolais J., barber
23 Lamb Thomas
26
28 Bérubé Mrs. E., wid J.
Clarke J. E., machinist
28a Pigeon Adelard, tailor
29
30 Boulé Wm., clerk
30a Drummond Paul, blacksmith
31
32 Police Station No. 6, captain, Isaïe Charbonneau; lieuts., Ludger Lemay and John Watson; 29 men
Charbonneau capt. Isaïe, sen.
33
35
36 Foucreault V., shoemaker
38 McCabe Patrick, carter
Foley Nicholas, b'rding stables
39 Steel James, cigar packer
Laforce Alp., paper cutter
41 Lemay Philippe, carpenter
Vautier D., upholsterer
Perrier Amédée, fireman
Thibault Ant., laborer
43 Quinn Martin, clerk
Pepin Jos., joiner
43a Dillabough W., laborer
45 Quinn Francis, clerk
Gauthier Jos., machinist
47 Vinette Ald., tailor
47a St George Jos., tailor
49 Samuel Mrs. L., wid H., grocer
Power P., laborer
Power James, laborer, r
Barron John, laborer, r
Wallbird Fred., laborer, r
Saunders Fred., porter, r
Burn Mrs. Cath., wid J.
53
54 Bertrand Mrs. M., wid Joseph
55 Pauzé Jos., barber
56 Barber Miss Mary Jane
57 Charlebois Jean, trader
58 Trudeau J., driver
58½Tierney Michael, carter
61 Flinn Wm., broom maker
Charlebois Arthur, painter, r
63 Stacey John, laborer
Gallagher Mrs. N., wid Michael
65 Hanley Mrs. C., wid John
66 Bastien Alphonse, laborer
67 Cooper William, engraver
68 Foucrault V., shoemaker
69 Tessier O., hotelkeeper
70 Versailles Louis, gilder
Bastien Arthur T., laborer
72 Cousineau Césaire, restaurant

Chaboillez square, *at junction of Notre Dame and St Maurice, St Antoine and St Ann wards*

1 Benard & Daignault, hotelk'prs
2 Leroux Odilon, restaurant
3 Rasconi C. E., M.D.
4 Wright H. T., jeweller
4½Rutenberg G., dry goods
5 Dubois Henri, wholesale wines
6 Léger O., butcher
7 Laing Packing & Provision Co., Ltd., E. A. Thomas, manager
8 Geoffrion Louis, barber
Chapman H., laborer
Labadie Arthur, barber
Labadie R. P., barber and tobacconist
9 Loupret Miss J. M., photographer
10 Labadie & Frère, tobacconists and barbers
10½Adelin Mrs. E., wid Fabien
11 Hoffman J., dining room
12 Wo Lee, Chinese laundry
13 Mallette Ulric, & Cie., tobacconists and barbers.
14
15 Fire Station No. 4, Arthur Brière, capt.
16 Hale Thos., laborer
17 Hirsch F. C., grocer
17½Roy Jos. Arthur, M.D.
18 Sheridan James, restaurant
19 La Banque Ville Marie, Chaboillez Square branch, Aug. Comte, manager
20 Ross Wm. L., & Co., tobacconists
22 Pearson Geo. H., & Co., mer tailors
24 Clendinneng Wm., & Son, stoves
Chaboillez st intersects
24½Stewart Wm., brewer
26 Asselin Hilaire, bdg hse
27 Royal Exchange, J. P. Boyle, prop
28
30 O'Halloran Mrs. A., wid Thos.
31 'Travellers' hotel, Michael Daly, prop.
32
34
35 Presseau F. R., fruit dealer
36 Dow Wm., & Co., brewers
37 Gagnon H., fruit dealer
39 Kavanagh John
41 Pepin Jos., lunch room
43 DeBellefeuille O., piano tuner
Pepin Zenon, clerk
45 Lefebvre Phil., fruits, confectionery and tobacco
47
49 St Pierre Damien, butcher
Scoville Albert, laborer
Lapierre Arthur, leather cutter
Savary Paul, glass blower
53 Dollé Théoph., Springfield hse
59 Lalonde Augustin,
Lalonde Nap., hotelkeeper
65 Leahy Thos. J., prop London house
65 Cartage Office G. T. R., C. Webster, chief clerk
Shedden Co.
Grand Trunk Railway, Freight Acc'ntant's Office, S. Shackell, freight acct
Grand Trunk Railway, Freight Cashier's Office, W. R. Bell, freight cashier
Grand Trunk Railway, Local Freight Offices, Jas. Riddell, local freight agent
Grand Trunk Ry. depot, W. C. Wright, agent

Chambly av, *now called Jubilee Court*

Chambord, *from* 131 *Rachel north to City limits, St Jean Baptiste and St Denis wards*

1 Goulet Jos.
3 Morin Will., painter
4 Major Geo., shoemaker
5 Lebeau Octave, laborer
6 Larose Adhemar, cigarmaker
7 Mathurin Geo., butcher
8 Villeneuve Arc., shoemaker
9 Baril Octave, laborer
10 Dumond Emile, bookkeeper
11
12 Fortier Wilfrid, joiner
13 Deslaurier Maxime, joiner
14 Bush William, laborer
15 Boucher Mrs. Eleonore, wid T.
16 Audet Ernest, electrician
Lamarre Oscar, baker, r
17 Lafrenière F. X., shoemaker
19 Allard Joseph, mason
21 Brunet Chs., joiner
23 Deslauriers Arthur, carpenter
29 Descôtes Napoléon, carpenter
30 Langlais H., agent
32 Davis Aaron, bookkeeper
34 Claude Moise, baker
35 Thibault J. B., carter
36 Gauthier Nap., clerk
37 Marois Frs., leather cutter
38 Papineau Louis, accountant
39 Delwanze Théodule, chemist
40
41 Latour Chs., stonecutter
42
43 Beaulieu Mrs. A., wid Jos.
44 Legaré Ulric, laborer
45
46 Doucet Chs., jeweller
48 Gagnon F., bricklayer
50 Doucet Edouard, carriagemaker
52 Brossard J. B., collector
64 Dagenais Jos., shoemaker
66
68 Labbé Placide, joiner
70
72 Metayer Honore, shoemaker
74
75 David Ovila, sen., painter
76 Ponton F. X., machinist
78 Lecours Leon, painter
80
82 Niquette Louis, steamfitter
84 Metayer Emanuel, shoemaker
85 Monette Médard, shoemaker
86
88 Metayer Arthur, shoemaker
90 Niquette Emile, carpenter
92 Truchon Nap., joiner
94 Payne Adelard, upholsterer
97 Cusson Didace, laborer
125 Bernard Jos., baker
127 O'Connor Tim., pork dealer

Marie Anne st intersects

154 Richard Mrs. A., wid D.
156 Charbonneau Geo., machinist
162 Lynch Maurice, storeman
168 Renan George, carpenter
170 Bernard Robt, upholsterer
172 Desroches Frank, tailor
174 Baron, — leather cutter
176 Brazeau Ant., shoemaker
178 Sigouin Thedore, carter
180
182 Archambault Jos., laborer
184 Dion Joseph, foreman
186 Charland Denis, shoemaker
188 Lafrance B., laborer
190
192 Caron Jos., shoemaker
194 Cloutier Réal, plasterer
195 Charbonneau Maxime, plaster
197 Larivière B., shoemaker
199 Gladu Benjamin, policeman
201 Beaudry Jean, baker
203 Marceux John, machinist
205 Masse Cleophas, carter
207
209 Cadieux Chs., joiner
211 Laware Thomas, laborer
213 Levesque Jos., laborer
215 Mercure Azarie, carpenter
217 Gagnon Nap., trader
218 LeRoy Réné, joiner
219 Racine Adélard, milkman
220 Couture Pierre, bricklayer
221 Houle Jos., carpenter
222 Gendron Emery, baker
223 Gamache Jos., machinist
224 Pichette David, joiner
226 Derantie Aug., motorman
225 Blanchard Louis, shoemaker
228 Labelle Alfred, plasterer
230 Lachaine Jos., com traveller
232 Condon John, laborer
234 Lavigne Treflé, laborer
236 Gauthier Alf., laborer

Mount Royal av intersects

300 Morin P. A., manufacturer
302 Fortier C. O., manufacturer
304 Café Sante Company
353 Laperriere Arthur, printer
354 Blanchet Jos., laborer
355 Chapleau Eugene, clerk
356 Courtemanche Ant., laborer
357 Samson Theophile, laborer
358 Desmarteau Achille, plaster
359
360 Gareau Theodule, laborer
361 Beauchamp Gilbert, blacksmith
362 Guilbeault Jos., joiner
364 Pinelle Jos., laborer
366 Larivière Jeremie, laborer
370 Chapleau Cyriac, printer
372 Guenard Alfred, laborer

Gilford st intersects

398 Ruelle Narcisse, milkman
400 Potvin Jos., carpenter
401 Robert Wilfrid, laborer
402 Boileau Francois, laborer
405 Perreault Adolphe, laborer
406 Bertrand Cyrille, tinsmith
408 Monette Mrs. P., dressmaker
Monette Alphonse, clerk
419 Beaudry Germain, bricklayer
421 Lepage Adelard, laborer
423 Marcil Frs., laborer
424 Trudel Jos., laborer
428 Lefrançois Joseph, plumber
430 Lefrançois Euclide, tinsmith
431 Lepine Cyprien, carter
432 Frigon Amable, shoemaker
436 Rouleau Olivier, carter
440 Lamont S., conductor M.S.R.
441 Gosselin Pierre, laborer
443
504 Villeneuve Adolphe, rubber cutter
505
507 Chalut Modeste, joiner
509 Lacroix Nap., glass blower
515 Laurent Andre, joiner
580 Lauzon M., shoemaker
581 Robitaille Jos., carpenter
582 Gosselin Pierre, carter
583 Prevost Moise, joiner
584 Lachapelle Louis, shoemaker
592
595 Hardy Jos., carpenter
597 Piché Camille, carpenter
598 Lepine Maxime, painter
600 Dieumegarde C., laborer
615 Lucas Jules, laborer
620 Gagnon Thomas, steamfitter
621 Lucas Francois, shoemaker
624 Larose Wilfrid, plasterer
630 Dufresne Jos., carpe
634 Manders Chas., cigar
635 Chretien Alfred, join
636 Joly Anthime, joiner
640 Labelle F., joiner
644 Laroche Frs., elect
646 Monette Zephir, bak

Champ de Mars, *f*
to 19 *Gosford, East wa*

59 Tessier S., hotelkeep
63 Lemay Mrs. E., chur
65 Cadieux David, tail
67 Wilson Bruno, edit
Patrie"
Hare Mrs. L., wid S.
Harrison Mrs. J.
69 Desjordins Mrs. J., c
Poulain Louis, tinsm
Gagnon Joseph, coo
71 Paris Alf., clerk
Boucher David,
driver
73 Laforge Miss Philom
75 Hammersley W., co
76 Fourneau Econom
Antoine, rev sist
fier, superioress
77 Meade Michael, Irish
79 Girard Jos., carpent
80 Moquin Louis, wh
dealer
81 Trepanier Mrs. Céli
83
84 Lemieux F. X., cler
85 Coté Alb, com trav
86 Paullot George, boa
86a Corbin Léon, cook
87 Houle Mrs. H., wid
88 Ouellette Alfred, la
Laplerre Adolphe,
& Courville
89 Paré Jos., baker
90 Archambault J. B.
91 Gance Miss Sophie
92 Moreau Jos., labor
93 O'Regan J., laborer
Echement Alph., l
94 Brault Louis, groc
Lavallée Mrs. P.,
95 Palement Joël, lab
96 Pertin Mrs. M., wi
Laviolette A., pa
97 Early A. W., clerk
99 Meunier Amédée,

Bonsecours st int

112
113 Marchesseault L.,
114 Girard A. P., bdg
115 Hudon Jos., of H
& Co.
Hudon Jos., jun.
Hébert & Co.
116 Beaudry Henri, m
117 Hébert C. P., of H
& Co.
118
119 Brosseau Henri, c
Brosseau
120 De Lorimier Mrs.
crède
121 Robitaille Jos.
grocer
121a Grondin Alb., cl
Picard Mrs. L., w
122 Brière Omer, cvt
123
124 Martel Joseph P.
125 Vallée J. B., dep
126 Laroche Mrs.
bdg hse
127 Houle Jos., cler
128 Robert Mrs. A.,
hse
129 Cazavant Stanis

Louis, joiner
an Horace, bdg hse
h Elias, confectioner
amp Jos.
Mrs. G., wid Henry,
se
Adolphe, advocate
L. A., civil employee
Raphael, journalist
Mrs. Théophile, bdg hse
Hildevert, grocer
François, laborer
Ovila, shoe manfr
s Liévin, musician
Alfred, of A. Bertin &

ain, *from* 46 *Lagauche-brooke, St Mary ward*

ence Joseph, trader
W., laborer, r
n Benjamin, laborer
John, laborer, r
ge Alexandre, laborer
r John, laborer, r
ins Joseph, driver
Ed., contractor
in Nérée, shoemaker
s, carter, r
X., laborer, r
Pierre C., laborer, r
Patrick, boilermaker, r
n William H., slipper
an Alp., clerk C.P.R.
e Medore, laborer
Michael, professor
F.A., of Riordan Bros.
J. W., painter
n C., shoemaker
e Mrs. J., wid
Charles, engineer
ei, grocer
an an Ed., bricklayer
Joseph, shoemaker
J.s, carter
d. G., clerk
David, instructor
ss E., professor music
Arthur
is, laborer
Mrs. H., wid B., r
Joseph, contractor
John, milkman
r Wm. J., plumber
nard
e Thos., bricklayer
ans st intersects
Anthime, rubber cutter
John, blacksmith
ra, constable
uet Henry, bookkeeper
ste Mrs. E., wid A., r
ud Hector, joiner, r
E., brassfinisher, r
ol W., conductor, r
n Henry, glassblower
M. J., mechanic
's church, R. C., rev.
Lonergan, priest
ev. James, parish
s Bridget's church
r rev. Joseph, vicar
n rev. Henry, vicar
Rev. J. A., vicar
ev. S. P., vicar
Léon, laborer
ais, butcher, r
E., moulder
Hans, laborer, r
John, laborer, r
h Church of Eng., rev.
Cunningham, rector ;
ner, caretaker

41 Cun
rec
43 Curr
43a Flee
45 Laha
Do
47 Corb
49 John
49a Pilot
51 Bert
53 Gran
55 Roy C
55a Carey
57 Smith
Brady
59 Guibo
61 Meloc
Joly M
Joly J
Monet
63 Viger
Aubin
Gamm
Dépat
63a Goulet
Charpe
65 Blais J
Lescar
65a Garçau
67 Clark
67a Becket
69 Lapoin
71 Laviole
73 Dupré
75 Paquin
St
77 Beaucha
78 Gagnon
80 Pepin P
Haddles
81 Charette
82 Campion
83 Lamoure
85 Bourgel
86 Desroche
Morin S.
87 Lalonde
Fugère N
88 Beaurd M
89 Parizeau
90 Arcaud
91 Labelle
92 Foisy Ho
Duchesne
93 Perry Ro
94 Lanctot
95 Bertrand
Smadley
Poirier C.
96 Rousselle
97 Lapointe
98 Granger
Lapierre
99 Meunier
100 Matte Jos.
101 Tomilty P
102 Humeault
Fontaine
102½ Lavallée A
104 Gratton A
105 Dunette C
106 Lavole Mrs
Gauthier J
107 Fife Hubert
St Jean J.
108 Morneau N.
109 Lamarre V.
110 Gauthier Jo
St Germain
111 Caty E., car
Brouillette
112 Dupuis W.,
113 Dupont N.,
Dupont N.,
Desroslers J

ıls, joiner
Horace, bdg hse
las, confectioner

. Jos.
Irs. G., wid Henry,

olphe, advocate
A., civil employee
phael, journalist
. Théophile, bdg hse
devert, grocer
nçois, laborer
ila. shoe manfr
Lévin, musician
red, of A. Bertin &

n, *from* 46 *Lagauche-*
rooke, St Mary ward

e Joseph, trader
laborer, r
Benjamin, laborer
n, laborer, r
Alexandre, laborer
John, laborer, r
s Joseph, driver
L. contractor
Nérée, shoemaker
, carter, r
., laborer, r
ierre C., laborer, r
Patrick, boilermaker, r
n William H., shipper
ain Alp., clerk C.P.R.
le Moïse, laborer
e Michael, professor
e F. A., of Riordon Bros.
ed W., painter
ean C., shoemaker
ge Mrs. J., wid
Charles, engineer
Cyril, grocer
n an Ed., bricklayer
e Joseph, shoemaker
ed Jos., carter
ed G., clerk
David, instructor
Miss E., professor music
Arthur
Jos., laborer
Mrs. H., wid B., r
e Joseph, contractor
John, milkman
e Wm. J., plumber
Bernard
e Thos., bricklayer
st intersects
e Anthime, rubber cutter
John, blacksmith
ira, constable
uet Henry, bookkeeper
ere Mrs. E., wid A., r
ral Hector, joiner, r
F., brassfinisher, r
ell W., conductor, r
ry Henry, glassblower
H. J., mechanic
's church, R. C., rev.
ineau, priest
n rev. James, parish
's Bridget's church
rev. Joseph, vicar
rev. Henry, vicar
ette, J. A., vicar
rev. S. P., vicar
Léon, laborer
ria, butcher, r

s E., moulder
Elias, laborer, r
John, laborer, r
's Church of Eng., rev.
. Cunningham, rector ;
ander, caretaker

41 Cunningham rev. T. E., M. A., rector St Luke's church
43 Curran Chas., machinist
43a Fleet G., watchman
45 Lahaise G., policeman

Dorchester st intersects

47 Corbeil A., laborer
49 Johns George, laborer
49a Pilon W., clerk
51 Bertrand D., policeman
53 Granter Elie, caretaker
55 Roy C., laborer
55a Carey Ed., machinist
57 Smith Mrs. Mary, wid George Brady Armand, laborer, r
59 Guibord Fabien, collector
61 Meloche Eusèbe, bricklayer
Joly Narcisse, laborer
Joly Jos., laborer
Monette G., shoemaker
63 Viger Alfred, shoemaker
Aubin Olivier
Gaumond J., laborer, r
Dépatie Jos., foreman, r
63a Goulet Gédéon, carter
Charpentier Mrs. M., wid S.
65 Blais J. L., laborer, r
Lescarbeau Octave, clerk, r
65a Garcau W., confectioner
67 Clark Hugh, engineer
67a Beckett Alf., clerk
69 Lapointe Alp., operator
71 Lavioletto E., M.D., physician
73 Dupré Jos., carter
75 Paquin Ed., blacksmith

St Rose st intersects

77 Beauchamp Ovila, grocer
78 Gagnon Mrs. C., wid T., grocer
80 Pepin Philippe, laborer
Haddlesey F., joiner
81 Charette H., watchman
82 Campion Mrs. C., wid James
83 Lamoureux Ovide, mason
85 Bourgela Jos., trader
86 Desrochers Moïse, laborer
Morin S., moulder
87 Lalonde A., laborer
Fugère Nap., laborer
88 Benard Mrs. A., dressmaker
89 Parizeau O., policeman
90 Arcand H., laborer
91 Labelle Louis, shoemaker
92 Foisy Hormisdas, bricklayer
Duchesne Felix, baker
93 Perry Robt., machinist
94 Lanctot Charles Z., printer
95 Bertrand Jos., laborer, r
Smadley Wm., laborer, r
Poirier C., machinist, r
96 Rousselle T., clerk
97 Lapointe Hormisdas, joiner
98 Granger Candide, painter
Lapierre D., painter
99 Meunier Edmond, silver plater
100 Matte Jos., machinist
101 Tomilty Peter, packer
102 Huneault Jos., bricklayer
Fontaine Mrs. Marie, wid J. Bte.
102½ Lavallée Alex., carter
104 Gratton Alf., leather cutter, r
105 Dunette Chs., watchmaker
106 Lavoie Mrs. A., wid Médard
Gauthier Jos., laborer, r
107 Fife Hubert, shoemaker
St Jean J. B., laborer
108 Morneau N., laborer
109 Lamarre V., clerk
110 Gauthier Jos., boxmaker
St Germain François, trader
111 Caty E., carpenter
Brouillette T., shoemaker, r
112 Dupuis W., blacksmith
113 Dupont N., & Co., turn mnfrs, r
Dupont N., of N. Dupont & Co.
Desrosiers Jos., butcher

St Germain lane ends

114 Hudon Maxime, barber
Viger Mrs. Sophie, wid Alph.
Jacques Elie, laborer, r
115 Ward Mrs. Michael
116 Raphael Frank, letter carrier
117 Verneau Pierre, carpenter

St Catherine st intersects

118a Bibault J. B., laborer, r
Tremblay George, laborer, r
Gagné Calixte, laborer, r
Lavoie Henry, laborer, r
120 Perreault Joseph, sen., laborer
122 Bélanger Mrs. H., wid Frs. X.
124 Perreault Jos., ins agent
126 Vincent Louis, laborer
127 Girard Joseph, butcher
130 Marien R., horse dealer
130a Tremblay Miss R., music teacher
132
132a Gorn E., laborer
133
134 Robinson John, laborer
134a Duchesne Alb., com traveller
134b Dueeppe F., blacksmith
135
135½ Smith John, glassblower
136 Beaudoin Thos., blacksmith
St George C., painter, r
Ethier —, baker
137
137½
138 Gareau Didace, laborer
Beauchamp B., laborer, r
139
139½ Hudon Alphonse, laborer
140 Coté Jos., contractor carpenter
141
141½
142 Marsan Jules, glassblower
143 Bleau Louis, furrier
143½ Desjardins Alf., plasterer
144 Renaud J. B., carter
Paré Alp., laborer, r
Desormeau L., laborer, r
145
145½
145a Germain Télesphore, clerk
Dueré Alfred, butcher
145b Emond Mrs. P., wid Cléophas
Fatherly J. Bte., laborer, r
145c Giroux Achille, clerk
Giroux Adolphe, steamfitter, r
145d Demers Raizaine, foreman
146 Lagacé W., laborer
Chevrier Wilfrid, laborer, r
147 Langlois O., clerk
147a
147b Major Augustin, laborer
147c Grenier D., carpenter
Desrochers N., accountant
147d Normandeau E., silver plater
147e Morin Mrs. Frs., wid
Morin Oscar, secretary
147f Pageau Oscar, laborer
Pageau Charles, upholsterer
147g Turner Alex., glassblower
Garon William, joiner
147h Langlois Omer, clerk
148 Malouin Alb., laborer
Jasmin W., laborer, r
Larose P., laborer, r
148a Dion Charles, saddler
148b Pelletier Jos., grocer
148c
148d Pelletier J. A., grocer
149 Quevillon Joseph, butcher

De Montigny st intersects

150 Payette M., grocer
151 Mathieu Stanislas, grocer
151a Martel Gédéon
153 Boisvert Pierre, jun., cigarmkr
153a Jetté Joseph, presser
Blouin Alfred, steamfitter

154 Bowen S., carter
155 Lavole E., barber
155a Laporte J., laborer
156 Walsh John P., bookkeeper
157 Bourget A., moulder
157a Fairbairn J., clerk
Arcand Chas., laborer, r
157½ Moran O., plasterer, r
158 Garcau E., baker
Bluette Mrs., wid, r
Gauthier Jos., lather, r
159 Nantel Mrs. C., wid W., r
159½ Kennedy J., laborer
Btonin Isaïe, plumber, r
160 Montague Jas., machinist
Bouchard Jos , shoemaker, r
Ammond Damase, trader, r
161 Dupras Anselme
Lemieux Mrs. Albina, wid E., dressmaker
162 Fité Hubert
Fecteau David, laborer, r
Desrochers Roch. carpenter, r
163 Larochelle Frs. X., bailiff
164a Duguay C., laborer
165 Martin M., cigar manfr
166 Habig Arthur, engineer
Labelle Arthur, heater
166a Allard O., laborer
Adam Louis, guardian
168 Emond Wm., foreman
171 Léard Joseph, carter
Gobeil Clément, laborer
Archambault E., trunkmaker
172 Schiller Chs. G. Frédéric, M.D., C.M.
Lambert Napoléon, laborer
173 Desjardins Anthime, laborer
174 Thérien Julien, clerk
175 Law J., machinist
175a Laurier G., com traveller
175b
175c Perron Aug. laborer, r
175d Desrochers M., laborer, r
175e
176 Charbonneau J. Bte.
177 Perrault Ed., machinist
Larocque Jos., cigarmaker
177a Gosselin Samuel, carpenter
178 Lemire Louis, carter
178½ Lambton Wm., machinist
179 Gibbs John, machinist
180 Lafleur Sévère, baker
181 Charbonneau E., plasterer
Ripper John, carter, r
183 Mayrand Alex., laborer
Giguère Jos., butcher, r

Logan st intersects

184 Cloutier Albert, machinist
185 Narbonne Mrs. D., wid C.
Lorion Adolphe, printer, r
Riendeau Moise, laborer, r
186 Dinelle Auguste, glove cutter
Bélanger Louis, machinist
188 Bouvier Mrs. A., wid Michel
188a Lecuyer Moise
189 Giguère Joseph, butcher
Lorïon Louis, joiner, r
Mallette Xavier, laborer, r
190 Thérien Jos., carpenter
190a Price J. A., machinist
191 Martineau Léon, laborer
Loiselle Cléophas, laborer
Hébert Raphaël, mason
Richer Evariste, baker
192 Courtois Azarie, clerk
Léonard Mrs. E., wid Jos., r
192a Lasanté M., carpenter, r
Picard Francis, laborer
194 Mayotte Pierre, laborer
Defoy Arthur, baker, r
Leroux Jean, laborer, r
195 Lacombe Albert, baker
Mercier Geo., shoemaker
196 Wilson Alex., machinist
197 Morin F., brakeman C.P.R.
197 Bédard Adélard, moulder, r
Dubé Phillas, joiner, r
198 Limoges Oct., carriagemaker
199 Paradis Amédée, mason, r
Favron Pierre, stonecutter, r
200 Beauregard Pierre, laborer
201 Thouin Horm., sen., tobacco factory, r
Paradis George, laborer, r
Thouin Hormisdas, jun.
202 Marien Ulric, carpenter
Trudel Mrs. Marg., wid A., r
Emond Edouard, machinist
203 Lavole Zénon, carter
Drapeau Mrs. Stephanie, wid E.
Léveillé Mrs., dressmaker
203a Drapeau Henri, leather cutter
Perrault Joseph, baker
204 Labelle Henri, grocer
Allaire Mrs., wid E., r
Archambeault Jos., laborer, r
Beaudoin Nap., shoemaker, r
Guertin Pierre, laborer, r
Landry François, laborer, r
205 Lauzon Mathias, shoemaker
206 Turgeon Elie, baker
Welsh Wm., emp rubber facty
207 Caron Auguste, cigarmaker
Mongeau Mrs. D., wid H.
208 Labelle Henri, grocer
209 Guibault Mrs. Odile, wid P.
210 Lalonde Arthur, glassblower
211 Lapierre Geo., laborer
Guay Chs., carter, r
Corbeil Xavier, carter, r
212 Monette Wm., leather cutter
Martel Wm., shoemaker, r
Brosseau Mrs. Math., wid J., r
Royer Joseph, laborer, r
Drolet Edouard, laborer, r
Paradis Mrs. Marie, wid Ant., r
Desmarais Tél., laborer, r
Lacombe Alex., laborer, r
Angé Joseph, laborer, r
213 Duplessis Louis, carter
Carle Joseph A., driver, r
Leclerc Ernest, engineer, r
214 Pilon Vanasse, painter, r
214½
214¾ Faucher Moise, laborer
214¾ Paradis Antoine, laborer, r
215 Lavallée Majoric, shoemaker
216 Fortin Miss Malvina, dressmkr
216½ Doré Cléophas, baker
217 Geoffrion J., shoemaker
218 Tarlton Mrs. S., wid James
218½ Desautels F. X., tailor
219 Wright W., laborer
220 Leduc Pierre, laborer, r
Coursol Joseph, agent, r
221 Marois George, tailor
222 Renaud Damase, fruit store
223 Cole Richard, engineer
224 Guilbeault F., trunkmaker
225 Gaynor Thomas
227 Bowie Alexander, blacksmith
Renaud Alexandre, painter

Lafontaine st intersects

227b Lavigne Onésime, confectioner
Bernier Ovide, blacksmith
227c Moreau Alphonse, barber
227d Lariault Ed., foreman C.P.R.
227e Desjardins F. X., laborer
Morrissette Isidore, laborer
St Germain Mrs. M., wid C.
Wurtele William, laborer
227f Landry Joseph, cigarmaker
229 Dechêne Antoine, shoemaker
229a
229b Paradis Léandre, laborer, r
Landry Louis, laborer
Perreault Damase, cigarmaker
St Jean Ovila, laborer, r
Bareau Fabien, joiner, r
Desmarais Mrs. A., wid Mag., r
Lesiege Francis, laborer, r
230 Perron P. R., beer
Jodoin Azarie, lab
231 Ouimet Joseph, se
Ouimet Joseph, jun.
Richer Joseph, lab
232 Garlépy Joseph, mi
Duhaime Amable,
233 Berthlaume Pierre,
Provost Ls., carter
Frappier Theo., lab
Richard Joseph, ca
234 Lévesque Delphis,
Guilbault Treflé, b
235 Lefebvre Napoléon,
Prévost Basile, tra
236 Roy Adolphe, carte
237 Brunet Alexis, lab
O'Neil Mrs. A., wi
238 Lusnier Pierre, lab
Gélinas Joseph, sh
Champagne Alfred
Farrell Patrick, lab
239 Lauzon A., gram a
chant
240 Gauvreau Magloire
242 St Amour Mrs. M
Chabot Moise, lab
243 David Mrs. A., wid
Ouimet Charles, ca
Guilbault Ovila, br
244 Boisjoli Alphonse,
Maheu Louis, brick
245 Perrault Aldem, tr
Lalonde Edouard,
David Odilon, lab
Alarie Azarie, cart
246 Mercier Olivier, lab
Roussel Hector, b
247 Franchere J. Bte.,
248 Arcand Ed., labore
Tétrault Alex., joi
Roch Arthur, confe
248a L'Archevêque Fer
248b Masson Wm., shoe
Brouillette Emile,
248c Bélair Xavier, labo
248d Lagacé Mrs. Em.,
249 Labrèche Joseph,
250 Lamarche Antoine,
252 Charbonneau Jos.,
254 Brouillette Achille,
255 Perrault J. V., com
256 Mathieu Ouésime,
257 Girard Napoléon,
Gariépy François,
258 Deslauriers S., labo
260 Drapeau Charles
Cloutier Hormisdas
261 Brisson Urgèle, lab
262 Daly Mrs., wid M.,
Paquette Joseph,
Payette Athanase,
263 Brazeau Wilfrid, m
Brunel Arthur, lab
264 Mantha Magloire,
Roch Zénophile, la
265 Dupré Joseph, lab
266 Roch Joseph, cigar
267 Millette Mrs., wid
Colin Mrs. P., wid
Hamel André, shoe
Adam Mrs. Delp., w
Lauzon J. Bte., m
268 Dazé Ovila, oilcloth
269 St Germain Charle
Sicard Mrs. E., wid
270 Guitbault Hercule,
271 Millette Pacific, m
272 Ladéroute Joseph,
Désormier Charles,
274 Mayrand Jos., sh
276 McCabe Thomas, la
277 Léonard Mrs. P.,
278 Cardinal Alex.,
279 Lefaivre Théodore
Houle Camille, ma
Morin Frs., laborer

Wilfrid, laborer, r
Jules, bricklayer
Romuald, leather cutter
Auguste, laborer
Jos., carter, r
Jos., bricklayer
Phileas, laborer
Emile, butcher
Pierre, joiner
Mrs. Gédule, wid H.
Pierre, cigarmaker
Charles, carter
Zénon, shoemaker
Camille, merchant
Ernest, tanner
, laborer
Joseph, carter
Octave, driver
George, laborer
Hormisdas, carpenter
Joseph, policeman
Placide, joiner
Napoléon, butcher
Damase, carter
Alfred, bricklayer
Mrs. J., wid Jos.
Octave, laborer
Ant., grocer
Mrs. Oliva, wid P.
sts intersects
Roch, hotelkeeper
Michel, trader
Onésime, shoemaker
Henri, clerk
Olivier, shoemaker
Hormisdas, stonecutter
Constant, shoemaker
Pierre, laborer
Arthur, tanner
Napoléon
Louis, shoemaker
Joseph, laborer, r
Euclide, laborer, r
Mrs. A., wid P., r
Alphonse, painter, r
Mrs. L., wid E.
F. X., professor
Damis, joiner
Michael, brassfinisher
Court Joseph, laborer
Pierre, agent
J. Bte., butcher
Anselme, tailor
Wm., carpenter
Amédée, joiner
Olivier, leathercutter
mas, trader
Louis, laborer, r
Xavier, laborer, r
Edward, laborer
Arm., confectioner
Feliza, laborer
Eusèbe, clerk
Abondius, joiner
Ismael, carter
George, milkman
Alph., carter, r
Jean, laborer, r
Nazaire, carter
Ulric, joiner
H., laborer, r
Phileas, shoemaker, r
Antoine, laborer
, plasterer
Joseph, milk dealer
Maxime, baker
Hormisdas, tailor
Alcide, laborer
Jos., cigarmaker
Mrs. Adel., wid Jos.
X., laborer
, butcher
Jos., laborer

340 B
341 D
342 L
242a
B
343 B
344 H
345 M
346 M
Cl
Gu
347 Bo
348 Du
Du
349 Pr
350 Du
Cha
Du
351 Th
352 Du
353 Le
354 May
355 Lab
356 Paq
Cha
357 Dal
358 Dav
358a Dur
359 Glan
Late
360 Aub
360a Gag
360b Lap
Nant
361 Fore
362 Desa
362a Brod
363 Léve
364 Duret
Boure
Dods
365 Belle
Dépat
366 Rond
367 Marte
369 St On
371 Coté
Bourd
Grign
Lacost
372 Baron
Lapla
Brouil
Monet
373 Dépati
374 Morel
Souci
375
377 Lefeby
Dazé J
378 Boivin
379 Deslau
380 Roch J
Major
381 Bélang
382 Guerno
383 Chaput
Proven
384 Malois
385 Vallée
386 Trudea
Masson
387 Venne
388 Latour
389 Berthla
Desnoy
390 Hogue
391 Venne J
392 Pilon —
St Jean
393 Lafond
Lafond
394 Martine
395 Morel E
Tetreau
396
397 Ranger

Wilfrid, laborer, r
r Jules, bricklayer
Romuald, leather cutter
Auguste, laborer
Jos., carter, r
lus Jos., bricklayer
u Philens, laborer
Emile, butcher
re Pierre, joiner
Mrs. Gédule, wid H.
Pierre, cigarmaker
Charles, carter
ts Zénon, shoemaker
Camille, merchant
Ernest, tanner
s., laborer
Joseph, carter
Octave, driver
e George, laborer

Hormisdas, carpenter
Joseph, policeman
Placide, joiner
Napoleon, butcher
Damase, carter
Alfred, bricklayer
Mrs. J., wid Jos.
Octave, laborer
Ant., grocer
Mrs. Oliva, wid P.

rio st intersects

Roch, hotelkeeper
Michel, trader
nce Ol., shoemaker
Henri, clerk
Olivier, shoemaker
Hormisdas, stonecutter
Constant, shoemaker
erre, laborer
Arthur, tanner
poléon
Louis, shoemaker
Joseph, laborer, r
Euclide, laborer, r
Mrs. A., wid P., r
Alphonse, painter, r
Mrs. L., wid E.
F. X., professor
Damis, joiner
ichael, brassfinisher
court Joseph, laborer
Pierre, agent
rre J. Bte., butcher
Anselme, tailor
ers Wm., carpenter
Amédée, joiner
Olivier, leathercutter
Thomas, trader
Jos., laborer
Louis, laborer, r
Xavier, laborer, r
ard., laborer
ier Arm., confectioner
Feliza, laborer
st Eusèbe, clerk
Abondius, joiner
Ismael, carter
George, milkman
Alph., carter, r
Jean, laborer, r
Nazaire, carter
e Ulric, joiner
ll., laborer, r
Phileas, shoemaker, r
e Antoine, laborer
Alb., plasterer
Joseph, milk dealer
me Maxime, baker
Hormisdas, tailor
Aleide, laborer
r Jos., cigarmaker
Mrs. Adel., wid Jos.
X., laborer
och, butcher

Jos., laborer

340 Bouchard Jos., joiner
341 Dufour Xavier, shoemaker
342 Levellé Félix, laborer
242a Durocher Edouard, plumber
Bonneville Jos., laborer
343 Beauregard A., milkman
344 Huet Louis, laborer
345 Muthieu Hector, milkman
346 Mujeur Jos., carter
Chauvin J. Bte., carter, r
Guilbeault George, carter, r
347 Bourdon Joseph, shoemaker
348 Dubois Jos., carter
Dubois Horace, carter, r
349 Prenoveau Mrs. Marie, wid E.
350 Dubois Mrs., wid J., grocery
Chauvin Mrs. M., wid J. B., r
Dubois Joseph, carter
351 Therrien Alphonse, carter
352 Dupuis Joseph, tailor
353 Letebvre Napoleon, butcher
354 Mayer Paul, bookbinder
355 Labelle George, carter
356 Paquin Joseph, constable
Chartier O., carpenter
357 Daignault Alexis, car driver
358 David Ernest, clerk
358a Durocher Louis
359 Giannotti Mrs. P., wid O.
Latendresse Agapite, laborer
360 Auberth Honoré, joiner
360a Gagnon J. N., conductor
360b Lapointe Edouard, painter
Nantel Joseph, painter
361 Forest Cyrille, grocer
362 Desautels —
362a Brodeur Antoine, baker
363 Léveillé Damase, joiner
364 Durette Joseph, laborer, r
Bourdeau Hector, laborer
Dodson Henry, shoemaker, r
365 Bellemare P., caretaker
Dépatie C., paluter
366 Rondeau Mrs. M. A., wid J.
367 Martel Onias, milkman
369 St Onge Miss E., dressmaker
371 Coté Gaudius, carter
Bourdeau Alfred, cigarmaker
Grignon Alphonse, tailor
Lacoste J. E., ins agent
372 Baron Mrs. M., wid Jos.
Laplante Mrs. P., wid Jos., r
Brouillet Joseph, laborer, r
Monet —
373 Dépatie Dosithée, policeman
374 Morel Jos., laborer
Soucl Aug., laborer, r
375
377 Lefebvre Edonard, butcher
Dazé Joseph, laborer
378 Boivin Leon, milkman
379 Deslauriers Joseph, laborer
380 Roch Joseph, painter
Major Hector, plasterer
381 Bélanger Nap., laborer
382 Guernon E., leather finisher
383 Chaput Hormisdas, carter
Provencal Mrs. M., wid A.
384 Malois Mrs. Mary, wid Amb.
385 Vallée Narcisse, carter
386 Trudeau Jos., laborer
Masson Joseph, carter
387 Venne Antoine, laborer
388 Latour Albert, foreman
389 Berthiaume Mrs. B., wid C.
Desnoyers Misael, currier
390 Hogue Mrs. D., wid Mag.
391 Venne Joseph, laborer
392 Pilon —
St Jean D., shoemaker
393 Lafond Frs. Xavier, clerk
Lafond F. X. H., bookkeeper
394 Martineau Alfred, laborer
395 Morel Elie, policeman
Tetreault Bruno, shoemaker
396
397 Ranger O. B., agent
398
399 Blondin Jos., beadle
400
401 Gariepy Onesime, machinist
Jasmin J. Bte., laborer
402 Archambault Albert, carter
403 Gariépy Urgel, carter
404 Vaillancourt Onés., shoemaker
Dupuis Nap., laborer
405 Mahuire Damase, carter
406 Arial Geo., trader
407 Limoges Hubert, constable
Lavergne Louis, joiner
408 Maisonneuve Alfred, grocer
409
410 Viau Vital, laborer
Rochon Adolphe, bottler
411 Hallé Joseph, carter
412 Lemay Charles, laborer
413 David H. J., blacksmith
Archambeault Ovila, painter
414 St Pierre Joseph, glassblower
415 Cusson William, blacksmith
415½ Dubue Antoine, trader
416 Beaudry Omer, milkman
417 Dagenais Leon, bookkeeper
418 Racette Joseph, machinist
419 Martin Eusebe, confectioner
421 Perreault Alphonse, butcher
423 Hurteau Maxime, foreman

Charbonneau, *from* 472 *St Dominique west to* 573 *St Lawrence, St Louis ward*

3 Cooper David, steamfitter
4 McFarlane Fl., laborer
5 Tremblay Alex., butcher
6 Jones George, gardener
7 Lajeunesse Raphael, storeman
8 Rogers Walter, laborer
9 White Henry, laborer
10 Davis William, gardener
11 Brisson Francois, stonecutter
12 Daley John, gardener
13 Edmond Jacques, shoemaker
15 Gauthier Alexis
Gauthier Charles, joiner
21 Boismenu Horm., restaurant
22 Shapiro L., dry goods

Charlevoix, *formerly Napoleon road, from* 497 *Wellington to Canal, St Gabriel ward*

Wellington st intersects

281
282 Laing Robert, boatbuilder
283 Gray John C., foreman
285 Schnaufer Fred., fur dresser and dyer
286 Kneeland W. A., B C.L., principal Riverside school
287 Boyd Robert, Miller
289 Dalton R. P., G.T.R.
302 Lalande E. P., grocer

Rushbrook st intersects

304 Leonard Miss E., dressmaker
305 Hughes Mrs. E., wid G., grocer
306
308 Langmuir Edward, clerk
309 Guyon Robert, laborer
310 Brennan Thomas, engineer
312 Taylor Mrs. R., wid F.
Taylor S., nail maker
314
316 Jones Maurice, bank clerk
318 Ward Geo., boots and shoes
Ward G. E., shoe merchant
320 Thomas James, engineer
322 Dickson John J., cutter
324 Handy R. J., accountant
326 Handy Mrs. R., gen store
Beattie Miss Effie, milliner
330 Taylor T. M., grocer, r

334 McGill Thomas, driver
Fisher V. M., clerk
Verner Mrs. A. C., wid Jno.
336 Lamb Frank, bookkeeper
338 Oulnet Pascal, foreman
340 Kane T. W., registrar
342 Smith H. E., printer
343 Head J. J., & Co., butchers
344 Jarrett Wm., foreman
345 Head John J., of J. J. Head & Co.
346 Norman Wm., laborer
347 Riff Nelson, carpenter
348 Copping Joseph, gilder
349 Marshall Mrs. C., wid Alex.
350 Cambridge T. H., clerk
351 Hing Long, laundry
352 Stewart John., milkman
353 Ferguson Robert, machinist
355 Reid Alex., G.T.R. emp.
357 Williams Henry, driver
359 Cameron Jas., dyer
361 Leroux Louis, grocer
364 Lafond J. B., grocer

Colerane st intersects

367 Halnault J. B., grocer
369
370 Benoit Toussaint, butcher
371
372 Cunningham Wm., storeman
373
375 Haines Sam. E., policeman
376 Vezina Wm., driver
377
378 Judd J., car inspector
379 Lawlor James, laborer
380 McGee Henry, com traveller
382
381 McKelhill John, laborer
383 O'Rourke Edward, laborer
384 Blomn Adelard, finisher
386 Lawlor Mrs. Henriette, wid P.
390 Dumontet Ephrem, grocer

Eyde st ends

396 Perrault Wilfrid, painter
398 Roberts Edw., machinist
400 Bissonnette Louis, laborer
402 Browning Mrs. Sarah
402 Dulude Jos., machinist
404 Kennedy Sam., painter
405 O'Brien John, store keeper
406
407 Davenport Azero, conductor
408 Reid Mrs. Mary, wid John
409 Smeall D. A., grocer
410 Prevost Xavier, nail maker
411 Glenfield Sam., conductor
412 Hogue Jos., painter
413 Kelly Chas., bookkeeper
414 Fenn Léonard, carpet layer
415 Dubeau Alex., moulder
416 Gridin Andrew, carter
Burchman Alf., brassfinisher
418 Biron Mrs. D., wid Jos.
420 Griffin And., grocer
471 Jean & Frère, grocers

Knox st intersects

473 Gervais J., G.T.R. emp.
474 Bélanger D., butcher
475 Boutet Joseph, bricklayer
476 Feenan P., cleaner G.T.R.
477 Jean A., of A. Jean & Frere
478 McPherson Dan., merchant
479 Benn Alfred, machinist
480 Labreche Wilbrod, butcher
481 Lanctot Jos., joiner
482 Rielly James, laborer
Cleland Alex., machinist
483 Desrochers Louis, painter
484 Torrance Geo., loco engineer
485 Barbeau Philippe, clerk
486 Olson Fred., glassmaker
488 Lacoste Olivier, joiner
490 Lacoste Wilfrid, watchmaker
492 Morin J. Bte, conductor G.T.R.
494 Fabien Jos., undertaker
495 Mack Robert, carpenter
496 Smith J., teacher
498 Whyte Fred., engineer
501 Mack Nathaniel, rope maker

Reading st begins

503 Verdon Paul, trader
507 Blomely Alfred, customs clerk
520 McLean Chas., laborer
525 Goyette Olivier, mason
531
533
535 Vincent Adelard, clerk
537 Taillon Stephen, foreman G.T.R.
561 Picard Dollard, grocer

Multins st intersects

Grand Trunk st intersects

704 Pepin Elol, wood and coal
Amesse A. J., painter
705 Poutre Joseph, grocer
706 Lauiel H., grocer
708 Lavole Alex., driver
710 Corbeil Adélard, joiner
711 Beaulieu Ernest, coud G.T.R.
712 Rodrick Pat., musician
713 Lauiel Moise, butcher
714 Cantin Jos., laborer
715 Vézina Rodrigue, laborer
716 Charlebois Miss E., dressmaker
717 Sicotte Toussaint
718 Branch of Ecole St Charles,
720 Kavanagh Mrs. Mary, wid. Pat.

Chateauguay st intersects

722 Haines Geo. F., shipping clerk
724 Lemieux Ludger, architect
725 Murray Mrs. P., trader
726 Beaulieu Arthur, foreman
Lapointe Henri, joiner
726a Picotte & Picotte, grocers
727 Lauiel Moise, butcher
728 Reed James, blacksmith
729 Pepin & Lemieux, wood and coal
730 Primeau Louis, laborer
732 Lajeunesse Edm., machinist
733 Paré Cyrille, joiner
734 Dumontier Edouard, shoemaker
735 Pitré Télesphore, carpenter
736 Tyler Ignace, brakeman
737 Bissonnette Arsène, laborer
739 Morin Louis, gilder
Beaulac Miss Adele, dressmaker
741 Forest Fred., boilermaker, r
Bonin Henri, electrician
742 Carroll Mrs. W., wid James
743 Verdon Alphonse, varnishmaker
744 Carroll Mrs. J., wid Pat.
759 Bourdeau John, butcher

Centre st intersects

760 Quintal Thomas, hotel
761 Moisan Nap., laborer
763 Lefebvre Daniel, fruits
764 Rive Joseph, shoemaker
Flanigan Edm., laborer
764½ Laroche Mrs. Marguerite
Blain Adelard, joiner
765 Guérard Théodore, r
766 Picard D., butcher
767 Perras Levis, laborer, r
Latulippe O., shoemaker, r
769 Basilière Flavien, joiner
771 Scott James, brakeman G.T.R.
771a Dumberry Chs., pipemaker
772 Fanning Edward, clerk
773 Kulesse Max., machinist
773a Holmes Stephen, boxmaker
774 Wright Wilson, clerk
775 Lefebvre Pierre, carpenter
776 Gordon David, rope maker
777 Walsh Thomas, engineer
779 Remillard Henry, fruits

St Charles st in

781 Lalonde & Proul
785 Blain Chas., labo
787 Brodeur Jos., bri
Brunet Felix, lab
Boutin Ant., joh
Desmarais Louis,
789 Riendeau Theo.,
790 Mack William G.
Field H. H., boo
Maxwell Mrs. H.,
nurse
791 Benhomme J. B.
792 Delisle René, boo
Delisle Mrs. D.,
794 Emond Thos., re
795 Patry Louis, dri
797 Dutemple Edou
798 Guertin Madore,
799 Lecours Ant., d
800 Knox William,
801 Joly J. Bte., car
802 Audet Noel, joi
803 Vallée Henri, b
Daoust J. Bte.,
Prouix Mrs., wi
804 Ryan H. John,
806 Haddlesey John
808 Gagnon Bruno,
810 Vary Isaie, gro
814 Prevost Arthur,

Manufacturers

816 Normandeau E.
820 Jacques L. A.,
822 Daoust Guillau
824 Jacques Mrs. E.
Jacques L. A.,
Jacques Louis
826 Daoust Guillau
828 Brosseau Moïse
829 Pelletier P., lab
830 Brosseau M., bo

St Patrick st

Charlotte, *from*

133 *St Dominique*

7 Guillette J., joi
ter
9 Parent J. Bte.,
11 Picotte Mrs. L.

St Justin s

15 Wilson Miss G
17 Lefebvre Mrs.
19 Leblanc Antoi
19½ Paulus Miss M.
Henry Jos., c

Charron, *from*
pool, St Gabriel

1 Smith John, b
5 Clark George
7 Davidson Jos.
9 Feneley Henr
11 MacKeller L.,
MacKeller A.,
13 Kinsella Th
15 Harris Geo.,
17 Beattie Wm.,
19 Beardsley Ge
21 Boom Hubert
23 Percy James
25 Lewis Mrs. A
27 Robinson Be
29 Dunn. Thos.
31 Collinson Th
33 Connolly Mat
37 Briens Alex.,
39 Telling Thos.,
41 Kell Geo., e
43 Checketts W
45 Porteous Ja
46 O'Connel Al
47 Atchison Sa

D., & Co., agents
Dewhurst & Sons,
pton, Eng., cotton
c.
ining Exhibit Co.,
iam Henry, mngr
ing & Patterson,
plumber, &c.
ity Co.
Brass works and
warehouse, John
rietor
James, tobacconist
gents' furnishings
C., photographic
, printer
, bookbinder
., photographers'
bor hall
Assembly No. 2
Terra Nova Lodge
gents' furnishings
S. R., stoves
T., chemist and
and St Peter st
nds
tioneer
, John Dougall &
tors
rt Co., The, sign
d window shade-
clothing, and boot
ore
oots and shoes
d Co., printers and
, printer, book-
A., printer
, & Co., mnfrs
es and trays
Montreal Truss fety
ss factory, John
p
, picture frames
ouse, Thos. H.
p
an Dye works,
prop
Laundry Co., Ltd.,
Henry, mangr
H. & Co., mach-
tors
draulic engineer
., prop Kings-
E. & Son, job
tobacconist and
land store
Co., paper mnfrs
l, grocer
t begins
restaurant
arber and tobac-
Co., agents
ry Co. of Canada
ure Mnfg. Co. of
McLaren & Co.,
Cad Bath Co.
Co.
se-hand store
storeman

711 Stillwe
C. H.
712 Canada
prop
712½ Thomp
Ltd.,
and
pres ;
pres ;
713 Vincent
714 Dominic
factor
716 Dawson
engrav
718 Tourang
hat a
and ar
718½ Wafers
and pu

St Ale

722 Royal St
office
725 Maxwell
merchan
726 Leggat J
shoes an
730 Greenshiel
wholesa

Victoria

741 Callahan &
Thurston
shoes wh
Topp J., v
shoes
Macdonald
and shoes
Thurston I.
shoes
Holstead
shoes
742 Stephenson
plumbers,
743 Johnson &
and gilder
744
745 Kelly John
746 Hayes Danie
747 Henderson
Scotia pa
works, A.
748

St Sophie

749
750 Montreal Sho
Earl, manag
Roman Samu
Allan David,
eavor Banne
stationer
Endeavor Ban
Allan, editor
752 Marquard Osc
758 Pingel J. C., w
maker
759 Canada Platin
Timmis, pro
City Printing &
J. H. Timmi
Elliott J. H.,
engraver
Timmis, Noble
sale stationer
760 Lortie Jos. Edo
761
762 Macdonald J. K
763 Royal Paper M
Kerr, represe
765
766 Sanders John,
store and furn
767
768 Lawrence & C
paper dealers

711 Stillwell's Temperance house, C. H. Stillwell, mgr
712 Canada Truss factory, F. Gross, prop
712½ Thompson Shoe Co. (The), Ltd., mnfrs of fine boots and shoes, E. Thompson, pres; E. J. Savage, vice-pres; A. P. Weary, sec-treas
713 Vincent Frs. P., clerk
714 Dominion Umbrella & Parasol factory, F. W. Gross, prop
716 Dawson G. W., die sinker and engraver
718 Tourangeau Nap., & Co., mnfrs hat and cap blocks, truss and artificial limbs
718½ Waters L. E. & A. F., printers and publishers

St Alexander st begins

722 Royal Steam Dye works, head office
725 Maxwell E. J., & Co., lumber merchants
726 Leggat Jas., wholesale boots, shoes and rubbers
730 Greenshields S., Son & Co., wholesale dry goods

Victoria sq intersects

741 Callahan & Co., printers
Thurston E.H., mnfr boots and shoes wholesale
Topp J., wholesale boots and shoes
Macdonald John, mnfr boots and shoes wholesale
Thurston I. D., mnfr boots and shoes
Holstead G. W., boots and shoes
742 Stephenson W. A., & Co., plumbers, heating, etc.
743 Johnson & Copping, carvers and gilders
744
745 Kelly John A., restaurant
746 Hayes Daniel, saloon
747 Henderson & Potts, Nova Scotia paint and varnish works, A. Manson, mgr
748

St Sophie lane begins

749
750 Montreal Show Case Co., A. T. Earl, manager and prop
Roman Samuel, cigar mnfr
Allan David, prop The Endeavor Banner, job printer and stationer
Endeavor Banner, Tho, David Allan, editor and publisher
752 Marquard Oscar, dining room
758 Pingel J. C., watch and clock maker
759 Canada Plating Co., J. H. Timmis, prop
City Printing & Publishing Co., J. H. Timmis, secy-treas
Elliott J. H., lithographer and engraver
Timmis, Noble & Co., wholesale stationers
760 Lortie Jos. Edouard, saddler
761
762 Macdonald J. K., locksmith
763 Royal Paper Mills Co., J. B. Kerr, representative
765
766 Sanders John, second-hand store and furniture
767
768 Lawrence & Cole, wholesale paper dealers
769 Trade Review, The, H. Harvey & Co., propr
Owen Henry A., printer and publisher
771
773
774 Dewitt C. B., ginger ale mnfr
775 Burns John, & Co., mnfrs of cooking apparatus and steel ranges, etc
777 Bouthillier & Co., barbers and tobacconists
Bouthillier R., ins agent
Bouthillier Félix, of Bouthillier & Co.
778
778½ Dominion Type Foundry, John Foley & Co., props
779 Hayes Dan., restaurant
780 Dominion Type Founding Co., in liquidation, P. A. Crossby, liquidator
781 Carroll Bros., plumbers, heaters and roofers
782
783 Reed Geo. W., & Co., slate, metal and gravel roofers
784 Mount E. C., & Co., plumbers, gas, steamfitters and roofers
Mount Bros., electric supplies
786 Old Brewery Mission, J. R. McConica, supt
787
788 Free Gospel Meeting Room, J. R. McConica, supt
789

Busby st begins

790 Morgan & Sharpe, city express
791
793
794 Sibley Mrs. L., wid George, saloonkeeper

Little St Antoine st ends

795 Hodgson Fred. E., boots and shoes
796 Faucher & Fils, hardware

St Antoine st begins

798 Berthiaume Miss Mary, bdg hse
799 Montreal Steam Laundry Co., T. H. Love, mngr
800 Desormiers Miss Zoé
803 Hughes J. W., plumber, steam and gasfitter
804 Hodgson Mrs. A., wid Chas.
Hodgson C., hat and feather bleachery
805 Hutchison C. A., & Co., locksmiths and blacksmiths
Jennings S. W., electrician
805a Menard Mrs. M. L., wid Ed., confectionery
807 Michaud Elzear, laborer
808
809 Michaud Mrs. M., wid Jos.
810 Diamond Jas., junk store
811 Long Sam, Chinese laundry
813 Immigration office, Province of Quebec, E. Marquette, agent
814 Gosselin Moise, restaurant
815 Smith Henry, printer
819 Wilson Jas., wood yard
821
823 Chesebrough Manfg. Co. (Consolidated), A. M. Taylor, agt

Crescent, *from* 952 *Dorchester near Bellevue terrace, north to* 1018 *Sherbrooke, St Antoine ward*

1 Crescent St Presbytorian church, rev. A. B. Mackay, D. D., pastor
3 Davis Joseph, sexton
5 Mudge H. J.

7 Wall James, builder
9 Leslie Alex., com traveller
11 Swan W., contractor
13 Workman Isaac, clothier
15 Prume F. Jehin, professor of violin
17 Karley John, com traveller
19 Goldvogel R., of R. Goldvogel & Sons
20 Phillips A. A., capt 6th Fusiliers
21 Ritchot Moise, supt buildings G.T.R
22 Alexander G. G., com traveller
23 Falconer G., clerk
24 Stevens Mrs. R. L.
25 Hill rev. E. Munson, pastor Calvary church
26 Hague Hy. J., of Campbell, Meredith, Allan & Hague
27 Johnston capt. G., mechanical supt. Iron Ore Co.
28 Stevenson Mrs. E., wid. Robt.
29 Morton Chas., manager
30 Magie L. D. W. elect. engr. Magie Mrs. Emeline wid. M. F.
31 Gamble Wm., bookkeeper Ballie T. S., com traveller
32 Brown Mrs. Jane, wid James
33 MacIntosh Preble, of MacIntosh & Hyde
35 Strickland D'Eyncourt, bank clerk
36 Lockerby W., of Lockerby Bros.
37 Ilsley P. J. Mus Bach A.R.C.O organist St George's church
38 Wait G. S., of Geo. Wait & Co.
39 McEvers D. N., broker
40 Forde Thos., builder
41 Levin B., of B. Levin & Co.
42 McLean John, contractor McLean Joseph, merchant
43 Blackader Wm. B., with John Hope & Co. Blackader D. R.
44 McLaurin W. T., of McLaurin Bros.
45 Hanna G. H., mgr. Montreal Warehousing Co.
46 Jacobson Mrs. M., wid Hugh
47 Munro Robert, managing director Canada Paint Co., Ltd.
48 Walker Herbert, ins. agent
49 McLaurin Alex., of Charlemagne & Lac Ouareau Lumber Co.
50 Campbell S., insurance agt
51 Fraser Septimus, prof. of music
52 Johnson A. Wallace, insurance adjuster
56 Swift W. A. M., of Edgar, Swift & Co.
58 Stanley W. H., cashier for Evans & Sons
64 Patton A. D., M.D.
70 Landry J. C., teacher of singing

St Catherine st intersects

73 Pittington Alfred, bank clerk
75
77 Millette Mrs. M. L., wid P.
78 Smith—
79 Sauriol Mrs. Rosa, wid H.
81
82 Goff Mrs. M. F., wid G. N. Carter C. B., of Carter & Goldstein
83 Withall Mrs. Eleanor, wid W. J.
84 Loud J. W., gen flt. at. G.T.R.
85 Beattie John, The Central agency
86 Birnie A. W., superintendent
87 Locker G. R., of The G. R. Locker Co.
89 Sadler G. W., of Sadler & Haworth
91 Gordon Duncan, of Gordon & Egan
93 Connolly Michael, contractor
95 Cochrane A. W., agent
96 Newman Thos. H. of Caverhill, Learmont & Co.
97 White W. J., of White, O'Halloran & Buchanan
98
100 Muirhead Mrs. M., wid. S.
102 Munroe G. H., of Munroe Bros.
104 Paterson James D., of Paterson & Foster
106 Croil Jas., church agent
108 Newman Mrs. J., wid H. W.
110 Griffin James, confectioner
111 Wilson J. C., of J. C. Wilson & Co.
112 Parker Ed. W., with Canada Sugar Refining Co.
114 Kane Mrs. R.
116 Hill Miss Helena A.
118 Dakers Mrs. Jas.
120 Thorpe John, agent for Pilkington Bros
121 Brown Albert J., of Hall, Cross, Brown, Sharpe & Cooke
122 Loeb Augustus, of Loeb & Co.
123 Crombie A. M., manager Canadian Bank of Commerce
124
125 Dobell W., of Dobell, Beckett & Co.
126 Davidson Peers, advocate
127
128 Myers Mrs. Sophie, music teacher
129
130 Dandurand hon. Raoul, senator, of Dandurand & Brodeur
131 Abbott Miss
133 Reinhardt C. S., of G. Reinhardt & Sons
135 McMaster Wm., managing director Montreal Rolling Mills
137 Slater G. A., of G. T. Slater & Sons
139
141 Hyde George, of MacIntosh & Hyde

Cuthbert, *from* 666 *St Lawrence to* 589 *St Urbain, St Lawrence ward*

2 Lamey Andrew J., clerk
Lamey Ernest D.
Braidwood John T., machinist
4 Lutton Wm., journalist
6 Grothé Frères, contractors
7 Thomas Edmond, clerk
8 Brodeur Albert, designer
9 Forrester David, traveller
10 Brunini Egiste, confectioner
11 Neville Albert, carpenter
12 Edison Robert, storeman
13 Baker H., laborer
14
15 Higginbotham Fred., clerk
16 Paul John W., clerk
17
18 Brayley H. P.
19 Wildem James H., cook
20 Davis William, clerk G.T.R.
21 Kneeshaw Robert, warehouse
22 Hart William F., of Hart & Son
23 Gall Mrs. Florence, wid Charles
24 Greaves William H., agent
25 Goldsworth William

Mitchison st begins

26 Grothé F. A., of Grothé Frères
27 Conghlan Edmond, confectioner
28 Drysdale John, storeman
30 Proulx John, horse trader
31 Vipond Chs. W., M.D. Campbell Peter, contractor
32 Cater George, stati
33 McKenna Willia countant
34 Ward Samuel, gar
35 MacDougall James
36 Grothé C. O., of G
37 Marshall Wm., me
39 Graves Reginald,
41 Graddon Charles,
43 Internoscia J.,
45 Robertson L. D.,

Emile st end

46 Alexander Franci
47 Rubinovich J.
48 White Joseph R.,
49 Drysdale Henry,
50 Chapleau Joseph Dominion Safe Range works
51
52 Christie George,
53 Greer William J.
54 Gingras Ulric,
55
57 Youngson Peter,
59 Kennedy Matthe spector
63 Drolet Télesphore,
65 Donnelly Miss Em
67 Wallis Mrs. Eliz
69 Montague Rich.,
71 Radlick Jos., silk
73 Keys William,

Cuvillier, *from* 17 *to City limits, Hoche*

1 Henrichon M.,
2 Desmarchais Gibbons Jos.,
3 Saulnier Jos., Saulnier Joseph,
4 Perron Jos., Coté Alme, Coté Abel,
5 Monette Phillas,
6 Jourdain Elle, Guertin Antoine,
7 Cadet Henri,
8 Bodson Auguste, Laberge Louis,
9 Bertrand Philipp
10 Lemire Olivier,
10a Lagacé Zeph.,
11 Goulet Alexandr
12 Gauthier Elzear, Leduc Henri, Ouellette Olivier,
13 Bouchard Frs.,
14 Vandal Mrs. An Foisy Denis, Girard Thomas, Laferriere Telesp
15 Gagné Ferdinand
16 Belanger Alphon Belanger Ernest,
17 Cadieux Joseph,
18 Paris Desire,
19 Longtin Udger,
20 Paradis Andre,
26 Gates Henry,
28 Lecavalier Mrs.,
30 St Denis Evang
32 Tanguay Eugene
34 Therien Zacharie
36 Ryan Patrick,
38 Bosch Christie,
40 Kingsley Caud.,
42 Martin Hilaire, Joly Joseph,
44 Goudreau Josep
46 Hamelin Zotiqu
48 Bertrand Alph.,

St Catherine st

74 Goulet Jean Bap
Linteau Joseph,

...ide, steamfitter
...Narcisse, joiner
...ird, carpenter
...John, grocer
...seneau, weaver
...Mrs., wid Eusebe
...L., joiner
...ger, laborer
...Oslas, laborer
...Edque, carter
...Liboiro, laborer
...s, moulder

...aulee, Javelle water
...urer
...Jacob, machinist
...Michael, cooper
...laborer
...William, laborer
...iam, laborer
...meth, laborer
...el, laborer
...in, laborer
...Eusebe, laborer
...e, wid Onesime

...om 130 *Peel west to Antoine ward*

...n, H., prop. Rowell's Bazaar
...inal
...General Bazaar, G. ...ell, prop
...John, caretaker Stan...sbyterian church

...e, *from* 193 *Common*
...liam, *St Ann ward*
...A., hotelkeeper
...Cyrille, canal pass

...hin, chemical mnfr

...*alone begins*

...Wm., & Sons, coopers
...Estate Moses, iron
...C., boilermaker
...David, & Son, coopers

...*st intersects*

...Charles, laborer
...ard, laborer
...C. R., & Sons, horse ...manufrs
...Hugh, laborer

...George, laborer
...son John, watchman
...L. brakeman
...e, moulder
...n, laborer
...s C., wid Michael
...L. mason
...James, laborer
...John, laborer

...*on st intersects*

...ohn, hotel
...re, butcher
...ard, laborer
...Mrs. E., wid Wm.
...Philippe, joiner
..., grocer
...Thomas, laborer
...Robert, laborer
...E. stove repairer
...Mrs. Ellen, wid P.
...ge, boilermaker
...Adam., cooper

...mael, laborer
...Tim., laborer

107 Quinn
107a Campb
127

Ott

142 Flinn P
142½ Bowles
143 Gamby
Smith
144 Montgo
144½ Hughes
145 Staton
Ouson
146 Connoll
146½ Ward B
147 Lynch
fruits
148 Trimm
148½ Martin
149 Henders
150 Shea De
150½ Smith T
151 McKeow
Flynn J
152 Thurlow
152½
153 Wheatle
Cairns T
154 Hummon
155 Jones Ma
156
157 Murphy
Donnelly
Halliday
158 Gavignan
159 Hogan R
maker
Gilmour
160 McCaw W
Caulfield
161 Cummings
Cummings
163 Kent W
165 Conroy Th
167 Harvey Ja
169 Heelan Ed
Jamieson
Crowley J
171 Halliday M
Barnes Mrs
Sloan John
Shields Mi
172 Canada Sa
Robertso
173 Lalonde Jo
Thomas Ch
175 Miller Thor
Williams D
177 O'Brien Ja
Devaney Pa
Fergnson M
Greening A
Gauthier Jo
Lennon Joh
181 Lattin Will
St Mark's ch
rev. John

William

Dalhousie s
1393 *and* 1419
ward

Not built up

Dansereau,
av, St Mary
2
4 Lachapelle E
6 Audibert Z.,
Desautels Mr
8
10 Dugnay Elzé
12 Morache Ovil
Javotte Xavi

, steamfitter
arcisse, joiner
l, carpenter
lm, grocer
neau, weaver
s., wid Eusebo
joiner
, laborer
oslas, laborer
ique, carter
boire, laborer
moulder

tlee, Javelle water
rer
acob, machinist
chael, cooper
laborer
llam, laborer
am, laborer
nett, laborer
, laborer
, laborer
ustebe, laborer
, wid Onesime

om 130 *Peel west to*
ntoine ward
, H., prop. Rowell's
Bazaar
ral
General Bazaar, G.
ell, prop
John, caretaker Stan-
Presbyterian church

, *from* 193 *Common*
am, St Ann ward
A., hotelkeeper
Cyrille, canal pass

ohn, chemical mnfr
ueine begins
Tm., & Sons, coopers
Estate Moses, iron

T.C., boilermaker
David, & Son, coopers
ue st intersects

Charles, laborer
ard, laborer
C. R., & Sons, horse
al mnfrs
Hugh, laborer

George, laborer
mm John, watchman
L, brakeman
es, moulder
on, laborer
es, C., wid Michael
T, mason
James, laborer
John, laborer

ohn st intersects
ohn, hotel
re, butcher
ard, laborer
Mrs. E., wid Wm.
Philippe, joiner
n, grocer
Thomas, laborer
d Robert, laborer
L, stove repairer
n Mrs. Ellen, wid P.
ve, boilermaker
Emm., cooper

mael, laborer
n Tim., laborer

107 Quinn W., blacksmith, r
107aCampbell Thomas E., laborer, r
127

Ottawa st intersects

142 Flim Patrick, machinist
142½ Bowles James, bread driver
143 Gamby Thomas, laborer, r
Smith H., laborer, r
144 Montgomery Robt., laborer
144½ Hughes George, moulder
145 Staton Mrs. M., wid W., r
Onson Chas., laborer, r
146 Connolly Miss Maggie, clerk
146½ Ward Bernard, blacksmith
147 Lynch Mrs. M., wid Patrick, fruits and confectionery
148 Trimm John, laborer
148½ Martin Hugh, carter
149 Henderson John, laborer
150 Shea Dennis, laborer
150½ Smith Thos., fireman
151 McKeown Daniel, storeman
Flynn John, storeman
152 Thurlow W., engineer
152½
153 Wheatley William, machinist
Cairns Thomas, carpenter
154 Hammond Joseph, policeman
155 Jones Matthew, watchman
156
157 Murphy Isaac, laborer
Donnelly Mrs. Mary, wid J., r
Halliday Fred., laborer, r
158 Gavignan Michael, storeman
159 Hogan R., spring & mattress maker
Gilmour D., teamster
160 McCaw William, fitter
Caulfield Wm., laborer, r
161 Cummings Mrs. M., wid Edw.
Cummings J. J., assist shipper
163 Kent W., electrician
165 Conroy Thomas, trader
167 Harvey Jas. T., cooper
169 Heelan Ed., type caster
Jamieson Jas., laborer, r
Crowley John, laborer, r
171 Halliday Mrs. J., wid John
Barnes Mrs. Emily, wid Wm., r
Sloan John, gasfitter
Shields Miss A., dressmaker
172 Canada Saw works, The James Robertson Co., props
173 Lalonde Joseph, moulder
Thomas Chas., laborer
175 Miller Thomas, laborer
Williams David, driver
177 O'Brien James, laborer
Devaney Patrick, laborer
Ferguson Michael, laborer
Greening Albert, laborer, r
Gauthier Jos., carter, r
Lennon John, laborer, r
181 Lattin William, carter
St Mark's church, Presbyterian, rev. John Nichols, minister

William st intersects

Dalhousie square, *between* 1393 *and* 1419 *Notre Dame, East ward*

Not built upon

Dansereau, *off* 134 *Papineau av, St Mary ward*

2
4 Lachapelle Ed., laborer
6 Audibert Z., machinist
Desautels Mrs. W. D., wid P.
8
10 Dugnay Elzéar, laborer
12 Morache Ovila, shoemaker
Javotte Xavier, laborer

D'Argenson, *from* 701 *Grand Trunk to* 590 *St Patrick, St Gabriel ward*

39 Guertin Joseph, contractor

Chateauguay st intersects

41 Primeau Joachim, laborer

Centre st intersects

90 Cholette G., carpenter
Hebert Pierre, laborer
94 Gervais Stanislas, machinist
96 Marley Sam., boilermaker
Benoit Albert, laborer
98 Richard Ambroise, machinist

St Charles st intersects

Manufacturers st intersects

100 Robert Louis, moulder
187 Carroll Francis, engineer
189 Duquette George, carter
Gagné Alfred, carter
Legault Jos., feed merchant

Darling, *from* 199 *Notre Dame to City boundary, Hochelaga ward*

12 Hill Henry, supt St. Lawrence Sugar refinery
14 Taillefer Ephrem, advocate
16 Ramsay W., freight office CPR
18 Spicer Joshua, public weigher
20 St. Cyr —
Lamoureux —
24 Lallier Miss E. Melodie, dressmaker
26 Barnes Thomas, foreman
Garret Henry, tanner
Dupuis Jules, carter
28 Cardwell Albert, painter
Blakemore John, laborer
30
32
34 Trudeau Mrs. Delima, wid Nap.
Conture Jean Baptiste, laborer
36 Gomont Mrs. G., wid Ph.
Joron Benj., laborer
38 Venne George, machinist
40 Durand Jules, joiner
Albiston Joseph, carpenter
41 Richardson Edw., watchman
42 Martin Mrs. Rose de Lima, wid Francois Xavier
43 Cliche Joseph, laborer
Larin Bazile, laborer
45 Boudreau Israël, laborer

Jetté lane intersects

51 Réné Damase, laborer
51aDutresne L., laborer
53 Murray Patrick, laborer
Shirton Walter, laborer
53aRémi Jos., joiner
Brochu Camille, carpenter
Rémi Joseph, painter
55 Labelle Joseph, laborer
55aRobitaille Miss Delphine
57 Ochue Camille, milkman
57aPerron Ism., machinist
Germain Mrs. Laura, wid Ed.
58 Talbot Telesphore

St Catherine st intersects

59 Amyot Joseph, of Amyot & Cie.
Dufour —, barber
60 Desrochers Geo., joiner
61 Pilot Médéric, laborer
Bouchard Thomas, laborer
62 Inason Edgar, laborer
Hogue Elie, policeman
Latour Armand, motorman
63 Dion Omer, laborer
64 Mace George, foreman
Harvey Elie, laborer
65 Poliquin Denis, milkman
66 Amyot & Cie., butchers

Rouville st begins

67 Trudel Olivier, baker
Pilot Mrs. D., wid Francois
69 Robinson Harry, laborer
71 Cook Wm. Hy., carpenter
73 Garvey William, grinder
74 Worrall Jonathan, laborer
75 Mirens Edward, painter
77 Chouinard Augustin, barber
79 Reneaud Sylvas, messenger
81 Whitworth Frank H., ins. clerk
83 Beaucae Elzear, stone cutter

Davidson, *from* 191 *Notre Dame to City boundary, Hochelaga ward*

5 Albert John, laborer
7 Sancartier Henri, driver
9 Laporte Jos., laborer
11 Granger Napoléon, laborer
13 St Quentin D., conductor
15 Lacombe Treflé, storeman
17 Landry Nazaire, laborer
19 Chassé Napoléon, laborer
21 Laurin Mlle Marie, dressmaker
23 St. Jean Médéric, laborer
25 Matte Charles, engineer
27 Donato Dominica, laborer
29 Hébert Louis, laborer
31 Hughes James, laborer
33 Tailleur Grégoire, laborer
35 Ribardle Guillaume, laborer
37 Paquette Chs., laborer
39 Buteau Adelard, blacksmith
41 Lapointe Amable, laborer
43 Barnabé T., C.P.R. employee
45 Legris J. B., laborer
47 Martineau Philibert, bricklayr
49 Buteau Chrysologne, laborer
51 Surprenant Théod., machinist
53 Hervieux Francois X., laborer
55 Michaud Joseph, laborer
57 Tremblay Joseph, cigarmaker
59 Paquette Adelard, laborer
61 Bourgeois Alexandre, laborer
63 Paquin Paul, laborer
65 Doucet Mrs., wid Honore
67 Savard Mich., laborer,
69 Martineau Alphonse, bricklayer
71 Thérien Treflé, motorman
73 Therien Frs., laborer
74 Lajeunesse Arsene, laborer
75 Desjardins Alfred, laborer

Jetté lane intersects

76
77 Peltier Theodore, loom fixer
79 Provencher Clovis, trader
Donato Pierre, laborer
81 Tanguay J. Baptiste, carpenter
Perreault Mrs. Olive, wid Tous.
83 Gervais Ferdinand, laborer
85 Paiement E., laborer
87 Thériault Joseph, clerk
Perrault Mrs., wid Oscar
89 Lussier Pierre, foreman
Thériault P. A., grocer

St Catherine st intersects

91 Paris Pierre, laborer
Tremblay Phidime, laborer
93 Vandal Mrs. Angelina, wid O.
95 Laurandeau Narcisse, laborer
96 Tremblay Clovis, laborer
97 Rousseau Samuel, traveller
98 Milne Alf., cabinetmaker
99 Murray Pat., fitter
100 Ledoux Ulderic, laborer
101 Davies Isaac, mason
102 Prior Thomas, cabinetmaker
103 Clark Henry, foreman
104 Thorsan Bernard, laborer
105 Anderson Frederick, laborer
106 Desjardins William, laborer
107 Broughton Geo., machinist
108 Cummings L., carpenter
109 Cunningham John, machinist
110 Barbeau Francois Xavier
111 St Pierre Joseph, trader
112 Dwyer John, engineer
113 Leduc Godias, joiner
114 Rivard Alfred, laborer
115 Whitworth Thomas, finisher
116 Lamothe Jacques, engineer
117 Wheeler Mrs., wid Thomas
118 Degaguier Elzéar, painter
119 Clements George, blacksmith
120 Lessard Frs., policeman
121 Freeman Richard, clerk C.P.R.
122 Rivard Hubert, foreman
355 Marenger Adrien, contractor
357 Stickney Wm., laborer
359 Menard Jos., contractor

Ontario st intersects

375 Huot Ludger, machinist
377 Tremblay Ed., carpenter
379 Biron Alphonse, joiner
381 Brissebois Joseph, laborer
Alarie Olivier, painter, r
383 Desjardins Jerome, laborer

De Bresoles, *from* 34 *St Dizier to* 43 *St Sulpice, Centre ward*

1 Boeckh Bros., & Co., brushes, brooms and woodenware
2 Chaput L., Fils & Cie., grocers
5
8 Mace, Wilson & Co., mnfrs paper boxes, etc.
9 Desormeau J. Z., glove mnfrs
10
12 Central Agency (The), Ltd.
14 Meagher Bros. & Co., wine and commission merchants
15 Delorme Bros., mnfrs' agts
16 Dawson Wm. V., wholesale stationer
17 Gordon John, & Son, agents
21 Mathieu Frères, wine and liquor dealers
22 Hudon, Hébert & Co., wholesale grocers
23 Leeming, Miles & Co., druggists supplies

De Fleurimont, *from Sherbrooke av to Cowan, St Denis ward*

Not built upon

DeCaspe, *from* 429 *St Louis north, Ville St Louis*

14 Hamelin F. X., shoemaker
16 Meloche Hyacinthe, mason
18 Themens Wilfrid, mason
20 Galarneau Jos. N., clerk
26 Francœur Louis, mason
28 Labelle Alf., hatter
36 Godard Louis, laborer
38 Miron Isidore, laborer
40 Laplante David, joiner
42 Leclerc Joseph, carter
44 Gauthier Napoléon, moulder
46 Pilon P. A., carriage painter
50 Macaman Louis, dyer
52 Dumoulin Joseph, laborer
54 Cusson Ovila, contractor
56 Dagenais A., painter
64 Paquin Léandre, carpenter
66 Constneau Francois S., joiner
68 Mayer Adolphe, laborer
70 Beauchamp Honoré, stonec'tr
72 Marquis Alexis, laborer
74 Lacasse Urgele, painter
76 L'Alongé Cléophas, joiner
78 Sigouin Joseph, joiner

St Eugène st intersects

82 Dorion Arthur, grocer
84 Pilon Alfred, painter
86 Lapointe Thomas, sign painter
88 Forget Zénon, w
90 Millette Jos., A
92 Prevost Wilfrid,
96 Surrush Jos., m
100 Bourguignon Jo
114 Lemay Jos., labo
116 Abel Jos., P., fo
118 Labelle Désiré, m
120 Ruelle Oslas, sh

Delinelle, *from to* 2170 *St James,*

20 Lafleur Israel, la
Laurin Pierre, j
22 Brunet Louis, br
24 Roy Alderic, bu
Demers Francis,
28 Roy Joseph, sad
30 Blanchet Albert
34 Trudel Treflé, l
40 Filiatrault Alex
40 Larivière Elie, d
Duquette Philiz
47 Daoust Francois
Houle Ludger, w
48 Lebœuf Jos., la
49 Baillard Joseph,

St. Emelie st i

50 Daoust François
54 Brunet Joseph,
58 Vaudry Theodor
64 Doré J. B.
Polrier J. B., sh
Lauzon Joseph,
66 Carrière D., lab
Brunet Joseph,
72 Hogue Mrs. Odi
80 Fortier Hormid
82 Gagnier Mrs. L
Cartier J. Bte.,
84 Rielle Alfred, s
86 Pullman Albert
88 Pelletier Jos., l
90 Daigneault A.,
Daigneault J. B
92 Grenier Joseph
94 Primeau Joseph
96 Thibault Pierre
98 Chabot Louis, l
100 Leblanc Mrs. O
104 Monet Magloire
106 Lebœuf Damase
108 Mainville Moïse
108a Labelle Mrs. E.
110 Fillon Anthime
112 Laplante Franc
114 Turgeon Mrs. I
116 Gagnier Joseph
117 Searles Charles
118 Cousineau Loui
120 Corbeil Pierre,
124
128 Fortier Charles
130 Fortier Charles
132 Archambault
Carriere Mrs. M
Belaire Alarie,
138 Lauzon Hormi
145 Paquette Geor
148 Guilbault Saul
Lalonde Mrs. M
156
164 Raymond Che
Pilon Alexis,
Lalonde Mathi

Notre Dame s

173 Robert Albert,
184 Biron Zoel, fo
186 Thérien Franc
187 Chénier Alfred
Versailles E.,
188 Charlebois Ch
189 Lapointe Mrs
190 Chagnon Ada

Thomas, carter
seph, carter
eph, driver
xandre, millwright
Nap., laborer, r
lme, shoemaker
harles, shoemaker
icols, tanner
enis, laborer
rs. M., wid R.
Emery, joiner
n, laborer, r
Joseph, laborer, r
dolphe, turner
ast Antoine, laborer
Louis, machinist, r
Charles, cutter, r
Napoléon, millmaker
Jacques, baker
xandre, joiner, r
s. A., wid Moïse
n D., tailor
rnest, butcher
Pierre, shoemaker, r
arcisse, r
ss Alph., confec'nery
e, laborer, r
eph, laborer, r
Joseph, mason
, laborer, r
déric, laborer, r
batter
Moise, moulder, r
Joseph, laborer, r
osephus, switchman
Olivier, butcher
Geo. E., conductor
Alphonse, machinist
is, carriage maker
ix, joiner
Alfred, joiner
poléon, carter
l, carter
seph, tanner
milas, laborer
Narcisse, moulder
E., laborer, r
Antoine, laborer, r
e Francis, laborer
Ernest, joiner
D., wid Olivier
on P., motorman
Louis, laborer
rier, accountant
rs. L., wid Damase
rnest, laborer
Philbert, laborer, r
seph, painter, r
harles, saddler
P., wid Urgèle
Honoré, machinist, r
Pierre, joiner, r
s, painter
Jos., sen., carpenter
n, M., wid Xavier, r
Wilfrid, laborer
hiel, polisher
phonse, laborer
J. B., joiner
, conductor M.S.R.
Elzear, shoemaker
Gustave, foreman
rthe, laborer
Octave, coachman
Nap., bricklayer
, contractor
Chrysologue, laborer
e J. Bte., laborer
Jean Bte., laborer
n, carpenter
rel, butcher
rs. B., wid Wm.
Joseph, joiner
Charles, laborer
hilia, blacksmith, r

302 Bourg
Décar
303 Wilso
305 Lanth
306 Gagno
Cyr P
307 Leben
308 Taillef
309 Picard
310 Dugon
311 Metay
312 Fox W
313 Desjar
314 Cyr Fr
315 Craite
Giroux
316 Charet
317 Farme
321 Sénéch
Franco
324 Robilla
326 Gougeo
Lavole
Laroqu
329 Benoit
Roy Jos
330 Lamou
332 Robilla
Girard
336 Guay C

Delisle, *de Lima,*

Cunegonde

51 Sicard J
53 Charret
57 Ryan E
59 Breuna
61 Perego
63 Brown A
65 Leduc C
69 Bergero
Asselin
70 Gleeson
71 Roger P
Lafortun
Asselin
72 Larkin
73 Johnson
Massicot
Foisy Th
Vanier J
Turp Wa
74
76 McLeod
77 Harper G
78 Roy Char
Nolin Jos
Mallard
Coderre
Maderna
79 Gaudry J
80 Nichols S
Imbleau
Brunette
82 MacNally
Montgom
83 Pocock T
84 Sabourin
Valcourt
85 Letournea
87 McNicol J
89 Curtis Jos
90 Armand J
93 Farrell Jo
94 Aldrich M
paulin m
Leney Ma
96 Carrière M
99 Carignan
William,

Fulfor

104 Sauvageau
105 Huet Moïse
Giroux Mrs

Thomas, carter
seph, carter
seph, driver
xandre, millwright
Nap., laborer, r
ime, shoemaker
arles, shoemaker
ncois, tanner
nis, laborer
s, M., wid R.
Emery, joiner
n, laborer, r
Joseph, laborer, r
dolphe, turner
ste Antoine, laborer
Louis, machinist, r
Charles, cutter, r
Napoleon, mailmaker
Jacques, baker
xandre, joiner, r
s, A., wid Moïse
D., tailor
est, butcher
Pierre, shoemaker, r
ssesse, r
s, Alph., confec'nery
s, laborer, r
seph, laborer, r
Joseph, mason
, laborer, r
Moderie, laborer, r
, hatter
Moïse, moulder, r
Joseph, laborer, r
Josephus, switchman
Olivier, butcher
Geo. E., conductor
Alphonse, machinist

is, carriage maker
ix, joiner
Alfred, joiner
poleon, carter
, carter
poleon, tanner
Hermidas, laborer
Narcisse, moulder
E., laborer, r
Antoine, laborer, r
e Francis, laborer
Ernest, joiner
A., wid Olivier
n P., motorman
Louis, laborer
xavier, accountant
s, L., wid Damase
Ernest, laborer
Philibert, laborer, r
Joseph, painter, r
Charles, saddler
, P., wid Ursule
Honoré, machinist, r
Pierre, joiner, r

s, painter
Jos., sen., carpenter
n, M., wid Xavier, r
Wilfrid, laborer
frid, polisher
phonse, laborer
J. B., joiner
J., conductor M.S.R.
Elzear, shoemaker
Gustave, foreman
Arthur, laborer
Octave, coachman
Nap., bricklayer
, contractor
Chrysologue, laborer
ed. Bte., laborer
Jean Bte., laborer
s, carpenter
ed, butcher
rs. B., wid Wm.
Joseph, joiner
Charles, laborer
Pulia., blacksmith, r

302 Bourgeois V., laborer, r
Décarie Gervais, laborer
303 Willeam Adolphe, civil empl.
305 Lanthier Louis, laborer
306 Gagnon Alfred, laborer
Cyr Philéme, joiner, r
307 Lebeau Isidore, joiner, r
308 Taillefer Geo., cutter
309 Picard Wilfrid, laborer
310 Dagenais Alfred, fireman
311 Metayer Pierre, corkcutter, r
312 Fox Walter, general manager
313 Desjardins Ovide, laborer
314 Cyr Francois, contractor
315 Craite Nap., laborer
Giroux N., laborer
316 Charette Alf., machinist
317 Farmer John, sen., carter
321 Sénécal Chs., laborer
Francœur Elie, carrier, r
324 Robillard Maxime, joiner
326 Gougeon Alphonse, clerk
Lavole Richard, sen., r
Laroque Eugene, painter, r
329 Benoit Jérémie, grocer
Roy Joseph, clerk
330 Lamoureux Rosario, joiner
332 Robillard Nazaire, joiner
Girard Léandre, laborer, r
336 Guay Césaire, butcher

Delisle, *from* 96 *Canning to Rose de Lima, St Antoine ward, St Cunegonde and St Henry*

51 Sicard Joseph, saw maker
53 Charrette George, carter
57 Ryan Edward, laborer
59 Brennan Mrs. M., wid T.
61 Perego Seyrs, storeman
63 Brown Adam G., storeman
65 Leduc Charles, laborer
69 Bergeron Alex., driver C.P.R.
Asselin Joseph, painter
70 Gleeson David, carter
71 Roger Peter, carpenter
Lafortune Emile, shoemaker, r
Asselin Charles, tinsmith, r
72 Larkin Daniel, carter
73 Johnson Joseph, painter
Massicotte Belyam, laborer
Foisy Théophile, joiner
Vanier Jos., laborer
Turp Walder, laborer, r
74
76 McLeod Thomas, plumber
77 Harper George, laborer
78 Roy Charles, laborer, r
Nolin Jos., laborer
Mallard Ferdinand, laborer, r
Coderre Nap., laborer, r
Maderman James, laborer, r
79 Gaudry Joseph
80 Nichols Samuel S., plumber
Imbleau Arsene, painter, r
Brunette Emery, laborer, r
82 MacNally William, foreman
Montgomery Robert, machinist
83 Pocock Thomas, laborer
84 Sabourin Noël, laborer
Valcourt Louis, laborer
85 Letourneau A., machinist
87 McNicol James, laborer
89 Curtis Joseph, porter
90 Armand Jacques, carter
93 Farrell John, builder
94 Aldrich Martin, tent and tarpaulin maker
Leney Martin, blacksmith
96 Carrière Mrs. V., wid C.
99 Carignan Mrs. Emélie, wid William, grocer

Fulford st intersects

104 Sauvageau M., butcher
105 Huet Moïse, grocer
Giroux Mrs. B., wid J.
106 Pins Honoré, laborer
107 Stafford Thomas, machinist
Stafford Mrs. Heath, wid P.
Ituel Joseph, driver
110 Lavole Joseph, clerk
111 Pulham Joseph, carter
112 Bouchard Philippe, barber
114 Bienvenue Jos., carter
115 Sullivan John, laborer
116 Stephens Constant, laborer
Brunet Zenon, clerk
117 Leclair Sigefroi, moulder
118 Auger Cyrille, carter
119 Galley William, laborer
120 Clermont Pierre, laborer
121 Clawer Wm., clerk C.P.R.
122 Auger Cyrille, laborer
122a Boudreault S., laborer
Lilion Alex., laborer
123 Dalgneault Zotique, moulder
Foisy Joseph, laborer, r
124 St. Denis Amédée, laborer
Duval Gilbert, guardian
124a
124b Charron Pat., nailer
124c Desjardins T., silver plater
125 Sabourin Zephirin, laborer
Ranger Isidore, laborer
Lachance Z., joiner, r
126 Morgan James, laborer
127 McKeeman Mrs. M. J., wid J.
128 Boyer Firmin, moulder
132 Aubin Miss Eugenie
133 Leclere J. Bte., laborer
134 Barsalou Ed., silver plater
Lebrun Zotique, nailer
135 Bruce Alexander, brassfinisher
136 Bougie Onésime, laborer
136½ Searle A., laborer
Lagacé Frank, machinist
137 McKay Mrs. C., wid D.
138 Paquin J. Bte., foreman

City Limits end

St. Cunegonde begins

138½ Cardinal M., blacksmith
Gibbons Paul, nightwatchman
139 Mitchell Henry, laborer
140 Dams Jos., nailmaker
141 Grenier Frank, laborer
142 Couillard Hormisdas, laborer
Turcotte Siméon, carter, r
Cerat Mrs. Marie, wid Néré, r
142½ French Methodist Mission ch, rev. Télesphore Roy, pastor
Lavigne Edwin, caretaker
143 Groleau Joseph, paper carrier
144 Laurianlt Eugène, machinist, r
Séguin Samuel, laborer, r
Gagnon Alain, laborer, r
Roger Joseph, laborer, r
Trudel Joseph, laborer, r
Lereux Augustin, laborer, r
Taillefer Mrs. Agnes, wid J., r
Bisson Moise, laborer, r
144½
145 Warren Francis
147 Thompson Ed., laborer
148 Lippé Cam., of Cam. Lippé & Co.
Archambeault Ls., of Camille Lippé & Co.
Perrault Mrs. Emma, wid A.
152 Lippé Camille, & Co., grocers
153 Stewart Mrs. L., wid Wm.
155
157 Paterson Alex., laborer
Leclere Jos., carter
159 Sullivan Jas., carter
161 De la Sablonniere L., laborer
Desmarais Mrs. Alvina, wid E.
163 Thuot J. Bte., laborer
165 Dickson David, laborer
Sedgwick Edward, laborer
167 Hawkins Thos., laborer
171 Williamson Geo., horse dealer
173 Brown Wm.

174 Chadillon F. X., grocer
178
180 Lalliberté Jos., driver
Paquette Felix, bricklayer, r
Rivard Mrs. Clarisse, wid J., r
Beauchemin J. Bte., laborer, r
187 Davidson The Thomas, Manfg. Co., Ltd., tinware, etc.
188 Touchette, Geo., carpenter, r
McCarry Mrs., wid Jos.
190 Cameron Arthur, brassfinisher
Schenck Pierre, laborer, r
Joly Joseph, joiner, r
192 Larin Alfred, joiner
Laurin L., laborer
Greffe Mrs. A., wid Ed., r
Sauvé Oscar, laborer, r
Comtois Louis, laborer, r
St. Jacques Isaie, laborer, r
194 Gladu Alf., laborer, r
Deladurantaye F. X., jun., driver, r
Bélair Cyrille, carter, r
Monier Elzéar, plasterer
196 Malo Joseph C., driver, r
Beauchamp Alphonse, clerk
Sirois Joseph, tinsmith, r
David Wilfrid, steamfitter, r
Geoffrion Mrs. O., wid Ls.
198 Desroches Joseph, driver, r
Lejeunesse Mrs. A., wid C., r
Lajeunesse C., mason, r
Langlois Jos.
200 Everaert Jean, laborer
Fanning Mrs., wid M.
202 Beaudry Alphonse, cook
Richard J. Bte., laborer
204 Foisy Edmond, laborer
206 Lavallée Jos., contractor
208 Parizeau Aldérie, mason
Taillefer Henry, laborer
210 Rochon Ephrem, grain dealer
212 Campeau Henry, M. D.
214 Monette P., butcher
221 Milloy Wm., marble cutter and sculptor
223
225
227
229 Grenier Alex., bartender
231 Hill John J., steamfitter
233 Charbonneau Jos., confectioner
235 Phillips John, iron heater
Riley Thos., laborer
236 Aubut Emile, foreman
Cornell Mrs. M., wid M.
237½ Parker James, iron worker
238 Baumgarten A., engineer
Cornell Wm., manager
239½ Lecompte Louis, joiner
240 Wiswell Ross, machinist
241 Latour Elie, roller, r
Thompson Harold, engineer
241½ Emond N., grocer
Brissette L., painter
242 Westaway John, laborer
243 Lovett John, laborer
244 Canavan Robt., marble cutter
245 Labelle Mrs. N., wid T.
Labelle Jos., agent
246 Laroche Fred., clerk
247 Lécuyer Cléophas, laborer
Roger Alfred, currier
Roger A., laborer
Jodoin Ernest, laborer, r
Kennedy Francis E., engineer
248 Gauthier Mrs. M., wid Theo., r
Séguin Louis, joiner
249 Michaud Raoul, laborer
Charbonneau Mrs. D., wid J. B., r
Fauteux Ferdinand, joiner, r
250 Lanthier Norbert, stonecutter
252 Leblanc Nap., carter
Kennedy John, tanner
253 Mathieu Mrs. P., wid Irénée, r
Daoust Mrs. Marie, wid Nap.
254 Welsh Richard, backman
256 Lapratrie F. X., carriagemaker
Corness J., engineer
258 Thibert Pierre, saddler
260 Corbeil Arthur, iron heater
262 Leduc Edw., machinist
Leduc Zotique, storeman
264
266 Dussault Joseph, bricklayer
Levesque Ulderic, laborer, r
Kemp Mrs. Hélène, wid Geo.
268 Blanchard Aug., machinist
Avon Geo., laborer
272 Bisson Henri, conductor
Veronneau Tanc., glassblower
Leroux Rodrigue, ironer
276 Levert Joseph, milkman
277 Goulet Frs. X., foreman
279 Bélanger Moïse, joiner
Thérien Ph., laundryman
Gagnon Stanislas, carter
280 Barrette Raphael, captain
281 Giroux Dom., fireman
Giougeon John, laborer
Brault Nap., joiner
282 Bishop Richard, driver
283 Lachance Jos., bookkeeper
284 Marchand Chas., moulder, r
Boyer Pierre, carter
Delisle Frs., carter
285 Lecuyer Elz., fireman
Charbonneau J., laborer
286 Laroche Isaie, storeman
Trudel Pierre, box maker
287 Lécuyer Alfred, milkman
Chevrier Delphis, mason, r
Galarneau Omer, laborer, r
288 Taillefer Mrs. Malvina, wid A.
Taillefer Joseph, laborer
Barrette Armenius, laborer, r
Marceaux Maurice, joiner, r
289 Dunberry Chas., butcher
Lefebvre Thos., tinsmith, r
Menard Mrs., wid J., r
Cadieux Oscar, tinsmith, r
Major Joseph, tinsmith, r
290 Lavallée Arthur, laborer
Lajeunesse L., carter
290½ Marcotte Joseph, grocer
291 Laplerre Jos., fireman
Cadieux Nap., tinsmith
Paquette George, joiner
Leclerc Geo., tinsmith
291a Decary Jos., joiner
292 Messier Alexandre, milkman
293 Martel Geo.
293b Gougeon Désiré, laborer
294 Cadieux George, tinsmith
Demers Geo., laborer
295 Gagné Jacques, laborer
Patterson Wm., laborer
Roussel Isaïe, painter, r
297 Gagnon Jean Marie, nailer
298 Imbois Victor, blacksmith
Belisle Hector, joiner
Legault Horm., laborer
L'Alanger Gilbert, laborer
299 Gervais Benj., caretaker
300 Morin D., boiler inspector
301 Lacoste Joseph, laborer
Gervais Benjamin
Jullen Pierre, fireman
St Clair Jos., carpenter
302 Blain Henri, laborer
303 Bachand Achille, saddler
304 Dagenais Wm., machinist
Bourdon J., joiner
Brian Alfred, laborer
Baker John, carpenter
305 Labelle Alphé, butcher
Lecuyer Chs., joiner
Leclerc Gédéon, polisher
Lebeis Amable, plumber
306 Durocher Wilfrid, painter
Gauthier Jos. E., com trav
Ladouceur Marcien, laborer
Gougeon Adolphe, storeman
308 Lalonde F., motorman
309 Lamothe John
Dussault Ern
310 Bernier Belz
Sicotte L., lab
Roby C., labo
Laroche Euge
Chenette Dav
311 Girard Jos.,
312 Bonenfant Jo
313 St Clair Ferd
314 Lallamme Ed
315 Poirier Emile,
Guimond Wil
Lemieux Am
316 Turner Wm.,
Demers Victo
Lebrun Alph.,
Savard E., m
317 Dussault Lou
318 Cousineau Al
Laverdure Ge
Bailey Fred.,
Gauthier Fide
319 Paquin Ernes
Emond Fred.
Plon Emery,
Lecours Josep
Lapointe Ovi
Paiement Pr
320 Martin H., co
321 Hamelin John
322 Trudeau Sim
Cunningham
323 Caron Thadd
Chalifour Art
Emond Ph
Duchesne Phi
324 Roy Godfroi,
Barré Napol
Martineau W
Boucher Arth
325 Laporte Jos
326 Sauvageau A
Perreault P.,
Pelletier Jose
Fournier Jos
327 Mallette D.,
328 Gumbley Geo
329 Montbleau F
Moffatt John
339 Naud Alf., ag
Naud J. A., c
331 Duchesne P.,
Goyette Mois
Renaud Rich
332 Mongeau Lu
Clément Jos.
Dugas Jos., b
Palardy Mrs.
333 Raymond Mo
Lamarre Am
334 Leroux R., c
335 Pagé Joseph,
Limoges Osw
Morin Hormi
336 Pilotte Wilbr
337 McNulty Cha
338 Boyer F. X.,
Lalonde Mrs.
Guilbert P.,
Lalonde Moi
Lalonde J.
339 Jodoin Louis
Thériault Cl
Chrétien Edg
340 Poulin Nelso
341 Pilon Henri,
Gauthier Em
342 Paquin A., p
Lachapelle P
343 Larivière Er
Montbriant J
Lefebvre Alb
Charland Ed.
344 Robillard Ol
345 Montbriant A
346 Grignon Jose

re, baker
Mrs., wid H.
nery, confectioner
Bte., laborer
nale, grocer
rèle, grocer
rides St Cunegonde
St Henry
ary begins
uais, navigator
, laborer
rs., laborer
Chas., builder
., jun., painter, r
phis, joiner
N., laborer
Benj., tinsmith
s., machinist
, Julie, wid Eusèbe
James, moulder
rpenter
r., machinist
ainter
O., mason
A., wid F. X.
rmeneg., sculptor
agent
thur, joiner
lesp., laborer
, laborer
engraver
ne, joiner
M., joiner
thur, cigarmaker
., laborer
Henri, polisher
ric, trader
ur, boxmaker, r
William, calendrier, r
David, miller
deric, joiner
bricklayer
rthur, laborer
Léon, tinsmith
, tin-smith
B., wid Hy.
holie, carter
sel, laborer
, sophronie, wid J.
Louis, grocer
, joiner, r
bert, joiner
Mrs. J., wid Z.
Alois, laborer
Eugène, machinist
Victor, checker
rs., milkman
butcher
ts., wid F.
av, *from* 893
orth to the City
Mary ward
at begins
ine begins
Rev., cigarmaker
lin, machinist
, laborer
ugène, machinist
ne, foreman
Louis, laborer
thael, pressman
Martin, laborer
ier, laborer
at begins
ust, moulder
Mrs. Rose, wid R.

40 Baun
mar
Baum
mar
Dixon
Cham
42 Rotch
44 Raone
46 O'Rell
48 Campl
50 McLa
52 Boldu
Labell
Do
54 Chamb
54a Bourg
56 Dwyer
58 Maher
60 Walker
62 Taylor
64 Quinn
66 Fourni
M.S.
68 Dougla
70 Walker
74 Berthia
76 Comb
78 Mosgro
A
80 McDona
82 Chambe
84 Collings
Collings
86 Yeoman
88 Dumas
88a Hibbs G
90 Miller M
90a Potts Mr
91 Chandlan
91a Desjardi
92
92a Whitton
93 Ball Ben
94 McBride
95 Hurst Ro
96
99½ Craig Jol
97 Parent T
98 Donovan
98½
99 Lamoure
100 Murray J
Tanste
101 Marsh Th
employe
102 Lucas Wm
103 Condy Bar
104 Grant Mrs
105 Young Al
106 Adams Jo
107 Larocque
108 Dixon W.
108a Sheppard
109 Patte Albe
110
111 Dupuis T.,
112 Scullion A
113 Gimbal E.,
114
114a Campbell S
115 McCleary
116 Barbeau J
117 Lamonne G.
St Catherine st
118 Cyr J. A. M
118a Ouellet J.
119 Raymond L
120 Garlepy Fer
120a Arbuckle M
120b McLean Mr
121 Galibert Em
Son
122 Coté Cléophas

ro, baker
Mrs., wid H.
mery, confectioner
Bte., laborer
emile, grocer
rcle, grocer
ides St Cunegonde
St Henry
ary begins
nis, navigator
laborer
Frs., laborer
Chas., builder
p., jun., painter, r
phis, joiner
N., laborer
Benj., tinsmith
s., machinist
Julie, wid Eusèbe
James, moulder
rpenter
r., machinist
inter
O., mason
A., wid F. X.
Hermeneg., sculptor
agent
thur, joiner
lesp., laborer
laborer
engraver
ne, joiner
M., joiner
hur, cigarmaker
o., laborer
Henri, polisher
lv., trader
hur, boxmaker, r
William, calendrer, r
David, miller
déric, joiner
bricklayer
Arthur, laborer
Léon, tinsmith
tinsmith
H., wid Hy.
odule, carter

el, laborer
Sophronie, wid J.
Louis, grocer
joiner, r
bert, joiner
Mrs. J., wid Z.
Alexis, laborer
Eugene, machinist
Victor, checker
s., milkman
butcher
Mrs., wid F.

av, *from* 893
orth to the City
St Mary ward

st begins
ase begins
Fox., cigarmaker
John, machinist
laborer
Antoine, machinist
s., foreman
Louis, laborer
Michael, pressman
Martin, laborer
ier, laborer

-
st begins
ent, moulder
Mrs. Rose, wid R.

40 Bannerman Thos., of Bannerman Bros.
Bannerman Alex., of Bannerman Bros.
Dixon Thomas H., laborer, r
Chamberland Jos., laborer, r
42 Rotchford Thomas, laborer
44 Rooney William, laborer
46 O'Reilly Mrs. Maria, wid John
48 Campbell Henry, glassblower
50 McLaughlin Daniel, policeman
52 Bolduc Francis
Labelle Nap., machinist

Dorchester st begins

54 Chambers John, packer
54a Bourgeois Albert, grocer
56 Dwyer Michael, laborer
58 Maher Michael, laborer
60 Walker Dan., laborer
62 Taylor James, machinist
64 Quinn Thomas, laborer
66 Fournier L. N., motorman M.S.R.
68 Douglas Robert, laborer
70 Walker Frederick, watchman
74 Berthiaume Mrs. M., wid Narc.
76 Comb Thomas, laborer
78 Mosgrove John, grocer

Kent st begins

80 McDonald Dennis, grocer
82 Chambers Daniel
84 Collings Robert, laborer
Collings Edward, laborer
86 Yeoman Geo., carpenter
88 Dumas Jos., laborer
88a Hibbs George, carpenter
90 Miller Mrs. J., wid John
90a Potts Mrs. F., wid C.
91 Canadian Pacific Ry. workshops
91a Desjardins Jos., foreman
92
92a Whitton H. J., laborer
93 Ball Benjamin, moulder
94 McBride James, watchman
95 Hurst Robt., laborer
96
96½ Craig John, machinist
97 Parent Théodore, laborer
98 Donovan Daniel, glassblower
98½
99 Lamoureux Louis
100 Murray John, laborer

Tansley st intersects

101 Marsh Thomas M., Court house employee
102 Lucas Wm., army pensioner
103 Coady Bartholomew, glassblwr
104 Grant Mrs., wid John
105 Young Alexander V.
106 Adams John, glassblower
107 Larocque André, glassblower
108 Dixon W. B., clerk
108a Sheppard Gordon, clerk
109 Patte Albert, leather polisher
110
111 Dupuis T., machinist
112 Scullion Arthur, laborer
113 Gimbal E., laborer
114
114a Campbell Samuel, dairyman
115 McCleary John, glassblower
116 Bariteau Jos., hotelkeeper
117 Lamome G., leather polisher

St Catherine st intersects at 91 *and* 118

118 Cyr J. A. M., grocer
118a Ouellet J. B.
119 Raymond Louis
120 Garlepy Ferdinand, carter
120a Arbuckle Mrs. M., wid Samuel
120b McLean Mrs. M., wid George
121 Galibert Emile, of Galibert & Son
122 Coté Cléophas, tinsmith

122a Cinq Mars Mrs. E., wid Louis
122b Smith Henry
124 Payette M., grocer
124a Meehan Richard, jail employee
124b St Georges Mrs. A., wid David
126 Langlois Nap., policeman
126a Woodward R., bridge foreman
126b Golden Mrs. A., wid Henry
127 Beaudry P. L. N., manager

Albert st intersects at 121 *and* 128

DeMontigny st intersects

Burnett st intersects

128 Atkinson J. Wm., fireman
128a Wallace James, carter
128b Evans Francis, driver
130 Quinn John, grocer
189 Standard Shirt Co., The, Ltd., Chas. B. Gordon, manager
191
193
195 Wylie James, boilermaker
197 Clark John, trader
199 Pollock James, machinist
201 Anderson William, moulder
203
205 Calverley Richard, clerk
207 Lyle I. H., machinist
209 Joslin Wm. George, engineer
211 Robitaille Philéas, joiner
213 Maurice Peter, laborer
214 The Standard Shirt Co., Ltd.
218 Canadian Brewing Co. (The), Strangman & Scott, props
219 Metropolitan Rolling Mills, Abbott & Co., props
220 Towle & Co., mnfrs Victoria roofing cement
222 Moss Albert, painter
McKenzie A. B., storekeeper C.P.R.
224 Towle J., of Towle & Co.
232 Matte Octave, laborer
234 Cowan William, fitter
236 Hogue Richard, grocer
238 Trépanier Edouard, glassblwr
240 Trepanier Léon, laborer
242 Piché Joseph, laborer
244 Lamarre Arthur, hay dealer
Lamarre Mrs. Ursule, wid W.
246 Bonneau George, trader
248 Roch Jos., machinist
Roch Charles H., moulder
Roch Daniel, packer
Roch Mrs. A., wid Louis
McCarthy Thos., fireman
250 Jackson Sydney, boilermaker
Jackson W. H., music teacher
252 Singer Walter, boilermaker
258 Blouin Arthur, grocer

Lafontaine st intersects

260 Sarrasin Oliver, glassblower
261 Timmins Thos., accountant
262 Doyle Pat., laborer
Lasalle Mrs. L., wid Maxime
263 Gosselin Geo., rubber cutter
264 Lacombe Eugène, baker
265 Cook Henry, blacksmith
266 Desrosiers Jos., shoemaker
267 Chambers William, machinist
268 Phelan T. P., baker
269 Leese James, engineer
271
272 Foster Geo., sen., engineer
273 Van Haansbergen J.
274 Barr Wm., machinist
275 Cromarty Wm., laborer
276 Pagé Réal, baker
277 McAdam Chas., bookkeeper
278 Baker Wm., engineer
278a Riberdy Jos., blacksmith
Riberdy Miss Dorilda, dressmaker
279 Macleod Neil, bookkeeper
280 Carroll Michael, foreman
281 Thomson Archibald, machinist

282 Foster Geo., jun., machinist
282a Bryant Alfred, carpenter
282b Courtois Auguste, constable
283 Beck Harrison J., machinist
284 Courtemanche H., saddler
285 Holofcener I. D., foreman
286 D'Albenas Edm., bookkeeper
287 Nelson Mrs. C., wid Thomas
288 Frechette Cyrille, machinist
289 Sutherland Geo., engineer

D'Israeli place begins

Iroquois st begins

293 Fortier N., grocer
295 Allen Ralph, machinist
296 Rousseau F. X., foreman
298 City Surveyor's yard
Grenier J., bookkeeper
Bessette A. E., bookkeeper

Huron st begins

308 St Hilaire Cléophas, barber
309 Mission of the Church of St Thomas
Vernon Charles R., laborer
312 Godicke Frederick, weaver
314 McInnis Walter, foreman
316 Robitaille Jos., accountant
318 Winsor Frank, glove cutter
320 Lena Thos., machinist
322 Latter James, machinist
324 Pemberton Ths., brassfinisher
326 Henderson James, laborer
328 Ste Marie Pierre
Ste Marie Albert, machinist
330
332 Lyman Michael, laborer
334 Foucreault Stanislas, fruits
335 Beaudoin Cam., grocer
336 Lanctot J. B., motorman
337 St Jean Damase, laborer
Longpré Zénon, C.P.R. yard
338 Gagnon Eugène, hotel
339 Barbe Wilfrid, saddler
Morin Jos., laborer

Ontario st intersects

344 Labbé G. H., & Co., furniture mnfrs
358 Lanoix Louis, driver
360 Kerr Winslow, polisher
362 Gillis Archie, brewer
364
366
368 Quevillon Louis, laborer
370 Frawley Michael, boilermaker
372 Campbell W. R., boss weaver
374 White M. B., boilermaker
376 Irwin Andrew, foreman
378 Mann Robert, woollen finisher
380 Oliver James, boilermaker
382 Foster Geo., foreman
384 Nash Edward, heater
386 Scott R. B., clerk
388
390 Bourret Mrs. C., wid D.
Bourret George, tailor
392 Lepine Frs., shoemaker
394 Amyreault Mrs. J., wid A.
396 Valade Aug., carriagemaker
398 Larivière Jos., com traveller
400 Berlault Mrs. L., dressmaker
401
402 Dooley William, watchman
403 Insley A., clerk C.P.R.
404 Marion Horace, painter
417 Gauthier François, foreman
419 Hannish Richard, blacksmith
455 Barcelo Edouard, P.O. clerk
457 Condie H., clerk
459 Dudley Job, roller
500 Carruthers A., hides and wool dealer
549 Jolicœur N., motorman M.S.R.
551 Seguin Louis, polisher
553 Paquette Arthur, shoemaker
555 McGregor Mrs. J., wid John
557 St Amour Emile, roofer
559 Moncel J. Pierre, gold stamper
561 McIntosh Robert, butcher
563
565 Savard Jos., laborer
567 Parent Albert, clerk
569 Forest Clodomir, ins agent
571 Pelletier Alf., foreman
573
575 Brunet H. E., bricklayer
577 Giroux Antoine, carter
579 Black Mrs. Jane, wid John
581 Dupont Alphonse, joiner
583 Forth Ant., engineer
585 Dulpé Eug., cabinetmaker
587 Dupont Nap., carpenter
589 Larochelle Théo., carpenter
591 Pearson Antoine, butcher
593 Lapointe Mrs., wid Jos.
595 Hennessey Mrs. R., wid H.

Sherbrooke st intersects

596 Brunet J. W. R., of J. Brunet & Son
598 Brunet Jos., of Jos. Brunet & Son
602 Laforest J. O. A., supt Montreal Water works
604 Papineau Hor., contractor
Chabot J. B. N., bookkeeper
606 Rolland P. D., of J. B. Rolland & Fils
608 Bédard Théodore, guardian
610 Brouillette Chas., of Brouillette & Amond
612 St Jean A., architect

Rachel st intersects

626 St Jean Ovila, painter
St Charles Adolphe, butcher
628 Cadeau Ovila, joiner
Brouillette Horm., collector
630 Messier Christophe, grocer

Delorme av, *off* 323 *Visitation, St Mary ward*

1 Gamache Mrs. Aug., wid X.
2 Hamelin Frs. Xavier, barber
3 Lecompte Mrs. L., wid
4 Dupuis Jos., storeman
5 Leblanc Mrs. M., wid Cyprien
6 Giguère Gilbert, laborer
7 Poitras Mrs. A., wid Gédéon
8 Bonneau Fortunat, merchant
9 Valiquette Louis, carter
10 Jetté Mrs. Lucile, wid J. Bte.
11 Giguère P. O., clerk
12 Goyette Solomon, laborer
13 Leclair Arthur, laborer
14 Fournier Edm., joiner
15 Guindon Jos., laborer
16 Jette Cyrille, laborer
17 Parent Louis, laborer
18 Vieu Louis, joiner
19 Dupré Hubert, laborer
20 Aubé Nap., laborer

DeMontigny, *from Harbour to* 227 *St Urbain, Hochelaga, St Mary, St James, St Louis and St Lawrence wards*

104 Thomson Peter, engineer and machinist
106 Dupras Chs., laborer
108 Payette Jos., employee C.P.R.

Frontenac st intersects

110 Robitaille Joseph, joiner
112 Demuy Aimé, machinist
149 Dumas Joseph, blacksmith
151 Roy Théophile, carter
152
153 Lavole Léon, joiner
Lefebvre Domina, laborer
154 Chevalier Hilaire, carpenter
154 Mitron Jos., fore
155 Martel Jos., joine
156 Tobin P., laborer
157 Jacob Lévi, joh
158 Charette Ladger,
Gauthier Thom
159 Fitzpatrick S., l
161 Renaud Narcis
163 Brien Zotique,
165 Larose Théodul
167 Jacob Théo.
169 Jacob Arthur,

Iberville st in

201 Laflamme Nap.,
205 St Jacques Jos.,
Christy William
207 Flynn Wm., for
209 Provost Azarie,
211 Savarint Hubert
213 Laporte J. Bte.
227 Sturgeon Mrs.
229 Malanick Jame

Poupart st i

233 Lamarre Télesp
235 Fraser George,
Moreau Arthur
237 Favreau Henri
239 Hébert Camill
241 Tércault J. B.,
Heppel Nap.,
243 Milord Joseph,
245 Dubeau Arthu
Burns William
254 Trudel Ferdin
Henle John, l
256 Boulé Jos., ca
260 Roch Jos., lab
262 Prevost Mrs.,

Dufresne s

284 Marcil Jos., l
Daigault La
Madon Mrs.
286 Perras Ant.,
290 Finelle Jean,
Robillard A.,
292
301 Rollin Geo.,
Roy J. Bte.
303 Robert Alber
305 Dufresne Jos
309 Poulin Nap.,
Nantel Mrs.

Fullum

Parthenai

501 Diamond G
Wm. Yui
502
506 Parent Edm
512 McKay Ale
548 Hogan John
550 Arnold Tho
552 Connelly M
554 Kelly Mrs.
556 Atchison M
558 Holland H.
560 Robertson
562 Carroll Pha
564 Michael E
566 Scott Pat.,
568 Norris Ch
570 Stewart Jo
572 Spedding J
574 Lee Thom
576 Fleming
trimmer
578 Gauthier
580 Glennon W
582 Mills John
584 Brown L
586 Hickins J.
588 Salafranq
600 Coote Mrs
604 Malhiot A
606 Demarbre

ir av intersects

niel, laborer
hn, grocer
r J., rolling mill emp.
Nap., machinist
an George, painter
harles, driver
hn, laborer
ohn, carpenter
es, laborer
n, machinist
d John, clerk
ce, laborer
illiam, brassfinisher
Jos., machinist
, butcher
rt G., coal
Ben., emp. G.T.R.
hard, fireman
let, laborer
ard, boilermaker
homas, fitter
rthur, fur merchant
William, laborer
Mrs. M., wid L.
, blacksmith
rick, laborer
et, laborer
ge, storeman
, shoemaker
, shipper
emp. C.P.R.
Jos., joiner
, laborer
Chas., painter
illemon, shoemaker
A., coal and wood
, laborer
ereégilde, laborer
arter
., laborer
ls, shoemaker
, rubber cutter
is, bricklayer
illam, carpenter
t, moulder
et, laborer
, laborer
., laborer
te, moulder
n, laborer
, laborer
Bte., driver
inist
, grocer
, cabinetmaker
ohn, laborer
borer
ss-blower
D., laborer
David watchman
las, grocer
r, machinist
Mary, wid Pat.
er, laborer
Jed., watchman
oilermaker
emaker
, laborer
dsmith
ccountant
eph, clerk
older
rpenter, agent
ineer
shemaker
el, laborer
ineer
, engineer
, brassworker
ner
ersects

711 Segu
713 Laro
715 Duch
Lapo
717 Dufo
719 Desla
721 Magn
723 Maill
725 Lemi
727 Vallla
729 Grang
Bisson
731 Dupré
733 Lemie
735 Latour
737 Lachan
Lachan
Duhmm
739 Lamour
Malhiot
741 Laporte
743 Brazeau
745
747 Lacombe
Clermont
749 Doyle Ph
751 Heuston
Morin J.
751a Lamarch
753 Godin A.,
753a Foisy Lo
Bineite Jo
755 Leblanc L
Bédard J.
757 Charpentie
759 Germain A
761 Ste Marie
Lespérance
763 Domingue
Trempe Lo
765 Lane Henry
816 Brodeur Jos
818 Aubin Arth
820 Maloney Ed
822 Tessier E., l
826 Deschesne N

Papineau

832 Leblanc Jose
834 Poulette Nap
834a Smith Geo., n
836 Leblanc Gust
838 Lamb —, man
840 Murphy Mrs.
842 Vallée Mrs. Ph
844 Lavergne Alde
846 Quenneville J
848 Alarie L. P., w
850 Vézina Elzéar,
850a Beaudry Mrs.
852 Letourneau J.
Benulieu Pierre
Lanarehe Eusè
854 Pender John, la
Covlensky M., n
855 Giroux Arthur,
856 Morissette Josep
856a Bourdon Arthur
857 Giroux Wilfrid, t
858 Beaucage Urgèle
Quevillon Jos., b
859 Mailloux Joseph,
Clark James, fitt
860 Taylor Andrew, n
860a Rooney F. J., car
861 Nowell Frank, m
862 McGue Nicholns, e
862a Minto Alex., mach
863 Brencourt Mrs. J.
864 Wilson G. S., mun
866 Quevillon Edouard
Champlain st int
868 Pelletier J. A., groc
869 Payette M., grocer
870 Christin Joseph
871 Bolduc Timoleus, m

ikr av intersects

audel, laborer
ohn, grocer
r J., rolling mill emp.
Nap., machinist
ham George, painter
Charles, driver
ohn, laborer
ohn, carpenter
mes, laborer
ohn, machinist
d John, clerk
ce, laborer
illiam, brassfinisher
Jos., machinist
, butcher
ert G., coal
Ben., emp. G.T.R.
ard, fireman
ert, laborer
ard, boilermaker
Thomas, fitter
rthur, fur merchant
William, laborer
rs. M., wid L.
n blacksmith

rick, laborer
ert, laborer
rge, storeman
shoemaker
n, shipper

, emp. C.P.R.
Jos., joiner
laborer
Chas., painter
Philemon, shoemaker
A., coal and wood
laborer
ewegilde, laborer
arter
n, laborer
is, shoemaker
, rubber cutter
is, bricklayer
illiam, carpenter
el, moulder
rt, laborer
n, laborer
laborer
ie, moulder
on, laborer
n, laborer
le, driver
chinist
e, grocer
cabinetmaker

ohn, laborer
laborer
lass-blower
D., laborer
David watchman
sidas, grocer
r, machinist
Marr, wid Pat.
er, laborer
el, watchman
ermaker
emaker
e, laborer
tinsmith
ccountant
ph, clerk
lder
est, agent
ter
hoemaker
, laborer
er
engineer
rassworker
er

ects

711 Seguin A., butcher
713 Larochelle Aug., polisher
715 Duclos Mrs. D., wid J. Bte.
Laporte Damien, laborer
717 Dufort Louis, carter
719 Deslauriers George, laborer
721 Magnan Léon, baker
723 Mailhot Adrien, laborer
725 Lemieux Théodule, laborer
727 Vaillancourt Stanislas, laborer
729 Granger Camille, boilermaker
Bisson Magloire, painter
731 Dupré J. Bte., laborer
733 Lemieux Jos., boilermaker
735 Latour Ulderic, shoemaker
737 Lachance Elzéar, joiner
Lachance Jos., fur cutter
Duhamel S., laborer
739 Lamoureux F., cond M.S.R.
Malhiot Félix, joiner
741 Laporte Pierre, machinist
743 Brazeau Israel, joiner
745
747 Lacombe Emery, barber
Clermont Ed., policeman
749 Doyle Philip, moulder
751 Henston H. A., driller
Morin J. A., policeman
751a Lamarche Médérie, motorman
753 Godin A., painter
753a Foley Louis, navigator
Binette Joseph, painter
755 Leblanc L., laborer
Bédard J., laborer
757 Charpentier Treflé, carpenter
759 Germain Apollinaire, shoemkr
761 Ste Marie Edmond, laborer
Lespérance Auguste, carter
763 Domingue Joseph, laborer
Trempe Louis, moulder
765 Lane Henry, moulder
816 Brodeur Jos., policeman
818 Aubin Arthur, laborer
820 Maloney Edward, laborer
822 Tessier E., laborer
826 Deschesne Nap., plasterer

Papineau av intersects

832 Leblanc Joseph, laborer
834 Poulette Nap., grocer
834a Smith Geo., machinist
836 Leblanc Gustave
838 Lamb —, manager
840 Murphy Mrs. Delp., wid Thos.
842 Vallée Mrs. Philo., wid A.
844 Lavergne Aldéric, clerk
846 Quenneville Joseph, bdg hse
848 Alarie L. P., watchman
850 Vézina Elzéar, joiner
850a Beaudry Mrs. W., wid N.
852 Letourneau J. Bte., carpenter
Beaulieu Pierre, mason
Lamarche Eusèbe, painter
854 Pender John, laborer
Covlensky M., merchant tailor
855 Giroux Arthur, joiner
856 Morissette Joseph A., sculptor
856a Bourdon Arthur, clerk
857 Giroux Wilfrid, tailor
858 Beaucage Urgele, merchant
Quevillon Jos., butcher
859 Muilloux Joseph, packer
Clark James, fitter
860 Taylor Andrew, moulder
860a Rooney F. J., carpenter
861 Nowell Frank, machinist
862 McGue Nicholas, engineer
862a Minto Alex., machinist
863 Brencourt Mrs. J., wid Jos,
864 Wilson G. S., manufacturer
866 Quevillon Edouard, butcher

Champlain st intersects

868 Pelletier J. A., grocer
869 Payette M., grocer
870 Christin Joseph
871 Boldue Timoleus, moulder
872 Gervais Mrs. Sophie, wid Sim.
873 Lachapelle Israel, carter
Lachapelle Emmanuel, carter
874 Jacob Mrs. B., wid Henry
875 Labreche Philippe, painter
876 Dufour Mrs. Adèle, wid Pierre
877 Jobin Nicholas, laborer
Nolin Emile, painter
Forget —, painter
878 Brosseau Ls., painter
Sylvain Louis, laborer
879 Lewis Albert, plumber
880 Houde Elzéar, clerk
Houde L. A., notary
881 Jobin Ernest, driver
882 Mireau L., horse dealer
883 Crépeau J. N. C., collector
Desmarchais J. B., laborer, r
884 Parent M., blacksmith
Mireau Ars., insp. water works
885 Brazeau D., plasterer, r
886 Mirault Ludger, horse dealer
887 Campbell Achille, laborer, r
888 Melancon Placide, clerk
889 Drolet Antoine, shoemaker, r
890 Geoffrion Pierre, laborer
Lecours Jos., joiner
891 Thérien Mrs. Cecile, wid David, dressmaker, r
892 Marsolais Mrs. Rosalie, wid J.
Riopel Maxime, joiner
Girard J. Bte., laborer
Desilets Jos., laborer
893 Jolivet Noé, brassfinisher
894 Morin Flavien, carpenter
Guillemette Louis Jos., clerk
895 Jodoin J. Bte., joiner
896 St Charles Eugène, butcher
897 Carré Arthur, laborer
898 Collin Louis, joiner
899 Labaie Narcisse, laborer
900 Guénard Mrs. M., wid J. Gilbert
901 Carré Elzéar, laborer, r
Tremblay Pierre, laborer, r
Marchand Hubert, laborer, r
Bittner Chas., laborer, r
Tremblay Jos., laborer, r
Labaie W., laborer, r
Simard H., laborer, r
Haley Ed., laborer, r
902 Guénard Mrs. Melina, wid Jos, grocer
903 Garry Cyrille, barber
905 Lavallée Paul, laborer
905a Charbonneau Chs., clerk
905b Meloche Jos., laborer
905c Zimmerman J., foreman glass factory
907 Bourbonnière L. H., plumber
909 Rivet Jos., clerk

Maisonneuve st intersects

910
911 Loiselle Victor, grocer
912
913 Bleau Azarie, blacksmith
915 Jodoin Chas., shoe manfr
Jodoin Miss A., dressmaker
916 Chevalier Jos., M.D.
Bonneville Narcisse, laborer
917 Bougie George, glassblower
918 Chartrand Antoine, butcher
919 Collette Aleidas, driver
921 Turgeon Jos., baker
Turner Alexander, tanner
922 Marsan Arthur, cigarmaker
923 Cadot Alfred, shoemaker
924 Roy Roch, carter
925 Choquette Benj, shoemaker
926 Breton Narcisse, steamfitter
927 Prudhomme Miss M., dressmkr
Deguire G.
Prudhomme Jos., storeman
928 Brunet Stanislas, joiner
928a Casabon Xavier, laborer, r
Rechelon Alex., laborer, r
929 Majeau Aug., tinsmith

930 Groulx Adolphe, driver
931 Willis H. J., confectioner
932 Pion Miss Léa, dressmaker
Perreault Mrs. V., wid A.
933 Lasanté Geo., laborer, r
934 Bourdon Jeremie, laborer
Gratton Alfred, blacksmith
935 Roch Camille, barber
Martel Télesphore, laborer
Brousseau Mrs. A., wid Pierre
936 Frenette Nap., stonecutter
938 Morin Zotique, bricklayer, r
Corbeil Pierre, laborer, r
Lambert Gervais, laborer, r
Vachon Eugène, laborer, r
940 Lapointe Geo., laborer
942 Godbout E., foreman
944 David Uldéric, hardware

Plessis st intersects

945 Noël O., grocer
946 Gagné Médéric, tanner
Sicard Mrs. D., wid Léon
948 David Uldéric, grocer
919 Marchand Hilaire, engineer
Perreault Samuel, baker
950 Beauregard Adol., restaurant
951 Berthiaume Nap., joiner
Robitaille Wilfrid, jeweller
952 Boisclair Raphael
953 Amyot Moise, contractor
St Jean Maxime, clerk
954 Blanchette Mrs. F., wid Henri
Boucher François, bricklayer
955 Lamontagne Mrs. E., wid Ant.
Therrien Mrs. A., wid E., dressmaker
956 Guillemette Olivier, bricklayer
Véronneau Adolphe, laborer
957 Lamontagne F., insurance agt
958 Mathieu Xavier, blacksmith, r
Lefebvre J. N., plumber
Pepin Jos., cook
959 St Laurent Jos., laborer
960 Leblanc Maxime, joiner
Meunier C., carpenter
White William, laborer, r
961 Cadotte M., carriagemaker
962 Charland C., farmer
Charland Jos., milkman
Bélanger Alfred, laborer, r
Bousquet George, shoemaker, r
963 Marre Francois, stonecutter
964 Charland Octave, painter
965 Cadotte M., carriagemaker
966 Courcelles Ferd., laborer, r
Poirier Napoleon, tailor
Curadeau Zéphirin, laborer
967 Fontaine Omer, tailor
968 Mailhot Mrs. M., wid J. Bte.
Lassier Mrs. C., wid Pierre
Poirier Edouard, tailor, r
969 Boisseau L. A., clerk
970 Poirier Nap., jun., tailor
971 Dufresne Francois
972 Quintal Philias, hotelkeeper
973 Dufresne Gaspard, butcher
974 Quintal Jos.
Lauzon Mrs. A., wid Euclide
975 Mansean M. A., coal and wood
976 Quintal Phileas, hotelkeeper

Panet st intersects

977 Morache Mrs. Celina, wid C.
978 Desroches Théophile, grocer
979a Coallier L. N., grocer
980 Thouin Joseph, upholsterer
981 Brunel Geo., laborer
981a Marre Prosper, blacksmith
981b McDonald George, shoemaker
981c Gagnon Léon, butcher
981d Contant Henri, butcher
881e Renaud J. Bte, printer
981f Beriault F., laborer
981g Duquette J., grocer
982 Marineau Auguste, tinsmith
983 Chartrand Alph., foreman
984 Poitras Alphonse, shoemaker
985 Boisvert Miss Alphonsine
986 Croteau André, shoemaker
Tison Alphonse, shoemaker
987 Richot Nap., driver
988 Dupont Adélard, conductor
Dupont Edouard, butcher
989 Prudhomme Jos

St Pierre lane begins

990 Protean Ferdinand, laborer
Fiset Aristide, laborer, r
Menard Napoleon, laborer, r
992 St Jacques Gustave, barber
Peltier Auguste, joiner, r
Morency Noel, shoemaker, r
993 Gervais Etienne, shoemaker
994 Gariépy J. T., carriagemaker
998 Massicotte Narcisse, policeman
1000 Robert Moïse, musician
1002 Brodeur Christophe
1003 Archambault Joseph, butcher
1004 Lafontaine David, grocer

Visitation st intersects

1005 Coté J. H., grocer
1007 Coté Pierre
1008 Mailhiot Raoul, clerk
1010 Leblanc Alph., furniture
1013 Turcot Ed., upholsterer, r
1015 Forget Wilfrid, shoemaker
1017 Jubinville Mrs. O., wid G.
1018 Beauchamp Mrs E., wid F.
Beauchamp Arthur
1019 Pauzé Calixte, bricklayer
1020 Beaudoin Sévère, joiner
1022
1023 Meunier Eusèbe, butcher
1025 Jeannotte Ulric, grocer

Beaudry st intersects

1026 Vaillancourt Vitalis, grocer
1027 Jeannotte Ulric, grocer
1028 Sanders Mrs. M., wid Nap.
1029 Chartier Francis, bricklayer
1030 Faucher Siméon, joiner
1031 Butler William, laborer
1032 Noel Emébert, collector
1033 Huberdeau M., contractor
1034 Dorion J. D., baker
Martel Alfred, agent
1035 St Jacques Eustache, barber
1036 Blanchard A., coal and wood
1037 Laperle Nap., cigarmaker
1038 Perreault Joseph, joiner
1040 Chaussé Joseph, laborer
1041 Fiset Jean, carpenter
1042 Durand Julien, bookkeeper
1044 Leclair Joseph, butcher
1045 Lavoie Barthelemy, grocer

Montcalm st intersects

1047 Rouleau Anicet Jos., grocery
1048 Leclerc Médéric, restaurant
1049 Beaudoin —, policeman
1051 Quevillon M., laborer
1052 Perrault Arthur, laborer
Perrault Wilfrid, clerk
1053
1055 Paquette Paul, painter
1056 Hamelin Joseph, butcher
1058 Nantel Joseph, shoemaker
1059 Jeannotte Stanislas, butcher
1060 Bourdon Alfred, operator

Wolfe st intersects

1069 Martin Moise, grocer
1070 Desrochers Louis, laborer
1072 Moquin D., butcher
1073 Perreault Zéphirin, undertakr
Dessommé Horace, joiner
1075 Ferland R., hay and grain
1078 Doucet Armand, grocer

Amherst st intersects

1079 Gagnon Chas., hotelkeeper
1081
1082 Normandeau P. E., butcher
1085 Lafontaine Mrs., wid Thomas
1085 Landry Adol . F., Syrian mission-
1087 Sing Wah, Ch
1089 Surrette Mrs. rre, tailor
1091 Viger Denis, . L., professor
1092 Diotto F. X., Eugène, printer
1096 Phenix Léon, Vincent de Paul,
1099 Moore T. F., and Institute of
Charity, rev. bro.
St Timothée superior
1105 Gauthier A., Nap., & Co., boots
1106 Bonin Joseph
1107 Gauthier A., l'Enfance, rev sister
1108 Devin Charl directress; rev. J.
Coté Henri, chaplain
1108a Martel O., jo A., & Co., mnfrs
1108b Desroches A
Prud'homm E., & Son, furni-
1108c Landry Lou mantel mnfrs
1109 Girard Frs., piano manfrs
1110 Gilbert Noel res, furn'tre mnfrs
Laflèche C., *lane begins*
1110a Marcotte H e. decorator
1110b Dostert Mrs ., bookbinder
1111 Archambau r, com traveller
1112 rs. Henriette
1113 Dansereau A
1113a Duquette E *st intersects*
1114 Lee Sam, C
1115 Nolet Elzea ste, law student
1116 Lefrancois E., M.D.
1117 Tanguay Mi A.
1118 Contant Al dm., contractor
1119 Guérin J. A Herm., com trav
1120 hur, clerk
1121 Marsan Mrs ond, broker
1122 Cullen Nic merchant
1122a Bourdon P J. A., chaplain to
1122b O'Brien A atory
1124 Favreau & City Hall clerk
1124a St Jean On of of French
1126 Denmark J
St Andr Frs.
1132 Perreault
1134 Goulet J.
1135 Couvrette e, laborer, r
1136 Corbeil Mr idas, laborer, r
1137 Ste Marie A., wid Arthur, r
1138 Beaudoin phe, laborer, r
1139 Pépin Ber in
1139½ rd, cigarmkr, r
1140 Lalonde X., butcher
1141 Préville rs. E., wid C.
1142 Parent C.
1143 Poitras C. h, leather cutter
1143a Fontaine d, butcher
1144 Moss Hen frid, barber
1145 Bérard Al butcher
1146 O'Shea J frid, barber
1147 Geoffrion
1148 Massicott undry, r
1149 Dionne oreman, r
coal and cigarmaker
1150 Normand wid C., r
decorat shoemaker
1152 Nuckle tailor
Nuckle E
1153 Dionne Eléonore, fruits
1154 Hétu Ar er
1155 Jeannott *intersects*
St Christ I. butcher
1157 Renaud se, grocer
1157a Lafrenè wid T.
1158 Montcal musician
croix, wid Jos.
1159 Desjardi e, laborer
1159a Fortin butcher
1161 Mercier carpenter
1163 St Louis E., wid A.
shoe m cabinetmakrs
1165 Lenoir nter
1167 Leblanc ptiste
St Hel keeper
1173 Hospice ire, wid Frs.
Maiso rd P.
barber

STREET

1251 Bilode
Rena
Lazare
1252 Marcil
Marcil
Leroux
1253 Cloutie
Cloutie
1254 Giguère
1255 Charlan
Gr
1256 Séguin ,
1257 Pruneau
1258 Tougas
1260 Gosselin
1261
1262
1263 Morin F
1264 Lee Hop,
St Eliza
1270 Séguin O
1272 Duval Jos
1274 Darveau
Lavery A
Goldstein
Zwibel Mo
Balthazar
1276 Fauteux I
1278
1279
1280 Charbonne
Guilbault
1282 Gosselin W
1283 Latreille G
1284 Normandin
Av. de l'Hotel
1287 Dussault C
1289 Pinard Albe
1291 Dagenais M
1292 Lachapelle
1294 Petitjean Le
1295 Duperron Oc
Goneau Mrs.
Miron Thoma
Larocque Mr
1295a Chasse Elzear
1296 Bertrand Mrs
Bertrand Jos
1297 Labelle Ovila
1298 Riendeau Ant
Bisaillon A.
1299 Masanti Nino,
1300 Fyfe Mrs. A.,
1301 Clapin Victor,
1301a Peel Mrs. M.,
1302 Laroche Miss A
1303
1303a Carr Harry, u
1304 Robichaud Nap
Germain Franc
1305 Rousseau Casi
1307
1308 Lesage T. H., g
1309
1311 Fortier H., groc
Cadieux st in
1312 Perreault Narcis
1313 Watson Alex., c
1314 Vermette Moise,
1316 Brousseau Mrs. C
hat blocker
1318 Giguère Joseph
1319 Favreau Louis, n
1319½ Chauvin Nap., h
1320 Giguère Odilon, t
1321 Trudeau J. Napo
Chauvin Nap., gra
Chauvin Mrs. Na
1323 Roy J. E., printer
1324 Desautels Ad., bla
1326 Desautels Nap., bl
1327 Corbeil Joseph, br
1328 Clavel Godefroi, fo
1328a Proulx Mrs. C., wi

1251 Bilodeau F. X., of Bilodeau & Renaud
Lazure Joseph, clerk
1252 Marcil Alfred, printer
Marcil Mrs. Phil., wid Ad.
Leroux P., binder
1253 Cloutier Mrs. Angélique, wid S.
Cloutier L. E., organ builder
1254 Giguère Cléophas, shoemaker
1255 Charland Jos., grocer

Grothé st begins

1256 Séguin Joseph, collector
1257 Pruneau Mrs. Marg., wid J. B.
1258 Tougas Louis A., printer
1260 Gosselin Zéphirin
1261
1262
1263 Morin Félix, grocer
1264 Lee Hop, Chinese laundry

St Elizabeth st intersects

1270 Séguin Octave, grocer
1272 Duval Joseph, furrier
1274 Durveau Narcisse, laborer, r
Lavery Alex., laborer, r
Goldstein Moses, r
Zwibel Moses, tailor, r
Balthuzar Ovide, carpenter, r
1276 Fauteux Basile Jos., fruit
1278
1279
1280 Charbonneau Joseph, clerk
Guilbault Benjamin, carver
1282 Gosselin W., civic employee
1283 Latreille Godefroi, grocer
1284 Normandin Zephirin, printer

Av. de l'Hotel de Ville intersects

1287 Dusseault O., confectionery
1289 Pinard Albert, barber
1291 Dagenais Maxime, cigarmaker
1292 Lachapelle Albert, cook
1294 Petitjean Leon, dramatic artist
1295 Duperron Octave, carpenter, r
Goneau Mrs. A., wid G., r
Miron Thomas, laborer, r
Larocque Mrs. E., wid C., r
1295a Chasse Elzear, shoemaker
1296 Bertrand Mrs. S., dressmaker
Bertrand Joseph, carpenter
1297 Labelle Ovila, trader
1298 Riendeau Ant., moulder
Bisaillon A.
1299 Musanti Nino, dyer
1300 Fyfe Mrs. A., wid James
1301 Clapin Victor, barber
1301a Peel Mrs. M., wid Charles
1302 Laroche Miss A., dressmaker
1303
1303a Carr Harry, umbrella maker
1304 Robichaud Nap., painter
Germain Francois
1305 Rousseau Casimir, carpenter
1307
1308 Lesage T. H., grocer
1309
1311 Fortier H., grocer

Cadieux st intersects

1312 Perreault Narcisse, fancy gds
1313 Watson Alex., cabinetmaker
1314 Vermette Moise, trader
1316 Brousseau Mrs. Olive, wid Jos., hat blocker
1318 Giguère Joseph S., shoemaker
1319 Favreau Louis, machinist
1319½ Chauvin Nap., hay and grain
1320 Giguère Odilon, tinsmith
1321 Trudeau J. Napoleon
Chauvin Nap., grain dealer
Chauvin Mrs. Nap., dressmkr
1323 Roy J. E., printer
1324 Desautels Ad., blacksmith
1326 Desautels Nap., blacksmith
1327 Corbeil Joseph, bricklayer
1328 Clavel Godefroi, foreman
1328a Proulx Mrs. C., wid Arthur
1328b
1328c Bellisle Gasp., printer, r
1328d Mathurin Edm., plumber, r
1328e Bertrand Joseph, foreman, r
1329 Joubert B., painter
1330 Giguere Albert, clerk
1331 Joubert B., painter, r
1332 Dorval Paul, jobber
Bariteau Wm., lineman
1333 Barbeau Mrs., wid J., bdg hse
1334 Labrecque E., contractor
Thompson John, printer
Delfausse Nap., printer
1335 Leblanc Horm., com trav
1336 Belleau Simeon, printer
Edmondson David, shipper
1337 Ardouin Adolphe, binder
1338 Archambeault Mrs. J., wid J.
Labelle R., insurance agent
1339 Ducas Mrs. Adel., wid Max.
Leblanc Os., joiner
1340 Valade Etienne, carriagemkr
1341 Héroux Nap., carter
1342 Cadieux Mrs., wid Benjamin
Bisaillon Edgar, horse trader
1343 Drolet Edouard, hackman
Lamin Peter, shoemaker
1345 Dusseault Misael, fireman
Hotte Alphonse, clerk
1346 Quong Lung, Chinese laundry
1348 Sigouin Alexis, grocer
1349 Filion Joseph, grocer

St Dominique st intersects

1355 Gauthier Jos., fruit dealer
1356 Corbeil Delphis, grocer
1357 Di Benga Michel, machinist
1359 Peltier Jules, shoemaker
1361
1362 Gallipoli A., hotel
1363 Lachapelle Jos., carpet layer

St Lawrence st intersects

St Charles Borromée st intersects

1390 Lefebvre & Fournier, grocers
1391 Renaud J. B., grocer
1395
1396 Richer Arthur, painter
1397 Carrière Jos. U., junk dealer
1398 Gravel Mrs. A., wid C., dressmaker
1400 Souci Mrs. C., wid Joseph
1402 Richer Mrs. E., wid Nap.
1403 Egan Robert, printer
1404 Spalding J. R., motorman
1405 Murphy Wm., printer
1406 Dutrizac Godfroy, blacksmith
1407 Adam Arthur, driver
1409 Labelle Mrs. E., wid Gregoire
1411 Ainey Joseph, stair builder
1412 Renaud Jacques, turner
1413 Major Toussaint
1414 Heillig R. E., bookkeeper
Goldberg Moses, tailor
1415 Murphy Mrs. Amy, wid Jas.
1416 Gagnon Charles, plumber
1417 Pearl B., tailor
1418
1419 Brophy John, fireman
1420 Brophy Frank P., clerk
1421 Bilodeau Henri, painter
1422 Tannenbaum Benj., tailor
1423 Laplerre A. H., architect
1424 Timm Chs., furrier

St Urbain st intersects

DeMontigny lane, *from* 113 *Iberville to* 136 *Harbour west,*

St Mary ward

23 Wells John, boilermaker
25 Hébert Hormisdas, laborer
27 Desjardins M., conductor MSR

Frontenac st intersects

106 Bourdeau Aimé, laborer

Desalaberry, *from* 1125 *Notre Dame north to* 114 *Lagauchetière, St Mary ward*

6 Clément Urgel, printer
Bisson Louis, tailor
7 Monette Charles, poultry dealer
8 Castonguay Aimé, ruler
Payment Etienne, clerk
9 Fecteau George, tanner
9½ Hébert Edmond, turner
10 Paiement Orphir, clerk
Pellerin Arsène, laborer
11 Kennedy Patrick, laborer
12 Pellerin Prospère, leathercutter
13 Gagne Arsène, joiner
14 Delorme Adélard, carter

Bishop lane ends

15 Paquette Louis, shoemaker

Craig st intersects

22 Limoges Alph., storeman, r
24 Quintal Mrs. D., wid Frs. X.
Soucy Gabriel, machinist, r
26
28 Dumont Mrs. E., wid Amable
Deguire Antoine, laborer
29 McGarry John, overseer
30
31 Petelle Charles, painter
31½ Guillemette Chas., founder
33 Robin George, carpenter
Galipeau Misses
33½ Demers Avila, laborer, r
33¾ Bibeau Charles, laborer, r
Lépine Xavier, laborer, r
Cypihot Alfred, laborer, r
Fréchette Joseph, laborer, r
Archambault Frs., carpenter, r
Dalgneault Nap., laborer, r
Quintal P. E., furniture
Lecomte Joseph, laborer, r
Vézina Joseph, laborer, r
Levesque Adelard, cigarmkr, r
Houde Victor, carter, r
35 Petitclair Thomas, driver
Lafrenière Cyprien
36 St Marie Joseph, bottle dealer
37 Cavanagh Jas., carter
39
39a Wilson Francis, shipper
40 Bithell Joseph, saddler
41 Richardson William, laborer
41a Arsenault Cléophas, laborer
42 Palmer Mrs. Maria, wid Wm.
43 Purcell John, grocer
44

Lagauchetière st intersects

Desery, *from* 257 *Notre Dame to City boundary, Hochelaga ward*

11 Richard Pierre, laborer
12
13 Gauthier J. B., shoemaker
16 Desjardins Adolphe, carpenter
18 Lacombe Mrs A., wid Jules
20 Belanger Mrs., wid Ged.
22 Connery John, conductor
24 Caron Jos., bricklayer
24a
24b Mercier J. L. R., notary
26 Artisans' Society
28 Gibeau Arthur, foreman

Hudon st ends

30 Foisy Jos, laborer
32 Gravel Jos., conductor
Lapierre F., laborer
DeChantal O., laborer
34 Patenaude Jos., laborer
36 Dufresne Jos., clerk
40 Gauthier John, laborer
42 Molneau Félix, laborer
43 Fire Station No. 13
Bishop Isaac, captain
43 Thibault François, fireman
Varin Théophile, fireman
Giroux Chas., fireman
Mayer Ed., fireman
Brennan E., fireman
44 Sing Lee, laundry
46 Wagner Gaspard, laborer
48 Savard D., carter
50 Paquin Mrs. G., wid E., bdg hse
52 Poitras Z., vet surgeon
54 Pigeon Victor, machinist
56 Gauthier Nap., laborer
58 Baril G. E., M.D., C.M., physcn

St Catherine st intersects

74 Tremblay Michel, laborer
75 Houle Louis, dry goods
76 Massé Alph., laborer, r
Gervais Mrs., wid Narcisse
Champagne J. Bte., weaver
Durand Jos., laborer, r
77 Giguère Miss P., dressmaker
78 Charest Nap., laborer
79 Beaudry Euclide, grocer
80 Durand Zotique, joiner
81 Peltier H., barber
82 Chinese laundry
83
83a Duchesne Mederic, painter
Bélanger Xavier, grocer
84 Grigné Pierre, machinist
Bouchard Louis, joiner
Grenier Pierre, millwright
85 Bélanger Xavier, grocer
86 Lefebvre J. M., fruit dealer
88 Harvey Thomas, laborer
90 Dupras Albert, laborer
Lambert F., mood merchant
92 Richard Jos. A., grocer

Rouville st intersects

96 Laperle Jos., butcher
96a Fleury Ferdinand, barber
98 Dufresne F. R., clerk
100 Lethiecq Louis, shoemaker
Poliquin Geo., engineer
102 Fleury Fed., barber
103 Chamberland J. T., & Co., butchers
101 Paquette Adolphe, laborer
105 Bergeron Joseph, blacksmith
Lavallée Jos., laborer
106 Laperle Jos., butcher
107 Chamberland J. T., of J. T. Chamberland & Co.
108 Thibault Frs., fireman
Patenaude Nar., joiner
109 Primeau Mrs. Jacques
Paquette Octave, spring maker
110 Jobin John, plumber
111 Perron Jos., plasterer
112 Bouchard T., laborer
113 Brien Olivier, laborer
Pigeon Max., mason
114 Langlais S., dry goods
115 Pelletier Pierre, trader
Julien George, laborer

Provost st ends

116 Varin Théophile, fireman
117 Courtois Henri, dry goods
118 Guindon Chs., barber
120 Archambault Is. N., painter
122 Dupont Jos., brakeman
123 Perrault Jos., roofer and steamfitter
124 Patenaude Ed., laborer
125 Béliveau Nap., carriagemaker
Bisson Ant., motorman
126 Bail Eug., laborer
127 Gregoire Raphael, milkman
128 Gagné Alfred, foreman
129 Biron Toussaint, laborer
Fortin Théo., carter
130 Plouffe M., laborer
Couillard Ernest, joiner
131 Jarie Fabien, carter
132 Royal Edw., shoemaker
133 Lemieux Amab
Lemieux D., cle
Demuy Louis, g
134 Buchette Elie, f
135 Challlon A., for
136 Laurlault Mrs
Patenaude C., la
137 Mullette John,
Ouellette Mrs.
138 Rivet George, la
139 Blais Emile, joi
140 Robitaille Jos.,
Lafleur Azarie,
141 Bouthillier W.,
142 Craig Alex., lab
St Germain X.,
Pellerin Miss L.,
142a Piché David, joi
Simard Ant., lab
142b Beaulieu D., lab
143 Larivée J. Bte.,
144 Corbeil Mrs. M
Goulet Jos., mil
145 Larivée W., lab
146 Demuy Nap., l
Lacombe O., eng
147 Laferrière Alex.,
Senécal M., labo
148 Zappa J. Bte., m
148a Charron C., lo
manufacturer
149 Lagrenade Ferd.
150 Demuy Louis, g
151 Colin A., grocer

Stadacona st

152 Girouard Stani
153 Colin Athanase,
Leduc R., black
154 Lajeunesse P., w
Ouellette Louis,
Riendeau A., ma
Prévost C., mou
155 Morissette Ern
156 Peltier H., barb
157 Picard E., butch
158 Séguin Is., labo
Caisse Mrs. M.,
159 Barnabé T., coal
162 Filiatrault Alex.
Brochu Abraha
St Pierre
163 Renaud Joseph,
164 Garceau J. B.,
165 Beaupré Eug.,
167 Migneault Louis
169 Gendron Louis
170 Cordeau Z., f
Cordeau
Gagnier A., bo
172 Robillard O., m
173 Cardinal Nar.,
174 Pepin Fel.
175 Tellier A., milk
176 Laporte Jos., tra
177 Pageau T., joine
178 Pepin B.
179 Colin I. A., bute
180 Beaupré Art.,
182 Gervais Frs., bo
183 Daoust Hormid
184 Huneau F. X., l
184a Pilotte H., engi
185 Briset Adelard,
186 Desmarais Hon
Gervais Jos., la
187 Beaudry J. B. T.
187a Gunmarche C., e
188 McCarthy Jame
189 Desjardins Ed.,
189a Pilotte C., joi
190 Desmarais Alph
191 Viger Joseph,
191a David Stani-las,
191b Dufaux Magl.,
192 Lafortune Jules,

l., carpenter
aggageman
laborer
rier, laborer
, foreman C.P.R.
s, laborer
s., joiner
Bte., laborer
ère, laborer
Alph., laborer
aborer
, milkman
, laborer, r
laborer
s, laborer
borer
heater
Mrs. M., wid F.
X., joiner
ex., laborer
ph., laborer
ley, laborer
gent
n, C., wid Chs.
r., joiner
ophile, laborer
Félix, laborer
ng., ins agent
clerk
n.
aborer, r
exis, restaurant
, laborer
, laborer
A., wid Louis
ère, foreman
, moulder
, carpenter
exis, restaurant
ntur, carpenter
u U., painter
nt., laborer
nislas, machinist
, grocer
, baker
, confectioner
, grocer
, moulder
agent
t., laborer
poléon, carter
s., coachman
t., laborer
laborer
rbert, carter
e st intersects
., motorman
r., machinist
of Dupuis & Lussier
Louis, bookkeeper
ll., baggageman
St Joseph, rev. bro.
superior
rrade, engineer
r, bro., of Academie
h
Oliver, engineer
e Jos., foreman
e, policeman
X., motorman
J. Bte., carter
mercède, butcher
ouis, policeman
nguste, contractor
phael
erie
oise, P. O. clerk
. H., P.P.
r. J. A.
s George, curate
ist rer H., curate
Julie, wid H.
rs., Mufr of javelle

318 Riva
350 Berg
352 Carl

Desjar
Notre
Maise
1 Matt
Bros
2 Béru
3 Trem
4 Brag
5
6 Perr
8 John
9 Taylo
11 Jacks
13 Dubo
15 Couil
17 Chris
18 Roch
19 Clout
20 Noel
21 Prend
23 Auge
27 Prevo
29 Desno
David
Juffo
31 Lacha
33 Morle
35 Benol
Benol
37 Gosse
39 Gama
41 Ronde
59 Ryan
St Ca
101 Wilso
103 Reeve
105 Therri
107 Martir
109 Reddy
111 Desroc
Viger
113 Hétu
115 Goyett
257
259 Gauro
On
Laniel
mani

Desrivie
to 146 *St*
ward
2
4 Ronde
ma
4½ Moyna
5
6 Hopkin
St
Hopkir
7
8 Betty I
mand
9
Desri
10 Dubois
10½ Leloux
11 Tracey
12 Ryan P
12½ Desjard
13 Pickel
Desrivi
Miss
14 Blanchf
14a Morriso
Dier Mr
16 Connoll
18 Camero

H., carpenter
aggageman
laborer
ênar, laborer
, foreman C.P.R.
s, laborer
, joiner
Bte., laborer
Alph., laborer
laborer
, milkman
, laborer, r
laborer
s, laborer
laborer
heater
Mrs. M., wid F.
X., joiner
es., laborer
ph, laborer
ile, laborer
gent
C., wid Chs.
joiner
philie, laborer
Felix, laborer
ing., ins agent
clerk
s.
laborer, r
lexis, restaurant
, laborer
laborer
A., wid Louis
ce, foreman
, moulder
, carpenter
exis, restaurant
ther, carpenter
n C., painter
t., laborer
islas, machinist
, grocer
, baker
, confectioner
, grocer
, moulder
agent
t., laborer
apoléon, carter
s, coachman
t., laborer
laborer
Norbert, carter
e st intersects
, motorman
, machinist
of Dupuis & Lussier
uis, bookkeeper
ll., baggageman
st Joseph, rev. bro.
superior
made, engineer
r, bro., of Académie
h
Oliver, engineer
Jos., foreman
, policeman
X., motorman
J. Bte., carter
ècède, butcher
uis, policeman
uguste, contractor
phael
erie
ise, P. O. clerk
H., P.P.
, J. A.
r George, curate
rer H., curate
Julie, wid H.
rs., Mnfr of javelle

Ontario st intersects

318 Rivard Chas. O., joiner
350 Bergeron Frs., laboror
352 Carle J., painter

Desjardins av, *from* 649 *Notre Dame north to Adam, Maisonneuve*

1 Matté Louis, shoemaker
Brosseau Miss R. A., dressmkr
2 Bérubé F., blacksmith
3 Tremblay & Gingras, saw mill
4 Brager Geo., storeman
5
6 Perreault Joseph, clerk
8 Johnson E. G., asst analyst
9 Taylor Ed., agent
11 Jackson Joseph, joiner
13 Dubois Louis, laborer
15 Coulllard Delphis, joiner
17 Christian Eugène, laborer
18 Roch Napoléon, joiner
19 Cloutier Jos., laborer
20 Noel Albert, laborer
21 Prenoveau Phillas, carter
23 Auger Pierre, machinist
27 Prevost Hubert, contractor
29 Desmoyers T., joiner
David Napoléon, laborer
Jufford Joseph, laborer
31 Lachance Ed., color mixter
33 Morley Edward, engineer
35 Benoit Zéphirin, contractor
Benoit Eusèbe, mason
37 Gosselin Joseph, joiner
39 Gamache Augustin, weigher
41 Rondeau Emile, laborer
59 Ryan James, wallpaper printer

St Catherine st intersects

101 Wilson Mrs. M., wid J.
103 Reeves Aimé, architect
105 Therrien Ovila, machinist
107 Martin Augustin, joiner
109 Reddy Michael, cooper
111 Desroches Phillas, laborer
Viger Joseph, laborer
113 Hétu Ernest, joiner
115 Goyette Olivier, butcher
257
259 Gauron Siméon, joiner

Ontario st intersets

Laniel & Co., boot and shoe manufacturer

Desrivieres, *from* 605 *St James to* 146 *St Antoine, St Antoine ward*

2
4 Rondeau Mrs. Z., wid B., dressmaker
4½ Moynaugh Martin, roofer
5
6 Hopkins Jno., parish visitor St George's church
Hopkins Mrs. John, dressmker
7
8 Betty H. P., teacher violin and mandolin
9

Desrivieres av intersects

10 Dubois Mrs. J., wid J. Bte.
10½ Ledoux Mrs. M , wid David
11 Tracey Martin, motorman
12 Ryan Patrick, porter
12½ Desjardins Oscar, grocer
13 Pickel Louis D., milkman
Desrivières st Sunday school, Miss Dier, teacher
14 Blanchfield Richard, laborer
14a Morrison Edward, agent
Dier Mrs. M., wid M.
16 Connolly Miss Sarah
18 Cameron David, laborer
18 Steel James, r
18½ Grant John, carpenter
19 Leroux Z., cont'r carpenter
20 Connolly Wm., trader
20½ Carter Thos., walter
22 Lynch Jas., carpenter
24 Stafford John, clerk
32 Beauvais Jos. P., clerk

Desrivieres av, *from* 16 *Windsor west, St Antoine ward*

2 Vallée Nap., of C. & N. Vallée
6 McVey Wm., carpenter
8 Duffie Mrs. M., wid John
Duffie Wm. V., asst bookkeeper

Desrivières st intersects

20 Mortimer S., laborer
21 Mason Ernest, wood carver
22 Caines Mrs S., wid Geo.
23 Mainwaring Wm., laborer
24 Patton John J., clerk
25 Barry Dennis, laborer
26 Earle Daniel, gardener
Taylor Thos., laborer
27 Barry D., asst. foreman G.T.R.
28 Rae David, expressman
29 Barry Michael, laborer
30 Thompson Miss Mary
31 Omais Cyprien, butcher
32 Patterson Mrs. Jessie, wid M.
33 Phillips Andrew, printer
34 Mitchell Harry, laborer
35 Farney Mrs. C., wid Michael
36 Seyewetz Adolphe, laundry
37 Wilkes Frank, foreman
38 Sheehan Mrs. M., wid Michael
39 Lalonde Henry, plumber
40 Johnston Philippe, agent
41 Enright Patrick, laborer
42 Skahan Patrick, laborer
43 Leonard Edward, printer
4 Edwards Harry, brassfinisher
46 Maher John, laborer
49 Maloney Thos., porter
51 Paquette John, driver
53 Kelly Thos., laborer

Devienne, *from* 73 *St Philip west to* 227 *St George, St Lawrence ward*

12 Burnie Mrs. Margt., wid Alex.
14 Cairo Thomas, musician
16 Dillon Frank, laborer
18
19 Cairo Dominick, musician
20 Arpini Antonia, musician
22
34 Finnigan John, carter
Lamontagne Alphonse, carter
36 Gaudette Xavier, stonecutter
46
47 Martin Antoine, carpenter
48 Dumont Miss Zoé, tailoress
50 Forget Frédéric, clerk
51 Briggs Mrs. S., wid Joseph

Diamond Court, *off William, bet. Nos.* 144 *and* 172, *St. Ann's ward*

2a
2b Manson J., laborer
3a McKeown James, clerk
3b
3c Muir John, plumber
3d Nicholson Mrs. C., wid Alex.
4a Brunicka E., laborer
4b Lee Thos., laborer
4c Newhook J., laborer
4d Trebble Wm., storeman
5d
6a McGivency Wm., trader
6b
6c Olsen Julius, caretaker
6d Wheeler Robert, driver

D'Israeli place, *off* 289 *Delorimier av, St Mary ward*

1 Robertson A., carpenter
2 Lister G. W., watchmaker
3 Desaulniers Philippe, carpenter
4 Willetts Elle, clerk
5 Barry Robert, tailor
6 O'Connor James, shipper
7 MacGregor J., blacksmith
8 Tyler William McLeod, brass-finisher
9 Mooney Albert, glassblower
10 Work Mrs. Elizabeth, wid A.,
11 Bell Wm., brickmaker
12 Buckland Wm., mechanic
13 Reid James Gordon, engineer
15 Mason Thos., fireman C.P.R.

Dollard, *from* 1807 *Notre Dame to* 224 *St James, West ward*

4 Davis Albert
Turnbull Geo. M.
7 McArthur & Co., paints and oils

Dominion, *from* 3077 *Notre Dame north to St Antoine, St Antoine ward and St Cunegonde*

2 Beaudoin Edmond, machinist
5 Lavoie Adélard, laborer
7 Duval Mrs. D., wid Antoine
Gauthier Mrs. C., wid Chs.
9 Fitzsimmons James, laborer
10 Rousseau Napoléon, merchant
Rousseau Mrs. M., wid T.
12 St Denis Honoré
Tremblay Joseph, clerk
14 Lefebvre Théodule A., clerk
16 Maisonneuve Beno., millwright
18 Brown Fred., laborer
19 Reeves & Leclerc, grain merchs
20 Maisonneuve André, machinist
Maisonneuve Jos., foreman

Richelieu st intersects

24
26 St Onge Moïse, butcher
27 Rochon J. Bte., tinsmith
28 Chadillon F. X., grocer
29 Metoche Alexandre, ruler
31

Delisle st intersects

37 Bennett James, blacksmith
39 Williamson James, laborer
41 Chévrier Adolphe, laborer
41½ Sauvé Mrs. E., wid Alex.
42 Mitchell Robt. Co., Ltd., Montreal Brass works
42½ Flood Pat., moulder

Albert st intersects
G. T. R. intersects

45 Garneau Nalbert, carpenter
47 Lasti Xavier, machinist
49 Therrien Elzéar, laborer
Davis James, storeman
50 Picard Gédéon
51 Thuot David, finisher
Maynard E., butcher, r
51½ Verdon Laurent, nailer
52 Henry Josephus, shoemaker
Reeves Treillé, of Reeves & Leclerc
53 Bienvenu Honoré, blacksmith
Silverson Edward, blacksmith
53½ Tellier Alex., machinist
54 Lauzon Chs., ins agent
Giroux Joseph, joiner
5 Cameron James, carpenter
56 Picard Ollier, barber
57 Vickers George, laborer
59 Lapointe Narcisse, grocer

Quesnel st intersects

60 Dumontais Cyrille, grocer
63 Logan Jas., mattress maker
64 Sumner H. J., laborer
Lefebvre Jules V., carpenter
Eley W., laborer
Brosseau Mrs., wid W., r
65 Spencer Wm., fireman M.F.D.
66 Boyce Miss E. M.
67 Boyer Océsime, joiner
68 Morton J. W., clerk
69 Saddler Miss Maggie
70 DeLétoile Ludger, painter
71 Blodeau Ferdinand, tinsmith
72 Kane Mrs., wid W.
Alain Mrs. O., wid Charles
73 St Hilaire Antoine, baker
Gauthier Eustache, joiner
74 Vaillancourt Pierre, engineer
75 Briggs James, brass moulder
Gibbon Edw., electrician, r
76 Fleming Geo., driver
77 Sullivan Edw.
79 Millen James, carpenter
80 Masson Edonard, baker
81 Beard Chs., photographer, r
Slattraham George, policeman, r
82 Authier Wilfrid, blacksmith
84 Gallerly Peter, plumber
85 Guter Albert, laborer, r

Dominion av intersects
Coursol st intersects
St Antoine st intersects

81 Burns Patrick, carter

Dominion av, *from* 142 *Fulford to Vinet, St Antoine ward and St Cunegonde*

12 Dowden E. T., G.T.R. employee
14 David Arsène, fireman
Tornes Samuel, laborer
16 Groulx Joseph, laborer
18 Morgan Charles, driver
20 Atherton Edwin, gardener
Burke Patrick, driver
22 Fowler John, storeman
24 Atherton Eugène, nailmaker, r
26 Richard Pierre, driver
28 Hayden Wm., laborer
30 Watt William, laborer
32 Bradley William, laborer
34 Watt Hugh, fireman

Dominion st intersects

38
40 Davidson M. W., steamfitter
Guimond Elzéar, silver plater
Belec John, laborer
42 Harland Thos., coachman
44 Crozier Geo., polisher
46 Cunningham Mrs. M., wid T.
Johns John, Bell telephone
Chartier Alarie, carpenter
Mercil Louis, contractor
48
50 Paquin Philias, contractor
52 Lusignan Frs. X., contractor
54
56 Cunningham N., joiner
58 Hollyer Clement, laborer
North Robert, agent
Black Adam, laborer
60
62 Morris James, engineer
64 McDonald John, photographer
Parker R. H., engraver
Dixon Thos., bricklayer
Unwin Mrs. S., wid John
66 Wood Alex., engineer

Dominion squ
chester, Peel and
Antoine ward

Peel st

Windsor hotel,
manager; E.
cashier; J.
day clerk; C.
clerk; F. H. W.
clerk
Fletcher G. C.
jun., Union ti
Notman Wm.,
graphers
Dominion Brid
Jas. Ross, pre
manager city
Windsor Ho
sq; works, L
Garth Chas., p
Hotel Co.
Shortly O. B.,
Macphail R. D.,
Michaels M., ca
Brand R. H., hi
Blache Geo., m
Forget Jos., ha
Advance Mess
Chas. W. Ha
Hardman J. E.,
Morey J. T., u
tor cab-stand
Chaffee A. E.,
Parr Gerald, cl
Toronto Tire C
treal branch
manager
Windsor Medi
Sawyer, prop

Boarders at the

Austin Mrs. W
Mitchell hon. R
Austin Miss
Anderson Mrs.
Bosworth G. M
Butze A., pu
G.T.R
Mann D. D., co
Hall hon. Rob
Hobson Josep
G.T.R
Cassils Mrs. W
Warrington J.
D. Warringt
Phelps Johns
Dominion B
Beemer H. J.
Barrett Mrs.
Brierly Jas., o
Brierly Mrs
Coristiné Mrs.
Carter R.C., o

Metcalf

Young Men's
ciation, D.
eral secret
houn, asst
McKellar,
W. H. Ball
tor
Presbyterian
E. Scott, ed
Children's R
Scott, editr
Taylor rev. S
rev. R. H.
Girard Henr
Alardh C. J.,
The Presbyte
Clougher,
Scrimger rev
of The Pre

ol of Languages,
DesEtangs, prin-
man's Club
t B.
from 130 *Windsor*
son, *St Antoine*
, Mrs. A. Lafond,
Cath., wid Wm.,
A., wid John,
, engineer
. M.
am
clerk
achinist
dgemaster
., wid C., dress-
l, shipper
smith
cook
intersects
m 56 *Delorimier*
rell, *St Mary*,
us, *St Lawrence*
ards *and West-*
, gaol guard
ire, driver
rick, laborer
ames, laborer
wid Fred.
trader
, butcher
l, carter
rin, laborer
e & Co., grain
cht.
er, r
ne, wid Thomas
.D., wid D.
, laborer
Co., storage
ge, laborer
ck, moulder
, & Son, manfrs
treal Smelting
works
nekeeper
, laborer
n, laborer
laborer
, laborer
rer
, news dealer
, asst. detective
A., wid H.
, boilermaker
lin, mason
, machinist
Dona., wid J. J.
s, cattle trader
, agent
W., engineer
n, machinist
, bookkeeper
l, machinist
l, sen.
n, foreman
, grocer
clerk
ller
, engineer
, wid John

49 McKay
50 Dumbel
51 Ethier S
Sh
52 Brady F
53 Bishop
bottler
54 Cherie C
56 Grace Ju
57 Gravel C
58 Costlow
59 Breslin M
60
61 Ross Jan
62 Sansregre
63 Blais Jea
Gain
67 Emo Jam
68 Hayes Wi
69 Drolet Ad
70 Kane Tho
71 Gathercol
72 Smith J. W
73 Emo Thon
74 Abbott Mr
77 Gray John
78 Latour Oli
79 Oetzmann
80 Latour Mr
81 Hooper Wi
83 Storey Wm
85 Dubois Mrs
87 Laurell Mrs
89 Bonneville
Papineau
92 Breckenell M
94 Connell Pet
Perrault J.
95 Kilcullen T.,
hand store
96 Campsie Mrs
97 Walker Sam.
98 Pelletier Elz
St Pierre Jos
100 Marcotte Hy
102 Asselin Albe
Rochon Char
104 St Thomas H
Grant John,
106 Brazeau Anto
108 Parker E., la
110 Duncan Dani
112 Redshaw Mrs
112a Duncan John
113 St Luke's chu
land, rev. T.
M.A., rector
114 Moore John,
116 Gougée Pierre
118 Costigan Mrs.
Champlain s
128 Snasdell J. S.
128a Brown James,
Racy Chas., fo
Murphy Mrs.,
130
130a Lockwood Th
132 Walker Geo.,
Hughes Geo., r
132a Mullin Michae
134 Taylor Wm., w
Strathearn P.,
134a Kett W. H., ba
Dunn Ed., fore
Skend William,
Taylor John, p
136 Blackader E. H
Gardner James
138 Phelan Miss H.,
140 Austin Chas., p
Cousineau Alex
142 Bernier Narcis

Maisonneuve s

of Languages,
esEtangs, prin-

n's Club
B.

om 130 *Windsor*
n. *St Antoine*

Mrs. A. Lafond,

Cath., wid Wm.,

A., wid John,

, engineer
M.

ham
clerk
machinist
dgemaster
., wid C., dress-

l, shipper
smith
cook

intersects

om 56 *Delorimier*
Jarell, *St Mary*,
ius, *St Lawrence*
ards *and West-*

t, gaol guard
aire, driver
rick, laborer
James, laborer
wid Fred.
trader
r, butcher
ell, carter
rin, laborer
ne & Co., grain
ught.
per, r
ane, wid Thomas
D. J., wid D.
, laborer
to., storage
ge, laborer
ck, moulder
s, & Son, manfrs
ntreal Smelting
works
rkeeper
, laborer
in laborer
laborer
laborer
ver
, news dealer
, asst. detective
A., wid H.
, boilermaker
ohn, mason
, machinist
Brak., wid J. J.
ds, cattle trader
, agent
W., engineer
, machinist

, bookkeeper

l, machinist
l, sm.
n, foreman
, grocer
clerk
peddler
, engineer
, wid John

49 McKay Mrs. H., wid Thos.
50 Dumbell Henry, laborer
51 Ethier Solem, clerk

Shaw st intersects

52 Brady François, engineer
53 Bishop Mrs. J., wid Wm., beer-bottler
54 Cherle Charles, laborer
56 Grace James, laborer
57 Gravel C., moulder
58 Costlow John, shoemaker
59 Breslin Martin, boilermaker
60
61 Ross James, shoemaker
62 Sansregret E., grocer
63 Blais Jean Baptiste, butcher

Gain st intersects

67 Emo James, driver
68 Hayes Wm. W., clerk
69 Diolet Adolphe, laborer
70 Kane Thomas, laborer
71 Gathercole W. E., shampooer
72 Smith J. W.
73 Emo Thomas, carter
74 Abbott Mrs. E., wid R.
77 Gray John, laborer
78 Latour Olivier, mason
79 Oetzmann C. E., laborer
80 Latour Mrs. J., wid Sebastien
81 Hooper Wm., laborer
83 Storey Wm., laborer
85 Dubois Mrs. R., wid F.
87 Laurell Mrs. J., dress makor
89 Bonneville Mrs., wid Maxime

Papineau av intersects

92 Brecknell Mrs. Jane, wid A.
94 Connell Peter, laborer
Perrault J. B., laborer
95 Kilcullen T., new and second hand store
96 Campsie Mrs. B., wid James
97 Walker Sam., engineer
98 Pelletier Elzéar, laborer
St Pierre Jos., tel employee
100 Marcotte Hypolite, laborer
102 Asselin Alberic, fireman
Rochon Charles, machinist
104 St Thomas Henri, laborer
Grant John, electrician
106 Brazeau Antoine, laborer
108 Parker E., laborer
110 Duncan Daniel, laborer
112 Redshaw Mrs. May, wid Thos.
112aDuncan John, sugar boiler
113 St Luke's church, Ch of England, rev. T. E. Cunningham, M.A., rector
114 Moore John, moulder
116 Gougée Pierre, carpenter
118 Costigan Mrs. S , wid W. H.

Champlain st intersects

128 Snasdell J. S., ins clerk
128aBrown James, machinist
Racy Chas., foreman C. P. R.
Murphy Mrs., wid
130
130aLockwood Thos., machinist
132 Walker Geo., engineer
Hughes Geo., machinst
132aMullin Michael, trader
131 Taylor Wm., wallpaper mnfr
Strathearn P., chief ranger
134aKett W. H., baker
Dunn Ed., foreman
Skend William, laborer
Taylor John, printer
136 Blackader E. H., M.D.
Gardner James, millwright
138 Phelan Miss H., dressmaker
140 Austin Chas., painter
Cousineau Alexandre, ins agt
142 Bernier Narcisse, confectioner

Maisonneuve st intersects

147 Sicotte Elzéar, butcher
148 Piché J. A., grocer
149 Jodoin Ernest, plumber
150 Lachapelle Jos., Baker
151 Brossard Narcisse, engineer
152 Lebeau Auguste, joiner
153 Gratton Louis, lunch room
154 Crowe Mrs., wid Patrick
155 Guindon L., laborer
156 Ducharme Alfred, laborer
157 Ruelle Isidore, laborer
158 Lavigne François, shoemaker
159 Raymond Prosper, joiner
160 Hartenstein Jacques, boiler maker
161 Gauthier Joseph, laborer
162 Robert Med., carpenter
Loyer David, laborer
163 Foucher Miss M., dressmaker
164 St George Mrs. A., wid H.
Fafard Mrs. M., wid Louis

St Alphonse st begins

166 Caron Louis, laborer
Tanguay Joseph, laborer
167 Lapointe Alf., laborer
168 Fortin Joseph, butcher
169 Blouin Isaie, plumber
170 Lortie Frank, laborer
171 Poltevin Gilbert, butcher
172 Desjardins Chas., collector
173aRodier Elisée, grocer
174 Bouthillier Antoine, restaurant
Rivet Wilfrid, plumber
175 Perrault Hubert, captain
175aSoulières Alfred, shoemaker
176 Deziel L. I., grocer
177 Bonamie Timothee, shoemkr
178 Coté Augustin, candy store

Plessis st intersects

178aBowden Alf., tinsmith
179 Bonami T., shoemaker
182 Berard Chas., bookkeeper
184 Roussin U.
Roussin Jacques
184aDelorme Séraphin, laborer, r
Beauchamp Jos., laborer, r
185 Gravel Raphael, grain dealer
186 Labonté Mrs. Jos.
187 Gravel R., grain dealer
189 Desautels Etienne, joiner
Poubert Mrs. M., wid Louis
191 Bourbonnière Miss Alphonsine
193 Bisson Jean, engineer
195 Deguire Théo., confectionery
196 Lefebvre J. H., grocer
197 Desjardins A., grocer

Panet st intersects

202 Arcand Philias, barkeeper
206 Pettier J. Bte., laborer
208 Vincent Miss Thebee
Forget Ovide, decorator
208aLamontagne Alfred, barber
208bMartin Mrs., wid Honoré
208cBélanger Pierre, constable
210 Arsenault Alph., laborer
212 Provost Octave, shoemaker
214
216 Mauseau —, laborer
218 Belardel Antonio, laborer
220
224 Valois Léopold, laborer
Lynch Mrs. D., wid P.
226 Grenier Arthur, tailor

Visitation st intersects

230
232 Cléroux P. E., grocer
234 Paradis A. G., tailor
Paradis J. R., printer
236 Caillé François, shoemaker
237 Lepage Louis, contractor
Lepage Charles, joiner
239 Fafard Charles, M.D.
Fafard Carolus, student
240 Larcau Hector, butcher

241 Brunet Octave, jail guard
242 Goudreau Alph., butcher
243 Charrette J. A., prop. Jubilee steam laundry
244 Thouin Charles, laundryman
246 Lamontagne Jos., carpenter
248 Robitaille Eugene, laborer
250 Champagne Ed., tel employee
252 Lemelin Arthur, shoemaker
254 Bossé Ed., laborer
255 Sauvageau Adolphe, butcher
256 Clermont J. O., grocer

Beaudry st intersects

260 Fauteux Honore, restaurant
261 Langevin Jos., grocer
262 Meilleur Chs., feed and grain
262a Maillet G. O., manfr
263 Langevin Jos., trader
264 Cloutier Arsène, laborer
265 Bastien Maxime, cooper
266 Ack Lee, Chinese laundry
267 Bastien Aug., barber
268 Lachapelle H., fur cutter
Larue J., fur cutter
268a Deladurantaye E., shoemaker
268b Marcoux David, joiner
Hotte Philéas, night watchman
270 Deladurantaye E., candy store
271 Lefebvre Jos., & Cie., coal and wood

Montcalm st intersects

272 Lorange Jos., jun., grocer
273 Harris J. W., of Lessard & Harris
273½ Hardy Mrs. M. J., wid A.
274 Lorange Jos., sen.
277 Truteau A. C., baker
Dupras Fortunat, driver
278 Lefebvre Jos. of J. Lefebvre & Co.
Labelle F. X., pal. er

Wolfe st intersects

280a Lorange Jos., jun., grocer
281 Lemire Ferdinand, clerk
281a Cox Mrs. A., wid E.
282 Robert Ernest, grocer
283 Vanier Mrs., wid Alderic
283a Croteau Miss L., dressmaker
284 Haynes G., detective's secretary
285 Levesque A. H., furrier
286 Giguère H. A., butcher
287 Desrochers Mrs. O., wid Ant.
288 Warren G. S., customs clerk
289 Bénard Mrs. E., wid Olivier
Dubois Seraphin, painter
291 Labelle Elzéar, barber
Moisan Octave, painter
292 Bussière Jos., laborer
294 Loiselle Mrs. A., wid Thos., candies
Lebrun Xavier, driver
298 Bergeron Alexandre, grocer

Amherst st intersects

299 Gariépy Joseph, grocer
300 Ladouceur Art., butcher
301 Rochon Joseph
Laby Mrs. M., wid Francis
302
303 Noel L. J., coal and wood
304 Larin Mrs. P., wid Louis
305 Durocher J. B., grain dealer
306 Ferland Gaudias, shoemaker
307 Roy Wilbrod, hotelkeeper
308 Brennan John, laborer
310

St Timothée st intersects

312 Wah Sam, laundry
314 Dugas C. A., M. D., expert coroner
315 Aubry J. A., of A. Aubry & Fils
316 Turcotte F., laborer
317 Muth William, dentist
318 Demers J., advocate
319 Ennis Mrs., wid J. H.
320 Portelance Jos. N., ins agent
Portelance Albert, clerk
Portelance Arthur, clerk
321 Ryland Warwick H., registrar
322 Giroux Hercule, com traveller
323 Mathieu Chas., civil engineer
324 Lamarre L. A., bank clerk
325 Connolly James
326 Brosseau Eug., engraver
327 Beauchamp Mrs. M. L., wid Jos.
328 Donais Joseph, clerk
329 Desrosiers J. A., accountant
330 Rousseau Octave, com traveller

St André st intersects

332 Traynor John, machinist
334 Bourguignon Joseph, bookkpr.
335 Lamontagne P., inspector
336 Gauthier Joseph, bookkeeper
337 Bruneau E., wood & coal mcht
338 Gaulet L., cigar mnfr
339 Roy J. Bte., of Roy & Co.
340 Lachapelle Marcel, clerk
341 Desaulniers François, advocate
342 Adhemar P. M., City hall collector
343 Derome Dominique, journalist
344 Lamoureux Jos., manufacturer
345 Fillatreault A., head usher Court of Queen's Bench
345a Delisle Arthur, advocate
346 Sisters of Mercy, rev sister Marie de la Miséricorde, sup.; rev H. Charpentier, chaplain
347 Decarie Félix, mech. engineer
349
351 Cordon François, agent
353 Castonguay F. X., clerk City hall
354 Parloir des Pauvres de la Miséricorde
355 Lanctot Philias, advocate
355b Blouin Mrs. P., wid
356 Cyr Damase, contractor
357 Bussière Mrs. G., wid Joseph
Gervais Miss A., dressmaker

St Christophe st intersects

358 Kennedy J. H., merchant
359 Chartier Joseph, grocer
360 Mount P. E., M.D.
361 Dagenais Mrs., wid Adolphe
362 Gravel Prisque
362a Connolly Michael, trader
363
364 Frigon Louis, clerk
366 Chapdelaine Mrs. V., wid Ulric
366a Lenoir T. L., produce mercht
Larue A., medical student
368 Brosseau A., vinegar mnfr
370 Laird David, fruit mcht.
372

St Hubert st intersects

377 Dangerfield W., boots and shoes
379 Bienvenu A., clerk Recorder's Court
381 Dixon Mrs., wid Thomas
383 Palement Louis, joiner
385 Décary Mrs., wid François
387 Bourassa Toussaint, assistant harbor master
389 Beauvais P., bookkeeper

Labelle st begins

391 Gareau Mrs. A., wid L. A.
395 Larocque Alfred, jun.
397 Benoit Zéph., chief fire dept

Berri st intersects

403 Deslslets L. O.
Beaudry Ed., bookkeeper
Laudry Henri, bookkeeper
405 Desmarteau N. B.
406 Poulin Mrs. E., wid Pierre
407 Jerome Joseph, bdg hse
408 Townsend W. Laurentian B
409 Vigor Mrs. E.,
Germain Telesp
410 Willis A. S., bo
411 Terroux A. E.,
411a
412 Choquette Mis pher
Choquette Mrs.
413 Mercier Mrs. E
413a Michaud Phil
414 Paquette Cami
415 Morin J. A., b
415a Mallette J. H.,
416 Reeves A., ma
417 Hay Marcelin,
417a Ducharme E.,
418 McIntosh A., Iron works
419 Sauvé A., lan
420 Jones Thomas
421 Larue Magloi
422 Bourassa Mrs.
423 Jubinville G.,
Desjardins Jo
424 Charbonneau
426 Rondeau J. H

Notre Dame de L

428 Warren J. L.,
430 Ledoux Cyril
431 On Sing, Chi
432 Mercier Mrs.,
Mercier P., t
433 Lessard Benj
436 Marché Roya

St Denis

437 Sourdif Mrs.
Sourdif Med.
439 Lavigne Mrs
441 Conners Jam
442 Lafrenière C
443 Yaphe Alex Dye Works
444
445 Bienvenue M
446 Greffard Ch
446a Savard Alfr
447 Bouthillier & Bouthil
448 Bayard Zoti
449 McNeil Elz.
450 Lafortune T
451 Brochu Jos
452 Fenoglio Al
453 Dahmé Jos.
454 Lavigne M
455 Sissons Re
457 Orsali Alex
458 Gagnon J.
459 Beaudry C.
460 Desroches
461 Gannon C
462 Brassard
463
464 Senecal Jo
465
465½ Marchand

Sanguinet st in

466 Loranger
468 Lebeau Th
Lebeau R.
469
470 Beaucha
471 Prévost C
472 Vanderw
473 Grothé M
474 St Germ
St Germ
476 Dargle L
477 Silverm
478 Bennett

St Eli

479 Persky

142 Butler John, carpenter
143 Johnson Robert, stenographer
144 McLennan Martin, carpenter
145 Strader Chas., brakeman
146 Hall John, conductor
148 Philibert Louis Ed., barber
149 Gospel hall, rev. Wm. Cruikshank, pastor
150 Noakes J. L., painter
152 Raymond Eug., sen., carpenter
Raymond E., jun., fireman
153 Clarke George, butcher
154 Gylche Chas., machinist
156 Cook Mrs. A., wid Richard
158 Centenary Methodist ch, rev. Melvin Taylor, minister

Wellington st intersects

275 Whelan Bros., coal and wood
278 Gardner A. W., steamfitter
280 Cox William, notary
281 Brown Hy., electrician
283 White Sidney, fireman G. T. R.
285 Myers P. A., engineer
287 Goldstone Utter, brakeman
288 Durocher Stephen, conductor
289 McKechney Mrs. M., wid M.
McKechney Myrth, fitter
291 Preddy Thos., engineer
293 Drolet Philippe, carpenter

Paris st begins

295 Cox William, varnish maker
299 Russell Joseph, sen., laborer
Russell Albert, fitter
301 Harrison Arthur, machinist
305 Harrison Mrs. E., wid James
307 Blain Moïse, painter
308 Hadden David, grocer
309 Matheson David, plumber
311
313 Pratt J., laborer
315 McGuirk James Jos., laborer
318 Anthony William, painter
319 Hatcher James, laborer
320 Poullot Irénée, shoemaker
321 Sorensen Martin, carpenter
322 Bourgault C., conductor
323 Simpson Thos., laborer
323aSorensen Edw., jun., carpenter
324 Stark Henry, tinsmith
325 McConnell John, engineer
326 Ryan Michael H., butcher
327 Cave Geo., machinist
329 McCarthy Mrs. E., wid John
330 Day Samuel C., grocer
331 St Denis Camille, engineer

Colerane st begins

335 Green Albert, butcher
339 Mullin Pat., car repairer
340 Benoit H., grocer
Benoit Geo., clerk
345 Hartt Charles, foreman
347 Condron W. J., traveller
349 Peacock Rich., cabinetmaker
353 Power John, engineer
355 Gallemore Fred., fitter
357 Shaw Frank, conductor G.T.R.
358 Roberts William, G.T.R. empl
359 Reid Mrs. E., wid J.
360 McKenzie —, bookbinder
361 Thompson David, watchman
362 Quartz Leslie, watchman
363
364 Smart G. E., inspector G. T. R.
365 Page J. A., ironworker
366 Petit E., hardware mcht
367 Coyle Peter, laborer
368 Day Samuel, machinist
369 Donovan Jas., sen., laborer
370 Close J. E., brakeman G.T.R.
371 Corbeil Emile, carpenter
Bienjonetti John, laborer
372 Brougham Thos., agent
373 Burchmore Robert, laborer
374 Clarke H. J., G.T.R. empl
375 Thornley Frank, laborer
376 O'Keefe John, machinist
378 Manley Fred H., bank clerk
382 Gough Robert, dry goods

Chateauguay, *formerly St Albert, from 135 Island west to City limits, St Gabriel ward*

1 Roy J. H., butcher
2 Purcell Michael, laborer
Corbett James, policeman
Guibord Gustave, grocer
3 Launière Achille, carmaker
4 Poupart Raphael, laborer
5 Cardinal Joseph, laborer
6 Bréard Joseph, carter
Garcau Félix, storeman
7 Davis Thom., laborer
Davis Alfred, steamfitter
McDonald, A., watchman
8 Lord Chas., nailmaker
9 O'Neil John, fireman
10 Marengo Elzéar, painter
Marengo Camille, painter
11 Pilon Jean, pressman
12 Bélisle Nap., teacher
12aSorel Albert, foreman
13 Descent Joseph, saw maker
Raymond Louis, carmaker
Gagnier F. X., M.D., physician
14 Vautrain Eusèbe, nailer
15 Boudelais Félix, laborer
16 Guitord Joseph, plasterer
17 Poupart Cyrille, brakeman
18 Lynch Mrs. Mary, wid Patrick
19 Tougas Joseph, varnishmkr
Tougas Domina, shipper
Tougas Fabien, laborer
Meloche Benjamin, professor
21 LeBuis Louis, engineer
22 Levreault Mrs. H., wid Jos.
24 St Mars Romuald, engineer
26 Chaput Jos., brakeman G.T.R.
29 Vincent Octave, laborer
30 Roy Jos. H., butcher
31 St Pierre Fortuna, barber
Massé Pierre, cooper
32 Phaneuf Nap., merchant
33 Heaney Jeremiah, machinist
34 Martin Narcisse, laborer
36 Montreuil Edmond, repairer
Ryan Patrick, grocer
37 McCarthy Michael, shipper
38 Richer Hilaire, helper
39 Morin Edouard, laborer
Lafontaine Médéric, laborer
40 Elie B., laborer
Lapointe Aristide, of Lapointe & Seguin
41 Roberts Geo., brakeman
42 Guay Joseph, gardener
42a
44 Lavallée Frs. Xavier, laborer, r
Lavallée Siméon, laborer, r
45 Faubert Alphonse, laborer
46 Larose Louis, carpenter
48 Caron Mrs., wid Jos.
Leclerc Ludger, laborer
50
54 Lamoureux A. A., butcher
Lamoureux J. A., butcher

Laprairie st intersects

64 Hughes Thomas, laborer
66 Stevenson Patrick, laborer
68 McKenna Mrs. Mary, wid Peter
70 Cosgrove Patrick, clerk
72 Dolorous Dennis, laborer
74 Healy Michael, laborer
76 Sheehan Thomas, laborer
78 Egan John, steamfitter, r
80 Poirier Alex., laborer
81 Poitras John, brakeman
Gagnon E., laborer, r

83 Lacroix L., machinist G.T.R.
Lacroix Joseph, engineer
85 Thérien D., heater
87 Lassonde Charles, butcher
Lessard Chas., butcher, r
Guy Albert, laborer
Lanthier Jules, laborer, r
88 Donoghue Michael, laborer
90 McCarthy John, foreman
91 Couture Frs., conductor, G.T.R.
93 Savard David, butcher
Lespérance Eusèbe, laborer, r
Charette Daniel, blacksmith, r
Sabourin Wilfrid, carpenter, r
Loranger —
95 St Germain Aug., grocer
Sabourin Wilfrid, carpenter, r
97 Maher Edward, laborer, r
99 Desnoyers Henri, brakeman
Bastien Joseph, laborer
101 Charlebois O., carpenter
Arcand Isaie, machinist, r
St Germain Auguste, grocer
Beaudoin Alph., machinist, r
103 Blondin Gilbert, engineer, r
104 Papps Geo., storeman
105 Loranger Edmond, storeman, r
107 Morton John, ropemaker
108 Lacroix Ls., laborer
114 Labelle Isidore, barber
116 Gravel Albert, butcher
Lavoie Auguste, machinist
118 Lebrun Alphonse, shoemaker
119 Brady James, laborer

Ropery st intersects

120 Gravel Albert, butcher
125 Pepin Joseph, butcher
126 Brossard Thos., grocer
Bélanger Edouard, laborer, r
Cadieux Phil., boilermaker, r
Charles Joseph, carter, r
Hervieux Joseph, laborer, r
Pilon Joseph, clerk, r
Bertrand L., carter
129
130 Brossard Thos., grocer
131 Frégeau Jos., carpenter
Paquin Chs., clerk
132 Mailloux Joseph, laborer, r
Lesage Napoleon, laborer
134 Demers Wilfrid, ice dealer
135 Brunet Alfred, laborer
Barrette Joseph, painter
Delisle Wilfrid, blacksmith
Troie Xavier, shoemaker
Bisson Martial, carpenter
136 Cadieux Arthur, laborer
137 McCarthy Germain, foreman
138 Cadieux Jos., switchman
Mercier Edouard, driver
139 Allan Wm., laborer
140 Belanger Joseph, carter
140a Lanteigne Onésime, driver
142 Gauthier Maurice, carter
Descotes Alex., painter
Manègre Alex., laborer
Viau Alfred, plumber
144 Leduc Mrs., wid S.
Viau Alfred, plumber, r
145 McCarthy Jas., foreman
146 Branchaud Z., grocer
147 Ouellette J. B., bricklayer
Ouellette W., bricklayer
Hébert Henri, laborer
Dagenais Ernest, laborer
148 Kirouac Albert, laborer
150 Laroche Antoine, shoemaker
151 McMillan U. E., laborer
152 Lanthier Théophile, joiner
Brunet Luc, clerk
Vanier Jos., laborer, r
153 Bonhomme Baptiste, laborer
Bonhomme Louis, blacksmith
154 Lanthier Mrs. Rose, wid Jules
155 Duplantis Frs., cabinetmaker
156 Robillard David, laborer

156 Lanthier Amédée, laborer
157 Hebert Pierre, carter
158 Levêque A., switchman C.P.R.
Charles Alphonse, moulder
159 Duplantier Ed., brass finisher
Blondin Alcide, carpenter
160 Paquette Adelard, painter
162 Dion Henri, shunter
Dion Moise, laborer
163 West John, clerk
164 Lamontagne Octave, laborer
165 Burgess William, engineer
166 Claude G., butcher
Coutu Joseph, carpenter
Monette Pierre, barber
167 St Aubin Louis, fireman
168 L'Ecuyer Emile, clerk
169 Lamont Wm., laborer
172 Boudrias Louis, nailer
173 Bienvenu Théophile, laborer
Bourdon Honoré, laborer
174 Gagnon J., laborer
Bourdon A., laborer
Molleur Frs., laborer
175 Bourdon Alex., wood mercht
176 Paquette Mrs. P., wid Joseph
178 Hubert Mrs. Denise, wid Em.
Jean Jacob, laborer
179 Loranger Joseph A., baker
Fyfe James, carter
180 Lachapelle Moise, painter
181 Rochford M., engineer
182 Dion Nap., conductor G.T.R.
183 Rose Laurent, laborer
Lamontagne Noé, laborer
Barbeau Noé, laborer
Fortier Louis, machinist, r
Meloche Ant., fireman
184 Fournier Jos., blacksmith
Charlebois Mrs. V., wid S.
185 Barbeau Noé, nailmaker, r
Rodrigue Joseph, carter, r
Menard Francois, laborer
186 Reviri Alfonzo, driver
187 Rousseau Ephrem, fireman
188 Niven Alex., asst supt
189 Gatien J. B., cabinetmaker
190 Blanchet Pierre, laborer
191 Deslauriers Jules, laborer
Gatien Mrs. Alexina, wid J.B., r
192 Picard Holard, grocer
Lalumière Antoine, tinsmith, r
193 Mitchell Henry, soapmaker
194 Ryan Mrs. M., wid Patrick
Ryan P. J., telegraph operator
197 Deslauriers Ed., laborer
Sénécal Etienne, carter
198 Gagné Jos., sen., laborer
Larose George, laborer, r
201 Lalonde Ph., machinist
202 Collette J. B., carpenter
Collette Joachim, carpenter, r
Cromp Mrs., wid Arthur
230 Picotte & Picotte, grocers
232 Picotte L. N., of Picotte & Picotte
234 Picotte Z., of Picotte & Picotte
236 Benoit J. E. A., architect
238 Corbeil Ovide, agent

Charlevoix st intersects

240 Carignan Frs., laborer
Chevrier Elzéar, laborer
242
246 Ledoux J. M., dealer
247 Reed John, horse shoer
248 Beaulieu Eugène, carpenter
Beaudet Onésime, blacksmith
249 Mathurin Moise, tailor
Bourdeau Auguste, clerk, r
253 Robitaille J. Chs., joiner
255 Dumontier Jos., carpenter
256 Richer F. X., carter
258 Trudel Albert, nailer
Bane Hormisdas, laborer
Menard Daniel, laborer
262 Gallery Daniel, fireman

262 Brière Charle... master carter
264 Joly Théo., ca... carter
268 Foster John ... John, gas and
270 McGrath Pat...
272 Bisaillon Od...
274 Bourdeau Jo... wid L.
280 Marien L. J., ... laborer
282 Brochu Aug... moulder
284 Brault Alph... dolphe, laborer
285 Lalonde Na... ier, driver
286 Thibault Fr... laborer
287 Lalonde Na... laborer
295 Pagé Mrs., w... N., grocer
297 Gravel Euge... ternmaker
317 ... A. wid Wm.
319 Lonergan J... carter
321 Royer Jean, ... decorator
323 Paquin John... rivière & Dubé
Grignon Th... ury, carpenter
325 Lonergan M... Bte., clerk
327 Bean Alfred ... wid Magloire
329 Thivierge C... lle, joiner
Bossé Alph... laborer
331 Bissonnette ... laborer
333 Dumberry ... shoemaker
335 Dupuis Tr... s, clerk G.T.R.
Daoust Ant... rid A.
337 ... arter
339 Laprade J. ... laborer
Perras Jos., ... iver
Gougeon J. ... e, blacksmith
Brown Tho... plumber
347 Céré Jos., ... st, butcher
349 Dumouche... s, brassfinisher
351 Campeau F... sion Sabrevois,
353 Dumouche... tre, B.A., prin-

Chatham,

... ipe, laborer
356 *St Ant...* ... rector Eglise
Antoine war... ... ar
... fireman
4 Lauzon ... mpteur, rev. D.
6 Lock Jas., ...
9 Anderson ... P.O. clerk
10 Mercier D... ire, carpenter
Gagnon E... wid John
11 Spaulding ... rd Pierre
Dunster ... e, clerk
13 Thibault ...
... tailor
Ha... ... miller
15 Théoret ... patternmaker
17 Cloutier ... patternmaker
19 Dubeau ... oulder
Gareau E... l E., dressmkr
Viau Lou...
Ménard ... watchman
21 DeRepen... policeman
23 ... maker
25 Lefebvre ... storeman
Archam... confectioner
Tessier ... ll. Mrs. H.
Po... ... chanic
29 Archam... sen., laborer
55 ... l., dressmaker
60 Bryson ... gineer C.P.R.
62 Aronson ... moulder
Pellet... laborer
... layer
64 Bradbu... ss driver
Vital F. ... d James
66 Brosso... ...
Brosso... ...
72 Hetu J... clerk
Moupet... arter
Notre... ... laborer
74 Laurin ... n., laborer
74½ Bonho... pn., laborer
Dupras ... laborer
... joiner
76 Laurin ...
78 ...
81 Milnes ...
81½ Moon... s, etc
82 Proul... al man
8 Simps... rpenter

G...
163½ McCullo...
Banks J...
165 Barsalo...
165½ Chaput ...
166 Bertrand...
167
168 Giddings...
169 Gilligan ...
St Jam...
170 Langdon ...
Gardener ...
173a Boyer An...
174 Jacobson ...
midwife
174½ Murray P...
175 Lyman Jol...
Lyman Do...
176 Payne Cha...
177 Carney Mr...
177a
178 Furey Pat., ...
Fitzsimmon...
179 Whiteman ...
Woolen m...
179a Graham Pe...
180 Barry Willia...
181 Taylor Jos., ...
181a Murray And...
181b Peddie Robe...
183 Smith Henry...
183a Desmarais A...
Desmarais H...
184 Lachapelle T...
185 Guay Edward...
185a Agnew Wm., ...
187 Bastien J. Bte...
193 Brennan Pete...
Larin a...
194 Howard Edwa...
195 Gooley Martin...
Nolan Mrs., wi...
196 Lafamme Israë...
197 Bray Jas., gard...
199 Cardinal A., co...
Dion Nap., cler...
200 Johnston Richa...
201 Dawson Robt. ...
201a Henry Mrs. M., ...
203 Thibodean Jean ...
203a Rea James J., c...
205 Jones Chas., cle...
205a McLeod Mrs. C. ...
206 Pierce John, bo...
207 Kyle J., analytic...
208 Perry John, stor...
208a Cullen John, car...
209
210 Kelley Dennis, la...
210½ Mansfield Miss M...
211 Gordon Geo., lab...
Dixon James, car...
212 Sait Harry H., bo...
213 Caron Théophile, ...
215 Hurtubise Alpho...
Hurtubise Mrs. A. ...
217
217a Lapham John, joi...
219 Lapointe Pierre, f...
Primeau Louis, en...
231 Holmes Bros., box ...
239 Beckham J. F., s... ing mills
241 Gagné Domina, do...
242 Rawling John, Salv... officer
244 McGregor L. R., la...
246 Bennett Hy., Salva... officer
248
250 Hough Richard, he...
Baker Wm., driver ...
252 Love Matthew, labo...

G. T. R. intersects

163½ McCulloch Andrew, fireman
Banks John, jun., laborer
165 Barsalo O. W., grocer
165½ Chaput Joseph, tobacconist
166 Bertrand Francois, sen., tailor
167
168 Giddings Mrs. A., wid C.
169 Gilligan Mrs., wid Matthew

St James st intersects

170 Langdon Frank, machinist
Gardener Peter, laborer
173a Boyer Andre, painter
174 Jacobson Mrs. Mary, wid M., midwife
174½ Murray P., shoemaker
175 Lyman John, carpenter
Lyman Donald
176 Payne Chas., printer
177 Carney Mrs., wid V.
177a
178 Furey Pat., gardener
Fitzsimmons Edw., laborer
179 Whiteman Herbert, Montreal Woolen mills
179a Graham Peter, laborer
180 Barry William, laborer
181 Taylor Jos., weaver
181a Murray Andrew, laborer
181b Peddle Robert, clerk
183 Smith Henry, bricklayer
183a Desmarais Alph., clerk
Desmarais Hubert, carpenter
184 Lachapelle Theo., blacksmith
185 Guay Edward, machinist
185a Agnew Wm., coppersmith
187 Bastien J. Bte., laborer
193 Brennan Peter, grocery

Lavin av begins

194 Howard Edward, cooper
195 Gooley Martin, pipe layer
Nolan Mrs., wid John
196 Laflamme Israël, barber
197 Bray Jas., gardener
199 Cardinal A., com traveller
Dion Nap., clerk
200 Johnston Richard, milkman
201 Dawson Robt. P., machinist
201a Henry Mrs. M., wid Robt.
203 Thibodeau Jean
203a Ren James J., clerk
205 Jones Chas., clerk C.P.R.
205a McLeod Mrs. C., wid M.
206 Pleree John, bookkeeper
207 Kyle J., analytical chemist
208 Perry John, storeman
208a Cullen John, caretaker
209
210 Keiley Dennis, laborer
210½ Mansfield Miss M., dressmaker
211 Gordon Geo., laborer
Dixon James, carpenter
212 Sait Harry H., bookkeeper
213 Caron Theophile, machinist
215 Hurtubise Alphonse, collector
Hurtubise Mrs. A., dressmaker
217
217a Lapham John, joiner
219 Lapointe Pierre, foreman
Primeau Louis, engineer
231 Holmes Bros., box mnfrs
239 Beckham J. F., saw and planing mills
241 Gagné Domina, door & sash fac
242 Rawling John, Salvation Army officer
244 McGregor L. R., last mnfr
246 Bennett Hy., Salvation Army officer
218
250 Hough Richard, heater
Baker Wm., driver
252 Love Matthew, laborer

Chausse, *from Sherbrooke, near DeLorimier av, north to City limits, St Mary ward*

1 Cintrat Mrs. M., wid. A. R.
3 Nicholl Robert, machinist
5 Trudel Francis, driver
10 Chalut Ephrem, laborer
11
12 Boivin Isaac, bricklayer
Henrichon Eugène, laborer
21 Sutherland Donald, carpenter
35 Burns Joseph, plumber
41 Sentenne Eug. Alf., clerk
43 Dubreuil Ludger, carpenter
55 Savaria Evangeliste, grocer
57 Paré Napoleon, painter
59
61 Meilleur Napoléon, painter
63 Decelles Alf., moulder
64 Ménard Adjutor, printer
65 Etolle Chas., laborer
66 Tooke H., machinist G.T.R.
67 Gobier Mrs. Mary, wid Arthur
68
69 Lecours Raphael, printer
70 Perrault Geo., blacksmith
71 Croze Trefflé, laborer
72 Botalon Pierre, policeman
73 Gascon Joseph, clerk
74 Gironx Alph., leather cuttor
75 Gosselin Louis, shoemaker
76 Robertson John, laborer
77 Pigeon Isaie, traveller
78 Bertrand J., trader
79 St Laurent Nap., barber
80
81
82 Lavigne Narcisse, bricklayer
83 Labolle Roch, contractor
84
85 Larose Odilon, motorman
86 Payan Chs., foreman
87 Houle Avila, carpenter
88 Roy Jos., machinist
89 Amiot Arthur, jobber
90
91 Laurencelle Alex., painter
92 Trudel Vital, conductor
93 Lacombe Médéric, policeman
94 Sigouin Alf., plasterer
95 Garlépy Edmond, blacksmith
96 Plouffe John, bookkeeper
97 Davidson James, trader
98
99 Desjardins Wilbrod, policeman
100 Lavoie Isaie, jobber
101 Durocher Cléop., photographer
102 McCormick Kenneth, traveller
103 Léveillé Felix, stonecutter
104 Nogue Mrs. P., wid Maturin
105 Porcheron D., joiner
106 Lebœuf Ephrem, undertaker
107 Medell David, policeman
108
109 Guillean Jules, gardener
110 Renaud Oscar, joiner
111 Bellefeuille J., bricklayer
112 Belair F. P., & Co., merchants
113 Parent Narcisse, foreman
114
115 Prevost Alph., clerk
116 Dubreuil Chs., joiner
117 Moule J. J., clerk
118 Labelle Gédéon, laborer
119 Richard Ferd., clerk
120 Dupuis Philippe, joiner
121 Prud'homme J. A., accountant
122 Lespérance O., painter
123 Chalme L. I., collector
125 Chayer O., clerk
127 Parent Cyprien, engineer
129 Gravel Joseph, constable
131 Loiselle Origène, agent
133 Ouimet Odino, joiner
135 Bertrand Joseph, painter

137 Beaudry Richard, law student
139 Emond J. A. L., joiner
141 Arcand Narcisse, joiner
143 Caron Francois, printer
145 Roiro Toussaint, electrician
147 Smith Charles, machinist
149 Laplerre Alf., M.S.R.conductor
151 Gilbert Etienne, printer
153 Mathieu Jos. Désiré, decorator
155 Marcotte Adelard, joiner
157 Collin L.s, Jnc., stenographer
159 Beaupré Seraphin, tailor
161
163 Campeau M. A., contractor
165 Barras Edmond, plumber
167 Hazellwood Thos., bookkeeper
169 Hayes John, M.S.R. conductor
171 Arcand Achille, joiner
173 Penning Albert, bookkeeper
175 Desjardins Alderic, laborer
177 Mitchell Thomas, blacksmith
179 Collerette Joseph, mason
181 Despatie J. Bte, butcher
183 Malnville Joseph, laborer
187 Gray William, carter
189 Rex George, laborer
191 Bilodeau Pierre, policeman
193
195 Boulé J. Bte., blacksmith
197 Roy V. E., clerk Banque Nationale
199 Rochas C., grocer

Rachel intersects

Delorimier Municipality begins

Despatie J. Bte., butcher
109 Muloin Jean Marie, joiner
111 Boisjoli Edmond, milkman
113 Ouellet Arthur, tailor
115 St Andre, Jos., carpenter
117 Lefort Alfred, laborer
Rose Ovila, painter
173 Bouth Francois, locksmith
Levesque Michel, plasterer

Chenneville, *from* 613 *Craig north to* 657 *Dorchester, St Lawrence ward*

5 Mathieu Louis, electrician
Auclair Etienne, laborer
6 Fauvel Mrs.
7
7½ Thomson Fred., & Co., electrical engineers
8 Frazer Joseph, shoemaker
9 Standard Light & Power Co.
10 Desève Jean Baptiste
Grudzinsky A.
10a Harris Abraham, laborer
12 Dushman Benjamin, pedlar
12a Bercovitch M., butcher
Greenstein H., com traveller
Geltel-Roter Mrs I.
14 Archibald Mrs. Mary
16
18 Vallquette R., milkman
20 Fortin Mrs., wid Joseph
22 Paquette Louis George, tailor
24 Magnan Mrs. Josephine
26 Coleman J., fur cutter
28 Joly Leon, shoemaker
30 Paquin Lactance, boiler and engineer inspector
30a Barry John, shoemaker
32 Jackson Mrs. Isabella, wid Jas.
32a Robertson Geo., plumber
34 Rose Maurice, tailor
36 Benoit Edmond, painter
38 Graham John, laborer
40 Lamarche Joseph, carter
42 Hayden John, machinist
42a Clermont F. X., clerk
O'Donnell James, clerk

Vitré st intersects

44 Nufley William, driver
44a O'Donnell John, driver
Quinn Thomas, driver
46 Duncan Mrs., wid James
48 Noble Mrs., wid Robert
50 Welsburgh Mrs. E., wid S.
52 Downey James
54 Masters Henry, laborer
56 McBride Robert, electrician
Brennan Mrs., wid Richard
58 Laurent Joseph, driver
60 Reddy Charles, master carter
62 Canadian Cork Cutting Co., John Auld, prop

Lagauchetière st intersects

86 Valiquette Mrs., wid Joseph
88 Rudolph Abraham, clerk
88a Donaldson James, engineer
88b Lyons William, waiter
89 Jewish Synagogue
90 Lachapelle Joseph, cook
92 Jackson Ernest, bookkeeper
94
96 Kelley John, laborer
98 Gannon Wm., shoemaker
Buckley Lawrence, laborer
100 Loye Francis, captain Police station
102 Police Station No. 5, F. Loye, capt.; Aug. Courtois and Ths. Murphy, lieutenants
104 Simon Mrs., wid Joseph W.
106 Orkin J. M., millinery
106a Clark John, bookkeeper
108 Allan Mrs. Sarah, wid B.
110 Houle Mrs., wid J. B.
112 Rubenstein Melich, prof of music
114 Stubbs James
116 Riley Miss Jennie, pianist
118 Smith Owen, customs officer
120
122 Daunais Mrs., wid Jules
Dunnis Miss L., stenographer
124 Durand Miss P. Lumina
Durand Henri Adolphe

Cherrier, *from* 726 *Amherst to* 402 *St Denis, St James ward*

1 Bonde Etienne, baker
3 Pelletier Joseph, storeman
4 Neveu Alphonse, com trav
5 Duplessis F. X., M.D.
5a Rastoul Dolphis
6
7 Letourneux Jean, com traveller
8 Hassert Arthur, merchant
9 Grace Patrick, grocer
10 Laurier C. Hypolite, contractor
11 Osborne Henry, machinist
11a Lesage Simon, civil engineer
12 Barsalon H., of Joseph Barsalon & Co.
13 Gnimond C. H. A.
15 Preston Mrs. E. J., wid David
17 Dansereau Herenie, clerk
19 Stone S. J., foreman C.P.R.
21 Atkinson Roger, supt C.P.R.
22 Clerk Edmond, agent
23 Swinton David B., C.P.R.
24 Gagnon Ernest C., ins agent
25 Blair William, foreman
26 Conrville Rodolph, trader
27
28 Globensky Stephen E., M.D.
29
30 Frigon Jos., accountant
32 Globensky Eugène, printer
33 Valiquette Alp., dry goods
Valiquette Arthur, clerk
34 De Bellefeuille E. Lef., Q.C., advocate
35 Gervais & Bros., grocers

Mentana st begins

36 Marien Nap., clerk
Marien Jos., civil engineer
37 Boxer Robert
37a Johnston T... dealer
37b Kydd Samue...
37c Smith R. J., ...
37d
38 Stewart T. H... Macdonald...
39 Poitras Deni...
39a Boucher Ser... Chabot Jose...
39b Christin V., ...
39c Bédard F. X. ...
39d Whiteford ...
39e Ouimet D., ...
39f Bourque Mi...

St André

41 Guilbert Pa...
43 David L. G...
44 Archambau... Archambau...
45 St Louis C., ... & Dupre...
46 Archambau... bault Fre...

St Christo...

47 McGregory ...
49 Wayland W...
51 Mathieu J...
56 Bolivean A...
58 Picard Na...
59 Boldue M...
60 Bérard L., ... Brodeur
61 Larue Mrs...
62 Desnatels ...
63 Gaucher R...
64 Cardinal J...
65 Marsan —...
66 Lungevin ...
68 McCaffrey ...
70 Brossard A...
71 Académie ... Jesus ... Mary I...

St Hub...

73 Drapeau J... & Chan...
74 Bastien T... Valiqu...
75 Beauchan...
76 Belle E. G...
76a
76b Michaud ...
76c Beausole...
77 Robert L...
77a
77b Godin E... Bolvin A...
78 Gingras ...
79 Leeavali... Charbon...
79a
79b
80 Dufresn...
81 Drouin ... Drouil...
82 Chalifou...
83 Pigeon ...
84 Renaud ... Renau...
85 Renaud ...
86 Mongeau ...
87 Morin ...
88 St Arn...
89 Lamon...
90 Hudon ...
91 Gariép... sidv...
92 Cusson ...
93 Gauth...

D...

98 Rainvil...
100 Tausey...

STREET 1

...M., druggist
...R., com trav

...onstable
...rgiana, wid S.

...jeweller
...igar mnfr
..., wid W. Chis-

...anager
...H., com travlr
...ur
...rick, M.D.

...Jean Bte ward,
...ères.

...v, from Victo-
...ant av, West.

...357 St Cathe-
...ard

..., blacksmith
...in, painter
...L. shoe mnfr
...s, joiner
...L. bookkeeper

..., storeman
..., switchman
...gineer
...toreman

...280 St Cathe-
..., St Antoine

...H., pastor
...ist Church
...on
..., of Lyman,

...E.W. Mudge

...Corner & Co.
...clerk
..., accountant
...rter
..., wid Robt.
...t of Dowker,

...s, wid John
...n traveller
..., clerk
...
...
...wid Alfred

...s appraiser
...rroll Bros.
...plumber and

...W.C.
...ver Colonial
...ration
...ian Express

...Agent Trav.

...n traveller

Christoph...
formerly a p...
209 *Rachel n...*
St Jean Bte.
9 Daniel Jas.
11 Eager W. ...
13 Burgess W.
18 Naud Jas., ...
26
28 Caron Louis ... Clermont N...
30 Beaudoin E...
32 Millington ... Smith C. T., ... Dion Mrs. ... preserved ...
38 Desrorlers E...
40 Sénécal C. A...
42 Smith Joseph...
44
46 Charron Lou...
48 Morin Jos., p...
50 Gareau Albert
52 Murray Mrs., ... Murray J. A., ...
54
56 Bromilow Joh...
58
60 Sénécal Ls. H...
62 Doré J. M., co...
64 Deslongchamp...
66 Fyles —
68 Laramée Arthu...
70 Bernier Arthur
72 Bernier Jos., m...
74 Aubertin Jos., ...
76 Vallière Michel...
78 Cadieux Alph., ...
80 Deslongchamp ...
82 Longpré Jos., c...
116 Vanier J. B., pa...
118 Lord Omer, book...
120 Chagnon Gustav...

Church, *from* 17...
601 *Sherbrooke, ... ward*
2 Withell Robt., of
4 Withell Bros., c... Johners
17 Davison Miss Mar...
19 Hirsch A. W., of ...
21 Johnston Charles ...
23 Ratter Frank, con...
25
27 Rowan Alfred, bo...
29 Pratt George A., e...
31 Carman A. R., edit...
33 Langstan Jos., for...
35
37 Demers George J., ...
39 Martin Mrs. G., wi...
41 Dubeau Ed., sen., ...
43 Ludwig Chs., sen., ...
45 Bertram Fred. E., ...
47 Charland J. Wm., ...
49 Beaugrand H., ex-...
51 Ferns James, electr...
53 Strachan Andrew, ...
55 Russell George Hor...
57 Steele Mrs. Z., wid ...
59 Honey C. A. S., cler...
61 Wetstein Ralph, h... mnfr.
63 O'Kenne Mrs. M. A., ...
65 Henderson John T., ...
67 Lyons Thomas, ships...
87 Appleton Mrs. J., wi...
89 Bastien A. H., china ... crockery
91 Lipsky J., merchant ...
93 Provencher Mrs., wi...
95 Lavole F. A., cashie...
Lavole J. A., assist a...

Christopher Columbus, *formerly a part of Amherst, from 200 Rachel north to Marie Anne, St Jean Bte. ward*

9 Daniel Jas., contractor
11 Enger W. H., bookkeeper
13 Burgess W., clerk
18 Naud Jas., capt fire dept
26
28 Caron Louis, letter carrier
Clermont Nap., constable
30 Beaudoin Edmond Jun., joiner
32 Millington Robert
Smith C. T., gardener
Dion Mrs. F., natural flowers preserved in wax
38 Desrosiers E., clerk
40 Sénécal C. A., bookkeeper
42 Smith Joseph, engineer
44
46 Charron Louis, fireman
48 Morin Jos., patternmaker
50 Garceau Albert, optician
52 Murray Mrs. C., wid J. Bte.
Murray J. A., drug clerk
54
56 Bromilow John, glass silverer
58
60 Sénécal Ls. H.
62 Doré J. M., com traveller
64 Deslongchamps J., bricklayer
66 Fyles —
68 Laramée Arthur, painter
70 Bernier Arthur, bookkeeper
72 Bernier Jos., manufacturer
74 Aubertin Jos., carpenter
76 Vallière Michel, bricklayer
78 Cadieux Alph., cabinetmaker
80 Deslongchamp M., laborer
82 Longpré Jos., carpenter
116 Vanier J. B., painter
118 Lord Omer, bookkeeper
120 Chagnon Gustave, foreman

Church, *from 1775 Ontario to 604 Sherbrooke, St Lawrence ward*

2 Withell Robt., of Withell Bros.
4 Withell Bros., carpenters and joiners
17 Davison Miss Mary, forewoman
19 Hirsch A. W., of Hirsch Bros.
21 Johnston Charles W., clerk
23 Ralter Frank, com traveller
25
27 Rowan Alfred, bookkeeper
29 Pratt George A., clerk
31 Carman A. R., editor
33 Langstan Jos., foreman
35
37 Demers George J., butcher
39 Martin Mrs. C., wid Jos.
41 Dubeau Ed., sen., bookkeeper
43 Ludwig Chs., sen., furrier
45 Bertram Fred. E., accountant
47 Charland J. Wm., jun., broker
49 Beaugrand H., ex-journalist
51 Ferns James, electrician
53 Strachan Andrew, baker
55 Russell George Horne, artist
57 Steele Mrs. Z., wid T. L.
59 Honey C. A. S., clerk
61 Wetstein Ralph, hat and cap mnfr.
63 O'Keane Mrs. M. A., wid John
65 Henderson John T., builder
67 Lyons Thomas, shipsmith
87 Appleton Mrs. J., wid James
89 Bastien A. H., chinaware and crockery
91 Lipsky J., merchant
93 Provencher Mrs., wid J. N.
95 Lavoie F. A., cashier customs
Lavoie J. A., assist appraiser
97 Dobby Samuel, watchman
99 Lamontagne Mrs. H., wid H.
Lamontagne Louis
101 Vineberg Solomon, clothier
103 Moran Miss Norah
105
107

Church av, *from Lower Lachine road to Lachine Canal, Ville St Paul*

2 Carver Samuel, clerk
4 Kerrigan Andrew
67 College of Brethren St Croix, rev. Bro. Antoine, superior
72 Côté David, machinist
74 Lachance Ant., miller
76 Nelson Henry, dredge foreman
78 Boyer Narc., ins agent & secy. treas. school commissioners St Paul
80 Lalonde Célestin, merchant
Church of the Redeemer, L. H. Davidson, LL.D., in charge
91 Boudrias Nephtalie, nailmaker
Burnett Cahill, cooper
94 Brault rev. A., curate Church of St Paul
Church of St Paul, rev. E. Provost, vicar; rev A. Brault, curate
103 Aubry Alph. D., M.D.
Laporte Clovis, advocate
St George Alphonse, bailiff & general merchant
104 Notre Dame du St Rosaire Boarding academy, rev sister St Barthelémi, superioress
107 Stirling James, shovel maker
109 Davis John, dry goods
111 Chartrand Aime, contractor
113 Roy Hector, M.D.
Latour Honore, carpenter
119 Simon Joseph A.
123 Leduc Joseph, millwright
123½ Sauvé Joseph, bridge keeper
125
131 Giguère Octave, laborer
131½ Brault L. G., P.O. clerk
133 Carignan Alf., shoemaker
133½ Fortier Jos., clerk
Cooke Joseph, blacksmith
135 Audette Mrs. Mary, wid Antoine, restaurant

Archibald av begins

147 Nantel Arsène, bridgeman
Daoust Xavier, shovel maker
149 Quong Lee, Chinese laundry
151 Dauphinais Adelard, barber
152 Dufort Isaachar, tailor
151½ McLean Daniel, finisher
153 Dufort Jos., optician
154
155 Desjardins Saul, journalist
157
158 Ryan Jos. A., clerk
160 McGrath John, captain

Rielle st ends

161 Vincent Maxime, trader
164 Belair Ludger P., notary
165 Beaulieu Germain, advocate
165½
169 Masterson Jas., cooper
179 Chartier Mrs. Eliz., wid T.
Craig Ernest, manager Citizens Light & Power Co.
180 Caron J. Bte., miller
181 Dumberry James
182 Lloyd Mrs. Eliz., wid A. Chs.
183 Cote St Paul Post office, Edmond L. Latour, postmaster
Latour Ed. L., gen store
184½
186 Deslaurier Joseph, plumber

186½ Pigeon Arthur, of Pigeon Bros.
188 Pigeon Bros., butchers
189
189½ Julien J. B., gen store

Eadie st intersects

203 Daoust Mrs. Geogiana, wid Alphonse, hotel
209 Scowtroft Geo., engraver
217 Legault Jos., laborer
221 Forrest John, laborer
231 Lagassicke Mrs. Kate, wid Benj., meat market

Hadley st intersects

235 Lecourt Amédée, blacksmith
249
251 Dunn Patrick, mnfr
265 Burling Thos., blacksmith
267 Watson Oscar, painter
271 Vauthier Arthur, painter
277 Gauthier Isale, sen., polisher
278 Dandurand Alphonse, painter
278½
279 Dalgnault Ludger, laborer
280 Latour P., joiner
281 Marsolais Pierre, laborer
283 Aubertin J. Bte., bridgeman
Gauthier Theo., laborer
285 Dandurand Gedeon
286 Daigneault Narcisse, milkman
294
294½ Parker Arth. Jas., engineer
296 Legault Adélard, laborer
314 McDonald Mrs. Mary, wid Pat., hotel keeper
319 Godin Joseph, hat mnfr

Lachine Canal bridge

Churchill av, *from between* 105 *and* 150 *Cote St Antoine road to Montrose av, Westmount*

20 Church of St Matthias, rev. Ed. Bushell, M.A., rector
21 Crawford col. J. D.
85 MacFarlane John, manager Canada Paper Co.

Montrose av intersects

City Councillors, *from* 2166 *St Catherine to* 736 *Sherbrooke, St Lawrence and St Antoine wards*

2 First Baptist church
6 Greenwood L., sexton
8 Parent Thos., bricklayer
10 Bastian Mrs. L., wid Thos.
12
14 Kerr Hyndman H., dentist
16 Bloomfield Miss C.V., dressmkr
18 Elliot T. A. W., plumber
18a O'Neil Patrick, head waiter St Lawrence hall
20 Wood Geo., patent medicines
22 Crepin Charles, cook
24 Grant Miss L., dressmaker
26 Boule Simeon, tailor
28
30 O'Hare Mrs. E., grocer
30a Lundberg A., packer

Mayor st intersects

30b Meakings Joseph O., joiner
Meakings Jos. E., machinist
31 McConniff John J.
32 Griffith Charles, bookkeeper
White Mrs. J., wid R.
White A. P., glazier
33 Copping J. C., com traveller
34 Sullivan Mrs. Kate, wid J.
35 Forrest Chas., com traveller
36 Hamilton Mrs. C., wid Charles
Hamilton Allan, clerk
37 Hayden Joseph L., druggist
38 Martin Mrs. M. A., wid Frank
38a Hughes Bernard, electrotyper
39 Hopkins Fred. O., clerk C. P. R.
40 Loughead John, salesman
40½ McOwat Miss M.
41
42 Muns Mrs. J. H.
43 Carson Wm., asst foreman
44 Law Mrs. E., wid William
44½ Dion Miss P.
45 Barton Mrs. H. J., wid
46 Barber A. C., plumber
46½ Vincent Mrs. E., wid G.
47 Henry Wm., mgr Troy laundry
48 Abraham Robert, brassfinisher
49 Tucker George, pipe organ builder
50 MacKay Angus, grocer
50a Stewart Jas., grocer
51 Nelson William, storeman
52 Osborne Mrs. M., wid S.
53 Bowen Mrs. N., wid Geo., dressmaker
54 Boyle John, laborer
55 Barker George F., clerk

Berthelet st intersects

56 Davidson John, clerk
56a Macbean D., B.A., M.D.
Macbean S., B.A Sc., managr Dominion Button works
57 Russell Charles, butcher
58 Bissonette Julien, clerk Liverpool, London & Globe Ins.
58a MacBean Mrs. C., wid Duncan
Kollmyer H. B., clerk
McMurtry A. L., student
59 Ainey Nap., stair builder, r
60
60a Kellond Mrs. J., music teacher
Hurlbert Mrs. Emily, wid H.
62 Nobes W. J., tel operator
62a Goodfellow H. G., sen., mail clk
64a Grace Mrs. M., wid Michael
66 MacDonald Mrs. C., wid R. B.
67 Lafricain Geo.
68 Scott R. J. E., watchmaker
69 Casey Charles, engineer
70 Cushing Mrs. E., wid Lemuel
71 Skelly Mrs. M. A., wid Michael
72 Hasley John A., of Hasley Bros.
Hasley John, machinist
73 Binmore Mrs. L., wid Charles
McFarlane James E.
74 Taylor capt Donald, Allan Line
75 Colley W. B., chief clerk London Assr. Corp.
Austin —, clerk
Lyter Irwin, clerk Bank of Montreal
76 Ferns J. Hamilton, assessor
77 Peel A. E., of Simpson & Peel
79 Marchbank John, sen.
79a Pitt Nicholas, clerk
81 Baker M. J., accountant
Lyttle Miss Annie
83 Hilton William
Hilton E. A., prof of music
89 O'Neill George, restaurant

City Hall av, *see Av. de l'Hotel de Ville*

Clandeboye av, *off C. P. R. track to* 4100 *Dorchester, Westmount*

55 McLeod A., with H. Shorey & Co.
57 Taylor Charles H., millwright
59 McLeod K., of McLeod, Hawthorne & Co.
61 Miller A. M., mnfrs agent
63
65 Duclos Robt., merchant
67 Braidwood F., sec and manager Canada Jute Co.
69 Wright Wm., & Co.
141 McMaster M...
147 McMaster ca...

Claremont *R. track to th... west of Victori...*

Somerril...

350 Ralph John, ...

Winches...

379 Turner W. G...
381 Withycomb...
383 Landon E. C...
385 Nowell B. L... & Co.

Sherbrook...

424 Robinson A...

Chesterf...

Windso...

505 Inglis R. J...

Clarke, *from Ville St Louis*

34 Deschatelet...
36 David N., b...
241 Labelle Mrs...
243 Cadieux Jo...
245 Paquette H...

Fortin ...

274 Viau Felix, ...
276 St Jean Bo...
278 Pineau Ul...

St Louis

283 Grandmais...
284 Gaston Ar...
285 Brosseau F...
286 Beaudry B... Corbeil Au...
287 Coutu Char...
288 Fortier Ed...
289 Therrien J...
290 Fournier (...
291
292 Despatie V...
293 Coutu Ach...
294 Galipeau A...
295 Whipp Fre...
297 Desmarais ...
298 Douglass N...
299 Deschamp... Pigeon Le...
300 Guénette ...
301a Blain N., ...
302 Pageau Al...
304 Picard J. B...
306 Duboi Ad...
307 Charbonn...
308 St Amour ...
309 Meloche O...
310 Deneault ...
312 Seguin Ad...
314 Paquette ...
314a Thuot Pla...
316 Chevalier ...
316a Lang Hat...
317 Peltier Jo...
318 Contant E...
319 Leclair U...
320 Levis Jos...
321 Peloquin ...

Fairmo...

322 Desparol...
324 Paquette ...
326 Lalonde ...
331 Veilleux ...
333 Racette A...
335 Steel A., ...
340 Dupré Jo...
342 Brisebois...

C., carpenter
mond, agent
has, carpenter
oine, mason
st
ise, laborer
brakeman C.P.R.
el, carpenter
s. J., wid W.
an, joiner
, carpenter
ve, laborer
be, contractor
milkman
uel, cigarmaker
. C., wid Frs.
, laborer
motorman
nd, carpenter
, bread driver
s., stonecutter
, laborer
brakeman
laborer
ood C.P.R.
eph, joiner
treus Mile End
s, engineer

ontractor
der
, carter
s, carpenter
ne, milkman
e, blacksmith
C., school teacher

st, joiner
., wid F.
e, contractor
C., laborer
, trader
laborer
s, joiner
, motorman
ontractor
joiner
emaker
, grocer
C.P.R. conductor
le, stonecutter
Sobre, mason
, seamfitter
el, mason
umber
, baker
foreman
ep-rator
L., wid J.

, merchant
ss, clerk
an traveller
ter, painter
, messenger

e, carter
mason
baker

.B., inspector
, butcher
his agent
ord, laundry
onecutter
ne, butcher
, milkman
, brakeman
, brakeman
lkman
onecutter
, milkman
, painter
, milkman
lerk
milkman

447 Leon...
449 Morl...
455 Goyer...
456 Sima...
458 Popin...
467 Alarie...
468 Laros...
469 Parad...
471 Hunot...
473 Lamot...
477 McCle...
479 Lamot...
481 Steel ...
483 McEw...
485 Wissel...
496 Galarn...
498 St Jean...
500 Muir C...
502 Bromby...
508 Plouffe...
509 Tréche...
511 Belange...
513 Trottie...
515 Carrière...
517 Cardiff ...
556 Thibaul...
558 Lafleur...
560 Lesoude...
562 Wright ...

St Vi...

571 Lepine G...
573 Chartier...
575 Charbon...
576 Bourbon...
577 Lockhea...
577a Latour P...
578 Grenier ...
578a Labelle ...
580 Therrien...
582 Taylor M...
582a Lafleur D...
584 Desjardin...
586 Smallwell...
586a Perrault ...
592 Bergeron ...
594 Bergeron ...
595 Montreal ...
612
615 Laviolette...
617 Ganthier ...
619 Labelle G...
623 Genin Fra...
625 Charbonn...
629 Picard Th...
630 Lyman L., ...
636 Kelly M., ...
638 Carrière F...

Bernard...

714 Desormeau...
715 Ganthier A...
716 Desormeau...
718 Bigras Jose...
720 Dubé J. A., ...
725 Martel Ome...
726 Lavoie Ovi...
728 Dufresne F...
729 Byrne Chas...
730 Hampson W...
731 Bigras Cele...
735 Conture W., ...

Clarke av, *crune north to t... mount*

225 Meloche G., ...
231 McArthur W...
McArthur A...
233 Telfer J., ma...
Telfer L. H., ...
246 Lafond Ed., ...
Bethlehem C...
rev. R. He...
285 Hopkins re...
Bethlehem

C., carpenter
ond, agent
has, carpenter
ine, mason
st
ise, laborer
brakeman C.P.R.
l, carpenter
, J., wid W.
an, joiner
carpenter
e, laborer
ne, contractor
milkman
uel, cigarmaker
C., wid Frs.
laborer
motorman
d, carpenter
bread driver
stonecutter
laborer
brakeman
aborer
ond C.P.R.
eph, joiner
streas Mile End
, engineer

ontractor
der
carter
s, carpenter
le, milkman
blacksmith
C., school teacher

st, joiner
wid F.
, contractor
laborer
trader
aborer
s, joiner
motorman
ntractor
oiner
emaker
grocer
C.P.R. conductor
le, stonecutter
efore, mason
steamfitter
nd, mason
plumber
, baker
reman
operator
L., wid J.

merchant
er, clerk
traveller
ter, painter
l, messenger

g., carter
mason
baker

B., inspector
keeper
ns agent
ard, laundry
stonecutter
g, butcher
milkman
brakeman
brakeman
milkman
stonecutter
milkman
painter
milkman
clerk
milkman

447 Leonard Maxime
449 Morin Damase, conductor
455 Goyer Argenas, baker
456 Simard J. B. M., P.O. clerk
458 Peplu Hector, laborer
467 Alarie Elie, bricklayer
468 Larose J. O., com trav
469 Paradis Alex., switchman
471 Hunot Jos., shoemaker
473 Lamoureux David, machinist
477 McClean Mrs. S. C.
479 Lamoureux Geo., laborer
481 Steel Harry, leather cutter
483 McEwan W. J., com trav
485 Wissell Samuel, landman
496 Galarneau Ovide, plumber
498 St Jean H., conductor
500 Muir Chas., milkman
502 Bromby W. W., driver
508 Plouffe Alderic, joiner
509 Tréchemin Jos., laborer
511 Belanger Ed., baker
513 Trottier J. B., joiner
515 Carrière A., carpenter
517 Cardiff Geo., fireman C.P.R.
556 Thibault Edouard, laborer
558 Lafleur David, brakeman
560 Lasonde Arthur, brakeman
562 Wright Sam., fireman C.P.R.

St Viateur st intersects

571 Lepine Gaudias, tailor
573 Chartier Joseph, laborer
575 Charbonneau Jos , engineer
576 Bourbonnais Mrs. P., wid J.
577 Lockhead Thomas, conductor
577a Latour P. Z., brakeman
578 Grenier Francois, carpenter
578a Labelle Lazare, joiner
580 Therrien Hormidas, clerk
582 Taylor Mrs. A., wid H.
582a Lafleur David, brakeman
584 Desjardins Paul, foreman
586 Smallwell J., printer
586a Perrault Edmond, tailor
592 Bergeron Onesime, joiner
594 Bergeron Alfred, joiner
595 Montreal Weaving Co.
612
615 Laviolette Dosithée, milkman
617 Gauthier Elz., brakeman
619 Labelle Geo., joiner
623 Genin Francois, laborer
625 Charbonneau Ulric, joiner
629 Picard Thos., grocer
630 Lyman L., bookkeeper
636 Kelly M., fireman C.P.R.
638 Carrière Ferrier, joiner

Bernard av intersects

714 Desormeau Alf., joiner
715 Gauthier Alfred, joiner
716 Desormeau Théo., joiner
718 Bigras Joseph, laborer
720 Dubé J. A., boot & shoe mfr
725 Martel Omer, laborer
726 Lavole Ovide, plumber
728 Dufresne Ferdinand, laborer
729 Byrne Chas , laborer
730 Hampson Wm., laborer
731 Bigras Celestin, storeman
735 Couture W. Geo., laborer

Clarke av, *from* 4292 *St Catherine north to the Mountain, Westmount*

225 Meloche G., contractor
231 McArthur W., contractor
McArthur Andrew, contractor
233 Telfer J., manager
Telfer L. H., electrician
246 Lafond Ed., gardener
Bethlehem Congregational Ch. rev. R Hopkins, pastor
285 Hopkins rev. Robert, pastor Bethlehem Cong. church

Western av intersects

347 Taylor Mrs. M., wid J. W.
355 Hodges W. G., com traveller
357 Varin G. A., sect Cadastre service
373 Carter F., baker and grain
375
377 Currie R., com trav
379 Shanks The Misses, young ladies' school
381 Cobban Mrs. C. G.
383 Stewart J. R., com traveller
385 Brown E. H., see treas M.A.A.A.
387 Davies W. H., purser
389 Shaw A. Campbell, clerk C.P.R.
395 Dolbel A. W., mgr. Wm. Fruing Co Ltd.
397 Scott Chs., ins agent
399 Hemsley Richard, jeweller

Sherbrooke st intersects

Cote St Antoine road begins

405 Gibb Mrs. C., wid rev. D.
Gibb James R., advocate
418 Evans F. W., r
440 Drennan H. R., gardener
453 Robertson Henry
457 McLaren N. W., of Ness, McLaren & Bate
459 Watts M. H., secy M. S. R. Co.
464 Greenshields Mrs. M., wid S.
465 Montreal Water & Power Co., Pump station No. 3
473 Hutchinson M., of Hutchinson & Oughtred
514 Clarke Wm.
515 Penfold Jeffery, mangr Bank of B.N.A.

Closse, *from* 136 *Tupper north to Sherbrooke, St Antoine ward*

1 Laviolette Hector, agent
3 McKeown Mrs. T.
5 McWilliam Alex., accountant C.P.R.
7 Gadeu W. Crawford, merchant
9 Samuel Mrs. R. A., wid R.
11 Curran Wm., cutter
13 Powers E. A., printer
15 Dorwin Miss E. M.
17 Morkill Mrs. J., wid T.
19 Smith Mrs., wid A. Mackay
21 Evans A. R., clerk C.P.R.
23 Mitchell Mrs. E., wid Wm.

St Catherine st intersects

35 Gillelan Thos. J., bookkeeper
37 Grant Mrs. A., wid Chas.
Grant J. Lewis, com merchant
Black J. F., com traveller
39 Burgess Mrs. C., wid John
47 Auld Edward

Colborne, *from the Canal north to* 2072 *Notre Dame, St Ann ward*

Wellington st intersects

28 Union Cold Storage Co., Thos. Fraser, mngr
39 Wester Théod., carpenter
40 Abbey Patrick, laborer
41 Kelly G., policeman, r
Monahan Frank, laborer
Leggat James, laborer, r
42 Latour Louis, carpenter
Stacey Thomas, laborer
Ward Wm., laborer
43 Fuller Mrs. Mary, wid Fred.
McCrudden S. J., machinist
Shea Wm., laborer, r
Robertson Mrs. M., wid Edw.
44 Prévost Joseph, driver
45 Barton Hugh, laborer

46 McKeown W. F., grocer
Smith st begins
46aO'Brien John, laborer
47 Healy John, tool maker
48 Lauiel Joseph, laborer
49 Bénard Nap., carter
51 Golden Mrs. W., wid P.
52 McCrory Thos., laborer
Green L., laborer
Craine Lawrence, laborer
53 Condry John, laborer
53aMacdonald James, driver
54 Langlois Alex., carter
55 Bailley Mrs. Annie, wid John
Bailley John J., bookkeeper
Bailley James M., chemist
56 Ostreut Mrs. L., wid James
56a
57
58 Spearman John, plasterer
59 O'Grady Pat., laborer, r
Brister John, carter, r
60
61 Shannon Edw., laborer
62 Blanchard Cléophas, laborer
62aDowton Joseph, carter
63 Callaghan Edward, laborer
64 Rowan Thomas, brass polisher
65 Cushing Mrs. D., wid Michael
67 Murphy John, laborer
68 Cullen Andrew, agent
69
70 Donaldson Peter, carter
70aMcShane James, grecer
71 Sullivan D., laborer
72 Mathieu Gilbert, moulder
Ryan Michael, carter
73 O'Connell Patrick, bartender
74 Moran Patrick, master carter
Bourdeau Mrs. E., wid Israël
75
76 Clancey James, laborer
Risk John, carter
76allalligan William, laborer
77 Rivier D. J., porter
Norton Mrs. A., wid Robert, r
78 Usereau Pierre, carter
78aKing Alfred, carter
79
80 Healy Mrs., wld H. M.
81 McCarthy Edward, laborer
82 Blake John, laborer
82½McCrobie William, laborer
83 May John, laborer
84 Welsh John, crier
84½Lynch John, machinist
85 Ford D., laborer
86 Gunning Mrs. Julia, wid P.
87 O'Neill Daniel
88 Quinn Daniel, carter
90 Perks William, laborer
92 Curran John, tailor
94 Cunningham J., master carter
96
98 McGuire Francis, laborer
99 Holmes Henry, laborer
100 Murphy John, carter
101 O'Reilly James, laborer
102 Walsh Thomas, electrician
Ottawa st intersects
104 Walsh Mrs. A., wid George
105 Dunn John, grocer
106 Kannon Mrs. Bridget, wid J.
107 Ricard Arthur, barber
108
109 St Pierre Ensèbe, butcher
109½Stock Thomas, checker
McCabe John, laborer
110 McLennan Alex., machinist
111 Lachance Alfred, carter
111½Corcoran Thomas, laborer
112 Smith Herbert, laborer
113
113½Lane Frank, laborer
Stafford Phillip, laborer
114 Cooke James, laborer
Whelan James, laborer
115
115½Williams George, carter
Broderick Michael, laborer
116 Ryan John, laborer
117 Mahoney Simon, laborer
117½Collis Patrick, laborer
O'Donnell, Jas., policeman
118 Quinn Thomas, carter
Quinn John, printer
119 Cairns Michael, laborer
120 Patton John, laborer
121 Woods Mrs. A., wid Michael
122 Tessier Ephrem, carter
123 Peterson James, grocer
124 Winterhelt Edw., shirt cutter
124½Sheridan Francis, tailor
125
126 Brennan Thomas, carter
127 Ahearn John, carter
128 Kees Wm., shoemaker
129 McCarthy John, laborer
130
131 Donald John, laborer
131½Butler John, carter
132 Sullivan Patrick, carter
133 Sullivan Frs., carter
134
135 Hart Jos., shoemaker
136 Dempsey Christopher, laborer
Donnelly John, driver
137 Power Edward, laborer
138 Kehoe Michael, grocer
139 Julian Joseph, plumber
140 Kelly John, laborer
141 Bryan James, laborer
142 Halligan James, laborer
143 Donnelly James, laborer, r
Monaghan Frank, laborer, r
O'Brien Mrs. Ann, wid Dennis, r
Kerrigan Andrew, laborer
Cammff Timothy, laborer, r
Wall Mrs. J., wid P., r
Donnelly P., laborer, r
144 Noonan Thomas, carter
145 Morris Thomas, grocery
146 Mullins John, laborer
148 Doolan Peter, laborer
Doolan John, laborer
Doolan James, laborer
Doolan Michael, laborer
149 O'Brien Patrick, laborer
150 Russell James, laborer
Cole Mrs. Mary, wid Wm.
151 Gohier Urgèle, laborer
153 Lauzon Amedée, laborer
154 Tobin Mrs. B., wid Edward
155 Sauvé Samuel, laborer, r
155aLauzon Nap., carter
155bRobert Alexandre, painter
155cSegala Adrien, carter
156 Johnston Robert, driver
156½
157 Proulx Alex., horseshoer
158 Timmons Francis, laborer
160 Aeton Mrs. M., wid George
162 Wilson Wm., fireman
164 Moynahan Timothy, laborer
166 Lalonde F. X., wheelwright
168 Thouin W. Alfred, grocer
William st intersects
194 Dow Wm., & Co.'s warehouse
196 Barton Thomas, foreman
198
202 Fesbre Jas. F., cutter

Colerane, *from 337 Charron to 367 Charlevoix, St Gabriel ward*

3 Hunt James, laborer
5
7 Luffmann James, cooper
8 Finnell Michael, eng driver
9 Beattie Simon, carpenter GTR
10 Menchinton John, laborer
11 McNabb Dan
12 Wells Robert,
13 Lafontaine Mrs
14 Bishop Mrs. H
15 Burnie Georg
16 Hazelline Tho
17 Sheppard Fra
17½Twohey Patri
18 Millie Thos.,
19 Cunningham T
20 Kehoe James,
21 Ceady Peter,
22 Capplain Tho
23 Rogers Wm.,
24 Jennings Cha
25 Ingham Erne
26 McQuillan H.
27 Davenport Al
G.T.R.
28 Devany John,
29 Jennens Fran
38 Fyfe Theo.,
39 Andrews Wm.
40 Sorensen And
41 Barnes Samue
Field Wm.,
42 Murphy Mrs.
43 Field Chas.,
44 Trevorrow Jo
45 Zuill John, ca
47 Martin Georg
Barrett W. J.
49 Parsons Arth
51 Smith Wm. H
53 Ware Harry,
Robertson Ge
57 Yates George
66 England Geo
68 Ryan John,
69 Cunningham
70 Turfus Thos.,
72 Brady John,
73 Starke Thos.,
74 Thompson R
75 Lilly Robert,
76 Bowden Chas
78 Blais Télesp
Liverpool
Hibernia
167 Brooke Robt
Metcalf J. W
168 Murphy John
170 Murphy Mrs
171 Kearns Chas
173 O'Rourke C.
175 Perreault L.
Perreault St
176 Bélanger Th
Dunn John,
177 Fraser Robe
178 Belanger Lo
179 Munn John,
180 Martin Mrs.
182 Stevens Geo
Lachance O
184 Bondoux Jo
190 Neville Chs.
192 Carson Robe
215 Lorne scho
B.A., prin
219 Cutter G., G
221 Webb Mrs.
223 Breman H
224
225 Sauriel J. F
226
227 Vasey Sydn
228 Blackburn
229 Murphy An
230 Dixon Alfre
233 Odell Wm.
235 Hagerty M.
243 Watt Wm.,
245 Firth John,
247 Dickson M
249 Ion Thoma

s., caretaker
el, machinist
., clerk
W., manager
ge, clerk
ex., ice dealer
chael, clerk
d, foreman
ph, blacksmith
Nell, machinist
t, machinist
ert, electrician
s. E., wid Robert
ph, machinist
W., moulder
Edward, driver
hael, laborer
gh R., carpenter
H., grocer
, grocer
ndin, machinist
sint, butcher
s, grocer
er, machinist
, laborer
st intersects
laborer, r
in P., clerk
, coachman
s, bricklayer
hel, machinist
nductor G.T.R.
n., storeman
, moulder
w, millwright
, printer
, moulder
, laborer
ple, beer driver
part of St Paul
from Ry. track
ster, Westmount
nes, bookkeepor
C., with Mark
es & Co
f., insp G.T.R.
Telfer & Climie
G., of Snowdon &
A. Y.
n, clerk
W. H., auditor
l, bookkeeper
C. T., clerk
ell, B.C.L., teach-
s school
C.E., with Dom.
A., plumber
draughtsman G.
ccountant
s, oil merchant
ers, *from foot*
McGill, East, Cen-
rals
Iron works, A.
ship
st begins
o, junk dealers
, cabinetmaker
ard, confectioner
pel, trader
, fruit dealer
h, laborer
, shoemaker
Auguste, teacher

81 Lap
33
35 Bro
&
37 Bros
pr
39 Ecol
Co
sis
ric
41 Boyc
Victor s
Bons
Tes
assl
45 Laplo
45aFeene
47 Donc
49 McCr
53 Duboi
55 McDo
61 Cusso
63 Colas
Jacqu
65 Lapier
69 Lebel
grain
71 Benoit
grain
75 Richell
Co.'s
purch
79
83 Gauche
sions
95 Lussier
99 Benuche
tioner
103
107
111 Galarne
115 Quintal
grocers
117 Gravel,
carriag
121 Hudon
grocers
125 Europea
prop
St Ga
127 Burdett T
Central
131
133 Grenier J
sale dry
135 Laplerre
shoes
139 Brisson T
Jubilee h
propriet
St Jean B
143 Carle J.
brokers
145 Lamontag
leather,
147 McArthur,
paints a
155 Middleton
man
161 Masson D.
grocers
St Dizi
163 Thibaudeau
goods
165 Boivin, Wil
169aLimoges
com merc
171 Racine A.,
183 Pelice Staf
185 Liddell, Les
goods

s., caretaker
el, machinist
i., clerk
W., manager
ge, clerk
ex., ice dealer
ichael, clerk
d, foreman
ph, blacksmith
Neil, machinist
t, machinist
ert, electrician
s. E., wid Robert
ph, machinist
W., moulder
Edward, driver
hael, laborer
gh R., carpenter

H., grocer
, grocer
nain, machinist
aint, butcher
s, grocer

r, machinist
, laborer

st intersects

laborer, r
in P., clerk
, coachman
, bricklayer
nel, machinist
nductor G.T.R.
n, storeman
, moulder
w, millwright
, printer
, moulder
, laborer
ple, beer driver

part of St Paul

, from Ry. track
ster, Westmount

nes, bookkeeper
C., with Mark
ns & Co
E., insp G.T.R.
Telfer & Climie
G., of Snowdon &

s A. Y.
, clerk
W. H., auditor
, bookkeeper
, C. T., clerk
ell, B.C.L., teach-
n's school
B.C.E., with Dom.

A., plumber
, draughtsman G.

ssountant
, oil merchant

ers, *from foot*
McGill, East, Cen-
ards
, iron works, A.
shop
st begins
, junk dealers
, cabinetmaker
uel, confectioner
uel, trader
, fruit dealer
h, laborer
, shoemaker
Auguste, teacher

81 Laporte André, fruit dealer
33
35 Brosseau V., of V. Brossean & Co.
37 Brosseau V., & Co., butter and provisions
39 Ecole Bonsecours, Sisters of Cong. of Notre Dame, rev. sister St Pierre Damien, superioress
41 Boyer Simeon, caretaker

Victor st and Bonsecours Market begin

Bonsecours market, Germain Tessier, clerk; Jos. S. Aymong, assistant clerk
45 Laplerre Pierre, fruits
45a Feeney Rodgers, smallwares
47 Doucette P., fruit merchant
49 McCready E., fruit merchant
53 Dubois & Cadotte, fruit merchts
55 McDonough John, clothing
61 Cusson Alexis, & Co., grocers
63 Colas Jules, saloon

Jacques Cartier sq begins

65 Laplerre Adolphe, restaurant
69 Lebel Joseph Pierre, flour and grain merchant
71 Benoit F. X., & Fils, flour and grain merchants
75 Richelieu & Ontario Navigation Co.'s stores, H. A. Pelletier, purchasing agent
79
83 Gaucher G. G., flour and provisions wholesale
95 Lussier Jos., carpenter
99 Beauchemin C. O., & Fils, stationers
103
107
111 Galarneau M. C., leath. mrcht
115 Quintal N., & Fils, wholesale grocers and liquors
117 Gravel, Duquette & Duhamel, carriagemakers' supplies
121 Hudon & Orsall, wholesale grocers
125 European hotel, O. Trepanier, prop

St Gabriel st begins

127 Burdett Thos., proprietor Grand Central Summer garden
131
133 Grenier Jacques, & Co., wholesale dry goods
135 Laplerre Z., & Son, boots and shoes
139 Brisson T., of T. Brisson & Co. Jubilee hotel, T. Brisson & Co., proprietors

St Jean Baptiste st begins

143 Carle J. N., & Co., customs brokers
145 Lamontagne Hector, & Co., leather, saddlery & hardware
147 McArthur, Corneille & Co., paints and oils
155 Middleton Wm., warehouseman
161 Masson D., & Co., wholesale grocers

St Dizier lane begins

163 Thibaudeau Bros. & Co., dry goods
165 Bolvin, Wilson & Co., impts
169a Limoges Z., provisions and com mercht
171 Racine A., & Cie., dry goods
183 Police Station No. 15
185 Liddell, Lesperance & Co., dry goods
191 Canadian Warehousing Co., D. Fournier, manager
Matte C., broker
193 Sonne Thos., ship chandler

St Sulpice st begins

195 Carbray, Routh & Co., lumber and shipping merchants
Consulate of the Kingdom of Portugal, F. A. Routh, consul
197 Lafontaine Henri, restaurant
199 Intercolonial Coal Mining Co.
Port warden's office, Archibald Reid, port warden and Lloyd's surveyor
Petit Jules, of J. Petit & Co.
Paré Joseph, foreman
Leclair Léon, caretaker
201 Lafontaine Henri, dining room
203 Murray John C., shipliner
205 Watson & Todd, lumber exporters
207 Lee John & Son, ship liners, &c.
209 Matthews G. H., broker,
Reed Wm., & Co., cust brokers
Morgan E. B., live stock inspector
Pope G. H., live stock inspector
Cox Robert, & Co., lumber exporters
Marshall James, mnfrs agent
Gordon L. A., com merchant
Laurie Wm., steamboat inspctr
Arpin Ls., steamboat inspector
McArthur Bros. Co., The, Ltd., lumber
Steamboat Inspectors office
Salvation Army, provincial Army head quarters, Henry Bennett, brigadier
Shaw Jas., & Co., millers' agts
Mulcahy James, caretaker
211 Brock J. G. & Co., com merchts
Quebec Steamship Co.
213 Montreal Milling Co., Ltd, The
215 Johnston John, jun., restaurant
217 Johnston John, bartender
219 Elder, Dempster & Co., Thos. Harling, manager, agents for Dominion Line to Bristol and London
Dominion Line to Bristol and London, Elder, Dempster & Co., agents
223 Boyer hon. Arthur, manager Estate of Louis Boyer
Sharples W. & J., of Quebec, W. J. Brennan, man., lumber
Labelle H., grain inspector
Allan R. & Co., flour & produce
Brunet J. Bte., caretaker
225 Smith J. L., & Son, flour merchants

Place Royale begins

233
237 Hislop & Hunter, produce and commission merchants
241 Harbor house, R. Coogan, prop
245 Coogan R., restaurant
247 Birmingham J., Clyde house
249 Montreal Tent, Awning & Tarpaulin Co., W. H. Griffin, mngr
Casey Peter J., public weigher and gauger
253 Morris James W., sailmaker
255 Brown Joseph, fruit importer and com merchant

St. Francois Xavier st begins and Callières st ends

259 Eben James
Vipond J. J., & Co., wholesale fruits and com merchants
Spicer J. Henry, public weigher
261 Vipond, McBride & Co., fruits and provisions

265 Hagar Ed., & Co., china and glass
267 Duncan J., & Co., tea importers
271 Maybury Geo , cartage
Marshall Walter, & Son, flour and grain

Port st ends

275 Vipond, Peterson & Co., wholesale fruit dealers

St Nicholas st begins

281
283
287 Bell, Simpson & Co., produce
291 Davidson Thos.,Mnfg Co., The, Ltd.
293
295 Seybold, Son & Co., hardware
297 Redmond-Greenlease Co. (Ltd) The, furriers, etc.
299
303 Martel Regis, lunch room
309 Hughes F., & Co., wholesale grocers

St Peter st intersects

St Ann's market begins

315 Tremblay Nap., restaurant
Tremblay Ovide, bar tender
317
319 Laganière T. H., hotel
321 Ward Jos., & Co., provisions
323 Loynachan & Scriver, com mchs
327 Canadian Dairy Supply Co.
329 Vipond T. S., & Co., importers
331 Marlow & Duval, hat and cap mnfrs
333 Vaillancourt J. A., produce
337 Eureka Cigar Co.
Dreyfus G., leaf tobacco dealer and importers
339 Henderson John, produce merchant
341 Dupuis Frères & Co., produce and commission merchants
343
345 Williamson T. S., produce and provisions

Common, *from Place Royale west to the Canal basin, West and St Ann wards*

1 Custom house, R. S. White, collector; R. Boyer, surveyor
Long Room, A. A. Lanthier, chief clerk
Gas and Electric Light Inspection office, A. Aubin, inspector; M. J. O'Flaherty, assistant inspector

Callières st begins

11 Salvation Army Light house, ensign J. R. Wiseman, superintendent
21 Brunean, Currie & Co., flour and produce merchants, r
23 Egan C., & Son, warehousemen and custom house brokers
McLea J. & R., general merchants and shipping agents
27 Davis Moses, customs and forwarding agent
Merchants Despatch Transportation Co., M. Davis, agent
New York & Lake Champlain Transp Co., M. Davis, agent
The Lake Champlain Coal Co., M. Davis, agent

Port st begins

31 Benson W. T., & Co., foreign wools and chemicals
Edwardsburg Starch Co. (Ltd.), Geo. F. Benson, president
33 Boyd & Co., com merchants and custom brokers
35 Walker J. R., & Co., general and commission merchants
Montreal Blanket Co., J. R. Walker, president
41 Blaiklock Bros., warehousemen and custom house brokers
43 Cunningham & Wells, cartage agents
Boucher C. A., freight agent
53 Catholic Sailors' club, Lady Hingston, pres.; F. B. McNamee, adviser; A. G. Ayres, caretaker

St Peter st begins

55 Allan Line of steamships, H. & A. Allan, agents
Riley Enoch W., secretary Estate late Sir Hugh Allan
57 Harbor Commissioners' office, Robert Mackay, president; Alex. Robertson, secretary; P. S. McCaffrey, asst sect
Eakin Robert A., wharfinger and paymaster
Lachine Canal Revenue office, John O'Neil, collector
McLean John, pilotage clerk
Harbor Master's office, T. Bourassa, deputy harbor master
Kennedy John, chief engineer
Smart George E., sec'y and accountant engineering dep
Gahan Richard, caretaker
65 Customs Examining warehouse
Cannon J , foreman
Douglass J. H., Dom appraiser
Ambrosse J. D. L., B. C. L., Dominion appraiser
Brossard T., appraiser
Hatchette John, appraiser
Lanthier A., asst appraiser
Lunny R. J., asst appraiser
Lavoie J. A., asst appraiser
Dawson T. J., asst appraiser
Langan Frank, asst appraiser
Beliveau H., asst appraiser
Cuthbert Robt., asst appraiser
Morrison John, asst appraiser
Tighe Ed., warehousekeeper
Balthazard B., chief of express

McGill st begins

71 Nadon André H., shoemaker

Grey Nun st begins

83 Girard Lactance, shoemaker
85 Bégin Frank, driller
Daignault Arsène, bookkeeper
Rivard Philippe, laborer
87 Mayrand Jos. H., grocer and provision dealer
91 Bolron Alex., prop Montreal house

King st begins

95 Blanchard E., stevedore
Labelle M., master carter
97 Clément Félix, carter
Giroux Olivier, carter
99
101 Smith James, mason
103
105 Germain Victor, clerk
Lefebvre Adelma, carpenter
107 Dallaire Edmond, captain
109 Armshaw H. W., boilermaker
Whitton Thomas, stevedore
Desormeau Isaïe, hotel

Queen st begins

111 Bedard A. N., agent Ottawa Transportation Co., Ltd.
Wilson James, & Co., oils, railway and mill supplies
119 Meunier Sévère, dining room
121
123 Lebugle Miss A.,
125 Rivet Chas., bark
127 Lefebvre Stanisla
133 Viau Hormisdas, house

Prince st beg

Duke st beg

151 Pickleman L., ra
165 Ottawa River N
J. J. Gibb, pres
Shepherd, man
and see-treas
169 Leonard E., & boilers and
E. Plant, agent

Nazareth st

173 Montreal Cotton Co., manufact and wool was Lichtenhein,
Lichtenhein E. cotton and wo
187 Gauvreau Emer

Dalhousie st

197 Klondike hotel, prop
Lafortune C., ca
199
201

Colborne st

217 Jaques G. E., & and commissio
Ottawa Forwar
Jaques & Co

Comte, *from Du*

St Denis ward

Dumoulin Adri
Greff Mrs. Philo
Hemond T., cig

De Gaspé st

Renaud Joseph,
White André,
Laporte Joseph
Viau T., cigar

Concord, *oppo*

St Lawrence ward

3 Kneen T., bu and joiner
5 Moore Mrs. Ma
6 Scriver C. W. & Scriver
7 Allan Thomas, Litho. Co.
8 Fitzpatrick M
9 Baldon T. J.,
10 Walker Mrs.,
11 Cook William
12 Harrison E. signer
14 Inglis J. M.
16 Montreal Rack
25 White John,
27 Wickens Alb.
29 Rolland A. M. British & M
31 Higgins Geo.
33 Plimsoll A. H
35 Murray A., m
37 Binmore Ray with Wm.

Conde, *from*

north to Cou

2 Caldwell W.
6 Duffy Edwar
8
10 Enright Mi

Trunk st begins

w., electrician
st intersects
, driver
s, carriagemaker
, cook
l., polisher
ohn, clerk
James, laborer
on John, carter
manuel, laborer
Joseph, joiner
as., carpenter
ella, painter
John, roller
s. Mary, wid Thos.,
Edward, carter
hael, electrician
s. grocer and ice
, engine fitter
ary, laborer
s., laborer
ques, blacksmith
James, laborer
Miss Mary
rlton st begins
s., laborer
t., machinist
n, laborer
ck, engineer
rid, watchman
s H. K.
Patrick, driver
s. wid M.
Thos., plumber
Charles, laborer
bert, blacksmith
n. iron worker
s. E., wid Isaac
m., livery stable
orge, carter
e, laborer
M. Laborer
nt Martin, laborer
Wm, carter
Hessey Manfg Co., ails, bolts, &c.
gh st intersects
John, laborer
ton, from the Nun's T. Railway track,
rles, St Ann ward
n, watchman
Catherine, wid Wm.
ohn, fitter
Patrick, laborer, r
Wm., carpenter
as. H., wid John
Mrs. Eliza, wid Mich.
Mrs. M., wid
thur, machinist
les, brakeman
Robert, painter
rge, boiler maker
, laborer
Sam., boilermaker
, cook
as, cook
G., foreman
el, clerk
en., engine driver
, mechanic
ard, carpenter
George, cleaner
Herbert, turner

41 Shea
42 Sluge
44 Cottre
45 Holne
46 Brick
47 Holde
49 Russel
50 Tracey
51 Rorlso
52 Bryant
53 Reddy
54 Duncan
55 Walton
56 Turnbu
57 Parsons
58
60 Booth
61 Stinton
62 Munday
63 Dunn Ja
64 Kennaw
65 Buchana
67
69 Lister M
71 Price Jo
73 Anthony
75 Hippert
77 Craig Th
78 McIntosh
79 Moffat Ja
80 Macdonal
81
82 Hébert Ol
83 Vine Davi
83aThomas F
84 Booth Mrs
84aCowen Ro
85 Alexander
85aRedshaw
86 Shotton P.
87 Nolan Mrs.
87aRitchot Eu
89 Gillespie M
91 Strothers J
93 Davidson J
94 Walton Alf
95 Robinson M
Robinson J
96 Hayr Mrs.,
Ralingson M
97 Shotton Alf
98 Pepler Harr
99 Hudson W.,
101 Townsend E
102
104 Smith John
107 Kenny John
109 Porter Jame
111 McKeown —
114 Dionne J. A.
cher
115 Pringle Robe
117 Taylor Willi
117½Ashcroft J.,
119 Lambert Edw

Favard s

120 O'Neill John
121 Dionne J. A.
125 Anderson M
restaurant
127 Learmonth A
128 Lyttle Fred,
129 Squires Lyon
130
134 Dawson Willi
136 Campbell Chs.
137 McMillan Mrs
Kenny James
139 Hillard Willi
142 Martin Georg
Simons Freder
Graham Jame
143 Oliver O., labo
144 Day John, mill
145 Renaud Ferdi
146 Anderson Wm

nk st begins
, electrician
t intersects
driver
carriagemaker
cook
polisher
, clerk
ames, laborer
John, carter
mel, laborer
oseph, joiner
., carpenter
a, painter
hn, roller
Mary, wid Thos.,

Edward, carter
ael, electrician
grocer and ice

, engine fitter
ry, laborer
s, laborer
gues, blacksmith
James, laborer
Miss Mary
rson st begins
s, laborer
c, machinist
n, laborer
rick, engineer
rd, watchman
s H. K.
Patrick, driver
s, wid M.
Thos., plumber
Charles, laborer
bert, blacksmith
n, iron worker
Ms. E., wid Isaac
Wm., livery stable
eorge, carter
es, laborer
M. Laborer
el Martin, laborer

Wm., carter
Hersey Manfg Co.,
nails, bolts, &c.
k st intersects

s John, laborer

tion, from the Nun's
T. Railway track,
arts, St Ann ward
lin, watchman
Catherine, wid Wm.
ohn, fitter
Patrick, laborer, r
Wm., carpenter
Mrs. H., wid John

Mrs. Eliza, wid Mich.
Mrs. M., wid

rthur, machinist

ples, brakeman
Robert, painter
eorge, boiler maker
, laborer
Sam., boilermaker
, cook
m., cook
G., foreman
el, clerk
, wm., engine driver
, mechanic
ard, carpenter
George, cleaner
Herbert, turner

41 Shea John A., electrician
42 Singer Wm., carpenter
44 Cottrell Jas., laborer
45 Holness T., watchman G.T.R.
46 Brickwood George, laborer
47 Holden William, engineer
49 Russell William, carpenter
50 Tracey Dennis, merchant
51 Rorison Mrs. C., wid Dunbar
52 Bryant Isaac, laborer
53 Reddy Mrs. Alice, wid Pat.
54 Duncan Jas. S., road dept
55 Walton John, foreman
56 Turnbull John, fitter G.T.R.
57 Parsons James, engineer
58
60 Booth Wm. A., draughtsman
61 Stinton Chas., asst. boilermaker
62 Munday Fred., clerk G.T.R.
63 Dunn James, carpenter
64 Kennaway Charles, fitter
65 Buchanan Malc., coppersmith
67
69 Lister Mrs. Mary, wid Wm.
71 Price Joseph, trader
73 Anthony Moses, engineer
75 Hippert John
77 Craig Thos., agent
78 McIntosh Alex., storeman
79 Moffat James, machinist
80 Macdonald Donald, clerk
81
82 Hébert Ollvier, engineer
83 Vine David, bookbinder
83a Thomas F. J., engineer
84 Booth Mrs. Martha, wid Wm.
84a Cowen Robert, fitter G.T.R.
85 Alexander Miss G.
85a Redshaw Henry, engineer
86 Shotton P., machinist
87 Nolan Mrs. Sarah, wid Morris
87a Ritchot Eugène, cond G.T.R.
89 Gillespie Mrs Martha, wid Jas.
91 Strothers J.W., brass moulder
93 Davidson John, electrician
94 Walton Alfred, carpenter
95 Robinson Mrs. M., wid Jas.
Robinson Joseph A., clerk
96 Hayr Mrs., wid John
Ralingson Mrs. Mary
97 Shotton Alfred, fitter
98 Pepler Harry, machinist
99 Hudson W., brassfinisher GTR
101 Townsend E., conductor G.T.R.
102
104 Smith John, foreman
107 Kenny John, carpenter
109 Porter James, laborer
111 McKeown —
114 Dionne J. A., grocer and butcher
115 Pringle Robert, carter
117 Taylor William, engineer
117½ Ashcroft J., tinsmith
119 Lambert Edwin, painter

Favard st intersects

120 O'Neill John, grocer
121 Dionne J. A., grocer & butcher
123 Anderson Mrs. M., wid Wm., restaurant
127 Learmonth Alfred, laborer
128 Lyttle Fred. B., engineer
129 Squires Lyon, laborer
130
134 Dawson William S., carver
136 Campbell Chs., conductor G.T.R.
137 McMillan Mrs. H., wid Miles
Kenny James, r
139 Hillard William, laborer, r
142 Martin George, laborer
Simons Frederick, laborer, r
Graham James, laborer, r
143 Oliver O., laborer
144 Day John, milkman
145 Renaud Ferdinand, carpentor
146 Anderson Wm., turner G.T.R.
149 Sayers Robert, manager
151 Smith Chas., laborer, r
152 McIntosh A., boilermaker
153 Norcott William, laborer, r
154 Kearns Richard, storeman
156 Pike Thomas, blacksmith
156a Pritchard Mrs. M., wid
157 Monteith William, grocer
158 Cottrell James, laborer
159 Monteith William, grocer, r
160 Rollans Wm., clerk
161 Wayne John
163 Auburn Victor Em., machinist
Auburn Ferd., machinist
Auburn George, machinist
164 Welch Alex., fitter G.T.R.
165 Hall Jas. T., boilermaker
166 White John, painter
171 Barclay Andrew, finisher
172 Miller John F., carpenter
173 Harris Alfred, boilermaker
174 Hartis Henry, conductor G.T.R.
175 Verner Andrew, moulder
176 Clements Henry, engineer
177 Roberts Arthur, fireman
178 Nutter John R., timekpr G.T.R.
179
180 Donohoe Thomas, com trav
181 Riddell Mrs. Margaret, wid Jas.
182 Hale James, laborer
183 Point St Charles Congregational Church Sunday school, C. Cushing, supt
185 Point St Charles Congregational church, rev. D. S. Hamilton, pastor
186 Richmond Harry, engineer
188 Millington John, engineer
191 Priston Walter, shoemaker
195 House Farnham, shoemaker
196 Garrett Samuel, painter, r
197
199 Vaux William, gateman
203 Lavoie J. Bte., barber

Wellington st intersects

206 Reynolds Herbert W., druggist
207 Bolton Wm., hotelkeeper
215 Mynett Sydney, laborer
217 Wilks Mrs. Ann, wid William
220 Secombe Wm., machinist
Secombe S. A., telegh operator
221 Kitchen Fred., machinist
222 Murdock Jas, condctr G.T.R.
224 Collins Mrs. H., wid Richard
226 Jackson Fred., carpenter
230 Clark John, patternmaker
232 Sedgewick George, moulder
234 Wright Charles, electrician
236

Grand Trunk R.R. track intersects

Contant, *west off* 118 *St André, St James ward*

8 Schmidt David, tailor
Carpentier Joseph, bricklayer
10 Cohen S., bottle dealer
12 Luberski Morris, pedlar
14 Harrison Michael
20 Onimet Alderic, navigator
22 Simard Thomas, stableman

Conway, *from the River west to* 25 *St Etienne, St Ann ward*

2 Sullivan M. J., bridge builder
4 McJurie John, laborer
6

Riverside st intersects

8 Long Geo., laborer
10
12 Reilly Thomas, moulder
14
16 Henry James, laborer

17 Goldthrope Mrs. E., wid A. B.
19 Hayden J. W., tel operator
20 Morris Richard, moulder
21 Robinson William, blacksmith
22 Bell William A., printer
23 Chauvin H. N., clerk
24 McIntosh R. McG., blacksmith
25 McGowan Geo., clerk
26 Mathers Wm., G.T.R.
28 Ramsay Ewen, shipper
29 Rhéaume Jos., baker
30 Rolston Robert, G.T.R.
33 Taylor Robert, milkman
34 Elliott Philip J., dry goods
35 Webb Thomas, carter
36 Roof Seymour S., ironworker
38 McCarthy D., boilermaker, r
39 Roberts Mrs. Mary, wid Geo.
41 Hassam Wm., boilermaker
43 Roberts George, storeman
48
50 Robinson David, roller
51 Kelly Mrs. C., wid William
52 Lewis Mrs. Mary, wid Frederick
53 Victoria church, rev. D. MacVicar, pastor

Menai st intersects

60
65 Alchin Louis, moulder
68 Furlong John, carter
69 Hart George, laborer
70 Bumbray Wm., grocer
71 McNamara James, laborer
73 Rodgers Edw., jun., machinist
McCulloch John, tinsmith
74 Carney Thos., laborer
75 Pitts Robert, machinist
76
77 Parish John, carpenter G.T.R.
78
79 Jones William, heater
80
81 Crane James, fitter
83 Thompson W. J., blacksmith
84 Hastie Henry, butcher
85 Davis Michael
87 Vivian John, blacksmith
88 Pole Charles, butcher
89 Danis Wm., storeman
91 Glenny James, storeman
94 Lundrigan Joseph, blacksmith
96 Lundrigan Geo., laborer
98
100 O'Keefe Thomas, laborer
101
102 Quillan Mrs. Margaret, wid P.
104 Quillan Thos., laborer
105 Mathews Robert, storeman
106 McMahon Mrs. M., wid Morgan
107 Beddie G., foreman
Chapman J., laborer
Davidson J., laborer
Young S., laborer
108 Chewn Wm., bricklayer
109 Kollmar Fred., machinist
110 Green Richard, laborer
111
112 St Alphonse school, rev sister St Alexandra, superioress
113 McAuley Geo., sailor
115 Butler Frank, laborer
Stacey Louis, laborer
117 Regis Joseph, laborer
119 Lefebvre Jos., laborer
121 Noonan Mrs. Mary, wid Michael

Corbeil lane, *off* 1418 *Avenue de l'Hotel de Ville to* 1069 *Sanguinet, Ville St Louis*

2 Corbeil Charles, carter
4 Limoges David, laborer
6 Bell Thomas, laborer
8 Bell Joseph, laborer

Cote av, *off* 304 *Sanguinet, St Louis ward*

1 Reneault Geo., boots and shoes
2 Brousseau Jos., painter
3 Poliquin George, foreman
4 Aubry Pat., grocer
5 Poliquin Onésime, shoemaker
6 Lafiamme Honoré, laborer
8 Lafiamme Mrs., wid Théodore
Lafiamme Adelard, clerk
10 Bouth Joseph, pressman, r
12 Caron Jean, tailor
14 Lalonde P., conductor
16 Gravel Paschal, motorman
18 Raymond Modeste, shooma ker

Cote des Neiges road, *from* 1127 *Sherbrooke north to the City boundary, St Antoine ward*

21 Urquhart Mrs., wid Alexander

Summerhill av begins

100 Ewing Samuel H., of S. H. Ewing & Sons
102 Boisleau Z., caretaker

Macgregor st ends

117 Bulmer John A., lumber mcht

Pine av ends

151 Cross Selkirk, of Hall, Cross, Brown & Sharp
Cross Wm. H., notary
Cross Mrs. J., wid hon. A.
161 McCord David Ross, M.A., B.C.L., Q.C., advocate
164 Seminary of Philosophy of St Sulpice, rev. J. Delavigne, rector
Manny P., school commissioner

City Limits end

Cote, *from* 581 *Craig to* 617 *Lagauchetière, St Lawrence ward*

9 Nobs Mrs. Margaret, wid Jacob
10
15 Theatre Royal, Sparrow & Jacobs, proprietors
25 Canadian Food Supply Co.
27 Dominion Express Co.'s stables
29
31 Christian Bros., printing shop
33
34 Wanklyn F. L., manager
M. S. R. Co. repair shop
McDonald D., supt M. S. R. Co.
Casey T. W., general storekeepr
Taylor H. G., mechanical supt
Graburn N., asst supt and electrical engineer
35 Desaulniers Joseph, grocer

Vitré st intersects

37 Murray Frank, laborer
39 Traynor Mrs. Martha, wid Jas.
41 Keuny Edward, laborer
Mores Thomas, carter
43 McAllister Mrs. L., wid W.
45
47 American Tobacco Company of Canada, The, Ltd., manufacturers of tobacco and cigarettes, M. B. Davis, pres
50 Christian Brothers school, rev. bro. Edward, provincial; rev. bro. Gemel, visitor; rev. bro. Sigebert, director; rev. bro. Probatus, procurator
55 Ewing S. H. & A. S., importers of coffees and spices

Cote St Antoine *Clarke av to western mount*

1 Evans F. W., Wood & Evans
3 McNicoll David, manager C.P.R.
31 Mount E. C., & and heating
33 Mount E. C., & Co.
35 Brown C. W., Telephone Co.
37 Packard Ed, of & Co.
39 Samuel Thomas uel & Son
Samuel W. R., & Son

Argyle av

41 Westmount Nicholson,

Stanton st

101 Melville Presb rev. T. W. W
103 McCoy Wm., co

Kensington

Churchill

Metcalfe

150 Moodie Miss A
154 Macdonald Ale
156 Thompson Lawrence Sta
158
168 Kerr J. B., Ro Co.
Kerr Robt., antee Co, of
177 Mason James,
178 Goode J. B., h
179 Raynes Mrs. E Raynes Chas.,
184 Maxwell Edwa
188 Maxwell E. J well & Co.
Maxwell W. S.

Murray

Athol

316 Kerr J. L., as & Lancashir
318 White Mrs. J.
324 Outhet Mrs., Outhet Reckso
326 Rutherford M
333 Starke Misses
Starke R. G.
334 Mona Floral Graves, prop
354 McLeod Norm
357 Turner Jas., s

Belmont

Lansdow

400 Greig Wm., King & Son

Roslyn

Grosvenor

459 Irvine James,
515 Elliot J., mng
530 Bulmer Thos.

Victoria

561 Anderson W engraver
563 Hurtubise M Hurtubise J.
Hurtubise F.
Hurtubise H.

Prince Al

605

STREET

A., horse dealer
Albert C., of A. St Co.
Louis, agent
red, agent
., sen., of D. Toronto.

av intersects

limits end

ul road, *from l to City limits,*

ohn, florist
s Co., J. A. Brigden,
seph A., engineer
s, meter inspector
el, machinist
Mrs. J., wid Thos.
chael, farmer
glue maker
glue maker
s. H., wid Wm. B.
Beardsall, glue
ers
laborer
J., of Stewart &
Jos.
s., gasfitter
, mason
Edmond, laborer
, storeman
s, machinist
ore, laborer
machinist
st, gardener

198 *Canning to St Antoine ward*

ade

Methodist church,
Sparling, pastor
Alph., joiner

st intersects

s, grocers
Canadian Express

n, laborer
amber
aundry
ain, messenger
e il., grocer
anet, wid A.
n, clerk
, of Brady Bros.
, customs officer
use, engineer
e A., advocate
on,
mill clerk

net, machinist
Albert, electrician
of Brady Bros.
ey Tim., constable
A., wid R.
ers, foreman
es, millwright
ilis, butcher
A., dairyman
R., wid John M.
, milk driver

n, roller
en,
is, bank clerk
, clerk G.T.R.
of S. & C.E.Gray

37 Belair L
Bélair
38 Sadlor
39
40 Hamil
41 Moone
42 McSha
43 Jones
44 Hewitt
45 Wilton
46 O'Shau
O'Shau
keepe
47 Trihey
48 McDon
49 Forgrav
50 Bussiere
51 Brown
52 Matthew
53 Bon Mrs
William

Domi

54 Wilton
55 Dunham
56 Henault
Ice Ex
57 Falle Jos
58 Hasket S.
59 Copel Wi
60 McCoy R
62 Coyle He
64 Valliquett
Valliqu
65 Pegg Sam
master
66 Friedman
& Son
Friedman
man & S
67 Reed John
MacFarlan
Patterson
68 Mills Thon
69 Woodall W
Woodall R
70 Darling Th
71 Wood And
72 Smith John
73 Major Adol
74 Wynne Ric
75 Jones John
77 Norris Wm
79 Cruickshan
80 St Jude's
England,
rector
Neill W. J.,
81 Reynolds T.
academy

City

83 O'Brien Wm
O'Brien Mic
83½ Ryan James,
85 Taylor Henr
87 Lee Samuel,
89 Esdon John,
91 McInnes Du
93 Brown R. H.,
95 Cockfield H.
school
97 Malbœuf A.,
ter customs
99 Henault L. H.
Ice Exchang

Venet st

101 Gervais Zotiq
103 Paré Césaire,
104 Crevier Jos. L
105 Stewart James
106 Thorrington J
107 Cook Albert H
108 Larose Hubert
109 Gosselin Gilbe
110 Boire Joseph M

37 Belair Lambert, tailor
Bélair Jos.
38 Sadler J. T., printer
39
40 Hamilton Mrs. Anna, wid Hy.
41 Mooney John, bookkeeper
42 McShane Brien
43 Jones David, porter C.P.R.
44 Hewitt Edward, cashier
45 Wilton William, bookkeeper
46 O'Shaughnessy Mrs. E., wid J.
O'Shaughnessy M. J., bookkeeper
47 Trihey Miss T.
48 McDonald Joseph, carpenter
49 Forgrave John, foreman C.P.R.
50 Bussiere F., of Walsh & Bussiere
51 Brown Henry
52 Matthews A. R., lithographer
53 Boa Mrs. Ellen, wid Robt.
Williams James Allan, M.D.

Dominion st intersects

54 Wilton Richard, bookkeeper
55 Dunham Wm. A., last mnfr
56 Hemult O. L., of The Montreal Ice Exchange
57 Falle Joshua, blacksmith
58 Hasket S. W., of Moulton & Co.
59 Copel Wm., printer
60 McCoy Robert, stevedore
62 Coyle Henry Wm., M.D.
64 Valiquette Alfred, of A. & A. Valiquette
65 Pegg Samuel J., general road master G.T.R.
66 Friedman S., of S. Friedman & Son
Friedman Hiram, of S. Friedman & Son
67 Reed John J., broker
MacFarlane Alex., shoemaker
Patterson Jas. F., machinist
68 Mills Thomas M.
69 Woodall Wm. T., tack manfr
Woodall Robert, tack manfr
70 Darling Thomas, of Gibb & Co.
71 Wood Andrew, clerk
72 Smith John, bank messenger
73 Major Adolphe
74 Wynne Richard, machinist
75 Jones John, superintendent
77 Norris Wm., saw maker
79 Cruickshanks A. M., manfr
80 St Jude's church, Church of England, rev. Canon Dixon, rector
Neill W. J., caretaker
81 Reynolds T. M., prof Belmont academy

City limits end

83 O'Brien Wm., clerk C. P. R.
O'Brien Michael, roller
83½ Ryan James, foreman
85 Taylor Henry, brassfinisher
87 Lee Samuel, trunkmaker
89 Esdon John, shipper
91 McInnes Duncan, trader
93 Brown R. H., ten merchant
95 Cockfield H. M., prin Lorne school
97 Malbeuf A., chief landing waiter customs
99 Henault L. H., of The Montreal Ice Exchange

Vinet st intersects

101 Gervais Zotique, butcher
103 Paré Césaire, agent
104 Crevier Jos. L., grocer
105 Stewart James, clerk
106 Thorrington John, machinist
107 Cook Albert H., storeman
108 Larose Hubert, trader
109 Gosselin Gilbert, shoemaker
110 Boire Joseph M., machinist
111 Jones John, boxmaker
112 Beaufort Jos., roller
113 Leger Antoine, contractor
114 Britt Mrs. Cath., wid John
115 Hartley Sydney, bookkeeper
116 Hamilton Edward, electrician
117 Jackson Alf., clerk
118 Stevens Geo., shipper
119 Leders T. G., bookkeeper
120 Ronse Chas., driver
121 Wighton Henry, foreman
122 Harding Fred., engineer
123 Long Ernest A., surveyor
124 Lebrun J. B., tailor
125 Frawley Patrick, boilermaker
126 Duggan Wm., P.O. clerk
127 Megan Lawrence, fireman
128 Archambault Jules N.
129 Patterson Mrs. M., wid John
130 Cumming Mrs. Mary, wid J.
131
132 Labelle Jos., plumber
133 Laberge Théodore, butcher
134 Ferns John, clerk
Ferns Mrs. M., wid John
135 Harrigan Mrs. T., mantlemaker
Harrigan Thomas, hatter
136 O'Brien Joseph, machinist
137
138 Constantineau O. A., bookkpr
139 Morrison Mrs. E., wid Thos.
140 Clemings Thos., driver
141
142 Neale J. G., brassfinisher
143 Doyle Patrick, laborer
144 Hearn John, printer
145 McLean John, photographer
146 Champoux Jos., piano tuner
147 Calder Dan., heater
148 Johnston Wm., steamfitter
149 Minchin Alfred, fireman
150 Upham Wm., iron worker
151 Dowden James
152
153 Doig Mrs. C., wid P.
154 Barrett Noah, baker
155 Greenleaf Frank C., cutter
156 Appleton Mrs. Eva, wid Chas.
157 Hamilton J. C., clerk
Hamilton Mrs. A., wid J. B.
158 Munn Fred., butcher
159 Kemp Fred., clerk
Kemp Edw. James
160 Taylor James, finisher
161 McLeod J. B., plasterer
162 Wilson Robert, machinist
163 Akin Miss Eva
164 Pearson Geo. H., printer
165 Loup James, clerk C.P.R.
166 Cooke Fred. Wm., machinist
167 Raby Joseph, clerk
168 McMillan Chs. A., milkman
169 Olsen Chs. E., foreman
170 Donohue William, foreman
171
172 Ardley Walter, clerk G.T.R.
173 Marchand M. V., machinist
174 Davidson Miss S. S., piano teacher
175 MacDonald John L., agent
176 MacDonald D. B., clerk
177
178 Charbonneau M.
179 Bonneau Ludger, laborer
180 Charbonneau E., grocer
181 McNiece Ozias, bicycle repairer
183 Anderson Mrs. Jane, wid Robt.
184
185 Parsons Robt., salesman
186 Coddington George, roller
187 Donnelly Mrs. Cath., wid Wm.
188 Scott Wm. R., electrician
189 Campbell Peter
190 Marsh Frank, brassfinisher
191 Tanguay Jos. R., bookkeeper
192 Paquin Philias, contractor
193 Smith Geo.

194 Belair Thos., manager
195 Robertson George, carpenter
196 Morin Octave, joiner
197 Dufty John, iron hunter
198 Pagé Jos., baggageman C.P.R.
199
200 Valiquette Chs., tinsmith
Valiquette Mrs. M., wid Ant.
201 Gray John, stonecutter
202 Morrison Andrew, bookkeeper
203 Lloyd Chs. E., plumber
204 Lynett James, machinist
205 French J. A., caterer C.P.R.
206 Parkinson Geo., driver
207 Christofferson John E., mason
208
209 Bellefeuille Emilien, driver
210
211 Roberts Richard, agent
212 Matheson J., custom house
213 Williams James, carpenter
214 Ayers John, varnishmaker
215 Duggan Patrick, coachman
216
217 Johns Frank, coachman
218 Hannaford F., milkman
219 McLaren Robert, carpenter
220 Gratton Herménégilde, laborer
221 Blanchard A. E., grocer
222 Duff Peter, foreman
223 MacVicar John, carpenter
224 Hankins Wm., laborer
225 Ouellette J. Bte.
226 Ryan Chas., teacher
227 Blanchard A. E., grocer
228 Wheeldon C. C., bookkeeper
230
232 Woodhouse Wm., carriagemkr
234 Smith Joseph, plumber
236
238 Cunningham W. H., boilermkr
240 Barnes George, carpenter
242
244 Willet Edward, artist
246 Jones Daniel, carpenter
248 Walker Maurice, carpenter
250 Cameron Angus, mason
252 Leroux Chas., collector
254 Matheson Duncan, mason
256 Aird Geo.
258 Feeney William, laborer
260 McLaughlin John, grocer
262 Tulloch James L., clerk
264 Gray John, machinist

Courville, *now a part of Prince Arthur*

Cowan, *from C. P. R., track to city limits, St Denis ward,*

Not built upon

Craig, *from Delorimier av west to*

415 *St James, St Mary, St James, St Louis, St Lawrence and St Antoine wards*

2 McKeown Jas., hotel
6 Interdenominational Christian Mission
Sons of England, Juvenile
Green Glass Blowers' hall
Chosen Friends' hall
Gordon John Jas., caretaker
22 Pumping station No.1, N. Cyr, engineer
Labrecque Jos., caretaker
35 Noel Mrs. S., wid George
Gilroy Miss M ty
37 Foreman Alex., sen., clerk
39 Jones Charles, laborer

Shaw st intersects

41
42 Ledoux Jos., cabinetmaker
43 Gilboy John, laborer
44 Favreau E., fireman
45 Garland Wm., brass moulder
45a Presseau Maxime, fireman
45b Gauthier Jos., fireman
47 Police station No. 2, Louis G. Lapointe, inspector; Francis Beauchemin, captain; Thos. J. Holland and Victor Naegle, lieuts., and 30 men
48 Bleau Eugène, butcher
49 Richard P. O., captain No. 8 fire station
50 Bleau T., butcher
51 Fire station No. 8
Richard P. O., captain
Presseau Maxime, foreman
Favreau Ernest, fireman
Carbonneau Nup., fireman
Gugnon Louis, fireman
Asselin Alfédie, fireman
Dagenais Amable, fireman
Lussier Jos., fireman
Gauthier Joseph, fireman
Godbout Isidore, fireman
Lamourenx Ferd., fireman
52 Lee Lung, laundry

Gain st intersects

53 Lapointe A., restaurant
53a Valiée Alex., sergeant Montreal Jail
54 Perkins Chs., machinist
55a Turcot H., Montreal Jail guard
56 Ker Jas., bdg hse
57 Cantin Ed., printer
58 Levesque Jos., painter and decorator
59 Girard L., & Frères, blacksmiths
60 Aumond Mrs. J., wid P., bdg hse
61 Girard L., of L. Girard & Frères
61a Shoesmith Wm. W., shoemakr
61b Steele Mrs. M., wid Jas., tobacconist
61c Bohémier V., barber
62 Costello Wm., laborer
65 Lamarche J., restaurant

Papineau sq intersects

67 Bleau Jos., laborer
72 Law B., hotelkeeper
76 Lamb Geo., clerk
77 Chenevert A., & Co., carpenter contractors
78 Sorgius Geo., agent for H. Kuntz' lager
79 Hinton Arthur, carriagemaker

St Adolphus st intersects

81 Monast L. S., restaurant
83 St Martin Jos.
84 Garlepy A., rubber worker
85 Loiseau M. J., barber and tobacconist
85½ Leduc Amable, storeman
87 Gauthier A. H., laborer
Ouimet Damase, barber
88 Verdon Mrs. A., wid Felix
89 Naud O., locksmith and stove dealer
90 Uniacke Jas., rubber worker
90½ Lapointe Jos., laborer
91 Modern Carriage factory, R. Plamondon, prop
91½ Thibaudeau Mrs. H., wid Edouard, cigars and fruits
92 Bohémier Wm., carter
Venne Maxime, nailmaker
92½ Pepin Hubert, shoemaker
93 Thibaudeau Edw., jun., tobacco and candles
94 Thompson Mrs. —, wid
94a St Germain Francis, barber
94b O'Kane Francis, grocer

Voltigeurs st intersects

95 Crevier T., founder, stove mfr
96 Hong Lee, laundry
96a Nault Onesime, stoves
97 Viger Adolphe
98 Blouin Odias,
98a Bertl Gaspard
101 King Ed., bag
102 Quintal O., ca
103 Brochu Alexi
104 Quintal G., pl
108

St Ignace s intersects

110 Vidricaire C.
111 Langevin T.
113 Garbutt J.
114 Lachapelle
Vidricaire C.,
116 Vidricaire Ed
118 Brisson Jos.,
Therriault Ge
Ouellette Jos
Larivé Alfre
120 Donovan Mr
122 Singleton Ge
124 Bussean Alp
126 Fox Patrick,
128 Lavole Ls.,
Church
129 Guillemette
stoves
130 Bruno A. Pa
131
132 O'Meara Tir
Mooney Jam
133
134 Leduc Mrs.
136 Bruneau Ed
Barrette Fre
138 Peterson Cl
140 Norton Pat
141 Capleau Mi

Desaulnier

142a Desjardins
midwife
Lafreniére
Lavigne Mr
143
144 Gervais N.,
145 Larivière T
146 O'Neil Jas.
147 Grignon A
148 Cowan Mrs
149 Chamberla
shoes
150 Garlepy A
151 Chamberl
152 Gauthier
153 Groleau F.
153½ Vincent J
155 Thibault
155½ Slocon M
Panneton
157 Quinn Mr
fruit sto
157a Rodgers T
159 Aerts Ad
161 Demontig
161a Nolin J.
Nolin J.
163 Delisle Sa
164 St Mary's
F. O'D
L. M. S
165 Rivet Mr
167 Thomas
167a Delisle S

Pan

168 Académi
Bon C
Marie
169 Fortier
170
171 Barcelo
Barcelo
172 Bleau
174 Lung Y
175 Beardse
176 Daigle

tobacconist
, laborer
ship contractor
rs., junk dealer
station des Sœurs
égation de Notre
ister St Dosithé,

intersects

hool, rev. P. F.
principal; W. J.
Weir, F. Daly,

fruits and tob'co
liéas, trader

ave, tailor
, asst supt of ins
s. storeman
, C., dressmaker
, & Co., tobacco-
chers
, carpenter

t begins

restaurant
motorman
telkeeper
ns, Robt. White
; W. G. Town-
er
n., laborer
d. restaurant
oyster dealer
trader

, seamstress
emaker
ble, fireman
nd store
fruits

iermist
boot and shoe

laundry, Cha-
rops
reman
ve laundry
staurant

ntersects

grocer
druggist

, checker
, dressmaker
hine, umbrellas

V., wid V.
, grocer
eathercutter
wd. A., dress-

rader
trader
s, laborer
Albert, butcher
barber
s, butcher
, plumber
stevedore
E., wid H., rest-

Pan

ker
laborer
ther

ins
ver

ntersects

utcher
fruit store
, Eliza, wid Ed.,

n, clerk

238 Graves A
239 Bernier F
240 Kindestin
Bros
242 Kindestolu
243 Bois I., se
244½ Lachapelle
fruits an
245 Franklin
246
247 O'Borne &

Amhers

248 Keo Sing,
249 King Jos.,
250 Prevost C.,
251 Raelne Leo
252 Prevost Mic
254 Villeneuve
255 Sigler Mrs.
sec-hand
255a Bouthillier
257 Abel Miss C
257a
257b Livinson H.
258 Rochon J.,
260 Provost Cam
260a Lamourreux
hand store
261 Beauchemin

St. Timothé

262 Faucher Réal
262a Rochette Art
worker
263 Allx Eugène,
264 Mongin Adan
264a Goulet Siméo
265 Shapera M.,
266 Aronson M.,
266a Clément Emil
267 Bissonnette R
268 Fortin E., & C
269 Brisebois Ant.
269a Glenny H., ha
270 Desautels Jos.
271 Baillargeon M
restaurant

St André st

272 Borst L., secon
274 Desautels Jos.,
hay and stra
276 Donnelly P., de
284 Goldberg Jos.,
mnfrs
286 Bachand E., for
288
290 Kushner Alex.,
292 Désautels Mrs.
294 Parent Elzéar, r

Lacroix s

St Hubert s

Berri st in

300 Canadian Pacifi
336 Couture Jos., &
338 Rucicot A., herb
340 L'Heureux Mrs.
bdg hse
342 Tabah N., merel
341 Plister C. A., pro
346 Salhani Abraha
348 Cérat P. O., i
appraiser
350 Kennedy Dan., t
Presseau Jos., fir
352 Crevier J. A., ta
354 Rosenthal R., tr
356 Picard P. N., are
358 Clermont August
358a Lee Jam, laundry
360 Patenaude A., & C
coal
366 Laurence & Robl
368 Moreau Jos., frui

Bonsecours st ends a begins

238 Graves Adolphe, shoemaker
239 Bernier François Xav., laborer
240 Kindestine B., of Kindestine Bros
242 Kindestein Bros., sec-hand store
243 Bois I., sec-hand store
244½ Lachapelle Mrs. C., wld P., fruits and tobacco
245 Franklin Jacob, trader
246
247 O'Borne & Co., wood and coal

Amherst st intersects

248 Kee Sing, laundry
249 King Jos., plumber
250 Prevost C., plumber and roofer
251 Racine Leon, barber
252 Prevost Michel laborer
254 Villeneuve Thomas, merchant
255 Sigler Mrs. M., wld Abraham, sec-hand store
255a Bonthillier Ant., fruit store
257 Abel Miss C., fruit store
257a
257b Livinson H., sec-hand store
258 Rochon J., butcher
260 Provost Camille, plumber
260a Lamoureux Edmond, second-hand store
261 Beauchemin F. X., grocer

St. Timothée st intersects

262 Faucher Réal, blacksmith
262a Rochette Arthur, electric wire worker
263 Alix Eugène, restaurant
264 Mongin Adam, foreman
264a Goulet Siméon, laborer
265 Shapera M., sec-hand store
266 Aronson M., picture framer
266a Clément Emilien, barber
267 Bissonnette Roch, tobacconist
268 Fortin E., & Co., hotelkeepers
269 Brisebois Ant., saddler
269a Glenny H., hardware
270 Desautels Jos., & Co., grocers
271 Baillargeon Mrs. S., wld Ed., restaurant

St André st intersects

272 Borst L., second hand store
274 Desautels Jos., & Co., grocers, hay and straw
276 Donnelly P., doors, sashes, &c.
284 Goldberg Jos., & Co., furniture mnfrs
286 Bachand E., foreman
288
290 Kushner Alex., sec-hand store
292 Désautels Mrs. F., wld Michel
294 Parent Elzéar, restaurant

Lacroix st ends

St Hubert st begins

Berri st intersects

300 Canadian Pacific Ry., Depot
336 Couture Jos., & Co., hotel
338 Racicot A., herborist
340 L'Heureux Mrs. D., wid Chas. bdg hse
342 Tabah N., merchant
344 Pfister C. A., prof of chemistry
346 Salhani Abraham, trader
348 Cérat P. O., ins agent and appraiser
350 Kennedy Dan., timekeeper
Presseau Jos., fireman
352 Crevier J. A., taxidermist
354 Rosenthal R., trader
356 Picard P. N., architect
358 Clermont Auguste, joiner
358a Lee Jam, laundry
360 Patenaude A., & Co., wood and coal
366 Laurence & Robitaille, lumber
368 Moreau Jos., fruit and tobacco

Bonsecours st ends and St Denis st begins

370 Lecours J. E. W., druggist
372 Frenette T., & Co., safemakers
373 Beaudry H., tobacconist
376 Marler & David, plumbers
377 Lebel Gédéon, hotelkeeper
379 Blanchette Mrs. E., wid F. X.
380 Daubigny F.T. sen., vet surgeon
Daubigny F.T. jun., vet surgeon
382 Jobin Alfred, horseshoer
382½ Paquin Théodore, blacksmith
383 Franklin Jacob, trader
384 Montesano Antoine, umbrella repairer
386 Proulx M., joiner
388½ Halper Davis, shoemaker
387
388 Bertrand Eugène, trader
389 Fiset A., of A. Fiset & Co.
391 Fiset A., & Co., traders
393 Poupard Alph., wood and coal
395 DuCastel Edouard, bookseller
397 Aubé A., barber

Sanguinet st intersects

401 Allard Henri, restaurant
405 Larue Théodore, restaurant
409 Desrochers Lazare, barber

Gosford st ends

411 Allard Henri, fruits and cigars
413 Liverman M., sec-hand store
415 Aranovitz S., trader
417
421
423 Charbonneau F. X., laborer
423½ Lessard & Harris, plumbers
425 Livinson Israel, sec-hand store
429 Lemaitre Jos., laborer
Pratt N., cabinetmkr and joiner
429a Premiere Eglise Methodist Française, Rev. Ed. de Gruchy, pastor

St Elizabeth st begins

431 Cabana Hypolite, restaurant
435 Abdelnour E., smallwares and jewellery
Belee J. O., & Co., restaurant
437 Green Mountain Balm Co. (The) George Tucker
439 Porcheron Jean D., of Porcheron, Monast & Co.
441 Bonneau Mrs. E., wid T.
443 Decelles & Durocher, furniture
445 Albert Wm., furniture
447 Clarke A., restaurant

Av de l'Hotel de Ville begins

Drill Hall
Brigade office, lieut-col. W. D. Gordon, D.O.C., military district No. 5; lieut-col. G. Mattice, supt of stores M. D. No. 5 and 6

Cadieux st begins

461 Wiseman Wm., hotel
465 Sonnberg E., barber
467 Albert J., sec-hand store
469 Sing Wah, laundry
469½ Camlusky I., sec-hand store
471 Archambault Roch, restaurant
473 Hadis H., sec-hand store
473a Freeman J., shoemaker
474 Décarie A., Victoria wire wks
O'Shea J. P., & Co., ornamental glass workers
475 Aubé Chas., carpenter
475a
477 Dion Honoré, fruit store

Perrault lane begins and St Gabriel st ends

478 Riendeau L. N., of Millette & Riendeau
480 Victoria Portrait Co., Millette & Riendeau, props
482 Hadd Mrs. Adéline, wld Jos. Hadd Narcisse, cigar packer

483 Carruthers S., restaurant
484 Daoust H. A., saddler
485 Meek James, bookseller and fruit store
485½ Whelan W., & Co., restaurant
486 Pelletier Frs.
487½ Kee Wah, laundry
488 Pelletier Frs., grocer
489 Harris B., sec-hand store

St Dominique st begins

490 Proctor John M., watchmaker
491 Mullin Mrs. M. J., restaurant
492 Ross A., working optician, etc.
493 Frank M., sec. hand store
494 Slonemsky L., gents' furnishing
495 Peacock John, watch and clock maker
496 Lamarche Nap., dining room
497 Hochmr A., merchant
498 Mercier Jos., barber
Dagenais A. W., of A. W. Dagenais & Co.
498a Aronovitz S., butcher
499 Manton Joseph, mnfr guns
500 Denis Peter R., painter
500a O'Brien J. Frs., "20th century" portable and automatic water system
O'Brien E. J., agent Brooks Oil Co.
501 Boulanger J. J., restaurant
502 St George Mrs. M., wid H.
502a Parradis Raoul J. P., barber
503 Gallay Jos., sec-hand store
504 Proulx Mrs. Léa, wid Jos., dressmaker
505 Boulanger J. L. H., caretaker
Chaffers & McCully, advocates
Smith E. J., real estate agent
Dagenais A. W., & Co., real estate and financial agents
Tellier E. H., & Co., printers
Granger C., H.C.S.
Larivière M. J. C., advocate
Dubord Ferd., tailor
Duckett R. J., accountant
Beaudoin T. A., law student
Hudon & Charest, advertising bureau
Matte J. H. A., & Co., real estate and gen agents
Poulin —, trader
506 Brique A., fruits
508 Bayer Chas., restaurant

St Lambert st ends and St Lawrence st begins

511 Saxe M., & Son, merch tailors
512 Dominion market, N. Corbeil & Co., props
513 Central Cigar store, J. Falardeau, mgr
514 Ouimet David, plumber
516 Le Samedi, Poirier, Bessette & Cie., editors and publishers
Poirier, Bessette & Co., printers and publishers
516a Montreal (The), framing store, J. E. Hebert, prop
517 Rubin Joseph, clothier
518 La Societe Artistique Canadienne, J. Darley, manager
519 Corbeil Phil., carpenter
520½ Blouin, Desforges & Latourelle, plumbers
521 Charbonneau Camille, hotel
522 Goldberg C., bdg hse
552½

St Charles Borromée st begins

523
524 Clendinneng Wm., & Son, founders and stove manfrs, F. Brown, manager
525 Mercier Léandre, & Son, tobacconists
525 Mercier Léandre, of Léandre Mercier & Son
526 Kilgour J. W., & Bro., furniture
527 White E., sec-hand store
529½ Donovan P. J., lunch room
530
531 Walker James, restaurant
532 Deroulin & Lepine, Star dining rooms
Deroulin Joseph, of Deroulin & Lepine
Lepine Eugene, of Deroulin & Lepine
533 Casault C., butcher
533½ Tardivel Mrs. E.
Moquin Isidore, tobacconist and barber
535 Slonemsky Israel, gents' furnishing
536 Garth & Co., hot water and steam engineers, etc.
Dominion Metal works, Garth & Co., proprietors
537 Rubenstein Bros., platers, founders, &c.
537b Crockford James, lunch room
537½ Gardner Wm. J., fireman
539 Erlich's restaurant, Erlich Bros., props
541 Golub & Sloudmsky, clothing mnfrs
543
543a McCaffrey J. A., & Bro., cigar manufacturers
545½ Lazarus M., sec-hand store
546 Walker Jas., & Co., cabinet hardware
547
551 Coleman P., & Bros., hotel
Coleman Wm., of P. Coleman & Bros.
552 Cousineau Ls., lunch room
556
558
560 Sanft Aaron, American sausage factory
562 Walsh M., & Co., iron, brass, copper and tin worker
562½ Goldberg H., lunch room
564 Montreal Wire works, J. J. Ulley & Son, props
564½ Ulley Jabez J., of J. J. Ulley & Son
Ulley Albert S., of J. J. Ulley & Son
564½ Hirtz J., chemist and druggist

Place d'Armes hill ends and St Urbain st begins

565½ Laplerre F. X., restaurant
569 Adelman B., clothier
571 Kenny John, with M. Kenny
571½ Kenny M., Liverpool house
574 Montreal Street Railway Co., D. McDonald, supt
Montreal Street Railway Co., comptroller's office, W. G. Ross, comptroller
575 Gilbert Harris, trader
577 Kimball S. S., mnfr safes
Superior M. S., new and sec-hand store
579 Saperna Joseph, sec-hand store
580 Canada Paper Co., paper mkrs, J. Macfarlane, president and managing director; W. D. Gillean, assistant manager; John G. Young, secretary-treasurer
581
581½ Nurnberger R., restaurant

Coté st begins

584 Lanning & Thompson, wire workers
585 Blumenthal A., merchant tailors
587 Brown S., tobacco
588 Robertson C. J., piles
589 Tyler Geo., conf
590
591 Superior J. H., hardware store
592 Robertson & Son, pictures, etc.
Abbey's Effervescent Salt
Denis A., & Co.,
593 Chanteloup, Mi
593a Star Iron Co., L
Mongenais, ag
593b
594 Temperance Co
R. Morton, Pr
595 Vallee Louis, re
596 Gazette Printing
600 Major Mnfg Co
boxes and wi
Bingham, m

St Francois Xa

601 Rutenberg Hir
ship agents
Aronson Louis,
603 Herald Publish
tal and job de
607 Fire station N
thrie, captain
foreman
Ferguson A., for
Nolan Mrs. J.,
613 Firemen's Bene
tion rooms, Z
P. H. Gilson,
lieu, treas
615 Berenbaum B.,

Chenneville

615½ Hayes Michael,
617 Daunais N., t
barber
619 Aimé Eugene,
621
623 Clarke Alfred,

St George st

625 Lesser & Co.,
627 Sanft A., new
clothing
629
631 Superior G., se
633 Long Song, Ch
Golbett R., sh
635 Tierney Chas.,
636 McFarlane, S
whol statio
dealers
637 King Wurden,
639 Chipchase W.,
641 Dart & Chap
druggists
642 Robertson Tho
ware mercha
643 Gilmour & B
engravers an
Babcock & So
Wheeler S. E.,
ledger, Bab
Bilodeau Arth
Borrie H. J.,
Brumley & B
jewellers
644 Forman Jno.,
ical agent,
645 Drysdale Dav
646 Toronto Type
printers' a
machinery
Stewart, re
647 Workman C.
gents' furni

A., coal & wood
grocer
machinist
joiner
s. A., coal & wood
ic, agent
p, shooting gallery
butcher
ellua
Lea, wid Jos. U.
s
M., English and
demy
e, civic employee
ille, tailor
ett, gen agent
A., wid Jos.

Hotel de Ville

85 *and* 496

, wid S. J., bdg

M.D.
L., grocer
C., wid G. H.
E., wid P. H.
ser, cook
es, engineer
clerk
publisher
s, tailor
bookkeeper
Sup., fruits
Chinese laundry
re, hotelkeeper
clerk
L., cigars
., musician
onfectioner
chant
ire, bdg hse
cher
M., wid A.
f, of music
B., painter
G., wid Moise
of Rheaume &

ster carter
d Isale
, jail guard
stoms officer
C., mason
l, bride

erchant
ant

minister

ntersects

M., wid Oswald
r
, wid J.
R., wid Ed.
n hospital, D.
, M.D., super-

rd Montreal
l
pothecary
ET

ntersects

hinese laundry
, cigar store
barber
s, boots and

, prop Pa-
urant
St Lawrence
riage fcty
L., wid J.
, boots and

648 Vanier U
Vanier L
Dazenais
Arthurs
549 Roy F. X
550 Gagnon L
merchan

St Lawr

555 Bastien A
Bastien M
Lebrun M
Lebeau M
557 Lafrance
559 Charron L
560 Mcreau L.
560a
562 Leonard M
maker
563 Hupé Jos.
564 Benson Mrs
565 Gurlepy Jos

St Chas. Borr

571 Bulmer John
574½ Kay Mrs. Id
580 Charron L.,
coal, grain
582 Angel Miss M
584 Truteau Ovil

Bronsdon

586 Lussier Mrs.
store
588 Albert Louis,
589 Montreal Tol
(The), limite
590 Chaskelson B.,
590½ Feinberg L., re
machines and
591 Provençal Alm
593 Vincent J., lab
595 Davis Ambrose
598 Forrester Miss
600 Onellette Horac
601 Dupéré Abraha
602 Carpenter Ed. J

St Urbain st

603 Lee Kee, Chines
604 Waters Mrs. Ma
606 Durand Mrs. C.
dies
607 Tremblay Agapi
609 Plusler Paul, up
610 Desormiers P., u
612 Riley Wm., gla
packer
613
614 Booth Dr. J. S.
615
616 Ward John, agen
616a London James, s
616b Holiday Mrs. O.,
616c Roy Mrs. C., wid
616d Rabinovitch A., p
616e Rosenberg Mrs. G.
616f Lavendon G., agen
617
618 Allan Robert, ging
620 McLean Patrick, t
622 Blume Jacob, cand
623 Thompson James,

St Philip st be

625 Hunt Geo., enginee
626 Dansereau Joseph,
and wood dealers
627 Leger Mrs. M., wid
629 Seed Frank E., cutt
631 McEachran G., l
631a McCormick Mrs. Ka
633 Hogan W. J., check
633a McKay Mrs. C., wid
635 MacPherson Miss M.,
637 Levy H., merchant
637½ Ranger Edmond C.

548 Vanier Urgèle, boots and shoes
Vanier Louis, joiner
Dazenais Jos., clerk
Arthurs Wm. J., steamfitter
549 Roy F. X., carriagemaker
550 Gagnon D., & Cie., dry goods merchants

St Lawrence st intersects

555 Bastien Alp., plumber
Bastien Miss A., dressmaker
Lebrun Mrs. M., wid Lavoie
Lebeau Mrs. A., wid F.
557 Lafrance P., & Co., dry goods
559 Charron Louis, wood merchant
560 Moreau L. E., clerk
560½
562 Leonard Mrs. D., wid D., dressmaker
563 Hupé Jos. R., barber
564 Benson Mrs. Clara, bdg hse
565 Garlepy Jos., restaurant

St Chas. Borromée st intersects

571 Bulmer John A., lumber
574½ Kay Mrs. Ida
580 Charron L., & Co., wood and coal, grain and hay
582 Angel Miss Mary, dressmaker
584 Truteau Ovila, laborer

Bronsdon lane begins

586 Lussier Mrs. A., wid N., cigar store
588 Albert Louis, tailor
589 Montreal Toilet Supply Co., (The), limited
590 Chaskelson B., plumber
590½ Felnberg L., repairer of sewing machines and bicycles
591 Provençal Aimé, barber
593 Vincent J., laborer
595 Davis Ambrose, trader
598 Forrester Miss Annie, fruits
600 Ouellette Horace, silver plater
601 Dupéré Abraham, restaurant
602 Carpenter Ed. J., stenographer

St Urbain st intersects

603 Lee Kee, Chinese laundry
604 Waters Mrs. Mary, wid Jas.
606 Durand Mrs. C., wid M., candles
607 Tremblay Agapit, saw filer
609 Plusler Paul, upholsterer
610 Desormiers P., grocer
612 Riley Wm., glass and china packer
613
614 Booth Dr. J. S.
615
616 Ward John, agent
616a Loudon James, salesman
616b Holliday Mrs. O., wid P.
616c Roy Mrs. C., wid Alphonse
616d Rabinovitch A., pedlar
616e Rosenberg Mrs. G., wid S.
616f Lavendon G., agent
617
618 Allan Robert, ginger ale manfr
620 McLean Patrick, trimmer
622 Blume Jacob, candles
623 Thompson James, collector

St Philip st begins

625 Hunt Geo., engineer
626 Dansereau Joseph, & Co., coal and wood dealers
627 Leger Mrs. M., wid J. B.
629 Seed Frank E., cutter
631 McEachran G., bookkeeper
631a McCormick Mrs. Kate, fruits
633 Hogan W. J., checker
633a McKay Mrs. C., wid Pat.
635 MacPherson Miss M., bdg hse
637 Levy H., merchant
637½ Ranger Edmond C.
639 Magnan R., iron merchant
641 Gravel George Maxime
643 Bohe Francis, clerk City hall
647 O'Brien C., painter
Marshall Mrs.
649 Bougie Mrs. Ephrem, cigars
651 Bougie Ephrem, clerk
Henderson Mrs. A., wid Jas., r
Maguire John, silver polisher
Moreau Chs., printer
Delacroix—, shoemaker
653 Burden Miss K., private nurse
655
657 Sicotte Alex., confectioner
659 Guerin Isaie, barber
661 Crawford J., Electric Light Co.
663 Tomlin John, inspector

Chenneville st ends

662 Holland Jos., cooper
663 Goldman J., dyer
664 Crawford John, com traveller
665 Livermore Walter, architect
666 Cunnlan John, clerk
667 White D. J., restaurant
668 Gauthier Alex., carriagemaker
669 Hyland Harry, bartender St James club
670 Leclerc Miss E., dressmaker
671 Houlahan Jos., fitter
672 Foy Miss A. N.
Bottomly Henry, clerk
673 Kin Kee, Chinese laundry
674 Legault E. C., grocer
675 Rosenveesen S., manufacturer

St George st intersects

677 Fox John D., accountant
679 Barry Miss Kate, dressmaker
680 Power Lawrence, hotelkeeper
683 Howard Bottling Co.
684 Field M. E., manufacturer
685 Cooper Wm., merchant
686 Neville J. H., clerk
687 Mireau E., of Mireau & Co.
688 McIntosh Hugh
Mullin Wm., bookkeeper, r
688 Coyle Edw., with John Lovell & Son
Goodwin Miss Jane, r
McCrae And., driver, r
689 Industrial rooms, Miss Rhind, superintendent
690 McRae Andrew, brewer
691 House of Industry and Refuge, David McMillan, secretary; Mrs. D. McMillan, lady supdt
693
694 Ward John, farmer
696 Semmt A. E., grocer

Anderson st intersects

700 Kimball S. S., safe mfr
702 Ohling John, safemaker
Strand Oscar, carpet cutter
704 Whytock Wm., carpenter
705 Cornell James
706 Weir Robert
707 Anley Philip George, printer
708 Campbell John, laborer
709 Webster George, baker
710 Walker Jos., leather cutter
712 Coleman J., & Co., butchers
714 Kehoe Mrs. A., wid
716 Coverunton C. J., & Co., chemists and druggists

Bleury st intersects

732
734 Buzzell T. D., & Co., livery stables
746 Mooney Miss A. E., bdg hse
748 Barr Mrs. L., wid J., confecty
748a
750 McAndrew M. J., upholsterer and mattress maker
754 Lefebvre Ed., sen., clerk

754 Lefebvre Ed., jun., watchmkr
Lefebvre Arthur, clerk
756 Closse Miss M. J., bdg house
758 Meehan Thomas, gardener

St Alexander st intersects

770 St Patrick's presbytery
Quinlivan rev. J., parish priest
St Patrick's church
McCallen rev. J. C.
Callaghan rev. M.
Driscoll rev. M.
Fallon rev. P.
774 St Patrick's Orphan asylum, rev. sister Michaud, superioress; rev. Father Quinlivan, directr
778 Campbell Mrs. A., wid C.
780 Arnold Miss Mina

Beaver Hall hill ends and Beaver Hall sq begins

782 Seale & Son, undertakers
784 Seale Wm., of Seale & Son
786 Laviolette Jos., & Son, Beaver Hall market
790 Moquin J. A., fruit dealer
792
794
796 McCrae D. M., & Co., plumbers
798 Corcoran J. J., grocer

Brunswick st ends and Union av begins

800 Ashford C., bookseller and stationer
801 Bird Mrs. E., wid W.
802 Teel Miss Clara
803 Finley F. G., M.D.
804 Mark Sing, Chinese laundry
806
806
807 Temple Hall, masonic
Norkett W., caretaker
808
809 Beloe Daniel, caretaker Fraser Institute
810
811 Free Public library, Fraser Institute, E. F. Malcouronne, librarian and sec.-treas; Miss A. McDougall, Miss A. G. McDougall and P. B. DeCreveccur, assistants
Montreal Horticultural Society and Library, F. Roy, sect
812
814 Murphy Peter, stationery
816 Ley John, agent
818 Newton J., confectioner
820 Weir Mrs. H., wid N.
822 Murray J. S., florist
826 Lesperance A., & Son, butchers
828 Griffiths' Cycle Corp., limited, E. C. Binns, mngr
830 Farrar John, mailing department Star office

Hanover st ends and University st begins

831 St James club, H. Reed, secy and manager
832
834 Walsh R., grocer

St Geneviève st intersects

836 Murphy Mrs. G., wid hon Ed. Murphy W. S.
838 Rankin John, sen.
840 Squire R. M., piano mnfr
842 Gallagher Mrs. E., wid Pat.
844 Shepherd Mrs. M. C., wid R. W.
845 Stephens hon Geo. W., M.P.P., advocate
Stephens G. W., jun., real estate agent
846 Barclay rev. James, D.D., minister St Paul's church, Presbyterian
852 St Paul's church, Canada Presbyterian, rev. Jas. Barclay, M.A., D.D., minister; T. Gardiner, sexton

St Monique st intersects

865 Sumner Geo., of Hodgson, Sumner & Co.
867 Cheney Gilman, vice-pres Can. Express Co.
Cheney Wm. G., of St Henri Cotton mills
868 Joseph J. Hy.
Joseph Henry, of H. Joseph & Co.
869 Reed Mrs., wid Geo. W.
871 Laviolette —,
873 Bell James, M.D., physician and surgeon
Arnton Miss M. E.
875 Gatehouse Henry, fish dealer
Stephen J. P., prin. Montreal School of Elocution
877
879 Gillard C. R., M.D., physician and surgeon
881 Laviolette Dr. J. G., manufacturer
883 Clark Alex. C., stock broker

Mansfield st intersects

Knox church, Canada Presbyterian, rev. Jas. Fleck, B.A., pastor
St James Cathedral, R. C. Young Men's Christian association
891 Smyth Jas. M., bicycle dealer
893 Alardh C. J., Swedish café

Cathedral st ends and Metcalfe st begins

Dominion sq

Windsor st ends and Peel st begins

Windsor hotel, W. S. Weldon, manager
894 Dominion sq Methodist church, rev. T. J. Mansell, pastor
Quail Wm., sexton
896 Young Women's Christian association, Miss H. E. Tenney, secretary; Mrs. Thompson, matron

Stanley st intersects

897 Evans Thomas A., accountant
898 Wilkins G., M.D., physician
899 Garrigan Miss F.
900 Orr A. E., M.D., physician
901 Smith G. F. C., manager L. & L. & G. Ins. Co.
902
903 Cameron Archibald
Cameron Kenneth, B.A., M.D.
904 American Presbyterian church, rev. T. S. McWilliams, minister; W. J. McClurg, sexton
905 Vipond Thomas S., of T. S. Vipond & Co.
907 Soulière O., of Faucher & Fils
909 Guerin J. J., M.P.P., M.D., C.M., physician
Guerin Michael, stock broker
Guerin John M.
911 Starnes Mrs., wid hon. H.
912 Geoffrion hon. C. A., Q.C., M.P., of Geoffrion, Dorion & Geoffrion

Drummond st intersects

913 DeCow Douglas McG., M.D., physician
915 Bryce J., mgr Canadian Express Co.
916 Botterell E. H., of John Henderson & Co.
917 Roy James
917 Ault Chas., M.D.
Ure Mrs. M. G.
919 Tough John, ca
920 Twohey E. H.,
U. S. customs
921 Henshaw H.
Royal Electric
922 Dupuis G. E. Z.
923 Howe A. E.,
Intyre & Co.
924 Munro Alex., M
925 Bauden John
926 Musterman Wm
927 Maloney John
928 Allan Mrs. Agn
928a Dyer W., mast
929 Cochenthaler M
931 McGregor T.
dentist
933 Hill Jas., clerk
934 Hitchot Mrs. L
935 Kennedy Mrs.
937 Mann Albert D.

Mountain st

938 Seifert C. E., d
Conservatory
939 Evans David J.
940 McKillican rev
941 Cameron J. C.
cian and surg
942 MacCunig Miss
maker
943 Geoffrion Victo
Dorion & Geo
944
945 Ross G. T., M.
946 Roberts Geo.,
tractor
947 Wilson S. Fat
948 McPherson D.
McPherson &
949 Stikeman Harr
Bank of B. N.
950 Durnford A.
Molson's ban
951 Kavanagh Wa
952 Drysdale W.,
Co.
954 Johnson C. M.
955 Crescent St
rev. A. B.
pastor; Jose
956 Ambrose J.
appraiser
Dawson Miss

Aqueduct

Crescent

957 Chipman W.
958 Forsyth Robe
Granite and
959
961
963 DeWitt Miss E
Gould C. H.,
University
965
967 Prevost Hect
969 Hart Chas. T.
Bond
971

Bishop

974 Mussen H. S.
990 Laurie Mrs. A
992 Williamson J.
994 Foster F. Stu
Foster Co.,
995 Liddell Robt
Lesperance
996 Agnew Willia
& Co.
997 Prendergast
Hochelaga

F., of Lighthall &
rt L., B.A., M.D.,
Free Hospital for
A. Lapthorn Smith,
rgeon; Mrs. J. R.,
matron

t intersect

Michael
J. R., importer
apt. H. W.
A., M.D., physician
dward, advocate
o. L., of S. Greenson & Co.
ed. G., M.D., physi-
surgeon
W., real estate agt

s, carpenter & bldr
E., of J. McDougall

ating Rink & Bicy-
my. S. Robertson
bert P., tobacconist

t intersects

P., fruit dealer
H., of Cantin Bros.
fred, wine mercht
Wm., of McLennan

M., gen manager
Fowler
Mrs. M., wid John
ancry, rev. mother
trault, superioress;
X. Leveille, chaplain
orge M., contractor
B.A.

ther st begins

W. J., gardener
O., of Faucher & Fils
Mrs. Agnes, wid A.
Alex., see Harbor
missioners
J. B.
C. Frew, of Andrew
son & Sons
Richard, of John
Co.
John, of John Costi-
Co.
H., of Laporte, Mar-
Co.
H., of Evans Bros.

seph, M. D.

ev. A. B., D.D., pas-
resent st Presbyterian

rev. E. W., D.D.,
Olivet baptist church
Mrs. E., wid Edwin
Thomas
J. W.
s school, T. Ridler
, B.A., headmaster

ark st begins

James A., sen., of
A. Ogilvy & Sons
Jas. A., jun., of Jas. A.
& Sons
H. F., mnfrs agent
Charles, M.D.
J. H., of H. Birks &

L., hardware agent
Percival W., city
ror

1149 Shar
sid
1150 Brov
&
1151 Cant
Ca
1152 Hans
S
1154 Cangr
nee
1157 Strath
Lor
miss
Lon
Er
1160 Ogilvi
Corlet
thue
Macde
cent
Porte
Ross
Coughl
shipp
A
1190 Radfor
accou
1201 Fraser
1203 Stancli
direct
Mutu
of Lo
1205 Hudson
Accid
1207 Morrise
Union
1209 Black J
ladies'
1211 Gillespi
Iesple
1212 Judah F
Brunet
1213 Hird Sa
& Co.
Seym
1215 O'Neill J
revenu
1217 Haldimu
Huldin
1219 Gualco M
1221 Elliott M
1222 Pères Fr
Colomb
rev Pèr
1223
1225
1226 Hopo Jol
1229 Leney M
1231 Shotton J
1233 Thomson
1235 Forbes M
1237 Springle
Susse
1241 Brush Fr
1246 Dubé Alo
Mufg C
1248 de Bouill
Spanish
1249 Coyle E.
Coyle &
1250 Pyke Jas
Pyke &
1251 McFall M
1252 Campbell
S.S. Lin
1253 Helm H. P
1254 Luttrell J
& Co.
1255 Fleming J
1255a
1255b Hooper C
1256 Mussen
Bank of

F., of Lighthall &
ert L., B.A., M.D.,
Free Hospital for
A. apthorn Smith,
rgeon; Mrs. J. R,
matron

t intersect

Michael
J. B., importer
apt. H. W.
A., M.D., physician
dward, advocate
es. L., of S. Green-
son & Co.
ed. G., M.D., physi-
and surgeon
W., real estate agt

os., carpenter & bldr
R., of J. McDougall

seating Blak & Bley-
ney. S. Robertson
obert P., tobacconist

t intersects

P., fruit dealer
D., of Cantin Bros.
Fred, wine mercht
an Wm., of McLennan

r M., gen manager
Fancher
ul Mrs. M., wid John
Connery, rev. mother
Emmanuel, superioress;
F.X. Leveille, chaplain
orge M., contractor
R.A.

Bethune st begins

an W.J., gardener
ge O., of Fancher & Fils
an Mrs. Agnes, wid A.
an Alex., sec Harbor
missioners
an J. B.
an W. Frew, of Andrew
rson & Sons
n Richard, of John
an & Co.
n John, of John Costi-
Co.
H., of Laporte, Mar-
fo.
W. H., of Evans Bros.

Joseph, M. D.

rev. A. B., D.D., pas-
escent st Presbyterian

rev. E. W., D.D.,
Olivet Baptist church
Mrs. E., wid Edwin
Thomas
J. W.
ic school, T. Ridler
, B.A., headmaster

Mark st begins

James A., sen., of
& Ogilvy & Sons
es A., jun., of Jas. A.
& Sons
R. F., mnfrs agent
Charles, M.D.
D. H., of H. Birks &

J., hardware agent
ge Percival W., city
or

1149 Shaughnessy T. G., vice president C.P.R.
1150 Brown B. Hal, mngr London & Lancashire Life Ins. Co.
1151 Cantlie James A., of Jas. A. Cantlie & Co.
1152 Hanson Edwin, of Hanson Bros.

Seigneurs st ends

1154 Casgrain J. P. B., civil engineer
1157 Strathcona & Mount Royal Lord, G.C.M.G., High Commissioner for Canada in London

Edgehill av ends

1160 Ogilvie hon. A. W., senator
Corlstine Chas., of Jas. Corlstine & Co.
Macdonell A. R., railroad contractor
Porteous C. E. L., with Jas. Ross
Coughlin Cornelius, live stock shipping insurance agent

Fort st begins

1199 Radford F. Wm., chartered accountant
1201 Fraser Chs. T., broker
1203 Stancliffe Fred., managing director British Empire Mutual Life Insurance Co. of London
1205 Hudson T. H., manager Canada Accident Insurance Co.
1207 Morrisey T. L., manager Union Assurance Society
1209 Black J. P., manufacturer of ladies' ware
1211 Gillespie P., of Wilson & Gillespie
1212 Judah F. T., Q.C., of Judah, Branchaud & Kavanagh
1213 Hird Sam., of McIntyre, Son & Co.

Seymour av begins

1215 O'Neill John, collector canal revenue
1217 Haldimand R. McK., of W. L. Haldimand & Son
1219 Gualco Mrs. F. A.
1221 Elliott Martin
1222 Pères Franciscains, rev. Père Colomban-Marie, superior; rev Père Xavier Marie, vicar
1223
1225
1226 Hope John
1229 Leney Mrs. L., wid John
1231 Shotton John W.
1233 Thomson Mrs. S. R.
1235 Forbes Mrs. M. C., wid George
1237 Springle J. Anderson, M.D.

Sussex st begins

1241 Brush Fred., of Eagle Foundry
1246 Dubé Alex., cashier Williams Mnfg Co.
1248 de Bonilla y Martel Eusebio, Spanish consul general
1249 Coyle E. J., of Millichamp, Coyle & Co.
1250 Pyke Jas. W., of James W. Pyke & Co.
1251 McFall Mrs. Emily, wid Arch.
1252 Campbell D. W., mngr Beaver S.S. Line
1253 Helm H. P., acc't Ontario Bank
1254 Luttrell Jos., of Jos. Luttrell & Co.
1255 Fleming John, clerk C.P.R.
1255a
1255b Hooper Chas. T., bookkeeper
1256 Mussen A. E., Merchants' Bank of Canada
1257 Eaton Edward, artist
1258 Crowdy Geo. J., of Jas. Hutton & Co.

Pacific av ends

1259 Cleghorn A. M., clerk
Samuel Miss A. F.
1260 Shaw T. P., M.D., physician
1261 Newberger E., tobacconist
1261½ Robinson Augustus, polisher
1262 Borland W. F.
1263 Audet Jos.
1264 Dean W. F., agent Can. Gen'l Electric Co.
Perrin Whitfield M., architect
1265 Wood P. W., watchmaker
1266 Cornellie Chs., of McArthur, Cornellie & Co.
1268 Brouillette J. Bte., builder

Essex av begins

1269 Western General hospital, A. D. Irvine, M.D., C.M., John McIntyre, M.D., C.M., and Angus McDonald Ford, M.D., C.M., house surgeons; Miss McBeth, head nurse; Mrs. J. W. Borland, matron
1270 Williamson David, of Dominion Glass Co.
1272 Costigan Mrs. Christina
1274 Walker Geo P., of J. R. Walker & Co.
1276 Brown Jonathan, vice pres. The Shearer & Brown Co., Ltd.

Atwater av intersects

Westmount begins

4005 Macaulay Robertson, mng dir Sun Life Ass'ce Co. of Canada
4007 Macaulay Thos. B., sec and actuary Sun Life Ass'ce Co. of Canada
4009 Durnford George, chartered accountant
4015 McDonald Mrs. L. O., wid D.
4019 Piers A., superintendent steamship dept. C.P.R.
4021 Putnam H. L., of J. Cradock Simpson & Co.
4023 Harris Samuel, broker
4025 Vaughan C. A., broker
4029 Honan M., advocate
Grose Walter, hardware
4031 Owens hon. Wm., senator
4033 Marshall Jas., of J. Ruttray & Co.
4035 Wilson E. W., chief city agent Mnfrs' Guarantee and Accident Ins. Co.

Weredale park

4036 Seybold J. P., of Seybold, Sons & Co.
Seybold H. B., of Seybold, Sons & Co.
Seybold G., of Seybold, Sons & Co.
Percy Charles, treas. G.T.R.
St Stephen's Chapel, church of England, ven archdeacon Evans, rector
Grose Walter, hardware
4047
4049
4051 Falconer Wm.
Falconer Alex., of Robertson, Fleet & Falconer
4053 McFarlane Lewis B., supt Bell Tel. Co.
4061 Deslauriers Nelson, contractor
4069 Deslauriers O., contractor
4071

Clandeboye av ends

4100 Edgar F., of Mackay Bros.
4111 Loucks H. B., clerk
4113 Shaw W. B., electrician
Gladstone av begins
4128 Fry Henry, of Fry & Clerk
4130 Barker Mrs. H., wid Richard
4132 Fellowes Walter L.
4134 Graham Geo. Churchill
4136 Handyside Chas.
4138 Ussher C. E. E., gen pass agent C.P.R.
4139 Ross capt. Wm.
4140 Brophy Thomas, of Brophy, Cains & Co.
4142 Craig W. W., cattle exporter
4143
4144 Eaves Mrs. Mary, wid Edm. Eaves John, mngr Edm. Eaves
4145 Silver J. H., mngr Matthews, Towers & Co.
4146 Innes James, bookbinder
4147 Hooper H. R., civil engineer
4148 Henry Wm., clerk
Henry W. H., agent Delaware & Hudson RR.
4149 Gillmor Dan., of Chase & Sanborn
4156 Hardisty J., manager Hudson Bay Co.
4160 Gilbert F., of Gilbert Bros.
4161 Reynoldson David H., wholesale grocer
4163 Beevor A. F., civil engineer
4165
4166 Callow J., artist
4167 Harris H. V.
4168 Rykert Edwin G., stock broker
4169 Peacock Benjamin F., mngr Abbott & Co.
4170 Johnston Samuel
4172 McGregor James, manager Commercial Union Ins. Co.
Greene av intersects
4201 McCall Mrs. C., wid F.
4203 Wright J. R., accountant Sun Life Ins. Co.
4205 Gibbard Thos., with Lyman & Sons
4207 Everett rev. Thos.
4210 Christmas T. H., mngr Eastern Canada branch Ætna Life Ins Co.
4211 Tucker Newton, mngr for Thos. May & Co.
4215 Hyman Saul, tobacconist
4222 Massey col. Fred., of Gurney-Massey Co.
4223 Brodie Hugh, of Brodie & Harvie
4224 Massey G. H., civil engineer Fenwick Mrs. E. C.
4227 Angus W., of Auld Mucilage Co.
Columbia av ends
4231 Gilbert David H., superintendent Montreal Pipe foundry and Montreal Car Wheel works
4251 Farrell M. J., export and com merchant
4258 Cavanagh Edw., of The Ed. Cavanagh Co.
4253 Wadsworth Hy. W., secy Dominion Travellers Ass'n
4260 Pitts J. A., wholesale jeweller
4262 McBride J. T., fruit importer
4263 Gaunt R. L., of M. Fisher, Sons & Co.
4266 Palmer J. W., of Palmer & Sons
4264 Terroux Tancrede D., of Garand, Terroux & Co.
4267 Usherwood Mrs. S. E., wid Jos.
4270 Spindlo S. T., of Black & White
4273 Kenwood Wm., sen.
4274 Judge Edgar, com merchant
4275 McDougald Alfred, manager British Empire Mutual Life Ass. Co.
4277 Shaw John, gen mngr Montreal Electric Co.
4280 Smith Robert C., of Smith, Markey & Montgomery
4282 Darling David J. M.
Darling D.
4283
4285 Bilby Mrs.
4287 Graham rev. W. T., pastor Grace Baptist church
4289 Gandle Wm. A., stenographer
4291 Miller Fred., bookkeeper Dom. Transport Co.
Hallowell st intersects

Dowd, *formerly St Germain, from 90 Bleury to 77 St Alexander, St Lawrence ward*
11 Howells Miss, r
12 Bent Geo., machinist
13 Laroche Mrs. P., wid, r
14 Newman Thomas, laborer
15 Cooley Mrs. M., r
17 O'Donald Mrs. Mary, wid R.
18 Scanlon Francis, carter
20 Hickman Peter, laborer
21 Smith Phillip, laborer
22 Broddick Martin, gardener, r
23 Giblin Patrick, laborer
24 Newbury John, mechanic
25 Booth Wm. J., steamfitter, r
Gooley Edward, laborer, r
Keyes Mrs. A. R., wid, r
26
26½
27 Davis Patrick, moulder
28 McIntosh Andrew, carpenter
29 Scanlan Richard, carter
30 Miller Bros. & Co., mnfrs. paper collars and boxes
31 Ward Wm., laborer
McKeown Mrs. Mary, wid R.
Carter John, storeman
O'Grady Miss Maud, fur sewer
Murphy Thos., laborer
Johnson Mrs.
O'Reilcy Mrs. M., wid
Halligan Mrs. B., wid John, charwoman
Rennie John, laborer
33 Murphy Mrs.
35 Bergin Michael, waiter
37 Bradley J., printer
39 Brady Mrs.
43 St Patrick's school, rev. sister St Aloysius, superioress

Drolet, *from 13 St Louis square North to the City boundary, St Louis, St Jean Baptiste and St Denis wards*
1 Joubert Donatien S., of H. Lamontagne & Co.
3 Girard Auguste, grain exporter
4 Patenaude Azarie, barber
5 Norris Charles, manager
6 Turgeon Théophile, com trav
Gacoté Pierre, bottler
7 Arsenault J. N., of Letendre & Arsenault
8 Bartis A. J., clerk
8a
9 Caven W. W., Inland revenue
10
11 Gauthier F. X., asst supt fire alarm telegraph
12 Brown Frank, clerk
12a
13 Creighton Jos. W., clerk
14 Broster Miss C.
Badeaux Jos., clerk
15 Clendinneng Wm.,
Clendinneng Miss,
Clendinneng W. R.,
16 Gauthier Edgar,
17 Gerhardt John, of Co.
18 Snowdon W. A., re
19
20 Heaney Victor, cle
21 Smyth George, com
22 Goyette Delphis, a
23 Pelland J. O., adv
Pelland Louis, mar
24 Naud John, sales
25 Lemire Henri, no
26 Bernier Louis T., c
27 Mason David, cond
28 Lanctot Miss Hen
and English tuit
29 St Germain Jos., c
30 Sinton Misses
31 Lebel W. A., book
32 Laurin Alfred, ste
33
34 McGillis John
clerk
35 Descoteaux Cyriac,
36
37 Blair William, shi
38 Cloutier Nap., cle
39 Letang C. L., of L
tang
40 Gonthier Geo., ac
41 Fitzpatrick James
Fitzpatrick Mrs. M
42 Bouchard Ed., ac
43 Tetreault Ernest,
44
45 Smith Geo., porte
46 Prud'homme Fer
Fils & Cie.
47 Marsan Sylva, h
merchant
48 Foisy Mrs. J., wi
49 Larivée F. X., ac
50 Kennedy John P.
51 Labine A., real e
52 Beard Frank, por
54
56 Newbold Robert,
58 Charbonneau A.
60 Thibault Pamphil
62 Gravel Adelard,
Gravel J. A., cler
Gravel Jos., medi
64 Ransom W. H., b
66 Robillard L. G.,
68 Branchaud Wm.,
Pine av inter
77 Laforest Adolphe,
79 Booth David, labo
81 Macklaier Mrs. M
83 Ridgell John, cle
85 Watt George, fir
87 Lavigne Ed., dru
89 Patterson Wm.,
Roy st inter
91 Denman G. F., c
93 Foley Mrs. S., wi
103 Milette D. J., M.D.
104 Bourret A., & Co.
105 Lebrun Wilfrid, b
107 Emond Jos., mac
108 Vipond Wm., c
merchant
109 Fortier J. A., fel
110 Havland E. C.,
111 Séguin Louis, ag
112 Fréchette Mrs. M
113 Brown Wm., tail
114 McGarry Henry,
115 Vien Fred., schoo
116 Primeau L. A., gr
Primeau Eug.,
Coderre & Lab

Miss E., dressmaker
Chas., brassfinisher
carpenter
Pierre, contractor
Alfred, com traveller
Mrs. B., wid Ernest
S., bailiff
Mrs. Eliza, wid James
Miss Elizabeth
Joseph, cabinetmaker
Abbt., agent
operator
Joseph
, fireman
Louis
on T., bookkeeper
Alfred, professor
S., agt Sun Life Ins
h, laborer
ed. H., piano tuner
amin, plumber
Louis, laborer
n G. R., collector
hilias, laborer
douard L., agent
Felix, printer
Pierre, clerk
Miss C., dressmaker
J. S. X., gaol guard
Ludger, contractor
Mrs. M., wid Horaco
Louis, baker
Ezéel, carter
ge A., accountant
H., plumber
me Ovila, shoemaker
me Ed., clerk
me Mrs. M., wid T.
Frederick, clerk
Vincent, laborer
C., jeweller
George, foreman
A., salesman
ia., engineer
Edouard, painter
Alex., motorman
Mrs. E., wid Henry
George, accountant
A., real estate agt
Joel H., constable
Pierre, roofer
Mrs. Mary, wid John
Eugene, clerk
Mrs. S., wid S.
D., elevator man
E. A., wid W. B.
T.
Marcelle, broker
, operator
Pierre Thadee, conductor
Hon. James, engineer
Ernest E., surveyor
Miss, joiner
Mrs.
Robert B., clerk
Alphonse, ironer
Alfred, piano maker
William, cutler
, piano tuner
Mrs. Elise, wid Ferd.
Samuel, tinsmith
Nicholas, clerk
Paul A., agent British
Line, Co.
H., carpenter
Charles, carter
Joelle
, com traveller
L. L., pharma student
Théo., com trav

190 Bake
191 Lalib
192 Leves
193 Bouc
194 Bernt
195 Gallp
196 Conr
ney
197 Lapie
Lapie
Lapie
198 Deme
199 Bridd
201 St Am
203 Decar
205 Allen
207 Blake
209 Fortie
211 Baccer
213
215 Jobin
217 Laurin
221 Brown
223 Newell
225 Crawto
227 Farquh
229 Lachm
Bouche
231 Gauthie
233
235 Lawton
237
239 Thomas
241 Dekaroth
243 Allard J
245 Labelle
247 Quevillo
249
251 Levoy W
253 Logan W
255 Chapleau
257 St Germa
259 Wood A.,
261 Casavant
263 Guerin N
265 Dufresne
267 Filteau J
Auger Re
269 McDevitt
271 Gaboury
273 Jeal J. Ma
275
277 Rose Arth
279 Levesque
280 Hoolahan
281 Grenier V
282 Benoit Eu
283 Falardeau
Duluth
284 Mathurin
285 Dansereau
286 Ouimet F.,
287 Leclaire —
288 Perrin C. E
289 Walsh Jan
290 Breton The
291 Brunet P.,
292 Latour Ben
293 Viger John
294 Lacasse Mis
295 Drolet C., j
296 Brisebois F
Brisebois M
298 Pagé Cuthb
300 Beauchamp
301 Berthiaume
Trudel Don
302 Bastien Nap
303 Mitchell G.
304 Dooley J., e
305 Shand Robe
306 Madore Jos
307 Grimsdale H
308 Panneton Ch
309 Flset Alph.,

s E., dressmaker
s., brassfinisher
carpenter
rre, contractor
rd, com traveller
Mrs. B., wid Ernest
s., bailiff
. Eliza, wid James

liss Elizabeth
oseph, cabinetmaker
obt., agent
perator
seph
. foreman
ouis
on T., bookkeeper
Alfred, pro'essor

S., agt Sun Life Ins

., laborer
el H., piano tuner
jamin, plumber
Louis, laborer
G. R., collector
Elias, laborer
dward L., agent
Felix, printer
erre, clerk
Miss C., dressmaker
J. S. X., gaol guard
Ludger, contractor
rs. M., wid Horace
Louis, baker
ichel, carter
ger A., accountant
H., plumber

gne Ovila, shoemaker
gne Ed., clerk
gne Mrs. M., wid T.
Frederick, clerk
Vincent, laborer
D. C., jeweller
eorge, foreman
A., salesman

Wm., engineer
Edouard, painter
Alex., motorman
Mrs. E., wid Henry
George, accountant
A., real estate agt
ert H., constable
Pierre, roofer
Mary, wid John
ugène, clerk
Mrs. S., wid S.

D., elevator man
E. A., wid W. B.
V.
ustele, broker
., operator
Thadée, conductor
gt. James, engineer
ert E., surveyor
es., joiner

e Mrs.
Robert D., clerk
Alphonse, ironer
Alfred, piano maker
William, culler
., piano tuner
Mrs. Elise, wid Ferd.
Samuel, tinsmith
Nicholas, clerk
ald A., agent British
dale, Co.
M., carpenter
aries, carter
ouille
L., com traveller
L. L., pharm student
Théo., com trav

190 Baker Chas. H., engraver
191 Laliberté Sévérin, tailor
192 Levesque Roch, laborer
193 Boucher Alph., com traveller
194 Berubé P., civic employee
195 Galipeau Louis, laborer
196 Courcelles Remi, master chimney sweep
197 Lapierre E., com trav
Lapierre George, presser
Lapierre Joseph, electrician
198 Demers Edouard, butcher
199 Briddon P. H., electrician
201 St Amour Israël, professor
203 Deeary Gervais, plasterer
205 Allen William, cook
207 Blake G., brick & stone pointer
209 Fortier Mrs. E., wid Pierre
211 Baccerini L., contractor
213
215 Jobin Fortunat, stonecutter
217 Laurin E. M., grocer
221 Brown Chas. H., carpenter
223 Newell Mrs. R., wid John
225 Crawford Mrs. G., wid John
227 Farquharson John, manfr
229 Lachance Jos., mason
Boucher Télesph., stonecutter
231 Gauthier Pierre, clerk
233
235 Lawton George, machinist
237
239 Thomas Eugène, printer
241 Dekaroffe T., stonecutter
243 Allard J. Bte., leather cutter
245 Labelle Mrs. R., wid A.
247 Quevillon Chas., clerk
249
251 Levoy Wm., hosiery finisher
253 Logan W. J., confectioner
255 Charbeau E. J., manager
257 St Germain Prospère, brickmkr
259 Wood A., contractor
261 Casavant Théo., sexton
263 Guerin Narcisse, clerk
265 Dufresne Mrs. Zoé, wid Albert
267 Filteau Jos.
Auger Remi
269 McDevitt James, joiner
271 Gaboury Tél., motorman
273 Jeal J. Martin, engineer
275
277 Rose Arthur, manager
279 Levesque Joachim, joiner
280 Hoolahan James, grocer
281 Grenier Vital
282 Benoit Eugène, joiner
283 Falardeau Jules, clerk

Duluth av intersects

284 Mathurin Camille, foreman
285 Dansereau L. N., com traveller
286 Ouimet T., c ntractor
287 Leclaire —, grocer
288 Perrin C. F., com traveller
289 Walsh James, constable
290 Breton Thomas, joiner
291 Brunet P., baker
292 Latour Benjamin, joiner
293 Viger John, contractor
294 Lacasse Miss Délima, fruits, & c
295 Drolet C., joiner
296 Brisebois Fréderic, shoemaker
Brisebois Mrs. Fred., teacher
298 Pagé Cuthbert, bricklayer
300 Beauchamp Jos., painter
301 Berthiaume Ls., laborer
Trudel Donat, clerk
302 Bastien Napoléon, joiner
303 Mitchell G. Wm., engineer
304 Dooley J., carpenter
305 Shand Robert, blacksmith
306 Madore Joseph, bookkeeper
307 Grimsdale H., C.P.R. fireman
308 Panneton Chas. H.
309 Fiset Alph., barber
310 Lafond Stanislas, inspector
311 Jordan Edward, clerk
312 Brady Thomas, clerk
313 Borduas Ulric, ins agent
314 Brodeur E., constable
315
316 Davis A. M., journalist
317 Boucher A.
318 Fauteux Léon, journalist
319 Beaudin A., printer
320 Brown Wm., carpenter
321 Mercier Mrs. Arthé., wid Frs.
Mercier Juvenal, polisher
322 Grenier Jos., polisher
323 Archambault Israël, joiner
324 Demers Ed., butcher
325 Caron Gaspard, tinsmith
326 Hardy Geo., clerk
327 Forest Sam., letter carrier
328 Hardie George E., manager
329 Letellier Jos., com trav
330 Etienne Joseph, sen.
331 Dominique Alp., baker
332 Sincennes David, sen., joiner
333 Duclos Miss A., dressmaker
334 Sincennes David, jun., clerk
Dupré Mrs. S., wid Benjamin
335 Savoie Arthur, policeman
336 Boucher Maxime, mason
337 Dorais J. A., painter
338 Leduc Achille, printer
339 Jamard Jos., milkman
340 Champagne F. X.
341 Girouard Emery, butcher
342 Chartrand Mrs. H., wid F.
343 Roy Moise, printer
344 Roy Miss Georgiana, dressmkr
345 Corriveau A., tinsmith & roofr
346 Lefebvre Chas., painter
347 Chartrand Stanislas, foreman
348 Lafontaine J. B., clerk
349 Chartrand Stan., sen., joiner
350 Brien Omer, clerk
351 Leduc Rodrique, contractor
352 Bastien N., of N. Bastien & Son
Bastien P., of N. Bastien & Son
353 Jarry H. V., clerk
354 Buzinet Henri
355 Plante Désiré, bookkeeper
356 Normandin Joseph, butcher
357 Francœur Jos., ins agent
358 Seguin Chas., painter
358a Antoine Simon, laborer
359 Roy Herm., steamfitter
360 Martel Alex., butcher
361
362 Murphy Mrs. M., wid George
363
364 Bastien N., & Son, pickle mfrs
365 Dutrizac Miss A., grocery
367
368 Pichette John, tinsmith
369 Simpson James, engineer
370 Hervieux J. B., joiner
371 Chamberland Avila, bricklayer
373 Morin Octave, laborer
375 Morrier Pierre, com trav
377 Dazé J. S., carpenter
379
381 Jobin Sifroy, joiner
383 Jobin Elzéar, joiner
385 Leclair Jos., joiner
387 Forget Genereux, joiner
389 Tunstall James, painter
391 Mainville Pierre, contractor
393 Verner Louis, M.D., druggist
394 Académie Marie Rose, Sœurs St Nom de Jésus et Marie, rev. sister Marie Eudoxie, superioress

Rachel st intersects

407 Terrault Pierre, notary
409 Gauthier Elie, of I. Gauthier & Co.
411 Labelle Aug. J., stonecutter

413 Huston Mrs.
415 Ogilvie P. Chas., of Denman & Ogilvie
417 Donaldson Jas., engineer
419 Denman Geo. C., of Denman & Ogilvie
421 Pullen Mrs. Helen, wid Mar.
423 Joly Alex., conductor
425 Houde Onesime, laborer
427 Tetreault Xavier, laborer
429 Gauvreau J. Bte, printer
431 Levesque Francois, pedlar
433 Napier George, gardener
435 Delorme Max., painter
437 Charbonneau J. L. R, agent
439 Trepanier Frs., laborer
441 Giroux Fortunat, watchmaker
443 Deguise Thomas, joiner
445 Lemieux Jules, roofer
447 Perks Oliver, electrician
449 Riley Geo., hotel porter
450
451 Frappier Louis, joiner
452 Bellemare Augustin, mnfr
Houde Fred., bricklayer
453 Ste Marie Mrs. M., wid P.
454 Despatié Frs., foreman
455 Lemoine Jos., mason
456 Gervais Stanislas, motorman
457
458 Belanger Ferrier, tailor
459 Jallet Nap., printer
460 Grenier Aurelien, painter
461 Pelletier Delphis, caretaker
462 Lemercier Frs., janitor
463 Académie du Sacré Cœur, rev sister Marie du Bon Pasteur, directress
464 Tellier Louis, clerk
466 O'Reilly Duke, piano polisher
468 Beaudin Mrs. D., wid Jos.
470 Cooke Jos., painter
472 Thibault Wilfrid, clerk
474 Raza Emile, of Raza & Co.
478 Gagnon George, joiner
Lambert Leon, watchmaker
480 Millette L., leather cutter
482 Frechette Napoleon, joiner
484 Murray Stevens, agent
486 Lacas Chrys., shoemaker
488 Frechette A. Louis, foreman
490 Laurent C. A., clerk
492 Olivier Mrs. A., wid T.
494 Lagacé Henri, engineer
496 Lebrun Zéphir, laborer
498 Bousquet André, painter
499
500 Hervieux Mrs. D., wid Ad.
501
502
503 Harpin Paul, painter
504 Laugnedoc Jos., cabinetmaker
505 St Jean F. X., contractor
505a Blain Norbert, carpenter
505b
506 Duclos Pierre
507 Malepart J. Bte.
508 Pelletier N., steamfitter
509 Villeneuve Ths., tailor
510 Thivierge Jos., painter
511 Lafrance J. A., foreman
512 Gingras L., plumber
513 Tremblay Pierre, laborer
514 Dubrule J. A., gun[illegible]n
515 Proulx Jos., mason
516 Barthélémi Urbain, professor
517 Booth George, porter
518 Brocha Raphaël, shoemaker
519 Venne Aimé C., clerk
521 Gauthier Arthur, butcher
522 Jacques Mrs. A., wid E.
524 Bellemarre Hector, clerk
524 McGraw Chas., painter
525 Ménard Gandien, grocer
526 Beaulne J. Bte., laborer
527 Vollar Wm., carpenter
529 Dansereau Marc, laborer

Marianne st intersects

536 Bélanger Thos., laborer
537 Beauchesne Chas., grocer
538 Larocque Jean, laborer
539 Lapointe Jos., baker
540 Carrière Ferdinand, laborer
541 Lemelin Narcisse, baker
542 Levac Xavier, laborer
543 Durand Frs. X., bookkeeper
544 Piché Mrs. E., wid Alex
545 Daveluy Adélard, motorman
546 Berubé Xavier, joiner
548 Camiré Miss E., dressmaker
549 Champagne Alexis, baker
550 Morache Jos., plasterer
551 Gosselin Ulric, cabinetmaker
552 Berthiaume Jos., foreman
553 Chartrand M., storeman
554 Arcand Philippe, stonecutter
555 Bertrand Chas. Felix, trader
556 Church Edouard, plasterer
557 Martel Mrs. P., wid A.
558 Groves Henry, motorman
559 Paquette Olivier, butcher
560 Daignault Mrs. M. L., wid P.M.
561 Dazé J. Bte., laborer
562 Allard Jos., painter
563 Alarie W., clerk
564 Chartrand Amedée, saddler
565 Spenard Nap., engineer
566 Rollin Henri, clerk
567 Grignon Misaël, gilder
568 Carufel Télesphore, motorman
569 Barry Ovide, driver
570 D'Amour Pierre, shoemaker
571 Roach Edward
572 Cabana Aristide, plasterer
574 Lefrancois Philorum, shoemkr
575 Germain J. E., shoemaker
576 Aubé Tèles., turnkey
577 Denis J. Bte., of Arthur Denis & Cie.
578 Papineau Louis, cooper
579 Germain Nap., shoemaker
580 Gendron Ls. Albert, ins agent
581 Bastien Alfred, joiner
582 Lapalice Ovide, bookkeeper
583 Rivet Mrs. L., wid M.
584 Caisse Médard, joiner
585 Lecours Achille, heater
586 Poissant Victorien, policeman
587 Lemieux Adolphe, carter
588 Auger Henri
589 Filiatrault Jos. conductor
590 Dion Louis, baggagemaan
Dion Horace, letter carrier
591 Hotte Oscar, agent
592 Gosselin Philippe, baker
593 Robinson Philias, constable
594 Dion P. S., conductor M.S.R.
595 Mathieu I. E., grocer
596 Vien Chas., steamboat captain
597 Wadey Henry, engineer
598 Thibault Xavier, driver
599 Ingram Ed., driver
600 Lauzé Leon, policeman
Lauzé Honoré
601 Hamelin David, trader
602 Williams Miss Belzemir
Hamelin Odilon P., joiner
Hamelin Louis Riel, jeweller
603 Hearn F. W., printer
604 Dassylva O., painter
605 Guenette W., barber
606 St Charles Ovila
607 Plessis Joseph
608 Brisebois Augustin, stonecutter
610 Bemile Hy. Robert, policeman
611 Gittleson H., com traveller
612 Desroches J. Bte., caretaker
613 Griffin John W.
614 Fortin Jos. Abel, M.D.
615 Riddell William, teamster
616 Ferguson Moses, clerk
617 Biard Miss Philomène
618 Bisaillon H., inspector

619 Pauley Andrew
620 Garlepy Ls, Oct
621 Grey Frederick
622 Gendron Guillau
623 Marson Wm., cl
624 Comte P., of P.
625 Markey Thos., c
626 Voyer Jos., but
627 Hall Mrs. C., wi
Hall William, c
628
629 Delorme Jos., b
630 Garlepy Moise,
631 Laurin Hector,
Trudel Simon,
632 Fillion Alex. A
633 Gagnon Louis,
634 Gagnon C., sto
635 Schavarz Théo
636 Renaud Isaac,
Renaud Clémen
637 Durocher Mrs.
638 Vineberg Solo
639 Naughty Edwi
640 Swire Geo., m
641
642 Dumas Ernest
642a Millette Miss P
642b Touchy Franç
644 Vinet J. B. A.
644a Prudhomme Z
644b Ploutle Fran
646 Aspinall Fran
646a Lesage Mrs. H
646b Dansereau Fr
646c Rochon Oct.,
648 Letang Napol
648a Cormier Jos.,
648b Rochon Oct.,
650 Kenny Patric
652 Page Jos., sto

Mount Royal

Carrière st

660 Robitaille Wi
662 Dugas Wilfri
680 Piquette Jos
Bastien Mrs.
682 Gauthier Jos
Desautels J.
684 Constantinea
686 Seneeal Jos.,
Gauvreau N
688 Lapien Leon
Davis Albert
692 Cérat John,
694 Villeneuve P
696 Desjardins L
Huotte Jos.,
St Aubin Mrs
700 Goyette Ale
Boismenu C
Latour Nap.
702 Lecompte L.
704 Porteous Wi
706 Mérineau B
Touchette M
708 Faubert Be
710 Riendeau T
718 Beauchamp
Mallette Jo
720 Raymond M
Raymond H
724 Trottier A.,
726 Filiatrault
Paquin Wil
728 Morin Dam
730 Descoines A
Couture Na
734 Guilbault
Guilbault
736 Thibault P
738 Vian Pierre
Chartrand
740 Desjardins
742 Angers Jos
Leclaire H

[illegible]siant, tailor
[illegible]os., printer
[illegible]d, carter
[illegible]el, motorman
[illegible]ise, cond. M.S.R.
[illegible]ste, laborer
[illegible]., jun., contractor
[illegible]t intersects
[illegible]olité, laborer
[illegible]el, motorman
[illegible]ood & coal merht
[illegible]an
[illegible]C., motorman
[illegible]n. No 16
[illegible]archer, tailor
[illegible]ere, police captain
[illegible]e, grocer
[illegible]., painter
[illegible]and, tailor
[illegible]le, sen., joiner
[illegible]iste, laborer
[illegible]n
[illegible]carpenter
[illegible]thur, joiner
[illegible]arryman, r
[illegible]uel, clerk, r
[illegible], quarryman
[illegible], mason
[illegible], laborer
[illegible]naise, laborer
[illegible]elin, milkman
[illegible], quarryman
[illegible]lfred, machinist
[illegible]iglere, milkman
[illegible]eau, laborer, r
[illegible]concentter
[illegible]é, quarryman
[illegible], furrier
[illegible]é quarryman
[illegible]E., mason
[illegible]ilippe, builder
[illegible]logue, driver
[illegible]e, laborer
[illegible], quarryman
[illegible]e, mason
[illegible]olphe, gardener
[illegible], mason, r
[illegible], joiner
[illegible]s, carter, r
[illegible]
[illegible]e, laborer, r
[illegible]ernas, plumber, r
[illegible]ine, laborer
[illegible]s, laborer
[illegible]n, joiner
[illegible]able, stonecutter
[illegible], quarryman
[illegible]arter
[illegible]s, carter

[illegible] from 80 Osborne
[illegible]s St Antoine ward
[illegible]W., cashier Wind-
[illegible]s, D., wid J.
[illegible]A. E., auditor C.
[illegible] of the Montreal
[illegible]ange
[illegible]Prescott, of Hall,
[illegible]n & Sharp
[illegible]Clerk G.T.R.
[illegible]ald D., bookkeeper
[illegible]D. real estate
[illegible]s, wid F. S.
[illegible]S., manager James
[illegible]Co.
[illegible]T. S., manager
[illegible]ost
[illegible]J. laggageman C.
[illegible]P. trader

15 Young A
16 Pettener
boot a
16a O'Conno
O'Shea J
O'Connor
17 Gordon M
Gordon W
Gordon
18 Stewart M
19 Chennell
T.R.
20 Henderso
O'Malley
21 Boyd Miss
Ruther
22 Gifford W
ion Leati
Gifford Al
Childs Mrs
25 Thom Mrs.
27 Burland B
Shannon M
29 Dowling J.
Dorchest
31 Amos Adol
Amos Mrs.
49 Victoria St
Woodhouse
50 Robb E. M.
54 Foster Robe
55 Williams C
Reed & Co
56 Goold Vere,
57 Bishop G.,
Eng. & Pr
58 Boyer Louis
Boyer Louis
Boyer Aurel
59 Brown W. S
60 Law Robert,
61 McCarthy J
clan and su
62 Miller Miss
Miller Miss C
63 Domers Pier
64
65 Rodier Léop
66 Duncan John
67 Tees Wm., me
Bowes James
68 Loyola Colle
G. O'Bryan
69 Wright Michi
71 Bellingham
and mnfrs'
73 Brand R. Her
75 Evans Mrs. S.
76 Maguire Wm.
77 Chaffee Mrs.
78 Withell John
80 English Provi
81 Drummond h
82 Ouimet Mrs.
83 Graham Geo.,
St Catherine
92 Dionne A., of
96 Dionne A., & C
grocers
97 Montreal Viav
Smith, man
99 Darling Mrs. I
Darling E., of
103 McCready Mrs
105 Maillonx Hect
107 Briggs C. A., l
109 Barbeau Henri
District Savi
111 Buller Frank, M
127 Ogilvie Mrs., M
Ogilvie A. T.
140 Meighan Robe
the Woods M
141 Stevenson A. W
countant

15 Young Andrew, engineer
16 Pettener B. J., sen., manuf. boot and shoe machinery
16a O'Connor Michael, driver
O'Shea Jas. J., foreman
O'Connor John, baker
17 Gordon Mrs. J., wid J.
Gordon Wm., scale mnfr
Gordon Robt., driver
18 Stewart Mrs. J., wid Wm.
19 Chennell William R., clerk G. T.R.
20 Henderson Peter, butcher
O'Malley James, agent
21 Boyd Miss Isabella

Rutherford av begins

22 Gifford W. B., sec-treas Dominion Leather Board Co.
Gifford Alfred W., clerk
Childs Mrs. Lydia, wid Wm. S.
25 Thom Mrs. Emma, wid A.
27 Burland Benj., com traveller
Shannon Miss B. S.
29 Dowling J. W., bookkeeper

Dorchester st intersects

31 Amos Adolphe, clerk
Amos Mrs. Louisa, wid Auguste
49 Victoria Skating rink
Woodhouse Jas., caretaker
50 Robb E. M., veterinary surgeon
54 Foster Robert
55 Williams Chas. T., of G. W. Reed & Co.
56 Goold Vere, merchant
57 Bishop G. T., of The Bishop Eng. & Printing Co.
58 Boyer Louis A.
Boyer Louis, advocate
Boyer Aurebe, engineer
59 Brown W. S., real estate agent
60 Law Robert, liquidator
61 McCarthy J. G., M.D., physician and surgeon
62 Miller Miss Frances
Miller Miss Catherine
63 Demers Pierre D., hardware
64
65 Rodier Léopold, manager
66 Duncan John D., milkman
67 Tees Wm., undertaker and desks
Bowes James
68 Loyola College, (Jesuits), rev. G. O'Bryan, S. J., president
69 Wright Michael, trader
71 Bellingham W. M., merchant and mnfrs' agent
73 Brand R. Henry, agent
75 Evans Mrs. S., wid S. R.
77 Maguire Wm., bdg stables
79 Chalifee Mrs. H. Foster
81 Withell John, valuator
83 English Provision Co.
81 Drummond hall
82 Ouimet Mrs. A., wid M.
83 Graham Geo., grocer

St Catherine st intersects

92 Dionne A., of A. Dionne & Co.
96 Dionne A., & Co., butchers and grocers
97 Montreal Viavi Co., Miss E. W. Smith, manager
99 Darling Mrs. E., wid Thomas
Darling E., of Darling Bros.
103 McCready Mrs., wid R.
105 Mallioux Hector, clerk
107 Briggs C. A., hatter
109 Barbeau Henri, mangr City and District Savings bank
111 Buller Frank, M.D.
127 Ogilvie Mrs. M., wid John
Ogilvie A. T.
140 Meighan Robert, pres Lake of the Woods Milling Co.
141 Stevenson A. W., chartered accountant
144 Childs Mrs. E. W., wid Chas.
Paterson W. S., of Wilson, Paterson & Co.
150 Wilson John T., of Wilson, Paterson & Co
Wilson J. Hollis, clerk
152 Matthews Mrs. Eliza, wid Geo.
Matthews Fred. B., clerk
153 Greene G. A.
154 Scott Frank, asst. treas G.T.R.
155 Eadie Geo. W., of Frothingham & Workman
158 Fairbairn John, broker
164 Reid W. D., contractor
166 Caverhill Geo. F., of Caverhill, Learmont & Co.
169 Hastings W. A., manager Lake of the Woods Milling Co.
171 Brainerd Thos. C., pres Hamilton Powder Co.
Brainerd T. D., sec Hamilton Powder Co.
Brainerd H. B., treasurer Dom. Cartridge Co.
172 Godfrey Mrs., wid Dr. R. T.
175 Lawrence capt. John
177 Routh J. H., ins agent
179 Brown James, real estate agt
Brown David R., of Brown, McVicar & Heriot

Sherbrooke st intersects

208 Morris J. L., Q.C., of Morris & Holt
209 Greenshields Mrs. E. M., wid J. Greenshields Oswald
210 Buchanan W. J.
211 Fyshe Thos., manager
212 Davis J. T., contractor
213 Robertson Geo., of Geo. R. Robertson & Sons
214 Paterson R. MacD., ins agent
215 Weir W. H., stock broker
Weir F. H., stock broker
216 Peterson Peter Alex., chief engineer C. P. R.
221 Stephens Sheldon S.
239 Wallis Herbert
240 Angus R. B., director C.P.R.
241 Wanklyn F. L., manager Montreal Street Railway Co.
243 Hope Charles G., of John Hope & Co.
260 Reford R., of R. Reford & Co.
266 Pascoe George, gardener
275 Reid Robert G., contractor
279
291 Nairn James, gardener
293 Hampshire Chas., coachman
294 Dougall J. R., of John Dougall & Son
Dougall F. E., of John Dougall & Son
317 McIntyre Mrs. J. C., wid Duncan
320 Hays Chas. M., general manager G. T. R.

Dubord, *from* 91 *St André west to* 37 *Sanguinet, across Viger sq., St James and St Louis wards*

5 Desautels Chas., carter
7
9 Innes John, sawmaker
11 Barbeau Mrs. L., wid G., bdg h
15 Greaves Mrs. M., wid John
Eaves Wm., sen., jeweller
23 Greaves H. L., collector
25 Paquette Joseph, mnfr
27 Benard Toussaint, undertaker
29 Dumouchel L. H., of Dumouchel & Dumouchel
Dumouchel Raoul, of Dumouchel & Dumouchel

31 Cadotte C. Joseph, clerk
33 Roger Wil , com traveller
35 Hamilton James, stevedore McDonald Alex.
37 Geoffrion A., advocate
37a Lacroix Hormisdas, printer

St Hubert st intersects

39
39a
39b Martineau Mrs. M., wid J., bdg hse
41 Dussault Rémi, mail clerk
Millette Adelard, law student
43 Bourdeau A. N., M.D., physician
45 Meunier Mrs. Rachel, wid Alb.
47 Joseph Emile, advocate
Joseph J. O., clerk Court App.
49 McIntosh Mrs. A., wid Wm.
53 Lanctot C. B., church ornam'ts
55 Etue Mrs. M., wid J., bdg hse
57 Pérodeau Narcisse, of Pérodeau & DeSalaberry
59
61
63 Labadie Adolphe, notary

Berri st intersects

65a Renaud Alfred, agent
67 Benard Mrs. Eugenie, wid T. bdg hse
69 Duplessis Maxime, watchman
71 Laberge Mrs. M. J., wid Aug., bdg hse
73 Paris J., shoemaker
75 Lemieux Rodolphe, M. P., of Gouin, Lemieux & Decarie
77 Courville Nap., bdg hse

St Denis st intersects

101 Lancashire John, sexton Trinity church
102 Perrault Damase, clerk
Dustous E., bookkeeper
103 Rivard Antoine, clerk
104 Grenier Arthur, clerk
105 Provost Rosario, clerk
106 Fournier A., contractor
107 Jeannotte J. Bte., laborer
Fortin Alphonse, ins agent

Lagauchetière lane begins

108 Labranche Azarias, capt and pilot
109 Raymond Aug, clerk Police Court
110 Bourassa H., com traveller
112 Tessier Mrs. G. G.
113 Leclair J. O., barber
Ruel D., grocer
114 Theriault C. D., mgr "Le Cultivateur"
116 Archambault Anth., clerk
118 Normandin George, notary
Normandin Mrs. A., wid Ed.
120 Lefebvre V. H., accountant, City hall
Christin J. E., bookkeeper
122 Adhemar J. M., musician
124 Boulé Nap., barber
126 Choquet Joseph, of Choquet & Lemieux
128 Beaudoin Nap., clerk
131 Auclair Ol., foreman

Dubrule lane, *off* 35 *Versailles, St Antoine ward*

37 Boyd William, laborer
39 Martel Edmond, laborer
Langevin Mrs. J., wid Jos.
Rolland A., baggageman G. T.R
41 Beauchamp George, porter

Dufaux, *off* 159 *St Elizabeth, St Louis ward*

1 Ressler Isidore, artist painter
2 Masse Oswald, confectioner
3 Wynn James, salesman
4 Dionne Eugène, clerk
5 Gingras Raoul, bookbinder
6 Bertrand Eugène, contractor
Laperle Alphonse, clerk
7 Martin Maximin, tailor
Rochon Theophile, machinist
8 Lemay Césaire, contractor
10 Homier Ad., contractor
12 Villeneuve Alphonse, tailor
14 Laperle Victor, clerk
16 Senécal Arthur, clerk
18 Carle Louis, clerk P.O.

Dufferin, *from* 179 *Rachel north to City boundary, St J. Bte and St Denis wards*

2 De Ambrosis François, joiner
13 Gilbert Pierre
16 Gravel A. I., policeman
17 Granger Godefroi, butcher
18 Giroux Adélard, joiner
19
20 Carmody Thomas, laborer
22 Lachapelle Ant. L.
23 Carmody Michael, milkman
24 Gaudry A., painter
26 Whelan Thomas, biscuit maker
28 Ouellette C. A. Uldéric, clerk
30 Thisdèle Jos., carpenter
Anselme André, miner
32 Grégoire Alfred, laborer
34 Marotte Jos. A., of Jos. A. Marotte & Co.
36 Dorion Joseph, grocer
Desrochers Jos., carter
Blouin Ernest, laborer
38 Benoit Ernest, laborer
39 Letourneau J. A., coal, wood and hay
40 McCrae John, laborer
42 Gendron Horm., watchman
43 Ethier J. Bte., shoemaker
44 Proulx Robert, lieutenant
45 Trépanier J. Bte., plumber
45a
45b Trepanier Cyrille, laborer
45c
46 Major Joseph, laborer
Arseneault Eugène, laborer
47
48 Dupras Denis, shoemaker
Gravel Henry, policeman
49 Ste Marie Gaston, traveller
51 Major J. Bte., stonecutter
52 Bedford Mrs., wid, r
Lamb James, plasterer
53
55 Gauvreau A. V., shoemaker
56
57 Breslow James, agent
58 Champagne Rémi, carpenter
59 McGee Patrick, machinist
60 Thisdele Ernest, joiner
Durocher Frank, carter
65 Whelan Patrick, policeman
66 Caron George, carter
67 Bouthillier Frs. X., lieutenant
68 Charland Mrs., wid P.
Doucet Narcisse, laborer
69 Cayer Mrs. Phil., wid Joseph
70 Thisdèle Eusèbe, milkman
71 Bouthillier Mrs. R., wid A.
Dubé —, laborer, r
Quevillon J. Bte., laborer
73 Galarneau Louis, shoemaker
Milard Anaida, shoemaker, r
Boulé Joseph, laborer
75 Sperber David, merchant
77 Bleau Pierre, laborer
78 Pauzé J. Bte., p
79 Chartrand Ovila,
80 Gravel Thomas,
81 Brousseau Césa
82 Chartrand A., let
84 Chartrand Raph
92 Poulin Jos., cart
Emard Joseph, c
94 Locas Anselme,
96 Toupin Louis, c
98 Cloutier David,
98a Hinton William,
99 Brunet Frs. X.,
101 Malépart G., gro
102 Bertrand Pierre,
110 Gravel George,

Marie Anne st

111 Galarneau J., bu
112
114 Vandandaigne P
115 Galarneau Jos.,
Galarneau Alexi
116 Aubé Alexis, jo
117 Lachapelle Alfr
Lecavalier Alph.
118 Desmarteau D.,
Gagné Damase,
Desroches T., ta
119 Charbonneau, Jo
Brazeau Jos., pr
120 Riopel J. A., cle
122 Brouillette Louis
123 Berthiaume F., s
Larocque Elie, m
124 Masson Mrs. P., w
125 Hébert P., grain
126 Presbyterian Fr
rev. I. P. Brun
127 Paquet Miss Gyd
128
130 Ecole Mission
Française, Mi
goin, teacher
132 Brouillette Ed.,
131 Riopel E., contr
134a Paquet Isidore,
134b Brousseau C., ar
Martel George, r
137 Tremblay Philip
138 Lafrance & Lar
bers and gas fi
139 Lesperance Loui
140 Caya Isaïe, shoe
Desmarteau Dan
112 Roy Philippe, bl
144
145
146 Caisse M., brick
146a Ody Jerémie, la
146b Morissette H., a
146c Dussault Jos., st
148 Laperle W., sto
149 Hétu & Co., grai
150 Corbeil Baptiste,
151 Hétu Alexandre,
152 Ducas Napoléon
153 Jodoin Louis, m
Roy William, ba
154 Charpentier A.,
155 David Alexand
156 Desjardins E., p
158 Beausoleil A., c
160 Crevier Mrs A.,
161 Guenette H. A.,
163 Dagenais Tercul
164 Charrnau Jos., t
165 Lefebvre Charl
Lessard René, m
Labranche —, la
166 Desrosiers Méd
173 Kerr Jas., clerk
Champagne Frs.
Racette Frs., la
174 Lamère Philipp
175
177 Larivière J. N.,

it Mrs. Eliza
J. B., carter
ghe, laborer, r
ent, carter
ad av intersects
alus, agent
1, hardware
X., grocer
me, plasterer
dinand, laborer, r
ainter
s Chlorine, wid W.
s., carter
ers, carter
son, sen., trader
nes, laborer
las, butcher
e, carter
L. cigarmaker
ur, sculptor
ier, plasterer
er, painter
son, joiner
s H., machinist
s, driver
J., school teacher
ur, plumber
art., shoemaker
mond, milkman
Mrs A., grocer
ide, painter
dace, cabinetmaker
mond, police sergt
esime, butcher
esime, plumber
Mary, wid Henry
ine, agent
esime
n, laborer
frid, laborer
, laborer
el, joiner
etre, laborer
, agent
James, foreman
s, laborer
, laborer
eph, laborer
mond, shoemaker
ick, painter
ohn, grocer
arles, printer
Louis, bricklayer
B., milkman
ne, laborer, r
, shoemaker
ide, laborer
Pierre O., milkman
el, shoemaker
ide, laborer
ee, bricklayer
el, laborer
ip, engineer
es, laborer
des, coal & wood
s, clerk
F., tailoress
, wid
s, coal and wood
s Jos., grocer
William, conductor
ohn, laborer, r
eph, shoemaker
, painter
, blacksmith
aborer
shoemaker
er, horse dealer

274 Dulong
275 Falardeau
275½ Hardy J.
276 Vervais
277 Wright J.
278 Henri Ca
279 Delorme
279a Desantels
280 Chenard
281 Galarneau
283 Deschamp
284 Melançon
285 Parent Pi
286 Dubeau L
287 Dupuis Fr
288 Rodier Frs
289 Ferland F
291 Archamba
293
295 Forget Ho
297 Therien E
298 Gauthier A
299 Thérien En
300 Lebrun Lo
301 Beaupré E.
Beaupré R.
Gagnon Mr
Gagnon En
303 Guilbault
305 Forget Edm
306 Cusson Jos.,

Gilford

307 Limoges Da
312 Papineau L.
Demtraub M
314 Frappier Jos
315 Plante Jos.,
316 Picard Wilfr
318 Garlepy Urg
319 Compagna J
320 Gravel Zéph.,
320a
322 Saxe David,
322a
326 Morin Wilfri
Vermette Lou
328 Huot J. Bte.,

Dufferin, *from to City limits,*

Dubé Dolphis,
Dinelle Elzéar
Dubreuil Elie,
Prevost Elizé,
Wilson Willia

Dufferin av,
St Antoine ward

1 Sloan P., sen.,
2 Sloan Geo., ju
3
4 Boyd Mrs., wi
5 Slevin J. P., b

Dufferin av, *o*
av, Ville St Pa

156 Gravel Mrs., T
Christian Arno

Mill st int

160 Boileau Joseph
168 Lalonde Moïse,
170 Boudrias Albert
Daoust O., labo
174 Bruneau Médor
McFarlane John
178 Doré Mrs. Octav
Doré Alvarie, la
180 Desmarteau Phi
182 Dame Hector, c

Eadie st be

200 Desparois Magl
201 Domingue Charle

Mrs. Eliza
B., carter
e, laborer, r
t, carter
ue intersects
us, agent
hardware
., grocer
ne, plasterer
linand, laborer, r
nter
Chlorine, wid W.
, carter
is, carter
on, sen., trader
es, laborer
as, butcher
, carter
., cigarmaker
r, sculptor
ier, plasterer
e, painter
lon, joiner
s H., machinist
s, driver
J., school teacher
ctor, plumber
ar., shoemaker
dmond, milkman
Mrs A., grocer
Lédie, painter
Grace, cabinetmaker
dmond, police sergt
esime, butcher
esime, plumber
Mary, wid Henry
me, agent
esime
n, laborer
ilfrid, laborer
, laborer
el, joiner
Pierre, laborer
, agent
-James, foreman
es, laborer
s, laborer
eph, laborer
dmond, shoemaker
Louis, painter
ohn, grocer
Charles, printer
ur Louis, bricklayer
B, milkman
ste, laborer, r
, shoemaker
vide, laborer
Pierre O., milkman
ard, shoemaker
ville, laborer
ude, bricklayer
Paul, laborer
ipp, engineer
hos, laborer
Charles, coal & wood
es, clerk
e L, tailoress
e, wid
ne, coal and wood
ste Jos., grocer
William, conductor
John, laborer, r
eph, shoemaker
re, painter
ard, blacksmith
laborer
e, shoemaker
ker, horse dealer

274 Dulong Emile, stonecutter
275 Fulardeau Hypolite, joiner
275½ Hardy J. Bte., laborer
276 Vervais Ed., leather cutter
277 Wright Jos., laborer
278 Henri Camille, shoemaker
279 Delorme Eugène, barber
279a Desantels Ch., policeman
280 Chenard Philippe, machinist
281 Galarneau Jos., shoemaker
283 Deschamps Jos., butcher
284 Melançon Mag., leather cutter
285 Parent Pierre, laborer
286 Dubeau Louis, shoemaker
287 Dupuis Frs., stonecutter
288 Rodier Frs., trader
289 Ferland Frank, carpenter
291 Archambault Frs., storeman
293
295 Forget Honoré, tailor
297 Therien Ernest, joiner
298 Gauthier Alphonse, policeman
299 Thérien Euclide, laborer
300 Lebrun Louis, butcher
301 Beaupré E., shoemaker
Beaupré R., stonecutter, r
Gagnon Mrs., wid Octave
Gagnon Eusèbe, carrier
303 Guilbault Louis, blacksmith
305 Forget Edmond, carter
306 Cusson Jos., carpenter

Gilford st intersects

307 Limoges David, carpenter
312 Papineau L., special constable
Demtraub Maxime, baker
314 Frappler Jos., shoemaker
315 Plante Jos., carter
316 Picard Wilfrid, grocer
318 Garlepy Urgèle, laborer
319 Compagna Joseph, carter
320 Gravel Zéph., com traveller
320a
322 Saxe David, milkman
322a
326 Morin Wilfrid, machinist
Vermette Louis, driver
328 Huot J. Bte., carriagemaker

Dufferin, *from near* 672 *Carriere to City limits, St Denis ward*

Dubé Dolphis, foreman
Dinelle Elzéar, laborer
Dubreuil Elie, carter
Prevost Elizé, carpenter
Wilson William, storeman

Dufferin av, *off* 420 *Richmond, St Antoine ward*

1 Sloan P., sen., warehouseman
2 Sloan Geo., jun., clerk G.T.R.
3
4 Boyd Mrs., wid Robert
5 Slevin J. P., broker

Dufferin av, *off* 542 *St Patrick av, Ville St Paul*

156 Gravel Mrs., Thérèse, wid Jos.
Christian Arnold, shoemaker

Mill st intersects

160 Boileau Joseph, carter
168 Lalonde Moïse, blacksmith
170 Boudrias Albert, laborer
Daoust O., laborer
174 Bruneau Médore, mason
McFarlane John, blacksmith
178 Doré Mrs. Octavie, wid H.
Doré Alvarie, laborer
180 Desmarteau Philias, hatter
182 Dame Hector, carter

Eadie st begins

200 Desparois Magloire, grocer
201 Domingue Charles, carter
202 Latour Louis, laborer
204 Foster James J., machinist
205 Dwyer William, laborer
207 Higgins John
208 Darbon John, clerk
211 Brunette Anselme, laborer
212 Leeth William A., bookkeeper
Brereton Thos., carter
216 Desparois Emmanuel, joiner
Fraas Wilfrid C., miller
217
221 Robert William, machinist
222 Daignault Olivier, joiner
222½
223 Johnston Thomas, laborer
Campeau Noël, farmer
227 Clendinning Robert, agent
230 Nantel Adelard, shovelmaker
Nantel Mrs. Dom., wid A.
232 Brook Richard, manager Montreal Blanket Co.,
236 Dufort Néré
Gauthier Isaie, butcher
Boudrias Edmond, laborer
238 Juteau Zéphirin, miller
240 Boisvert Mrs. Célina, wid F. X.
242 Gamble Conrad, polisher

Hadley st intersects

254 Lafortune Médard, milkman
272 Allan Frank, laborer
534 Charlebois Arsene, laborer
536 Hughes Frederic J., farmer
538 Dandurand Marsolais, plumber
540 Dooley Jno., laborer
542 Sarrasin Arthur, saddler

Dufferin terrace, *off* 655 *Dorchester, St Antoine ward*

1 Goyette Jos., hairdresser
2 Allan Murdo, moulder
3 Aulsberg Philip, tailor
4 Gottfried John, tailor
5
6 Stanford Mrs. Rosa, wid Jos.
7 Kutner Lazarus, tailor
8 Levy Max, cap maker
9 Perelstin David, cigarmaker
10 Steiner Maurice, capmaker
11 Wiselberg Jacob, merchant
12 Block John, tailor

Dufresne, *from* 689 *Notre Dame north to the City boundary, St Mary ward*

1 Grégoire J. B., grocer
2 Duford Ephrem, barber
3 Leslège Narcisse, clerk
4 St Martin Mrs., wid Louis
St Hilaire Pierre, shoemaker
6 Chabot Xavier, laborer
8 Lemay Narcisse, tanner
9 Gagnon Dosithé, laborer
Allaire Eugène, shoemaker
11 Dutresne Adelbert, vet surgeon
12 Finnerty Michael, fireman
Moran Mrs. E., wid Edward
13 Lavoie François, laborer
14 William Adelard, laborer
15 Grignon Joseph, joiner
16 Lamarre Raymond, trader
16½ Dulude Eugène, joiner
17 Longpré Stanislas, carter
Sénécal Misaël, storeman
18 Rodgers George, laborer

Joachim lane begins

19 Gauthier Louis, policeman
Longpré Alfred, carter
20 Deacon Henry, jeweller
Simon Jos., butcher
20a Guilbert Pierre, laborer
20b Curran James, carpenter
21 Lapierre A., barber
Marsan Joseph, carpenter
22 Laurin Xavier, jun., tailor

22a Laberge Mrs. F., wid Etienne
24 Savariat Pierre, joiner
24½ Wilson Charles, engineer
24½ Desjardins Henri, butcher
24¾ Beauregard F. Xav., storeman, r
25 Lord Maxime, painter
27 Leclair Théophile, contractor
28 Raymond Miss Euphémie Berger Le., tailor
29 Wells S. W., supt at W. C. McDonald's
30 Carmel Michel, laborer
31 St Hilaire Victor, laborer Desjardins Ovila, laborer
31a Amyot George, joiner
32 Duclos Eugène, painter Gervais Avila, grocer
33 Lachance Gaudiose, agent
34 Lasanté Moïse, laborer
35
35a Lamoureux Adélard, driver
36 Gervais Avila, grocer

Grant lane begins

37 Jodoin Misael, clerk
37½ Masson Emmanuel, shoemaker
38 Campbell William, machinist
38a Butler H., city drain inspector
39 Berger Louis, shoemaker St Pierre Médéric, laborer St Pierre Joseph, mason, r Archambault B., laborer, r Choquette Philias, laborer, r Champagne Jos., carter, r
40 Latremouille J., conductor
40a Cadieux Mrs., wid Louis Bernard Clement, painter
41 Raymond Felix, jail guard
41½ Dufresne Joseph, rubber cutter
42 Meilleur J. Bte., painter Guenette Zoel, C.P.R.
43 Desparois Narcisse, joiner
43½ Gauthier O., moulder
44 Gosselin Mrs. G., wid Evariste
45 Théoret Félix, carter
46 Pitre Joseph, engineer
47 Favreau George, painter
48 Lamoureux Arthur, painter
49 Croze Jos., butcher
50 Pepin Honoré, joiner
51 Latrance Alphonse, joiner
52 Walker Joseph, clerk C.P.R.
53 Pelletier Joseph, furniture Laporte Mrs. H., wid Arthur
54 St Catherine academy, rev. sister Ste Théodora, superioress
55 Richer F. X.
57 Milton William, butcher
59 Renaud Alfred, butcher

St Catherine st intersects

60 Brosseau H., carriagemaker
60½ Garlepy Octave, machinist Morin Théodore, plumber
61 Bertrand Pierre, cooper Quesnel Moise, motorman
61½ Harel Francis, grocer
62 Fortin Arthur
62½ Laberge Adélard, cond. M.S.R.
63 Brosseau Hubert, carriagemakr Papillon Eugène, cond. M.S.R.
64 Levesque Alexis, laborer
64a Daoust Henry, machinist
64b Moisan Henri, tailor
64c Tremblay Joseph, laborer Longpré Jos., laborer
65
66 Moisan Pierre
67 Gagnon Adolphe, laborer Paquette Jos., joiner, r Hébert Anselme, joiner, r
67a Wolfe Homère, shoemaker
68 Gravel Jean, laborer
69 Champagne Camille, butcher
70 Champagne Camille, clerk

St Roch lane begins

72 Délier Hormisdas, joiner
73 Champagne Onésime, grocer
74 Bourget Nicholas, laborer
76 Hammond John, joiner
76a Longpré Tel., policeman Laflèche Olivier, lieut. of police
78 Gervais rev. Théodore, chap of Sisters of Providence
81 Malo Joseph, ice merchant Belair E. P., clerk
82 Lecavalier Séraphin, joiner
83 St Hilaire Jos., carter Roy Mrs. S., wid Aimée Chartrand Mrs., wid Henri
84 Desfosses Joseph, laborer Roch Zotique, laborer, r
85 Longtin Mrs., wid Adolphe Pauzé Mrs. A., wid Pierro
85½ Martel J. B., laborer
86 Brunelle Louis, butcher
86a Beaulieu F. R., grocer
87 Therrien Mrs. Phil., wid Jos. Brais Frederic, laborer
87a St Jacques Nicholas, confec.
88 Marell Joseph, laborer
88½ Beaulieu Félix R., grocer

DeMontigny st intersects

90 Nantel V., tobacconist
90a Menard H., grain, wood & coal
92 Laviolette Daniel, painter
93 Gervais Arsene, laborer
94 Bydewell H., foreman
95 Tremblay Alexis, carter
95½ Gauthier F., inspector C.P.R.
96 Lapierre Hormisdas, barkeeper
97 Robitaille Alfred, laborer
97½ Boulerice Antoine, laborer
98 Lapierre Joseph, painter Chartier Joseph, laborer, r
99 Giard Mrs A., wid Joseph Berthiaume Isaie, engineer
99a Lefort Alphonse, rubber cutter
100 Morin Pierre, carter
101 Dubois Mrs. Emélie, wid Luc
102 Lacas Edouard, shoemaker
103 Bernier Mrs. C., wid Narcisse
104 Dupont Louis, laborer

St Elizabeth lane begins

105 Boulet Mrs. Adele, wid Joseph
105½ Brunelle Louis, butcher
106 Robinson Stanislas, grocer
107 Gauthier Chas., machinist
108 Desleres Emery, cond. M.S.R. Beaulieu Cléophas, laborer
109 Daigneault Wilfrid, constable Perreault Louis, carriagemaker
109a Dugas Horace, C.P.R. Lépine Augustin, cond. M.S.R. Laberge Adélard, joiner
110
111 Payette Louis, trader
112 Pelletier Jos., carter Fournier Charles, laborer
113 Roy Ferdinand, blacksmith Beaulieu Jos., laborer
114 Archambault Mrs. E., wid A., r Malnville Delphis, laborer, r Goulet Diedonné, laborer, r Perrier Cilibert, laborer Lanctot Joseph, laborer, r
114a Goyette Israel, painter C.P.R.
114b Trudeau Moïse
115 Landry Joseph, tobacconist
116 Enkel Robert, painter Leroux Elie, driver
116a
117 Gagnon Eugene, tobacconist Dubois Louis, joiner
118 Gariépy Mrs. V., wid Charles
119 Marsan Joseph, bricklayer
120 Garlépy Arthur, painter
121 Desjardins Elzéar, laborer
122 Prévost Alphonse, carter
125 Nantel Avila, butcher

Logan st intersects

131 Bourdon J. Bte.,
133 Morin Maxime, la
139 Mailette Louis, m
Paquette Jos., lab
Hazie Henri, lab

Provençal lane begin
opp 151

141 Renaud —, carter
Latour Isaac, car
Desrosiers Théo.,
142 Fortier Joseph
Thérlault Mrs D
Beaupré Zéphirin
Gauthier Polidor
Prévost Joseph,
143 Nantel Charles,
144 Provencal Hilair
Thouin Ant., fou
Prévost Joseph,
Marcotte Alphon
Labrie Joseph, la
Sauschagrin Jos
Morin Chs., labo
Desjardins Mrs.
Lauzon Pierre,
145 Mallette Napole
Sylvain George,
Deslongchamps
Pinel Joseph, la
148 Boivin Wilfrid,
149 Faucher —, gla
Fortier Jos., cle
150 Papillon Théop
Marcotte Alpho
Sergerie Eustac
Beauchamp U.,
Sauschagrin Fr
Brodeur Louis,
151 Lalonde Alfred,
152 Patenaude Mrs.
153 Morin Alfred, l
154 Perreault Pierre
Renaud Jules,
Berthelet Arth
Marquis Thom
155 Higgins Alfred,
Lackey H.
Pelletier J. Bte
155a Mallette Jose
156 Morneau Josep
156a Clermont Napo
156b Morneau Lou
157 Faubert Alpho
158 Germain Edm
Goulet Isidore
159 Roy Joseph, pa
160 Lauzon Amab
161 Gendron Medé
162 Létourneau Jo
Houde Frs. X.,
163 Glugras Patri
164 Lauzon Amab
165 Beauchamp J.
167 Pellgrini Lou
168 Harel Eusebe,
169
170 Tougas Isidor

Lafontaine st inter

171 Gourd Israel,
Lepine —
Chaput Horac
Pepin George
172 Michaud stan
173 Ethier Clovis,
174 Daniel Jos., l
Lapierre F., l
Lapierre Isra
175 Renaud Cyril
Clermont J. B
176 Michaud Alfr
177 Desroches Ro
178 Charlebois A
179 Goulet Joseph
180 Bastien Clov
Dufault Char

J. Bte, shunter CPR
is, moulder
er, butcher
ch., motorman MSR
charlste, carter
laime, grocer
ere, laborer
aid, butcher
gis, blacksmith
ouis
h., motorman MSR
eph, bookkeeper
E., policeman
Louis, laborer
ph., helper C.P.R.
, laborer

ues at 194a *and* 203

Elzéar, carter
Marie, motorman
as, laborer
edule, grocer
eph, laborer
louse, laborer
Alcide, shoemaker
, gen., grocer
ille, milkman
ere, laborer
ard, bread driver
, com traveller
oine,
eph, laborer
ear, laborer
rdee, laborer
chel, engineer
ier, tailor
et, engineer
Elzéar, laborer
phile, laborer
laborer
seph, joiner
ulus, butcher
éon, joiner
ere, laborer
Joseph
ncis, policeman
ph., policeman
ph., moulder
ncis, clerk
s, carter
Albert, laborer
cis, laborer
ouse, grocer
et intersects
A., motorman MSR
eph, laborer
ne, accountant
J. B. A., notary
n, tobacconist
Edouard, laborer
ateur, laborer
ris, carpenter
Charles, laborer
t, shoemaker
ille J. L., teacher
phase, machinist
ere, laborer
ippe, machinist
school teacher
on Common to 638 *St*
ward
n, merchant
Jas, toad house, r
Adam, master carter
et intersects

37 Cuthber
found
40 Gouldth
42 Murray
McGrat
42½ Carpente
Porcher
44 Stott Wi
46 Tuft And
48 Thompso
52 Brown Jo
54 Hunt Sa
55 Power Jo
55a Scott Wi
56 Larkins
59 Martin Jo
60 Watt Wi
Transpo
61 Telfer Geo
62 Roach He
63 Olsen Geo
64 Goodfellow
66 Hawkins
67 Thompson
Kinmond
68 Hammond
69 Powers Jo
Davis Geo
71 Cahill Geo
72 Driscoll Jo
73 Sparrell Ja
74 McCarthy
75 Masterton
77 Collins John

Wellington

84 Baird James
85 Carroll Patri
Feerney Ed
90
92 Hamilton A
93 Cannift John
94 White Wm.,
95 Lindsay Ale
97 DeWitt C. B
98 Spier James,
99 O'Brien Jose
101 Webb Joseph
103
105 Clements Mrs
Fondany Cha
106 Walters Thos
107 Spier Jas., ju
109
110 Casey James,
Aitken Robt.
112 Newton John
116 Heavysege He
Tennant Thom

Ottawa st

121 McNeice Law
122 Jubin Aimé, g
123 Howard Mich
125 Jubin Eugène
126 Esplin G. & J
127 Hocking T.
128 Jubin Cyrille,
130 Rend Miss M.
130a Thornton Tho
132 Lennon Andre
134 Gagné P., carp
135 Squires John,
136 Hogan Henry,
137 Clarke Joseph
138 Pearce M., lab
139 Pauley Thos.,
140 Seeley Robt.,
141 O'Neil Miss Ma
142 Ryan P., labore
143 O'Neil Miss C.
146 Irwin William,
147 Bracken Wm.
148 Kelly John, ca
150 Condy Pat., labo
152 Holson Theo.,
Lawson James,

ite, shunter CPR
moulder
, butcher
, motorman MSR
rliste, carter
ne, grocer
e, laborer
, butcher
s, blacksmith
s
, motorman MSR
h, bookkeeper
2., policeman
ouis, laborer
ph., helper C.P.R.
, laborer

et 194a *and* 203

lzéar, carter
Marle, motorman
e, laborer
dule, grocer
ph, laborer
use, laborer
Aleide, shoemaker
, sen., grocer
ille, milkman
rie, laborer
blard, bread driver
l., com traveller
ndine,
eph, laborer
ar, laborer

ise, laborer
thel, engineer
ier, tailor
et, engineer
-Elise, laborer
ophile, laborer
laborer
seph, joiner
olius, butcher
eron, joiner
Mee., laborer
Joseph
rds, policeman
lex., policeman
ph., moulder
ers, clerk
e, carter
Albert, laborer
ks, laborer
ndise, grocer
et intersects
A., motorman MSR
seph, laborer
ere, accountant

LB A., notary
ia tobacconist
e-Edouard, laborer
ithur, laborer
ile, carpenter
Charles, laborer
ph shoemaker
ville J. L., teacher
ouise, machinist
ere, laborer

Philippe, machinist
school teacher

Common to 638 *St*
ward

ef, merchant
alis, bond house, r
ilien, master carter
et intersects

37 Cuthbert W. R., & Co., brass founders
40 Gouldthorpe Geo., clerk
42 Murray Gerald, messenger, r
McGrath Patrick, cooper, r
42½ Carpenter W. H. G., laborer, r
Percheron Ernest, driver, r
44 Stott William, foreman
46 Tuft Andrew, blacksmith
48 Thompson Archibald, laborer
52 Brown John, com traveller
54 Hunt Samuel, engineer
55 Power John, laborer
55½ Scott William, laborer
56 Larkins Edk., laborer
59 Martin John, laborer, r
60 Watt William, foreman Dom. Transport Co
61 Telfer George, carpenter, r
62 Roach Henry, laborer
63 Olsen George, laborer
64 Goodfellow Sam., brassfinisher
66 Hawkins Henry, laborer
67 Thompson Rob. S., bookkeeper
Khmond William, driver
68 Hammond John, fireman
69 Powers John, moulder
Davis George, laborer, r
71 Cahill George, machinist
72 Driscoll John, foreman
73 Sparrell Jas., seaman
74 McCarthy Thomas, cooper
75 Masterton Miss Grace
77 Collins John, laborer

Wellington st intersects

84 Baird James, plumber
85 Carroll Patrick, restaurant
Feerney Edward, boatmaker
90
92 Hamilton Adam, driver
93 Cammiff John, restaurant
94 White Wm., boilermaker
95 Lindsay Alex., blacksmith
97 DeWitt C. B., ginger ale mnfr
98 Spier James, sen., ins inspector
99 O'Brien Joseph, machinist
101 Webb Joseph, bookkeeper
103
105 Clements Mrs. Mary, wid Geo.
Fondany Chas., bricklayer
106 Walters Thos., stableman
107 Spier Jas., jun., bookkeeper, r
109
110 Casey James, clerk
Aitken Robt. A, clerk
112 Newton John, manager
116 Heavysege Henry, shipper
Tennant Thomas, sawmaker

Ottawa st intersects

121 McNeice Lawrence, hotel
122 Jubin Aimé, grocer
123 Howard Michael, hatter
125 Jubin Eugène, plumber
126 Esplin G. & J., boxmakers
127 Hocking T.
128 Jubin Cyrille, plumber
130 Rend Miss M. J.
130a Thornton Thos., carter
132 Lennon Andrew, laborer
134 Gagné P., carpenter
135 Squires John, storeman
136 Hogan Henry, laborer
137 Clarke Joseph, carter
138 Pearce M., laborer
139 Pauley Thos., carter
140 Secley Robt., laborer
141 O'Neil Miss Mary, saloon
142 Ryan P., laborer
143 O'Neil Miss C.
146 Irwin William, brick pointer
147 Bracken Wm. H., laborer
148 Kelly John, carter
150 Coady Pat., laborer
152 Holson Theo., laborer
Lawson James, laborer
154 Duggan Mark, stableman
156 Devlin Thos., shoemaker
Brown D., laborer
158 Larivière Louis, carter
Ratcliffe James, laborer
160 Stafford Thos. P., restaurant
161 Murphy Michael, saloon

William st intersects

177 Bissonnette A., hide inspector
Claude & Demers, hide dealers

Duluth av, *formerly St J Bte., from* 338 *Park Logan west to Mt Royal Park, St J Bte ward*

2 Stevens John, traveller
11 Carrière Télesphore, laborer
Laramée Victor, stonecutter
Dufresne Mrs. Anna, wid Wm.
12 Draycott Frank, clerk
14 McQuarrie E. D., com traveller
16 Blanchard Jos. Ed., plumber
18 Charbonneau George
20 Paquette Napoléon Jos., agent
21 Royal Joseph, carter
22 Mackay Louis Jos., constable
23 Bedard Mrs. S., wid Elzéar
24 Wilson Daniel, grocer
27 Girard Arthur, joiner
29 Lafond Denis, laborer
30 Desrosiers Elzéar, grocer
31 Lebœuf Onésime, printer

Montana st intersects

39 Desjardins Cléo., butcher
41 Duceppe Napoléon, laborer
42 Croisetière Barthélemi, grocer
43 Lavallée Paul, joiner
44 McClure Eugène, coachman
Gariépy Joseph, joiner
45 Prevost Joseph, laborer
46 Gravel Joseph, laborer
47 Cloutier John, painter
Cloutier Théophile, carter
48 Bourbonnière Ferd., shoemkr
49 Limoges Roch, clerk
Laurier Victor, carpenter
Béland Jos., rooter
50 Gravel Pierre
51 Faubert Alexis, policeman
53 Deschatelets Jean Marie, shoemaker
54 Corbeil Barnabé, baker
55 Henderson William, painter
62 Meunier George, butcher
65 Roberge Jos., laborer

St André st intersects

70 St. Jean Louis, painter
Roussel Arthur, clerk
71 Martineau Ulric, grocer
72 Landry Ulric, mason
Archambault Théo., stonecutter
76 Brouillette Joseph, bricklayer
77 Laverdure Mathias, barber
78 Pauzé Frank, joiner
80 Pujos George, accountant
81 Labelle Cléophas, stonecutter
82 Clement Horm., machinist
84
86 Rousseau Philéas, manager
88 Sansfaçon Joseph, joiner
90 Peel W. H., carver

St Hubert st intersects

92 Morrison J. D., journalist
94 Côté Joseph, furniture dealer
96 Koch Mathias, machinist
98
151 Cayer & Bélanger, furniture dealers
153 Perreault Mrs. E., wid Stanislas
155 Séguin Désiré, mason
157 Charbonneau Ed., accountant
159 Bédard Alfred, plumber
MacDonald Mrs. E., wid A.

161 Schwartz Wm., window sash maker

St Hubert lane intersects

163 Cormond Frs.
165
167 Métayer Télesphore, shoemaker
169 Garnt Jean, laborer
170 Charbonneau Cléophas, joiner
171 Clermont J. Bte., contractor
172 Smith John J., mason
173 Lessard Mrs. Alphonsine, wid J.
174 Hallsworth Henry, shipper
175 Ménard Joseph
176 McKimmie Robert, bricklayer
177 Cloutier Pierre, stonecutter
178 Cloutier Edouard, driver
179 Morache Art., bricklayer
179a Grenier Fld., butcher
180 Levesque Cyprien, motorman
183 Lagace Mrs. P., wid Philias
184 Brouillet Geo., & Co., butchers
185 Labonne Narcisse, driver
188 Ratelle Wilfrid, bricklayer and fruit dealer
192 Cox John, grocer

Berri st intersects

193 Deslonchamps Ed., butcher
195 Lauzon Stanislas, joiner
197
198 Loiselle Alphonse, hardware
200 Frappier François L., florist
201 Blanchard Joseph, grocer
202 Lee Hoh, laundry
204 Denault Jos., butcher
206
207 Thouin J. Bte., blacksmith
208 Lapierre Jos., fruit merchant
210 Bolleau Jules Donat, grocer
211 Forget Mathias, barber

Rivard st intersects

213 Gariepy Thomas, shoemaker
214 Morin Ludger, joiner
Morin Odias, hosiery
216 Gagnon Pierre, painter
217 Ledoux Joseph, P. O. clerk
218 Limoges Jules, barber
219 Jérome B., professor of music
220 Desloungchamps Edm., butcher
222 Séguin George, mason
224 Charbonneau Jos., printer
225 Lefebvre Olivier, joiner

St Denis st intersects

245 Pilon François, butcher
249 Baron Jean, shoemaker
250 Portelance Antoine, painter
251 Legendre Omer
253 Leclair Arthur, grocer

Drolet st intersects

259 Hoolahan James, grocer
260 Legault Pierre, grocer
265 Yee Lung, laundry
266 Labelle André, joiner
Descarrie Frs. X., joiner
270 Gendreau Guillaume, grocer
271 Gravel F. X., restaurant

Sanguinet st intersects

276 Fiset Alphonse, of Fiset & Co.
277 Sanche Joseph, grocer
278 Borden & Boyd, coal and wood
279 Gravel Mrs. J., wid L. A.
280 Jetté Mrs. Jane, wid P., confectionery
281 Sanche Jos., grain merchant
282 Brosseau Miss L.
Lamouche Joseph, clerk
285 Deblois Philias, restaurant
286 Foster John, grocer
287 Pichette Jacob, bricklayer
Rottelade George, grocer
289 Hogue J. Bte., upholsterer
291 Dumont François, joiner
298 Presseau Nicholas, hotelkeeper
299 St. Denis Edouard M., grocer

Laval av intersects

305 Naud Charles, bricklayer
307 Labranche Alderic, clerk
309 Boyer Urgèle, butcher
310 Legault Ernest, barber
311 Chartrand Nap., shoemaker
312 Peltier Joseph, shoemaker
313 Trottier Maxime, machinist
314 Durand Séraphin, coal and wood
315 Chung Chu, Chinese laundry

Av de l'Hotel de Ville intersects

319 Potvin J. Bte., coachman
321 Fournier Narcisse, joiner
323 Bolleau Emmanuel, barkeeper
325 Cloutier Joseph, cigarmaker
326 Allard Frs. Xavier, joiner
327 Boisvert Joseph, cigarmaker
328 Felton Michael, brassfinisher
329 Comtois Ladislas, shoemaker
330 Forget Nepthalle, stonecutter
332 Leclair Cléophas, grocer

Cadieux st intersects

342 Durand & Co., hotel
345 Martin Augustin, painter
346 Beaupré Mrs. Joséphine, wid T
347 Favreau Esdras, barber
348 Phillips Frederic, confectioner
349 Gingras Homère, upholsterer
350 Raymond Joseph, joiner
350a Hébert Eugène, blacksmith
351 Forget Jos., milkman
354 Vézina Napoléon, laborer

St Hypolite st intersects

361 Duplessis Pierre, stonecutter
Shea Ernest
362 Delorme & Frère, hardware
363 Cantin J. Bte., painter
364 Sylvestre Alphonse, of H. Sylvestre & Son
365 Delisle Pierre, stonecutter
366 Cercisser Henri, confectioner and decorator
367 Henderson Robert, driver
368 Champagne Antoine, shoemkr
369 Bissonnette Jos., butcher
371 Hamel Mrs. Louise, wid Joseph
372 Boyer Hubert, wood and coal
373 Marcotte Elie, tailor
374 Gladu Adolphe, shoemaker
Morin Mrs. Mary, wid Magloire
375 Griffin Patrick, clerk
380 Longpré Paul, grocer

St Dominique st intersects

382 Chartrand J. Bte., locksmith
386 Hughes John
Jones Daniel, blacksmith

St Lawrence st intersects

Cochrane's Auditorium & Prince Arthur Rink
388 Peck & Co., merchants

Mitcheson st intersects

409 Vézina Ovide, tinsmith
413 Lefebvre Ovide, wood and coal merchant
415 Staveley Thos., mech engineer
417
419 Seebold John, printer

St Urbain st intersects

421 Neilan Miss Mary, dressmaker
423 Dawes William, com traveller
425 Roth Ignatius, agent
427 Brouillette Alexandre, mason
429 Young Henry, bricklayer
431 Delaute Mrs. Valerie, wid T.
488 Bates V. Alfred, grocer
491
496 Weegar Almond, machinist
498 Gillespie James, com traveller
500 Gordon Charles, silver plater
502 Scott James, st
504 Gordon Robt.
506 Smith Alex., c
508 Garbutt John,
510 Velth John Ge

Dumarais, *fr*
l'Hotel de Vill

Cadieux, St Loui

1 Kind Richard,
2 Blais Ludger,
4 Quillan Peter,
6 Fafard Elie, c
8 Prud'homme P
Prud'homme
9 Rosenberg Le
10 Moore Willia
11 Byrne John, d
12 Minny Mrs. M
13 Lynn James,
14 Thomas Willi
15 Marchand Mi
Mayer Joseph
16 Papellgar Sam
17 Vallée Mrs. M
18 Schwartz S.,

Dumont av,
near Ontario, st

2 Delangy Jos.,
4 Charbonneau
6 Robinson Tho
8 MacGowan J
10 Langlois Frs.
12 McGregor J.
14 Mitchell Tho
16 Dery Jos., pr
18 Maybury Ale
20
22
24
26 Turpin John
28
30 Gosselin Ph.
32 Whittaker J
34
36 Cave Clemen
38 Brophy Rod
40 Buck Martin
42
44
46
48
58 Lemire Narc
Lemire Narc
& Co.
60 Lamoureux
62 Gingras Jos.
64 Poitevin J
66 Hogue Loui
68 Plamondon
70 Maranda Al
72 Marsan Jos
76 Villeneuve
78 Bastien Jos
80 Tourville N
82 Poitras Ant
86

Dunlop pl
av to 218 Gre

1 Harrison D
Bélanger A

Elm c

Dupre, *from*
to 1940 Notre

4 Doherty M
restaura
6 Labossiere
9 Pringle Al
11 Wolfe Jos

, laborer
cap maker
hael, carter, r
A., wid J.
phe, laborer
en's L.&B.A. hall
bookkeeper
s, caretaker
, laborer
, laborer
les, laborer, r
harles, laborer, r
r, carter
ert, laborer
on, driver
am, laborer
les, blacksmith
driver C.P.R.
blacksmith
, carpenter
laborer
st, flesher
, moulder
printer
intersects
Hotel
, hay and grain
carriagemaker
clerk
e, wid Paul
laborer
Co., saddlers
dry
Alex., & Bros.,
ercer
clerk
butcher
ardware

Carriere to
ard

carter
, carter
carter
rm., quarryman
laborer
onecutter
, tailor
s., quarryman
, blacksmith

, of 91 Ver-
ard

, laborer
s, driver
manufacturer
, laborer
, wid J. Bte.
, wid Alex.
ne, laborer

Rachel, St Jean

aborer
r, r
ver, r
butcher
layer, r
id H., r
id, laborer
e, of Corbeil

f Corbeil &

, wid J. E.
, lumber yard
binter
er
, laborer

17 Goulet Am
19 Dechantal
20 Bonthillett
21 Gobeil Fer
21a Poitras Alf.
22 Tanguay Jo
24 Dassylva Z
25 Hémault Na
26 Guay Edoua
27 Lagarde Au
Gauthier
maker
28 Falardeau L
29 Marceux Al
30 Gendreau Pi
31 Tanguay Léo
32 Mailhot Albe
33 Gervais Amé
34 Jobin Nap.,
36 Vaillancourt
38 Cammartin E
41 Lavole Franc
48 Chagnon T. A
50 Yale George,
51 Hogue Alph.,
55 Gabarneau Ov
61 Beauchamp M
63 Beaudry Alph
65 Roy Pierre, b
67 Vandelac Aug.
69 Goudreau H.,
71 Meloche Eusel
73 Homler Alphon
75 Riopel J. M.,
81 Remaud August
81½ Charron Nap.,

Durocher, *from*
north to Pine a
Lawrence and St

2 Aylmer Wm.
3
4
5 Sullivan S. J., fo
6 Thompson Wm.
Thompson W. V.
9 Cowper Alex.,
10 Gmeelinger E. W
dinger, Son & C
11 Harris Robt., art
13 Baird Jno., of Jn
Baird Hugh N., c
15 Malcouronne E.,
Institute
17 Leblanc Chas., c
office
19 Clarkson J. B., ma
building
21 Silver J. C., of
Silver
22 Glover Frank, co
23
24 McLeod Miss Mar
25 Spackman Lovel
Spackman & Co.
26 Molson Herbert S.
27 Robertson F., coal
28 Stirling J. W., M.
29 Mulholland Mrs.,
30 Gibb Miss M. C.
31 Whelan J. P., cont
32 Notman W. McF.,
man & Son
33 Martin Mrs. B., wi
36 Robson J. J., supt
toria hospital
38 Grant rev. Donal
First Baptist chur
40 Day Mrs. Jas. G.
45 Spragge Mrs. M. A.,
47 Crean F. C., mining
47a Styles Thomas
49a Lomax J. J., stono
50 Nantel hon. G. A.,
editor of "Le Mon

orer
anker
carter, r
vid J.
, laborer
L.&B.A. hall
keeper
aretaker
orer
orer
, laborer
orer, r
es, laborer, r
arter
laborer
driver
, laborer
, blacksmith
ver C.P.R.
cksmith
rpenter
orer
llesher
noulder
nter
tersects
el
nay and grain
rriagemaker
erk
wid Paul
laborer
, saddlers
iry
ex., & Bros.,
ter
lerk
tcher
rdware
Carriere to
ard
carter
, carter
carter
m., quarryman
laborer
onecutter
tailor
s., quarryman
, blacksmith
off 91 Ver-
ard
laborer
s, driver
manufacturer
, laborer
, wid J. Bte.
, wid Alex.
ne, laborer
chel, St Jean
orer
r
er, r
butcher
layer, r
id H., r
laborer
of Corbeil
d Corbeil &
wid J. E.
lumber yard
arter
r
laborer

17 Goulet Am., laborer
19 Dechantal Nap., joiner
20 Bonthillette Frs., bricklayer
21 Gobeil Ferd., leather cutter
21a Poitras Alf., laborer
22 Tangnay Jos., joiner
24 Dussylva Zoel, laborer
25 Hémault Nap., machinist
26 Guay Edouard, butcher
27 Lagarde Ant., shoemaker
Gauthier Arthur, carriage-maker
28 Falardeau Léon, shoemaker
29 Marceaux Aimé, cigarmaker
30 Gendreau Pierre, plumber
31 Tangnay Léon, clerk
32 Mailhot Albert, plasterer
33 Gervais Amédée, carpenter
34 Jobin Nap., leather cutter
36 Vaillancourt Jos., plumber
38 Caumartin Emery, joiner, r
41 Lavole Francois, currier
48 Chagnon T. A., painter
50 Yale George, supt.
51 Hogue Alph., contractor
55 Galarneau Ovide, bricklayer
61 Beauchamp Mrs. L., wid Jos.
63 Beaudry Alph., joiner
65 Roy Pierre, bricklayer
67 Vandelac Aug., carter
69 Goudreau H., laborer
71 Meloche Eusebe, bricklayer
73 Homier Alphonse, stonecutter
75 Riopel J. M., joiner
81 Remand Augustin, grocer
81½ Charron Nap., clerk

Durocher, *from* 735 *Sherbrooke north to Pine av, dividing St Lawrence and St Antoine wards*

2 Aylmer Wm.
3
4
5 Sullivan S. J., foreman
6 Thompson Wm.
Thompson W. V., com traveller
9 Cowper Alex.,
10 Gnaedinger E. W., of L. Gnaedinger, Son & Co.
11 Harris Robt., artist
13 Baird Jno., of Jno. Baird & Co.
Baird Hugh N., clerk
15 Malcouronne E., sec Fraser Institute
17 Leblanc Chas., clerk Sheriff's office
19 Clarkson J. B., manager Temple building
21 Silver J. C., of J. & B. C. Silver
22 Glover Frank, coachman
23
24 McLeod Miss Mary
25 Spackman Lovell McI., of Spackman & Co.
26 Molson Herbert S. S., clerk
27 Robertson F., coal merchant
28 Stirling J. W., M.D.
29 Mulholland Mrs., wid Jos.
30 Gibb Miss M. C.
31 Whelan J. P., contractor
32 Notman W. McF., of Wm. Notman & Son
33 Martin Mrs. B., wid Charles
36 Robson J. J., supt Royal Victoria hospital
38 Grant rev. Donald, pastor First Baptist church
40 Day Mrs. Jas. G.
45 Spragge Mrs. M. A., wid Wm.
47 Crean F. C., mining engineer
47a Styles Thomas
49a Lomax J. J., stenographer
50 Nantel hon. G. A., advocate, editor of "Le Monde"
54 Maze Chas. Delamare, civil engineer

Milton st intersects

55 Archibald H., of Frothingham & Workman
64 Adams Jas. R., stationer
66
68 Deacon C. F., sub manager Bank of B. N. A.
70 Byrd Charles, of Munderloh & Co.
72 Millen H.
77 Campbell K., of Kenneth Campbell & Co.
78 Smith Chs. F., of Jas. McCready & Co.
80 Weber Karl, of L. Gnaedinger, Son & Co.
82 Murphy P. S.
83 Casgrain T. Chase, of McGibbon, Casgrain, Ryan & Mitchell
84 Lane Campbell, of Busteed & Lane
85 Gnaedinger J. T., of L. Gnaedinger, Son & Co.
86 Rolland Albert, ins clerk
87 Brosseau T., of Bisaillon, Brosseau, Lajoie & Lacoste
88 Johnson Frank, captain
89 Spence H. J., of J. C. Spence & Sons
90 Ritchie Mrs. Eliz., wid D.
90½ McEwen Robt., agent
91 Knox Hugh C., clerk
Blakemore Mrs. M.

Elm av begins

92 Allan J. C., accountant
93 Goldenstein I. S., of I. L. Michalson & Sons
94 Gammell L., master High school
95
96 Badgley Miss C. S.
97 Green J. R., insurance agent
98 Nicoll Thos., clerk
99 Beatty Wm., accountant
100 Murray Wm., furrier
101 Craig rev. Wm. W., St Martin's church
102 Jones Geo., clerk
Woodley Henry, agent
104 Torrop N. H., life ins inspector
106 Elcome Edwin, collector
Elcome John W., drug clerk
108 Warren Mrs. Jane, wid G. P.
Simister Mrs. M., wid Wm.
110 Andrews George, cashier
112 Smith & Frary, Misses, private school

Prince Arthur st intersects

118 McCombe Alex., solicitor
120 Clarkson A. B.
122
124 Cooke Jarvis, clerk
126 Payne Geo., gunsmith
128 Roach W. Frothingham, chemist
130 Jeffrey Matthew, implem agt
132 Bernard E. A., clerk
133 Sims C. N., chemist
134 Costen Ths., of T. Costen & Co.
135 Ruthven W. W., of W. W. Ruthven & Co.
136 Atkinson J. E., managing editor Herald
137 Smith J. H., live stock agent
138 Brayley R. E., of Brayley, Sons & Co.
140 Gilmour W. B., of Gilmour Bros.
142 O'Halloran Geo. F., of White, O'Halloran & Buchanan
142a
144 Robertson C. M., sec treas Jas Robertson Co., Ltd

144aHenshaw Arthur, clerk Bank of Montreal
146 Lalleur rev Théodore
Lomer A., of Canadian Forwarding Co.
149 Kerry J., of Kerry, Watson & Co.
167 Peck T., of Peck, Benny & Co.
Peck James H., of Peck, Benny & Co.

Pine av intersects

Molson Mrs., wid J. H. R.
Trussell Geo., gardener

Duvernay, *from East of Vinet to 73 Levis, St Cunegonde*

90 Roy Alf., mason
92 Labelle Ferd., jolnér
94 Blondeau Joseph, laborer
Patch Ezra, hatter
Chevalier Treflé, laborer
95 Desormeau Jacques, laborer
Paquette Nap., agent
Hurtubise Jos., carter
Morin Mrs. M., wid Jos.
Deselliers Miss Marie, laundress
96
97 Lavoie Mrs. Anna, wid Jos.
98 Leroux Wilbrod, ice dealer
99
100 Caron Emile, plasterer, r
Sirois Gaudias, stone cutter, r
Glountney Mrs. Z., wid Ant., r
Latulippe Jacques, laborer, r
Langlois Pierre, laborer, r
Langlois Mrs. E., wid J. B., r
Petel Mrs. Zoé, wid Paul, r
Brisebois Xavier, laborer, r
Beauchamp C., laborer, r
101 Maranda Moise, laborer
Hamel Victor, laborer
Sénécal Hilaire, laborer
102 Lefebvre Hyacinthe, machinist
103 Harbour Louis, engineer
105 Lefebvre Xavier
Mathieu Wilfrid, laborer
107 Angé Jacques, carpenter
Therrien M., carpenter
109 Brunet Toussaint, carter
Leduc Eugene, carter
111 St Denis Narcisse, carpenter
113 Gagnon G., chemist
Lafrance Pierre, carpenter
113½ Laberge Simon, laborer

Vinet st intersects

115 Paré Prudent, joiner
Mercier L., laborer
117 Lamarche J., joiner
119 DeCosté Wilfrid, painter
121 Lefebvre Albert, hatter
Lefebvre Miss Azélie
123 Lorion Michel, painter
124 Academy of the Christian Brothers, rev. brother Servilien, director
125 Viau Ed., laborer
127 Huard Joseph, joiner
Thibaudeau Roch, newspaper carrier
Huard Israel, stableman
Huard Joseph, joiner
129 St Jean Joseph, laborer
131 Leduc Francois
Lefebvre Leonias, driver
133 Lefebvre Frs. Xavier, carter
Lefebvre Miss Emilie
133½ Greck Nicolas, laborer
135 Gagnon Sinaï, painter
137 Paré Wm., painter
139 Belisle Etienne, storeman
Trottier Hector, blacksmith
141 Poirier Gonzague, milkman
142 Thibault Alfred, plumber
143 Riendeau Nap., laborer
144 Lavallee Théo., jun., clerk
144 Loiselle Gustave, engineer
145 Mongé J. Bte., shoemaker
146 Beaumont Jean, laborer
147 Garrett Mrs. Anna, wid Thos.
148 Roy Amédée, machinist
149 Payette François, bricklayer
150 Cote Alfred, carter
151 Brault Nap., machinist
152 Poirier Mrs. Angèle, wid Aug.
153 Lassonde Joseph, clerk
154 Laurier Wilfred, laborer
Leclair Adelard, engineer
Barrette Moise, laborer
155 Gagnon Fabien, laborer
Gagnon Hermas, cotton filer
Gagnon George, laborer
156 Pelchat Louis, laborer
Roy Amédée, machinist
Ste Marie Ernest, laborer
157 Roy Eusebe, laborer
159 Bezier Frédéric, jun., silversmith, r
161 Beauchamp Antoine, carter
163 Richard Narcisse, carpenter
165 Fiorito Vito, laborer
167 Lavallée Théophile, laborer
169 Hurtubise Horace, tinsmith
171 Bouthillette Pierre, carpenter
173 Quenneville W., grocer
Séguin Ant., hunter
174 Menard Jean-Evang., hotel

Napoleon st intersects

175 Balthazar Narcisse, joiner
176 Legault Ovila, grocer
177 Chrétien Alphonse, laborer
178 Brook John, laborer
Dickenson George, carder
179 Thornton Jas., finisher
180 Talbot Ant. G., joiner
181 Cadieux Wilbrod, shoemaker
182 Gibb Thomas
184 Ethier Théophile, butcher
186 Little John, bookkeeper
Montpetit Xavier, butcher
188 Mareil Maxime, stonecutter
190 Carrière Mrs. Julie, wid J. Bte
195 Poirier Francis, laborer
197 Lajeunesse Théop., bricklayer
199 Bernier Alfred, foreman
201 Beriau Damase, carpenter
203 Lalonde Uldéric, laborer
205 Latulippe Frs., joiner
207 Brunet —
209 Precourt Mrs. Eliza, wid Alex.
Précourt Louis, laborer
211
213 Lachance Célestin, inspector
215 Boudreau Joseph, laborer
217 Précourt Alex., clerk
219 Chryst Paul, laborer
221 Worrall Peter, machinist
223 Archambault Adolphe, laborer
225 Barrow Ant., laborer
227 Boyer Israel, contractor
229 Maguire Jas., carter
231

Duvernay lane, *now Fabien av*

Eadie, *Ville St Paul*

12 Dumontier Frs. X., joiner
14
16 Carignan Gédéon, driver

Maisonneuve av intersects

25 Daignault Amédée, grocer
27 Bolleau Regis, laborer

31 Spedding M., foreman
31½ Drew James, laborer
33 Renaud Mrs. Marguerite, wid Ferdinand
Gelinas Napoleon, printer
36 Humble John, plumber
38

Church av
Galt av

Edgehill aven
see 1160 Dorches
ward

Edinburg, *St*
now Coleraine

Edward Cha
Park av, Ville S
2 Mitchell Will
3 Buckus Edgar
5 Hurt Miss Hel
7 Strang John
9 Black John,

Hutchison st inter
side of Hutchis
Louis and th
Outre
11
13
15 Adam Alex.,
17

Eleanor, *fro*
to 2168 Notre D
2 Buckley Tim
4 McMahon Th
6 Hatch Patri
Shannon Ja
7 Maher Patri
8
9 Carlington J
10 Power Edw
11 Cosgrove Pa
12 McFarlane
13 Mulhern He
13aWalters Wi
Johnston Ja
14 Shields Jam
15
15aMorrissy Jo
16 Duffy John
17 Webb Geo.
Fee Alexan
18 Casey Dem
19 Morrissey
20 Furlong Mi
McCabe M
22 Baxter De
24 Gilligan Jo
25 Donaldson
Cannon Pa
26 Hussey M.
Linton Alb
27 Barchy R
Stuart Ar
28 Phelan Mr
29 Boyd Jam
30 Fernand J
31 Sheridan
33 Johnston
35 Hatch Mr
Heaney C
37 Reid Mich
39 Pegnem T
41 Burns W
43 Mooney A
45 McCrea G
47 Allan Ro
48
49 Walsh Ja
50 Paquette
52 Joyce M
54
56 Donnell
Payne M
58 Trayner
Horan
Plamb G

M., shoemaker
hos., cooper

, sawyer
p., horseshoer
n, mail driver
., carter

t intersects

ouis N., carter
s. D., wid M.
oud, gen., carter
ndre, carter
P., wid P., candles
ol, laborer
E., wid J., dress-

clerk

t begins

butcher
liam, laborer
n, storeman
A., wid H.
, blacksmith
, printer
Mrs. M., wid Jos.,

e av begins

painter
carter
watchman
Dan., carter

ilus, carter
A., wid J., hotel

the upper part of
e, from Milton to
urence ward

ntersects

trained nurse
G., jun., book-

E., electrician
C P.R. operator
clerk
wid Chas.

M., wid William
accountant

Calvin
of John Martin,

bookkeeper
jun., of W. H.

machinist
of the Gazette
A., bookkeeper

bookkeeper
painter
coachman
accountant
real est agt
H., bookkeeper
bookkeeper
druggist
com traveller
ountant

bookbinder
wid rev. A. E.
clerk
nurse
., dry goods

mp Dom Expr
wid John
el operator
gent

166 Bouthillie
Anhers
168 Egar John
Egar Arth
169 Bolt Jos.,
170 McManus
171 McKenzie
172
174 Tremayne
175 Willison A.
176 Van Gilder
178

Prince Arth

185 Stewart Jan
187 Taylor Geo.,
188 Slater Robe
189 Hill G. W.,
190 De Crèvecœ
191 Lamplough
Godfrey Mr
192
193 Gowdey Mrs.
194
195 Booth G., dry
196 McCallum H
McCallum Fr
Moffat Miss F
197 Baird W. P.,
198 Nelson Geo.,
199 McAdam Jas.,
200 Cochrane Wm
201 Robertson Jan
202
203 Fletcher J. Ed
204 Knubley Walte
205
206 Harris John, s
207 Huntingdon J.
208 York Arch., in
209 Dietsche H. J.,
210
211 Johnson Thom
212 Wilson Jas., pr
213
214 Laplerre Frdk.,
215 Shea Michael, c
McGowan P., s
216
217 Rogers George,
Ruston W., cler
218 McCallum Miss
McCallum D., c
219 Phelan Cornelu
220
221 Galbraith Mrs. I
Galbraith W.S.,
222
223 Colley John, cle
224 Popham Miss L.,
225 Richardson E., s
226 Labelle Miss M. I
227 Scott Robert, pro
228
229 Carpenter Mack.,
230 Cunningham T.,
231 Bernfeld C., merc
232 Kelly John, engi
233 Ball John, mould
234 Rymann Herman
235
236 Sears Fred. J., pa
237 Herring R. W.,
238 Kitto John, bookk
239 Carpenter Philip
240
241
242 Reay John L., acc
243 Dugan James L., c
244 Percy J. Norman,
245 Longley G. H., boo
246
247 Hayward Thos., ste
248
249 Atchison R. Gordo
250
251 Purves Thomas, m

emaker
ooper

yer
rseshoer
ll driver
ter

ersects
N., carter
wid M.
sen., carter
carter
d P., candles
borer
wid J., dress-

ins

cher
laborer
oreman
vid H.
acksmith
nter
M., wid Jos.,

begins
inter
ter
chman
n., carter

, carter
wid J., hotel

upper part of
from Milton to
rence ward

ersects
trained nurse
., jun., book-

., electrician
P.R. operator
clerk
wid Chas.

wid William
accountant

vin
John Martin,

kkeeper
n., of W. H.

machinist
the Gazette
., bookkeeper

kkeeper
inter
chman
ccountant
., real est agt
., bookkeeper
bookkeeper
druggist
om traveller
ntant

okbinder
id rev. A. E.
erk
urse
., dry goods

up Dom Expr
wid John
d operator
ent

166 Bouthillier C. C. E., sec-treas Amherst Park Land Co.
168 Egar John, com traveller
Egar Arthur, machinist
169 Bolt Jos. T., jeweller
170 McManus rev. Edward
171 McKenzie And., machinist
172
174 Tremayne W. A., journalist
175 Willison A. H., clerk
176 Van Gilder George, bookkeeper
178

Prince Arthur st intersects

185 Stewart James A., Bell Tel. Co.
187 Taylor Geo., tile layer
188 Slater Robert, driver
189 Hill G. W., sculptor
190 De Crèvecœur Pierre, librarian
191 Lamplough Mrs. M., wid J. L.
Godfrey Mrs. M., wid capt. A.
192
193 Gowdey Mrs. M. J., wid Alex.
194
195 Booth G., dry goods salesman
196 McCallum Hugh, contractor
McCallum Frank, bookkeeper
Moffat Miss F.
197 Baird W. P., bookkeeper
198 Nelson Geo., iron finisher
199 McAdam Jas., clerk
200 Cochrane Wm. H., carpenter
201 Robertson James, com traveller
202
203 Fletcher J. Ed., inspector
204 Knubley Walter, ins clerk
205
206 Harris John, saddler
207 Huntingdon J. E., electrician
208 York Arch., inspector
209 Dietsche H. J., wig maker
210
211 Johnson Thomas, carpenter
212 Wilson Jas., printer
213
214 Laplerre Frdk., cigarmaker
215 Shea Michael, clerk
McGowan P., storeman
216
217 Rogers George, barber
Ruston W., clerk
218 McCallum Miss S., dressmaker
McCallum D., carpenter
219 Phelan Cornelius, driver
220
221 Galbraith Mrs. F. W.
Galbraith W. S., medical studt
222
223 Colley John, clerk
224 Popham Miss L.
225 Richardson E., steamfitter
226 Labelle Miss M. L., dressmaker
227 Scott Robert, produce mercht
228
229 Carpenter Mack., clerk
230 Cunningham T., bookkeeper
231 Berufeld C., merchant
232 Kelly John, engineer
233 Ball John, moulder
234 Rymann Hermann, laborer
235
236 Sears Fred. J., pat. solicitor
237 Herring R. W., bicycle manfr
238 Kitto John, bookkeeper
239 Carpenter Philip
240
241
242 Reay John L., accountant
243 Dugan James L., clerk
244 Percy J. Norman, clerk
245 Longley G. H., bookkeeper
246
247 Hayward Thos., steamfitter
248
249 Atchison R. Gordon, clerk
250
251 Purves Thomas, machinist
252
253 Shortley B. F., despatcher
254 Ackerman Herbert, forgman
255 Hunter D. J., com trav
257 Innes Wm., trunkmaker
Innes Mrs. H., wid W., sick nurse
259 St Amour Omer, druggist
261 Fletcher R. W. W., of G. & R. Fletcher
263 Dale Misses
267 Dussault Octave, butcher

Elgin av., *from* 4492 *St Catharine to Western av, Westmount*

245 Staunton Albert A., real estate agent
259 Bremner David, com traveller
267 Brewster E. E., com traveller
271 Thomson W. C., civil engineer
273 Anderson R. D., com traveller
275 Oliver Robt., ladies' cutter

Elizabeth terrace, *from* 25 *St Elizabeth east, St Louis ward*

2 Lafontaine Jacques
4 Aubin Mrs., wid Edouard
6 Clermont Mathias, laborer
8 Therlault Horace, printer
10 Laruelle Mrs. A., wid T.
12 Letourneau Hilaire, pedlar
14 Grimi Joseph, cook
16 Lachapelle Edouard, laborer
18 Ledoux Jules, waiter
20 Lefebvre Jos., laborer
22 Roy J. R., bartender
24 Therrien Gilbert, laborer

Elm av, *off* 600 *Ontario, St Mary ward*

23 Byrne Mrs. H., wid R.

Elm av, *from* 4151 *St Catherine to the Mountain, Westmount*

204 Kenwood Wm. H., butcher
205 Watson John, of John Watson & Co.
215 Stewart Mrs. J., wid Robert
Stewart T. De G., bookkeeper
Stewart A. McNaughton, B.C.L.
220 Elm hall
221
222 Moir Archibald
223 McDougall Jas., of Dominion Bag Co.
225 Macdonald A. Roy., jun., dancing master
226 Lester Chs., mech engineer
230 Ostell Mrs. E. A., wid J. T.
244 Fairman W. F., of Dominion Wire Co.
246 Dickson R. A., of R. A. Dickson & Co.

Western av intersects

305 Stewart F., mnfr
307 McNab Jas., bookkeeper
309 Rexford rev. E. I., rector M. H. S.
311 Binmore T., bookkeeper
313 Kittson rev. H., rector Church of the Advent
334 Robinson B., shipper
338 Moodie Mrs., wid Wm.
342 Hanson Jos. H., mnfrs' agent
346 Yarker Mrs. F. R., wid J. S.
Yarker C. W., bank clerk
Yarker Miss M. A.
352 Hardman Alex., chief clerk Guarantee Co. of N. A.
Hardman Mrs. M., wid Jas.
356 Le Boutillier W. D., com trav
360 Nicholson J. A., principal Westmount academy

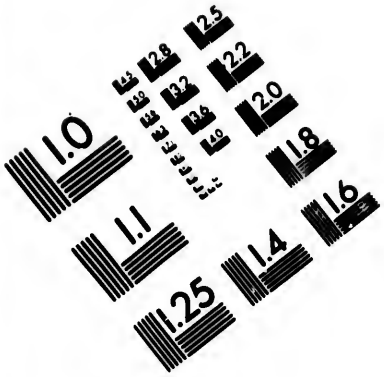

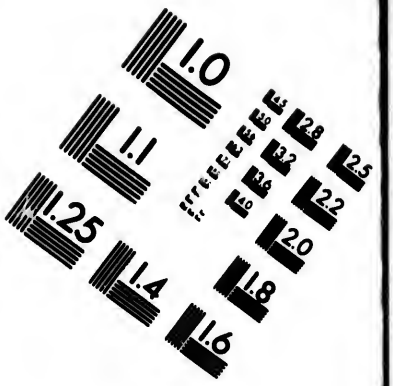

IMAGE EVALUATION TEST TARGET (MT-3)

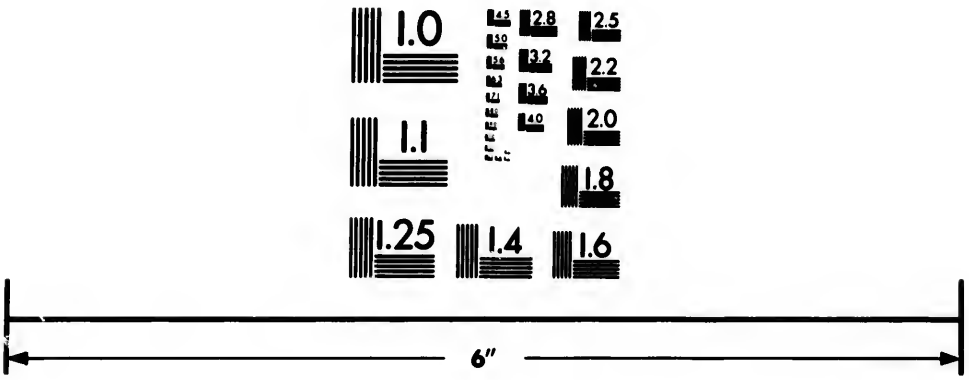

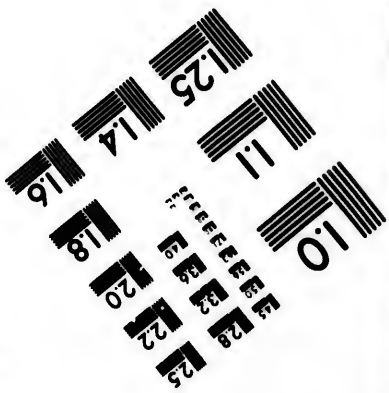

Photographic Sciences Corporation

23 WEST MAIN STREET
WEBSTER, N.Y. 14580
(716) 872-4503

364 Rolland David, bookkeeper
365
367
368 McAdam Chas. L.,cashier
370 Bickley F. A., com traveller
372 Snowdon James
379 Rowlands Harry, bookkeeper
380 Jones H., painter
Smith Geo., foreman
381 Smardon W.H., mngr St. Croix Silk Works
382 Craig Wm., shipper
Ferguson Alf., gardener
383 Grant C. E., oil merchant
398 Crockett T., mngr Temiscouata Ry.

Sherbrooke st intersects

400
423 Lonson William, clerk
425 Sutherland James, of Verret, Stewart & Co.
426 Brown F. H., Can freight agent C.V.R.
427
428 Tucker J. W., B.A., principal Collegiate Institute
433 Binks C. H., of C. H. Binks & Co.
434
435 Lighthall,George R., of Lighthall & Lighthall
436 Mills Jos., stevedore
439 Coughlin Mrs. J., wid C.
Phillips H. S., of H. S. Phillips & Co.
443 Ross G. C. W., clerk
445 Smith John, clerk G.T.R.
449
450 Matthews Alonzo C., mngr R. G. Dun & Co.
453 Stewart Mrs. A., wid J. F.
454 Moseley E. Frank, of E. Frank Moseley & Co.
455 Cunningham T. E., com trav
457 Lovelace E. M., of Henderson & Lovelace
459
461 Bronghall F., clerk
463 McDougall —
481 Smith Mrs. M. L., wid C. E.
483 Dickson J. E. E., of Union Assr. Society of Toronto
485 Allan A. M., of A. M. Allan & Co.
492 Carson John, insurance broker
493 Fulton E. M.
494 Williamson T., accountant
495 Greig Robert, of The Greig Mfg Co.

Emery *(formerly St Emery) from 306 St Denis to 252 Sanguinet, above DeMontigny, St Louis ward*

5 Normand P.
Bérard Jos.
Bernier Stanislas, druggist
6 Mousseau J. E., clerk
7 Racine Mrs. M., wid Israel
8 Leveillé Ed., of Ed. Leveillé & Cie.
9 Desjardins Joseph, of Hurtubise & Desjardins
10 Gratton J. O., sculptor
11 Dubé Mrs. P., wid J.
11½ Bibaud Esdras, printer
12 Lavallée Mrs. M., wid J. M.
13 Gauthier Mrs. F., wid Jos.
14 Lauzon Ulric, carpenter
15 Aymong Samuel, furrier
16 Bolvin Alfred, clerk, r Gibeau Napoléon, father
17 Roberge Theophile, baker
18 Mongeau Joseph, jeweller
19 Pepin Wilfrid, brassfinisher
20 Mayer Miss Zoé
Roy Mrs. L., wid Etienne
21 Fauteux H. J. H., bookkeeper
22 Bertrand —, clerk
23 Paquette Mrs. C., registry office
23½ Corbeil G., clerk
24 Lecuyer J. Bte., bread driver
25 Gagnon Paschal, dry goods
26 Drapeau Ernest, furrier
28 Bisson André, cigarmaker
29 Bertrand Mrs. S., wid P., grocer,
30 Bernard J. Bte., typewriter
31 Collin Jos., shoemaker
Collin Tancrède, shoemaker
Vuillancourt A., laborer, r
32 Aymong Samuel, clerk
33 Leduc Simon, barber
35 Bernier Arthur, bookkeeper
Bernier Vital, carpenter

Emily, *from 217 Pine av, north to Cuthbert, bet St Urbain and St Lawrence, St Lawrence ward*

1 McDonald Chas , coachman
2
3 Sheehan Henry, bricklayer
4
6 Muth Chas., confectioner
8 Stirling Alex., watchmaker
10 Bergevin Henri, engineer
12 Mullarky Mrs. C., wid Pat.
14 Barrett John, bell boy
16 Livingston F., clerk
17
18
19 Brooks rev Chs. Henry
20 Peters Henry J., machinist
21 Reed John
Wilson Robert, steamfitter
22
23
24 Purvis Mrs. El., music teacher
25 Raab Frederick, machinist
26
27 Perry Alb. Geo., com traveller
28
29 Williamson Arthur W.
30
31 Callard Samuel, contractor
32 Thatcher James A., lithographer
33 McCallum Jas., customs clerk
34
35 Thomson Lockhart, clerk
36 Delatre Jules, teacher
37 Barnard Francis, carter
38
39 Maxwell William, coachman
40
41
42 Ash George, brassfinisher
42n
43 McCliff Wm., steamfitter
44
44a Kennedy Wilfrid, carpenter
45 Raza Albert, joiner
46 Ouellette Isidore, checker
47 Bagg Wm., plumber
48 Britnan John, baker
49 Conrick W., plumber
50
51 Flawn Wm. Henry, foreman
52
53 Jackson Wm. Henry, coachman
54
55 Wilcox Thos. M., teleg. operator
56
57 Carbray John, gardener
58 Jones Frederick, messenger
60
62 Perrault Denis R., P. O. clerk
64 Waagen Harry, coachman
66 Youngson J...
68 Gibbons Gu...
70 Blenner...
72 Forster Tho...
74 McGregor ...
McGregor M...
76 Bell Willia...
78 Génaud Mrs...
80
82 Pillin Edwar...
84 Jones Mrs. ...
86 Roberts Mos...
88 Schuter Ale...
90 Alexander ...

Erie, *from 32 ... to 45 Shaw, St ...*

5 Robinson Jo...
7 O'Rourke Th...
9 Nixon A., la...
11 Hellion T., ...
13 Elliott Robt...
15 Hinton Adol...
17 Gilliland Jo...
19 Bold Willia...
21 Dunn Micha...
33 Bain Robert...
41 Nicholson G...
43 Bird Ed., lab...
45 Syms Fred., ...
47 Reeves W., ...

Ernest, *off 51... Louis Park, St ...*

5 Duperreault ...
7 Duperreault ...
19 McCord Rob...
21 Senecal Nar...

Esplanade ...

Inth av to M... J Bte ward

1 King Wm. C...
3 Grant Alexa...
5 Christie Ale...
7
9
11 Goldstein Ab...
11a
13 Walsh Josep...
15 Powter A. E...
17 D'Amour Cl...
19 Holland Fra...
21
23 Minister Har...
29 Brewer John ...
Guarantee ...
America
31
39 Grothé Louis ...
Grothé & C...
41 Workman Fr...
53 Bates Edwar...
55
61 Sheridan Mic...
63 Neiles John ...
Widmer Ne...
65 Koelle Herm...
accountant
128 Wheler Fran...
129 Dupressis Th...
Archambault
130 Lalonde Dam...
131 Labelle Pier...
133 Labelle Pier...
Choquette L...
203 Gration Chas...

Essex av, *fro... to Tupper, St A...*

1b Crighton R...
1c Wood Char...
1d Stevens F. ...

STREET

...ral Hospital
..., wid M. H.
... principal St ...my
... building con-
...ecount clerk
...argaret, wid J.
...n.
...graver
... of Taylor &
... of Riddell &
...f engineer G.
...Louis, now St
...St Charles Bor-
...St Urbain, St
...n traveller
...river
..., wid Thos.
...reller
...begins
...n. conductor
...Henri, clerk
...riage trimmer
...erator
...ell, clerk
...om traveller
...bookbinder
...ood merchant
...collector
...., agent
...k Bell tel
...f Adams & Co.
...bookkeeper
...lerk
...blisher
...d from 3 Eva ... s,
...t
...nt, laborer
...der
...s Tunt to Levis,
...chine agent
...laborer
...t. laborer
...borer
...r, carter
...er
...n, baker
...joiner
...pe measurer
...er
...ter
...tina, wid Alph
...e, engineer
... laborer
..., from 1677 St
... to Outremont
...ia
...ner
...ent
...foreman
...s, roadmaster
...grocer
...wid J. Bte.
...contractor
...executor
...laborer

43 Scott Th...
45 Candlish ...
47 Germain ...

Farm, *from ... Patrick, so... St Ann wa...*

3 Tracey J., ...
6 Webb Mr...
7 Quong W...
8 McCarthy ...
9 Coonan P...
10 Byrne Mrs ...
Byrne Da...
St Agnes ...
11 Milloy Rob...
12
13 Coonan Wi...
14 Quinn Mrs. ...
15 Woodyine ...
16
17 Lacey Mich...
18 Meehan Pa...
Scott Charl...
19 Bate Mrs. M...
20 Meehan Mrs...
25 Gordon And...
26
27 Butt John, ...
28 Goldsbrough ...
29 Callaghan M...
Callaghan D...
30 Egan Michae...
32 Boswell Alfr...
Nelson Mrs. ...
Roch Bryant ...
Rogers Willi...
Neilan John, ...
Mitchell Mrs. ...
Welsh Edwar...
38
40 Byron Mrs. O...
42
44 Byron Willia...
46 Hope William...
48 Smith Thomas ...
50 Donaldson Ge...
52 Brown Mrs. M...
54 Simpson Willi...
56 Craig Henry, ...
McCarthy Da...
Harrington J...
60 Graham James ...
Foulston Will...
62 Dineen Mrs. F...
62a Dubreuil Ed. ...
64 McCarthy Mrs...
64a
66 Power John, ...
68 MacDonald Jo...
70 Cahill Richard ...
72
100 McKeown Tho...
102 Callan James, ...
101 Murphy John ...
106 Parker Thom...
108 Dufort Xavier ...
110 Bellware John ...
112
114 McNeil Mrs. ...
Condé st i...

Fauteux av, *Levis, St Cunegonde*

1 Larocque Mrs. ...
2 Lepage Franc...
3 Brière Jacque...
4 Petit Isaie, lab...
Bertrand Mrs. ...
5 Vincent Clem...
6 Giguère Josep...
10 Fauteux Herc...
ing mill, doc...
32½ Ethier Felix, ...

43 Scott Thomas, farmer
45 Candlish H., milk dealer
47 Germain D., com trav

Farm, *from* 425 *Wellington to St Patrick, south of Lachine Canal, St Ann ward*

3 Tracey J., conductor M.S.R.
6 Webb Mrs. Ad., wid F., grocery
7 Quong Wah, Chinese laundry
8 McCarthy D. S., boots & shoes
9 Coonan Patrick, machinist
10 Byrne Mrs. M., wid J., midwife
Byrne Daniel, bookkeeper
St Agnes lane intersects
11 Milloy Robert, laborer
12
13 Coonan William, machinist
14 Quinn Mrs. E., wid John
15 Woodvine Francis, laborer
16
17 Lacoy Michael, laborer
18 Meehan Patrick, laborer
Scott Charles, laborer
19 Bate Mrs. Mary, wid Charles
20 Meehan Mrs. Ann, wid Patrick
25 Gordon Andrew, carter
26
27 Butt John, laborer
28 Goldsbrough Johnson, carter
29 Callaghan Mrs. C., wid Thos.
Callaghan Daniel, boilermaker
30 Egan Michael, laborer
32 Boswell Alfred, moulder
Nelson Mrs. B., wid J. E., r
Roch Bryant, laborer, r
Rogers William, laborer, r
Neilan John, laborer, r
Mitchell Mrs. J., wid Jas., r
Welsh Edward, laborer, r
38
40 Byron Mrs. O., wid Andrew
42
44 Byron William, brassfinisher
46 Hope William, laborer
48 Smith Thomas, carter
50 Donaldson George, laborer
52 Brown Mrs. Mary, wid John
54 Simpson William, laborer
56 Craig Henry, laborer, r
McCarthy Daniel, laborer
Harrington John
60 Graham James, machinist
Foulston William, laborer
62 Dineen Mrs. E., wid Dennis
62a Dubreuil Ed. Jos., laborer
64 McCarthy Mrs. M , wid D.
64a
66 Power John, laborer
68 MacDonald John, conductor
70 Cahill Richard, laborer
72
100 McKeown Thos. J., laborer
102 Callan James, conductor
101 Murphy John, boilermaker
106 Parker Thomas, laborer
108 Dufort Xavier, laborer
110 Bellware John, laborer
112
114 McNeil Mrs. E., wid A., trader
Condé st intersects

Fauteux av, *from Vinet to Levis, St Cunegonde*

1 Larocque Mrs. M. L., wid John
2 Lepage France, laborer
3 Brière Jacques, laborer
4 Petit Isaie, laborer
Bertrand Mrs. E. M., wid N.
5 Vincent Clement, laborer
6 Giguère Joseph, laborer
10 Fauteux Hercule, saw & planing mill, doors & sashes mnfr.
32½ Ethier Felix, laborer

Favard, *formerly Congregation lane, from* 88 *Sebastopol west to Ash av, St Ann ward*

5 Baker Mrs. Selina, wid Wm.
10 Dionne J. A., butcher and grocer
11 Anderson Mrs. Margaret, wid Wm., restaurant
Congregation st intersects
17 Sheridan John, laborer
19 Ryan Michael, laborer
21 Carns John, engineer
22 Wallace Thos., carpenter
23 Price Ed., laborer
24 Hattesberry John, driver
25 Turner Robert, laborer
26 Ford William, foreman
27 Cuthbert John, boilermaker
28 Adams Mrs. Caroline, wid Jas.
30 Ostler Sidney, brakeman C.P.R.
32 Hall Mrs. Alice, wid Thomas
33 Beaulieu J. T. A., grocer
34 Hayes Joseph, carpenter
34a Smith William, fitter
Magdalen st intersects
Bourgeois st intersects
36 O'Connell Mrs. J., wid M., candy store
45 Forman Mrs. Barbara, wid A.
52 Riverside school, W. A. Kneeland, principal; J. P. Clarke, caretaker
57 Upton Ed., grocer
61
62 Johnston George, engineer
63 Cuthbert Joshua, fitter G.T.R.
64 Samson Jas., conductor G.T.R.
65 Parker H. A , engineer G.T.R.
66 Twig —
67 Fraser Donald J., manager Singer Mfg. Co., Canadian factory
68 Cooper J., conductor G.T.R.
69 Patterson A., foreman
Charron st intersects
70 Birse Mrs. Jane, wid Jos.
Birse James, fitter
72 Imrie George, inspector
75 Mitchell Mrs. M., wid James
77 Surgeon Robt., boilermaker
Surgeon William, fitter
79 Thomson Robt., missionary
81 Bishop William, shipper
83 Lees Emmanuel, boilermaker
89 Patterson Samuel, tanner
90 Empey H., conductor
91 Potter Thos. J., com traveller
92 Lamb George, bookkeeper
93 Williams Chs. J., fitter G.T.R.
94 Mella Thomas, bridge inspector
95 Blackbird George T., foreman
96 Empey Arsène, conductor
97 Hayden James, manager

Forfar, *from the River west to* 67 *St Etienne, Point St Charles, St Ann ward*

1 Wright Mrs. Marg., wid David
3 Cameron Mrs. M., wid Duncan
5 Sullivan C. H., foreman
7 Cameron David
8 Silvester Thos. A., iron heater
10 Jones Stephen, iron heater
13 Alexander David, carter
14 Norris John, electrician
15 Olsen Charles, cooper
15½ MacVicar rev. Donald, pastor Victoria Presbyterian church
16 Locke Mrs. Margaret, wid Jas.
17 Renouf Philip, tailor, r
18 Older Henry, laborer

20 McCutcheon Mrs. Mary, wid D.
22 Tulbert Mrs. Ellen, wid Jas., r Windsor Robert, laborer, r Robert Henry, laborer, r
27 Lothian A. Charles, driver Lothian James W., plumber
29 Uliey James, carter
31 Clune Michael, carter
32 Chauvin Ernest, bookkeeper
33 Sands William, laborer
34 Boyle Thomas, laborer
35 Jones John, machinist
36 Chauvin Miss Maud, millinery
37 Cumming M. J., heater
37a Kearns James, tailor
38 Lee John, laborer Loose Robert, laborer
39 Leonard Wm., machinist
40 Reddy Wm., machinist
41
42 Hollings Oliver, laborer Byron M. J., laborer
43 McDonald D., blacksmith
44 Goldthorpe Harry, laborer Archambault Victor, laborer, r
45 McIntyre James, laborer
45a Robertson David, roller
45b Anderson Chas., moulder
46 Davin James, clerk
47 Conn T. R., grocer
48 Moffatt James, machinist
49 Harwood Alfred, fireman
50 Staveley W. Arthur, electric'n
51 Dalrymple Thomas, machinist
52 Darragh John, machinist
53 Jones George, iron heater
54 Dickson D. J., bookkeeper
55 Hope John, storeman
56 Barry James, checker
58 Corbett Thomas, steamfitter
59 Berry Edward, machinist
59a Barnes Ed., mason
60 Foster Benj., clerk G.T.R.
61 McNab Donald, carpenter
61½ Taylor John, boilermaker
62
63 Taylor Robert, brassfinisher
64 McDonald Alexander, laborer
65 Tymonds C., manager Marshall Chs.
66 Redden Dennis, laborer
67
71 Godsall James, engraver
72 Desroches Arthur, clerk
73 Wheeler Ed., laborer
74 Murray W. J., machinist
75 Paris J. H., machinist
76 Caron Olivier, spikemaker
77 Murphy Maurice, painter
78 Beaudoin Nazaire, shoemaker
79 Laurent Edward, laborer
80 Jones Charles, laborer
81 Taylor John, carter
81½ Siler John, baker
82 Nelson George, shoemaker
83 Pearcey James, watchman

Menai st ends

85 Scott Mrs. Mary A., wid W. E.
87 Langlois David, joiner
89 Routhier Télesphore, joiner Routhier Edouard, joiner
91 Triebel Fred., millwright
92 Beaudoin W. P., grocer
93 McWood David, carpenter
93 Burns James, laborer
97 Newman Ralph, bridgemaster
99 McDermott Pat., sen.
99a McDermott M. S., contractor
101 Pitts Wm., laborer
102 Walsh John, fireman Ezonge John, stonecutter
103 Heney Mrs. C, wid John
104 Frankish Thomas, laborer
105 Hanley Thomas, driller
106 Lasalle Jean Bte., carpenter
107 Roberts George, moulder
108 Master Joseph, laborer
109 Gavin Mrs. B., wid Hugh
109a Regan Dennis, trader
110 Stewart Mrs. E., wid John
111 McIntyre A., laborer
112 Pitts Mrs. M., wid John
113 Whitlock William, machinist
114 Lane Shadrack, carpenter
114½ Beech William, jun., machinist
115 Cornfield Edmund, storeman
116 Harwood Robert, laborer
116a Doyle E. A., conductor G.T.R.
117 Kane Michael, laborer
118 Moss John, carpenter
119 Martin Francis, laborer
121 Harper William, upholsterer
123 Foster James Ross, plumber
124 Tobin William J., laborer
125 Caron Mrs. Cath., wid Olivier Caron Neil, spikemaker
126
128 Séguin Fred., cook
129 Baker James, laborer
130 Peachy John, laborer
131 Baker William, machinist
132 Pike Thomas, foreman
133 Arthur Harry, printer
134 Raymond Wm., laborer
134½ Rowland Arthur H., printer
135 Parker Wm., laborer
136
136½ Nickle Andrew, blacksmith
138
139 War Hop, Chinese laundry
140 Feathers Michael, laborer
141 May W. J., laborer
143 Haynes Chas., carpenter
145 Smith —, laborer
148 O'Meally John, laborer
150 Foster James, plumber
154 Vivian Johnson, machinist
157
160 Macey Henry, grocer

Forgue avenue, *off* 183 *Guy, St Antoine ward*

24 Landreville Jos., driver
26 Labelle Jos., laborer
28 Lajoie Jos., carter
30 Bourdon Alph., carter
32 Lecompte Jos., fireman
34 Daunais Philibert, tailor Dubord Alf., barber Breton Jos., carter
36 Boyer Henri, carter
38 Rhéaume Joseph, carter
39 Orr James, driver Ouimet Ones., letter carrier
40 Anctil Alph., machinist
41 Lecavalier Francis, carpenter Girouard Joseph, shoemaker
42 Poirier Alexandre, telep emp, r
43 Proulx Basile, cabinetmaker
45 Ducharme C., laborer Rochon Domina, laborer
47 Bouffard Jos., carter
49 Cousineau Nap., laborer, r Chassé Simeon, laborer

Forsythe, *off* 294 *Iberville, St Mary ward*

283 Paradis Auguste, laborer
285 Coulombe Miss Solomée Lévesque Pierre, joiner
287 Moreau Ferdinand, laborer

Fort, *from* 1157 *Dorchester to St Luke, St Antoine ward*

6 McCord Miss
8 Farrar L. E., bookkeeper
10 Palmer C. O., accountant Collyer Alf., of Collyer & Brock
12 Pelton Mrs. C. N., wid Thos. J.
14 Gregory Ma... Laurentian Co. Tate W. W.
16 Gunning Joh... Gunning Mrs.
18 Weaver G. W...
20 Massey Mrs.,...
22 Hogg David ...
24 Mann Geor... crockery
26 Sutherland ... Sutherland ... engineer G...
28 Trotter John...
30 Pelton G. S.,...

Bayle...

32 Foster Miss ... McDonnell ...
34 Jaques C. A.,... Co.
36 Lundie Mrs.,...
38 McDonald L...
39 Forsyth Wm...
40 McLean Ch... Kennedy &...
41 Stewart S.... Heinz Co.
42 Elliott Jas.,... G.T.R.
43 Gibsone John...
44 McNally W.... Paul & Co.
45 McIntosh Mi...
46 Henderson M...
47 Hirsch F. C.,...
48 Hastings Th...

Tupper ...

49 Bulger Miss ... school
50
51 Moore A. B.,... Crawford Mr...
52 Goldstein Ja... & Co.
53 Sharp F. W.,...
54 Lockerby D.... & McCon...
55 Common R....
57 Wylie J. A.,... Cromwell H...
58 Kingsley G... engineer
59 Fleming W....
60 Hutchins J.... plies Glasgow Ro...
61 Bird Godfr... of Toronto

St Catheri...

70 Casselman C... Bros.
73 Stanley Dav...
74 Strachan Ja...
75 Boyd f. W.... Boyd & Sc...
76 Stephens W.... Loan Co.
77 Gibson R. ... lips & Co.
78 Ware W. T.... Sons
79 Hall Richa... master Ba...
80 Jackson Ja...
81 Loynachan ... & Scriver...
82 Oliver Jame... Oliver Ov...
83 Yardon M....
84 Henshaw ...
85 Simpson Jo... Adams Fra... Co.

...com traveller
...anager
...t Davis & Law...d.
...C., com traveller

...chel
...abella, wid Alex.
...of Wm. Schuter

...lane, *from* 76 ...s 13 *Victoria sq, ...wards*

...boiler Inspector
...f of violin
...J., wid C. D.
...d. plumber
...me, carpenter
...., laborer
...b, wid H. J.
...se, clerk
...laborer
...C., wid J. N.,

...r, tailor
...d. carpenter
... caretaker
...cook
...Ed., jeweller
...laborer
..., joiner
...e, bdg hse
... notary
...gineer
... repairer of mu...nts

...dien
... *intersects*
...vid N.
...d. shoemaker
...ber, &c.
...e & Co., pub...
...ue Canadienne
... auctioneers

...E., & Co.,
...mbers, &c.
...Co.(Ltd), The.
...o., hardware
...ley Manufac...solidated)
...nding room
...e A., wines, &c.
...phe, caretaker
...works, J. J.
...props
...tobacconist
...d *intersects*
...Co.
...Co., furniture
...picture frames
...Co., signs, &c.
...g Co.
...et *intersects*
...Co. (Ltd), pa...
...al
...begins
...Co.
...nts' agents
...ardware and

150 Tooke R. J.,...
151 Renaud, K... furniture
153 Date John, ...
154 Guardian In...
155 Lawson Jam...
156 Temple build...
157 Rowe John T... ment make...
158 Dominion E...
161 Webster Bro... ters
177 Hogg D. H... supplies

St Peter s...

179
181 Witness print...
189
190 Alexander Ch... Fraser, Viger ... Nordheimer pi...
191 Arless G. C., ... phie enlarge...
192 Sharpley R., &...
193
194
196 Henderson J.,...
197 Wilson J. C., &...
199 Buchanan R. H...
201
202 Robertson & Co...
203 McLaren H., &...
205 Wyman Joseph...
214 Rae & Donnelly...
215 Thompson She...
216
219 Leggat James, b...
221 McEntyre, Son ...

Fortin, *Ville st Lo... Villeneuve.*

Fortune, *from* 47 *...lington, St Gabriel*

1 Farrell Thos., eng...
2 McMahon Nichol...
3 Keeler G., clerk ...
3½ Moisey Miss H., d...
4 Schurman Lemue...
5
6 Peverley Thos. Di...
8 Corner J. J., tore...
10 Ogilvie Mrs., wid ... Ogilvie J. G., cler...
11 Millington J., for...
13 Fitzpatrick P. J.,...
15 Ryder Jas., switc...

Wellington st in...

Foundling, *from* 1...

93 *McGill, on the s...*

St Ann's market, W...

2 Meldrum John, & ... sale provision m...
4 St Arnaud & Cléme... produce and ... merchants
10 Bruneau, Currie & ... merchants
16 Ogilvie W. W., mil...

Port st ends

20 Campbell W. M., & ... sale produce
22 Hunsicker Jacob E., ... Armstrong Bros., ... shoe jobbers whol...
24 Leonard Bros., fish ...
32 Bédard N. F., prod... O'Connor James, ... dressed hogs
38 Merchants (The) Wa... Co., Hector Prev... managers

150 Tooke R. J., shirts and collars
151 Renaud, King & Patterson, furniture
153 Date John, plumber, &c.
154 Guardian Insurance Co.
155 Lawson James D., machinist
156 Temple building
157 Rowe John T., electrical instrument maker
158 Dominion Express Co.
161 Webster Bros. & Parkes, importers
177 Hogg D. H., photographic supplies

St Peter st intersects

179
181 Witness printing rooms
189
190 Alexander Chas., confectioner
Fraser, Viger & Co., grocers
Nordheimer piano rooms
191 Arless G. C., & Co., photographic enlargement
192 Sharpley R., & Sons, jeweller
193
194
196 Henderson J., & Co., furriers
197 Wilson J. C., & Co., paper bags
199 Buchanan R. H., & Co.
201
202 Robertson & Co., furriers
203 McLaren H., & Co., agents
205 Wyman Joseph, fur dresser
214 Rae & Donnelly, auctioneers
215 Thompson Shoe Co., The
216
219 Leggat James, boots and shoes
221 McEntyre, Son & Co., importrs

Fortin, *Ville st Louis, now called Villeneuve.*

Fortune, *from* 47 *Paris to Wellington, St Gabriel ward*

1 Farrell Thos., engineer
2 McMahon Nicholas E., clerk
3 Keeler G., clerk
3½ Moisey Miss H., dressmaker
4 Schurman Lemuel, hatter
5
6 Peverley Thos. Dix., machinist
8 Corner J. J., foreman G.T.R.
10 Ogilvie Mrs., wid Archibald
Ogilvie J. G., clerk
11 Millington J., foreman G.T.R.
13 Fitzpatrick P. J., teacher
15 Ryder Jas., switchman G.T.R.

Wellington st intersects

Foundling, *from* 14 *Callieres to*

93 *McGill, on the south side of St Ann's market. West ward*

2 Meldrum John, & Co., wholesale provision merchants
4 St Arnaud & Clement, wholesale produce and commission merchants
10 Bruneau, Currie & Co., flour merchants
16 Ogilvie W. W., miller

Port st ends

20 Campbell W. M., & Co., wholesale produce
22 Hunsicker Jacob E., com mecht
Armstrong Bros., boot and shoe jobbers wholesale
24 Leonard Bros., fish merchants
32 Bédard N. P., produce mcht
O'Connor James, dealer in dressed hogs
38 Merchants (The) Warehousing Co., Hector Prevost & Co., managers
38 Prevost H., & Co., customs brokers
42 Sclater William, & Co., Ltd., railway supplies
44 Anderson, McKenzie & Co., ship brokers

St Peter st intersects

50 Canadian Asbestos Co.
54
60 Labelle Mrs. R., wid J. Bte., lunch room
64 The Sheddon Co. branch office
Young J. B., manager
68 Dalgneault P., & Co., grain merchants

Normand st ends

92 Sager James, trunk mnfr
96
102 Rennoldson D. H., wholesale grocer
108 Evans Wm., seed merchant

Fournier, *off* 392 *Seigneurs, St Antoine ward*

8 Shea P., laborer
9 Redfern A., laborer
10 Parsons James, laborer
11 Hamilton Mrs., wid Anderson
12 Holliday John, finisher
13 Sharlow W., laborer
14 Panting Fred., painter
15 Ward Th., clerk
16 Truesdell Edmond, driver
17 Scott D., laborer
18 Russet Geo., storeman
19 Stewart J., laborer

Friponne, *from* 15 *Commissioners to* 66 *St Paul, East ward.*

Not built upon

Frontenac, *from* 603 *Notre Dame north to City limits, St Mary ward*

25 Rollin Louis, engineer
27 Jubinville Louis, moulder
Laurin Gilbert, laborer
28 Tremblay Gustave, tailor
29 Riendeau Mrs. S., wid Chs.
30 Lortie Alex., laborer
31 Lafortune U.
32 Daignault Alex., bdg hse
33 Barrette François, laborer
Charbonneau Magloire, laborer
34 Lamothe André, trader
35 Malo M., tailor
36
37 L'Ecuyer Lumidique, laborer
Birtz Étienne, laborer
38 Ouellet Ambroise, machinist
39 Foley Thos., fireman
Thomas John, bricklayer
40 Denault Pacifique, painter
41 Kelly Joseph, laborer
42 St Amant Mrs. D., wid Frank
43 Gagnon Olivier, blacksmith
Ménard E., blacksmith
44 Marcil Louis, P.O. clerk
45 Sicotte Télesphore, laborer
46 Guyon Marc, policeman
Guyon W., milkman
47 Lacroix E., blacksmith
Watier J. H., school teacher
Pilotte Diamède, policeman
48 Radcliffe J., wheel turner
49 Cardin Honoré, laborer
50

Frontenac lane commences

52 Labrie Mrs. V., wid Jean
53 Ledoux Bros., grocers
54 Lemay Delphis, laborer
56 Lesperance Félix, navigator

58 Chalmont Is., bricklayer
59 Jarvis Jesse, laborer

St Catherine st intersects

62 Moses Robert, blacksmith
64 Maisonneuve Joseph, clerk
66 Pagé Nap., plasterer
68
70 Cadieux H., storeman
Cadieux W., bookkeeper
71 Tardif F. Zoël, foreman
Leclaire J. B., laborer, r
72 Maurice François, tanner
73 Martin Thos., laborer
Poirier Isaac, laborer, r
74 Laronche Jos., conductor
Ferras Xavier, painter, r
Sénécal George, motorman, r
75 Massé Pierre, laborer
76 Laine François, finisher
Emond Ferdinand, butcher
77 Turcotte Wm., carter
Cadieux Miss, dressmaker
78 Carrière Napoléon, painter
78a Chapleau Chas., joiner
Spriggs George, laborer
79 Townsend W., engineer
Champagne Charles, carter
80 Hanson Chas., Mont. Gas Co.
81 St Pierre Gédéon, trader
82 Guillemette Thos., carpenter
83 Allard V., of Allard, Leclore & Crevier
84 Walker N. Jos., laborer
85 Brown Levander, cabinetmkr
86 Jones Jos., laborer
Hebert Nap., motorman
87 Long Tong Chas., Chinese laundry
88 Marin R., conductor M.S.R.
Langlois Camille, laborer
90 Laliberté George, laborer
92 Lefebvre Louis, blacksmith
94 Lavoie Frédéric, laborer
Savard Fred., mason
Carrière Auguste, butcher
Lavole Joseph, joiner
96 Borne Aug., trader
98 Bourdeau Aimé, laborer

DeMontigny lane intersects

99 Murphy Wm., motorman
100 Leveillé Chas., grocer
101 Senécal E., sanitary officer
102 Lefebvre Philias, motorman
Jodoin Timothée, policeman
102½ Prevost J. Bte., laborer
103 Trudeau Xavier, foreman
104 Roy Louis, butcher
105 Ménard Eustache, constable
106 Bonenfant L. A., motorman
Brisson Anaclet, C.P.R.
107 Besner Elzear, conductor
108 Roy Louis, grocer
109 Demuy Ernest, machinist

DeMontigny st intersects at 110 *and* 113

110 Larouche Eugène, joiner
111 Brassard Aug., clerk
112 Decelles Dieudonné, laborer
Cyr John, motorman
113 Robitaille Joseph, grocer
114 Alumburg Aaron, fireman
116 Ouellette Etienne, motorman
118 Routbier Joseph, joiner
Boyer Israel, foreman
118a Gauthier Ludger, trader
120 Dupéré Honoré, laborer
Hurteau Roch, empl Ont. and Richelieu Nav. Co.
121 Beandoin Ludger, joiner
121a Lavigne Michel, laborer
121b Laverriere J. Bte., laborer
121c Isabelle Pierre, laborer, r
121d Boyer M., laborer, r
122 Brossard Stanislas, foreman
Fontaine Emery, foreman
122 Privé J. Bte., carpenter
Vermette Mrs. E., wid Pierre
123 Robert Xavier, laborer
124 Dumonté Nap., laborer
126 Walter Ferd., engineer
128 Delorme Adolphe, carter

Logan st intersects at 128 *and at* 139

129 Giroux M. L., conductor M.S.R.
Howe John, laborer, r
131 Thomas John, laborer
Howse George, laborer
Lefebvre Victor, laborer, r
133 Senécal Wilfred, milkman
135 Labelle Joseph, plumber
137 Dennison Chas., laborer
Howarth Thomas, laborer
Couture Hilaire, laborer, r
Bourdeau Jos., laborer, r
139 Holren Miss E., confectioner
141 Fisk H. J., & Co., glazed kid works
186 Lippé George, laborer
188 Boldue Nap., laborer
196 Laverriere Nicholas, laborer
Lefort Mederic, laborer

Lafontaine st intersects

198
200 Lebeau Joseph, packer
202 Chabot Olivier, laborer
204 Caron Hermisdas, laborer
205 Bourret Jos., clerk
206 Chatelle Mrs. Rose, wid Louis
207 Rinton Mrs. E., wid W.
208 Charlebois Adolphe, shoemaker
Bastien Edmond, laborer
209 Robert Evariste, grocer
211 Mathieu Alfred, laborer
213 Huot Léon, motorman
Therrien U., conductor M.S.R.
Morcault Adelard, laborer
214 Perreault Mederic, laborer
216 Savarin Hermas, trader
217 Piquette J. Bte., patternmkr
218 Mignenult Anicet, laborer
Breton Louis, joiner
218a Robillard Azarie, carpenter
219 Lafortune Jos., laborer
220 Binette Prosper, laborer
221 Portlock Henry, dress finisher
Fortin Joseph, laborer
222 Levesque Amable, laborer
Desmarais Louis, laborer
223 Prince Thomas, shipper
224 Gagnon Thos., mason
Mathieu Camille, weaver
225 Brisset Mrs. H., wid Léon
226 Craig Adolphe
227 Gosselin Mrs. H., wid H.
228 Gagnon George, laborer
229 Robichaud Ephrem, laborer
230 Roberts R., moulder
Field Alfred, laborer
Lafontaine George, carpenter
231 Marcil Edouard, motorman
Labrie Joseph, laborer
232 Cartwright Geo., laborer
233 Desjardins P., laborer
Narbonne Cyprien, contractor
Grenier Daniel, bricklayer
235 Desjardins Philéas, laborer
237
239 Poirier Joseph, laborer
241 Moineau Elie, grocer
243 Hudon Nap., laborer
Joyce Pat., laborer
Yimparade Emery, tailor
245 Lepage Alex., carpenter
247 Gosselin Etienne, carpenter
247a Asselin Frs., laborer
249 Brousseau Damase, laborer
Daudelin J. Bte., laborer
251 Brunet Narc., laborer
253 Levesque Zep., laborer
254 Gendron Mrs. A., wid Pierre
255 St Jean Mc...
256 Desjardins ...
257 Charbonneau...
258 Belle Plain...
259 Cazelais F. ...
Hétu Trotte...
260 Lucas Edou...
261 Plante Léon...
262 Hébert Alfr...
263 Ethier Jose...
264 Belle Olivi...
265 Plante Miss...
266 Caron Geo...
Marsolais ...
Joubert Jo...
Belanger P...
267 Couture Ge...
268 Desjardins ...
269 Lamarche ...
270 Beaudry E...
271 Latreille J...
272 Rivet Miss...
274 Lanctot D...
275 Martin Jos...
276 Lacas Max...
277 Perusse Te...
Dubois L...
278 DeBeaufor...
281 Séguin Na...

Outa...

290 Renaud L...
292 Pauzé Ph...
293 Pauzé Ch...
Monier Jo...
294 Morin Ol...
295 Morrisset...
Beausej...
Pauze Ch...
296 Calvé Ai...
297 Ross Ale...
298 Gendron ...
299 McCurth...
300 Robert L...
301 Marotte ...
Jeannott...
Marotte ...
Lupien ...
302 Campbel...
303 Dutort ...
304 Brunet T...
305 Caron T...
306 McAugh...
308 Laporte...
330 Marleau...
332 Lyon M...
334 Mareuge...
336 Cuire M...
338 Belang...
340 Strong ...
Forsyth...
342 Allard ...
Forsyth...
344 Bourbo...
Charti...
346 Beaud...
352 Plourd...
360 Berube...
362 St Mic...
364 Blanch...
Allard...
372 Denis ...
Caron ...
Bouvi...
374 St La...
376 St La...
Houl...
Labri...
378 Rain...
Prove...
380 Girou...
Tessi...
Long...
555 Chev...
577 Desj...
578 Lemi...
580 McC...

...farmer
...begins
...dealer
..., hide dealer
...perintendent
...lector
...allow mercht
...and Abattoir
...bookkeeper
...st market clerk
...e, hotel
...arket clerk
...a merchant east

...e Hide Inspec-
...e Bissonnette,

...s Provision Co.
...Co.
...utcher
...oreman
...man
...foreman

...ne, *from* 50
...*Iberville, St*

...laborer
...e, weaver
...orker
...ector M.S.R.
...s
...ree C.P.R.
..., wid Jean
...acksmith
...seph
...laborer

...av, *Cote St*

...gner
...mason
...ner
...laborer
...las, cooper

...ger
...ner
..., sideplater
...oler
...machinist
..., cooper
...gineer
...laborer
..., cooper

...manfr
...ager manfr
...nufacturer
...nufacturer

...Notre Dame
...Antoine ward

...duthier Bros.
...mel
...nsmith
...garage
...rd Mederic
...ther finisher
...carpenter
...askeman
..., wid David,
...e
...ner
...nt
...ther
...ner
...laborer
...milkman
...el

21 Gagnon Félix
22 Harel Olivier,
24 Girard F. X.,
Bilodeau Edou...

Workman st

27 Greer James G...
Beauchamp E...,
29 Bleau George, ...
31 Blanchette Na...
33 Dussault F., sh...
42 Madgin Pascal, ...
Dion Henri, lab...
Lalonde Alphon...
44 Sauvageau E., j...

Delisle st int...

57 Tweedle Miss El...
58 Dery Jean, shoe...
59 Comtois Louis, s...
Corbeil Joseph, h...
60 Demers Etienne, ...
61 Ganthier Jean, ca...
Breton Wm., engr...
62 Paterson Joseph, ...
63 Hebert Carolus, f...
65 Morin Mrs. D., wi...

Albert st inte...

69 Legault Ludger, gr...
71 Séguin F., barber
Morrant R., shippe...
73 Trepanier Louis, pa...
75 Crawford G., plumb...
Leclerc Clovis, wai...
77 Deladurantaye P., c...
78 Lemieux M., horses...
79 Marineau Louis, lab...
Lortie Charles, pape...
81 Mennier Louis, shoe...
82 Lemieux Moise, hor...

Grand Trunk Railway i...

85 Laliberté Eusèbe, ma...
Hickey Mrs. M. L., w...
89 Love John, restauran...
90 Lemire O., of O. Lem...

St James st inters...

91 Coxon W. Henry, pai...
Nadeau Jos., shoemak...
92 Rogers Mrs. R., wid S...
94 Parker Edw., Heut. ...
police station
96 Hickey David, plumbe...
98 Sullivan Thomas, lieu...
police Central station
Sullivan Thos., jun., b...
99 Nadeau Edouard, shoe...
100 McCrudden W., shoem...
101 Bradley J. G., cutter
102 Payne Mrs. E. A., wid ...
103 Milloy Jas., cutter
105 Boyd Wm.
106 Anderson Chas., B., cle...
Windsor hotel
107 Malpas Jos., clerk G.T.R...
109 Newman Mrs. M., wid A...
111 Pearce John, agent
113 Vickers George, machin...

Quesnel st begins

114 McNamara P., grocer
115 Smith John, horse train...
116 Gardner Chas., contract...
117 Johnson A., watchman
118 Guerin Wm., machinist
119 Morris Joseph, engine dr...
120 Darray C. A., policeman
121 Mulcahy Jas., watchman
122 McDonald Alex., garden...
123
125
126 Damant Charles, electro ...
127 Houston Wm., machinist
128 Porteous Thomas, packer
129 Burnett W., blacksmith
130 Kendall Mrs. C., wid G.

21 Gagnon Félix, mason
22 Harel Olivier, joiner
24 Girard F. X., heater
Bllodeau Edouard, laborer

Workman st intersects

27 Greer James G., laborer
Beauchamp E., blacksmith
29 Bleau George, moulder
31 Blanchette Napoléon, laborer
33 Dassault F., shoemaker
42 Madgin Pascal, spinner
Dion Henri, laborer
Lalonde Alphonse, laborer
44 Sauvageau E., jun., butcher

Delisle st intersects

57 Tweedle Miss Elizabeth
58 Dery Jean, shoemaker
59 Comtois Louis, shoemaker
Corbell Joseph, laborer
60 Demers Etienne, carter
61 Gauthier Jean, carriagemaker
Breton Wm., engineer
62 Paterson Joseph, carter
63 Hebert Carolus, foreman
65 Morin Mrs. D., wid Joseph

Albert st intersects

69 Legault Ludger, grocer
71 Seguin F., barber
Morrant R., shipper
73 Trepanier Louis, patternmaker
75 Crawford G., plumber
Leclerc Clovis, watchman
77 Deladurantaye P., conductor
78 Lemieux M., horseshoer
79 Marineau Louis, laborer
Lortie Charles, paper cutter
81 Mennier Louis, shoemaker
82 Lemieux Moise, horseshoer

Grand Trunk Railway intersects

85 Ladiberté Eusèbe, machinist
Hickey Mrs. M. L., wid J.
89 Love John, restaurant
90 Lemire O., of O. Lemire & Co.

St James st intersects

91 Coxon W. Henry, painter
Nadeau Jos., shoemaker
92 Rogers Mrs. R., wid Samuel
94 Parker Edw., lieut. No. 10 police station
96 Hickey David, plumber
98 Sullivan Thomas, lieut. No. 1 police Central station
Sullivan Thos., jun., bookkpr
99 Nadeau Edouard, shoemaker
100 McCrudden W., shoemaker
101 Bradley J. G., cutler
102 Payne Mrs. E. A., wid Geo.
103 Milloy Jas., cutler
105 Boyd Wm.
106 Anderson Chas. B., cellarman Windsor hotel
107 Malpas Jos., clerk G.T.R.
109 Newman Mrs. M., wid A.
111 Pearce John, agent
113 Vickers George, machinist

Quesnel st begins

114 McNamara P., grocer
115 Smith John, horse trainer
116 Gardner Chas., contractor
117 Johnson A., watchman
118 Guerin Wm., machinist
119 Morris Joseph, engine driver
120 Duray C. A., policeman
121 Mulcahy Jas., watchman
122 McDonald Alex., gardener
123
125
126 Damant Charles, electro plater
127 Houston Wm., machinist
128 Porteous Thomas, packer
129 Burnett W., blacksmith
130 Kendall Mrs. C., wid G.
131 Mullins John, cabinetmaker
Dalrymple C. J., cutter
132 Dixon Rev. canon, rector St Jude's church
133 Smith Robert, carpenter
135 Dennison Mrs. L., wid Wm.
137 Roach John, clerk
138 Atkinson W., motorman
139 Daniels Harry, painter
Daniels Arthur, clerk
140 Casson Joseph, carpenter
Giroard L., fruit dealer
141 Renaud C., sen., real estate agt
Renaud Miss S., dressmaker
142 Grégoire Zephir, baker

Dominion av begins

143 Boon William H., contractor
152 Morgan Miss Elizabeth, teacher
Morgan Hugh B., bookkeeper
154 Shea P.
156 Casey E. F., bookkeeper
160

Coursol st intersects

165 Payette Frs., joiner
Payette J. E., architect
171 Farrell Jas., clerk
173 Locke F., sawmaker
174 MacTavish Lachlan, clerk
175 Farr R. G., brick and stone pointer
177 Woodburn Geo. R., of Geo. R. Woodburn & Co.

Fullum, *from 775 Notre-Dame, beyond the Jail, north to the City boundary, St Mary ward*

2 Rivet Jules, grocer
4 Filion Alexis, clerk
6 Rivet Jules, clerk
8 Laurin Alph., bookkeeper
9 Payette Joseph, laborer
10 Tremblay Ovide, clerk
11 Green John, blacksmith
Mujean Wilfrid, carter
12 Desliéres A., laborer and bdg h
13 Bernard Charles, laborer
17 White John, tinsmith
19 Morin Adelard, laborer
20 Martin J. B., carter
21 Léveillé Chas. M., blacksmith
Desbiens Thomas, plasterer
22 Latour Chs., saddler
23 Payette A. Hormisdas, laborer
Couette George, machinist
25 Bradis Joram, mill hand
26 Sénécal Emery, milkman
28 Kehoe Patrick, shipper
29 Aquin Moise, carpenter
30 Savariat Cleophas, clerk
31 Carriere Auguste, butcher
32 Marchand Jos. O., of Marchand & Berard
34 Rioux Fabien, agent
35 Gagné F. Xavier, carter
36 Robert A., conductor C.P.R.
37 Morin Adélard, laborer
39 Condon John, trader

St John lane ends

40 Langlais Jeremie, laborer
42 Crerar Mrs., wid James
43 Shanks John, railroad master
44 Green James, blacksmith
45 Goyette Mrs. R. D., wid S., dressmaker
46 McEnroe John, brassfinisher
47 Knee George, carpenter

Rivet st begins

48
49 Corbell A., foreman
50 Taylor S. R., dyer
51 Verdon Camille, printer
52 Radwell Edward, laborer
57 Auger Télesphore, shoe mnfr

57 Bergeron G. B., conductor
Flanagan John
Garon Mrs. S., wid N., dress'kr
Houle Mrs. M., dressmaker
Marois D.
Bossé George
Demuy Miss E., dressmaker
Molson Jns. A.
Price Chs., C.P.R. machinist
Bedard G.
Racette Miss M. Lenise
Véglino Jenn, conductor
Archambault Miss Julie
St Louis Frédéric, captain
Garesu Mrs. S., wid Nap.
Houle Miss M., dressmaker
Pepin Soernte, storeman
Pepin Miss A., dressmaker
Rochefort Mrs., wid
Blais Mrs. Eliza, wid Azarie
Archambault Miss J., dressmkr
Primeau Miss Nathalie
Robert Mrs., wid
Lafrance Victor
Poirier Henri, policeman
Bachand Miss
Ste Marie Miss P., dressmaker
Lapointe Zotique
59 Antoine Baptiste, laborer
60 Dufort Hormisdas, grocer

Morin lane ends

65 Magnan Adjutor, contractor
66
67 Lessard George, laborer
68
70
74 Piquette Samuel, shoemaker
76 McAllister Pat., moulder
Allaire Henri, laborer, r
Goyette Miss Hélène
78 Derome Charles, painter
80 Fiset Alph., guardian
Martineau Joseph, laborer, r
82 Lynch Maurice, cooper
84 Marchessenult Lionel, agent
Joubarne Ulric, laborer, r
86 Fiset Damase, barber
92 Daignault Jos., electrician
94 Boucher C. A., ship broker
96 St Michel Chas., foreman
98 Biron Miss O., bookkeeper
100 Allard Mrs. E., wid Edouard
102 Talbot Hubert, beadle
Bernier Marseille, laborer
104 Belanger Joseph, conductor
120 Bouffard Frs. X., photographer

St Catherine st intersects

125 Providence Maison Mère, rev. sister M. Godefroy, superioress
128 Rivet Jos., carriagemaker
138 St Laurent F. X., teacher
140 Walsh Jos., C.P.R. machinist
142 Tuck George, blockcutter
156 Mathieu J. Bte., carter
158 Malo Joseph, laborer
160 Mailloux Olivier
180 Homond J. E., grocer
Kennedy Edward, tobacconist
182 Donnelly Henry, carpenter
184 Campbell James, laborer
186 Homond J. E., grocer
188 Coté Joseph, cabinetmaker
190 Verdon Delphis, tanner
192 Marchand Pierre, carpenter
Cléroux Ovila, teacher
194 Mayer Hilaire, conductor
196 Bussière Jos., checker C.P.R.
Lamarche Charles, conductor
Forest —, laborer
Parent David, machinist
198 Renaud Augustin, laborer
200 Larose Zotique, baker
202 Bernier Norbert, machinist
Hénault Cyrille, conductor
204 Thibodeau Eugène, with Thibodeau & Bourdon
206 Mercier Edouard, motorman
Guindon Thomas, butcher
208 McDonald Bernard, foreman
210 Bender Geo., laborer

St Elizabeth lane ends

213 Quintal Gaspard, of Quintal & Morin
215 Landry Paul, laborer
217 Sanguinet Alberic, agent
219 Doré H. O., principal Champlain school
Quintal H. A. C., M.D., physician
221 Bourassa Eugène, caretaker
223 Lacombe Antoine, butcher
Hébert Olivier, joiner
Giroux Isaie, contractor
224 Champlain school, H. O. Doré, principal
225 Upton Philip, foreman C.P.R.
227 Deschamps James, engineer
229 Murphy J., glassblower
231 Johnson Jas., chemical works
233 Houle E., contractor
243 Dorus Ferdinand, glassblower

Lafontaine st ends

Nellada st ends

249 Lynch Mrs., wid P.
Paré L. A., of L. N. Paré & Co.
251 Lunny William, paymaster
253 McLeod Geo., merchant
255 Saucier J. E., laborer
257 Sexton Patrick, laborer
259 McDonald Mrs. M., wid P.
261 Groslean Francis, guardian
263 Corbeil Néré, carpenter
Dupras S., conductor M.S.R.
265 Haynes William, foreman
267 Gagnon D., caretaker
Gagnon Augusto, clerk C.P.R.
269 Gauthier Louis, clerk
271 Campeau E., electrician
273 Ramsay S.
275 Léger Edouard, com traveller
277 Pearce Ernest, bookkeeper
279 Aumond Joseph, mntr
281 MacPherson Dougald C., mngr Henry Carriage factory
283 Bouthillier Henry, printer
285 Dufort Zotique, carpenter
287 Gauthier Dosithé, clerk
289 Metras Rodolphe, clerk
Gauthier Napoléon, carpenter
291 Mulders Henry, foreman
293 Desplns D., laborer
Bérubé Onésime, laborer
295 Baron L., rubber boot maker
350 Female prison, The, under direction of the Sisters of the Good Shepherd, Mother Ste Hélène, superioress; rev. J. P. Brady, chaplain; Protestant division, Miss Kate McIntyre, lady supdt; Miss R. C. Fleming, deputy
Chartier Ferdinand, guardian
395 Batsford Henry, muchinist
397 Ahern A. G., clerk
399 Shuttleworth R., clerk
401 Bellefeuille A., clerk
403 McCormick U. G., cashier
405 Sellen E., chemist
407 Chaput S., furrier
409 Dickinson Jos., laborer
411 Perrault Joseph, laborer
413 Stewart John, machinist
415 Carson Geo. S., foreman
417 Howard Wm., foreman
419 Ouimet Adolphe, guardian
421 Desjardins Ephrem, guardian
423 Lavoie Auguste, clerk
425 Tarbot Honoré, laborer
Tarbot A., bricklayer
427 Lamarre Lou...
429 Bissonette Jo...
431 Delacueva R...
433 Asselin Cyril...
435 Blain Joel, g...
441 Lamoureux T...
443 Bernier Luci...
445 Parent J. B., ...

Marion...

503 Pearson J. B...
505
507 Sergerie Nor...
514 Bourdeau L...
516 Filion Adel...
518
520 Gosselin Pier...
522 Robert Anth...
524 Durocher C...
526 Desrochers ...
528
534 Madgin Wil...
540 Laureudeau ...
541
542 Glenney Jo...
543 Mathieu A...
544 Béisanger J...
545 Boldue Cha...
546 Dufour Edo...
547 Beland Lo...
548 Trudel Na...
550 Pinette Ed...
554 Asselin E., ...

Ontario ...

560 Laflamme ...
561 MacDonald ...
Lapointe ...
563 Hinot Ovila...
565 Langlois M...
568 Roberge C...

Prince G...

569 Desjardins ...
Bélanger ...
571 Collette ...
573 McMahon ...
574 Lespéran...
576 O'Conno...
Gauthier ...
577 Courtem...
578 Pelletier ...
579 Salois Ja...
580 Bedard A...
Desloges ...
581 Caouette ...
582 Beaudry ...
583 Marechal ...
584 Pruneau ...
Dubois C...
585 Charrett...
Parthen...
586 Gagnon ...
587 Lepine J...
588 Thinel A...
588aMarsolai...
589 Lepine ...
590 St Mart...
St Anna...
590aGagne ...

Fu...

592 Robert ...
593 Lafonta...
594 Parthe...
Falard...
595 Gauthi...
596 Piquet...
Latulip...
597 Lafont...
598 Breuil...
599 Colle...
600 Hurtu...
Charli...
601 Malou...
602 Rhéau...

STREET

plumber
grocer
, carter
arter
llas, laborer, r
laborer
, laborer, r
carpenter
grocer
, butcher
aborer
laborer
laborer
laborer
A., wid Elzéar
, machinist
, bricklayer
, wid John
, wid Charles
, laborer, r
aborer, r
ainter
laborer
carpenter
, laborer
w, ropemaker
Dilace, laborer
ary, wid Thos.
le, shoemaker
, baker
wood merchant

aborer
carpenter
in, grocer
abinetmaker
grocer

intersects

, sen., laborer
laborer
aborer
es R. D.
er
aborer
, milk dealer
ol for boys, J.
cipal
, laborer
en. R.C., rev.
parish priest;
revère, asst
laborer
aborer
son, r
aborer, r
ol for girls,
ipal, super-
, milkman
rader
aborer
aborer
ol Pierre
, wid Nicolas
arter
laborer
aborer
brickmaker
aborer
ilkman
gineer
rmaker
, brick manu-
er
J., bookkpr
ers
bricklayer
cklayer, r
laborer
rer, r
blacksmith

Fullum *St Mary*

5 Robert
Champ
Trudel
7 Guilbor
9 Lamarc
Perreau
11 Aupril
13 Marsola
15 Richer
18 Chevalie
Chartier
20 Laforest
Laverdu
Deeelles
22 Vincelett
Genereux
23 Thouin J
24 Desaulnie
Riendeau
Plante R.
26 Lafrance
Lomay Cle
27 Morin Jos
28 Lefebvre J
29 Thouin Oc
31 Richer Ep
33 Doucet J.
35 Jolicoeur
Goulet Lou
Wilson Alf
Mathieu Ph

Cain, *from 97*
to Sherbrooke
1
2 Doyle Thos.
Craig st
6
10aLapointe Art
10bGirard Chas.
12 Kenny Mrs.
Delaney Mrs.
13 Fire Station
14 Mandeville
16 Carew Mrs. A
17 Josh John, la
18 Cummins Dor
19
21 Houghton Mr
Lagauchetière
22 Phelan Willia
23 Carbonneau
25 Stephens Geor
25aHilton Thos.
27 Davis Mrs. Jil
27aLamoureux F.
28 O'Reilly Micha
29 Goyette Miche
29aPellerin Jos
lerin & Fils
30
31 Lewis William
31aLussier Jos.,
32 Chambers Mrs.
34 McHaigh Mrs.
McHaigh John
35 Merryfield Sam
36 McInnis John,
37 Simpson Charl
38 Quinn Phil., la
39 Cox Edward, c
40 Hawkins Thom
41 Moyes Henry, l
Church Geo., m
Type Foundry
42 Gregoire Mrs.
dressmaker
43 Murphy Michae
44 Slattery Thos.,
45 Ross Alex., prin
46 Ryan Wm., labo

Fullum lane, *off* 589 *Fullum, St Mary ward*

5 Robert Eusèbe, grocer
Champagne Ch., laborer
Trudel Miss Victoria
7 Guibord Marcel, shoemaker
9 Lamarche Joseph, shoemaker
Perreault Roch, laborer
11 Aupril John, laborer
13 Marsolais Arthur, shoemaker
15 Richer Joseph, accountant
18 Chevalier Louis, driver, r
Chartier Joseph, laborer, r
20 Laforest Urgel, baker
Laverdure Francois, laborer, r
Decelles Francis, baker, r
22 Vincelette Jos., driver
Genéreux Geo., mason, r
23 Thouin Joseph, laborer
24 Desaulniers Arthur, baker
Riendeau C., baker, r
Plante R., laborer, r
26 Lafrance Joseph, baker
Lemay Cléophas, baker
27 Morin Jos., laborer
28 Lefebvre J. Bte., baker
29 Thouin Octave, driver
31 Richer Ephrem, laborer
33 Doucet J. Bte., laborer
35 Jolicoeur Mrs. Adeline, wid H.
Goulet Louis, machinist
Wilson Alfred, laborer
Mathieu Philéas, baker

Cain, *from* 975 *Notre Dame north to Sherbrooke, St Mary ward*

1
2 Doyle Thos. C., mnfrs' agent

Craig st intersects

6
10aLapointe Arthur, restaurant
10bGirard Chas., blacksmith
12 Kenny Mrs. M., wid P.
Delaney Mrs., wid Edw.
13 Fire Station No. 8
14 Mandeville Louis, laborer
16 Carew Mrs. A., wid James
17 Josh John, laborer
18 Cummins Dominick, laborer
19
21 Houghton Mrs. Jane, wid Jas.

Lagauchetière st intersects

22 Phelan William, grocer
23 Carbonneau Nap., fireman
25 Stephens George, laborer
25aHilton Thos., policeman
27 Davis Mrs. Julia, wid R. P.
27aLamoureux F., fireman
28 O'Reilly Michael, grocer
29 Goyette Michel, joiner
29aPelletin Jos H., of J. L. Pelletin & Fils
30
31 Lewis William, foreman
31aLussier Jos., fireman
32 Chambers Mrs. Ann, wid Thos.
34 McHaigh Mrs. A., wid Pat.
McHaigh John, gilder
35 Merryfield Samuel, laborer
36 McInnis John, laborer
37 Simpson Charles, carpenter
38 Quinn Phil., laborer
39 Cox Edward, civil employee
40 Hawkins Thomas, laborer
41 Moyes Henry, laborer
Church Geo., manager Toronto Type Foundry
42 Gregoire Mrs. A., wid Alexis, dressmaker
43 Murphy Michael, laborer
44 Slattery Thos., laborer
45 Ross Alex., printer
46 Ryan Wm., laborer
47 Smith Mrs. Annie, wid L.
48 McAuliffe Timothy, laborer
49 Lebeau Ls., trader
50 McLindin Wm., laborer
51 Tremblay Jos., laborer
52 Sparks J., stableman
53 Dupont Adolphe, blacksmith
54 Mugford Wm., policeman
55 Complaisant Mrs. Phil., wid Louis, grocer
56 Crowe W. J., clerk
58 Lewis Mrs. M. A., wid Jos.
60 McMillan W., printer
62 Kearns Mrs. E., wid John
Kearns Edward, laborer
64 McKee Jas., painter
66 Gibson Frederick, laborer
68 Sullivan Timothy, laborer
70 Boyle Charles, laborer
72 Hayes Wynn Thos., watchman

Dorchester st intersects

73 Aspel Andrew, laborer
74 Little William, laborer
75 Meaney Thomas, brewer
77 Brooks Mrs. E., wid Stephen
78 Emo Mrs. M., wid Wm.
79 Brault Mrs. Z., wid Peter
Roy Joseph, merchant
80 Bazinet Nazaire, plumber
81 Merritt C. E., money order
82 Pinet G., bursar Montreal jail
83 McIndoe Robert, laborer
84 Feek George, machinist
84aPrendergast J., laborer C.P.R.
86 White Dennis, motorman
86aWells Stephen, machinist
Wells Wm., machinist
88 Vrendenberg M., millwright
90 Brady Patrick, laborer
Scott Mrs. E., wid S., sick nurse
92 McCahey Francis, watchman
94 Priest Alb. Alf., steamfitter
96 Evans W. T., laborer
98 Connors Daniel, laborer
100 Roberts Edward, laborer
102 Dunn Alf., laborer

Lafontaine st intersects

201 Desjardins Rosario, plasterer
231 Hens Theo., laborer
233 Danis Pierre, joiner
234 Bolsjoli Xavier, laborer
235 Collin Alcide, laborer
Masson Damase, shoemaker, r
236 Dansereau Clément
Dansereau Phillas, carter
238 Trudeau Wilfrid, laborer

Nonancourt st intersects

242 Beaudet Jos., machinist
244 Gignère Pierre
245 Lafrance Jos., grocer
246 de Lunges Alb., machinist
247 Delorme Hormisdas, clerk
248 Kierstead C., cabinetmaker
249 Lupien Mrs. C., wid P.
Morin C., blacksmith
250 Morin Mrs. O., wid M.
Brunet Evariste, laborer
Brunet Henri, printer
251 Coté Mrs. A., wid Pierre
252 Gosselin R., carriagemaker
253 Lafrance Jos. E., grocer
263 Forget Salomon, carter
265 Goulet Treflé, laborer
267 Morrissette Edmond, tailor
274 Lussier Walter, printer
276 Brunet Joseph, painter
278 Gauthier Joseph, shoemaker
280 Lavigne Jos., laborer
Desormiers L. J., laborer
291 Poirier Jos., laborer
293 Lavigne Arthur, grocer

Ontario st intersects

359 Goulet Nap., sen., tobacconist
361 Lupien Samuel, foreman

363 Leclaire Joseph, painter
365 Labrie Francois, laborer
367 Rousseau Joseph, laborer
369 Gagnon Miss Marie
371 Marion J. Bte., carter
373 Desrosiers Azarie, grocer
377 Menzies John, laborer
379 Couture Joseph, joiner
381 Larin Chas., painter
383 Picotte William, tradesman
385 Couture Jos., sen.
St Amour Jos., laborer
387 Mathieu Alb., laborer
389 Malo Simeon, shoemaker
391 Langevin John, fireman
393 Compton James, engineer
395 Hill Jos., laborer
397 Bisson Zephyr, painter
399 Bourbonniere P., cigarmaker
400 Beauchamp André, shoemakor
401 Lortie Elzear, laborer
402 Ouellette A., shoemaker
403 Garlepy Liboire, engineer
404 Ouimet Alex., carter
405 Bedard Alph., bookkeeper
406 Laurence Mrs. R., wid Alexis
407 Desève Elie, laborer
408 Beruhe Lucien, laborer
408½ Bastien Denis, mason
409 Fisher Thomas, painter
410 Barbary Maurice, mason, r
411 Bouchard Charles, laborer
412 Martel Mrs. M., wid B.
414 L'Archevêque A., milkman
416 Lauzon Marcelin, laborer
418 Drolet Josephat, laborer
420
422 Scott John, maltster
424 Gallagher Wm , laborer, r
426 Shaw Robt., laborer
431 Prévard Fred., laborer
433 Langevin Norbert, laborer
Precourt Alfred, moulder
433½ Malo Joseph, merchant
435 Riberdy Fabien, carter, r
436 Larocque Joseph, laborer
437 Thomson Thomas, laborer
438 Moreau Amédée, laborer
439 Thomson Mrs. M., wid Wm.
440 St Jean Joseph, laborer
442 Asselin Fred., laborer
455 Mahen Joseph, laborer
457 Ste Marie Dosithée, carter
459 Surmais Frs., brassfinisher
461 Roy Cyprien, carpenter
480 Thompson Thomas, laborer
482 Paré Jos., carpenter
484
486 Doucet Arthur, bricklayer
488 Desroches Jos., baker, r
490 Paré Symphorien, carpenter, r
493 Pelletier Alfred, steamfitter, r
495 Pelletier E. F., driver, r
497 Leonard Jos., laborer
499
501 Millard Emond, carter
503 Johnson Geo , cabinetmaker
505 Rancourt Antoine, painter
507 Sigouin Elzear, merchant

Galt av, *from Aqueduct to Lachine canal, Ville St Paul*

1 Morgan Henry, butcher
40 Laberge Zotique, farmer
42 Lalonde G., farmer
116 Nantel Jean, baker
118
120 Lapalme Nap., blacksmith
134 Burns George, laborer
136 Tucker Geo., blacksmith
140 Roy J. Bte., carriagemaker
142 Tanguay N., gents' furnishings
Boudrias Godfroy, blacksmith

Rielle st inersects

154 Brunet Jos., mason
154½
156 Lefebvre A., MD., physician
158 Deegan Michael, lockman
171 Auberlin Mrs. A., wid Pierre
173 Deschamps Jos., marble cutter
177 Atchison Walter, brassfinisher
183 Sansoucl Octave, blacksmith
185 Jackson Peter, farmer and secretreas Parish Ville St Paul

Eadie st intersects

Hadley st intersects

Careau lane, *off* 142 *Barré, St Ann ward*

1 Levesque James, laborer
2 Hoyle John, laborer
3
4 Murphy Mrs. C , wid Thos.
5 Gagne J., sailor
21 Lafond Pierre, laborer
Bolly Ed., laborer

Caudry av, *off* 413 *St Antoine, St Antoine ward*

2 Porter Miss Annie
Porter Miss Lizzie
4
7 Smith Norman, com trav
11 Herring J. H., clerk
Rothwell J. H.
12 McManus Mrs. M., wid P.
13 Tremblay Honoré, blacksmith
14 Hamelin Ludger, contractor
15
16 Fletcher Joseph, brass finisher
17
18 Humphreys John, foreman
19 Dekerhué Lucien
20 Bisaillon Ferd., machinist
22 Hutchison George, clerk C.P.R.
24 Cooper Peter, machinist
26 Daoust Henry, carpenter
28 Peavey Charles, carpenter
30 Colcomb W. P., storeman
32
34 Tees Richard, clerk

George Hypolite, *now a continuation of St. Hippolyte.*

Gilford, *from* 398 *Chambord to* 307 *Dufferin, St Denis ward*

55
57 Valiquette & Co., butchers and grocers
74 Cusson Jos., carpenter

Gladstone av, *from* 4100 *Dorchester to St Catherine, Westmount*

1 Charlton Thos. B., clerk
3 Holcomb R. T. R., clerk
5 Hartley R. J., journalist
Rankin Miss G.
Macdonald Miss Gertrude
Sullivan Miss Maud
7 Stephenson H. W., asst mngr Massey-Harris Co.
8 Minto William, secty. treas. Corporation of Westmount
9 Street Frank B., com traveller
Street Harold R., clerk
10 Wittman Albert
12 Cousins C. W., cutter
13 Neville Geo. A., clerk C.P.R.
14 Raddon E. W. T., secy-treas. School Municipality of the Town of Westmount
15 Kent Jas., sup't C.P.R.Teleg.

Cosford, *from north to* 410 *Cra*

1 Bédard L., n
Mathieu Alb
Faubert Mrs.
2 Health depart
berge, medi
Birth and D
department
and Louis P
3 Woods Geo ,
Samaritain
Kola
5 Lamarche R
Duval J. L.
11 Plamondon T
Plamondon V
Plamondon L
11½ Violetti & C
musical inst
15 Chartrand C
15½ Menard Mrs
Bertin & C
17 Kore Moses, s
19 L'Union du C
& Cie., agts
Desaulniers E
Champ de M
21 Canada Liqu
Ltd., Jos. P
27 Simard Brun
Pernet Jos., l
St Louis

Grand Trunk

south of the Cr
boundary, St A
wards

1
4
6 Finlayson Jo
8
10
12 Devany Mrs
14 Hagan Charl
16 Hope John B
17 McCoo W., s
18 Trapnell Jam
19 Dawson John
22 Lynch M., co
24 Edwards Th
26 Espie Arnold
27 Maddows Ha
Taylor George
Hutchison Th
28 Edgecombe E
38 Parker David
40 Feeney H., la
Empey Well
G.T.R.
42 Murphy Patr
Montmore
66
68 Smith Ed., l
70 Hutchison J
72 Cox Mrs. He
74 Thoma- Chas
76 Lafortune Oc
78 McGinley Ch
79 Sarault Max,
80 Fontaine Ch
maker
82 Miller David,
84 Poirier Leon,
86 Dandurand J
Riendeau Mr
88 Bouthillier Sl
90 Martel F., g
Brabant And
92 McKee John,
94 Lauder Robt.,
96 Miggins Mich

ol, J. T. Ander-
al
el, head switch-
e
ne, conductor
ilway contractor
ddle, grocer
t intersects
laborer
brakeman
laborer, r
gineer, engineer
ph, journalist
laborer
joiner
d, fireman
policeman
Annie, wid F.
n, cabinetmaker
laborer
iron finisher
Mary, wid J.
rls, laborer
ames, laborer
John, laborer
liam, fireman
laborer
laborer
sel, steamfitter
s, of Kelly Bros.
engineer G.T.R.
r, wood and coal
James
n, sen.,
ence, fuller
an, laborer
, machinist
ter, r
ce, of Martin &
blacksmith
Henry, laborer, r
miller
er Mrs. C., wid J.
Elizabeth, wid T.
el, brakeman
gine, brakeman
, millwright
der, painter
ael, finsmith
, laborer
, machinist
ber, laborer
an, laborer, r
ch, clerk
, cattle trader
conductor G.T.R.
, carpenter
ment City and Dis-
ans bank
ment Savings bank,
Charles branch, Wm.
et
t intersects
J., hotelkeeper
ion No. 9, Wm.
an
ntoine, laborer
, laborer
in, checker G.T.R.
Elz., wid Thos.
laborer
Water Works shop
house
, clerk
John, foreman

309 Storey J
311 Julien J
313 Lemon
315 Moss Mi
317 Stewart
321 Lyons D
Lyons Jo
Lyons P.
323 Hargreav
325 Smith Ja
327 Soulière
Jardi
331 Low Will
333 Caron Jos
Cunningh
335 Mulcahy
337 Patenaude
339 Beatty He
341 Sabourin
343 Spearman
345 Adams Fr
347 Burpee W
349 Killfeather
Soubar
393 Purves Jo
395 Gilbard Ch
397 Sullivan T
397a Hooper Ch
399 Hamilfan
401 Wickham
Wickham J
403 Demers Lo
405 Bourbonna
407 Boyer Simó
Cunningha
409 Frampton
Palmer Joh
Napper Joh
409a Crepelle Ju
411 Lecours Z
413 Curotte Mrs
Malo Rodrig
415
417 Ouimet Adé
Island s
323
325 Pickering J
327 McElligott J
329 Godsall Cha
331 Yip Sing, la
333 Faille Julie
337 Faille Nap.,
339 Robert Mrs.
341 Witzig F. X.
343 Burton Robe
Lewis George
345 Côté Louis,
347 Cogan Mrs.
349 Smith Jos.,
353 McCarthy Jo
355 Bushell Patr
357 Clancy Jame
361
365 Elie André,
Hiberni
367 Reid Patrick,
367½ Vézeau Léon
369 Ryan Patrick
371 Ritchot Cléop
373
379 Brabant Pete
Laprairie
389 Leahy Mrs.
391 Ryan Patrick
Ryan Michae
393 Dubuc Augus
395 Dubuc H., jo
Legault Jean
399 Lemieux Geo
401 Viel Edmond,
403 Gravel David
Boucher Thor
405 Rose Thomas,

...ol, J. T. Ander-
...d
...el, head switch-
...as, conductor
...ailway contractor
...phile, grocer
...st intersects
...laborer
...brakeman
...laborer, r
...stin, engineer
...eph, journalist
...laborer
...joiner
...ald, fireman
...policeman
...Annie, wid F.
...cabinetmaker
...laborer
...iron finisher
...Mary, wid J.
...rls, laborer
...mes, laborer
...John, laborer
...liam, fireman
...laborer
...laborer
...d, steamfitter
...of Kelly Bros.
...gineer G.T.R.
...r, wood and coal
...James
...en, ...
...e, tailer
...am, laborer
...machinist
...ster, r
...es, of Martin &
...blacksmith
...eremy, laborer, r
...miller
...Mrs. C., wid J.
...Elizabeth, wid T.
...d, brakeman
...gene, brakeman
...millwright
...er, painter
...and, tinsmith
...laborer
...machinist
...bert, laborer
...laborer, r
...clerk
...cattle trader
...conductor G.T.R.
...carpenter
...City and Dis-
...bank
...ict savings bank.
...rle-branch, Wm.
...t intersects
...hotelkeeper
...tion No. 9, Wm.
...an
...laborer
...laborer
...checker G.T.R.
...Eliz., wid Thos.
...laborer
...er Works shop
...house
...clerk
...John, foreman

209 Storey John, machinist
211 Julien J. N., merchant
213 Lemon Joseph
215 Moss Michael, boilermaker
217 Stewart Peter, foreman
221 Lyons Dennis, switchman
Lyons John, clerk
Lyons P. J., machinist
223 Hargreaves Edw., engine fitter
225 Smith James, tinsmith
227 Soulière C. E., grocery

Jardin st intersects

231 Low William, laborer
233 Caron Jos., brakeman
Cunningham Mrs. M., wid J.
235 Mulcahy Michael, laborer
237 Patenaude Ferd., conductor
239 Beatty Henry, brakeman
241 Sabourin Aldéric, laborer
243 Spearman Ed.
245 Adams Ernest, carpenter
247 Ruppen William, machinist
249 Killeather John, engineer

Soulanges st intersects

293 Purves John, conductor G.T.R.
295 Gillard Chas., carpenter
297 Sullivan Timothy, engineer
297a Hooper Charles, laborer
299 Hamilton Mrs. A., wid Chas.
301 Wickham Thos.
Wickham James, salesman
303 Demers Louis, joiner
305 Bourbonnais Mrs. Desiré
307 Boyer Siméon, brakeman
Cunningham Wm., com trav, r
309 Frampton Wm., carpenter
Palmer John, carpenter, r
Napper John, laborer, r
309a Crepelle Jules, furrier, r
311 Lecours Zéphirin, laborer
313 Carotte Mrs. M., wid A.
Malo Rodrigue J., laborer
315
317 Ouimet Adélard, grocery

Island st intersects

323
325 Pickering John, foreman
327 McElligott James, carter
329 Godsall Charles, watchman
331 Yip Sing, laundry
333 Faille Julien, candies
337 Faille Nap., conductor G.T.R.
339 Robert Mrs. Ruth, wid Isaac, r
341 Witzig F. X., letter carrier
343 Barton Robert, joiner
Lewis George, attendant
345 Côté Louis, brakeman
347 Cogan Mrs. M., wid Simon
349 Smith Jos., laborer
353 McCarthy Jos., clerk
355 Bushell Patrick, checker
357 Clancy James, switchman
361
365 Elie André, wood and coal

Hibernia st ends

367 Reid Patrick, milkman
367½ Vézeau Léon, nailmaker
369 Ryan Patrick, laborer
371 Ritchot Cléophas, agent
373
379 Brabant Peter, carter

Laprairie st intersects

389 Leahy Mrs. Bridget, wid John
391 Ryan Patrick, laborer
Ryan Michael, laborer
393 Dubuc Augustin, laborer
395 Dubuc H., joiner
Legault Jean Bte., painter
399 Lemieux George, clerk
401 Viel Edmond, laborer
403 Gravel David, nailmaker
Boucher Thomas, brakeman
405 Rose Thomas, tinsmith
407 Gravel Stanislas, painter
409 Fournier Hubert, laborer
Boucher Odilon, brakeman
411 Tremblay Jos., painter
413
415 Snyder Louis, brakeman
417 Reeves Mrs. Mary, wid Aug.
443 Dussault François, carter
445 L'Heureux John, laborer
447 Giroux Aug., brakeman
449 Charbonneau Charles, trader
451 Boucher Phil., brakeman
457 Beaulieu Godfroi, engineer
459 Chevrier Victor, laborer
Chevrier Baptiste, laborer
463 Coursol Moïse, grocer

Ropery st intersects

475 Deschamps Alfred, butcher
477 Von Prollius Mrs. Georgette, wid Max.
479 Deschamps Gustave, joiner
481 Demers George, joiner
Deschamps Alfred, clerk
483 Décarie Jeremie, carter
489 Pennycade G., conductor G.T.R.
491 Pepin Joseph, butcher
497 Legault Chrysologue, joiner
499 Legault Ovila, joiner
Legault Alderic, joiner
501 Lalonde Emery, joiner
505 Dion Remi, laborer
Roger Léon, laborer, r
509 Roger Thomas, laborer
511 Allard Cyprien, laborer
Desrochers X., fireman
513 Archambault Mrs. A., wid J.
517 Lalonde Gabriel, foreman
Denis Jos., engineer, r
Demers Albert, laborer, r
519 St George George, nailmaker
521 Laporte J. Bte., nailmaker
525 Lamère Chas. Louis, painter
527 Wildman Arthur, tinsmith
529 McCarthy T., conductor G.T.R
533
535 Laing Joseph, painter
543 Armstrong H., engineer G.T.R.
555 Poutré Joseph, grocer

Charleroix st intersects

561 Laniel Herménegilde, grocer
577 Leroux Damase, wood dealer
579 Guitard Baptiste, laborer
581 Racicot Orphire, laborer
651 Foisy Ovila, nailmaker
Patrie Oscar, joiner
653 Parent F. X., nailmaker
655 Trottier Nap., joiner
Dumontier Ferd., joiner
Ryan Mrs. Helen, wid Thomas
657 Daoust Cyprien, laborer
657a Ryan Patrick, laborer
659 Gagnier Louis, laborer
659a Larin J. B., miller
661 Larin Hormisdas, laborer
Chartrand Frederic, moulder
663 Graham Samuel, driver
665 Delaunais Jos., laborer
667 Larin Martin, laborer
Levreau Alfred, laborer
669 Burns Ed., driver
671 Latrance Arthur, nailmaker
Leblanc Narcisse C., joiner
673 Dagenais Xavier, laborer
675 Viger Albert, laborer
677 Deault Hormisdas, bricklayer
Thibault Ernest, laborer
681 Mailloux Oscar, laborer
Mailloux Théodore, laborer
683 Leblanc Edouard, tailor
685 Gosselin Michel, joiner
689 St Onge Alderic, laborer
Lalonde J. Bte., laborer
691 Paquette Césaire, joiner
693 Martel Alfred, laborer
695 Gravel Gedeon, joiner

699 Coté Antoine, grocer
Larin Edouard, bricklayer
Nantel D., laborer
701 Dault Oscar, driver

Grant, *from* 143 *Water north to* 1272 *Notre Dame, St James ward*

4 Dominique James, farmer
6 Cody David, gatekeeper G.T.R.
7 Spinelli Emile, engineer
Coutu Francois, laborer
Daley Dominique, stone cutter
Fortin Joseph, laborer
Ouellette Alfred, cigarmaker
Piche Francis, carter
Ratelle Eugene, painter
9 England Phillip H., laborer
Rencher Wilfrid, laborer, r
Gagne Francis, plasterer, r
Labelle Adrien, laborer
Laverdière Adam, joiner
Murray George, laborer
Robinson Mrs., wid John
11 Carbonneau J. E., civil empl'yee
13 Courtemanche Art., tailor
15 Fleury Napoleon, shoemaker
17 Masse Napoleon, carter
19 Hammer Thomas, laborer
21 Miles John, empl Rubber Co.
23 McDonald Henry
25 Clark G. A., employee C.P.R.
27
29 Cutnam John, laborer
30 Demeules Joseph, engineer
31 Collin Thomas, laborer
32 Falardeau Jean, baker
Barton Richard, C.P.R.
33 Gamache Firmin, laborer
34 Roberts Henry, machinist
35 Labbé A., hotel

Grant lane, *off* 36 *Dufresne, St Mary ward*

10 Therien Mrs., wid Laurent
14 Archambault Zephirin
14½ Guimont Albert, cook
Picard Mrs. Esther
16 Russiere Joseph, motorman
Desfosses Joseph, laborer
18 Lanctot J. Bte., laborer
Carbonneau Miss Celina, dressmaker
18½ Girard Joseph, carpenter
20 Vinette Arthur, laborer
20a St Jean Mrs., wid Placide
22 Longpré Wilfrid, carter
24 Pollock Mrs., wid Charles
Jubald Alexis, laborer
24a Lenaud Mrs., wid Alfred

Greene av, *St Henry, now called Laurier av*

Greene av, *from* 4193 *St Antoine to Sherbrooke, Westmount*

1 Bélanger J. P., druggist
3 Demers J. A., G.T.R. conductor
11 Michaud J. H., agent
13 Macdonald Mrs. D. F.
Macdonald Walter
15 Bennie James, com traveller
17 Brunean F. X., clerk
19 Bennet Mrs. E. M.
21 Macdonald Neil, timekeeper
23 Fulford F. E., clerk
25 Penfold John, bookkeeper
29 Wright D., cashier C. Lllc Ass.
31 Finigan Thomas, clerk
33
35 Crossley Thos. A., accountant
37 Smart G. E., acct. Harb' Com.
39 Fetherston Fred., com trav
43 Tombyll Rasmus N., furn mfr

Selby st ends

51 Adcock Christopher, bookkeeper
53 Archambault Mrs. Jos. O.
Laferte Jos. L., com traveller
55 Roch Jos. A., teacher
57 Snodgrass J., chief clerk G.T.R.
59 Seybold H. B., traveller
61 Trotter Lionel J., customs broker and warehouseman

Prospect st begins

63 Bourdon Henry, blacksmith
65 Holland William, com trav
67 Clegg John, com traveller
87 Gardner J. R., architect
89 Wills R. H., sec. and treas. of James Shearer Lumber Co.
92 Benson Mrs. M. A.
94 Dougall Chas. H., com merchant
95 French Methodist Institute, rev J. Pinel, principal
110 Fay Mrs. J. B.
Cowan Wm.
112 Flanagan C. J., auditor C.P.R.
114 Desrosiers L. J. P., M.D.
116 Henry Thos., agent Northern Pacific Ry.
118 Laurie John, of The Laurie Engine Co.
Laurie Walter, city traveller
120 Metlill David, bookkeeper
Metlill Mrs., wid David

Stanley av ends

123
125 Watson Mrs.

Dorchester st intersects

163 Chalifour A., upholsterer
166 Rheaume E., boots and shoes
169 Kittson Geo. A.
170 Brakey Wm., checker
172 Wing You, laundry

St Catherine st intersects

205 Belanger A. J., barber
208 Perry A. A., & Co., grocers
210 Perry A. A., of A. A. Perry & Co.
212 Stephen Geo., fancy goods
214
216 McDonald M., confectionery
217 Stuart W. E., meat market
218 McDonald T. F., accountant
225 McLennan D., carpt & builder
227 Smith F., upholsterer
231 Birss J. H., grain operator
235 Fisher A., practical sanitarian
239 Cundill Francis, of F. Cundill & Co.
240 Murray John, S., florist
Murray And., sculptor
243 Campbell rev J., prof Presbyterian College
247 Morgan E. M., M.D.
259 Anglin R. D., fruits and meat market
265 Cameron Allan, merchant
267 Fessenden C., of the Montreal Rolling Mills
269 Orsato Frank
271

Western av intersects

301 Elliot Wm., grocer
318 Date H. H., accountant
320 Hendrie W., sen.
Hendrie W. A., druggist
330 Cowan Alex., D.V.S., boarding stables
341 Bolt C., Montreal Rolled Plate Co.
352 Vallance Hugh, manager
353 Rankin A. J., of American Dressing Co.
Claxton T. J., real estate agt
354 Fairman Alf. N., manager
Church H. M., M.D.
356 Costen Thomas
357 Drummond A.
Sugar Refining
358 Forbes Alf., of
359 Young Geo. H.
Motherwell Geo.
359 Young John, m
Young Geo., m
Motherwell Geo.
361 Savage George
362 Wight R. E.
363 Bickley F. P.
Sons & Co.
366 Chambers T.
368 Roddon Wm.
& Co
370
371 Mason Henry
Bulletin
378 Nichols Mrs. A.
380 Crane Robt.
384 Bowes A., of A.

Grey Nun, *from north to* 12 *Willi*

4 McKenzie M.,
8 Ross Bros. & Co
12
14 Lecours Albert
Clermont Rivi
Groudine Edg
Masse J. Bte.,
Laforest Jos.
Villeneuve Ch
Chayer Edou
Letourneau J
Matte Olivier,
Trepanier Na
Mayrand Hon
16 Vinette Alme.,
Benoit Jos.,
18 Andet Elie,
20 Deschamps A
Daoust Jules
Daoust Isra
24 Germain Dos
Provost Fré
44 Price James,

Wellington

75 Hudson's Ba
81 Tasse, Wo
mnfrs., Al
Jacobs H. &
82 Canada Mill
Lipschutz & K
84
86 English R. W
89
90
92
95
97 Montreal Bi
100
101

Grovesnor *to Côte St mount*

Duckett F.
& Co.

Grothe, *Montigny, be Sanguinet, St*

1 Charland J.
2 Prineau M
4 Perrault M
4½ Picard Pe
5 Tolhurst M
6 Barck Jos.
7 Conshean
8 Conthillier
9 Poitras Ha

h, electrician
eystone
am, lithographer
, varnish, plumber
er, polisher
Mrs. M., wid M.
V., wid Joseph
, stone cutter
, tailor
, P. O. clerk

eam, machinist
Thos., saddler
oseph
el, of Genest &

nd Cyrille
r Mrs. P., wid D.
r A., silversmith
silversmith
r David, jeweller
Salome, butcher
shoemaker
, storeman

of 61 Versailles,

id D.
, laborer
laborer
, carter
C., wid Charles
, laborer, r
ham, carpenter
harles, laborer
, baker
Claire, laborer
L., millinery

, confectioner
, carter

85 St Lawrence, St Lawrence

, manager
, joiner, r
J., teacher
, joiner
ean, butchers
an, merchant
agent
ther
achinist

begins
ends

ns agent
okkeeper

, chemist

, wid J. O.
okkeeper
, clerk

, clerk
, umber
& Co. dealer

, dressmaker
ers with H. A

er wid David

esman
ra, wid Henry
bookkeeper

Guy, *from north to and St A*

83 Surpren
125 Arcand
127 Taillefe

Notre

150 Beaudry
152 Desforge
155 Ayer A.,
porter

Guy

157 Shight C
158 Donegan
159 Dearoche
Champag
161 McGuire
163 Paterson
164 Gow Joh
165 Jette Mo
Latraverse
167 McGuire J
168 Major, Dr
169 Rinahan J
171 Cooney J.
173 Charlebois
175 Booth Geo
177 Burnett M
183 Benoit A.,

Forge

185 Barrette L
187 Poirier J.
189 Richard J.
Gaudaric J.
191 Noiseux Le
193 Noiseux Jo
E. Noiseux
195 Davidson Jn
197 Lapointe M
Porter Theo
199 Marcil Engè
Trudeau Jean
Bouchard Geo
200 Bastien & V
asphalt
201 Falardeau Ed
203 Harvey Pierre
Dubuc Ernest
Terrault Nap.
205 Casavant Nap
207 Wighton, M
builders
208 The Montreal
210 Dagenais J.
Pedlar Metal
warehouse,
agent

Albert av
G. T. R.
St James st

232 Dow John, cler
233 Inglis Wm., for
234 Wells Josiah, c
236 Lynch Mrs. El
238 Hanna Charles
Cotton Mills
Drummond John
240 Rodier ment, co
Poitevin Mrs. A.
Hamilton Mrs. I
242 Collins Patrick,
McShane J. F., l
243 Young A., supt.
244 Cleland James, d
245 Belmont school,
O'Donoghue,
Desnovers, car
246 Figsby W., check

59 Darling Andrew, cutter
Darling James, tailor
61 Turner William J. N., private teacher

Guy, *from the Canal off 435 William north to 1128 Sherbrooke, St Ann and St Antoine wards*

83 Surprenant Gedéon, stableman
125 Arraud Ludger, stableman
127 Tallefer Alex., carriagemaker

Notre Dame st intersects

150 Beaudry Frs. X., saw setter
152 Desforges Joachim, laborer
155 Ayer A. A., & Co., cheese exporters

Guy av intersects

157 Slight Christopher, blacksmith
158 Dousenard Eugene, blacksmith
159 Desrochers Jos., blacksmith
Champagne Sam., hunter
161 McGuire Jos., bookkeeper
163 Paterson Wm., customs officer
164 Gow John, lumber merchant
165 Jetté Moïse, blacksmith
Latraverse Ludger, butcher
167 McGuire Jos.,
168 Major, Duquette & Co., roofers
169 Rinahan Jas., customs broker
171 Cooney J. P., laborer
173 Charlebois Francis, blacksmith
175 Booth George, carpenter
177 Burnett Mrs. Sarah, wid George
183 Benoit A., grocery

Forgue av ends

185 Barrette Lucien, mattmaker
187 Poirier J. D., brakeman G.T.R.
189 Richard J. Bte., shoemaker
Goudarie J. Bte., manager
191 Noiseux Louis
193 Noiseux Jos. E., of L. N. & J. E. Noiseux
195 Davidson Jas., laborer
197 Lapointe Mrs. P., wid Anaclet
Porrier Théophile, painter
199 Marcil Eugène, carter, r
Trudeau Isaie, journalist
Bouchard George, carter, r
200 Bastien & Valiquette, mnfrs asphalt
201 Fabirdeau Edouard, cabman
203 Harvey Pierre, barber
Dubuc Ernest, driver
Terrault Nap., moulder, r
205 Casavant Napoleon, carter
207 Wighton, Morrison & Co., builders
208 The Montreal Lumber Co., Ltd.
210 Dagenais J. Reid., builder
Pedlar Metal Roofing Co, warehouse, J. B. Dagenais, agent

Albert av ends
G. T. R. track
St James st intersects

232 Dow John, clerk
233 Inglis Wm., foreman
234 Wells Josiah, engineer
236 Lynch Mrs. Eliz., wid Rich.
238 Hanna Charles, secty Dom. Cotton Mills Co.
Drummond John, belt maker
240 Rodier lieut.-col. P. A.
Poitevin Mrs. A., wid E. A.
Hamilton Mrs. Rodolphe
242 Collins Patrick, clerk
McShane J. F., letter carrier
243 Young A., supt. Sheddon Co.
244 Cleland James, die maker
245 Belmont school, R. C., P. L. O'Donoghue, principal, V. Desmoyers, caretaker
246 Figsby W., checker

Wrexham av begins

247 Goodfellow R. C., clerk
248 Brady Robert, cabinetmaker
249 Molloy John, boilermaker
250
251 McDonald John, butcher
252 Fraser Alf. L., baker
253 Gales Mrs. A. M., wid Thos.
Gales Geo. G., of Gales Bros.
254
256
258 Girard Auguste, grocer
Young Alva E., clerk
260
261 Ellson Thomas, manufacturer

St Antoine st intersects

267 Graham Alex. W., of Graham Bros.
Graham John W., of Graham Bros.
290 Alaska Feather & Down Co., K. Boissevain, sec
Boissevain K., consul general of the Netherlands for Canada
Sherrard J. H., of the Alaska Feather & Down Co.
302 Congregational church, Calvary, rev. E. M. Hill, pastor
Dunbar Wm., caretaker
326 Mount St Mary convent, Congregation of Notre Dame, rev. sister Ste Marie de l'Espérance, directress

Dorchester st intersects

335 Beauvais J. Bte., journalist
390 Grey nunnery, rev. mother M. P. Filiatrault, superioress; rev J. F. X. Leveillé, chaplain
393 Christie C. R.
395 Bender Eugène, clerk C.P.R.
401 Marien Jos., barber
403 Church home, Miss Tucker, matron
411 Major Miss
416 McMartin Mrs A. M., wid F.
418 Murphy A. A., accountant
419
421 Major E. J., managing director Major Mnfg Co.
425 Julian Thos Hy., home-made cookery
427 Cusack Edward A., clerk

St Catherine st intersects

442 Jordan George, grocer
444 Laverty Mrs. M., wid Jos.
Laverty F. Jos., of Blair & Laverty
446 McLean Dennis, shoemaker
The Montreal Cleaning and Repairing Co.
448 Miller Henry, artist
450 Prume Jehin, M.D.
452
454 Pitt Sidney, clerk
456 Wells William
458 Patrick Jos., lumber merchant
460 McDougall Duncan A.
462 Bradburn Mrs. Annie, wid
464
465 Tucker's school, J. W. Tucker, B. A., principal
466 Austin A. F. Bury, lmbr merch't
Austin Mrs., wid hon H. W.
Austin A. E. G., civil servlce
467 Seath Alex., leather merchant
468 Reddy William B. S., of Reddy & Reddy
Barrett John, unfrs' agent

St Luke st commences

469 Russel Hugh, importer
471

472 Grammar school, W. W. Mowat, head master
473 Reed Wm., organist
475
477

Burnside Place ends

478 Reid William M., engineer
Reid William
479
480 Stuart Edward, merchant
481 Cole Col. Frederick Minden, ins agent
483 Chipchase W. L., cutlery mrcht

Lincoln av begins

485
500 Stevenson Mrs. Annie S., wid Pillans S.
507 Carsley S., of The S. Carsley Co. Ltd.
508 Protestant infants' home, Mrs. Vaa Allen, matron

Cuyav, *off 157 Guy, St Antoine ward*

9 Labelle E., carter
Gauthier Mrs., wid Louis
10 Doreban Ovilda
11 Lamoureux Léon, laborer
12 Roy F. X., painter
13 Clément Henri, shoemaker
14 Madrigay John, laborer
15 Traynor James, shoemaker
16 Martin M., blacksmith
17 Lapointe Jacob, clerk
18 Gauvin Francis, clerk, r
19 Provost Joseph, carter
20 Stanley James, storeman
22 Kennedy Mrs., wid, r
Stanley James, storeman, r
Cote Ph., laborer, r
Davis Wm., laborer, r
24 Davis Wm., horseshoer
26 Berrand Miss Octavie

Hadley, *from 247 Church av to Daffrin av, Ville St Paul*

2 Gamble Conrad, polisher
3 Harris Geo., laborer
5 Trottier Théo., laborer
7 Tourangeau Ernest, laborer
8 Gratton Damase, lockman
13 Aubin Francois, laborer
14 Daoust Olivier, laborer
15 Dane David, laborer
18 Lapointe Arthur, laborer
19 Angle Samuel
20 Latour Jérome, laborer
21
23 Jodoin Moise, storeman
Puyette Xavier, shipping clerk
24 Boudrias Miss D.
25 Dandurand Marsolais, painter
27 Orban Gustave, furrier
Ranger Jos., blacksmith
28 Boudrias Mrs. Cath., wid L.
29

Hallowell, *from C.P.R. track to 4238 St Catherine, Westmount*

M.A.A.A. Grounds
61 Powter C. B., physical instructor High school
63 Murphy D. A., draughtsman
65
67
69 Smith Pemberton
71 Griffin Jas P., confectioner
73 Rees Harry, student
75 Pierce Charles, supt Sun Life Assr Co.
89 Cooley Chas. A., asst supt R. E. Co.
91 Evans Mrs. S., wid E.
93 Skroder O. H., com traveller
Warnecke A. W. bookkeeper
95 Mitchell Alex., founder
97 Odell G. A., com traveller
99 Zepheott James, of Montreal Lithographing Co.

Dorchester st ends

156 Warnecke Louis
Young —, ins agent
158 Roe Robert, caretaker Grace Baptist church
160 McLeod John, city weigher

Hanover, *from 31 Belmont north to 824 Dorchester, St Antoine ward*

3 Millen Mrs. Mathilda, laundry
5 Shea Thos., express driver
6 Hicks Frank, clerk
7 Grace J. J.
8 Mullarky M. C.
8½
9 Blyth J. C., clerk G.T.R.
10 Simpson John, of Bell, Simpson & Co.
11 Luckwell H. G., cabinetmaker
11a Baird James, laborer
12 Closs Mrs. N., wid Wm.
12a Tumber Mrs., wid J. A.
13 Campbell Mrs L., wid James
Campbell W., C.P.R.
13a Sulis Frank, clerk
14
14a Figsby Mrs., wid James
15 Buckingham T. W., carriagemkr
16 Odell L. G., butter and cheese
17 Ladden Henry, photographer
18 Carter Mrs. J., wid George
19
20 Bartholomew R. H., painter
21
23 Glen David, plumber
25 New Jerusalem church, rev. Edwin Gould, minister
26 Lespérance Alph., butcher

Harbour, *from 550 Notre Dame to City limits, Hochelaga ward*
St Catherine st intersects

Stadacona st intersects

88 Robillard Prosper, hotelkeeper
90 Bush Chas., foreman
DeBonville Pierre, laborer
92 Charron Joseph, shoemaker
94 Prineau Léon, motorman
Soumis George, motorman
96 O'Brien Martin, conductor
98 Ledoux Stanislas, motorman
Behrer Jos., motorman
100 Troupler Edmond, motorman
114 Jubinville Noël, moulder
116 Gauthier Antoine, laborer
Gamache Wilfrid, laborer, r
Mennier Jos., conductor
Racicot Joseph, painter, r
Bourgeois S., motorman M.S.R.
Savard Godfroy, laborer, r
118 Labelle J. G., timekeeper
120 Pelletier Joseph, moulder
130 Paquette Delphis, driver
Charette Jos., laborer

DeMontigny lane begins

136a Belanger Emilien, laborer
136b Peachy Geo., laborer
136c Peachy Richard, laborer
138 Desmarais Frs., mason

DeMontigny st begins

Logan st intersects

177 Montreal Gas Co.'s works, S. Skinner, superintendent

Lafontaine st begins

198 Hoey Thomas, laborer
200 Collin Eugène, laborer
204 Gorman Mich
220 Barney Franc
222 Thompson Jas
Thouin Simon
224 Edsell W. H.,
280 Syrie Mrs. S.,
282 Dubois A., lab
Descarries Joh
281 Ladouceur Jos

Ontario st

350 Desjardins Phi
352 Laporte Geor
Daudelet J. B
354 Dinelle Collin
356
358
360

Harmony,

Mary ward

1 Larochelle Jos
Roy Joseph, l
2 Lespérance Jos
Cadotte Felix,
Hemault Geor
Hamel Gaud
Thibault Hon
Houle Mrs., w
Rocheleau Ph
Page Elzear, l
3 Roy Wilfrid, l
Drô'et Louis,
4 Lefevre Léan
5 Brisson Horm
6 Gravel J. Bte.
8 Chaluz Horm
10 Desjardins Jos
Leveille Adol
Coté Joseph,
12 Goyette Léon,
Morneau Ferd

Lariviere ln

360 Phaneuf Jos.,
Gauthier Geo
Phaneuf Jos.,
Monette Jos
362 Lavigne Jos
Gauthier Jos
Phaneuf Hor
361 Landry Alder
Remillard J. B
Delisle Euch
Rémillard Wm

Hawarden av

St Antoine ward

31 Cox T. H., tr
33 Danford Thos
35
37 Howley Jame

Henry, *off Bo*
Not bui

Hermine, *fo*

Lagauchetière,

1 Kilkery Mich
2 Toupin Jos.,
4 Hennessy D.,
5 McKiernan C
6 Gordon Wm.
7 Bruneau prof
Valade Louis
Piché M. A.,
Rivard A. F.,
8 Brunet Mrs.
8a Fitzgerald P
10 Guthrie John
10a Barry J., lab
10b Pagley Jame
11 Dominion C
H. N. Tabb
Montreal Bo
Tabb, man

carter
has., horseshoer
h, laborer
horseshoer
miller
e, wheelwright
lor
G., shoemaker
h, laborer
a'chman
horse trader and
M., wid J.
l
key, fireman
express driver
trick, laborer
bookbinder
has, contractor
Miss Mary
laborer
Mary, wid T. A.
r, laborer
Mrs. E., wid A.
C., wid Joshua
confectioner
M., wid Edward
A., wid George
n, shoemaker
laborer
, grocer
fireman
r, laborer
, grocer
ntersects
A., wid Robt.
Benj., tailor
n, butcher
Michael, engineer
M., wid Thos.
Catherine
ge.
, painter
, coachman
ar
, cap maker
, laborer
Anne, wid John
ad, bartender
s K., wid Patric k
, laborer
aborer
nter
ith
p court
an
d, laborer
as., stevedore
s. H., wid A.
ert, waiter
s., painter
s., carpenter
keeper
, clerk custom hse
t, waiter
n 87 *Wellington*
Trunk, St Gabriel
r, driver
Donald S., chief
L. stores dept
Annie, wid Peter
s., machinist
eorge, cond G.T.R
, warerooom
, laborer
, tailor
cis, engineer
S., grocer
, watchman

238 Brussa
239 Walke
241 Washe
243 Heatho
244 Perlard
245 Calder
246 Ledue
Blanch
Rus
247 Hila Jo
248 Deschan
249 Morris
250 Labross
251 Cuthber
252 Prieur E
Bombar
253 Cade Th
255 Howat A
256 Gatlen A
Ro
257 McFarla
259
261 Brodie H
263 Hughes
264 Perras L.
265 Ayles Mr
267 Kletting
273 Caron C.
275 Lemieux
277
279
280 Sully Jos
281 Pollet Mr
Pollet He
282 Knox J.,
283 Levasseur
284 Masson J.
285 Beauchamp
286 Stickland
287 Léger Clé
289 Hughes T.
290 Griffin Ja
291 Demers Lé
293 Petrie Jas.
295 Cunningh
297 Holmes A.
299 Wilkinson
301 Eastman
303 Brownhill
304 Mann A.
305 Washer W
306 Rice C. A.,
307 Gregoire M
308 Penk Geo.,
308a Bérubé M
309 Gravel Elz
310
311
312 Donohue J.
Sullivan
312a Gordon Ja
313 Holmes Al
314 St Hilaire
315 Barton Wi
316 Johnson H
Black Hug
Blain Jos.,
317½
318 Brisebois D
319
Coleran
320 Potter Hen
321 Poissant M
322
Ryde
331 Farrar John
333
335 Farrar John
338 Hempey Jo
339 McDougall
340 Sarney F.,
342 Graham W
Welsh Mrs.
344 Gervais Jo

carter
has., horseshoer
gh, laborer
, horseshoer
miller
ge, wheelwright
ker
G., shoemaker
gh, laborer
watchman
horse trader and

M., wid J.
el
ney, fireman
express driver
trick, laborer
, bookbinder

phas, contractor
Miss Mary
laborer
Mary, wid T. A.
ker, laborer
Mrs. E., wid A.
C. wid Joshua
confectioner
M., wid Edward
A., wid George
ge, shoemaker
laborer

s, grocer
fireman
er, laborer
, grocer
intersects
A., wid Robt.
Benj., tailor
er, butcher
Michael, engineer
M., wid Thos.
Catherine
ers.
s, painter
, coachman
dar
s, cap maker
, laborer
Anne, wid John
hael, bartender
s K., wid Patric k
laborer
laborer
nter
with
p court
an
l, laborer
as., stevedore
s. H., wid A.
bert, waiter
s, painter
as., carpenter
keeper
, clerk custom hse
k, waiter

on 87 *Wellington*
Frank, *St Gabriel*

r, driver

Donald S., chief
E. stores dept
Annie, wid Peter
, machinist
George, cond G.T.R
, wareroom
, laborer
, tailor
cis, engineer
S., grocer
, watchman

238 Brassard Jos., clerk
239 Walker Charles, machinist
241 Washer Herbert, carpenter
243 Heather Wilfred, engineer
244 Periard Ed., laborer
245 Calder A., G.T.R. rolling mill
246 Leduc Treflé, carter
Blanchette M., steamfitter

Rushbrook st begins

247 Hila Jos., laborer
248 Deschamps Samuel, driver
249 Morris Chas., blacksmith
250 Labrosse O., grocer
251 Cuthbert John, blacksmith
252 Prieur E., shoemaker
Bombardier Michel, laborer
253 Cade Thomas, miller
255 Howat Alex., sen., clerk
256 Gatien Alex., grocer

Rozel st begins

257 McFarlane Arch., butcher
259
261 Brodie Hugh, storeman
263 Hughes Frank, laborer
264 Perras L., grocer
265 Ayles Mrs. Jane, wid W.
267 Kletting Isidore, painter
273 Caron C., conductor G.T.R.
275 Lemieux Nor., foreman G.T.R
277
279
280 Sully Jos, brass moulder
281 Pollet Mrs. Mary, wid, nurse
Pollet Henry, tailor
282 Knox J., car examiner
283 Levasseur Noé, painter G.T.R.
284 Masson J., cabinetmaker
285 Beauchamp Henry, engineer
286 Stickland R. P.
287 Léger Cléophas, telegraph emp
289 Hughes T., storeman
290 Griffin James, butcher
291 Demers Léon, laborer
293 Petrie Jas., blacksmith
295 Cunningham Thomas, tailor
297 Holmes A., laborer
299 Wilkinson Wm. H., confectr
301 Eastman Thomas, storeman
303 Brownhill Fred., sawmaker
304 Mann A. D., People's pharm'cy
305 Washer Walter, carpenter
306 Rice C. A., M.D., physician
307 Gregoire Mrs. S., wid Sam.
308 Penk Geo., locomotive fitter
308aBérubé Mrs. L., wid S.
309 Gravel Elz., joiner
310
311
312 Donohue John, laborer
Sullivan R., machinist G.T.R.
312aGordon Jas., carpenter
313 Holmes Albert, carpenter
314 St Hilaire L., G.T.R.
315 Barton Wm., repairer G.T.R
316 Johnson Herman, laborer
Black Hugh, laborer
Blain Jos., painter
317½
318 Brisebois David, teacher
319

Colerane st intersects

320 Potter Henry, laborer
321 Poissant Miss M., restaurant
322

Ryde st begins

331 Farrar John, laborer
333
335 Farrar John, laborer
338 Hempey Jos., shunter
339 McDougall Colin, foreman
340 Sarney F., machinist G.T.R.
342 Graham Wm., butcher's clerk
Welsh Mrs. L., wid Thos.
344 Gervais Jos., cabinetmaker
346 Grimble Wm. G., carter C.P.R.
347 Riley Mrs. C., wid Patrick
348 Bourcier Joseph, plumber
349 Wilcox Thos., laborer G.T.R.
350 Patterson T., locomotive fitter
351 Findlay Mrs. E., wid A., grocery
352 Lightfoot Edgar, teamster
353 Williams Edward, fitter
354 Watson W. H. C., hatter
Demers Ed., machinist G.T.R.
354aDion Odilon, barber
355 Beckingham Mrs. M., wid John
356 Parsons Edward, blacksmith
357 Bishop Jas., laborer
358 Delorme A. H., butcher
359 Henressey Wm., car repairer
360 Delorme A. H., butcher
361 McDermott Edward
362 Boisvert Gedeon, of Boisvert Frères
Boisvert Arthur, of Boisvert Frères
363 Furness Jos., machinist
364 Boisvert Frères, grocers

Knox st begins

365 Taylor Josiah, laborer
367 Brownell Wm., shoemaker
369 Goodale Charles, painter
Whelan Wm. J., laborer
371 Pearcy Geo., laborer
373 Kennedy James, fitter
375 Wilson Mrs., wid G.
377 Robertson Wm., laborer
379 Bishop John, gateman
381 Fry Thos., mason
382 St Quintin Jos., painter
383 Pomeroy Geo., hardware
390 Brady Mrs., wid John

Charron st ends

392 Greuter M., laborer
Mitchell Thomas, carpenter
394 Henry John, carpenter

G. T. R. crossing

Mullins st intersects

395 Elie Joseph, merchant
398 Fire station No. 15, Wm. Deegan, captain; James Gilbert, F. X. Durocher, David Bennet, Arnold Espic, Ant. Pigeon, Louis St Aubin, and John Mulcahey, firemen; James McHugh, foreman; Henry Beauchamp, engineer

High, *off* 424 *Mt Pleasant av, to Elm av, Westmount*

Hillside av, *from M. A. A. Grounds west to Abbott av, Westmount*

10 Evans Bros., coal and wood
31 Marrotte Samuel, of Marrotte, Leblanc & Co.
39 Benallack W. J. of Benallack Lithographing Co.
51 Walford A. G., photographer

Metcalfe av begins

156 Luckhurst Geo., asst secretary Pillow & Hersey Mnfg. Co.
158 Campbell John, com merchant
162 Clarke Mrs. L., wid A. D.
McPhee W. S., with R. & O. N. Co.
164 Armstrong John, confectioner
168 Cornell J. G., bookkeeper
169 Conroy Thomas, milk dealer

Hospital, *from* 78 *St Francois Xavier to* 18 *St Alexis, West ward*

4 Canadian Pacific Ry. Co.'s Telegraph, C. R. Hosmer, manager
Hosmer Chas. R., manager C.P.R. Co.'s Telegraph

4 Kent James, supt C.P.R. Co.'s Telegraph
Camp W. J., electrician C.P.R. Co.'s Telegraph
Townsley J., supt telegraph construction
Campbell Wm., sec to manager C.P.R. Co's Telegraph
Lucas Lewis, janitor
6 Baker Walter, & Co., Ltd., chocolate, A. S. Wheeler, mngr
Wheeler A. S., manager for Walter Baker & Co., Ltd.
8 Montreal Club, The, T. P. Brown, president; C. B. Beaubien, sec; C. E. Gault, treas; Alex. Ross, steward
10
11 Robertson G. Ross, & Sons, gen ins agents and brokers
Chisholm Charles J., iron, oil and steel merchant
Campbell, Meredith, Allan & Hague, advocates
Waugh Wm., caretaker
12 Moat R., & Co., stock brokers
13 Cramp & Ewing, advocates
Wilson & Gillespie, stock brkrs
Godin F. B., bailiff
Oswald Bros., stock brokers
13 Ferguson J. S. & D., salt deal ers, commission and customs agents
Campbell Arch., financial agent
McDermott Mrs. C., wid Thos., caretaker
McDermott John
14 Mager John, & Son, commission and shipping
15 Osgood C. N. D., com merchant
Stuart James, warehouseman
Osgood A. W., tea merchant
Young J. S., agent Dick's original Balata belting
18 Beaver Steamship Co., D. W. Campbell, gen manager
23
24 Merchants' Lunch rooms, F. Upton, proprietor
25 Kingston Fred., wine merchant
Brown R. H., tea merchant
26 Upton Frank, prop Merchants' Lunch room
28
30 Beauchemin C. O., & Fils, leather department, H. J. Dreyfus, mgr
Gladwish W. E., com trav
Andrews, Bell & Co., com merchants
Riepert J. Frank, importer of silks
Nash F. Creighton, broker
Nash F., stock broker
Cunningham C. H., gen merch
Markus M., foreign mnfrs' agent and importer
Smith F. C., caretaker
31 Bell (The) Telephone Company of Canada, Ltd., Montreal agency, D. C. Dewar, local manager

St John st intersects

Houle, *from 537 Wolfe west to 564 Amherst, rear St James market, St James ward*

1 Dufresne Médard, grocer
5 Favron Alfred, bricklayer
7 Emard Dominat, shoemaker
9 Landry Joseph, laborer
11 Polrier Mrs. Mathilde, wid O.
13 Côté Thomas, laborer
15 Laprotte Frs., fruits
17 Barbe Louis, laborer
21 Vandelac John, shoemaker
23 Fortier Victor, laborer
25 Leroux Henri, laborer
27 Miller Frederic, leathercutter
29 Valois Charles, com trav
31 Côté Zéphirin, grocer

Amherst st intersects

Hudon, *from 26 Desery to St Michel, Hochelaga ward*

9 Benoit Elzéar, trader
11 Morrissette Adolphe, sen., secretary municipality
13 Champagne Camille, laborer
15 Bolvin G., locomotive fireman
17 Commerford Patrick, carpenter
19 Lacroix Damase, machinist
21 Hamel Chas., laborer
23 Moineau Félix, blacksmith
25 Sarrasin Mrs. L., wid Frs.
27 Bordeleau Francis, fireman
29 Robichaud Charles, laborer
Blain Napoléon, policeman
Goulet Ferdinand., laborer
Michaud Jos., laborer, r
31 Dignard Cléophas, com trav
33 Chartier Joseph F.
35 Richard Arthur J., grocer

St Michel st intersects

Hughes, *off 3015 St Hubert St Denis ward*

Fournier J., & Co., grocers and butchers

Hunter, *opposite 17 Chatham west to 12 Canning, St Ann ward*

2 Cunningham Mrs., wid J., grocer
6 Murphy Patrick, laborer
8 Massicotte George, carter
Trainer George, laborer
10 Martel Mrs. P., wid Camille
Anderson John, laborer
12 Mercier F. X., joiner
14 McKey Mrs., wid Thos.
16 Bertrand Mrs., wid Charles
18 Leclerc Phillas, laborer
20 Sweeney Miss M.
Patry George, laborer, r
Patry Napoléon, laborer, r
22 Lapierre Mrs., wid Joseph
24 McDonough Mich., carter
39

Huntly, *from the C.P.R. track north to City limits, St Denis ward*

490 Mireault Abondius, conductor
500 Oliver Richard, laborer
506 Larocque Magloire, policeman
514 Houle Louis, policeman
517 Baker George, policeman
519 Murphy Thomas, police sergt
525 Ouimet David, bricklayer
527 Dazé Henri, joiner
600 Lafortune Amédee T., grocer
665 Gobeille Louis, photographer
700 Champagne J. B., carpenter
702 Bleau Eugene, bailiff
703 Jolin John, joiner
730 Gariepy Jules, carpenter
732
739 Roch Joseph, clerk
741 Guevremont V., school master
743 Demuy Joseph, printer
745 Lecours Alp., cartr igemaker
747 Lemieux Hormisdas, collector
750 Hughes Patrick, metal polisher
752 Filiatrault Grégoire, machinist
St Edouard school
762 Howison H., constable
Howison Horace, bookkeeper
763 Charbonneau Léon, laborer
770 Beauchamp
850 Gibsson J. O.
851 Robins Geor
853 Germain Al
861 Mathieu L.
866 Gauthier Da
864 Gagnon Jos
880 Trépanier C
888 Plouffe Jos
1101 Julien Tou
1102
1104 Gillis Bern
1107 Trudel M.,
1113 Riddell Jo
1115 Riel Mrs.,
1117 St Jean Jo
1167 Lucas Fra
1175 Bertrand
1177 Desormier
1180 Brown W.,
1182 Laverdure
1184 Chartier P
1186 Gratton A
1188 Bergeron
1210 Sirois Eus
1312 Primeau
1319 Daoust Al
1321 Gagné Fra
1323 Buratti A
Brunett
1328
1343 Léonard A
1345 Linyon Jo
1350 Bellemare

Huron, *off Mary ward*

1 St Hilaire
3
5 Huggan J
7
9 Sivé Bern
11
13
15 Fox Char
17 Filling Th
19 Matthews
21 Cherelle J
23 Contant
71 Desantels
73 Leclerc N

Hutchison *brooke to 25 Laurence*

1 Kemper
2
3 Robert
chinery
4
5 Clifford
Ferris
6 Austin W
Burgh
7 Roe Geo.
8
9 Murray
10 Stuart
Lake
Stuart H
11 Malone
Hawley
trained
12 Reddy
13 Wad Fl
15 Salter
16 McIntos
17 Curran
18 Beckh
& Sco
19 Gubian
20 Vilbert
21 Empey
22 Trelea

ald L., clerk
F., of Montreal
arge
, caterer
of Doull & Gibson
A., accountant
, of James Cochran
, manager
mech supt M.S.R.
insurance agent
S., accountant
, dressmaker
, stock broker
ciollurist
nsurance agent
S., wid S.
liz., wid Jean
ith R. J. Inglis
porter C.P.R.
E., wid prof
m traveller
ll., dressmaker
ookkeeper
, clerk
, broker
m traveller
A., com traveller
com traveller
, wid Jas.
E.
clerk
W. H. Eaton
W. H. Eaton
L., wid Bernard
el, sec treas
bookkeeper
e. of W., Mc-
Clift & Pope
bookkeeper
manager of
of Halifax
L., lecturer
D.D.
of Miller &
ticket agent
gin.
instruments
della manfr
in jewelry
, with Law,
rance agent
of Kœnig &
with Gault
P.O. clerk
erk
ant and ins.
D.L.
L., manager
, bookkeeper
, W., sec'y
Air Compressor
merchant

86 McLare
Cloth
87 MacCun
ary St
88 Bremner
ner
89 Danaher
90 Hayes M
91
93 Edlington
95 Grant Ge
Bonham
97 Hallorar
99 Edwards
101 Hamilton
103 King J. A
105
107 Thomson
109 Curran h
judge of
Curran Fr
& Curran
111 Stuart Jam
ley Co., L
113 Garret R. A

Mutton

114 Tyndale W.
115 Scott Wm.,
116 Poustie Jam
117 Winter Wm.
phone Co.
118 McNiece W.
119 Schaffheitlin
Schaffheitlin
125 Clark T. L., of
127 Heuser Mrs.
129 Eaton Edw. C
131 Goulden Mrs.
Goulden T. R.
Goulden J. H.
133 Birkett-Jones
Birkett-Jones
133a Brunneau L. Or
135 Foster R. B.,
Foster
Faulkner Mrs.
137 Cohen Lyon,
Son
137a Piché M. A., ve
138 McGillcs Alex.
139 Page G. S.
Page J. B.
140 Meakins C. W.,
141 Blumenthal I.
142 Burdon Thos.
Smardon & Co
143 Blumenthal R. I
144 McLeish W. C.,
Thread Mnf'g
145 Warrington
Fred. H.
146 O'Brien T. C., b
147 Osgood C. N. D.,
Osgood Miss M. I
148 Barron T. P.
149 Harkins Miss M.
150 Thompson Alf.
Sugar Refinery
151 Auerbach Z., mfr
152 Grant C. H. A.,
Watch Case Co.
153 Simpson T., M.D.
Simpson H. M., re
financial agent
154 Rose John McK
merchant
155 Lorigan John, mn
156 Gibb J. S., bookke
157 Abrahams S., com
158 Tuck Fred., ins. cl
159 Skaife Lewis, man
160 Low C. H., ins. cle
161 Johnson Chas. R.
162
163 Seymour M. H.,
164 Lazarus Mrs., wid

86 McLaren A. K., supt Dom. Oil Cloth Co.
87 MacCuaig rev. W. W., missionary St. Paul's church
88 Bremner J., of Miller & Bromner
89 Danaher M.
90 Hayes Michael, saloon keeper
91
93 Edlington Chs., picture framer
95 Grant Geo. A., clerk
Bonham E.W., real estate agent
97 Halloran Jno. M., bookkeeper
99 Edwards H., O., electrician
101 Hamilton W. H., janitor
103 King J. A.
105
107 Thomson Fred., electrician
109 Curran hon. John J., LL.D., judge of Superior Court
Curran Francis J., of Grenier & Curran
111 Stuart James, with The S. Carsley Co., Ltd.
113 Garret R. A., com traveller

Milton st intersects

114 Tyndale W. H., com traveller
115 Scott Wm., of Beckham & Scott
116 Poustie James
117 Winter Wm. H., of Bell Telephone Co.
118 McNieco W. J.
119 Schatheitlin F., of Fitzgibbon, Schatheitlin & Co.
125 Clark T. L., of T. L. Clark & Co.
127 Heuser Mrs. A., wid E.
129 Eaton Edw. Chas., bookkeeper
131 Goulden Mrs. M. J., wid Jas.
Goulden T. R., druggist
Goulden J. H., druggist
133 Birkett-Jones Mrs. M. S., wid J. Birkett-Jones Miss B.
133a Bruneau L. Orphire, D. V. S.
135 Foster R. B., of Paterson & Foster
Faulkner Mrs. Geo.
137 Cohen Lyon, of L. Cohen & Son
137a Piché M. A., veterinary surgeon
138 McGillis Alex. D., com. mrch.
139 Page G. S.
Page J. B.
140 Meakins C.W., of Meakins & Co.
141 Blumenthal I.
142 Burdon Thos. W., of John Smardon & Co.
143 Blumenthal R. H.
144 McLeish W. C., mgr. Canada Thread Mnf'g Co.
145 Warrington Mrs. E., wid Fred. H.
146 O'Brien T. C., boots and shoes
147 Osgood C.N.D., com merchant
Osgood Miss M. L.
148 Barron T. P.
149 Harkins Miss M.
150 Thompson Alf. H., Canada Sugar Refinery
151 Auerbach Z., mfrs.' agent
152 Grant C. H. A., of Montreal Watch Case Co.
153 Simpson T., M.D.
Simpson H. M., real estate and financial agent
154 Rose John McK., hardware merchant
155 Lorigan John, manufacturer
156 Gibb J. S., bookkeeper
157 Abrahams S., com traveller
158 Tuck Fred., ins. clerk
159 Skaife Lewis, manfrs' agent
160 Low C. H., ins. clerk
161 Johnson Chas. R. G., ins agent
162
163 Seymour M. H., mnfrs agent
164 Lazarus Mrs., wid D.
165 Greenleese Stephen, of Rodmond, Greenleese & Co.
167 McCarthy J. M., civil engineer
169 Hampson H., of Robert Hampson & Son
171 Coussirat rev. D., prof McGill college

Prince Arthur st intersects

184 Brown Peter, surgeon dentist
188 Hutchison Riding School
Pasquin & DeBelletroid, props

Hutchison, *Montreal Annex*

St Viateur st intersects
Bernard Ave intersects

McKenzie Malcolm Rob., oil mnfr

Iberville, *from* 615 *Notre Dame north to City limits, St Mary and Hochelaga wards*

6 Gallagher Patrick, laborer
St George Joseph, laborer
8
14 Picotte Mrs. D., wid Ulderic
16 Provost Fridolin, laborer
18 Normand Mrs., wid Philippe
20 Chagnon Adelard, foreman
22 Thérimit Henri, butcher
24 Duval Paul, foreman
25 Bowden S. P., bookkeeper
26 Dwyer Wm., brakeman C.P.R.
27 Hamilton Alex., foreman CPR
28 Paré Pierre, baker
30 Marcille Robert, timekeeper
30 Picotte Antoine, agent
31 Bourdon Arthur, carter
32
33 Biron Adrien, laborer
35 Gow David, machinist
Wood Archibald T. A.
36 Lamoureux Joseph, grocer
37
38 Brown Jas., boilermaker
39 Daignault Jos H., cond. MSR
40 Nantel Mrs. H., wid Ant., bdg hse
41 Roy Orient, foreman
Roy André, carter
42 Lamoureux Joseph, grocer
43 McCarthy John, laborer
44 Gariepy Edmond, engineer
45 Harrison Richard
46 Laurendeau Ferdinand, joiner
47 Pring Gilbert, C.P.R. engineer

Frontenac lane ends

48 Sénécal Toussaint, laborer
49 Brien Alphonse, shoemaker
50 Gagné Treffé, motorman
51 Brooks John, machinist
52
52a Kelaher Michael, laborer
53 St Onge Mrs., wid Toussaint
54
54a Leduc Antoine, moulder
55 Quesnel Joseph, motorman
56 Laliberté Alfred, machinist
56a Chartier Anthime
57 Lacoste Francois, laborer
58 Quong Lee, Chinese laundry
59 Louis Charles, machinist
Couillard Achille, motorman
60 Lalonde Alexandre, professor
61 Vézina J., tinsmith & plumber
62 Dufort Frs., restaurant
Dufort M.A., professor of music
63 Bénard Wilfrid, laborer
64 Francoeur William, laborer
Lapointe Miss M., dressmaker
65 Daniel Clovis, butcher

St Catherine st intersects

74 Chénard Anicet, printer

75 Ranger A. A., tailor
76 Paradis J. Ferd., couchman
77 Lemieux Narc., caretaker MSR
78 Pattison Cochrane, printer
Valiquette Abondius, mot'man
79 Robert Didace, machinist
80 Desjardins Mrs. Marie, wid O.
81 Lavigne Ls., engineer
83 Dion E., conductor M. S. R.
85 Riel Alfred, laborer
87 Tyldesley Jos., fitter
89 Ball George, laborer
91
93 Melrose John, engine driver
97 Leroux E, messenger Rec.Court
99 Wilson —

Robb terrace begins

101 Anderson Wm., laborer
103 Couture Eugène, brakeman
Robillard Adélard, laborer
105 Jones Emile, machinist
107 Dawson Fred., laborer
109 Lebeau Maurice
111 Pentman John, grocer

DeMontigny lane ends

113 Thomas Josiah, fireman
115 Raffen Samuel, carpenter
117 Butler Albert, laborer
119 Sheldon Harry, shipper

DeMontigny st intersects

119a Marcotte Ferdinand, laborer
121 Bénard Miss Cordelia, clerk
Laplerre Mrs. R., wid E.
124 Quesnel Ozias, motorman
Bourdeau Victor, laborer
127 Bourassa Mrs., wid Louis
128 Maillé Alfred, motorman
130 Dubois Mrs. Louise, wid Jos.
132 Bourassa Rodrigue, joiner
133 Langlois Arthur, clerk
134 Demault Charles, empl. C.P.R.
135 Bell Robert, laborer
136 Leclerc Benj.
137 Pearce R. J., laborer
139 Allard Evariste, joiner
141 Laplante Emile, laborer
Lapointe Wilfrid, butcher
147

Logan st intersects

156 Bourdon Eug., grocer
159 Lisabelle Narcisse, butcher
161 Jean-Marie John, machinist
162 Payette Louis, laborer
163 Barbeau Médard, carter
164 Corbeil David, butcher
165 Poupart Hubert, laborer
Poupart Misses, seamstresses
Groleau Napoléon, laborer
Mignault Napoléon J., laborer
166 Lemieux Alf., joiner
167 Labine George, laborer C.P.R.
168 Birmingham M., laborer
169 Brais Frédéric, laborer
170 King Edward J., machinist
171 Gauthier Emery, laborer
172 Donohue Patrick, laborer
173 Poirier James, laborer
Garant Irénée, laborer
174 Corbeil Ferdinand, fitter C.P.R.
175 Bouthillier Joseph, laborer
176 Reilly John, laborer
177 Godreau Mrs. Angèle, wid F.
Couture Onésime, laborer
178 Tucker T. M., clerk M.S.R.
179 Trudeau Azarie, laborer
180 Tierney Mrs. Sarah
182 Favreau Louis, trader
184 Boisseau Maurice, moulder
185 Arel Arthur, laborer
186 Danson Charles, moulder
187 Green James, laborer
188
189 Doyle Peter, laborer
190 McLaughlin Ed., laborer
191 Boch Prosper, laborer
191g Dwyer Francis, laborer
191h Gauthier Elie,
McShane John, laborer
191l
192 Jodoin Evariste, laborer
192a Goyette Joseph A., caretaker
193 Blondin Chas., trader
194 Chaperon Onésime, caretaker
Turgeon Xavier, laborer
194a Donovan Patrick, laborer
195
196 Rollo John, clerk
197 Lisabelle Mrs. Lisa, wid Jos.
Lapolute Joseph, potatoe mcht.
198 Sims Charles, blacksmith
199 Monbleau Clovis, jun., butcher
200 Allan Murdo, moulder
201 Monbleau Mrs. F., wid C.
202 Bédard Severin, tailor
208 Gauvreau Ulric, butcher
204 Bédard Joseph, laborer
205 Beaupré Mrs. J., wid D.
Lisabelle Thos., trader
206 Benoit Louis, carpenter
207 Legrand Hector, watchmaker
208 Rivest Eugène, plumber
210 Hétu Hilaire, laborer
211 Primeau Hormidas, laborer
212
213 Ethier Mrs.
215 Ouellette Pierre, laborer
217 Bouquet Pierre, mason
218 Goulet J. Z., grocer
Gauthier J. B. C., hay & grain

Lafontaine st intersects

219 Bondal Edouard, laborer
221 Charles Jean Marie, cigarm'kr
222 Lisabelle & Gauvreau, butchers
223 Thouin Azarie, laborer
224 Vaillant Gustave, laborer
225 Ouellette Jacob, policeman
226 Décary Mrs., wid G.
227 Jinchereau Olivier, carpenter
228 Charron Louis, laborer
229 Chaussé Cléophas, burnisher
230 Emos John, laborer
231 Paradis Michel, laborer
231a Duval Jos., laborer
232 Vallée Léon, laborer
233 Desjardins Miss D., tobacconist
233a Bernier Joseph, laborer
234 Millder John, carpenter
235 Legrand Norbert, laborer
235a Mercier Daniel, laborer
236 Morin Alfred, joiner
Morin Alph., laborer
237 Thérien Michel, laborer
237a Gray Henry, laborer
238 Primeau Joseph, sen., laborer
239 Lachapelle Mrs. Mathilde wid M.
239a Lépine Edmond, laborer
240 Gagnon Henri, laborer
241 Lafranchere George, trader
241a Dandurand Jos., carpenter
242 Beaupré Joseph, laborer
Chaperon Chrysologue, laborer
244 Bouenfant Louis, laborer
245 Racine Olivier, joiner
246 Thibeault François, laborer
Mason John, laborer
247 Picard Joseph, grocer
Pagé Louis, laborer
Verrette J. Bte., laborer
Lafleur Adolphe, driver
248 Madgin Thos., grocer
249 Piquet Joseph, carter
251 Leclair Edouard, laborer
Laporte Lactance, sailor
252 Schaydleur Benj., blacksmith
Salgnerle Mrs. Adelaide
253 Laporte Ulric, grocer
254 Lamoureux Gilbert, laborer
255 Ruelle Joseph, laborer
256 Plouffe Arthur, machinist
256a Bouchonnet F., conductor MSR
257 Laporte Ulri
258
258a Pagé Mrs. L
259
260 Thouin Will
260a
261 Elliot Charl
262 Siguoin Will
264 Décarie Mrs.
265 Benjamin Jo
Thouin Adè
266 Robert Uld
267 Laporte Jos
268 Scott Joseph
269 Chausse Mrs
270 Fouerault Jo
271 Trudeau Mr
272 Picard Jos
273 Marcotte Ul
274 Picard Luc,
Hébert Gilb
Lavoie Mrs.
Gagné Alph
275 Paradis Ferd
277 Houle Tèles.
278 Lespérance
279 Touchette J
280 Laurendeau
Morin Louis
281 Desrochers
282 Stalport Ch
Sauvageau
Thouin Jos
284 Desrochers
Asselin Fra
286 Primeau Jo
288 Desjardins
Rivet J. Bt
Bellefleur F
Lussier Félix
Dupuis Ovi
290 Laurendeau
Benjamin J
Lavallee Na
292 Bordeleau
Gibeault Ul
Laporte He
Massé Théo
294 Dufort Aug
Martineau
Belanger G

Ontario

399 Labelle Mo
401 Giroux Jos
403 Kingsley Fr
405 Lavigne La
407 Monette Ph
409 Roy Edmon
411 Andre Gus
413 Landry Eu
415 Martineau
417 Martineau

Imperial av

St Antoine

1
3
5
6 Rubin W.,
7 Davis Wal
MacDonald
8 Lamontag
Caplin S.,
Bayard Ca
9 Johnson D
10
11 Mackay M
Ashton B.,
12 Kent Thom
Bloomberg
13 Hanley Da
14 Taylor Ric
15 Mignault
Robinson J
Corbell Ed

gent
inter
l, driver
ler
pedlar
der
painter
lorer
, clerk
machinist
lerk
arter
inter
, waiter
r
painter

144 *William*
thère, *St An-*
wards

Co., ltd.
u, factory

intersects

eman
andy store
Laborer
ck
ne, laborer

, weigher
riagemaker
John
lorer
millinery
vider
otelkeeper
, printer

L, wid Arthur
hotelkeeper
y stable
T.S.

r ends
ntersects
egins

ngeault, hotel
Azarie Benard

oots and shoes
butcher
s, dressmaker
piner
sea., butcher

emaker
estaurant
storer
, wid J.
carter r
reman
L, wid Henry
se
ailor
machinist
elan mission,
pastor
r
inter
reet
, baggageman
ce repairer
, wid George
ess driver
ver, r
penter
ller
naker
al store
s, car mkrs
ver

94 Monahan P.
96 O'Brien Mrs.
98 Milloy M., t
99 O'Brien Jos.
wood
100 Lyons James
101 McGuire F.,
102 Picard Henri
102a Leroux Pierr
103 Murphy Dani
105 Bellisle Mrs. I
106 Hachette E.,
107 Murphy & Fr
108 Levesque J. A
Tessier Miss A
109 Palardy F.
Palardy's pl
110 Dufort Jos., o
rochers
114 Gravel Jos., re

St James st

122 Lowry C. H., r
125 Mague Joseph,
127 Leclere Miss F
128 Currier C. H., l
129 Baird Samuel,
131 Fraser Bros., a
133 Telfer & Clunie
142 Ryan John J., l
149 Kavanagh Mich
Rickett Thos., l
151 Murphy Thos.,
153 Cloutier J., cabl
Brunet J. A., no
155 Deschamps Mrs.
155½ Cerini G. M., ca
157 Leroux Miss G.,
159 Kelly P., books
165 Goudreau Mrs. F

St Antoine st i

169 Houle L. B., not
171 Houle L. J., prof
172 Derouin A., mach
173 Beck Henry T.
174 Holiness Moven
Hall, E. F. Smi
175 Allmasher Alber
176 Gravel Camille, c
177 Major J. D., of M
179 Richards R. Linc
ards & Sons
180 Bell J., & T., who
facturers boots
181 Fuller Isaac J., st
183 Valenthe Henry,
221 Foster John, plu
225 Mason Jos., horse

Iroquois, *formerl*
off 288 Delorimier a
ward

1 Michelin Pierre, n
3 Martin John, labo
4 Bourassa Alph., jo
6 Sly William, labor
8 Sly George, watchi
10 Butler Hugh, labor
12 Dunn Peter, glassb
14 Deslongchamp J.
16 McMullin Mrs., Wi
18 King Arthur, much

Irvine av. *from C. R*
4550 *St Catherine, We*

102 Isaacson J. H., not
Moir L. G., bookke
103 Hart Alex. S., com
104 London J. A., mutr
105 Therrien rev. A. L,
106 Nichols W. A., cash
107
109 Lanskail T. R., book
110 Mack Mrs. I. C., wi

94 Monahan P., boilermaker
96 O'Brien Mrs., wid Philip
98 Milloy M., tailor
99 O'Brien Jos., & Co., coal and wood
100 Lyons James, cooper
101 McGuire F., tobacconist
102 Picard Henri, grocer
102a Leroux Pierre J., cook
103 Murphy Daniel, collector
105 Bellisle Mrs. H., wid Sam.
106 Hachette E., second hand store
107 Murphy & Fraser, plumbers
108 Levesque J. A., porter
Tessier Miss Alzire, dressmaker
109 Palardy F. L., M.D., prop Palardy's pharmacy
110 Dufort Jos., of Dufort & Desrochers
114 Gravel Jos., restaurant

St James st intersects

122 Lowry C. H., restaurant
125 Magne Joseph, shoemaker
127 Leclerc Miss F., dressmaker
128 Currier C. H., butcher
129 Baird Samuel, laborer
131 Fraser Bros., auctioneers
133 Telfer & Clunie Co., The, stables
142 Ryan John J., brewer
149 Kavanagh Michael, laborer
Rickett Thos., horse dealer
151 Murphy Thos., trader
153 Cloutier J., cabinetmaker
Brunet J. A., notary
155 Deschamps Mrs. Aug., wid P.
155½ Cerini G. M., cabinetmaker
157 Leroux Miss G., dressmaker
159 Kelly P., bookseller
165 Goudreau Mrs. E., wid J.

St Antoine st intersects

169 Houle L. B., notary
171 Houle L. J., prof of music
172 Derouin A., machinist
173 Beck Henry T.
174 Holiness Movement Mission Hall, E. F. Smith, evangelist
175 Allmusher Albert, tailor
176 Gravel Camille, carpenter
177 Major J. D., of Major Bros.
179 Richards R. Lincoln, of Richards & Sons
180 Bell J., & T., wholesale manufacturers boots and shoes
181 Fuller Isaac J., storeman
183 Valenthe Henry, painter
221 Foster John, plumber
225 Mason Jos., horseshoer

Iroquois, *formerly Peel East, off 288 Delorimier av, St Mary ward*

1 Michelin Pierro, news dealer
3 Martin John, laborer
4 Bourassa Alph., joiner
6 Sly William, laborer
8 Sly George, watchman
10 Butler Hugh, laborer
12 Dunn Peter, glassblower
14 Deslongchamp J. Bte., carter
16 McMullin Mrs., Wm.
18 King Arthur, machinist

Irvine av. *from C.P.R. track to 4550 St Catherine, Westmount*

102 Isaacson J. H., notary
Moir L. G., bookkeeper
103 Hart Alex. S., com traveller
104 London J. A., mnfrs' agent
105 Therrien rev. A. L.
106 Nichols W. A., cashier
107
109 Lanskail T. R., bookkeeper
110 Mack Mrs. I. C., wid Robert
111 Rowell F. W., porter Bank of Montreal
112 Cole E. A., of Lawrence & Cole
115 McLennan R., of D. & R. McLennan
116 Geraghty Wm., accountant
117 McDonell D. A., grain mrcht
118 Dow A. W., sen., clerk G.T.R.
119 Robertson W. F., of C. R. Phillips & Co.
120 Ferguson D. H., manufacturer
121 Taprell W. E., clerk C.P.R.
123 Lawrence M. E., shipper
Symington Miss A., teacher
124 Hughes W. R. J., of J. W. Hughes
125 Kirkham E. B., clerk Guarantee Co. of N. A.
126 Chevalier A., employee Bell Tel. Co.
127 Liddell William, upholsterer
129 Mann G., mgr Salada Tea Co.
130 Lewis Isaac, contractor
131 Lock Wm. P., plasterer
Stormont Jno., carpenter
133 Warnecke L. J., bookkeeper
135 Horne Mrs. wid. George,
Townsend Geo. E., clerk G.T.R.
136
140
142 Cairns Jas.

Island, *from Mullins to between 226 and 264 St Patrick, St Gabriel ward*

107 Bergevin Eustache, laborer
108 Pinault Maxime, upholsterer
109 Bosse Jos., millwright
110 Farrell John, machinist
Edwards Thomas, foreman
Whelan Jos., laborer
111 Poirier J. B., tinsmith
112 St George Mrs. Adele, wid William, dressmaker
Leclerc Ulric, policeman
114 Patenaude Narc., manfr
116 Laflamme Pierre, artist
118 Guibord Gustave, grocer
131 Favreau Hector, cabinetmaker
Favreau Ant., machinist
133 Cyr Fred., milkman
135 Cote Jos. A., foreman

Chateauguay st begins

139 Loiseau J. B., jun., foreman
Thibault Jos., blacksmith
Moore John, carder
140 Sullivan Thomas, packer
142
143 Marengo Jos., foreman painter
144 Chasereau Nap., blacksmith
145 Blackey Joshua, moulder
149 Cross James, carder
151 Conroy John, bookkeeper
153 Hebert Damase, joiner, r
155 Lacroix Seraphin, shoemaker
Legault Mrs. Edmire, wid O., r
158

Centre st intersects

161 Turner John, grocer
163
165 Elliott Robert, machinist
166 St Charles church, rev. Jos Bonin, parish priest
167 Courtney John T., foreman
169 Hamilton Mrs. Elizabeth
169½ Barrett Richard, iron worker
171 Murphy Michael, laborer
173 Coveney William, machinist
175 Hennessy John, laborer
177 Chevrier Mrs. L., wid Moise
179 Lyons Mrs. M., wid John

Richardson st ends

187 Fortin & Grenier, lumber merchants
189 Berthiaume Laurent, bu

191 Redmond Peter, foreman
193 Lamère Frank, watchman
197
199
201 Warren John, G.T.R. employee
219 Wixted Mrs. L., wid Michael, candles
221 McCarthy Dan., blacksmith
223 Gillespie Peter, laborer
225 Riley Wm., dyer
Manufacturers st intersects
235 Bombardier M., butcher
237 Johnston Robert, painter
239 Houle Jas., carpenter
Little Manufacturers st ends
240 Sweeney Charles, sugar boiler
241 Richardson Wm., watchman
246 Richer Louis, plumber
St Patrick st intersects

Jacques Cartier, *St James ward, now St Timothée*

Jacques Cartier square, *from 65 Commissioners to 1554 Notre Dame, East ward*

3 Restaurant Nantais, Jules Colas, prop
4 Lapierre A., restaurant
5
St Paul st intersects
7 Larue Léon, jun., tobacconist
8
10 Paquin Victor, prop Hotel Ste Helene
11 Aubry A., & Son, tinware mfrs
14 Bernard Mrs. E., wid Felix
15 Hotel St Louis, O. Laganiore, prop
18 Gratton C., & Co., tobaccos
19 Porcheron, Monast & Co., provisions
St Amable lane begins
20 The Woodbine restaurant, J.G. Whyte, prop
21 Hotel Jacques Cartier, J. B. Bureau & Cie., props.
22 Sigouin Elzéar, harness maker and boots and shoes
22½ Blanchet Ludger, engineer
24 Aubry Joseph, tinsmith
26 Mailloux P. P., carriage hardware
31 Benoit Adolphe, hotel
Célérier Amédée, produce
32 Boisvert Jos., confectioner
33 Chambly hotel, Adolphe Benoit, proprietor
34 Lagassé Nap., dining room
36 Charpentier H., plumber and roofer
38 Dupuy & Co., importers of seeds
40 Star Quilting & Hosiery Co., The, H. Rutemberg & Louis Holstein, props.; C. Massey, mngr.
Perreault Uld., bookbinder
Le Royer st ends
42 Montreal Printing & Publishing Co., Ltd., Theo. Alain, mngr
Berthiaume & Sabourin, props
Le Monde Illustré
Le Monde Illustré, weekly, Berthiaume & Sabourin, props
43 Lavoie Felix, potato merchant
44 Prevost Simeon, laborer
St Pierre Philéas, storeman
45 Desrochers A., carriagemaker
46 Hurtubise & Cie., grocers
48 Hurtubise & Cie., hay and grain, wholesale and retail
49 Guy Horace, lunch room
52 Tremblay Adolphe, laborer
55 Tondoron—, fruits
57 O'Connor T., restaurant
60 Riendeau hotel, Jos. Riendeau, prop
62 Deault C., & Co., restaurant
64 Hotel du Peuple, C. Deault & Co., props
68 Silver Dollar restaurant, S. Vallée, prop
Gaudet Emile, bartender
Gaudet Louis, joiner

Jardin, *formerly St Francis, from 227 Grand Trunk to 207 Centre, St Ann ward*

2 McGovern John, engineer
4 Brossard Mrs. Mary, wid Ant.
6 Bassin A., laborer
8 Clocher Isidore, carpenter
9 Limquin Joseph, laborer
Martin Wilfrid, laborer, r
10 McDonough Patk., laborer
11 Surprenant Zéphirin, butcher, r
12 Royle Mrs. A., wid Patrick
Bedard Joseph, laborer
Trole Narcisse, laborer
Hebert P. A., baggageman
14 Soulière Oscar, clerk
14a Soulière Chas., marble cutter
15 Maloney Pat., shoemaker
Gagné Jos., carter
16 Dagenais Philias, moulder
Gervais Delphis, laborer, r
17 Scott James, sugar factory
18 Craw Michael, laborer
Pion Louis, conductor, r
20 Leblanc Alf., steamfitter
Parent Francois, laborer, r
Beaucage Joseph, stonecutter, r
22 McCoy John, laborer
Forbes James, laborer, r
Mulcahy Jno., fireman
Longcourt Napoleon, joiner
24 Heney John, laborer
26
28 Benjamin V. R., dry goods
Benjamin E. N., clerk
Benjamin Jos.
29 Charbonneau Edouard, saddler
30
31 Montbrun Hilaire, laborer
Pin Elzear, laborer, r
Rogers Mrs. Adèle, wid Oct., r
33 Jardin Jules, machinist, r
Souci —, clerk, r
Jardin Pierre, r

Jean, *from 1070 St Lawrence, now a part of Rachel*

Jeanne d'Arc av, *from 747 Notre Dame north, Maisonneuve*

2 Asselin Nap., cooper
Asselin David, cooper
10 Laing John, manager
23 Dazé Ed., leather cutter, r
25 Bouglay Chs., laborer
27 Chartrand Arthur, joiner, r
29 Bellefleur Eugène, carter
31 Taylor Peter, sugar boiler
33 Chartrand John, shoemaker
Boucher Pierre, tinsmith
35 Nolan John, laborer
37 Bilodeau Naz., foreman
39 Pepin Joseph, laborer
41 Atchison Wm., laborer
43 Riverin George, agent
45 Bleau Avila, contractor
Bleau Philias, laborer
47
49 Martel Pierre, laborer
51 Selle Antoine, moulder
53 Smith Jos., for
55 Blanchard Xav
59 Krilan Chs., pa
61 Parks Charles
63 Edwards J., shi
247 Fenwick Wm.,
303
305
307 Debien Frs., jo
309 to 319
321 Poirier Det., jo
325 Bresonnier Ad
327 to 343
345 Raushaw G., w
347
349 Ryan John, pr
351 to 361

Jette lane, *from 296 Visitation to 74 Davidson, St James ward*

1 Massé Joseph, l
3 Racette Mrs. S
5 Godreau P., la
Godreau S., jo
7 Paul Joseph, l
9 Mahen Alph.,
11 Vantell John,

Joachim lane, *St Mary ward*

1 Bohemier Alf
3 Favreau Mrs.
5 Blouin P., M
9 St Martin Art
Jodoin Désiré,
10 Dufresne Cha
11 Poitras Mrs. E
12 Girard Jos., la
13 St. Martin Mr
17 Provost Pierr

Joliette, *from north to Ontario ward.*

St. Pierre Le
Clark James,
Frigon Joseph
Frigon Chris
Amyot Adela
Tremblay Et

Joly lane, *off Louis ward*

1 Bergeron & B
2 Belisle Emil
2a Gilguère Jos.,
3
4 Beauchamp
6 Arcand Mrs.
8 Léonard Hor
10 Monette Wil

Josephat, *off above St Catherine*

1 Maybury Wi
2 Lalumière
4 Parent Jos
6 Girard Pete
7
8 Fontaine Ar
9
10 Corbeil Alp
12 Corbeil Phi
13 Corbeil & L
14 Cayer Alph

Josephine, *St Lawrence*

1 Rowarty Th
2 McNeil Arc
3 Valin Calix
4 Cole Samue
5 Deguise Fr
6

brickla
Gilbert, laborer
David, coachman

n. clerk

pressman
Arthur, foreman
carter
ter
st intersects

off 249 Guy, St
ow Wrexham av

st, from 296 Visita-
dy, St James ward

laborer
ch. trunk maker
n. laborer

ry, carpenter
laborer
dre, laborer
laborer
mason
sterer
e, joiner
rise, policeman
n. plumber

n. agent

is, carpenter
le, laborer
dson, shoemaker
e. plumber

mes, printer
r, joiner
n, laborer
s. plasterer
machinist

J., storeman
Pierre, joiner
e, shoemaker
se, laborer
engineer
laborer
laborer
liner
is, baker
painter
liner
clerk
lphe, cigarmkr

n from Tansley,

liner

St George west
Lawrence ward
el, grocer
Mary, wid Jas.
, painter
, wid Chas.
laborer
erchant
R.
moulder
ker
laborer
, laborer
R, wid William
laborer

15 Dunbar
Frink E.
Mondat
Morrison
17 Bénard

Ande

19 Rapple M
21 Durham
22 Evans Wi
23 O'Connor
25 Lang Chs.
26 Ward Mar
27 Sullivan J
Hickey M
28 Peard J. N
Perry John
30 Young J.
31 Murphy T
32 Hart L. T.,
33

Bleury

36 Patterson W
37 Power J., j
38
38a Beauchamp
Young E.N.,
39 Craig Alex.,
Craig F. J.,
Craig Alex.
40 O'Brien Wm
42 Pearson Hug
42½ Lomdin B.,
43 Gurd Chs., &
44 Cody Francis
46 Culley Saml.,
47 Moore Jas., s
48 Filiatrault Ar
49 Wilson James
50 Flynn James,
51 Purcell Miss E
52 Quong Sing, l
53 Kearns Thos.,
54 Troie Alfred,
54a Seguin Alphon
56

Hermine st

55 Larose A., but
58 Flood F. G., gr
59 Badgley James
60 McCrae Mrs. M
61 Nolan John, h
62 Fyfe Thos., lab
63 Mahoney Patri
64 McIntyre Mrs.
65 Stewart Wm., t
66 Beauchemin &
makers
67 Collins Miss Jol
68 Blais Mrs. M., w
69 Foster John, plu

St Alexander s

70 Quinn Mrs. F.,
73 McCrae Miss Sar
75 Evans John, labo
77 Tierney Mrs. S.,
79 Danis Paul, carto
81
83 Lukeman Richar
85 Lapointe William
89 Troie Cleophas, s
91 Sadler Elisha, lab
93 Rivet Paul, barbe
95 New Waverley st
Donnell, prop
Waverley hotel,
prop
97 Bower Wm., carc
99 Nuttall H., engine

Kennedy—*now ca*

15 Dunbar William, baker
Frink E., laborer
Mondat Raphael, tailor
Morrison John, moulder
17 Bénard Isidore, tailor

Anderson st begins

19 Rapple Mrs. K., wid M., grocer
21 Durham John, laborer
22 Evans William, confectioner
23 O'Connor D., laborer
25 Lang Chs., shoe repairer
26 Ward Martin, shoemaker
27 Sullivan J., laborer
Hickey Mrs. M., wid William
28 Peard J. N. H., machinist
Perry John, shoemaker
30 Young J. B., tinsmith
31 Murphy Timothy, moulder
32 Hart L. T., optician
33

Bleury st intersects

36 Patterson Wm., paper cutter
37 Power J., jun., wood and coal
38
38a Beauchamp T., brassfinisher
Young E.N., Goodyear operator
39 Craig Alex., painter
Craig F. J., painter
Craig Alex. S., painter
40 O'Brien Wm., cigarmaker
42 Pearson Hugh, tailor
42½ Lomdin B., shoemaker
43 Gurd Chs., & Co., ginger ale
44 Cody Francis, com traveller
46 Culley Saml., horseshoer
47 Moore Jas., shoemaker
48 Flintrault Art., barber
49 Wilson James, engineer
50 Flynn James, printer
51 Purcell Miss E. F.
52 Quong Sing, laundry
53 Kearns Thos., grocer
54 Troie Alfred, tailor
54a Seguin Alphonse, joiner
56

Hermine st intersects

58 Larose A., butcher
58 Flood F. G., grocer
59 Badgley James, laborer
60 McCrae Mrs. M. A., wid John
61 Nolan John, harnessmaker
62 Fyfe Thos., laborer
63 Mahoney Patrick, driver
64 McIntyre Mrs. E., wid E.
65 Stewart Wm., tailor
66 Beauchemin & Cie., carriage makers
67 Collins Miss Johanna
68 Blais Mrs. M., wid Maurice
69 Foster John, plumber

St Alexander st intersects

70 Quinn Mrs. F., wid Jos., fruits
73 McCrae Miss Sarah
75 Evans John, laborer
77 Tierney Mrs. S., wid E.
79 Danis Paul, carter
81
83 Lukeman Richard, engineer
85 Lapointe William, blacksmith
89 Troie Cleophas, shoemaker
91 Sadler Elisha, laborer
93 Rivet Paul, barber
95 New Waverley stables, D. McDonnell, prop
Waverley hotel, Wm. Bogie, prop
97 Bower Wm., caretaker
99 Nuttall H., engineer

Kennedy—*now called Colborne*

Kensington av, *from Western av to 105 Cote St Antoine road, Westmount*

320 Marsan Wilfred, grain mercht
321 Holden R. C., of The Ames-Holden Co., Limited
337 Sweeny Col. Jas. F.
370 Cote St. Antoine Lawn Tennis club, C.W. Yarker, sec.-treas.; T. H. Pitman, caretaker
393 Ross James G., accountant
395 Monk Mrs. E. C., wid John

Sherbrooke st intersects

432 Heather Curling rink

Kent, *from 78 Delorimier av west to 67 Shaw, St Mary ward*

1 McDonnell Dennis, grocer
2 Musgrove J. Bte., carpenter
7 Ford John, truckman C.P.R.
Ford Henry, truckman C.P.R.
9 McDonnell Mrs. C., wid D. B.
McDonnell John, laborer
10 Simpson John, laborer
11 Sanders Peter, C.P.R. weigher
13 Smith George, laborer
15 Flinn Patrick, glassblower
16 McIlhone John, supt of building construction for C.P.R.
17 Pain John, laborer
19 Ford Wm., clerk
21 Howard Cornelius, clerk
23 O'Brien James, laborer
25 Hiscock Henry, boiler maker
26 Fletcher William, machinist
27 Woolgar Fred., carpenter
28 Kyle W., sergeant jail guard
29 Stevens Henry, truckman
31 Brown George, painter
33 Miller Miss Ellen
35 Griffin Thomas, laborer
37 Jenkins Richard, laborer, r
39 Patchel Peter, laborer
40 Dowling James, laborer
41 Kandell John, carpenter
42 McGinn Geo., laborer
43 McLane W., watchman C.P.R.
45 Gordon John James, laborer
47 Cullin James, carpenter
49 Rosser William, carpenter
51 Wragg Alf., machinist C.P.R.
53 Sentamare John, clerk
55 McGurk James, laborer
57 Dawley William, painter
59 Field Peter, laborer

King, *from 95 Common north to 26 William, St Ann ward*

13 Boiron Alex., hotelkeeper
20 Paxton A. N., steam cooperage
22 Howden, Starke & Co., hardware (warehouse)
31 Prezeau Delphé, carter
Neister Edward, laborer
34 Eagle Foundry & Engine works, George S. Brush, prop
35
44 Currie W. & F. P., warehouse
54 Jennings Arthur, blacksmith and carriagemaker
69 Galibert Paul, leather mfr
70 Meldrum Bros., coal dealers and general carters

Wellington st intersects

82 Hyde Francis, & Co., importers
86 Gosling Alex., storeman
87 Major Bros. & Co., manfrs of roofing materials
83 Lyall P., & Sons, contractors
96 Ewing S. H., & Sons, coffee and spice mills and cork mnfrs
98

99 McClary Manufacturing Co.
117 Warrington J. C. & G. D., cheese exporters
119
122 Miller Bros. & Toms, machinists and millwrights

Kinkora av, *in rear of* 998 *Dorchester, St Antoine ward*

2 Hartland H. F., accountant
4 Montizambert Ed., bookkeeper
6 Dodds Joseph P., gardener
8 Plante Edwin, mutrs' agent
10 Rapetti Miss S., academy
12 Dickson Wm. E., advocate

Mackay st intersects

16 Wade Arthur M., accountant and auditor
18 Moeser Mrs. C. W., wid Fred.
19
20 Cole F. R., agent

Knox, *from Liverpool to Canal bank, St Gabriel ward*

2 Smeall David Alex., grocer
3 Gill Geo., laborer
4 Bray Archer, laborer
6 Murphy John, watchman G.T.R.
7 Lefebvre Nap., brakeman G.T.R.
Dorman James W., painter
9 Gibb Wm., blacksmith
10
12 Higgs Richard, blacksmith
13 St Pierre Alfred, barber
Tremblay Mrs., wid Gilbert

Hibernia st intersects

15 Pepin Stanislas, carpenter
Clarke Hy., laborer G.T.R., r
16
17 Bockus A., conductor G.T.R.
18 Grant W., engine driver
Guibord David, laborer
Bombardier Michael, butcher
St Jean J. Bte., laborer
19 Vidal Chs. Eugène, joiner
20 Thérinult Nicholas, clerk
23 O'Flaherty E. John, blacksmith
25 O'Flaherty Ed., driver
27
27½ Dent Wm., laborer
29 Monette David, joiner
30 Stone E., brakeman G.T.R.
31 Robb C., brakeman
32 Gagné Edw., brakeman
35
36 Grant Wm., engineer
Denis Joseph, joiner
Holbrook R., laborer
37 Montpetit Pat., foreman
38 Bowden Alex., millwright
39 William John, machinist G.T.R.
40 Grant Alex., laborer
41 Ellis Thos., printer
42 Milles Oliva, laborer
43 Rankin Mrs. S., wid Jas.
45 Kelly Jas., machinist
46 Weber James, fireman
Silversides Fred., timekeeper
47 Forbes Jas., boilermaker
48 Brien Mrs., wid Raymond
49 Bulger Thos., proprietor
54
56 Bérard Jos., painter G.T.R.
58 Pepin Benjamin, carpenter
59 Scott John, moulder
60 Vidal Philippe, painter
61 Guilfoyle Philip, laborer
62 Darlington W. J., machinist
63 Andrew Robert, laborer
64 Norris L. N., butcher
65
66 Pemberton G., joiner
67 Butler Esau, carpenter
68 Jackson D. E., machinist
69 Johnston John, laborer
70 Harwood Geo., boilermaker
71 Bryant Alfred, laborer
72 Hemming John, grocer
73 Laplerre Joseph, carter G.T.R.
74 Wilson J., jun., foreman
75 Roy Mrs. F., wid Moise, grocer
76 Miller Louis, joiner
77 Haldane John, moulder
78 Clifford Chs., carter
79
80 Forbes David, cooper
81
82 King G. H., caretaker G.T.R.
83
84 Baker Henry, machinist's helper
86 Airlie Wm., moulder
88 Muir Andrew, milkman
90 King Robert, loco. fireman
93 Osbeona Wm., blacksmith
Fraser John, laborer
95
115 Smith Geo., decorator
117 Lockhart David, storeman
119 Murdoch Donald, gauger
121 Angus Mrs. H., wid Wm.
122 Kingsley Calixtus, machinist
124 Griffin Michael, policeman

Pacific lane begins

125
126 Bissonette Alfred, carpenter
128 Goulet G., machinist
129 Dubuc L., laborer
130 Lamarre Nelson, joiner
131 Clément Julien, brakeman
132 Willis W. J., painter G.T.R.
133 Robidoux Nap., laborer
134 Jean Magloire, mason
135 Weeks Jas., miller
136 Boisvert François, baggageman
137 Loiselle Jos., joiner
138 Lamarre Arthur, contractor
139 Bourgault Henri, baggageman
144 Cadorette Nap., laborer
145 Landrian Léon, laborer
147 Bélanger Henri, joiner
149 Duchanne William, boilermkr

Charlevoix st intersects

178
179 Bélanger Dunois, butcher
180 Charlevoix School, Ladies of the Congregation of Notre Dame, rev. mother St Hilaire, superioress
182
183 Marotte Joseph, painter
184 Larose Adolphe, machinist
185 Chatelle Philias, joiner
186 Moore William, laborer
187 Robert Moses, saddler
188
189 Harestead David, dyer
191 Doherty Pat., blacksmith
192 Tierney Frs., bookkeeper
193 Pigeon Antoine, fireman
194 Enz Chas., fur dresser
195 Barbeau V., joiner
196 Enz Frank, fur dresser
197 Trudel Ls., contractor
198 Simpson John, plumber
199 Blauchette Alfred, joiner
200 Chartrand N., nightwatchman
201 Dalley George, storeman
202 Searle George, moulder
204 Garlepy Arthur, moulder
206 Brais Olivier, carter
208 Campbell Chs., machinist
210 Jenner Geo., laborer
212 Christien Antoine, navigator
214 Keough James, driver
216 Ligget James, clerk
218 Martin Geo., clerk G. T. R.
220 Pearson Mrs. A., wid Thos.
226 Sicotte Emery, ironer
228 Palin Louis, laborer
239 Edwards Thos.
231 Lalande Nels...
232 Powers Richa...
234 Patch Freder...
238 Mullin W. J., ...
240 Macenbée Frs...
242 Roy Jos. A., ...
243 Love Robert, ...
244 Tremblay Lo...
245 Wolgansinger ...
246 Crussell Edw...
247
248 Gagné Isidore
249 Duquette Mrs...
251 Holson N., la...
253 Waddell Jam...
255
257 Teruds...
Teruds...
259 Rowley N., ...
261 Waddell Jas...
263 Coote Robert...

Labelle, *from St Catherine, ...*

1 Cardinal T., ...
3 Houle Eugène
5 Lepine Avil...
7 Marcotte M...
9 Nicholl Edw...
12 Person Ang...
13 Turcotte P., ...
14 Legrand Ga...
15 Charbonne...
16
19 Pagé Edou...
Bédard G., ...
20 Cardinal M...
20a
21 Charbonne...
Everett Mrs...
22 Bricault St...
23 Durocher L...
Ste Marie M...
24 Barbier Ar...
25 Pichette F...
Bégin Geo...
26 Cyr —, ...
27 Beauvais ...
28 Benoit Mi...
29 Bousquet ...
29½ Lamothe ...
30 Huysman...
31 Laperle A...
31a Bourbonn...
32 Fortier O...
Ouellette ...
Lacroix M...
Lampron ...
Labrecque ...
Samot Fr...
Duquet M...
Lalonde M...
Curadeau ...
Benediti...
Desorme...
Fréchette...
34 Hébert P...
36 Huysman...
36a Cousineau...
37 Lavallée ...
Lambert ...
37½ Picard M...
Gauthier ...
Rivet H...
38 Léveillé ...
Lapoint...
39 Jetté Fr...
Desjardi...
41 Provost ...
Mattaba...
43 Foley L...
44 Bédard ...
45 Auberth...
St De...
46 Goudre...

...contractor
...shore, painter
...hn, collector
...Pierre, plumber
...d'ampe
...ushas, agent
...er, joiner
...Sophie, furrier
...se, shoemaker
...Eulalie
...driver
...S., M.D.
...gardener
...contectioner

...318 *Carriere, to ...Denis ward*

...mud, laborer
...n. quarryman
...s, quarryman
...carter
...s, quarryman
...e, laborer, r
...h, quarryman, r
...h, quarryman, r
...ard, carriagemkr
...s, blacksmith

...intersects

...bricklayer
...n, laborer
...me, joiner
...se, bricklayer
...ant, agent

...ersects

...bricklayer
...dle, carpenter

...ersects

...ve, laborer
...ph, laborer
...Marie, carpenter

...rcelle, plasterer
...X., mason

...rpenter
...dier
..., shoemaker
...k, foreman
...Bte., merchant
...e, plasterer
...ph, joiner
...ine, laborer
...th, tinsmith
...ne, clerk
...W., joiner
...in, carpenter
...emaker
...h, carpenter

...of 1 *St Eliza-*

...e, butcher
...orer, r

...dressmaker
..., tailor
...r, conductor
...ductor
...ssmaker
...d, laborer
...rer, r

...*Notre Dame ...ward*

...wid Louis, r
...egins

Lacroix, *north to ... Henry*

36 Dupuis ...
38 Sabourin ...
40 Taillefer ...
42 Rémillar...
42a Desroche...
44 Laplante ...
44a Dupont ...
44b Cholette ...
46 Deault Jo...
Nadon N...

St Emé...

61 Dupuis M...
63 Dupuis M...
Desrocher...
64 Blain Arth...
66 Lussier Jos...
67 Robillard ...
68 Hamilton ...
69 Tremblay J...
70 Dumesnil J...
71 Blain Philip...
72 Amesse Cha...
73 Sicard Frs. ...
Chénier Osca...
Chénier Isaie...
74 Robert Théo...
75 Blain Philem...
76 Lussier Alph...
Aubert Norbe...
80 Dupuis Jos., ...

Barré st ...

82 Dubuc Etienn...
84 Senecal Ovide...
Elliott Willia...
86 Elliott Wm., ...
88 Bisaillon Alph...
90 Coté Joseph H...
92 Lacombe Alph...
94 Paquette Jos., ...
Morton Wm. ...
96 Oligny J. D., c...
96a Surprenant Lé...
97 Filiatrault Zeph...
Brisebois Miss ...
98 Lemire Amado...
99 Dockum Mrs., ...
100 Joinette Paul, ...
101 Beam P., repair...
103 Carignan Wm., ...

Notre Dame st

Lafayette av, *...dré, St James ward*

2 Paquin Alfred, g...
4 Charpentier Jose...
6 Lavallée Joseph, ...
8 Clermont Edouar...
10 Turcotte Joseph, ...
12 Bergeron George...
14 Drolet Michel, c...
16 Bourgoin Joseph, ...

Lafontaine, *from ... Visitation, above ... Hochelaga and St ...*

121 Dowle Edward, ga...
Harbour st inte...
123 Pelletier Jos., labo...
125 Lemieux Luc, res...

Rousseau st ends and Champ de Mars st begins

51 Montreal Last Factory
59 Paquette Jos., manufr of doors, blinds, etc.

Perthias st intersects

71 Parent Elzéar, restaurant

Lacroix, *from* 31 *St Ambroise north to* 3431 *Notre Dame, St Henry*

36 Dupuis Théodore, carter
38 Sabourin Clément, laborer
40 Taillefer Aimé, butcher
42 Rémillard Moïse, laborer
42a Desroches Jos., joiner
44 Laplante Art, laborer
44a Dupont Narcisse, carpenter
44b Cholette Rom., bookfolder
46 Deault Jos., laborer
Nadon Noé, tinsmith

St Emélie st intersects

61 Dupuis Magloire, carter
63 Dupuis Magloire, jun., carter
Desrochers Hilaire, laborer
64 Blain Arthur, cabinetmaker
66 Lussier Joseph, joiner
67 Robillard C., machinist
68 Hamilton Chs. S., carter
69 Tremblay J. M. J., carter
70 Dumesnil John, moulder
71 Blain Philip, furniture dealer
72 Amesse Chas., polisher
73 Sicard Frs. X., machinist
Chénier Oscar, bookkeeper
Chénier Isaïe, storeman
74 Robert Théo., laborer
75 Blain Phileas, carter
76 Lussier Alphonse, plasterer
Aubert Norbert, joiner
80 Dupuis Jos., grocer

Barré st intersects

82 Dubuc Etienne, laborer
84 Senecal Ovide, moulder
Elliott William Chs., engineer
86 Elliott Wm., engineer
88 Bisaillon Alph., machinist
90 Coté Joseph H., carter
92 Lacombe Alph., paperhanger
94 Paquette Jos., bricklayer
Morton Wm. Hy., laborer
96 Oligny J. D., contractor
96a Surprenant Léandre, laborer
97 Pilfitrault Zeph., hatter
Brisebois Miss A., laundress
98 Lemire Amadore, blacksmith
99 Dockum Mrs. Mary, wid Geo.
100 Joinette Paul, carter
101 Beam P., repair shop
103 Carignan Wm., hotelkeeper

Notre Dame st intersects

Lafayette av, *off* 401 *St André, St James ward*

2 Paquin Alfred, glazier
4 Charpentier Joseph, detective
6 Lavallée Joseph, constable
8 Clermont Edouard, shoemaker
10 Turcotte Joseph, plasterer
12 Bergeron George, butcher
14 Drolet Michel, carpenter
16 Bourgoin Joseph, shoemaker

Lafontaine, *from St Michel to* 277 *Visitation, above St Catherine, Hochelaga and St Mary wards*

121 Dowie Edward, gas fitter

Harbour st intersects

123 Pelletier Jos., laborer
125 Lemieux Luc, restaurant
125 Goulet Benj., laborer
127 Laplante Mrs. L., wid Ovila
129 Morin Mrs. C., wid J. Bte
131 Leriche W., carpenter
133 Labonte Jos., laborer
135 Lacoste Pierre, laborer
137
139 Dominique Oscar, laborer
Deschamps Adélard, labore
141 Corbeille Chas., laborer
150 Meunier & Meunier, picture framing

Frontenac st intersects

151 Vaillant Jos. G., grocer
152 Kane Thos., tanner
153 Myers Frank, laborer
Lachapelle Baptiste
154
155 Vaillant Ernest Fab., carpenter
156 Kane Thomas, leather cutter

Frontenac st intersects

157
158
159
161 Larose Jos., baker
163 Robillard F. X., confectioner
165 Booth David, motorman
167 Léry Zéphirin, laborer

Iberville st intersects

177 Paradis J. Bte., laborer
178 Goulet J. Z., grocer
179 Primeau Octave, shoemaker
Perron Nap., printer
183 Monet Camille, laborer
Fontaine Nap., laborer
Bérubé Nap., motorman
184 Brochu Napoléon, laborer
186 Brochu Mrs., wid Frs.
188 Chouinard Mrs., wid Pierre
190 Pelletier Mrs. J., wid Jos.
192 Laplerre E., butcher
193 Tremblay P., laborer

Poupart st intersects

200 Chauvin Louis, laborer
202
203 Dufresne Oscar, leather cutter
204 Beaupré Louis, laborer
Renaud H., bricklayer
205 Papillon Elie, laborer
206 Ostrout Thomas, driver
207 Moriset Edmond, horse shoer
208 Blais Narcisse, laborer
Dupras Hormisdas, laborer
209 Landry J. Bte., laborer
Nantel Jos., leather cutter
210 Chatigny Mrs. P., wid Frs.
211 Dupré Pierre, laborer
212 Plante Frs., laborer
Roberge P., laborer
214 Lauzon François, caretaker

Dufresne st intersects

216 Chaput Max., grocer
218 Lauzon Hormisdas, printer
221 Michaud John S., grocer
223 Coté Phillas, laborer
Gourre Moïse employee C.P.R.
224 Ganzon Thomas, carter
Tougas Alf., grocer
225 Boisvert Phillas
226 Tougas Chs., laborer
Harel Mrs. P., wid Ludger
227 Sproule Wm., laborer
Milette F. X., conductor
229 Pelletier Jos., laborer
231 Bourdua Mrs., wid Félix
233 Laflamme Joseph, butcher
235 Forget Louis, laborer
Cyr Isaïe, laborer
237 Savariat Léon, policeman
239 Bouthillier Sér., machinist
Gibault Ernest, laborer
241 Ostrout Napoléon, ice dealer
242 Hutt James, laborer

243 Brunet Mrs. M., wid Adrien
247 Masse Ovila, machinist
249 Pridham James, factory emp
250 Ostrout N., & Co., ice merchts
251 Farnham John, foreman
Perron Alfred
253
255 Wolfenberger A., glassblower
257 Lebrun Michel, blacksmith
259 Linner Jos., machinist

Fullum st intersects
Parthenais st intersects
De Lorimier av intersects

401 Gagnon Honoré, glassblower
403
405 Larocque John, glass blower
407 Waldie James, machinist
409 Boughton Louis, toolmaker
411 Pepin Elie, bricklayer
413 Keyes Patrick E., driver
414 Jacques Alf., butcher
415 Delongchamp Geo., bricklayer
Seguin Mrs. A., dressmaker
417 McKenna Chs., boiler maker
419 McLeod Donald, boilermaker
426 Binet J. Bte., shoemaker
428 Patenaude Tel., coal and wood
430 Thérianlt Arthur, shoemaker
432 Patenaude Tel., wood and coal
434 Barker James
435 Chaffers Edw., foreman
436 Morency A., cabinetmaker
Morency Auguste
437 Motard J. O., bookkeeper
438 Godbout Isidore, fireman
439 Archambault Hyac., driver

Shaw st intersects

500 Sylvia Benj., varnish maker
502 Bussière Chs., machinist
David Camille, carter
Levesque Edouard, mason
Long Samuel, painter
503 Fortin John, laborer
504 Deschene Arth., laborer
505 St Amour Mrs., wid Nap.
507 Bérubé Ang., laborer
509 Guérin Mrs., wid John
511 Valiquette Jos., carpenter

Gain st intersects
Papineau av intersects

513 Lespérance Ludger, baker
515 Trombino Jos., laborer
600 Brosseau Jes., lumber
651 Mathieu Léon, milkman
Morean Alph., barber
653 Lenihan Miss Mary
Vancourt James, laborer
654 Delmage Adam, laborer
655 Malo Jos. M., grocer
656 Trempe Mrs., wid Anselme
657
658 Piché Adélard, carpenter
659 Malo Jos. M., grocer

Champlain st intersects

674 Christin Elzéar, grocer
675 Trudeau William, butcher
676 Goulet R., driver
Perrault Thomas, laborer
677 Polievin Ovila, cigarmaker
678 Christin C., grocer
Christin Elzéar
679 Cornellier Jos., shoemaker
Cornellier Art., artist
680 Casavant Jos., carter
Grenier Etienne, shoemaker
681 Rocheleau Jos., glassblower
682 Meloche David, bricklayer
685 Meehsen Henri, furrier
686 Ferron Odilon, agent
687 Bellehumeur Mrs. E., wid Jos.
688 Bruneau Jos., cutter
Casavant Mrs. N., wid Ant.
689 Lespérance O., shoemaker
Lespérance Olivier
690 Marion Alph., butcher
692 LeSieur Edmond, baker
693 Trudeau Damase, butcher
694 Lemieux Thomas, shoemaker
695 Piché Urgèle, laborer
696 Delisle Wm., tailor
Giroux Octave, musician
Laurence Frs., laborer
Morin Joseph, laborer, r
Nadeau Frs., machinist
Pepin Charles, bricklayer
Racette Joseph, carter
Tourville Will., tobacconist
698 O'Brien Jos., manager
699 Gauthier Toussaint, clerk
700 Barolet Maxime
701 Carlot Jules, driver
702 Gagné Sifroi, laborer
703 Blean Joseph, laborer
704 Desaulniers Arsène, butcher
705 Charbonneau A., blacksmith
706 Bourassa Jos., carpenter
Lacasse Zotique, tobacconist
Paradis Pierre, safemaker
Trudel J. Bte., laborer
708 Desaulniers & Co., butchers
709 Tourville Louis, tobacconist
711 Desroches Edmond, shoemaker
713
715 Pelletier Lazare, carpenter
717 Rivard Mrs. M., wid N.
719 Martin Geo. F., grocer

Maisonneuve st intersects

720 Dépatie Nap., tobacconist
722 Tardif David, joiner
723 Beaudoin Joseph, butcher
724 Loyer Laurent, stone cutter
St Georges Léon, laborer
725 Dionne Albert C., grocer
726 Plouffe Michel, clerk
727 Léonard Arthur, traveller
728
729 Montpetit J. Z., carriagemaker
730 Beauchamp Roch, machinist
731 Lacombe Albert, carpenter
732 Brodeur Geo., carter
734 Barrette Jos., shoemaker
Frechette Joseph, tinsmith
Senecal Henri, driver
736 Parizeau Joseph, laborer
738 Landry F., bricklayer
740 Girard Louis, driver
742 Martineau Achille, shoemaker
743 Lachapelle Raphael, coal and wood
745 Mercier Joseph, clerk
Charland Alph., shoemaker
746 Delorme Jos., shoemaker
747 Caron Zoel, coal merchant
748 Dupont Narcisse, shoemaker
749 Riendeau Eustache, moulder
Houle Geo., machinist
750 Laplante Vital, carter
Raymond Jos., laborer
752 Bourassa Emile, turner
754 Dolu René, carriagemaker
Lacroix Xavier, tailor
Morean Jos., laborer
O'Hara John, shipper
756 Laliberté Télesp., musician
758 Garlépy Wm., butcher
760 Beaubien Jacques, butcher

Plessis st intersects

761 Caron Zoel, coal and wood
762 Tousignant Edmond, grocer
771 Archambault Auguste, grocer
772 Ouellette Mrs. A., wid Gilbert
773 Latour Adrien, blacksmith
Charest Arthur, shoemaker
774 Bernier Romuald, bricklayer, r
Lortie Cyrille, laborer
775 Dupuis Siméon, laborer
776 Guérin Jos., laborer, r
776 Thibault Edm
Lefebvre Mrs.
Giguère Jos.,
777 Laroche Jos.,
778 Binet Jos., lab
779 Trudeau Arth
780 Lamarche Chs
Duplessis Pier
781 Lahaie Léon,
Denis Frs., bu
782 Beaupré Olivi
Lachapelle W
St Jean Arth
783 Beaudoin T.,
784 St Jean Mrs.
St Jean Nazai
785 Renaud Eus
787 Picard Moïse,
789 Cantin Jos.,
Goyette C
790 Toller Josep
Provost Israe
791 Laporte Arse
792 Bourgeois Da
793 Boucher Mrs.
Boucher Wm
794 Ghard Hormi
Larose Olivier
795 Garlépy L.,
Gagnon Engè
796 Motard F. Hix
797 Dubue Phidi

Panet st

800 Poitras Amé
801 Labaie Napo
802
803 Trudel Mrs.
804
805 Gauthier E.,
Coté Nap., jo
807 Aubin Jos.,
809 Lussier Alb
Granger Osc
809a Bellefeuille
Toussaint Fr
810 Bénard Pierr
811 Garlepy Fra
812 Cornellier G
813 Charest J. B
814 Nadon Frs.,
816 Labrecque J
818 Lagauchetie
820 Menard Alb
822 Caron Josep
824 Laporte Jos

Visitation

Lafontaine

Maisonneuve

21 Mackay F.
23
25 Richard C.
27 Gibson H.,
29 Toupin Jos.
31
33 Bennett Pe
35 Monday Wi
37
39
41 Roussel S.,
43 Trottier D.,
45
47
49

Lagauchet

west to Win
James, St Lo
St Antoine w
Gain

7 Contant Na
11 O'Reilly M
12 Murphy M

, laborer
, laborer
M. A., wid Pat.
le, barber
illiam, shoemaker
ts intersects
ues, butcher
ohan, watchman

s Fanny, junk

Paul, restaurant
ovila, moulder
er, laborer
el, laborer, r
hos., laborer
arpenter, r

ins st ends
eric, butcher
in st begins
. Fanny, wid G.
ard, barber
ellas, plumber
ies, laborer
ie, water dept
, joiner, r
carter
ese, laborer
ine, weaver
gustin, carpenter

ne st ends
butcher
is, laborer
n, grocer
s, laborer
eph, leather
ge, carter
s Mary, wid Ed.
Dom Metal works
n, joiner, r
r, carriagemaker
rd, laborer

ne st begins
laborer
, rubber cutter
, checker C.P.R.
, carriagemaker
. Marie, wid B.
s, laborer
, plumber
, foreman
grocer

t ends
is, laborer
grocer
el, foreman
Edouard, shoe-

, millwright
A., dressmaker
engineer
, clerk
, butcher
n, clerk C.P.R.
butcher
, wid Edw.
, carter
, tailor
emaker
am L., machinist
an traveller
, bollermaker
, engineer
laborer
, wid James
allis, clerk
laborer
laborer
Jos., storeman
, butcher

168 O'

Mc
110 Fin
112 Met
114 Pur
116
118 Clar
120 Boy
121 Dur
122 Rob
123 Desc
ria
124
125 Race
126
127 Wals
Forti
128 Grim
129 Beau
130 Buch
131 Raym
132 Malle
134 Giro
Pa
136 Desjar
137 Lérable
139 Scullio
140 Roch D
142 Heffern
145 O'Conn
chael
146 Green
146a Fournie
147 Tucker
148 Letourn
150 Murray
151 Chamber
152 Sanguine
153 Hinton
154 Garlépy
159 Nadon Z.

Visita

163
167 Brière Jo
Paris Alf
Desormie
169 Paquette
171 Chrbonn
Renaud S
173 Bernier
Rochon J
175 Tessier F
177 Mullins M
Provost A
180 Consineau
183 Sauvageau
market

Beaud

186 Rivet Lou
187 Laurin Ed
188 Auberlin
Landry D
Ponliot P
189 Martin Ph
190 Welsh Mic
191 Barrette M
Volsard D
192 Clément J
193 Scott Dan
Collins Mr
194 Dion Alfr
195 Vézina Ple
Clermont
198 Daoust Oli
Corbeil Ad
199 Consineau
yard
200 Raymond
201 Vezina Jos.

108 O'Brien Henry, conductor

Plessis st begins

Methodist church, rev. G. G. Huxtable, pastor

110 Finlayson Donald, laborer
112 McQueeny Michael, laborer
114 Purcell John, grocer

Desalaberry st ends

116
118 Clarkson Mrs. W. A.
120 Boyle Dennis, electrician
121 Durand Jos., laborer
122 Robert Louis, carter
123 Deschamps Alexandre, carriagemaker
124
125 Racette Arsène, butcher
126
127 Walsh Richard, laborer
Fortier Napoleon, upholsterer
128 Grimeau Mrs. L., wid Edouard
129 Beaubien George H., tailor
130 Buchanan John, laborer
131 Raymond Bazile, restaurant
132 Malley Cyprien, laborer
134 Giroux L. O., grocer

Panet st intersects

136 Desjardins Jos., butcher
137 Lérable Adol., dyer
138 Scullion Patrick, cattle trader
140 Roch Damase, grocer
142 Heffernan Thomas, contractor
145 O'Connor Mrs. Annie, wid Michael
146 Green Walter, laborer
146a Fournier Elie, constable
147 Tucker W. D., engineer
148 Letourneau Jos., carpenter
150 Murray Mrs. Ellen, wid John
151 Chamberland Mrs. C., wid S.
152 Sanguinet L., customs officer
153 Hinton Geo., wheelwright
154 Garlépy Mrs. Marie, wid F.
159 Nadon Z., carriagemaker

Visitation st intersects

163
167 Brière Joseph, driver
Paris Alfred, shoemaker
Desormiers Roch, cigarmaker
169 Paquette Anselme, laborer
171 Charbonneau Joseph, jeweller
Renaud Stan., painter
173 Bernier Napoleon, carpenter
Rochon Joseph, butcher
175 Tessier Frédi., boots and shoes
177 Mullins Miss Marla, dressmkr, r
Provost A., blacksmith, r
180 Cousineau Jos., wood and coal
183 Sauvageau P., & Co., meat market

Beaudry st intersects

186 Rivet Louis, grocer
187 Laurin Edouard, grocer
188 Aubertin J. B., laborer
Landry Dominateur, storeman
Pouliot Paul, carpenter
189 Martin Philippe, laborer
190 Welsh Michael, laborer
191 Barrette Mrs Marg., wid Ant.
Volsard Désiré, shoemaker
192 Clément Jos., carter
193 Scott Daniel, laborer
Collins Mrs. C., wid J., r
194 Dion Alfred
195 Vézina Pierre, laborer
Clermont Mrs. Aglaé, wid J.
198 Daoust Olivier, carter
Corbeil Adélard, machinist
199 Cousineau Jos., wood and coal yard
200 Raymond Joseph, laborer
201 Vezina Jos., joiner
202 Dupuis Mrs. Catherine, wid Cyprien, dressmaker
203 Pilon Thomas, blacksmith
205 Charbonneau Mrs. M. L., wid O.
206 Comtois Médéric, grocer

Montcalm st intersects

207 Simard Henri, butcher
209 Alarie Henri, barber
211 Beauchamp C., carriagemaker
212 Deladurantaye Jos., mnfr
213 Labourlere Joseph, laborer
215 Benoit Frank, laborer
216 Pilon T., blacksmith
217 Dupuis Moise, laborer, r
Guindon Ulric, laborer, r
Leclerc Philippe, laborer, r
Leclerc Frederic, laborer, r
218
219 McKercher John, laborer
220
221 Béchard Adélard, laborer
Favreau J. A., foreman
222
224 Piché Louis, laborer
224
225 Rochon John, butcher
226
227 Favreau Mrs. S., wid Louis, restaurant
228

Wolfe st intersects

230 Rivet Mrs. Mina, wid Jos., grocer
235 L'Hérault Maxime, butcher
236
237
237a Dalgle Geo., laborer
238 Pelletier Onésime, grocer
239 Masson M., laborer
2 0 Endicott Dan., checker C.P.R.
241 Smith Miss Ellen
242 McCall John, butcher
243 Bénard Antoine, blacksmith, r
Deniger Jos, lotter carrier
Piché Wm., laborer
243a Bisson Zotique, plumber, r
243b Dubois Joseph, waiter, r
243c Harvey Joseph, r
243d
245 Lec'air Ovila, barber
247 Sauvé Mrs., wid J.
249 Chénier Evangelique, carpenter
250 O'Sullivan J. O.
St Pierre Paul, laborer
Jobin Miss Josephine, glovemaker, r
Cadot Alfred, painter, r
251 Hamel Joseph, laborer
St Pierre Aubin, laborer
252 Granger N., hardware & paints
Grifford Henry, restaurant
253 Neven Ernest, & Co., grocers
254 Coté Miss Philomène
256 Quong Kee, laundry
257 Filteau G., grocer

Amherst st intersects

262 Charbonneau F. X., butcher
264 Giguère Jos., of J. B. Giguère & Co.
265 Chartrand Mrs. P., wid George
266 McCall John, butcher
267 Lachance Mrs. Elizu, wid Jos., r
Norris Mrs. E., wid Jas.
268 Daignault H., express driver
Robert Henri, engineer, r
269 Picard Jacob, furrier, r
Robert Olivier, of Robert & Fils
270 Hébert Ulric, shoemaker
Gagné Ed., laborer
271 Chartrez Mrs. Louise, wid Pierre
272 Ellman Abraham, laborer
Leclair Victor, joiner
273 Duval Treflé, laborer
274 Wand Frederick, clerk

276 South Chs., carpenter
277 Masson John, painter
278 Boileau Victor, grocer
279 Auclair Audias, trader
281 Vermette F., hotelkeeper

St Timothee st intersects

283 St Hilaire Ad., leather cutter
284 Payette Joseph, grocer
285 Charretier Wilfrid, blacksmith
Perrault Médard, notary
Guilbault Jos., law student
287 Brillant Mrs. E., wid Benonie, dressmaker
Délorme Alfred, carpenter
288 Lachaine Francois, joiner
289 Desluriers Jacques, laborer
290 Derouin Michel, laborer
291 Contant Eloi, printer
Fontaine Frank, laborer
292 Juneau Arsène, storeman
293 Contant Art , grocer
294 O'Connor Edward, lithographer
Koch John, clerk
296
298 Graham Mrs. Elizabeth, wid A.
Perrault Alex., machinist
300 Trudeau A., butcher
300a Jarret L. G., clerk
302 Henriplin D., fruit dealer
304 Hansen Carl, cashier
304a Turcotte Edouard, conductor
Turcotte Albert, notary

St Andre st intersects

305 Charpentier rev. M. H. C., chaplain of Sisters of Mercy
306 Poitras Wilfrid, clerk
306a Laing Andrew, mnfr
308 Charbonneau Arthur, tailor
308a Babbage R. W., com traveller
310 Paris Edmond, bookbinder
310a Cassen Miss Palmire
312 Mayors Ernest, clerk
314 Gagnon Hermenégilde, clerk
316 Coppleman Samuel, traveller
318 Lamatice F. E., com traveller
318a Lemieux H., clerk
320 Blenvenu Mrs. A., wid B.
322 Chauvin Mrs. M. L., wid Chas.
322a Thâume Mrs., wid Sabn.
Perrault J. S., med. student
324 Mansfield H., Dominion Express Co.
324a Hatch Miss F.
Johnston R. B., clerk
326 DeCotret E. A. R , M.D.
326a Casey John, laborer
328 Deery T., produce merchant
330 Dansereau Alphonse, trader
332 Levesque Jos. H., druggist
334 Leveillé Narcisse, tailor
336 Marchand Miss M., dressmaker
338 Lamalice André, assessor
340 Pauiet Normand, clerk
342 Denault J. Amedee, publisher
344 Lawrence Joseph, wood merchant
346 Tanguay Art., bookkeeper
347 Surveyer Edouard, of McGibbon, Casgrain, Ryan & Mitchell

St Hubert st intersects

348 Ouimet hon J. Aldéric, judge
349 Gravel J.A., of Fabre & Gravel
350 Club Canadien de Montréal, H. Lamarche, pres.
Philipps John L., manager
364 Brosseau D. C., of D. C. Brosseau & Co.

Labelle st intersects

Berri st intersects

369 Procure des SS. noms de Jesus et Marie, rev. Mother M. [illegible] Maxime, superioress
370 Angers Réal, of Frothingham & Workman
372 Archambault hon. H., of Rainville, Archambault & Clervais
373 Hemond J. Cléophas, of J. C. Hemond & Co.
374 Lamarche A., of Lamarche & Benoit
Lamarche Jos., of Bastien & Lamarche
376 Franchère L. O., tailor
377
378 Thuot T. E.
379
381 Lemieux Miss, C.

St Denis st intersects

387 Dupré Joseph, conductor
388 Houle Ladger, com traveller
Lavallée Smith, music teacher
Trahan Arthur, law student
389 Pageau N., butcher
390 Champagne Jos., clerk
390a Prud'homme Jos., joiner
391 Begin Joseph, laborer, r
Picard Desiré, carpenter
Savoie Joseph, laborer
391 Lefebvre Mrs. P., wid Pierre
392 St Helen Court I. O. F., No. 1019
393 Prosper Louis, statuary
394 Cavallo Pierre, miner, r
Brault A. L., merchant tailor
394a Doin Armand, hatter
395 Senecal André, printer
396 Glazier W., tailor
397 Jodoin Mrs. A., wid Alph., bdg hse
Jodoin J. E , bookkeeper
398 Glazier Louis, tailor
399 Mathyl J. Bte., engineer
400 Caron Mrs. Annie, wid Jos.
401
402 Pelletier L. H., agent
403 Kotzon Solomon, farmer
403½ Finnberg Sam., trader
Goldberg Salomon, trader
403½ Ebkins William, trader

Laganchetière lane ends

405 Boucher Mrs. Mary, wid E.
Trudeau Pierre, painter
Vervort Adolphe, gen agent
406 Hébert Joseph, guardian
Dallaire Honoré, printer
407 McCool Frank, expressman
408 Mondion M.J., com traveller
409 Wasilowsky J., machinist, r
Franklin Isaac, trader, r
410 Ducharme Dominique
411 Glickman M., farrier, r
Geldin Jacob, teacher
412 Lortie Alfred clerk, r
414 Tison Chas., of Tison & Guillet
418 Tison & Guillet, grocers

Sanguinet st intersects

424 Marceux H., shoemaker
426 Langlois & Cie., provision merchants, r
428 Langlois H., clerk
429 Tison Benj , joiner
430 Faille Mrs., wid William
431 Koory Salmin, trader
432 Lemieux Mrs. Mathilde, wid D.
433 Mesnard Mrs. Mathilde, wid J.
434 Hurtubise Camille, cook
435 Gilligan John, com traveller
436
437 Corrio Frederic, laborer
438 Desrochers Joseph, millwright
440 McGitton Wm., jeweller
442 Baril Mrs. Aurélie, wid Frs.
444 Lavigne Evariste, clerk
447 Bigaouette & Frère, grocers

St Elizabeth st intersects

447 Bigaouette & Frère, grocers
449 Polliquin M... house
Bigaouette & Frère
450 Quesnel M... maker
451 Decary U...
452 Lizabel M...
453 Cornellier...
454 Panzé J. ...
455 Murphy C...
457 Mayrand ...
459 Christie C...
459a Sanschag...
461 Chester M...
Wood J., C...
463 Marceux ...
Leduc R...

Av de l'Hot...

466 Roy Alph...
468 Dussenult...
468a Dousque...
470 Ducondre...
472
474 Brodsky ...
475 Johnson ...
476 Horts N...
Adler J...
477 Levy Alp...
478 Rekinst...
479 Ulcker ...
Alucos S...
480 Dubois J...
481 Cohen E...
482 Meunier ...
483 Berson ...
Harris ...
484 Meunier ...
485 Beaupré ...
Strenn J...
487 Choquet ...

Cadi...

488 Turcot ...
490 Hennah ...
492 Aubin J...
492a Fortin ...
491 Hogue M...
491a Dupéré ...
496 Lanefot...
corset ...
496a Girard ...
498 Silver S...
500 Schultz ...
502 Decoeur...
504a Jacobs ...
504b
504c Caron J...
504d Campb...
506 Brulé J...
508 Gratton...
510 Gonet ...
512 Parizeau...
516 Vaccaro...
518 Tessier ...
520
524 Mauett...
527 Lefebvr...

St Do...

528 Fortin ...
lunch ...
529 Rosen ...
530a Vincen...
531 Teldste...
531a Sing Q...
532 Verdon...
534 Felstel...
536
537a Fortin ...
525 Arcand...
Arcand...
536
538 Vallièr...

St La...

542 Dagen...

...ropolist
... cleaner
wid T.
...rer
...ist
...rant
...rocer

...st intersects

...& Co., gro...
...manger

...id J. B.
...d E.
wid Edw.
...he
...e printer
...mber
...id James, r

...shoemkr, r
...blacksmith, r
...laborer, r
...man, r
...n
...atchman
...rer
... Louise, r

...toms officer

...store

...eman
...grocers
...h. & Co.,
...grocery
...grocery

... wid Wm.,

...id M., mild...

..., seamstress
..., clerk
...rant
...M.
...traveller
..., revisster
...

...sects
...Bell, prop
...Lapointe,

...Pharmacy,
...easurer ;
...aker

...lder and

...J. M.
...
...eman
...eman
...Co., mnfrs,
...
...'agent
...Co., J. A.

...Ltd., Thos.

... George E.

...n Brothers
...mes print...

...ting Co.
...machinists
..., cabinet...

629 Quin Yick Con...
Jue Gong
631 Why Send Low...
633 Finelle Mrs. A...
635 Hall Miss Gus...
647 Raymond Mrs. ...
649 Canadian Cam...
P. Gill

Chenneville st...

641 Lipshitz Ls., jew...
642 The Canadian C...
John Auld, ...
643 Notre Dame des...
rev H. Bedard ...
Beaulne Jos., en...
647 Parroisse de P...
de St Vincent ...
ther Paul, sup...

St George st i...

653 Cunningham Ed...
654 Gravel Arthur, p...
656 Lusignan J. E., ...
657 Higgins Mrs., wi...
658
659 Irons C., pressm...
659a Pardellian Mrs. J...
660 Jackson M., labo...
Sweet Mrs. E., w...
661 Gallagher Mrs. S...
661a Prozesky Paul, el...
662 Furlong Wm. Jas...
662a Mullin Mrs. J., w...
663 Gill Mrs. Odile, w...
664 Emerson Jas., jo...
665 Stanley Fred., for...
666 Johnston Wm., p...
667 Callaghan Mrs. M...
668 Johnston Jas., cus...
669 McClenaghan Ed...
670 Bancroft James, h...
671

Anderson st int...

672 Doherty John, cab...
674 Legallée & Bros., g...
675 McDonnell Miss A...
McDonnell Miss M...
676 McCann S. J., harn...
677 Evans George
678 Shannon Mrs. M., ...
hse
679 Hoffman A., tailor
679a St John P., shoema...
679b Sullivan Daniel, jd...
680 Jacobs M., tailor
Wing Chong, Chir...
681
681a
682 St John Patrick, bo...
683 Montreal Bill Posti...

Bleury st inters...

683½ The Mikado, J. R. ...
prop
685 Corcoran H., J., pri...
677 Miller Mrs. M., wid ...
689 Taylor Mrs. M., wid...
690 Hall Thos., & Co., Ha...
691 Palmer Mrs. H., wi...
Thomas Frank, exp...
693 Burgess John, labor...
694 Graham James, plu...
Shea Miss Maggie, r
Hay John, clerk
695 Holden Mrs. M., wi...
696 McDonald Geo., pri...
697 Walsh James, labore...
698 Corcoran B. F., prin...
699 Morey J. T., livery s...
700 Channell Chs., waite...
702 Nash Mrs. T., wid P...
703 Crowder Wm., plum...
704 Walt Patrick, grocer...
705 Hardstone Mrs. M. A...
706 Dodd John, storeman...
707

629 Quin Yick Company
Jne Gong
631 Why Send Low, bdg hse
633 Fluelle Mrs. A., wid C.
635 Hall Miss Gussie
637 Raymond Mrs. A., bdg hse
639 Canadian Camera Co., Albert P. Gill

Chenneville st intersects

641 Lipshitz Ls., jeweller
642 The Canadian Cork Cutting Co., John Auld, prop
643 Notre Dame des Anges church, rev H. Bédard, director
Beaulac Jos., caretaker
647 Patronage de Petits Apprentis de St Vincent de Paul, brother Paul, superior

St George st intersects

653 Cunningham Ed., grocer
654 Gravel Arthur, patternmaker
656 Lusignan J. E., clerk G.T.R.
657 Higgins Mrs., wid Thos.
658
659 Irons C., pressman
659a Pardeillian Mrs. J., wid John
660 Jackson M., laborer
Sweet Mrs. E., wid F.
661 Gallagher Mrs. S., wid J.
661a Prozesky Paul, cigarmaker
662 Furlong Wm. Jas., carpenter
662a Mullin Mrs. J., wid John
663 Gill Mrs. Odile, wid William
664 Emerson Jas., joiner
665 Stanley Fred., foreman
666 Johnston Wm., packer
667 Callaghan Mrs. M., wid John
668 Johnston Jas., customs officer
669 McClenaghan Ed., clerk
670 Bancroft James, laborer
671

Anderson st intersects

672 Doherty John, cab driver
674 Legallée & Bros., gen engravers
675 McDonnell Miss A., teacher
McDonnell Miss Mary, teacher
676 McCann S. J., hardware
677 Evans George
678 Shannon Mrs. M., wid J., bdg hse
679 Hoffman A., tailor
679a St John P., shoemaker
679b Sullivan Daniel, plumber
680 Jacobs M., tailor
Wing Chong, Chinese laundry
681
681a
682 St John Patrick, boots & shoes
683 Montreal Bill Posting Co.

Bleury st intersects

683½ The Mikado, J. R. MacMaster, prop
685 Corcoran H. J., printer
687 Miller Mrs. M., wid D., dressmkr
689 Taylor Mrs. M., wid H.
690 Hall Thos., & Co., Hall's express
691 Palmer Mrs. H., wid Chas.
Thomas Frank, expressman
693 Burgess John, laborer
694 Graham James, plumber, r
Shea Miss Maggie, r
Hay John, clerk
695 Holden Mrs. M., wid John
696 McDonald Geo., printer
697 Walsh James, laborer
698 Corcoran B. F., printer
699 Morey J. T., livery stable
700 Channell Chs., waiter
702 Nash Mrs. T., wid P.
703 Crowder Wm., plumber
704 Walt Patrick, grocer
705 Hardstone Mrs. M. A., wid E.
706 Dodd John, storeman
707
708 Nolan Wm., plumber
710 Harty Miss Mary, laundress
711
712 Burke M., laborer
713
715 Beckham & Scott, carpenters

Hermine st ends

716 Kennelly John, grocer
718 Ryan J. H., & Co., butchers
718a O'Loughlin's restaurant, Mrs. M. J. O'Loughlin, prop
718b McElroy Wm., machinist
720a Howard Gust., bartender
720b Gold A., tailor
722 Robinson John
722a Desmond Patrick
723 Ryan Thomas
Delaney Mrs. J., wid D.
724 Smith James H., operator
Smith Mrs. E., wid P.
724a Leclere Walter F., agent
Bolvin P. A., manufacturer
725 Whitty Patrick, cork cutter
Creighton Mrs. C., wid J.
Robinson Mrs. J., wid Robert
726 Dowling Miss M., bdg hse

St Alexander st intersects

St Patrick's church, R.C., rev. J. Quinlivan, parish priest
730 Brown Robt., machinist
732 Lamb Chris., horse trainer
734 McKay J., millwright
738 Waverley house, W. Bogle, proprietor
741 McDonnell Daniel, trader
745 St Bridget's House of Refuge, rev. sister Hickey, supr'ss
746 Kennedy Mrs. M., wid Edward
748 Morgan J. R., carter City exp.
750 Sing Lee, Chinese laundry
751 Beaver Hall Laundry, Miss M. McCarthy, prop
753 Walker William, restaurant
Church of the Messiah, Unitarian, rev. W. S. Barnes, pastor; Thomas Eaton, sexton

Beaver Hall hill intersects

St Bartholomew's Reformed Episcopal church, rev. Archibald Grace, pastor
St Andrew's church, Church of Scotland, rev. J. Edgar Hill, M.A., B.D., pastor; John Blair, sexton
756 Kennedy E. H., real estate
Kennedy Ed. J. C., M.D.
Kennedy W. G., surgeon dentist
758 James Enoch, manager Montreal Roofing Co.
760 McShane Mrs. A., wid Richard
762 Ward J. M., clerk
764 McKenzie M., of M. McKenzie & Co.
Hamilton Alex., of M. McKenzie & Co.
Wilson John, clerk
766 MacKercher J., LL.D., principal Senior school
768 Loggat James, boots and shoes
770 Taylor Fred., manager
772 Marshall G. M., secretary Society for the Protection of Women and Children
774 Farrell Mrs., wid W.
776
778 MacDonnell A. C., M.D.
780 Groves George, insurance agt
782 Long John, contractor
784 McCarthy Miss M.
786 Scott John, upholsterer
788 Rathbone Joseph, com trav
789 Machin A., caretaker
790 Hennessey John, storeman
792 Marcoux Isidore, ins agent

794 Hanley Thos., cooper
796 Sweeney Mrs. M., wid M.
798 Dwyer Mrs. Mag., wid J.
800 Buchanan Mrs. Eliza, wid Thos.

St Geneviève st intersects

804 Maass Max, manager
Wolff Hermann H., of H. H. Wolff & Co.
Wolff John, of H.H.Wolff & Co.
806 Shannon Mrs. Eliz., wid L.
808 Clancy W. P., clerk
810 Tucker Albert, tailor
812 O'Neil T. J., horse dealer
814 Moreau Louis, joiner
816 Lynch Miss Johannah
Walsh Mrs. M., wid J.
818 Collins Thos. C., mgr Standard Mnfg. Co. of Pittsburg
Collins J. M., com traveller
Collins Frank, fire ins broker
823 Roach Mrs. J., wid J.
824 Wilson Mrs. E., wid Andrew
825 Doyle Mrs. A., wid J. E.
826 Evans ven. Archdeacon Lewis, M.A., D.C.L., rector St Stephen's chapel
827
828 Giblin Patrick

St Monique st intersects

834 Webster Mrs. L., wid J.
836 Gorman Dennis, bailiff
837 Thibaudeau hon. J. R.
Thibaudeau De Blois
851 McGarvey Mrs. M., wid Owen
852

Inspector st ends

854 Academy St Antoine, Congregation of Notre Dame, rev. sister Ste Marguerite Marie, supr'ss
858 Nicholson Mrs. A., wid John

Mansfield st begins

860 McGlynn Harry, foreman
862 Sangster Mrs. M., wid Robert
864 McMichael Colin, milkman
866 Lalande Mrs. Marie, wid Chs.
868
870 Mann Mrs. C., wid S. L.
872 Mace W., gateman

St Margaret st ends

873 Archbishop's palace, R. C.
Bruchesi Monseigneur Paul, archbishop of Montreal
Racicot rev. canon Zotique, vicar general
Vailiant rev. canon J. A., procureur
Martin rev. canon W. C., asst. procureur
Archambeault rev. canon Alf., chancellor
Cousineau rev. canon Laurent, vice chancellor
Callaghan rev. L., asst chancllr
Roy rev. E., asst chancellor
Desrosiers rev. A.
Dauth rev. G.
Perron rev. J. A. S.
Montreal Episcopal Corporation, office Archbishop's palace

Cathedral st intersects

902 Strong & Strong, grocers
903
906 Panneton Frs., shoemaker
908 Wing Light, Chinese laundry
918 Hornborg & Co.
920 Vancouver Hotel

Windsor st intersects

Lagauchetiere lane, *from* 109 *Dalberd to* 406 *Lagauchetière, St Louis ward*

1 Brosseau Mrs. A., wid Alexis
3 Vigeant Oct., printer
4 Marcel Joseph, painter
5 Mercier Napoléon, laborer
6 Fortier Joseph, grocer
7 Osmenisky Solomon, trader
9 Gauthier Jos., laborer
10 Bouchard Thomas, joiner
11 Crispine Benj., laborer
12 Latleur Alfred, joiner
13 Ferguson Arch., plumber
14 Bissonnette F. X., plasterer
Bissonnette Arthur, plasterer
15 LeBel Paul, laborer
16 Olivier J. E., clerk
17 Moisan Nap., navigator
19 Dunn Charles, painter
21 Seguin Mrs. P., wid Bte.
23 Grandmont Aimé, laborer

L'Allemand av, *from* 2691 *Notre Dame to* 72 *Workman, St Antoine ward*

1 Hallé Albert, storeman
7 Marquis Jacques, confectioner
8 Harrison Thos., moulder
9aGadbois Francois, laborer
9bDespatie Edmond, laborer
9cCharlebois Joseph, barber
9dLafontaine N., machinist
10a
10b
10c
10d
11 Parent Joseph, cigarmaker
12
13
14 Girard Olivier, laborer
15a
15b
15eMasley James, driver
15dPalmer James, storeman
16a Monaghan Chas., laborer
16bGuindon Dollard, carter
16cFitzpatrick Mrs., wid F.
16dMontain Jos., machinist
18 Perreault Art., laborer

Langevin, *from* 56 *St Peter to* 233 *St Marguerite, St Henry*

2
4 Hamelin Louis, carter

St Ferdinand st intersects

17 Asselin Jos., milkman
18 Poirier L., laborer, r
18aLeroux Raoul, laborer, r
20 Lavoie Nap., contractor
22 Brunelle Jos., laborer
Nantel Nap., carpenter
23 Leprohon Henri, shoemaker
24 Thibert Jos., driver
25 Trottier Jos., baker
26 Lavoie Louis, contractor
27 Nantel J. Bte., jun., millwright
28 Deneault Jos., agent
29 Nantel L. J., carpenter
30 Sincennes H., grocer
31
33 Nantel J. Bte., jun., grocer

St Philippe st intersects

34 Libotron Jos., joiner
Nantel Delphis, photographer
36
51
51aCléroux Félix, laborer
52 Carignan Ludger, wood & coal
53 Lamer Elie, carriagemaker
65 Maillé Michel, laborer, r
Godin P., laborer, r

Ste Marguerite st intersects

Lansdowne

St Ann ward

27
29
31 Labelle Wilf
91 Deslauriers M
maker

Lansdowne

Henri northwar
toine road, W.

Western a

306 Prince Mrs. G
Westmount
315 Hawthorne W
and builder
329 Rogers Mrs. H
333 Scott David H
335 Waugh Jas.,
337 Phillips A.,
339 Allsopp Thos.
343 Bell Wm., fru
345 Phillips John,
Moffatt D. S.,
362 Knowles Jas.
365 Horsman Joh
370 Hawkins J. E
371 Dyke James
374
376 Armstrong W
383 Robertson Ge
384 Nelson J. M.,
385 Elliot F. J.,
388 Henderson M
Watson E. R.
son & Co.
394 Colson R. B.
Wire Co.
Colson Davi
396 Simpson Rob

Sherbrooke

411 Graham F. W
& Co.
413 Stuart Rod.,
419 Findlay R., a
Macdonald R.
421 Cuttle Jas.,
Montreal T
487 Ware T., flori
495 Ray Chas., bo
496 Poindron A.,
498 Hansen J. F.
501 Galbraith W
braith & Co.
Ryan Percy
Casgrain, B
515
517 Baillie Jas.,
525 Haldimand M
534 Blakeley C. N
Co.
536 Robertson M
Robertson Da
537 Tighe Ed., ca
warehouse

Cote St Antoine

Laprairie, *fo*

from Grand Tr
trick, St Gabri

41 Brabant Pier
43 Perrault Mich
Bonnin Hect
44 Curran Willi
Donohue Mrs.
45 Choquette Ph
Soucheresu
46 Doyle Mrs. M
Molleur Hen
48 Healy Mrs. P
Healy Michae
Tobin Pat., bo

w st intersects

.os., laborer, r
édéon, laborer
, wid A., grocery
n, painter
J. A., conductor

e, grocer
, wheelwright
inaud, brakeman
aurice, laborer
ur, emp. G.T.R.
harles, employee

noré, nailmaker
phile, blacksmith
brakeman G.T.R.
l, joiner G.T.R.
ore, emp. G.T.R.
e, laborer
, joiner
r, grocer

intersects

rick, sexton
engineer G.T.R.
l, joiner, r
L.B., of Lussier &
it
Ellen, wid Wm.
or, gateman
, miller
rice, polisher
, carter
, bricklayer
laborer
ix, laborer

begins

laborer
es, nailmaker
onse, laborer, r

hard, weaver
alender maker, r
iel, blacksmith
n, engineer, r
e, laborer
rick, laborer

intersects

Thomas, moulder
n, foreman
, Custom house

thy, laborer
hael, laborer
es, laborer

el, laborer
n, sugar refiner
ard, laborer
, copemaker
rick, grocer
lan, spinner

intersects

from 477 *Seigneurs*
ham, St Antoine

l. B., laborer

aborer
, porter

, *off foot of Tail-*
ane ward

e, electrician
, fireman
, wid Olivier
aborer
e, carter
, carpenter

7 Goudreau
8 Denis Ale

Lariviere

lum, St Mar

12
14 Plante Ad
Boucher
16 Plante A
tractor
18 Melançon
20 Phaneuf
Conan Fra
22

La Salle,

129 *Mount*
Baptiste war

4 Larchevêq
6 Larchevêq
7 Brosseau
8 Larchevêq
9 Vegiard H
10 Limoges G
Gaulbault
11 Marrotte
12 Giguère Da
12aGravel Jos
13 Houle Edm
14 Larocque
15 Gadbois M
17 Moffatt Ad
20 Léonard W
22 Beaudouin
24 Barrette M
26
27 Gratton M
29 Ralley Alfr
30 Duneau De
31 Bleau Henr
32 Corbeil Lou
33 Dansereau
34 Masson He
35 Challfoux A
36 Dallaire Pa
37 Seviguy Na
39 Mireau Osc
41 Cadotte Ed
43 Lephe Ulri
Mailhiot He
45 Chaput D., g
46 Millette F.,
48 Lapolute En
54 Valiquette
56 Froment Lo
65 Campean Ed
67 Dusseau En

Marie Ann

88 Noël Telesph
90 Charland T.,
92 Lesperance
94 Corbeil Wilf
100
102 Delongcham
104 Lorrain Isa
106 Provost Lou
painter
196 Charbonnea
198 Gagnon Alp
200 Lebœuf Em
202 Wade Thos.,
204 Beaupre Cle
206 Gratton Uld
208 Paquette Lo
210 Desourdie G
212 Boisclair N.,
No 16 stati
214 Trudel Pierr
216 Gratton Firm
218 Lescarbeau M
248
250
252
254

y st intersects
Jos., laborer, r
Médéon, laborer
, wid A., grocery
an, painter
J. A., conductor

he, grocer
., wheelwright
ihaud, brakeman
aurice, laborer
ur, emp. G.T.R.
harles, employee

onoré, nailmaker
phile, blacksmith
brakeman G.T.R.
r, joiner G.T.R.
shore, emp. G.T.R.
s, laborer
, joiner
ur, grocer

intersects
rick, sexton
, engineer G.T.R.
l, joiner, r
H.B., of Lussier &
ait
Ellen, wid Wm.
er, gateman
n, miller
urice, polisher
n, carter
s, bricklayer
, laborer
ix, laborer

n st begins
, laborer
mes, nailmaker
phonse, laborer, r

hard, weaver
calender maker, r
niel, blacksmith
n, engineer, r
le, laborer
rick, laborer

rnat intersects
Thomas, moulder
mas, foreman
F., Custom house

mothy, laborer
rnard, laborer
mes, laborer

el, laborer
lam, sugar refiner
dward, laborer
M., ropemaker
trick, grocer
lam, spinner

d intersects

from 477 Seigneurs
Antoine, St Antoine

d. B., laborer
r

laborer
es, porter

638, off foot of Tail-
Antoine ward

rge, electrician
lam, fireman
., wid Olivier
laborer
phe, carter
n, carpenter

7 Goudreau Charles, laborer
8 Denis Alexandre, laborer

Larivlere lane, *off* 630 *Fullum, St Mary ward*

12
14 Plante Adolphe, jun., butcher
Boucher Pierre, laborer
16 Plante Adolphe, sen., contractor and grocer
18 Melançon Joseph, laborer
20 Phaneuf P., bricklayer
Conan Francis, laborer
22

La Salle, *from* 12 *Rachel to* 129 *Mount Royal av, St Jean Baptiste ward*

4 Larchevêque Léon, blacksmith
6 Larchevêque A., dental student
7 Brosseau Narcisse, motorman
8 Larchevêque Léon, blacksmith
9 Veglard Hector, painter
10 Limoges Gédéon
Guilbault Honoré, mason
11 Marrotte Jos., storeman
12 Giguère David, trader
12a Gravel Jos., carpenter
13 Houle Edmond, joiner
14 Laroeque Jos., constable
15 Galbos Mrs. E., wid Romuald
17 Moffatt Adolphe, painter
20 Léonard Wilfrid, carpenter
22 Beaudouin Jos., carpenter
24 Barrette Mrs. H., wid Calixte
26
27 Gratton Mrs. A., wid Vital
29 Ralley Alfred, brassfinisher
30 Duncan Dennis, printer
31 Bleau Henri, ins agent
32 Corbeil Louis, plasterer
33 Dansereau Philip, usher
34 Masson Henri, bricklayer
35 Chalifoux Alexis, carpenter
36 Dallaire Pantaleon, joiner
37 Sevigny Narcisse, clerk
39 Mireau Oscar, carpenter
41 Cadotte Léon, baker
43 Lepine Ulric, laborer
Mailhiot Hercule, joiner
45 Chapnt D., grocer
46 Millette F., carpenter
48 Lapointe Emerie, undertaker
54 Valiquette N., grocer
56 Froment Louis, shoemaker
65 Campeau Edouard, turner
67 Dusseau Eugène, carpenter

Marie Anne st intersects

88 Noël Telesphore, grocer
90 Charland T., shoemaker
92 Lesperance Olivier, shoemaker
94 Corbeil Wilfrid, tobacconist
100
102 Delongchamps Mrs. L., wid J.B.
104 Lorrain Isaac, shoemaker
106 Provost Louis, carpenter and painter
196 Charbonneau Roch, policeman
198 Gagnon Alphonse, laborer
200 Lebœuf Emery, policeman
202 Wade Thos., policeman
204 Beaupre Cleophas, laborer
206 Gratton Ulderic, constable
208 Paquette Louis, contractor
210 Desourdie George, shoemaker
212 Boisclair N., police lieutenant No 16 station
214 Trudel Pierre, policeman
216 Gratton Firmin, constable
218 Lescarbeau Michel, policeman
248
250
252
254

LaSalle av, *from the River north to City limits, Maisonneuve*

7 Richer William, accountant
8 Fafard J. Q., tailor
10 Cyphiot U., joiner
24 Goyette Nap., butcher
26 Venne Mrs., wid Henri
Venne Alphonse, silver plater
28 Lemieux Ed., bookbinder
30 Ryan James, sen., wall paper printer
32 Lafortune J., gilder
34 Lapointe Alex., shoemaker
85 Fullum Nap., shoemaker
87 Fullum Nap., jun., shoemaker

Notre Dame st intersects

129 St Ours A., laborer
131 Maille Victorien, carter
133 Moneau Chas., com traveller
135 Messier Alderic laborer
137 Pigeon Louis, carter
141 Trudeau C. & T., blacksmiths and carriagemakers
143 Poulin Jos., laborer
144 Ehmann C., engineer
146 Ward M. O'B., M.D., druggist
148 Whitt R., glassblower
150 Brouillet V. J. E., M.D., J.P., physician and surgeon
152
154 Belton Ernest C., motorman
157 St Jean R., carter
159 Arcand Noé, moulder
165 Legare Alph., carpenter
167 Chagnon Vital, joiner
169 Caron B., laborer
171 Bertrand Ad., laborer

St Catherine st intersects

291 Methot Jos., laborer
293 Methot Alf., laborer
302 Bayard A., nails aker
303 Caron Nap., tailor
Caron Joseph, laborer
304 St Jacques Camille, joiner
305 Caron J. A., printer
320 Bourgeois Narcisse, joiner

Adam st intersects

329 Dusseault Jos., butcher
373 Marchand J. E., laborer
375 Laroeque Mrs, wid Dr. A. B. Chartier Avila, painter
377 Ouimet Jos., laborer
378 Très St Nom de Jesus church, rev. J. A. Belanger, parish priest
380 Catholic School (Boys), rev bro Quintilien, director
381 Lalonde O., laborer
383 Thouin Ernest, laborer
385 Lafleur James, laborer
387 Shavers Frs., laborer
409
402 Touzin Octave, shoemaker
415 Lapierre Ovila, painter
417 Lepine Odilon, butcher
419 Marchand Ls., printer
420 Lauzon Félix, laborer
421 Reed Wm., joiner
422 Daniel Jos., printer
425 David Emile, laborer
Renaud Romulus, clerk
439 Germain Amedee, joiner
441 Corbeil Stanislas, laborer
448 Pagé Arthur, turner
449
450 Pagé Henri, tailor
451 Gauthier Pierre, agent
452 Gauthier Désiré, engineer
453 Massy Joseph, plasterer
454 Dubreuil T., bookkeeper
455 Boullane Luc, milkman
457 Gendron Alcide, clerk
460 Rheaume J., undertaker

460 Legent O., joiner
462 Prince Octave, engineer
465 Rieard Hormisdas, grocer
467 Bessette Alphonse, shoemaker

Ontario st intersects

469 Ricard Hormisdas, grocer
480 Lachapelle M., foreman
481 Greffard P., laborer
483 Lachapelle Wm., polisher
483 Lamoureux Ovila, engineer
485 Boisclair Miss, dressmaker
487 Thibault Delphis, laborer
518 Leclerc Edward, laborer
519 Guillemette Edouard, laborer
521 Guillemette J. R., boiler ins Beauchamp Ad., joiner
809 Rey E., & Co., mnfrs and repairers of umbrellas
813 Flinigan Morris, laborer
880 Lapointe Elz., milkman
881 Forth Ferd., shoemaker
891 Tremblay Jos., laborer
893 Harvey Alfred, laborer
901 Lamarre Geo., laborer
903 Gilbert S., laborer
1113 Prince Edmond, laborer
1318 Simard A., carter Gelinas C., laborer
1320 Terra Cotta Lumber Co., A. Desjardins, pres Prince Joseph O., engineer
1322 Tremblay Augustin, laborer
1324 Tremblay George, laborer
1400
1402 Cloutier Théodore, farmer Tremblay Jos., laborer
1404 Mont La Salle, Christian Brothers' School, brother Marcel, director

Latour, *from* 86 *Victoria sq west to* 20 *St Monique, St Antoine ward*

4 Carmichael Wm.
8 The Benallack Litho. Printing Co.
13 Hyams Abraham, tailor Galardo Antonio, laborer
14 Strike James, com trav
15 Hutchins Harry, clerk Kelly Patrick, caretaker
15½ Landon D., carpenter Labelle Joseph, clerk
16 Fyfe Thos., shoemaker
16½ Muldoon Edward, laborer White F., laborer
17 Murray Wm.
18 Wait Jas., contractor Topp F., of Topp & Duggan Topp John, mnfr boots & shoes
19 O'Donohue Richard, saddler
20 Tatley Richard, horse dealer
21 Rowland Ch., clerk
21½ McCormick D. W., bartender
22
23 Hilton Jos., electrician
24 Neville Robert, carpenter
25 Morgan Thos., express prop
27 Pratt Thos., machinist
28
29 Small Arthur, plumber
30 Scullion James, clerk
31 Douglas William Esplin William, currier
31½ Iseretsky H., tailor
32 Elliott Joseph, laborer
33 Murphy Patrick, fireman
34 Wilson Mrs. M. B., wid E.
34b Montreal Roofing Co., E. James, manager
34d Gougeon I., grocer
34e Gamble Robert
35
36 McCaw James, engineer
37 Eaton Thos. B., caretaker
37 Tunnoch, F., ass inspector of cattle
38 Howden B., bag. master G.T.R. Farney Mrs. C., wid Michael, r Kelly Math., storeman, r Greene Thomas, r Daigle Peter, carter, r
39 Silverstone P., laborer

Bushy st ends

40 Wells Mrs. A., wid Peter
Bulmer J. E., carp and builder
40a McKlerman Miss Margaret
41
42 Corbett Patrick, storeman
43
43½
44
45
46 Raymond Mrs. A., wid Jos.
48 Desroche Emile, carter
48a Daly Mrs. E., wid John
49 Perrier H., butcher
50
51 Langlois Nap., clerk
52 Marks P., blacksmith McLean Alexander, cook
52a Brown Robt., cook
52b Laplante E., com traveller
52c Dixon George, wailer Wheeler S. E., cook
52d Evans H. & W., dairy
53 Motherwell John, electrician
54 Sims Paper Box Co.
55 O'Donohue Daniel, P. O. clerk
57 Aldridge Edgar, waiter Kelly Thomas, cook
58 Gagnon Hormisdas, carter Gagnon Mrs. J., wid Hilaire Reed George W., slate yard
59 Bell Miss Jane
60 Girard Miss A.

St Geneviève st intersects

61 The E. B. Eddy Co., Ltd.
62 McKeown Alfred
64 Gardner E. J., engineer
66 Gourley Jos.
67 Tooke Bros., shirt mnfrs
68 Brunet Paul, saddler
70 Goyette Louis, collector Jobin J. Bte., baker
72 Jackson Mrs. M., wid James

Lauretta, *off* 1841 *St Lawrence to St Dominique, Ville St Louis*

Greetham Richard, laborer
25
27 Vigneau Narcisse
29 Crevier Arthur, stonecutter
31
33 Candlish H. L., butcher

Laurier av, *from St James to* 712 *St Antoine, St Henry*

1 Garand Mrs. A., wid F. X. Normandin L., bookkeeper Plamondon J. H., silversmith
2 Dufresne Mrs. R., wid Raoul
3 Cooper H., brassfinisher
4
4a Pennington V., foreman
5 Van Allen W., piano tuner
6 Fisher Mervin, city traveller
6a Ramsay William, coppersmith
7 Ercaux rev. James
8 Wiltshire Wm., C.P.R. waiter
9 Hill H., machinist Hill F., piano tuner
10 Ritchie Ls. F., com trav
11 Norton Henry J., joiner
12 Sheard David, farmer
13
14 O'Brien C. J., of Brown & O'Brien, props American Art and Portrait Co.
15 Cartier Gilbert, a
16 Hugh Albert, boo
17 Morris William, s
18 Bradford Benj., a
19
20 Almor W. H., ch
21 Kendall Jas. N.,
22 Tremblay Elzéar
23 Lemieux Albert,
23a Neill John
24 Longpré Nap., cl
25 Standiford R. W
26 O'Neil Charles, c
27 Khelin Harry, c
28 Earl George, boo
29 Bury Mrs. A.
30 Miller James, c
31 English John W
32 Robert Théo., m
33 Charlebois J. E.
34 Courville Jos., b
55 Metcalfe Stanle
36 Tait John, porte
37 Shoole Mrs. A.,
38 Finn Wm. Ed.,
39 Ahier Francis E
40 Sloan Henry, cl
41 Ahern Robert, c
42 Campbell R. J.,
43 Richardson W., Laundry
44 Heflon W. C.,
45 Sunderland W.
46
47 Mercier George
48 Mongeau Ass., c
49
50 Normandin Al
51 Kelly Michael,
52 Leslie A. J., cl
53
54 McCance S., m
55 Wolowitch B., caps
56 Ouellette Mrs.
57 McPherson Jo
58 De Lalanne J.
59 Smith William
60 Dunsby A., si
61 Rendell Chas.
62 Wisden Arthu
63 Monaghan J.
64 Tombyll T., Upholsterin Co., Ltd.
65
66 McVey J. S., McVey J. B., McVey John
67 Smith R. J.,
68 White Mrs.
69 Stephens A.,
70 Matthews I.
71 Detlor W.,
72 McCarthy L.
73 Tayler Omer
74 Kearns Jam
75 Lindell Arth
76 McGann W
77 Oram Henry
78 Thomas H.
79 McConkey
80
81 Tonnerson
82 McVey W.
83 Wilkie Cha
84 Ennis E. J.
85 Vallières S
88 Lee John
90 McFarlan McFarlan
92 Allen H. C Allen G. E

St Anto

from 445 *Sherbrooke*
re Mount Royal av,
St Jean Bte wards,
Louis
E., wid John F. H.
rthur, accountant
homas, sen., painter
enry, of H. O'Brien
Adolphe, architect
in, jun., com trav
e, sen., butter
ouse, advocate
ctave, clerk
, wid Onésime
Barthelemy, Court
enger
red. D., contractor
os., accountant
H. Z., gen manager
Reserve Fund Life
sp., prop Le Monde
A., bookkeeper
L., contractor
Thos. G., ass mngr
erican Ass Co,
N., real estate agt
Thos., supt Metro-
lus. Co.
L., cashier Metro-
lus. Co.
A., ins broker
rid, warehouseman
halle, clerk
ge H., clerk
ouis sq
l, broker
seph, of Marotte,
Co.
tary
ubur st begins
t, agent Smith-
writer
es, of Gagnon &
s, of Benning &
Paterson, of T.F.
son & Bickell
ge, agent
real estate agent
P., notary
real estate agent
nagr North Ame-
works
supt M.S.R. Co.
E., M.A.E.,
ineer
Judge Sessions of
H. E., M.D.
ard, agent
brace and dress
vil engineer
com traveller
civil engineer
n, manager
ware, clerk
H., cashier
n traveller
in
, teacher
, bookkeeper

97 Scott
98 Lelle
99 Deme
100 Kerni
pro
101
102 Joly
103 Borth
Borth
DD.,
104
105 Allan
106 Procto
steno
107 Marson
108 Beck H
109 Laugho
& Co.
Laughol
110 Middlet
111
112 Déeary
113 Morelan
114 Hackett
115
116 Foreman
117
118
119 Allardlee
119a
119b Hughes
120 Griffiths
121
121a Lavallée
Lavallée
121b Sénécal
La Minor
122 Huguet-La
123 Eckhardt
123a Lorrain
124
125
126 Hanratty
Hanratty
127 Smith Fred,
127a Vaughan
127b Boivin
127c
128 Moretti Chs.
129 Valin Abel,
130 Lavigne Er
Park
Pine av
131 Carrière Mag
133
135 Racicot E., J
135a Desmarais
136
137 Jacobs Wm.
138
139 Vogel Mrs. M
140
141 Quesnel Mrs.
142
143 Kiang Harry,
144 Clément Mrs.
Clément Erne
146 Bolton Jame
Standard Ph
Roy st in
St Louis de Fr
Chas. Larocq
147 Daoust J. B. A
Daoust Jos. Em
Daoust Jos. Alp
149 Aubry Benj., b
151 Robertson Geor
Robertson Jas.,
Robertson Char
153 Deschambault
155 Monastesse Jos
157 Tress Frank, pr
Mutton Wm., p
159 Reed S., of Wm.
161 Ballard John

445 *Sherbrooke*
ount Royal av,
tean Rte wards,
is
wid John F. H.
r, accountant
ns, sen., painter
, of H. O'Brien

lphe, architect
un., com trav
sen., butter
se, advocate
ave, clerk
vid Onésime
rthelemy, Court
enger
d. D., contractor
s., accountant
Z., gen manager
eserve Fund Life

p., prop Le Monde

A., bookkeeper
T., contractor
is
Thos. G., ass mngr
merican Ass Co.
X., real estate agt
Chas., supt Metro-
lle Ins. Co.
L., cashier Metro-
lle Ins. Co.
A., ins broker
and, warehouseman

thalie, clerk
rge H., clerk

Louis sq
t, broker
seph, of Marotte,
& Co.
tary

thur st begins
ert, agent Smith-
ypewriter
Jas., of Gagnon &

t., of Benning &

Paterson, of T.F.
son & Bickell
rge, agent
, real estate agent
P., notary

real estate agent
mngr North Ame-
works
., supt M.S.R. Co.
L. E.E., M.A.E.,
gineer
judge Sessions of

M.D., M.D.
and, agent
L., brace and dress

civil engineer
., com traveller
., civil engineer

rs, manager
leave, clerk

L., cashier
om traveller
ician
L., teacher
L., bookkeeper

97 Scott W. D., telegraph operator
98 Leibel Ed., clerk City Hall
99 Demers L. O., com traveller
100 Kernick George H., deputy prothonotary
101
102 Joly E., contractor painter
103 Borthwick Miss Louisa, teacher
Borthwick rev J. Douglas, DD., chaplain Montreal jail
104
105 Allan Philippe W., agent
106 Proctor Walter G., official stenographer
107 Murson S. C., real estate agent
108 Beck Henry U., com trav
109 Langhoff Jos., of J. Langhoff & Co.
Langhoff Mrs., lace importer
110 Middleton A. G., com trav
111
112 Décary Mrs. E., wid Arthur
113 Moreland Alf. E., piano tuner
114 Hackett Emmus, captain
115
116 Foreman T. W., manager
117
118
119 Allardice C. B., journalist
119a
119bHughes G. T. N., com traveller
120 Griffiths Geo. T., shipping clerk
121
121aLavallée P. Oscar, of Lavallée & Lavallée
121bSénécal Eusèbe, jun., manager La Minerve
122 Hugnet-Latour major L. A.
123 Eckhardt Wm., supt P.O.
123aLorrain Charles, tailor
124
125
126 Hanratty James, journalist
Hanratty Mrs. G., wid P. J.
127 Smith Fred. M., cutter
127aVaughan captain H.
127bBoivin François, boot mrcht
127c
128 Moretti Chs., empl City hall
129 Valin Abel, contractor
130 Lavigne Ernest, mgr Sohmer Park

Pine av intersects

131 Carrière Magloire, carpenter
133
135 Racicot F., joiner contractor
135aDesmarais Artheme, printer
136
137 Jacobs Wm. A., traveller
138
139 Vogel Mrs. M., wid Albert
140
141 Quesnel Mrs. C., wid Alphonse
142
143 Klang Harry, traveller
144 Clément Mrs. L., wid Adolphe
Clément Ernest, student
146 Bolton James W., manager Standard Photo Eng. Co.

Roy st intersects

St Louis de France church, rev Chas. Laroceque, parish priest
147 Daoust J. B. A., P.O. clerk
Daoust Jos. Emile, grocer
Daoust Jos. Alphonse, clerk
149 Aubry Benj., butcher
151 Robertson George, clerk
Robertson Jas., com traveller
Robertson Charles, clerk
153 Deschambault Alfred
155 Monastesse Joseph
157 Tress Frank, printer
Mutton Wm., printer
159 Reed S., of Wm. Reed & Co.
161 Ballard John
163 Ballard Chas. T., architect
165 Pow James, clerk
167 Mitchell Mrs. H., wid Peter
169
171 Wilkes Miss Mary J.
Roebuck Miss Mary
172 St Louis de France Presbytery, rev. Chas. Laroeque, parish priest
173 Labelle Pierre E., merchant
175 Lecours J. Ernest, of Amiot, Lecours & Larivière
177 Sauvé Joseph, foreman
179 Martin Wm.Geo.,photographer
181 Martin J. Merritt
Martin Geo.
183 Slack Robert, Can. Rub. Co.
184 Chartrand Eugène, clerk
185 Lesueur J. Thos., com trav
187 Nivin Robt. Patrick, manager
189 Renaud Adolphe, shoemaker
Renaud Arthur, bookkeeper
191 Belisle Ernest, painter
193 Evans Thomas, packer
Evans Mrs. T., dressmaker
195 Lebrun Léon, musician
197 Aubry Mrs. Rose, wid Charles
199 White David, porter G.T.R.
199aVenne André, butcher
201 Etienne Miss E. P., dressmaker
Coursol Mrs. A., wid Onésime
203 Houle Desiré, contractor
205 Girard Philias, joiner
205aQuevillon Henri, com traveller

Napoleon st begins

207 Labadie J. A. O., notary
209 Lefebvre Adolphe, artist
209aGariepy Damase, shoemaker
211 McDonald A., engineer
213 Dowd Edward C., P. O. clerk
215 Gooley James, plumber
217 Atkinson Thos. G., clerk
219 Lussey James, shipping agent
219aEllis Albert, plumber
221 Brown Mrs. M., wid Peter
221a
223
223aTweedie Charles, storeman
225 Humphrey C. Ashley, principal Aberdeen school
227 Provencher Edouard, butcher
229 Downes M., employee City hall
231 Lamontagne Chas., tfaveller
256 MacIntosh W., conductor CPR.
258 Beauvais J. C., city hall clerk
260 Nelligan David, asst P.O. insp
262 Dronin Pierre E., of Drouin & Dronin
264 Villeneuve Eugène W., of J. O. Villeneuve & Co.
266 Hughes Owen, engineer
268 McQueen Mrs. E., wid John
270 Reade John, journalist
272 Cameron Angus, com trav
274
276 Stanton H. G., accountant
278 McGibnis Wm., bookkeeper
279 Billin Wm., cabinetmaker
280 Valeur J. A., P. O. clerk
281 Daoust Omer, letter carrier
282 Martin Samuel Wm., clerk
282aMartin Mrs. Mary, wid Wm.
283 Maillet Ephrem, tailor
284 Carrière Joseph, leather cutter
285 Barlow Wm. J., motor insp'tor
286 Lefrance W., dry goods mrcht
286aDagenais Mrs., wid Joseph
287 Egly John Hy., tel operator
288 Cadotte Alp., P. O. clerk
289 Kavanagh Peter, merchant
290 Sauvé Edmond, painter
290aMétivier Calixte, plumber
291 Damien Bernard, collector
292 Galgan George, laborer
292aRoss George, machinist
293 Lapierre Pierre, fruit merchan

294 Kennedy Thomas, laborer
294aCyr Toussaint, engineer
295 Reilly Hugh, clerk
295aDelorme Louis, painter
Marsan Mrs H., wid Geo., dressmaker
Marsan Mrs. H., wid Jacques, dressmaker
296 Bussière Jos., barber
296aVermette Jos.
297 Lapointe Hermas, barber
Lapointe Mrs. D., dressmaker
297aLevasseur Chas., clerk
298 Mercier Jos. A., motorman
Préseau Nicolas, restaurant
299 Foster John, grocer

Duluth av intersects

301 Rottelade George, grocer
304 Dumont Jos. H., tailor
305 Verdon Jean, butcher
306 Sauriole J. B., P. O. clerk
307 Verdon Alfred, butcher and bricklayer
308 Hickman W., cabinetmaker
309 Smith Jos., carpenter
Smith Frank, butcher
310 Chenette J. Bte., cigarmaker
310aButler J. W., printer
311 Bradshaw Alf., agent
312 Murray Thos., cigarmaker
312a
313 Buchanan John, laborer
314 Roy Clovis, plumber
314aMartin Arthur J., of Martin & Vézina
315 Lévesque Méd., ins agent
316 East George, sugar boiler
316aRochon Joseph, granite cutter
316bDelaney John, plumber
316cDesjardins Philias, customs employee
317 Young J. W., conductor M.S.R.
318 Cooper Thomas, agent C.P.R.
319 Duplessis Jos., laborer
319aScruton Edwin, of the City Stamp Co.
319bNicholson Miss T.
319cStevenson John, baker
319dMills Alexander, engineer
319eGentleman Richard, machinist
319fMcCraddle Robert, blacksmith
319gProulx J. N., sanitary officer
Proulx Mrs. J.N., dressmaker
320 Marcotte Siméon, butcher
321 Gross Miss A.
Connolly Miss, dressmaker
Connolly John, carpenter
322 Brisson Philippe, plumber
323 Clark James A., bookkeeper
324 Pepin Felix, painter
325 Fox Mrs., wid Edm.
326
327 Creisser Henri, confectionery decorator
328 Cousineau Jos., laborer
329 Allan Mrs. S., wid M., publisher
330 St Martin Napoleon, painter
331 McCuaig Daniel, motorman
332 Beauchamp M., roofer
333 Partland W. T., foreman
334
335 McCoy James, storeman
336 Jolicœur Rémi, clerk
337 Poirier F., contractor
Poirier J. F., ins. agent
338 Naud Joseph, inspector
339 Hoffman Louis, baker
340 Forget F., blacksmith
341 Charade Jos., soap maker
342 Villeneuve Louis, tailor
343 Séguin Pierre, laborer
344
345 Berry Robert, storeman
346
347
348 Roberge Camille, machinist
349 Tardif Chs. E., printer
350 Milot Toussaint, shoemaker
350a
351 Pilon Damase, blacksmith
352
352aCharbonneau Chs., laborer
353 Mackle James, plumber
354 Dorval Philippe, painter
354aParadis Paul, joiner
355
356 Arteau Pierre, piano polisher
357 Baudette P., machinist
358 Dowel James, trader
359 Jasmin Louis P., school master
360 Hodgson & Wright, grocers
361 Imbault Thomas, clerk
362 Childlow Mrs. M., wid Samuel
363 Landry Horm., butcher
364 Vachon Edmond, baker
365 Fleming William, machinist
366 Drouin Mrs. H., wid O.
Drouin Jos. Ed., clerk
366aCarroll J., conductor M.S.R.
367 Rochon Siméon, bricklayer
368
369 Miron Armand, bricklayer
370 Normand F. X., agent
371 Gauthier George, cigarmaker
372 Bélair Adélard, customs officer
373 Ouellette Alph., letter carrier
374
375 Bastien Euclide, painter
376 Cusson Venance, stonecutter
377 Whelan Thos., water Inspector
378 English Richard, driver
379 Brunet Auguste, of A. Brunet & Frères
379½Brunet A., & Frères, contractors plumbers
380 Marcotte Cléophas, joiner
381 Marsan Emilien, clerk
382 Nolin Odilon, storeman
383 Girard Henry, civil employee
384 Lemoine Victor, decorator
385 Cinq Mars Jos., plumber
385aDesbois Jos., tailor
Desbois Désiré, law student
385bDesforges Pierre
386 Hogue Octave, foreman
387 Ouellette Nar., steamfitter
387aBoisvert Jos. A., clerk
387bDesforges Alf. O., accountant
388 Aubry Moise, joiner
389 Duclos Mrs. J. D., dressmaker
Duclos Jos. D.
390 Paré Hormisdas, joiner
391
392 Cardinal J. Arthur, clerk
393 Jalbert Ed., agent
St Pierre Edouard, tailor
394 Corbeil Darouse, fireman
394aTétreault Mathias, shoemaker
395 Cadieux Oscar, tailor
396 Martin Mrs. J., wid W.
397 Lane William, machinist
398 English Thomas, driver
399 Cabana Nap., conductor C.P.R.
400 Rousseau Albert, joiner
402 Grant Mrs. J., wid David
Grant Andrew, storeman
404 Perreault Alph., tobacconist
406 Labonté Ls., P. O. clerk
408 Forget Ignace, laborer
410 Rousseau Arthur, joiner
412 Limoges Alphonse, barber
414 Derome A. P., music teacher
416 Garand Mrs. C., wid Réné
418 Toupin Miss Zoé, fruits

Rachel st intersects

423 Clément A. I., grocer
427 Robert Xavier
428 Sincennes Alb., of Sincennes & Courval
429 Prévost Benj., shoemaker
430 Amyot Charles, r
Amyot Mrs. S., w
430½Lozeau Nap., ste
431 Plouffe Alfred, j
432 Prévost Jos., for
433
434 Desormeau Geo.,
435 Thibault André,
436 Vallières Victor,
437 Mathurin Charl
438 Morrison J., cle
439 Desnoyers Arth
440 St Arnault Henr
441 Plante Albert, l
Laplerre Arthur
442 René Fabien, c
443 Kearns Thomas
444 Warner Mrs. A.
445 Driscoll Mrs. E.
445aFillon Léon, la
Pilon Elzéar, c
446 Gendron Urgèle
446aClément J. Bte.
447 Leroux Jos., sh
448 Clark Adélard,
449
450 Chevalier Mrs.
dressmaker
450aDubois Louis
450b
451 Soucy Guillau
452
452a
453 Lacasse G. R.,
454 Jenkins P., ba
456 Laverdure Ad
458 Bergeron The
460 Lecavalier Tel
461a
461bAsselin J. E
461cBeaudoin Nar
461dMailloux G.
461eLossier Chs.,
461fTessier Miss R
Tessier Timot
462 Monette Pier
462aRenaud Ovila
463 Fournier Alf
464 Pichet Jacob,
Paquette Mr
465 Latour Louis
466 Poitevin Miss
Poitevin Mrs
467 Gouss-é Mrs.
468 Lauzeau Jos.,
469 Gannon Pete
470 Mathieu Jose
Boyer Isale,
471 Desnoyers A
Ganthier Av
472 Brossoit Ro
473 Bertrand G.,
474 Poitevin A
Montreal
475 Lamoureux
477 Noulard Ad
478 Courteau Ol
479 Malo Medar
480 Lagacé Alf
480aDevillers Al
480bBélanger A
481 Houde Hub
482 Sévigny Gé
483 Lapierre Jo
484 Thibaudeau
485 Jolicœur R
486 Perrault X
488 Lefebvre A
490 Mackay S.,
492 Bouthillet
494 Reynolds J
496 Gravel H.,
498 Bélair Jos
502 Tassé Gust
504 Quinn Joh
Montre
506 Courval E

ael, laborer
Chinese laundry
rnest, jeweller
Henri Wm., clerk
er, laborer
ue, joiner
laborer
re, shoemaker
st intersects
ner, grocer
, civil employee
ic, laborer
d, policeman
Mélina, wid H.
olphis, constable
Armand, milkman
, plasterer
e, tailor
, painter
., health officer
rice, printer
hilis, policeman
L., wid Antoine
collector
, laborer
N., wid Benj.
., wid A.
saint, joiner
bricklayer
joiner
machinist
freman
ur., plumber
gloire, clerk
, moulder
s., painter
man
, laborer
clerk
keeper Longue
n
at, joiner
ker
r, joiner
, laborer
le, motorman
joiner
, laborer
sh, policeman
cutter
nson
lisher
com traveller
nt, printer
joiner
en, agent
e
E., wid Octave
acksmith
ker
n
n
laborer
laborer
, milkman
rner
driver
driver
ker
ker
, printer
er, laborer
laborer
, joiner
mber
aker
aborer
er

573 Bradley
store
574 Lafleur
575 Ouimet
Dupré C
Ganthier
Cadieux
576 Gohler A
577 Jean Elz
578 Robitaill
Robitaill
Caplstran
580 Larocque
Forget Fr
581 Pompart
Cadieux A
582 Brault Ox
Cadieux H
583 Gingras Is
585 Desjardins
587 Beauchamp
Coté Henri
588 Grégoire N
589 Quintal Alf
590 Boucher Mr
Boucher Jo
591 Semmon Ab
593 Cyr Michel,
Voyer Rémi
595 Lafleur Hom
596 Forest Jos.,
Charpentier
597 Delcourt Jos
598 Ouimet Alf.,
599 Goulet Mrs.
Cadieux R., b
600 Leclaire Elys
601 Ouimet Fred.,
602 Cyr Rodolphe,
Huot Joseph,
Paiement M.,
Cousineau Fra
603 Lapierre Anto
Lacroix J., ma
wood yard
604 Gascon Miss El
606 St Jean Romain
607 David D., hotel
620 Landry Mrs. D

Mount Royal av

651 Rouleau Achille,
653 Ouellette Melchi
655 Belair Joseph P
659 Lajoie Joseph, b
661 Durand Hormisd
663 Giroux Alexis, c
671 Léonard Delphis
673 Bastien Xavier, l
Villemaire Jos.,
Forget Adolphe,
675 Bénard Hector, l
677 Rogers Antoine, b
683 Drouin Ferdinand

Law's lane, *off head of Oxenden av ward. See Oxenden*

Leber, *from Magdal St Gabriel ward*

83 Moran G. F., firem
85 Nettleton Peter, m
87
89
91 Newby James, firem
93
95 Dancey James, carp
97

Bourgeois st inter

115 McKee Wm., laborer
117 Adams John, printe
119 Rider Thomas, carpe

573 Bradley Mrs. P., wid T., fruit store
574 Lafleur Ernest, baker
575 Oulmet Théophile, contractor
Dupré Chs., mason
Gauthier Jos., baker
Cadieux Alfred, laborer
576 Gohier Augustin, carter
577 Jean Elzéar, shoemaker
578 Robitaille Mrs. A., wid J.
Robitaille Gustave, printer
Capistrand Néré, laborer
580 Larocque Delphis, mason
Forget Fred., joiner
581 Poupart Louis, milkman
Cadieux Alderic, plasterer
582 Brault Oswald, trader
Cadieux Henri, plasterer
583 Gingras Isaie, laborer, r
585 Desjardins Mrs. M., wid Félix
587 Beauchamp Rod., joiner
Coté Henri, butcher
588 Grégoire Nap., policeman
589 Quintal Alfred, carpenter
590 Boucher Mrs. B., wid Isidore
Boucher Jos., printer
591 Scanlon Abraham, bricklayer
593 Cyr Michel, bricklayer
Voyer Rémi, stonecutter
595 Lafleur Homère, joiner
596 Forest Jos., jun., butcher
Charpentier Adelard, plumber
597 Delcourt Joseph, carter
598 Ouimet Alf., printer
599 Goulet Mrs. C., wid Chs.
Cadieux R., baker
600 Leclaire Elysée, clerk
601 Ouimet Fred., plasterer
602 Cyr Rodolphe, laborer
Hnot Joseph, shoemaker
Paiement M., Bell tel employee
Cousineau Frank, carter
603 Laplerre Antoine, baker
Lacroix J., machinist, coal and wood yard
604 Gascon Miss Eliza
606 St Jean Romain, grain dealer
607 David D., hotelkeeper
620 Landry Mrs. D., hotelkeeper

Mount Royal av intersects

651 Rouleau Achille, harnessmaker
653 Onellette Melchior, printer
655 Belair Joseph Plessis, joiner
659 Lajoie Joseph, butcher
661 Durand Hormisdas, shoemaker
663 Giroux Alexis, carter
671 Léonard Delphis, stonecutter
673 Bastien Xavier, laborer
Villemaire Jos., bricklayer
Forget Adolphe, painter
675 Bénard Hector, laborer
677 Rogers Antoine, bookbinder
683 Drouin Ferdinand, painter

Law's lane, *off Pine av at head of Oxenden av, St Antoine ward. See Oxenden av*

Leber, *from Magdalen to Ash av, St Gabriel ward*

83 Moran G. F., fireman G.T.R.
85 Nettleton Peter, machinist
87
89
91 Newby James, fireman
93
95 Dancey James, carpenter
97

Bourgeois st intersects

115 McKee Wm., laborer
117 Adams John, printer
119 Rider Thomas, carpenter
121 Hall George, laborer
132 Blair Alex., engineer
134 Spence William, engineer
136 Armstrong W. G., engineer

Leclerc av, *off 342 Richmond, St Antoine ward*

3 Soucy J. M., grocer
5 Legault Joseph, blacksmith
7 Taylor R., painter
9 Cleland Thomas, bread driver
10 Spedding Dosithé, policeman
11 McAllan Henry, baggageman
12 Bonneau Jos., carter
13 Clancy George, clerk
14 Peterson Jules, butcher
15 Demers Pierre, machinist
16 Pellerin Louis, moulder
17 Bélanger George, printer
19 Deslauriers Joseph, carter
21 Mc naig Dan, roofer
23 Cadoret J. B., millwright
25
27 Dorais Jean, laborer
28 Laperle Edward, baker
Dagenais Louis, laborer
Cloutier Mrs. J., wid C.
29 Roberts Charles, clerk
30 Sabourin Jos., carter

Leduc lane, *off 243½ St Dominique, St Louis ward*

3 Golden Abraham
4 Costellano Philippe, driver
5 Goldhamer M., agent
6 Wilson John, waiter
7 Friedman Morris, hatter
8 Lussier Francis, bookbinder, r
Tremblay Mrs. C., wid Ed., r
Perrault Alfred, printer, r
9 Armand Rudolphe, pedlar
Morris Dorman, pedlar
11 Grooma Chas., pedlar
Selgla Isidorel, machinist
13 Segal Isidore, operator
15 Flanders Harry, grinder
16 Kamler Abraham, tailor
Beauregard Victor, mason
17 Stineberg M. L., pedlar
Carmijay P.
18 Silverston Max, laborer
19 Schafer Israel, traveler
Goodmenth Isaac, professor
20
20a Valade Jos., barber
21 Flohr Lieb, coal merchant
22 Regimbal George, clerk
22a Norman Mrs. A., wid Alfred
23 Mercure Mrs. Julie, wid Jos. A.
24
24½ Schlarer Jacob, pedlar
25 Bloomer Max., laborer
26
26½ Schlifer Abraham, trader
28 Forget Damase, carpenter
30 Lamontagne George, carpenter
32 Hébert Adelard, laborer
34 Turner B., pedlar
36 Alexander N., tailer
38 Jacobson Morris, tailor
40 Glaser A., painter
42 Schwartz Abraham, pedlar
44 Wise A., pedlar

Lemoine, *from 66 St Peter west to 147 McGill, West ward*

2
4
6 McArthur Alex., & Co., paper makers
8 Jodery F. E., & Co., produce & provisions, com merchts
9 McIndoe F. C. A., leather and commission merchant

9 McGee James A., shirt manuf.
10 Morton David, & Sons, Victor Soap works, A. A. McKillop, agent
Chard, Jackson & Co., wine merchants
Batterbury, Chard & Jackson, com agents
11 Laporte, Martin & Co. importrs
12 Fisk Henry J., & Co., importers of leather and findings
13 Beardmore & Co., tanners, Toronto
14 Tetley Jos., & Co., teas
Brown David, manager for Jos. Tetley & Co.
Spencer H. T., & Co., shoe findings and machinery
15 Gallbert L., leather merchant
Hunfeld, Luedecking & Co., importers
16 Whitley Bros., leather
Cookson, Louson & Co., wholesale men's furnishings
17 Locke Piers, & Co., wholesale leather merchants
Fraser Robt. S., wool, cottons
Canada Garnett Co., garnetted wastes, sheddles, etc.
18 Galibert Paul, leather mnfr.
St Helen st begins
20 Montreal Carriage Leather Co.
Stevenson J. Alex., leather
Donnelly J.T., & Co., importers
22 Hubbell G. S., leather merchant
26
28 Glassford Bros. & Pollock, importers and manufacturers
30 Lafontaine Roméo, leather mer
Rochette C., mnfr shoe stiffeners
32 Barratt J., com merchant
Patterson J. A., & Co., teas
34 Proctor Chas. D., & Co. (Wm. Bentham, prop.), hops & malt
Bentham Wm., importer
35 Mandleberg J., & Co., waterproof mnfrs
36 Wolowitch B., cap manufr
Crystal M. J., ladies underwear
38 Flower John, stationery
39 Nield Geo. M., manfrs' agent
Beauchamp T. A., & Co., hats and caps

Leon XIII, *from* 200 *St Denis west, St Louis ward*

1 Bertrand Mrs. M., wid Louis
3 St Pierre Adolphe, plasterer
5 Lacas Urgele, tinsmith
7 Durocher Sinaï, clerk
13 Gadoury Xavier, plasterer
15 Lariviere Wm., mason
Gagnon Mrs. F., wid John
17 Déoro Avila, bookseller
Bernier Edward, cook
19 St Aubin Zenon, plumber
21 Rochon Joseph, brakeman

Leroux, *east from* 361 *Seigneurs and south from* 172 *Railway track, St Antoine ward*

1 Sylvestre Oct., laborer
2 Bergeron Jean, joiner
3 Bergeron Jean, carpenter
5 Bélanger Moise, carter
7 Callaghan John, clerk
38 St Pierre Joseph, laborer
40 Joly Aug., laborer
41 Mathieu Jean, carter G.T.R.
Lauzon Ans, laborer
43 Bélanger J., carter
49 Provost E., carter
Brunelle F. X., laborer
Lamoureux F. X., heater
51 Daoust Alf., laborer
51½ Caron Mrs. D., wid Joseph
McKay Robert, laborer
Venne J. Bte., bricklayer
53 Gauvreau Mrs. M., wid W.
55 Plante Ulric, laborer
57 Beaudoin Jean Marie, laborer
Berthiaume Ant., laborer
59 Lalonde Narcisse, laborer
61 Smithers R., driver
63 Roy Ls., laborer
65 Lapointe Amable, laborer
67 Trudel Wilbrod, laborer
69 Brière Moïse, laborer
73 Ouimet O., laborer
75 Nantel U., laborer
77 Paquette J., carter
79 Fillon Ls., laborer
81
83

Le Royer, *from* 12 *St Claude to* 32 *St Sulpice, East and Centre wards*

2
3
4 Malouf Kattini, importer
Malouf Kattini E., of Kattini Malouf
Malouf Kattini A.
Malouf Kattini N., of Kattini Malouf
6
10 Robitaille Alphonse, agent
12 Moody Matthew, & Sons, mnfrs
13 Lapierre Adolphe, engineer
15 Desrochers A., carriagemaker
22 Chicoine Vital, hay and grain
Jacques Cartier sq intersects
130 Canadian Rubber Co. of Montreal.
131 Chaput L., Fils & Co., wholesale grocers
134 Heney E. N., & Co, saddlery
135 Mace, Wilson & Co., paper box manufacturers
136 The John L. Cassidy Co., Ltd.
137
139 Central Agency (The)
140 Austin & Robertson, wholesale stationers
141 Meagher Bros., & Co., wines and liquors
142 Martin P. P., & Co., wholesale dry goods
143 Dawson Wm. V., wholstationer
144 Hodgson, Sumner & Co., wholesale fancy goods
145 Hudon, Hebert & Co., wholesale grocers
148 Kerry, Watson & Co., drugs

Letourneux av, *from the River north, Maisonneuve*

38
39 Rhéaume Jos., bricklayer
41
43 Perrault Simon, painter
45 Gobeil Nap., painter
47 Greene James, laborer
48 Barney Frank, roofer
49 Royal Louis, laborer
50 Barnes W. W., storeman
51 Gauthier Joseph, laborer
52 Rother James S., machinist
53 Lespérance Nap., sen., laborer
Lespérance N., jun., laborer
54 Cause Henri, laborer
Villeneuve A., laborer
55 Gagnon J., laborer
56 Monroe Charles, laborer
57 Comtois Bruno, laborer
58 Weghsteen Ed., watchman
60 Angers Nap., varnisher
61 Charpentier S.
62 Lord Gustave,
63 Beaullieu Adol
64 Francœur Eu
65 Lespérance N.
66 Monroe Willi
67 Ilpper Philip
70 Rochon D., ca
72 Gauthier Aug
74 Rhendeau Jos
76 Quéry Charl
78 Cardinal Jos.,
80 Messier Azar
82 Comtois F., m
84 Benoit Lore
Benoit Amed
86 Lorrain Xavi
88 O'Reilly John
97 Maisonneuve
101 O'Farrell Th
105 Eerement M.
107 Municipal H
Eerement,
Notre Dame
140 Dupuis Alph
141 Beaudoin L
142 Murray Char
143 Collard Ern
144 Renaud Mrs.
146 Masson Ferd
148 Bois Philipp
159 Portelance A
152 Lachance M
154 Boucher Ch
158 Chatillon W
160 Riendeau Jo
Gauthier Oli
164 Riendeau J
165 Noiseux F.,
166 Dionne Moï
Seguin Elze
167 Samuel Da
168 Bogie Josep
169 Lachapelle
170 Jamieson P
Corbett La
171 Champagne
172 Boucher P
173 Smith Dav
174 Fournier F
Goyette El
175 Champagn
176 Kerouack
fruit sto
178 Kerouack
187 Bardie Pie
189 Dupuis A
190 Gaboury F
191 Noël Phili
192 Gallagher
193 Houle Na
195 Cox John,
197 Fury Mic
199 Dubois D
201 Dubois M
202 St Pierre
205 Morean P
206 Beauchan
Bolvin
207 Allain M.
208 Griffard
209 Cadot Th
210 Imbleau
211 Mongeau
212 Chatillon
213 Goulet E
214
215 Dupuis J
216 Barre H
217 Lussier
St Cathe
226 Poulin H
227 Hamel
nuts
228 Gibbs

nt, joiner
r, artist
, constable
olas, farmer
of Laniel & Co., r
l, carpenter, r
intersects
hool, Mrs. Murray,
guardian Presby-
ch
L. N., carter
, laborer
, laborer
, joiner
iner
, steamfitter
, milkman
, clerk
ssie, laborer
ste, mason
, gardener
milkman
ker
, joiner
aborer
aker
, laborer
ter
h, shoemaker
eon, laborer
, laborer
, laborer
idas, grocer
and, laborer
, laborer
, shoemaker
, grocer
seph, mason
aker
saint, laborer
eather cutter
, laborer
, laborer
rter
ther cutter
man
ersects
retaker
ilkman
er
aborer
an north to
St Cunegonde
ersects
, joiner
joiner
ter carter
aborer
ene, wid J.
ilder
, laborer
aborer
, laborer
ersects
er
er
mber
ter
, box maker

Lewis a
4602 *St*
104
106 Greig
107 Jack F.
Jack A.
108 Sweene
109 Andrew
110
111 Macdon
112 Kirkmar
113 Hill Geo
115 Aird H.
Pahat
116
117 Romeril
118 McComb
McComl
119 Rodgers
Rodgers A
120 Fletcher
agent G.
Campbell
121 Ransom W.
122 Silver H. J.
126 Bimmore W
127 Stone Mrs.
130 Lapham W.
131
133 Smith David

Lincoln av,
St Matthew, S
2 Murphy A. M
4 Jenner Fust
5
6 Reid Donald,
Reid C. de W
7 Gardner W. J
7a Wright Archi
& Cowper C
8 Abbott-Smith
of Old and
rature, Dlo.
9 Holland Georg
man G.T.R.
Holland G. L.,
shields Sons
Holland R. A.,
Co.
10 Dobie R., chie
Royal Electric
11 Evans Alfred, w
11a
12 Hall Wm., com
13 Brown W. B.
14 Ritchie W. F., o
Ritchie
Savage Mrs. R.
15 Bryson Robert H
16 Childs A. W., co
17
18 Kinmond P. L.
19 Shallow Frank
Shallow & Co.
20 Davison Duncan
22 Shaw John H., w
goods

79 Bédard W., laborer
Lalande Alex., motorman
St Pierre Jean, carter
Bernier J., laborer
81 Campbell Arsène, wood and coal merchant
83 Dugas C., joiner
Longtin E., clerk
Bissonnette Chas., nailer
Savarin Jules, agent
85 Moquin Alex., barber
87 Ruffange Jos., plasterer
89 Labrie Emmanuel, laborer
91 Hamelin Eug., engineer
93
95 Brunette Wm., laborer

Lewis av, *from C.P.R. track to 4602 St Catherine, Westmount*

104
106 Greig Jas. R., city traveller
107 Jack F. B., clerk
Jack A. Clifford, dentist
108 Sweeney Neil, foreman
109 Andrews H. C., agent
110
111 Macdonald N. K., bookkeeper
112 Kirkman Frank
113 Hill George, electrician
115 Aird H. W., treas. Canada Paint Co.
116
117 Romeril E. P., com traveller
118 McComb J. H., of Lockerby & McComb
119 Rodgers H. J. H., clerk
Rodgers A. M., com traveller
120 Fletcher Gordon C., ticket agent G. T. R.
Campbell Alex., clerk
121 Ransom W. P., grocer
122 Silver H. J., prin. Dufferin sch.
126 Binmore Walter, bookkeeper
127 Stone Mrs. Annie, wid Albert
130 Lapham W. J.
131
133 Smith David D., contractor

Lincoln av, *from 480 Guy to 112 St Matthew, St Antoine ward*

2 Murphy A. McA., bookkeeper
4 Jenner Fust A. R., barrister
5
6 Reid Donald, com traveller
Reid C. de W., clerk
7 Gardner W. J., bookkeeper
7a Wright Archibald, of Wright & Cowper Co.
8 Abbott-Smith rev. Geo., prof. of Old and New Test Literature, Dio. Theo. Coll.
9 Holland George, chief draughtsman G.T.R.
Holland G. L., with S. Greenshields Sons & Co.
Holland R. A., Royal Electric Co.
10 Dobie R., chief draughtsman Royal Electric Co.
11 Evans Alfred, wholesale fruits
11a
12 Hall Wm., com traveller
13 Brown W. B.
14 Ritchie W. F., of Davidson & Ritchie
Savage Mrs. R. D.
15 Bryson Robert H., druggist
16 Childs A. W., com traveller
17
18 Kinmond P. L.
19 Shallow Frank D., of F. D. Shallow & Co.
20 Davison Duncan
22 Shaw John H., wholesale dry goods
24 Saulter Andrew, with Reddaway Belting Co.
25 Weaver A. O.
Weaver Mrs. M. A., wid G. W.
26 Marsan W. S., manager Star office
28 Oughtred A. R., of Hutchison & Oughtred
30 Campbell W. H., mng director Taylor Hydraulic Co.
32 Hulbig Mrs. L., wid Michael
Hulbig Frank, clerk Bell Telephone Co.
Meyers Henry, with Northern Electric Co.
St Matthew st intersects
34 Hyde John, accountant

Lionais, *from 1062 Av de l'Hotel de Ville west to 957 Cadieux, St J Bte ward*

1
6 Clavel Nelson, painter
8 Courcelles Hormidas, laborer

Little Manufacturers, *from 152 Shearer west to Island, in rear of St Patrick, St Gabriel ward*

2 Moreau J. Bte., currier
Moreau Edouard, laborer
Lalumière Arthur, laborer
Lalonde Jos., carter
4 Dumas Achille, shoemaker
8
24 Arcand Louis, laborer
32 Mooney Timothy, laborer
34 Hébert Chrysostome, laborer
36 Coady Mrs. Bridget, wid John
38 Hurley Mrs. C., wid Jos.
39
40 Walsh Michael, laborer
42 Brown Daniel, moulder
44 Meany Sam., laborer
44½ Ross James, laborer
46 Manly William, laborer
60 Clark Patrick, carter, r
61
62 Vauthier J. C., granite cutter
Souchereau Jos., painter, r
64 Egan Michael, laborer
66 Denman Thos., driver

Little St Antoine, *from 329 St James north to 796 Craig, St Antoine ward*

1
2 Boudrean Isaïe, locksmith
4 Williams A. R., & Co., mach'ry
9 Grant Alex., blacksmith
10
11 Old Brewery Mission restaurant, John Corbett, mngr
12 Lefebvre Alphonse, blacksmith
13 McGovern Mrs. C., wid Thos.
14
15 Maltby Sam., sen., fishing tackle mnfr
16 Atlas Engraving & Printing Co.
17
18 Rafferty Martin, laborer
20 Wilson Robert, storeman
McNab W., com traveller
21 Sibley Mrs. E., wid Geo., restaurant
22 Faucher & Fils, carriage hardware

Liverpool, *from 811 Wellington to Charron, St Gabriel ward*

220 White Charles, driver
224 Corner Chas., machinist
226 Hewlett James, moulder

227 Harrod Walter, miller
228 Collett Samuel, machinist
229 O'Brien Michael, foreman
230 Gundy Geo., jun., machinist
Gundy George, sen., millkman
232 Mitchell Fred., dry goods
234 Donald John H., motorman
236 Walmsley Jas., clerk G.T.R.
238

Paris st ends

240 Kelland Sydney, clerk
242
244 Humphries Wm., watchman
246 Downie Matthew, fireman
248
250
252 McPherson George, clerk
Hamilton Mrs. S., wid John
254 Hutchison Geo., mason
Andrews Jas., sailmaker
256 Anderson Wm., joiner
Brown Henry, laborer
258 Yee Wah, Chinese laundry
Ryan Richard, laborer
260 Payne James, fireman
264 Prowse Wm., trader
Goodbody S., contractor
266 Smith Robert, bookkeeper
267 Disher George, tailor
268 Rowden William, laborer
269 Muir William, ropemaker
270 Tattersall Albert, laborer
271 Henson Charles, laborer
272 McDermott Mrs. Mary, wid J.
Raymond Joseph, carpenter
273 Davis Miles, boilermaker
275
277
278 Millington Thomas, laborer
279 Austin Mrs. Emma, wid John
McLean Mrs. Bingham, dressmaker
280 Burns George, laborer
281 Sirois Alex., laborer
282 Peters D. R., butcher
284 Spencer Abraham, laborer
286 Massé Jos., laborer
288 Blais Alfred, grocer

Colerane st ends

290 Christie David, switchman
292 Noel Joseph, laborer
Barclay Mrs. Suzanne, wid T.
294 Emery William, storeman
296 Vallee Geo., brakeman G.T.R.
296a McHugh Chas., grinder
298 Kirkpatrick John, patternmkr
300
302 Charlton Mrs. Ellen, wid Thos.
304 Watson Mrs. E., wid J.
306 Parizeau Olivier
Murphy John, laborer
308
311 Lapierre Reginald, laborer
313 Lines John, carpenter
314 Kendrick Edward, laborer
315
316 Cooper Thomas, boilermaker
Cooper Alexander
317 Brabant J. Bte., laborer
318 Hollingworth Caleb, laborer
319 Robert Moïse, laborer
320 Stephens Alfred, laborer
Corbell Jos., butcher
321 Brabant Elzéar, joiner
322 Philibert Arthur, barber
323 Dobbie Richard, watchman
324 Mann Samuel, bricklayer
325 McCarthy John, fireman
346 Wilson Chas., carter
348
350 Broad Ebenezer, watchman
352 Ferguson James, watchman
354 Ward Miss May
356
358 Fogg Richard, laborer
359 Gough Robert, laborer
360
362 Smeall James E., printer
364 Marlow Ernest, laborer
366 Smeall Jas.

Lock lane, *off* 230 *Richmond, St Ann ward*

50
51
52
53 Cowie John, laborer
Avon Frs., carter
54 Gibbs Ed., laborer
55 Stearns Mrs. Chs.
56 Black John, laborer
57
59 Bennett Henry, painter
Charest Xavier, carter
61 Deslongchamps Joseph, carter
112
113 Leclair Ls., carter
115 Charest Emery, millwright
Charlebois Jos., laborer

Logan, *from the Gas House, Harbour st, west to* 227 *Visitation, St Mary ward*

25 Vasey Thos. E., chemical mfr
30 McArthur Alex., & Co., roofing materials
55 Gauthier Olivier, carpenter
57 Fortin Arthur, upholsterer
Kay Thomas, laborer
59 Girard Louis, laborer
61 McCarthy Michael, laborer
63 Ponting John Thos., engineer
65 Smith William, engineer
67 Forget Mrs. E., wid Joseph
69 Styglist Joseph, laborer
71 Thomas Thomas J., machinist
73 Hays Nicholas, joiner
75 Maylor Mrs. Agnès, wid Sam.
77 Nantel Mrs. E., wid Henri

Frontenac st intersects

79 Petel Jos., laborer
80 Tougas Joseph, grocer
81 Picard Alf., carter
83 Robert Elzéar, butcher
84 Pellerin Calixte, laborer
86 Tougas Joseph C., grocer
87 DeChantal Napoleon, foreman

Iberville st intersects

89 Chong Lee, Chinese laundry
91 Gariepy Mrs. Médéric
Collin Théophile, butcher
92
93 Guay Raphaël, dry goods and boots and shoes
94 Beauregard Xavier, barber
Brunelle Francis, laborer
Hirbour Jos., trader
95 Roy Damase, supt sanitary dept East div.
96 Litallen Simeon, joiner
Gélinas Mrs. L., wid Calixte
Latour George, com trav
Bedard Noël, laborer
96a Perras Alph., ebony worker
97 Parent Jos., shoemaker
98 Gobeille Calixte, shoemaker
Casta Mrs. Louisa, wid Joseph
98a
99 Gauthier Léon, carpenter
100 Robertson Geo.
Bourdon Alphonse, laborer
Desnoyers Alfred, laborer
Cardin Napoléon, laborer
101 Brodeur Jos., joiner, r
Lefebvre Louis Albert, driver
Viau Urgel, tallor
Louvalle Henri, joiner
102 Dansereau Eugène, trader
103 Doyer François, laborer
103 Martin Pierre
Leblanc Jos.,
Touchette Al
Breault Orph
103a Levesque Mr
104 Hébert Lne,
Sabourin Wi
105 Bérubé Alex
St Marie Isra
106 Nantel Josep
107
108 Christin Stan
109 Plouffe Hor

Poupart

113 Plouffe Cam
114
115 Pratte Jose
116 Primeau Z.
Plouffe Dom
117 Asselin Am
118 Lapierre A
119 Coutu Dom
Gagne Geor
Labonté Jo
120 Lapierre E
Martin Zép
121 Gagnon Ge
Archambau
122 Lapierre A
123 Chayller N
124 Labbie Mr
Boule Ulri
Banville M
125 Bombalt W
126 Pesant Jo
Leveillée
Beaupré E
127 Corbeil J
Guérard
128 Nantel M
Chapat J
Lanoue M
129
130 Raymond
Menard J
131
132 Archamb
Nantel A
133 Menard
137 Belleros

Dufr

144 Lafranc
146 Gagnon
148 Lamour
150 Higgins
152 Gariépy
154 Desjard
156 Demers
174 Trudeau
Trudeau

Fut

Papi

216
240 Roche
242 Berthi
Parize
243 Desja
244 St An
245 McNe
245a Guille
245b Simon
246 Bonne
Riend
Durat
Hebe
247 Gagn
248 Desr
249 Carle
250 Court
251 Ritch
253 Paye

Co

U., grocer
J., constable
b, baker
, carter
mon, baker
A., wid Louis
, shoemaker
h, laborer
er, laborer
ne, bricklayer
ger, carpenter
n, laborer
, frame maker
nd, wheelwright
bore, cigarmaker
tailor
laborer
Bte., carter
t, mech engnr
trunkmaker
s Marie, agent
ter
laborer
r, carpenter
painter
se laundry
der
bookkeeper
, grocer
intersects
e, policeman
ne, laborer
, grocer
ouse, clerk
glassblower
ge, shoemaker
C.
mma, wid A.
tcher
A., wid Louis
on, carter
Elmire, wid J.
te, laborer
ques, joiner
laborer
laborer
cooler
wid Moise
laborer
ther cutter
arter, r
, carter, r
wid Moise, r
borer, r
, barber
, barber
ather cutter
ter, carter
, mason
, wid Joseph,
smith
, grocer
rer
ar, of D.
llector
goldsmith
ar repairer
grocer
inist
, laborer
merchant
ects
tailor
n,
erk
ter
oemaker

324 Dufresne
325 Mathieu
326 Coste Je
327 Vigeant
328 Huet Ome
329 Poliquin
330 Huet Mrs
Thibaude
331 Carrier L
333 Lauzon Jo
334 Boyer J. B
335 Pepin Fra
Alarie Jos
336 Desjardins
337 Bellemare
338 Guilbault
340 Bayard Pie
342 Chartier Jo
344 Gagnon Jos
347
348 Dubuc Horn
359 Laurin Pierr
Mailloux Eug
Panet st
353 Reeves Gust
354 Renaud Alda
355 Onellette Lo
357 Blanchard Jo
358 Lamoureux J
359 Larose Mrs. V
360 Ritchot Narci
361 Desjardins Al
362 Roy Narcisse,
363 Leonard Georg
364 Mallette Alf.,
Carreau Mrs.
365 Paquette Mrs.
366 Cadotte Charles
Aubin Didace,
368 Fortin Alfred,
369 Lafleur Charles,
Guénard Alfred,
370 St Amour Josep
371 Ferland Joseph,
Choquette Jos.,
bailiff
372 Leblanc Felix, fo
373 Lalumière Bruno
374 Gauthier Hildège
376 Martel Joseph, m
377 Bernard Mrs. Odil
379 Villeneuve Honor
Visitation st int

Logan, *Hochelaga*
Stadacona

Longueuil Ferry
640 *Notre Dame, St*
13 Desormiers Louis,
Bouthillier Joseph
Savariat Mrs. Henr
Vachon Damase, la
Little Ovila, laborer
Dupont Edouard, b
Méringer Napthalie

Longueuil, *from* 55
north to 1852 *Notre Da*
ward
1 Harrower Robert, dr
Harrower G. H., shir
3 Doull & Gibson, war
5 Dorken Bros. & Co.,
7 Ewing Wm., & Co., se
9 Latimer R. J., mnfrs
11 Phillips C. R., & Co.,
13 Macpherson A., & So
sale hardware
15 Forbes Bros., wholesal
17
19 Packard L. H., & Co.,

C., grocer
d., constable
gh, baker
s, carter
mon, baker
A., wid Louis
, shoemaker
h, laborer
r, laborer
ibe, bricklayer
ker, carpenter
n, laborer
, frame maker
nd, wheelwright
kore, cigarmaker
tailor
laborer
Bte., carter
t, mech engnr
trunkmaker
s Marie, agent
ker
arter
laborer
r, carpenter
painter
ese laundry
nder
bookkeeper
s, grocer
intersects
re, policeman
ine, laborer
s, grocer
house, clerk
, glassblower
ge, shoemaker
C.
mma, wid A.
butcher
A., wid Louis
son, carter
Elmire, wid J.
le, laborer
nes, joiner
laborer
laborer
nder
wid Moise
laborer
rk
ather cutter
arter, r
, carter, r
wid Moise, r
aborer, r
, barber
barber
eather cutter
er, carter
, mason
wid Joseph,
ksmith
grocer
rer
r, of D.
lector
goldsmith
r repairer
rocer
inist
laborer
merchant
ets
ailor
rk
r
emaker

324 Dufresne Jacques, laborer
325 Mathieu Joseph, joiner
326 Coste Jean, general merchant
327 Vigeant Joseph, joiner
328 Huet Omer, candy, etc.
329 Pollquin Alfred, shoemaker
330 Huet Mrs. P., wid N.
Thibaudeau Arthur, painter
331 Carrier Louis, laborer
333 Lauzon Jos., carter
334 Boyer J. B., joiner
335 Pepin François, cooper
Alarie Jos, piano agent
336 Desjardins Octave, clerk
337 Bellemare Marcel, laborer
338 Guilbault Joseph, bricklayer
340 Bayard Pierre, joiner
342 Chartier Jos., bricklayer
344 Gagnon Joseph, painter
347
348 Dubuc Horm., butcher
350 Laurin Pierre, joiner
Mailloux Eugène, moulder

Panet st intersects

353 Reeves Gustave, tailor
354 Renaud Aldas, grocer
355 Ouellette Louis, carter
357 Blanchard Jos., musician
358 Lamoureux Jos., laborer
359 Larose Mrs. Valérie, wid S.
360 Ritchot Narcisse, sen., butcher
361 Desjardins Alfred, shoemaker
362 Roy Narcisse, clerk
363 Leonard George, shoemaker
364 Mallette Alf., buttonholemkr
Carreau Mrs., wid
365 Paquette Mrs. M., wid Aug.
366 Cadotte Charles, shoemaker
Aubin Didace, laborer
368 Fortin Alfred, constable
369 Lafleur Charles, messenger
Guénard Alfred, joiner
370 St Amour Joseph, carpenter
371 Ferland Joseph, foreman
Choquette Jos., Superior Court bailiff
372 Leblanc Felix, foreman
373 Lalumière Bruno
374 Gauthier Hildège, shoemaker
376 Martel Joseph, mason
377 Bernard Mrs. Odile, wid Joseph
379 Villeneuve Honoré, blacksmith

Visitation st intersects

Logan, *Hochelaga ward, now Stadacona*

Longueuil Ferry lane, *off* 640 *Notre Dame, St Mary ward*

13 Desormiers Louis, laborer
Bouthillier Joseph, laborer
Savariat Mrs. Henriette, wid L.
Vachon Damase, laborer
Little Ovila, laborer
Dupont Edouard, bricklayer
Méringer Napthalie, laborer

Longueuil, *from* 554 *St Paul north to* 1852 *Notre Dame, St Ann ward*

1 Harrower Robert, dry goods
Harrower G. H., shirt mnfr
3 Doull & Gibson, warehouse
5 Dorken Bros. & Co., hardware
7 Ewing Wm., & Co., seed merchs
9 Latimer R. J., mnfrs agent
11 Phillips C. R., & Co., wareh'se
13 Macpherson A., & Son, wholesale hardware
15 Forbes Bros., wholesale grocers
17
19 Packard L. H., & Co., wareh'se
21 Schultze Ed., Son & Co., warehouse
McDougall A., & Co., warehouse
United Felt factories
25 Wolff Hermann H., & Co., warehouse

St Maurice st intersects

27 Robinson Jas., boots and shoes
31 Dods P. D., & Co., warehouse
33 Glover & Brais, warehouse
37 Jones J. H., & Co., warehouse
41 Mathewson J. A., & Co., warehouse
43 Labbé G. H., & Co., furniture

Lorne av., *from* 215 *Milton north to* 333 *Prince Arthur, St Antoine ward*

1 Apps Wm., master mechanic
3 Castle Wm. T., of Castle & Son
5 Bond John B.
7 Kohl Arthur, bank clerk
9 Southam Fred. N., of Southam & Carey
11 Williams Walter, mnfrs' agent
13 Black John, with Robt. Linton & Co.
14 Barnes rev. Wm. Sullivan, pastor Ch of Messiah, Unitarian
15 Muir Ebenezer
16 Auchmuty Stannus J., of Canada Paper Co.
17 Castle Mrs. Helen, wid Thos.
Venables James T., com trav
18 Taylor Reuben, merchant
19 Adair Robert, coal merchant
20 Miller Geo., of Miller Bros. & Toms
21
21a Spooner Mrs. Ruby S. C., artist
22 Mariotti Cadmiro, Italian consul and marble dealer
Ashe Henry, clerk
23 Brown Thomas, manfrs agent
24 Moore John, clerk
24½ Gibson Mrs. R., wid Geo.
25
26 Bacon T. P., of Bacon Bros.
27 Miller Chas. H., of Miller Bros. & Toms
Miller Melville, architect and draughtsman
28 Parkes Thos. J., contractor
29 Mudge Nicholas R., agent Boiler Inspection & Insurance Co.
30 Sims Alison H., of Sims & Co.
31 Chambers A. H., of Cullen & Chambers
Chambers E. J., journalist
Chambers E. T., professor
32 Chandler George H., M.A., professor McGill college
33 Jodery Mrs. M. E., wid Jacob
Jodery Fred. E., of F. E. Jodery & Co.
34 VanBueren Mrs. Zelie, wid rev. F. L.
35 Campbell R. Anson, city agent Atlas Insurance Co.
36 Tousley David B., manager
37 Mackay Humfiy B.
38 McNaughton W. G., mnfrs' agt
39 Heward Arthur R. G., president's office C.P.R.
40 Philbin M., of M. Philbin & Co.
Philbin H., of M. Philbin & Co.
41 Kay J., with Hart & Tuckwell
42 Lachance F. X., manfr's agent
43 Currie James, joiner
Currie Wm., clothier
Liddell Mrs. E. A., wid J. H.

41 Shaw Alex., agent
Shaw Fred. J., bookkeeper
Shaw A. E., bookkeeper
46 Baker Charles B.
Baker Edward, clerk
48 Lindsay Alfred, agent
Prince Arthur st intersects

Lorne Crescent, *off* 333 *Prince Arthur north to Ovenden av, St Antoine ward*

1 Wood John B.
2 Tuff David, customs officer
3 Cox Edwin J., of Edwin Cox & Co.
5 Snowdon C. C., real estate agt
6 Prendergast Edward R.
Prendergast Henry, bank clerk
Prendergast Arthur, teacher
7 Barnard Charles A., ofSicotte & Barnard
8 Ham Geo. H., advertising dept C.P.R.
9 Filgiano G. V. B., clerk G.T.R.
10 Brais Emilien, agent
11 Ross Arthur, stock broker, mining, insurance and real est agt
12 Grahame Roger, accountant Hudson's Bay Co.
17 Hamon Philip S., com traveller
19 Merrick William T., com trav
Bull John S., bookkeeper
21 Palmer Richard F., with The S. Carsley Co., Ltd.
Palmer William C., stationer
Kirby James, LL.D., Q.C., advocate

Louis Hypolite, *from 199 St André west to 26 St Christophe, St James ward*

1 Roussin Mrs. Angel., wid J.
2 Perrin Louis, bricklayer
3 Labelle Mrs. L., wid Joseph
4 Rochon Adolphe, laborer
5 Audette William, laborer

Lusignan, *from 297 Barré to 264 St Antoine, St Antoine ward*

1 St Onge Joseph, painter
1aDésormeau Stan., watchman
2 Lebuis Alphonse, driver, r
Dufour Jos., laborer, r
3 Desormeau Stan., constable
3aBisson Joseph, boxmaker
3bEmond J. Bte., heater
Notre Dame st intersects
5 Desjardins O., policeman
7 Brown Jos., brakeman
9 Denis Joseph, clerk
Maisonneuve Olivier, watchman
Allard Francis, clerk
11 Dalley Wm., M.S.R. conductor
13 McDiarmond John, carter
13aLeduc Pierre, laborer
Duquette Jos., foreman
15 Mitchell Bryce, clerk
15aBonneville Jos., moulder
17 Goss Mrs. Bennett, wid John
17aGiroux Moïse, clerk
19
19½Theoret V., asst supt La Canadienne Ins Co.
21 Charters Mrs. E., wid Edw.
23 Charters Chas., butcher
Charters rev. Frank
Charters Edw. A., butcher
25 Montpetit Frs., tel operator
27 Lawson Wm.
29 Gilmour Hugh, laborer
29a
31 Day Francis, painter
31aHigsby Henry, carter
33 Emond Frederic, saddler
35 Bélanger Miss Armine
Marleau J. B., barber
37 Dupuis Xavier, tel operator
39 Demancourt A., laborer
39a
41 Anderson John, laborer
43 Mailloux Victor, shoemaker
Deladurantaye Joseph, laborer
44 Connolly Pat., hackman, r
Elie John, gateman
45 Newton Wm., driver
48
49 Fortin Thomas, shoemaker
Young John, shoemaker, r
50
51 Poirier Louis, baggageman
Lapierre Pierre, laborer
53 Hunter John, baker
Prézeau Noel, barber
54 Campbell Jas.
55 Smith Mrs. Mary, r
56 Crowther Richard S., clerk
Murray Thos., agent
58 Brunet Wilfrid, grocer
60 Hannon John, laborer
Duquette Alphonse, laborer
Porter Francis, laborer
62 Dubé Benj., carriagemaker
64 Gagnon Gilbert, grocer
66 Miller Alexander, machinist
67 Pinsech's Patent Lighting Co. Ltd., Jas. J. Riley, mgr
68 Surprenant Joseph, hackman
70 Frobe Alphonse G., manager
72 Leblanc Denis, patternmaker
74
76
80 Pelletier Bernard, engineer
Railway track intersects
St James st intersects
105 Delorme Mrs. Vitaline, wid Jos.
105½Lavoie Marcel, carter, r
Limoges Jos., laborer, r
107 Verville Mrs. Amanda, wid Jos.
Harrison Jos., laborer
109 Todd Robert, painter
111 Lewis Robert, clerk
Cregan G., agent
113 Baird Robert, wireman
115 Lemay Mrs. C., wid Elzéar
Lavoie Frs. M., accountant
117 Pomiuville Alf., porter
118 Young John B., clerk
119 Renaud Mrs. Anna, wid C.
Kehoe Thos., C.P.R.
121 Scally Michael, waiter
123 Gamble Mrs. Sarah, wid Jas.
Prieur Jos., clerk
127
129 Godin Herménégilde, account.
131 Thompson Mrs. Esther, wid J.
132 Picard Mrs. Georgiana, wid G.
133 Duquette Ferdinand, wholesale dry goods
134 Pendleton Mrs. M., wid W.
135 Brandt Gustave, confectioner
136
137 McConnell Miss Isabella
138
139
140 Porter John, clerk
141 Wylie Richard, physical director Montreal Athletic Ass.
142 Tombs John B., tailor
143 Harris Leonard, hotelkeeper
144
145 Thomas Mrs. Rebecca, wid J.
146 Pardellian George Hy., clerk
147 McGillis Mrs. Mary, wid Alex.
148 McCulloch Mrs. Marg., wid W.
149 Patterson John, upholsterer
150
151 Taylor Edw. F., G.T.R.
152 Bonell D. C., telephone clerk
153 Pride Wm. … T., clerk
154 Balfour Mrs. A. … mangr Williams
155 McCaughey M…
156 Hempey Chs. … W., machinist
157 Bagby John, … H., typewriter
158 Nelson Maxwe… …rrard
159 Murphy Pat., … F., real estate agt
Manufacturi… St Maurice Metal-
160 Macdougall Al… … wid David

Macgregor, … *Simpson west to … road, St Antoine* …

… agent
… of Prefontaine,
… cher & Décary
2 Lambe Wm. … vincial reve… … sen.
… C., D.D., pastor
… church
4
6 Low capt. J., … ln, of J. Duncan
7 Wilson Dani…
12 Smith Mrs. J. … F.
13 Paquette Jos. … Lyman, Knox &
14 Slessor J. M., … Co.
15 Barclay capt. … llo, M.D., phy- …rgeon
16 Ibbottson Dr. … J., of Glassford
J. S. Ibbot… …ock
18 Warden rev. … Mrs. A., wid A.
20 Fairman Mrs. … Mrs. M.
23 Retord Rober… J. Hirsch, Sons &
26 Auld John, c…
30 Learmont J. … J. Hirsch, Sons &
Learmont &…
32 Crathern J. … of J. Hirsch,
37
39 Buchanan A. …
O'Halloran…
41 Bulmer John… manager Ma- …ir Co.

Mackay, *fr… north to 1031 S… toine ward*

… smith, Fischel &
… Harris & Co.
… carpenter and
1 Hibbard Mr…
3 Shore W. F. … of John Gor.
10 Galbraith M…
12
… Co., grocers
14 Plant H. E. …
15 Jordan Miss… of D. D. Munro
16 Parratt Joh…
Parratt Ed. … A., M.D., chief … G.T.R.
17
18 Grose Wm. …
20 Randall G. … wid hon. R.
& Co.
… Q.C., of Ste-
22 Clark Mrs. … …hins
Chagnon E. … D.O.C.
23 Lockhart F… and priva…
… intersects
24 Conway M… wine mcht
25 Lytle Sam. … com mcht
26 Madley He… A., sch teacher
27 McCrory J… E., M.D., physi- …n
28 Bohrer pro… and pian… E.P. & D. L. S.
29 Cottingha… A., of E. A.
dir. Sher…
30 Fraser Du… of F. McMann &
31
32 Hodgetts … of F. McMann
33 Beaman H…
Beaman W…
34 Dowd Mis… rev. C. G.
Dowd Le… …cate
Dowd An… J. P. Arnold,
35 Smith M… Univ., princ
36 Hepburn … …ck
37 King Mrs. … …ck
38 Adams A… com mercht
Small & … Annie, wid P.
Adams C…
39 Snow F. … L., of Lock-
40 Hunt W. …
41 Dick Mis… G., broker
42 Neill Mr… …erk
Neill No… mnfrs' agent
43 Kearney …

91 Grant Alex. W., whol butter and cheese merchant
92 Strachan Wm., of W. Strachan & Co.
93 Clarke G. W., of G. W. Clarke & Co.
94 Silverman L., manfr
95 Lockerby D. L., of Lockerby Bros.
Lockerby C. A., of Lockerby Bros.
Lockerby J. M. G., clerk
96 Kissock Wm., of Caverhill, Kissock & Co.
97 Macklaman Mrs. A., wid J. Robertson G. M., customs offl.
98 Armstrong L., advocate
99 Bowle Geo., contractor
100 Euard W., insurance
McDonald Geo. McC.
McDonald Duncan J.
101 Alexander Chas.
102 Dunlop G. C., stock broker
104
105
106 Hamilton N. E., of Henry & N. E. Hamilton
107
108 Shearer Jno. S., of J. S. Shearer & Co.
109 Birks F.,of Belding, Paul & Co
Birks F. C., with Gault Bros.
110 Fowler Alex. G., architect
Bowe J. H., architect
111 Bolton Richard, pres. Mont. Loan & Mortgage Co.
Bolton W. Ernest, real estate
Bolton Frdk., clerk
Bolton Geo., clerk
112 Vanneck J.
113 Archibald hon. J. S., judge Superior Court
Hutchinson Mrs. S., wid Wm.
114
116 Lewis William, sen.
Lewis Wm., jun., of Lewis Bros. & Co.
117 Stroud H. Wallace, of W. D. Stroud & Sons
Paul C. Frederick, with Montreal Daily Star
118 Howard L. J. M., ins clerk
Howard Robt., ins clerk
Howard Mrs., wid R.
119 Thomas Mrs. E., wid W. F. Trimble Thomas
Thomas W. B., architect
Thomas C. E. S., architect
120
121 Lindsay W. B., wholesale tea merchant
Egan Miss, trained nurse
122 Stevenson lieut.-col. A. A., chairman Fire committee
Boyd Mrs., wid Hugh
123 Laing Mrs. M.
124
125 Sanders Mrs. F. A., wid Henry
126 Mackenzie Wm., stock broker
127 Heelan Wm., carter
128 Dillon J., of R. Reford & Co.
129 Stearns H. E., treas Dom Wadding Co.
130
131
132 McIntyre Arch., sen.
133 Laing J. D., treas Laing Packing & Provision Co.
134 Cook Mrs. F., wid Robert
135 Ogden I. G., comptroller C.P.R
136 Davis M. E.,of S. Davis & Sons
137 Eveleigh Jos., of J. Eveleigh & Co.
139 Hunsicker J., coal merchant
141 De Bouget Mrs. Raoul
143 Robertson A. G., of Jack & Robertson

Magdale[n] *from the River to the Grand Trunk railway crossing, Point St Charles, St [illegible] and St Gabriel wards*

287 Broadhurst Geo., driver G.T.R.
288
289 Ayles G., engine turn[illegible] G.T.R.
290 Boyd William, boilermaker
291 Biggs James, engineer
292 Moller William, clerk
293 Hadley William R., grocer
294 O'Leary Daniel, laborer
295 Acton Art., fireman G.T.R.
Nixon William, boilermaker
296 Smith Charles W., carpenter
297 Clark Geo, H., shunter G.T.R.
298 McBain Benjamin, carpenter
299 Stewart Mrs. Mary, wid Peter
300 Halgh Robt., engineer
Yale Geo. H., bricklayer
301 Barley Wm. T., machinist
302 McLaren Donald, storeman
303
304 Berryman Frederick W., engineer G.T.R.
305 Jones Geo., brakeman
306 Nixon Mrs. S., wid William
307 Clark George,conductor G.T.R.
308 Holland E. J.,conductor G.T.R.
309 Robertson J., engineer G.T.R.
310 Shields Mrs. Sarah, wid Geo.
311
312 Munslow A., employee Gas Co.
313 Rennie James, machinist
314 Watson Harry, moulder
315 Inglis John, moulder
316 Kirkup Fred., machinist
317 Munroe John, laborer G.T.R.
318 Nicholson Harold, clerk
319 Morton John, beltman G.T.R.
320 Deverell Mrs. Rebecca, wid H.
321 Pugh Samuel, brakeman
322 Ashton Henry, fitter G.T.R.
324 Harris C. S., storeman G.T.R.
326 Waugh Robert, laboror
327 Myers Patrick, fitter G.T.R.
328 White Thomas, blacksmith
329 Smith James, foreman
330 Cooper Isaac, machinist
332 Corbeil Joseph, butcher
333
334 Osborne James, baggageman
335 Copeland Thos., machinist
336 Digby R., watchman G.T.R.
337 Collins Henry H., clerk
338 Ashcroft Jos., boilermaker
339 Taylor John, printer
340 Robertson G., operator
341 Allen John, bricklayer
342
343 Munroe Geo., driver G.T.R.
344 Scott Thomas, machinist
345 Mahoney D., engineer G.T.R.
346 Clark Jos. P., caretaker
347 Latter Leonard, laborer
349 White Benjamin, coachman
351 Walton Joseph, blacksmith
Bennet Miss S., millinery, r
353 Tarlton Wm., wood and coal
357
361 Gumbley T. G., shoemaker
363 Cunningham William, fitter
371 Curtis Ernest, plasterer
381 Watson Albert, boilermaker

Favard st intersects

382 Willey Wm. J., clerk G.T.R.
383 Pitt Wm., machinist
384 Kay Mrs. Marg., wid James
385 Walker Peter, blacksmith
386 Turnbull Mrs. Jane, wid D.
387 Cheeseman G., laborer G.T.R.
388 Rowan Mrs. J., wid John I.
Burnside Robert, brassfinisher

389 McDonell Mrs. Jane, wid Wm.
390 Turnbull D., jun., turner G.T.R.
391 Tidswell Sam., clerk
391aSt Cyr Hercule, painter
392 Newman Charles, foreman
393 Kennedy P., foreman G.T.R.
394 Starke Wm. C., clerk G.T.R.
395 Foster Ralph, machinist
396 Mavor Wm., engineer G.T.R.
397 Roseblade Mrs. Eliz., wid P. M.
398 Wilson James, heater G.T.R.
399 Dixon Thomas R., brakeman
400 McGrath John, laborer
401 Strachan William, storeman
402 Scott James, machinist
403 Gorman David, engineer
404 Martin Oliver, sawyer
405 Johnson Thomas, plumber
406 Gollan J., boilermaker G.T.R.
407 Rhaiaw Edwin, roller
408 Hudson Clement, laborer
409 Berridge John Thos., ins clerk
410 Conway Samuel, harnessmkr
411 Alexander Wm., machinist
412 John L., spring maker
413 Riddle James, brassfinisher
414 Lavers And. H., cashier Ætna Life Insurance Co.
415 Woods Mrs. M., wid John
416 Noël Aaron, machinist
417 Clements Thos. T., engr G.T.R.
418 Everett Frank, fireman
419 Condy Jno., night watchman
423 Bentlie John, brakeman G.T.R.
424 Lindberg John, laborer
425 McGee Wm., carpenter
426 Wallace John, carpenter
428 McLeish Robert, moulder
430 Shapter Thos., fireman G.T.R.
431 Kell Wm. F., carpenter G.T.R.
432 Nelson Mrs., wid D.
433 Spain Ls., engineer G.T.R.
434 Cave Fred., fitter
435 Monteith André
436 Cheyne Alex., fitter
437 McMillan Neil, laborer G.T.R.
438 Higgins Adam, storeman
439 Sparks William, machinist
440 Scott David, of Canada Leather Co.
441 Klein Jacob, tailor
442 Corbell T., butcher
443 Murphy Mrs. Sarah, wid S.
445 Chung Wah, Chinese laundry
447 Guest J. R., grocer
448 Galarneau Ovila, grocer

Wellington st intersects

457 Turner Richard, grocer
459 Barnewell Mrs., wid James J.
461 McCuaig Robert, fireman
463 Simpson Jos., machinist
464 Pepall Wm., chairmaker
465 Anderson D., machinist G.T.R.
466 Beckstead Amos, mason
467 Castleman O., tel oper C.P.R.
469 Richard Alfred, storeman
471 Poohey John, machinist
473 Parizeau Albert, machinist
475 Culkin Robt. G., fireman G.TR
477 Newmarch Mrs., wid John
478 Ryan Miss Kate, dressmaker
Farrell Miss Mary
479 Brownrigg Wm., carpenter
481 Hunter Silas, blacksmith
482 Sheffield C. H., cashier G.T.R.
483 Gay Thos., engine despatcher
484 Outram George
Jinckes Mrs., wid Robert
485 Scott Richard, foreman
486 Rainsford Mrs. C., wid Wm.
487
488 Davies Richard, blacksmith
489 Bolton Charles William
490 Cuddington James, laborer
Cuddington J. C.
491 Lewis John, engineer G.T.R.
492 Hopley Charles, laborer
493 Claridge J., conductor G.T.R.
494 Davidson Richard, laborer
495 Tompkins John, shunter
496 Blundstone Wm., watchman
498 Jennings David, shoemaker
499 Amsden R., employee G.T.R.
500 Wilson Thos., engineer G.T.R.
501 Leather Albert, painter
502 Ashcroft Jas., engineer G.T.R.
504 Wheatley Mrs. Marg., wid H.
Wheatley George, laborer
506 Fizzell J. A., machinist G.T.R.
508 Bronstetter N., brakeman GTR
510 Empey F. G., conductor G.T.R.
512 Black J., boiler inspector GTR
514 Eveleigh Wm., carpenter
516 Noseworthy Wm., electrician
518 Allan Chas., shunter
520 Cox Wm. J., carpenter G.T.R

Maguire, *from* 100 *de Gaspé to* 1677 *St Lawrence, Ville St Louis*

26 Francœur Timothée, laborer
28 Gauthier Arthur, stonecutter
Devillers Alf., blacksmith
30 Bolduc Miss A., dressmaker
32 Devillen Edouard, cigarmaker
34 Corbeil Césaire, laborer
36 Moreau Jonchim, shoemaker
40 Bolteau Raymond, laborer
42

Casgrain st intersects

58 Berthelot Zéphire, painter
60 Lessard Samuel C., cigarmaker

Beaubien st intersects

Maisonneuve, *from* 72 *Lagauchetière north to Sherbrooke, St Mary ward*

2 Trudel Jos., driver
Gratton Odilon, laborer
4 Bowden Chas., bookkeeper
6 Reed Chas., watchman
6aKearney —, laborer
8 Madderson C., painter
9 Smith G. John, mech superintendent Dominion Metal works
10 Garrety Mrs. D., wid J. D.
10aAspell John, laborer
12 Roch Louis, grain dealer
17 Dominion Metal works, Garth & Co., props
18 Gilmond Mrs. Ls.
20 Ponting Thos., laborer
22 Plamondon Armand, foreman
24 Chanterelle Eug., machinist
26 Charest F. X., laundry
29aPeltier Geo., tinsmith
27 Williams Griffith R., clerk
28 Guay Louis, clerk
Guay Pierre
Guay Wilfrid, laborer
28aFellay Ernest, bookkeeper
29 Rousseau Edouard, butcher

Munro lane ends

30 Malone Timothy W., moulder
32 Pageau François, shoemaker
34 Larivière Edm., sanitary inspr
36 Wilson Alexis, painter
38 Piché Jos. Adjutor, grocer
40 Tanguay Hercule, clerk

Dorchester st intersects

46 Sicotte Elzéar, butcher

Sydenham st begins

50
52
53 St Bridget's church, R. C., rev. J. Lonergan, priest
54
56
58 Hogue [illegible], plant
60 Prévost Jos., sh
Berthelette F.,
62 Maille Jos., dri
64 Pellerin Wilfrid,
66 Pellerin [illegible]
Pelletier [illegible]
68 Thibault Jos.,
70 Dumont Arsè
Marchand W.
72 Germain Edm
74 Boule Ferdina
76 Gauth[illegible] Zot
Emond Mrs. E.
78 Emond F. X.,
Roy Narcisse,
80 Bertrand Geo
81 St Bridget's
brother A
82 Lahaise Mrs.
84 Bellisle Jos.,

St Rose st

86 Paquin & So
88 Léveillé Mis
Tessier Aut.
88aHandfield P
Reich Em.,
89 Robert Mod
90 Fontaine Na
Noel Alfred
91 Laurier Jos.
Laurier M
teacher
Lavoie Tel
Chaput Jos
92 Magean Pa
Larochelle
96 Morrissette
97 Huet Miss
Beaudoin
Decarie
98 Martineau
99 Youds Mi
100 Carli Edm
101 Depatie Ed
Depatie
Ambot N.
102 Brosseau
102a Aubin El
105 Académie
Ste Cr
de St J
106 Vaillancc
Beaupré
108 Proulx M
109 Bonnevil
110 Derome
112 Courtois
113 Chaput
114 Bélange
115 Rivet A
Trudel
Fontain
115a Dufres
116 Plamon
Gariepy

St G

117 Delisle
117a Société
Fun
ager
118 Sauva
119 Garea
121 Gauvi
122 Godin

St C

125 Bast
127 Roy
129 Marti
130 Duce
131 Evar
Gend
Boiv

[illegible] wid John, r
[illegible]., laborer
[illegible]ur, laborer, r
[illegible]., glassblower
[illegible]ng., laborer, r
[illegible]thur, butcher
[illegible], laborer
[illegible], laborer, r
[illegible]., cutter, r
[illegible]eodore, joiner
[illegible]ork
[illegible] joiner
[illegible]se, laborer, r
[illegible] butcher
[illegible] bookkeeper
[illegible] machinist
[illegible] L. & H., dress.
[illegible]man
[illegible] plasterer
[illegible] laborer, r
[illegible] watchmaker, r
[illegible]ker, r
[illegible]er, laborer, r
[illegible]nger
[illegible]e, printer
[illegible] X., rubber mufr
[illegible]n, foreman
[illegible] goods merchant
[illegible], butcher
[illegible]sterer
[illegible], laborer
[illegible]ork
[illegible]e, laborer, r
[illegible]ocetaker
[illegible]e, shoemaker
[illegible] laborer
[illegible]en
[illegible]ck, laborer, r
[illegible] accountant
[illegible]er
[illegible] gelleman
[illegible]chinist, r
[illegible]dlar
[illegible]aborer, r
[illegible]umber
[illegible]arter
[illegible] laborer
[illegible]er
[illegible]e, printer
[illegible] laborer, r
[illegible]delina
[illegible]ayer
[illegible]er
[illegible]ist cutter, r
[illegible]aborer, r
[illegible]n I.
[illegible]e, painter, r
[illegible]ber cutter
[illegible]e, laborer
[illegible]arpenter
[illegible]ker
[illegible]Gove maker
[illegible]n merchant
[illegible], laborer, r
[illegible]ker, r
[illegible]ers
[illegible]ac bailiff
[illegible]nsker
[illegible]acksmith
[illegible]ber worker
[illegible]laborer
[illegible]ainer
[illegible]n, foreman
[illegible]bookkeeper
[illegible]acher
[illegible]aterer
[illegible] and door
[illegible]er

178 Ouel
178 Nad
180 Lapl
181 Prov
182 Gign
184 Bord
185 Ther
186 Emon
Gagne
187 Richa
189 Langl
190 Marois
191 Smith
192 Labau
Sylvai
193 Schultz
Schultz
194 Hurteau
Gignère
Gignère
195 Durocher
196 Bonin A
198 O'Connor
200 McLean
Mainville
201 Gagnon J
202 Yule Emil
203 Gagnon G
204 Jodoin M
Jodoin Ch
206 Desjardins
Lizotte Au
208 Dageuais J
Desjardins
Desjardins
209 Roch Louis,
212 Garlépy Her

Logan st

213 Jeannotte Tre
Renaud Louis
215 Girard Edmon
216 Doré Edmond
DuChastelets
217
219 Forest Olivier,
Forest Mrs. E.
Croteau Simon
Forest Jos., sh
220 Dahil Mrs. Léo
221 Lauzon Wm., l
Beauvais Thom
222 Dépatie Frédér
Valiquette Vict
223 Larose Mrs., wi
Lafrance Mrs.
Senécal Ferdin
Dufort Samuel,
Lauzon Aristide
Rénard Hildège
Gascon Ernest,
224 Maillé Wilfrid, l
225 Goulet Mrs. Zoe
Lauzon Aristide
226 Turgeon Jos., ba
Dupont Jos., ca
227 Goureau Ulric, c
Lalonde Mrs. A.
Courval Ed., mil
228 Gauvreau Onésim
Lacombe Albert,
Chartier —, drive
230 Berti Achille, co
231 Dufour Octave, l
231aMorneau Jos., pl
231bPatenaude Stanis
231cChayer Louis, ind
231dDavis James, con
231e
231fGagnon Mrs. E., w
232 Therrien Jules, ru
233 Calestagne Jos., l
Lepain Jos., shoem
234 Bonneau Cyprien,
235 Moisan Jos., musi
236 Rénard Simon, sho

178 Ouimet Jos., laborer
178 Nadeau Jos., painter
180 Laplerre Arthur, glass blower
181 Provost Frank, butcher
182 Gignere Ovide, shoemaker
184 Bordeleau Michel, joiner
185 Therrien Edmond, carter
186 Emond Alex., machinist
Gagnon J. B., turner
187 Richard Delphis, shoemaker
189 Langlois Louis, clerk
190 Murois Maxime
191 Smith F. X., manager
192 Lahoudy Miss Alida
Sylvain James, ins agent
193 Schultz Adolphe, piano tuner
Schultz James, stevedore
194 Hurteau Pierre, joiner
Gignère J. A., constable
Gignère Z., constable
195 Durocher Jos., joiner
196 Bouin Antoine, shoemaker
198 O'Connor Patriek, driver
200 McLean John, laborer
Mainville Simon, printer, r
201 Gagnon Joseph, M.D., J.P.
202 Yale Emile, painter, r
203 Gagnon Gilbert, merchant
204 Jodoin Miss Thais, dressmaker
Jodoin Chs., barber
206 Desjardins O., carpenter
Lizotte Auguste, engineer
208 Dagenais Jos., shoemaker
Desjardins Aimé, laborer
Desjardins Jos., cigarmaker
209 Roch Louis, trader
212 Garlépy Hermas, grocer

Logan st intersects

213 Jeannotte Trefflé
Renaud Louis Z., M.D.
215 Girard Edmond, butcher
216 Doré Edmond, joiner
DuChastelets Ovide
217
219 Forest Olivier, clerk
Forest Mrs. E., wid O.
Croteau Simon, shoemaker
Forest Jos., shoemaker
220 Dahil Mrs. Léontine, wid C.
221 Lauzon Wm., plumber
Beauvais Thomas, plasterer
222 Dépatie Frédéric, laborer
Valiquette Victor, storeman
223 Larose Mrs., wid P.
Lafrance Mrs. R., wid Jos.
Senécal Ferdinand, shoemkr, r
Dufort Samuel, laborer, r
Lauzon Aristide, laborer, r
Bénard Hildége, shoemaker, r
Gascon Ernest, carpenter, r
224 Maillé Wilfrid, plasterer
225 Goulet Mrs. Zoe, wid Zéphirin
Lauzon Aristide, mason, r
226 Turgeon Jos., baker
Dupont Jos., carter
227 Goureau Ulric, carter
Lalonde Mrs. A., wid Jos., r
Courval Ed., milk dealer
228 Gauvreau Onésime, carter
Lacombe Albert, baker, r
Chartier —, driver, r
230 Berti Achille, com traveller
231 Dufour Octave, laborer
231a Morneau Jos., plasterer, r
231b Patenaude Stanislas, r
231c Chayer Louis, laborer, r
231d Davis James, confectioner, r
231e
231f Gagnon Mrs. E., wid Léon, r
232 Therrien Jules, rubber worker
233 Calestagne Jos., painter
Lepain Jos., shoemaker
234 Bonneau Cyprien, laborer
235 Moisan Jos., musician
236 Bénard Simon, shoemaker
237 Lachapelle A., shoemaker, r
Goyette Mrs. S., wid A., r
237 Larose Charles, joiner, r
Bromilletto Jos., laborer, r
Lachapelle Jos., laborer
Morin Jos., carter
238 Payette Pierre, accountant
238a Hurelle Nap., fireman
238b Campagna J. B., shoemaker
Ouimet Joseph
238c Drapeau J. B., clerk
238d Cadieux P., laborer
Paquette Edouard, laborer, r
238e Gularneau Emile, driver
240 Pageau Ls., shoemaker
Wheer Mrs. S., wid Wm.
240a Lemire Maxime, shoemaker
241 Dépatie Benjamin, plasterer
Bourassa Wilfrid, joiner
242 Lacombe Jos., fitter, r
Alexandre P., laborer
Prénoveau D., cigarmaker
Giroux Mrs., wid M.
243 Landreville Edouard, painter
Lesiége Olivier, laborer, r
Lesiége Ferdinand, laborer, r
Giroux Michel, laborer, r
Charbonneau F. X., plasterer, r
Lefebvre Mrs. P., wid F. X., r
244 Duffy Edw., laborer
244a Richard Simeon, machinist
245 Nantais Oscar, shoemaker
Labarre Napoléon, laborer
Augé Chas., furniture dealer, r
246 Bourget Théodore, carter
Brunelle D., laborer, r
247 Lefebvre Arthur, policeman
Forgue Pierre, carter, r
Durocher Edouard, laborer, r
Lagacé Abraham, carpenter, r
Desantels Joseph, policeman
248 Bourget Mrs. J., wid Etienne
249 Renaud Louis, trader
250 Gauthier A. D., laborer
Plamond A., carpenter
Ouimet Mrs. A., wid J. B., r
Lessard Mrs., wid Geo., r
Gagnon Mrs., wid Aug., r
Laberge Jos., carter
251 Binette Gédéon, laborer
Biron Arthur, clerk
Moreau Arthur, painter
252 Thérien H., tailor
Riopel Israel, joiner
253 Holland Ernest, laundry
254 Lecours Mrs. Z., wid Ernest
Baril Alfred, joiner
256

Lafontaine st intersects

265 Martin Jos., carter
266 Beaudoin Joseph, butcher
267 Marois Pierre, engineer
269 Martineau G., plasterer
Garlépy Mrs. L., wid Joseph
271 Gingras Mrs. E., wid Antoine
272 Leblanc Olivier, cigarmaker
273 Matard Fortunat, sculptor
274 Soucisse Ozias, carter, r
Regnier Nazaire, carter
Major Adolphe, shoemaker, r
Barnabé Cyprien, laborer, r
Guérin Thésesphore, foreman
275 Beaudoin Edouard, tobacconist
Lalonde Frs. Xavier
276 Shank Alfred, machinist
277 Lavigne Thomas, shoemaker
278 Thouin Mrs. O., wid Eph., r
Savoie Louis, laborer, r
Morin Jean Louis, driver, r
279 Peck Jean Marie, painter
Lachance Mrs. Mary, wid Chs
Dinelle Camille, laborer
Legault Mrs. E., wid Hor., r
280 Thouin Uldége, carter
281 Labranche Jean, joiner

281aLavigne N., confectioner
282 Thouin Joseph, carter
Thouin Gédéon
Patrie Albert, shoemaker
Paré Frs., joiner
Letarte Edouard, laborer, r
Dupuis Léon, laborer, r
Bachand Alex., laborer, r
283aTremblay Arthur, tailer, r
Paré Antoine, laborer, r
Morin Mrs. E., wid J. Bte.
Nadeau Alph., painter
284 Sarrazin Fabien, shoemaker
285 Nadeau J. B., trader
286 Chaput Médard, carter
287 Marcotte J. M., moulder,
Guimond Ferd., blacksmith, r
Desroches Alex., laborer, r
Hamel Jos., mnfr tabacco
Leblanc Hormidas, laborer
Lavioletle Aristide, laborer
Trépanier Jos, plumber, r
288 Vézeau Adélard, joiner, r
Thérien Jos., joiner, r
Duclos Adélard, joiner, r
Sylvestre J. A., laborer, r
Thérien Alfred, ins agent, r
Thouin Mercel, laborer, r
Millord Jos., carriagemaker, r
Tremblay H., laborer, r
289 Dubois Adolphe, laborer
290 Brien J., carter
291 Lebrun Pierre
291aHétu Louis, laborer, r
292 Briard O-arias, carter
293 Garlépy Prime, milkman
294 Duclos Ignace, carter
Dugas Albert, shoemaker
295 Surprenant Joseph, laborer
Moody George, laborer
296 Mercier Octave, carter
297 Miron Hercule, joiner
297aBrien Joseph, laborer
298 Martel Eugène, carter
299 Malo Siméon, shoemaker
300 Gagnon Mrs. M., wid Alph.
Gravel Narcisse, laborer, r
Beaupré Gilbert, laborer, r
301 Poitras Chas., laborer
Trudeau Frs. X., laborer
302 Gauthier T. J., shoemaker
302aSéguin Michel, laborer, r
302bRicher Théodore, laborer, r
303 Coutu Zéphirin, of Coutu &
Fils
Coutu Alexis, of Coutu & Fils
304 Favreau Louis, carpenter
305 Coutu & Fils, carters
304
306 Saulniers Geo., laborer
Chouinard Théo., laborer, r
307 Garceau Mrs. Marie, wid H.
Jobin Victor, butcher, r
308 Trudeau Alexandre, laborer
309 Gravel Dolphé, storeman
310 Simard Sam., clerk
311 Astin Cyrille, cigarmaker
Giroux Philias, shoemaker
312aMeloche Hormisdas, laborer
312bTroie William, laborer
312cForget Hermenégilde, carter
312dLavoie Arthur, stovemaker
312eRousseau Alphonse, machinist
312fMathieu Jos., laborer, r
313 Lamoureux Théo., laborer
314 Forest Roch, blacksmith
315 Paquin Désiré, laborer
316 Marcil Basile, engineer
Levesque Emile, clerk
317 Bedard Joseph, laborer
Lambert Olivier, barber
318 Landry Mrs. M. Louise, wid Jos.
318aSouci Evariste, saddler
318bChristin Arthur, bookkeeper
319 Racicot Mrs. A., wid Frs. X.
320 Miron Olivier, joiner
Guilmette Berth., shoemaker
320 Girard A., laborer
321 Gravel Honoré, carpenter
322 Belle Hector, joiner
322aLamallee Jos., butcher
323 Chapleau Urgèle, carter
Gauthier Toussaint, shoemaker
324 Gagné Alfred, plasterer
325 Gravel Honoré, carpenter
326 St Jean Séverin, laborer
Gascon Hubert, laborer
327 Pitt C. H., grocer
328 Hétu Alfred, carter
330 St. Germain Jos., shoemaker
331 Girard Nap., & Son, butchers
332 Desormier Pierre, stonecutter
Allard J., conductor M.S.R.
334 Lalumière Louis, cigarmaker
335 Pitt Hector, joiner
336 Lacombe Noè, driver
Lacombe Mrs. N., dressmaker
337 Lareau Frs., grain and hay
338 Miron Mrs. F., wid Jos., r
Deschene Mrs. A., wid Alf., r
Morin J. Bte., laborer, r
Miron Adelard, shoemaker
Bellemare Louis, laborer
Bissonnette P., laborer
339 Mondor Joseph, shoemaker
Mérimos Alfred, laborer
Richard Frs. X., stonecutter
340 Hurtubise Camille, printer
341 Marcotte Ludger, shoemaker
342 Charland Jos., shoemaker
343 Charbonneau Nap., upholsterer
Ethier Ernest, laborer
345 Morin Alf., barber
346 Forest Urgèle, joiner

Ontario st intersects

357
359 Caron Auguste, milkman
360 Adam rev. F. L. T., curé
Sacred Heart; revs. E. Guilbault, J.E. Lalortune, L. Brunette, P. Poullot, J. Brien, W. Chauvin and Jos. Lefebvre, vicars.
Adam Mrs., wid L.
361 Mathieu Cléophas, laborer
361½Regimbal Mrs. H., wid C., r
Lagacé Jos., laborer, r
Archambault Ferd., laborer, r
363 Durocher Marcel, shoemaker
365 Souci Jean, watchman
367 Lussier Amédée, shoemaker
367aCastonguay Mrs. M., wid
Gailloux Pierre, carter
371aGagné Louis, butcher
369 Vaudry Joseph, grocer
373 Corbeil J. Bte., laborer
Racette Mathias, shoemaker
375 Brosseau Adolphe, joiner
377 Marsolais Damase, carter, r
Thibault Pierre, laborer, r
379 Mathieu Damase, milkman
380 Plessis school, rev. bro. Philadelphio, director
Gaudreau Joseph, caretaker
381 Tourrien Magloire, laborer
383 Vézina A., storeman
385 Caron Laurent, engineer
Vezina Jos., laborer
387 Clairmont Télesphore, driver
389 Payette Omer, joiner
391 Ouellette Jos., shoemaker
Blain Octave, fireman
392 Nadreau Jos., grocer
393 Duplessis Omer, painter
395 Boulard Jos., carter, r
Martin J. Bte., shoemaker,
Charland Jos., shoemaker, r
Hébert Ovila, laborer, r
Chauvin Félix, laborer, r
396 Charbonneau Honoré, laborer, r
Héli A., tobacconist, r
398 Larose Victor, shoemaker
400 Labadie Geo., s
401 Charbonneau E
Lespérance Frs.
Morin Wm., lab
Dubé François,
Brunet Arthur,
402 Gagné J. Eliz
403 Perrault Méd
Charland Jos.,
404 Vaillancourt
David Joseph,
405 Lavigne Dama
406 Brouillard P.,
407 Bouthillier A
408 Marignon Af
409 Lacroix Art.,
410 Périer J. P. X.
Charbonneau
411 Sicard Narcis
412 Lavallée Lou
413 Champagne N
414 Therrien Tho
415 Gagnon Jos.,
416 Bruzeau Oliv
Hamel Mrs. S.
417 Barrette Odil
Dupont Wilf
418 Leclaire Gat
419 Paré Ovila, c
420 Geoffroy Na
421 Barrette J. B
422 Landry F., la
Vaillancourt
423 Desaulniers
Greaves Ed.,
424 Marcil J. B.,
425 Greaves F., j
426 Lavigne Pie
427 Brabant Do
428 Dumont Aug
Dumont Gu
Turcot Pier
Vinet Séraph
429 Brabant Mr
St Germain
430 Dubois Jos
431 Plante Chas
432 Provost Jos
433 Major Edo
434 Huberdeau
Garlepy M
435 Malouin L
Lebrun Oli
436 Parizeau M
437 Major Edo
439 Normandin
441 Latulippe
Charbonn
443 Desaulnier
445 Brassard
446 Acala Mrs.
Racine Sa
447 Leclerc A
Drolet Al
448 Beauchan
419
450 Moquin
Trudeau
451 Mireau A
452 Stehen S
453 Mireau M
Laplante
451 Gagnon
455 Boucher
456 Grimard
457 Major T
458 Garlepy
459 Guilbau
Major T
460 Racette
Girard
Charbo
461 Leves
463 Lesear
465 Beaud
Marcot
467 Leves

ve av, *off St Pa-*
St Paul
e, driver
ired gentan
ophile, laborer
olcon, laborer
n, laborer
ne-négilde, laborer
P., upholsterer
ne intersects
aisse, millwright
ames, clerk
h. butcher
ery, jun., chief
er, son
r, engineer
ouse, laborer
, shovelmaker
r, polisher
millwright
n. shovelmaker
Alph., wid Ant.
s, machinist
worker, r
gardener
kman
, lockman
laborer
, barber
s., painters
oleon, ironer
, machinist
., wid Joseph
ntersects
ile, grocer
erk
A., hardware,
plumber
an, lockman
lockman
e, tailor
laborer
r, clerk
nailmaker
ilor
storeman
laborer
, wid Aug.
laborer
in, milkman
storeman
, joiner
laborer
laborer
ney, carder
painter
facemaker
ersects
ucher
ood and coal
rter
stone driller
kkeeper
reman
carpenter

Manc
the Ho
4 Aldr
6 Lega
8 Cant
10 Hillm
lad
12 Crow
14 Frenc
L. T
22 Davis
24 Burke
25
26 Porche
27 McAna
28 Fraser
Barwic
29 Kroltz
30 Schoffel
31 Gauthie
Gauthie
32 Laycock
Pl
34 Hill W.,
35 Power W
36 Martin M
37 O'Hara G
O'Hara W
O'Hara W
38 Flanngan
38aNicholson
fide surv
39 Christian V
40 Tonsaw Ch
40aBethell Dr
41 Downes &
42 Budd Chas.,
44 Ryan Mrs.
46 Stewart Mrs
48 Dunham Fr
50 Miller Henry
52 Forman Elie
54 Williams Al
54 Foy Miss Ter
56 Forman Elie
Ontario s
Universlty of
Medical Fac
bell, A.M.,
Somerville,
58 Murchison Ro
60 Lapierre Heet
62 Little Wm. J.,
64 Date John, p
66 Garlick H. T.,
67 McCrae D. M.,
68 Date Samuel,
69 Clarke Mrs. L.
70 Roberts Ed., c
72 Cairns Wm., in
73 Spence Arch.,
McLaren Henry
74
75 Picken Mrs. J.
Picken H. B.
Picken Eben, st
76 Cohen H., mfr s
77 Sadler James A.
78 Finzel Friedman
Voss Mrs. M. A.
79 Picken J. B., of
& Co.
80 Weekes Henry G
81 Tasker James, ac
82 Whitney George
Dominion Expr
83 O'Shaughnessy J.
84 Fermeylough San
Mont. Stencil w
85 Johnson Wm., cle
86 Campbell Albert
A. C. Leslie & C
Campbell Mrs. Al
87 Mailloux Mrs. A.,

Mance, *from* 2065 *St Catherine to the Hotel Dieu, St Lawrence ward*

4 Aldridge Mrs., wid Geo.
6 Legallais Matthew, joiner
8 Cantlie Geo., gardener
10 Hillman Mrs. Mary, wid Wm., ladies doctress
12 Crowley Dan., butcher
14 French Baptist church, rev. A. L. Therrien, pastor
22 Davis John, customs officer
24 Burke Mrs., wid Thos.
25
26 Porcheron Alphonse D.
27 McAnally Patrick, foreman
28 Fraser Mrs. Maggie, wid D. Barwick Mrs. L., wid O. E.
29 Kroitz Miss Annie
30 Schofield Mrs. M., wid Benl.
31 Gauthier Miss S., dressmaker Gauthier Stanislus, collector
32 Laycock Chs., com traveller

Plateau st ends

34 Hill W., bill poster
35 Power William, watchman
36 Martin Mrs. Martha
37 O'Hara G. H., clerk O'Hara Wm., traveller O'Hara Wallace, clerk
38 Flannigan Mrs. A., wid G.
38a Nicholson Thos. W., assistant tide surveyor
39 Christian Wm. P., machinist
40 Tousaw Chas. R., foreman
40a Bethell Chas., machinist
41 Downes & Briggs, carpenters
42 Budd Chas., salesman
44 Ryan Mrs. Esther, wid John
46 Stewart Mrs. A., wid M.
48 Dunham Fred., electrician
50 Miller Henry, laborer
52 Forman Elie, shoemaker
54 Williams Albert, com traveller
54 Foy Miss Teresa
56 Forman Elie, shoemaker

Ontario st intersects

University of Bishop's College Medical Faculty, F. W. Campbell, A.M., M.D., dean; W. Somerville, janitor

58 Murchison Roder. L., advocate
60 Laplerre Hector, bookkeeper
62 Little Wm. J., Star Office
64 Date John, plumber
66 Garlick H. T., sen., bookkeeper
67 McCrae D. M., plumber
68 Date Samuel, brass moulder
69 Clarke Mrs. L. J., wid John
70 Roberts Ed., contractor
72 Cairns Wm., insurance broker
73 Spence Arch., moulder McLaren Henry G., mfrs' agent
74
75 Picken Mrs. J. W., wid H. B. Picken H. B. Picken Eben., stationer
76 Cohen H., mfr shirts & overalls
77 Sadler James A., plumber
78 Finzel Friedman, engraver Voss Mrs. M. A., wid H.
79 Picken J. B., of J. B. Picken & Co.
80 Weekes Henry G., clerk
81 Tasker James, accountant
82 Whitney George E., road agt Dominion Express Co.
83 O'Shaughnessy James, grocer
84 Ferneyhough Samuel, manager Mont. Stencil works
85 Johnson Wm., clerk
86 Campbell Albert Havelock, of A. C. Leslie & Co. Campbell Mrs. Alice, wid D. P.
87 Maillonx Mrs. A., wid A.
88 Meadowcroft John Robert, manager for Garth & Co.
89 Dunn Robt., accountant
90 Vaillancourt J. A., wholesale produce and provision mcht
91 McGuirk Mrs. A., wid W. P.
92 Baker B., agent
93 Scanlan John, grocer
94 Marriage Walter, com traveller
95 Flanagan M. M. J., accountant
96 Rees Mrs. M., wid G. Llewelyn
97 Balle Andrew, com merchant
98 Gallbert Ls., leather merchant
99 Gillelan Mrs. Jane, wid Wm. S.
100 Reunick J. A., manager for W. V. Dawson
101 Millard Henry R., watchmkr
102 Stearns H. L., com traveller
103 Davison J. H., of W. Ewing & Co.
104 Rexford Orrin, principal McGill Model school
106 Fildes Chs. H., com traveller
108 Power Martin, manager for Watson & Todd
110 Kneen D., contractor builder
114 McCarthy T. J., restaurant
116 Heasley G. R., picture framer

Sherbrooke st intersects

135 Mance cab stand
150
152 McCaw Wm., executive special agent Mutual Life Insurance Co. of New York
154 Richardson Mrs. B., wid Jas.
155 Dawes Mark. A., D.V.S.
156 McGillis D. J., of Montreal Cold Storage Co.
157
158 Paquette P. E., mnfr corsets
160 McKenzie A., mining engineer
162
164 Harrison Mrs. M., wid Thos. Stevenson John, tailor Stevenson Wm., tailor
166 Duclos rev. R. P., Eglise de la Croix Duclos Arnold, B.A., B.C.L.
167 Gabler Mrs. Annie, wid Theo.
168 Meyer C. W., accountant
170 Allan Thos., sen., of Thos. Allan & Co.
172 Dufresne C. A., lumber dealer
173 Buchanan R. C. Robert, mngr
174 Rhynas Mrs. Elizabeth, wid J.
175 Warner Mrs. Louise, wid Wm.
176 Wilson Thomas, com traveller
177
178 Mitchell John, com merchant
179 Cooper W. E., Star office
180 Hodgson Irwin J., com traveller
181 Dickson G. A., clerk Anderson W. J., bookkeeper
182 Henderson Mrs. E., wid David
183 Hubert Mrs. H. V., wid R. A. R. Hubert G. E. R., clerk City hall Cuvillier G. S., ins and real estate agent
184 Barfoot Thomas, artist
185 Moodie Thos.
186 Sharpley Fred., of Rice Sharpley & Sons
187 Allan John, outfitter

Milton st intersects

190 Hughes H. H. Fred., of F. Hughes & Co. Hughes Fred D., clerk
191 Dillon Jas. Theo., city assessor Dillon Jas. St George, of Bellhouse, Dillon & Co.
192 Merrill A., real estate agent
193 Gillean Wm. D., asst manager Can. Paper Co.
195 Lamplough Frank W., of Lamplough & McNaughton Lamplough Mrs. M., wid H. S.

196 Zion church, rev. W. H. Warriner, pastor
197 Desbarats Edward, of Desbarats Adv agency
198 McCaffrey P. Frs., accountant
199 Desbarats Mrs. Geo. E.
Desbarats William A., of Desbarats & Co.
200 Babcock Stewart, of Babcock & Son
Babcock Chas. S., of Babcock & Son
201 Muculloch Henry, bank clerk
202 Craig A. M., painter
203 Pinsonneault A. R., civil engnr
204 Simmons John, bookkeeper
Simmons Henry D., com trav.
205 Masson D., of D. Masson & Co.
206 Tuck George of William Slater Asbestos Co., Ltd.
209 Brunneau F. F., com traveller
211 Powell Fred. F., roofer
213 Labdon Mrs., wid James
215 Smardon E. J., clerk

Prince Arthur st intersects

228 Harwood C. A. de L., of Lighthall & Harwood
258 Dart H. M., superintendant
260
268 Alexander Alfred, agent
371 Barnard Wm. J., bookkeeper
373 Lee George, com traveller
374 Leming Anselme, iron merchant
375 Heward W. Meredith, prof banjo and guitar
Heward Mrs. F., wid A.
377 Parker A. B., bookkeeper
379 Fitzgerald Mrs. K., wid Thos.
Murren H., customs clerk
381 Smith Mrs. Annie, wid W. R.
Smith C. E., com traveller
383 Francis Miss M.
385 Austin Chs., bookkeeper
387 Emery E., clerk C. P. R.
389 Landers L., cashier M.S.R.
391 Dennis C. R., clerk
393 Wynne John H., com traveller
395 Smith Mrs. Mary, wid Walton
397 Seabrook R. H., optician
399 Shaw W. V., secy-treas. Robt. Mitchell Co., Ltd.
401 Sandham John, com traveller
403 Simpson William, sec-treas Kingston & Montreal Forwarding Co.
405 Davidson P. Howell, bookkeeper
407 McCrudden J., boots & shoes
409 England Geo. P., of McGoun & England
411 Robertson Chas., brass finisher
Robertson Wm., bookkeeper
413 Dudley Alfred E., bookkeeper
415 Weary H., com traveller
417 Howard W. H., com traveller
419 McFeat J., collector
McFeat W. P., C.S.C., regd. patent attorney
421 Devine D.
423 Smith rev. F. A.
425 Aird G., Dominion Wire Co.
443 Laurin Cyrille, ins agent
Laurin Jos. A., special agent for French Dept Imp Ins Co.

Mance, *from Fairmount av to Bernard av, Ville St Louis*

5 Greenbank Jas., accountant
7 Lyons Mrs. Marianne, wid T.
9 Mackie W. B., carpenter
11 Bailey W. J., contractor
21 Lewthwaite Rd., instructor McGill College
88 Phaneuf Ph., merchant
89 Scott John, trader
91 Hildreth Robt. T., bookkeeper
92 Lajeunesse Wilfrid, grocer
93 Jackson George, engraver
100 Taylor Joseph, com trav
102 Lockhart rev. A. D.
110 Murison John, carpenter
112 Dolg James, mason
116 Chalmers James, builder
135 Scott Thomas
136 Cleary Alfred E
137 Wash Arthur, local mgr C.P.R.
138 Forrest J. R. V., managing editor Daily Witness
139 Hibbard A. L., manager
141 Willis William A., cashier
142 Webb Jas. H., bookkeeper
Booth Gardner, milkman
143 Lyons D. P., clerk
147 Richardson —

St Vateur st intersects

159 Moodie W. J., contractor

Mansfield, *from 852 Laganchetière north to 862 Sherbrooke, St Antoine ward*

19 Tabb Mrs. M. A., wid S. S.
21 Agnew W. J., com traveller
Agnew Mrs. D. M., wid S. A.
23 Pelletier R. O., orgauist
Pelletier Frédéric, M.D.
25 Sexton Mrs. Marg., wid Thos.
27 Bourgeault Miss B.
29 Kelly James, P. O. clerk
Larivée Mrs. M., wid Nap.
47 Joseph Horace, of H. Joseph & Co.
49 Munderloh Mrs., wid W. C.
Munderloh H., of Munderloh & Co.
51 Leprohon J. L., M.D.
53 Fleck rev. James, pastor Knox church
55 Degonzague Mrs. S. B., wid L. B.
57 Hurtubise Ed., sen., insurance agent
59 Gravel J. Ovide, sec-treas Can. Rubber Co., and manager estate late hon. John Pratt

Dorchester st intersects

65 McGowan W. H., L.D.S., dentist
McGowan W. B., L.D.S., dentist
67 McLaren H., of H. McLaren & Co.
McLaren R. I., of H. McLaren & Co.
69 Brown William, clerk
70 Starr T., Royal Victoria stables
72 Jordan William
73 Stevenson Mrs. G., wid S. C.
74 Murray Michael, carter, r
75 Baby Horace
Baby Rene, student
Baby Henri, student
76 Gallagher John, coachman
Kinsella Edward, coachman, r
77 Baby hon. George, judge Q.B.
DeSalaberry Mrs. M. L., wid C.
78 Rawley Wm., customs officer
Rawley P. J., clerk
Rawley F. T., clerk
79 Quinn Jos., ice dealer
80 Holt Alb., machinist
81 Coulson Sam., of H. R. Ives & Co.
82 McMartin Miss J., teacher
83 Love Thomas Henry, manager Montreal Steam Laundry Co.
Love T. J., of the Montreal Steam Laundry Co.
Jackson T. L., of the Montreal Steam Laundry Co.
84 Conway John, lock master
85 Shepherd R. W., Ottawa River N
86 McDonnell Mrs
McDonnell C. A
McDonnell J. T
Carpenter G. A.,
87
88 Pitman Thos. H.

Cathcart s

89 Cruly Henry, fo
Cruly Miss, dres
90 Irons G. H., Sta
Co.
91 Doloreux Mrs.
Paris Alf. E., co
92 Cockburn Mrs.
93
94 Breen C. J., bo
95 Abbott Mrs. C.,
96 Elliott Alf., co
Spottiswoode
7 Morris Geo. Ch
98 Breton Miss P.
98a Logie Fred. J.,
Miner E. C., ca
Co.
99 Rennie Sam.,
100 Miller Mrs. Ma
101 Donaldson Ge
102 Green H. A., c
Watson H., in
Scott Geo. M.,
Williams J. R.
Earle W. O., c
103 Lefebvre F., &
104 Rankin Mrs. A
Carment Jas.,
105 Lefebvre F., c
Co.
106 Greig Mrs. B.,
107
108 Underwood M
109 Wright Miss H
110 Bullock J., b
Bullock Mrs.,
institute
Morrison Joh
terers, r
111 Macdonald F.
112 Canadian Soc
neers

St Catherine

114 LeMesurier
depot
115 McGoun Ar
McGoun Wm
McGoun Sam
116 Sing Lee, Ch
118
119 Finnie R. G.,
120 Gordon & Fo
121 Curwood G.,
Curwood Mr
122 Armour Ale
123 McMurtrie A
Tressider Jo
125 Patton Hug
D., C.M.,
treal Hom
Patton J.,
Managem
eral hospi
126 Kirk J. M.,
127
128 Baillie John
nion Oil C
129 Bacon F.
Ann St Se
130 Hodgson C
Hodgson
131 Duffy Mrs.
132 Hamilton
N. E. Ha
135 McCann M
McCann F

...hn C., of J. & C.
... of the British Tea
...s, clerk C.P.R.
...n, of Silverman,
... Co.
...v. T. G., D.D., pas...
... Meth. Church
... McLennan & Fair
...s C., wid J. J.
...L, clerk
...s. M.D.
...e. M.D.
...H. J., wid Dr. Thos.
...s A., dressmaker
...n, clerk
...W. P.
...Mrs. R., dressmaker
...iss C. A., dressmkr
...s. L., of Friedman
... of Harris, Young-
... of Harris, Young-
...s, wholesale mcht
...nd W.
...J., wid Thos.
... Miss, bdg hse
...eur Athletic as-
...E. Herbert Brown,
...C. Brown, asst sec
...lacrosse club, E.
... Brown, treas;
...hon secretary
...ow Shoe club, E.
... Brown, treas;
...s, hon secretary
...aretaker
...M. A., wid John
...rancis J., M.D.,
...niversity
..., stationer
..., machinist
..., clerk
...erk
...erk

...ne intersects

...ry, wid John
...G. of the Lynn
...ns clerk
...S. G.
...wid M.
...A. J.
...s. B., wid J. Hy.
..., Gerald, bk clerk
..., traveller
...ardware
...C., wid Jeffrey
...k. clerk
...Collyer & Brock
...H., mnfr of oil
...n F.
...J. E., merchant
...ch, port warden
...F.
...Q. G.
...wid A. B.
...E., of R. Sharpley
...W., pastor Mc-
...rch, Chambly
...ns
...J., wid Alb.
...s., bookkeeper
...Jos.
..., violinist
...K., collector
...W., bookkeeper
...ngmaster G.T.R.

176 Wig
...ma
177 Burc
...Adam
178 Ibbo
...& J.
...Ibbot
...Ibbot
179 McK
180 Gardn
...Sun
182 Gilme
...Bro
183 Skelto
184 Drink
186 Hanna
...ger
205 Phillip
...Capel

Manufa

Shearer t
ward
2 Polrier
4
5 Desjardi
...Desjardi
7 Beaucha
8
9 Kelly A
10 Richer G
11 Shipton
12 Poitras
...Laprairie
13 Dwyer Th
14 Oggenski
15 Duffy Ow
16 Underdow
17 Millier Jo
19 Savage Ge
...Durand L
21 Robidoux
23 Wakerley
24 McManus
25 Hébert An
26 Donnelly
26a Stubbs Sa
27 Lalumière
28 Griffith Ed
29
30 Young Rich
31 Mooney Da
32 Ramsay Pa
33 Hinphy W
34 Meister Jos
35 Stanislaw
36 Chassé Ad
37 Logan Jam
39 Carter Mrs.
...Walsh Mich
43 Calabette F
44 Donatt Her
45 Agnew Miss
46 Donatt Emi
47 Brown Dani
48 Donatt Otto
49 Phillips Jam
50 Babret Frs.
51 Farrell Patr
52 Bourbonnais
53 Hartley Geo
54 Sweeney Mrs
54a Landry Alex
55 Phelan Jame
56 Phelan Jos.,
...Armstrong
57
58 Plumb Jame
...Robert Auel
59 Hale Wm., re
60 Moreau Jos.,
...Morgan John
61 Vantier Jean
62 Vantier J., g
...Souchereau J
63 Marcil Jos., l

176 Wightman G. R., of the Wightman Sporting Goods Co.
177 Burch Mrs. H., wid Frank Adam James, clerk
178 Ibbotson John S., of E. B. & J. S. Ibbotson
Ibbotson A. F., dentist
Ibbotson Mrs. Alice, wid Benj.
179 McKay Miss Flora A.
180 Gardner James, of Hodgson, Sumner & Co.
182 Gilmour Thos., of Gilmour Bros. & Co.
183 Skelton Mrs. M., wid J. W.
184 Drinkwater Chas., sec'y C.P.R.
186 Hannah Geo., passenger manager Allan Line
205 Phillips Miss Esther
Capel Geo. B., financial agent

Manufacturers, *from* 144 *Shearer to City limits, St Gabriel ward*

2 Poirier Michel, laborer
4
5 Desjardins Joseph, laborer
Desjardins Pacifique, miller
7 Beauchamp R., grocer
8
9 Kelly Andrew, moulder
10 Richer Cleophas, nailer
11 Shipton William, laborer
12 Poitras Xavier, emp. G.T.R.
Laprairie Hormisdas, laborer, r
13 Dwyer Thos., conductor M.S.R.
14 Oggenski John, laborer, r
15 Duffy Owen, moulder
16 Underdown John, grocer
17 Millier Jos., laborer
19 Savage Geo., motorman
Durand Ludger, laborer
21 Robidoux Victor, brakeman
23 Wakerley John, laborer
24 McManus Bernard, carter
25 Hébert André, moulder
26 Donnelly Mrs. A., wid Chs.
26a Stubbs Samuel, laborer
27 Lalumière Alphonse, laborer
28 Griffith Edw., laborer
29
30 Young Richard, laborer
31 Mooney Daniel, laborer
32 Ramsay Patrick, laborer
33 Hinphy Wm. J., machinist
34 Meister Jos., engineer
35 Stanislaw Lukasewa, laborer
36 Chaussé Adrien, shoemaker
37 Logan James, laborer
39 Carter Mrs. M., wid Peter
Walsh Michael, laborer
43 Calabette F., bicycle factory
44 Donatt Herman, fur dresser
45 Agnew Miss Mary
46 Donatt Emile, fur dresser
47 Brown Daniel, moulder
48 Donatt Otto, fur dresser
49 Phillips James, painter
50 Babret Frs.
51 Farrell Patrick, laborer
52 Bourbonnais Albert, carter
53 Hartley Geo., driver
54 Sweeney Mrs., wid Miles
54a Laundry Alex., laborer
55 Phelan James, messenger
56 Phelan Jos., soapmaker
Armstrong Mrs., wid Geo.
57
58 Plumb James, laborer
Robert Auclude, laborer
59 Hale Wm., roofer
60 Moreau Jos., laborer
Morgan John, laborer
61 Vautier Jean Bte., carpenter
62 Vautier J., granite cutter
Souchereau J., painter
63 Marcil Jos., baker
63 Dessein J. Bte., laborer
64 Hagan Michael, gardener
66 Timms James, bricklayer
McGee Mrs. L., wid Edw.
Smith Louis, laborer
Bell William, laborer
66c Smith John, laborer
70 McAfee George, sen., carter
76 Sly John, butcher
77
79 McKeown Ed.
80 McConomy Thos., electrician
81 O'Brien James, grocer
81½ McCann Chs., machinist
Wadsworth W., emp. woolen mill
83½ O'Brien James Edw., grocer

Island st intersects

85 Flynn Pat. J., hotelkeeper
91 Merrigan Thomas
92 Gillespie Peter, grocer
93 Davis Michael, laborer
93½ Cunningham Wm., moulder
Harman Chs., laborer
95 Emlot Alex., news dealer
95a Pepin Pierre, joiner
95b Laurin Alex., driver
97b Bourque Hormisdas, manfr
99 Sullivan Richard, laborer
109 Burke Patrick, carter
113 Brown John, grocer

Laprairie st intersects

114 Lennon Thos., trader
115 Ryan Francis, laborer
117
119 McIntyre Moses, carpenter
121 Curran Mrs. Mary, wid James
Curran James, storeman
Coudon John, storeman
123 Lacroix A., milkman
125 Lemieux Modeste, policeman
127 White Jas., sawyer
130 Houle Jos., carter
131
131½ Rowe F., foreman
132 Hogan Edw., carter
132½ McNally Thos., laborer
134 Cutler Dennis, laborer
134½ Moore Edw., carter
135
136½ Scanlan Thomas, laborer
137 Cutler Peter, trader
Cutler Chris., marble cutter, r
138 Dunn Mrs., wid P.
138½ White Samuel, laborer
139 Tucker Wm., engineer
139a Perras Alp., clerk
140 Hogan James, laborer
141 Petit Jos. A., laborer
141a Breman William A., storeman
142 Keith J., machinist
Brady John, baker
142½ Armstrong Thos., blacksmith
143 Laflamme Pierre, laborer
143a Pominville Zotique, carter
144 Milliard Ferdinand, laborer
144½ Léonard Mrs., wid Antoine
Gunn James, laborer, r
145 Langevin Jules, machinist
145a Chayer Mrs. Olympe, wid Chs.
146 Hébert Joseph, laborer
146½ Brennan Daniel, laborer
147 Lefebvre Mrs., dressmaker
O'Brien John, laborer
147a Lefebvre Aut., agent
150 Quinn Edward, grocer

Ropery st intersects

151 O'Reilley James, trader
152 Lefebvre Zotique, butcher
156 Myles Edward, carter
158 Eker Thos., baker
159 Harrington Mrs., wid James
160 O'Brien John, laborer
161 Corriveau Onesime, shoemkr
162 Pelletier Jos., coal and wood

164 Earwaker Henry, laborer
Earwaker James, laborer
165 Drabble Herbert, sen., laborer
Drabble S., machinist
167 McAulay Chas., pipe tester
168 McGarvey Mrs., wid Henry
St. Marie Emile, laborer
169 Gordon And., painter
Gaguier Joseph, machinist, r
170 Henderson Alfred, laborer
172 Forget Paul, laborer
173 McNeil John W., marble dealer
176 Desjardins A., butcher
Chartrand Alphonse, shoemkr
177 Harrington Pat., laborer, r
Boyer Wilfrid, clerk
178 Chayer Wilfrid, painter
179 Connor John, packer
Connor John T., stenographer
Connor James, clerk
180 Maraud Mrs., wid G.
Perras Emile, laborer
181 Connor J. P., cooper
182 Latour Xavier, stableman
Vinette Candide, laborer
183 Cantwell Peter, foreman
184 Dandurand Oscar, shipper
185 Reynolds Mrs. Mary, wid Pat.
186 Valiquette Calixte, saw filer
Sabourin Maxime, laborer, r
188 Charest Donatien, foreman
188a Raby Mrs., wid Emery, r
189 Rapple George, engineer
190 Benoit Alex., jun., moulder
Dagenais Joseph, tanner, r
Labelle Henri, laborer, r
191 McGown Willard, laborer
Brais Isidore, carter
192 Waldron Pat., laborer
Waldron James, shipper
194 Benoit Alex., laborer
196 Denis U. A., advocate
198 Chagnon Pierre, laborer
200
202 Hemming G., gas meter maker
204 Therrien Octave, butcher
205 William Chs., carter
206 Peltier Zephirin, carter
Germain Olivier, laborer, r
Lebrun Felix, painter, r
Labaie Louis, laborer
208 Bessette Mrs. V., wid James, r
Therrien Hector, laborer, r
210 Charrette Jos., plumber
Therrien F., laborer
211 Griffe Archer, saw maker
213 Labreche J. B., laborer
214 Bourdon Joseph, butcher
215 Jubinville Oscar, mason
Girard T., laborer
216 Holmes Albert, machinist
Berril John, laborer
Perlard Hector, laborer
217 Gauthier Wm., laborer
218 Morris Frank, laborer
Perlard H., laborer
219 Deschêne Odilon, joiner
221 St Maurice Jos. C., laborer
Hebert J. B., laborer
223 Lamontagne Damase, carpenter
224 Morris Frank, laborer
225 Verdon George, mailmaker
226 O'Dowd Jas., cooper

Charlevoix st intersects

227 Jubinville Daniel, plasterer
228
228½ Green Mrs. Eliza, wid Benj.
229 Rivet Chs., laborer
Bedard Israel, laborer
Boucher Thomas, laborer
231 Savard Joseph, laborer
Lauzon Jules, agent
233 Gauthier Louis, plasterer
235
242 Vary Isaie, grocer
Lavigne Louis, r

255 Picard P., policeman
257 Normandeau E., blacksmith
259 Lafontaine Jos., driver
261 Dejean Louis, laborer
Roy L. J., carter
263 Farrand Gédéon, laborer
264 Giroux Aristide, laborer
265 Egan Mrs., wid D., second hand store
266 Lavallée Polydore, carter
Blanchette Jos., driver, r
267 Lalonde Henri, painter
St Pierre Honoré, laborer
269 Laplerre Adolphe, carter
270 Sheridan Mrs., wid Patrick
271 Moineau Ernest, cond. M.S.R.
Mayer Mrs. D., wid J. I.
273 Achin Jos., laborer
279 Kane Maurice, blacksmith
280 Miault William, laborer
Moreau Fabieo, trader
281 Gratton Jos., dyer
Legault Amédée, laborer
282 Wilson John, laborer
283 Lasablonnière Jos., laborer
Laforce Mrs., wid Michel
Plumb Chs., laborer
284 Lepage Damase, stonecutter
284a St Pierre Aimé, laborer
284b Sauvé Pierre, laborer
285 Carpentier Chs., laborer
286 Lalonde Jos., laborer
Nantel Jos., laborer
287 Roy Placide, laborer
288 Moore William J., machinist
289 Lachapelle J., merchant
290 Burrows John, laborer
291 Clermont Nap., laborer
292 Kidman John, painter
293
294 Hayes John, fireman
296 Théberge A., dyer
296a Demers Pierre, carpenter
298 Pilon Louis, carpenter
300 Laprairie Robert, com trav
306 Barry Ludger, laborer
Moreau Geo., potter, r
308 Lachapelle Ls., limeburner
Jourdennis L., machinist
310 Thivierge Jos., laborer
312 Couture Louis, laborer
316 Graney James, laborer, r
Fillon Médore, grocer

D'Argenson st intersects

325 Lacombe Adélard, bridgeman
327 Giroux Jos., laborer
329 Lanouette Stanislas, carter
331 Fitzgerald Martin, machinist

Maple av, *off* 2120 *Notre Dame, St Antoine ward*

2 Bender E. C., clerk
3 Renaud J., leather cutter
4 McGale B. E., pharmaceutical and dispensing chemist
8 Lallemand Michel, storeman
11 Dalgmault D., hotelkeeper
13 Anderson Wm., bank messengr
15

Maple av, *from the Railway track to* 102 *Mullins, St Ann ward*

9 Hay James, driver
11 Duffy Oliver, laborer
12 Houley Wm., machinist
14 Ross Mrs., wid Thos.
15 Clarke Mrs. Annie, wid Jas.
16 Rollo Peter, engineer
17 Burke John, clerk
18 Edwards S., engineer G.T.R.
19 Ford Charles, machinist
20 Gatien Alex., shunter C.P.R.
21 Mingle W. H., carpenter
Mingle Geo., stenographer
Mingle Rodrick, bank clerk

22 Hocking Geo., m
23 Ellis George, pa
24
26 Fraser H. R., co
27 Martin Isaac, b
28 Collins H., car
29 Mills William
32 Lamont Archib
34 Murphy Michae

Maple, *off C.P.R. to City limits, St*

1500
1501 Lavigne L., up
1502 St Hilaire N.,
1550 Dublen Louis,
1552 Benoit Olivier
1555 Roy Joseph, s
1558 Hebert Joseph
1572 Desrosiers A
Bell Tel Co.
1574 Corbeil Arthu
1600 Hetu Albert,
1604 Biron Jos. O
1606 Beauchamp F

De Fleurimont

1639 Harnois Victo
1643 Ledoux J. T.,
1645
1650 Massé Edmon
1651 Dumont Pierr
1654 Prudhomme C
1656 Berthiaume A
1658 Benoit P. P.,

Comte st in

1736 Way Wm., bl
1738
1740 Vallière S., st
1748 Hébert Louis,
1752 Gervais Charl
1754 Champigny J
1758 Ferrier Simo
1760 Desrochers M
1770 Morin Joseph
1775
1778 Denis Olivier
1789 Howison Art
1790 Demers Célec
1794 Gagnon Aim
1800 Ranger Emer
1802 Paré Eustach
1805 Bouchard H
1813 Boyte Benj
Rochon Adol
1815 Courteau Fr
1822 Hébert Chs.,

Beaubien st

St Zotique

1921 Landry Jule
1922 Lacasse Edu
Pelletier Eli

Maria, *from* 18
St Augustin, St

9 Schenck Cyp
Pageau Pierr
Gosselin Dom
Labrie Adela
11 Schenck Jos.,
Leonard Fr.,
13 Venne H., la
Legault Eph
Baron Jos., l
Beauchamp
St Maurice P
35
37 Miron Léona
Rheaume En
Richer Jos.,
Desforges N
Blanchard D
37a
39 Filiatrault P

C., wid Frs.,
r
rm., laborer
acksmith
eu, carter, r
st, laborer
noemaker, r
rs., shoemaker
ille, baker
laborer
ge, laborer
el, laborer

from 528 Fullum
henais, St Mary

E., wid Damase
l, laborer
ch, carpenter
e, laborer
s, laborer
r, painter
irin, laborer
moulder
lliam, upholsterer
, wid
e, carter
e., carpenter
n, laborer
n, laborer
g., wid Antoine
laborer
n, mason
painter
ilie, shoemaker
n, painter
tobacconist
orer
uel, baker
rs. O., wid J. B.
orer
ne, basket mkr
engineer
driver
blacksmith
laborer
laborer
sblower
ie, laborer
carpenter
dlist
e, grocer

from 680 Papin,
Mitcheson, St J

tcher
carter
ne, laborer
aborer
laborer
grocer

nds
painter
painter
L., bricklayer
constable
L., bricklayer
mer

en
rge, driver
laborer
policeman
joiner
ller
sseller
oseph, laborer

76 Paquette
77 Peltier Ge
78 Lescarbea
79 Gagnon P
80
83 Goscelin J
contracto

Syden

86 Sanscartier
88 Delongcha
90 Roque Her
97 St Louis A
99 St Louis Jo
Bonami Ho
120 Germain C
151 Vachon Da
122 Gervais Lo
123 Tanguay Th
Lacas Eug.,
124 Asselin Jos.,
125 Leblanc Jul
126 Asselin Jos.,
127 Kingsley V
carpenter
Tanguay Art
128 Lapointe Al
pointe
129 Champagne V
130 Renaud Augu

Durham

145 Desmarchals
149 Bourbonnière
151 Vachon D., co
153 Gervais Elie, j
169 Académie de
rev. sister M
superioress
171 Noel Télespho
173 Jobin Jos., lea
174 Academie St J
rev. Bro. N
rev. Bro. He
179 Duquette Alf.,
181 Dansereau Alp
185 Guerin J. W., g

Brebœuf st i

188 Payne Adélar
and butcher
192 Thibaudeau On
194 Gauvreau Alber
196 Thibaudeau L.
247 Roberge P. B., g
255 Gravel George, c
268 Chagnon N. J., f
270 Lefebvre J. Zot
272 Dufresne Mrs. I
dressmaker
274 Chabot Jos, Octa
276 Lagacé Jos., bar

Dufferin st in

278 Goulet Pac., leat
280
282 Defoy Ed., clerk
284 Arnold Stephen,
286 Dauphinais Philil
288 Beaudin Nap., l
290 Cobell Wm., cont
292 Barrette Gedeon,
294 Chabot Jos. O., jo
296 Addy Jos., laborer
298 St Louis Nap., sto
300 Deschesne Chas.,
302 Crombie W. A., jo
304 Clermont David, p
Clermont Nap., ma
306 Pauzé J. E., clerk
347
349
351
371 Griffith G. H., bras
373
375
377

76 Paquette Jos., bricklayer
77 Peltier Godfrol, baker
78 Lescarbeau Félix, carter
79 Gagnon Philemon, carter
80
83 Gosselin Marcellin, grocer and contractor

Sydenham st ends

86 Sanscartier Telesph., milkman
88 Delongchamps Joseph, joiner
90 Roque Hermas, laborer
97 St Louis Alexandre, carter
99 St Louis Jos., painter
Bonaul Honoré, shoemaker, r
120 Germain Chas., constable
151 Vachon Darie, confectioner
122 Gervais Louis, milkman
123 Tanguay Théodore, laborer
Lacas Eng., laborer
124 Asselin Jos., jun., baker
125 Leblanc Jules, butcher
126 Asselin Jos., sen., baker
127 Kingsley Victor, joiner and carpenter
Tanguay Arthur, plumber
128 Lapointe Alf., of M. & A. Lapointe
129 Champagne Wilfrid, prov mer.
130 Renaud Augustin, grocer

Durham st ends

145 Desmarchals Alph., genl store
149 Bourbonnière Ludger, butcher
151 Vachon D., confectioner
153 Gervais Elie, joiner
169 Académie de Marie Immaculée, rev. sister Mary Immaculate, superioress
171 Noel Télesphore, joiner
173 Jobin Jos., leather cutter
174 Academie St Jean Berchmans, rev. Bro. Norbert, superior; rev. Bro. Henri, asst dir
179 Duquette Alf., carter
181 Dansereau Alphonse, clerk
185 Guerin J. W., grocer

Brebeuf st intersects

188 Payne Adélard, upholsterer and butcher
192 Thibandeau Onésime, com trav
194 Gauvreau Albert, cutter
196 Thibandeau L. U., electrician
247 Roberge P. B., grocer
255 Gravel George, civic employee
268 Chagnon N. J., foreman
270 Lefebvre J. Zotique, reporter
272 Dufresne Mrs. L., wid Clovis, dressmaker
274 Chabot Jos. Octave, joiner
276 Lagacé Jos., barber

Dufferin st intersects

278 Goulet Pac., leather cutter
280
282 Defoy Ed., clerk
284 Arnold Stephen, fitter
286 Dauphinais Philibert, furrier
288 Beaudoin Nap., leather cutter
290 Cobell Wm., contractor
292 Barrette Gedeon, carter C.P.R.
294 Chabot Jos. O., joiner
296 Addy Jos., laborer
298 St Louis Nap., stonecutter
300 Deschesne Chas., stonecutter
302 Crombie W. A., joiner
304 Clermont David, plasterer
Clermont Nap., machinist
306 Pauzé J. E., clerk and grocer
347
349
351
371 Griffith G. H., brassfinisher
373
375
377
379 McCully C. J., of Chaffers & McCully
381 Potvin Roch
383
385 Charpentier Ovila, bricklayer
387 Pageau Maxime, grocer

Amherst st ends

397 Boyer A., & Bros., grain merchants
398 Trudeau Miss R. Ann, milliner

Montana st ends

400 Landry Miss Clorilda
401 Ouimet Edouard, mason
403 Gauthier Eugène, machinist
Garnon Jos., laborer
404

Berri st intersects

408 Gohier Francis, grocer
410 Deziel Wilfrid, butcher

Rivard st intersects

St Denis st intersects

411 Denis Mrs. E., wid Amable, r
Boldue Charles, laborer, r
425 Beaudoin Arsène, butcher
Jutras Nap., joiner
426 Dubois Edw., baker
427 Gauthier A., public market
428 Boutin N., barber
429 Charland Léon, conductor
430 Lamouche Alf., sen., clerk
431 Belanger Jos., conductor
432 Roch Antoine, foreman
433 St Arnaud Henri, laborer
434 Menard Gordien, grocer
435 Beauchesne C., grocer

Drolet st intersects

446 Hing Sam, laundry
453 Lauzon H. R., bookbinder
455 Bessette Jos., plumber
457
459 Peltier Belanie, laborer
460 Mullet Eugene, tailor
461 Thibault Ferd., plasterer

Sanguinet st intersects

462 LaBossière & Frère, tinware and crockery
463 Légaré Bruno, joiner
465 Lesage Delphis, restaurant
471 Guay J., joiner
Delongchamps Eusèbe, grocer
473 Martel Wilfrid, dyer
475 Bourdon Moise, beerdriver
477 Hénault Théophile, shoemaker
Hénault Narcisse, shoemaker
479 Labelle Phileas, mason
481 Bedard Nap., barber
500 Gauthier P., bookseller
501 Langevin Dovila, of Langevin & Co.
Langevin O., of Langevin & Co.
Drolet Arthur, clerk
502 Ouimet Noe, blacksmith

Laval av intersects

503 Durocher Doriste, joiner
Baillard Louis, laborer
Leriche Mrs. E., wid J.
505 Richard O., motorman
507 Cérat J. Bte., stonecutter
508 Davenez Jas., employee C.P.R.
509 Riopel Alb., laborer
510 Galarneau Wilfrid, painter
511 Parizeau Miss Delima
512 Chartrand Jos., carpenter
512a Germain Jos., tailor
Châles Charles, bailiff
514 Brunet H., grocer
516 Martin Joseph, restaurant
518 Roche Alphonse, shoemaker
520 Gauvreau Zephirin, joiner
522 Cadot Napoleon, laborer
524 Orr Fred. C., clerk
526 Noel Israel, laborer

Av de l'Hotel de Ville intersects l'adieux st intersects

556 Courtier Barthelemi, mason
558 Fortin Emile, cabinetmaker
562 Gularneau Emile, hay and grain

St Hypolite st intersects

573 Martel F. X., grocer
577 Plamondon Mrs. E., wid E.
579 Labelle Pierre, carter
581 Laporte Miss Emma
583 Hamelin Felix, constable
584 Merineau Cleophas, grocer
585 Gohier Miss A., charwoman
587 Lafleur F. X., grocer
589 Croteau Caudiac, machinist
Godmaire Félix, trader

St Dominique st intersects between Nos 589 and 591

591 Nelson Edouard, fireman
593 Robillard Adolphe, laborer
595 Stewart Mat., laborer
597 Blair Marc stonecutter
607 St Vincent Felix, innkeeper

St Dominique st intersects St Lawrence st intersects

617 Archambault J. B., restaurant
622 Spedding Henry, lieut police
627 Laforest François, laborer
629
630 DeRostaing A., P.O. employee
Labelle Alfred, contractor
Hicks Samuel, agent

Marie Joseph, *from* 211 *St André west to* 37 *St Christophe, St James ward*

Marie Louise av, *from* 233 *Sanguinet between DeMontigny and Ontario, St Louis ward*

13 Houle Louis, carter
15
17 Desmarteau Jos., laborer
Cusson Ed., joiner, r
19 Mandeville F., navigator
Blanchet Philéas, blacksmith
21 Tardif Mrs., wid Ed.
22 Paradis Pierre, customs officer
Lessard Henri, shoemaker
23
24 Collin Tancrède, jun., tailor
24½ Mandeville Frs., navigator
Jolicœur Jos., bricklayer
Jolicœur Théo., stonecutter
Mongeon Arthur, clerk
25 Cournoyer Maxime, painter
Desmarteau R., plumber, r
26 Jolicœur Zotique, shoemaker
27 Benoit Alphonse, plasterer
Derome George, laborer, r
28 L'Archeveque Pierre, baker
Roy Jos., printer
30 Martinbeau O., bookbinder, r
Lahaye Mrs. Agnes, wid Ls., r
30½ Lavallée Victor, roofer
Lavallée Jos., carter, r
St Laurent E., laborer, r
Larose Hormidas, laborer, r
40
42 Cadieux Emile, conductor
44 Allan Albert, laborer
46 Gamelin Chs. L., real estate agt

Marin av, *from* 1633 *St James to* 620 *St Antoine, St Henry*

10 Tombyll Upholstering & Frame Manfg Co. (The), Limited
32 Tees Wm., fireman C.P.R.
34 Philpott Francis, tel operator
36 Wigglesworth William, shipper
38 McCabe Michael, storeman
39 Diamond Henry, engineer
40 Daoust J., of J. Daoust & Co.
41 Bissonnette Gedéon, clerk
42 McCallum H. C., foreman
43 Lamarre D., of Lamarre & Lamarre
44
45 Benson Geo. F., bookkeeper
46 Leclerc Pascal, bailiff
47 Bonell William, cabinet mkr
48 Score Alfred, machinist
Durham W.
49 Pont William, electrician
50 Lamarre D., trader
51 De l'Etoile Charles, painter
52 Auly George, bookkeeper
53 Curson Eugène, tinsmith
54 Arnold Sam., clerk C.P.R.
55 Smith John, brassfinisher
56 Duranceau Cam., confectioner
57 Menard Wm., laborer
58 Bertrand Amb., bookkeeper
59 Skroder Miss Useme
60 Sargeson Wm., driver
61 Ouimet C., joiner
62 Bernard Mrs. A., wid Joseph
63 Cyr Robert, sawyer
64 Essery Thomas, moulder
65 Rigby John, caretaker
66 Barrette Sauveur, joiner
67 Brais Siméon, foreman
68 Carey Mrs. M., wid Michael
Carey Michael F., electrician
69 Holder Thomas, gardener
70 Davidson Henry
71 Brown Sam., clerk
72 Peterson Arch., machinist
73 Arpé J. N., mnfr
74 Ford James, brassfinisher
75
76 Blais Charles, driver
77 Piché Hypolite, leather cutter
78 Ashton Robert, laborer
79 Brown William, machinist
80 Brady Mrs. F., wid Jas.
81 Patterson Hugh D., finisher
82 Macquisten S., freight solicitor
83 Milloy Sylvester, baker
Watson M., plumber
Spence John, storeman
Stewart Wm., electrician
84 Cornell Charles A., clerk
85 Mills Chs., bartender
87 Wheaton Thos., storeman and shipper
88 Wilson G. A., bookkeeper
89 Elliott Patrick, baker
Clark Lonsdale, tel employee
Craig James H., carpenter
90 Wood Daniel, foreman
91 Clément Napoleon, butcher
92 Bannan Peter, blacksmith
94 Reid Thos., machinist
96 Pierson John, storeman
98 Charbonneau Leon, carter

Market, *from* 864 *St Dominique west to* 1087 *St Lawrence, J Bte ward*

1 Barry Thomas, hotelkeeper
2 Valade Adelard, butcher
3 Paquette Mrs. M., wid Joseph, dressmaker
4 Lozeau Alphonse
5 Paquette Pierre, trader
7 Savary Albert, clerk

Market square (*St Lawrence market*), *off* 181 *St Lawrence, St Louis ward*

2 Aslow J. M., grain merchant
4 Demers Adelard, barber
6 Reeve James, laborer
9 Charrette Jos., restaurant
10 Massicotte Mi
11
15
16 Hodge M., groc
17

Marlborough

Dame north to Hochelaga ward

1 Charron Josep
3 Charbonneau
5 Gautiier Cha
6 St Jean Chas.,
7 Lespérance Fr
9 Séguin Osias,

Notre Dame

11 Post office, J. master
12 Gravel W. R.,
13 Opzoomer Mr
14 Plow Anthon
15 Brown Jas. H
Brown Ernes
16 Simard Henr
17 Methodist ch
Beiton, pas
18 Hannah John
20 Lambert O., J
21 Lalemère C
22 Stewart John
22a
23 Thompson A
24 Robertson S.
26 Bramley Joh
28 Bonet John
29 Horie David

St Catherin

50 Gratton Fra
51 Gow Peter F
52 Perreault H
53 Jekill rev. H
54 Inason Edg
55 Aylen E. D.,
56 O'Sullivan
57 Kirkpatrick
58 Boucher Séc
60 Murphy Ti
62 Lynch Mrs.
63 Trenholme
64 Harrison V.
65 Kydberg C.
66 Mc Donald
67
68 Trudeau Ju
69 Skeith Jam
71 Burgess Fr
73 Beaudet Jo
75 Lavallée Is
Desjardins
Narbonne
Nantel Au
Masson Pi
Brisebois
Morin Edo
77 Doyle Wil
79 Labonte A
81 Porter Jo

Rebillar

85 Lavigueur
Horn Robe
86 Ménard A
87 Auger Au
88 Boisvert
89 Jerome P
91 Aubry J.
93 Hamelin
Landry J
94 Desjardin
Leduc Le
95 Barrette
97 Hétu Jos.
98 Lévesque
Lévesque

d, steamfitter
rpolite, shoemaker
ck, laborer
ndre, laborer
orge, machinist
engineer C.P.R.
ravis, laborer
, labo er
orge, laborer
rd, heater
ibert, laborer
rd, henter
rles, laborer

n, laborer
st intersects
, laborer

Mount Royat av,

clerk
thée

947 Ontario, St

ant., shoemaker
, laborer
st intersects
los., laborer
E., tobacconist
bl, laborer

s, laborer
, carter
ur, laborer
laborer
joiner

joiner
s, laborer
o, laborer
er, laborer
laborer
frid, laborer

sets between Nos
and 397

Marie Louise
M., wid Emile
C., carpenter
ewmaker
, painter
n., laborer
blacksmith
L. laborer
gh. laborer
e, laborer
ker
Mrs. J., wid C.
aborer
D., wid Aug.
gh, laborer
shoemaker
carter
ins, milkman
J., wid Joseph
, laborer
, wid A.
André, laborer
nste, stonecutter
B. T., laborer
r, stone cutter
bel, mason
ouis, carter
, laborer
ard, laborer
gh, milkman
laborer
garmaker
e, carpenter
oseph, painter

383 Demers
385 St Jean Dagenai
387 Marche
389 Charron
391
393 Pelland
395 Lescarbe
397 Ménard
399 Drapeau
401 Lalonde

Mayor, *f*

Aylmer, St

ence ward

2 Carlo & C
4 Hastwell
6 Karch Jos
7 Burnett A
8 Dunwoodi
9 Bridges M
9½ Pope H., c
Muldoon
10 Cole Mrs.
10½ Bronillette
11 Lowney S.
11½ Hoban Pat
12 Montgome
13 Macdonald
14 Davis Harr
15 Hardy Erne
17 Beaujean A
19 Shaggar Th
21 Wright Joh
22 Park W.G.,
25 Paterson Ja
Passhary Ch
27 Butler Jam
Butler Miss
for servant

St Alexa

39 Stuart J. A.,
41 Patton Mrs.
Patton J. F.,
43 Lanigan Fred
Hough J. H.,
45 Poole Wm.,
Poole J. G., d
47 Somerville M
51 Rowe John, b
53 Tree Harry, c
57 Traster Henry

Mayor a

58 O'Hara Ernes

City Councillor

60 Batley Isaac,
62 Parent Pascal
McMillan Miss
62½ Barry James,
Murphy McKa
63 Meakings J. O
64 Hubbard Mich
Norton James,
65 Clifford Daniel,
66 Kilner Arthur,
67 Clifford J., for
68 Taylor Mrs., w
69 Richmond Will
70

McCord, *from north to* 2212 *Notre ward*

3 Lallemand Edo
5 Costello Edward
9 Mooney Henry
Mooney Mrs. H.
9½ Paquette Antoi

St Léon st

11 McInnes John,
13 Toner P., tobacc
15 Doyle Pat., labo

383 Demers Napoléon, laborer
385 St Jean Mrs. M., wid J. Bte.
Dagenais George, laborer
387 Marcheterre Alb., frult dealer
389 Charron Moise, laborer
391
393 Pelland Ernest, laborer
395 Lescarbeau Mrs. L., wid M.
397 Ménard J. Bte., laborer
399 Drapeau Mrs. E., wid Alph.
401 Lalonde Joseph, trader

Mayor, *from* 208 *Bleury to* 35 *Aylmer, St Antoine and St Lawrence wards*

2 Carle & Co., butchers
4 Hastwell John C., electrician
6 Karch Jos. A., sen., com trav
7 Burnett Andrew, trader
8 Dunwoodie Mrs. J., wid Wm.
9 Bridges Mrs. Annie, wid Wm.
9½ Pope H., carpenter & builder, r
Muldoon Edward, laborer, r
10 Cole Mrs. C. R., wid A.
10½ Brouillette Alphonse, joiner
11 Lowney S., laborer
11½ Hoban Patrick, plumber
12 Montgomery John, cabinetmkr
13 Macdonald Miss M.
14 Davis Harris, laborer
15 Hardy Ernest
17 Beaujean Alfred, bookkeeper
19 Shaggar Thomas
21 Wright John, bank messenger
22 Park W.G., coal and wood yard
25 Paterson James, foreman
Passhary Chs., night watchman
27 Butler James, laborer
Butler Miss A., registry office for servants

St Alexander st ends

39 Stuart J. A., bank messenger
41 Patton Mrs. B., wid R.
Patton J. F., com traveller
43 Lanigan Fred., bookkeeper
Hough J. H., clerk
45 Poole Wm.
Poole J. G., draughtsman
47 Somerville Mrs., wid Daniel
51 Rowe John, baker
53 Tree Harry, clerk
57 Traster Henry, merchant

Mayor av begins

58 O'Hara Ernest, grocer

City Councillors st intersects

60 Batley Isaac, waiter
62 Parent Pascal
McMillan Miss, dressmaker
62½ Barry James, laborer, r
Murphy McKay, laborer
63 Meakings J. O., carpenter
64 Hubbard Michael
Norton James, laborer, r
65 Clifford Daniel, r
66 Kilner Arthur, brushmaker
67 Clifford J., foreman, r
68 Taylor Mrs., wid Alex.
69 Richmond William, carter
70

McCord, *from* 261 *Wellington north to* 2212 *Notre Dame, St Ann ward*

3 Lallemand Edouard, restaurant
5 Costello Edward, restaurant
9 Mooney Henry P., driver
Mooney Mrs. H. P., grocery
9½ Paquette Antoine, stableman

St Léon st begins

11 McInnes John, carter
13 Toner P., tobacconist
15 Doyle Pat., laborer
17 Tucker J., confectioner
21 Rodgers Jno., moulder
21½ McDonald Arthur, laborer
23 Cregan James, boilermaker
23½ Clark Patrick, trader
25

Olier st begins

29 Scullion M., grocer
31 Murphy William, clerk
33 McArthur J. A., engineer
Gleeson Dennis, watchman
McArthur Thos. A., machinist
33a Garrigan Michael, laborer
35 Martin Pierre, carter
Vandette J. Bte., carter

Basin st begins

37 Simoneau Noe, grocer
Welsh Lawrence, laborer, r
39 Doran James, driver, r

Smith st ends

41 Jérome Eusèbe, storeman
42 St Ann's church, rev. Alp. Lemieux, superior
43 Costello Lawrence, laborer
45 O'Connor James T., electrician
47 O'Hara Michael, asst foreman
49 Sullivan Edward, plumber
51 Cannon Patrick, stevedore
53 Drolet Pierre E., electrician
55 O'Shea John, laborer
55a Hart Wm., laborer
Savage Michael, laborer, r
57 Green Mrs. M., wid D., grocer
57½ Donoghue Michael
59 Killoran James, laborer
Killoran John, laborer G.T.R.
McClosky Bernard, moulder
Delany John, motorman
61 Rodden James, laborer
63 Garean Edouard, timekeeper
65 Campbell Peter, laborer
67 Anderson John, laborer
Fahey And., laborer
69 Cannon John, fireman
71 Power John, letter carrier
73 Hughes James, carter
75 Welsh John, laborer
77 Sherry Patrick, laborer
Donoghue Wm., engineer
79 Martin John, carter
81 Tellier Pierre, trader
83 Scullion Felix, bread driver
85 Seymour J., sen., laborer
Gleeson C., foreman
95 Guerin James J., M.D
Martin Mrs. Mary, wid Philip
Martin James, bookkeeper
97 Melledy Edward, machinist
102 St Ann's school and academy, rev. sister St Alphonse, superioress
111 Donnelly Thos., master carter
115 Walsh Walter, laborer
Brabant Adélard, carter
Flood Mrs. S., wid James, r
121 Quesnel Cleophas, carpenter
121½ Dower Lawrence, laborer
123 Shanahan Cornelius, painter
123½ Mahoney John, shoemaker
125 Connolly James, laborer
O'Reilly James, laborer
127 Walsh Thos., laborer
129 Patterson Andrew, watchman
Fallon Mrs., nurse
131 Finnigan Mrs. W., wid W.
133 Gibbons P., confectioner

Ottawa st intersects

136 Killoran John
137 O'Connell T., plumber
138 Daly William, upholsterer
139 Milloy Owen, laborer
O'Reilly Michael, laborer
Macnamara Thos., laborer, r
140 Jacques Alfred, shoemaker

141 Fuller William, storeman
142 McCaffrey Thos., carter
144 Gronlx Jos., carter, r
145 Skelly Francis, driver
146 Briody Thos., laborer
147 Irwin J., laborer
148 Frowley Pat., laborer
148½ Clarke Richard, cooper
149 Donoghue John, laborer
150 Driscoll Michael, laborer
150½ O'Brien Wm., laborer
151 Simpson William, clerk
153 Hart Hugh C., clerk
154 Laniel A., grocer
155 Ballantyne Robt., son..soapmkr
156 Johnston James, electrician
157 Cassidy Bernard, boilermaker
159 O'Rourke Michael, laborer
160 Lachine Rapids Hydraulic and Land Co.
161 Donovan John, machinist
163 Devine James, plumber
Corcoran John, machinist
167 Walsh Pat., laborer
Cavanagh Miss Ann, r
Hoobin Mrs., wid Pat., r

Semanary st ends

168 Savage Alfred, & Son, oils
169 Galvin Mrs. K., wid T., candles
173 McCormick John, stonecutter
181

William st intersects

183 Doyle Joseph, laborer
184 O'Connell R. J., restaurant
185 Sauvé Moise, butcher
186 Lamontagne Alfred, carter
187 Anderson John, laborer
188 Casse Edouard, upholsterer
Kelly Ed., driver
189 Johnson Jos., clerk Court house
190 Barrett James, laborer
191 Aubertin Calixte, laborer, r
King Lee, laundry
192 O'Connell Jer., dealer
193 McLaren Thomas, laborer, r
McMullin Patrick, laborer
194 Barbeau C., grocer
Aubin Joseph, carpenter
195 McElhorn John, carpenter
Murphy Jno., steamfitter, r
196 Furlong Patrick, laborer
197 Hughes George, laborer
198 Dubuc H., horseshoer
Vézina Jos., laborer
199 Murray Thomas, laborer
200 McCallum Jos., printer
Coleman Jno., policeman
201 O'Kane Robert, moulder
202 Rowe John, clerk
203 Rice Mrs. Nora, wid M., grocer
204 Cloutier Alfred, cabinetmaker
206 Hogan Thomas, machinist
208 Girard Léon, grocer
210 Dumont Joseph, shoemaker
213 Clarke Miss C.
214 McGowan Mrs. Em., wid John
215 Bachand Achille, saddler
216 Marcel E., painter
217 Cleran & Son, bakers
Coté Joseph, mason
218 Malchelosse Napoléon
219 Demers Louis D., leather cutter
220 Leclaire Cléophas, carpenter
221 Gavin James, carter
222 Meyer M., carpenter
223 Freeman John, painter
225 Tolan John D., checker
227 Moore Michael, laborer
228
235 Fiset Cyrille, grain and hay
235a Simard Charles, barber

Barré st intersects

245 Jourdenais J., sew'g machines
247 Bastien Joseph, laborer
247 Chassé A., plumber
255 Cazelais Paul, hotelkeeper

McGill, *from 35 Common north to Victoria sq, West ward*

Richelieu & Ontario Nav. Co. office, R. McEwen, agent

Common st intersects

Youville st intersects

29 Phœnix Bridge & Iron Works The, civil engineers and contractors
50 McNally William, & Co., drain pipes, etc.

Wellington st begins

56 Hudson's Bay Co.'s warehouse
58 Sleeman's Brewery of Guelph, Ont., George Sleeman, prop; J. S. Wilson, agent
Silver Creek Brewery of Guelph, Ont., Geo. Sleeman, prop: J. S. Wilson, agent
60 Workman & Ward Mfg. Co. Ltd., The farm implts J. C., Hyndman, manager
62 Reliance Cigar Factory, C. H. Nelson, prop
Nelson C. H., cigar mnfr
64 Jacobs H., & Co, cigar mnfrs "Stonewall" Jackson cigar fac, H. Jacobs & Co., proprs
65 Robertson F., coal
68 Tester & Co., confectioners
69 Ballo Andrew, coal merchant
77 Théoret Félix, driver
81
83 Patenaude T., warehouseman
84 Montreal Biscuit Co., The, John Farquharson, manager
88 Bushnell The Company, Ltd.
89 Evans William, seedsman
92 Jeffrey M., farm implements
Jones Oil Co., G. B. Jones, prop
94

Foundling st ends

William st begins

96
97 St Ann's market, Jos. N. Duhamel, clerk
100 Laplerre & Laberge, plumbers
102 Alexandra restaurant, Alex. Julien, proprietor
Julien A., prop Alexandra restaurant
104 Willoughby T., & Co., grocers

Commissioners st ends

106 Lawson John, fruits and cigars
108 Sang Lea, Chinese laundry
108a Foster E. W., boarding and sale stable
109 McShane Richard, grocer
110 Watson J. G., boots and shoes
114 Marshall Samuel, stableman
Lee Mrs. M., wid W. G.
116
118 Perry John, lithographer
Perry Ernest, student
Perry Henry, electrician
119
120 Perry Jas., boots and shoes
123 Archambeault O., of O. Archambeault & Co.
McLeod J. H., of J. H. McLeod & Co.
Dohan M. L., of J. H. McLeod & Co.
Archambault O., & Co., hairdressers
Agency New York Steam laundry
Western house, J. H. McLeod & Co., props

St Paul st intersects

127 Frontenac rest
Lebeau, prop
129 Lebeau Chas., p
tenac restaura
131 Pringle A., fruit
133 Genin J. B., root
134 Currie W. & F.
porters
Dominion Pape
135 Murray Mrs.
James, clothi
136 Harrower Geo.
Harrower Robe
137 Mallette J. H.
shoes
138 Doull & Gibson
140 Dorken Bros. &
141 Albion hotel, P
proprietors
Peavey John
Devlin
Devlin J., of P
142 Ewing Wm. & C
144 Latimer R. J., &
147 Gerrie Adam,
147a Flower John,
mercial state

Lemoine

148 Phillips C.R.,
and mirror
152 Macpherson A
sale hardw
Robertson,
158 Forbes Brothe
159 Hart & Tuck
160 Mundet & Fa
importers o
H. Fulle, m
162 Packard L. H
shoe findin
Shaw Bros., c
165 Goldberg J.,
cans
166 Consulate of
gary, Edw.
John E. Sch
Schultze Edw
importers a
United Felt
168 McDougall A
and tailors'
169 Clogg J. R.,
170 Wolff H. H
Montreal Silv
M. Mass,
Royal Danis
mann H. W

St Maurice

171 Laforest An
Babut Napo
Hamelin Zep
Caldwell Joh
Paquette M
173
177 Bell, King
mission m
181 Henderson
facturers'
Dominion
Chadwick's
Henders
Shaw John
Brooke J &
& Bradfo
represent
184 Robinson
and shoes
185 Bell John,
fruits
188 Dods P. D.
190
191 Brennan L
195 Montreal
F. McL
196 Glover &

& Co., jewellers
t. C., shirts and
Boots and shoes
Miss Ellen
s. Mary, wid Thos.
J. A., & Co., Impor-
wholesale grocers
A, restaurant
st ends
The
& Co., publishers
& Co., mnfrs' agts
st. chemist
H., & Co., ware-
show room
fruit merchant
Thos., & Son,
agents
Chocolate
makers, H. N.
Co., fruit and
Tobacconist
china and glass
restaurant
Dyeing Co.,
prop
Campbell, rubber
Brass signs
st intersects
& Co., boots and
S.A., & Co., Mon-
works
Works, S. A.
& Co., props
customs officer
Co., phar-
preparations
prop Curleton
restaurant
barber
confectioner
tobacconist and
and confectr
restaurant,
prop
mission agents
& Co, agts
Co., furniture
real estate
Gold Mining
athletic associa-
Durand, secy
Co., importers
C.C.
of James
Dept C.P.R.
painters
traveller

8 Milett
9 Daniel
Becket
10 Lee To
11 McGav
12 Usher
13 Hall R.
14 Chapm
strum

St Cath

15 Hall Rot
17 Reynolds
house
18 Gall Mis
children
18a MacKenz
20 Carrier A
Hamilton
Hamilton
Laframbo
ness-McN
Trevithick
22 Laforce Mr
23 Hirsch Mic
24 Fowler R. J
25 Allard Plac
26 Clarke Miss
27 Clancy J. R.
Drum Mrs.
28 Power N. J
bursement
29 Kerry R. A.,
Nelson W. M
tologist
Watts Wm.
30 Saunderson A
Saunderson M
31 MacNeil Peter
32
33 Mulholland Mr
Mulholland Pe
34 Hagar Chas. W.
Burglary Co.
35 King Miss
36 Smith E. M., jo
Day Mrs., wid
37 Aird Alex.
Dickson capt.
gazette
Sternberg Miss
Wilkinson H.
G.T.R.
38 Hopgood Mrs H
39 Mahar T. J., pl
41 Roberton Geo. E
Bell
Baillie Andrew,
Cole
43 Thompson Micha

Burnside place

44 Homœopathic hos
45 Armstrong Mrs. E
46 Esdaile C. B., bro
47 Young John
48 Barnston Mrs., wi
48a Thomson rev. Jo
Chinese missiona
49
50 Foster S. K., com
50a Dunham Eber H., h
51 Bruneau Joseph, bu
Bruneau Mrs. M., w
Bruneau P., grocer
Bruneau T., M.D.
52 Jacobs W., exporte
stock shipper
Jacobs Jos., exporte
stock shipper
Jacobs S. W., B.C.L.
53 Gruenwald R., music
54 Quinn Mrs. F., wid
55 Baylis Jas.
56 Stewart W. H., boots

8 Milette Arsène, shoemaker
9 Daniel Robt. T., P.O. clerk
Becket W. H., printer
10 Lee Tom, Chinese laundry
11 McGavin Mrs. D. M.
12 Usher Max., merchant tailor
13 Hall R. B., grocer
14 Chapman J. H., surgical instruments

St Catherine st intersects

15 Hall Robert, caterer
17 Reynolds E. S., prop Avenue house
18 Gall Miss Janet, ladies' and children's underclothing
18a MacKenzie Mrs. I. G., wid J.
20 Carrier A. F., advocate
Hamilton Mrs. Robert, bdg hse
Hamilton Robt.
Laframboise E., secy. Sincennes-McNaughton Hue
Trevithick A. E.
22 Laforce Mrs. M.
23 Hirsch Michael, tobacconist
24 Fowler R. J., prof of music
25 Allard Placide
26 Clarke Miss Bridget
27 Clancy J. R., clerk
Dunn Mrs. M., wid F.
28 Power N. Jas., auditor of disbursements G.T.R.
29 Kerry R. A., M.D.
Nelson W. M., M.D., dermatologist
Watts Wm.
30 Saunderson A. O., clerk
Saunderson Mrs. C., wid C. E.
31 MacNeil Peter, mnfrs agent
32
33 Mulholland Mrs. L., wid W. R.
Mulholland Percy, clerk
34 Hagar Chas. W., mgr Dominion Burglary Co.
35 King Miss
36 Smith E. M., journalist
Day Mrs., wid Edmund T.
37 Aird Alex.
Dickson capt. J., military gazette
Sternberg Miss A.
Wilkinson H. N., architect G.T.R.
38 Hopgood Mrs H.
39 Mahar T. J., plumber
41 Roberton Geo. E., of Duncan Bell
Baillie Andrew, of Baillie & Cole
43 Thompson Michael

Burnside place intersects

44 Homœopathic hospital
45 Armstrong Mrs. E., wid R. B.
46 Esdaile C. B., broker
47 Young John
48 Barnston Mrs., wid A. S.
48a Thomson rev. Jos. C., M.D., Chinese missionary
49
50 Foster S. K., com traveller
50a Dunham Eber H., hotelkeeper
51 Bruneau Joseph, butcher
Bruneau Mrs. M., wid Antoine
Bruneau P., grocer
Bruneau T., M.D.
52 Jacobs W., exporter and live stock shipper
Jacobs Jos., exporter and live stock shipper
Jacobs S. W., B.C.L. advocate
53 Gruenwald R., musical director
54 Quinn Mrs. F., wid W.
55 Baylis Jas.
56 Stewart W. H., boots and shoes
57 Mittenthal L., trader
58 Kollert J., detective
59 German, English & Polish Synagogue, rev. Rosenstihl, rabbi
60 McLaren David K., mill suppl's
63 Senth David, accountant
Wilson Norman, accountant
64 Ashfield Jos. L., carter
64a Webster R. B.
65 Gurd Chas., ginger ale mnfr
66 Fensom Geo.
67 Cushing Chs., B.C.L., of Cushing, Dunton & Barron
68 Dawson W. V., wholesale stationer
69 Crawford David
70 Laterte Mrs. L., wid John
71 Desola Mrs. E., wid rev. A.
DeSola Clarence I., merchant
De Sola G., com merchant
72 Breach Miss Mary
73
74 Davidson hon. C., judge
81 Rielle N. T., advocate

Sherbrooke st. intersects

McTavish, *from* 887 *Sherbrooke north to the Reservoir, St Antoine ward*

17 Spelman Robert, gardener
18 McCuaig C. J., real estate agent and gold mining broker
20 McCulloch Mrs., wid James
McCulloch A. A., broker
Campbell Jas. B.
22 Ewing Andrew S., of S. H. & A. S. Ewing
24 Redpath Mrs., wid G. D.
26 McKeon H. J., of Schmidt & McKeon
28 Henderson Alex.
30 Badenach Thos., of J. Rattray & Co.
31 Gibb Lachlan, of Gibb & Co.
32 Alpha Delta Phi chapter house
33 Porter J. Bonsall, prof of mining McGill University
34 Baumgarten A., president St Lawrence Sugar Refining Co., Ltd.
58 Congregational College of Canada, Dr. J. H. George, principal; E. Smith, janitor
60 George Dr. J. H., principal of Congregational college
62 Cramp G. B., Q.C., advocate
64 Stanway Wm., of John Hope & Co.
65 McGill College Library, Chas. H. Gould, librarian; James Mills, caretaker
66
67 Presbyterian Theological college, rev. D. H. MacVicar, D.D. LL.D., principal; H. T. Kerley, janitor
69 MacVicar rev. Donald Harvey, DD., LL.D., principal Presbyterian Theological college
70
72 Lyman Frederick S., of Dunlop, Lyman & Macpherson

Carleton road ends

74 Lyman Mrs., wid H.
Lyman H. H., of Lyman, Sons & Co.
Lyman Walter, C.E., of Rolland,
Lyman & Burnett
103 Coleman J., chief engineer
106 Hannah Mrs. M., wid Geo.
108 Allan Andrew, of H. & A. Allan
Allan J. B., of Campbell, Meredith, Allan & Hague

148 Gault Mrs. E., wid M. H.
Gault M. H., clerk
Gault P. R., Royal Ins. Co.
156 Allan Hugh Montagu, of H. & A. Allan
Dunbar John, gardener

Melbourne av, *off 374 Metcalfe av, Westmount*

11 Cooper Frank, manager A. J. White & Co.
15 Cornell Geo. H., bookkeeper
16 Walker John, inspector Quebec bank
17 King R. N., manager Ontario bank
18 Ransom H. Howard
21 Senez J. C., bookkeeper
Senez Chas. A., com traveller
Senez E. A., bookkeeper
24 Dewar D. C., mgr Bell Tel. Co.
25 Gagnon A. E., manager W. W. Ogilvie
26 Brown Mrs. K. M., wid R. A.

Menal, *from Britannia north of 86 Forfar, St Ann ward*

42 Murphy Wm., grocer
44
46 Ahern Robert, baker
54
56 Birmingham Edw., machinist
58 Foley John T., laborer
59 Halliday Thos., checker
60 Hughes Michael, painter
61 McCuaig Mrs. M., wid John
62 Madden Theo., machinist
63 Triebel William, millwright
64 Keys John, checker
65 Douglas Louis, laborer
67 Bould Wm., machinist
69 Brown Patrick, laborer
70 Aird Pat. T., laborer
71 Davis Thos., ironworker
Conway st intersects
73 Smith Jas., machinist
80 Hastie Archibald, clerk
82 Wallace Robert, laborer
84 Wilson Wm., policeman G.T.R.
86
88 Taylor John, policeman
90 Campbell Norman, driver
91 Sanderson Andrew, laborer
92 Dice Henry, policeman
94 Hastie Wm., ice driver
96 Mowat Mrs., wid Thos.
97 Brown Thos., butcher
98 Masterman Fred., storekeeper
99 Stry E., laborer
100 Baker T. Esau, watchman
102 Currie Alex., laborer
104 Hutchison John, machinist
106 Sinn H., tinsmith

Menard place, *off 31 Vitré, near Sanguinet, St Louis ward*

1 Filiatrault Mrs. Alp., wid Jos.
3 Boyer Mrs., wid Moise
5 Lapierre Eugène, clerk
7 Perron Frs., laborer
9 Grenon Alex., laborer
11 Desnoyers Arthur, roofer

Mentana, *from 28 Cherrier, opp head of St Timothee, north to Marie Anne, St James ward*

13 Laplante Hormisdas, joiner
Groleau Jos., plumber, r
Thibault Chas., joiner, r
14 Lavoie Jérome, policeman
15 Bourgeois Guil., bricklayer
16 Poulin J. Généreux, trader
17 Campeau Olivier, detective
18 Moquin Frs. Onés., bookkeeper
19 Lamouche J. Alfred, detective
20 Archambault Homère, plumber
20a Racette Francois, shoemaker
21 Marchand A., clerk
22 Fournier Ph., waiter, r
23 Rochon Stan., jun., bricklayer
24 Nuckle Peter, policeman, r
25 Lucas Allen, painter
26 Baillargé Alfred, inspector
28 Delorme Zénon, butcher
28a
28b Steele David, blacksmith
29 Morin Alexis, tinsmith
30 Gratton Emmanuel, butcher, r
30a Desrosiers Jos., laborer, r
31 Savaria Louis, engineer
32 Crépeau Mrs. V., wid Joseph
Crépeau Isidore, ins agent
Crépeau Rodrick, butcher
Crépeau Jules, civic emp
32a Mercure Jos., of Labrecque & Mercure
32b Labelle Edouard, painter
33 Bertrand Napoléon, painter
Hébert Eugène, upholsterer
34 Arteau Jos., steamfitter
35 Barrette Alfred, accountant
Bernard Edmond, machinist
36 Parrot Ed. Adol., com traveller
37 Funnell Harry E., bookkeeper
38 Ducep Joseph, laborer
39 Duchaine Benj., blacksmith
40 Ponton Jos., decorative painter
41 Bergeron Jos. Horm., professor
41a Thérien Amédée, accountant
Rice Henry, carpenter
41b Maillé Godfroi, clerk
41c Perreault Narcisse, packer
Perreault Jos. Narc., professor
42 Larin Edouard, painter
43 Connolly John Pat., foreman
43a Ford Wm., printer
43b Vautier John V., mgr of Board of Trade branch office G.N. W. Tel. Co.
44 Bissonnette Rodrigue, cooper
45 McKeen James
45a Boyer Toussaint, shoemaker
45b
46 Gauvreau Siméon, barber
47 Simard Mrs. Léon, piano teacher
Simard Léon, wharfinger
48 Montreuil Alex., baker
49 Connelly Martin L., contractor
50 Beaupré Tancrede, bread driver
50a Raymond Mrs. Z., wid Moïse
51 Garlépy Elzéar, carpenter
51a Bouchard Edmond, agent
51b Lamothe Jos. C., advocate
51c Barry J. H. Ed., com traveller
52 Bourguignon Fortunat, mason
Gingras A., laborer
53 Desautels Hector, carter
53½ Beauchemin Eugène, policem.
54 Perrault Aristide, carter
55 Belisle Télesphore, plumber
56 St Antoine Olier, laborer
57 St Pierre Charles, carter
58 Richard Louis, policeman
59 Grondine Nap., butcher
Maillé Ls., clerk
60 Fortin Nap., butcher
61 Riopel Henri, shoemaker
62 Latendresse M., bricklayer
63 Desroches Alfred, silversmith
Alfred lane ends
64 Fortin Isidore, shoemaker
64a Boucher Jos. Oct., of Laporte, Martin & Co.
66 Fagan Thos., carter
Gauvreau Simeon, shoemaker
67 Decelles Jos., painter
68 Rivet Jos., laborer
70 Bédard Elzéar, painter
70 Legault Guil. [illegible] Médério, carter
71 Pepin Edmo[illegible]ier, contractor
72 Ostigny Jos. [illegible]illas, laborer, r
Roy st [illegible]ine, joiner
74 Maranda Jo[illegible]Aimé, carter
78 Pauzé Josep[illegible]xandre, policeman
Cyr Adélard [illegible] joiner, r
80 Décheneʼ Th[illegible]rs. C., wid Geo.
82 Hétu F. X., [illegible]c., Mont Gas emp
84 Naegèle Lo[illegible]ms, driver
ican Custo[illegible]ouse, carter
86 Sauvé Mrs. [illegible]ard, laborer
88 Chevalier [illegible]d, laborer
Denis Ferdi[illegible]B., laborer
89 Picard Mrs. [illegible]rs. B., wid T.
90 Lecours A[illegible]W., Bell tel. emp
91 Labelle Jos[illegible]X., carpenter
92 Sauvé Alm[illegible]zéar, grocer
93 Prud'homm[illegible]
95 Lapointe E[illegible] intersects
97 Brouillette [illegible]ed, laborer
99 Duval Ls. [illegible]cisse, polisher
101 Foucher T[illegible] Charles, plumber
103 St Jean Jo[illegible]machinist
105 Durocher [illegible] constable
106 Gratton A[illegible]master carter, r
107 Rochon A[illegible]e, shoemaker
108 Bertrand [illegible]re, carter
109 Boucher C[illegible] engineer
110 Plamondo[illegible]ar, waiter
111 Lamerre J[illegible]s, baker
112 Berthiaum[illegible]ard, carter
114 Huot Jos. [illegible]h. laborer
116 Archamb[illegible]h. carter
124 Brière Ge[illegible]hur, painter
125 Lefebvre [illegible]e, laborer
126 Charette [illegible]and, constable
127 Deslaurie[illegible], clerk
128 Arcand I[illegible]customs officer
129 Woodfor[illegible], milkman
130 Pepin Na[illegible]. sergeant
131 Racette [illegible]e, trader
Racette I[illegible]isse, shoemaker
132 St Pierre [illegible]n, painter
133 Bernier [illegible]se, carter
Hochel[illegible]ace, policeman
134 [illegible]élia, wid D.
135 Desaulni[illegible]frid, plasterer
136 Crépeau [illegible] joiner
137 Simpson [illegible] tailor
138 Gareau [illegible]e, carter
139 Gohier I[illegible]d. carpenter
& Fils [illegible], blacksmith
140 Beaupré [illegible] J. J., civic emp
141 Desaulni[illegible]ontague, cond
142 Lavallé[illegible]saac, conductor
143 Mal[illegible] Jo[illegible]e, laborer
144 Bessette [illegible]lacksmith
145 Perraul[illegible]re, shoemaker
146 Boivin [illegible]h. milkman
147 [illegible] carter
148 [illegible] plumber
150 King M[illegible]er
152 Boivin [illegible]nstable
155 Turner [illegible]
157 France [illegible]laborer
159 Toupin [illegible]ter
161 Smith [illegible]mber
163 [illegible], shoemaker
165 Thérial[illegible], contractor
167 Lespér[illegible]
169 [illegible]aker
171 Julien [illegible]lkman
191 [illegible]unkmaker
193 Edwar[illegible] joiner
195 Allard [illegible]ric employee
200 Renau[illegible] wid Frs. X.
201 Dallai[illegible]d, florist
202 Gerva[illegible]rdener
203 Bédar[illegible]h, joiner
204 March[illegible]hoemaker
205 [illegible]arter
206 Mol[illegible]shoemaker
208 David[illegible] wid X.
211 [illegible]maker
216 Lussi[illegible]man

335 De Koul[illegible]
336 Gueron [illegible]
338 Gauthier [illegible]
338a Raymon[illegible]
339 Noël Elie [illegible]
340 Johnson [illegible]
342 Johnson [illegible]
344 Player Al[illegible]
345 Larose M[illegible]
346 Rivet Thé[illegible]
347 Dagenais [illegible]
Aubut Hor[illegible]
348 Deroach G[illegible]
349 Paquette E[illegible]
350 White Dav[illegible]
350a
352 Murray Ja[illegible]
354 Nault Elie, [illegible]
354a Leard —, [illegible]
373 Morrier Na[illegible]
Rachel [illegible]
396 Imperial El[illegible]
J. M. Forti[illegible]
ville, treas[illegible]
nière, sec.[illegible]
412 Bruneau Ch[illegible]
414 Leprohon Mr[illegible]
Arricton Geo[illegible]
416 Mercier Hern[illegible]
418 St Jules Loui[illegible]
420 Descarries Jo[illegible]
422 Robillard Am[illegible]
424 Brien Toussai[illegible]
426 Cambronne A[illegible]
430 Berthiaume L[illegible]
432 Allard Nap., [illegible]
434 Brisson Geo., [illegible]
436 Forget Jean, [illegible]
438 Marsan André, [illegible]
440 Kirkham Th., [illegible]
442 Laplante Edmo[illegible]
444 Prieur Frank, [illegible]
446 Hewitt Albert, [illegible]
448 Caisse Ferdinan[illegible]
450 Gilbert Jos., gro[illegible]
452 Petit Edmond, [illegible]
454 David Frank, ca[illegible]
456 David François, [illegible]
462 Daignault Chas.[illegible]
462 St Aubin J. Bte.[illegible]
464 Brouillette Dam[illegible]
Girard Ls., carpe[illegible]
466 Brouillette Jose[illegible]
468 Juneau Louis, m[illegible]
470 Marcil Mrs. C., w[illegible]
Cusson Mrs. B., [illegible]
472 Roussel Victor, ca[illegible]
474 Durocher E. Tous[illegible]
746 Jubinville Ls., lat[illegible]

Metcalfe, *from 8[illegible] north to 887 Sherbroo[illegible] ward*

1 Alardh C. J., The [illegible]
3 Girard Henri, bar[illegible]
5 Young Men's Chri[illegible]
Des Etangs Comte[illegible]
school
Kennedy Wm., jun[illegible]
mechanical engin[illegible]
Ames H. B.
Meyer Chas. L., cus[illegible]
Presbyterian Recor[illegible]
Scott, editor
Presbyterian French[illegible]
zation board, rev. S[illegible]
supt.
Montreal Women's c[illegible]
Presbyterian Revie[illegible]
Clougher, editor
15 Nicholson Geo. W. T.[illegible]
tor
Hallowell Jno. B., [illegible]
29 Mitchell John, butch[illegible]

335 De Koulck Camille, laborer
336 Gineron Joseph, mason
338 Gauthier Alph., stonecutter
338a Raymond Félix, printer
339 Noël Elie, grocer
340 Johnson Henry, milkman
342 Johnson Wm., milkman
344 Player Alex., machinist
345 Larose Mathias, painter
346 Rivet Théophile, bricklayer
347 Dagenais Sévère, shoemaker
Aubut Horace, carpenter
348 Derouch George, stevedore
349 Paquette Eustache, carpenter
350 White David, engineer
350a
352 Murray Jas., engineer
354 Nault Elie, carpenter
354a Leard —, baker
373 Morrier Narcisse, shoemaker

Rachel st intersects

396 Imperial Electric Light Co., J. M. Fortier, pres; Rod. Tourville, treas.; Jules Bourbonnière, sec. and manager
412 Bruneau Chas., mason
414 Leprohon Mrs. O., wid P.
Arrieton George, shoemaker
416 Mercier Hermel, carter
418 St Jules Louis, cook
420 Descarries Jos., shoemaker
422 Robillard Amédée, milkman
424 Brien Toussaint, shoemaker
426 Cambronne Aug., cont. mason
430 Berthiaume Ls. Oct., shoemaker
432 Allard Nap., Bell Tel. emp
434 Brisson Geo., Bell Tel. emp
436 Forget Jean, conductor
438 Marsan André, barber
440 Kirkham Th., driver
442 Laplante Edmond
444 Prieur Frank, carpenter
446 Hewitt Albert, plumber
448 Caisse Ferdinand, policeman
450 Gilbert Jos., grocer
452 Petit Edmond, shoemaker
454 David Frank, carter
456 David François, laborer
462 Daigmault Chas., baker
462 St Aubin J. Bte., laborer, r
464 Brouillette Damase, baker
Girard Ls., carpenter
466 Brouillette Joseph, baker
468 Juneau Louis, milkman
470 Marcil Mrs. C., wid A.
Cusson Mrs. B., wid L.
472 Roussel Victor, car conductor
474 Durocher E. Touss., shoemaker
746 Jubinville Ls., laborer

Metcalfe, *from* 893 *Dorchester north to* 887 *Sherbrooke, St Antoine ward*

1 Alardh C. J., The Swedish café
3 Girard Henri, barber
5 Young Men's Christian assn.
Des Etangs Comte G., private school
Kennedy Wm., jun., hydraulic mechanical engineer
Amcs H. B.
Meyer Chas. L., customs clerk
Presbyterian Record, rev. E. Scott, editor
Presbyterian French Evangellization board, rev. S. J. Taylor, supt.
Montreal Women's club
Presbyterian Review, T. R. Clougher, editor
15 Nicholson Geo. W. T., contractor
Hallowell Jno. B., mnfrs' agt
29 Mitchell John, butcher
31 Maxwell Archibald, sec-treas Canadian Express Co.
33 Milloy J. J., clothier
33½ Strickland Thos., civil engineer
Toner Michael, coachman
35 Woodward Mrs. Cath., wid S.
37 Robertson C. E., consulting engineer
39 Allan Mrs., wid J.
39½ Philbin Mrs. Jane, wid R.
41 Sullivan Mrs. Isabella, wid W.
Craigie E. J.
43 Dobson W., waiter
45 Adams capt. R. C., miner
47 Webster Mrs. Mary, wid Jno. H.
49 Leach W. H., piano warerooms
51 Mackerrow Mrs. E., wid A.
Mackerrow John A., of Jehn Aitken & Co.
Mackerrow A. N., of John Aitken & Co.
53 Anderson J. D., merchant
55 Hortan Frederick
53 Parker J. H., music teacher
55a Barrie Mrs. J., wid J. S.
55b McLean James
56 Dalhamel J., carpenter and joiner
57 Hastings Miss H. W.
Hastings Miss C. B.
Hastings Miss M. F.
Hastings A. O., com traveller
59 McKenzie R. Tait, M.D.
Wilson Chs. W., M.D.
Lea R. S., Ma.E.
Walker D. S., of Jas. Walker & Co.
60 Harte J. H. M., druggist
61
63 Murphy John, & Co.

St Catherine st intersects

98 Paul Walter, grocer
99 Byrne Miss M. F.
100 Montreal Military Institute, M. Freeman, sec. treas.; J. A. Turner, steward
101 Byrne Miss R.
Byrne Miss M. F.
Larkin Thos., printer
103 McIudoe F. C. A., leather mer
104 Thomas B., upholsterer, r
105 Heney E. N., of E. N. Heney & Co.
107 Cameron G. A., mfrs. agent
109 Starke Wm., of Howden, Starko & Co.
111 Bone Mrs. Chas.
113 Wynness G. P., bookkeeper
Wynness Mrs. J.
Hudson Geo. F., accountant C. P. R.
115 Hutchison Mrs. A., wid John
117 Campbell G. Gordon, M.D., physician
119 Gault C. E., ins agent
121 Savage E. J., vice-pres The Thompson Shoe Co.
123 Wheeler Thos. B., M.D.
125 Bigelow Mrs. M., wid J. T.
Hosmer C. R., pres and general manager C. P. R. Co.'s Telegraph
126 Montreal Senior school, J. MacKercher, principal
Lemesurier W. E., caretaker

Burnside place intersects

127 Fallon Mrs. A., wid P.
Shearer Mrs. M., wid A. B.
129 Ewan Jas., accountant
Muir J. B., city assessor
131 Reid James, bookkeeper
136 Perrier Jos., merchant
Carter G. H.
138 Lewis Gustave, M.D.
139 Smith F. W., insurance clerk
140 Hart F. J., of Hart & Tuckwel

141 Kerry Wm., druggist
142 Buchanan R. H., of R. H. Buchanan & Co.
143 Cushing Mrs. C., wid Lemuel Cushing F., of Cushing & Co.
144 Ferrier James, of Canada Horse Nail Co.
145 Moynaugh Patrick, roofing contractor
146 Caropbell Colin, wine merchant
147 McDonald Mrs. Agnes, wid D. Harrower J. M., bookkeeper Dawson Chas. F., stationer Jones Wm , agent
148 Henry A. C., agent C.P.R.
149
150 Hatton J. C., of Hatton & McLennan
151 Robertson James, of Thomas Robertson & Co.
152 Stuart Ernest, notary
153 Haldane Mrs. A., wid James
154 Strathy H. Gordon, of Gordon Strathy & Co.
Strathy Gordon, jun., with Gordon Strathy & Co.
155 Burns Andrew
156 Wainwright William, assistant to the gen manager G.T.R.
158 Cooper James, mnfr
160 Kinloch William
Kinloch G. R., bookkeeper

Metcalfe av, *from* 3641 *Notre Dame to* 1021 *St Antoine, St Henry*

1 Carrier Antoine, photographer
3 Montgaillard Jean, agent
5 Coté Francois, laborer
Bernier Mrs. D., wid D.
7 Caron Jos., laborer
9 Raymond Mrs., wid J. B.
11 St Onge Pierre, mason
12 Constantin W., clerk
13 Senay Césaire, tel. operator C.P.R.

St James st intersects

21 Donnelly Mrs. S., wid James
23 Neilson John, tel operator
25 Armstrong James, boots & shoes
27 Taillefer Napoléon, cattle trader
29 Field James, model maker
31 Ladouceur T., com traveller
33 Reynolds Thomas, baker
35 England rev. L. M., pastor St Henri Methodist church
37 Brown Robt. W., plumber
Brown Robert A., upholsterer
39 Moffat Thomas, policeman
41 Noiselle Timothé, agent C.P.R.
43 Greene William, plumber
51 West John, blacksmith
53 Drysdale Wm., clerk
55 Noiseux Louis N., of L. N. & Jos Noiseux
57 Hardisty George Wm.
79 Vidal Philippe, boilermaker
81 Bigaouette Charles, photographer
83 Guimont Gaudias, carpenter
85 Guimont J. O., carpenter
87 Powell Frank, clerk Canada Paper Co.
89 Turbide Edouard, clerk

St Antoine st intersects

Metcalfe av, *from the C.P.R. track to* 150 *Cote St Antoine road, Westmount*

144 Hogan M. J., contractor
156
160 Hart Emmerson G , printer
164 Pendleton W. J., jun., clerk
173 Wilson Wm., cheese buyer
Rodger T. J., clerk
Rodger Mrs., wid Dr. T. A.
175 Smith James, contractor
181 McFarlane W. L., electrician
212 McCann rev. Alfred

St Catherine st intersects

215 Hutchison C. A., blacksmith and locksmith
218 Stone Sheldon H., agent G.T.R
222 Cassils Mrs. Andrew
Hagar Mrs. Edward
223 Cross
225 Williams D. P., with E. Heney & Co.
232 Beckham Hugh, real estate agt
235 Matley W. A., of The Ames-Holden Co.
284 Hardisty J. A., manager of E. B. Eddy Co.
239 McKay G. D., of John Murphy & Co.
255 Wood Geo., of Hutchison & Wood
257 Simpson C. P., clerk
259 Ross Wm., of Ross Bros. & Co.

Western av intersects

309
314 Jarvis Wm. C., bookkeeper
315 Sully Geo., of Plow & Sully
325 Henderson J. M., bookkeeper
333 Wright Wm., com traveller
338 Hill Wm., paint, oil and varnish merchant
340 Hodges G. M., com trav
341 Sheffield J. A., supt sleeping and dining car dept C.P.R.
344 Hawksworth A., supt Merchants' Cotton Co.
345 Harrower Robt., agent
352 Ramsay F., of A. Ramsay & Son
355 Harvie Rbt., of Brodie & Harvie
356 Cook Harry F. mnfr
364 Chaplin W. J., mnfr
366 Plow Geo., mnfrs' agent
374 Lang H. H., of Lang Mnfg. Co.

Melbourne av begins

375 Lockhart John T., bookkeeper
Cross Geo., bookkeeper
376 Penny H. L., auditor C.P.R.
377 Fenwick rev. professor K. M.
378 Irving John, mng director Montreal Lithographic Co.
380 McBean Geo., com merchant
382 Cotter Wm., supt, G.T.R.
384 Clogg Mrs. J. R., fruits
387 Bockstael Joshua, tobacconist
389 Shewan A. R., com traveller
397 Harling Thomas, of Elder, Dempster & Co.

Sherbrooke st intersects

401 Lawrence A. J., with Wells & Richardson Co.
405 Nolan Wm. H., manager
407 Mureuse B., secy
411 Hugill J. H., manager
413 Davidson Wm., of Marlatt & Armstrong
415 Thompson Jos. L., architect and builder
417 Wilson A. A., of Wilson & Gillespie
418 Beswick T. B., marine ins. superintendant
419 Ronald Jas., of Elder, Dempster & Co.
420 Francis Frederick, bookkeeper
421 Drummond Geo. E., of Drummond, McCall & Co.
422 Ewing A. H., of Morrow & Ewing
424 Lawlor H., coll Inland revenue

Springfield av com

426 Fraser J. B., of S. Gr... Son & Co.
428 Martin J. P., com ... Martin Mrs., wid J.
430 Winfield rev. T. ... Melville Presby...
432 Elliott W. G., cust...
434 Boissevain K., ... ther & Down Co.

Mill, *between the up... the Canal and the L... ward*

14 Sicily Asphaltum ... D. C. Drysdale, manager
15 Bellingham Willi... coal, pig. iron, st...
16 Faubert Alex., lab...
Menard Nestor, lab...
17 Sparham Fire P... Cement Co., C... see-treas
19 Malleable Iron Co., ... Lowden, manag...
61 Peck, Benny & Co...
73 Canal Iron, Nail ... works, Peck, Be...
87 Ogilvie W. W., cr...
94 Pillow & Hersey M...
121 Ogilvie's Royal ... Ogilvie, prop
122 Montreal Wareh... G. H. Hanna, ma...
125 Government's dry ...
129 Canada Horse Na... Ferrier, proprier
150 Montreal Horse ex...

Oak st inter...

180 Exchange hotel, J... prop
G. N. W. & C.P.R.

Milton, *from* 45 ... *west to* 224 *Univer... rence and St Antoine*

1 Superior Mark, ta...
3 Westerlinck P. H...
5 McDonald Arthu...
7 Ball Robert, mark...
9 Scullins John, co...
11 Grande P. W., co...
13 Kaufman H. N., ...
23 DeLassiseserave M...
31 Smaill William
Smaill Albert E...
Royal Electric ...
Smaill Arthur J., ...
33 Lindsay J. K., au...
35 O'Neil D. T., com...
37 Hamilton Mrs. L...
39 Graham Walter, ... Co.
41 Griffin Richard, ...
43 Dumaresq J. P., ...
44 Dussault lieut.-c...
45 Bouchette Mrs. C...
46 McNeill John, co...
47 McKillop A.A.M... Morton & Sons
48
49 Fournier Miss A...
50 Renny Mrs., wid ...
51 Mason J. J., ma...
52 Hart E. A., bo... stationer
53 Lanigan Mrs. S. ...
54
55 Labrecque Mrs. ...
56 Sam Lee Sing, C...
63
72
74 Marley Geo., com...

W. J., agent Goodyear ... chinery Co.
... W., clerk
... F. E., com traveller
... John, jun., clerk
... Mrs. C., wid Alex.
... *tion at intersects*
... A., wid H. S.
... J. Henry, clerk
... L.h., Lit. D., LL.D.
... A., bookkeeper
... ary, bookkeeper
... J., reporter
... *ville st intersects*
... Janet, wid John
... n, com traveller
... *ce st intersects*
... Mrs. Mary, wid Hugh
... *ine intersects*
... G. O., clerk
... Mrs. Eleanor, wid M.
... Mrs. L., wid Henry
... st. J., wid Jas, Geo.
... Wm., ten Importer
... H., student
... A. W. R.
... A.
... r., mgr Freight dept.
... SS. line
... *ion at intersects*
... David, butcher
... John, grocer
... *ner st intersects*
... *r st intersects*
... ough Wm. H.
... s, T., chemist
... A., secretary Young ... Christian association
... miss J.
... Helen, M D.
... ohn A., deputy port
... W., supt Protestant ... Commissioners
... rs. Jane, wid Samuel
... ary H., prof of French
... *ne av begins*
... ies, advocate
... s, wid Walter N.
... ell Norton, lecturer ... College
... , banker
... L. O., colonization
... *ity st intersects*
... , *from* 192 *Mance,* ... *rt of Milton*
... *t, formerly Clarke ... et, between St Law... St Urbain, north to ... ue, City limits, St*
... Henry, sculptor
... ien, advocate
... tave
... ies, bookkeeper
... H., wid François
... end, blacksmith
... rge, artist
... s, bookkeeper
... ald, florist
... ge, custom house ..., bookkeeper
... hairdresser
... Abondius, plumber
... J., carriage maker
... e, plumber
... K., clerk

153 Savard
155 Dober
155a Isaacs
157 Walsh
157a Prevo...
158 Thom...
159 Dagen...
159a Poulin
161 Knees...
161a William...

66 Sigouin J. Bte., upholsterer
68 David Jacques, clerk
70 Poulter William, carpenter
72 Hawthorn James W., gilder
74 Swinburn Mrs. F., wid Geo.
76 Hébert Louis P., barber
77 Fiekus Thos. W., mgr shirt factory
78 Kingan John, com traveller
79 Johnson Wm. H., clerk
80 Chabot David, clerk
81 Olsen Albert, jeweller
82 Monette Joseph, bookkeeper
83 Dugas —, com traveller
84 Best John, pattern maker
85 Flack Alex., bookkeeper
86 McGregor J. R., com traveller
87 Nelson Ralph, blacksmith
88 Allan Mrs. H., wid James
89 Bastien Mrs. V., wid Edmond
90 Gregory C. A., com traveler
91 Pichette Thomas, electrician
92 Smith Peter Jas., confectioner
93 Dwane T., boot and shoe maker
94 Henry John, coachman
95 Lamontagne C. O., music agent
96 Leduc Jos., machinist
97 Cohen Ezekiel, trader
98 Baker F., city agent.
99 Rimington Alex., clerk
100 Carey C. W., machinist
101 Wand H. P., contractor
101a Desormeau E. A., toll gate inspector
103 Mackey John, stoker
104 Bell William, bookkeeper
105 Kent Thomas, painter
106 Tison Chs., machinist
107 Stalker J. H., printer
108 Oakley Reuben, agent
110 Burgess William, editor Herald
114 deMesle Maurice de Rabiot, optician
116 Carle J. W., customs broker
121 Lalonde D., door and sash mfr
128 Mount Royal school, A. MacArthur, principal
Vandette Luke, caretaker
129 Latrellle Joseph & Edouard, contractors
130 Adam Robert, tinsmith
131 Murphy James, carter
132 Sheehan Edward, carter
134 Flawn Thos., linotype operator
136 Daignault Louis, translator
137 Leblanc Norbert, laborer
138 Aspinall Daniel, blacksmith
139 Davenport F. O., laborer
140 Girard Edouard, foreman
141 Cherrier H. George
Laporte Joseph, laborer
142 Gorman Charles W., printer
143 Larue Alphonse, clerk
144 Léger T., printer
145 Jolinette Mrs. M., wid Maxime
O'Leary Andrew, carpenter
146 Tremblay Joseph, printer
147 Pageau Louis E., com traveller
Pageau Rodolphe, clerk
148 Hotte Romuald, joiner
149 Bryan Henry, electrician
Pepin Zéphirin, laborer
150 Brook C. H., collector
151 Conquest James, fireman
152 Meagher William P., printer

Rachel st intersects

153 Savaria Louis, confectioner
155 Doherty Wm., cabinetmaker
155a Isaacs Walter, dry goods
157 Walsh Richard M., grocer
157a Prevost Rosario, barber
158 Thomas Mrs. L., wid. Z.
159 Dagenais Joseph, civic emp.
159a Poulin Louis, hotelkeeper
161 Kneeshaw John, bricklayer
161a Williams Henry, clerk
163 Dufresne J. Bte., laborer
163a Buchanan John, storeman
165 Robinson Thos., joiner
165a McAdams T., printer
167 Gilbert Daniel, piano tuner
169 Bellenger Geo., storeman
171 Dubé Douglass, machinist
173 Dawes W. E., brassfinisher
Stewart Mrs. S., sick nurse
175 Pennston Miss E.
Redmond John, painter
177 Arnold Mrs. Harriet, wid J.
Power Nicholas, gardener
178 Evans J. W., clothier
180 Salter Chas., jeweller
181 Gauvreau Edw., tailor
181a
182 Hodge David, foreman
183
183a Knowles James, manager
183b Edward John, musician
184
185 Brown Abner, piano tuner
185a Paquet Abondius, grocer
186 Jackson S., Star office
187 Jay William J., electrician
187a Hotte Wilf., merchant
188
189 Martel Maximillien, inspector
190 McIlroer F. E., clerk
191 Brunet André O., clerk
192
194 Stallan Walter, driver
195 Larmonth A., Inland revenue
196 Hughes James
197 Lecompte Albert, clerk
198 Ansell Henry, laborer
199 McCann Donald, cooper
200 McKeown Patrick, foreman
201 Warren Mrs. L.

Marie Anne st intersects

203 de Rostaing Alf., P. O. clerk
207 Bigras Elie, scavenger
209 Bourdignon Mrs. H., wid I.
211 Desroches Louis, laborer
Guernon Peter, laborer
213 Pharon Israel, laborer
Desautels Alph., laborer

Mitchison avenue, *now forms part of Mitcheson*

Moison avenue, *west to Mill Ville St Paul*

5 Ryan Bernard, laborer
Verel Henri, bricklayer
6 Hopton George, of Harris & Hopton
8 Trotter Alex., blacksmith
10 Mortimer Thos., clerk G. T. R.
13 Bowman Joseph, laborer
Laframce Joseph, horse dealer
14 Lesage Mrs. M., wid Bernard
Truax Geo., blacksmith
16 Bausch Alfred, tilemaker
Bausch Fred., tile cutter
Bausch Henry, filemaker
Bausch Wm., laborer
17 Atchison William, engineer
20 Desrochers Louis, lockmaster
21 Mortimer George, driver
22 Massey Alex., tile grinder
Massey John, tile cutter, r
Aubertin O., contractor
23 Campbell Austin C., carpenter
28 McBride William, paper cutter
31
32 St Germain Théo., cooper
36 Henrichon Venant, grocer

Anger st intersects

37 Sanders Benj T., carpenter
Sanders Amazi, carpenter
43 Steere Mrs. N., wid S.P., grocer
44 Belle Nap., grocer
48 St Germain C., cooper

50 Aubin Aimé, gas inspector
52 Madden James, mason
54 Maclnbée Grégoire, foreman
55 Protestant school house, Miss Caroline Walter & Miss Georgina Higgins, teachers
57 Gilmore Miss Mary L.
60 Major Jos., painter
Poulette Pierre, machinist
62 Evers James, foreman
Evers Henri, lockman
Evers Thomas J., electrician and Government clerk
Evers James P., electrician
68 Weiss John, jobber
70 Brophy Wm., upholsterer
71 Staines William, bookkeeper
73 Higgins Miss Georgina, teacher
Higgins Mrs. L., wid A. A.
84 Crowther Geo., anger maker
98 McGovern Merritt, of McGovern & Higgins
102 Higgins B., of McGovern & Higgins
105 Roberts Mrs. A., wid F. R., grocery
106 McGovern & Higgins, butchers and wood & coal merchants

Monarque, *now part of Papineau av, St Mary ward*

Mondelet, *now called Eleanor*

Monet lane, *from* 244 *Aqueduct to* 111 *Versailles, St Antoine ward*

1 McMenamin Wm., harness mkr
2
4 Deschamps Jos., carter
5 Nault Zotique, cigarmaker
6 Légaré J. B., laborer
Slavin Jos., laborer
Deschamps Julien, carter GTR
Sheehan Michael, baker
Marcil Jos., laborer
7 Mainville Jos., laborer
11 Rioux Alph., fireman
Lebon Israel, carter
Jolibois Michel, carter
Lafontaine Michel, laborer
12 Guernon Frs., laborer, r
13 Rémillard Ant., laborer, r
14 Parent Jos., laborer
15 Griffith Samuel, carter
16 Moses Mrs. V., wid Andrew
18

Montana, *see Mentana*

Montcalm, *from* 135 *Water north to* 190 *Sherbrooke, St James ward*

2 Gauthier Emm., blacksmith
4 Allan James, storeman
5 Lang Peter, checker C.P.R.
6 Cathcart Thomas, storeman
7 O'Brien Pat., foreman
8 McKenzie John, bookkeeper
9 Perry Robt., foreman C.P.R.
10 Blair John, sc n., foreman
11 Lamoureux Joseph, brakeman
12 Lammis Wm., clerk C.P.R.
13 Lavallée Ovide, laborer
14 Morache Jos., engineer
15 Giroux Napoleon, laborer
16 Bédard Jos., clerk
Smith Mrs. J , wid John
17 Chamberland Napoléon, motorman M.S.R.
18 Rowan Bernard, laborer
19 Brien Moïse, shoemaker
20 Tremblay Mrs. A., wid Alex.
21 Snyder G. C., knifemaker
22 Green Thomas, laborer
22a Champagne Félix, shoemaker, r
Plouffe Ernest B., jeweller
23
24 Allaire Augustin, school teacher
24½ Giroux Nap., laborer
Landry Elzéar, leather cutter
Sauté André, statuary
25 Beattie George, watchman
26
26½
27 Thibeault Miss Anastasie
30

Notre Dame st intersects

38 Curadeau Napoléon, carter, r
Allard Edouard, laborer
38a Lyons Peter, laborer, r
Lefebvre Israël, laborer
38b Cantin Hermonegilde, currier
39 Jackson Daniel, master carter
40 Thibault Chas., fur dresser
41 Hamilton Robert, laborer
Jincherean Arthur, driver
42 Burns Jos., engineer
44 Blount Stephen, machinist
46 Staff William, laborer
47 Sénécal Louis, driver
Sénécal Lucien, bookkeeper
47½ Normandin Adolphe, painter
48 Lalonde Mrs. Caroline, wid J.
49 St Martin Denis, bricklayer
50 Bowie James Geo., inspector
52 Lessard Mrs. Mary, wid A.
54 Ransom John, storeman
54½ Taylor Robert, weighmaster C.P.R.
55
56 Gariépy J. B. Victor, agent
56½ Hardigan John, fireman
57 St André Gédéon, watchman
Dompierre Mrs. Marie, wid P.
58 Kane John, laborer
59 Gorrie J. B., shoemaker
60 Dufresne Mrs. Marie, wid Jos.
61 McNeice James, brakeman
62 Gagné Siméon, butcher
62a Duhamel J. C., tailor
63 Schiller Jean Baptiste, laborer
Hébert Léon, laborer
64 Pageau Arthur, stenographer
64a Gelinean Wilfrid, foreman
65 Kennedy Peter, laborer
66 Gildart Mrs. Annie, wid John
Dufresne Napoléon, boot & shoe mnfr

Craig st intersects

Prevost J. G., grocer
67 St Martin Trefflé, restaurant
68 Dansereau Pierre, axlemaker
Bain John, checker
70 Bergeron Benjamin, foreman
71 Moraglia Joseph, musician
72 Kingsbury Footwear Co.
73 Rowler Mrs. A., wid G.
73½ Spilldore Antoine, musician
74 Giffard Edouard, carter
75 Dusablon Théotime, carter
76 Larouche Jos., sen., storeman
77 Bouchard Arthur, carter
77½ Chancelier Ernest, laborer
78 Derome Edmond, butcher
79 Lefebvre Camille, car repairer
79½ Chabot J. B.
80 Rivet J. W., agent
80a Sauvageau Louis, pilot
80b Lamoureux Mrs. M., wid Jos.
81 Brunelle Louis, grocer
82 Depatie Telesphore, city emp.
Ahern Wm., com traveller

Bonaparte st ends

82a Richard Nap., foreman
83
84 Campbell Mrs. Mary, wid J.
85 Plante Louis, shoemaker
86 McCool Edward, laborer
87 Brosseau Ernest, trader
88 Langlois Mrs. D., wid
90 Richer Joseph, labore
92 Collins Alfred, trader
93 Courtois Bros., hay an
Laurin Damien, joine
Robillard Trefflé, lar
Roch Joseph, driver

Lagauchetière st int

100 Ménard Magloire, a
100½ Neveu Ernest, driver
102 Gauthier Raoul, fire
Lafortune Jos., com t
102½ Lamontagne Delphis,
103 Vézina Maxime
104 Boucher J. Norbert, b
105
106
107 Disputeau Théophile,
108 Perreault Nazaire, c
109 Guilpeau Louis
109½ Daoust Honoré, uphol
109½ Rondeau Allyse, civil
110 Lapointe Xavier, lab
110½ Lusignan Onésime, p
Genest Mrs. Adèle,
Lusignan Onesime, p
111 Léveillée Alfred, sh
112 Giroux Napoleon, o
& Derome
Ratelle P. C., r
Beauchamp Aimé, la
Bergeron Joseph, lab
Picard Alphonse, sh
113 Chamberland Alcide,
114 Ratelle Antoine, bu
Ratelle Mrs. Elm., w
115 Authier Arthur, join
116 Bacon J. B., blacksm
117 Benard Victor, drive
118 Bacon Ed., laborer
119 Lachapelle Napoleo
120 Parent Joseph, mo
121 Deladurantaye Jos.,
122 Lorange Joseph, fu
Gadbois Raphael

Dorchester st inter

126 Plamondon Ignace,
Plamondon Frank, c
127½ Fontaine N., joiner
130 Richard Alex., bake
131 Maillé Hormisdas, d
132 Giroux August n, ca
133 Smith Nicholas, cle
133a Pelletier Etienne, p
134 Jetté Mrs. L., wid S
135 Giroux Jos., P.O. cl
136 Charbonneau Art
shoemaker
Charbonneau J. A.,
137 Boivert Ernest, furri
137a Beauchamp Ferdin
138 Daoust F. X., agent
139 Robillard Pierre, c
140 St Jean Joseph, joi
141 Bonin Onesime, car
142 Plusomeault Jacq
143 Dominique Pierre,
Hetu Jos., plumber
144 Blondin Zotique, f
145 Gore Mrs. Celina, w
146 Lamontagne Frs., j
147 Lachapelle Orila, p
Houde Edouard J.,
Limoges Frederic, l
148 Ethier A., of Ethier
Sansfaçon Pierre, c
148a Dunn Arthur, news
148b Sauvé Jos., shoema
Bergeron Jos., labo
Joncas Telesp., upl
Tailleur Zoel, labor
149 Beltin Alfred, labor
Lapointe Emile, pa
Drolet Victor, plum
150 Briggs Henry, labo

plain Ludger, joiner
f Pierre, tailor
Nap., fireman
J Levy, manufacturer
Samuel, boilermaker
Mrs. Adeline, wid J.
Nap., barber
Césaire, storeman
lle Sam., laborer, r
i Antoine, Bell tel.
ree, r
Maxime, butcher, r
Bazile, shoemaker, r
erbert, laborer, r
Alphonse, currier
Pierre, piano tuner
John, M.S.R. employee
Mrs. Marie Louise,
X
François, joiner
Adelard, shoemaker
Henri, driver
Philomene
isses Sophie & Marg.
William, carter
John, joiner
Joseph, printer, r
Charles, shoemaker
Edouard, bookkeeper
Telesphore, tailor
Michel, laborer, r
Albert, motorman, r
s H., shoemaker, r
Mrs. Philomène, wid P.
Louis, laborer, r
Henri, laborer, r
Louis, laborer, r
William, laborer, r
J. B., laborer
Mrs. J., wid Olivier
Alfred, laborer
Joseph, constable
D., grocer
Mrs. R., wid A., r
Amélie, grocer
Mathias, laborer, r
Dominique, carter
Pierre, carter
Alphonse, shoemaker
Narcisse, laborer, r
achim, laborer, r
Joseph, butcher
Joseph, clerk
Toussaint, horse dealer
Mrs. Josephine, wid
, r
Patrick, laborer, r
ibo, confectioner
Pat., laborer, r
Emile, brass finisher
Alp., plumber
Onesime, tailor
Benj., laborer
nat, butcher
Mrs. Adele, wid Théo.
Camille, tailor
Menesippe, laborer, r
dete, driver, r
Alexandre, cooper, r
toine, joiner
Severin, dealer
Jos., barber
douard, clerk
bastien, stonecutter, r
Jos., painter, r
ear, carter
dal Mrs. R., wid P.
ner, leather cutter
George, foreman
ctave, driver
club, Jos. Marcotte,
of dancing
bert, merchant
ux Joseph, tailor
Louis, laborer
Jeremie, laborer
Levis, shoemaker

181
181a
182
183
185
185½
186
187
188
189
190
191
192 A
193 D
194 P
195
196 K
197 D
M
198 Gi
Co
199
200 Ca
La
200a Gu
La
201a Du
201b Gu
201c Jo
201d La
202 Sau
Sun
Laj
203 Coo
204 Véz
205 Hea
206 Lar
207 Tet
208 Palc
209 Hog
210 Mar
211 Pell
212 Cai
213 Lec
214 Lois
215 Jull
216 Lec
Lach
Perri
De A
222 Norn
223 Cot
223a Dug
Adan
224 Beaud
224½ Rou
225 Deso
225a Drol
226 Drole
Dion
Sauri
227 Burg
228 Rolla
229 Laure
230 Léves
231 Sylves
Gauth
232 Charre
Civelli
233 Legau
233a Majeu
Berthi
234 Duche
Pirus
235 Lacha
236 Leblan
236½ Rivet
237 Toupin
238 Thiba
238½ Desroc
240 St Jacq

plain Ludger, joiner
l Pierre, tailor
Nap., fireman
J. Levy, manufacturer
Samuel, boilermaker
Mrs. Adeline, wid J.
Nap., barber
e Cesaire, storeman
lle Sam., laborer, r
l Antoine, Bell tel.
ve, r
Maxime, butcher, r
Bazile, shoemaker, r
ebert, laborer, r
n Alphonse, currier
Pierre, piano tuner
John, M.S.R. employee
Mrs. Marie Louise,
N
François, joiner
Adelard, shoemaker
u Henri, driver
s Philomene
isses Sophie & Marg.
William, carter
John, joiner
Joseph, printer, r
Charles, shoemaker
douard, bookkeeper
Telesphore, tailor
Michel, laborer, r
Albert, motorman, r
es H., shoemaker, r
Mrs. Philomène, wid P.
it Louis, laborer, r
Henri, laborer, r
Louis, laborer, r
William, laborer, r
d J. B., labor r
Mrs. J., wid Olivier
Alfred, laborer
Joseph, constable
D., grocer
Mrs. R., wid A., r
Amédée, grocer
eur Mathias, laborer, r
Dominique, carter
Pierre, carter
Alphonse, shoemaker
Narcisse, laborer, r
achim, laborer, r
Joseph, butcher
Joseph, clerk
Toussaint, horse dealer
e Mrs. Josephine, wid
l, r
Patrick, laborer, r
Théo, confectioner
Pat., labo rer, r
Emile, brass finisher
t Alp., plumber
t Onesime, tailor
to Benj., laborer
onat, butcher
Mrs. Adèle, wid Théo.
Camille, tailor
Menesippe, laborer, r
ste, driver, r
Alexandre, cooper, r
adine, joiner
Severin, dealer
dos, barber
douard, clerk
bastien, stonecutter, r
Jos., painter, r
ear, carter
al Mrs. R., wid P.
ner, leather cutter
George, foreman
ustave, driver
club, Jos. Marcotte,
of dancing
bert, merchant
ux Joseph, tailor
Louis, laborer
eremie, laborer
n Levis, shoemaker

St Catherine st intersects

181 Wong Wing, Chinese laundry
181a Allard Mrs. Eloïse, wid Jos.
182
183 Poiré Louis, restaurant
185 Turgeon Jos., motorman M.S.R
185½
186
187 Dugas Edgar, clerk
188 Trudel Octave, printer
Perreault Victor, agent
189 Cédras Henri, shoemaker
190 Mercier Mrs. Marie, wid Joseph
Boucher Donat, constable
191 Parent Octave, W.W. employee
Bernard Calixte, plumber
192 Audette Ferdinand
193 Desautels Joseph, joiner, r
194 Peltier Olivier, leather cutter
195
196 Kelaher John, clerk
197 Desautels Cyprien, shoemaker, r
Marcil Hermas, laborer, r
198 Galarneau Philippe, mica.mcht.
Contant T. E., painter
199
200 Carrier Americ, statuary
Lanctot Adelard, clerk
200a Guérin Ovila, plumber, r
Lajeunesse Alf., tinsmith, r
201a Duclos L. B., bookkeeper
201b Guillaume Nap., shoemaker
201c Johnson Mrs. Emma, wid Jas.
201d Lamoureux Arthur, tailor
202 Sauriole C., blacksmith
Saurlole Nap., blacksmith, r
Lajeunesse Alfred, roofer, r
203 Cooper George, laborer
204 Vézina Jean, blacksmith
205 Healy John, agent
206 Lardie Eusèbe, grocer
207 Tetreault Damien, blacksmith
208 Paiement Armand, confectioner
209 Hogue Mrs. Agnes, wid Leon
210 Martineau Napoleon, driver
211 Pelletier Xavier, com traveller
212 Carli Americ M., butcher
213 Leclair Joseph, butcher
214 Loiselle Hormisdas, baker
215 Julien Alf., shoemaker
216 Leclerc Ulric, hotelkeeper
Lachance Oscar, shoemaker
Perrin Henri, mason

De Montigny st intersects

222 Normandin Narcisse, joiner
223 Coté Charles, asst detective
223a Duguay Joseph, machinist
Adam Philias, musician
224 Beaudoin Philémon, butcher
224½ Rouleau Jos., grocer
225 Desorcy Jean, joiner
225a Drolet Elzéar, moulder
226 Drolet Wilfrid, printer
Dionne Francois, laborer
Sauriol Joseph, tailor
227 Burgess Geo., carter
228 Rolland Fulgence, confectioner
229 Laurent Jos., shoemaker
230 Lévesque Léon, baker
231 Sylvestre Eugène, printer
Gauthier Joseph, joiner
232 Charretier Joseph, laborer
Civelli Joseph, mason
233 Legault Dominique, carter
233a Majeur Mederic, shoemaker
Berthiaume Edmond, joiner
234 Duchesne Marc, carter
Pirus A., tobacconist
235 Lachance Pierre, carter
236 Leblanc Ovila C., clerk
236½ Rivet Mrs. S., wid F. X.
237 Toupin Théophile, laborer
238 Thibault George, shoemaker
238½ Desroches Jos., shoemaker
249 St Jacques Edmond, bricklayer
240½ Gagnon Gilbert, laborer
Charland Elzéar, jeweller
241 Lagacé Treflé, bookbinder
242 Lefebvre Casimir, joiner
242½ Lescarbeau Edmond, bartender
243 Poirier Francis, laborer
244 Filiatrault Joseph, painter
Provost Bélarmin, baker
245 Dumaine Joseph, joiner
Lavallée Victor, foreman, r
Perreault Gaspard, tinsmith, r
246 Chevalier Charles, grocer
247 Bernard Eugène, laborer
Lagacé Mrs. Ol., wid Thos., r
Boucher Michel, tobacconist, r
248 Marin Amédée, butcher
Lauzon Louis, laborer, r
Larivière Adelard, laborer
249 Bernard Télesphore, laborer
Mondoux Mrs. L., wid Alex., r
250 Alarie Joseph, painter
Johnson Mrs. B., wid D.
Roussin Narcisse, laborer
251 Trépanier Jean, painter
Cédras Henri, shoemaker
Moquin Vital, laborer
Lapierre Roch, r
252 Parent Michel Clovis, carter
Lafleur Jos., carpenter, r
253 Lapierre Joseph, barber
St Jean Frs. X., jeweller
254 Lafleur Euclide, cigarmaker
255 Aspell Richard, filer
256 Alexander F., carter, r
257 Beaudry Camille, cook
Paquette Alf., shoemaker
258 Bélanger Mrs., wid J. B., grocery
258a Lalumière Nap., carter
259 Miron Ed., cigarmaker
260 St Yves Hormisdas, jeweller
260½ Jolicoeur Mrs. Emélie, wid Chs.
261 Thibaudeau Mathias, laborer
261½ Duchesneau Désiré, laborer
Désève Augustin, laborer
262 Guilbault Treflé, joiner
262½ DeGrandmaison P., laborer
262b Tessier Mrs., wid Joseph
262c Berthiaume Victor, clerk
Bernier Emile L., agent
263 Broadhurst John, bookkeeper
Desève Adolphe, bailiff
263a Berlinguet Edmond, grocer
264 Leclerc Camille, joiner
264a Peterson H., laborer C.P.R.
264b Charbonneau Zéphirin, clerk
265
266 Bourgouin Jos., joiner
St Jean Miss Célina
266a Lachapelle Jos., carter
Belec Michel, laborer
Plante Samuel, shoemaker
266b Duclos David, joiner
Emard Edmond, joiner
267 Lamirande Jos., carpenter
Lafleur Théophile, laborer
267a Lalumière Alphonse, carter
268 Meilleur Adolphe
268a Montée Charles, confectioner
269 St Julien Clément, mason
Darveau Emile, painter
270 Miron Joseph, painter
270a Martin J. Conrad, moulder
270b Caron Elisée, baker
271 Garicpy Mrs. J., wid Max.
Beaudoin Henry, clerk
272 Giroux Joseph, joiner
272a Guerin Jos., moulder
272b Gagnon Edouard, clerk
273 Villeneuve Wm., blacksmith
Chaput Geo., carter
274 Picard Mrs. Léocadie, wid A.
Picard Alfred, brushmaker
Larose Mathias, laborer
275 Thouin O., painter
Lapointe Paul, laborer
276

277 Leblanc Charles, joiner

Robin st intersects

277½ Gervais Damase, carter
Gervais Dosithé, carter
279 Lauzon Mrs. E., wid Cyrille
279½ Michaud, Lefebvre & Co., shoe manufacturers
280 Chabot Miss Victoria, grocer
281 Delage Louis, moulder
281½ Labossière Albert, laborer
283 Sénécal André, saddler
284 Latendresse Charles, laborer
Boucher Joseph, laborer
284a Carbonneau Paul, shoemaker
Carbonneau Nestor, jeweller
285 Lemay Alex., conductor M.S.R.
286 Léonard Amédée, carpenter
286a Jetté Joseph, silver worker
287 Boisvert Philéas, joiner
Perron Isidore, clerk
287a Blake Mrs. J.
288 Boyer Firmin, joiner
Coté Alexandre, cigar maker
289 Ferland Alexis, cabinetmaker
289½ Monette Mrs. C., wid Olivier
Raymond Trefflé, furrier
290 Beauchamp Albert, joiner
291 Pelletier Jos., laborer
292 Archambault Olivier, constable
293 Wales Miss M. A.
Lafreniere Romeus, machinist
Guenette Xavier, laborer
Vallier Jean, laborer
294 Lecours Joseph, shoemaker
Lecours Edouard, joiner
295 Jean Paul, joiner
Maillard Mrs. Anna, wid E., r
296 Lecours Wilfrid, agent
Turgeon Miss Mélanie
297 Heins Louis, mason
298 Beauchamp Mrs. M., wid Albert, grocer
299½ Lemieux Honoré, moulder
300 Courval Jos., tailor
301 Bruneau Joseph, baker
301a Tavernier Michel, painter
Durand Louis, harnessmaker
302 Ménard Alphonse, plumber
303 Taillefer Gédéon, laborer
304 Lacombe Denis, baker
Desjardins Charles, laborer, r
305 Chevrier Léon, shoemaker
306 Bercier Mrs., wid Napoléon, r
Beaudry H., clerk
Duclos Joseph, carter
Hébert Camille, laborer
307 Bourgeois J., shoemaker
308 Dufort J. Bte., bricklayer
Laverdure Stan., shoemaker
Mahen P., stonecutter, r
Mallette Mrs. L., wid Isaac
309 Sauvé Noe, laborer
310 Monette Narcisse, cabinetmkr
Desjardins Jean, bricklayer
311 Diotte Jos., joiner
312 Deslauriers Jos., barber
312a Lamothe Jules, laborer
313 Trépanier Emery, joiner
Cadotte Wilfrid, carriagemkr
314 Valois Armand, clerk
314a Provost Jos., laborer
315 Robitaille Francis, grocer
316 Lalumière Ferd., shoemaker
318 Courtemanche Ant., shoemkr
Dion Pierre, carpenter, r
319 DeLetang Jos., bookkeeper
Métivier Eusèbe, laborer
Breton F. X., shoemaker
Vézeau Wilfrid, shoemaker
320 Fillatrault S., painter
321 Robillard Cléophas, jockey
Mathieu Regis, blacksmith
322 Taillefer Adélard, laborer
Pagé Jos., cigarmaker, r
Dubeau Zoël, laborer, r
Desjardins Mrs. M.A., wid A., r

323 Olscamps Louis E., plumber, tinsmith and roofer
324 Gouin Gilbert, laborer
324½ Pressault Joseph, laborer
325 Labossière Jos., laborer, r
Laurin Mrs. A., wid Dosithé
Coderre Joseph, laborer, r
Laurendeau A., tailor, r
326 Rousseau Achille, joiner
326a Désormeau George, engineer, r
327 Daignault Narcisse, grocer
Lapointe A., laborer, r
Fleury Louis, laborer, r
328 Lemay Barthelemy, grocer
328a Diotte Mrs. M., wid Jos.
328b Gauthier Chas.
Ethier William, laborer
329 Daignault Narcisse, grocer
329½ Girard James, laborer, r
Marsolais Camille, shoemaker
Mercier Mrs., wid
330 Corbeil Mrs. Julie, wid D., r
Roy L. N., tailor, r
331 Laporte Mrs. M., wid Léon
Girard Louis, leather cutter
332 Larose Cléophas, laborer
332b Ethier William, laborer
333 Poirier Jos., baker
Monette Wilfred, laborer
Desjardins Adolphe, laborer, r
Chaput Louis, shoemaker, r
334 Gervais Joseph, laborer
Houle Joseph, laborer
335 Poirier Tancrède, joiner
336 Marien Jos., shoemaker
337 Beaumont Joseph, laborer
337a Deslongchamps Jos., agent
338 Milot Adolphe, shoemaker
338½ Faucher Léon, butcher
339 Sevigny John, health officer
340 Laprade Narcisse, grocer
340½ Millette Trefflé, laborer
341 Houle J. F., contractor
341a Roussel Ed., jun., plumber
342 Séguin Joseph, plumber
Barbeau Alph. M., laborer
Snyder Thomas, laborer
Lamontagne Mrs A., wid H.
Robitaille Mrs. E., wid Nap.
Parent Napoléon, laborer, r
342½ Snyder Mrs. C., wid Jos.
Goyette Jos., merchant
343 Gervais Ed., barber
Desroches Mrs D., wid Alexis
345 Lanthier Arthur, barber
347 Gagnon Norbert, laborer
347½ Rivet Nap., leather cutter
Bastien Jos., laborer
347a Casavant Edmond, shoemaker

Ontario st intersects

348 Charest S., hotelkeeper
348½ Beaudry Damase, sen., trader
349 Gascon Ovila, carter
350 Chouinard Damase, carpenter
Hamel Pierre, laborer
Archambault Mrs. Z., wid Oliv.
351 Gravel Jos., mason
Barrette Mrs. V., wid Louis
352 Gareau Jos., baker
353 Crevier J. E., confectioner
355 Laurendeau J., shoemaker
357 Duplessis Fred., stonecutter
Heroux Mrs. J. L.
359 Sevigny Onésime, carter
360 Coallier Arthur, piano tuner
Millaire Alfred, upholsterer
361 Bronillet Nap., carter
362 David Ovila, painter
Girard Louis, shoemaker
Larivée Alfred, shoemaker
363 Dubreuil Frs., bricklayer
364 Mireault Donat, bailiff
Chartier Charles, carter
366 Chartier Jos., carter
Aubry Rémi, laborer
367 Chaperon Jos., polisher

369 Sarrazin Jos., f... e., merchant
Laurendeau Pl... Emma, wid Jules
371 Lefebvre John, ... te., laborer
372 Archambault O... , painter
Barbeau David, ... phe, butcher
373 Durette Arthur
374 Lefebvre Godf...
374½ Gauthier Jose... laborer
376 Desormeau Na... butcher
378 Laforest Mrs. ... musician
380 Bousquet Mrs. ... wid Jos., grocery
381 Giroux Elleric, ... laborer
382 Martin John, ... ilemon, shoemkr
383 Hayden Albert ... laborer
Lamarche W., ... illaume, laborer
384 Parent Joseph, ... arles, laborer, r
385 ... musician
386 Goudreau Jos., ... toine, carter
386½ Barrette Exim...
Thuot Geo., b... *t intersects*
387 Lalumière Tho...
387½ Major Alfred, ...
Laurendeau H... **Zouave,** *off* 458
388 Vaillancourt L... *is ward*
388½ Belec Louis, c... A., of Cadieux &
389 Gravel Honoré...
390 Gagnon Geo., ... Arthur
Raicbe J. Bte., ... A., student
Laverdure Jul...
391 Dechantal E. ...
392 Charbonneau ... *from 36 Grand*
Vissières Euge... *al, St Ann ward*
Charbonneau ... *intersects*
Boucher Poly...
393 Cloutier Mrs. ... A., dressmaker
395 Charest Jos., ... ene, clerk
396 Vaillancourt ... bookkeeper
397 St Louis Miss ... J., wid M., grocery
398 Melançon Ale... clerk
... fleur Théop... laborer
... te Sime... carpenter
... Zotiq... laborer
... court ... laborer
... letier A., g... A., wid Alex.
402 Cusson Joseph ... laborer
403 Pellegrini Ch... laborer
404 Gagnon Josep... as, hotelkeeper
Asselin Ulric, ... upholsterer
405 Rogers Théo., ... millwright
Coallier Stani... carpenter
406 Sauriol Frs. ...
407 Perreault Jos. ...
408 Gervais Mrs. ... wid Joachim
409 Lelacheur Je... Noël, grocery
Campeau Pier... *intersects*
410 Provost Alfre... moulder
412 Poliquin Jos., ... grocer
414 Perreault Osc...
416 Dazé Pierre, ...
419 Ouellette Mic... laborer
420 Ouellette Jos. ... night watchman
Nolin Ed., m... bartender
421 Cunely Josep... laborer
422 Marcelin Isa... painter
423 Désireau J. B... wid James
424 Arnault Dos... laborer
425 Francœur Ed... nuel, laborer
426 Gariepy Mrs. ...
Bourgeau Jos. ... *Westmount, now*
427 Masson Napol...
Lespérance L...
Deschamps T...
428 LeBrun Léon ... *from Mount*
429 Morin Ovila, ... *Westmount*
430 Plante Nazai...
Lapointe Jos. ... carter
431 Piquette Alp... *intersects*
432 Lapointe Jos. ... *intersects*
Lafleur Alph...
433 Larose S., j...
Renaud Ado... dward, vice-con-
434 Gagnon Jean ... laud
435 Bourgeau J... manager
436 Fortier Mrs. ... H., manager
Labrie Charl... Teleg Co.
437 LeBel Antoi...
438 Beaudoin F...

4363 Ramsay ...
Merch...
Aber...
4449 Bushell ...
rector S...
Church ...

Moreau, *fr...*
City limits, ...

8 Cusson At...
13 Patenaude ...
19 Johnson C...
21 Beliveau ...
operator ...
23 Turgeon S...
25 Picotte Ul...
29
30 Breton Ulr...
Dagenais F...
31 Lyons Dan. ...
32 Trudeau Lo...
31 Provost J. ...
35
36 William Mr...
37 McWilliam ...
C.P.R.
38 Houde Mrs., ...
39 Morin Jos., ...
40 Valade Jose...
41 Sym Hugh, ...
42 Carbonneau ...
Fournier Da...
44 Carle Edoua...
45 Roy G. E., ...
46 Leblanc H., ...
50 Filion Pierre, ...
Filion Etienn...

St Catherine ...

56
59 Ouellet Miche...
60 Galarneau Mr...
Caron Gilbert, ...
61 Poitras Elzéa...
63 Gaumont Greg...
64 Beauchamp F...
65 Gervais Rémi, ...
67 Labrecque Na...
68 Miron Edouar...
Dufresne Mrs. ...
69 Tierney Jos., ...
72 Surprenant A...
Aumais Ed., b...
73 Duclos Joseph ...
74 Martin Toussa...
Dionne Joseph ...
75 Desmarais Hon...
76 Tremblay Geo. ...
77 Logan Thos., c...
78 Smith Hormisd...
79
80 Bleau André, c...
81 Tétreault Amé...
82
83 Yardley H. S., ...
84 Dionne Joseph, ...
85 Morgan John ...
86 Lyons James, s...
87 Coo W. G., cler...
89 Picard Pascal, ...
90 Coté Francois, ...
Pelletier Nap., ...
91 Labelle Jos. Ale...
93 Currie John, bl...
94 Ouellet Mrs. A., ...
95 Labonté Ed., la...
97 Fournier Aug., ...
Clément Ed., en...
98
99 Auclair Alphons...
101 Labelle Adolphe ...
102 Lallemand Mrs. ...
103 Coté Arthur, co...
105 Tremblay Avila, ...
106

merchant
ma, wid Jules
, laborer
alnter
hie, butcher

aborer
cher
musician
id Jos., grocery
, laborer
lemon, shoemkr
laborer
illaume, laborer
arles, laborer, r
musician
oine, carter

t intersects

Iouave, *off* 458
is *ward*
A., of Cadieux &

Arthur
E A., student

C), *from* 36 *Grand*
inal, *St Ann ward*
intersects
L., dressmaker
gene, clerk
Bookkeeper
J., wid M., grocery
, clerk
s, laborer
ph, carpenter
e, laborer
on, laborer
s. A., wid Alex.

, laborer
d, laborer
ans, hotelkeeper
pholsterer
ur, millwright
arpenter

E, wid Joachim
Noël, grocery
t intersects
as, moulder
h., grocer

e, laborer
ight watchman
artender
an, laborer
ge, painter
, wid James
ick, laborer
anuel, laborer

Westmount, *now*

N, *from Mount*
el, *Westmount*
s, carter
intersects
intersects

Edward, vice-con-
ireland
, manager
el. H., manager
Teleg Co.

4363 Ramsay W. M., accountant Merchants bank

Aberdeen av begins

4449 Bushell rev. Edward, M. A., rector St Matthias church

Church Hill av intersects

Moreau, *from* 347 *Notre Dame to City limits, Hochelaga ward*

8 Cusson Athanase, tobacconist
13 Patenaude Jos., butcher
19 Johnson Charles
21 Beliveau Arthur, telegraph operator
23 Turgeon S., clerk
25 Picotte Ulderic, laborer
29
30 Breton Ulric, laborer
Dagenais Ferdinand
31 Lyons Dan., checker C.P.R.
32 Trudeau Louis, stevedore
34 Provost J. Bte., shunter
35
36 William Mrs. E., wid Wm.
37 McWilliam Matt., conductor C.P.R.
38 Houde Mrs., wid Harmel
39 Morin Jos., laborer
40 Valade Joseph, laborer
41 Sym Hugh, foreman
42 Carbonneau David, laborer
Fournier Daniel, laborer
44 Carle Edouard, shunter
45 Roy G. E., M. D., J.P.
46 Leblanc H., barber
50 Filion Pierre, grocer
Filion Etienne

St Catherine st intersects

56
59 Ouellet Michel, carter
60 Galarneau Mrs., wid Geo.
Caron Gilbert, laborer
61 Poitras Elzéar, barber
63 Gaumont Gregoire, laborer
64 Beauchamp Francois, carter
65 Gervais Réml, joiner
67 Labrecque Nap., laborer
68 Miron Edouard, laborer
Dufresne Mrs. M., wid Isidore
69 Tierney Jos., cotton bleacher
72 Surprenant Alex., laborer
Aumais Ed., bailiff Sup court
73 Duclos Joseph, bdg hse
74 Martin Toussaint, joiner
Dionne Joseph, laborer
75 Desmarais Honoré, trader
76 Tremblay Geo., blacksmith
77 Logan Thos., clerk G.T.R.
78 Smith Hormisdas, laborer
79
80 Bleau André, conductor M.S.R.
81 Tétreault Amédée, inventor
82
83 Yardley H. S., clerk
84 Dionne Joseph, weaver
85 Morgan John D., clerk C.P.R.
86 Lyons James, spinner
87 Coo W. G., clerk
89 Picard Pascal, laborer
90 Coté Francois, joiner
Pelletier Nap., laborer
91 Labelle Jos. Alex., joiner
93 Currie John, blacksmith
94 Ouellet Mrs. A., wid Joseph
95 Labonté Ed., laborer
97 Fournier Aug., blacksmith
Clément Ed., engineer
98
99 Auclair Alphonse, laborer
101 Labelle Adolphe, joiner
102 Lallemand Mrs. D., wid Pierre
103 Coté Arthur, conductor
105 Tremblay Avila, grocer
106
109 Tremblay A., furniture dealer
110 O'Connell Thomas, laborer
111 Daniel Joseph, weaver
Tremblay J. B.

Robillard st ends

113 Tremblay Francis, contractor
114 Paquette Ls., shoemaker
115 Laverdure Napoléon, butcher
115a Roulllard J. B., cigarmaker
Roy Ferdinand, laborer
Dupuy Arthur, clerk
117 Galipeau Isidore, fitter
118 Archambeault Joseph, shoemkr
119 Labonté Ls., butcher
120
121 Déniger Alexandre, engineer

Stadacona st intersects

151 Brochu & St Pierre, wood and coal dealers
153 Ouellette Maxime, laborer
155 Brunet Paul, laborer
157 White Walter, brakeman C.PR
159 Tremblay Ubalde, laborer
161 Anderson Thos., laborer
163 Chaveau Cléophas, joiner
Nantel Elzéar, carter
165 Nault Lucien, policeman
167 Bonneau Thos., blacksmith
169 Myers Wm., laborer
171 Julien Henry, laborer
173 Dufresne Sylvain, laborer
175 Picard Joseph, joiner
Nault Calixte
177 Labonté Ovila, laborer
179 Wagner J. Bte., laborer
181 Laurendeau P., carpenter
183 Miller David, laborer
185 Brien Azarie, laborer
187 White Chas., special constable
189 C.P.R. Inward Freight office
Freeman W. H., foreman
241
247 Tremblay Candide, hay dealer
249 Julien M., laborer
Trudel Joseph, carpenter
261 Godin Pierre, sen., laborer
Godin Pierre, jun., brakeman C.P.R.
263 Robert Moïse, hay dealer
265 Bell Wm., laborer
267 Barbeau Philias, laborer
277 Vignola Gilbert, laborer
279 Ouellette Henri, laborer
Théberge Auguste, laborer
281 Lafrance Eug., laborer
283 Gingras Ed., stonecutter
Guérard Fréderic, joiner
285 Bertrand Arthur, laborer

Ontario st intersects

293 Bertrand Arthur, restaurant
297 Guindon Arthur, laborer
299 Trégram Jean, laborer
301 Dubeau Jos., laborer
Burkett Henry, shoemaker
305 Godin Arthur, laborer
308 Monaghan Wm., laborer
310 Chaput Joseph, inspector
312 Richard C., grinder
316 Daignault Alph., baker
322 Jamard Jos., cabinetmaker
324 Vintittl Michelo
326 Valin Alphonse, bricklayer
327 Fiset Moise, joiner
328 Ségulu Frédérie, joiner
329 Caron A. F., laborer
330 Clark Henry, coachman
331 Labine Joseph, laborer, r
Chartrand Nap., laborer, r
332 Lambton R. H., blacksmith
333 Brisson Olivier, laborer
334 Poupart P., bread driver
335 Lambton Wm., tool polisher
336
338

429 Walker Joseph, collector
431 Garant S., corulcemaker
433
435 Turgeon Joseph, laborer
453 Bellefeuille Joseph, gardener
Collet J. A., com traveller
455 Hamilton J., agent C.P.R.
465 Moffat Thomas, station master
467 Lemm Thomas, checker C.P.R.
Dominay Chas., foreman
477 Vaillancourt J. Bte., cigarmkr
Benoit Joseph, plasterer
479
489 Ouellet Michel, butcher
Bourassa J.S., refrigerator mnfr
491 Racine N., section clerk
501 Béchard Napoléon, milkman
503 Dupont Elphège, trader
Favreau Victor, clerk
Civic Hospital for Contagious Diseases, Ed. Laberge, M.D., resident physician
Fleming Mrs., matron

Morin lane, *from* 51 *Fullum to* 55 *Archambault lane, St Mary ward*

1 Lionais Louis, grocer
1½ Papineau Ovila, cigarmaker
3 McDonald James, laborer
5 Chartrand Xavier, laborer
7 Bruneau Philippe, laborer
9 Mugford John, rubber boot maker
10
11
12 Wilson Ed. Odilon, laborer
Léveque Jacques, shoemaker
13
14 Chaput Miss Alexina, grocer

Moulton avenue, *off* 456 *St Lawrence, now forms a part of Milton, St Lawrence ward*

Mount Charles place, *off* 115 *St Dominique, near St Lawrence market, St Louis ward*

1 Lusher S., button maker
2 Gold Frank, tailor
3 Hershkowitz Bernhard, butcher
4 McKenzie Chas., tailor
5 Moore M., tailor
6 Vineberg M., merchant

Mount Pleasant av, *from between* 4166 *and* 4232 *Sherbrooke to the foot of the Mountain, Westmount.*

400 Elder J. M., M.D.
415 Busteed E. Botsford, of Busteed & Lane
417 Tippet Arthur P., of A. P. Tippet & Co.
421 Macfarlane Miss A.
Macfarlane A.
423 Lyman lieut-col. Theodore, ins agent
Lyman Geo., ins clerk
Lyman Henry L., manfr agent
Lyman Percy D.
Lyman Philip R.
425 Whitham Jas., of the Whitham Shoe Co.
429 Alexander J. F., of Chas. Alexander & Sons
455 Stewart Campbell

High st ends

470 Taylor A. Dunbar, advocate
474 Ward J. C., lumber merchant
476 Mitchell Mrs. wid. Robt.
478 Watson H., of The Watson-Foster Co.
487 Davidson T. C., of Thos. Davidson Mufg. Co.
488 Popham H. R., manager Federal Life Assurance Co.
525 Shearer James, manufacturer
Shearer Andrew, director The Jas. Shearer Co. and Shearer & Brown Co., Ltd.
Shearer Jas. T., vice pres The James Shearer Co., and man'g director The Shearer & Brown C. Ltd.

Boulevard intersects

555 Pinkerton Robert, agent

Mount Royal av, *from head of Papineau av to Outremont*

From 451 *all the odd numbers are in Ville St Louis*

Chausse av ends

Pruneau Alex., policeman

De Lorimier av intersects

Papineau av intersects

Dominion Transport Co.'s Stables

Sydenham st intersects

Reid Joseph, outside manager D. T. Co.
Inglis George, stableman

Durham st intersects

129 Guéguen V., painter

Lasalle st ends

Chambord st intersects

156 Foucrault Antoine, grocer
158 Bouvier Jos., bread driver
160 Morency G., agent
162 Landriault Jos., detective
163 Laurendeau Alf., laborer
164
165 Arno George, joiner
167 Gélinas Cyrille, joiner
168
169 Dupuis C., school inspector
171 Bélanger Adelard, motorman
173 Mainville T., cigarmaker
Robillard —
177 Blanchard P., grocer

Brebœuf st intersects

187 Bougie Joseph, grocer
189
195 Leguerrier Jos., letter carrier
196 Hétu Jérémie, laborer
196a Hétu Gilbert, shoemaker
197 Cooney Michael, laborer
198 Thibault Damase
Deslongchamps M., plasterer, r
Galarneau Jos., stonecutter, r
199 Demers Frs. A., plumber
201 Tassé Miss Eudoxie, teacher
203 St Onge Theodore, painter
205 Ouimet Joseph, joiner
207 Cote D., agent
209 Alix Joseph, cigars and tob'cos

Dufferin st intersects

213 Lahaise Oliva, grocer
221 Gaouette Louis, shoemaker
222 Donais Clément
223 Picard Philias, shoemaker
Thompson D., shoemaker, r
224 St Germain Edmond, butcher
225 Bernard Jos., barber
227 Reinhardt Jos., butcher, cigars and tobaccos
228
230
232
234
254 Durand Emery, shoemaker
256 Barrette David, detective

St Andre st

269 Lacaille Alarie, l
271 Martineau J. B.,
273
275 Leduc Albert, boo
277 Laporte Francis,
279
290 Martineau U. J.
291 Richer Alfred, in
292 Osier Charles, cle
294 D'Estimauville G
296 Resther J. Z., ar
298 Parent A. D., boo
300 Champoux Jos.
prothonotary
302 Gervais Lucien,

St Hubert st

320 Chapelle du Tri
rev. P. Esteven

Carillon st

Mount Royal
church, rev.
pastor

Berri st int

340 Ladouceur Hono
cigars and tob
342 Lallamme, Arth
Perras Andre, s
344 Robert Ant.
346 Cardinal Louis,
Lacroix
Lacroix Alf., bo
347 Pensionnat de
sister Marie
superioress
348 Courtois J. B., in
merchant
350 Watson Thoma
352 Watson John J.
merchant
354 Houle Ed., gro
358 Mérineau Frere
367 Bald A. P.

Rivard st i

368 Holmes Wm.,
369 Morin Ls. E., j
370 Dupré L. P., a
371 Duhamel J. A.,
Duhamel A., a
372 Dansereau Na
Lefebvre And
374 Douville P., st
and tobacco

St Denis st

384 Paquin J. H.,
390 Perry R., m
British Nort
392 Miller F. A., c
394 Wilson Mrs. A
395 Lefebvre T., j
398 Swift Wm., g

Drolet st

407 Hepworth Jo
Suspender C
408 Desjardins J.
cigars and
410
412 Perusse Arse
413 Guindon J. B.
414 Belair Alexa
415 Savard Josep
416 Jolicœur Isa
417 Lacroix Mrs.
418 Tremblay Ge
419 Ferguson Jam
420 Fortin Josep
422 Leclair —, cl
424 Jalbert Ferd
426 Ainsden Alf.,
cutter
428 Lacate W.,
430 Mittag C.,

STRE

..., cond'ctor M.S.R.
...C. confectioner
...s. P., beer driver
...rd Pierre
...t. C., grocer
...t intersects
...filfrid, butcher
...s. G., dry goods
...es., wid W., bdg hse
...al, picture framer
...s Rosalba, of D.
...g Co.
...& Co., dry goods
...os. E., clerk
..., grocer
..., plumber
...t. O., clerk
...n. Geo., millinery
...anislas, grocer
...thime, laborer
...rge, plumber and
...
...X., printer
..., butcher
...Louis, barber
...d Jas., laundress
...L, M.D.
...s., cigarmaker
...A., pharmacy
..., painter
...eph, ins agent
...eille, account'ts
...C., boots and shoes
..., R., wid W.,
...shoes
...d. com trav
..., journalist
..., grocery
...tel
...L, dry goods
...ntersects
...dner contractor
...mason
..., watchman
..., laborer
...of of singing
..., barber
...D., wid M., hotel
...dry goods
...eld Joseph
...n., of Lemieux
..., bookkeeper
...beer driver
...ade restaurant
...Ville intersects
...milkman
...mason
...s., millinery
...id A. Déchaine,
...bacco
...locksmith
...N., of J. N.
...Co.
...G., of J. N.
...Co.
...d, laundry
...N., & Co.,
...joiner
...., shoemaker
...printing office
...elry
...M.D
...rmacy, J. A.
..., prop
...grocer
..., insurance agt
...
..., wid Calixte,
...dies
...y goods

516 Sig
Da
517 Co
518 Blo
519 Du
520 Gai
521 Bru
522 Mil
523 Bru
(
525 Lebr
an
529 Levi
533 Braz
535 Quin
536
537 Marti
538 Saurl
539 Blanc
540 Sauri
541 Fortt
542 Roy X
544 Marie
545 Vigan
546 Sauvé
547 Cadieu
548 Verme
fruit
549 McCau
cutte
551 McCau
St H
553 Sauvé
554 Blancha
557 Brazeau
561 Sarrazin
pool ro
563
564 Hamel W
566 Lefebvre
567 Collette
568 Amiot Ec
570 Laroche
571 Dazé Frè
572 Emery Jo
573 De Moras
574 Charpent
576 Lapointe
577 Lanthier
581
583 Despatie
585 Labelle Is
St Domin
586 Themens
587 Fournier
588 Thériault
589
590 Taillefer J
591 Fournier
592 Malbœuf M
Gravel Mis
593 Giroux Ph
Tardif Wi
594 Malbœuf J
595 Tardy Jos.
596 Taillefer Jo
597 Auger Artl
598 Landry Jo
Vallières
599
600
601 Hogue Isra
603
St Lauren
605 Wiseman R
Mitcheso
Mount Roya
St Urbai
Esplana
700 Provincial E
John Wils

516 Sigouin O., laborer
Dagenais Aristide, painter
517 Cooke Mrs., wid J. A.
518 Blouin Léonidas, butcher
519 Dupras L. J. A., restaurant
520 Garlepy A., shoemaker
521 Brunet J. Bte., merchant
522 Milot Pierre
523 Brunet J. Bte., grocer

Cadieux st intersects

525 Lebrun Louis, butcher, wood and coal
529 Levine Salomon, shoemaker
533 Brazeau Frs., sec-hand store
535 Oulmet Albert, butcher
536
537 Martin Narcisse, saddler
538 Sauriol Moïse, grocer
539 Blanchard Aldino, barber
540 Sauriol Moïse, toys and candy
541 Fortin Adélard, butcher
542 Roy Xavier, carter
544 Marien Narcisse, butcher
545 Vigand G., bottle dealer
546 Sauvé A. B., grocer
547 Cadieux Frs., blacksmith
548 Vermette Mrs., wid Toussaint, fruits and candies
549 McCaughan Charles, leather cutter
551 McCaughan A., boots and shoes

St Hypolite st intersects

553 Sauvé Alb., grocer
554 Blanchard O., grocer
557 Brazeau L., butcher
561 Sarrazin Nap., tobacconist and pool room
563
564 Hamel Wilfrid, joiner
566 Lefebvre Louis, policeman
567 Collette Eugène, saddler
568 Amiot Edmond, laborer
570 Laroche Jos., cigarmaker
571 Dazé Frères, plumbers
572 Emery Jos., shoemaker
573 De Mornsse A. P., hotel
574 Charpentier A., blacksmith
576 Lapointe Adélard grocer
577 Lanthier E., hats and furs
581
583 Despatie Bruno, trader
585 Labelle Isaïe, butcher

St Dominique st intersects

586 Themens Eugène, saddler
587 Fournier Jos., restaurant
588 Thériault Miss Zep., candies
589
590 Taillefer Jos., filer
591 Fournier J.
592 Malbœuf Mrs. F., wid Jean Bte.
Gravel Miss Marie
593 Giroux Philias, barber
Tardif Wilfrid, butcher
594 Malbœuf John, bookkeeper
595 Tardy Jos., butcher
596 Taillefer Joseph, filer
597 Auger Arthur, jeweller
598 Landry Joseph, of Landry & Vallières
599
600
601 Hogue Israel, restaurant
603

St Lawrence st intersects

605 Wiseman Robt., hotel

Mitcheson st intersects

Mount Royal Skating Rink

St Urbain st intersects

Esplanade av ends

700 Provincial Exhibition grounds, John Wilson, caretaker
706 McAnulty Thomas, policeman M. P. & I. Ry. waiting room and ticket office

Park av intersects

750
781 Roy Z., & Co., innkeepers
785 Chalifoux Augustin
787
789
791 Cookson Fred., com trav
793
795 Taylor Henry, confectioner
797 Blackmore Albert, gardener

Beaudry st begins

Mountain, *from* 2212 *Notre Dame north to* 992 *Sherbrooke*, *St Antoine ward*

2 Guimond L. E., mngr Banque d'Hochelaga, western agency
6 Bissonnette A., blacksmith
7 Perreault H., fruits & candies
8 Trudel Omer, shoemaker
10 Choquette Mrs. Em., wid Alf.
11 Elliott John, clerk
12 Monarque Louis, saddler
13 Godin Miss Eugene, dressmkr
14 St Germain O., tailor
15 Gillen James, fireman
16 Brunet Alphonse, cigar store
17 Levesque Louis, laborer
18 Garnon Joseph, Harbor superintendent
19 Larente Joseph, grain mercht

Schoolhouse st begins

20 Vincent Miss A., dry goods
20a Gougeon Joseph, driver
Denis Hubert, plumber
21 Thibaudeau Eusèbe, grocer
22 Faubert Oville, candy store
22½ Gauthier Jos., fruts & candies
23 Thibaudeau Edward, clerk
24 Marois George, laborer
St Amour Ed., laborer
24½ Laroche Louis, millwright
25 Normandeau Ed., blacksmith
26 St Onge Henri, jeweller
27 Vervais Léon, laborer
28 Marois Alfred, horse dealer
29 Marcil Mrs., A., wid Joseph
30 Blake Henry, clerk Queens htl.
31 Normandeau E., horseshoer
Mallette Alph., horse dealer
32 Ramsay Albert, moulder
33 Bouchard Geo., fireman
34 Prezeau Miss V., grocer

Rolland lane begins

35 Chattel D., tailor
36 Trepanier Jos., grocer
38 Trepanier Jos., tinsmith
40 Blais Alexis, cigar store
Atkinson David, fitter
Savard Arthur, laborer
43 Carrière J. U., bottle dealer
44 Gervais Félix, tailor
46 Cabana Alfred, machinist
48 Johnson B., C.P.R.
Daudelin Ros., butcher
49 Martel O., wood merchant
50 Budd Mrs. Eb., wid Walter W.

Albert st ends

Railway crossing intersects

St James st intersects

89 Cusson Joseph, grocer
91 Martin Oscar, saddler
92
93 Leger N. A., carpenter
Leger Mrs. N., dressmaker
95 Drolet Pierre, shoemaker
97 Langlois Pierre, saloon
99 Marshall W. G., fruit dealer

190 St Antoine market, Z. C. Jolicœur, clerk; Lawrence Brophy, assistant clerk
101
103 Eaple Arnold, crockery store
107 Dowling Miss
109 Dempsey J., restaurant
111 Finnerty Thomas, restaurant
113 McBride William, carter
119 Boys' home, J. R Dick, supdt
121

Torrance st begins

122 Mountain st Methodist church, rev. Manly Benson, D.D., minister
124 Burn John, laborer
125 Ford Bros., dairymen
126 Galvin William, blacksmith
127 Lafferty J., horseshoer
130 Stuart Miss F.
132 Milloy Andrew, laborer
133 Fortier Urbain, shoemaker
134 Murray Mrs., wid J.
136 Ross Bros., grocers
137
139 Bradford Ed., hotelkeeper

St Antoine st intersects

141 Davis Robert, waiter
142 Coupland Gilbert, carpenter
Wade Homer, engineer
144 Shelley Daniel, yardman
Petitclair Ernest, cook
Thomas John, clerk C.P.R.
Maynard Miss E., dressmaker
162 Clark Alfred, driver, r
Smith Geo., bakery, r
166 Wills William K., cutter
168 Hood Francis Jos., driver
170
172 O'Hara Rich., shipper
O'Grady D., customs traveller
174 Creche Day nursery, Industrial school, Y. W. C. A.
176 Welsh Martin, clerk
178
180 Hampton Henry, clerk
180½
182 Kickapoo Indian Medicine Co., patent medicine, C. H. Ford, manager
182a Miller Robert, gingerale mnfr.
183 Olivet Baptist church, rev. E. W. Dadson, minister
Saunders Henry, caretaker

Osborne st ends

184 Tait W., storekeeper G. N. W. Tel. Co.
186 Smith John C.
188 Gravel Joseph, restaurant
190 Beckingham John, sen., asst chief Fire brigade
192
192a Burch George, harnessmaker
194 Wheeler T. B., M.D., physician
McCrudden R. H., printer
200 Wells & Richardson Co., diamond dyes, C. M. Johnson, manager
205 McNeil J. W., marble works & feed store
212 Robertson Jas., messenger Can. Express Co.
213 Hirsch Bros., plasterers and bricklayers
214 O'Neil Pat., porter
215 Hervey Institute & Home and School of Industry, Miss Arnot, matron
216 Luckwell Joseph, cabinetmkr
225 Dier Wm., master carter

Dorchester st intersects

236 Blackader Alex. D., M.D.
237 Paterson J. W., of J. W. Paterson & Co.
238 Smith R. F., photo. supplies
239 Brodie Hugh, notary
240
241 Prowse G. R., hardware
242 Maher John, hatter
243 Adams F. D., prof. McGill University
244 Watson T., accountant
245 Robertson William W., Q.C., of Robertson, Fleet & Falconer
246 Michaels Morris, cigar stand Windsor hotel
247 Boyd S. W., of Boyd & Co.
248 Balfour G. H., manager Union Bank
Balfour R. H., machanical engineer Lachine Hydraulic Rapids & Land Co., Ltd.
Balfour C. C., bank clerk
249 Caverhill John L.
250 Buchan J. S., of Buchan & Lamothe
252 Hébert Alb., of Hudon, Hébert & Co.
254 Murphy John, painter
255 Shelton Mrs. C., wid E. E.
267 Nicholls A. G., M.D.
269 Lamb Richard, real estate
Lamb F. C.
Lamb A. W.
272 Hickson Lady C., wid Sir Jos.
273 Burke Miss Eliza A.
275 Burke Michael, of Burke Bros.
283 Brown Fayette, manager Montreal Life Insurance Co.
285 Stewart James, M.D.
Stirling John W., M.B., Edin.
287 Webster J. C., M.D.
Hamilton W. F., M.D.
289 Chisholm Chs., com merchant
290 Galt Lady, wid Sir Alex. T.
291 Hope William, artist
293 Atkinson F. W., storekeeper Bell Tel. Co.
297 Bell Telephone branch, C. C. Starke, inspector of services
299 Sclater C. P., sec-treas Bell Telephone Co.

St Catherine st intersects

300 Prévost Mrs. R., wid Amable
301 Ogilvy Jas. A., & Sons, dry goods
320 Armstrong G. E., M.D., physician and surgeon
336
338
339 Roberts Wm., coachman
340
344 Ayer A. A., of A. A. Ayer & Co.
355 Baker J. C.
Harrower Geo. H., shirt manfr
364 Cheese W. E.
365 Papineau Mrs. L. J.
366 Macpherson D. B., manager of the West End Branch Montreal Bank
368 Stevenson F. A., M.D.
370 Symington Mrs. C., wid Thos.
372 Anderson rev. canon W., M. A.
Evans Miss L.
374 Vipond George, of Vipond, McBride & Co.
376 Hagar John T., of J. & T. Bell
377 Holden J. C., of the Ames-Holden Co.
378 Macfarlane Robt., mnfr
380 Edgar John, of Edgar, Swift & Co.
383 Stroud Dan., tea & coffee mer
384 Robb Wm., city treasurer
386 McBride James, of Vipond, McBride & Co.
388 Whyte Mrs. Annie, wid Robert
389 Hague Frederic, advocate
390 Macintosh Miss I. G.
391 Finley Wm. C.
Smith & Co.
392 Morton H., of M
& Co.
393 Cornish J. W.
music
395
397 Taché Louis H.
399

Mountain av

brooke to the J
mount

451 Anderson Alex
S. H. Ewing
458 Hobus Jas., gu
460 Butler Mrs. K.
471
476 Kerr Mrs. H.,
490 Macfarlane R.
Dominion S
499 Smith Fred.,
512 Penfold J., ins

Boulevard

Mount St M

St Antoine north
St Antoine ward

1 Gentleman R
2 Wing Long, C
7 Lightstone M.
8 Renaud John,
9 Duggan Andr
10 McGovern Pa
11 Gall John, ca
12 Elliott Thom
13 Stevenson Mr
14
16 O'Reilly John
G.T.R.
20 Power Henry

Mullins, *from*
the City limit
Gabriel wards

1 Parker Davi
7 Penfold Fra
9 Drew Jno.,
11 Coffey J., sh
15 Our Lady of
school, Co
Dame, rev
superiores
24 Byshe Ern.,
26 Parson Silas
36 Gilbert Wil
38 Cox Rich.,
40 Reilly W. a
41 Blanchard
42 Bottomley
53 Hughes Jo
Walsh D.
O'Reilly Fr
58 Drummond
62 Granger P
64 Breen Pat.
65 Lyng Thos
66 MacDonal

Richmo

71 Donovan T
72 Murphy J
73 Brown Ma
74 Hennelly
75 Kelly B.,
76 Mondor J
77 Thompson
78
79 Dawson A
80 Walsh Jo
81 Gorey Ty
82 Kirkup J
82a McIville
83 Perry Jam

Sand
butcher
A., fireman G.T.R.,
conchman
ies, cook
k, watchman
begins
fireman

id, laborer
conductor G.T.R.
ard, sen., fitter

intersects

ly, conductor

, machinist
inspector
am, shunter
Co., wood and coal
, & Co., threshing

penter
ard, finisher

intersects

witchman
laborer
steward
sias, shoemaker
laborer, r
Adolphe, laborer
laborer, r
brakeman
conductor G.T.R.
Simeon, bricklyr
0, wid Toussaint

begins

heman G.T.R.
reman
erk
fireman
chael, laborer, r
laborer, r
laborer
fectioner
laborer, r
ilor
seamstress
brakeman
foreman
manager
carpenter
carpenter, r
nductor G.T.R.
ghtsight
joiner, r
plaster
ker
blacksmith
butcher
laborer
machinist
joiner
gineer G.T.R.
Eliza, wid B.
Z., travelling

fireman
ker
id steamfitter
watchman
clerk G.T.R.
rkeman
painter
ductor G.T.R.
machinist
moulder
, wid O.

butcher
ermaker
uctor G.T.R.

690 Brault
692 Deschan
694 Cardinal
Vian Pe
Marot J
Lesage J
696 McDuff A
710 Goyette J
Vassan A
712 Tyo Stepl
Charlev
720
722 Bordeau J
724 Roger Jos
726 O'Hara A.
728
730
734 Williams M
Whittall A

Munro, *from*
to 28 Maisonn

6 Illerson R.
8 Smith Jame
10 Reid John,
12 Rich Harry,
14 Beresford Ch
16 Rudd Wm.,

Maisonneuve

24 Wolstenholm
26 Robert Georg

Murray, *from*
Wellington to 2
St Ann ward

Montreal Frui
Frank J. Ha
16 Costello Edwa
25 Cunningham
ham & Wells
30 Roman J. Btc.,
31
33 Burns Thos., la
34 Donnelly John,
Campbell R., la
35 Hogan Joseph,
37 Butler Thomas,
38 Currier C. H., &
39 Dolan Mrs. M.,
40 Doyle Mrs. H.,
41 O'Brien Robert,
43 Johnson James,
44 Wickham James
45 Boles John, gate

Smith st inte

46 Parker W. J., co
47 Patterson Manfg
mnfrs of roofing
48 Brady John J., fu
50 Leahy Michael, co
52 Boa Thomas B., fo
54 Donohue Patrick,
Chagnon Frank, c
Gilton Thomas, la
56 Clare William, lab
58 Maker Mrs., wid W
60 Colson John, labor
60½ Howlett James, lab
61 Donnelly Dan., ma
62 Ganthier Alexandr
64 Kannon Thos.
Kannon Miss C.
64a
64b Matte Severe, pedla
65 Cooney Thomas, lab
66 Clare John D., labor
67 Byrne Charles, labor
68
69 Hughes Frank, labor
70 Fox Michael, tailor,
Simpson Edward, lab
Perreault Delphis, ca

Maud
, butcher
A., fireman G.T.R.
re, conchman
es, cook
k, watchman
ue begins
fireman

rid, laborer
conductor G.T.R.
ard, sen., fitter
t intersects

dy, conductor

el, machinist
, inspector
am, shunter
o., wood and coal
& Co., threshing

penter
ard, finisher
t intersects

witchman
, laborer
storeman
ishus, shoemaker
, laborer, r
Adolphe, laborer
, laborer, r
r, brakeman
conductor G.T.R.
Simeon, bricklyr
0, wid Toussaint

d begins
eckeman G.T.R.
reman
clerk
, fireman
chael, laborer, r
, laborer, r
, laborer
confectioner
, laborer, r
ker
, seamstress
r, brakeman
, foreman
, manager
carpenter
carpenter, r
onductor G.T.R.
illwright
r, joiner, r
painter
ker
blacksmith
butcher
laborer
machinist
joiner
ngineer G.T.R.
Eliza, wid B.
P., travelling

r, fireman
ker
nd steamfitter
r, watchman
, clerk G.T.R.
rakeman
, painter
nductor G.T.R.
, machinist
, moulder
, wid O.

, butcher
akermaker
nductor G.T.R.

690 Brault Wm., joiner G.T.R.
692 Deschamps Alfred, butcher
694 Cardinal Armand, moulder
Vlan Perpetus, laborer
Marot Jos., laborer
Lesage Jos., laborer
696 McDuff Art., joiner, r
710 Goyette J. B. T., carter
Vassan Alphonse, driver
712 Tyo Stephen, foreman
Charlevoix st intersects
720
722 Bordeau John, bricklayer
724 Roger Jos., roller
726 O'Hara A., laborer
728
730
734 Williams Miss L.
Whittall A. R., tinsmith

Munro, *from* 30 *Champlain west to* 28 *Maisonneuve, St Mary ward*

6 Illerson R. E., laborer
8 Smith James, laborer
10 Redd John, laborer
12 Rich Harry, laborer
14 Beresford Chas., laborer
16 Rudd Wm., laborer
Maisonneuve st intersects
24 Wolstenholme D., clerk C.P.R.
26 Robert George, laborer

Murray, *from the Canal off* 261 *Wellington to* 2130 *Notre Dame St Ann ward*

Montreal Fruit Auction Co., Frank J. Hart
16 Costello Edward, restaurant
25 Cunningham J., of Cunningham & Wells
30 Reman J. Bte., laborer
31
33 Burns Thos., laborer
34 Donnelly John, laborer
Campbell R., laborer
35 Hogan Joseph, laborer
37 Butler Thomas, fireman
38 Currier C. H., & Co., butchers
39 Dolan Mrs. M., wid Frank
40 Doyle Mrs. H., wid D., grocer
41 O'Brien Robert, laborer
43 Johnson James, laborer
44 Wickham James, clerk
45 Boles John, gateman
Smith st intersects
46 Parker W. J., cooper
47 Patterson Manfg. Co., The, mnfrs of roofing material
48 Brady John J., furnace manuf.
50 Leahy Michael, contractor
52 Boa Thomas B., foreman
54 Donohue Patrick, laborer
Chagnon Frank, carter
Gilton Thomas, laborer
56 Clare William, laborer
58 Maker Mrs., wid William
60 Colson John, laborer
60½ Howlett James, laborer
61 Donnelly Dan., master carter
62 Gauthier Alexandre, laborer
64 Kannon Thos.
Kannon Miss C.
64a
64b Matte Severe, pedlar
65 Cooney Thomas, laborer
66 Clare John D., laborer
67 Byrne Charles, laborer
68
69 Hughes Frank, laborer
70 Fox Michael, tailor, r
Simpson Edward, laborer, r
Perreault Delphis, carter, r
70 Emery Honoré, carter, r
Colbar Richard, laborer, r
Kelly William, laborer, r
Archer Jno., jun., laborer, r
71 Mondon B., laborer
72 Lappin Bernard, laborer, r
Barbeau Flavien, grocer
Fee William, laborer
Fee John, laborer, r
Archer John, sen., boltmaker, r
73 Lydon George, laborer
74 Barbeau Flavien, grocer
75 Irwin D., laborer, r
Sinnett Patrick, brassfinisher, r
Nolan John, laborer, r
Moffat Michael, laborer, r
Kerrigan Mrs. B., wid A., r
76
77 Foley Mrs. Mary, wid James
77a Clancey William, grocer
78 Gummersell Mrs. J., wid R.W.
79 Dunphy Philip, laborer
80 Garry Mrs., wid Morrice
McCrea Henry, stableman, r
81
82 Mooney Francis, laborer
82½ McCrea Henry, laborer
Daly William, laborer, r
Drolet Aldéric, driver
84 French Patrick, carter
86 Tiger Arthur, sen., laborer
86½ Burns Thos., machinist
87 Kenna Patk., bookkeeper
88 Bain John, laborer
89 Murray Michael, laborer, r
90
91 Kavanagh James, laborer
92 Clue Thomas, laborer
94 Fallon Matthew, electrician
96 McLaughlin P., laborer
96½ Dwyer Mrs. Bridget, bdg hse
98 St. Pierre Ensèbe, butcher
101 Meehan John, & Bros., hotel
Ottawa st intersects
109 Dunster John, laborer
111 Davey Mrs. W., wid Patrick
113 Donaldson Wm., plumber
115
116 O'Connell Mrs. C., wid J., grocer
Leahy Michael, laborer
Myers Edward, laborer
Lafond Alex., laborer, r
117 Mulvey Patrick, laborer
118 Paisley Michael, laborer
119 Hope John, carter
120 Bouillet Onésime, laborer
122 Kilbride Michael, laborer
123 Morin Alexandre, driver
Bertrand Henri, laborer
124 Crimmins Daniel, carter
126 Levesque Fred, candy store
Levesque Wilfrid, barber
Sweeney Hugh, laborer, r
Colligan Patrick, laborer, r
128 Stacey James, laborer
129 Kelly Richard, carter, r
Murphy Mrs. M., wid John
Prendergast John, laborer, r
Dumoulin Gilbert, carter, r
Walkley James, laborer, r
130 Gallagher James, painter
132 Galvin Patrick, furnaceman
134 Solomon Samuel, laborer
136 Harold William, laborer
138 Finnell Joseph, laborer
140 O'Reilly Mrs. E., wid P.
141 Normandeau A., blacksmith
142 Powney Mrs. Mary, wid Robert
143 Villeneuve Louis, laborer, r
Bouchard Nap., laborer, r
Bois Mrs. S., wid David
144 Edwards Thomas, laborer
145
146 Dufresne Alex., carpenter
147 Godin Daniel, feed store
150

152 Horbey William, laborer
154 Clement Joseph, blacksmith
156 Woods Miss A.
157 Keenan John, laborer

William st intersects

158 Bougie Théophase, restaurant
160 Martin William, laborer
Paré Wilfrid, laborer
161 Dupont Mrs. Eugénie, wid Jos.
Dubois B., confectioner
162 Paré Joseph, shoemaker
163 Paquette Nap., machinist
164 Chartrand Alphonse, carter
165 Paré James E., fireman
166 Conture E., mason
Paquette Sylva, machinist
Bernier N., laborer
167 Ouellette Alphonse, engineer
Ouellette Odilon, moulder
168 Morrissette Olivier, laborer
169 Perrier Mederic, clerk
170 Brown Harry, gardener
171
173 Reglmbal Alphonse, clerk
175 Henderson J. W., bookkeeper
177 Girard Ferdinand, clerk
179 McKenna Stevens
180 Deschamps Z., & Co., saddlers
181 Cohen R., com trav
182 Dubuc Henri, blacksmith
183 Deschamps Zotique, of Z. Deschamps & Co.
184 Ewart John T., coal and wood
185 Gorman Miss A
186 Fennell John, of Fennell Express Co.
187 Redmond Patrick, policeman
188 Aubry Gédéon, laborer
189 McKay Daniel, laborer
190 Boldue Ernest, carriagemaker
191 O'Hara James
192 Ellison H., merchant
193 Hamilton William, policeman
194 Rapp Maurice, com traveller
195 Codner Mrs A., wid John
196 Bergeron Achille, laborer
197 Kells William, baggageman
198 Navert Joseph, cabinetmaker
199 Stabutsky Mrs. F., wid L.
200 Paré Frank, laborer
201 Plumpeig Max, tailor
203 Gervais Achille, moulder
205 Benard Louis A., cabinetmaker
207 Proulx Mrs, Delphine
209 Diamond John, laborer
211 Leahy Patrick, laborer
213 Martineau Henri, packer
215 Carriere Cyrille, carpenter
217 Pominville Nap., engineer
219 Farrell James, storeman
221 Hatton E. J., machinist
223 Walsh Henry, flour merchant
225 Rosconi Chas., real estate office
227 Rlel Ernest, hotelkeeper

Murray av, *off Cote St Antoine road, Westmount*

Ramsay J. H., com traveller
Ramsay W. F., accountant
Murray Mrs. J., wid Alex.
Murray Miss Annabella
Griffin S. A., gardener
Harper John, coachman
Lighthall W. D., advocate

Napoleon, *from* 203 *Laval av to* 898 *St Lawrence, St Louis ward Av de l'Hotel de Ville intersects.*

3
5 Raymond Wilfrid, blacksmith
Besner Joseph, joiner
7 Monroe Miss Theresa
Gougeon J. Emile, painter
9 Paradis Pierre, storeman
9½ Caron Ernest, trader
Labarre Hercule, joiner
10 Bussière J., grocer
12 Miller W. F., storeman
Bates Joseph, saddler
15 Lacasse Joseph, com trav
Vincent Rosario, clerk
16 Monast J. P., assist supt
17 St Cyr Théodore, grocer

Cadieux st intersects

20 Desjardins Alphonse, grocer
24 Moreau Isaie, shoemaker
26
27 Boyden Charles A., storeman
29 Lord Robert, painter

St Hippolyte st intersects

35 Belanger Edward, painter
36 Gratton Wilfred, grocer
37 Migneron Victor, mason
40 Bernbé T. Auguste, grocer
41 Nobert Miss A., dressmaker
42 Berubé Auguste, grocer
45 Desrochers Julien, blacksmith
45½ Desrochers O., blacksmith
51 Ruffett William, laborer

St Dominique st intersects

62 Létourneau P., blacksmith
63 Girouard Isidore, wood merchant
66 Jasmin François, grain dealer

Napoleon, *from the Canal to* 280 *Richelieu, St Cunegonde*

Filiatrault Ovila, laborer
Bilodeau J. Bte.
Prefontaine T., & Co., lumber merchants

Tracy st intersects

Ethier B., jun., coal and wood
25 Ledoux Hector, laborer

William st intersects

27 Maisonneuve Osias, laborer
28 Ritchot L. Alfred N., hotel
29 Donald Andrew, machinist
30 Labombarbe Benj., laborer
Marcotte F. X., rag pedlar
31 Lapointe E., blacksmith
32 Delisle Wilfrid, blacksmith and wheelwright
Richot Alfred, hotelkeeper
33 Auger Avila, engineer
34 Heneault L. H. & O. L., Montreal Ice Exchange
35 Vadnais Jos., millmaker
36 Durocher Barnabé, foreman
37
38 Patry Ensèbe, carpenter
39
40 Leger Miss Ant., bdg house
41 Fabien Wilfrid, tea merchant
42 Rochon Joseph, butcher
43 Doherty Michael, fireman
44 Verdon Cyrille, bartender
45 Picard John, foreman
Picard Mrs. Emma, wid John
46 Emond Elzéar, machinist
Léger Jules, bricklayer
Léger Antoine
47 White Frank, engineer

Fabien av intersects

48 St Amour F. X., com traveller
49 Wutmough John, wireman
50 McPhee Wm., foreman
51 Limoges Augustin, painter
Forest Adelard, machinist
Rochon F. X., jun., carter
52 Menard J. E., hotel
53 Denis Ludger, electrician
55 Ouimette Pierre, leather cutter
57
58 Dextras Fred., shirt manufctr
59 Amyot Charles barber
60 Dextras Fred., carter

Duvernay st

62 Hennis Wm., b
Blundell G., b
Léger Alahi, b
63 Bisaillon A., c
Léger Mrs. M
64 Webb Charles
65 Hébert Joseph
66 Noël Arthur,
Allaire Arthu
68 Lalumière M
70 Sullivan Mic
71 Dupont Magl
Quenneville
72 Martineau Ju
74 Ethier Théop
75 Bélanger Jos
79 Labelle A.,
gonde laun
Clendinneng
80 Coté Basile,
81 Lucas J. Bte

Notre Dam

82 Moreau Jos
92 Leblanc Alb
94 Moreau Jos
96 Lachance J
98 Deish Wm.,
Mulligan J

Napoleon
ward, now C

Nazareth,
114 *William*
11 Leonard E.
boiler m
manager
12 Montreal C
Co.
14 Lichtenhe
16 Baylis Ma
nishes,
25 Weir J. &
machini

Brewe

Glasgow
White,
29 Meldrum
mchts
39 Hamilto
40 Gardner
chiner
41
52 Montrea
factur
54 Montrea
Waste
tenhe
60 Amesse
61 Martin
63 Fergus
64
64½ Daynes
66 Dumpl
67 Murph
Smart
68 O'Brie
69 White
McMu
71 McLe
73 Post J
75 Harri
77 Murph
79 Whel
81 McCa
82 Ande
zare
sch

We

96 Marp
Fenl
98 Jone

W. A., Manuf Co.,
etc.
John, laborer
in, laborer
F., laborer
Jemima, wid Thos.
bert, laborer
storeman
ael, carter
liam, laborer
eph, driver
fred, laborer
ip, carter
, laborer
Thomas, laborer
in, laborer
m, engineer
s, soapmaker
ss, jun., laborer
laborer
es, carter
d, painter
illiam, upholsterer
n, laborer
n, laborer
, laborer
laborer
boilermaker
, driver
, laborer
and, carter
laborer
t., wid Pat.
boilermaker
ends
nes, laborer
laborer
h, carter
mith
orer
charwoman
borer
topher, laborer
stevedore
tables
borer
orer
inter
borer
berine, wid S.
er
in, laborer
laborer
borer
borer
arber
, wid Timothy
erk
er
ining mill
rer
borer
acksmith
arter
er
ger cutter
wid James
er
orer
wid Thos.
Laborer
rer
keeper
er
, laborer
er
rer
rer
rer
carter
er
rer

STREET

195 Gray W
Rowan
196 Daley I
197 Kemp G
Allan J.
199 Barnes
MacDon
201 Quinn J

Nellada, *to Fullum*
1 Payetto H
2
3 Lavigne N
4 Singer Alb
Lavole J.
5 Ouellette
6 Whelan W.
7 Godin Mois
8 Belanger O
9 Sergerie An
Pelchat Lo
Bélanger Al
Boucher Jos
10 Tougas Louis
11 Winter John
12 Lussier Hern
13 Whuser Wm.,
14 Riel Mrs., wi
16 Lachapelle El
18 Bolvin Wilfrid
20
22 Maffre Frédér
24 Black W. L., ca
26 Boucher Antoi
28 Jérome Zéphir
30 St Jean Godfro
32 Contant Joseph
34 Maffre Frédéric
Stacey Walter,

Nicolet, *from*
north to Ontario
ward

Not built upon.

Nonancourt, *fro*
to 311 *Visitation, S*
1 Morin Joseph B.,
2 Berchant Ph., sh
5 Arcouet André, t
6 Dubois Joseph, en
8
9 Laverdure Jules, s
Beauchamp Ev., c
10 Nadeau Philias, br
12 Camus Frs., laboro
13 Proulx Alp., labor
14
15 Mesnard Joseph, ca
16
16½

Nonancourt, *off* 230
St Mary ward
1 Gay Charles, carter
3 Goyette Xavier, labo
Caron X., laborer
5 Goodness Thomas, la
30 Laurin Treflé, nailm
32 Trudeau Joseph, labo
34 Hardiman R. S., clerk
36 Vincelette Louis, labo
Verdon Rosario, carpe
38 Verdon Camille, carpe
40 Ramsay Jonathan, sa

Nonancourt, *from G*
Papineau av, St Mary
50
52 Roussell T., baker
54 Grimbald Jos., laborer
55

W. A., Manuf Co., etc.
John, laborer
n, laborer
F., laborer
Jemima, wid Thos.
bert, laborer
storeman
ael, carter
liam, laborer
ph, driver
fred, laborer
lip, carter

r, laborer
homas, laborer
n, laborer
nt, engineer
as, soapmaker
os., jun., laborer
laborer
es, carter
d, painter
liam, upholsterer
n, laborer
n, laborer
es, laborer
aborer
boilermaker
., driver
, laborer
and, carter
laborer
., wid Pat.
boilermaker
ends
nes, laborer
aborer
h, carter
mith
rer
charwoman
borer
opher, laborer
stevedore
tables
rer
rer
nter
borer
erine, wid S.
r
n, laborer
borer
borer
arber
wid Timothy
rk

ning mill
rer
rer
cksmith
rter
er
er cutter
id James
r
ner
vid Thos,
borer
er
eeper
r
laborer
r
er
er
rter
r
r

195 Gray William, machinist
Rowan Pat., laborer
196 Daley Patrick, moulder
197 Kemp Geo., laborer
Allan J., electrician
199 Barnes John, laborer
MacDonald Benjamin, captain
201 Quinn James, restaurant

Nellada, *off* 196 *Dufresne, west to Fullum, St Mary ward*

1 Payette H., butcher
2
3 Lavigne Narcisse, laborer
4 Singer Albert, boilermaker
Lavoie J. Bte., joiner
5 Ouellette Charles, shoemaker
6 Whelan W., fitter
7 Godin Moise, moulder
8 Belanger Oct., laborer
9 Sergerie Ambroise, laborer
Pelchat Louis, laborer
Bélanger Aldéric, painter
Boucher Joseph, laborer
10 Tougas Louis, laborer
11 Winter John, policeman
12 Lussier Hermidas, clerk
13 Winser Wm., laborer C.P.R.
14 Riel Mrs., wid
16 Lachapelle Elzear, motorman
18 Boivin Wilfrid, barber
20
22 Maffre Frédéric, laborer
24 Black W. L., carpenter
26 Boucher Antoine, laborer
28 Jérome Zéphir, saddler
30 St Jean Godfroi, laborer
32 Contant Joseph, butcher
34 Maffre Frédéric, laborer
Stacey Walter, shipper

Nicolet, *from* 6 *Notre Dame north to Ontario, Hochelaga ward*

Not built upon.

Nonancourt, *from* 312 *Panet to* 311 *Visitation, St Mary ward*

1 Morin Joseph B., cigarmaker
2 Berchant Ph., shoemaker
5 Arcouet André, tinsmith
6 Dubois Joseph, engineer
8
9 Laverdure Jules, shoemaker
Beauchamp Ev., cabinetmaker
10 Nadeau Philias, bricklayer
12 Camus Frs., laborer
13 Proulx Alp., laborer
14
15 Mesnard Joseph, carter
16
16½

Nonancourt, *off* 230 *Dufresne, St Mary ward*

1 Gay Charles, carter
3 Goyette Xavier, laborer
Caron X., laborer
5 Goodness Thomas, laborer
30 Laurin Treflé, nailmaker
32 Trudeau Joseph, laborer
34 Hardiman R. S., clerk
36 Vincelette Louis, laborer
Verdon Rosario, carpet printer
38 Verdon Camille, carpet printer
40 Ramsay Jonathan, sailmaker

Nonancourt, *from Gain to* 241 *Papineau av, St Mary ward*

50
52 Roussell T., baker
54 Grimbald Jos., laborer
55
56 Mitchell Alphonse, printer
58 Dufault Ed., laborer
62
64
66 Desautels F. X., grocer

Normand, *from* 11 *Youville to* 6 *Foundling, West ward*

1 McCready Jas., & Co., wholesale boots and shoes
9 Brice A. J., importer
11 Howden, Starke & Co., hardware
13 McNally Wm., & Co., drain pipes, etc.
25 Patent Elbow Co.
Cooper James, warehouse
42 Patenaude T., warehouse
44 Sager J., trunk manufacturer
45 Parent Antoine, dining room

Normont av, *off Bellevue ave., Westmount*

Not built upon.

Notre Dame, *from Longue Pointe to City limits, Maisonneuve*

205 Lepine Jean Bte., hotelkeeper
310 Therien Horm., horse trainer
346 Buchanan Robt., driver
Gagnier Alfred, baker
356 Murphy Wm. H., bookkeeper
Ménard Cyrille, printer, r
358 Peiler H. L., ins broker, shipper and forwarder
377 Bennett William, farmer
Bennett Peter, farmer
410 Desjardins hon. Alphonse, advocate, pres. of La Banque Jacques Cartier
489 Morgan Colin D., of Henry Morgan & Co.
Baylis Henry, coachman
Davis James, foreman
Muir Ebenezer, farmer
496 Jesuits' College country house
Donkerwolke Louis, caretaker and farmer
Donkerwolke Victor, farmer
Fire Station of Maisonneuve, Thos. O'Farrell, chief of Fire brigade
Police Station of Maisonneuve, Thos. O'Farrell, chief
Municipal Hall of Maisonneuve, M. G. Ecrement, sec.-treas.
527 Chalifoux Joseph, laundry
529 Mainville Jean Bte., shoemaker
531 Frappier Jos., laborer
533 Jennotte Mrs. G., wid Alp., r
549 McClary John
Letourneux av intersects
554 Bousquet Wilfrid, grocer
558 Dudevoir Treflé, butcher
560 Tremblay J. Bte., carpenter
571 Goyette Olivier, butcher
Lemay Adolphe, baker
573 Ecrement M. Gustave, notary
575 Bois & Pigeon, grocers
577 Lepine M., dry goods
579 Allard Charles, inspector
580 Lachapelle Louis, blacksmith
581 Valade E., driver
Valade Miss Malvina, dressmaker
583 Favreau Napoléon, laborer
Bois Louis, of Bois & Pigeon
584 Hurtubise Alexandre, trader
585 Morin Louis, furrier
586

590 Clark Mrs., wid G. A., professor of piano
591 Lépine Delphis, butcher
Descary Adélard, merchant
592 Waiting room of the Montreal Belt Line Ry.
593 Lépine Michel, clerk
Beauchamp Michel, clerk
Boulitch Antoine, laborer
594 Grannon Jno., storeman
595 Lépine Jean Bte., hotelkeeper

La Salle av intersects

598 Quevillon Jos., hotelkeeper
600 Thérien A., wood & coal
601 Benoit Damien, hotelkeeper
626 Dansereau Elzéar, wood & coal
629 Renaud Isidore, grocer
631 Paquette Pierre, laborer
633 Pérusse Euclide, barber
635 Picard Alexandre, joiner
637 Lafontaine Jos., machinist
Delorme Francois, fireman and policeman
639 Harvey Louis, boots and shoes
641 Wing Woh, Chinese laundry
643 Foisy J. Bte., engine driver
Hébert Octave
645 Charest Auguste, ins agent
Matte Louis, shoemaker
Fafard J. Q., tailor

Desjardins av intersects

647 Ward M. O'B., druggist
649 Cedras J., jun., LL.B., advocate
Cédras Joseph, sen.
650 Grant's Gold Cure Institute, Geo. Grant, manager
651 Loiseau Edouard D., barber
653 Comtois Jos., machinist
655 Martineau Joseph D., grocer
657
659 Courval E., butcher, r
663 Lussier Pierre, M.D.
665 Bleau Treflé, butcher
677 Pagé Adolphe, barber
681
683 Totera Joseph, restaurant
687 Maillé Miss Ozélie, bdg hse
Maille Louis, laborer
688 Cause Emile, laborer
689 Therien Adonai, merchant
690 Racine Emile
691 Demey Charles, merchant
692 Commiré Nazaire, hardware
694 Cusson Godfroi, laborer
696 Prevost Jos., hotelkeeper
723 Blondin Geo., jun, electrician
725 Hébert Aimé, restaurant
727 Brodeur Louis, butcher
Masson L. A., butcher
729 Pagé Octave, plumber

Pius IX av intersects

St Lawrence Sugar Refining Co. (The), Frank East, supt
731 Bellerose Henri, of C. Bellerose & Frère
733 Bellerose C., & Frère, grocers

Jeanne D'Arc av begins

747 Brunelle Pierre, hotelkeeper
751 Bertrand Louis, laborer
753
775 Blondin Geo. J., chief engineer St Lawrence Sugar Refinery
776 East Frank, supt St Lawrence Sugar Refinery
778 Larin Joseph, stableman
781 Christin Arthur, hotelkeeper
783 Brodeur Louis, butcher
784 Vinet Fred., mail carrier
Marks Henry, clerk
785 Asselin Gédéon, cooper
787 Longpré Arcade, grocer
789 Rhéaume Magloire, laborer
791 Lanouette Arthur, hotelkeeper

Orleans av begins

822 Bourbonnière Misses Julie & Emelie

Bourbonniere av begins

847 Sicard Joseph, plumber
849 Deslauriers Theotime, joiner
851 Cuddy M., engine driver
853 Collin Adelard, weaver
855 Wood James, driver
868 Renaud Arthur, P.O. clerk

Notre Dame, *from City limits, Maisonneuve, running through Hochelaga, St Mary, St James East, Centre, West, St Ann and St Antoine wards, St Cunegonde and St Henry*

68 Lussier Mrs. Phil., wid Paul
70 Eglise de N. D. du Sacré-Cœur
98 Redemptorist Fathers, rev. Paul Rioux, rector
128 Dubric rev. L. Alex., chaplain Convent Holy Names of Jesus and Mary
129 Convent of the Holy Names of Jesus and Mary, rev. sister Marie de Bensecours, directress; rev. mother Marie Olivier, general superioress

Joliette st begins

161 Chartier Adolphe, agent

Aylwin st begins

171 Farrell Chas., carter
Cousineau Louis, shoemaker
173 Dubois Mrs. Celina, wid Chas.
Boyer Mrs. M. L., wid Jérémie
Desnoyers Victor, laborer
174 Rafferty Patrick, superintend't
175 Desnoyers Louis, laborer
176 Hume Wm. S., general supt. Hochelaga Cotton mills
177 Chartier Israel, laborer

Curillier st begins

178 Desjardins Hubert, manager
179 St Denis Evangeli-te, butcher
179a Gervais Mrs. Z., wid Frs.
Bélanger Octave, carter
180 McCully Francis, butcher
181 Duval Henri, laborer
Perron Jos., laborer
181a Thibault Jos., bricklayer
182
183 Seguin Ernest, laborer
Lalonde John, laborer
183a
184 O'Gorman James, of O'Gorman & Co.
186 Lecavalier Amable, stonecutt'r
Derome Pierre, printer
189 Groleau Ovila, glassblower
191 Groleau Francois, grocer

Davidson st begins

190 Dominion Cotton Mills Co., Ltd., The, Andrew F. Gault, pres; Charles R. Whitehead, gen manager

Darling st begins

199 Sargent Mrs. A. H., wid A. E.
Darling T. J., real estate agent
Darling James, general agent
215 Mills James, engineer
223 English Edward, bookkeeper
225 Laflamme Jos., machinist, cigars and candles
227 Hébert Treflé, laborer
229 Lamontagne Jos., laborer
229a Rivard Wilfrid, m
Lafleur Félix, lab
229b Fournier Gaspar
Cotton mills
231 Coté Miss Aman
233 Dalgle Joseph, l
235 Roy P.A. & Cie.,
kinds
237
239 Gagné Alphonse,
241 Rivard F, shoem
hse
243
245 Martel Arthur, c
247 Fleury Pierre, l
249 Fauteux Jos, l.
251 Noël Louis L.,
main & Muloi
257 Richard Nap., l
Désery st int
259
260 Prineau Louis
261 Gaudry Joseph
263 Bertrand G., &
265 Bertrand Geo.,
& Cie.
266 Paquin Edmon
Lee Jake, Chi
267 Masson Jos., b
268 Paquette Jose
269 Brodeur Chas.,
Corneiller Co
270 Dupras L. A.,
271 Rostron Mrs. F
confectioner
275 Marceaux Fr
shoes
277 Decelles Misse
278 Bouchard Frs
281 Demers Arth
284 Banque Ville
Pierre Rio
285 Beaudry Ed
286 Riopel D.
Banque Vil
288 Riopel Sifroy
Cormier J.
289 Pelchat Lou
290 Fortin Arth
steamfitter
291 Cheval & G
and drug
293 Germain M
main & M
Fortin Arth
steamfitte
295 Giroux Rol
297 Paquette A
Préfontain
310 Rivard Fab
311 Thérlault M
312 Noël, Ger
plumbers
314 Paquin Na
315 Forth Alp
Thérlault
317 Gravel Ch
318 Vaillancou
319 Poulin Ch
320 Matton
grapher
321 Desroches
322 Inesen G
323 Foisy Frs
324 Bélanger
325 Ponton
palats
327 Duval W
329 Poirier
330 Portugal
331 Trembla
332 Perreau
manfr
332a Filion
333

Lazare, laborer
Victor, engineer
Edouard, barber
noul
ine Shoe Co., shoe
lger, joiner
-las., butcher
noul, restaurant
s at begins
thanase, tobacconist
Mrs. Frs., wid Thos.
ncois, blacksmith
r Wm., painter
Narcisse, laborer, r
Félix, cooper, r
Evariste, cooper, r
consulting engineer
-fis., carpenter
empl Cotton mills
seph, printer
Maria, wid M.
s. F., wid Joseph,
er
s, printer
lam, blacksmith
uch-rt, shoemaker
n Herm., butcher
nard, laborer
butcher
A. Bte., engineer
mo, laborer
t intersects
ancis, grocer
Tucker, foreman
r C.P.R.
Jas., locomotive
C.P.R.
seph Edouard, or
reres
-ship carpenter
A.
laborer
., confectioner
ria and hay
V., wid P.
Co., patent hay
porters
t begins
navigator
Georgiana, wid
ise
laborer
snapmaker
, constable
, soap manfr
begins
, LL.D., prin-
Normal school
, B.A., asst
school
, laborer
laborer
, and
ector
, shoemaker
tant
ept St Ann
ery
Co.
Ry. Co.'s

Lazare, laborer
Victor, engineer
Edouard, barber
Simoni
ine Shoe Co., shoe

Holger, joiner
Jos., butcher
Benoni, restaurant

st begins

ghanase, tobacconist
Mrs. Frs., wid Thos.
ncois, blacksmith
Wm., painter
Narcisse, laborer, r
Felix, cooper, r
Evariste, cooper, r
consulting engineer
Frs., carpenter

, empl Cotton mills
seph, printer
Mrs. Maria, wid M.
s. F., wid Joseph,
ker
e, printer
ohn, blacksmith
mb-rt, shoemaker
n Herm., butcher
ouard, laborer
, butcher
J. Bte., engineer
mo, laborer

t intersects

Francis, grocer
n Tucker, foreman
C.P.R.
Jas., locomotive
P.R.
seph Edouard, or
fferes
ship carpenter
J.J.
k, laborer
E., confectioner
rain and hay
V., wid P.
t Co., patent hay
exporters

t begins

, navigator
Georgiana, wid
hse
, laborer
, sapmaker
, constable

ph, soap manfr

e begins

, LL.D., prin-
Normal school

L. B., B.A., asst
al school
t, laborer

laborer
er

ining)
laborer, and

ntractor
, shoemaker

countant
, mgr St Ann

ery
Co.
ly Co.'s

Harbour st begins

569 Paquette A., lumber saw mills
571 Montreal Hardware Manfg Co., Ltd., works
589
591aSicotte Chas., machinist
Sicotte Miss. M. L., dressmakr
Aubin Jos., laborer
593 Boulich Ant., laborer, and candles, etc
595 Guyon Mrs. L., wid J., bd g hs
597 e
603 Wilson F. X., hotelkeeper

Frontenac st begins

605 Wilson Bros., wood and coal
605aLarivière Edouard, shoemaker
607 Jourdain Joseph, joiner
610 Lacroix Euch., blacksmith
611 Lacas Jérome, shoemaker
613 Vallée Joseph, shoemaker
614 Dufresne Mrs. P., & Cie., photographers
616 Byotte Alexandre, shoemaker
618 Lapalme Léon, shoemaker

Iberville st intersects

621 Fuller J., second hand store
623 Geoffrion Miss A., fruit store
627 Pinean, Dalgnault & Cie., horseshoers
628 Poupart J. N., and Co., coal & wood
629 Lalumière Mrs. E., wid S.
630 Sicotte Arthur, policeman
631 Massé Jos., carriagemaker
632 St Amour Pierre, laborer
633 Lépine Edmond, laborer
634 Payette Pierre, wood merchnt
635 Fortin Arthur, upholstorer
636 Taylor James, engineer

Longueuil ferry lane ends

Poupart st begins

637 Beaudry Narcisse, restaurant
640 Lamoureux Xavier, shoe store and barber
641 Roffey Walter, contractor
642 Lamoureux X., barber
643 Larivière D., & Co., grocers
644 St Jean Edouard., hotelkeeper
645 Duval Philippe, hotelkeeper
648 Messier Christopher, grocer
649 Dufort Ephrem, tinsmith
650 Desrochers Mrs. Philomène, wid Hormidas, bdg hse
651 Dufort Eph.
652 Messier C., grocer
653 Dansereau H. A., restaurant
656 City & District Savings bank, J. G. Ouimet, mngr; E. H. Gauthier, teller
Ouimet J. G., mngr City & District Savings bank branch
657 Archambault Ernest, wall paper and crockery
659 Graveley W. W., foreman
661 Archambault E., hardware
663 Griffin Jeremiah, hardwood finisher
665 Desjardins E louard, painter
667 Paré L.N., & Co., watchmakers
669 Moore Alex., barber
Bellerive Post Office
671 Poupart Jos.
673 Dufresne Adalbert, vet surgeon
675 Lussier Ovila, restaurant
677 Bellerose Jos., clerk
679 Lacroix J.C., & Cie., merchant tailors
683 Perrault Auguste, saddler
685 Giroux J. Bte., confectioner
Bureau Charles, harnessmakr
687 Provost Elzéar, stove mn fr
689 Grégoire J. Bte., grocer

Dufresne st begins

Bellerive Park

691 Desjardins George, butcher
695 Trudeau Andre, engineer
697
699 Gagnon Mrs. L., wid Edmond, grocery
701 Prevost Napoléon
703 Ward Wm., oil cloth mnfr
705 Fauteux Miss E., restaurant
707
709 McGillivray Albert, collarmkr
713 Brazeau Casimir, fancy goods
715 Gauthier Joseph, restaurant
719 Blanchet Firmin, saddler
721 Fauvean Ls. Philippe, saddler
725 Jullen Léon, boots and shoes
729 Rousseau Esdras, plumber
Rousseau Miss R.
731 Vincent Bnithuzar, engineer
733 Piché Narcisse, job printer
737 Lynch Alex. P., cigar manfr
744 Kimball J. H., horse trader
746 Mount John W., M.D.
Mount William E., advocate
747 Provost Elzéar, stove mnfr
748 Emard J. Ulric, of Emard, Marechal & Taschereau
749 O'Hara Jas., com traveller
750 Watherston Miss Marguerite
751 Leblanc Arthur, shoemaker
752 Vasey T. E., chemical mnfr
753 Lalumière William, hay trader
755 United Workingmen's Benefit Society rooms
757 Guilbault Joseph, driver
759 Wyat Thomas, laborer
761
763
765 Doyle William, moulder
767 Davic James Greenshields
769 Davie Miss J. A., dry goods
771 Messier Edouard, baker
775 Saunders Chas., bookkeeper
777 Chartier Ferdinand, barber

Fullum st begins

779 Rivet Jules, grocer
782 Heney E. N., & Co., mnfrs of carriages and harness
785 Pilon & Desrochers, carriage-makers
793 Lister Thomas, laborer
793
794 Beauchamp Aimé, laborer
795 Doherty Mrs., wid
796 Glover William, laborer
797 Bréard F. C., confectionery
798 McDonald Jos., foreman
799 Demers Louis, butcher
800 Kilcullen John, machinist
803
805 Weller Chas., barber
806 Corner A H., machinist C.P.R.
807 Lusher John, painter
808 Brown James, carter
Addyman Frank, tool maker
809 Burns James, defective
809aChaussé Joseph, painter
811 Gifford Manliff, glass blower
811aPelley James, tanner
812 Desjardins N., carter and bdg hse
813 Giguère Léon, engineer
815 Jubinville Benjamin

Parthenais square

Parthenais st begins

832 Rupert Jules, express driver
834 Huckle Isaac, storeman
836 McLeod Mrs. E., wid E. M.
838 Laviolette Miss Isabelle
840 Keegan Michael, boilermaker
842 Nowell Wm., driver
844 Rogers John, wood carver
846 Dillon Wm., laborer

848 Loverin Mrs. L., wid Dr. Nelson
850 Carrier Frs., bdg hse
852 McGregor Alexander J., post master Windsor station
Montreal jail, Chas. A. Vallée, governor; Olivier Barré, dep governor
880 Itacette Siméon, Papineau weigh house

DeLorimier av begins

890 Molson J. H. R., & Bros. brewers, malt house
893 London house, J. McKeown, proprietor
901
903
905
907

Shaw st begins

940 Lake of the Woods Milling Co. R. Meighen, pres; W. A. Hastings, manager
Canadian Pacific R. R. Co. warehouse
967 Oatey Johnson
969 Hague John C., foreman
971 Spence Mrs. S., wid David
973 Wright John, clerk

Gain st begins

977 Doyle Thos. C., manfrs' agt.
983 Branch of the Canadian Rubber Co., J. J. McGill, mngr
985 Silverine Mfg Co., Jos. Arthur Bonneville, manager
987 Lesage Napoléon, bookkeeper
989 Mahen Narcisse, brewer
993
995 Kuntz H., export and stock lager, George Sorgius, agent
999 Higgins John, hotel
1000 The Canadian Rubber Works Co. of Montreal, John J. McGill, manager

Papineau av intersects

Papineau sq begins

1006 Molson John H. R., & Bros., brewers

St Adolphus st begins

1030 McArthur Collu, & Co., wall paper manfrs
1036 St Thomas' church, Ch of Eng. rev. J. Fred. Renaud, rector

Voltigeurs st intersects

1051 Lepine Benjamin, restaurant
1053 Gallagher Wm., foreman
1054 St Jean Joseph
1055 Kennedy John, master cartor
1056 Tremblay Athanase, r Jourdain Honoré, laborer
1058 Barrette Alfred, saddler
1060 Hatote Alex., laborer
Mercier Mrs. Marceline, wid N.
1062 Kearny Patrick, laborer
Jetté Antoine, laborer
1064 Gagnon Alphonse, cigarmaker
1066 Bastien G., painter decorator
Bastien Jean Pierre, painter
1071
1073 Hughes Wm., laborer
1077 Roy Mrs. Mathilda, wid Auguste, restaurant

St Ignace st intersects

1085 Prance Wm., of Normandin & Prance
1087 Johnson John A., grocer & feed store
1097 Englie Adolphe, clerk
Houle Laurent, barber
1099 Labrie Francois, laborer
1101 Bernier Phillas, driver
1103 St Germain Francis, barber
1105 Ballay Frs., dry goods mercht
1107 Dumesnil Jean Bte., merchant
1109
1111
1111a Dumesnil Jules, laborer
1113 Lalumière Henri, laborer
Lussier P., hat and fur mnfr
1115 Perreault J. Edouard, laborer, cigars and tobaccos
1117 Roy Joseph, steamfitter
Ledoux Edouard, checker
1119

De Salaberry st begins

1125
1129 Gauthier Emmanuel, manager
1131 Gauthier A. H., boots & shoes
1133 Beaudoin Ludger, joiner
1135 Piché Ed., jail guard
1139 Lamb Horace B., bookkeeper
1141 Lamb Thos., baker, grocer and feed dealer
1146 Zoological Gardens Co.

Panet st intersects

1147 Vidricaire C., Solumer house
1149 Court Unity A. O. F. No. 7042
1150 Gauthier L., boots and shoes
1153 Monarque André, confectioner
1154 Gauvreau Geo., fruit dealer
1155 Montreal Jewellery Mfg Co., L. Philippe Lambert, mgr
1156 St Georges James, grocer
1157 Vincent P. H., constable
1158
1159 Linteau Frederic, plumber
1160 Bourgnignon Camille, printer
1161 Ross Val., fruits and candies
1162 Guenette Jos., confectioner
1163 Deschatelets Jos., bricklayer
1166 Vulcan foundry, Riendeau, Comtois & Cie., props
Riendeau, Comtois & Cie, props Vulcan foundry
1168 Comtois Edmond, of Riendeau, Comtois & Cie.
1170
1172
1174

Barclay st ends

1176 Vergegle Miss E., restaurant
1179 Dansereau E., wood and grain
1180 Hill Mrs. R., wid Ed., bdg hse
1182 Allaire Jules, cook
1184
1186 Vulcan Iron Works Co., store, Commiré & Son, props

Visitation st begins

1188 Jackson Miss Mary
1190 Conture Paul, fruits and tobacconist and P. O. branch
1191 Compagnie Francaise de Bicycle, Emile Authier, prop
1192 Lafontaine Joseph, clerk
Hotte Chas., engineer
1193 Lauzon Mrs. Emma, wid Nap.
1194 Lavallée Albert, joiner, cigars and candies
1195
1196 Renaud Miss Denise, fruits & candies
Lalumière Louis, laborer
1197 Woods Mrs. M., wid James
1198 Bourbonnière Mrs. O., wid T. B.
Villeneuve Aimé, laborer, r
1199 St Jean Alfred, foreman
Dubord Georges, foreman
1200 Lapointe Hormidas, moulder
1201
1202 Gunneur Mrs. Clémentine, wid Joseph, restaurant
1203 Fillon Napoléon, barber
1205 Lepage Elzéar Charles, packer
Massé Onésime, barber
1206 Goyette Treflé
1207 Ransom F. H., bo
1208 Fafard Jos., labor
1209 Bélanger Elzéar, tancy goods
1210 Valiquette Mrs. V
1212 Deslauriers Louis
1213 Bélanger Elzéar, paints and wall
Boundry st int
1214 Deslauriers Loui
1216 Cleroux Isaïe, ca
1218 Lafrance John,
1222 Chabot Arthur, &
1226 Turcot Joseph,
1232 Martel Mrs. O.,
1234 Belanger J. A.,
1236 O'Connell Mrs.
1238 Turcot Urbain,
1240
1242
1242a St Mary's C. Y. M
1244 Létourneau Ev.,
1245 Gervais Sam., weights and m
1247 Champagne O.,
1250 Corriveau D.,
Montcalm st i
1252 Gagnier Mrs. G taurant
1256 Martel Denis, &
1258 Farmer Geo., b
1260 Ross Mrs. Caro
Vézina Jos., co
1262 Latour Mrs. D.
1264 Verdon Miss M
1264a Wilde W. W.
1266 Bélanger Anto
1267 McNaughton A
1268 Trudel Mrs. A.
1269 Sandilands Fr candles
1270 McCready Ed
1271 Dufresne Mrs.
1272 Labbé Albert,
1273 Dufresne Mrs.
1275 Mercier Mrs. dry goods
Grant st
1276 Bastien J. A.
1278 Rolsseau Arth
1280 Turcotte Alm
1282 Veglard A.,
Wolfe st
1283 Rousseau Jos.
1284 Villeneuve M
1285 Hamel Thom
1288 Vian & Frère
1297 Robillard Al
1299
Amherst
1301 Bigaouette A
1303 Perfumed P
1304 Chong Lee,
1305 Gagnon F.,
1306 Ethier T., jo Robitaille Dragon Ho
1307 Fitzgerald M
1308 Mercier J.
1309 Monday Jo Monday &
1310 Lalliberté M Lalliberté L
1311 Guay Alph des prod d'Oka et a portées
1312 O'Keefe J
1313 Leblanc M
1314 Johbois M
1314a Labrecque Benudry
1316 Longpré Z

STRE

Jas., & Co., dry goods
Geo., laborer, r
Alex., shoemaker, r
Mrs. C., wid Jos.,
r
Amable, laborer, r
Frs., laborer, r
Mrs. J., wid D.
Jas., of Jas. Cuddy &
John, trader
Amands J., picture fram'r
Orilla, clerk
Miss Em., dressmkr
Mrs. Dénise, wid
confectionery
John, drug clerk
Miss E.
Pierre, agent
P., dry goods
Camille, tailor
J Bte., laborer
Mrs. A., milliner
L., restaurant
Bleee st intersects
Brewing Co., Ltd.,
Cushing, president
Dan., secy Montreal
Co., Ltd.
Louis, journalist
Michael, supt har.
works
Furnishing Co.,
facturers
Miss C., gen store
Edore, policeman
ide, butcher
R., hay dealer
Prudent, laborer
Ernest, laborer
Sévère, grain mcht
George, grocer
C. A., & Co., under-
et begins
Miss V., confectioner
, grocer
J., wholesale grocer
Louis R., of Dumaine
A., undertaker
W., collector
Lagard st ends
Cyrille, fruits, etc
Mrs. M., dressmaker
Dale, engineer
, druggist
George, laborer
, porter
Andrew, porter
Piché, boots & shoes
& Co., boots and
R., druggist
Ernest, of Cham-
Robitaille
of Z. Pilon & Co.
Lacroix
1410 Cana
De
int
Mac
nee
bag
don
F.
John
Rajo
Magi
Dupu
Robt.
gener
J.
clerk
Dunn,
Be
1424 Beruler hotel
Bolsbriar
1425 Durocher hotel
1426 Leblanc M
1426a Dolin Arn
1426b Arnold W
1428 Pinsonnea
Moise, b
1430 Morin C. I
1431 Notre Dam & Ear dis direction rev. siste ess; L. A house sur
1432 Cardinal M Regis Chas. Archambau Leblond Lo Riverin Mrs Roy Mrs. M Lapointe Xa Rapin Mrs. Beauchamp Richard Ged Fauteux Jos. Prenoveau J Lepage Alfre Leduc Mrs. M
1434 Bouvier Rene
1435 Bark Raoul, t
1436 Brosseau D. grocer
1437 Cloutier L. grocer
1439 Bolduc E., sh
1440 Brosseau D. C Coffee and S
1440a Bertrand Alex
1441 Scott Wm., co
1442 Piché A., tobac
1443 Archambault F and bags
1444 Plante E. P., el
1444a Mercier Félix, Mercier Jos. M. Mercier Moise,
1445 Laurin Theo., m
1446 Bilodeau J. E. M
1447 Paquette Nap., b

...r Jas., & Co., dry goods
...mbe Geo., laborer, r
...nd Alex., shoemaker, r
...eau Mrs. C., wid Jos.,
...erwoman, r
...e Amable, laborer, r
...e Frs., laborer, r
...ellas Mrs. J., wid D.
...r Jas., of Jas. Cuddy &

...n John, trader
...nnais J., picture fram'r

...er Orilla, clerk
...r Miss Em., dressmkr
...t Mrs. Déulse, wid
...e, confectionery
...John, drug clerk
...uis Miss E.
...Pierre, agent
...P., dry goods
...eux Camille, tailor
...J. Bte., laborer
...Mrs. A., milliner
...eau L., restaurant

...chee st intersects

...al Brewing Co., Ltd.,
...Cushing, president
...e Dan., secy Montreal
...ng Co., Ltd.
...e Louis, journalist
...r Michael, supt har.
...works
...n Furnishing Co.,
...facturers
...Miss C., gen storo
...Isidore, policeman
...ide, butcher
...eux R., hay dealer
...Prudent, laborer
...Ernest, laborer
...s Père, grain mcht
...George, grocer
...e C. A., & Co., under-
...s

...ds st begins

...Mlle V., confectioner
...E., grocer
...J., wholesale grocer
...Louis R., of Dumaine

...A., undertaker
...W., collector

...ard st ends

...Cyrille, fruits, etc
...Mrs. M., dressmaker
...gide, engineer
...el, druggist
...George, laborer
...ons, porter
...drew, porter
...Ché, boots & shoes
...& Co., boots and

...B., druggist
...Gust., of Cham-
...Habitaille
...of Z. Pilon & Co.
...rier, carpenter
...L., clerk
...rs H., wid H.
...J. Bte., printer

...laborer
...Henry, agent
...lin C., hatter
...Charles, barber
...ay, barber
...Vincent, undertkrs
...ons, lunch room
...W., of Halpin &

...H., of Halpin &

1385
1387 Roy Arsène, tobacconist and moulder
1389 Hurley Mrs. Mary, wid M.
1391 Lepine Jos., lunch room
1393 Sénécal Mrs. M., wid J. Bte.
Lepine Louis
1396 Desormeau Frs.
1397 Manchester house, Frs. Desormeau, prop
1399
1401

Lacroix st intersects and Dalhousie sq begins

1410 Canadian Pacific Railway Depot, D. R. Bell, superintendent of terminals; D. Macpherson, division engineer; A. D. MacTier, gen. baggage agent; G. A. Macdonald, stationery agent; J. F. Mundle, freight agent; John Hamilton, agent; A. Rajotte, ticket agent; T.W. Maguire, station master; L. Dupart, baggage master; Robt. H. Morris, chief clerk general baggage dept.; J. A. Stewart, chief clerk stationery dept.; Jas. Dunn, telegraph operator

Berri st ends

1424 Bernier Jos., Grand Pacific hotel
Roisbriand H., bartender
1425 Durocher Jos. B., Florence hotel
1426 Leblanc Mrs. H., wid M.
1426a Deiu Armand, furrier
1426b Arnold Wm., mnfrs agent
1428 Pinsonneault Mrs. F., wid Moïse, boarding house
1430 Morin C. D., druggist
1431 Notre Dame Hospital and Eye & Ear dispensary, under the direction of the Grey Nuns, rev. sister Dubord, superioress; L. A. Lamarche, M.D., house surgeon
1432 Cardinal Mrs. M.
Regis Chas., laborer
Archambault R., laborer
Leblond Louis, musician
Riverin Mrs.
Roy Mrs. M. L.
Lapointe Xavier, laborer
Rapin Mrs. A.
Beauchamp Jos., laborer
Richard Gedéon, advocate
Fautenx Jos., laborer
Prenoveau Jos., laborer
Lepage Alfred, laborer
Leduc Mrs. M. L.
1434 Bouvier René, restaurant
1435 Bark Raoul, tailor
1436 Brosseau D. C., wholesale grocer
1437 Cloutier L. A., wholesale grocer
1439 Bolduc E., shoemaker
1440 Brosseau D. C., & Cie., City Coffee and Spice mills
1440a Bertrand Alex., blacksmith
1441 Scott Wm., confectioner
1442 Piché A., tobacconist
1443 Archambault F., & Co., trunks and bags
1444 Plante E. P., electrician
1444a Mercier Félix, carriagemaker
Mercier Jos. M., architect
Mercier Moïse, foreman
1445 Laurin Theo., mnfrs' agent
1446 Bilodeau J. E. M., fruit dealer
1447 Paquette Nap., bdg hse
1448 Mercier Felix, carriages
1448½ Rochon N., manager Girard & Godin
1449 Meunier H., potato dealer
1450 Girard & Godin, branch undertakers' supplies
1451 Gagnier G., laborer
1452 Gonzague Louis, laborer
La Compagnie Nationale Dramatic hall
1453 Lowe Mrs. James, dry goods
1454 Leclerc P., & Son, roofers and cornice mnfrs
1455
1457
1459
1461
1463 Lalonde J. Bte.
1465 Lamarche Joseph, contractor
1466 Carli Thos., statuary
1467
1468 Durand Louis, restaurant
1469 Marsolais G., dry goods
1470 Collin Nap., of Nap. Collin & Co.
1472 Collin Nap., & Co., grocers

Bonsecours st intersects

1475 Contant Jos., druggist
1477 Beauchamp L. E., & Co., dry goods
1478 Frigon H., Hotel Royal
1479 Folks George, laborer
Bénard J. E., clerk
Guérin Miss Nathalie
Gaudin Miss Lydia, tailoress
Hardy Miss Adèle
1480 Coupal Henri, barber
1481
1483 Hemond J. C., & Co., boots and shoes
1484 Monday O. J., & Co., merchant tailors
1485 Corbeil A., boots and shoes, wholesale
1486 Lazarus Mrs. Dora, wid Geo., pawnbroker
1488 Bergeron L. A., printer
1490 Beaver Rubber Clothing Co. (The)
1491 Damien Moïse, & Cie., frame dealers
1492 Robinson Mrs. J., millinery
Robinson Jos., civic employee
1493 Malouf J. H., of Hochar & Malouf
Plante Jacques, storeman
1494 Bissonnette Louis, tobacconist
1495 Hochar & Malouf, importers of dry and fancy goods wholesale
1496 Chartré Mrs. Pierre, milliner
Chartré Pierre, shoemaker
1497 Fleury & Bouthillier, dry goods merchants
1498 Goorra Nadra & Elias, fancy goods
1499 Fournier J. B., tailor
Shearer Théodore, joiner
1500 Cloutier Napoléon, sporting boots and shoes
Cloutier A., com trav
1501
1502 Poulin Mrs. C., wid J.
Asselin Mrs. F. X., milliner
1503 Simard Médéric, laborer
Hébert J. A., tailor
Brulotte Damase, laborer
Dorval Misses
1505 Charbonneau B., dry goods
1506 Bérard Jos., hay dealer
1509 Rameh & Boohanna, fancy goods
1511 Foresters' hall, Court Carnival 376 I.O.F.
L'Archevêque E., LL.B., notary

1511 Doutre J. B., LL.B., advocate
Gareau E. R., real estate
1513
1514 Charbonneau Bruno
1515 Martin Thos., dry goods
1516 Coutlée Frères mchts tailors
1517
1517a
1518 Berthiaume N., manager
1519

St Claude st ends

1521 Berard Jos., hay dealer
Duhamel J. C., tailor
Menier R., tailor
Courtemanche Olivier, mcht
1523 "Syndicat Canadien"
1525 St Louis W. A., merchant
Turcotte Camille, clerk
Jutras J. P., clerk
Provost Auguste, shoemaker
1527 St Louis L. A., boots and shoes
Déom F. X., collecting agent
1529 Fafard J. Q., tailor
Daniel Frs., laborer
1531 Normandin J. & A., dry gds
1531a Riel Mrs. Philomène, milliner
1533 Joly P. P., boots and shoes

Gosford st commences

1539 Corporation of Montreal, R. Préfontaine, mayor; L. O. David, city clerk; Wm. Robb, city treasurer; O. Dutresne, city comptroller and auditor
City Surveyor's office, P. W. St George, city surveyor; J. R. Barlow, deputy city surveyor; Alf. Brittain, assistant surveyor; J. E. Brais, accountant; Stewart Howard chief draughtsman
City Treasurer's office, Wm. Robb, city treasurer
City Clerk's office, L. O. David, city clerk; Alphonse Gosselin and Rene Beauset, assistant city clerks; J. Crèpeau, clerk
City Comptroller's office, O. Dufresne, city comptroller
City Auditor's office, O. Dutresne, city auditor
Archambault P. W., assessors' clerk and licenses' certificates comptroller
Road department, P. W. St George, city surveyor; J. R. Barlow, deputy city surveyor; Alfred Brittain, asst city surveyor; J. E. Brais, accountant; Frs. J. O'Neil, secretary
Law department, Corporation of Montreal, L. J. Ethier, Q.C., and J. L. Archambault, Q.C., joint city attorneys; R. Roy, Q.C., and A. W. Atwater, Q.C., consulting attorneys; P. J. Coyle, Q.C., and E. Tétreault, assistant city attorneys; A. Mainville, secretary
Recorder's court, B. A. T. De Montigny, recorder; Lucien Forget, clerk; M. E. Anclair, deputy clerk; J. E. A. Biron, cashier; A. Bienvenu, A. T. Gauthier, and A. Fournier, clerks; F. X. Larochelle, D. Bertrand and J. H. Burns, bailiffs; Eugène Leroux, messenger

1539 Board of health office, L. Labergo, M.D., medical health officer; J. E. Doré, sanitary engineer; J. Ignatius Flynn, sec.; V. H. Lefebvre, accountant, J. E. Merizzi, asst accountant; Drs. J. E. Nolin, H. Dazé and H. W. Coyle, vaccinators; J. R. Raymond, M. D. V., and M. A. Dawes, M. D. V., milk inspectors; P. R. Labelle, J. N. Hamelin, T. Piamondon, A. Jacques, Thos. Kane and L. Lamarre, clerks

Water Rates and Revenue department, Chas. Arnoldi, collector of taxes; M. Downes, collector of water rates and business taxes; F. X. Castonguay, chief clerk; Jos. Pelland and E. Cadieux, receivers; A. Armand, general accountant

Montreal Water works, J. O. A. Laforest, supt., Henry Filteau, accountant; F. Dowd, secretary; Chas. Moretti, draughtsman; Thos. Veary, clerk of meters; J. W. O'Neill, clerk

Boiler Inspector's office, E. O. Champagne, inspector

Board of assessors, J. T. Dillon, pres; Wm. Evard, L. J. Lamontagne, P. H. Morin, Geo. B. Muir, A. Langevin, C. E. A. Patterson, and James H. Ferns; G. A. Normandin, chief clerk and secretary of the Board

Mayor's office, R. Prefontaine, mayor; R. Bauset, secretary

Police department, lt.-col. George A. Hughes, superintendent police department; James Kehoe, L. G. Lapointe and C. D. Lancey, inspectors; J. J. Barry, secret. to supt. police; Alf. Gauthier, drill instructor; Silas H. Carpenter, chief detective; O. Campeau, sergeant detective; J. A. Lamouche, Wm. Suthergill, Jos. Charpentier, Ferd. Guérin, David Barrett, and J. O'Keefe, detectives; H. R. Collins, secretary detective bureau

Accountant Arrears department, Chs. Arnoldi

Police station No. 1, Central station, Geo. Beattie, captain in charge; F. X. Bonthillier and Thos. Sullivan, lieuts.

Fire department, Z. Benoit, chief engineer; J. Naud, Ed. Jackson, John Beckingham and Cléophas Dubois, assistant engineers; Joseph Beaulieu, supply officer; J. Nolan, supt steam fire engines; L. A. D'Amour, secretary

Building Inspector's office, P. Laeroix, inspector

Fire Alarm Telegraph department, F. H. Badger, supt; F. X. Gauthier, assist supt

Light department, F. H. Badger, superintendent

1539 Meat Inspection o
Hamel and H.
inspectors; A.
B. McShane, ab
tors; W. J.
L. Pelland, m
Chimney sweeps
celles, P. C. Du
bert Paquette
Taylor, master
Registry office,
partment, P. T
trar; A. Sauvé
Sanitary Police
Jos. E. Durocl
1542 Desrochers A., C
Expropriation
P. P. Bourq
J. C. Beauva
Thibault Narci
Lajeunesse M
police matro
1546 Société de C
Montreal
1550 O'Connor Fran
tean de Ram

Jacques Cart

1554 Vallée Stanisl
Dollar resta
1558 Turcot G. A.,
1560 Dubreuil G.
Perras T. X.,
Delisle Arthu
David J. A.,
Dubreuil J. F
O'Maray Joh
1562 Saliana Geo.
1564
1566 Renaud Max
1568 Ardicos And
1570 Goulet A. H
ant
1572 Lafiamme
grapher
Castelle Jo
Goyet P. R.
Hebert J.,
Lafontaine
collector
Payette J.
1574 Lebel Godf
barber
1576 Charbonn
cigars
1577 Court hou
Court of Q
side, L.
the Cro
Court of
peal sid
J. O. Jo
Appeals
Superior
Turcot
Prothon
Arthur
tary S
Court o
the Pe
Mathi
Court of
the P
Mathi
Court o
and c
L. H
lard,
Police
and
mag
Police
Des
pol
Sheri
ban
Fra

Lacent st ends

...nd, sen., hatter and
...fter, confectioner
...l Morrison, advo-
...ector, advocate
...ar, agent
...S., stenographer
...nter
...s, advocate
...t Lamarre, advo-
...Labelle, advocates
...the Print Paper Co.
...enague, advocate
...Eugène, agent
...epresenting 20th
...tomatic Water
...Mainville, notaries
...A. architect
...Demers, advocates
...Chanker & broker
...mineau, advocates
...ssar, bailiff
...ident, caretaker
...plumber
...A., barbers
...Choquet, advo-
...E. advocate and
...the Bar
...house, bailiff
...caretaker
...F. X. wid
...advocate
...ne, B.C. L., advo-
...le Boucherville,
...Charvin & Le-
...ers
...ier, accountant
...A. agent and
...ate J. Skelly
...Kennedy, retd
...agents
...ssar, clerk
...ices

...missioners' office, Alf.
... and E. A. Polrier,
...sioners; Ed. Emond,
...ary
... office, L. W. Sicotte,
...ffice, L. W. Sicotte,
... office (western divi-
...W. H Ryland, regis-
...Jos. Honchard, dep
...mp office, A. C. A. La-
...and Jos. Johnson, dis-
...ers
...ffice, J. E. Champoux,
... prothonotary; E.
...agne, dept
... of License commis-
...s C. Aimé Dugas, M.
...nayers and B. A. T.
...istry, commissioners;
...rchambault, sec.
...s' library, Aug. De-
...arian; Art. Delisle,
...stable's office, Adolp.
...ette, high constable
...B., watchmaker and

1603
1608

1610 Monette

St Gabr

1611 American
1612 Commerc
Lanctot
1613 Gouin, L
advocat
Coté Elzé
Dalbec Al
Denis J.
Desmarais
Quintal T.
Corm er J.
Leblanc Al
cato
Meloche Fé
Laferrière
Lévesque A
1614 Desmarais
vocates
Bissonnet
cates
Cardin L. P.
Gagné Arth
1615
1616 Cardinal & C
1617 Lamontagne
of music
Reliveau Lou
Beulne M., d
1618 Plourde Ubal
Barnabé Jos.,
Grothé Chas
Charland J. A
1619 Fabre & Grav
1620 Commercial ro

mmissioners' office, All. and E. A. Polrier, sioners; Ed. Emond, ary
office, L. W. Sicotte,
office, L. W. Sicotte,
office (western divi- W. H. Ryland, regis- Jos. Bouchard, dep mp office, A. C. A. La- nd Jos. Johnson, dis-
ffice, J. E. Champoux, prothonotary; E. ngne, dept
of License commis- C. Aimé Dugas, M. nyers and B. A. T. ngny, commissioners; Archambault, sec. ' library, Aug. De- arian; Art. Dolisle,
stable's office, Adolp. ette, high constable B., watchmaker and
ent st ends
and, sen., hatter and
ator, confectioner Morrison, advo-
Hector, advocate ar, agent S., stenographer riter ns, advocate & Lamarre, advo-
Labelle, advocates ue Print Paper Co. pagnie, advocate Eugène, agent representing 20th Automatic Water
Mainville, notaries A., architect Demers, advocates Banker & broker meau, advocates ar, bailiff ent, caretaker plumber A., barbers
Choquet, advo- advocate and the Bar ghouse, bailiff caretaker & F. X., wid
advocate .C. L., advo-
de Boucherville, Chauvin & Le- ates ier, accountant A., agent and tate J. Skelly Kennedy, real agents ather, clerk dates

1598 Perrault Camille, notary
Lacoste & Primeau, advocates
Lamarche J. S., notary
Desmarteau A., accountant
1600 Crystal Palace, Amb. Cartier, prop
1603 Cadieux & Derome, booksellers
1604 Therrien Olaüs, advocate
St Mars & Cherrier, bankers and brokers
Lussier & Archambault, advocates
Berger Charles, & Co., contractors
Lamoureux E. M. J., advocate
1605 Laviolette J. Gustave, M.D., druggist
1608 Bourdin, Cardinal, Loranger & St Germain, advocates
Mireault Gilbert, advocate
Bourassa J. S., refrigerator manfr
Dubreuil J. B., real estate agt
Pelland J. O., advocate
Archambault & Paquet, notaries
Sincennes & Courval, architects
Bissonnette Aut., gen agent
Normand & Papillon, advocates
Laurendeau Estate R., G. Normand, representative
Gagnon A., LL.B. advocate
Charpentier M. E., advocate
Bernard J. A., advocate
Monsseau J. Octave, LL.L., advocate
Demers A. & N., advocates
Dansereau Jos., bailiff
Mercier J. A., architect
Ferland Louis L., caretaker
1608a Demers Amateur, advocate
Demers Narcisse, advocate
Cinq-Mars H. A., bailiff
Bourke J. E., agent
Craig Fernand A., advocate
Bonin & Major, financial agts
1610 Monette T., & Co., cigars

St Gabriel st intersects

1611 American Clock Co.
1612 Commercial restaurant, Théo. Lanctot, prop
1613 Gouin, Lemieux & Decarie, advocates
Coté Elzéar, gen contractor
Dalbec Alfred, advocate
Denis U. A., advocate
Desmarais Jos., tailor
Quintal T. A., notary
Corm er J. E., notary
Leblanc Albert, B.C.L., advocate
Meloche Félix, caretaker
Laferrière O., general agent
Lévesque Alfred, tailor
1614 Desmarais & Cordeau, advocates
Bissonnet & Lacroix, advocates
Cardin L. P. P., notary
Gagné Arthur, bailiff
1615
1616 Cardinal & Co., merchi tailors
1617 Lamontagne C. O., importer of music
Belivean Louis J., bookseller
Boulne M., decorator
1618 Plourde Ubalde, advocate
Barnabé Jos., notary
Grothé Chas R., accountant
Charland J. A., real estate agt
1619 Fabre & Gravel, stationery
1620 Commercial restaurant
1620 Massé Onésime, barber
1621 Sharpe C. A., importer of plate glass, etc.
1622 Boucher A. J., sheet music
1623
1625
1626 Gaudefroy A., & Son, church ornaments
1627 Sénécal A. L., agent
Parisien Mrs. Eda, wid O.
Renaud Arth. J., bailiff
Brazier R., & Co., real estate agents
Lefilvre & Onslow, curators, liquidators and gen agents
Larose & Lachapelle, advocates
Moppert René
Decroisette Jules, com trav
Brissette Mrs. A., wid
1628 Chaput Ferdinand, restaurant
1629 Leprohon & Leprohon, librarians and editors
1630 Tison Chas., engraver
Morissette L. Ad., wood engraver
Tison Jos., engraver
1631 Imperial Clock Co.
1632 Thibaudeau J. U., mnfg jewelr
1633 Lebel L. P., gents' furnishings
1634 Lefobvre Mrs. M., wid Wm.
Dagenais Mrs. J., wid Moïse, bdg hse
1635 Patry & Peeters, printers
1636 Meunier J. & Co., restaurant

St Jean Baptiste st ends

1637 Laurent, Laforce & Bourdeau pianos
1639 Raynaud P. E., flower and feather manfr
1640 Hearn & Harrison, opticians
1641
1644 Seguin P., plumber
1645
1646 Reeves E., & Co., boots and shoes
1647 Young J. & G. H., manfrs' agents
Le Moniteur du Commerce, F. D. Shallow, proprietor and publisher
Loranger J. T. R., advocate
1648 Irwin E., & Co., millinery
1649 International Fur store, Ernest Boivin, prop

St Lambert st begins

1650 Café d'Orsay, Hudon & Co., props
1651 Estate Thomas Mussen
1652 Congregation of Notre Dame, rev. sister Marie Antoinette, superioress
Church of Notre Dame de Pitié, R.C., rev. V. Sorin, chaplain
1653
1654 Le Journal de Musique (a musical bi-monthly), Hebert Brodeur, director
1655
1656 Lavoie H. E., wig maker and hair emporium
1657 Labelle H. P., & Co., furniture manfrs
1658 Leprohon B. A., & Co., tailors
1660 Calder Mrs. John, millinery
1661 Robillard & Co., carpets
Merrill A. L. C., of Merrill's carpet store
Prevost Louis, of Merrill's carpet store
1662 Desautels Chas., photographer
The Computing Scale Co., J. A. Hossack & J. B. E. Polrier, agents

1663 Desmarais, Senecal & Cie., church ornaments
1664 Lanctôt C. B., church ornamts
1665
1667
1668 Société des Arts du Canada, H. A. A. Brault, mng director
1669 Sadlier D. & J., & Co., booksellers, publishers and stationery, Frs. McCabe, mgr
1670 Sieyes, Genin & Co., wholesale importers of tobacconists' supplies
1671 Dangerfield Wm., boots and shoes, wholesale
1672 La Cie. Generale Transatlantique (French Line), J. DeSieyes gen agent for the Dominion
1673
1674 Guertin Printing Co., The
1675 Singer Manufacturing Co., The F. T. Duncan, agent
1676 Pratte Piano Co., pianos and organs, L. E. N. Pratte, managing director
Hardy Edmond, music and musical instruments
1677 Gauthier A., church ornaments
1678 Metropolitan House Furnishing Co., successor to The American Wringer Co., T. A. Emmans, proprietor
1679 Eaves Alfred, jewellery
1681 Everett's restaurant, J. C. Everett, prop
1682 Auer Incandescent Light Mnfg. Co. (The), Ltd., A. O. Granger, pres and manager; W. R. Granger, supt.; Thos. Sutton, treasurer
1683 Boyd T. W., & Son, sporting goods
1685 Montreal Optical Co., J. S. Leo, manager
Cummins Wm., baggageman
1685 National Cash Register, A. Blackwell, agent
1686 Archambault Mrs. U., millinery
1687
1688 Lebeau Mrs. M., wid S., Indian curiosities
Lebeau J. P., Indian curiosities
Lebeau A., bicycle machinist
1689
1691
1692 Beauchamp A. A., jeweller
1693 St Jean L. G., furniture
1694 Young W. H. Dion, dentist
Charbonneau Alf., photog'r
Bouesnel A., general agent
Brière Miss
1695 Heissner Chs., furrier
1696 Costen T., & Co., gunsmiths
1697 Hannan J. J., gents' furnis'gs
1698 Darling & Darling, real estate agents
Darling Jas., real estate agent
Darling W., real estate
Thorburn Wm. G., advertising agent
1699 Granger Frères, stationery
1700 DeLorimier S. A., gents' fgs
1702 The Place D'Armes Cigar Store, Jack Levi, manager

St Sulpice st ends and Place d'Armes begins

Notre Dame Parish church, rev F. L. Colin, superior; rev. N. A. Troie, curate
1707 Royal Insurance Co., Wm. Tatley, resident director; Geo. Simpson, manager; Wm. Mackay, asst manager
1707 Queen Insurance Co of America, Geo. Simpson, manager; Wm. Mackay, asst manager
Montreal Trust & Deposit Co., J. A. L. Strathy, general manager; E. W. Strathy, sec-treas.
1708 Œuvre and Fabrique de Notre Dame, rev. N. A. Troie, parish priest; Alfred Dubord, accountant; O. Lagacé, registrar; O. Lapalice, clerk
1709 Morrill A. E., advocate
Adam M. A., advocate
Prefontaine, St. Jean, Archer & Decary, advocates
Lamarche & Benoit, accountants
Simpson Geo., mngr Royal Ins Co. and Queen Ins Co. of America
Stuart Ernest H., notary
Department of Railways and Canals, Montreal Division, E. Marceau, superintending engineer; L. A. LeSnge, sec. and acct; L. S. Pariseau, C. E., and L. G. Papineau, C. E., res. engineers; A. Duchesneau and L. E. Trudeau, clerks; E. Guilbault, paymaster; Mrs. A. S. Cummings, typewriter; Donat Marchand and J. P. Curran, draughtsmen; John Moore, messenger
Turnbull John, financial agt
Angus R. B., director C.P.R.
Mackay Bros., gen merchants
Carter & Goldstein, advocates
Cooke J. P., Q. C., advocate
Laverdure A., bailiff
Chevrier J. N., accountant
Duhamel Paul E., financial agent
Janin G., C. E.
Cleland William, caretaker
1710 Seminary of St Sulpice, rev. L. Colin, superior; rev. N. A. Troie, parish priest
Colin rev. L., superior Seminary of St Sulpice
Troie rev. N. A., parish priest
Leveille rev. Jos.
Daniel rev. François
Hébert rev. O.
Hébert rev. W.
Sentenne rev. L. A.
Gaudin rev. Jean E. A.
Larue rev. J. B.
Braye rev. Paul
Tallet rev. J.
Talbot rev. J.
Sorin rev. C. V.
Bedard rev. H.
Pelletier rev. J. B.
Rousseau rev. P.
Labelle rev. René
Filiatrault rev. H.
Brasseur rev. J. Bte.
Luche rev. A.
Labreche rev. P.
Latour rev. A.
Tranchemontagne rev. A., director Congregation of Notre Dame
Bedard rev. H., director Congregation Noire Dame des Anges church
Lenoir rev. H., chaplain Bonsecours church
Procure office of the Seminary of St Sulpice, rev. J. B. Larue, proc; G. A. Raymond, accountant; A. T. Demontigny, collector; J. Bonin, notary
1711 Weir Wm., & Son, and brokers
1715 Forget L. J., & Co.,
1717 C. M. B. A., branch
Cabinet de Lecture, Miss P. Gibeau,
Le Cercle Ville Hurtubise, pres
Wilfrid Hebert,
St Cyr J. E., law
Myre Charles, me
Trudeau J. P. C.,
Bibliothèque Par
P. Gibeau, libra
1719 Bond Frank, & and brokers
1720 Dominion bank, rence A. Boger
1721 Marler G. R., broker

St François Xavier

1722 British Empire Assurance Co., managing dire
Dougald man
Employers' Liabi corporation, manager and
1723 Tache Jean, & and brokers
1724 Greenshields & advocates
Logan J. E., ins
Montreal Phot ply, R. F. Sm
Ritchie S. J., s
Shawinigan Wa
Mercantile Age street Co., J supt
Montreal Phil ciety, A. Bro
Hatton & McLe
Short Robert,
Woodburn W.
Woodburn E.,
Hunter W. N.
Nelson J. & H
Browning A., commissione of Quebec a
Armour Wm.,
1725 Hoffman Caf prop
1727 Campbell Dun
Mitchell & W
Taylor Albert
Beaudair Mrs
Corriveau Ul
Sexton Pons advocate, and consul
Barrie B., ta
Stephen Ro wholesale
Hurtubise A.
Matthews M caretaker
1729 Paterson W tailor
1730 Northern A London, Tyre, ma
1731 Commercial (Ltd.), Jas F. Minden
Picard & N
Picard Nap
1733 Deganne J.
1734 Nichols & kers
1735 National A Ireland, manager
Atlas Ass land, M.

Isidore, special agent
dept National Assu-
o. of Ireland
E. A., special agent
ser. Co.
A. A., special agent
st, Co.
W. C., tobacco mnfr
Richards, solicitors
ntile agency
nting & Publishing
, & Sons, picture
H., agent Columbia
ed Bicycles, Robt.
manager
ert, agent for the
enler Typewriter
J. B., jewellery
D., mnfr
, jewellery
iel, tailor
rnet, tailor
n, tailor
ulty Mnfg. Co,
J. F. Wildman,
ord & Tassel Co.,
, prop
ectric Protection
son, hairdressers
Co., job printers
ne Co., Geo. H.
The G. R., impor-
L. restaurant
. mereht tailor
on A., restaurant
-s, Sons & Co.,
facturers
gs & Co., sta-
bacconist, J. L.
& Co., mnfrs
eace J., & Co.,
Co. of Canada,
ress
ctric & Manfg
st. W. H. Scott,
merchant
Co., Ltd., The,
& Pa, C. Cassils,
ge The, Ltd.,
president
r, architect
civil engineer
k of Halifax,
manager
Life Ins Co.,
manager
aretaker
bookkeeper
ance Co. of
L. A. Whitee
er agency
L. & Co.
elevatorman
ects
e, coal and
ms agent
en agt Great
ay
ds. Corpora-
r, manager
rtgage Co.,
pres.; R. A.

1764 Bro
fi
1765 Car
go
1766 Sun
Ca
ma
Ma
Leger
agen
Oxley
gilsh
Life
Union
Geo.
Ross P
Estate
Ogilvi
Cregee

St

1774 Canadia
Co.,
treas
1776 Barwick
tioners
1778 Tessier
and sho
Tessier M
Tessier R
1780 Glasgow
Harte,
1782 Hamilton
Chas. F.
1786 Bonneau

St Peter

1790 Willie O.
furrier
1791 Richer & L
tailors an
1792 Canadian O
agency, D.
1793 Doherty J.
wholesale a
1794 Simpson, Ha
mnfrs, A. J
1795 Higgins Bro
Lapointe F.
Merineau Ma
1796 Rough Robt.
1797 Invicta Café,
1798 Shaw, Cassils
1799 Jelly H., prop
1801 Chaleyer &
wholesale n
1802 Canadian Gen
Ltd., W. F.
1803 Wiley A. T.,
and glasswa
1804 Taylor J. & J.
R. B. Hills,
1805 Fournier Jos.
1807 McArthur &
oils

Dollard lan

1809 Moss J. L., &
Geo. M. Turn
1811 Barry John &
1812 Shedden Co., L
Paton, manag

St Helen st

1813 Steel & Brunet,
bedding manuf
1817 Seath R., & So
tailors
1819 McLeod, Hawl
trunk and bag
1821 Hicks M., & Co.,
1822 Art and Photo
Ramsay, prop
1824 Willis & Co., pla
1825 Askew Ed., & Co
1826 Johnson Jas., &
sale dry goods

1764 Brown J. Stevenson, & Co., financial & real estate agents
1765 Carsley The S., Co., Ltd., dry goods
1766 Sun Life Assurance Co. of Can., R. Macaulay, pres and managing director; T. B. Macaulay, sec
Leger O., mgr French dpt city agency Sun Life Ass. Co.
Oxley J. MacDonald, mgr English dept city agency Sun Life Ass. Co.
Union Bank of Lower Canada, Geo. H. Balfour, manager
Ross P.S.,& Sons, accountants
Estate Jno. Ogilvie, hon A.W. Ogilvie, executor
Cregeen John, janitor

St Alexis st ends

1774 Canadian Colored Cotton Mills Co., The, A. Bruce, secy-treas
1776 Barwick, Millen & Co., stationers and acc book mnfrs
1778 Tessier M., Fils & Co., boots and shoes
Tessier M., of M. Tessier & Co.
Tessier R., of M. Tessier & Co.
1780 Glasgow Drug hall, James A. Harte, proprietor
1782 Hamilton Cash Register Co., Chas. F. Ulrich, manager
1786 Bonneau N. L., restaurant

St Peter st intersects

1790 Willie O. A., hatter and furrier
1791 Richer & Desjardins, mercht tailors and importers
1792 Canadian Office & School Desk agency, D. Wishart, prop
1793 Doherty J. D., trunks & bags, wholesale and retail
1794 Simpson, Hall, Miller & Co., mfrs, A. J. Whimbey, mgr
1795 Higgins Bros., printers
Lapointe F., tailor
Merineau Magloire, tailor
1796 Rough Robt. W., dining hall
1797 Invicta Café, H. Jelly, prop
1798 Shaw, Cassils & Co., leather
1799 Jelly H., prop Invicta Café
1801 Chaleyer & Destrolsmaisons, wholesale millinery
1802 Canadian General Electric Co., Ltd., W. F. Dean, agent
1803 Wiley A. T., & Co., crockery and glassware
1804 Taylor J. & J., Toronto, safes, R. B. Hills, manager
1805 Fournier Jos. E., trunk mnfr
1807 McArthur & Co., paints and oils

Dollard lane begins

1809 Moss J. L., & Co., jewellers
Geo. M. Turnbull, mgr
1811 Barry John & Co., mnfrs agts
1812 Shedden Co., Ltd., The, Hugh Paton, manager and sec

St Helen st ends

1813 Steel & Brunet, furniture and bedding manufacturers
1817 Seath R., & Sons, merchant tailors
1819 McLeod, Hawthorne & Co., trunk and bag mf'rs
1821 Hicks M., & Co., auctioneers
1822 Art and Photo Emporium, A. Ramsay, prop and manager
1824 Willis & Co., pianos
1825 Askew Ed., & Co., restaurant
1826 Johnson Jas., & Co., wholesale dry goods
1828 Kearns W. M., real estate and gen agent and auctioneer
1829 Pauzé Jos., barber
1831 Blackley, O'Malley & Co., wholesale millinery
1833 Luxfer Prism Co., Ltd., R. F. Ogilvy, mnfrs agent
Ogilvy R. F., mnfrs agent
1834
1835 Cordon—, photographers' supplies
1836 Power F., boots and shoes
1837 MacLean John, & Co., wholesale millinery
1838 Dominion Printing Co., D. G. Lepage, manager
1839 Willis Chs. R., restaurant
1840 Demers,Albert, & Co., gents' furnishings and sport'g goods
1842 British American Dyeing Co., branch, Jos. Allen, mngr
Walker & Campbell rubber stamps & brass signs
1843 McCormack P.,& Co.,druggists

McGill st intersects

1844 Florence restaurant, J. U. Cartier, prop
1845 Aird J. M., baker & confectr
1846 Florence hotel, hairdressing parlor, J. T. Fontaine & Co., props
1847
1848 Cartier J. U., prop Florence restaurant
1849 Horsfall Jas., & Sons, wholesale clothiers
Horsfall Bros.,furnishings and clothing
1850 Thompson Jas. S., clothier & gents' furnishings

Longueuil st ends

1852 Donahue N. M., hatter and furrier
1854 Belasco E. S., tobacconist
1855 Patterson J., boots and shoes
1856 Cotton W. S., dentist
1857
1858 Brodeur Marc A., mcht tailor
1860 Currie Bros., grocers
1861 Workman Levi, mercht tailor
1862 Estate James S. Evans
Evans W. S., Estate Jas. S. Evans
Boyd J. N., stationer and printer
1863 Oddfellows' hall
1864 Nelson Alex., & Co., hat and fur mnfrs
1865 Eagle (The) Brand Mnfg Co., L. A. Dubrule, mgr
Montreal Dress Stay Co., L. A. Dubrule, mgr

St Henry st ends

1866 Shorey H., & Co., clothing
1867 Walsh & Bussiere, mcht tailors
1867½ Girard Miss E., bd. ise
1869 Marchand M., dry goods
1872
1874 Wilson John H., hardware
1875 Morrice D., Sons & Co., merchants and manufacturers
1877 Gregorakos J.,candies & fruits
1879 Girouard V., merchant tailor

St Michael lane begins

1881
1882 Prieur Fabien,merchant tailor
1883 Vallquette A., & Co., dry gds
1884 Ligget Thos., carpets
1886 Glenora building
Levinson S., whol clothier
Firth W., & Co., woollen and worsted mnfrs, J. A. McCarville, agent

1886 Goulding G., & Sons, millinery and straw goods, G. H. McAllan, representative
Bernard & Paris, architects
Friedman Bros., whol. clothrs
Montreal Shirt and Overall Co., Cohen & Levine, props
Becherer, Loos & Co., manufacturers' agents
Stephens & McBride, wholesale boots and shoes
Woods S., mnfrs' agent
McCarville J. A., com., dry goods, mining and financial agent
Bignell C. A., mnfrs' agent
Radford W., & Co., mnfrs' agts
Dominion Corset Co., Jos. Archambault, agent
Morrissette John, caretaker
1887 Pelletier Mrs. C., wid C.
1887a Mailloux Victor, shoemaker
1888 Workman Mark, tailor
1889 Christie C. T., & Co., aluminum wares, &c.
1891 Nicholson M., fruits
1893 Sloves Nathan, manfg jeweller
1893a Birn S., barber
1894 Stuart E., hatter and furrier
1895
1896 Myers Sam., jeweller
1897 Kaplansky A. L., printer
1898 Montreal Electric Co., John Shaw, manager
1899 Martineau E. A., wall paper
1901
1902 Balmoral Castle hotel, A. A. Welsh, proprietor
Union Ticket office, H. St Dizier, agent
Welsh A. A., prop Balmoral Castle hotel
DeGuire Arthur, ticket clerk and operator
Sutton T., hairdresser
1903 Robitaille P., prop Balmoral shoe store
1904 Balmoral Gents' Furnishing [illegible] Estab, N.W.Tanguay, prop
1906 Brunelle L., merchant tailor
1907 Galarneau H., dry goods
1909 Ohren Mrs. H., fancy goods
1910 Kerr R. & W., stoves, house furnishings and agric implts
1911 Ohren H., customs officer
1911½ Hogue Mrs. P., wid Jos.
1912 Grand Union hotel (The), T.E. Fuller, prop; E. C. Varey, mgr
Fuller T. E., prop The Grand Union hotel
Varey E. C., mgr The Grand Union hotel
1913 Snow W., ostrich feather dyer
1915 Hemsley R., watchmaker

Roy lane begins

1916 Silverstone J., hatter and fur
1919 Furiezos T., confectioner
1920 Vineberg I., & Son., merchant tailors
1921
1922 Vineberg I., of I. Vineberg & Son.
Vineberg Harry, of I. Vineberg & Son.
1924 Smith J. R. B., & Co., wholesale millinery
1925 Dyment Thos., restaurant
1926 O'Shaughnessy M. & D., merchant tailors
1927 Decary & Son, watchmakers
1927½ Watters Geo., carpenter
Defanette Edgar, barber
1928 Walsh M. J., of Walsh & Busslère
Beaulieu Jos., supply office of fire dept.
1929 Decary & Son, tobacconists
1931 Bourduns V., confectioner
1932 Lafleur I. L., hardware
1933 Décary & Brunet, notaries
Décary, Mercier & Melançon, civil eng'rs and architects
Brunet Jos. A., notary & com
1935 Leblanc E. Z., & Co., imptrs fancy and staple dry goods

Dupré lane ends

1937 Fortin J. B., printer
Fortin Mrs. J. B., dressmaker
1939 Lamy P., & Frères, dry goods
1940 Prud'homme A., & Bro., hardware
1941 Blanchet J. W., gents' furnish'g
1942 Mulcair Bros., merch tailors
1943 Mireault T., advocate
Mireault Arthur, carter
1944
1945 White E., of Théodore White
White G., of Théodore White
1946 Leriger de Laplante Mrs. J., wid J. Bte.
1947 White Theodore, jeweller
1947½ Jacotel & Frères, plumbers
Jacotel Théodore
1948 Mulcair Bros., merht tailors
1949 Limoges Emile, corset mfr
1950 Southam & Carey, railroad ticket printers
1951 Martel C., merchant tailor
1953 Soly I. N., mfr of sewing machines
1954
1957 Pelletier Mrs. H. A., boots and shoes
1958 Parker R., & Co., dyers and cleaners
1959 Labonté D., merchant tailor
1960
1962
1963 Destroismaisons J. P. A., of Chaleyer & Destroismaisons
1964
1965 Patenaude Miss V., milliner
1965a Milette J. A., com traveller
1966
1967 Currie Wm., clothier & hatter
1968 Fournier J. E., trunkmkr
Lahaie Cyrille, shoemaker
1970 Paré Geo., accountant and Estate agent
1971 Demers Bros., mercht tailors
1972 Paré Arthur, Boston market
1973
1974 Massé Eugène, National Club house
1975 Girard M., collector
Remillard A., marble engravr
1977
1978 Charron J. H. F., druggist
1979
1980 Pacific & Eastern Tea Co.,
1981 Lamy & Desaulniers, Importers of dry goods
1982 Fortier J. M., storage
1983 Bourbonnais W., surg dentist
1984 Maturin Ed., foreman
Fleming James, clerk
1985 Lalonde Raoul, clerk
1986 Sadler G. B., mercht tailor
1987 Watson Jas., boots and shoes

St David lane begins

1988 Muir Jas., cooper
1989 Poitras Mrs. H., millinery
1990
1991 Poitras H., meat inspector
1992 Ross G., com traveller
1993 Nugent John P., merchant tailor
1994
1995 Bissonnette Eric, saddler
Telmosse Jos., clerk
1996 Ryan John, M.D.
1997 Cuddy M. T., d
1998 Boucher Phil.,
1999 Gauthier G., cl
2000 Thomas E. A.,
Packing & P
2001 Mathieu F. A.,
2003 Boucher Louis
Vézina Gédéon
2005 Desjardins A.,
and furriers
2007 Lee Patrick
2009 Foley Mrs. M.,
2011 Ship L., rend
and merchar
2013 Tessier F. X.,
Normandin
2015 Demitros P.,
2017 Ducles R., &
2019 Tonkin Charl
2021 Circe Narciss
2023 Lebœuf & Tur
gents, furn
2025 Rondeau Xav
Manflette J.
2027 Ronayne Bro

Inspector st in
boillez sq begins

2034 McCann Mi
shoes and
2036 Redmond J
and book
2038 Garneau Jo
Garneau M
2040 Carter-Hick
watchmak
Carter-Hick
Carter-Hic
2042 Hiberuia ha
2044 McDonald
2046 Norman W
ture and
Norman C.,
man & Co
2048 Valiquette
oilcloths
2050 Deslaurier
and furri
2052 Dufresne
maker an
2054 Post offic
Leduc,
Leduc Dr.

Chaboille

2056 Dow Wm.,
maltster

Colb

2072 Fosbre M
Fosbre J.
2073 Lambert
fruits a
2075
2076 Corcoran
2077 Rochon D
2078 Lavoie A
2079 Duprat A
2080 Wilder H
furnitu
2081 Harkin B
2082 Masterm
W. H.
Masterm
& W.
2082½ Masterm
pork p
2084 Spindlo
Black
fees
2085 Devine
2086 Martine
Masterm
Hurd H
Labre J
2087 Bannis

Mary, milliner
H., machinist
LeBlanc, tailors
nes, stationer
nel, fur cutter
A., clerk
& Co., cloth store
boots and shoes
n., tailor
Louis, com trav
patternmaker
fruits, etc.
H., furniture
boots and shoes
tobacconist and
tel repairer
hur, carter
wid J. D.
X., boots and
-hand store
on, engineer
locksmith and
rer
merchant tailor
-hand store
rare & plumber
therine, bdg hse
Maggie, boots
tter & furrier
gents' furnishgs
begins
chemist
P. Lagarde &
e, baggageman
wid Michael
e., grocers
taurant
ends
ars and tob'co
t, engineer
of Navert &
begins
grocer
ette, decor-
sign painters
ture
painter
rer
rant
nfectioner
D., wid Jos.,
ner
of D. Brunet
wid N.
nire, painter
furrier
., boots and
Elmire, wid
aker
and coffee
inal Trade
Frederic
aborer
rician
hoto artist
D., druggist
man

STREET

2155 St G
2156 Dine
2157 Nois
2158 Char
and
2159 Picot
Ellsw
2160 Mille
2161 Perri
Bisso
2162 Sang
2164 Thiba
2165 Galler
2166 Sykes
tione
2167 Gallery
2169 Fiset U

Et

2171 Carré E
2172 Labonde
Bissonn
2174 Washro
2176 Mazuret
2178 Major D

St F

2182 Hansher
jobber
2184 Foisy Ari
2185
2186
2187 Marwick
Kells John
2188 Stroud D.,
2189 Rousseau
Rousseau
teacher
2190 Dick Louis,
2191 Hoolahan
Mnfg Co.,
manufact
2192 Thivierge M
2193 Demers P.,
2194 Hausher M.,
2194a Larin Henri,
2195 Ship Mrs.
merchant t
Ship A., taile
Ship M. L., s
2196 Lam Tong C
2197 St Germain &
tailors
2198 Longtin Moïs
2199 Marsan P., bo
2200 Riendeau Aus
2201 Larose A., dry
Guyon Louis,
Dragon Louis,
2202 Larin Henri,
2203 Chagnon C. P
2204 Archambault H
2205 Langevin Ls.,
2206
2208 Levin Mrs. H.,
ing store
2210 Hamel Alex., f
2212 Cazelais Paul,

McCord st ends an
begi

2217 Banque d'Hoch
L. E. Gnimon
2219 Leger Mrs. Jos.
Leger Jos., join
2220 Barsalou David
2221 Keenan Bros.,
2223 Durocher J. B.,
2225 Lauzon Art., cl
2226
2227 Alix A., mercha
2228 Lemay Philippe
2229 Cowan J., pedlu
Price Jas., moul
Price Jos., shirt
Margolese Ls. L
Margolese Jos.,

2155 St George Joseph, waiter
2156 Dineberg A., sec-hand store
2157 Nolseux L. N. & J. E., hardwr
2158 Charland Silas, tobacconist and barber
2159 Picotte Mrs. P., millinery
Ellsworth Miss Rosa
2160 Miller Simon, merchant tailor
2161 Perrin Thomas, clerk
Bissonnette Olivier, cooper
2162 Sang Lee, Chinese laundry
2164 Thibault Pierre, laborer
2165 Gallery Bros., mercht tailors
2166 Sykes Mrs. A., wid G., confectionery and cigars
2167 Gallery Dan, of Gallery Bros.
2169 Fiset Ulric, wood and coal

Eleanor st ends

2171 Carré Elie, saw filer
2172 Lalonde Mrs. J., restaurant
Bissonnette J., barber
2174 Wasbroud David, watchmkr
2176 Mazurette Cyrille, laborer
2178 Major Donat, fruit store

St Felix st begins

2182 Hansher M., importer and jobber
2184 Folsy Aristide, printer
2185
2186
2187 Marwick David, policeman
Kells John, storeman
2188 Stroud D., teas and coffees
2189 Rousseau Timothee, e'ntr'ctor
Rousseau Miss Clara, music teacher
2190 Dick Louis, tailor
2191 Hoolahan John, prop Boston Mufg Co., and steel range manufacturer
2192 Thivierge M., boots and shoes
2193 Demers P., & Fils, hardware
2194 Hansher M., trader
2194a Larin Henri, photographer
2195 Ship Mrs. Rachel, wid Ls., merchant tailor
Ship A., tailor
Ship M. L., student
2196 Lam Tong Chas., Chinese ldry
2197 St Germain & Dragon, mercht tailors
2198 Longtin Moïse, notary
2199 Marsan P., boots and shoes
2200 Ricudeau Aus., restaurant
2201 Larose A., dry goods merch
Guyon Louis, inspector
Dragon Louis, tailor
2202 Larin Henri, photographer
2203 Chugnon C. P., dry goods
2204 Archambault H. E., photo artist
2205 Langevin Ls., mrcht tailor
2206
2208 Levin Mrs. H., wid B., clothing store
2210 Hamel Alex., fruits store
2212 Cazelais Paul, restaurant

McCord st ends and Mountain st begins

2217 Banque d'Hochelaga branch, L. E. Guimond, mngr
2219 Leger Mrs. Jos., dressmaker
Leger Jos., joiner
2220 Barsulou David, restaurant
2221 Keenan Bros., mercht tailors
2223 Durocher J. B., watchmaker
2225 Lauzon Art., clerk
2226
2227 Alix A., merchant tailor
2228 Lemay Philippe, plumber
2229 Cowan J., pedlar
Price Jas., moulder
Price Jos., shirt cutter
Margolese Ls. L., law student
Margolese Jos., trader
2230 Lemay Philippe, plumber
2231 St Germain H., barber
2233 Lenkafski B., shoemaker
Smith Mrs. M. A., wid F., r
Lemay Mrs. —, wid, r
2234 Vineberg I., second-hand store
2235
2237 Larin Léon, undertaker
2238 Goldberg Ls., sec-hand store
2240 Mallette Joseph, barber and tobacconist
2242 Brabant Zéphirin, herbalist
2244 Vineberg I., furniture
2246 Shapiro Bros., tailors
Shapiro Moses, of Shapiro Bros.
Shapiro D., of Shapiro Bros.
Goyette Bélanle, baggageman
2248 Vineberg I., stoves and furn
2250
2254 Aqueduct hotel, P. Monette, prop
2255 Charbonneau J. B., millinery
2257 Marchand & Charbonneau, mrchts tailors
2259 Turcot Frs., millwright

Aqueduct st intersects at 2260 and 2267

2261 Paquin Mrs. D., boots and shoes
2262 Christmas W. H., gents' furngs
2263 Perry J. A., moulder
Douglas F., electrician
2264 Harel Victor A., M.D.
2266 Morris Moses L., wholesale clothier
Dominion Shirt & Overall Co. (The)
2267 Larose S. A., dry goods
2268 Lévesque Theophile, tr'nkmkr
2270 Huot Ant., Columbian hotel
Cataford G. A., bartender
2271
2272
2273 O'Neill John, contractor
O'Neil Joseph W., clerk
O'Neil John, fencemaker
2274 Baron Elz., merchant tailor
2275 Constantineau R., printer
2276 Bougie Maxime, restaurant
2277 Bissonnette Mrs. M., wid Julien, bdg house
2278 Avon J., collector and sewing machine agent
2279 Arcand Ev., bookkeeper
Arcand Mrs. A., wid A., millinery
2280 Barrière J. Napoléon, barber
2281 Smith John, machinist
2281½ Despras Ls., umbrella repairer
2282 Portelance Jos., shoemaker
2283 Lemieux N., bookkeeper
2284 Kinesberg I., clothing store
2285 Taillefer O., carriagemaker
2286 Pinsonneault D., cigars and confectionery
2286a Lafortune & Désormeau, gents' tailors
2288 Paquette Geo., gardener
2289 Adler M., metal dealer
2290 Paquette Th., storeman
2291 Thomas Mrs. A., wid Moses, confectionery
2292 Onellette M., carter
2292a Valois L. G. A., grocer
2294
2296 Elfin A., pedlar
Desmarais Jos., butcher
2298
2299 Rivard A., livery stable
2300 Ruffet M., trunk dealer
2304
2307 Cardinal S., grocer

Versailles st intersects

2309 Dorais Mrs. Alph., millinery
2310 MacDuff & Lemieux, architects
2311 Campeau E. C., M.D.
2312 City and District Savings bank branch, E. Varin, cashier
2313 Choquet A., notary and com'r
2314 Foisy J. H., printer
2315 Lussier F., confectioner
2316 Lavigne Jos. Clovis, tailor
2317 Lebrun J. M., boots and shoes
2318 Major Alphonse, laborer
2319 Palement Jos., agent
2320 Martineau Frank, hotel
2321 Coughlan Pat., bookkeeper
2322 McGuire J., picture framer
2323 McClure Jos., barber
2324 Lavoie Toussaint, storeman
Lavoie Mrs. F., dressmaker
2325 Duranceau E., clerk
Hudon Mrs. P., wid V.
2326
2327 Barthe J. I. R., sew machines
2328 Leroux André, hardware
2329 Guertin C. L., tobacconist
2330 Faucault Zotique, laborer
Turgeon F. X., shoemaker
2331 Bouchard Miss E., dressmkr
2332 Vegiard Wilfrid, watchmaker
2334 Prudhomme E., notary
2336 Pearson S., sec-hand store
2340 St Laurent A., restaurant
2344 Leblanc J. E., dry goods
2345 Fournier C., hatter and furrier
2346
2347 Larose Ed., L.D.S., dentist

Lusignan st intersects

2348 Legault Joseph, laborer
2350 Rossier G., fruits and candies
2352 Cantwell L., employee C.P.R.
2353 Académie St Joseph, rev. sister St Zéphirin, superioress
2354
2356 Winton Alex., confectioner
2360 Dubuc Chas., M.D.
2362 Gingras Mrs. L., wid Edmond
2364
2388 Dufresne O., jun., & Frère, lumber merchants
Dufresne Avila, clerk
Dufresne Alexandre, clerk
2390 Laviolette Jos., plumber
2394 Gagné Léon, restaurant

Guy st intersects

2401 Raby Vital, grocer
2409 Vipond A., & Co., wood & coal
2422 McLaurin Bros., lumber mchts
2425 Déguire Philias, butcher
2429
2430 Costigan J., & Co., coal & wood
2431 Godbout Antonio, carpenter
2433 British American Dyeing Co.
Troy Steam laundry, branch
2435 Wilson H. O., chief clerk C.P.R.
2437 Semple E., M.D.
Prume John. J., M.D
2438 Robertson R., ticket agt GTR. Bonaventure depot
2439
2440 Robertson Wm. W., saddler
Notre Dame st west branch P.O.
2442 Brien Anatole, photographer
2444 Péloquin O., bicycle liveryand repairer
2445 Lamy & Frères, west branch
2447
2448 Vadeboncœur L. D., tailor
2449 Nault J. H., chemist & drug.
2450
2452 Bell Tel. Co., South Exchange
2454
2455 Flynn J. S., dry goods
2456
2456a Guindon G., merchant tailor

Richmond st intersects

2457 Mooney J. A., boots and shoes
2458 Ladouceur M., blacksmith
2459 Martin T. E., manufacturer
Saxe Mrs. O., wid Wm.
2461
2463 Geoffrion Ern., architect
2465 Geoffrion A., boots and shoes
2470 Doré Moïse, grain and wood
2471
2474 St Amour C., pool room
2475 Robertson E. A., M.D.
2478 Fournier Mrs. V., wid Eugène
2480
2481 Durocher E. A., toys and tobacconist
Patry Mrs. J., wid Lambert, r
Dumesnil Chas., scalemaker, r
2483 Fruhauf George M.
2485 St Onge F., butcher
2487 Brunet Mrs. L., wid Frs.
2489
2491 Thompson John J., cook
Bissonnette D., tanner
2493 Christmas T. J., hatter
2495 Archambault J. N., grocer

St Martin st intersects

2500
2501
2502
2503 Caplan H., & Co., watchmakrs
2504 Bedard Firmin, butcher
2505 Lachapelle Ulric, restaurant
2506
2507 Laurier Macaire, dry goods
2508
2510
2512
2513
2515 Pilon V. A., of J. B. Pilon & Fils
Pilon J.B., of J.B. Pilon & Fils
2517 Pilon J. B., & Fils, undertk's
2519 Watson J. G., boots and shoes
2521 Joubert Léon, clerk
2523 Brisebois A., barber and tobacconist
2524 Montpetit Jos., of Kane & Montpetit
2525 Jean Louis, boots and shoes
2526 Kane & Montpetit, plumbers
2527 Gohier Dorius, lunch room
2528
2529 Archambault A., boots and shoes
Archambault Miss Georgiana
2530
2531 Girard L., painter decorator
2532 Bank of Montreal, Seigneurs st branch, A. S. Henshaw, sub agent
2533 Fournier Miss C., millinery
2537 Pilon Alphonse, restaurant

Seigneurs st intersects

2540 Merchants Bank of Halifax
2542 Merchants Bank of Halifax chambers
Piché J. P., ins broker
Walsh Mark, caretaker
2543 Woolley Frank L., druggist
2545 Pilon Mrs. M., wid F., bdg hse
2547 Cavanagh Co., The Edward, hardware
2548 Arpin Jules, restaurant
2549 Goderre Anselme, machinist
2552 Sawyer Jos., shoemaker
2553 Daoust J. O., M.D.
2554 Patenaude O., butcher
2565 Calvin Presbyterian church
Wm. Donnelly, sexton
Donnelly Wm., sexton
2566 Normand A., tobacconist
2567 Reid Peter, & Sons, wood and coal merchants

2568
2570 Lacoste Art… boot & shoes
Poitras Ces… é, carter
Warren Nap… laborer
Ouellette C… trunkmaker
Maillet Mrs… checker
Martin Mrs… Chinese F'ndry
Lepailleur… land Cement
2571 Bilodeau A… strong, mgr.
2571½ Lee Sam, la… man, & Co.,
2572
2573 Benoit A… works, Aug.
2574 Lalonde Jo… tor
2576
2577 Patenaude… eering Co., r
2579 Dallaire F… Co., furniture
fectioner… n, of Hyman
2580 MacDonald… o.
2582 St Joseph… Co., crockery
2583 Coulombe… arter

Chatham…

… house
2586 Hazeltine… hardware,
2587 Montpetit…
2588 Oligny Mis… , fruits and
2590 Bruneau A…
Harpin Mis… blacksmith
2591 Pepin Wil…
trand &… painter
2592
2593 Bertrand… ise, wid I.
goods… Valérie, wid
2594 Malone Mr… milliner
2595 Painchaud…
Leillen E… er
Black Dol… maker
Crevier T… confectioner
Crevier M… Co., hatters
2596 Tomkins W…
2597
2599 … grocer
2600 Bergevin… er
makers… chinist
2601 Lee Thom… atchmaker
2602 Bergevin… er merchant
gevin &… ker
2604 Bertrand… , real estate
Bertrand…
2606 Bérubé La… machinist
2608 Fenley Ja… made clothg
2612 Colcomb… ring Co., of
2614 Duckett W… dian fact'ry
Duckett F… anager
2615 Bailey Th… oreman
2616 O'Neil Jo…
2617 Crevier F… inter
2618 O'Neil Mi… d turner
2619 Savariat… laborer
Shannon… , hardware
Leblanc J… ior
Taylor P…
Trudeau…
2621 Bélanger…
2622 Bonhomme…
2623 Lesage A…
Bourdeau…
2624 Lavigueur…
2625 Vallée D… staurant
2626 Guimond… rer;
Sarrasi… tobacconist
2628 Guimond…
2629 Cohen M… rn maker
and c… traveller
2631 McDaid… , wid A.
2637 Gagnon… smith
… rer

Cannin…

2639 Robert L… orse trader
2641 Cossette… J. Bte.
2642 Grier J.… fruits
2643 … y stables
2645 Fels Dav… wood and
2647 Couvret…
2649 Lachan… gineer
2651 Lachan… machinist
Lachan… rer

3049 Leblanc Al…
3051
3053 Tavernier…
3057 Ritchot Jos…
3059 Sauvageau…
3061 Lamy Geor…
Ménard Mrs…
3063 Laforce Ju… granite w…
3065 Poirier J. R…
Poirier M., J…
general ag…
Knight T.…
Manuf. Co.…
3067 Grenier Jose…
3069 Grenier Prin…
3071
3073 Ménard Théo…
Guerard Théo…
3075 Rousseau T., &… shoes
3080 Montreal R… Andrew All…

Dominion s…

3081 Caron Joseph…
3085 McPherson T.,…
3087 Neveu Francois…
3089 Dozois Charles…
3091 St Denis Roch,…
3093 Payment J. F.,… tailors
3095 Lauzon A. J., d… merchant tailo…
3099 Couillard L., ge…
3100 Bellatt Robert,…
Roach Thomas s…
3101 Couillard L.…
Riendeau Nap.,…
Couillard Favila,…
Couillard Louis,…
3103 Canadian laun… Perras, prop
3108 Hétu G. A., dry g…
3109 Massicotte E., b…
Massicotte Edmon…
Massicotte Ed. Z.…
3110 Galarneau O. J.,…
3111 Ritchot John, m…
3112 Nadeau P. O.…
3113 Piché Alexis, con…
Debellefeuille Oli… Year operator
Lalonde Napoléon…
3114 Nadeau P. O., tea… crockery
3115
3116 Hamelin Alph., to…
3117 Leclerc L., prop T…
Robillard Bazile,…
3118 Bienvenu A., merc…
3119 Tivoli hotel, L. Le…
3120 Doré J. A., grocer…
3121 Lalonde J. N.,… merchant
3122 Itzweire Louis, o… Itzweire
Itzweire Gustave, l…
3123 Godon Godéon, bldg…
3124 Couillard Jos., bar…
3125 Champagne E.
3126 Dufour Jacques
3127 Champagne E., dry…
3128 Giguère Mrs. M., w…
Sénécal Ulric, black…
3129
3130 Aumond E. D., mngr… Street Advertising…
Hebert Joseph H.,…
Bissonnette A. E. J.…
3131 Laverriere A., agen…
Tremblay Miss C., d…
Doré J. H., merchan…
3132 Gibeau Ovila, plum…
3133 Aumond Romuald,…
3134 Gibeau Olivier, shoe…
3135 Leroux G., boots and…

3049 Leblanc Alex., moulder
3051
3053 Tavernier Francis, foreman
3057 Ritchot Joseph hotelkeeper
3059 Sauvageau Théogène, framer
3061 Lamy George, clerk
Ménard Mrs. A., wid Joseph
3063 Laforce Jules, marble and granite worker
3065 Poirier J. R., photographer
Poirier M. J. J., collector and general agent
Knight T. P., agent Singer Manuf. Co.
3067 Grenier Joseph E.
3069 Grenier Printing office
3071
3073 Ménard Théodule, helper
Guerard Theodore, laborer
3075 Ronsseau T., & Fils, boots and shoes
3080 Montreal Rolling mills, Andrew Allan, president

Dominion st begins

3081 Caron Joseph S., hotelkeeper
3085 McPherson T., carter
3087 Neveu Francois, cook
3089 Dozois Charles Jos., barber
3091 St Denis Roch, moulder
3093 Payment J. F., & Co., mercht tailors
3095 Lauzon A. J., dry goods and merchant tailor
3099 Couillard L., gen. hardware
3100 Bellatt Robert, laborer
Roach Thomas storeman, r
3101 Couillard L.
Riendeau Nap., laborer
Couillard Favila, clerk
Couillard Louis, jun., clerk,
3103 Canadian laundry, Elzéar Perras, prop
3108 Hétu G. A., dry goods mercht
3109 Massicotte E., boots & shoes
Massicotte Edmond J., artist
Massicotte Ed. Z., advocate
3110 Galarneau O. J., clerk
3111 Ritchot John, undertaker
3112 Nadeau P. O.
3113 Piché Alexis, contractor
Debellefeuille Olivier, Good Year operator
Lalonde Napoléon, merchant
3114 Nadeau P. O., tea, coffee and crockery
3115
3116 Hamelin Alph., tobacconist
3117 Leclere L., prop Tivoli hotel
Robillard Bazile, plumber
3118 Bienvenu A., merchant tailor
3119 Tivoli hotel, L. Leclerc, prop.
3120 Doré J. A., grocer
3121 Lalonde J. N., dry goods merchant
3122 Itzweire Louis, of Aquin & Itzweire
Itzweire Gustave, bank teller
3123 Godon Gedéon, bdg hse
3124 Couillard Jos., barber
3125 Champagne E.
3126 Dutour Jacques
3127 Champagne E., dry goods
3128 Giguére Mrs. M., wid J.
Sénécal Ulric, blacksmith
3129
3130 Aumond E. D., mngr Dominion Street Advertising Co.
Hebert Joseph H., notary
Bissonnette A. E. J., advocate
3131 Laverriere A., agent
Tremblay Miss C., dressmaker
Doré J. H., merchant
3132 Gibeau Ovila, plumber
3133 Aumond Romuald, dry goods
3134 Gibeau Olivier, shoemaker
3135 Leroux G., boots and shoes
3136 Rabin J., new and sec-hd store
3137 Leroux Antonio, bookkeeper
3138 Boulé Nap. P., tobacconist
3140 Gravel Celestin, moulder
Gigue J. A., tailor
3141 Léonard J. A. Roch, M.D., chemist and druggist
3142 Lefebvre Joseph, hatter
3143 Mercure D., dry gds merchant
3144 Simon Miss Ida, clothing
3146 Pilon B., laborer
3148 Ritchot Geo. W., undertaker
3150 Cadieux L., gents furnishings

Vinet st intersects

3151 Jacques Cartier bank, F. J. Lacoste, manager
3152 Martin W., customs officer
3153 Lacoste Fred. J., manager Jacques Cartier bank
3154 Pharmacie Nationale, J. U. Lalonde, prop.
3156 Moreau Mrs. D., wid Nar.
Lalonde J. U., M. D.
3157 Lacoste Moïse, barber, etc.
3158 Dorval M. J. A., notary
3158a Freedman S., & Son, mercht tailors
3158b Gablas & Payette, insurance agents
3159 Allard Miss C., milliner
3160 Rivet Isaie, shoemaker
3161 Bérubé J. M. L., painter
3163 Donohue J. W., Oriental Tea store
3164 Durack Maurice, hotel
3166 Brisbois Isidore
3167 Belanger Narcisse, plumber
3167½ Rudolf Aaron, merch tailor
3167a Fabien J. W., tea & crockery
3168 Désormeau Nap., boatman
3169 Fabien Z. H., artist painter
Fabien C. P., cabinetmaker
Fabien Avila, clerk
3170 Rivet Claude, clerk
3171 Labrecque Alf., Central hotel
3172 Fauteux H., manufacturer
3173 Martineau Mrs. Julia, wid G.
3174 Fauteux J. A., & Co., hardware merchts and mnfrs
3177 Lamarre E., barber
3178 Marin Chs., importer of perfumery & patent medicines
3179 Séguin Olivier, tailor
3180 Allard Joseph, barber
3181 Leclere Maurice, grocer
Rochon Joseph, butcher
3181½ Lamarre E., photographer
St. Amour Désiré, plumber & roofer
3182 Comtois Alex., fruits
3183 Laurier O., picture framer
3184
3185 St. Cunegonde laundry, A. Labelle, prop.
3186 Lefebvre Alex., milkman
Hebert Joseph H., notary
3187 Langlois R., provision mercht
3188
3189
3190 Lapointe Mrs. Marguerite, wid Edward
3192 Simard Mrs. J., wid A., fancy goods
Guay George, clerk
3193 Lorrain Antoine, hotel
3194 Reeves Trefflé, trader
3196 Sauvé Jos., jeweller
3198 Poupart Jos., M.D.
3199 Elliott H., jun., law student
3200 Charbonneau J. L., mer tailor
3201 Elliot Henry, confectioner
3202 Jarry Arséne, shoemaker
3202½ Lapointe Toussaint, wood & coal merchant

Napoleon road intersects

3203 Lecours Evangeliste hotel
3204 Coté Basile, hotelkeeper
3205
3205½ Martin H., contractor
3206 Martineau Julien, son., cattle trader
Coté Homere, bartender
3207 Bureau Joseph, barber
3208 Amyot Mrs Irénee Antoine, Berlin millinery
3209
3210 Martineau Geo., butcher
3211 Allan —
3212 Benoit Charles, boiler maker
3214 Desjardins Frs. X., carter
Dupuis Henri, laborer
3216 Yam Charly, laundry
3218
3219
3220 Promlx A., lead pipe maker
3221 McKinley John, fruit store
3222 Goldwater & Salomon, meret tailors
3223 Poitevin Alexandre, ruler
3224 St Aubin Zotique, contractor
3225
3226 Prud'homme Zep., bricklayer
3227 Laurier Onesime, framer
3228 Charest Adélard, saddler
3228½ Salomon H., of Goldwater & Salomon
3229 Martel Olivier, gardener
3230 St Cyr P., of P. St Cyr & Co.
3231 Verdon Paul, jobber
3232 St Cyr P., & Co. cabinetakr's
3232½ Laurin A., & Co., shoemakers
Lapointe M. & A., carriage-makers
3233 Courville Olivier, trader
3234 Juneau Joseph, undertaker
3235 Vandetto —
3236 Lefebvre Paul
Addy William, cabinetmaker
3237 Marcotin Barnabé, laborer
3238 Canadian Ins. Co.
3240 Geuser Max., furniture
3241 Dupuis Olivier, postmaster
3242 Turcot Moise, roofer
3243 Lacroix Mrs. E., wid A., fruits
3245 Brouillette Tancréde, laborer
3246 Goldwater G., of Goldwater & Salomon
3247 Neveu Jos., hotel
3248 O'Neil Martin
3249 Neveu Arthur, bartender
Neveu Victor, leather puffer
Neveu O., motorman M.S.R.
3250 Dunberry D., grocer
3251
3252 St Cyr Chas, Ed., furniture

Levis st ends

3253 Pilon Aldérie, carter
Pilon Miss Doria, of Misses D. & A. Pilon
Pilon Miss Alexina, of Misses D. & A. Pilon
Brunet Joseph, lockmaster
3255 Pilon Misses D. & A., dressmakers
3256 Perrier Hormidas, wood & coal
3257 Pallier Frs. X., tailor
Pallier Nap, clerk
3259 Legault C., cigars and tobacco
3260 Vallière J., blacksmith
3261 Leger Paul, saddler
3263 Rudange Alfred, electrician
3265 Thibert Mrs. M. R., wid J. H.
Leroux Jos., carter
3267 Liboiron A., fruits and cigars
3269 Lachapelle Raphael, joiner, r
3271 Denis Elie, trader
3273 Sicard P. Octave, grocer
3275 Limoges Jos., laborer
Cedillot Xavier, laborer
Crochetière Edw., finisher
Sauvé Chs., butcher
3287 Lemarbre Louis, jeweller
3287½ Barnes Edw., laborer
3289 Forest Valmar, barber
3289½ Jarry Arsène, shoemaker
Trudel Césaire, laborer
3291 Cadieux Théodule, laborer
3293 Papineau Jos., hardware
3293a Papineau J. Bte,
3295 Dulbec Edward, engineer
3297 Poirier Alex., of Poirier & Dussault
3298 Desmond Thos., lumber merchant
3299 Dussault Louis, dry goods
Poirier Antoine
3301 Boucher Miss Atida, school teacher
3302 Marcotte Narcisse, junk store
3303
3304 Hogue P. B., merchant tailor
3305 Dussault Louis, dry goods
3305½ Amyot Frs., miner
3306 Couillard Mrs. M., wid Alex.
3307 Campeau S., hotel
3307½ Amyot Francis, laborer
Carle Napoléon, laborer
3308 Day E. R., barber
3310 Gosselin Vincent, M.D.
3311 Morrison R., horseshoer
3312 Leclerc Joseph, tinsmith
3314 Tremblay J. Bte, bridgeman
3317 St Onge Jos., hotelkeeper
Sparrow F., laborer, r
3318 Campbell A., wood and coal
3320 Kreeft Archibald, saw maker
3322 Ste Marie H., grocer
3324 Brooke Nap., conductor
3326 Laverge Théo., butcher

Atwater av intersects
St Henry begins

3360 Vincent P., hotelkeeper
3361 Boursier Emery, grocer
3362 Labrie Jos., candy store
3363 Pelletier Mrs. A., wid Joseph
3364 Metropolitan Dispensary
Gayler Mrs. H., caretaker
3365 Lacroix Médérie, tobacconist
3366 St Jean Z., ice merchant
3367 Filiatreault Louis, hatter
3368 Waldie Mrs. Alice, wid Jas.
Waldie Jas. L., cashier
3369 Deniger Joseph, tinsmith
Montpetit Henri, confectioner
Coutu Séraphin
3370 Boyer Ernest, machinist
3371 Martineau Louis, trader
3372 Laberge Zotique, butcher
3373 Shenk Pierre, clerk
Bergeron George, plumber, r
Gravel Félix, pedlar, r
3374 Park Arthur, clerk
3375 L'Hérault Frs. X., shoemaker
3376 Archambault Ferd., butcher
3378 Lepine François, tinsmith
3380 Thouin John, laborer
3381 St Amour J. Bte., laborer
3384 Vendette Xavier, watchmakr
3386 Lee Hang, Chinese laundry
3397 Lapointe Alp., blacksmith
3399
3401 Leroux Amédée, wine mercht
3403 Gravel George, bar tender

St Jean st intersects

3405 Brossoit Homer, tailor
3407 Johnston Thos., boatman
3409 Payette Joseph, com trav
3418 Seguin Cleophas, laborer
3420
3421 Gougeon Hyp., contractor
3426 Quevillon Chas., laborer
3428 Blain P., furniture dealer
3430 Mathieu Mrs. E., wid Michel
3432 Carignan Wm., hotelkeeper
Boucher Jos., butcher
3434 Larivière Hercule, collector

Lacro

3436 Rainville H
3438 Rainville M
3440 Bates Geo.,
3444 Higgs Jam
3444a King Edwa
3446 Hémond N
Giroux Gil
3450 Leshe Mrs
tobacco
3452 Brault Wil
3454 Berthelet
3456 Boucher C
3458 Trottier B.
Desjardins
3460 Shawl Hen
3462 Hardy Mrs.
3464 Bourdeau
Dubé Alex
3466 Bourdon
3468 St Cyr Fr
3470 Charbonn
3472 Brisebois
3474 Abinovitch
Gervais M
Abinovitch
Richard J.
3476 Latrelle

Rose de Li

3478 Lebrun C
3482 Beauchan
3482a
3484 Chrétien
3485 Gravel D.
3486
3487 Delisle Jo
3490 Beauregar
3491 Normandi
3492 Sigler S.,
3493 Chausse
3494 Ladleur C
3495 Kaiser Cl
agent
3496 Sigler S.,
3497 Presbyte
3498 Deschan
merch
3499 Dulude
makers

3500 Reeves
3501 Abinovit
3502 Trembla
physic
3504 Deschan
merch
3509 Leduc &
3513 France
France
3515 St. Jean
3517 St. Hen
Corne
3519 Moquin
Bourd
3521 Bourdu
3523 Nadeau
3525 Guest A
3527 Lebrun
3528 Lauzon
3529 Guest J
Goyett
3530 Bélair

Bou

3531 Lebrun
3532 Lauzon
3533 Brodie
3535 Morga
& So
3536 Norma

T

3537 David
3539 Gibea
3540 Brill
3541 Gibea

P. & Co., phot's
A., M.D., drug'st
t, contractor
f, ice cutter
O., wid L. A.,
ri, clerk
, butcher
boots and shoes
r, jeweller
ner
dressmaker
s, hotelkeeper
dry goods
maker
nts furnishings
acksmith
hilde
nts furnishings
nt, mnfr boots
clerk
ocer
ier
, mason
dry goods and
ings
l candy store
e, guardian
Jos., M.D.,
re, merchant
, steamfitter
uit and candles
uche, M.D.,
hardware
id, gardener
J. O. A., M.D.
ice, dry goods
A., wid Gus.,
clerk
ots and shoes
en.
Théodore, dry
ns office
nce office
A., notary
T., dry goods
boots & shoes
nntr
M.D., M.P.
oots & shoes
ker
joiner
bacconist
ber
carpenter
t ends
Elzia
candles and
laborer
ker
ardware
grocer
aster baker
grocer
M.D., chemist
kkeeper
, printer
foreman
er
, dressmaker
and shoes
, painter

3635 Legault
cian a
Albi
3636 Leduc
3637 St. Henr
John
3638 Desjardi
3639 Robert
hotel
3640 Cyr Adol
3641
3642 Robert P
Meteo
3643 Queen's
jun., prop
3644
3645 Neveu Jos
hotel
3646 Harfield J
3648 Paradis Sa
3649 Deragon A
3650 Guimond
3651 Dubé Pier
3655 Auclair An
3655½ Archambau
3657 Sigouin F.,
3659 Tessier Pier
3661 Poirier & P
makers
3665 Monette Lo
3667 Tessier Pier
3669 Cusson Nap.
3671 Bissonnette
LaRochelle
3672 Bissonnette
3673 Aubin & Co.,
Aubin Benj.,
3674 Morgan Geo.,
& Sons
3675 Beaudoin A.,
binder
St Henri pla
3683 Taillefer Arth
3687
G. T. Ry. trac
St Ferdinand
3689 Houle Françoi
3691 Waw Sam. Ch
3695 Lecavalier Jos.
3701 Lever Gosford,
3706 Beaudoin Ca
blacksmith
3714 Barbeau J. Bte
3716 Marchand Alfr
3721 Robert Ludger,
3737 Petit J., & Co.
3741 Petit J., of J. B
3743 Charbonneau E
3745 Dubuc Octave,
3750 Portier Chas.,
3751 Lenoir Alphons
3752 Beaudin Nar.,
3753 Lenoir J. Bte.,
St Philippe st
3754 Cataford J. Bte
3755 C. M. B. A.
Lenoir, caretak
Gauron Ladger,
3756 Blain Miss R., r
3757 Lenoir F. X., jo
3757a Asselin Arthur,
3758 Lalonde Antoine
Lalonde Napolé
3759 Valiquette Tèles
3759½ Valiquette T., g
3761 St Germain Lou
3762 Benudin Bénoni
St Marguerite st
3764 Lanciaux Erle, n
3766 Ritchot F. X., of
& Co.
Leveillé Joseph

3635 Legault J. M., M. D., physician and surgeon

Albina lane begins

3636 Leduc Polydore, carpenter
3637 St. Henry Provision Co. (The), John B. Richer, prop.
3638 Desjardins & Frère, hardware
3639 Robert Jean Bte., American hotel
3640 Cyr Adolphe, joiner
3641
3642 Robert Ph., wood and coal

Metcalfe av begins

3643 Queen's hotel, Jos. Neveu, jun., prop
3644
3645 Neveu Jos., jun., prop. Queen's hotel
3646 Hartield John, r
3648 Paradis Samuel, carpenter
3649 Deragon Alex., blacksmith
3650 Guimond L., teleph repairer
3651 Dubé Pierre, confectioner
3655 Auclair Amedee, laborer
3655½ Archambault Jos., joiner
3657 Sigouin F., tinsmith & plmbr
3659 Tessier Pierre, barber
3661 Poirier & Dussault, carriagemakers
3665 Monette Louis, candy store
3667 Tessier Pierre, barber
3669 Cusson Nap., hay dealer
3671 Bissonnette A. C. A., notary
LaRochelle M. G., advocate
3672 Bissonnette J. Bte., advocate
3673 Aubin & Co., photographers
Aubin Benj., of Aubin & Co.
3674 Morgan Geo., of Wm. Morgan & Sons
3675 Beaudoin A., printer and book binder

St Henri place begins

3683 Taillefer Arthur, butcher
3687

G. T. Ry. track intersects
St Ferdinand st intersects

3689 Houle François, blockman
3691 Waw Sam. Chinese laundry
3695 Lecavalier Jos., tobacconist
3701 Lever Gosford, laborer, r
3706 Beaudoin Camille, master blacksmith
3714 Barbeau J. Bte., carpenter
3716 Marchand Alfred, grocer
3721 Robert Ludger, hay and grain
3737 Petit J., & Co., hotel
3741 Petit J., of J. Petit & Co.
3743 Charbonneau Em., carpenter
3745 Dubue Octave, painter
3750 Fortier Chas., jun., hardware
3751 Lenoir Alphonse, painter
3752 Beaudin Nar., boots & shoes
3753 Lenoir J. Bte., butcher

St Philippe st intersects

3754 Cataford J. Bte., baker
3755 C. M. B. A. branch, F. X. Lenoir, caretaker
Gauron Ladger, barber
3756 Blain Miss R., restaurant
3757 Lenoir F. X., joiner
3757a Asselin Arthur, restaurant
3758 Lalonde Antoine, laborer, r
Lalonde Napoléon, baker, r
3759 Valiquette Tèles., com trav
3759½ Valiquette T., general store
3761 St Germain Louis, bartender
3762 Beaudin Bénoni, shoemaker

St Marguerite st intersects

3764 Lanciaux Erie, motorman
3766 Ritchot F. X., of F. X. Ritchot & Co.
Leveillé Joseph, machinist
3768 Ritchot F. X., & Co., grocers
3770 Désautels J. B., grocer and butcher
3771 Brunet Arsène, painter
3772 Gougeon Elie, laborer
3773 Laroche Jos., laborer
3774 Desautels J. Bte., butcher and grocer
3775 Brisset Wm., sanitary insp
3776 Collins Mrs. M., wid Chas.
3778 Savoie Elzear, laborer
3781 Jodoin Ulderic, joiner
3785 Blenvenue T., wood and coal
3786 Jodoin Hormisdas, laborer
Desrochers Ovila, butcher
3787 Blenvenu Theo., wood and coal
Blenvenu Miss, dressmaker
Villemure Horace, tailor
3789 Desjardins Eug., dry goods and millinery
3791 Letourneau Dr. & Co., drug'ts

Beaudoin st intersects

3793 Letourneau Oswald, M.D.
3795 Geoffrion Mrs. O., wid T., candy store
3797 Kaltenback Geo., jeweller
Givlek George, machinist
Montreal Union Abattoir, west end branch, Geo. L. Telfer, supt
Hughes, Cook & Co., mnfrs stearine, tallow and oil
Wiseman John, Abattoir hotel, Abattoir grounds
Masterman A. S. & W. H., Slaughter house, Abattoir grounds
3799 Lemire A., blacksmith

Abattoir av begins

Morgan Wm., & Sons, pork packers, Union Abattoir
3833 Messier N. & A., hay and grain
3871 Pontbriand Henri, wood and grain dealer
3873 Labelle Thos., laborer
3875 Lacoste Mrs. P., wid Alfred, r
3876
3877 Caron D., laborer
3878 Cardemoner P., brushmaker
3879 Lajeunesse Damase, laborer
Tessier Joseph, laborer, r
3880 Lalonde Mathias, joiner
3881 Lippé Antoine, marble cutter
3882 Bolselair J. Bte., shoemaker
3883 Denancourt O., butcher and restaurant

Deliuelle st intersects

3886 Bonalmour Joseph, bricklayer
Bolselair Geo., shoemaker
3890 Lévesque Mrs. A., wid Octave
3891
3892 Plouffe Mrs, wid Alexis
3893 Dubue Nap., trader
3894 Arcand Isidore, barber
3895 Riendeau Elie, butcher
Galbrand Jean M., mason
3895½ Riendeau Elie, & Co., butchers
3896 Tremblay Mrs. Z., wid T.
3897 Lecours Jos., trader
Collin Pierre, engineer
3899 Deschamps Théophile, agent
Deschamps Donat, machinist
3903 St Simon's church, rev. Frank Charters, rector
Baggott Geo., caretaker

St Elizabeth av intersects

4137 Cerminara Antonio, foreman
4139 Goodhue Jos., laborer
4169 Boston Chas, wireworker
4171 Chénier Désiré, milkman
4173 Vian Moise, caretaker
4175 Chaffee Wm, motorman

4180 Beardsell Wm. D., gine mnfr
4182 Vaselin Frs., professor
4184
4186 Hurtubise D. R., gatekeeper
4189 Martin Joseph, hotelkeeper

Notre Dame de Lourdes, *from* 428 *Dorchester to* 1670 *St Catherine, St James ward*

1
2 Brosseau Mrs. H., wid Jos
3 Grossman Charles
4 Gauvreau Jules, com traveller
5 Morris Robert, clerk C.P.R.
6 Giroux Louis, clerk
7 Montet Edmond, journalist
8 Thurston Geo., checker C. P. R.
9 Garlepy Antoine, accountant
10 Gagnon Chas., laborer
11
11½
12 O'Rourke John, steamfitter
14 O'Heir Michael, accountant
15 Tremblay Thos., carpenter
16 Lafrenière Miss Sophie
17 Lafferrière Oscar, agent
18 Godel John, bartender
19 St. Charles Nap., painter
20 Drolet Miss Stéphanie
21
23
24 Loranger Miss M. L.
25 Thibodeau Narcisse, engineer
26 Lajoie Mrs. R., wid Misael
27 Boyer Andre, lamp maker
29
31 Laflèche Avila, tailor
33 Lambert Julien, joiner
35 Jérôme Philias, storeman
45 Petites Filles de St Joseph, sister Marie Elizabeth, superioress
46

O'Leary avenue, *see Railway track*

Oller, *from* 31 *McCord west to Seminary, St Ann ward*

2 Burney R., laborer
Donohue James W., machinist
4 Doherty Joseph, cabinetmaker
6 Goldman Patrick, laborer, r
8 Martin Antoine, carter, r
10 Fuller Jos., laborer
18 Murphy Patrick, laborer
Hartney John, laborer, r
Hartney Thos., laborer, r
Ryan Joseph, laborer, r
22 McGurn Michael, bridgeman
Bradshaw G., & Co., saw and planing mills
35 Golobly Thomas, laborer
37 Cardinal Nap., carpenter
39 Montreal Elevating Co. shops, Alex. McDougall, manager

Olivier av, *from St Catherine to Sherbrooke, Westmount*

250 Brown Wm., foreman
254 Mossman Alex., mgr N. K. Fairbank Co.
258 Briggs Henry, supt. Metropolitan Ins. Coy.
262 Stewart D. O., clerk
Stewart J. K., auctioneer
266 Houghton J. J. F., jeweller
270 Grace Baptist church, rev. W. T. Graham, pastor

Western av intersects

331 McManus John, milk dealer
McManus Pat., master carter
339 Mackenzie Mrs. E. A., wid R.
339 Mackenzie K. E., bank clerk
Mackenzie P., clerk Bell Tel
343 Forbes Wm., of Forbes Bros.
349 Gordon Mrs. J., wid John
350 Ayer H. H., of the Whitham Shoe Co.
351 Girouard D. H., Q.C., of Foster, Martin & Girouard
353 Stanley C.P., mgr Stanley Dry Plate Co.
354 Read A. F., foreign freight agt G.T.R.
355 Redpath Harold M.
356 Graftey Wm. K., Montreal Lumber Co.
358 Cunningham Wm., shipping master
364 Watson J., jeweller
371 Fraser N. J., manager Johnston line
373
375 Meldrum G.
379 Riddell John M., freight agent G.T.R.
381
382 Willis A. P., piano dealer
Willis J. J., student
383 Carroll John, treas Eugene F. Phillips Electrical works

Ontario, *from St Michel to* 237 *Bleury, St Mary, St James, St Louis and St Lawrence wards*

Letourneux av intersects

51 Bourgouin A., cabinet polisher

LaSalle st intersects

Desjardins av intersects

The Watson-Foster Co. limited, mnfrs wall paper
291 Lessard Edouard, carpenter
293 Pepin Joseph, baker
295 Petit Chas., shoemaker
McCubbin John, agent
297 Carle F. X., contractor
299 Paquet Augustin, laborer
301 Richard Joseph, laborer
303 Deguise Benjamin, carpenter

St Germain st ends

Church of the Nativity of the Virgin, rev. F. Hyacinthe Brisset, parish priest

Desery st intersects

396 Versailles Mrs. J., wid Jos.
397 Godin Philias, shipper
401 Dalude Edouard, carpenter
403 Harpin Theophile, joiner
405 Beaudette J. B., patternmaker
407 Lussier J. B., sexton
409 Tetreault Frs., gardener

Préfontaine st ends

Marlborough st ends

Canadian Bridge & Iron Co.
450 Pommerlean Jos., barber
Remillard Damase, laborer
Daignault Joseph, driver
452 Vromy Charles, mason

Moreau st intersects

C. P. R. Railway track intersects

460 C. P. R. Stockyard hotel, Mrs. A. Barr, prop
573 Dufort Médéric, laborer, r
575 McCarthy Andrew, brakeman
577 Gauvin Michel, laborer
596 Kelly Patrick, laborer

Elm av intersects

600 Leduc Louis, machinist
Papineau Jos., joiner
601 Coleman John, machinist
602
603 Hogan John, laborer
604 Fitzpatrick J.
Hamelin Geo.
605 Paquin Robe
606 Perrnce Zen
608 Kelly Wm.,
610 St Hilaire Z
Martin Char
632
634 Lachapelle
636 Cailloux Le
638 Dufresne E

Harbour

640 Marti J. A
642 Varin Louis
644 Dorion Dan
646 Soulière Da
Soulière Ph
647 Legault Th
648 Villeneuve
649 Lacroix Alf
Dubuc Jose
Goyette Ab
650 Bouchard J
651 Foucault M
652 Caron Ludo
Villeneuve
653
654 Gosselin Ed
655 Picard Mrs.
Lamoureux
Lépine Gré
656 Brunet Jér
657 Santerre N
658 Séguin Na
659 Filion Alex
660 Tougas Edm
661 Filion A.,

Frontena

662 Desjardins
Ledoux Fr
662a Tougas Ed
663 Chamberl
664 Laurin Sew
665 Chamberl
Caron J. B
666 Bowes Tra
667 Séguin On
668 Laurin Sew
Lortie Jos
670 Bélanger T
673 Nantel Isr
677 Thibault J

Iberv

697 McDonald

Pon

Dufres

724 Populus M
728 Rivest Ho
730 Lanctot J
732 Malo J. B
734 Lanctot J
Lebeau N
Roy Hor
736
738 Bedard H
739 Beauchar
and ca
741 Riendeau
Paquette
Beauchar
Desjardi
743 Whitfor
745 Piché M
747 Police St
749 Choquet
Police
751 Guard R
No. 13
755 Lacoste
Lacoste
757 Geoffri
candl
759 Handl
59a Bayard

...las, printer
...laborer, r
...boots & shoes
...contractor
...grocer
...& Cie., mchts
...Avila, M.D.
...nt, restaurant
...cigar store

...ntersects

...ry, butcher
...r, blacksmith
...laborer
...orer
...laborer
...arpenter
...d, laborer
...arber
...l, dry goods
...ne, watchman
...r, horseshoer
...emaker
...laborer, r
...Laborer, r
...ar, butcher
...e, milkman
..., dressmaker
...n, lumber and

...ntersects

...Laborer
...Laborer
...d, laborer
...joiner
...n, navigator
...Laborer

...ersects

..., grocer

...intersects

...restaurant
...laborer
...e, collector
...d, painter
...E., dressmaker
...s and candles
...le, clerk
..., blacksmith
..., restaurant
...se, laborer
..., & Co., hay,
...d coal
...Laborer
...laborer
...policeman
...plumbers
...ker
...baker
...Baker
...ker
...laundry
...y and grain
...shoemaker
...laborer

...ersects

...restaurant

...laborer
...crater
...d, laborer
...butcher
...shoemaker
...teacher
..., plumber

...milkman
..., painter
...ante Club

...restaurant
...shoemaker

915a Beaulie
916 Savard
918 Larivier
930 Thérien
922 Charpen
924
925
926 Payette
927 St Amou
928 Lavigne

Galu

931 Favreau
932 Beirtz Mr
restaura
933 Malo & Fl
934 Lagarde A
Depatie M
934a Archambe
Houle Pier
935 Poliquin P.
936 Roy Hormi
936a Bouvier Ed
937 Déry Elzéar
938 Paquet Ben
Paquet Jos
938a Paquet Nap
939 Masson Dam
940 Arsenault
941 You Lee, Ch
942 Lebrun Josep
943 Robert Anto
945 Bouvier J. A
Co
947 Desrosiers &
948 Dubuc A., bu

Mathieu st

949 St Armaud Ph
951 Désormiers M
confectioner
955 Prevost Joseph
959 Preneveau Elie
960 Vincent J. A.
961 Henri Alfred,

Papineau av

964 Lagarde Adolph
966 Hébert P., coal
966a Sigouin Ulric,
967 Excelsior Wool
Robertson, H
968 Greaves Cajetan
978 Chevalier Albe
980 Laelmpelle T., b
982 Brouillet Achill
984 Lafrenière P. B.
986 Villeneuve Mrs.
987 Marin Arthur, b
988 Hébert Elzear, c
989 White Mrs. Jo
taurant
990 Vian Pierre, join
991 Major George, fo
992 Sarault J. C., car
993 Ouellette Charles
994 Ronssil Max., joi
Davis Alfred, joi
995 Charron Adrien,
Prud'homme A. S
996 Champagne Horm
997 Piché Hermas, sav
998 Rinfret Antoine,
1000 Rinfret Antoine,
1001 Valiquette J. B.,
Ricard Onésime,

Champlain st in

1007 Henri Roch, restr
1008 Laviolette J. Bte.
1009
1012 Marsolais D., M. D
1013 Corbin Charles, b
1014 Mallek M., merch
1015 Vézina Joseph, la
1016 Ranger Arthur, jo
1017 Galarneau Ls., cig
1018 Richard Alfred, bu

915a Beaulieu Cyrille, laborer
916 Savard Donat, bricklayer
918 Larivière J. S., grocer
920 Thérien A., fruit store
922 Charpentier Cléophas, joiner
924
925
926 Payette Athanase, butcher
927 St Amour & Cie., hardware
928 Lavigne Arthur, grocer

Gain st intersects

931 Favreau N., real estate agent
932 Beirtz Mrs. R., wid Cleophas, restaurant
933 Malo & Fils, furniture
934 Lagarde Adolphe, butcher
Depatie Moise, laborer
934a Archambault Eugène, notary
Houle Pierre, real estate
935 Pelquin P., wood and coal
936 Roy Hormisdas, restaurant
936a Bouvier Edouard, baker
937 Déry Elzéar, joiner
938 Paquet Benjamin, ins agent
Paquet Joseph, trader
938a Paquet Napoleon, trader
939 Masson Damase, shoemaker
940 Arseneault F., sec-hand store
941 You Lee, Chinese laundry
942 Lebrun Joseph, shoemaker
943 Robert Antoine, butcher
945 Bouvier J. A., of Desrosiers & Co
947 Desrosiers & Co., grocers
948 Dubuc A., butcher and grocer

Mathieu st intersects

949 St Arnaud Philippe, laborer
951 Désormiers Mrs. D., wid Fred., confectionery
955 Prevost Joseph, stonecuttter
959 Prenoveau Ello, cigarmaker
960 Vincent J. A. S., carriagemkr
961 Henri Alfred, restaurant

Papineau av intersects

964 Lagarde Adolphe, butcher
966 Hébert P., coal and wood
966a Sigouin Ulric, plumber
967 Excelsior Woollen mills, A. S. Robertson, liquidator
968 Greaves Cajetan, paste mnfr
978 Chevalier Albert, shoemaker
980 Lachapelle T., barber
982 Brouillet Achille, joiner
984 Lafrenière P. B., harnessmakr
986 Villeneuve Mrs. E., wid J. Bte.
987 Marin Arthur, barber
988 Hébert Elzear, clerk
989 White Mrs. John, & Co., restaurant
990 Vinu Pierre, joiner
991 Major George, foreman
992 Surault J. C., carpenter
993 Ouellette Charles, barber
994 Roussil Max., joiner
Davis Alfred, joiner
995 Charron Adrien, joiner
Prud'homme A. S., baker
996 Champagne Hormisdas, barber
997 Piché Hermas, saw iller
998 Rinfret Antoine, butcher
1000 Rinfret Antoine, grocer
1001 Valiquette J. B., clerk
Ricard Onésime, grocer

Champlain st intersects

1007 Henri Roch, restaurant
1008 Lavioletto J. Bte., butcher
1009
1012 Marsolais D., M.D.
1013 Corbin Charles, butcher
1014 Mallek M., merchant tailor
1015 Vézina Joseph, laborer
1016 Ranger Arthur, joiner
1017 Galarneau Ls., cigar store
1018 Richard Alfred, butcher
1018 Richard Edward, butcher
1019 Galarneau Ls. stationery and crockery
1020 Lafrenière Jos., butcher
1021 Geoffroy Louis, laborer
1021½
1022 Verret J. B., tobacconist
1023 Dupont H., wood and coal
1023a Fortin Edouard, butcher
Forest Napoléon, butcher
1023b Clément A., engineer
Robitaille Jos. Edouard, of J. E. Robitaille & Cie.
1024 Lavoie Zoel, boots and shoes
1025 Robitaille J. E. & Co., dry goods
1027 Collette Odilon, butcher, r
1028 Laplerre Joseph, tinsmith
1029 Campagna J. Bte., blacksmith
Watts James O., of Pelletier & Watts
Watts James
1030 Cavayant Mrs. O., wid Aug., confectionery
1031 Pelletier & Watts, hardware
Valiquette Adelard, clerk
1032 Gohler Miss C., dressmaker
1033 Pitt Jos. Ubalde, notary
Pitt J. Oswald, bookkeeper
Pitt Arch., conductor
1035 Thérien Léon, butcher
1036 Boucher D., watchmaker
1038 Courtois Napoléon, barber
1040
1044 Lepine Joseph, hotel
1046 Picard Pierre U., butcher

Maisonneuve st intersects

1054 Gadbois A., M.D., druggist
Mireault Maxime, druggist
1058 St Pierre & Frères, dry goods
1060 Comtois Zoel, M.D.
Larean H. W., alderman
1062
1065 Adam rev L. T., parish priest Sacred Heart church
Adam Mrs. Rose de Lima, wid L.
1066 Perreault Albert, clerk
Poirier Miss M., dressmaker
Poirier Arthur, painter
1068 Watson J. G., boots and shoes
1070 Beauchamp Z., contractor
1072 Raby A., hat and fur mnfr
1076 McGinty Mrs. John, millinery
1078 Bélair Miss Délima, millinery
1080 Aubé Hermas, carpenter
Martin Honoré, machinist
Martin J. H., contractor
1084 Trudeau Azarie, bicycles and sporting goods
1086 Wilson Jos. C., tobacconist
1088 Jolicœur Anthime, notary
Gagnier Victor, painter
1090 Lee Wah, Chinese laundry
1094 Demuy Chas., grocer
1095 Eglise du Sacré Cœur de Jésus

Plessis st intersects

1100 Barnabé Jos. Ed., druggist
Bouthillier J. V., druggist's clerk
1101 Dagenais L., & Co., dry goods
1102 Chaput Charles, manager
1104 Chaput Ovila, undertaker
1105 Cléroux L. J. V., M.D., physician and surgeon
Coderre J. Emery, notary
1106 Perry G. William, furniture
1107 Guimond Jos. C., hatter
1108 Pelquin Mrs. P., wid Denis
Bazinet Miss Clara, dressmkr
1109 Laporte Miss A., dressmaker
1110
1111 Demers U. N., boots and shoes
1112 Vallée G., & Cie., gents furnishings
1113 Desjardins Miss C., gen store
1115 Desjardins Théodule, clerk

1116 St Jean Léger, jeweller
1117 Blumenthal J. H., merchant tailor
1118 Leblanc O., oils and paints
1119 Sylvestre F. Lucien, M.D.
1120 Laurendeau Edmond, tailor
1121 Archambault J. B., advocate
Michaud George, shoemaker
1122
1123 Lepage David, general store and branch post office
1124 Germain Louis, provisions
1125 Rouleau Pierre, driver
1126 Fortin Louis, sadtor
1127 Dubost Bros., dry goods
1128 Laporte Mrs. M., wid A.
1129 Boulin L. S., collector
1130 Pharmacie Laporte
1131 Riopel Arthur, tobacconist
1132 Boucher S., M.D., physician
1135 Renaud Alfred, machinist
1137 Roy Cléophas, restaurant

Panet st intersects

1138 Jacques Cartier Bank, eastern branch, Lue S. Gauthier, manager
1139 Goulet & Guillemette, boots and shoes
1140 Gauthier Lue S., mngr Jacques Cartier Bank, eastern branch
1142 Houle Amédée, washing machines
1143 Desjardins Paul, dry goods
1144 Pilon Miss A., dressmaker
1145 Guillemette Jos., merchant
Boulet Charles, electrician
1146 Labelle Irene, driver
1147 Lebeau Miss D., fancy goods
1148 Fortin Miss R. D., dressmaker
1149 Jobin G., joiner and restaurant
1150 David Joseph, joiner
1151 Lapointe Victor, plumber
1152 Lagrenade Louis, barber
1153 Cyr Jauvier, blacksmith
1154 Charbonneau Mrs. Jos., dressmaker
Charbonneau Jos., stonecutter
1155
1156
1157
1158 Duval Mrs. B., wid S., boots and shoes
1159 Fineberg Z., mer tailor
1160 Rhéaume Ferd, barber
1162 Roy & Favreau, gen agents
Mousseau J. O., advocate
Favreau Nap., agent
Roy L., photo studio
1165 Brazeau J. C., tobacconist
1167 Coderre & Frère, agents
1169 Dufour Ovila, tailor
1170 Cyr Jauvier, blacksmith
1171 Houle A., washing machines
1175 Vaillancourt Bruno, merchant tailor
Crevier Oslas, tailor
1177 Morin Odilon, hotel
1178 Morin Siméon, barber

Visitation st intersects

1181 Ste Marie Pierre, hotel
1183 Goldstein B. Hyman, dry goods
1184 Boucher Delphis, grocer
1186
1187 Laflèche Alex., policeman
1188
1189 Binette Alfred, boots and shoes
1190 Hogue Ferdinand, machinist
1191 Dupuis J. E., & Cie., dry goods
1192 Granger Wilfrid, hardware and painter
Leclerc Joseph, laborer, r
1194 Poirier Hector, merch tailor
1195 Senecal Prudent, joiner
Abran Louis, tailor
1196 Bédard Louis, bookkeeper
Poirier H., merchant tailor
1197 Ouenette Télesphore, clerk
Perreault Ed., iron moulder
1198 Gervais Cheri, shoemaker
1199 Bon Marché Comptant Dry Goods store
1199½ Richard Albert, barber
1200 Normand C., trunkmaker
1201 Dubeau Mrs., wid Leon, fruits and tobaccos
1202 Goulet Alfred, barber
1203 Drolet B., & Cie., merht tailors
1204 Gascon Philéas, joiner
1205 Beaudoin J. A. E., M.D.
Drolet B., of B. Drolet & Cie.
1206 Campeau Hor., repairer
1207 Barrette Edouard, prop Impérial restaurant
1208 Cloutier Napoléon, shoemaker
1210 St Jean Edouard, jeweller
1212 Boucher Delphis, grocer

Beaudry st intersects

1213 Granger A., dry goods
1215 Fanteux Mrs. E., wid Louis
1217 Fournier Saluste, confectioner
1218 Fire Station No. 11, Gédéon Vian, captain; Cléophas Sanscartier, engineer; Oct. Blain, foreman; Alex. Latrance, Onésime Léveillé, Victor Mérineau, Félix McArthur, Philippe Pelletier, Ernest Benoit, Alfred Magman, Jos. Gagnon, Azarie Beauchamp, firemen
1219 Fournier S., confectionery
1220 Harbour Philias, tobacconist
1221 Tétrault Isaie, tobacconist
1222 Police station No. 3, Fred Beauregard, capt.; Alexis Prefontaine and Leandre Prevost, lieutenants
1224 Cadoret Mrs. Marie, wid J. Bte., dry goods
1225 Gaudry Thomas, barbor
1227 Goyette Ernest, bookkeeper
1229 Chartier F. X., tobacconist
1230 Thibaudeau J. Bte., grocer
Demers Adhémar, joiner, r
Cléroux Augustin, laborer, r
1231 Gascon Zotique, grocer

Montcalm st intersects

1235 Charest Sylva, restaurant
1236 Goyet Aristide, sec-hand store
1238 Lalumière Alexis, shoemaker
1240 Kee C. Wing, Chinese laundry
1241 Dunnesill J. Bte., job printer
1242 Bazinet Mrs. M. L., wid I.
1243 Jetté A., & Co., furniture
1244 Desmaisons Moïse, laborer
1246 Hogue Mrs. L., wid P., beanery
1247 Giard Louis, clerk
1248 Beauchamp S., pool room
1249 Geoffrion Vital, grocer
1250 Bertrand Ovila, bookbinder
Roy Paul, carriagemaker
Boisvert Jos. Alph., laborer
1250 Rioux Cyprien, laborer
1251 Vian Stanislas, trader
1252 Lacombe A., barber
1253 Lebeuf Louis, restaurant
1254 St Jean David, shoemaker
1256 Vian Ernest, bartender
1258 Vian Toussaint, hotel

Wolfe st intersects

1260 Barré Oscar, barber
1262 Beaudry Josephat, wood, coal, hay and grain
1264 Lamoureux Geo., machinist
1266 Bolsjoli Frs., confectionery
1268 Granger Ulric, hardware and paints
1270 Desormeau Mrs. E., private school
1274 Landry Nap., tobacconist
1276 Granger [illegible]
McDuff [illegible]
1278 Laurent [illegible]

Amherst st

1283 Perrault [illegible]
1284 Sarazin Arth
1288 Sarazin Adr.
1290 Steben Mrs.
cigars and
1294 Duval Nap.,
1295 Bérard L.,
1296 Bérard Elmer
1297 Bonneau F.,
and coal
1298 Huot Joseph
1299 Vigeant Leo
1301 Dumont J.
1303 Chapdelaine
1304 Crevier G.
1305 Allerlinguette
1305 Michon Lou
1306 Giroux Ones

St Timothée

1311 Chevalier R.
1312 Larose Phil
1314 Chagnon R
1316 Loiselle Jos
1319
1320 Belanger
tionery
1321
1322 Valade Jos

Berard st

1323 Langelier H
1324 Chagnon &
tailors
1325 Prevost Lo
1326 Vervais Ed
1327 Laurent He
1330 Charpentie
1331 Dubé J. A.
manufr
1332 Leclaire &
coal, hay
1333 Lontaine &
and shoe
1335 Leblanc E
1337 Plau Georg
1339 Leclair De
& Leclai
1341 Labreeque

St André

1343 Barbeau L.
1345 Paquette J
1346 Dudemain
rant
1348 Dudemain
1350 Charette
1351 Poliquin
1352 Brennan
1353 Bélanger
1354 Thibeault
1354a Leveille
1355 Leclaire
1356 Gagnon
1356a Dupont J
1358 Deschatel
1358½ Young C.,
1360 Laverdure
1361 Roy L. A.
1361a Robertson
cigars
1362 Chartran
1363 Chartran
1364 Reid Dou
1365 Deschate
manufr
1367 Forest J.,

St Christ

1370 Renaud J
1371 Landes J
1373 Pouley &
cle live

A., wid Victor
last maker
amber
xis, glider
., hardware, &c.
merchant tailor
A., agent
tobacconist
oots and shoes
ore
P., merchant tailor
com traveller
se, merchant
ger, laborer
laundry
grocer
restaurant
intersects
., chemist
E., grocer
gardins, plumbrs
Emilie, wid Jos.
se, bookkeeper
d, clerk
ist, coal & grain
M.D.
arber
E., dressmaker
al F., clerk
Ernest, clerk
D., clerk
L., wid James
K., notary
se, carriagemkrs
contractor
livery stable
machinist
Delph., char-
intersects
., restaurant
en., printer
com traveller
l, railroad con-
, traveller
ard, upholsterer
, foreman and
ersects
se, restaurant
shoemaker
joiner
, florist
er, painter
g, sick nurse
ning & Clean-
ller
., of J. E. Beau-
E., & Cie.,
goods
ert & Chapman
, clerk
chant tailor
ir express
lumber
, teacher
tomist and

1490 Coyle
1491 Mone
clea
1492 Levell
1493 Churc
Willia
1494 Smith
1495 Laure
1496 Alarie
1497
1498 Cheval

St D

1505 Lapoint
detect
1506 D'Arge
1510 Doré Ar
1512 Yuen W
1513 Ferns P

Joly

1515 Joblin A.
1516 Bérard J
Vanier J.
1517 Bernier A
1517a Musson A
1517b Fortier A
1518 Lapointe
1519 Gauthier
1520 Hector Jol
1521 Bernard L
1522 Hennoy M
Monaghan
1523 Bedard L.,
1524 St Pierre T
1524a Tremblay
door manf
1525 Villeneuve
supt St Jes
1526 Bernard Ar
Larose Will
1526a Delorme W
1527
1528 Chandler H.,
1528a Charlebois J
Trépanier H
1528b Lemesurier
1528c Denis Alf.,
1528d Desjardins A
1528e Lorange Osc
1528f Burns Willia
1528g Hickok Thos.
1529
1530 Chartrand A
1532 Poirier J. Uld
1534 Robitaille Mrs

Sanguinet st

1536 Lamoureux E
1538 Caron Mrs. M.
1540 Morin Victor
Morin & Fils
1542 Milburn James
1544 Brunette E., c
1546 Blumenthal S.
Blumenthal J.
1548 Alarie J. B. A
Alarie
1550 Lefebvre Louis
1552 Dépatie Arcade
1554
1558 Dupuis J. Bte.,
Court
1560 Mullen John, p
1562 Delfosse Mrs. J.
Delfosse G., artl
1564 Prendergast Mrs
1566 Ross Wm., brid
1568 Alain Théo., play
1570 Boivin Ulderic,
1571 Dionne Télespho
1572 Duchesneau Edi
chesneau, Duche
1573 Précourt J. B.
joiner
1574 Duchesneau Zot
chesneau, Duch

1490 Coyle Henry J., clerk
1491 Monette J. A. S., pianos, bicycles and sewing machines
1492 Levellé Napoléon
1493 Church James, iron worker Williams F.
1494 Smith John T., agent
1495 Laurence Alfred, druggist
1496 Alarie Henri, painter
1497
1498 Chevalier Joseph, laborer

St Denis st intersects

1505 Lapointe J. A., provincial rev detective
1506 D'Argencourt L. O., grocer
1510 Doré Arthur, butcher
1512 Yuen Wing, Chinese laundry
1513 Ferns Peter, captain

Joly lane begins

1515 Joblin A. D., notary
1516 Bérard Joseph, clerk Vanier J., boot & shoe mcht
1517 Bernier Adjutor, bookkeeper
1517a Masson Alfred, grocer
1517b Fortier A., teacher piano
1518 Lapointe Armand, clerk
1519 Gauthier J. D., M.D.
1520 Hector John, clerk
1521 Bernard L. A., druggist
1522 Heaney Mrs. Sarah, wid M. Monaghan John, advocate
1523 Bedard L., notary
1524 St Pierre T., journalist
1524a Tremblay Ferdinand, sash and door mnfr
1525 Villeneuve Geo., M.D., med supt St Jean de Dieu hospital
1526 Bernard Arthur, advocate Larose Wilfrid, advocate
1526a Delorme Wilfrid, clerk
1527
1528 Chandler H., civil employee
1528a Charlebois Joseph, clerk Trépanier Horm., machinist
1528b Lemesurier A. F., clerk
1528c Denis Alf., flour merchant
1528d Desjardins Art., jun., advocate
1528e Lorange Oscar P.O. clerk
1528f Burns William, butcher
1528g Hickok Thos., fur merchant
1529
1530 Chartrand Adelard M., clerk
1532 Poirier J. Ulderic, bookkeeper
1534 Robitaille Mrs. E., wid O.

Sanguinet st intersects

1536 Lamoureux Elz., restaurant
1538 Caron Mrs. M., wid F., bdg hse
1540 Morin Victor, of Papineau, Morin & Fiset
1542 Milburn James, journalist
1544 Brunetto E., carriagemaker
1546 Blumenthal S. A., mcht tailor Blumenthal J. H., mcht tailor
1548 Alarie J. B. A., of Drolet & Alarie
1550 Lefebvre Louis, scale mnfr
1552 Dépatie Arcade, hotelkeeper
1554
1558 Dupuis J. Bte., clerk Circuit Court
1560 Mullen John, produce mcht
1562 Delfosse Mrs. J., wid M. Delfosse G., artist painter
1564 Prendergast Mrs. A., wid Jas.
1566 Ross Wm., bridge maker
1568 Alain Theo., playing card mnfr
1570 Boivin Ulderic, dry goods mer
1571 Dionne Télesphore, joiner
1572 Duchesneau Edmond, of Duchesneau, Duchesneau & Co.
1573 Précourt J. B. L., contractor joiner
1574 Duchesneau Zotique, of Duchesneau, Duchesneau & Cie.
1575 Bourgouin Nap., contractor
1576 Gérardin Mrs. E., wid Aug.
1577 Paré F. X., of Gravel & Paré

St Elizabeth st ends

1578 Gareon J. Albert, butcher
1580 Query P. A., of Query Frères
1582 Alarie Adolphe
1584 Desaulniers Arthur, clerk
1585 Police station No. 4, Wm. Ligget, captain; J. S. Trempe and Jos. Hébert, lieutenants
1586 Heus Louis, coal and wood
1587 Ligget Wm., captain Police Station No. 4
1589 Marin O., captain Fire station No. 6
1591 Fire station No. 6, Oscar Marin, captain; Ovila Dufresne, Norbert Ouimet, Jos. Dagenais, Joseph Godin, Alfred Adam Edouard Nelson, Emile Brosseau, Vincent Laugelier, Zephirin Ste Marie, Arthur Peltier, firemen
1592 Rochon Siméon, shoemaker
1594 Trudeau L. B., butcher

Av de l'Hotel de Ville intersects

1596 Legault J. B., blacksmith
1598 Allard Miss A., fruit dealer
1600 Labranche Damase, decorator
1601 Beaucaire Olivier, stonecutter
1602 Laplerre Louis, clerk
1603 Rochon Ozias, wood mcht
1604 Methot Jos. H., com traveller
1605 Dubuc Ls. Philippe, painter
1606 Moreau Ant., roofer
1607 Cohen H., butcher
1609 Lamoureux & Co., butchers

Cadieux st intersects

1618 Mallette Jos. I., grocer
1618a
1622 Lavigne C. M., & Co., butchers
1631 Martel A., shoemaker
1633 Chouinard E., wood and coal
1635 Devlin F. J., Court house clerk
1637 Ryan William, excise officer
1639 Coté Mrs. C., wid C.
1641 Charbonneau H.
1642 Coughlan James, carter
1643 Gagnier L. A., M.D., physician
1644 Lemire Dominique, grocer
1645 Larue —, tobacconist

St Hypolite lane intersects

1646 Rivet J. Urgel, grocer
1649 Quevillon H., com traveller
1650 Cantin Désiré, blacksmith
1651 Bertrand Joseph
1654 Guilbault Frs., barber
1655 Quevillon Arthur, grocer

St Dominique st intersects

1657 Nell George, grocer
1660 Pilon G., grocer
1661 Brouillet Jos., tailor
1662
1663 Nantel Evariste, barber
1664 Hartigan Mrs. Sarah, wid J.
1665 Trudeau Joseph, laborer
1666 Paradis L. O., & Fils, barbers
1668 Soloman L., com traveller
1669 Dépatie F. X., barber
1671 Yip Sing, laundry
1672 Joly O., & Cie., saddlers Joly O., of Olivier Joly & Cie.
1674 McGowan John H., of Wm. McGowan & Son McGowan William, of Wm. McGowan & Son
1676 McGowan W., & Son, grocers

St Lawrence st intersects

Central Skating Rink
1680 Chrétien Jos., joiner Lemieux Nap., sign painter

1682 Steinfeld Moses, tailor
1684 Charbonneau Jean
1686 Dominion safe factory, G. Chapleau, prop

St Charles Borromée st intersects

1690 Duprus E., confectioner
1692 Dagenais Gustave, clerk
1694 Moore Wm., furrier
1695 Scanlan Michael, grocer
1696 Richardson George, Ins agent
1698 Dumont J. Ovide, clerk
1699 Friedman Nathan, tailor
1700 Jordan W. F., clerk C.P.R.
1701 Thomas J., Chinese laundry
1702 Birrell John Wm., clerk
1703 Lajeunesse Amable
1704 Warren Jos. A., watchmaker
1705 Glassman Harris, shoemaker
1706 Malo Mrs. S., wid Gustave
1707 Moore J. T., enstoms clerk
1708 Stevens Geo., jeweller
1709 Foster Andrew, confectionery
1710 Aguire N., express driver
1710a Bates John, druggist
1711 O'Connell Patrick, laborer
Flanigan Patrick

Bourgoin av intersects

1712 Fenner Jos., confectioner
1712a Bessette Jos., journalist and prop Le Samedi
1713 Ranson John
1715 Littiard Miss Mary, bdg hse
1716 Gervais Ls., blacksmith
1720 Noble Ralph, crier Superior Court
1720a
1722 O'Flaherty E. J., excise officer
1724
1726 Crofts Edwin, sexton
1728 Barbeau Zotique

St Urbain st intersects

1770 Catholic Commercial academy, F. X. P. Demers, principal Polytechnic school; E. Balète, director of studies; U. E. Archambault, principal
1773 Wood rev. canon E., rector St John the Evangelist, Church of England
St John's school, rev. Arthur French, head master

Church st begins

1777 Prendergast Alfred, clerk
1779 Wuthell Jas. W.
1781 Morton Ralph, manager
1783 Sullivan Mrs. S., wid Thos.
1785 Street John, jeweller
1787 Bishop Mrs., wid Charles
1789 Bates Alfred, com traveller
1791 Peacock Thomas, clerk

Platt st begins

1793 Henderson Mrs. M., wid Geo.
1795 Lavigne Alfred, tailor
1797 Macdonald Mrs. E., wid Dr. J.
1801 Anger J. C., registrar
1815 University of Bishop's college, medical faculty, F. W. Campbell, M.A., M.D., L.R. C.P. London, dean; George T. Ross, M.D., registrar; Wm. Somerville, janitor

Mance st intersects

1821 Hobson Geo., foreman
1823 McDonald D., mechl engineer
1825
1827 Maxwell Mrs. S., wid James
Maxwell Wm. C., clerk
1829 Hale H. R., piano tuner
1830 Burke Richard, printer
Burke Mrs. R., wid Richard
1831
1832 Fraser John, carpenter
1833 Smith F. Clifford, journalist
1834 Thom Mrs. Mary, wid Samuel
1835
1836 Cowan Miss Jane, dressmaker
1837 Ogawa Jos., bamboo works
1839 Sebalek M., leaf tobacco
1840
1841
1842
1843 Neve F., wood and coal
1846 Cooper Alfred, clerk

Balmoral st ends

1850 Venables Chas. S., printer
1852 Porteous Wm. J., brassfinisher
1854 Quinn Patrick, clerk
1856 McDonald James, fireman
1858 Jay Edward, sexton
1860 Grace Geo. A., expert furrier
1862 McGuigan Lawrence, printer
1864 McCall Joseph, printer
1865 Mackereth John
1866 Power & Millen, butchers
1867 Scanlan John, grocer
1868 Keating J. J., & Son, grocers

Ontario av, *off* 1025 *Sherbrooke north to the Mountain, St Antoine ward*

5 Erskine Ch., rev. A. J. Mowatt, pastor
Dunlop R. H., sexton
7 Tait Thos., manager eastern division C.P.R.
9 Lewis Lansing, manager Caledonian Ins. Co.
15 Benson Geo. F., starch mnfr.
27 Burnett Mrs. Mary, wid James
Burnett J. F., broker
Burnett Philip, med student
29 Redpath Francis R., "Inglenook"
Redpath J. H., Imperial bank
31 Bovey Henry T., dean Faculty of Applied Science McGill University
33 Fleet C. J., of Robertson, Fleet & Falconer
50 McLennan Hugh

Orleans av, *from* 791 *Notre Dame north, Maisonneuve*

27 Alexandre Alphonse, carter
27a Menard Isaie, laborer, r
27b Limoges Joseph, carter
28 St Martin Oct., joiner
28a
28b
29 Coté Félix, cabinetmaker
29a Picard Jos., laborer
30 Maillonx Orila, laborer
Béland Xavier, laborer
31 Styles M., laborer
32 Nadeau Joseph, shoemaker
33 Bonthillier Joseph, weaver
Piché Mrs. M., wid A.
34 Robert G. D., carter
35 Goulet Gaudias, laborer
37 Chabot Gaudias, laborer
39 Dumesnil Joseph, laborer
41 Dusablon Ad., laborer
43 Dumbrill Jno., saddler
45 Beaudoin Jos., laborer
47 Bertrand Edgar, laborer
49
49a
49b

Osborne, *from* 118 *Cathedral to* 182 *Mountain, St Antoine ward*

6 Mackay Miss B., bdg hse
Patton Jas., with J. E. Hunsicker

20 Foley Michael, joiner
21 McPhilamy John, grocer
22 Edison George, steamfitter
24 Morris Francis, cooper
25 Davidson Geo., night watchmn
Berry John, tinsmith
26 Hayes Mrs. B., wid P., grocer

Prince st intersects

28 Flynn Michael, saloonkeeper
29 Bennett Wm., mechanic
30 Aitken James, laborer
31 Chesham Jas., engineer
32 Johnson Chs., engineer
33 Bradley Edward, engineer
35 Beck George, fireman
36 Esplin Geo. & Jas., box mnfrs
37 McMahon Thos., fireman
39 Brown J. H., laborer
41 Kent Jas., electrician
41a

Duke st intersects

43 McNiece L., saloonkeeper
45 Jubin Aimé, grocer
Jubin Cyrille, plumber
49 Smith Michael, moulder
Quinn John, laborer
53 French Michel, cigarmaker
Daly C.
55 Dermody Mrs. E., wid M.
56 Kannon James, storeman
Watt John, carpenter
57 Johnson Andrew, laborer
Donner Jens, fireman
58 O'Brien Michael, storeman
Edgar Samuel, laborer
59 Alexander Wm., machinist
60 Mitchell Thomas, laborer
Donaldson James, laborer
61 Forbes Alex., stableman
62 Harvey Mrs. C., wid D., restaurant
63 Atkin Wm., horseshoer
65 Roberts Jno., bookkeeper

Nazareth st intersects

66
67 Whitton Jos., electrician
68 Waters Wm., jun., laborer
69 Vipond A. E., M.D.
70 Waters Wm., laborer
73 McCrory Jas., grocer
73½ Esplin G. & J., lumber
75 McKinley John, laborer
76 Heelan Wm., cartage office
77 Norton J., electric light emp.
78 North American Cigar Co.
79 Green Geo. N., driver
Green Miss J., dressmaker
80
81 Neeson John, laborer
83 Doran R. F., laborer
85 Brennan D., laborer
87 Collins Philip, grocer

Dalhousie st intersects

91 Sibley G., wheelwright
93 Rolster Mrs. Sarah, wid Robt.
95 Hamel T., laborer
97 Stock Thomas, laborer
98 Montreal Gas Co., storage
99 Bradley Geo. Wm., storeman
100 Allan Thomas, fitter
101 McIntyre Jas., printer
103 Doran Jas., laborer

Ann st intersects

114 Montreal Gas Co. coal yard

Shannon st intersects

118 Gleeson Patrick, grocer
120 Finley Martin, carter
124 Bennot John, P. O. department
126 Meade John, laborer
128 O'Neil Daniel, engineer
132 Mullins Mrs. Cath., wid M.
134 McClure Mrs. M., wid Peter
134 Legault Mrs. A., wid Julien
134a Legault Mrs., wid F.
137 Bowes Mrs. K., wid J.
137½ Abby Edward, laborer
Boyle John, carter
138 Webber Henry, plasterer
138a Kating William, laborer
139 Beauchamp Alphonse, laborer
139½ Barton James, laborer
Charette Philippe, laborer
141 Jones William, laborer
141½ Carroll Edward, boot and shoe finisher
143 Dunn J., grocer
O'Neill Jno., laborer
Roland Alfred, carter
144 Burns Jos. O., grocer

Colborne st intersects

145 Clarke John, clerk
Clarke Mrs. S., wid F. G., confectioner
146 Slattery John, grocer
148 Slattery T. Francis, clerk
149
150 Rogers James, carter
151 O'Shea John, shipper
152 O'Brien William, laborer
153 Chabot A., laborer
154 Bennie Wm., machinist
155 Kannon Michael, vet surgeon
Cunningham George, checker
156 Troughton Robert, fitter
Troughton Mrs. R., ladies' doctress
157 St Ann's Young Men's society
Gannon Wm., caretaker
158 Kenehan Patrick, carpenter
158a Glascow Michael, laborer
Campbell Jos., clerk
160 Hiller H. J., clerk
160a McGuire John, fireman
162 Barrett Thomas, laborer
162a Dewar Mrs. Ann, wid Thomas
164 Carvey James, cooper
164a Hurley Wm., grocer

Young st intersects

166 Power Ed., hay and grain
Powell David, boilermaker
167 Lee Jow, laundry
168 Ricard Jos., barber
169 Shea Daniel, driver
Forester C., laborer
169a Parker Robert, carter
171a Meehan Mrs. John, grocer
172 Murphy Mrs. Mary, wid Jas., midwife
Richard Jos., laborer
173 McCarthy Timothy, laborer
Moth Mrs. M., wid Arthur
176 Harvey John, laborer
178 Harvey John, bricklayer
180 Moffatt Patrick, machinist
McCabby John, laborer
182 Davis James, moulder
183 Kenney Patrick, wood and coal
184 Wickham Richard, engineer
185 Rossiter L., butcher
186 Kenny Patrick, coal and wood
187 McGuire J., jun., lithographer
188 Meehan John, & Bros., restaurant

Murray st intersects

189 Ward Patrick, policeman
Kennedy Edward, M.D.
Kennedy W. G., dentist
190 St Pierre Eusèbe, butcher
191 Cosgrove John, carter
192 Patterson Henry, engineer
192a Smith William
193 Anderson Edward, carter
194 Gleeson Michael, clerk
Power Lawrence, engineer
194a McBride John, plasterer
195 Foley Mrs. M., wid John
Curran T., M.D., physician

196 Moore Thomas
Barry Robert, machinist
Cloran Thomas, driver
Shanahan T., bridge master
Paterson A., machinist
Smith W. John, laborer
Leonard John, laborer
198 Shanahan Pat., laborer
Finnerty Miss M., dressmaker
201
202 Ryan Mrs. K., wid E.
204 Wilkinson Clement, laborer
205 Henry Michael, laborer
206 Ward Hugh, grocer
207 Barket A., shoemaker

Eleanor st intersects

209 Donohue Thos., candles
210 Kiley Martin, carter
212 Cherry Arthur, carter
Dundon John, carter
213 Riley Patrick, night watchman
214 Morrissey John, laborer, r
Flanigan Wm., laborer
Molloy Mrs. M., wid J.
Hartigan James, watchman, r
Lonergan Daniel, messenger, r

McCord st intersects

227 Clarke Michael, grocer
229 McDonald J., laborer
231 Dermody Miss Mary
233 Keegan James, laborer
235 Phelan John, laborer
237 McElheron P., laborer
Meehan Thos., laborer
239 Sweeney Dennis, carter
241 Vale Lawrence, laborer
Meehan Wm., of John Meehan & Bro., r
243 McNally Jas., laborer
245 Bryant William, driver
253 Burns Mrs. J., wid D.
Madden Michael, laborer

Seminary st intersects

255 Murray Pat., laborer
255½ Bernier Hector, engineer

St Thomas st begins

268 Traversy V. E., & Co., wholesale lumber
270 Montreal Sand and Gravel Co., ltd., J. H. Logan, manager
Knowles W.M., & Co., coal, &c.
Smith F. X., cartage
274 Parizeau D., lumber yard
Mathieu Ulric, lumber clerk
276 Thibault & Cie., lumber yard

Guy st intersects

335 Tremblay Ferdinand, saw mill

William st intersects

Overdale av, *from* 372 *Aqueduct west, St Antoine ward*

1 O'Neill Thos. H., fruit dealer
3 Aird Mrs. Mary, wid John
Wilson Wm., bookkeeper
4 McLean John, foreman Kingston Forwarding Co.
5 O'Malley W. J., of Blackley, O'Malley & Co.
6
7
8 Sutton Thos., hairdresser
10 Byrne Wm., storeman
11 Scanlan Michael, supt Dominion SS. Co.
Scanlan James T., of J. T. Marchand & Co.
12 McGuire Miss Kate
13 Duckett J. Charles, clerk
14 Dalgleish Mrs. M., wid Robert
Sleeth David, manager Royal Oil Co.
15 Snell G. W., freight agt C.P.R.
16 Hughes Mrs.
17 Laughton Wm.
18
24 Elliott T. W., clerk G.T.R.
26 Starke Cranston C., insp of service Bell Telephone Co.
28 Thompson Mrs. K. O., wid Geo.
30 Kittson G. R. W., notary
32 Scott C. R., special agt Mutual Life Ins. Co. of New York
34 McCutcheon Mrs. James
36 Beaudry Mrs. Mary, wid F. X.

Oxenden av, *off* 317 *Prince Arthur, St Antoine ward*

1 Rea David, mnfrs' agent
3 Monk Mrs. E. C.
Monk C. D., manager for Bache & Co.
5 Robertson Mrs. H., wid Wm.
7 Booth William, with J. & T. Bell
9 Brayley J. M., of Brayley, Sons & Co.
10 Kilby Mrs. R. H.
12
13 Holland Chas. C., of G. A. Holland & Sons

Lorne Crescent begins

15 Robert J. Alfred, com agent
17 Utley Mrs. Maurice
19 Leithead Mrs., wid J. B.

Pine av intersects

McGarry Simon, storeman
Law D., of Law, Young & Co., Bellevue house
Young Mrs. A. J., wid hon J., Piedmont cottage

Pacific av, *opposite* 1259 *Dorchester, St Antoine ward*

1 Marshall Jas., com agent
3 McGregor Jas. A., clerk
5 Bulmer H. T. P., contractor
15 Thibault Jos., contractor

Pacific, *from* 125 *Knox st to G.T.R. track, St Gabriel ward*

1
2 Delage Wm., painter
3 Armstrong Mrs. C., wid Jas.
5 Caldwell William, painter
7 Cussels Mrs. Helena, wid Rob.
8 Tauron Marius, laborer
9 Dorman J. W., painter
11
15 Thibeault Joseph, roofer

Palace, *off* 154 *Carriere, St Denis ward*

25
26 Lauzon Jérémie, prop
29 Caron Jos., stonecutter

Panet, *from* 69 *Water north to Sherbrooke, St Mary ward*

2 Lalumière Eugène, merchant
6 L'Heureux Théophile, laborer
8 Plante Prospère, joiner
10 Sarcira Jacques, laborer
16 Pulutte Pierre, laborer
18 St Pierre Narcisse, laborer
20 Gibault Arthur, laborer
22 Colseman Mrs., wid W.
30 Edson M. G., & Co., manfrs
32 Petit Mrs., wid Jos
Touchet Mrs. D., wid L. D.
34 Beaupré Edmond, laborer

Notre Dame st int

40 Vidricaire Cléo., h
47 Hemmil Mrs., wid
48½ Perrault Mrs. A., w
49 Mathias Eugène, p
50 Perrault F. X., sto
50½ Provencher Mrs. M
51
52 Ducette Ernest, la
53 Schiller Mrs. Julie
54 Lemieux F. X., la
55 Tardiff Joseph, sh
56 Smith Wm., caret
56a Smith Alphonse,
56½ Grenier Louis, tr
Labbé Joseph, jo
57 Lallemand Hono
58 Pepin Philias, la
62 O'Donnell rev. P.
Mary's R. C. ch

Craig st inte

69 Panet hall
70 Brisebois Thade
Dagenais Méder
Galarneau Josep
Lapierre Jos., la
Labelle Albert,
Germain Nap.,
71 Tanguay A., sh
72 Mattard Oscar,
Dancause Fran
Ramoneda Vic
Carey David, l
Girard Geo., b
74 Rivert Dolphis
75 Degulre T., wh
76 Lussey Arthur,
Moisan Joseph
76½ Leduc Mrs. O.,
78 McGuire Chris
78½ Whittaker Jo
S. R.
79 Deschamps J.

Panet pla

80 Martineau B.,
82 McDonald Th
84 Binet Francoi
86 Detcherty W
88 Pellerin Edw
90 Villeneuve E
91 Raymond Be
92 Desjardins J

Lagauchetie

95 Robert Norb
97 Larivière Al
98 Dwyer John
Laberge Ge
Meunier Mr
100 Charbonne
100a Forest V.,
Giguere Cl
101 Rosette J. B
102 Dostie Alex
102½ Latour Lou
103 Labelle A.,
104 Daigle Nap
104½ Dumond A
105 Gauthier E
Perreault
106 Racette Jo
107 Latour J.
108 Guimond
Lamoure
Ratelle Lo
Ratelle —
109 Bleau Tre
109a Malo Tou
109b Bochon M
109c Russell M
109d l'eloss
110 Bergeron
111 Gauthier
112 Lahouil
113 Mongeau

[illegible]toncecutter
[illegible]Eug., laborer
[illegible]Ed., painter
[illegible]Mrs. C., wid Frs., r
[illegible]Edouard, polisher, r
[illegible]lphouse, laborer
[illegible]b, shoemaker
[illegible]Emery, laborer
[illegible]Jos., contractor, r
[illegible]s. A., wid C., r
[illegible]Mrs. A., wid Dom.
[illegible]e A., carriagemaker
[illegible]uis, watchmaker
[illegible]Leon, carter
[illegible]e, blacksmith
[illegible]ard, printer
[illegible]e Wilfrid J., cook
[illegible]ice, policeman
[illegible]e., laborer
[illegible]eon, laborer
[illegible]s., wid James
[illegible]ne, laborer
[illegible]s, wid Aug.
[illegible]s, carpenter, r
[illegible] Louis, joiner
[illegible]asime, engineer
[illegible]Médore, butcher
[illegible]Cyrille, agent
[illegible]apoléon, driver
[illegible]esime, laborer
[illegible]Miss E., dressmaker
[illegible]ne Ovide, laborer
[illegible]s, clerk
[illegible] shoemaker
[illegible] Hormisdas, grocer

[illegible]*st intersects*

[illegible]rs. M., wid Amable
[illegible]k. moulder
[illegible] bookkeeper
[illegible]ine, com traveller
[illegible], polisher
[illegible]e, painter, r
[illegible]e, motorman, r
[illegible]ne, laborer
[illegible]ne, laborer
[illegible] laborer
[illegible]Nap., laborer
[illegible]arriagemaker
[illegible]e, laborer
[illegible], carter, r
[illegible]s., laborer
[illegible]s, laborer
[illegible] laborer, r
[illegible]orer, r
[illegible]n, laborer, r
[illegible]ore, barber
[illegible]s, laborer, r
[illegible] carpenter
[illegible]emaker
[illegible]ne, laborer
[illegible], hay and grain
[illegible]
[illegible], clerk C.P.R.
[illegible]ner
[illegible]nenger
[illegible], laborer, r
[illegible]orer, r
[illegible], laborer, r
[illegible]e, laborer, r
[illegible]e, laborer, r
[illegible]e, laborer, r
[illegible]tcher
[illegible]ner
[illegible]ne, shoemaker
[illegible]s, wid W.
[illegible]Petits Frères de

[illegible]Brother Surins,

[illegible], laborer, r
[illegible]aborer, r

[illegible]emaker
[illegible]orer, r
[illegible]d W.
[illegible]aborer

161 De
163 Po
163a Mc
163b Be
163c Len
163d
163e Gen
163f Gag
163g Bou
163½ Desj
165 Lemi

166 Aram
167 Archa
169 Tessie
171 Lemoi
Lemoi
Decare
Patry
Parent
Tambea
Béland
171a Hamel
Chalifou
171b Lemoine
moine
Moun O.,
Chalifou
175 Denis Al
Dubois E
Beaudoin
177 Lemay M
Dechantal
Tessier Jo
178 Amiot Lou
coal
Lacoursièr
179 Gagnon Al
181 Boyer Alfr
183 Pelletier F.
184 Archambau
185 Lefebvre Jo
185a Barsalou M
186 Mathieu J.
Garièpy Jos
Boulard Lou
187 Poirier Ovid
189 Brunelle J. B
190 Ouimet Miss,
191 Archambault
192 Dufour E., ba
Emond Z., m
192a Séguin Moïse,
193 Léonard Ferd
194 Sauvageau Eu
195 Gauthier Hon

St Catherine

197 Chagnon E. A.
198 Rondeau Mrs.
200
201 Sauriol Ferdin
202 Girard Edmon
Brien Xavier, d
Larose Mathias,
203 Goulet Jos., bar
205 Lacas Edouard

Barsalou lan

206 Giroux Jos., labo
207 Gadbois A., labor
Payette Amédée,
208 Grimard Edouar
209 Pleau Albert, pri
Montreal Dogs' a
Pleau, prop
210 Lachapelle Henri,
211 Doré W., butcher
Lapierre Ferdinan
Therrien Mrs., wid
212 Therrien F., groce

Allard st beg

213 Godin Sévère, pain
Sabourin Mrs. D., w
Barrette Joseph, pr
214 Demers Jean Bte.,

..stonecutter
Eug., laborer
Ed., painter
Mrs. C., wld Frs., r
Edouard, polisher, r
Alphonse, laborer
D., shoemaker
Emery, laborer
Jos., contractor, r
s.A., wld C., r
Mrs.A., wld Dom.
A., carriagemaker
uis, watchmaker
Leon, carter
s., blacksmith
ard, printer
e Wilfrid J., cook
lise, policeman
o., laborer
on, laborer
s, wid James
ne, laborer
s, wid Aug.
N., carpenter, r
Louis, joiner
nesime, engineer
Médore, butcher
Cyrille, agent
apoléon, driver
ésime, laborer
Miss E., dressmaker
ne Ovide, laborer
is, clerk
shoemaker
Hormisdas, grocer

st intersects

Mrs. M., wid Amable
n, moulder
bookkeeper
ime, com traveller
, polisher
s., painter, r
e, motorman, r
e, laborer
ne, laborer
laborer
Nap., laborer
carriagemaker
n, laborer
carter, r
e., laborer
s, laborer
laborer, r
orer, r
a, laborer, r
ere, barber
s, laborer, r
carpenter
hoemaker
ne, laborer
, buy an f grain
e
Clerk C.P.R.
ner
ssenger
a, laborer, r
orer, r
laborer, r
n, laborer, r
t, laborer, r
e, laborer, r
butcher
joiner
es, shoemaker
s, wid W.
Petits Frères de
brother Surius,
laborer, r
borer, r
hoemaker
orer, r
wid W.
lborer

161 Desjardins Jos., laborer, r
163 Perrault Miss Philomène
163a Meunier Ovila, laborer
163b Beaulieu Geo., barber
163c Lemaitre E., leather cutter, r
163d
163e Genest F. X., laborer
163f Gagnon Alph., laborer
163g Boulé William, laborer
163½ Desjardins W., driver
165 Lemire Jules

St Rose st intersects

166 Araminl Auguste, artist
167 Archambault Frs., carter
169 Tessier Arthur, driver
171 Lemoine Louis, & Co., grocers
Lemoine Ls., engineer
Decarean Louis, storeman, r
Patry Jos., laborer
Parent Adélard, engineer, r
Tambeau Jean Bte., laborer, r
Béland Julien
171a Hamel Jean, shoemaker
Chalifoux Joseph, baker
171b Lemoine Louis, of Louis Lemoine & Co.
Mona O., finisher
Chalifoux Chas., laborer
175 Denis Alfred, r
Dubois Ed., laborer
Beaudoin U. G., grocer
177 Lemay Mrs. C., wid A. J.
Dechantal Frs., laborer, r
Tessier Jos., laborer, r
178 Amiot Louis, & Co., wood and coal
Lacoursière Frs., laborer, r
179 Gagnon Alphonse, painter
181 Boyer Alfred, bricklayer
183 Pelletier F. J., dry goods
184 Archambault A., wood & coal
185 Lefebvre Joseph, horse dealer
185a Barsalou Mrs., wid A.
186 Mathieu J. Bte., milkman
Gariépy Joseph, joiner
Boulard Louis, policeman
187 Poirier Ovide, watchman
189 Brunelle J. B., shoemaker
190 Ouimet Miss, dressmaker
191 Archambault J., carter
192 Dufour E., barber
Emond Z., med student
192a Séguin Moïse, tailor
193 Léonard Ferd., carter
194 Sauvageau Eugène, butcher
195 Gauthier Honoré, shoemaker

St Catherine st intersects

197 Chagnon F. A., restaurant
198 Rondeau Mrs. E., wid N.
200
201 Sauriol Ferdinand, laborer
202 Girard Edmond, laborer
Brien Xavier, driver
Larose Mathias, joiner
203 Goulet Jos., barber
205 Lacas Edouard

Barsalou lane ends

206 Giroux Jos., laborer
207 Galbois A., laborer
Payette Amédée, clerk, r
208 Grimard Edouard, butcher
209 Pleau Albert, printer
Montreal Dogs' agency, J. A. Pleau, prop
210 Lachapelle Henri, butcher
211 Doré W., butcher
Lapierre Ferdinand, butcher
Therrien Mrs., wid Jos.
212 Therrien F., grocer

Allard st begins

213 Godin Sévère, painter
Sabourin Mrs. D., wid H.
Barrette Joseph, printer
214 Demers Jean Bte., conductor
214½ Reilly McKel, laborer
215 Thérien Norbert, laborer
Constantinople A., stonecutter, r
Drolet Mrs. C., wid F., r
Diotte Xavier, shoemaker, r
Matthieu Joseph, laborer, r
216 Cyr Frs., joiner
216½ Péladeau Laurent, tailor
217 Sénécal Jos., laborer
Aumont Gabriel, laborer
217½ Constantineau Mrs., wid F.
218 Verrette Louis, laborer
219 Whalen Mrs., wid Lawrence
Ouellette Pierre, moulder
220 Potelle Joseph, laborer
220a Carpentier Frs., laborer
220b Moussette Geo., bricklayer
221 Lemieux Romain, blacksmith
Fréchette Edmond, contractor
222 Archambault Jules, restaurant
224 Lemayière Joseph, laborer

DeMontigny st intersects

233 Maggio Camille, professor of musie
Léard Jos.
234 Fontaine Ernest, carpenter
Lescarbeau Edward, laborer
236 Deschênes Joseph, horse trader
238 Lesearbeau Ulric, laborer
239 Villemure Frs., brushmaker
Martel Elphège, jeweller
Montplaisir Joseph, machinist, r
241 Bellehumeur Trofflé, shoemkr
242
243 Smith James, carter
244
244a Miron David, painter
244b Magean Cyprien, jun.
244c Naud J., jun., fireman
245 Larose Miss D., grocery
246 Dupras M., blacksmith
Bélanger Mrs., wid Cyrille
Dorion Charles, shoemaker
246a Deguire Jos., confectioner
247 Chartier François, contractor
Sieard François, cooper
248 Côté Alphonse, tailor
248a Blanchard Fabien, joiner
249 Maillet Jos., plasterer
250 Montreuil Mrs. E., wid A.
Dauphin E., joiner, r
251 Fontaine A., shoemaker
252 L'Eveque J. B., joiner
253 Bourgoin Dieudonné, laborer
Pouliot Pierre, confectioner
254 Marion Mrs Josephte, wid A.M.
Deslongchamps Mrs., wid Jos.
255 Aumont T., tailor
256 Renaud Mrs. M., wid J.
257 Lamoureux Frs., merchant
258 Dubois F. W., shoemaker
Cadot J. A., M.D.
259 Courteau Adélard, laborer
260 Gloutney F. W.
Gloutney D., clerk
261
262 Renaud A., grocer
263 Charbonneau F. X., joiner
264 Renaud L., carter
265 Dufault V., bookkeeper

Logan st intersects at 264 and 271

266 Lamoureux Louis, sen., joiner
Lamoureux J., laborer
Stevens Alfred, laborer
Bélair Mrs. M., wid N., r
268 Ouellette Nap., printer
Roberge J. B., carpenter
270 Martel George, butcher
271 Blanchard Mrs. D., wid F.
271a Garneau Mrs. E., wid M.
271b Huot F. E., laborer
272 Milot Emile, joiner
274 Guay P., carter
276 Beausoleil Moïse, shoemaker

278 Petit P., laborer
Gauthier Euclide, shoemaker
279 Archambault Jules, grocer
280 Beauchamp Mrs., wid Nicholas
280a LeBlanc Wilfrid, clerk
280b Skeller Arthur, plumber
280c Labonté Pierre, laborer
Piché Pierre, shoemaker
Lapierre Jos., shoemaker
280d Vorgeau Lucien, machinist
280e Lamarche Ulric, butcher
Lalonde Ollvier, laborer
Allard Eugène
Dugas Mederic, storeman, r
Marsolais Arthur, moulder, r
Boileau Antoine, mason
Pruneau Hector, laborer
Charbonneau Adélard, plumber
Lachance Jos., weigher
Moyen Ollvier, laborer
280f Fortin Arthur, butcher
280g St Arnold Narcisse, carter
280h Trempe Jos., policeman
280i Marcotte Alfred, joiner
281 Reed Geo , clerk
282 Hamel Louis, driver
282a Jeannelle E., collector
Chapleau Camille, joiner
282b St Germain —, confectioner
Perrault Jos., tailor
Frégeault Charles, cooper, r
283 Thibaudeau L., shoemaker
284 St Amour Alexis, laborer
284a Léveillé Wilfrid, laborer
Sigouin Mrs., wid P.
285 Lepine Wilfrid, carter
286a Dufresne Ernest, carter
Germain P., shoemaker
286b Trudeau Théodule, driver
286c Laprise Jos., shoemaker
286d Bouchard V. P., boots & shoes
287 Cardeau Chs., laborer
288 Poitras Amédée, grocer
289 Richard Alexandre, agent
290 Paré Mrs., wid F.
292 Girard Charles, engineer

Lafontaine st intersects at 292 *and* 317

293 Maheu Gilbert, shoemaker
295 Blais André, shoemaker
Lamaville T., carpenter
Lamoureux Arthur, P.O. clerk
Dompierre Jos., laborer
296
296a
298 Dorion Mrs., wid Joseph
Dorion J. D., & Co., bakers
299 Nourie George, laborer
Courtois J. L., grocer
Normand O., shoemaker
Lacoste T., painter
Villeneuve Jos., tailor
300 Allaire Louis tailor
301 Lasalle Alcide, plumber
Desautels Joseph, r
Lamoureux F., shoemaker
303 Garcau Stanislas, furniture
304 Nadeau Mrs. E., wid F.
305 Gervais Delphis, carter
Boyer Félix, cabinetmaker
305a Gibeault Horm., shoemaker
305b Courville L., butcher
306 Langlois Edmond, shoemaker
Barrette Louis, machinist
307a Descoteaux Ed., painter
Thibodeau Isaie, tailor
307b Leblanc J. Bte., storeman
308 Bachand Albéric, laborer
308a
309 Poliquin Nap., shoemaker, r
Beauchamp Frs., traveller
Chicoine Emile, carpenter
309a Poliquin Louis, roofer
310 Naud Albert, bricklayer

Nonancourt st begins at 311 *and* 345

311 Drapeau Mrs. M., wid J., r
Bertrand Mrs. Ad., wid C., r
311½
312 Aubuchon Jos., grocer

Nonancourt lane begins

313 Morin George, plasterer
Mainville Miss Izilda
Denis Alphonse, laborer, r
Ethier Mrs., wid, r
Viger Alfred, laborer, r
Gravel Mrs.
313½ Viau Chas., laborer
Viger H., laborer
314 Coté Xavier, leather cutter
315 Motard F., grocer
316 Morin Louis, carter
317 Dubuc Phidime, grocer
318 Duplessis Jos., leather cutter
319 Gibb Mrs., wid Wm.
319a Varin George, machinist
Aubertin Mrs. E., wid Geo.
319b Laforest George D., laborer

St John lane begins

321 Emond Edouard, sen., joiner
Goulet Calixte, manufacturer
323 Varin Narcisse, joiner
324 Royer Mrs. D., wid Frs.
225 Richard Zotique, silver plater
326 Bouesnel & Co., dyers, r
Bourgouin J. B., clerk, r
Bonin François, dyer, r
Chamberlin E., foreman, r
Gagnon Pierre, carter
Mulo Joseph, pedlar
327 Thibault Alfred, shoemaker
328
329 Naud Aldéric, tailor
330 Mallette Jos., wood and coal
331 Dazé Alphonse, painter
333 Trudel Amable, manufacturer
334 Mallette Jos., wood and coal
338 Leclaire G., sec hand dealer

Ontario intersects at 338 *and* 375

341 Nelson Joseph, painter
342 Lapointe Mrs., wid D.
Savard Damase, painter
343 Lemire Philippe, shoemaker
Beauselle Jos., laborer
344 Piché Louis, laborer, r
Lahaie Mrs., wid Joseph
345 Trudeau Jos., leather cutter
346 Plante Auguste, laborer
Boileau Xavier, clerk, r
347 Lachapelle J. E., joiner
Lachapelle Louis, shoemaker
Lachapelle Henri, tinsmith
Langlois Ferdinand, barber
Galarneau Misses
347a Courtois Théophile, baker
Beauregard Jules, laborer
349 Montmarquette W., shoemaker
Ladeur Jos., shoemaker
Beaupré G., cigarmaker
351 Charest Sigefroi, laborer
Vaillancourt J. B., laborer, r
352 Mallette Lucien, laborer
353 Payette Arthur, painter
Lafleur Taplie, shoemaker
André Jos., barber
Gagnier Jean Bte., bricklayer, r
353a Dupuis Elie, laborer
353b Venne Ovila, painter
354 Fontaine Alex., shoemaker
355 Lacoste G., painter
Lacoste A., laborer
Villeneuve Mrs. Z., wid F. X.
356 Cléroux Nicholas, grocer

Parker st begins

357 Migneron Theo., leather cutter
359 Desjardins F. X., mason, r

359 Pepin Mrs., wid A
360 Corbeil Ls., stonecutter
361 Chicoine Ovila, clerk
361a Gratton Samuel, car
361b Leclerc Méderic, cl
Leclerc Mrs., wid Al
Chartier Jos., carpe
361½ Anbin Ferdinand,
362 Laplante Felix, cler
Trudeau Mrs. A., wi
363 Villemur Ovide, pol
363½
363a Bleau Benjamin, b
365 Laurier Jacques, c
366 Dagenais Jos., bake
Guertin Alph., shoe
Lacombe Jos., labo
Durocher Jos., lab
Gauthier Arthur, r
Larochelle Ludger,
367 Tourville Phidime,
Desnoyers Andre,
367½ Rochon Theophile,
368 Laramée D., medic
Martin Alph., but
Laramée Alphonse
368a Sauvé Elzear, labo
Monette P., shoem
Marcil Mrs. D., w
369 Vezina Wilfrid, d
370 Allarie Hormisda
D'Amour A., boil
370a Monette A. B., sh
371 Bonami Alfred,
Mantha Jos , lab
372 Larivière Ulderic
373 Corbeil Ovide, in
374 Dupuis G., tanne
375 Pharmacie Lapo
375a Roy Cléophas, b
376 Lebrun Geo., joi
Richard P., bri
Trudeau P., mo
377 Morache Césair
Messier Jos., cl
378 Larivée E., shoe
Trudeau Pierre,
379 Piché Mrs., Phil
380 Larivière J. B.,
Morel Geiss, tai
381 Lévesque Josep
382 Lasalle Pierre,

Larivière st begins

383 Dufault Léon
Gosselin Treff
Plouffe Jos ,
Therrien Gasp
385 Lafortune An
386 Laporte Fran
Lamy P., driv
Landry Nap.,
Lord Moïse, c
Rhéaume Ma
387 Miller Louis,
388 Noël Joseph,
389 Dufault Ovil
Dufault Her
Cuerrier Zép
390 Frechette Ad
Doyon Jos.,
Renaud Th
Sicard P. B.,
391 Robillard J.
392 Gagnon J. B
393 Bonthillette
Foisy Adela
294 Deslongcha
395 Mallette Mr
396 Cholette Isi
Beaulieu Fl
Frechette E
Lortie Mag
398 Roudeau J
400 McGee Th
402 Lamarche

Jos., shoemaker
Eusèbe, laborer
Amedée, tailor
Joseph, baker, r
Joseph, laborer, r
Mrs. E., wid A.
Joseph, grocer
Louis, tailor
Mrs. P., wid Jos. r
Louis S., clerk
Delphis, painter
Cyrille, laborer, r
Dieudonné, carter
Nicolas, carter
Arthur, plasterer
Elie, laborer
Emile, shoemaker, r
Boire, carpenter
Cléophas, joiner, r
Arthur, shoemaker
Francois, dyer
Louis, baker
Alfred, carter
Frs., laborer
Jos., laborer
Simon, shoemaker
Louis, shoemaker
François, carpenter
E., laborer
E., shoemaker
Mrs. W., wid Elz,
Jos., policeman
Jos., jun., carter
Narcisse, laborer
Hermenegilde, joiner
Alfard, fruit dealer, r
Joseph, grocer
Alfred, spinner
L., laborer
Laborer
Joseph, bricklayer, r
Ed., laborer
Théophile, laborer, r
Mrs. P., wid X., r
Mrs. D., wid Ed., r
Simon, joiner
Horace, driver
Alexandre, bricklayer
, wid E.
Louis, plasterer, r
Hyp., painter
P.
E., laborer
, carter
McAuley, dressmkr
Joseph, baker
Léopold, laborer
, shoemaker
Matias, saddler
Distance, blacksmith
Alf., sen., shoemkr
, shoemaker
Jos., laborer
, stonecutter
Alphonse, shoemkr
Joseph, roofer
Joseph, laborer
Jos., shoemaker
, shoemaker
, wid Francois
Joseph, laborer
, bricklayer
Edouard, shoemaker

Ontario intersects

of St Panet, St

Laborer
Edouard, laborer

Joiner
Blacksmith

ne
tol
St
Der
mur
66 R
68 Kl
L
70 Gra
75 Mar
78 Dug
Biss
Chap
Biss
79
80 Lefeb
fact
87 Gilch
Shave
89 Reyno
Beaud
91 Plante
95 Maclar
St
106 Slattery
108 Hinton
Hinton
St Catherine
109 Charette
111 Haddlese
Twidale
124 Vincelette
124a Gignac Mr
124b Vézina Ch
124c
126 Corbeil Zot
Léveillé
Dansereau
128 Dufresne Ba
Tremblay G
Marrow Fre
Rhéaume Ch
130 Bienvenu Bo
Josepha
132 Burn Patrick
134 Plante Josep
135
136 Archambault
137 Phelan John,
138 Mitchell Jam
Arseneault A
Lafontaine Ou
139 Yuill M., carpe
Pleau B.,
139a Camille Richa
Pleau Thomas
140 Macbeth Henr
Whittaker Mrs
141 Rivet Alcide, m
142
143 Pleau Dominat
143a Gaudet Joseph
145 Lévesque Jos.,
Chevalier O., sh
147 Picotte Alex., l
149 O'Neil Edward,
151 Poulette Napolé
DeMontigny st
154 McEvoy Peter, g
157 Charpentier Trefl
159 Poliquin Ernest,
161 Brown Wm., carp
Logan st be

Papineau av, *from Papineau sq north to Cote Visitation toll gate, St Mary, and dividing St Jean Baptiste ward and St Denis wards from Delorimier municipality*

66 Rafferty Bernard, grocer
68 Kilcullen T., new and second hand store

Dorchester st intersects

70 Granella James, laborer
75 Martin Michael, grocer
78 Dugal Joseph, carpenter
Bisson Francis, carter
Chaput Babilas, joiner
Bisson Francois, laborer
79
80 Lefebvre Michel, & Co., vinegar factory
87 Gilchrist R., employee C.P.R.
Shave Frederick G., laborer, r
89 Reynolds Patrick, machinist
Beaudin J. Bte., laborer, r
91 Plante Joseph, foreman
95 Maclaren Alex., lumber mercht

St Rose st begins

106 Slattery John, laborer
108 Hinton Albert, machinist
Hinton Mrs. Sarah, wid Thos.

St Catherine st intersects at 108 and 141

109 Charette Pierre, engineer
111 Hadlesey William, foreman
Twidale Ashby P., manager
124 Vincelette Mrs. C., wid J. B.
124a Gignac Mrs. P., wid Ed., bdg hse
124b Vézina Charles
124c
126 Corbeil Zotique, of Corbeil & Léveillé

Dansereau lane begins

128 Dufresne Béloni, wood and coal
Tremblay George, laborer
Marrow Fred.
Rhéaume Charles, shoemaker
130 Bienvenu Benj., beer driver

Josephat st begins

132 Burn Patrick, glassblower
134 Plante Joseph, shoemaker
135
136 Archambault Jos., painter
137 Phelan John, roadman
138 Mitchell James, laborer
Arsenault Alex., carriagemkr
Lafontaine Omer, engineer
139 Yuill M., confectioner
Pleau B., blacksmith
139a Camille Richard, machinist
Pleau Thomas, storeman
140 Macbeth Henry, leather cutter
Whittaker Mrs. M., wid John
141 Rivet Alcide, notary
142
143 Pleau Dominateur, blacksmith
143a Gaudet Joseph, laborer
145 Lévesque Jos., shoemaker
Chevalier O., shoemaker
147 Picotte Alex., leather cutter
149 O'Neil Edward, contractor
151 Poulette Napoléon, grocer

DeMontigny st intersects

154 McEvoy Peter, gardener
157 Charpentier Treflé, contractor
159 Poliquin Ernest, checker
161 Brown Wm., caretaker

Logan st begins

213 Martin H., carpenter and joiner
214 Morel, Bélair & Préfontaine, saw mills

Lafontaine st intersects

215 St George Odilon, laborer
217 Cardinal Hormisdas, foreman
219 Meunier Mrs. M., wid Amédée
Lussier Joseph, blacksmith
221 Trudeau Théodore, cabinetmkr

Ampleman lane begins

223 Lussier Chas., laborer
223a Vadeboncœur Jos., policeman
Mailly Jos., plumber
223b Delorimier Philippe, laborer
223c Guilbault H., shoemaker
Dupuis Mrs. M. L., wid Geo.
225 Malouin David, blacksmith
225a Demers Gilbert, joiner
227 Peltier Albert, driver
227a Brunet Joseph, clerk
Gagnon Louis, foreman
227b Guerin Em., laborer
Dompierre F. X., machinist
229 Chaumeau E., carter
231 Beauchamp Omer, painter
Emery Thomas, mason
Fulnum Frs. X., shoemaker
Lapalme Camille, bricklayer
233 Senécal Miss Malvina
235 Lachapelle J. Bte., laborer
Millette Chas., policeman
237 Cardinal Gilbert, laborer
239 Ethier Ulric, laborer
241 Desautels F. X., grocer

Nonancourt lane ends

259 Huguet-Latour W., bookkeeper
261 Lamothe Arthur, carter
263 Caron D., laborer
265 Latramboise Antoine, laborer
269 Laporte Moïse, laborer
Racicot A., shoemaker
Payant Ferd., carpenter
Bourgouin Pierre, laborer
Martel Mrs. H., wid Joseph
271 Loiseau Alexandre, painter
Gagné Dion, brickmaker
275 Corestaigne Mrs. F., wid J. Bte.
279 Ayotte David, storeman
281 Millette A., laborer
283 Tremblay Joseph, painter
285 Lafrenière P., saddler
Allaire Jos., laborer
Beaupré Narcisse, laborer
Ethier Mrs. L., wid Pierre
287 Duplessis M. C., foreman
289 Dufresne Treflé, motorman
291 Dufresne Joseph, policeman
291½ Hebert Pierre, wood dealer
293 Dandy John, laborer
295 Gauthier George, tailor
297 Fournier D., tobacconist
299 Dupuis Isaac, carpenter
301 Petit Théophile, tobacconist
309 Vincent S. J. A., carriagemkr
Hurtubise Antoine D.

Ontario st intersects

311 Henry Alfred, restaurant
313 Longpré O., employee C.P.R.
315 Goldberg Jacob, pedlar
321 Courtemanche Theo., trader
323 Rochette J. B., mason
324 Leveillé Damase, tanner
325 Lafontaine Alex., laborer
326 Goulet O., foreman
Lespérance Edm., shoemaker
327 Courtemanche Theo., trader
328 Lortie Vincent, carter
329 Morin Vital, shoemaker
330 Bastien Joseph, laborer
331 Johin M., blacksmith
332 Maheu Edmond, laborer
Lavoie Pierre, heater
333 Lemay Ant., brickmaker
334 Chalut Pierre, painter

335 Belliveau Adélard, shoemaker
336 Bélanger Chas., baker
337 Goldberg Jacob, pedlar
338 Morin Alphonse, operator
Roy Narcisse, laborer
Beaudoin Hormisdas, joiner
339 Racette Chs., sen., carter
340 Bélanger Arsène, baker
341 Jobin Francis, butcher
342 Cyr L. A., grocer
343 Lanthier F., plasterer
344 Tourville Charles, joiner
Charbonneau Frs., laborer
Beaulieu J. Bte., laborer
Lamirand Aug., laborer
345 Martel Jos., laborer
346 Cyr L. A., grocer
346½ Smith John, butcher
347 Authier France, laborer
348 Vézina Frs., carter
Charette Jos , laborer, r
Racette Solomon, laborer, r
Beaupré Eugène, laborer, r
Racette David, bricklayer, r
Beaupré Delphis, laborer, r
Lalonde —, carter, r
349 Bastien Aug., grocer
350 Ethier Ferd., tailor
351 Lapalme Léon, leather cutter
352 Beaupré Etienne, grocer
353 Crevier Frederic, laborer
354 L'Archeveque Jos. D , baker
355 Maheu Thos., carter
357 Racicot Gaspard, laborer
357a Lefebvre Aug., shoemaker
358 Berthiaume Jos., cigarmaker
359 Moody Geo., gardener
Renaud O., shoemaker, r
360 Dazé Joseph, tailor
361 Leclerc Louis, cooper
362 Gauthier Nap., driver
363 Blanchard Delphis, laborer
364 Dazé Chas., tailor
365 Racicot Ferd., foreman
366 Normandin Horace, baker
368 Griffiths John, laborer, r

DesRivières lane begins

370 Decelles Pierre, baker
Amyet Joseph, carriagemaker
371 Normandin Bros., grain, hay, wood & coal
372 Blouin Magloire, grocer
374 Labelle Charles, cigarmaker
Beauchamp Stan., storeman
Morin Charles, laborer, r
Payette Mrs. C., wid Jos., r
375 Gaudreau O., shoemaker
Boulé Ferdinand, laborer
376 Rémi Mrs., wid —, r
Langley Arthur, brickmaker, r
Langley Mrs. F., wid A., r
Leduc Apellinaire, agent
Thaizand Edmond, laborer, r
Larin Alfred, plumber, r
Drolet Alex., shoemaker, r
Chartier Ovide, laborer, r
Dagenais Joseph, laborer, r
Frick Louis, laborer, r
Frick Francis, laborer, r
Montbrilland Mrs. C., wid M., r
Dagenais Alfred, laborer, r
377 Laberge Louis, butcher
379 Viens A., laborer
380 David H. J., blacksmith
381 Mercier Louis, tobacconist
Ouimet J. Bte , laborer
383 Marquis R., bricklayer
385 Gagnon Alphonse, blacksmith
387 Paquet Joseph, mason
Charbonneau Thomas, laborer
389 Racicot Ferdinand, carter
391 Sylvestre Aug., laborer
393 Lapointe D., shoemaker
Picard Treflé, shoemaker
395 Bouchard Charles, butcher
397 Shanks Nap., blacksmith
399 Brosseau Joseph, laborer
401 Gray Eusèbe, laborer
403 Gravel Honoré, joiner
Ouellette Elzéar, laborer
405 Mathieu Miss Delia, grocer
407 Lamaire Evangéliste, laborer
409 Desjardins Théophile, laborer
Martin Narcisse, laborer
411 Lapointe W., stonecutter
Thérien Eugène, laborer

Sherbrooke st intersects

477 Limoges Oliv., sen., lime maker
481 Poitras Edouard, laborer
483 Lacroix Jos., printer
485 Limoges Léon, plasterer
523 Smith Joseph W., brick mnfr
525
526
527
546a Smith John, butcher
549 Smith John, brick mnfr
550 Tourangeau Max., brickmaker
558 Mireault Olivier, laborer
562 Legault David, brickmaker
561 Robillard Alfred, driver
572 Lafortune Miss C., school
574 Lachapelle Miss Julia, school
576 Dufault Wilfrid, agent
Laporte Magloire, joiner
578 Chaput Ovila, undertaker

Rachel st intersects

584 Taillon Octave, merchant
591 DeLorimier Council hall
592 Langlois Mrs. M., wid Israel
Letebvre Ephrem, trader
594 Huet & Co., hardware and paints
600 Corbeau C., bricklayer
602 Lafontaine Jos., engineer
604
608 Frechette Sévérin, laborer
610 Guibord Joseph, joiner
614 Brouillette Jos., laborer
Roy Thomas C., carpenter
616 Gauvreau C., grocer
618 Paré Alf., laborer
620 Pelletier Onésime, shoomaker
622 Gittus Robert, baker
623 Hannaford Richard, gardener
624
625 Dufresne Amable, carter
627 Godreau Albert, conductor
Bélanger Omer, trader
629 Charbonneau Ferd., laborer
Beliefeuille Mrs. A., wid A., r
633 Cadeau J. O., carpenter
634
635 Lafontaine Mrs. L., wid Louis
636 Morin P., carpenter and joiner
637 Desnoyers Mrs., wid Lambert
Goulet Alb., laborer
638 Colette Emery, plasterer
639 Quintal F. X., milkman
640 Guenette Pierre, policeman, r
641 Laroche Pierre, milkman
642 Rivet Placide, pedlar
643 Vuillancourt Mrs. A., wid Jos.
644 Rivet Honoré, pedlar
646 Allard Albert, laborer
652 Levesque Robert, laborer
654 Pigeon Jos., laborer
658 Lachapelle C., shoemaker
664 Lapierre Martial, merchant
665 Soulière Joseph, carter
666 Lapierre A., barber
667 Dumas Stanislas, laborer
669
674 Foucreau Nap., clerk
675 Turcot Jos., butcher
676 Lescarbeau Nap., carter
Bourdounais Théo., carter
677 Ste Marie Ls. N., grocer
678 Dupuis Louis, joiner
680 Foucreau Henri, grocer

Marianne st i

691 Pelletier E., car
693 Montreal Woy'n
695 Morel Placide, j
Leduc J. Bte., c
Léveillé Philia
697 Beaudry Noé, l
Roy Oscar, cart
699 Picard F., edi
Illustré
701 Morel Moïse, jo
Mercure Marce
702 Pelletier Ed., c
703 Morel Napoléo
704 Lepine Joseph
Turcot Louis, l
705 Mallet Moïse,
706 Perreault J. A
707
711 Hébert Louis,
713 Cloud John, c
Laplerre Ed.,
715 Lalumière Isa
741 Clavel Henri,
742 Lescarbeau A
743 Goyette Pier
743a Blouin F. X.
744 Guilbault
745 Frenette Edi
747
749 Plon A., mas
L'Archeveq
Lagarde Jos.
751
752
765 Desautels Na
Poitras Ovil
Poitras Jose
773
775 Patenaude
777 Lavigne Jos
779
781 Borthwick
vessels
787 Mearns Jam
789
911 Riopel Thé
943 Bernard Jo
975

Mount R

1100 McGirr J
McGirr M
1150 Dagenais
1187 Cavanagh
1239 Turcot L
1241 Tessier F
1250 Patry An
Couvrett
1252 Desormi
1273 Martine
Fogarty
C. P.
1321 Courtem
Demers C
1417
1579 Petitjea
1675 Grosboy
Petitjea
Petitjea
1755 Duncan
1757 Leclair
Thomas
and h

Papineau

Notre Da

1 Higgins
5 Groulx
5a Leroux
7 Donais
9 Nadeau
Co
10 Law
keep
11 Smith

Eusèbe, machinist
Michael, laborer
L., stevedoro
Chas., carter
Ant., of A. Chenevert
el, rubber cutter
am, machinist
J. Wm., machinist
James, machinist
John, machinist
trick, carter
ry, storeman
trick, laborer
laborer
Helen., wid Wm.
el, boilermaker
mes, butcher
et intersects
Walter, shoemaker
t, fireman
chinery and mill
carter
J. Wm., machinist
., laborer
el, foreman
Michael, laborer
brewer
butcher
ier, painter
Kate, wid John
G., storeman
manufacturer
M., bootmaker
n, patternmaker
employee C.P.R.
ainter & decorator
, carpet layer
lex., machinist
ur, laborer
S, wid Ed., ladies'
E., wid Peter
n, master carter
ture
West, *from* 217
to Rachel, St
on Ste Wards
st intersects
ie, of Marotte,
d, butcher
r, agent
J., sales stables
ne
A., merchant
ouse, clerk
se
., tailor
ght, butcher, r
., machinist
ne begins
T. Bondet & Cie.
., merchant
Ker
., clerk
., contractor
ayer
d of Courville,
nographer
ne, merchant
shoemaker
rd Alphonse

64 Léa
66 Carr
68 Lavo
70 Laur
72 Dega
74 Grav
76 Paye
78 Craig
80 Bour
82 Beand
84 Daign
Daigne
86 Labrec
Quinth
Beaudr
88 Mercur
90 Bertrar
92 Guérin
94 Strubbo
96 Strubbe
98
100 Craig M
102 Campbel
104 Couillar
106 Demers
108 Turcotte
110 Clark Ar
112 McCall J
114 Nantel J.
116 Field Fra
118 Rivet É.,
120 Demers A.
122 Pouliot L.
124 Victorieire
126 Gauthier J.
128 Remy Char
Tougas Ale

Alfred s

130 Perreault
132 Maisonneuv
134 Dudemaine
136 Labelle J. A.
138 Labelle Gust

Roy st

152 Charpentier
154 Beaudoin T.
156 Lafrance Alex
158 Chapleau Rod
160 Denys B., pro
162 Beaudry Edga
164 Tasse Joseph,
166
168 Naud Jean
170 Lavallee Arsèn
Lavallee
172 Beullac Raym
174 Bastien Joseph
Roy Mrs., wid J
184 Choquette J. A.
188 Gosling H. J.,
190 Mercier Henri
192
194 Marcotte J.
Merchants Tel
234 Gravel Pierre,
236 Fournier Arthur
238 Millier Elie, rev
240 Beauchemin J.
242 Barry Joseph, fo
244 Delcourt Geo., sh
246 Halpin James, ca
248 Delorme Ls., jun.,
250 Henry R. Hamna
256 Giroux Fabien, bu
262 Lemoyne F., cont
266 Galibert Calixte,
268 Walsh Matthew
Walsh Joseph C.,
270 Gauthier Mrs. A.,
272 Pigeon Laurent, b
274
276
278
280 Robertson J. B., cut

Eusèbe, machinist
Michael, laborer
J., stevedore
hos., carter
Ant., of A. Chenevert

uel, rubber cutter
liam, machinist
J. Wm., machinist
James, machinist
ohn, machinist
rick, carter
ery, storeman
rick, laborer
laborer
Helen., wid Wm.
el, boilermaker
ames, butcher
ere st intersects
Walter, shoemaker
ert, fireman
achinery and mill
carter
Wm., machinist
laborer
el, foreman
Michael, laborer
brewer
butcher
er, painter
Kate, wid John
G., storeman
manufacturer
M., bootmaker
am, patternmaker
employee C.P.R.
arter & decorator
carpet layer
Alex., machinist
an, laborer
S, wid Ed., ladies'
L, wid Peter
ster, master carter
ste
West, *from* 217
29 *Rachel, St*
een Bte Wards
d intersects
ier, of Marotte,
d, butcher
e, agent
L, sales stables
e
A., merchant
rse, clerk
e
, tailor
ld, butcher, r
machinist
e begins
E. Boudet & Cie.
merchant
lor
clerk
contractor
ver
of Courville,
ographer
e, merchant
shoemaker
rd Alphonse

64 Léandro And., wood worker
66 Carpenter Robert, clerk
68 Lavoie Alphonse, clerk
70 Laurlault Wilfrid, hardware
72 Degamme J. B., barber
74 Gravel Edouard, agent
76 Payette Francois, valuator
78 Craig Mrs. C., wid Dr. A.
80 Bourdeau Octave, joiner
82 Beaudoin André, baker
84 Daigneault Mrs., wid Antoine
Daigneault Miss O., dressmkr
86 Labrecque Henri, carpenter
Quintin Mrs. Philomène
Beaudry Rodolphe E., clerk
88 Mercure Eucharistc, joiner
90 Bertrand George
92 Guérin Vital, foreman
94 Strubbe Geo., clerk
96 Strubbe Chas., agent
98
100 Craig Michael, com traveller
102 Campbell John, bookkeeper
104 Couillard Charles, accountant
106 Demers Harrison A.
108 Turcotte F. D. O., notary
110 Clark Arthur W., machinist
112 McCall John, clerk
114 Nantel J. A., bookkeeper
116 Field Frank, electrician
118 Rivet E., policeman
120 Demers Anselme, policeman
122 Ponllot L. Z., agent
124 Vidricaire C., bank clerk
126 Gauthier Jean, clerk
128 Remy Charles, policeman
Tougas Alexandre, printer

Alfred st intersects

130 Perreault Ulderic, bookbinder
132 Maisonneuve Alph., foreman
134 Dudemaine Hereule, joiner
136 Labelle J. A. P., artist drawer
138 Labelle Gustave, bookkeeper

Roy st begins

152 Charpentier Ludger, agent
154 Beaudoin T. A., law student
156 Laframee Alexis, fireman
158 Chapleau Rod., storeman
160 Denys B., professor of music
162 Beaudry Edgar R., clerk
164 Tasse Joseph, cigarmaker
166
168 Naud Jean
170 Lavallee Arsène, of Lavallee & Lavallee
172 Beullac Raymond, decorator
174 Bastien Joseph, clerk
Roy Mrs., wid P. E.
184 Choquette J. A., contractor
188 Gosling H. J., civil engineer
190 Mercier Henri
192
194 Marcotte J. M., secretary Merchants Tel.
234 Gravel Pierre, merchant
236 Fournier Arthur, com trav
238 Millier Elie, revenue officer
240 Beauchemin J. A., clerk
242 Barry Joseph, foreman
244 Delcourt Geo., shoemaker
246 Halpin James, carriagemaker
248 Delorme L.s., jun., cattle dealer
250 Henry R. Hannan, accountant
256 Gironx Fabien, butcher
262 Lemoyne F., contractor
266 Galibert Calixte, merchant
268 Walsh Matthew
Walsh Joseph C., advocate
Walsh Thos. E., law student
270 Gauthier Mrs. A., wid E. D.
272 Pigeon Laurent, butcher
274
276
278
280 Robertson J. B., cutter
282 Lawlor J. Bte., com traveller
284 De LaRocque Eug., manager
286 Duclos Jos., com traveller
288 Menard H., piano agent
290 Bellen G.
292 Fitzgerald D., clerk C.P.R.
Organ Robert, clerk C.P.R.
298 Marthneau Leon, agent
300 DeMontigny O. P., boots and shoes
302 Roy Arthur, City hall clerk
304 Handfield Mrs., wid Albert
306 Cote Allen, P. O. clerk
308 Dery J. Bte., com traveller
310 Kildoff Mrs. M., wid A. G.
312 Scott James, agent
314 Fondrouge P., clerk
316 Denis L. N., merchant
318 Caisse Fabien, tel operator
320 Turgeon F. C., real estate
336 Gauthier Ovila, factor
338 Amedee Jayet

Duluth av begins

344
346 Jette Olivier, tinsmith
348 Richard Joseph, engineer
350 Collerette Francis, mason
352 Giroux L. F., jun., butcher
354
356 McKyes F. E., manufacturer
358 Bernadet Emile, gardener
Giraudias Gabriel, cook
368 Depatie Napoleon, plasterer
370 Nuckle Wilfrid, butcher
372 Laverdière Pierre, currier
374 Bricont N. B., contractor
376 Cardinal Joseph, engineer
378 Charbonneau Joseph, fireman
380 Morelle Joseph, carter
382 Chalifoux Nelson, butcher
384 L'Heureux Jos. N., ins clerk
390 Bernard Anselme
392 Renaud Louis, agent
394 Dassylva Joseph, laborer
Lefebvre Ovila, baker
396 Lorrain Albert, accountant
398 Pelletier Alph., beer agent
400 Deziel Napoleon, joiner
402 Mainguy Nap., policeman
404 Valade Thomas, joiner
406 Beauchamp Roch, florist
410 Lapierre Gaudias, joiner
412 Lagace Pierre, laborer
414 Lagace Magloire, laborer
416 Bourque Joseph, laborer
418 Pilette D., butcher
420 Labrecque L., joiner
422 Duffy James, com traveller
424 Hamel Arthur, cabinetmkr
426 Leveille Adolphe, joiner
428 Larochelle B., bookkeeper
430 De Haerne A., journalist
432 Dean W. A., com traveller
434 Thibault Nap., laborer
Mourier Florant, laborer
438
440

Rachel st intersects

Paris, *from* 291 *Charron to Liverpool, St Gabriel ward*

1 Hadden David, grocer
2 Playfair Jas., carpenter
3 Gahan Martin, glassfinisher
4 Clark John, carpenter
5 Hunter J., cabinetmaker
6 Coughlin Wm., conductor
7 Sole Geo., moulder
8 Gariepy A., shoemaker
9 Mitchell F. R., merchant
10 Hunter John, machinist
12 Burnie Matthew, shoemaker
14 Kingston Miss Elizabeth
15 Riley Lawrence, contractor

16 Carroll Thomas, carter
17 Caloren Arthur, brakeman
18 Herridge Geo., machinist
19 Payne Henry, laborer
20 Reid John, laborer
21 Harris Alf., brakeman
22 Eady Robert, brakeman
23 Colfer John, clerk
24 Dick Robert E., brakeman
25 McCrory Jas., laborer
26 Killop John, conductor G.T.R.
27 Turfus Robert, stableman
27aSimmons John, machinist
28 Inkney Charlemagne, laborer
29 Watson Wm., teamster
Watson Alfred, laborer
30 McCarthy Tim., painter
31 Turner Wm., checker
32 Lewis Wm., machinist
33 Ekins Dexter, conductor
34 Evans Herbert, painter
35 Thompson R. E., plumber
36 Childs L., laborer G. T. R.
37 Blakely Mark, fireman G.T.R.
Latham John, painter G. T. R.
38 Benoit Frank, brakeman
39
40 Ryan John, packer
41 Swan John, insurance agent
42 Graham Francis, carpenter
43 Harris Robert E., timekeeper
44 Wilson Chas., cook
45 Freeman Geo., foreman C.P.R.
Tilley Edwin, printer
46 Curtis Fred., electrician
47 Curtis Charles R., machinist
61 Ward D. P., conductor
63 Firth John, brakeman

Fortune st intersects

104 Allan Henry, laborer
106 Hughes Wm., Montreal Warehouse employee
108
110 Jones John, plumber
112 Barrow John, clerk
114 Doherty Jas., machinist
116 Barker J., brakeman
118 Laing John, machinist
120 Lemelayer Alfred, switchman
122 Wescott Wm., winder
124 Dugan Jos., com traveller.
126 Anderson Joseph, grocer
134 Cunin Geo., machinist
Cunin Mrs. J., ladies' doctress
136 Newman Alfred, machinist
138 Samson John M., laundryman

Park av. *from* 699 *Sherbrooke north to Mount Royal av, St Lawrence and St Jean Baptiste wards*

1 Sparrow J. B.
2 Sam WahSing Chinese laundry
4 Lunn Miss E. H.
6
8 Smith James, Bank of Montreal
9 Norris W. G., superintendent
10 Cook George F., mnfrs' agent
11 Gilchen H., restaurant
12 McLeod Miss S.
12aSprigings D., clerk
13 Robertson J. M. H., manager
14 Thomson Mrs. M. A., wid J.
14aMcCullough James
Kahala John, clerk
15 Cunliffe John W., journalist
Erskine Kenneth, bank clerk
16
16a
17 Martin Harry K., of John Martin, Sons & Co.
19 Lyman F. G., of Lyman, Knox & Co.
20 Beau Mrs., wid Chas.
20 Beau Charles
21 Wonham N., insurance clerk
22 Maloney D H., clerk
Maloney Mrs. M.
23 McMahon Joseph, printer
24 Fraser A. D., of Fraser, Vigor & Co.
25 Freese F. J., manager Goodyear Shoe Machinery Co. of Canada
26 Harvey William
27
28 Dutton Chs. O.
29 Taylor A. M., agent
30 Durack Wm., bank teller
31 McKay J. F., of the Herald Printing, Co.
31aParsons W. M., bookkeeper
32 Elliott Edw., grocer
33 Paul Walter, grocer
34 Deeks W. E., M.D.
Tory rev. H. M., M.A., lecturer McGill College
35 Richards H. Richardson
36 Duchesnay Mrs. T., wid P.
38
38a
38bWhite J. D., customs officer
40 The Dixon Cure Co., J. B. Lallme, manager
42 Wilson A. A.
42aRalston W. A., bookkeeper
44 Delorimier R. G., of Demers & Delorimier
44aAllardice James, bookkeeper
44bSteeve Mrs. Julia, wid
48 Fotheringham Mrs. R. M., wid Henry
Martin C. F., M.D.
49 Robertson J., of The James Robertson Co.
Woods Alex., real estate agent
Robertson A. A., of The James Robertson Co.
Robertson James, jun., of The James Robertson Co.
46 Holdstock Miss K.
48 Fotheringham H., clerk

Milton st intersects

50 Schultze Edward, of Ed Schultze, Son & Co., Austro-Hungarian consul
Schultze John E., of Ed. Schultze, Son & Co.
51 Reilly W. G., M.D.
Bremner Mrs. E., wid Robt.
52 McArthur Colin, of Colin McArthur & Co.
53 Isles Chas., advocate
53aKearns Walter M., auctioneer
54 Sharing B. S., asst sec Lake of the Woods Milling Co.
55 Hatchett F. J., advocate
56 Harvey H., of Trade Review
57
57aClifford James, com traveller
58 Cowan Mrs. Eliz., wid Hugh
59 Dixon Jas. S., agent
Dixon Henry G. S., Inland rev,
59aTurner Mrs. G.
60 Jackson F. A., insurance agent
61
62 Kingan Mrs. M., wid Gordon
Kingan Alex. B., bookkeeper
63
64 Cole Miss A. E.
65
66 Bermingham John, com trav
67
68 Lazarus Henry, manager
69 Kyle James R., merchant
70 Paterson J., com traveller
Paterson David, city traveller
Paterson Andrew, com traveller
Paterson Mrs. E., wid James
71 Mortimer Mrs. J.
72 Allan J. Alex., Summer & Co.
73 De Lorimier S. nishings
74 Mitchell Jas., of Industrial and public bu
75 Laurier Mrs. E. St Germain O.,
76 Deery George,
77 De Lorimier A de Lorimier
78
79 Kennedy Mrs.
80 Muce Geo. A., & Co
81 Thompson Mrs.
82 Brown H. B.,
83 Bolvin L. Wilson & Co.
84 Robinson Mrs. Robinson Jas.,
85 Perrigo Mrs. E.
86 Freedman H.,
87 Adams W. R.,
88 Dawson A O.,
89 Doyle Pierce S.
90 Reyner J. W.,
92 Peden Alex. Munn, Byer
94
95 Gravel N., Trade cafe
96 Morrow W., M
97 Patno A. E.,
98 Gundlack Wm
99 Lewis Chas. W Cains & Co.
100 Cook J. P., ad
102 Shaw Harry L
103 Martin Mrs J. Corregan C. A
105 Wallach Wall
107 Barbeau E., W
109
111 Crudge J. A.

Prince Arthu

114 Woolley W.,
118 Pilborough H
120 McKerley M.
121
122 Grant Willia
123 Fyfe Miss Ma
124 Grant W. H.,
125
127 Haldimand Haldimand
128 Westgate C. H
129 Myers S., con
131 Martin Arthu
133
135
137 Barbour Alex Fisher W. J.
139 Smardon Mi
141 Crawford H.
143 Wells Geo.
145 Johnston T
146 Smith W. H. Smith Richa
147 Craig Alex.,
148 Solmes R. R
149 Colvin A. R
151 Clode Chas.
153 Taschereau
155 Bruce Alex.
157 Coleman A.
159 Coles C. W.
161 Dresser C. J
163 Crighton W ering dep
165 McDonald
167 Moodie J. A Dalby Rob

clerk
M., wld Joseph
sales agent Na- Register
J., grocer
Mary, teacher
E., bookkeeper
M., wld George
Louisa, concert professor of sing-
B. of W. Howe
manager
A., of dept. of canals
L. M., curate
E. Askew & Co.
wld J. D.
foreman
C., B.A., school
vet student
Arthman, M.D., of physiology
M.D.
grocer
Intersects
Royal Park
206 Mt Royal av
Louis
machinist
engineer
P., Inland rev-
quarryman
clerk
sick nurse
lumber agent
laborer
tinsmith
roofer, r
leather cutter
tector
laborer
bookkeeper
foreman
begins
Frs. Hyde & Co.
com agent
ves st begins
bookkeeper
com traveller
Intersects
architect
ins agent
begins
bookkeeper
Intersects
manufacturer
clerk
supt Mutual
contractor
of Pilkington
tractor
mnfr's agent
nagemaker
Montreal

402 Marc
404 Steph
St
Be
Montr
Row

Park a
north to
1 Hébert
Hébert
R. an
3 Drion &
14 Leduc
15
16 Brousso
18 Murray
Murray
20 Beaupré
22 Hall J.L.
Hall Mrs
24
26 Longtin
26 Benoit M
27 Delorme
Martin
28 Bédard N
29 Dugenais
31 Hall Dyer,
33 Bell Hugh
38 Casson Av
40 McMillan G.T.R.
Park te
46 Crocker W sewing m
48 Lacombe Jo
50 Lavigne Er
57 Plunkey Wi
59 Donnelly Jo
61 Beaupré Ul Tourangeau Tourangeau
63 Dussault Ale
65 McCallum M
67
69 Senécal Nap trens., St H
71 Villeneuve Jo
72 Phelan Danie
73 Henry Hugh, & Co.
74 Mayer J. A. w ace Car. Co.
75 Hébert Emile
76 Jackson Henr
77 Gagnier Domi manufactur
78 Goulette J.T.,
79 Prezeau Ludg
80 Rolland J. A.,
81 Desmond T., l
82 Tait John, wa
84 Rolland Alfred Harris Seth, la
85 Sauvé Hormisd
86 McGee F. A., b
87 Patterson Edw
88 Tremblay Mode
90 Paluchand F. I
92 Dickson W. T.,
94 Shearly Nichols
95 Trudel Louis, a
96 Archambault A tary
97 Giroux Philoru
99 Deslauriers J. I
101 Faure Ferd., M Supply Co.
139 Reid Alphonse,
141 Villeneuve Jacq Inland revenu
143 Crawford Sam.,
145 Crompton Edmo

402 Marell Geo., real estate agent
404 Stephens T., com traveller
St Viateur st intersects
Bernard av intersects
Montreal Milling Co., John Rowell, general manager

Park av, *from* 1839 *St James, north to City limits, St Henry*

1 Hébert J. J., conductor G.T.R.
Hébert Arthur J., agent G. T. R. and C. P. R.
3 Drien & Letourneux, grocers
11 Leduc Mrs. S., wid D.
15
16 Brousseau Alex., clerk
18 Murray James, machinist
Murray John, blacksmith
20 Beaupré Ulric, manufacturer
22 Hall I. L., of Merch'ts Mnfg. Co.
Hall Mrs. B. H., elocutionist
24
25 Longtin Francis
26 Benoit Moise, trader
27 Delorme Louis A., of Laporte, Martin & Co.
28 Bédard Narcisse F., merchant
29 Dagenais Ferdinand
31 Hall Dyer, foreman
33 Bell Hugh, foreman
38 Cusson Avila, contractor
40 McMillan Hugh, conductor G.T.R.
Park terrace begins
46 Crooker Wm., supt. Williams' sewing machine factory
48 Lacombe Joseph
50 Lavigne Ernest, com traveller
57 Pinkney William, clerk
59 Donnelly John, engineer
61 Beaupré Ulric, founder
Tourangeau Armand, clerk
Tourangeau Raoul, clerk
63 Dussault Alexander, com trav
65 McCallum Mrs. R. A., wid T.
67
69 Senécal Nap., city clerk and treas., St Henry
71 Villeneuve Joseph, butcher
72 Phelan Daniel, machinist
73 Henry Hugh, of John Murphy & Co.
74 Mayer J. A. with Pullman Palace Car. Co.
75 Hébert Emile, clerk C. P. R.
76 Jackson Henry, clerk
77 Gaguier Domina, sash and door manufacturer
78 Goulette J. T., baggagemanGTR
79 Prezeau Ludger, driver
80 Rolland J. A., com traveller
81 Desmond T., lumber merchant
82 Tait John, waiter
84 Rolland Alfred Jos., com trav
Harris Seth, laborer
85 Sauvé Hormisdas, clerk
86 McGee F. A., bookkeeper
87 Patterson Edward, carter
88 Tremblay Modeste, teacher
90 Painchaud F. H., clerk
92 Dickson W. T., clerk
94 Shearly Nicholson, bookkeeper
95 Trudel Louis, agent
96 Archambault Apollinaire, notary
97 Giroux Philoram, clerk
99 Desluariers J. Bte., trader
101 Faure Ferd., Montreal Toilet Supply Co.
139 Reid Alphonse, vet surgeon
141 Villeneuve Jacques Alphonse, Inland revenue office
143 Crawford Sam., printer
145 Crompton Edmond, foreman
147 Mitchell J., tel operator
149 Baile John, clerk
151 Gagné Edmond, clerk
153 Cooper Harry W., chief clerk treas. office G.T.R.
155 Murphy Jos., nickel plater
157 Howard Frédéric, shipper
159 Larochelle Michel, advocate
161 Beauchamp M., foreman
163 Shaver Allan, carpenter
165 Parker D., leather finisher
167 Prieur Fabien, merchant tailor

Park terrace, *from* 38 *Park av to Agnes, St Henry*

1 Bernard L. E., of Cross & Bernard
3 Robert Ludger, trader
5 Hackett F. H., route agent Canadian Express Co.
9 Elmslie Gordon, draughtsman
Dominion Bridge, Lachine
11 Cromb William, stonecutter
13 Sharp John, mason
15 Kearney Matthew, clerk
17 Jacob Joseph, contractor
19 Moore James, weigher
Jackson John, machinist
21 Hurtubise Ed. J., bookkeeper
23 Deneau Louis, agent
25 Haworth William, overseer
27
29 Spooner William, letter carrier

Parker, *from* 385 *Panet to* 356 *Visitation, St Mary ward*

2 Chayer Armand, shoemaker
Chalifoux Fabien, shoemaker
Gibeault Méderic, laborer
Schofield D., laborer
3 Coursol Mrs. E., wid C. J.
4 Hotin Elie, saddler, r
5 Lachance Jos., joiner
6 Bonaml Jos., shoemaker, r
Milaire Emilien, laborer, r
Chalifoux Mrs. A., wid Jos., r
7
8 Bertrand Jules, laborer
Perreault Ernest, clerk
9 Despatie Jos., laborer
Dépatie M., joiner, r
10 Chrétien Jos., joiner
Boucher Napoléon, trader
11 Brousseau Félix, laborer, r
Despatie Elie, carter
12 Gauthier Narcisse, carter
13 Larin Mrs. E., wid Jos., r
Marcille Emile, moulder
14 Bourdon Justinien, painter
Deslauriers Arthur, barber
15 Delorme Alphonse, laborer
Ringuette Isaac, shipper
16 Jetté Mrs. Lucie, wid Jos. H.
Visitation st intersects
17 Bachant Jos., painter
Lortie Charles, shoemaker, r
Dépatie B. Léon, plasterer, r
Robillard Jos., laborer
18 Surprenant Narcisse, laborer
19 Ouellette C., carpenter
20 Gervais Jos., carter
21 Sanscartier Cleop., engineer
22 Houle Amédée, laborer
24 Bergeron Gaspard, painter
26 Favreau Edmond, butcher
28 Collette Hector, moterman
30 Létourneau Joseph, joiner
Létourneau Fortunat, joiner

Parthenais, *from Parthenais sq,* 815 *Notre Dame, north to the City boundary, St Mary ward*

13 Aubert Miss Susanne
15 Trudeau Mrs. Mary, wid Isaïe

17 McKay Alex., boilermaker
39 Dominion Oil Cloth Co.
45 Hillon Pierre, laborer
47 Harvey Mrs. S., wid James
Harvey John, glassblower
49 McLeod John, machinist
51 Cummings James, steamfitter
53 Wilkinson N.J., carriagemaker
55 Mannus Thomas, laborer
57 Forget Moïse, painter
59 Gougeon Alf., painter
60 Dominion Oil Cloth Co.
61 Piché Basile, machinist
63 Foreman R. J., com traveller
65 Murray James, steamfitter
67 Murray Robert, foreman
69 Croke Thos., clerk C.P.R.
71 Murray David, com traveller
73 Lyons John, laborer
74 Trudeau Isaïe, foreman
Trudeau Walter, color mixer
75 Hogg William, iron moulder
77 Shaw Albert, laborer
77a Mason Patrick, millwright
79 McCormick A., clerk C. P. R.
79a Dickie Chas., plumber
79b Ferland Louis, cabinetmaker
81 Dickie David, blacksmith
81a Doyle Michael, glass blower
81b M'Cormick W., jeweller
83
83a Waterston Wm., blacksmith
83b Anderson James, steamfitter
85 Gaudry C., grocer
87
88 Dominion Oil Cloth Co.

St Catherine st intersects

89 St Charles Joseph, joiner
89a Pigeon Adolphe, moulder
89b Villeneuve Pierre, laborer
90 Parent Calixte, restaurant
91 Debien Philias, tanner
91a Carrière Charles, laborer
91b Roy Joseph, laborer
92 Beauchamp Mrs., wid Roch
93 Ducray Alphonse, butcher
93a Lacasse Cyrille, mason
93b
94 Mounier Victor, laborer
96 Robert Gaspard, laborer
97 Labag Packing & Provision Co., The
98 Maillard Louis, glassblower
100 Pelletier Joseph, laborer
102 Rousseleau Louis, laborer
103 Ouimet Napoleon, laborer
104 Jacquot J. B., glassblower
105 Bourbonnais Desiré, storeman
106 Aird R. J., laborer
107 Darnly Wm., laborer
108 Murphy Mrs., wid
110 Nantais Jos., laborer
112 Bordua Camille, butcher
114 McLean Mrs. Mary, wid Alex.
116 Collis Wm., laborer
118 Cook John, laborer
120 Cummings Mrs. L., wid J.
121

DeMontigny st intersects

228 Hemond Pascal, carpenter
230 Marois Fabien, laborer
232
233 Howe Henry, watchman
236 Mason William, laborer
238 Joyce Mrs. Mary, wid Thomas
240 Faucher William, glove maker
242
244
246
248 Davison John, laborer
250 Geeson Mrs. Elizabeth, wid R.
250a Monroe Lawrence, laborer
250b
252 Queen Mrs. B., wid S.
Queen John, laborer
254
256 Conroy Mrs Mary, wid James
258 Hickey James, laborer
260 Chaseloup Adrien, glove maker
262 Howe George, butcher
264 Johnson Wilfrid, laborer
266 Ryan Nicholas, paper cutter
268
270 Robitaille Louis, laborer
272 Charbonneau Jos., fruit dealer
274
276 Tremblay Moise, laborer
280
282
302 Chant James, carpet cleaner
304 Chazotte J. F., machinist
Grant Thomas, watchman
306 Dupuis Jules, driver
400 Sheppard E., at Chas. Sheppard's
401 Lavole Ambroise, grocer
402 Sheppard C., manr brick, etc

Amity st intersects

403 Rennie J., machinist

Marianne st ends

405 Boyle Edward, laborer
407 Aubertin Emile, joiner
409 Clagnier Jos., laborer
411 Desrochers Max., painter
413 Bernier Alfred, machinist
415 Beaudoin Charles, laborer
417 Alain O., brewer
419 Cusson Damase, fireman

Ontario st intersects

Parthenais square, *off 815 Notre Dame, St Mary ward*

1 Jubinville Benj., restaurant
3
5 Piquette Joseph, laborer
11 Pyles George, trader
13 Bramhall Charles, blacksmith
15 Bernhardt William, blacksmith
17 Vickers Thomas, carpenter
19 Montgomery Walter, machinist
21 Hurley Daniel, laborer
23 McAbby Henry, foreman
27 Hillridge Thomas, coachman
29 Payne Thomas, clerk
31 McCunnaham —, plumber
33 Lavole Regis, laborer
35 Stevenson James, laborer
39 William Robert, laborer

Paterson av, *off Burnett, from 218 Delorimier av, St Mary ward*

2 Lamourenx Alfred, carpenter
4 Lafontaine Ones., carter
6 Hughes Thomas, laborer
8
10 Miller Thomas, glass blower
12 Lamouroux Wilfrid, helper
14 Walsh John, engineer
15 Malo Damase, laborer
16
17
18 Léger Moise, joiner
19

Paxton av, *off 305 Richmond, St Antoine ward*

1 Brochu Delphis, shoemaker
2 Borgh Sidney, metallurgist
3 Cantwell James, bookbinder
4 Triggs Francis, brushmaker
5
6 Merrill Alexander, clerk
7 McLaghannan John, bartender
8 Kennedy John, C.P.R. clerk

Payette, *from 2 to 29 Chatham, S*

15 Cross Charles,
16 Gagnon Elie,
St Pierre Alm
Guillemette J
Bergeron Pau
Imbeau Isaac,
17 Lespérance St
Lefebvre Xav
Desjardins M
18 Houle Herm
Dubé David,
Lapointe Mrs
Lauzon Pierr
19 Lepage Mrs.
20 Donovan Joh
21 Cates John,
22 Lafrance Xa
23 Provost Gil
Clancey Mrs
Charbonneau
Joly Alfred,
24 St Pierre Fr
Gladu Mrs.,
Brunet Elie,
Gravel Thos
25 Zeph Joseph
26 Lauzon Le
27 Mallette Gil
28 Martin Remi
29 Martial Jos
Dubé Naza
Sergerie Jos
Fournier L
30 Lauzon Ale
Bois Charle
David Fran
Kirouack W
31 Paquet Zot
32 Smith Chs.,
33 Cluny Will
25 Lefebvre P
Turgeon Fr
Belec Isido
Belec Ern
39 Galarneau

Pea lane, *Antoine ward*

1
2 Lamontag
3 Delorme A
4 Legault M
5 Charbonn
6 Jasmin
Lamontag
8 Simard X
10 Ewing R
12 Trafford
14 Ewing W
Nelson —
Welch M
16 O'Brien
19 Watson
21 Deslauri
23 Callaghan
ket
25 Guerard

Peel, *from the Mount*

Windsor
manag
Blache
Forget J
Advanc
Canadia
E. & D.
Toronto
Sawyer
C
130 Campbe

contractor
dresser
engineer
florist
machinist
T. sen., carpenter
stock broker
com traveller
foreman
dley, M.D., phy.
rgeon
es, with Elder,
Co.
mas, contractor
A., wid M.,
bert A., of P. E.
Bro., pianos
ladies' tailor
& N. E., dry
inh sects
M.D., physician
nts' furnishings
geon, dry goods
plumber, r
J.S., surgeon
M.D., physician
M.D.
Mary A.
N., bookkpr
son, builders
s
, groom, r
ljoins
rd of School
s' office, E. W.
and secretary;
er, treasurer
ev. E. I. Rex-
ager
rchaker
el, Paton & Son
T. S., pastor
ican church
, D.M.D., sur-
M. B., wid rev.
A., clerk
dentist
E. N.
, of the J. C.
ing Co.
, wid J. C.
of Copland &
of Copland &
sical mngr
s, & Co., fur-
nisheers
real estate agent
E. D.
, of Wm. Mc-
aker High
Montreal Cot-
de Co.
E., manager
on & Wool
ntersects
.F.C.

211 Ga
a
212 Bur
to
213 Cald
214 Wal
en
215 Davi
an
Davl
Mc
216 Macp
phy
217 Cushi
Brev
219 Boulte
Bout
221 Munn
Munn
Munn
227 Tooke
nishi
257 Yates
and su
259 McLenn
261 Armstro
direct
Superi
263 Hebden
Mercha
265 Brice A.
mercha
267 Shirres
Sherbroo
285 Poe David
286 Linton R.
& Co.
287 McLea Ro
McLea
288
289 Robertson
Robertson
290 Harris A.
R.R.
291 Cassels Mrs.
292 Molson F.
Brewery
293 McDonald J
294 Cowen Amos
tractor
295 Lightbound
bound, Ral
297 Forbes Mrs. M
Forbes W.
inion S.S.
Forbes A. Mc
299 Rae Mrs. E.,
Rae J. P., bar
301 Dobell Henry,
& Co.
302 Hampson Ra
Hampson &
303 Ramsay Wm.
Standard Li
304 Boas B. A.
Boas A. R., of
305 MacMaster D
MacMaster &
306 Whitehead E.
agent
307 Stearns S. P.,
able Life Ins.
308 Campbell Miss
309 Paterson John
310 Shaw Chs. T., o
& Co.
311 Leslie W.S., of A
313 Hartt Geo. F., c
314 Ryan Mrs. D., wi
Smyth Mrs. M.,
George
315 Penny E. Goff, M
317 Henshaw F. W.,
319 Macintosh John,
& Hyde

211 Gardner J. J., M.D., physician and surgeon
212 Burke David, of Royal Victoria Life Ins. Co.
213 Caldwell Mrs. E. A.
214 Walbank Wm. McLea, civil engineer
215 Davidson T., North British and Mercantile Insurance Co.
Davidson R., North British and Mercantile Insurance Co.
216 Macphail Andrew, B.A., M.D., physician and surgeon
217 Cushing Thomas, The Montreal Brewing Co.
219 Boulter Geo., of Silverman, Boulter & Co.
221 Munn Stewart, of Stewart Munn & Co.
Munn Stewart M., of Stewart Munn & Co.
227 Tooke Richard J., gents' furnishings
257 Yates H. B., M.D., physician and surgeon
259 McLennun Francis, advocate
261 Armstrong Chs. N., managing director Atlantic & Lake Superior Ry.
263 Hebden E. F., supt of branches Merchants Bank of Canada
265 Brice A. J., butter and cheese merchant
267 Shirres Alex., M.D.

Sherbrooke st intersects

285 Poe David, manufacturer
286 Linton R., of Robert Linton & Co.
287 McLea Robert P., of J. & R. McLea
288
289 Robertson W. Stewart, of Geo. Robertson & Sons
290 Harris A. H., Intercolonial R.R.
291 Cassels Mrs. Robert
292 Molson F. W., of Molson's Brewery
293 McDonald John, accountant
294 Cowen Amos, builder and contractor
295 Lightbound Geo., of Lightbound, Ralston & Co.
297 Forbes Mrs. M. T., wid A. McK.
Forbes W. F., cashier Dominion S.S. Line
Forbes A. McK., student
299 Rae Mrs. E., wid Jackson
Rae J. P., bank clerk
301 Dobell Henry, of Henry Dobell & Co.
302 Hampson Robt., of Robert Hampson & Son
303 Ramsay Wm. Miller, manager Standard Life Ins. Co.
304 Boas B. A.
Boas A. B., of B. A. Boas & Co.
305 MacMaster Donald, Q.C., of MacMaster & MacLennan
306 Whitehead E. A., jun., ins agent
307 Stearns S. P., manager Equitable Life Ins. Society
308 Campbell Miss A. L.
309 Paterson John
310 Shaw Chs. T., of Shaw, Cassils & Co.
311 Leslie W. S., of A. C. Leslie & Co.
313 Hartt Geo. F., coal merchant
314 Ryan Mrs. D., wid hon. Thomas
Smyth Mrs. M., wid E. D. St George
315 Penny E. Goff, M. P.
317 Henshaw F. W., com merchant
319 MacIntosh John, of MacIntosh & Hyde
319 MacIntosh Grant, with MacIntosh & Hyde
321 Hamilton Miss Alice M.
323 Hamilton A., stock broker
325 Evans A. B., of Evans & Sons
327 Turnbull J., financial agent
329 Howard S. P., city freight agt C.P.R.
331 Adami J. George, M.D., prof McGill University
333 Denoon Wm., of Denoon & Fair
334 Bopp F., Imperial German Consul for Canada
340 Hodgson Jonathan, of Hodgson, Sumner & Co.
Hodgson Arch., of McFarlane, Son & Hodgson
342 Cassils John, of Shaw, Cassils & Co.
Cassils H. B., of Shaw, Cassils & Co.
350 Greenshields E. B., of S. Greenshields, Son & Co.
360 Ross James, civil engineer
361 Allan Andrew, of H. & A. Allan
Allan James B., of Campbell, Meredith, Allan & Hague
361 Hetrix Jules, gardener
Stafford Michael, coachman
362 Clouston E. S., gen manager Bank of Montreal
364 Meredith C., of C. Meredith & Co.
366 McIntyre D., of McIntyre, Son & Co.
Small E. A., of E. A. Small & Co.
372 Meredith H. V., mngr Bank of Montreal

Peel East, *now called Iroquois*

Perrault, *from 49½ Carillon to 1231 St Denis, St Denis ward*

Massue st ends

Resther st ends

Convrette Alphonse, butcher

Carillon st intersects

Berri st intersects

113 Laroche Samuel, broom mnfr
119 McDonald John, motorman
121 Dumas Wilfrid, bailiff
123 Caonette Louis, laborer
125 Dumouchel Damase, milkman
127 Valliéres Frs., quarry foreman

Rivard st intersects

139 Pelletier A., grocer
141 Herbert James, bread driver

Perrault court, *now St Agathe*

Perrault lane, *from 571 Craig to 33 St Agathe, St Louis ward*

2 Parent Jos., restaurant
7 Fortin O., D.S.V., vet surgeon
9 Rutenberg C., teacher
Friedman J., tailor
11 Chouinard Jos., carter
Tremblay George, baker
13 Plante Elzear, laborer
13½ Morin Jos., laborer
15 Paradis Jos., painter
15½ Jessari D.
17 Pillisino Dioseppe, laborer
17½ Cherrier Amatole, agent
Cherrier André, advocate
Cherrier O., furniture dealer
17½ Royer Numa, grocer

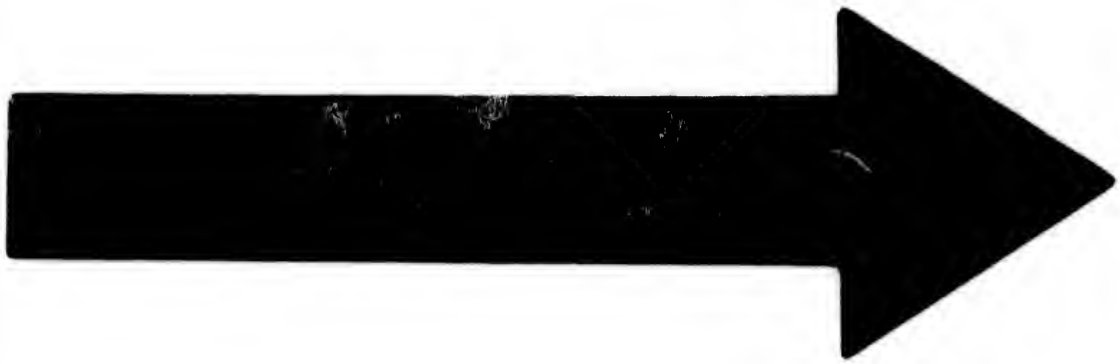

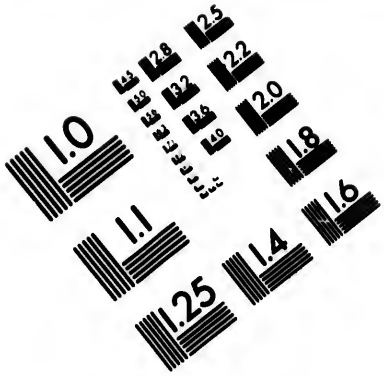

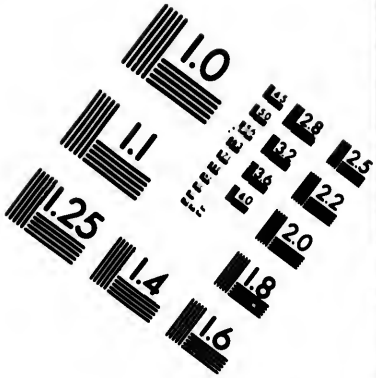

IMAGE EVALUATION
TEST TARGET (MT-3)

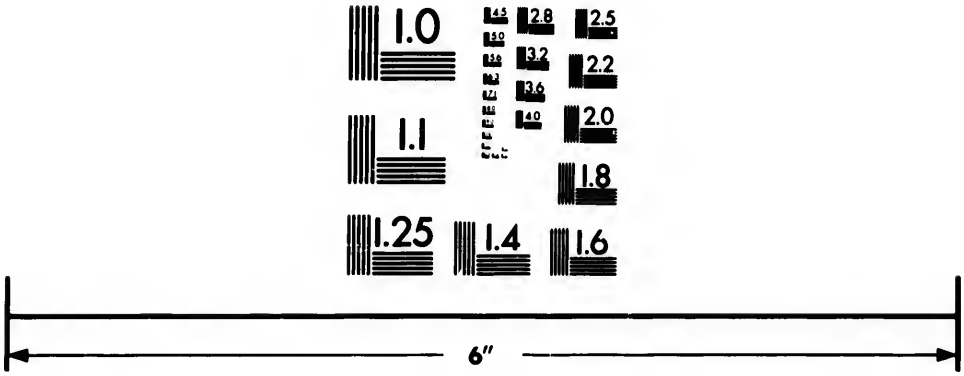

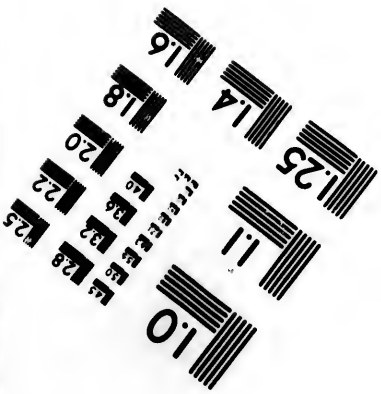

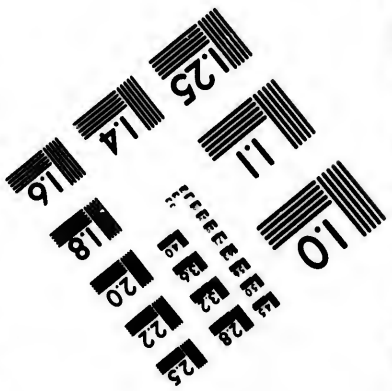

Photographic
Sciences
Corporation

23 WEST MAIN STREET
WEBSTER, N.Y. 14580
(716) 872-4503

Perthuis, *from St André west to 8 Berri lane, St James ward*

2 Cartier Leon, laborer
Blais Edouard, laborer
6 Ainsley John, silver plater
8 Trepanier Jos., carter
10 Morgue of City of Montreal
Dunmine C. A., & Co., undertakers
11 Donnelly P., box mnfr
15 Charbonneau Albert, engineer
17 Guimond Mathias, engineer
22 Paquette J., door & sash mnfr

Lacroix st intersects

St Hubert st intersects

Phillips place, *from Beaver Hall sq north to Phillips sq, St Antoine ward*

2 Proudfoot Alex., M.D., aurist and oculist
4 Fowler J. A., professor of music
6 Cuthbertson J.
Grafton E. A., M.D., physician
8 Macculloch Mrs. M. L., wid F. Macculloch R.
10 Flood Mrs.
12 Luedecking Curt, of Hupfeld, Luedecking & Co.
14 Macfarlan Tho Misses
16 Daly Wm., railway contractor

Phillips square, *head of Phillips place, St Antoine ward*

1 Ireland T. M., provision mercht
Burns M., fruit dealer
2 Jenkins B. M. & T., antique mahogany and rosewood
2½ Empire Dye works, R. Oakley Gardner, manager and prop
3 Burns Mrs. M.
4 Montreal Camera club, Jas. Walsh, caretaker
5 McGarvey Mrs. M., wid James
6 Canadian Order of Foresters, McGill Court
7 Murray Wm., furrier
8 Gospel Book room
9 Carson U., pianos and organs
10 Arlington Bicycle Co.
10½ Bennett J. C. S., photographer
11 American Dunlop Tire Co., H. Syms, manager
12 Robertson John, & Son, grocers
12½ Robertson John, of J. Robertson & Son
13 Tassé Gustave, M.D.
14 Notman Wm., & Son, photographers
Brown & Ives, surgeon dentists
Christie Miss E., dressmaker
Farr Miss E. S., dressmaker
Montreal Dental Supply & Mnfg. Co.
Morrison C. F., surgeon dentist
15 Clifford & Ferris, tailors
16 Birks Hy., & Sons, jewellers
17 Clifford John, salesman
19 Mason & Risch Piano Co. (The)
21 Paterson & Foster, dental supplies and surgical instruments
23 Art Association of Montreal, Robert Lindsay, secretary
25 Macmillan Alex. M., druggist

Picard lane, *from 1721 St Catherine to 187 Sanguinet, St Louis ward*

2 Co-Operative Funeral Expense Society, The
10 Brazeau Ernest, laborer
12 Dalmire J. Bte., laborer
14 Fortin Gabriel, printer
16 Robillard Emile, electrician
18 Deom F. X., agent
20 Deom Cornelius, bookdealer
22 Vuylsteke Mrs. Emile
24 Guillet Albert, painter
26 Guillet Mrs. A., wid Alp.
27 Trudel Olivier, machinist
28 Tetreault Maurice, driver
29 Valade Geo. Nap., accountant
Beaussejour Henri, butcher

Pichette, *from 209 Barré, St Ann ward*

50 Quenneville A., blacksmith
Giguere Napoleon, butcher
Potvin Edmond, carter, r
52 Dion Etienne, blacksmith
Dallaire Norbert, machinist, r
Cramer William, cooper
53 Mesnard Mrs. Azilda, wid Moïse
Boulé Xavier, laborer G.T.R., r
Cecil Hormisdas
54 Charron Jérémie, engineer
Hamolin Cleophas, laborer, r
Grenier Miss G., clerk
55 St Denis Francois, laborer
Lapointe Jules, laborer, r
Allan Pierre, cooper
56 Potvin Jos., hostler G.T.R., r
Bastien Magloire, storeman
57 Gnertin Ambroise, laborer
Lajoie S., r
Boulet Xavier, laborer
59 Lafond Issie, carter
Hamelin Wilfrid, laborer
Sauvé Alfred, laborer, r

Pie IX. av, *from the River north, Maisonneuve*

29 Pigeon Delphis, laborer
Ouellette Charles, laborer
31 Duguay Isidore, driver
Martineau Sifroi, laborer
33 Duguay Evang., laborer
35 Séguin Ls., laborer
Chatillon Jos., jun., carpenter
37 Beaudoin Ferd., laborer
Allaire Mrs. Adella, wid Jean
39 Monsseau Jér., laborer
Coté Mrs., wid Paul
Livernoche Mrs. C., wid Wm.
43 Desrocher Antoine, laborer
45 Thibodeau Célestin, carter
Dumas Jos., laborer
47 Gendron T., laborer
49 Laliberté P., laborer
Mailloux Zot., laborer
79 Jourdenest Frs., laborer
81 Mondelle J. Bte., laborer
McElrone Wm., laborer
83 Lecours Mrs. E., wid Aug.
85
87

Notre Dame st intersects

145 Chicoine Denis, shoemaker
Berubé T., blacksmith
157 Vhau Alphonse, moulder
159 Tetu J. D. H., civic employee
161 Belair A., contractor
163 Robillard Louis, finisher
165 Loiseau Cyrille, laborer
167 Dansereau Alphonse, trader
Dansereau Elzéar, trader
401 Sisters of Providence, rev. sister Eulalie, superioress
402 Desrosiers Joseph, advocate
403 Pepin Octave, grocer
404 Walsh James, overseer Cotton mills
406
407 Ford James, auditor
408 Breton Adolphus, shoemaker
409 Atterbury T. W., mech engnr
410 Laniel Isaie, of Laniel & C
411 White Wm. G., engineer
412
413 Dunn Mrs. Nora, wid Tim
414 Marcus George, laborer
415
417
419 Lassonde Elie, shoemaker
421 Bardorff Charles, chemist
428 Haycock Al. B., of Hayc
Dudgeon
430 Laurin Joseph, clerk
432 Fraser Robert, foreman
434 Harris John, blacksmith
436 Munday R.

Pine avenue, *west tr*

St Denis to Côte des Neige
St Louis, St Lawrence
Antoine wards

Drolet st intersects
Sanguinet st intersect
35 Morris Chs. J., real est
Laval av intersects
Av de l'Hotel de Ville inter
132 McCormick P., druggis
140 Lespérance Henri, acco
Cadieux st intersect
143 Fraser M. C., storeman
145 Grimes A. E., collector
148 Berwick G. A., M.D.
150 Freeman Samuel, sh
152 Maloney M. T., clerk
St Hyppolite st inters
156
157 Henders Fred., gasfitte
158 Collins Miss M. J.
160 Jackson Alfred A., cle
161 Lewis R. H., of R. H.
Co.
162
163 Lewis R. H., & Co.,
166 Papineau Godfroi, d
167 Woodworth John A.,
169 Guilbault G., & Co.,
171

St Dominique st inter
172 Lamoureux C., groce
173 Bornier Mrs., dressm
174 Sicotte Albert, tailor
175 Rousseau Wilfrid, ba
176 Buck Jos., engineer
177 Parslow Wm., cabin
178 Aitchison Wm., plu
179 Smith John, machin
181 Brodeur S., mercha
183 Fasette Mrs. D., wid

St Lawrence st int
186 Kim Lung, Chinese l
190 Hébert Jos., hotelke
197 Dubreuil Mrs. J., w
199 Smith John, confec

Arcade st inter
207 Pinsonneault A., ins
215 Smith Mrs., wid W
217
218 Frappier O., mason

Emily st begi
227 Gordon John, agen
228 Neville A., carp. an

St Urbain st int
Hotel Dieu, Mont
rev. sister Brault
Thibault rev. J.,
Religieuses Hos
St Joseph
Church of the Re
pitalières de St
J. Thibault, cha

St Famille st ends

Mance st ends

Knight Wm.
St Pierre William, tailor
Carr Mrs. Alton
Anderson James Willoughby
Bruneau Gustave, ins agent
Wilson L. A., of Lawrence A. Wilson & Co.

Park av intersects

Durocher st ends

Nelson Mrs. L., wid J. H. R.
Hellemand Alfred
Bishop Carter
Hopkinton Alfred, architect

Lamontagne Oscar, com traveller
Cooper Wm., stenographer
Mackown Leslie, traveller

Armstrong Thomas
Hancock John, bookkeeper
Sims A. H., of A. H. Sims & Co.

Dresden av intersects

Walker James, jun., of James Walker & Co.
Warriers T. L., contractor
Watson Wm., merchant
Belleveuille Camille
Whitehead Wm. L., of W. L. Whitehead & Son
Whitwell Henry, ins broker
Wilson Wm., mercht tailor
Wylie William, merchant
Young Mrs. G. A.
Yo Victoria hospital, R. B. Angus, president; J. J. Jackson, secretary and supt.
Yo Hugh Montagu, of H. A. Allan
Yo Smith H. V., local manager Bank of Montreal
Yo Frederick H. L.
Yo S. W.
Yo Moses, customs and forwarding agent
Yo Frederick, banker
Yo John James, Q.C.
Yo James
Yo D. F., of Phœnix Ins Co.

Notre Dame road intersects

d'Armes, *off 1701 Notre*

opposite Notre Dame
Church, Centre ward

Yo Charles, sewing ma-
Yo supplies & paper patrns
Yo Terroux & Co., bank'rs
Yo brokers
Yo Decarries, advocates
Yo Collecting Agency,
Yo Leveille, mgr
Yo National Business college,
Yo & Lord, props
Yo Joel, law student
Yo Eugene F., law student
Yo & Baudoin, notaries
Yo commissioners
Yo Lienne Cie d'Assurance
Yo Vie, hon. J. G. Lavio-
Yo pres.; A. S. Hamelin,
Yo Pom.; P. Garon, mgr and
Yo Secr; Z. Moisan, ac-
Yo tuary; H. H. Decelles,
Yo rance Fire Insurance
Yo ny, The, J. Gustave
Yo ette, president; F. Gan-
Yo manager; G. de G.
Yo roche, secretary

Ste Famille st ends

Mance st ends

Knight Wm.
St Pierre William, tailor
Clerk Mrs. Alton
Anderson James Willoughby
Fnteux Gustave, Ins agent
Wilson L. A., of Lawrence A. Wilson & Co.

Park av intersects

Durocher st ends

olson Mrs. L., wid J. H. R.
allemand Alfred
roop Carter
ockton Alfred, architect

ancot Oscar, com traveller
oger Wm., stenographer
cKeown Leslie, traveller

oung Thomas
ymock John, bookkeeper

ms A. H., of A. H. Sims & Co.

Ogden av intersects

alker James, jun., of James Walker & Co.
anriers T. L., contractor
dson Wm., merchant
Bellefeuille Camille
ltmand Wm. L., of W. L. Haldimand & Son
nhardt Henry, ins broker
erson Wm., mercht tailor
ille William, merchant
and Mrs. G. A.
al Victoria hospital, R. B. ague, president; J. J. obson, secretary and supt.
n Hugh Montagu, of H. A. Allan
edith H. V., local manager ank of Montreal
erford H. L.
d S. W.
s Moses, customs and forwarding agent
Frederick, banker
John James, Q.C.
e James
s D. F., of Phœnix Ins Co.

u Neiges road intersects

d'Armes, *off 1701 Notre opposite Notre Dame church, Centre ward*

ur Charles, sewing ma- supplies & paper patrns
d. Terroux & Co., bank'rs brokers
e & Decarries, advocates
ion Collecting Agency, Corbeille, mgr
ational Business college, & Lord, props
ie Noel, law student
anière F., law student
n & Baudoin, notaries commissioners
adienne Cie. d'Assurance la Vie, hon. J. G. Lavio- pres.; A. S. Hamelin, pres.; P. Garon, mgr and tary; Z. Moisan, ac- tant; H. H. Decelles,

rance Fire Insurance any, The, J. Gustavo ette, president; F. Gau- manager; G. de G. edoe, secretary

7 Pagé Fred., inspector the St Lawrence Fire Ins. Co.
Mayer Alphonse, caretaker
8 Ontario bank, R. N. King, manager
9 Jacques Cartier bank, hon. A. Desjardins, prest.; T. Bienvenu, gen mgr
10 Mercier J. A., ins., agent
Phœnix Insurance Co., of Hartford, Conn., J. W. Tatley, mgr

New York Life Building

Basement

Mortimer J. B., representative Canadian Architect & Builder
Mortimer C. H., prop Canadian Architect & Builder
Province of Quebec Ass'n of Architects, Jos. Venne, se'y
Mackay & Généreux, advocates
Lavery J. S., bailiff
Cornellier, Plante & Chalifoux, advocates
McAvoy & Beaulieu, advocates
Dion J. A. E., student

Ground or 1st floor

Quebec Bank, Thos. McDougall, general manager
Tomlin Wm.
Montreal Gas Co., H. S. Holt, president; W. W. Moore, sec
G.N.W.Tel. Co., Miss I. Neilson, agent
C.P.R.Tel. Co., Miss I. Neilson, agent

2nd floor

London & Lancashire Life Assr. Co., B. Hal Brown, manager; J. L. Kerr, asst mgr.
Torrop N. H., inspector Lon. & Lan. Life Ass. Co.
Alloway C. J., general agent, English dept. London & Lancashire Life As., Co.
Sleotte F., general agent French dept. London & Lancashire Life Ass., Co.
Canada Trust Co., accountants & general brokers, P. Alex. Boivin, mgr.
Madore, Guerin & Perron, advocates
Gareeau & Roy, advocates
Lonergan M. S., advocate

3rd floor

Brodie Hugh, notary
Lighthall & Lighthall, notaries
Pérodeau & Desalaberry, notaries
Hammond J. B., Hammond's typewriters and supplies
Charrey J., clerk
Marion & Marion, patent solicitors & mechanical experts
McConnell & Marion, civil engineers
Béïque, Lafontaine, Turgeon & Robertson, advocates
Lyman L., clerk
Ducondu Mrs. J.

4th floor

Rivet L. A., advocate
Charbonneau & Pelletiers, advocates
Beullac Pierre, advocate
Budden H. A., patent solicitor
Lespérance P. A. G., agent N. Y. Life Ins. Co.
Fortin Alph., agent N. Y. Life Ins. Co.
New York Life Insurance Co., W. F. Smith, cashier and chief agent; R. Hope Atkinson, agency director
Daly & Dubeau, mgrs. French dept., New York Life Ins. Co.
Michaud T. S., gen agt N. Y. Life Assr. Co.

5th floor

Foley Jas., merchant
Busteed & Lane, advocates
McMurray Miss Agnes, stenographer and typewriter
Emard, Marechal & Taschereau, advocates
Bethune & Bethune, advocates
Dunlop, Lyman & Macpherson, advocates
Leofred A., consulting and mining engineer
Rinfret Raoul, civil engineer
Rinfret, A. L., advocate

6th floor

Cinq-Mars A., chartered accnt
Cross & Bernard, advocates
Lafleur & MacDougall, advocates
Drouin & Lamarche, advocates
Bleau Eugene, bailiff
Export Lumber Co. Ltd., W. A. Tett, gen mgr., Geo. A. Dewar, local mgr
Dominion Railway Advertising Co., A. R. McDonald, prest
Frantz (The) Advertising Co.
Hart Lewis A., notary

7th floor

Mercier Wilfrid, advocate
Joseph Emile, advocate
Rainville, Archambeault & Gervais, advocates
St Louis Em., contractor
Rielle Norman T., advocate
Laverdure Adrien, bailiff
Burroughs & Burroughs, advocates
Rielle & Bond, advocates
Rielle Joseph, P.L.S.
Bethune J. T., gen agent
Schmidt & McKeon, gen. agents Employers Liability Ass. Corporation, Ltd.

8th floor

Murchison R. L., advocate
White, O'Halloran & Buchanan, advocates
Jacobs S. W., advocate
New York Life Law library, F. L. Snow, librarian
Devlin & Brisset, advocates
12 Mercantile Co. of Canada, A. T. Patterson, manager
Ancient Order United Workman, A. T. Patterson, Grand Recorder
Honan Cornelius, law student
Honan Martin, advocate
Leveque A., architect
Maurault Ed., stenographer
14 Walford Alfred, accountant
Hiam Thos., ins agent
Demers Adolphe, caretaker
16 Liverpool & London & Globe Fire and Life Ins. Co., G. F. C. Smith, chief agent and resident secretary

Place d'Armes hill, *from 107 St James to 562 Craig, Centre ward*

1 Dick S. R. F., jeweller
laStrachan W., treas Montreal Park & Island Ry.
2 Turgeon Z., barber
3 Judah, Branchaud & Kavanagh, advocates
Jobin André Damase, notary, commissioner for Quebec and Manitoba
Charbonneau Emile, caretaker
5 Lucas & Sims, lunch room
7 Cochenthaler S., tobacconist

Fortification lane intersects

Street Railway Building

8 Clement & Clement, gen'l ag'ts for Densmore typewriters, typewriters' supplies, etc.
Raza A., architect
Lapierre A. H., architect
Ogilvy David, architect
Duprè L. P., LL.L., advocate
Benoit Benj., LL.B., advocate
Montreal Watchcase Co., Ltd. (The), C. H. A. Grant, mgr.; W. J. Stewart, sec'y-treas.
St Louis Horace, advocate
Belanger & Amos, civil engineers and surveyors
Collyer & Brock, electrical engineers and contractors
Piche Camille, advocate
Dubreuil A., LL.B., notary
Decelles & Durocher, bailiffs
Robidoux, Chenevert & Robillard, advocates
Henshaw F. C., director M.S.R.
Henshaw F. W.
Desaulniers G., advocate
Prendergast H. W., liquidator
Beaubien & Lamarche, advocates
Murphy D. R., advocates
Montreal Island Belt Line Railway Co., J. P. Mullarkey, mngr.-director
Cochrane Jas. & Co.,
Drouin & Drouin, advocates
Gagnon & Caron, accountants
Joanette H., advocate
Larose Vital, LL. B., M.A., advocate
Geoffrion, Monette & Casson, advocates
American Stoker Co., W. E. Gower, manager
Beaubien hon. Louis
Beaubien L. de G., of the Canadian Produce Co.,
Beaubien & Lamarche, advocates
Beaubien C. P., LL.B., of Beaubien & Lamarche
11 Bisaillon, Brosseau, Lajoie & Lacoste, advocates
Branchaud C. H., accountant
Lamarche T. B., bailiff C. A.
13 Miller Miss A., fruits and oysters
17 Gonthier Geo., accountant and auditor
Venne Jos., architect
Beauchamp Jos. C., accountant
Estate late hon. Charles Wilson, J. C. Beauchamp, agent
La Cie Minière de Coleraine, ltée., Sir Alex. Lacoste, president; Paul Lacoste, sec.
Estate late Thos. Wilson, J. C. Beauchamp, man. executor
Ste Marie Miss N., typewriter
Demault J. A., accountant
Trépanier J. P., notary
Perrault & Lesage, architects
Came F. E., agent Q. C. Co. and Chicago Railway & Equipment Co.
Chaperon Elie, caretaker
Montreal & Southern Counties Ry Co., Albert J. Corriveau
Lake Champlain & St Lawrence Canal Co., Albert J. Corriveau

Place Royale, *between 100 St Paul and 225 Commissioners, Centre ward*

1 Smith J. L., & Son, flour mchts
Elder, Dempster & Co., steamship owners
African Steamship Co.
Allan Robert, & Co., com mchts
Sharples W. & J., lumber merchants
Est. L. Boyer, hon. A. Boyer, manager
Brunet T., caretaker
Labelle H., grain inspector
2 Dominion Transport Co. Ltd., Wm. B. Smith, gen mangr
Smith Wm. B., gen mangr Dominion Transport Co., Ltd.
5 Allen Jas., agt for Armour & Co
Dobell, Beckett & Co., lumber exporters
7 Montreal Grain Elevating Co. Alex. McDougall, mgr direct'
8 Tippet Arthur P., & Co., mfrs. agents
Sailors' Institute, J. Ritchie Bell, mngr
Greenwood John, caretaker
9 O'Donnell John, caretaker
11 Excise Offices of Inland Revenue
Lawlor H., collector of Inland Revenue
Rose & Laflamme, com mchts.
Dominion Inland Revenue, Division of Montreal, J. P. Beauchamp, district inspector
O'Donnell M. J., caretaker, Inland revenue

Capital st intersects

14 Kingman, & Co., shipping ag'ts
Montreal Transportation Co., Hugh McLennan, president
Gylling Gustaf, mnrls' agent
Consulate (Vice), of Sweden and Norway, G. Gylling, vice-consul
Thomson David G., mngr Montreal Transportation Co.
Dominion Coal Co., Ltd., Kingman & Co., agents
Mackenzie A., supt. Dominion Coal Co.
McLennan H., grain merchant
Kinghorn G. M., secretary Montreal Transportation Co.
McGarrity H., caretaker
16 Turgeon B. M. O., accountant
Estate late John Pratt, J. O. Gravel, manager
18 Weights and Measures, J. O. Chalus, Inspector

Place St Henry, *from Notre Dame to 1944 St James, St Henry*

1 Police and Fire Brigade of the City of St Henry, J. M. Massey, chief
1 Vanier J. Emile, chief en... City of St Henry
Montreal Water & Pow... office, F. X. Desève, ... tant
3 Daigneault F., sec.-treas... School Commission of th... of St Henry, Pres., St Ge... chairman
4 Desève Xavier, agent
5 Corporation of City of St ... Eug. Guay, mayor
6 Therrien Hector, harness...
7 Commissioners' Court, ... Desève, clerk
Cercle St Henri, L. N., Se... pres.; J. A. D. T... director and secy.
St Henri Dramatic Co.
10 Bissonnette Ach. C. A., ... postmaster City of St ...
12 St Henry Post Office, A. ... Bissonnette, N.P., post... ter
Blondin Miss V., clerk

Plateau, *east from 31 St Lawrence ward*

4 Knox James, bookkeeper
Browne Dunbar, jun., ... John Lovell & Son
6 Dean Harry J.,
8 Smith C. W., clerk
10 Platt James, clerk
11 Hermann George, labor...
12 Williams John, butcher
13 Hoerner H. F., bookkeep...
13½ Gibson Mrs. B., wid T. R. J...
14 Roulston Wm., carpenter
14a Little James, collector
15 Tyrrell James, clerk
16 Somerville Mrs. Eliza, wi...
17 Peters H., captain
18 Cairns Charles, trader
18½ Traynor John, shoemak...
19 Wall Matthew, waiter
20 Kyte Miss S., young lad...
Kyte Miss S. L., music t...
Kyte S. C., printer
21
22 Flinn T. J., foreman
24 Griffin John, bartender
25

Plateau av, *off 1930 St ... rive, St Lawrence ward*

1 Académie Commerciale C... que de Montréal, F. X. ... bert Demers, principal; V. Sorin, P.S.S., spi... adviser; A. Chatigny, ... countant
2 Roman Catholic School ... missioners, rev. Z. R... pres; U. E. Archa... sec-treas and director-g...
5 Polytechnic School of ... treal, branch of Facu... Arts, U. E. Archa... principal; E. Bale... rector of studies,
A. Chatigny, accountant

Platt, *from 1791 Ontario St Lawrence ward*

2 Kerr Pat., cutler
Kerr James, clerk
3 Edwards W. A., mana... Academy of music
4 Campbell L. C., clerk
5 O'Connor J. J. V., Rich... Ont. Nav. Co.
6
7 Gallagher Hugh, real est...
8 McAdams Mrs. M., wid...

...ls, *from 107 Lagauchetière ... to Sherbrooke, St Mary ...*

...mard Alfred, stone cutter
...Thomas Augustin, laborer
...Jean Philias, laborer
...ewing John, laborer
...Kane John, laborer
...ghan Paul, carter
...Misses Miss Margaret
...Warren Jules, linsmith
...Morgan James B., carter
...ge Alexandre, driver
...Belanger Jos., joiner
...
...ratton Zenon, carter
...Vigue Mrs. S., wid C., r
...Benet Eugene, laborer, r
...Bourdeques, carpenter
...Boyle Jos., laborer, r
...Boyle Joseph, joiner
...Brossier Napoleon, carter, r
...Brubet Chas.
...
...Burton Austin, milk dealer
...Bushet Thos.
...Bussiere Alfred, tailor
...Cadotte Matthew, laborer
...Cadotte Xavier, laborer
...Cadieux John, laborer
...Cahill John, laborer
...Cahill T., printer
...Calkinson Thos., printer
...Carter Arthur, manager
...Casavalon Mrs. M., wid Jos.
...Casgrad Israel, grocer
...Cayer Felix, blacksmith
...Cayer John S., laborer
...Cayer Joseph, r
...Charly Edmond, shoemaker, r
...Chatelien Elphège, joiner
...Chaput Felix, laborer
...Chevrefils Miss, dressmaker
...Chevrette Cleophas, joiner
...Chevreau Cyrille, tailor, r
...
...*Dorchester st intersects*
...
...Clarke Carpenter Louis, laborer
...Clarke Pierre, laborer
...Clarke William, laborer
...Clarke William, stonecutter
...Clement Joseph, laborer
...Clermont Mrs. M., wid M.
...Coupentier Napoleon, laborer
...Coursol Chrysologue, laborer
...Coursol Napoleon, printer
...Courtemanche Henri, joiner
...Courtemanche Jos., guardian
...Coutlée L., carter
...Coutlée Narcisse, painter
...Coutlée Moise, laborer, r
...Coutlée Mrs. M., wid Narc., r
...Coutlée P. E., crier Sup. Court
...Coutlée Cyrille, shoemaker
...Coutlée Honoré, contractor
...Coutlée Albert, jeweller
...Coutlée Odile, machinist
...Coutlée Ernest, bootmaker
...Coutlée Telesphore, laborer
...Cowan Alma, cook
...Cowan Horace, butcher
...Cowan Mrs., wid Olivier
...Cowan James, tailor
...
...Cox Joseph, carriagemaker
...Crevier Edouard, laborer
...Crevier Ernest, machinist
...Crevier Ludger, blacksmith
...Crevier Cleophas, laborer, r
...Crevier Joseph, laborer, r
...Crevier William E., laborer
...Crevier Jean Bte.
...Crevier Damase, com traveller
...Crevier Miss Herminie
...Crevier Chas., customs officer

...s, from 107 *Lagauchetière*
...d to *Sherbrooke, St Mary*
...d
...nard Alfred, stone cutter
...omas Augustin, laborer
...ean Philias, laborer
...owning John, laborer
...ane John, laborer
...rzeau Paul, carter
...ctier Miss Margaret
...armen Jules, tinsmith
...organ James R., carter
...er Alexandre, driver
...elanger Jos., joiner

...ron Zenon, carter
...agne Mrs. S., wid C., r
...et Eugene, laborer, r
...ay Jacques, carpenter
...elos Jos., laborer, r
...ay Joseph, joiner
...emier Napoleon, carter, r
...bert Chas.

...nton Austin, milk dealer
...achet Thos.
...onci Alfred, tailor
...cArthur Matthew, laborer
...nelle Xavier, laborer
...ckens John, laborer
...ioner John, laborer
...nliff T., printer
...ckinson Thos., printer
...stier Arthur, manager
...mondon Mrs M., wid Jos.
...nel Israel, grocer
...pé Felix, blacksmith
...John S., laborer
...st Joseph, r
...ly Edmond, shoemaker, r
...thien Elphège, joiner
...a Félix, laborer
...perre Miss, dressmaker
...pette Cleophas, joiner
...neau Cyrille, tailor, r

...rchester st intersects

...rpentier Louis, laborer
...er Pierre, laborer
...n William, laborer
...y William, stonecutter
...ate Joseph, laborer
...et Mrs. M., wid M.
...pentier Napoleon, laborer
... Chrysologue, laborer
... Napoleon, printer
... Henri, joiner
...n Jos., guardian
... Ls., carter
...el Narcisse, painter
...ault Moïse, laborer, r
...rbeau Mrs. M., wid Narc., r
...er P. E., crier Sup. Court
...ière Cyrille, shoemaker
...uil Honoré, contractor
...açon Albert, jeweller
... Osite, machinist
... Ernest, bootmaker
...erté Telesphore, laborer
...er Alma, cook
...t Horace, butcher
...hard Mrs., wid Olivier
...s James, tailor
... –
... Joseph, carriagemaker
...eau Edouard, laborer
...n Ernest, machinist
...egard Ludger, blacksmith
...tte Cleophas, laborer, r
... Joseph, laborer
... William E., laborer
... Jean Bte.
...e Damase, com traveller
... Miss Herminie
...l Chas., customs officer

75 Vézina Joseph, clerk
76 Beaulne Joseph, laborer
Daniel Miss Just., dressmaker
79 Dunn James, carter
Cardinal Prisme, laborer, r
81 Fournier Jos., laborer
Cousineau Mrs., wid Jos., r
83 Lover Amable, barber
Leblanc Pierre, milkman, r
85 Martineau Onésime, carter
87 Provençal Jos., blacksmith
88 Jetté Cyrille, laborer
Laviolette Isaie, blacksmith, r
Pigeon Miss Just., dressmaker, r
89 Goudreault Camille, carter
Dubord Alphonse, laborer, r
Lavoie Télesphore, laborer, r
90 Segalla Matthé, confectioner
Fecteau Emery, driver, r
91 Lafranchise Louis
Gareau Paul, butcher, r
Gauthier Euclide, laborer, r
91a Roy Chas., joiner
91b Tremblay Onésime, laborer, r
Lachapelle Arthur, laborer, r
93 Rafferty John, shoemaker
93a Collard Joseph, clerk P. O.
Bourdon Zotique, hay trader
94 Giroux Mrs. M., wid Chas.
Blean Tancrede E., clerk
Ahélo François, laborer, r
Lecours Jos., laborer, r
Tailleur Aimé, carter, r
95 Morin Laurent, carter
95a Brunelle Joseph, silver plater
96 Charbonneau Victor, laborer, r
Tremblay Edouard, laborer, r
97 Pelletier Mrs., wid Brunelle
97a Coderre Gédéon, shoemaker
98 Lamoureux Pierre, carter, r
Cadieux Joseph, laborer, r
99 Thibault Mrs. E., wid Roch
Blais Chas., leather cutter, r
Belleville Napoleon, printer, r
100 Marois Honoré, shoemaker
101 Hébert Emile, clerk
102 Groslot Edouard, laborer
103 Couture Daniel, driver
104 Arcand Mrs., wid Jos., r
105 Guérin Ovila, plumber
106 Gagnon Auguste, laborer
Campeau Mrs. A., wid J., r
Lecuyer Jos., laborer, r
107 Hebert Nap., laborer
Vallée Mrs., wid Louis
108 Lardi Mrs., wid Léon
Beaupré Louis, joiner, r
Morin Théophile, shoemaker, r
Mercier Ildège, laborer, r
Garll Ferdinand, sculptor, r
109 Gibeau Miss Caroline
110 Lépine Pierre, grocer
111 Longpré Frs., laborer
112 Napier Henry, baker
113 Guérin Mrs. C., wid O.
Tremblay Mrs., wid Jos.
114 Loyer Siméon, joiner
115 Dubuc Jos., salesman
115½ Vezina Dolphis, carpenter
116 Parizeau Mrs. Aug., wid A.
Jeannotte Elzéar, clerk
117 Lepine Ls., printer
118 Gauthier Charles, laborer
Trudeau Chas., carter
120
122 Laporte Euclide, wood merchnt
124 Benoit Hubert, milk dealer
126
128 Lamarche Joseph, bookbinder
130 Martin Conrad, saddler
130½ Charbonneau Mrs. A., wid J. B., r
Ritchie Cyrille, laborer, r
Delaney Miss Mary, r
Raymond Pierre, laborer, r
132 Bourguignon Frs. X., policeman
134 Jetté Désiré, trader

134½ Smith Octave, laborer
136 Beaudry Louis, laborer

St Catherine st intersects

143 Millen John, & Son, hardware
144 Barsalou J., & Co., soap mnfrs

Barsalou lane begins

145 De la Durantaye F. X., bottle trader
147 Lavallée Alphonse, clerk
Robert Mrs., wid Jos.
Pouliot Edouard, shoemaker
149 Latour Edmond, joiner
150 Hébert Chas., commissioner
151 Lamoureux Jos.
Durocher Nazaire, cashier
152 Marois Joseph, insurance agent
153 Larivière Jos., painter
154 Renaud Honore, cooper
155 Lachapelle Joseph, baker
156 Laramée Hormisdas, clerk
157 Leblanc Olivier, butcher
Morin Mrs. M., wid Clément
Chartrand Gédéon, laborer
Lapointe Mrs., wid M.
158 Lapierre Adolphe, machinist
160 Laliberté Alf., soapmaker
160a Latendresse Stanislas, carter
161 Groulx Henri
162 Lavoie Télesphore
Coté Paul, carter, r
163 Fournier Léon, blacksmith
Hébert Arthur, laborer
Bertrand Octave, roofer, r
Brazeau Toussaint, laborer, r
165 Beaudoin Clément, cook
Richard Maxime, laborer
Aubin Joseph, laborer, r
Trépanier Ferdinand, laborer, r
166 Mallette Auguste, laborer
Moyen Olivier, laborer, r
167 Veronneau Louis, clerk
168 Racette Wilfrid, laborer
Goulet Zephirin, carter, r
169 Latour Joseph, baker
170 Pelletier Barth., shoemaker
Lague Honoré, trader, r
171 Gravel David, joiner
173 Dompierre Nazaire, shoemaker
173½ Forget Telesphore, musician
174 Beauregard Adolp., milk dealer

DeMontigny st intersects

176 Noël Onesime, grocer
180 David Ferdinand, painter
182 Chartrand Ferd., joiner
183 Lachapelle André, wood dealer
184 Allinotte Jos., laborer
185 Dionne Epiphane, butcher
186 Villeneuve Mrs., wid Alfred
Berard J. Bte., shoemaker
187 Soucy Thomas, laborer
Boisseau Jos., carpenter, r
Madère Mrs. M., wid Jos., r
Trépanier Edouard, framer, r
Martineau Jos., storeman, r
188 Caty Theophile, joiner
189 Desroches Antoine, laborer
190 Normandin John, tailor
191 Bourdon Japhet, shoemaker
192 Tanguay Honoré, shoemaker
Langlois Bruno, shoemaker
193 Pageau Miss Aurelie, trader
193½ Proulx Celestin, laborer
Pelletier Jos., tinsmith
194 Blanchette Xavier, tinsmith
195 Lavoie Alphonse, tinsmith
Allaire Antoine, tanner, r
St Jean Mrs., wid Joseph, r
Trépanier Alp., motorman M.S.R., r
195½ Poirier Jos., joiner
196 Brière Edouard, clerk
197 Laroche Misaël, milkman
198 Gauthier Zaché, beer driver
199 Lauzon Stanislas, shoemaker
200 Messier Alphonse, jun., joiner

201 Bourgeois Henri, shoemaker
202 Messier Auguste, contractor
203 Manseau Charles, clerk
204
205 Dufault Paul, shoemaker
206 Lévellié Toussaint, laborer
Gauthier Odilon, leather cutter
207 Noël Casimir
Forest Albert
208 Bonnnie Ovila, grocer
209 Piquette Hector, contractor
210 Chassay Xavier, shoemaker
211 Dugas Charles, driver
212 Godu Ludger, baker
213 Therien Joseph, laborer
214 Robitaille Philippe, shoemaker
215 Lafortune Herm., milkman
216 Ladouceur Alphonse, clerk
217 Lauzon Jos., grocer
218 Latour François X., currier

Logan st intersects

219 Beauchamp J. B., grocer
220 Renaud Adhemar, clerk
Brisson A., laborer
222 Desrochers C. B., grocer
223 Contu Charles, butcher
225 Contu Henri, driver
226 Bourret E., butcher
227 Marthueau Ls. Nap., barber
228 Pigeon Théo., shoemaker
229 Chevalier Mrs. E., wid Joseph
230 Lortie Mrs. P., wid Magloire
232 Ducré Amedée, laborer
234 Gauthier Ovila, shoemaker
Raelcot Adolphe, furrier
235 Laroche Paul, driver
Lacroix Trefflé, shoemaker, r
Casabon Louis, laborer, r
236 Chartrand Geo., shoemaker
237 Chaput Damase, fruit dealer
238 Boileau Philippe, joiner
Perreault Marcel, butcher
239 Tanguay Honoré, shoemaker
240 Allard Hildebert, laborer
241 Auburn H. G., machinist
242 Beaudoin Joseph, joiner
243 Moreau Frs., merchant
244 Beauchamp Prudent, joiner
Boucher Avila, shoemaker
245
246 Gignac Claude, laborer
247 Cardinal Maxime, carver
Jeannotte Jos.
248 Tessier Ls., shoemaker
Aubain J. B., laborer
249 Lord Léon, shoemaker
250 Contu Henri, butcher
251 Poirier Avila, moulder
252 Marcoux Alph., agent
253 Lacroix Ovila, laborer, r
Grenier Alex., cond M.S.R., r
Grenon Chas., laborer, r
Merlu Victor, carpenter, r
254 Gareau Joseph, butcher
255 Bélanger André, mason
256 Martin François, carter
Trudel J., carpenter
Paquette Louis, shoemaker, r
257 Plante Miss Rosanna, dressmkr
Desantels Mrs. Angèle
258 Bourget Ignace, tailor
Bellefleur Mag., cigarmaker, r
259 Rivet Ludger, laborer, r
Gougeon Mrs. V., wid D., r
261 Fréchette Jos., leather cutter
Desnoyers Ferdinand, joiner
262
263 Leriche Azarie, driver
263a Marchand Mrs. Calixte, dressmaker
Laporte Leonard, tobacconist
265 Prudhomme Joseph, joiner
266 Reeves Arthur, grocer
267 Godmor Samuel, butcher
268 Provencal Eugène, shoemaker
269 Lusignan A., saddler
Rioux Arsène, storeman

Lafontaine st intersects

270 Archambault Aug., grocer
Archambault Jos. E., grocer
271 Caron Zoël, coal and wood
272 Robin Magloire, laborer
Dupont Ferdinand, shoemaker
Lord Mrs. Virginie, wid Paul

St John lane begins

276 Renaud Désiré, shoemaker
Lepine Joseph, policeman, r
277 Marois Fred., shoemaker
278 Allard Isidore, joiner
Dubeau Charles, painter, r
279 Brisseau Avila, trader
Leathead Jas., shoemaker
280 Lalumière Miss Sophie
281 Lescarbeau Jos. A., carter
282 Venne Joseph, architect
283 Vian Jos., laborer, r
284 Beaudry Homer, clerk
Beauchamp Azarie, fireman
Fagnan J. C., clerk
285
287 Masson Thos., laborer, r
287a Gingras Mrs. E., wid Edmond, r
288 Beaudoin Gaspard, carpenter
Lapointe Telesphore, storeman
289 Braun N., music teacher
290 Laplerre Jos. A., M. D.
Dalgnault Alf., joiner, r
291 Demers U. N., boots and shoes
291½ Lepine Joseph, joiner
Renaud Geo., laborer, r
293 Bastien Alphonse, joiner
293½ Labranche Pierre, carpenter, r
294 Lafleur Henri, joiner
Chaussé Mrs. J., wid F. X.
295 Corbeil Mrs. J., wid Edouard, bdg hse
295½ Charland Telesphore, barber
Paré J., clerk, r
296 Labelle Alphonse, shoemaker
Rivet Wilfrid, barber
297 Laramée Narcisse, laborer
Tailleur Miss Herm., dressmkr
298 Gauthier Dam., leather cutter
299
300 Hétu Louis, grocer
301 Hogue J. B., policeman
Prudhomme Jos., electrician, r
Landry Mrs. M., wid Naz., r
Regimbald Mrs. P., wid Basile, r
Germain P., shoemaker, r
302 Caron Guillaume, shoemaker
Brien Alphonse, clerk
303 Bousquet Jos., empl. Canadian brewery
Panzé Regis, r
Venne Jos., laborer, r
Deslongchamps L., policeman, r
304 Parent Jos., leather polisher
305 Huette Ach., empl. Court house
306 Richard J. Ludger
307 Piché Maxime, shoemaker
Pepin Noé, stonecutter
Turcotte Joseph, butcher
307a Baillargeon Geo., bricklayer
308 Lavoie Edmond, laborer
Bérlault Jos., engineer
310 Pichette Arthur, leather cutter
311 Blais Chs., laborer
Bleau Edgar, clerk
Bronillard Félix, carter
312 Bronillette Jos., baker
313 Cleroux J. A., teacher
313½ Gravel E., laborer, r
314 Forget Mrs. E., wid Gédéon
Royer Jas. P., accountant
315 Cousineau D., boots and shoes
316 Dazé Cyrille, carpenter
317 Charland J. B., shoemaker
318 Hétu J. Bte., shoemaker
318 Geoffroy B., carter, r
Gravel Joseph, shoemaker
319 Icard J. Bte., laborer
320 Bourdon J. Bte., shoemaker
321 Jasmin L. J.
322 Crête Adolphe, laborer
Dubé Michel, shoemaker
323 Berthiaume Oct., carriage
324 Lasalle Octave, policeman
325
326 Moreney Nap., shoemaker
Marcil Damase, polisher
327 Perrault Azarie, carter
327a Chevalier Mrs. A., wid N.
328 Emond Magloire, laborer
329 Girard Mrs. E., wid Wm.
331 Perrier W., motorman
333 Groulx Maxime, butcher
335 Demny - bas., grocer
338 Berthiaume Philippe, la
Marcotte Mrs. C., wid F.

Ontario st intersects

350
352 Richard Edmond, pain
354 Leriche Louis, carter
Chevalier O., plasterer
356 Cloutier J. Bte., sexto
358 Beaupré Pierre, shoem
360 Academy Bourgeois, C
tion of Notre Dam
sister Marie Anne, d
376 Mireault Arthur, uph
376½ Lord Pacifique, driver,
Sauriol Jos., laborer,
376½ Dagenais Ovila, mason
376½ Lacaille Isaie, baker, r
Laberge Dieud., stone
378 Thibaudeau Miss Just
378½ St Jean Louis, engine
380 Lachapelle Chs., jun.,
382 Lachapelle Chs., sen.,
383 Ecole Plessis, rev Fr
delphus, superior
384 Dégagnier Horace, car
385 Gagnon Jos., carter
386 Martel Hormisdas, ca
387 Forget J. Bte., carter
Gagnon Arsène, carte
388 Paquette Norbert, la
Contant Edouard, ma
Petitclair Jos., carpe
389 Lachapelle Louis, la
390 Forget Chas., carter
Mathieu Pierre, labo
391 Rhéaume Miss Para
392 Caron Adjutor, drive
393 Goulet Alexis, carte
Gulmond Mrs. M., w
394 Simoneau Ferdinand
395 Richard Miss Erelin
396 Parizeau Michel, jo
396a Laronche Regis, se
397 Durocher Euclide, l
398 Paradis Jos., machi
398a Gareau F., laborer,
Séguin Chs., labore
Renaud Antoine cl
Ségum Pierre, pai
Patry —, laborer r
Lord Hector, labore
399 Roy Arthur, cigar
400 Blain Louis, labore
400a Lapointe Louis, jo
401 Roy Louis, carpent
402 Hein Simeon, shoe
402a Doucet Jos., trader
402b Archambault Mrs.
Chatilloux Albert,
Cantin Prosper, ca
Marcil M., empl Ro
Dagenais Achille,
Pl uffe Jos., labor
403 Véronneau D., & F
404 Cussen Mrs.
404a Dagenais Firmin

Boutillard Joseph, laborer
E. Alfred
Ludger, photographer
Mrs. E., wid Narc.
Avila, bricklayer
Norbert, carpenter
—, confectioner, r
Mrs. Mary, wid Jos., r
Thos., laborer
Louis, painter, r
Jos., laborer, r
Mrs. E., wid Ant., r
Louis, laborer, r
Pierre, shoemaker, r
Ulgèle
John, printer, r
Hector, butcher, r
Jos., painter
J. B., shoemaker
Gustave, shoemaker
Wilfrid, driver
Jos., joiner
Narcisse
Louis, joiner, r
Douglas, moulder
J., carriagemaker
Jos., laborer, r
Antoine, driver
Dosithe, joiner
E., joiner
Olivier, painter
Jos., agent
Mrs. M., wid Geo.
Onesime, laborer
Pascal
— , foreman
Raoul, shoemaker
F. X., carter
Pierre, carter
Damase, joiner
Joseph, carter
Louis, leather polisher
L., Court house
A. E., bookkeeper
Elie, mason
George, tobacconist
Arthur, joiner
Jos., milkman
Cleophas, undertaker
Jos., laborer
Maxime, bricklayer, r
André, electroplater
Zéphirin, milkman
Jules, contractor
Auguste, clerk
& Co., grocers
Jos., driver
Arthur, laborer
Jos.
Léon, agent
Chs., foreman
Alfred, shoemak
A., bookkeeper
Joseph, moulder
Geo., civil engineer
Octave, collector
Omer, machinist
Léopold, clerk
Frs., shoemaker
Eugene, policeman
Ovila, bookkeeper

outh Crove, *off head of*
ng and in rear of 385 St An-
s Gaudry St Antoine ward

ston Frederick, checker
Geo. A., plasterer
George, gardener
Ed. T.
Thomas, G.T.R. clkr

ier Jas., confectioner

...illard Joseph, laborer
... Alfred
... Ludger, photographer
...dom Mrs. E., wid Narc.
...Avila, bricklayer
... Norbert, carpenter
...Richard —, confectioner, r
...Mrs. Mary, wid Jos., r
...Thos., laborer
...gard Louis, peluter, r
...Jos., laborer, r
...Mrs. E., wid Ant., r
...delorre Louis, laborer, r
...Pierre, shoemaker, r
...ette Ursule
...John, printer, r
...Alexis Hector, butcher, r
...Jos., painter
...ller J. B., shoemaker
...meau Gustave, shoemaker
...neville Wilfrid, driver
...Jos., joiner
...te Narcisse
...Louis, joiner, r
...trong Douglas, moulder
...ouineau J., carriagemker
...au Jos., laborer, r
...Antoine, driver
...neau Dosithe, joiner
...E., joiner
...Olivier, painter
...Jos., agent
...Mrs. M., wid Geo.
...Onesime, laborer

...don Pascal
...entier —, foreman
...Raoul, shoemaker
...F. X., carter
...Pierre, carter
...Amase, joiner
...Joseph, carter
...Louis, leather polisher
...L., Court house
...A. E., bookkeeper
...Elie, mason
...George, tobacconist
...Arthur, joiner
...Jos., milkman
...Cleophas, undertaker
...Jos., laborer
...Maxime, bricklayer, r
...André, electroplater
...Zephirin, milkman
...Jules, contractor
...Auguste, clerk
...& Co., grocers
...Jos., driver
...Arthur, laborer

...Jos.
...Léon, agent
...Chs., foreman
...Alfred, shoemak
...A., bookkeeper
...Joseph, moulder

...Geo., civil engineer
...Octave, collector
...Omer, machinist
...Leopold, clerk
...Frs., shoemaker
...Eugene, policeman
...Ovila, bookkeeper

...outh Grove, *off head of ...ing and in rear of 385 St An... to Gauthier St Antoine ward*

...ston Frederick, checker
...Geo. A., plasterer
...George, gardener
...Ed. F.
...am Thomas, G.T.R. clkr

...ler Jas., confectioner

60 Walker Wm. A., confectioner
62 Prowse James, confectioner
64
66 Ryan Alonzo, newspaper artist
68 Pedersen John, bookkeeper
70 Fox Mrs. Sarah
72 Wardle John, rubber clothing cutter
74
76 Morahan Miss H.
78 Ten Edward B., steamfitter
80 Lester Thomas, painter
82 Russell Andrew, storeman
84 Bell John, stonecutter

Canning st ends

86 Smith George, laborer
Reynolds Peter, cigarmaker
88 Windle Patrick, machinist
Phillips George, carpenter
90 Boyd J. N., simoner
Asdline Wm., laborer
92 McLean David, printer and bookbinder
93
94 Foley Martin, clerk
95
96 Atkinson John H., gardener
Pringle George, laborer
98 Stevens John, marble cutter
Stevens Miss M., teacher
Stevens Jas., mail clerk
99
100 Crawford Wm., of Wm. Crawford & Son
101 Gilbright Thos., coachman
108
110 Ballantyne R., jun., soap boiler
112 Jones Cecil, accountant
114 Anderson Mrs.
116 O'Neil Arthur, tailor
118 Hogan Richard, laborer
120 Winsborrow William, caterer
122 Whitehead Wm., caterer
124 Betournay Henri, wood mercht
126 Batt George, contractor
128 Tees John, machinist
130 Taylor Mrs M., wid Charles
138 Taylor George, cook
Dale Arthur, confectioner
140 Busby Thomas, printer
142 Grant John, laborer
144 Ball Elie, contractor
146 Purcell Thomas H., shipper
148 Spior John, health officer
150 Goulet Godfroi, mech engineer

Poele lane, *now called Taillefer ae*

Pontiac, *formerly Carillon, from 320 Mount Royal ae to Carrière, St Denis ward*

13 Rivet R., furrier
15 Trudeau Mrs. L., wid George
17 Pearson George, mechanic
23 Bertrand Miss Marie
25 Livingstone G., machinist
27 Mackay David, milkman
28 Rooney Patrick, farmer
Rousseau Théodore, laborer
29 Perrault Etienne, stonecutter
Perrault Chas., stonecutter
Perrault Jos., stonecutter
30 Pageau J. A., painter
Thonin Mrs. A., wid F. X.
31 Laramee Joachim, driver
33 Bolsmenu Raoul, fireman
35
37 Hadfield Joseph, trader
39 Bouchard Ferdinand, engineer
41 Ayotte T. E., letter carrier
43 Sanderson Alfred, shoemakeer

Perrault st ends

45 Pigoneau Mrs. H., wid L.
45 Lacroix J. Bte., laborer, r
47 Binette F. E., civil employee
51
53 Martel Domitien, joiner
55 Gourdeau Edouard, grocer
68 Rochon Noé, stonecutter
69 Cadotte Treflé Jos., fruit trader
70 Teare Edward, carpenter
71 Brodeur Joseph, painter
73 Perrier J., storeman & grocer
75 Langlais Israel, agent
77 Collerette Henri, blacksmith
79
81 Guenette Hormisdas, shmker
83 Ouellette O., carpenter
Duval Jos., laborer
85 Chouinard Horace, joiner
87 Jubinville Louis, stonecutter
Blondin H., stonecutter
89 Meunier T. A., painter
91 Bélair Isidore, stonecutter, r
Lecomte Z., marblecutter
93 Généreux Oscar, joiner
Corbeil Maxime, laborer
Corbeil Stanislas, carrier, r
95 Boldue Alexis, laborer
Brouillette Zotique, moulder
97 Jetté Calixte Tunerède, bailiff
98 Gauthier Pierre, saddler
101 Martineau Mrs. S., wid C.
Bolsmenu Onésime, laborer, r
Clark Mrs. M., wid Jos.
103 Bigras Léonard, sen.
105 Bigras Léonard, jun., painter
107 Brisebois Hormisdas, plasterer
Chagnon Oscar, cigarmaker
125 Dagenais Joseph, driver
121 Dagenais Mrs. P., wid O.
Dagenais Thomas, stonecutter
125 Richer Moise, driver
Dagenais Joseph, driver
127 Emond Joseph, carter
129 Vinette Pierre, baker
147 Lapierre J. Bte., carter
149 Baillargeon Victor, joiner

Port, *from 10 Common north to 18 Foundling, West ward*

1 Davis M., customs and shipping agt, agent for New York & Lake Champlain Transportation Co., Lake Champlain Coal Co., Merchants' Despatch Transportation Co.
2 Benson W. T., & Co., chemicals and wool
9 Ogilvie W. W., miller
11 McWhinnie Chas., carefaker
12 Verret, Stewart & Co., salt

Poupart, *formerly Suzanne, from 639 Notre Dame north to Ontario, St Mary ward*

1
7 Girard Emery, saddler
9 Charbonneau Herm., weaver
11 Grisé Joseph, laborer
15 Gauthier Henri, lime burner
45 Lacombe Joseph, laborer
47 Provost Jovite, foreman
48 Plean Prospère, laborer
Joly Charles, motorman
49 Brais Moise, carpenter
50 Plante Mrs., wid D., bdg hse
51 Landry Mrs., wid Ingledor
52 Favreau Cyrille, laborer
Larivière Philias, grocer
53 Garlepy Elzéar, blacksmith
54 Morin Alphonse, tailor

St Alexis st begins

55 Ménard Herm., coal merchant
57 Gervais Mrs. P., wid T., bdg hse
59 Lespérance Isaie, butcher
60 Pinaud N., blacksmith

61 Joly Charles, motorman
Chaillé Siméon, agent
62 Dalgnault L., blacksmith
Rousseau Jacques, conductor
63 Mandella Joseph, laborer
Renaud Joseph, carter
64 Hottè J. Ble., saleswoman
65 Sansregret Henri., carter
66 Roberge Achille, storeman
Laurion Joseph, navigator
67 Mongeau Hormidas, milkman
68 Lalonde Jos., cond M.S.R.
69 Polsson Fayda, carpenter
Ducharme Mrs. Délima, wid M.
70 Rousseau M., cond M.S.R.
Prévost Médéric, laborer
71 Gauthier Ovila, painter
73 Vallant Henri, painter
75 Dulude Louis, clerk
Pitaud Têles., confectioner

St Catherine st intersects

87 Sarrasin Jos., hotelkeeper
88 Lespérance Isaie, butcher
92 Herd Charles E., driver
93 Mathurin N., roofer
94 Smith William
95 Deguire Julien, tailor
97 Raymond Israel, guardian
Watler Henry, school master
100 Bessette Horm., conductor
102 Mulrooney John, engineer
104 Try Miss Mary
106 McMahon Martin, motorman
108 Malsonneuve H., blacksmith
110 Guertin Joseph, shoemaker
112 Tremblay N., asst supt Can. Assr. Co.
114 Desmarais Denis, moulder

St Roch and DeMontigny sts intersect

116 Davignon Joseph, laborer
118 Ouellet James, painter
120 Ober Aimé, painter
Desjardins Avila, moulder
122 England Charles H., laborer
124 Berthlaume Moise, laborer
126 Martineau Miss Odile
128 Surprenant Noé, driver
Lalonde Damase, plumber
Robinson Cléophas, milkman
129 Brais Joseph, laborer
Pelland Joseph, laborer
130 Bernard Mrs. L., wid Cléophas
Gratton Alphonse, laborer
Desrosiers Emile, laborer
Miron Charles, laborer
131 Généreux Ls., watchman
Privé Hormidas, driver
132 Silvestre Camille, cigarmaker
Lanctot Bénoni, laborer
Boyer Joseph, laborer
133 Piché Edouard, condr M.S.R.
Tougas Jos., laborer, r
Surprenant Noé, driver, r
Jewell John, laborer
Heppell Joseph, fller, r
Lussier Jos., laborer, r
Piché Edouard, motorman
134 Boncher F. X., laborer
138 Primeau Z., grocer
139 Christin Stanislas, grocer
141 Chaput Mrs. M., wid Anthime
Longpré Joseph, tobacconist

Logan st intersects

142 Plouffe C., of Plouffe & Frère
143 Plouffe Hormisdas, grocer
144 Asselin Amable, laborer
147 Plouffe Mrs. D., wid Venance
148 Davignon Sélime, engineer
Corbell Damase, laborer, r
Leblanc Miss C., dressmaker
150 Caron Joseph, laborer
151 Lemieux Elzéar, carpenter
151 Robert Joseph, watchman
152 Dame Nap. J., carpenter
Gagnon Arthur, laborer
153 Labonte Elie, cooper
154 Richard Mrs. E., wid Prosper
155 Durocher Mrs. E., wid Max.
Chaguon Herman, laborer
156 Barrette Joseph, roofer
157
158 Geoffrion Napoléon, policeman
Agagnier Joseph, policeman
159 Beaudoin Mathias, laborer
Carey James, laborer
160
161
162 Beaudoin Joseph, laborer
Rochon Ones., laborer
Charrette Félix, conductor
Brodeur Ls., joiner
163 Perras F. X., bus., joiner
Barre te Arthur, printer
164 Turcotte J. N., grocer
165 Dagenais —, baker
166 Rivet Joseph, laborer
167 Turcotte Joseph, milkman
168 Champagne Edouard, laborer
Isabelle Mrs. M., wid Narcisse
169 Levis George, moulder
170 Benard Xavier, trader
171 Clarke John, laborer
Goudreau Sam., mason
172 Christin Charles, laborer
173 Doyle Michael, laborer
174 Deschamplain A., joiner
Simon J. Bte., laborer
175 Desjardins A., laborer
176 Perras Marcelle, laborer
177 Favreault Ub., wood and grain
179 Coffey William, laborer
181 Clarke Chs., plater
183 Clarke Henry, laborer
184 Favreault Ub., wood and grain
185 Aston Wm. machinist
186
187 Voyer Francois, joiner
188 Berger Andre, laborer
190 Roy Théoph., painter
191 Laframchise Pierre, laborer
192 McCarty Patrick, painter
193 Dalgnault Joseph, joiner
194 Pagé Odilon, plumber
195 Lapointe Alfred, laborer
195a Daignault Euclide, laborer
195b Guilmette Adolphe, carter
195c Labonte Noé, blacksmith
Carriere Jos., joiner
195d Raymond Hormidas, laborer
195e Lépine Joseph, carpenter
195f Laplerre Euclide, butcher
196 Beaupré Zephirin, laborer
197 Quesnel N., grocer
198 Lalonde Ferd., laborer
200
201 Martel Leon, joiner
202 Tullong John, laborer
203 Aubert Mrs. V., wid Jean
204 Dufour Elie, roofer
205 Gagné Wm., laborer
Watts George, laborer
207 Bélanger Armand, laborer
208 Lalonde D. A., grocer

Lafontaine st intersects

209 Stroceo Vincent, laborer
211 Roberge Léandre, joiner
213 Boyer Joseph, joiner
214 Bourdon Mrs. V., wid Hubert
215 Bérubé Chas., laborer
216 Bougie Alfred, laborer
Mongeau Damase, laborer
217 Dionne Louis, laborer
218 —
219 Bergeron William, carpenter
Brault Toussaint, laborer
221 Lussier Arcade, laborer
222 Gareau Damase, baker
.24 Johnson Wm., carter
224 Cola Chrysost., laborer
225 Loranger George, agent
Dubeau Eugène, laborer
226 Olsen John, laborer
227 Dionne Edward, laborer
Hemmond John, motorm
228 Gervais Alfred, machinist
229 Carrière Pierre, blacksmith
240 Bois Octave, laborer
241 Villeneuve R., shoemaker
232 Lemieux Ernest, moulder
233 Senecal Auguste, policem
234 Fournier Eru., carpenter
235 Olson Otto, laborer
236 Banks Albert, carpenter
237 Colder Michel, tanner
238 Thibault Homère, paint
239 Fogarty Wm., laborer
241 Shea John, guardian
243 Lanktree J. E., furniture
245 Dain William, moulder
246 Blanchette Joseph, carte
Belnad Wilfrid, carpente
247 Jackson F., city missio
248 Hémault Fernando, labo
249 McGeary Dan., laborer
250 Ste Marie Alexandre, la
252 Dinelle George, laborer
Lebeau J. Bte., flier
Emond Pierre, carter
254 Vallée Wm., cigarmaker
Beausoleil Miss Theophi
Deschamps Mrs. F., wid
Masse Frederic, laborer
255
256 Léveillé Alex., laborer
257
258 Fournier Miss P., schoo
260 Savadia Mrs —
Mercier Mrs. F., wid Lo
262
266 Caron Samuel, laborer
Duval Mrs., wid Benoni
Senécal Hubert, laborer
268 Piché David, laborer
267 West James, cigarmake
269 Dulude Jer., ins agent
271 Houcot John Henry, la
273 Tremblay J. S., laborer
277 Gervais Arsène, laborer
275
279 Maillé Pierre, laborer
Ste Marie Alexis, labor
281 Rey Michel, grocer

Ontario st intersect

Prefontaine, *from 2*
Dame north to Ontario, Hochelaga ward

1 Paquette A. D., grocer
3 Bordelean John, labor
5 Robillard John, labor
7 Richard Ulric, elevato
9 Gover Stanley, moulde
11 Bramley Walter, mem
12 Labonté Dominique, l
Garrett Walter, clerk
13 Masson Joseph, of D
& Bros.
14 Nantel Ovila, laborer
15 Brouillard Jos., labor
16 Doyle Jos., moulder
17 Davis Lewis, master
18 Masson D., butcher
19 Donovan P. J., clerk
20 Wilson James, checke
30
32

St Catherine st inte

50 Bishop L., captain fi
No. 13
57 Heukall C. E. D., lab

...chelaga Protestant school
...Mrs. M. D. Ryan, principal
...Mrs. Hand, caretaker
...rnett Seth, laborer
...rnham A., loco engineer
...Mrs. Charles, laborer
...ouffes J. Noe, Court hse
...ouette D., brakeman C.P.R.
...bault Cyprien, carpenter
...ousseau Ed., carpenter
...abonte Louis, messenger
...geon Romuald, machinist
...langer Pierre, carter
...ier Joseph, laborer
...ouette J. T., clerk
...ousseau M., wood and coal

...ndonnez st intersects

...ur lane, *off 521 Seigneurs Hochelaga ward*

...Guire Thos., laborer
...ffin John James, laborer
...Mahon Thomas, fireman
...Nicholson Geo., storeman

...ce, *from the Canal north to William, St Ann ward*

...Williamson James, warehouseman
...Cue John, storeman

...Lemon st intersects

...Odell Mathew, driver
...Gorath Phillip, clerk
...Millard Wilfrid, boilermaker
...Pollock Robert, blacksmith
...Reid Joseph, laborer
...Roche Robert C., boilermaker
...Rogers Jas., brassfinisher
...Rowntree John, foreman
...Scrimman Martin, foreman
...Fitzpatrick Pat., lockmaster
...Martizzi Antony, laborer
...Mc John, laborer
...Mc John, blacksmith
...Mabee L. & Son, wood and coal,
...Meighan John, cooper
...Montreal mills, Lyman, Sons & Co., props; Cyril Morin, manager
...Owen Andrew, laborer, r
...Quinn John, laborer, r
...Rawson Ed., laborer, r
...Martin Theophile, laborer
...Repentigny J. Bte., laborer, r
...Jean Edmond, plasterer, r
...Masson James, moulder
...Peterson Alex., carter
...Quinn Michael, leather cutter
...Rodelean Alfred, captain
...Rodrac John, laborer
...Repentigny George, laborer
...Rowen John, laborer, r
...Rousie Onesime, carpenter, r
...Rousseau Jean Bte., laborer
...Rowe James, laborer
...Ryanagh Michael, laborer
...Robert Wm., turrier
...Roller Nap., engineer
...Rondoin George, laborer
...Robert Adam, furrier
...Robson Fur Dressing and Dyeing works, Carl Cremer, proprietor
...Royal Electric Light Co. (The) Jenner J. B., boot and shoe machinery

...Wellington st intersects

...Wellington James, grocer
...Wellington Fred, mgr. Estate D. McDonald
...Wells Joseph, storeman
...Wendell Miss Harriet

220
222
328
351
355
363
477

Hochelaga Protestant school, Miss M. D. Ryan, principal; Mrs. Hand, caretaker
…ett Seth, laborer
…n A., loco engineer
…Charles laborer
…ettes J. Noe, Court hse
…ette D., brakeman C.P.R.
…ibeault Cyprien, carpenter
…sseau Ed., carpenter
…monte Louis, messenger
…geon Romuald, machinist
…langer Pierre, carter
…cher Joseph, laborer
…ette J. T., clerk
…sureau M., wood and coal

…adacona st intersects

…ur lane, *off 721 Seigneurs …toine ward*

McGuire Thos., laborer
…ffin John James, laborer
…bson Thomas, fireman
Nicholson Geo., storeman

…nce, *from the Canal north to …illiam, St Ann ward*

Williamson James, warehouseman
…one John, storeman

Brennan st intersects

…ddell Mathew, driver
…rath Pillip, clerk
…ard Wilfrid, boilermaker
…ock Robert blacksmith
…ord Joseph, laborer
…ite Robert C., boilermaker
…es Jas., brassfinisher
…nteith John, foreman
…ightman Martin, foreman
…patrick Pat., lockmaster
…rtuzi Antony, laborer
…t John, laborer
…r John, blacksmith
…ben L. & Son, wood and coal,
…Cann John, cooper
…minion mills, Lyman, Sons & Co., props; Cyril Morin, manager
…wn Andrew, laborer, r
…nny John, laborer, r
…wson Ed., laborer, r
…rtin Theophile, laborer
…Repentigny J. Bte., laborer, r
…Jean Edmond, plasterer, r
…nson James, moulder
…derson Alex., carter
…n Michael, leather cutter
…lean Alfred, captain
…rray John, laborer
…Repentigny George, laborer
…Govern John, laborer, r
…le Onesime, carpenter, r
…tenay Jean Bte., laborer
…rer James, laborer
…augh Michael, laborer
…bert Wm., furrier
…fleur Nap., engineer
…udoin George, laborer
…bert Adam, furrier
…don Fur Dressing and Dyeing works, Carl Cremer, proprietor
…Electric Light Co. (The)
…cer J. B., boot and shoe machinery

…llington st intersects

…den James, grocer
…ilton Fred, mgr. Estate D. J. Macdonald
…lips Joseph, storeman
…donald Miss Harriet

90 Mullally John, coachman
92 Bovril, Limited, branch
95 Cochrane John, boilermaker
97 Higgins Wm., laborer
99 Squires Thomas, laborer
Fitzpatrick Alfred, laborer

Spiers lane begins

101 Wallace David, storeman
Madden Edward, laborer, r
Hennagan Patrick, laborer
102 Lackey Mrs. Susan, grocer
104 McLaughlin John, clerk
Léonard Pat., storeman
106 Huber Edmond, cooper
Brennan Miss Mary
107 Pearson Thomas, laborer
108 Wolsh John, laborer
109 Arkwright Paul, engineer
110 Pelletier Sévère, driver
McNeil Daniel, shoemaker, r
110 O'Connell Timothy, laborer
111 Morrow Joseph, laborer
113 Smith John, carter
Arkwright Paul, engineer
114 McGrath James, laborer
Singer John, tinsmith, r
Notman Robt., driver, r
116 Craven Geo., storeman, r
Boon John, laborer
117 Tessier Jos., cooper
118 Tetreault Jos., barber
Howard James, r
120 Flynn Michael, saloon keeper
126 McPhillamy John, grocer

Ottawa st intersects

128 McCoy Thos., laborer
130 Thompson Henry, conductor
132 Thyman Mrs. Eliza, wid Thomas
139 Ives H. R., & Co., foundry
142 Hanley Thos., cooper
144 Vautier Mrs. M., wid Fred.
Dare Austin, laborer
146 McEvoy Thomas, laborer
148 Wood Jas., laborer
150 Holten Mrs. Mary, wid
152 Prescott Mrs. Eliza, wid C.
154 Fitzgerald Maurice, laborer
154½ Gaur Nap., laborer
156 McClish Frederick, clerk
156½ McKay James, laborer
158 O'Leary Wm., laborer
158½ Roberts Mrs. M., wid Alfred
160 Phillips Thos., carpenter
162 Henry William, laborer
164 Ryan Edward, laborer

Prince Albert av, *from C.P.R. track to between 530 and 561 Cote St Antoine road, Westmount*

200 Mongenais H., com traveller
202 Walsh T. H., real estate agent
216 Chisholm Thos., com merchant

Yorke st intersects

220 Manhire Charles, with the Shearer & Brown Co., Ltd.
222 Gordon P. D., lumber mercht

Western av intersects

Burton av begins

328 Ash Robert H., electrician and machinist
351 Kenwood W. H., butcher
355 Brady Thomas, with Wells-Richardson Co.

Somerville av intersects

363 Handy John, carpenter

Winchester av begins

Sherbrooke st intersects

477 Rodger Thos., electrician
Kitchen Samuel, foreman
Fraser Thos., mngr Union Cold Storage Co.

Chesterfield av intersects

Windsor av intersects

532 Jennings Fred. T., circuit mgr. C.P.R. Telegraph Co.

Prince Arthur, *from St Louis park to 271 University, St Louis, St Lawrence and St Antoine wards*

3 O'Leary J. T., inspector C.P.R.
5 Stuart W. A., & Co., bakers and confectioners
7 Webster H. E., clerk Royal Victoria Hospital
9 Lavers Wm., jun., with Henry Birks & Sons
11 Lavers Robt., builder
13 Taylor Mrs. S. N., wid S. H.

Av de l'Hotel de Ville intersects

14 Stafford J. G., & Co., grocers
17 Rolland Arthur, grocer
18
19 Sweeney Mrs. B., wid James
20 Grace J., painter
22 Ross Hugh, merchant tailor

Cadieux st intersects

29 Brophy Robt., merchant
Brophy D. McL., agent John Taylor & Son, Toronto
30 Quong Wah, laundry
31 Reay C. D., of C. D. Reay & Co.
32 Delcourt J. B., shoemaker
Norris J., carpenter and jobber
33 Bury Mrs. Eva
35 Cochenthaler Saml., tobacconist
36 Johnston John, grocer
37 Sanderson Fred. G., bookkeepr
41 Grace Mrs. E., wid George

St Hypolite st intersects

42 Stewart Alex., M.D.
44 Gilles A. E. B., surgeon dentist
45 Dixon John P., grocer
46 Delaney John
47 Morgan F. E., druggist
47b Lanning Walter H., hardware
48 Harper T. H., printer
49
49½ Cammell W., electrician
50
51 Goodbody Thos., painter
51½
52 Love William, clerk
52½ Furlong D., butcher
53 McHarrie W., M.D., physician
54 Furlong D., butcher
55 Egan Henry, butcher
56 Cunningham R., brewer
56½

St Dominique st intersects

57 Donaldson Fred., confectioner
58 Racicot Albert, grocer
60 Hedges S. R., clerk C.P.R.
62 Taylor Mrs. S., wid Wm.
63 Bowles H., plumber
64 Sykes Edward, clerk
65 Tison J. B., carpenter
66 Vallières Alexis, barber
68 Vallières Jos., pedlar
68½ Gladu F. X., shoemaker
69 Stroud C. S., M.D.
72

St Lawrence st intersects

81 Décary Frères, grocers
83 Dillon Mrs. A., wid J.
84 Graham Arthur H., furniture, piano and bicycle dealer
85 Church James, shoemaker
87 Reid G. J., storeman
88 Hatton Mrs. Louise, laundry
89 Hum Chang Lung, laundry
90

91 Cardinal J. N., clerk Court house
92
93 Verdon John, butcher
94
96 Willison Bros., grocers
97 Cole Norman, merchant
St Charles Borromée st intersects
107 Young J. A., machinist
109 Dunn G., druggist
111 Jenking E., stenographer
113 Kearns W. J., mngr
115 Wood C. H., of Victoria Manufacturing Co.
117 Shewan A. N., M.A., principal Lansdowne school
121
123 Kilner Miss Maria
Callaghan S. J., mngr Canadian Ry. Accident Ins. Co.
St Urbain st intersects
St Martin's church, Church of England, rev. G. O. Troop, rector; M. Haggerty, sexton
Haggerty Michael, sexton St Martin's church
St Famille st intersects
Mance st intersects
200 McDonald Mrs. Wm.
201
202 Norris Mrs. A. M., wid James
Norris James, builder
203 Griffin Michael, bookkeeper
204 Selby Wm. C. D., clerk
205 Lindsay Mrs. M., wid James
206 Dawe C. W., printer
207 Ball Wm. F. J., clerk
208 Bourdon Mrs. J., wid Moses
209 Malone W. G., manager C. R. Phillips & Co.
210 Brown Geo., com trav
211 Gardiner J. H., photo engraver
212
213 Birks J. B., chemist
214 Hudson F. W., bookkeeper
215 Rose J. B., com traveller
216 Porteous Geo. H., journalist
217 Taylor James, P.O. clerk
218 Esser H., clerk
219
220 Walker Miss L., dressmaker
221 Wynde Mrs. H., wid Thos.
222 Blanchard Miss D., dressmaker
223 Frazer J., clerk
224 Harper James, editorial staff Montreal Witness
225 Fisher Chas. A. L., real est agt
226
227 McCormack P. & Co., druggists
Park av intersects
233
276 Coffin Mrs. Marg., wid Henry
283 Muir H. B., of H. B. Muir & Co.
285 Smith W. F., cashier New York Life Ins. Co.
286 Masson hon. Rodrigue, senator
287 Harwood Dr. L.
288 Amos Edouard
289 Rafter J. A., broker
290 Gagnon Chas. E., of Gagnon Frères
291 Garth J., of J. H. Garth & Co.
292 Simpson Geo., manager Royal Ins. Co.
293 Lemesurier W., tea merchant
294 Oxley J. Macdonald, of Sun Life Ins. Co.
295 Davis M. H., of S. Davis & Son
296 Lamb Geo., bookkeeper
297 Boxer F., of Canadian Rubber Co.
299 Hepburn Mrs. M., wid W. K.
300 Archbald Ed., of Frothingham & Workman
301 Vaughan W., secretary of McGill College
Durocher st intersects
302 Harris rev. Thos.
303 Smith Clarence F., of McCready Boot and Shoe Mnfg. Co.
304 Welsh Mrs. C., wid D. H.
306 Taylor John, railway supplies
308 DeWitt C. S.
310
311 Harper James, pork packer
312 Taylor Homer, hardware
314 Belisco Alfred, com traveller
Shuter st ends
315
317 Whitney Arthur S.
318 Harris Irwin, merchant
Ontario av begins
320 Turpin W. J., stock broker
322 Bell T. D., of Duncan Bell
324 Buchanan hon. G. C. V.
325 Tatley Wm.
Tatley J. W., manager Phœnix Ins. Co. of Hartford
326 Meeker J. R., stock broker
327 Weville F., accountant
328 Allan R. A.
329 Lewis Fred. O., of Lewis Bros. & Co.
330 Sanders rev. W., rural dean of St Andrew's
331 Beall Mrs M. E., wid J. W.
Ives Chas. K., B.A., 2nd master Aberdeen school
333 Gilmour J. L., of Gilmour Bros.
Lorne av ends
Lorne Crescent begins
339 Bacon Fred., of Bacon Bros.
341 Duclos C. A., of Atwater, Duclos & Mackie
342 Burland G. H., manager
343 Antbff rev. J. Cooper, D.D.
344 Houston G., accountant
345 Duff John M. M., accountant
346 Shanley James M., civil engin'r
347 McDunnough Mrs. S. B., wid Wm.
348 Ritchie Mrs., wid H. K.
349 Armstrong J. W., med student
350 Richardson Mrs. D., wid Sam.
351 Sharp Miss A. R., prof of music
353 Bonchette Robt. S. M., clerk
University st intersects

Prince George av, *off* 568 *Fulham, St Mary ward*
1 Rancourt Mrs. Eliza, wid Jos.
Duval Zotique, laborer
3 Soulières Arthur, laborer
5 Prégent Joachim, carpenter
7 Larochelle Joseph, machinist
Forest Edm., cabinetmaker
9 Pinsonneault Miss R.
Lepine M., laborer
11
13 Archambault L., laborer
15 Paquette Jean L., laborer
Parent Antoine, laborer

Prospect, *off* 95 *Greene av, Westmount*
33 Lewis F. J., [clerk Bank of Montreal
35 Olive W. H. A., with Hodgson Bros.
37 Olive W. H., insurance agent
39 Bishop Anderson, clerk
41 Fish E. J., with J. Rattray & Co.
43 Hood A. W., bookkeeper
45 Simms Henry, bank clerk
47 Robertson A. S., barr.
49 Bell Joseph J., bro
53 Clowes W. S., iron and roller
63 Locke Joseph C., mngr
65 Fessenden W. N., g.

Provencal lane, *Dufresne, St Mary ward*
21 Lamoureux G., saw
23 Désilets Amedée, labor

Providence, *off* 161 *flying to* 1420 *Ontario, St ward*
7 Maezel Henry, laborer
9
11 Onimet Mrs. L., wid Wm.
13 Rivet Mrs. V., wid Leon.
Moore William, laborer
15
104 Catl Louis, carter
108 Guenette Pierre, clerk
109 Soucy Ant., carter
198
238 Paradis Mrs. A., wid H.

Provost, *from* 12 *St Gerv*
117 *Desery, Hochelaga ward*
5
6 Chagnon Ozias, machinist
Chagnon Mrs. J., wid C.
7 Simard Henri, laborer
9 Malonin Stanislas, joiner
11
12 Lecours Pierre, plasterer
13 Fortier Charles, lab rer
14 Pigeon Maxime, grocer
15 Bergeron F. Xavier, lat
Laforge Frs., laborer
17 Langevin Jos., laborer
19 Gaudreau David, laborer
Dalgle Lazare, carpenter
21 Paquin Ed., laborer
23 Pilotte Mrs. D., wid Mic
25 Courtois Henri, mercha
Desery st intersects

Queen, *from* 65 *Common to* 48 *William, St Ann ward*
2 Wilson James, & Co., supplies
27
32 Martin Jas B., storeman
35 Costello Harry, foundry
36 Martin Jas. B., clerk
40 Morin Jos., laborer
Major Chas., laborer, r
May Mrs. E., wid John.
42 Brush Geo., Eagle foun
64 Sims Paper Box Co.
Lip Dress Binding Co
74
Wellington st intersects
94 Royal Electric Co., The
Browne, gen manager
Henshaw, treasurer
Ottawa st begins
112 Darling Bros., engine
machinists
Goodyear Shoe Machin
of Canada, F. J. Free
114 Canada Wood and Nor
117 Canada Wire Co., H.
president and manag
Ives H. B., & Co., h
manfrs and founders
121 Hill J. W., cold and
storage
128 Lillilton C. A., & Co, s
spice mills

nel, from 114 *Fulford to*
ner, St Antoine ward and
Lagauchetière
Mcfadden Wm., shoemaker
Alfred, butcher
McManara P., grocer
Robert, fireman
Robert, assist.-foreman
Engine Department, city hall
Thomas, mason
Edouard, agent
Mrs. Mary, wid Thos.
John, laborer
Hugh C., customs clerk
William, clerk
Felix, contractor
Edward
David, upholsterer
Fred., clerk
Michael, clerk C. P. R.
Cyrice, miller
Alex., express mes'ng'r
A., bookkeeper
Samuel, dyer
William, bookkeeper
A. W., nightwatchman
Henry, clerk
Richard T., baggage man
Alex., laborer
Charles, joiner
Mrs. Mary, wid P.
Jacques Damase, laborer
Chagnon Remi, carpenter
J. Bte. Chas., agent
Albert, driver, r
O., laborer
George, contractor
John, laborer
Geo., constable
John, weaver
John, blacksmith
Andrew, laborer, r
Miss K., dressmkr
Joseph, tinsmith
Duncan, b'kkeeper
John, customs officer
Wm., confectioner
Jas. T., confectioner
Chas. F., clerk
Arthur J., clerk.
Louis, jun., laborer
John, laborer
Walter, box maker, r
Walter, waiter, r
Ed., laborer, r
William, laborer, r
Mrs. Rosalie, wid C.
Alphonse, miller
Albert, stone cutter
F. Xavier, shoemaker
O., veterinary surgeon
Ovila, laborer, r
Mrs. C., wid Benj., r
Israel, plasterer
Francois, laborer
John, beltmaker
Patrick, blacksmith
Narcisse, grocer
Victor, butcher
Dominion st intersects
Ed., painter
William, laborer
Ald., carriagemaker
Vital, hatter
W., nailer, r
Ed., polisher
Thomas, clerk
Miss Elizabeth
Octave, butcher

...nel, *from 111 Fulford to ...rear, St Antoine ward and ...negonde*

...Fadden Wm., shoemaker
...er Alfred, butcher
McNamara P., grocer
Johnston Robert, fireman
...Robert, assist.-foreman
Road Department, city hall
...Thomas, mason
...Edouard, agent

...Mrs. Mary, wid Thos.
...John, laborer
...G., customs clerk
...William, clerk
...Felix, contractor

...Edward
...David, upholsterer
...Fred., elerk
...Michael, clerk C. P. R.
...Cyrice, miller
...Alex., express mes'ng'r
...E. A., bookkeeper
...Samuel, dyer
...William, bookkeeper
...A. W., nightwatchman
...Henry, clerk
...C., baggage man
Williams Alex., laborer

...Charles, joiner
...Mrs. Mary, wid P.
...Damase, laborer
...Remi, carpenter
...J. Bte. Chas., agent
Beaudry Albert, driver, r
...O., laborer
Green George, contractor
McHugh John, laborer
...Geo., constable
Cook John, weaver
Clark John, blacksmith
Bacon Andrew, laborer, r
Fitzpatrick Miss K., dressmkr
...Joseph, tinsmith
McCallum Duncan, b'kkeeper
...John, customs officer
Winfield Wm., confectioner
Winfield Jas. T., confectioner
Winfield Chas. F., clerk
Winfield Arthur J., clerk.
Sylvestre Louis, jun., laborer

Henry John, laborer
Hill Walter, box maker, r
Goodenough Walter, waiter, r
...et Ed., laborer, r
Davis William, laborer, r
...vée Mrs. Rosalie, wid C.
...humeur Alphonse, miller
...vée Albert, stone cutter
...tin F. Xavier, shoemaker
...ult O., veterinary surgeon
...rteau Ovila, laborer, r
...er Mrs. C., wid Benj., r
...ron Israel, plasterer
...bin François, laborer
...mm John, beltmaker

...lahan Patrick, blacksmith
...conte Narcisse, grocer
...ier Victor, butcher

Dominion st intersects

...aldron Ed., painter
...gh William, laborer
...zon Ald., carriagemaker
...eau Vital, hatter
...er W., nailer, r
...ns Ed., polisher
...theane Thomas, clerk
...ay Miss Elizabeth
...rand Octave, butcher

76 Betu Ferd., tailor
77 Lauzon Frs., blacksmith, r
Girouard H., grocer
Lauzon Jos., fruit dealer, r
Dagenais George, nail maker

City limits end

St Cunegonde begins

78 Keister Geo., baker
Drake Mrs. Nellie, wid Benj.
79 Seymour William, machinist
80 Meadows S. W., artist
81 Oxley Arthur, laborer
Howarth Wm., brassfinisher
82 Dansereau Octave, collector
83 Scott Mrs. Onesime, wid Wm.
84 Rollin Placide, laborer
85 Keester Mrs. Mary, wid Geo.
86 Fillon F. foreman
86½ Jacobson Jacob, laborer
87 Macdonald John, bricklayer
88 Prosser Alfred, painter
Davis —
Vidal Ovila, foreman
88½ Johnson Alex., laborer, r
Coldwell Benjamin, plumber
89 Allison Fred., card maker
90 Lemarbre Louis, joiner
91 Brunelle Clovis, laborer
92 Fillatrault Arthur, boxmaker
Berthiaume J. Bte.
Labelle Jos., painter, r
Lalonde Ovila, laborer, r
93 Normand Herm., storeman
Girard Henri, barber
94 Greendale Frank, teleg. oper.
Imbleau Honoré, moulder
95 Lacaille Charles, machinist
96 St Maurice Mrs. S., wid Gedeon
97 Groulx Toussaint, clerk
98 Dallaire Murrita, cabinetm'kr
98a Meloche Jos. Wilfred, teacher
99 Bourdon Geo., carpenter
100 Woodworth Arthur, machinist
Woodward Fred., laborer
Flemming Mrs. Lizzie
Meadows William, laborer
100a Caron William C., traveller, r
101 Moisan Nap., bookbinder
102 Curran L., laborer
Bird Charles, cigarmaker
Hornblower John, laborer, r
102b King George, gardener
103 Ferland Joseph, shoemaker
104 Parker George, carpenter, r
Tierney Miss H., dressmaker
105 Gray Alex., driver
106 Brunet Martin, rag trader
107 Desparois Felix
109 Marchand Joseph, trader
111 McCurdy Andrew, baker
Hastie Archibald, watchman

Vinet st intersects

113 Lefebvre Octave, carter
Lefebvre Miss E., dressmaker
114 Seymour Patrick, gardener
115 McGrath Thos., brassfinisher
117 Gibbon John, employee G.T.R.
119 Donovan Thos., brassfinisher
120 Bannon J., blacksmith
121 Pickard Andrew, blacksmith
122 Cote Napoleon, plumber
Roy André, carter
123 Driscoll Mrs. Elizabeth, wid W.
124 Wilson Robert, machinist
125 Brunet Mrs. Marie, wid Jos.
126 Ross William, painter
127 Gratton Chas., carpenter
128 Gervais Benoni
129 Street Richard, collector
Rowe Mrs. Kate, wid
130 Mohan William, engineer
131 Bellehumeur Louis, machinist
132 Atchinson James, driver
132½ Doucet C., operator

133 Jasmin François, trader
134 Bourbonnais J. H., moulder
135 Desjardins John, carpenter
Starnes Edward, laborer
136 O'Connell Michael, laborer
137 Dore Simeon, carpenter
138 Reino Emil, electrician
139 Christian Alex., laborer
140 Manbire George, plumber
141 Franklin Geo., laborer
142 Anderson Dougall, engineer
143 McCullough W., bookkeeper C.P.R.
144 Young Archibald, storeman
145 Ashton Alexander, checker
146 Horne W., machinist
Wood Miss Lizzie
Belanger Edouard, painter, r
Belanger Charles, butcher
147 Raby Joseph, shoemaker
148 Walsh Mrs. Mary, wid T., fruits
149 Bonneville Mrs. V., wid. G.
150 Theoret Albert, butcher
151 Piche William, baker
152 Robert Jos., carpenter
Lavigne Wilfred, clerk
Voyer Edmund, painter
Legault Evangeliste, lockman
153 Gervais Alfred, printer
154 Beausoleil Jos., laborer
155 Hodgson John, captain
156 Smith William, engineer
157 Ramsay A., carpenter
158 Huck Ed., machinist
Garner Mrs. Lizzie, wid A.
MacDonald Mrs. M., wid C., sick nurse
158 Hamilton John, laborer
159 Dewfall William, cook
160 Newell Joseph, butcher
161 Gillies A. D., Can. Ex. Co.
162 Morin Cyrille, engineer
163 Neill James, laborer
164 Blanchet A., joiner
165 Lafleur J. P., tailor
166 Larivière J. B., carriagemaker
167 Lonquist H., clerk
168 Joly Leo, navigator
169 Turner Jas., moulder
170 Leber Ovide, butcher
171 Elliott Richard, city traveller
172 Leclerc Lambert, plumber
173 Clark Alex., plasterer
174 Stevens Leonard, clerk
175 Wickens Jas. G., plumber
176 Clément Ferdinand, grocer
177 Giguère Edouard, carter
178 Lacroix Theo., carpenter
Brisebois Ephrem, hatter
179 Meadows John, glass beveller
180 Clément Ferdinand, grocer
181 Hall John, laborer
Maxwell Peter, machinist
Maxwell David, electrician
182 Bertrand F. X., machinist
183 Leger Eusèbe, laborer
184
185
186 Hay Angus, driver
187 McGinnis Alex., carpenter
187 McLeod Miss C., dressmaker
188 Murray F. T., brakeman
189 Huneault Joseph, machinist
190 Hartwell Arthur, laborer
191 Keiran James, motorman
192 Laurin Samuel, driver
193 Dompierre Achille, butcher
Dompierre Felix, storeman
194 Edgren David, upholsterer
195 Petel Narcisse, moulder
196 Ouellette Mrs. Phil., wid D.
197 Smith George, driver
199 Plouffe Noé, foreman
Laurin —, tailor
201 James Chs. Wm., driver
Dwyer John, freight dept. G.T.R.

203 Paul James, rolling mills
205 Beatty George, gardener
207 Smith Mrs. Bella, wid Wm Ashton & , fur cutter
209 Smith Alfred, motorman
211 Wood William, coachman
212 Desmarais Joseph, joiner
213 McBean Alf., employee C P R
214 Piché Edouard, joiner
215 McEwan A , roller
Messier Paul, laborer
216 Lanctot Mrs. Emma, wid J.
217 Gonette Michel, carpenter
Lapointe Mrs Sophie wid A.
218 Valiquette , tinsmith
219
221 Hinton Jas , painter
223 Montminy E., shoemaker
Turgeon A P., bookkeeper
225 Laurin Israel, butcher
Theoret Israel, butcher
227 Davis Edward, foreman
229 O'Neil Francis, laborer
231 Doré Francis, clerk
McMahon Jas., brassfinisher
233 Paquin Ludger, joiner
St Mars H. A., bailiff
235 St Julien H , carpenter
237 Lapointe Amedee, joiner
239 Theoret Régis, laborer
Boucher Damase, painter
241 Plasonneault Wilfrid, roller
243 Smith Thos , laborer C.P.R.
245 Cribbes John, driver
247 St Hilaire E., cabinetmaker
Cauchon Louis, laborer
Paquin Severe, joiner
249 Theoret Regis, joiner
Cayer Valerie, laborer
251 Racicot Exildas, joiner
253 Sanguinet Jean, mason
255 Jarvis William, painter
Stott J T , laborer
Davis John, laborer
Tremblay Alfred Jos., laborer
257 Thivierge J., Bte., small wares

Atwater av intersects

Rachel, *from Frontenac west to 825 St Urbain, DeLorimier municipality and St J Bte ward*

Immaculate Conception college, rev. F. X. Renaud, S.J., rector; rev. A. Melancon, S.J., minister; rev. D. Plante, S.J., proc.; rev. Ed. Désy, S.J., pastor

Papineau av intersects

1a Merreau Ls., wood dealer
3 Courtemanche Eus., bricklayer
Delfausse Mrs. J., wid Jos.
3a Labelle E., & Co., dry goods
5 Merreau Ls., wood dealer
7 Tessier Samuel, laborer
Tessier Nelson, laborer
9 Gervais Ovila, barber
11 Frechette S., laborer
13
15 Payette Wm., bricklayer
17 Turcotte Alp.
McDonald Frs. R., laborer
19 Lamarche Alphonse, plasterer
Clavette Alp., plasterer
21 Stormont John, laborer
23 Brown Frank, foreman
25 Beaupré Damase, painter
27 Charbonneau Art., machinist
31 Chaussé Adélard, grocer

Seaton st begins

33 Racicot J. L., grocer
33a Lacombe L. A., M.D.
Michaud T .P., potted meats
35 Dubé Ferdinand, painter
Rochon Jos., grocer
37 Gauthier Emile, plasterer
39 Roy George, policeman
Meunier F. D., blacksmith
41 Laframboise Nap., laborer
43 Demers Mrs A., wid D.
Desjardins Albert, laborer, r
Lescarbeau George, driver, r
43a Marois Pierre, engineer
45 Gosselin Joseph, laborer
47 Moreau Jos., stonecutter
47a Michaud Gaspard, carpenter
Dubé Chas , laborer, r
51 Rivard Jos , carter
55 Hemault Miss M. D., grocery

Sydenham st begins

57 Brousseau Joseph, candy store
59 Brousseau Fabien, plasterer
61 Rochon —, plasterer
63 Delisle George, currier
65 Tessier Henri, contractor
67 Ouellette Damase, carter
69 Parent Alfred, carter
71 Fife Jos , laborer
Fife Mrs. Jos., dressmaker
73 Rhéaume Barnabé, milkman
75 Faille Jules, driver
77 111 Fung, laundry
81 Cadieux Vital C. H., clerk
81a Culbertson Chas , shoemaker
83 Lebeau J. Bte.
87 Lee Tom, laundry
89 Sigouin Elzear, hardware

Durham st begins

91 Déziel Joseph, grocer
95 Dufaude Domina, carpenter
97 Wilhelmy Oldime, joiner
Hastien Mrs., P., wid Frs.
99 Sigouin Elzear, hardware
101 Dalgaault Wilfrid
103 Hétu Félix, carpenter
103a Robillard Jos., beer driver
103b Loiseau Enchère, painter
105 Loiseau Edouard, clerk
107 Loiseau Joseph, painter
109
111 Morrissette Ernest, stonecutter
115 Charest Adelard, stovemaker
117 Tanguay Celestin, beer driver
Durand Edm., cabinetmaker
119 Beland Jos. E.
119a Davis Clovis A., clerk

LaSalle av begins

121 Thibodeau Martial, of Thibodeau & Bourdon
123
123a McAndrew John, upholsterer
123b Rowan Peter
125 Fugère Raphaël, ass supt. Sun Life Ins. Co.
125a
125b Piché Camille, advocate
127 Dubreuil Anthime, notary
127a Caron F. X.
127b Fontaine Emile, agent
129
129a
129b Laberge Francois C., civil eng.
129c Langlois Eugene, ins agent

Chambord st intersects

131 Levesque Victor, druggist
133 Naegle Victor, police lieut.
135 Maurault Elie, advocate
137 Bessette Etienne, accountant
139 Rohde Hugo, com traveller
141 Crevier Simon, stove founder
143 Riener Ovide H., M.D.
145 Armstrong Robert, dyer
147 Honer E., museum
149 Aubin Simon, professor
151 François Louis J., journalist
153 Demers Leandre, contractor
155 French and English Sch... Mrs. M. S. Chenevert, mist...
157

Bethune st begins

161 Charland Jérémie, laborer
163 David Alfred, butcher
165 Legault V., agent
167 Larin Mrs N , wid J. cand...
169 Gauthier Miss C., dressmak...
171 Alarie P. T., grocer
173 Collerette Jos., carpenter
Giroux Louis, agent
175 Chartrand Jos , painter
175a Desbarriers James, trader
175b Belair Eugene, butcher

Dufferin st begins

179 Laurin Donat, grocer

Christopher Columbus st begins

183 Monette Frs., carpenter
209 Fire station No. 5, Jos Na... captain
Naud Jos., captain No. 5 fire station
211 MacMahon Jas., police ser...

Père Lagan Ave. st...

213 Police station No. 14, Jo... MacMahon, capt.; offices... Lafleche, lieut.; Ant. C... eche, sergeant
217 Gauvreau Zotique, butcher
Naud Wilfrid, laborer
219 Laporte Mrs. Rosanna, wid
Plouteau Auguste, gardener
gon park
221 La Branche J. A., chemist, druggist
222 Rateliè Jean Zotique, com
223 Cusson Mrs. G., wid Chas
224 Metayer Edouard, fireman
225 Boisseau Frs., com traveller
226 Meunier Francois X
Meunier Emelide, stonecutter
227 Belair H. A., offi stenogr...
228 Casavant Edouard, fireman
229 Desjardins Tancrede, clerk
St Joseph Academy, Mrs Doucet, mistress
232 Goodwill Robt., cabinetmaker
234 Manning J. T., carter

Roger st begins

236 Ladeur Chas., fireman
238 Guilbeault Eugene, fireman
248 Brazeau Leon, shoemaker
Laplerre Edouard, shoemaker
250 Lapointe Ovila, bricklayer
252 St Pierre L., fireman
254 Larmarre Eugene, butcher
254a Lapointe Damase, bricklayer
258 Cusson Adelard, grocer
262 Berthiaume Felix, barber
264 Paquette Mrs. A., wid Ant...

Mentana st intersects

274 Vaillière J. R., bartender
276 Bernard Maxime, grocer
278 Gillet Emile, shoemaker
280 Trudel Honoré, driver
St Louis Thos., policeman
282 Durocher Treflé, trader
284 Ste Marie Ant., shoemaker
284
285 Ste Marie Ant., shoemaker
286 Larin J. B., tinsmith
287 Lepage Alfred, machinist
Gauvreau Jos., electrician
284 Yew Charlie, laundry
291 Turcotte J. Bte , shoemaker
292 Paquin C., dry goods
293 Thinens Jos. O., laborer
295 Labossiere C., dry goods
297 Labossière Miss A , dress...
299 Desjardins Francis, cabinetmaker
301 Brouillette Aug., policeman
303a McLaughlin Patrick, cont...

...Lavallee Nazaire, grocer
...Lecharme Miss Marie, groce...
...Lemieux Antoine, inspector
...Labelle st intersects
...Lebeau P. O., tea and coffee...
...Lemer T. S., dry goods
...Lefebvre F. X., clerk
...Lemarche C., furniture
...Lefebvre L. M., restaurant
...Legault Leandre, police lieut
...Legrand J. B., provisions
...Lallemande Chas., barber
...Lafleche Arthur, agent
...Lagarde F. L., tailor
...Lachapelle Jos., grocer
...Lemieux Alp., grocer
...Lesmarais Ls. Nap., restaurant
...Lacroix Jos., policeman
...Lemieux Renaud E., butcher
...Lamarche Nap., carter
...Lemieux Mrs. O., wid Nap.
...Lacroix Mrs. M. O., wid Joseph
...Lacroix Etienne, clerk
...Lacroix Nap., agent
...Lacroix Hermine, pharm student
...Hubert st intersects
...Lagrion Laurent, blacksmith
...Lachapelle & Racette, coal and wood
...Lemieux Nap., notary
...Legeron Henri, carriagemaker

...Demers A., advocate
...Dorion Dame., warehouseman
...Doyle Fredk., Bell Tel employee
...Dorge L. J., junior
...Dorais P. X., milkman
...Delelly Jos., policeman
...Denaud Jos , agent
...Dupuis Clrle, shoemaker
...Dervals Jos., com traveller
...Drunet Urgele F., clerk
...Drunet Urgele, of Brunet & Fournier

...Durette P., M.D., physician
...Dark James, captain police
...Dagenais Alf., carriagemaker
...Dette Jos., plasterer
...Dervier L. G., com traveller
...Dion Pierre Joseph, grocer
...Dodeau Alfred, dry goods
...Dugnac Dominique, locksmith
...Dette Louis L , coal & wood
...Dante Auguste, blacksmith
...Dante Jos., clerk
...Dolette J. B., restaurant
...Dabelle Anselme, civic emp
...Dinard Philoram, cabinetmkr
...Dodeau Alf., dry goods

...Berri st intersects
...Delontaine Jos. C., dry goods
...Delontaine J. A., of Prefontaine Freres
...Desjardins Charles, of Chas. Desjardins & Co.

...Deneville E., tobacconist
...Dery Felix, butcher
...Delair Benjamin, com trav
...Delilloux Benj., photographer
...Deneville P., teas and coffees
...Dinard Chas., clerk
...Dodeau W., barber
...Dodelle F. X., & Sons, boots and shoes
...Dep Lee, laundry
...Dervais Ls., painter
...Delisle Armand, hardware
Ricard st intersects

Lavallée Nazaire, grocer
Lecharme Miss Marie, grocery
Lemaître Antoine, inspector

St Hubert st intersects

Lefebvre P. O., tea and coffee
Lemer T. S., dry goods
Lafleur F. X., clerk
Marrotte L., furniture
Lefebvre L. M., restaurant
Lemay Leandre, police lieut
Lemay J. H., provisions
Lalonde Chas., barber
Lafleur Arthur, agent
Lamothe F. L., tailor
Lortie Jos., grocer
Lespérance Alph., grocer
Lespérance L. S. Nap., restaurant
Lacoy Jos., policeman
Renaud E., butcher
Barrette Nap., carter
Lemire Mrs. O., wid Nap.
Barre Mrs. M. O., wid Joseph
Barrette Etienne, clerk
Barrette Nap., agent
Barrette Clarence, pharm student

St Hubert st intersects

Langlois Laurent, blacksmith
Lachapelle & Racette, coal and wood
Lalonde Nap., notary
Langevin Henri, carriagemaker

Lemieux A., advocate
Lemaître Dam., warehouseman
Lavoie Fredk., Bell Tel employee
Lamarche L., joiner
Lamoureux F. X., milkman
Lahelly Jos., policeman
Lemaire Jos., agent
Lapointe Ulric, shoemaker
Lapointe Jos., com traveller
Lemieux Alfred, dry goods
Lemaître Dominique, locksmith
Lemaître Louis L., coal & wood
Lemaître Auguste, blacksmith
Lemaître Jos., clerk
Lamothe J. B., restaurant
Lamothe Anselme, civic emp
Lamarche Philorum, cabinetmkr
Lapointe Art., dry goods

Berri st intersects

Lafontaine Jos. C., dry goods
Lafontaine J. A., of Prefontaine Freres
Lagardine Charles, of Chas. Desjardins & Co.
Lamoureux E., tobacconist
Lamy Felix, butcher
Lachapelle Benjamin, com trav
Lalonde Benj., photographer
Lamothe P., teas and coffees
Lavarre Chas., clerk
Lasseau W., barber
Lamothe F. X., & Sons, boots and shoes
Lee, laundry
Lemieux L., painter
Lalonde Armand, hardware

Ricard st intersects

360 Chartrand J. Bte., shirt cutter
360a Hogue Ferdinand, butcher
361 Meunier Frères, grocers
362 Lemire Mrs. E., wid L., bdg hse
362a
363 Hudon Mrs. F., wid Isaie
Vermette John, trader
364 St Amour Félix, shoemaker
364a Lesage Hector J., advocate
365 Fox Thomas, inspector of oils
366 Asselin J. J. A., M.D.
366a St Amour Pierre, shoemaker
367 Fusey Ernest, civil engineer
368 Cote Ludger, jeweller
370 Rice Joseph W. Ira, tailor
374 Savard A., druggist

St Denis st intersects

388 Gohier Eucharisté, agent
Gohier J. A., pharmacy student
390 Hemault A. A., fce dealer
Hémault Alexander, clerk
392 Verner L., M.D., druggist
395 Versailles Nazaire, butcher
Versailles Jos., dentist
397 Leblanc Armand, hardware
399
401 Smith James T., C.P.R.
Smith Chas. J., checker C.P.R.
403 Patenaude T. J., clerk
405 Lane John, M.S.R.
407 Koehn Mrs., wid Ferdinand
409 Ferrault Pierre, notary
Terrault P. Oscar

Drolet st intersects

410 Académie Marie Rose, by Sisters of Holy Names of Jesus and Mary, rev. sister Marie Eudoxie, superioress
413 Church of St Jean Baptiste, rev M. Auclair, parish priest
Casey rev. J. A.
Préfontaine rev. A. J.
Gauthier rev. M.
Piette rev. J. V.
Guay rev. J. D. A.
Auclair rev. Elie J.
Morin rev. J. Bte., colonization missionary

Sanguinet st intersects

418 Rivet A. N., M.D.
Rivet L. Jos., of Prattle Piano Co.
420 Villeneuve J., com traveller
422 Dorval Wilfrid, bank teller
424 Gervais Alp., bookkeeper
425 Hospice Auclaire, by the Sisters of Providence
426 Audette Ant., contractor
427 Clément A. Isidore, grocer
428 Remaud Jules, watchmaker
429 Perrin Pierre, civil employee
Bazinet Adhémar, clerk
Perrin Mrs. H., wid Pierre
430 Paré A., fur cutter
431 Bourguignon Jos., barber
432 Bourguignon Mrs. H., wid F.
434 Godin Miss H., fruit dealer

Laval av intersects

436 Toupin Miss Zoé, trader
437 Prudhomme Mrs. D., wid C.
439 Rolsclair Mrs. Celina, wid Jos.
Rolsclair Edouard, turner
Rolsclair Remi, blacksmith
441 Riopel A. T., contractor
443 Provost C., contractor
444 Courteau Arthur
444a Charest Benoni, undertaker
444b
445
446
447 Malnville Philéas, notary
Malnville Jos. R., notary
448 Tourville Jos., shoemaker
Tourville Miss Oliviine, dressmaker

Ave de l'Hôtel de Ville intersects

449 Houde Romeo, confectioner
450 Germain Gedeon, wood and coal
451 Germain Alex., M.D.
452 Quinn Mrs. M., wid Thomas
452a
453 Lamoureux Nap. P., manager Printers' Supply Agency
454 Larivee L. P., com traveller
454a
456 Heurle Charles, clerk
456a Steeves Frederic O., contractor
458 Magnan Arthur, clerk
458a Mercier Magtelger, dentist
459 Courcelles David, laborer
460 Drainville D., M.D.
Drainville Gaston, com trav
460a Brouillette Wm., com traveller
461 Gauthier George, grocer
462 Pelletier J. H., advocate
462a Proulx L. D. M., M.D., physician
461 Vandeene George, undertaker

Cadieux st intersects

471 Garcau J. O., dry goods
474 Laporte Mrs. A., wid Alfred, grocer
475 Beauchamp R., barber
475a Leclair Eucharisté, livery stable
475b Rivet Jos., wood and coal
476 Laporte Mrs. A., wid Alfred, grocer
477 Forget Maurice

St Hypolite st intersects

478 Viau Mrs. Octave, dressmaker
Letourneau Philippe, farrier
Clarepy E., grocer
481 Bolsmeau Mrs. D., wid L.
482 Wah Chong, Chinese laundry
488 Poulin Nap., barber
Maillet Ivano, veter surgeon
490 Donaldson Edouard, shoemaker
492 Lanctot Joël, grocer

St Dominique st intersects

491 Pelletier Mrs. E. T., dry goods
496
496½ Chopin J. A., M.D.
498
498½
500 Daoust Mrs. E., wid Maurice
Viau Henri, dry goods
500½ Champagne Isaie, shoemaker
520 Gauvreau Mrs. Eliza, wid Louis Felix, candles

St Lawrence st intersects

528 Horn J. Bte., broker
529 Laurier Ubalde, joiner
531 Cleroux Salvanie, laborer
Cléroux Felix, laborer
537 Dufresne Leon, candy store
543 Thibaudeau E., & Co., grocers
544 Meagher Wm., P., printer

Mitcheson st intersects

545 Lalonde Mrs. C., wid Ant.
546 Poitras J. W., advocate
Lefebvre Albert, collector
547 Thibaudeau J. C., mnfg jeweller
551 Cayen Jean, driver
Minogue W. H., carter
553 Symington Archibald, laborer
Paquette Mrs. M., wid Frs.
Pepin Henri, tinsmith
557 Fanteux J. Bte., laborer
Tourangeau Louis, agent
Forest James, milkman
559 Malouin George, driver

Railway Track, *from St Bonaventure station to City limits, St Antoine ward*

Mountain st intersects
Aqueduct st intersects
Versailles st intersects

74 Scott John, laborer
76 Marchand Philippe, painter

Lusignan st intersects

82 Lavallée Odias, painter
84 Glendinning Mrs. Rose, wid R.
86 Bickley Jos., storeman
88 Genest Chas., barkeeper
90 Poulin Zotique, stonecutter
92 Brossard Geo., carter
94 Michaud Magloire, carpenter
96 Pepin Mrs. Adelaide, wid L.s.

Guy st intersects
Richmond st intersects

132 Levac Jacques, shoemaker
134 Rodrigue A., grocer
Smith Charles, laborer
136 Gammont Alfred, carpenter
137 Roy Louis, laborer
138 McKenna Mrs. B., wid John
139 Desjardins Joseph L.s., laborer
140 Leduc Hector, laborer
Drolet Edouard, stonecutter
141 Roy Joseph, laborer
142 Chartrand Hormisdas, laborer
Champagne Elzear, laborer
143 Price Joseph, laborer
144 Baker Mrs. T., wid
Ledoux Jean, blacksmith
145 Leblanc Joseph, laborer
146 Leduc Telesphore, laborer
147 Lalimandiere Edouard, laborer
Lalimiere Edouard, laborer
148 Ford Alfred, laborer
150 McGlosky Miss M.
152 Lachaine Leon, laborer
154 Pigeon Eugene, blacksmith
154 Denis Joseph, laborer
156 Larin Cleophas, machinist
158 Turenne Jos., cabinetmaker

St Martin st intersects

160 Hudon Pierre, laborer
Binette Mrs. Edwidge, wid L.
162 Rochon Louis, carpenter
Rochon Art., plumber
164 Paradis Edouard, shoemaker
Mahuville Mrs. Louise, wid G.
166 Deslauriers Claude laborer
Couture Napoleon, boilermkr
168
170 Sauvage Moise
171 Robert Joseph, laborer
172 Seguin Edouard engineer
Champagne Simon, laborer
174 Robert Joseph, laborer
179 Larocque Louis, printer
185 St Maurice Nap., joiner
Lapointe Mrs., wid

Leroux st ends
Seigneurs st intersects

186 Grandmaison Treffle, G.T.R. gate keeper
187 Plean Albert, moulder
188 Bourbonnais F., laborer
190 Ferland Jos., painter
192 Dalton Henry C., traveller
194 Blanchard Louis, laborer
195
196 Kelly Richard, machinist

Chatham st intersects

222 Roch Charles, laborer
224 Malone Wilfrid, laborer
226 Cardinal Thomas, laborer
228 Mallard Wilfrid, laborer
Lesage Bernard, laborer
230 Houle Hercule, laborer
239 Williams Mrs. Helen, wid John
241 Stuart Chas., millwright

Canning st intersects

256 Stephens Francis, lithographer
258 Belair Simeon, shoemaker
260 Ouellet J., Bte., laborer
282 Marsolais Charles, laborer

Fulford st intersects

Rameau, *off Carriere, St Denis ward*

1 Morin Casimir, quarryman
2 Charbonneau F., quarryman
4 Laberge Narcisse, quarryman
5 Martineau Frs., quarryman

Reading, *off* 501 *Charlevoix, St Gabriel ward*

2 Blomeley Alf., customs clerk
Blomeley Edwin, chief clerk Custom house
8 Fabien Joseph, plasterer and contractor
10 Egan William John, com trav
12 Mohan Thomas, laborer
18
20 Robillard Authime, merchant
22
24 Roy Edmond, manager
26 Lortie Pierre, of Pierre Lortie & Fils
44 Stalker James A., collector
46 Bigley Mrs. Marguerite, wid J.
48 Wilks William, laborer
50 Durnin Joseph, grocer

Reaywood av., *off* 709 *Pine av, St Antoine ward*

2 Davis Moses, customs & forwarding agent
4 Beard Samuel W.

Recollet, *from* 89 *St Peter west to* 207 *McGill, West ward*

5 Simpson, Hall, Miller & Co., silver and plated ware
12 Gnaedinger L., Son & Co., hattrs
13 Shaw, Cassils & Co., leather

St Helen st intersects

36 Friend Mrs. P., wid Alf., hotelkeeper
37 Ramsay A., & Son, paints
Dominion Plate Glass Ins., A. Ramsay, pres.
Consolidated Plate Glass Co., of Canada, A. Ramsay, vice-pres.
40 McGlade John, city express and parcel delivery
43 Boudreau L. Z., book and job printer
Kelly F. F., small wares & dry goods' specialities
46 Lynch T. A., prop St Elmo restaurant

Redpath, *off* 1059 *Sherbrooke, St Antoine ward*

10 Morrice D., sen., of D. Morrice, Sons & Co.
Morrice W. J., of D. Morrice, Sons & Co.
Morrice Robert, of D. Morrice, Sons & Co.
30 Martin Robert, coachman
32 Greene E. K., sen.
58 Grier Geo. A., lumber merchant
Wardrope George, bookkeeper
75 Kingman A., of King Co.
76 Shorey Chas. S., of H. S & Co.
80 Thibaudeau Alf. A., of T deau Bros. & Co.
81 Scott J. P., of Wm. Dow
84 Shorey S. O., of H. Shorey
85 Watson Wm., secy Sugar Refining Co.
87 Yuille W., of W. & D Yu
106 Ogilvie W. W., flour mer
Ferguson James, coachm
Walsh John, gardener, r
107 Hague George, general ger Merchants' bank

Resther, *off* 309 *Mount Roy east of Carillon, St Denis w*

1 Moquin Cléophas, com tr
3 Lancey A. G., policeman
5 Salmon Chs., shirtmaker
7 Dagenais L. X., tailor
9 Lockwell John, printer
11 Baillargeon Mrs. Anna,
13 Gagné Arth. A., clerk
15 Mackenzie Luke, com tra
17
19 Johnson Walters, watchm
21 Therrien Leon L., com tra
25 Wilson G. W., tel operat
27 Cook Geo., C.P.R. emplo
29 Lambly Geo. O., com tra
33 Patterson William, lithe
35 Lambly J. W., ins agent
39 Paré Mrs. Amanda, wid
41 Coulthard William, mer
43 Normandin Arth, com
45 Miller William, pattern

Richardson, *from* 47 C *Island, St Ann ward*

7 Coté N., millwright
Coté Jos., sen., butcher
Coté Joseph, jun., grocer
9 Caudry Emile, laborer
Crane Thos., laborer
10 Baker Mrs. Mary, wid A
11 McGeehan Frank, mail c
12 Burns Samuel, laborer
13 Auge Chas., carpenter
14 Bennett David, fireman
15 Welsh Pat., laborer
16 Collins Martin, carter
18
20 Burns Jos., laborer
22 Kenny Michael S., labo
24 Maloney Edward, labore
Dunn Christopher, paint
Hagarty Philip, laborer
26 Norris Edw., laborer, r
28 Murphy John, laborer
29 Reilly Andrew, laborer
30 Plumb W., driver
31 Consely Edward, tailor
Caron Alfred, machinist
32 St Laurent F. X., labore
33 Woodfine William, labor
Guérin Mrs., wid
34
37 McIntyre Dan, laborer
39 Harris James, laborer
41 Considine Thomas, shoe

Montmorenci st intersects

47 Burgess Mrs. T., restaur
51 Stanford Patrick, labore
Kenna John, boilermak
53 McCarthy Martin, labor
53a Thompson H. F., engine
55 Thompson Daniel, engin
57 Kearney James, laborer
59
61 Virtue Mrs. Helena, wid
63 Bennett Peter, laborer

...ehan H., butcher
...Jos., laborer
...gerald John, laborer
...fontaine L., grain dealer
...dy John, painter
...Bride Edw., carter
...ie John, machinist
...ie Peter, driver
...ie John, empl sugar facty, r
...ney Jas., laborer, r
...ie D., nickel plater
...franchise Mrs. S., wid Aimé
...franchise Félix, laborer

Richmond st intersects

Shaw st intersects

...er Peter, cooper
...le Mrs. Eliz., wid J.
...e James, bookkeeper
...ie George, butcher
...d n John, laborer
...gance Joseph, laborer
...t Mayard H., carpenter
...rance Julien, laborer, r
...ard Oscar, painter, r
...ière John
...roll Bartholomy, laborer
...don Pierre, policeman
...gand Mrs. D., wid Wm.
...rsee Robert, boltmaker
...rt Wm., laborer
...ire George, laborer
...londe John, laborer
...stantine F., laborer
...ley Mrs. J., wid P.
...zgerald Wm., empl. G.T.R.
...ers Thos., machinist
...rigan George, laborer, r
...ley Andrew, moulder
...ree Mrs. J. T., dressmaker
...ette Anthime, laborer, r
...ley Thos., laborer
...ligan Thos., hatter
...id Abraham, laborer
...don Thomas, laborer, r
...rae Patrick, laborer
...lee Samuel, carter
...ana h John, laborer
...lie Jas., laborer
...rent Alph. Max., laborer, r
...nter Mrs. Ag., wid Robert
...per Henry, painter
...kins James, laborer
...ron François, grocer
...Namee Mrs. M., wid G., grocery
...ots André, laborer, r
...rcauffile John, laborer, r
...in Louis, laborer
...rochers Ovila, laborer
...rochers J. B., laborer
...ghes Joseph, laborer
...mais Ulric, grocer
...b George, laborer, r
...ber Fred., sugar refinery
...gy Charles, laborer
...twell Richd., upholsterer, r
...Cormick Thomas, watchman
...Grath Henry, plumber
...Grath Mrs. Mary, wid Patrk.
...neau W. F., joiner
...gnen Edw., laborer
...rbin Eugène, printer
...nette Mrs., wid Pierre
...lton John, butcher
...neau Pierre, laborer
...y George, foreman
...gan John, cooper
...fer Edward, cooper
...Carthy Pat., master carter
...s James, conductor M.S.R.
...mond Robert, storeman
...
...lips E., laborer
...
...lin John, helper

168½ Fitzgerald Mrs., wid Jas.
169 Kelly Henry, butcher
169½ Morton John, laborer
170 Corboski Jean, laborer
Smith Thomas, watchman
171 Kelly Henry, butcher
172 Henney Thomas, laborer
Lynch John, laborer
173 Lewis Edward, weaver
Gouldthorpe George A., bookkeeper
174 Bérubé Miss Estelle, dressmker
Jacques Hector, fur dresser, r
175 Mulcahy Wm., carter
Reeves Auguste, printer, r
Allan Charles, weaver, r
176 Martel William, shoemaker
Gagnier Joseph, laborer, r
Bréard Arthur, laborer, r
177 Redmond Mrs. Mary, wid John
178 Collins Thos., carpenter
Collins John, letter carrier
Collins Frank, blacksmith
183 Braithwaite James, laborer
Mullin J. J., steamfitter
185 Perthiaume Laurent, butcher

Island st intersects

Richelieu, *from City limits to 132 Bourget, Ste Cunegonde and St Henri*

114 Fouquereau Jules, umbrella mnfr
Morel Joseph, milkman
116 Burke Charles, laborer
Allain Antoine, joiner
Sumner Henry Geo., laborer
Belair Auguste, laborer, r
118 Narbonne —, painter
119 Wiggins John, foreman
120 Lanthier Arthur, collector
121 Austin Francis, clerk
Vanier Wilbrod, laborer, r
Legris Amédée, moulder
122 Guy Wilfrid, joiner
Morgan James, driver
Guay Philias, laborer
Caron Henri, driver
123 Graham Albert, laborer
124 Chrétien Alfred, butcher
125 Larose Joseph, laborer
Dagenais Adolphe, nailmaker
Philips Andrew, painter
127 Boudrias Hormisdas, butcher
127½ Thériault Mrs. D., wid H., r
Leblanc Hormisdas, butcher
128 Labrèche George, storeman
129 Dupuis Louis, laborer
Bleau Auguste, moulder
Boileau Eusèbe, carter
Lafontaine —, r
130 Nadeau Honoré, machinist
Bourdon Arthur, driver
131 St Julien Julien, carter
Dufresne Albert, laborer
132 Cousineau J. B., shoemaker
133 Beauchamp Jos., currier
Grouix Alph., painter, r
135 Richer Narcisse, laborer
Bouffard Mrs. M., wid Louis
136 Laurin Noël, driver
138 Fortier Amédée, laborer
Lacroix Louis, trunkmaker
139 Caron Odilon, boilermaker
Auger Jos., electrician
Therrien Maurice, machinist, r
Therrien Louis
140 Hottin Honoré, laborer
144 Forgue Alexandre, saddler, r
Brunette Mrs. Délima, wid O., grocery
Montpetit Alfred, painter, r
145 Grenier Jos. E., printer, r
Blache Henri, laborer, r
Lamontagne Frs. X., laborer
145 Lamontagne Alex., carter, r
147 Laplerre Augustin, watchman
Binette Adolphe, constable
147½ Proulx Siméon, joiner
149 Goderre Mrs. E., wid Alexis
Lafortune Rodolphe, clerk
150 Mantha Alfred, hcater
Daigneault C.
Lavoie Siméon, letter carrier
Holmes James, C.P.R.
151 Caron Ludger, carpenter
152 Chrétien Alfred, butcher
Bédard Jacob, laborer, r
Mathieu Joseph, letter carrier
153 St Onge Moïse, butcher
155 Emond François, laborer
156 Daigneault Fred., painter
Trépanier Henri, laborer, r
157 Boivin Alfred, laborer, r
158 Blain Ulric, nailmaker
Gougeon Antoine, laborer, r
159 Ethier Léandre, grocer
163 Moreau Edouard, meat packer
164 Lafortune Arthur, butcher
Poirier Nepth., bookbinder, r
Gougeon Philémon, laborer
165 Bezeau Louis, joiner
166 Gougeon Philémon
167 Laird David, brassfinisher
168 Ulric Geo., grocer
170 Paquette Ménésippe, hotelkpr

Dominion st intersects

175 Bélair Palma, driver
176 Décarie Joseph, trader
177 St Denis George, laborer
Morin Edouard, barber
Sabourin Diendonné, laborer, r
Vézina Joseph, laborer, r
Gagnon Isidore, joiner
Nantel Henri, joiner
Gamelin Joseph, laborer
Gamelin Armand, laborer, r
178 Chevalier Denis, laborer
Beaudry Xavier, engineer
180 Spencer C., fur dresser
Nicholson Robt., machinist
Nicholson John, electrician
181 Gosselin Edouard, grocer
Leclaire Etienne, laborer, r
Canty Azarie, corder, r
Latour Michel, joiner, r
Laviolette Mrs. L., wid Théo., r
182 Augé Elzear, laborer
Leroux Léon, driver
183 Gosselin Edouard, grocer
184 Larivière Adélard, baker
Giroux Edouard, painter, r
185 David Joseph, blacksmith
Lebrun Antoine, stonecutter
Young Zoël, laborer, r
Germain Joseph, painter, r
Collet Louis, carter, r
186 McAdie R., marble polisher
Vanier Ovila, laborer
187 Brunette Geo., butcher
189 Jarry Mrs. P., wid Urgèle
Coté Hildebert, laborer
Hensley Oscar, rolling mills, r
Lefebvre Victor, bricklayer, r
190 Collin Peter, laborer
Richer Bernard, shoemaker
191 Dugas Firmin, laborer
Lafrance Charles, policeman
192 Couillard Ulric, plumber
Paquette Mrs. L., wid Fabien
193 Bissonnette Joseph, engineer
194 Geoffrion Mrs. D., wid C.
Geoffrion J. N. Arthur, LL.B.
Dion Miss Césarine
194½ Lalonde J. Bte., butcher
195 Imbault Mrs., wid
Duff James, plumber
Rivard Télesphore, laborer
St Germain Charles, joiner
Avon George, laborer

196 Dubé Alph., contractor
197 Lamontagne Miss R., dressmkr
Lamontagne Miss M., dressmkr
Lamontagne Hormisdas, roller
198 Grisé Evariste, bookkeeper
199 Charron Noé, laborer
200 Cadieux Evangeliste, joiner
Veronneau Elie, laborer
201 Filion Emile, butcher
202 Giroux Ovila, P.O. clerk
203 Marseille O., contractor
Durocher Nap., joiner
204 Graves Geo., joiner
205 Small Mrs. P., wid A.
206 Charron Gonzague, clerk
207 Marseille Jos., painter
Lemay Noé, shoemaker
Raymond Louis, laborer
Rivard Siméon, laborer
Giroux Horace, laborer
Martin Nap., conductor
Dumas Ferdinand, laborer, r
Vinette François, laborer, r
208 Geoffrion Xavier, milkman
209 Pepin Jean, laborer
210 Perrotte Ovila, tackmaker
Savariat Arthur, polisher
St Onge Adélard, shoemaker
211 Allaire Fabien, laborer
Bail Edmond, laborer
212 Geoffrion Louis, milkman
213 Leroux Hubert, baker
214 Labelle François, laborer
Ste Cunégonde Dispensary, Frs. de Sales Prévost, M. D., Geo. E. Larin, M.D., physicians
215 Tourangeau Olias, constable
Bouchard J. B., laborer
216 Loiseau Joseph, contractor
Régnier Nazaire, millwright
217 Clément Xavier, joiner
218 Lee Sing, Chinese laundry
219 Paiement Alfred, tailor
220 Filiatrault Arthur, tinsmith
221 Girard Ferd., night watchman
Rivard Ephrem, joiner
Robitaille Stanislas, moulder
222 Rivet Adélard hotelkeeper
223 Rivard Pierre, merchant
224 City Hall of St. Cunegonde
225 Dubé Wm., joiner

Vinet st intersects

227 Rivard Pierre, merchant
229 Robert & Brothers, grocers
231 Robert François, of Robert & Bros.
Robert Jos., of Robert & Bros.
Robert J. Bte., clerk
233 Anmais Wilfrid, joiner
234 Tremblay Joseph, chief Fire and Police
235 Durocher J., foreman
Durocher Alph., electrician
237 Tessier Emile, agent
239 Leclere Joseph, laborer
Ritchie Isaie, laborer
Leclere Xavier, joiner
240 Auger Israel, laborer
Auger Etienne, trader
241 Durocher Arthur, moulder
Paquette Léon, laborer
242 Honeyman John, foreman
Honeyman Wm., clerk
243 Lefebvre Ludger, bricklayer
244 Poirier Jos. M., collector
Poirier Jos. R., photographer
Poirier Arthur, joiner
245 Bouvier Arthur, engineer
246 Clément Mrs. E., wid Timothé
Blais Maurice, shirt ironer
247 Mathieu L. Z., painter
248 Bazinet Isidore, fruits
249 Guibord Thomas, brakeman
249½ Séguin Joseph, carter, r
Mathieu Gaudias, painter, r
250 Lapointe F. X., milkman
250 Brossard Alexandre, joiner
Horner Victor, laborer
251 Vachklavitch Dom., laborer
252 Sauvé Geo., laborer
Sarrasin Abraham, laborer
Duchenes Ollivier, plumber
Sauvé Alderic, butcher
Lajeunesse Albert, machinist
253 Venne Léandre, machinist
Venne Anthime, laborer
Venne Louis, laborer
Clouette Adéric, machinist
Clouette Telesphore, laborer
254 Lemieux Ludger, driver
255 Boileau Nap., butcher
256 Boucher Joseph, trader
Céréda Sébastien, painter
Sauvé Ulric, butcher
Lajeunesse Jer., machinist
257 Boudrian F. X., grocer
258
259 Guy Jos., painter
260 Allaire Magloire, laborer
Belair Albert, laborer
Berger Ludger, joiner, r
Malonin Roch, blacksmith, r
261 Boudrian F. X., grocer
261½ Charlebois John, painter
262 Castelletti Calixte, bartender
263 Renaud Joseph, mailmaker
Cardinal Cyrille, carter
Mathieu Ulric, clerk
Lavoie Theophile, laborer
264 Ducharme Alph., clerk
Charest Ulric
265 Dickinson Richard, storeman
266 St Denis Olier, shirt ironer
267 Plante Joseph, boots and shoes
268 Costigan Thomas, printer
269 Duvat Adelard, clerk
Tanguay Jean, laborer
Legault Augustin, driver
Florant Jos., steamfitter
270 Paiement Miss M., dressmaker
Paiement Mrs. M., wid Jules
Paiement Alex., brassfinisher
271 Gagnon Francis, bricklayer
272 Coté Magloire, mailer
273 Gannon Joseph, laborer
Poitras Joseph, joiner
Seneeal Alex., machinist
Tinsley Chs., blacksmith
274 Grenier Victor, printer
275 Lebrun Mrs. Ovilia, wid Alph.
276 Rivet Léon
277 Plante Felix, shirt ironer
278 Ducharme G. N., bank director
279 Lacoste Mrs. Adèle, wid Louis
Dansereau Etienne
Lafortune Charles, machinist
281 Laplante Delvida, laborer
Comtois Louis, laborer
282 Lefrançois Alexis, wood and coal merchant
283 Labrosse Bruno, butcher

Napoleon st ends

284 Dinelle Wilbrod, nailer
285 Savard Jacques
Dinelle Nap., carfer
286 Angelino Aug., laborer
Gravel Adelard, driver
Adams George, trader
287 Labrosse Alfred, butcher
Labrosse Bruno, butcher
288 Laurin Alexis, shoemaker
Marcotte Narcisse, trader
289 Derepentigny J., grocer
290 Dubois Stevens, laborer
Lalonde Miss E., dressmkr, r
291 Sicotte Joseph, painter
Huet Pierre, clerk
Girard Jos., laborer
Gauthier Joseph, blacksmith
292 Dufort Joseph, grocer
293 Tapin Onésime, shoemaker
291 Brunet Alfred, driver
Lavoie Victorien, joiner
Ladouceur Elie, laborer
Sauvé Joseph, laborer, r
295 Rivet Jos., jun., joiner
296 Lagacé J. Bte., constable
Lagacé Mrs. Eliz., wid
Vallquette A., blacksmith
Sabourin Joseph, driver
297 Verdon Xavier, painter
Dalpé Alex., machinist
298 Mack Geo., carter
St Onge Jos., sen., labor
St Onge Jos., jun., labor
299 Malo Abel, laborer
Macdonald W. Dawson
Gauthier Alarie, joiner
Larance Alfred, laborer
301 Rivet Jos., sen., engineer
303 Duquette Narcisse, shoemaker
Leduc Louis, laborer
Duranceau Clément, laborer
Labelle Jules, machinist
304 Marois Mrs. Marie, wid
Lemaître Cléophas, painter
305 Rodrigue Odilon, laborer
306 Lemonde Jos., tobacconist
Marcotte Elzéar, laborer
Durand Adelmar, mason
St Ours Auguste, laborer
Lafontaine F. C., clerk
307 Rivet Ferdinand, grocer
308 Cardinal Gilbert, carter
St Denis Jos., carter
Lavallée Julien, cigarmaker
Giroux Théophile, laborer
309 Courville Antoine, carter
Lefebvre Archer, laborer
Charest Mrs. E., wid
310 Tibi J. Bte., cook
Tibi Mrs. J. Bte., grocer
312 Loiselle Thos., gravel
Poirier Ferdinand, laborer
Rozon Joseph, laborer
312½ Renaud A., grocer
313 Dubois George, milkman
Lavoie Emile, joiner
Dalpé Joseph, laborer
314 Bougie Jos., joiner
Desormeau Nap., plasterer
Desormeau Wm., stevedore
Charbonneau Amable
314½ Renaud A., grocer
Carmino Dominico, laborer
315 Leclair Geoffroid, laborer
St Jean Mrs. Louise, wid
St Jean Miss Odile, dressmkr
316 Chabot Arthur, driver
Brisebois Albert, plasterer
317 Lapointe Michel, carter
318 Brisebois Isaie, laborer
319 Richard Ollivier, driver
320 Brière Pierre, carter
Brière Alex., laborer
Primeau Mrs. Aglaé, wid
Primeau Raoul, barber
321 Cusson Edouard, painter
Paquette Baptiste, r
Boyer Horm., driver
324 Quevillon Mrs. Reine
325 Lagacé Martin, driver
Leonard G., laborer
326 Fortin Pierre, joiner
327
328 Chabot Jos., captain
Geoffrion Isaie, laborer
Oligny Mrs. B., wid
329 Cholette Pierre, laborer
Rousseau Napoléon
Forcelais Ernest, carter
Normandin Léon, r
Gagnon Alf., bricklayer
330 Vébert J. P., clerk of the Recorder's Court and Police Court of the City of St. Cunegonde
331 Gagnon Alf., grocer
332 Normandeau Ernest, r

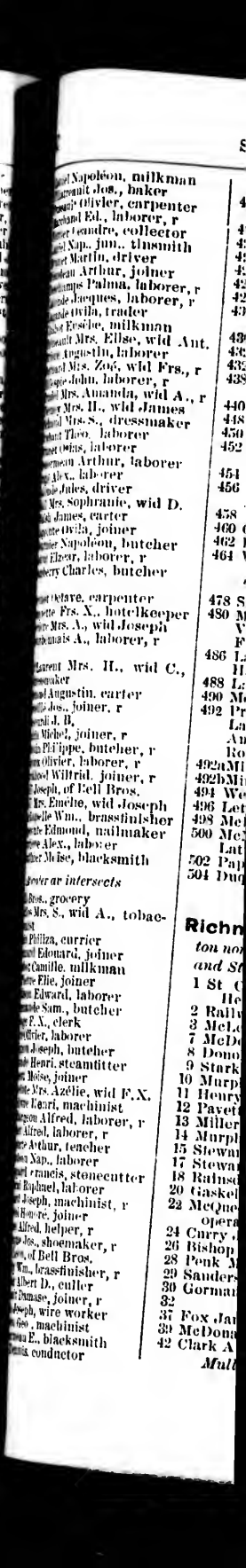

Napoleon, milkman
Jos., baker
Olivier, carpenter
Ed., laborer, r
Leandre, collector
Sap., jun., tinsmith
Martin, driver
Arthur, joiner
Palma, laborer, r
Jacques, laborer, r
Ovila, trader
Eusebe, milkman
Mrs. Elise, wid Ant.
Augustin, laborer
Mrs. Zoé, wid Frs., r
John, laborer, r
Mrs. Amanda, wid A., r
Mrs. H., wid James
Mrs. S., dressmaker
Theo., laborer
Odias, laborer
Arthur, laborer
Alex., laborer
Jules, driver
Mrs. Sophranie, wid D.
James, carter
Ovila, joiner
Napoleon, butcher
Elzear, laborer, r
Charles, butcher

Octave, carpenter
Frs. X., hotelkeeper
Mrs. A., wid Joseph
A., laborer, r

Mrs. H., wid C.,
Augustin, carter
Jos., joiner, r
J. B.
Michel, joiner, r
Philippe, butcher, r
Olivier, laborer, r
Wilfrid, joiner, r
Joseph, of Bell Bros.
Mrs. Emelie, wid Joseph
Wm., brassfinisher
Edmond, nailmaker
Alex., laborer
Moïse, blacksmith

Dorchester av intersects

Jos., grocery
Mrs. S., wid A., tobacconist
Philiza, currier
Edouard, joiner
Camille, milkman
Elie, joiner
Edward, laborer
Sam., butcher
F. X., clerk
Olivier, laborer
Joseph, butcher
Henri, steamfitter
Moïse, joiner
Mrs. Azélie, wid F. X.
Henri, machinist
Alfred, laborer, r
Alfred, laborer, r
Arthur, teacher
Nap., laborer
Francis, stonecutter
Raphael, laborer
Joseph, machinist, r
Herve, joiner
Alfred, helper, r
Jos., shoemaker, r
Leo, of Bell Bros.
Wm., brassfinisher, r
Albert D., cutler
Damase, joiner, r
Joseph, wire worker
Leo, machinist
Wm. E., blacksmith
Denis, conductor

St John st intersects

418 Giroux Jos., nailmaker
Lamarre Louis, laborer
420 Major Alex., contractor
422 Cromier Miss Mary, dressmakr
424 Forgue Pierre, joiner
426 Bruls Louis, laborer
428 Bowen Jos. James, painter
428a Caty Amedee, conductor
430 Caron B., baggageman G.T.R
Caron Ulric, clerk
430a Curtis Albert, foreman
432 Duclos Nap., joiner
432a Duclos Jérémie, carpenter
438 Duclos Alf., finisher
Bandage W., brassfinisher, r
440 Lovett Wilbrod, foreman
448 Cowper John, millwright
450 Duchene Etienne, laborer
452 Major Ephrem, carpenter
Caty Hormisdas, joiner
454 Dubreuil Chs.
456 Lauer Edward, timekeeper
Rivet Theophile, joiner
458 Lambert Joseph, tailor
460 O'Hare John, machinist
462 Lalonde Telesphore, clerk
464 Valiquette Theo., tinsmith

Rose de Lima st intersects

478 St Germain Jos., trader
480 Morin Euclide, carpenter
Vaillancourt P., painter, r
Filiatrault P., hatter, r
486 Lauzon Frs., machinist
Hastie H., carter
488 Langlois Pierre, machinist
490 Meloche Pierre, motorman
492 Prevost Alex., gardener
Lafontaine Wilfrid, bookkpr
Aubé Jeremie, blacksmith
Routhier Edouard, motorman
492a Mirault Omer, joiner, r
492b Mirault Joseph, painter, r
494 Weir A., ganger and weigher
496 Leblanc Ulric, cigarmaker
498 McLeod Chs., stonecuttter
500 McMitchell Israel, blacksmith
Latulippe Alfred, joiner
502 Papineau Anatole, coal oil
504 Duquette Narc., jun., laborer

Bourget st ends

Richmond, *from 563 Wellington north to Richmond sq, St Ann and St Antoine wards*

1 St Charles Club house, Mrs. Henry S. Lomas, proprietress
2 Railway Christian association
3 McLeod John B.
7 McDonald Angus, checker
8 Donohue Mrs. M., wid Thos.
9 Starke George, storeman
10 Murphy J. T., foreman shoecuttr
11 Henry William, fitter
12 Payette M., fireman G.T.R.
13 Miller Jas., Royal Electric Co.
14 Murphy James, engineer
15 Stewart Alex. A., cutter
17 Stewart Peter, foreman
18 Ralnsdow Rich., cond G.T.R.
20 Gaskell Joseph, clerk C.P.R.
22 McQueen James, telegraph operator
24 Curry Jas., machinist G.T.R.
26 Bishop Robert, electrician
28 Penk Mrs. A., wid George
29 Sanders John, laborer
30 Gorman Sam., letter carrier
32
37 Fox James, gardener
39 McDonald Mrs., wid
42 Clark A., grocer

Mullins st intersects

59 Menard P. R., grocer
61 Bienjonetti Wm., foreman
63 Murphy P. J., machinist
64 MacAuley Charles, engineer
65 McGillivray Miss Maggie
66 Rogg Walker, machinist
67 Brymer C. C., M.D., physician
68 Connaughton Bernard
69 Point St Charles Post Office, John Skeith, postmaster
71 Skeith J., drug store
73 Svensen Mrs. Alexander, dressmaker

Grand Trunk st intersects

80 Cocker Thomas, tinsmith
82 Cunnell Samuel, laborer
Caron Joseph, laborer, r
84 Murphy David, laborer
90 Metrowan James, laborer, r

Centre st intersects

Richardson st intersects

St Patrick st intersects

Canal intersects

Basin st intersects

188 Vaillette Edward, laborer
188
190 Bougie Phillas, laborer
Guilmette Gaspard, laborer

William st intersects

221 Rogers James, laborer
223 Coleman John, laborer
225 Madigan Thos., plumber
227 Quinn John, carpenter
228 Furand & Delorme, boilermakrs
229 Brown John, engineer
231 Charest Mrs. O., wid John
232 Délorme E., of Furand & Délorme
233 Chalmers J., artist designer
234 Farand Chs., of Farand & Delorme
Farand Jos., boilermaker
Bertrand F. X., conductor M. S.R.
235 Sweeney Miles, tailor
237 Prévost Alphonse, city express
239 Brady Miss M.

Lock lane ends

243 Lane T. M., excise officer
244 Kendal R. J., of R. J. & N. Kendal
245 Denis J. T., bookkeeper
246 Kendal R. J. & N., wagonmakers
246a Robertson William, laborer
247 Doré Moïse, wood and grain
248 Boyle James, painter
248a Balmoral bakery, Percy M. Welsh, prop.
250 Maloney Richard, laborer
251 McBurney Sam., machinist
Bell John, laborer
252
252a Herbert J. E., laborer
253 Mercier Antoine, carter
Donnelly John, clerk
254 Shearer Mrs. E., wid A.
255
256 Goodfellow J., clerk G.T.R.
257 Parker Mrs. Mary, wid J.
Dick J., clerk
Diamond W. R., trader
259 Holiday Andrew, cooper
Spier W., bookkeeper
Bale Chas., stenographer
Rigsby J., caretaker
McManus C. W., carpenter
Kennedy W., agent
Kenny Thomas, miller
Johnston T. J., carpenter

Costigan lane ends

Notre Dame st intersects

275 Nault J. H., druggist
276 Leclerc A., butcher
278 Dufresne Mrs. S., wid Olier
280 Richmond hall, T. Ligget, prop
297 Fogarty Mrs. Helen, wid T.

Metcalfe lane begins

301 Paxton Wm., & Sons, manufrs

Paxton av ends

306 St Joseph church, R. C., rev J. U Leclerc, parish priest
307 Trottier Alfred, sen., butcher
309 Ebachère E., agent
Lenthier Eugene, music teacher
311 Trudeau R., M.D.
313 Pounde Geo. H., advocate
315 Normand G., advocate
319 M. Glade John, parcel delivery
321 Dupuis Nap., storeman
322 Christian Brothers' school, Brother Mathias, director
327 Trottier Alfred, butcher
331 Martin J. B. A., of Laporte, Martin & Co.
Martin J. A., of Laporte, Martin & Co.

Trudel lane begins

333 Bonesnard Eugène, blacksmith
334 Marion J. P., notary
335 Laprade Joseph, laborer
336 Cherrien Ludger, foreman
337 Deslauriers Stanislas, baggageman
Lalonde Moise, joiner
Guyot Eugène, carriagemaker
341 Langevin Nar., clerk G.T.R.
342 Corbin Edouard, bookbinder
343 Pelletier Pierre, clerk G. T. R.

Leclair lane begins

344 Souey Louis M., grocer
345 Lauzon Wilbrod, carter
346 Rondeau Jos., joiner
347 Prudhomme Eustache
348 Malouin Victor, carter
349 Lorier William, carter
350 Leduc Henry, tailor
351 Bourbonnais Jos. L., roofer
Leroux André, merchant
352 Guerin Alphonse, printer
353 Legault Urbain, grocer
354 Elliott G., employee G.T.R.
355 Léger Baptiste, merchant
355½ Quimet Mrs. E., wid J. Bte.
356 Bellemare Emery, blacksmith
Prowse George, plumber
Cater Christopher, plumber
357a Sabourin Jos., laborer, r Vallquette Arthur, clerk
358 Wilde John, hydraulic engineer
359 Vary Joseph, joiner
359a Lahaie Gédéon, clerk
360 Audley Charles, carter
Wiggins Alex., shoe finisher
361 Cluney John, plasterer
363 Lahaie Ovide, laborer
364 Beck C. Von U., agent
365 Dagenais J. Benj., contractor
365a Cameron Jos., driver
Cantin George, laborer
Nantel Emile, laborer
Dagenais Mrs. Emilie, wid B.
Lafeuille Narcisse, laborer
Lafeuille Laurent, laborer
365b Morgan Mrs. B, wid Frank
Veime Ulric, carter
366 Desjardins M., advocate
367 Lemire Ernest, coal and wood
Dryon Fabien Olivier, r
368 Jones Thomas, laborer
Morgan Thomas, laborer
Curtis Joseph, laborer
Philie Arthur, leather cutter
Lacombe Joseph, shoemaker
Berthelot Eugène, laborer
Larose Zéphir, laborer
370 Rodrigue Alfred, grocer
Rodrigue Isolphe, bookkeeper
371 Arpin Jeremie, rag dealer

G. T. R. track intersects

376 Armstrong Alf., constable
378 Pilon Joseph artist
Craig F. X.
380 Chenette Mrs. C., hotel
404 Boldue Louis, carriagemaker

St James st intersects

405 Charlebois Francis, horses hoer
406 Foisy Ferdinand, printer
Phelan James, expressman
409 Macfarlane R., steam saw mills
410 Leslie Allen, blacksmith
Fig-by James, tinsmith
Walsh Thomas, express driver, r
Ransom George, clerk
412 Giroux Arthur, clerk
414 Travers John, laborer
416 Guinan James, driver
Kavanagh Pat., customs officer
418 Basillères Frevlen, bookkeeper
Grandchamp Léon, constable
420 Sheppard George, laborer
Greening Art., brassmoulder, r
Stirling Andrew, machinist, r
Lewis Gloyn, painter

Dufferin av intersects

426 Ditter George, gardener
426½ Summers John, C.P.R.
428 Scarf Wm., foreman
428½ Kiernan Bernard, laborer
430 Petrie Alex., joiner
430½ Reynolds Mrs. E., wid George
432 Lajeunesse Charles, tailor
432½ Dowling Mrs. E., wid Chas.
434 Shea Mrs. E., wid D. C.
436 St Onge Mrs. C., wid Jos.
438 Clendinneng Jos., shipper
438a Hogan John, clerk
440 Barrie Alex., electrician
441 Astle Bethlehem, Grey Nuns, rev. sister Chapleau, superioress
442 Snow Wm., merchant

Richmond square intersects

Richmond av, *from* 290 *Guy west to* 29 *Richmond sq, St Antoine ward*

6 Mooney Thos., printer
8 Onther Mrs. Elizabeth
10 McAdam William, plumber

Richmond square, *off* 308 *St Antoine, at head of Richmond, St Antoine ward*

1 Bethlehem asylum, Grey Nuns, rev. sister Chapleau, superioress
2 Lanskail Alex. D., clerk

Richmond st ends

4 Gosling Wm., com traveller
6 Durand L. H., bookkeeper
7 Brown —, news agent
7a
8 Finn Andrew
9
9a
10 Hood Wm., & Son, builders and contractors
11
11a
12 Hood Wm., of Wm. Hood & Son
Hood R. George, of Wm. Hood & Son
13
13a
14 Borryman E., civil engineer
15
16 Bowes Mrs. Anna, wid P
17 Clark Michael, blacksmith
18 Speirs J. Scott, clerk

St Antoine st intersects

18½ Oakley J. O., master
19 McCarrey Charles, contr
20 Quinn M. J., freight agent
20½ Barnes Allen B., shirt
Barnes Mrs. E.
21 Pitty John, laborer
22 Curran Maurice, trader
23 Harris Alex under, gard
24 Carry Thomas, tinsmith
25 Sing Lee, Chinese laund
26 Martin Harry, of A. M
Sons
26a Stafford H. J., com tra
27 Smith Jas., collector
28 Jeffrey Alex., contract
Cornell Walter H., cler
Jeffrey Lorne C., civil e
29 Donnelly Louis, laborer
30 Mace Thos. F., Montreal Ing Co.
31 Mills Fred., polisher
Mills Mrs. E., wid Chas.
Mills Miss E., sick nurse
32 Charlebois L., Manager dron Mufg Co.
33 Hallcock Wm., gardener
34
35 Chapel of St James the A
35½ Payne Charles, laborer
36 Woodhouse George, sen
Woodhouse G., jun., of house & McDiarmid
37 Trudel Chas., contractor
37a Gee Albert, boilermaker P.R.
38 Jamieson T. A., M.D., p
Rolland James, teacher
Rolland William, book C.P.R.

St Antoine st intersects

44 Davis J. D., principal treal Business college
46 Bazin Alf. T., M.D., p
48 Pedersen Christian, upho
50 McNamara Michael, p
52 Picard John, laborer
54 Clark Joseph, merchan
56 Logan Robert, tea me
56a
58 Cain Pat., enbluetmake
60 Telford D. W., journa
64 C.P.R. coal yards
Robertson F., sole ag
tario & Western coal
Mills G. H., clerk

Rivard, *from* 167 *Roy limits, St James, St J*

St Denis wards

1 Oakes George, grocer
2 McRae William, police
3 Denman Thomas, police
4 Denman A. A., engine
5 Ratelle J. A., letter ca
6 Villeneuve P. G., driv
7 Carrière Adélard, agen
8 Adams Chas., shoecut
9 Lauzon Jos. X., lithog
10 Stevenson Fred. W., f
11 Fénlon Mrs. Edwidge,
12 Dice Henry, policeman
14 Carrière Ant., printer
16 Ford Hubert, carpent
18 Deschatelet Pierre, bo
Thérien Mrs. H., wid
20 Bilot George E., ship
21 Gerome Mrs. C., wid
22 Leclaire Amable, brick
23 Lachaine Orphire, lab

Deschamps Jos., painter
Semper Napoleon, conductor
Servette Théodore, mason, r
Church Frank, bicycle maker
Sharman Wilfrid, furniture
Sharrier Jos., carter
Sharrier Miss D., dressmaker
Shaw Julien, carpenter
Shea James, storeman
Shepan Joseph, constable
Sherigne Gabriel, carpenter
Sicard E., clerk
Simpleau Frs., carpenter
Simpleau Pascal, blacksmith
Sinnott Martin, carpenter
Sirbome Hyacinthe, grocer
Sirasseur Mrs. A., wid Jos.
Sirasseur Gaillaume, shipper
Smirrell Alex., biscuit baker
Smirne H., wood & coal mcht
Smyer Jacob, pianomaker
Soignon Paul, carpenter
Sonson Mrs. M., wid Jos.
Southland Mrs. C., wid James
Spechambault Mrs. E., wid J.
Spigault Alphonse, tinsmith
Spirt Thos., storeman
St Amara John, carter
Stewards Mrs. E., wid John
Sto
Stone Mrs. Sarah, wid Frs.
Strain Alph., shoemaker
Strateau Léon, gilder
Suard Zeph., clerk
Sulault Joseph, joiner
Sutherman D. A., stoker
Sylvestre Chs., driver
Tessamarais Irénée, printer
Thibaudaillette Isaïe, customs officer
Thibeau Joseph, stonecutter
Thirome Alpha, printer
Thivin Jos., detective
Thivierge Robt. L., clerk
Thorgonin Cléophas, painter
Thuban Chas., joiner
Tirard Michel, clerk
Tirebre Hormisdas, tailor
Tirenière Olivier, steamfitter
Tisdeliers Jos., carpenter
Tisthore John, watchman
Titrader Geo., clerk
Titzgan Jos., policeman
Tobchanan Andrew, steamfitter
Tocant Philippe, pastry cook
Todan James, policeman
Toward Elie, shoemaker
Tourpleau Eust., joiner
Tourard Joseph, tinsmith
Trabois Anthime, shoemaker
Tremande Alfred, carter
Trellier Jos., storeman
Trelle Henri, laborer
Trin Elzéar, joiner
Trobert J. B., carter
Troderich Mrs. S., doctress
Trofresne Mrs. S., wid A.
Trorain Severe, joiner
Trunier Henri, engineer
Truette J. B., joiner
Turard Lucien, plumber
Turnier Jos., engraver
Tuyle Mrs. Sophie, wid Jos.
Tyle Oride, cigarmaker
Tyler Nap., laborer
Tyranchamp Ernest, carpenter
Tyranger William, binder
Tyrant Henri, shoemaker
Tyrouache Jos., cigarmaker
Tyrtin Jos., plumber
Tysault Alex., constable

Deschamps Jos., painter
Semper Napoleon, conductor
Sirette Théodore, mason, r
Sherb Frank, bicycle maker
Sicotte Wilfrid, furniture
Simard Jos., carter
Simard Miss D., dressmaker
Simard Julien, carpenter
Simard James, storeman
Simpson Joseph, constable
Sincennes Gabriel, carpenter
Sinclair E., clerk
Sinclair Frs., carpenter
Sinclair Pascal, blacksmith
Sinnott Martin, carpenter
Sinnott Hyacinthe, grocer
Sinotte Mrs. A., wid Jos.
Sirois Guillaume, shipper
Sirrell Alex., biscuit baker
Sirois H., wood & coal mcht
Sirois Jacob, pianomaker
Sirois Paul, carpenter
Sirois Mrs. M., wid Jos.
Sirois Mrs. C., wid James
Sirois Mrs. E., wid J.
Sirois Alphonse, tinsmith
Sirois Thos., storeman
Sirois John, carter
Sirois Mrs. E., wid John
Sirois Mrs. Sarah, wid Frs.
Sirois Alph., shoemaker
Sirois Léon, gilder
Sirois Zeph., clerk
Sirois Joseph, joiner
Sirois D. A., stoker
Sirois Chs., driver
Sirois Irénée, printer
Sirois Isaie, customs officer
Sirois Joseph, stonecutter
Sirois Alphs, printer
Sirois Jos., detective
Sirois Robt. L., clerk
Sirois Cléophas, painter
Sirois Chas., joiner
Sirois Michel, clerk
Sirois Hormisdas, tailor
Sirois Olivier, steamfitter
Sirois Jos., carpenter
Sirois John, watchman
Sirois Geo., clerk
Sirois Jos., policeman
Sirois Andrew, steamfitter
Sirois Philippe, pastry cook
Sirois James, policeman
Sirois Elie, shoemaker
Sirois East., joiner
Sirois Joseph, tinsmith
Sirois Anthime, shoemaker
Sirois Alfred, carter
Sirois Jos., storeman
Sirois Henri, laborer
Sirois Elzéar, joiner
Sirois J. B., carter
Sirois Mrs. S., doctress
Sirois Mrs. S., wid A.
Sirois Severe, joiner
Sirois Henri, engineer
Sirois J. B., joiner
Sirois Lucien, plumber
Sirois Jos., engraver
Sirois Mrs. Sophie, wid Jos.
Sirois Ovide, cigarmaker
Sirois Nap., laborer
Sirois Ernest, carpenter
Sirois William, binder
Sirois Henri, shoemaker
Sirois Jos., cigarmaker
Sirois Jos., plumber
Sirois Alex., constable
Florence Henri, upholsterer
154 Charland Adrien, shoemaker
155
157 Bolleau A. D., grocer

Duluth av intersects

165 Blanchard Jos., grocer
167 Hétu Mrs. J., wid Louis
168 Plante Nap., baker
169 Labelle Jos., plumber
170 Beauchamp J. Bte., joiner
171 Albert Mrs. A., wid Ls.
172 Hogue Jos., shoemaker
173 Piché Edmond, butcher
174 Brochu Phillias, joiner
175 Fortin Xavier, butcher
176 Carr Arthur, butcher
177 Dubé Chs., machinist
178 Hnot Alphonse, plumber
179 Morrier Chas., bookbinder
180 St Jacques Ferrier, plumber
181 Arpin Pierre, laborer
182 Fortier Medard, clerk
183 Grulois Jules, machinist
184
185
186 Michaud Zoël, joiner
Bolleau Ed., carpenter
187 Fontaine Henri, painter
189 Deslauriers Félix, mason
190 Beaudry Pierre
191 Chartrand Nap., shoemaker
192 Meunier Geo., contractor
193 McCraw Ls., laborer
194 Beaudry A. C., of A. C. Beaudry & Co
195 Lebeau Frs., clerk
196 Beaudry A. C., & Co., butchers
197 McCabe James, laborer
198
199 Lafortune Jos., butcher
200 Wilhelmy Phidime, agent
201 Tessier Mrs. E., wid M., dressmaker
202 Marois Joseph, painter
203 Charest Rosarie, painter
204 Verdon Joseph, laborer
205 Nadeau Nap., carpenter
206 Deschatelets Eug., plumber
207 Lefebvre J. A., bartender
208 Thibault Jos., watchman
209 Cusson Max., bricklayer
210 Chartrand Jos., shoemaker
211 O'Shaughnessy George, laborer
212 Duval George, tailor
213 Shelley Duncan, stonecutter
214 Vezina David, plasterer
215 Houde Jos., driver
216 Deschambault Mrs. E., wid L.
Deschambault Tous., painter
217 Lefort Joseph, shoemaker
218 Dusseault Oct., tailor
219 Hebert Jos., beer driver
220
221 Bertrand Jos., bricklayer
222 Demers Arthur, of Major & Demers
223 Plessis Wm., painter
224 Baudet Alfred, brewer
225
226 Ouellette Pierre, shoemaker
227 Gougeon Pierre, laborer
228 Forget Antoine, laborer
229 Lemieux Edouard J., furrier
230
231 Clément F., Bell tel. employee
232 Filion Jérome, baker
233 Dubois Candide, cabinetmaker
234 Grenier L. A., notary
235 Duguay Miss Marie, laundress
236 Joly Hilaire, finisher
237 Lafortune Mrs. J., wid Pierre
238 Courval Jos., grocer
239 Barbe Césaire, caretaker
240 Quesnel J. B. A., dep prothonotary
241 Moore Thos., contractor
242 Henkel John, spring bed mkr
243 Boucher Alfred, painter
244 Grenier Zephirin, grocer
245 Rochon Mrs. E., wid Auguste
Rochon Alfred, painter
246 Lefebvre Ulric, conductor
Jasmin Horm., joiner
247 Meilleur A. L., foreman
248
249 Labranche Jos., machinist
251 Leblanc Simon, carpenter
252 Coté Ladger, storeman
252a Lesard Mrs. G., wid Jos.
253 Cabana Mrs. D., wid N., grocer
254 Desjardins Alfred, clerk
255 Venne Clement, policeman
256 Barrette Victor, cabinetmaker
257 Hugues Eug., cook
259 Beaudin Mrs. M., wid T.
260 Major & Demers, carriagemkrs
261 Labelle Amable, machinist
262 Gauthier Theodore, cigarmaker
263 Desecrries Narcisse, plumber
264 Sauhiers Telesphore, laborer
265 Frédéric Mrs. C., wid Alex.
266 Bissonnette Anselme, trader
267 Douglas Jas. R., electrician
269 Campbell Mrs. A., wid U.
271 Johnston Thos., laborer
273 Coté Pierre, joiner
274 Hogue Ferdinand, butcher
275 Bissett John S., bookkeeper
277 Paquin Nap., plumber
281 Pineault Jos., shoemaker

Rachel st intersects

281 Charette Ovila, laborer
283 Lafontaine J. B., wood dealer
285 Toupin Jos., electrician
287 Lapensée Chas., painter
289 Patry Nap., laborer
290 Brazeau Jos., driver
291 Galarneau Alphonse, laborer
293 Alluisi David, plasterer
295 Toupin Timothé, sen., sailor
297 Toupin Timothé, jun., bookkpr
299 Plante Eustache, laborer
300
301 Tremblay Isidore, plasterer
302 Haley Albert, plumber
303 Therrien Joseph, driver
304 Dupré Elzéar, butcher
Trudeau Pierre, machinist
305 Riopel Eug., grocer
306 Patry Ed., com traveller
307 Allard J. N., Bell tel. emp.
308 Giraldo Frs.
Larin Mrs. D. wid A.
309 Murion Oscar, laborer
310 Poirier Charles, ins agent
311 Plamond n Mrs. M., wid H.
312 Deacon Thomas, printer
313 Sauvageau Elz., joiner
314 McMahon Omer, advocate and clerk Circuit court
315 Simard Joseph, carter
316 Therrien Miss Adeline, laundry
317 Genest Alb., conductor
318
319 Lacasse Chs., jun., policeman
320 Sauvageau Aug., tailor
321 Séguin Nap., cabinetmaker
322 Lefaivre Ovide, printer
323 Thibaudeau Mrs. A., wid C.
324 Milette Henri, paper merchant
325 Contant Eusèbe, joiner
326 Riopel Alf., policeman
327 Evans John, cigarmaker
328 Plourde Absolom, plasterer
Dubreuil Jos., painter
329 Labranche Mrs. L., wid Jos.
330 Desjardins E., stonecutter
331 Lafrenière Ed., cigarmaker
332 Gougeon Nap., upholsterer
333 Homier Nap., cigarmaker

334 Lapointe Jos., laborer
335 Jodoin Jos. A., clerk
336 Drolet Narcisse, joiner
337 Horne F. X., ins agent
338 Champagne Moïse, merchant
339 Desjardins Horm., painter
340 Harman James, carpenter
341 Bamm Henry, laborer
342 Brown George, printer
343 Brossard Israël, joiner
344 Brosseau Chs., joiner
345 Caron Emmanuel, grocer
346 Mackay Henry, stonecutter
347 Arteau Felix, painter
348
349
350 Richard Jos P., motorman
Richard Mrs. J. P., milliner
351
352 Hedge Mrs. V., wid Alph.
353 Hogue Ferdinand, butcher
354 Martin J. A. G., agent
355 Bissonnette A., carpenter
356 Drouin Arthur, druggist
357 Lafrance Roch, machinist
358 Auclair Xavier, laborer
359 Poitevin Ad., clerk
360 Lebrun Mrs. M. L., wid Alfred
361
362 Dion Mrs. B., wid C. O.
363 Vaughan Frank, policeman
364
365 Houle Chs. Edw., agent
366 Dumont Dorilda, bookkeeper
367 Ellis W. Arthur, law clerk
368 Dumoulin Hormisdas, baker
369 Cyr Gustave, clerk
370 Bélair Alfred, upholsterer
371
372 Rolland Prudent, joiner
373 Kool Philip
375 Chevalier Albert J., dentist
Mesier Ulric, shoemaker
376 Duval Alf., com traveller
377 Juteau Abundius, joiner
378 Charland Léon, baker
379
380 Cantin Wilfrid, joiner
381 Duquette Art., shoemaker
382 Papineau Jos., laborer
382aLaverdure Pierre, laborer
382bDreyer Thos. H., foreman
383 Pagé Louis C., painter
384 Lussier Jos., joiner
385 Pichette Arthur, storeman and shipper
386 St Jacques Fred., steamfitter
387
388 Leroux Prosper, printer
389 Franck Mrs. A., wid Paul
390 Chapleau Oct., printer
391 Lepine J. B., letter carrier
392 Pesant Frs., mason
393 Massicotte Jos., joiner
394 Charette Mrs. R. I.
395 Johnson M. F., letter carrier
396 Hunt George, storeman
397 Halpin John, bartender
398 Plouffe Chas., clerk
399 Kool Chas., asst foreman
400 Gohier Jules, laborer
401 Beauchamp P. T., agent
402 Cleghorn W. G., baggageman
403 Major Mrs. D., wid Tim.
404 Gadbois Hilaire, furrier
405 Duquette Alb., shoemaker
406 Desrochers M., bricklayer
408
409 Lafranchise Louis, grocer
410 Deziel Wilfrid, butcher
412 Gohier F. X., grocer

Marie Ann st intersects

418 Dionne Eus., electrician
419 Desroches J. H., butcher
420 Maurice Ls., agent
421 Girard Honoré, silver polisher
421 Houle Philias, bricklayer
Lacasse F. X., laborer
422 Marthneau Frs., shoemaker
423 Lacas Mrs. Adèle, wid T.
424 Gauthier A. C., watch case mkr
425 Lacasse Mrs. R., wid Joseph, seamstress
Brault Frs., baker
Renaud Miss Marie
426 Coté Euclide, stonecutter
427 Hughes Geo., upholsterer
Hughes Mrs. M., wid H.
428 Gauthier Hormisdas, plasterer
429 Hughes C. C., enamel letters
430 Orchard P. H., printer
431 Anderson Alex., machinist
432 Miller Ad., teacher
433 Horle Wm., blacksmith
434 Leblanc Cléophas, teacher
435 Hughes E., upholsterer
437 Dowling W. B., contractor
438 Mason Thomas
439 Moquin Isidore, collector
440 Mercier Mrs. Mary, wid P. A.
442 Charbonneau J. A., machinist
444
446 Villemure Adélric, joiner
448 Sewell Ed., driver
450 Laurin Arthur
452 Marthneau J. B., shoemaker
454 Lecompte J. Bte., saw filer
456 Mailhot Cyprien, plasterer
458 Gingras Jos., plasterer
460 Nuttall Abraham., engineer
462 Richer J. Bte., com traveller
464 Rose W. H., engineer
466 Jobin Chas., joiner
468 Chartrand C., foreman
508 Guay Michel, foreman
509 Bennett James, electrician
510 Lamoureux Ed., conductor
511 Turcot M. J., clerk
512 Conlombe Paul, joiner
513 Conlombe J. B., joiner
514 Lacombe Olivier, baker
515 Lachapelle Wilfrid, driver
516 Bourdon Pierre, joiner
518 Cantin Mrs. D., sick nurse
Mérineau Magloire, tailor
520 Archambault R. L., painter
521 Charest Jos., cabinetmaker
Charest Chas., electrician
522 Walker Th., carpenter
Taylor Mrs. E., wid Wm.

Mount Royal av intersects

532 Casey Jas., carter
534 Walker Wm., laborer
Lappage James, laborer
536 Rodier Olivier, carpenter
542 Murphy M. F., accountant
543 Miller Robt., cooper
544 Noon Lake, tinsmith
545 Carter Ed., moulder
Bowell Jas. N., steamfitter
546 Burns William, brassfinisher
547 Duncan Robt., P. O. clerk
548 Lapointe Israël, quarryman
Charbonneau Jos., driver
549 McNiece Andrew, carter
550 Grondin Jos., joiner
551 Bray Charles, engineer
552 Therrien Wilfrod, joiner
554 Cleroux Pierre, joiner
556 Turcot Jos., laborer
558 Giroux Albert, laborer
Brazeau Elz., printer
560 Voyer Xavier, carter
562 Savard Arthur, joiner
Savard Wilfrid, carter
564 Gascon Magloire, beer driver
565 Ruel Adjutor, contractor
566 Deslaurlers Louis, conductor
567 Deroulh Moïse, contractor
568 Bolleau Jos., laborer
569 Smeull David, stableman
570 Gendreau Elphège, driver
571 Daoust Harry, conductor
572 Mailloux Xavier, carter
574 Wolfe M., Javelle wat
574aOutram Ed., waiter
576 Prévost Benj., clerk
578 Leggett Robt., policeman
580 Lefaivre Victor, grocer
582 Giroux F. L., butcher

Perreault st intersects

582a Poirier Octave, agent
582b Pelletier Alphonse, gr
581 Herbert H., electrician
585 Gervais Théophile, gro
586 Herbert Robert, of S
Herbert
599 Cole J. W., foreman
600 Stuart W. A., baker
608 Belval Alphonse, labo
610 Mallette A. E., electri
Courchene Adj., Bell T
611 Stuart & Herbert, bak
Stuart E. J., of Stuart
bert
612 Lacroix Elie, stonecut
614 Bédard Jos., laborer
616 Senecal Jos., laborer
618 Ruel Adjutor, bricklay
619
620 Lusignan J. Bte.
622 Labelle F. X., biscuit
624 Martel Arthur, joi
machinist
626 Perrault Ls., joiner
Mathieu Joachim, joi
628 Vaillancourt Jos., joi
Rolland Henri, condu
630 Mathieu Henri, tailor
634 Perreault Jos., stonec
635
636 Godbout J. B., carter
Martineau Jos., jun.,
637
638 Salmon Henry, paint
640 McNamara C., labore
642
644
646 Gordon Mrs. M., wid

Carriere st inters

649 Vermette J. Bte.
651 Gill Frank T., milkm
Dufresne Edouard, la
662 St Onge Cléophas, sh
664 Boulé Olivier, carter
687 Dufresne Louis, tailo

St Joseph st inters

697 Keegan John, contra

St Louis st inters

800 Charette Frs. X., boo
808 Vermette Pierre, fire
810 Doran John, laborer
812 Boismenu Alph., labo
814 Turcot Louis, fireman

St Michel st inters

Fagnan Narcisse, lab
Verdi Martin, jun., la
Boucher Pierre, labo
Lacroix Joseph, dri
Beaudry Médéric, lab

Riverside, *off Mill*
nia, St Ann ward

1 Maddigan Michael,
3 Barry Nicholas, stev
47 Pumping station No
Doran, guardian
O'Reilly Jas., night
59 Moore John, messe
61 Electric light statio
64 Livery Gilbert, fore
66 Fitzpatrick Matthew
68 Clark M. Frank, ma
70 Lachine Canal store

of Fullum west, St Mary

J., butcher
Napoléon, laborer
John, laborer
Henri, laborer
Arthur, painter
Mrs. E., wid Joseph
d. Bte., baker
Allin, laborer
Geo., laborer

Edward, saddler
Herman, butcher

Terrace, *now called St*

rd, *from Pacific Rail-*
to 114 Moreau west, Ho-
ward

Ls., sen., ship captain
Charles
Eucher, blacksmith

borough st intersects

Geo., laborer
W. W., jeweller
d. Bte., dry goods

Cheneyst intersects

rd av, *from 249 St An-*
Jamesward

C., of C. Robillard
Co.
M. R., accountant
Jules, boots and shoes
Charles, clerk
Mrs. Eugénie, wid E.
Adol., road inspector
Louis, painter
C. & Co., ginger ale
soda water manfrs
Louis, manufacturer
Mrs. V., wid Jules
Alph., joiner
Narcisse, driver
Modeste, driver
Moise
Henri, driver
Mrs. E., wid Odilon
tress
Alfred, mercht tailor
André, constable Circuit
E., grocer
Mrs. C., wid T., bdg hse

from 250 Visitation west
bert, St James ward

ation st intersects

Nap., carter
Joseph, storeman
Gust., grocer
Henri, shoemaker
Jos., laborer
Francois, carter, r
Joseph, mason, r
Felix
Médéric, joiner
Ovila, laborer, r
Louis A., blacksmith, r
Arthur, butcher
Philéine, shoemaker
Joseph, mason
Eugene, driver

Rob
cont
Rolla
to 2
2 De
4 Mo
Sou
6 Lar
7 Jub
8 Aun
9 Leg
T
10 Pres
12 Prez
14 Duss
16 Rou
17 Mill
19 Briss
Cons
19½ Trea
Dou
20 Lant
S
21 Gamo
21½
22 Lafo
Bertr
23 Sénéc
24 Pilon
Paren
25 Renau
26 Lanth
27
28 Dubo
Canni
29 Leger
Norm
Gamel
tric
30 Lanth
31 Laros
32 Giroux
St Jul
Ryan
34 Larose
36 Couvre
38 Lavign
Hamel

...f Fullum west, St Mary

...son J., butcher
...Napoleon, laborer
...ger John, laborer
...Henri, laborer
...e Arthur, painter
...per Mrs E., wid Joseph
...che J. Bte., baker
...ey Allin, laborer
...right Geo., laborer

...Lowell Edward, saddler
...er Herman, butcher

...Terrace, *now called St*

...ard, *from Pacific Railway to 114 Moreau west, Hochelaga ward*

...ste Le., sen., ship captain
...eau Charles
...ert Eucher, blacksmith

...borough st intersects

...ande Geo., laborer
...e W. W., jeweller
...J. Bte., dry goods

...Chicago st intersects

...ard av, *from 249 St Antoine Hochelaga ward*

...ard C., of C. Robillard & Co.
...ance M. R., accountant
...greduke, boots and shoes
...ard Charles, clerk
...ard Mrs. Eugénie, wid E.
...se Adol., road inspector
...Louis, painter
...ard C., & Co., ginger ale & soda water manfrs
...ier Louis, manufacturer
...ier Mrs. V., wid Jules
...ard Alph., joiner
...ier Narcisse, driver
...Modeste, driver
...ier Moïse
...ier Henri, driver
...g Mrs. E., wid Odilon
...tresses
...Alfred, mercht tailor
...André, constable Circuit Ct
...oine E., grocer
...Mrs. C., wid T., bdg hse

...from 250 Visitation west Lambert, St James ward

...ation st intersects

...ier Nap., carter
...Joseph, storeman
...Gust., grocer
...Henri, shoemaker
...ge Jos., laborer
...Francois, carter, r
...Joseph, mason, r
...Félix
...Adérie, joiner
...on Ovila, laborer, r
...hide A., blacksmith, r
...Arthur, butcher
...Philidime, shoemaker
...n Joseph, mason
...ard Eugene, driver

12 Leblanc Joseph, laborer
13 Boldue Louis M., plumber
Loyer Joseph, carpenter and joiner, r
Casaubon J. B., carpenter, r
14 Bleau —, laborer
15 Aubin Henri, laborer
17
21

Beaudry st intersects

23 Rivet Benjamin, grocer
Dansereau Nap., shoemaker, r
25 Bourguignon Jos., laborer, r
Forget Charles, shoemaker, r
26 Cyr Theo., machinist
28 Piché S., policeman

Montcalm st intersects

36 Mercier Jos. E., clerk
36½ Alarie Jos., cigarmaker
Alarie Andre, laborer
38 Lajeunesse Joseph, laborer
Parizeau Fabien, plasterer, r
40 Goderre Mrs. V., wid A., r
Paquin Isidore, laborer
42 Durocher Lelle, shoemaker

Wolfe st intersects
Amherst st intersects

Robin, *Ville St Louis, now a continuation of Sanguinet*

Rolland, *from 37 Mountain west to 213 Aqueduct, St Antoine ward*

2 Delorme Adelard, milkman
4 Morel Elie, carter
Soucy Misses A. and Vit.
6 Lamontagne Narcisse, joiner
7 Jubluville François, carter
8 Aumais Camille, laborer
9 Legaré Frs., grocer

Taillefer av intersects

10 Prescott J., liveryman
12 Prezeau Jos., shoemaker
14 Dussault Louis, jun., clerk
16 Roussel Louis, tailor
17 Miller Jos., carter
19 Brissette Jos., carter
Constantineau Mrs. E., wid P.
19½ Treadway Daniel, laborer
Dougall John
20 Lanthier Adélard, grocer

St Léon lane begins

21 Gamelin J. Bte., laborer
21½
22 Lafond Stanislas, joiner
Bertrand O., cheesemaker
23 Sénécal T., carter
24 Pilon Nap., electrician
Parent T., shoemaker
25 Renaud Mrs., wid Albert
26 Lanthier Adelard, grocer
27
28 Dubois Mrs. C., wid E.
Canniff Patrick, driver
29 Leger Victor, painter
Normandeau Stanislas
Gamelin J. Bte., employee Electric Co.
30 Lanthier Emile, trunkmaker
31 Larose Nap., laborer, r
32 Giroux Wilfrid, steamfitter
St Jules Adolphe, upholsterer
Ryan James, car repairer
34 Larose A., butcher
36 Couvrette Mrs., wid P.
38 Lavigne Eustache, laborer
Hamel Mrs., wid Moise

Ropery, *from 461 Grand Trunk to St Patrick, St Gabriel ward*

120 Charbonneau F. H., inspector G.T.R.
122 Shea Jeremiah, sugar boiler
124 Collette F. X., carter
127 Poitras Louis, baggageman
129 Lespérance Eusebe, laborer
130 Hudon Joseph, fireman
131 Deegan William, laborer
132 Desoulière André, laborer, r
Tallon Joseph, foreman
133 Lacombe P., employee G.T.R.
135 Lebrun Alphonse, shoemaker
137 Gravel Philias

Chateauguay st intersects

145 Wright Joseph, watchman
147 Metivier Fabien, laborer
149 Gavin Thos., electrician
151 Baker James, polisher
152 Provost Joseph, sen., laborer, r
Reeves Adolphe, laborer, r
Robillard Israel, laborer, r
Simard Mrs. Elise, wid T., r
153 Vlens Nare., laborer
154 Provost Jos., laborer
155 Irving William, polisher G.T.R.
156 Dionne Joseph, laborer
157 Allan Jos., furrier
159 Levesque Placide, machinist
160 Savarla Chas., laborer G.T.R.
161 Beatty John, policeman
162 Lecuyer Leon, carter, r
Faubert Francis, laborer, r
Proulx Gilbert, grocer, r
Cadieux Joseph, laborer, r
163 Fregeau J. C., joiner
Roy Nare., wood merchant
166 Lefebvre Arthur, brakeman
David Adrien, brakeman
167 Salle Nationale, Edmond Blanchard, prop

Centre st intersects

168 Deschamps J. Bte., grocer
170 Ellis Jas. J., foreman
171 St Amour J. A. C., & Co., hotelkeepers
172 Faille Joseph, carpenter
Belanger Amedee, druggist
Mirault Elzear
173 Goyette Wilfrid L., barber
174 Corbell Hormisdas, finisher
Goyette Aug., sen., watchman
175 Benoit Alfred, laborer
Limoges Louis, laborer G.T.R.
Faille Joseph, laborer
176 Goyette Auguste
177 Parizeau Joseph, machinist
178 Champagne Francois, engineer
Contlee Alexandre, printer
179 Dion Odilon, carpenter
180 Meloche Alp., bottlemaker
Labossiere Isaie, shoemaker
Noel Gaudias, laborer
Gendron Joseph, laborer
181 Dion Alma, joiner
Forget Joseph, machinist
185 Corbeil Nere, restaurant
182 Lachapelle Ovila, letter carrier
183
186 Gagnon Wilfrid, grocer

St Charles st intersects

196 Colford Peter, laborer G.T.R.
195 Hébert Alfred, carter
197 Byan David, laborer
198 Goyette Aug., carriagemaker
199 Kenny Martin, laborer
Collins John, laborer, r
200 Myles Thos., engineer
201 Driscoll Patrick, miner
203 Johnston Geo., teamster
204 Major —
205 Schoch Albert, furrier

206 Mallette Alphonse, butcher
207 Quain Edward, grocer

Manufacturers st intersects

212 Curran Thomas, laborer
215 Poltevin Gilbert, engineer
217 Lefebvre Zotique, butcher
218 McCarrity Mrs. H., wid Jas.
219 Meehan Mrs. Mahar, wid P.
221 Linstead Robert, laborer
223 Tuck Richard, painter
Bauine Wilfrid, laborer
225 Marechal Désiré, laborer
227 Coté F. Xavier, guardian
229 Morey James, laborer
231 McKay James, laborer, r
233 Dollard Andrew, laborer
235 Ryan Michael, laborer

Rose de Lima, *from* 33 *St Ambroise north to St Antoine, St Henry*

2 Bleau Azarie, grocer
4 Lamarche Napoléon, painter
Mallette Richard, painter
6 Lavoie Napoleon, laborer
7 Bleau Azarie, grocer
8 Poirier Jos., butcher
11 Robert Alphonse, carter
13 Chretien Frs., shoemaker
12 Gendron Henri, laborer
13 Dupuis Théodore, trader
14 St Pierre Isidore, laborer
Labelle Francis, laborer
Patrick William, laborer, r
16 Gauthier Lumina, axe maker
17 Cyr Adolphe, joiner
17a Labrèche D. L., laborer
17b Henry John, painter
18 Ruel François, laborer
20 Brunet Omer, carter
Montpetit Emile, laborer
21 Roy Thomas, carter
22 Peltier Jos., joiner
24 Laramée Antoine, laborer
Caron F. X., baggageman
25 Labelle Joseph, laborer
Labelle Alderic, laborer
26 Desroches Ulderic, laborer
30 Brisebois Isidore, carter
31 Dusseault Joseph, laborer
Godin Joseph, painter
33 Daoust Jos., carter
35
38
39 Montpetit Thos., master carter
Leger Napoleon, carter
40 Benoit Pierre, laborer
41 St Pierre E., plumber
42 Decelles Louis, sen., carter
43 Brossoit Arthur, laborer
Lévenyer Clovis, laborer
44 Lavoie J. Bte., laborer
46 Domingue Honoré, laborer, r
48 Chartrand Alphée, baker
51 Alouisi C., plaster ornaments
52 Lacombe Olivier, plasterer
Dechantigny Dom., laborer
Boucher George, laborer, r
54 Gauvreau Antoine, laborer
Deslauriers Wilfrid, painter, r
Pilon Zenon, laborer, r
Lebœuf Joseph, laborer
Lamontagne Auguste, laborer
55 Poirier Mrs. T., wid D.
Deschamps Adolphe, laborer
Asselin Avila, laborer
56 Poirier Joseph
58 Lebœuf Joseph, laborer
Gibeau Antoine, laborer
Paquette Octave, bridgeman
59 Cusson Edouard, laborer
Bertrand Sifroid, blacksmith
61 Rose Honoré, carter
62 Narbonne Alfred, laborer
62 Dupuis Magloire, sen., carter
Fillatrault Nestor, laborer
63 Huneault Wm., captain grain elevator
66 Dassylva Philibert, plumber
68 Bernier Vital, agent
70 Grenier Jos., laborer
71 Dubuc Anthime, grocer
72 Lalonde Alfred, laborer

St Emelie st intersects

74 Germain Joseph, barber
75 Boullianne Henri, laborer
76 Pilon Etienne, shoemaker
77 Leduc Louis, joiner
Barbeau Zénophile, joiner
78 Groulx Firmin, laborer
Dubuc George
78a Mantha Francis, confectioner
79 Charlebois Mrs. Jeanne, wid A.
Coté Olivier, shoemaker
81 Fournier David, laborer
82 Belanger Jos., joiner
83 Gibault Cyrille, operator
84 Sarault Miss S., sick nurse
85 Carrière Geo., barber
Boyer Edmond, laborer
Lépine François, carpenter
86 Labelle Delphis, laborer
87 Bourgouin Léandre, joiner
Chrétien Louis, laborer
Lesage Nap., laborer
88 Beauline Télesphore, painter
89 Michaud J. W., agent
90 Larin Mrs. Mary, wid Jeremie
91 Ethier Jos., of Laporte, Martin & Clo.
92 Allard Mrs. Vitaline, wid Thos.
Allard Joseph, tailor
92a Larivière Mrs., wid Léon
92b Larivière Jos., contractor
94 Patenaude Narcisse
99 Paquette Adolphe, contractor
99a Vallière Adolphe, butcher
100 Pinsonneau Pierre, joiner
101 Fauteux Theop., butcher
101a Paiement Alphonse, engineer
104 Bezeau Jos., shoemaker
105 St Pierre Eusèbe, jun., butcher
106 Martel Timothé, gardener and contractor
107 Raymond Victor, joiner
108 Brisebois Mrs. M., wid Emery
110 Lefebvre Benj., joiner
112 Fortin Eugene, clerk
113 Dudevoir Mrs. Virg., wid H.
114 Lefebvre Ed., joiner
118 Lefebvre Ulderic, butcher
120 Paquette François, laborer
122 Lafleur Moise, foreman
127 Gravel David, trader
130
131 Mantha Mrs. J., wid Frs.
132 Leclaire Charles, machinist
133 Goyette Louis, blacksmith
134
136 St Denis Charles, machinist

Deliste st ends

Albert st ends

Ingersoll Rock Drill Co., S. J. Simpson, secretary and mgr

St James st intersects

138 Choquette Wm., jun., machinist
Choquette William, sen., machinist
140 Labelle Alexandre, tailor
142 Buckley Wm., com traveller
144 Laparé Joseph, fireman
Prince Albert School, T. Oman, principal; George Tarbet, caretaker

Rosel, *from* 287 *Hib... Charlevoix, St Gabriel w...*

13 Pearson Thomas, store...
15 Bowden Mrs. M., wid ...
17 Pearson Frank, storera...
19 McAlear Hugh, steam...
21 Moore A., storeman
23 Bowden Robert, labore...
Shillson Charles, black...
24 Cox Jas., of John Cox...
Cox John, of John Co...
25 Middleton Mrs. Sarah...
27 Samson Hugh, G.T.R...
29
29a Gamelin Léon, laborer
30 Elvidge Mark, contrac...
31 Godsell Joseph, labor...
Godsell Joseph, jun., ...
32 Baker Evelyn, driver
33 Stoba David, blacksm...
35 Woodburn Geo., plum...
37 Pike Richard, turner
39 Bates Wm., boilermak...
41 Grivy Joseph, agent
Dreyer John F., labo...
45 Edwards John, bettra...
48 Veary Sam., engineer
51 Smythe Thomas, lea...
55 Sheppard R. L., cle...
Sheppard Thos., ste...
57 Wilson A. C., clerk
59 Timms Wm., laborer
61 Brown Wm., machin...
63 Day J. G., bookkeep...
64 Deegan Wm., leather...
66 Russell S. H., sheem...
68 Ward Arthur, ins. ag...
70 Fox E. E., com trav...
72 Benham Geo., clerk ...
73 Thomson A. H., lo...
74 Gibbs Thos., blacksm...
75 Hinchliffe Mrs. E., ...
77 Christie H., fitter
79 Reid Wm., foreman
81 Walker Thomas S., ...
83 Todd Samuel, carpe...

Charlevoix st inte...

91 Fletcher John, brick...
93 Cassidy John, com t...
95 McGivney A., inspe...
97 Keene John, clerk
99 Hunter Samuel, mil...
101 Hunt Charles, saw ...
103 Kneeland G.
Leigh Wm., joiner
104 Murphy David, bla...
105 Kneeland A. J., co...
106
107 Dunbar William, c...
109 Chapleau Gedéon, ...
110
111 McAuley Thomas, ...
112 Duncan James, co...
113 Hampshire W. Ed...
115 Goddard R. Wm., ...
117 Slater John, steam...
119 Veary Edgar, pain...
121 Taylor Jabez, mac...
123 Denman Alfred E...
Denman G. C., sh...
125 Mallinson Henry, ...
167
169 Gauley Jas. roller
171 Monahan Patrick, ...

Rosemount av,

4166 *and* 4282 *Sher... Westmount*

5 How Thos. F., m...
of Toronto
8 Root Chs. I., lum...
10 Cantin Charles A., ...

...Ayer John, of A. A. Ayer ...
...hon. J. K., prop Mona ...
...Mills
...sime C.W., Montreal Lime ...
...Jas. H., lumber mrcht
...son Robt., of R. Henderson ...
...& Co.
...L. H., of L. H. Packard & Co.
...R. W., commission mcht
...T. G.
...B. Lyman, clerk
...A. Buck, Canada Ry. ...
...Co.
...Arthur, of Lyman Sons & Co.
...Geo. E., paymaster G. ...
...George A., of B. & S. H. ...
...Wm., of William ...
...ford & Sons
...ford Andrew, of Wm. ...
...ford & Sons
...H. A., of Stephens & Hutchins
...nbar, advocate
...N. W., Q.C., M.A., ...
...L., advocate
...N. McLaren, B.A.

...*from Western av to ...dsome road, Westmount*

...*st intersects*

...James, of Bruneau, ...& Co.

...*from* 13 *St André ...Levrioux, St James ward*

...Cordia, carter
...Robert, laborer
...Benjamin, laborer
...Ernest, waiter
...Jean, laborer
...baggagem'r C. P. R.
...Mrs. O., wid Victor
...Charles, agent
...Narcisse, laborer, r
...Narcisse, laborer, r
...Frs., carpenter
...Chas., foreman
...Mrs. F. X., dressmkr
...Mrs. O., wid Firmin, r
...F. X., carpenter
...Mrs. A., wid F.
...Amasy, manager
...engineer
...R., glass engraver
...Peter, laborer
...Miss Angele
...Xavier, saw filer
...Desire, laborer
...laborer
...R., blacksmith
...Albert, clerk
...plasterer
...Norbert, stonecutter

...Vincent, undertakers
...Onesime, shoemaker
...Alex., laborer
...Wm., foreman

...Jos., manufacturer
...Clara, dressmaker
...Alphonse, steamfitter
...Pierre, fruit dealer
...Ignace, fireman
...Onesime, blacksmith
...Leon, mason
...J. B., trader

Roy, *from* 7 ...
810 *St Lawr...*
9 Hurtubise ...
10 Martel Ur...
11 Godbout J...

...rgow John, of A. A. Ayer ...
...hon. J. K., prop Mona ...
...Mills
...slme C.W., Montreal Lime ...
...Jas. H., lumber mrcht ...
...rson Robt., of R. Hender- ...
...& Co.
...rd L. H., of L. H. Pack- ...
...t & Co.
...R. W., commission mcht ...
...T. G.
...B. Lyman, clerk
...e A. Buck, Canada Ry. ...
...s Co.
...Arthur, of Lyman Sons ...
...Co.
...Geo. E., paymaster G. ...
...
...George A., of B. & S. H. ...
...mpson
...ford Wm., of William ...
...berford & Sons
...ford Andrew, of Wm. ...
...berford & Sons
...ms H. A., of Stephens ...
...tchins
...., unbar, advocate
...lme N. W., Q.C., M.A., ...
...L., advocate
...lme N. McLaren, B.A. ...

..., *from Western av to* ...
...Antoine road, *Westmount*
...ycroix *st intersects*
... James, of Bruneau, ...
...rie & Co.

...eau, *from* 13 *St André* ...
...St Laurent, *St James ward*
...ere Cordia, carter
...t Robert, laborer
...e Benjamin, laborer
... Ernest, waiter
...n Jean, laborer
...rd, baggag-mn'r C.P.R.
... Mrs. O., wid Victor
...s Charles, agent
... Narcisse, laborer, r
...r Narcisse, laborer, r
... Frs, carpenter
...re Chas., foreman
...ner Mrs. F. X., dressmkr
...a Mrs. O., wid Firmin, r
...ent F. X., carpenter
... Mrs. A., wid F.
...s Amasy, manager
...mbee, engineer
... R., glass engraver
... Peter, laborer
... Miss Angele
... Xavier, saw filer
...in Désiré, laborer
...s, laborer
... J. B., black-smith
... Albert, clerk
...Cezée, plasterer
... Norbert, stonecutter

... Vincent, undertakers
...t Onesime, shoemaker
... Alex., laborer
...ge Wm., foreman

...r. Jos., manufacturer
... Miss Clara, dressmaker
... Alphonse, steamfitter
... Pierre, fruit dealer
...u Damase, fireman
...n Onésime, blacksmith
...ault Leon, mason
...et J. B., trader

Rouville, *from* 222 *St Michel to Prefontaine, Hochelaga ward*

1 Durant Jules, jun., fruit dealer
2 Amyot Jos., butcher
3 Pringel John, foreman
5 Hollingsworth G., fireman
7 Willman Lewis, sugar boiler
9 Ross A. W., car dept C.P.R.
11 Young Alfred, engineer
13 Royal Stan., clerk
15
17 Darling & Dégnguê, manufacturer of Javelle water

St Germain st begins

36 Routhier Jos., laborer
Masse Alme, butcher
38 Lafond Mrs. M. J., wid Arthur
40 Bélanger C., milk driver
42 Franceour Ignace, laborer
St Hilaire Cleophas, shoem'kr
44 Carré Mrs. M., wid Louis.
46 Lalumière Mrs. S., wid N.
48 Giguère J. Bte., shoemaker
Emond Auguste, laborer
50 Begin Arthur, laborer
Garnud J. Bte., blacksmith
Garnud J. Bte., sen.
52 Laforge Arthur, C.P.R.
Trudeau Louis, foreman
53 Filion Isaïe, grocer
56 Moineau C., machinist
Couillard Odilon, joiner
Brien Jos., engineer
Leduc Arthur, machinist
56a Couture L., fruit dealer.
Couture Pacifique carpenter
57 Loiseau Joseph, barber
57a Allard Wm., laborer
58 Cardinal Olivier, baker
59 Trudeau Jos., laborer
Gamache Antoine, policeman
60 Fortin Emile, foreman
Petit Charles, plumber
61 Goulet Timothee, joiner
Melancon Francis, laborer
63 Raymond O., fireman Cotton mills
64 Guilbault Maxime, boatman
66 Trudeau J., laborer
68 Carle Charles, joiner
70 Villeneuve Treflé, laborer
73 Julien Jos., watchman
Larivée Alphonse, laborer
76 Bélanger J., shoemaker
77 Chamberland Jos., T., & Co., butchers

Desery st intersects

78 Dupras A., storeman
Laubert F., coal and wood
78 Roussel Auguste, laborer
79 Pigeon Romuald, jun., C.P.R.
Pigeon Romuald, sen., engineer
81a Muldoon J., shoemaker
82 Desjardins Joseph, laborer
83 Pigeon Pierre, joiner
84 Trudeau Hormisdas, foreman
Vincent Nazaire, joiner
Fullum Edouard, laborer
84a Dorns Mrs. D., wid Jules
85 Cote Oct., laborer
St Mary's church, Ch of England, rev. H. Jekill, B.A., incumbent
Bougie J. Bte., fireman
86 Gourre Henri, laborer
108 Morin Moise, foreman
110 Tétreault George, joiner

Roy, *from* 770 *Amherst west to* 810 *St Lawrence, St Louis ward*

9 Hurtubise Mrs., wid J.
10 Martel Urgèle, clerk
11 Godbout Joseph, fireman
12 Magnan Delphis, joiner
13 Champagne A., watchmaker
14 Guilbord Cleophas, carter
15 Brazeau A., coal and wood
16 Pettigrew Tancrède, policeman
18 Fournier Eugène, laborer
20 Caron Joseph, stonecutter
22 Lachapelle A., laborer, r
Hurtubise F., of Hurtubise & Desjardins
24 Peplu Edm., of E. Pepin & Co.
26 Carpentier Miss E., dry goods
28 Pepin E., & Co., grocer

Mentana st intersects

48 Ostigny J. D., grocer
50 Papineau Alp., shoemaker
Montcalm Eugène, steamfitter
52 Desautels Mrs. Odile, wid Ant., confectionery
54 Vézina Adélard, barber
56 Beauchamp O., sen., carpenter
Mathieu T., laborer
57 Maranda J. O., butcher
58 Sauvageau H., shoemaker
61 Wilson Miss Marie
Maranda Ovila, butcher
65 Pelletier Mrs., wid Stanislas
67 Dumoulin Olivier, laborer

St André st intersects

87 Bétournay Siméon, motorman
89
90 Fraser Mrs. D.
Wilson D., with the Bell Telephone Co.
91
92 Brouillette Alph., tailor
93 Marcil Victor, grocer
95
95a Cayer Jos., collector
97 Mignault Aimé, clerk
99 Pilon Jos., stenographer
101 Entrevan Eug., grain exporter
103 Panneton G. E., excise officer
104 Prevost J. E., M.D.
105 Bennilack Henry J., trader
107 Charlebois Joseph, clerk

St Hubert st intersects

107a Poupart T., & Cie, grocers
107b White Edward, conductor
107c Drolet Jules, clerk
109 Ganthier A. A., advocate
Laframboise Placide, clerk
111 Mirault Camille, joiner
113 Renaud Anatole, grocer
115 Lamothe J. M., civic employee
117 Gadbois Eusèbe, painter
119 Galey Arthur, inspector
121 Lucas Jos., printer
122 Ferrari Ferdinand, laborer
123 Perreault Joseph
124 Galey Thomas, machinist
125 Sénecal Mrs. T., wid P. Avila
126 Hébert Arsène, butcher
127 Larché Paul, publisher
127a Paquin Mrs. P., wid Norbert
131 Papineau A., & Cie., butchers
133 Marcil Victor, grocer
144 Gauthier S., M.D.
Ganthier W. Lyons, M.D., physician

Berri st intersects

147 St Antoine Alfred, grocer
149 Lacasse Delphis, joiner
Gaudette Miss L., dressmaker
159 Tarrante Walter T., shoemakr
161 Oakes George, grocer

Rivard st begins

167 Denman A. Alex., engineer
177 Hung Wah, Chinese laundry

St Denis st intersects

201 Sigouin Art., plumber
203 Raymond Damase, barber
207 Thouin Camille, hotelkeeper

208 Leonard Jos., butcher

Drolet st intersects

211 Bourdon Alexandre
215 Carle J. L., butcher
216 Olier school, L. A. Primeau, principal
Martin Az., caretaker
217 Raymond Mrs. L., wid A.
Raymond Hector, musician
Raymond A. P., of Raymond & Daoust
219 Raymond & Daoust, grocers

Sanguinet st intersects

225 William A. T , dry goods
226 Schippel A. Ed., butcher
228 Sam Wee, Chinese laundry
229 Hurteau J. E. D., fruits and cigars
230 Thibaudeau Maurice, clerk
231 Roberge D , M.D.
232 Gougeon Mrs. E., cigars and fruits
Gougeon Ed., com traveller
233 Gilbert James R., paper ruler
235 Smith —, com traveller
237 Park Mrs. L. C.
239 Lefebvre J. A., shoe merchant
243 Toupin & Vezina, butchers
245 Dufresne G. A. H., M.D.
247 Lavigne & Boutin, druggists
248 Martin F. X., wood and coal
260
262 Bourgouin George, com trav
264 Goné Hypolite, gardener

Laval av intersects

St Louis de France Church (R.C.), rev. Chas. Larocque, pastor; revs. Louis Boissonnault, Nap. Hurteau, O. Forest and J. D. Meloche, vicars
271 Biron J. B., asst coroner
272 Kirk J. T., fruits and candies
273 Ecole St Louis, Congregation of Notre Dame, W. McGoun, principal
Fournier Joseph, caretaker

Cadieux st intersects

274 Raymond Olivier, M.D.
276 Wright H. B., notary
284 Desjardins Jean A., M. D.
288 Bisson Charles, butcher
290 Lefebvre Frank, tailor
Desève Aphonse, plasterer
292 Ming Lee, Chinese laundry
294 Edridge Henry, carpenter
295 Blackburn E. A., plumber
296 Morgan Ed., cigars and fruits
297

St Hippolyte st intersects

298
299
309 Doyle James foreman
311 Kirwin Mrs. M., wid Jos.
313 Brennan Owen, engineer
315 Howard J. H., grocer

St Dominique st intersects

318 Brenner S., grocer
319 Patterson Bros., butchers
320
321 Patterson Geo., of Patterson Bros.
322
323
324 Lamothe Wilfrid, barber
325 Belmont Chas., plumber
327 Mercier Chas., restaurant
332 Benjamin Solomon, shoemaker
333 Tanguay Remi, painter
334 Perreault Honoré, butcher
335 Arbour Rémi, hotelkeeper

St Lawrence st intersects

Roy lane, *from* 1915 *Notre Dame north to* 365 *St James, St Antoine ward*

6
8
9 O'Brien John, agent

Pea lane intersects

10
11 Sheehy William, shoemaker
13 Bellisle Chs., practical plumber
15 Lamar F. A., & Co , carvers, modellers and designers
· Enterprise Sign Co., The
Dunsby Albert, sign painter
16 Brittain George, machinist
17 Lapointe A., blacksmith
18 Larin Charles, foreman
19 Desmarais Mrs. M., wid Denis
St Jean Napoléon, barber
19a Pelosse Peter, basket mnfr
20 Courtemanche F., gravel roofer
22 Montpetit Edouard, tailor
24 Tremblay W. E., tailor

Rushbrook, *from* 236 *Hibernia to City limits, St Gabriel ward*

1 Upton Edward, grocer
2 Stone John S., grocer
3 Hill Henry, waiter
4 Rogers William, foreman
Duff John, cutter
5 Cox William, rope maker
7 Webb rev. J. R.
9 Frith F., machinist
11 Sargeant Wm., steamfitter
17 Mills Alfred, boilermaker
19 Christie D. B., blacksmith
20 Miller James R., driver G.T.R
22 Pitt John, fitter G.T.R.
26 Fleet John, carpenter
27 Johnson Mrs M., wid Thomas
29 Johnson David M., of Johnson & Copping
30 Smith Wm., Dom. Coal Co.
31 Dixon Samuel, machinist
Dixon Horace, blacksmith
35 Watson John, fitter
36 Pyper William, machinist
38 Forrester W. H., machinist
41 Powles Wm. E., machinist
43 Hill Fred., engineer
45 Walker Thomas, engineer
48 Morrison Mrs. A., wid Adam
Morrison Miss Jessie, dressmkr
49 Powles Henry, fitter G.T.R.
50 Boyd Mrs. M., wid Wm.
Pringle James, printer
51 Dickson Ellis, clerk G.T.R.
53 Fenn W. H., painter
54 La Brish Alf., engineer G.T.R.
La Brish Frank, clerk
La Brish Robert, machinist
Holman F. W., operator G.T.R.
55 Kelly Edward, foreman
56 Tate George, timekeeper
58 Hulbert Wm. Gale, foreman
62 McConnell Jas., fitter G.T.R.
McConnell David, clerk
63 Fraser Alex., com traveller
64 Deegan Mrs. S., wid John
65 Holiday J., cooper
67 Hannah W. D., inspector
69 Loucks T.S., train despr G.T.R.
71 Starke And., jun., fitter
73 Daniels Mrs. S., wid Thomas
75 Hughes Mrs. E., wid George

Charlevoix st intersects

81
83 Oborne James, carpenter
83½ Stone Frank, stenographer
89 Maggarth Mrs.
90 Clapp J. P., supt Pillow &
sev tack fact and wire m
91 Wylie James, laborer
92 Paisley H , watchman G.
93 Stanley Joseph, bricklay
94 Cady H. P., supt M
Stock yards
95 Hadley Daniel, butcher
Body George, clerk
96 Coleman Edward storem
98 Holland J. T., machinist
100 Kyle James Alex., plum
102 Kyle James, com travell
113 Evans Thos , bricklayer
119 Peuk Robt., live stock a
Cuthbert Wm., fuel acco
G.T.R.

Beresford st ends

126 Nish Lambert, clerk
128 Hadley Henry, milkman
129 Roux Charles, stone pav
133 Rowland J., conductor

Butler st intersects

Rutherford av, *off* 2… *mond, St Antoine ward*

1 Barber Benj., clerk C.P
2 Vandevelde Joseph, cle
3 McRoble Alex., railwa clerk

Ryde, *from* 321 *Hibernia t… levoix, St Gabriel ward*

1 Grant Charles, fireman
2 Poisan Miss Marguerite
3 Ryan P. J., telegraph o
5 Scott John, conductor
Bourcier Joseph, tinsm
7 Luffman Thomas, labo
9 Cambridge Mrs. C., wid
11 Doheney William
13 Gavagan Mrs. M., wid
Sullivan Patrick, labo
Meilleur Henri, driver
15 Kerrigan H., butcher
Dorion Jos., painter, r
17 Tilley Mrs. E., wid Fr
19 Coutu François, cigar
19½ Coutu Charles, painter
21 Rappel Henry, machi
22 Senior Geo., carpenter
23 Cleevely Thos., steamfi
24 Lamarre Léonie, joine
Hicks Miss Julia, r
Mondoux Gaston, labo
25 Burton James, G.T.R.
26 Bartlett Henry, labor
26a Wright Adam, labore
27 Scott William, labore
Angus James, machini
28 Rowe George, storema
29 Brook Gilbert Georg
30 Nelson James, machi
31 Schiewick Jules, fur
32 Berger Ludger, paint
33 Guthell Louis, fur dr
34 Harwood H. R., paint
36
37 Coughlin L., conduct
39
40 Hunter Wm., grocer
Christie John, mould
41 Smythe Charles, bric
42 Anderson D., pattern
43 Wynn Jos. J., brake
44 McKay Robt., stone
45 Cohn Henry L., prin
47 Brinton Geo., brake
49 Tessier Francois, pa
51
53 Jackson John, labor
54 Yeates Jos., laborer
57 Mason George, stor

Lamont John, machinist
Lane George A., finisher
Lemmerton Peter, laborer
Lodge Jesse, carpenter
Lodge Thos., painter G.T.R.
Lorraine Emile, machinist
Lublin Geo., boilermaker
Murphy Albert, moulder
Mur Bellando, foreman
Slater Wm., engineer

Ligan Pat., moulder

Thorn Odilon, patternmaker

Irwin Edward, iron roller
Tower G., manufacturer
Hannah R., moulder
Anderson Thomas E., bricklayer
Tierro F., bricklayer
Goodale Wm. H., clerk
Gould Edward C. S., printer
Gresham Jas., machinist
Reed Mrs. A., wid William

Charlevoix st intersects

Connor Henry, policeman
Cooper Eximer, mulder
Corley Mrs. Mary, wid S.
Cox James, laborer
Cox chapel, rev. M. Taylor, pastor
Crowland Geo., guardian
Crumlet Ephrem, grocer
Crusade Joseph, machinist
Cyphanti Francis, painter
Darwell John, foreman
Daven Onésime, hunter
Davis James, carpenter
Delanger Joseph, mason, r
Delanger Narcisse, laborer, r
Delereon Samuel, laborer, r
Delauriers Euclide, laborer
Denman Frank, carpenter

Dickster Thomas, laborer
Dickie W. J., laborer
Dillon Christopher, fireman
Dillings S. R., finisher
Dinneke James, laborer
Dirk Wm., milkman
Dismault Mrs. A., wid Charles
Dismault H., conductor M.S.R.
Dixin Leondas, painter
Dockerty James, painter
Doquette E., bricklayer
Dorval D., painter
Doyle Joseph, bricklayer
Dramble Mrs. M., wid R.
Dudley W. Thos., fitter G.T.R.
Dunings Samuel, cooper
Duval John, tailor
Dyson William, driver C.P.R.
Eastmore Alfred, brassfinisher
Ebbers Simeon, butcher
Egnet Jas., motorman M.S.R.
Engs Mrs. A., wid I. S.
Ernest Marie, switchman
Evangelin Zotique, painter
Fagan George, boilermaker
Farragan F. G., painter
Farrell Henry, laborer
Fick Alfred, switchman
Filgie Nap., blacksmith
Fisher Edward, joiner
Fissault Joseph, joiner
Fisher L., horseshoe nail maker
Fleming Geo., boilermaker
Flis Augustus, storeman
Foint Alex, engineer
Follet Henry, laborer
Fortin Louis, blacksmith
Fortis Bart., machinist
Fouchard Joseph, storeman
Fowler Henry, fitter

Sanguinet, *from* 401 *Craig north to* 436 *Mount Royal av, St Louis and St Jean Baptiste wards*

2 Allard H., hotelkeeper
Charlie Wing, Chinese laundry
Lahelle Pierre, laborer
4 Moudon Arthur, laborer
4a Mercier J., furrier
6 Beaudry Ls., cook
6a
8 Bussett Thomas, laborer
Palmer Harry R., machinist
8a Blanchette Jos., machinist
8b
10 Goutous Elias, trader
11 Mercier D. R., painter
12 Miller Zotique, polisher
13 Grise Jos., grocer
13a Seers J. Bte.
14 Aubry Miss M., bdg hse
14a Bertrand Alfred, painter
15 Racicot Adolphe, storeman
Nourie I. Alf., special constable
16
16a Drouin R., engineer
17 Goulet E., laborer
Mercier Mrs. Esther, wid Edw.
18 Provost Mrs. M., wid L., bdg hse
19 Guernon Jos., laborer
Lanouette E., com traveller

Vitré st intersects

20
21 Loiselle Philippe, joiner
Loiselle Amédée, tailor
Loiselle Oscar, confectioner
Loiselle L. P., Court house clerk
22 Desautels Alfred, fruit dealer
23 Bolvin Mrs. M., wid Elzéar
24 O'Brien Snr., contractor
25 Drouin Jos., joiner
25a Saxe Wm., laborer
26 Duluth St., joiner
Dionne Poly., undertaker
Dionne Paul., undertaker
Brasseur O., bookkeeper
27 Gariepy Mrs. E., wid J.
28 Lefebvre Ant., confectioner
29 Lallberté L., fruit dealer
29a Lord Alfred, P. O. employee
30 Olivier C. E., accountant
30a Parent Mrs. Agnes, wid B.
Parent A., bookkeeper
Galarneau Joseph, manfr
31 Thouin Jos., clerk
32 Gignac Aug., moulder
Gignac Nap., painter
Gignac Miss E., music teacher
Carsley James, com traveller
32a Lecavalier P., baker
33 Sims Edw., restaurant
34 Rochon Stanislas, bricklayer
35 Livelt Chs., tailor
36 Dudevoir Mrs. E., wid L.
36a Hamond Alb., laborer
37 Hop Sing, laundry
38 Vigeant E., printer
38a Dufresne O., com traveller
38b Thibault Isidore, shoemaker
39 Ruel D., grocer

Dubord st ends

40 Messett Robert, engineer
41 Martel Jos., laborer
42 Lefebvre Pierre, carpenter
43 Saul William, pedlar
44 Godbout Mrs. L., wid J.
Berry Joseph, foreman
45 Miraglia Raphael, painter
Miraglia A. L., P. O. clerk
Miraglia Arthur, clerk
46 Gorrie William, plumber
46a McHenry Miss Isabella
47 Doré Etienne, bdg hse
48 Kalib Abraham, merchant
49 Collin Mrs., wid Onés.
50 Lamarche Remi, carter
50½
51 Brisker Moses, cigarmaker
52
53 Tremblay Joseph, laborer
54
55 Barbeau T. B., merchant
Michaud Alf., machinist
57 Murois Jean, painter
Provost T., hardware
59 Dorion Alph., machinist
61 Lefebvre J. Bte., bookkeeper
63 Boudin Olivier, laborer
65 Gallinette Ambroise, joiner
67 Dnonst Narcisse, carter
67½ Fournier Mrs. Hort., wid Alf., dressmaker

Laguachetière st intersects

68 Berthiaume Théo., painter
69 Tison & Guillette, grocers
70 Kelly O., fruit dealer
71 Wilson Mrs. A., wid G., bdg hse
72 Yuphe Moses, tailor
73 McDonough John, clothier
74 Lalonde J. E., polisher
Lalonde Geo., painter
75 Carufel Arthur, accountant
76 Hackett Peter, laborer
77 Lamontagne Mrs. S., wid F., bdg hse
78 Fisette Geo., leather cutter
78½ Bell Geo., machinist
79 Gibault Mrs. M., wid Ev.
Lupien Jos., printer
80 Manning Henry, driver
80½ Calbry Patrick, P. O. clerk
81 Castonguay Alp., clerk
Blouin Ph., joiner
82 Mayer Paul, carter
83 Leblanc Alf., joiner
83½ Contlée Olivier, bailiff S.C.
84 Barbeau Ed., carter
85
85½ Leprohon Jos. A., of Leprohon & Leprohon
86 Godbout Miss Laura, bdg hse
87 Chartrand Ant., joiner
87½
88 Idler W. G., provision dealer

Dorchester st intersects

89 Ferguson Mrs. M., wid Th.
91 Courtemanche Jos., agent
92 Marchand J. T., & Co., lumber merchants
93 Labelle P., clerk City hall
94 Cadieux Fred., carter
95 Dagenais Jos., laborer
96 Hamel Louis, carter
97 Fiset Louis, barber
99 Bienjonetti Pierre, bailiff
99½ Malchelosse Mrs. C., wid J. B
Boissonneault J. Bte., joiner
103 Payette Jos., sen.
109 Payette Joseph N., barber
Brooks James, laborer
111 Payette Joseph, jun., barber
113 Bernier Léon, of Bernier Frères
Pelletier J. Bte., shoemaker
Bernier Frères, gravel roofers
115 Bernier Edmond, of Bernier Frères
Devoy W., photographer
117 Ste Marie P. Chrysologue
119 Proulx J. O., clerk
121 Clarke Mrs. S., wid R.
123 David Arthur, printer
125 Fallie Chry., printer
127 Bayard Isidore, tinsmith
129 St Antoine N., grocer

Bouer st ends

131 Twigg Jos., roofer
133 Castonguay Ant., driver
135 Bellavance Ed., plumber
Beauchamp L. G., clerk

136 Daniel Pierre, printer
137 Beauchamp Moise, carter
Durocher Esdras, jeweller
Brosseau Jacques, joiner
138 Landry T., com traveller
Brodeur E., com traveller
139 Balthazard Jean, laborer
Charbonneau Mrs. M., wid Ls.
Désormeau Miss M., dressmkr
140 Coté F. S., com traveller
141 Landry Jos., grocer
142 Grenier J. A., of J. A. Grenier & Co.
143 Marcovitch Louis, tailor
144 Lavigueur O., vinegar manfr
146 Arnoldi Chas., acct Arrears dept City hall
147 Blasl Aut., musician
148 Perras F. X., advocate
149 Christin J., & Co., soda water
Montreal Ice Co. (The), J. Christin & Co., props
150 Beauparlant J. A., ins agent
151 St Germain Miss J., dressmaker
152 Gravel Ludger, com traveller
153 Archambeault U., carriagemkr
154 Vallière —
155 Poupart L., blacksmith
156 Tepalitzky Ls., traveller
156a Brousseau Ovide, notary
Lebeuf Mrs. L., wid Gilbert
157 Filliatreault Aristide, journalist
158 Lavoie Mrs. J., wid H.
158a
159 Hebert David, electrician
160 Beaudry Mrs. A., wid A. E., bdg 1ise
Content Wlnceslas, clerk
Barbeau Alfred, ins agent
161 Aubé J. H., brushmaker
162 Trudel Frs., M.D., physician
163 Lafreniere Pierre, bricklayer
Bourdon Elzear, oyster mcht
164 Reid James, jun., clerk
165 Bernard B., trader
165½ Lamontagne Denis, painter
166 Arcand J. A., of Arcand Bros.
167 Celis Paul, constable
168 Lepailleur Mrs. L., wid J. A.
169 Boucher Mrs. M., wid Chas.
169a Turcotte S., shoemaker
170 Huot Jules, merchant
171 Labrecque A. A., grocer

St Catherine st intersects

177 Savard J. E., clerk
179 Minker Mrs, wid H.
180 Lemay Victor, hotel
181 Lamer Mrs. Z., wid X.
183 Morency Ph., clerk
184 Dupuis Jos., carter
Dupuis Miss A., dressmaker
185 Labelle Nap., jeweller
186 Belland Alexis, shoemaker
Myette Mrs. E., wid A., dressmkr
187 Dore Samuel, joiner

Picard lane ends

188 Noonan John, laborer
189 Deschênes Simeon, joiner
189a Daigneault L. G., notary
190 Daigneault Jos., joiner
Blais E.
Renaud Isale, cheese maker
191 Faubert Jos., com traveller
191a Beilemare Mrs. E., wid O.
193 Poirier H., saddler
193a Landreville A., bookkeeper
194 Maillet O., tailor
Dumouchel H., printer
195 Ethier J. A., pianos
Augé Mrs. A., wid A.
197 Maurice Miss A.
197a Clavet Mrs. E., wid Ad.
198 Chaput Jos., leather cutter
Marcotte J., accountant
199 Roy Miss Julie
200 Dubois Sergius, hotelkeeper
Dubois Rodrigue, clerk
Delage Mrs. J., wid Jos.
200½ Lamy A., umbrella repairer, r
201 Peplu M., printer
202 Vaudry Mrs. A., wid J.
203 Demers Jos., machinist
204 Ribaud O., printer
204a Watson Alex., upholsterer
205 Desrochers E., printer
206 Phaneuf Edmond, tailor
Watson Mrs. Emilie, wid John
207 Deliste Mrs. A., wid J. A., dressmaker
Piche Cyr., baker
208 Montferrand Mrs. A., wid Jos.
208a Guillaume G., engraver
209
210 Piquette J. Alph., tailor
210a Lemieux Wilfrid, painter
211 Therien Alph., jeweller
212 Dupuis J. A., painter
213 Cusson L., com traveller
214 Compagnie de l'Ouest, butchers

DeMontigny st intersects

217 Deland Adrien, cigarmaker
219 Desmarais Albert, barber
221 Beauvais Julien, mason
222 Calter Geo., plumber
223 Sauvageau Adélard, tinsmith
224 Gauthier Leon, mason
225 Levesque Miss E., dressmaker
226 Bleau O., carter
Canuré Augustin, carter
227 Lefebvre H., laborer
227a Desormeau Eug., joiner
229 Forgue Alex., blacksmith
Dumouchel —, locksmith
231 Frechette Elzear, joiner
Gauthier Mrs. H., wid Nazaire
233 Myette Nap., plumber
Lafrance Miss Marie, dressmkr

Marie Louise av ends

234 L'Heureux Jos., com traveller
236 Raiette Frs., barber
238 Raiette Leopold, painter
238½ Sylvestre Olivier, laborer
239 Colloret Alex., joiner
240 Wall James, undertaker
241 Paquette Isidore, joiner
242 Flannery John, laborer
243 Lussier V., carriagemaker
Freedman L., laborer
244 Plouffe L., carter
245 Beauchamp J., bricklayer
Baril Alexis, shoemaker
246 Lemay Mrs. Ph., wid D.
247 Lussier Victorin, carriagemkr
248 Clontier Alfred, barber
249 Lebeau Frs., laborer
Bernier Jos., laborer
250 Patenaude Mrs. R., wid Z.
251
252 Brisebois A., bricklayer
253 Jutras & Cie., butchers
254 Gilbault Jos., joiner
256 Gauthier M., tailor

Emery st ends

256½ Sigouin Ph., cigarmaker
258 Hemond Ed., laborer
260 Perras M., grocer
260½ Gravel A., engineer
262 Thibeault —, mason
262½ Perras M., grocer
262a Leduc Hormidas, carter
263 St Germain Wilfrid, grocer
264 Laurence J. B., clerk
264a Renaud O., storeman
266 Roy Adolphe, butcher
266a Bélnud Mrs. C., wid Alexis
267 Audette P., painter
267½ Robitaille Arthur, clerk
268 Lavallée Joseph, milkman
268a Beauvais Adrien, mason
269 Duplessis David, plast
270 Chartrand Charles, lab
271 Avotte Elz., P. O. clerk
272 Girard Wm., laborer
Crepin Mrs., wid Alex
273
274 Desrochos J. B., shoem
275 Montreal Ice Co., The,
Tin & Cie., props
276 Jutras Jos., jun., mana
278 Carriere Mrs. H., wid
279
280 Costin J. E., general a
281 Blumenthal M.
281a Friedman H., tailor
282 Gilbault Adolphe, joine
283 Dumesnil L. A., notary
284 Lefebvre Albert, barber
285 Roback I., tailor
285a Prieur Jos., ins agent
286 Jutras Oliver, agent
287
288 Gélinas Eva, of E. Gelin
Gélinas Léon, of E. G
Fils
Gelinas Arthur, clerk
289 Filliatrault Joseph, m
289a Wight Chs., merchant
290 Berthelet J., P.O. clerk
291 Carpenter T. S., lithog
292 Dion H., clerk
292a Bergeron J. Bte., labo
292b Rochon Simeon, shoe
293 McKercher J. Bte B., j
293a Allard Norbert, joine
294 Swain John, musician
295 Gaulbault Jos., merch
296 Bissonnette A., com t
297 Hébert Joseph, tailor
297a Bonneville Nap., clerk
298 Richard D., laborer
299
300 Benoit Alf., foreman
301 Charest H., stenograp
302 Bernier Vital, joiner
Leblanc Alf., clerk
303 Paquin Mrs. M., wid
Paquin Julien, clerk
Paquin Stanislas, ban
303a Lafond Mrs., wid Dr. H
304 Reneault Geo., boot manufacturer

Coté ar heights

305 Mercier Jos. M., book
305a Benjamin Jos.
306 Trudeau A., butcher
307 Germain C., P. O. cler
308 Lathamme Ls., laborer
309 Bertrand H., com tra
310 Noël Ls., machinist
311 Chauvier J., laborer
Rouchard Miss
312 Rodrigue Jos., of R
Rodrigue
Rodrigue Cléoph., of
& Rodrigue
314 Lamoureux Elzear, la
317 Larocque Hilaire, cle
319 Louis Jean Marie
321 Vincent Geo., sculpt
Vincent Henry G.,

Ontario st inters

325 Houle Ls., shoemake
Marchand N. E., ph
327 Lesage Jos. P., tailor
329 Lapointe Ovila, store
329a Dansereau Pierre, h
331 Martel Paul, violinis
333 Frigon A. J., foreman
335 Renois Ludger, P. O.
337 Ryan Mrs. C., wid E
339 Foucher Alexis, mas
341 Labrecque Alfred, o
343 Senez Miss J.

...mcourt L. O., grocer
...Jos., bricklayer
...ueau Duncan, fruit mercht
...acke Jacques, musician
...Philip
...O. A., com traveller
...O. E., student
... A. L., accountant
...ch Michael, cigarmaker
...Jos., butter
...Th., joiner
...Mrs H., wid Max,
...Aug., organist
...n B. A., mcht tailor
...Octave, contractor
...A. d., teacher
...Xavier F., sen., engineer

...rie st intersects

...Louis st intersects

...land G. H. L., furniture
...ker
...on J. E. clerk
...gr W., & Co., contractors
...A., druggist
...A. E., grocer
...h Edward B., clerk
...E. A., clerk
...J. G., representing Royal ...Co.
...D., cigarmaker
...ien D., manager
...Armand, com traveller
...A., typewriter
...ie John, bookkeeper
...son John, contractor
...ard Mrs. E., wid Edouard
...ere Alf., representative
...and Railway Co.
...ière Chs., P.O. clerk
...er Ths., clerk
...t Mrs. M., wid Charles
...n Rudolph
...ay E., translator
...Mrs, wid Edmond
...t Mrs. L., wid W. H.
...John S., clerk
...eorges Gabriel
...James, of Wark Bros.
...w Anatole, P.O. clerk
...ien Gaspard, student
...ie Fel., printer
...man A., com traveller
...eil Mrs. D., wid Frs.
...ier J. L. A., bookkeeper
...el E. J., G.T.R.
...James, mgr
...in Mrs. L., wid H. J.
...ey Geo., emp. C.P.R.
...ier W. J., electrician
...and Thos. D., clerk
...E., com traveller
...se C., dep registrar
..., gilder
...d, emp. C.P.R.
...er Ferdinand, trader
...el R.
...et P. J., clerk
...ge Mrs. H., dressmakr

...ue ac intersects

...n Pantaléon, com traveller
...n Nesbitt, clerk
...in Alphonse, assistant
...y Clerk
...Miss Emma
...n Azarie, caretaker

603c Ferbu
603d Bonn
603e Platt
603f Grace
603g Bertr
604 Leveq

...court L. O., grocer
...te Jos., bricklayer
...ren Duncan, fruit mercht
...ocher Jacques, musician
...y Philip
...O., A., com traveller
...O E., student
... A L., accountant
...seph Michael, cigarmaker
...te Jos., butter
...ow Tho. joiner

...Mrs. H., wid Max,
...rd Aug., organist
...cher R. A., merht tailor
...ay Octave, contractor
...ers A. J., teacher
...ance F., sen., engineer

...ebrooke st intersects

...St Louis ay intersects

...land G. H. L., furniture
...ault
...son J. E. clerk
...ger W., & Co., contractors
...r A., druggist
...r A. E., grocer

...th Edward R., clerk
...gh E. A., clerk
...n R. G., representing Royal
...M Co.
...ey D., cigarmaker
...rien D., manager
...ette Armand, com traveller
...sses A., typewriter

...ault John, bookkeeper
...rson John, contractor

...illard Mrs. E., wid Edouard
...ivere Alf., representative
...rand Railway Co.
...rière Chs., P.O. clerk
...ney Tho., clerk
...son Mrs. M., wid Charles
...n Rudolph
...mbay E., translator
...Mrs, wid Edmond
...mell Mrs. L., wid W. H.
...per John S., clerk
...porges Gabriel
...s James, of Wark Bros.
...se Anatole, P.O. clerk
...rien Gaspard, student
...ise Tel., printer
...man A., com traveller
...dell Mrs. D., wid Frs.
...ier J. L. A., bookkeeper

...ard E. J., G.T.R.
...d James, mgr
...lin Mrs. L., wid H. J.
...per Gen., emp. C.P.R.
...ard W. J., electrician
...land Thos. D., clerk
...E. S., com traveller
...se C., dep registrar
...n —, gilder
...nd J., emp. C.P.R.
...per Ferdinand, trader
...l R.
...t P. J., clerk
...er Mrs. H., dressmakr

...Fic ay intersects

...e Pantaléon, com traveller
...n Nesbitt, clerk
...in Alphonse, assistant
...ry Clerk
...
... Mrs Emma
...n Azarie, caretaker

Roy st intersects

521 Lamontagne Félix, joiner
523 Bayard J. E., joiner
525 Lamarre S. H., City hall clerk
Larose Mrs. A., wid M., dressmaker
527 Gagnon Victor, joiner
528 William A. T., merchant
529 Chetham Wm., jun., clerk
530 Martin F. X., coal & wood
534
535
536 Robert Telesphore, grocer
537 Therien Jos. A., tailor
538 Butler Thomas, plumber
539 Lecavalier Eugene, clerk
Lecavalier Frs. X., clerk
540 Walsh Wilson A., clerk
Walsh Mrs. W. A., dressmaker
541 Perreault Godfrid, agent
542
543 Morin Eugene, light inspector
544 Ryan Cornelius, porter
546 Beauparlant Noël, shoemaker
547 Gratton Ensèbe, fruits
548 Lee John, carter
549
550 Latour David, shoemaker
551 Archambault C., confectioner
552 Crevier Mrs. Malvina, wid Z.
553 Verteuille Joseph, gardener
Beauchamp Jos., clerk C.P.R.
555 Blanchard Horm., clerk C.P.R.
556 Parent Alfred, clerk C. P. R.
558 Harsant W. Arthur, representing Newball & Mason
559 Martineau Fortunat, joiner
560 Beauchamp Joseph, laborer, r
561 Stewart Mrs. A., wid John
562 Gadbois H., painter
563 Malo Alex., tailor
Prieur Adolphe, clerk
564 Leblanc Henri, brassfinisher
565 Des Rivieres F. X., carter
566
568
570 Hamel Alfred
571 Edwards S., second hand dealer
571a Stanhope John, laborer
572 Brodeur Nap., joiner
573 Robert Charles, joiner
575 Jackson Louis, clerk
577 O Reilly Peter, agent
578 Bastien Edouard, sen.
579 Robinson Mrs. E., wid Wm. J.
580 Valois Alphonse, clerk
581 McKay Mrs., wid Wm.
581a Andet Fabien, joiner
582 Hodges Thomas, laborer
583 Mulvville Arthur, silver plater
584 Charlebois Jos., joiner
585 Dubois John, laborer
587 Tresidder James, lithographer
589 Séneeal Eugène, thsmith
590 Cockburn John W., clerk
591 Seneeal A. S., dry goods
592
593 Simpson James, foreman
594
595 Ferland Albert, artist
596 Bisson Chs., laborer
597 Rousseau Edward, clerk
598 Irving James, blacksmith
599 Malbœuf Olivn, laborer
600 Chapleau Elie, storeman
601
602 Dumont Mrs., wid S.
603a Lagacé A., painter
603b Gobeille Frs., grocer
Beaudoin J. S., clerk
603c Ferland Albert, joiner
603d Bonner Daniel, laborer
603e Platt Robert, plasterer
603f Grace Chas. J., painter
603g Bertrand Thomas, machin
604 Leveque Mrs. M., wid D.
604a Taylor Mrs. L., wid Wm.
604b Hans John, coppersmith
604c Chapleau J., stonecutter
604d Miller Lawrence, coppersmith
604e
604f Pelletier Frs., contractor
604g Burden F. E., electrician
605 Nelson Thomas, plumber
605a Desjardins Charles
606b Ratelle J. B., cooper
606c Martin John, electrician
606d Chartrand J. Bte., blacksmith
606e Morris John, machinist
606f McGillivray Geo., inspector S. P. C. A.
607 Miller Wm., joiner
608 Hillier C. G., machinist
608a Charbonneau Oscar, clerk
609 Parent Odina, plumber
610 Lynch Richard, foreman
610a Bronillette Adolphe, painter
611 Laporte Samuel, butcher
612 Allard J. Bte., foreman
612a Coté Frs. X., clerk
613 Royer Joseph, stenographer
614 Latourelle F. J., grocer
614a Brady Peter John, Bell tel inspector
615 Vallières Barthelemy, laborer
Bourgulgnon J. Bte., clerk
616 Woodward Chas., bookkeeper
616a
617 Bourgouin G., carpenter
618 Mundell W. J., bookkeeper
619 Pearson James, butcher
619a
624 Budd Frederick, plumber
621
621a Wallace John, night watchman
622 Roach J. A., bookkeeper
623 Desrivières Frs. X., clerk
623a Turgeon Eugène, clerk
624
625 Paris F. E., joiner
626 Lewis J. A., clerk Ville Marie bank
627 Pearson Jas., butcher
627a Bourgeois P. L., printer
628 Metivier J. B., joiner
629 Lortie Wilfrid, motorman
629a Charron Felix, tailor
630 Lebrun Nap.
631
632 Chénier Cyprien, carter
633 Dalgmault Jean, butcher
634 Brieault Mrs. P., wid J. A.
635 Goodwin Henry, laborer
636 McArthur S., iron worker
637 Goyette Jos. A., motorman M. S. R.
638 Deschey Michael, collector
639 Lauzon Pierre, bricklayer
640 Neveu Jos. Treffle, bookkeeper
641 Berthiaume Clem., policeman
642 Brieault Théo., com traveller
643 Grenier Moïse, leather cutter
644 Kaiser —
645 Emond Narcisse, cigarmaker
646 Wilson Chas., agent
647 Goodman Thos., dry gds packer
648 Vaudry Chs., painter
649 Leveleux Arthur, baker
650 McLean John, clerk
651 Gendron A. H., bookkeeper
652
651 Choulnard Lazare, joiner
656 Bates Thomas, saddler
Dechatelets Miss D., dressmaker
657 Grenier Moise, leather cutter
658 Wilson A. J., wood and coal
659 Lemieux Miss, dressmaker
660 Sancho Jos., grocer

Duluth av intersects

662 Boulez Odilon
663 Charest F. X., carter
664 D'Amour Arthur, shoemaker

665 Campeau Miss R. D., dressmkr
667 O'Neil Patrick, letter carrier
668 Menard Ed., cigarmaker
669 Larkin —
670 Fiset Joseph, barber
671 Robinson Wm. J., meter insp Montreal Water works
672 Desroches Louis, carter
674 Labelle Miss Sophie, dressmaker
676 Peterson Wm., machinist
677 Lacroix Louis, laborer
678 Lauzon Lorenzo, policeman
679 Wallace John, laborer
680 Lachance Joseph, machinist
681 Jodoin Léon, laborer
682 Legault Stanislas, agent
683 St Arnauld F. X., bailiff
683aLee John, laborer
683bArnold W. S., machinist
684 Lamoureux Laurent, painter
684aPoirier Arthur, painter
685 Lafontaine Chs., collector & agt
Lafontaine Edmond, prof of music
Lafontaine Henri, cigarmaker
686 Lapointe Thos., boxmaker
686aSenécal Nap., clerk
687 Fiset Abraham, joiner
688 Cook Richard, shoemaker
689 Lefebvre Stanislas, shoemaker
689aMayer Louis, stonecutter
689bLafond Mrs. Alp., wid H. Beaudry Eugene, joiner
689cMennier Méd., bread driver
689dRacicot Emile, driver
689eBesner Joseph, joiner
689fHayden Henri, carriagemaker
690 Beaucaire Léandre, clerk
690aChauvin Azarie, baker
690bGauthier Zéphir, stonecutter
691 Roussel Alfred, tailor
692
693 Hotte Arthur, joiner
Paquette Ferdinand, plumber
694
695 Baril Antoine, joiner
695aBoileau Olivier, clerk
696 Duchesnay Mrs. E.B., wid C.G.
697 Forget Auguste, stonecuntter
698 Bronillet Alfred, painter
698aWilkins Chs. Jas., fruit dealer
698bClark Wm. Geo., storeman
698c
699 Germain Jos., mason
700 Leclaire Pierre, plumber
700aChartraud Ovila, agent
700bBronillette Wm., com traveller
701 Trudeau Mrs. H., wid G.
702 Pearson Jas,
702aMillette Ed., painter
702bAsselin Isaie, plumber
703 Hétu Rodolphe, bookkeeper
704 Lahaise Alph., painter
704aArchambault Jos. A., joiner
705 Gauvreau Alph., laborer
705aPerry Arthur, painter
706 Laforest Victor, clerk
706aJarry Pacifique, com traveller
Lanthier Jos., clerk
707 Lanthier Elie, bailiff
708 Blondeau Pierre, stonecutter
710 Thivierge Nap., joiner
710aSt Martin Miss Alph., dressmkr
710bGuilbault Odilas, stonecutter
710cLagacé Philippe, letter carrier
711 Prefontaine J. P., grocer
711aLeroux Mrs. M., wid P., dressmaker
712 Trudel Ulric, bookkeeper
713 Descoteaux Michel, joiner
714 Weller James, laborer
715 Léonard Alf., shoemaker
716 Bernard Philias, machinist
717 Gagnon William, joiner
718 Hnot Arthur, clerk
719 Cadotte Alexis, artist
720 [illegible]
720a [illegible]
721 Gascon Enchar, confectionery
721aSt Jean Mrs. A., wid L.
722 Brown Arthur, musician
723 Verdon Mrs. M., wid Benj.
Cloutier Augustin, painter
Bastien Jos., shoemaker, r
724 Robitaille Ignace, shoemaker
726 Bernard Jérome, joiner
726aValois J. M., stationer
728 Vlau Wilfrid, tailor
730 Emond Ed., advocate
Caron Mrs. A., wid N.
732 Auclair M.E., asst clerk Recorder's court
733 Académie Marie Rose, rev. sister Ste Marie Eudoxie, sup

Rachel st intersects

743 [illegible]
763 Legault Adolphe, joiner
764 Lamarche Miss, A., dressmaker
766 Roy Chas., cook
767
768
769 Duclos Jos., jun., contractor
770
771 Lebeau Maxime, joiner
772 Lévellé Grégoire, plasterer
773aTétrault J. P., joiner
774 Coutlee J. D., agent
774aBernier J. F., agent
775 Lebeau Pierre, joiner
776 Moffatt A. M. A.
Lalonde Rodolphe, clerk
776aFavreau Ovila, com traveller
777 [illegible]
778 Dandurand Louis S., clerk
778aVallière Louis, musician
779
780 Forest Ludger, laborer
Gonrre Stanislas, shoemaker
781 Larin Joseph, painter
782 [illegible]
782aBourgouin Ulric, painter
783 Beauchamp Isidore, upholsterer
783aDorion Chs., joiner
784 Marion Amédée, carter
Groulx Mrs., wid C.
784aPlourde J. A., grocer
785 Normandin Joseph, butcher
785aPrecourt Alex., clerk
786 Academy St Jean Bte., brother Joseph Jalbert, C. S. V., director
787 Lacroix Paul, laborer
Lacroix Miss M., dressmaker
787a [illegible]
788 Delongchamp Eusebe, tobacconist
789 Gauthier Nap., joiner
789aWilliams V. T., clerk
790 Lessard Théo., clerk
791 Dufresne Hermas, constable
792
793 Laporte J. Bte., laborer
794 Bougeant Louis, painter
795 Ethier Joseph, mason
796 Riel Alphonse, laborer
797 Gagné Arthur, painter
798 Lamoureux Joseph, laborer
799 Mills James, letter carrier
800 Beaulieu Philéas, shoemaker
801 Chartier Herménégilde, leather cutter
802 Daniel George, carter
803 Thibaudeau Mathias, carter
804 Daniel Alphonse, milk dealer
805 Boyer Henri, agent
806 Bélanger Antoine, joiner
807 Williams Pierre, foreman
808 Harpin Stanislas, carter
809 Gratton Eusèbe
810 Bélanger Mrs. J., wid André
811 Comte Ferdinand, bookkeeper
811aGuérard Chs., mason
812 Labelle Chs., tailor
813 Guindon H., laborer
814 Fafard Tél., stonecutter
815 Hicks Emmanuel, carter
815aPériard Camille, mason
816 Mainville Jos., tobacco
817 Leblanc Augustin, joiner
818 Garnier Ferdinand, mason
819 Bellerive Mrs., wid L.
820 Gauvreau N., electrotyper
821 Binette Miss Marie
822 Murphy Patrick
823 Broggé Félix, laborer
824 Roch R., conductor M.S.R.
825
826 Guerard Mrs. C., wid L.,
827 Thibault Jos., bailiff
828 Aubin Ovila, conductor
829 LaBossière J. Albert, of
sière Frères
LaBossière Alfred E., of
sière Frères
830 Deschamps Jos., clerk
831 LaBossière Frères, groc

Marie Anne st inters

831aLesage Delphis, restau
832 Holland Walter, co
M.S.R.
833 Legaré Pierre, contracto
833aLimoges Miss Hélène
834 Cutler Andrew, storem
835
836 Hersey Jas., machinist
837 Pampalon Arthur, sto
LaPensée Jos., driver
838 Steinkirchner Adam, grapher
839 Leblanc Jos., baker
840 Degrandpré Alexis, ro
ter M.S.R.
841 Deschênes Pierre, joine
842
843 Raymond Jos., joiner
844 Guenette Wilfrid, clerk
845 Tremblay J. L., teache
846 Gagné Horace, agent
846aLemieux Philias, electr
847 Roberts John, laborer
848 Thibault Geo., laborer
848a
849 Hotte Chas., mason
850 Beauvais Wilfrid, tailo
850aPerrault Camille, mcha
851 Filiatrault Denis, cons
852
853 St Maurice F. X., joine
853aBoire Alfred, carpent
853bBarbeau Médard, labo
853cBergeron J. B., laborer
853dBélanger Francis, sh
854 Lapierre Alex., agent
855 Milotte Félix, baker
855aFoisy Noel, bottler
855bBeauchemin T. H. E.,
855cLefort Herménégilde,
855dDaigmault Médéric, gr
856 Lawrence G. A., joiner
857 St Jacques Pierre, cart
857aPichette Nap., laborer
857bO'Toole Hugh, policem
857cLoiselle Elzéar, plaste
857dDemers Alph., laborer
858 Brissette Jos., driver
859 Paquette Nap., joiner
859aBannan George, police
859bKey James, motorman
860 Laperrière Jos., clerk
861 Venne Alexis, carter
862 Payette Nap., bookbin
863 Desnoyers Arthur, join
864 Roy Eusèbe
864a
865 Houle Pierre, painter
866 Bélanger Nap., bread d

Champagne André, roofer
Alex., porter
J. B., motorman M.S.R.
Jos., policeman
Fred., photographer
W. E., electrician
Ovide, carpenter
Hilarion, painter
Adolphe, agent
Jules, baker, r
Patrick, policeman
Noé, contractor
Joseph, stonecutter
L. G., merchant
Nicholas, mason
Félix, mason
Chs., tailor
Moise, bottler
Theophile, grain, wood and coal
Frederick, milkman
Jos.,
Jérémie, bricklayer
Geo., joiner
Th., painter
Mrs., wid P.
Wm., machinist
Janvier, engineer
Gustave, driver
F. X., printer
Paschal, contractor
Jos., clerk
Jos., butcher
James, foreman
Méderic tobacconist
Jos., driver
Mrs., wid A.
Th., trader
Jos., clerk

Carrière st begins

Martial, contractor
Hormisdas, painter
Mrs., wid P.
Ed., joiner
Sevère, joiner
Jos., shoemaker
Mrs. M., wid T.
Mrs. H., wid H.

Royal av intersects

Jos., carter
Louis, laborer
Royal academy, Mrs. I.
supt
Isidore, journalist
Zéphirin, shoemaker
Alcidas, laborer
James, motorman
Mrs. C., wid Jos.
Méderic, grocer
Méderic, baker
Mrs. Esther, wid F. X.
Ferdinand, mason
Ernest, saddler
Charles, laborer
Maxime, carter
C., carter
Louis, joiner
Jos., painter
Jos., joiner
Mrs. O., wid A.,
piano
Pierre, contractor
Eugène, artist
Francis, letter carrier
Paul, mason
Wilfrid, cigarmkr
Rodolph, engraver
William, milkman
Hector, tailor
Moise, stonecutter
Clement, stonecutter
Jos., plasterer

1000
1001
1002
1003
1004
1005
1008
1009
1010
1011
1014
1015
1019
1021
1025
1027
1029
1030
1031
1040
1041
1045
1046
1049
1052
1054
1060
1062
1064
1068
1069
1071
1076
1078
1080
1082
1083
1085
1089
1091
1092
1094
1097
1100
1103
1105
1107
1114
1116
1118
1120
1135
1142
1144
1154
1160
1162
1164
1168
1175
1178
1179
1180
1181
1182

Campagne André, roofer
…rk Alex., porter
…deur J. B., motorman M.S.R.
…nouette Jos., policeman
…eaux Fred., photographer
…urville W. E., electrician
…roux Ovide, carpenter
…anchard Hilarion, painter
…veillé Adolphe, agent
…amel Jules, baker, r
…Connor Patrick, policeman
…clair Noé, contractor
…Orleans Joseph, stonecutter
…clair L. G., merchant
…ann Nicholas, mason
…bert Félix, mason
…treau Chs., tailor
…lif Moise, bottler
…din Theophile, grain, wood and coal
…clair Frederick, milkman
…ly Jos.
…nstantineau Jérémie, brick-layer
…n Geo., joiner
…chien Th., painter
…e Mrs., wid P.
…sey Wm., machinist

…uchamp Janvier, engineer
…derman Gustave, driver
…lin F. X., printer
…enais Paschal, contractor
…perie Jos., clerk
…reau Jos., butcher
…sken James, foreman
…lona Méderic tobacconist
…is Jos., driver
…quette Mrs., wid A.
…Donald Th., trader
…pette Jos. clerk

Carrière st begins

…enais Martial, contractor
…ette Hormisdas, painter
…ier Mrs., wid P.
…doin Ed., joiner
…doin Sévère, joiner
…rs Jos., shoemaker
… Mrs. M., wid T.
…kins Mrs. H., wid H.

…t Roy'l av intersects

…tte Jos., carter
…mbe Louis, laborer
…nt Royal academy, Mrs. I. …sier, supt
…ier Isidore, journalist
…nger Zéphirin, shoemaker
… Alcidas, laborer
…e James, motorman
…otte Mrs. C., wid Jos.
…rre Mederic, grocer
…rre Médéric, baker
…rre Mrs. Esther, wid F. X.

…x Ferdinand, mason
… Ernest, saddler
…ge Charles, laborer
…che Maxime, carter
…au C., carter
…r Louis, joiner
…mour Jos., painter
…t Jos., joiner
…ry Mrs. O., wid A., …her of piano
… Pierre, contractor
…r Eugène, artist
…te Francis, letter carrier
…dre Paul, mason
…dre Wilfrid, cigarmkr
…ld Rudolph, engraver
…bold William, milkman
…is Hector, tailor
…and Moise, stonecutter
…er Clement, stonecutter
…e Jos., plasterer

1000 Charette Isidore, joiner
1001 Rose Napoléon, carter
1002 Desjardins Louis, painter
1003
1004 Marcotte Cyrille, machinist
1005 Church J. Bte., plasterer
Forget Louis, laborer
1008 Larichellière Jos., laborer
1009 Desjardins Emery, carter
1010 Therrien F. X., butcher
1011 Loiselle J. Bte., trader
Paquette Jos., laborer
1014 Mercier Felix, trader
1015 Raymond F. X., shoemaker
1019 Maher Tretflé, laborer

Villeneuve st intersects

1021 Dagenais Edouard, jun., carter
Courchesne Majoric, brick-layer
1025 Bernard Cyrille, laborer
1027 Prevost Maxime, stonecutter
1029 Fournier Nap., laborer
Dagenais Edouard, laborer
1030
1031 Dupras Mrs. D., wid Chas.
1040 Crévier Jos. W., grocer
1041 Fournier Maxime, carter
Petit Ls., stonecutter
1045 Renaud Léandre, carter
1046 Cohen Fischel, merchant tailor
1049 Bélanger Ernest, laborer
Guilbault Jos., laborer, r
1052 Beaucaire Chas., stonecutter
1054 Drapeau Arthur, clerk G.T.R.
Vaillant Jos., laborer
1060 Gagnon Alexis, joiner
1062 Fournier Mrs., wid M.
1064 Delpech Michel, caretaker
1068 Lajeunesse Hormisdas, bailiff
1069 Desforges Louis, laborer
1071 Proulx Pierre, mason
1076 Sarrazin Xavier, shoemaker
1078 Nieuwenhuyzen James, conductor
1080 Poirier Maxime, joiner
1082 Pigeon Aldéric, com traveller
1083 Harrington Robert, laborer
1085 Lapointe Z. R., joiner
St Amour Philippe, tobacconist
1089 Sanscartier J. B., tanner
1091
1092 Corbeil Jos., gardener
1094 Charron Bazile, joiner
1097 Boisclair Zotique, laborer
Desjardins Zotique, joiner
Guilbault Jos., butcher
1100 Lambert Henry, milkman
1103 Smith Frank, engineer
1105 Guilbault Ed.
1107 Neville Mrs. Marie, wid D.
1114
1116 Cusson John, laborer
1118 Cusson Eugène, painter
1120 Menard Hormisdas, butcher
1135 Young Henry, dentist
1142 Leduc Francis, joiner
1144 Constant Antoine, joiner

Boulevard st intersects

1154 Brazeau Francis, quarryman
1160 Vincent Alex., sen., shoemaker
Lussier Eugène, conductor
1162 Forget Louis, laborer
Beaudry Edmond, laborer
1164 Blondin Damase, joiner
1168 Dompierre Onésime, plasterer
1175 Stanton Ed. Wm., ins clerk
1178 Lavoie Louis, laborer
1179 Chevalier Léon, shoemaker
Fournier David, carter
Lagacé Paul, stonecutter
1180 Sheals Geo., laborer
1181
1182 Dussault Maurice, laborer
1184 Lavigne Gustave, clerk
1185 Fournier Jules, butcher
1186 St George Nap., motorman
1188 Labelle Donat, tailor
1191 Cadieux Dolphis, laborer
1192 Fyfe & Sénécal, grocers
1193
1194 Racette Jos., shoemaker
1195 Paquette Cyrille, butcher

St Louis st intersects

1200 McCormick John, clerk
1202 Saumure Ephrem, mason
1204 McNab J. Bte., carter
1205 Lamarche Alphonse, laborer
1208 Roberge Jos., stonecutter
Valade Jérémie
Poirier Louis, storeman
1209 Boucher J. Bte., laborer
1210 Bélanger Onesime, joiner
1213 Gauthier J. Bte., carpenter
Sarrasin Nap., laborer
1213a Campeau Nap., laborer
1215 Hotte Alph., laborer
1217 Beauchemin Achille, laborer
1219 Bourdignon Mrs. A., wid N.
1221 Delorme Hermelus, carter
1223 Déry Mrs. J. B., wid
1225 Matte Joseph, blacksmith
1227 Fortin Mrs. Emélie, wid Xavier
Vermette Joseph, carter
1233 Delorme Joseph, carter
1239 Laframboise Jos., butcher
1241 Bachand Ferdinand, clerk
1247 Hurteau Stephen, agent
Carrière Mrs. J., wid Edouard
1255 Nault James, laborer
1269 Mosbey Frank, waiter
1271 Lafontaine Célestin
1275 Delorme David, stonecutter
1281 Gratton Hubert, trader
1305 Boucher Jos., trader
1325 Delorme Jos., carter
1343 Lavallée Chas., jeweller
1345 Cavey Samuel, clerk

St Ignace st intersects

1347 Fyfe Euclide J., grocer
1387 Papineau Anthime, quarryman
1391 Laurin Jos., carter

C.P.R. crossing

School House, *from 16 St Felix west to 19 Mountain, St Antoine ward*

3 Giroux A., carter
4 Milot Victor, tailor
5 St Felix School, Miss Z. Delisle, teacher
9 Martin Séraphin, laborer
10 Walton Isaac, fruit dealer
11 Leroux Emaus, butcher
Desjardins Mrs., wid, r
Desmaisons Mrs. D., wid Ed., r
12 LeBel Eloi, baby carriages

Scotland, *off Bethune, Westmount*

Not built upon

Seaton, *north from 29 Rachel to 47 Marie Anne, near Papineau av, St J Bte ward*

1 Chaussé Adélard, butcher
2 Rochon Jos., butcher
4 Surprenant Ferdinand, laborer
6 L'Archevèque Joseph, joiner
Surprenant Raphael, laborer
8 Surprenant Alp., printer
12 Dugas Calixte, shoemaker
Halloran Thomas, laborer
Montée Philip, laborer

19 Bolduc N., butcher
22 Piché Jos., storeman
24 Desrochers Gédéon, fireman glass factory
25 Brunet Jos., laborer
26 Loiseau J., painter
27
28 Hébert E. Nap., bookkeeper
29 Lamarre Geo., grocer
30 Plamondon Jos., joiner
30a Puré Philias, laborer
31 Giroux Olympe, joiner
Giroux Louis
32 Drolet Oct., upholsterer
32a Charbonneau Zenon, joiner
33 Tardif Jas., laborer
Pepin Xavier, painter
Bellemare M., laborer
Cromer Michel, fur maker
35
37 Ouimet A.
Legault Israel, agent
39 Aubé Octave, carter
St Denis G., laborer
40 Henripin Jos., laborer
41 Duludo Ls., joiner
42 Monthé Phil., laborer
43 Bourdon Edouard, moulder
Nitelle Mrs. A., wid F.
44
44a
45 Gaudry Oscar, laborer
46 McDonough M., policeman
47 Beaudoin Albert, butcher
48 Tait Henry, laborer
49 Bourdon Paschal, butcher
49a Perrault Ant., laborer
51 Latourelle Urgèle, carpenter
53 Bernier O., laborer
55
57 Chevalier Ovila, joiner
59 Fulardeau Jacques, carter
Marion Louis, laborer
61 Menard F. X., laborer
62 Godin Jos., laborer
63 Durand Jos., brickmaker, r
Parent Pierre, stonecutter
Deschambault Damase, trader, r
Foucreau B., laborer
63a Vallières Chs., joiner
Tremblay Telesphore, joiner, r
64 Laurence Jos., shoemaker
65 Desrochers Louis, shoemaker
Malo Basile, shoemaker
65a Plamondon J., joiner
Malo Fabien, shoemaker
65b Dufresne Nap., laborer
66 Payne John, policeman
67 Lapiume Elie, leather cutter
68 Maillot R., tailor
69 Bonvier Mrs. A.
70 Laperle Omer C., of Arbour & Laperle
71 Chevalier Jos., confectionery
72 Brosseau J. E., coal and wood merchant
74 Henripin Jos., laborer
76 Petel Roch, bricklayer
Lafrenière Désiré, joiner
78 Chaussé Fabien, butcher
78a Petit Euger, engineer
80 Dubé Edouard, butcher
82 McDonald Martin, policeman
84 Taid Henry, laborer
86 Cadieux J. B., laborer
88 Moncel Mrs. Adelaide, wid Jos.
90
92 Nantel Pierre, laborer
96 Petelle Roch, bricklayer
98 Wells M., machinist
100 Marcotte Omer carter
102 Corbeil Henry, bricklayer
104
106 Allard A., shoemaker
108 Corbeil Mrs. J., wid H.
110 Durocher Jos., carter
121 Biron B., constable
121 Boisclair D., constable
123 Mathieu O., constable
125 Larivée N., fireman
135 Grimard Alex., bricklayer
137 Lapointe A., nailmaker
139 Delage Moise, bricklayer
141 Ferland Frs., machinist
143 Benoit A., carpenter
145 Ferland Ed., cabinetmaker
151 Locompte Jos., manufacturer

Seaton. *See Champlain*

Seaver, *from St Joseph to* 16 *Robillard, Hochelaga ward*

St Catherine st intersects

34 Doyle Louis, laborer
36 Bissonnette Victor
Loiseau Eusèbe, joiner
38 Paquette Jos. Alf., laborer
40 Carroll Hugh, laborer
42 Rousseau Antoine, wheelwright
60 Trenholme Fred. T., milkman
61 Musson F. X., carpenter
63 Laplante Adolphe, laborer

Robillard st intersects

Sebastopol, *from the Grand Trunk Machine shops north to* 576 *Wellington, St Ann ward*

Leber st ends

Stores department G. T. R.
G.T.R. Literary and Scientific Institute, F. E. Wyer, librarian
G.T.R. Lecture hall
30 Simpson Mrs. E., wid Jonathan
Thomas David, machinist
32 Pitt James, laborer
Miller Wm., boilermaker
34 Bate Mrs. Mary, wid Jos.
36 Doby John, laborer
38 Kenyon Thomas, motorman
40 Morrow John, boilermaker
42 Lawton Wm., laborer
44 McCall —, laborer
46 Simpson J., master carter
48 Pilkington R., boilermaker
50
52 Davis Thomas, laborer
54 Walford Mrs. A., wid John
56 Kenyon Samuel, fitter
58 Barrow Geo. Ed, laborer G.T.R.
60 Possnett Wm., laborer
62 Bonner Fred. John, G.T.R.
Aversden Edward, bricklayer
64 Edwards Henry, painter
66 Crawford George, laborer
68 Pantling Mrs. E. wid Fred.
Upwood W., watchman G.T.R.
70 Hughes Joachim, laborer
72 Singleton Wm., laborer
74 Harold John, laborer
76 Gollan Hugh, carpenter
78 Kent Patrick, laborer
Ritchie Mrs., wid
80
82 Thompson John, fitter
84 McLean John, blacksmith
86 Wilkins Frank, machinist
88 Palmer Geo., laborer G.T.R.

Farard st begins

97 G.T.R. shops, engineer's dept, J. Walton, foreman
104 Goodson John, machinist
106 McDonald A. R., storeman
108 Cross Mrs. N., wid Henry
110 Stephens James, laborer
118 Ramsdale Ralph, blacksmith
124
126

Seigneurs, *from Lachine north to near* 1132 *Dorchester Ann and St Antoine wards*

Lachine canal intersects

186 Globe Hat Works Co.
191 Ogilvie Wm. W., Glenora mills

Basin st intersects

196 Caledonian Iron Works, John McDougall
201 Lallemand A., restaurant
205 Piérard Jules, moulder
207 Fortier Xavier, shoemaker
209 Guilfoyle Wm., storeman
211 Guilfoyle Jos., tobacconist
215 Ryan John, blacksmith

William st intersects

220 Bradford Mrs. Ellen, wid Jamin, fruits and confy
222 Audet Alfred, carter
222½ Pigeon Charles, blacksmith
224 Gannon William, waiter
Sheridan William, laborer
226 Polan John, laborer
228 McGivern Thomas, laborer
230 Jackson Henry, laborer
231 Bougie Victor, restaurant
234 Kelly Ed., laborer
235 McGurgan John, laborer
236 Blackstock Samuel, laborer
237 Morin Narcisse, sailor
Gaffney Thomas, blacksmith
238 Doherty Patrick, collector
239 McCarry Peter
240 Maguire James, checkman
241 Swift J. B., storeman
242 Daoust, Alph., carter
243 Reagan Patrick, cigars
244
245 Desroches Eusèbe, pilot
Ste Jean Mrs. Melina
246 O'Brien Martin, laborer
247 Martin Adolphe, boxmaker
248 Bracken Félix, bricklayer
249 Meloche John, porter
250 Flanagan John, mason
251 Doyle Patrick, laborer
252 Flanigan John, fruits
253 Ravel John, foreman
255 Rodier Mrs. Julienne
Guilbault Miss G., dressmaker

Payette st begins

256 Scullion Patrick, res
256½ McCarron Bernard,
257 St. Denis Joseph, la
259 Decaire Jos., clerk
260 Touchette Joachim,
261 Coté Miss Louise
Gaffney Mrs. Mary,
Gaffney Thos., labo
262 Clairmont Mrs. Em
263 Brennan Louis, for
Belanger Joseph,
264 Grant W. G., trav
265 Delisle Arthur, cle
266 McDermott John,
267 Bennett Thomas,
268 Conlin Bernard, P
269a Bernet Napoleon,
271 Chenevert John,
273 Désy Samuel, age
Giroard J. B., ad
275 Daoust J. B., engi
277 Thibault Alex., la

Notre Dame st in

279 Waugh James,
293 Angel Frank

Edward Cavanagh Co.
Lamonne Joseph, clerk
Pierre Philippo, laborer
Power John, laborer
Clement A., brakeman G.T.R.
Lavoie Joseph, machinist
Police station No. 8, Ernest Brian, captain
Joseph, machinist
Beau Ernest, captain No 8.
Police station
Lanoise Pascal, founder
Mitchell Johnson, captain No. 12 Fire station
Barthier Benjamin, com trav.
Fire station No. 12, Johnson Mitchell, captain
Lemay M., joiner
Miller Mrs. C., wid R.
Mrs Ferdinand, tailor
M. Francis, carpenter
George F. X., butcher
George Félix, butcher
Gibson Mrs. Mary A., wid Wm.
Lamette J. Bte., butcher
Lebeau Hubert, blacksmith
Lelliot Ferd., com. traveller
Lemieux P. O., druggist
Lemmandeau Louis, joiner
Lemmandeau Miss, dressmaker
Lemieux W. T., joiner
Lemonne Jos., carriagemaker
Lemieux Ferd., dealer in hides
Lemieux Ulric, tobacconist
Lemoine William, laborer
Lemieux Edmond, brakeman
Lemonier Leon, clerk
Lemarais Zénon, clerk
Lemoult Mrs. Philomene, 61 Denis
Lemon Mrs. E., cotton spinner
Lemorge Louis, moulder
Lemith W. J., cooper
Lemieux Jos., M. D.
Lemith Michael, contractor
Lemy Francis, com traveller
Lemurrid John, millwright
Lemurrid John E., bookkeeper
Lemurrand Nap., grocer
Lemson W. J., clerk
Lemurrand Damase, confect'nr
Lemson H. E., coal & wood
Lemurrand Nap., grocer
Lemurrad Henri, joiner, r
Lemodger, laborer, r
Lemier Louis, laborer, r
Lemoine, laborer
Lemoin Olivier, joiner
Lemoine, bookbinder
Lemson W. A., traveller
Lemillon Francois, clerk
Lemon Emilien, boilermaker
Lemd Hyacinthe A., baker
Lemallier Fab., sen., carter
Lemallier Fab., jun., ins clerk
Lemps Arcade, millwright
Lemmet Robt., secy Gurney-Lemery Co.
Lemre Mrs. M., wid Daniel
Lemre Mrs. R., wid Henry
Lemre Mrs. Adelaide, wid G.
Lemre Mrs. Helen, wid John
Lemre Mrs. Sophie, wid Ed.
Lemings Thos., machinist
Lemillis F., storeman
Lemier Adolphe, mnfr water-Lemer clothing
Lemier Martin, clerk
Lemier Jos., millwright
Lemin Alonzo, pattermmak'r
Lemer E. A., civil engineer
Lemier Adolphe, mnfr water Lemer clothing

422
424 Berl
426 Hun
429 McC
430 Brun
St
446 Brop
449 Vani
450 Morr
Willi
452 Carle
Berth
455 Sinela
Lapie
Legau
456 Coyle
457 Vinee
458 Corbe
Malnv
459 Bruce
460 Moore
Currie
461 Consta

Edward Cavanagh Co.
Lalamme Joseph, clerk
Pierre Philippe, laborer
Power John, laborer
Prevert A., brakeman G.T.R.
Prevette Joseph, machinist
Police Station No. 8, Ernest
Pomeroy, captain
Pominville Joseph, machinist
Pominville Ernest, captain No 8.
Police station
Ponsonnet Pascal, founder
Pontchell Johnson, captain No.
2 Fire station
Pontbriand Benjamin, com trav.
Pontiac station No. 12, Johnson
Pontiac Mitchell, captain
Poole Henry M., joiner
Poulin Mrs. C., wid R.
Poulin Ferdinand, tailor
Poulin Francis, carpenter
Poulin F. X., butchor
Poulin Felix, butcher
Powell Mrs. Mary A., wid Wm.
Poyette J. Bte., butcher
Prefontaine Hubert, blacksmith
Prevost Ferd., com. traveller
Primeau P.O., druggist
Primeau Louis, joiner
Primeau Miss, dressmaker
Prince W. T., joiner
Proulx Jos., carriagemaker
Provost Ferd., dealer in hides
Quette Uric, tobacconist
Quinn William, laborer
Rabey Edmond, brakeman
Rader Leon, clerk
Rainville Zénon, clerk
Rainville Mrs. Philomene,
Raoul Denis
Rattray Mrs. E., cotton spinner
Ravenge Louis, moulder
Rawson W. J., cooper
Rayna Jos., M. D.
Reid Michael, contractor
Renaud Francis, com traveller
Renaud John, millwright
Renaud John E., book-
keeper
Renaud Nap., grocer
Renton W. J., clerk
Renaud Damase, confect'nr
Rhodes H. E., coal & wood
Richard Nap., grocer
Richard Henri, joiner, r
Richer Ludger, laborer, r
Richer Louis, laborer, r
Richer Antoine, laborer
Richer Olivier, joiner
Richer Antoine, bookbinder
Richey W. A., traveller
Rigaud Francois, clerk
Rigaud Emilien, boilermaker
Rigaud Hyacinthe A., baker
Riller Fab., sen., carter
Riller Fab., jun., ins clerk
Rink Arcade, millwright
Robert Robt., secy Gurney-
Foundry Co.
Robin Mrs. M., wid Daniel
Robin Mrs. R., wid Henry
Robin Mrs. Adelaide, wid G.
Robin Mrs. Helen, wid John
Robin Mrs. Sophie, wid Ed.
Robinson Thos., machinist
Robitaille F., storeman
Robitaille Adolphe, mntr water-
proof clothing
Rochon Martin, clerk
Rochon Jos., millwright
Rochon Alonzo, patternmak'r
Rodier E. A., civil engineer
Rodier Adolphe, mntr water
proof clothing

Leroux st begins

365 Martel Onésime, candies
Devolt Frederick, laborer, r
Galvin Pat., laborer, r
366 Moreau L. Narcisse, grocer
370 Dionne Ensèbe, stonecutter
371 Cleary Michael, driver
372 Murphy Jeremiah, gardener
373 Deegan John, shoemaker
374 Poltras Alphonse, captain
376 Ford Mrs. L., wid W. H.
377 Levesque Eug., joiner
Levesque H., joiner
378 Bélanger Mrs. Azilda, wid F.X
379 Dubois Aimé, joiner
381 Leroux David, laborer
382 Desrochers Albert, clerk
383 Lathamme W., laborer
384 Brunet J. P., agent
385 Leroux Zotique, butcher
386 Langlois J. P., joiner
387 Lebrun Théo., joiner
388 Laszewski M. V., prof of
massage
389 Tremblay J. Bte., yardman
390 Kane Jas., waiter
391 Kirk Thos. H., policeman
392 Walker John, cab driver
393 Gratton Joachim, joiner
Gratton Miss, dressmaker

Fournier lane begins

395 Legault Ferdinand, clerk
396 Scott Wm., engineer C.P.R.
397 Montpetit Isaie, laborer
398 Clermont Mrs. Maria, wid T.
Lavallière David, carpenter
400 Plow William, bookbinder
402 Papps Wm., machinist
404 Gougeon Mrs. Louis, dressmkr
405 Taillefer Alex., carter
406 Payette Elzéar, contractor
407 Langevin Joseph, laborer
Lauzon C , stableman
408 Laurendeau Seraphin, clerk
Laurendeau Eug., com traveller
409 Bruneau Antoine, laborer, r
410
411 Guérard Joseph, laborer
412 Lacombe Moise, laborer
413 Ménard Jérémie, laborer
414 Kelly Jas., laborer
415 Fortin Olivier, shoemaker
Robert Jos., plasterer, r
Pleard Achille, laborer, r
419 Durocher Narcisse, laborer

O'Leary av begins

G. T. R. track intersects

Bourdon av begins

422
424 Berlinguette Jos., laborer
426 Huneault Frank, agent
429 McCarry Jas., hotelkeeper
430 Brunette Alfred, druggist

St James st intersects

446 Brophy Edw., restaurant
449 Vanier J. B , grocer
450 Morrow Jos., coachman
Williams John, plumber
452 Curley Joseph, trader
Berthelot Benj., shoemaker
455 Sinclair Mrs. Lucie, wid Wm.
Lapierre Joseph, clerk
Legault Nap , butcher
456 Coyle Bernard, laborer
457 Vincent Geo. T., com traveller
458 Corbett John, laborer
Mainville Mrs. Phit., wid. T.
459 Bruce David, machinist
460 Moore Mrs. H., wid Wm.
Currier Charles, butcher
461 Constantin Amable, laborer
463 King Wm. Henry, machinist
465 O'Connor Wm., com traveller
465½ Donohue Thomas, ale driver
466 McRoy William, clerk
467 Elliott Wm., blacksmith
468 Darragh James, storeman
469 Clorran Mrs. Mary Ann, wid J.
470 Shaw Wm. H., foreman
471 Bowell George, butcher
472 Karven Pat., com traveller
473 Whillians Wm., moulder
474 Lewis John A., checker
475 Samson Ed., policeman
476 McGrath John, clerk G.T.R.
477 St. Ours Miss Marie
479 Moore Ths., gardener
479 Murray John, joiner
479½ Fortin Edouard, trader

Larin av begins

480 Perras J. O. H., baker
481 Bélanger Hormisdas, measurer
Monette Michel, joiner
Remillard George, laborer, r
481 Beauchemin C., carriagemkr, r
Beauchemin Mrs. Cleophas,
dressmaker, r
483 Mailhiot Ernest, policeman
Beauchemin Denis, plasterer
484
486 Hunter Lawrence, policeman
488 Demers J. Bte., bread driver
490 Munday Elias, conductor
492 Mallette Louis, manager
494 Cotter James, electrotyper
Cotter Ed., printer
495 Murphy James, druggist
496 Agnew W., merchant
Agnew W. H., clerk
497 Ritchot Mathias, butcher
498
499 Deschamp Napoleon, carter
501 Dwyer John, carriagemaker
504 Cutler John, carpenter
506 Hutton George, grocer
507 Cairns Johnson, foreman
508 Graetz Henry, bookbinder
509 Bernier Fred., joiner
Cardinal Roch, laborer, r
Cardinal Wilfrid, driver, r
Nadeau E., laborer, r
510 Bergstrom Mrs. Eliza, wid W.
511 Vezina Jules, carpenter
512 Ward Thomas, weighmaster
513 Metherell Mrs. M., wid H.
513½ Spellessey Malachie, carter
514 Raymond Thomas, plumber
515 Ryan Wm., checker

Prieur lane begins

516 Rowell S. P., teacher
517 Maloney James, carter
517½ Munday Geo., plasterer
518 Kennedy R., mattress maker
520 Porteous Andrew
Findley Wm., clerk
521 Jordan George, driver
522 Ritter John, baggageman

Bannockburn av intersects

523 Maguire Thos., laborer
527 Johnson T., laborer
527½ Nicholson Geo., engraver, r
528
529 Gibson Fred, bricklayer
529½ Griffin James John, printer, r
530 Rooney Mrs. Jane, wid P.
531 Pride William, machinist
532 Cunningham Mrs. M., wid J.
533 Britton Miss M
533½ Lally James, gardener, r
Hanson Peter, sacristan
534
535 Malloy Peter, gardener, r
Leahy Mrs. Daniel, r
McGarry Miss B.

536 Cahill Mrs. Mary, wid Dennis
537 Memory John, blacksmith
538 Yungbirt Frederich, foreman
539 Kehoe John, laborer
541 Wallace John, coachman

St Antoine st intersects

569 Findlay W., checker
571 Dyott John J., plasterer
573
575 Haynes John, bookkeeper
577
579 Dowd Jas., cabinetmaker
581
583 Harris Charles H., com. trav
Harris Charles, sen., trader
585
589

C.P.R. railway track intersects

620 Caledonia laundry, Mrs. J. F. Gibson, prop
625 Little Sisters of the Poor, home for the aged, rev. sister Donatienne Marie, superioress

Selby, *off Atwater, below C.P.R., Westmount*

41 Duncan Charles, milkman
43 Hamilton Wm., milkman.
45 Duncan Geo., milkman
47 Simington John, clerk
Brook av. ends
51 Butler Alt., milkman
55 Armitage G. H., milkman
59 Ashton Geo. M., milkman
63 Greig A. W., milkman
65 Caragher Ed., inspector
69 Buchanan Albert, milkman
71 Curtin Geo. P., clerk
73 Simpson Geo., bookkeeper
75 Clapier Felix, cutter
77 Cook H., C.P.R.
79 Barwick H. A., painter and decorator
80 Smithers Jas., clerk
81 Graham H. P., clerk
82 Brown H., sec'y treas Montreal Lumber Co., Ltd.
83 Davis G. C., clerk
84 Armstrong H., boot crimper
85 MacFarlane John, bookkeeper
86 Copland P. F., artist
87 McDougall D., printer
88 Penman J. S., with Fraser Bros.
89 Carr George, printer
90a Oman Traill, headmaster Prince Albert schoolSt Henri
90b Melville Gordon
90c
91 Falconer Kenneth, bookkeeper
92 Tattersall T. D., clerk
93 Depencier U. S., bookkeeper
94 Jennings S. W., electrician
95 Luman Hy. F., of H. F. Luman & Co.
96 McLeod Miss Elizabeth
97 Bader Geo., com traveller
98 Liddell G. W., adv agent
99 Stewart Geo., mechanic
100 Patterson Geo.
102 Hopkins A. S., druggist
103 Shortall J. J., with Dom Ex Co.
104 Palmer W. J., jeweller
105 LeBlanc Alfred, motorman
106 Midgeley Mrs. Sarah, wid Chas.
107
108 Edward Benj. A., clerk
109 Smith Alex., brassfinisher
110 Tammadge Henry, foreman
111 Macpherson Evan, artist
112 Fuller O. L., adv agent
113 Mastin Wm., cabinet maker
114 Monsell Mrs. M. C., wid W. H.
115 Bower Geo. A., draughtman
116 Webster Mrs. E. A., wid Thos.
117 Elliot Robert, with Canada Paper Co.
118 Cooper C. W., chief clerk C.P.R.
120 Thacker Mrs. A., wid Chas.
122 Wright Walter S., engineer
124 Gatehouse Wm., machinist
125 Woodworth A. E., stenogpher
126 Bright J. H., machinist
127 Cochrane Wm. J., tel operator
128 Tidmarsh H. E., bookkeeper
129 Vincent Henry, jeweller
130 Edmunds Wm., com traveller
131 Sellier Chas., bookkeeper
132 Bunker S. H., baggage master C.P.R.
133 Snyder G. A., tel operator G.T.R.
134
135 MacBride E. R., com traveller
136 Lorimer W. D., chemist
137 Campbell D. A., clerk
138
139 Forbes John, machinist
140a Shaw Charles F.,
143 Wallace James, sexton Emmanuel church
Alarie Frederick, com trav
142 Bye Robert, clerk
143 Smith J., Royal Electric Co.
144 Galbraith John, clerk
145 Macdonald Lorne, clerk G.T.R.
146
146a Lemire Alphonse
147 Webster A. N., clerk
148 Farquhar Wm., collector
149 Binning John, clerk
150 Hearle G. B., clerk
151 Waring H. G., cashier
152 Watt C., com traveller
153 Stevenson John, clerk
154 McShane James A., dept. clerk Court house
155 Garceau L. A., railway mail clerk
156 Reipert Chas., real estate agent
157 McCann Harry, clerk C.P.R.
159 Robertson W. S., blacksmith
160 Callaghan John, bookkeeper
161 Doudiet rev. C. A., pastor St. Paul's Mission
162 Dentel Léon, engineer
163 Rosevear Jas., bookkeeper
164 Findlay John, stove manfr
165 Christian T. W., drug traveller
166 Wills Edmund K., bookkeeper
Wills Mrs. Mary, wid Edmund
167 Anderson John, checker
168 Vallières A. I., merchant
169 Perry Arthur, bookkeeper
170 Metayer J. A.
171 Bassermann Fred., bookkeeper
172 Stanton J. H., mngr Massey-Harris Co.
174
175 Clark John, baggageman
176 Meyer Ed., late of H. M. Customs
177 Cleveland Mrs. C. A.
179 Smith L. F., merchant tailor

Seminary, *from the Canal north to 164 McCord, St Ann ward*

15 Graham W., coal and wood
17 Ogdensburg Coal & Towing Co., John Hanman, pres
25 Evans Bros., coal and wood
Walpole A. H. C., foreman
40 Garneau Méncsippe, carter
42 O'Leary Mrs. Mary, wid Matthew
O'Leary Matthew, jun., carpenter
43 Clark Wm., watchm
Clark Richard, watch
45 McGuire James, carte
47 McGuire Mrs. Jane,
48 Marchand Pierre, bl
49 Taylor Th., laborer
49a Kerwin Wm., labore
60 Hutchison John H.,
66 Prince Charles, stor
68 Platts Wm., stone m
70 Ealey William, labo
90 Lecavalier Jos., cart
The LaSalle Rapids & Land Co., R. supt

McCord st inters

Seymour av, *from chester to 78 Tupper, ward*

1 Smart R., jun., t C.P.R.
2 McGrail Mrs. M. T.,
3 Cutt R., accountan Ins. Co.
5 Stanger James T. Alliance Ins. Co.
6 Hadrill A. W., sec Fire Underwrite tion
7 Gilday Ths., of G Gilday
8 Hodge George, Hodge & Co.
9 Robertson Archer,
10 Sessenwein M., of Bros.
11 Carson Mrs. S. E.,
12 Almon J. C. C., Montreal
13 Meincke C. A., a
14 Scott William A.,
15 Gibb Alex., manfr
16 Patterson D. C., tr Tobacco Co., of
17 Davis David A., Electric Belt Co
18 Donnelly Ths. C.,
19 Bell Geo. T., a and ticket agent
20 Fraser John, ma
21 Chapman W. H.,
22 Savage Mrs. M.,
23 Stroud Mrs. M.,
24 Grier Wm., lum
25 Herzberg Ernest
26 Gossler P., engin
27 Bulmer Henry, j
28 Miller lieut-col H treal Watch Ca
29 St Elizabeth's so Vandemakkar, Clair Leduc, Marie Germai
30 Bastien Odilon,
32 Bastien B., of B quette
34 Robertson John
35 White Mrs. E.,

Shannon, *from to 172 William, S*

10 Bergeron Alfre
15 Boylan Thos.,
Gleeson Miss M
17 Brennan Mrs.
19 Tierney Mrs.
Flowers Henry
Kindelan John
21 Hogan Thos.,
23 Furlong Micha
25 Pratt John, st
Rowe Wm., d
29 Enlow Alex.,

ght Thos., steamfitter
Wm., jun., carter
Robt., carter
Thos., carpenter, r
James, laborer, r

Wm., & Co., moulders
William, carter, r
Theodore, carter
Jno., laborer, r
Edward, laborer
Edw., moulder
Patrick, laborer
Edw., plasterer, r
Peter, laborer, r
Patrick, carter
Moise, carter
Alfred, carter, r
& McComb, tarred
Peter, laborer

st intersects

Joseph A., baker and
cash bakery, Joseph
prop
Geo., grocer
Jos., driver, r
dr., laborer
George, laborer
James, laborer, r
Thos., moulder
John, laborer, r
Henry, laborer, r
Th., driver, r
driver
trader
Joseph, laborer, r
Mrs. C., wid Michael, r
John, moulder
John, news dealer, r

James, laborer

Onesime, carter
Narcisus laborer
Orila, laborer
Adrien, driver
A., wid Michael, r
John, laborer
Cornelius J., printer
Mrs. Cath., wid John, r
John, laborer, r
Frederick, printer
Robert, laborer
Rich., carpenter
Daniel, laborer
Jas., clerk, C.P.R.
awning maker
Michael, horse shoer
brewer
laborer
Henry, laborer
caretaker
Mrs. Ann, wid Sam.

Notre Dame, near
north to the City
ward
intersects
Mrs. J., wid Joseph
J. L., clerk
machinist
olier, laborer
David, trader
laborer
Mrs. S., wid Matth.
C., wid P.

23
24
25
26
27
28
29
30
31
33
34
35
36
37
38
39
41
43
44
45
46
47
48
49
49a
50
51
52
53
55
56
57
58
59
61
68
70
71
72
73
74
75
76
77
79
81
83
84
85
86
87
89
91
93
95
97
99
101
102
103
104
105
106
106a
106b
107
108
108a
108b

ght Thos., steamfitter
Wm. jun., carter
Robt., carter
Thos., carpenter, r
James, laborer, r

Wm. & Co., moulders
William, carter, r
Theodore, carter
Jno., laborer, r
Edouard, laborer
Edw., moulder
Patrick, laborer
Edw., plasterer, r
Peter, laborer, r
Patrick, carter
Moise, carter
Alfred, carter, r
& McComb, tarred

Peter, laborer

intersects

Joseph A., baker and
confectioner
cash bakery, Joseph
Jeras, prop
Geo., grocer
Jos., driver, r
r, laborer
George, laborer
James, laborer, r
Thos., moulder
John, laborer, r
Henry, laborer, r
Wm. driver, r
, driver
— trader
Joseph, laborer, r
Mrs. C., wid Michael, r
John, moulder
John, news dealer, r

mes, laborer

dosime, carter
morius, laborer
Ovila, laborer
Adrien, driver
A., wid Michael, r
ohn, laborer
Cornelius J., printer
Mrs. Cath., wid John, r
John, laborer, r
Frederick, printer
Robert, laborer
Rich., carpenter
niel, laborer
s, clerk, C.P.R.
r, awning maker
Michael, horse shoer
ery, brewer
er, laborer
ery, laborer
e, caretaker
Mrs. Ann, wid Sam.

Notre Dame, near
north to the City
ry ward
intersects
Mrs. J., wid Joseph
J. L., clerk
machinist
ier, laborer
David, trader
, laborer
Mrs. S., wid Matth.
C., wid P.

23 Rotchford A., laborer
24 Miller Matthew, machinist
25 Parson Geo., bricklayer

Lagauchetière st begins

26
27 Reid Robert, laborer
28 O'Brien Patrick, engineer
29 McMillen J., emp. C.P.R.
Poirier Elie, machinist
30 Bernier Michel, boiler setter
31
33 Brennan Mrs. M., wid P.
34 Bell John, laborer
35 Geehan John
36 Hylands Alex., laborer
37 Wood Robert, machinist
38 Boyle Denis, carter
39 Kennliff Daniel, laborer
Prendergast—
41 Anderson Walter, laborer
43 Arnold Henry, laborer
44 Irwin Thomas, blacksmith
McCormack Mrs. J., wid Jas.
45 Prendergast Miss. Elizabeth
46 Irwin Thos., laborer, r
Phillips Phlip, bill distributor

Erie st ends

47 McGarry Jas., moulder
48 Meehan John, machinist
49 Brook W. T., machinist
49a King John, machinist
50 Aspell John, laborer
51 Gates Robert, engineer
52 Leblanc Hormisdas, trader
53 Stevens John Henry, fitter
Stevens John, fitter
55 Wahlroth C., laborer
56 Miller Mrs. S., wid Edward
57 Davis W. T., yard master
58 Roy & Leblanc, hay and grain
59 Silvia Fred., moulder
61 Elliott James, bookkeeper
68 Raymond Robert, machinist
70 Donohue John, laborer
Prince Mrs. Sarah, wid Wm.
71 Guerin D., grocer
72 Mitchell Mrs. Jane, wid Chs.

Dorchester st intersects

73 Lothrop Wm., bootmaker
74 Rogers Charles, laborer
75 Cosgrove H., laborer
76 Guilbault J., beer driver
L'Heureux Hector, electrician
77
79 Gray John, laborer
81 Gelston Mrs. Susie, wid James
83 Harrigan John, glassblower
84 Flynn J. P., inspector
85 Gilmour Frs., rubber boot mkr
86 Street Jos., clerk
87 Metchette C., machinist
89 Byers Fred., motorman

Kent st ends

91 Bannister S., motorman M.S.R
93 Lawlor Francis, printer
95 Barrett Jos., employee C.P.R.
97 Byers Chas., electrician
99 Wallace James, glassblower
101 Connelly Ed., moulder
102 Gilmour Wm., sen., machinist
103 Nickle Jas., teamster
104 Street E., clerk C.P.R.
105 Storey Chs., clerk
106 Mann E. C., reporter
106a Huckle F. C., blacksmith C.P.R.
106b Beauvais Modeste, laborer
107 McMahon John, glassblower
108
108a Hudon J. B., of Pelletier & Hudon
Hurley John, laborer
108b Pellier Cleophas, laborer
109
110 Oliver William, bookmaker
110a Thomas William, porter
111 Heney Mrs. M., wid P.
112 Bertrand Arthur, laborer
113 Peltier Mrs. E., wid J.
Goodwin John, carpenter
114 Emond Eugène, laborer
115 Gagnon Louis, fireman
116 Ducharme Arthur, storeman
118 Duval Norbert, electrician
119 Ménard H., empl Can Rubber Co.
120 Grondin Joseph, clerk
121 Clark Robt., machinist
Walsh Wm., clerk
Kearns Wm., boilermaker

Tansley st ends

122 Brisebois Wm., electrician
123 McDonald J., machinist
123a Rivet Jos. A., tel operator
Fredette Léon, conductor
124 Soucy Ovide, shoemaker
125 Piché Prosper, machinist
125a Cullen Mrs. Eliz., wid John
Roy J. B., laborer
126 Poulin Pierre, clerk
127 Gariepy Jos., barber
127a
128 Charron Joseph, laborer
129 Brault J. O., clerk M.W.W.
130 Young R. H., boilermaker
131 Tremblay Jos., barber
132 Nooman James A., blacksmith
133 Brissette Geo. F., machinist
134 O'Brien Moses, glassblower
135 Goldsmith Wm., shunter
136 Lapointe Alfred H., lumber merchant
137
138 Pelletier & Hudon, wood and coal
139 Jolicœur Mrs. Célina, wid Théo.
141 Cogan Jas., empl Can. Rubber Co.
143 Murphy M., night watchman
145 Parent A., restaurant

St Catherine st intersects

153 Chaussé J. A., correspondent lumber merchant
155 Chaussé E., of Ed. Chaussé & Co
Chaussé Conrad, clerk
157 Chaussé Alcide, architect
159 Dufort Joseph, clerk

De Montigny st intersects

188 Blais Ephrem, laborer
190 Lamarre Albert, constable
Lanthier Philias, laborer
Huberdeaux Arthur, constable
192 Huberdeaux Léon, contractor
194 Desrochers Grégoire, painter
201 Gunn A., boilermaker
Kennedy Patrick, laborer, r
Ratelle Israel, laborer, r
Trudel Jean, laborer, r
Gagnon Joseph, joiner, r
Sansfaçon Joseph, laborer, r
Lévesque Joseph, laborer, r
Donovan B., glassblower, r
Lamoureux W., laborer, r
Painchaud Mrs. A., wid Ovila, r
Trudel W., painter, r
Madden W. R.
205 Fraser Andrew, machinist
Peltier Jos., laborer
207 Kennedy James, laborer
208 Roberge Mrs. J., wid B.
Bonin Elie, laborer
209 Murphy Thos., glassblower
210 Larivière Edmond, painter
211 Dompierre Alphonse, clerk
Smith Jas., carter
212 Bonin Noël, butcher
213 Guilmette Alf., conductor

214 Savard Joseph, painter
Charbonneau Hector, printer
215 Bonthillier Noé, carpet printer
216 O'Connell Patrick, laborer
217 Pilon F., shoemaker
218 Pelletier Alfred, wood and coal dealer
219 Clark Wm., machinist
220 Godin Alexis, laborer
Lamarre Henri, laborer
Clément Xavier, laborer, r
220a Pepin Mérile, bucher
Benoit Albani, laborer, r
222 Racette Joseph, laborer
224 McCormick John, fitter
225 Royal Dye works, J. L. Jensen, prop
226 Masson O., joiner

Burnett lane ends

230 Smith Geo , boilermaker

Lafontaine st intersects

231 Perron Mrs. A., wid Amédée
232 Ste Marie Joseph, laborer
233 Stack Andrew, fireman
Heron R.
234 Desjardins Theodule, laborer
235 Roger Jas. H., glassblower
236 Mahen Joseph, carter
Caisse Maxime, laborer
Grenier Euclide, laborer, r
Lefebvre Mrs. A., wid Jos., r
237 Dumont Alph., laborer
239 Larose Maxime, grocer
246 Dansereau Alfred, baker
248 Brunette Raphael, laborer

Nonancourt st ends

250 Labelle Mrs. A., wid Elie
252
254 Pagé Joseph, joiner
256 Henri Joseph, butcher
Brunet Jérémie, laborer
Payette Louis, laborer
258 Mayrand Edmond, joiner
260 Larivière Joseph, laborer
261 Chartier Frs., laborer
262 Thibodeau R., leather cutter
Laens Jérome, shoemaker
Lafond Anselme, joiner
Renaud Jérome, shoemaker
263 Denis Jos., painter
264 Decelle Edmond, cabinetmaker
265 Lebeuf E , mason
Beland Antoine, joiner, r
266 Marsolais Damase, joiner
267 Delongchamps E., contractor
268 Bedette Salomon, laborer
Valiquette Théo., laborer
Desnoyers Louis, laborer
269 Snyder Joseph, foreman
270 Smith Henry, blacksmith
272 Reilly Thomas, laborer
274 Lapierre André, carpenter
Cantin Jos., baker
Corriveau Thos., joiner
Moody William, moulder

Nonancourt st begins

276 Pelletier David, mason
291 Bricault Geo., engineer
293 Guernon Narcisse, shoemaker
295 Girard Ulderic, machinist
297 Patenaude Siméon, driver
309 Dumont J. Bte., grocer
Beaudieu Ferdinand, laborer, r
309a Quevillon M., laborer
311 Sevigny Victor, laborer
Chauneau Emery, joiner
Scott Alexander, carter

Ontario st intersects

316 Beaudet Theophile, foreman
318 Brisson Mrs. D., wid Joseph
320 Longpré Mrs. J., wid Frs.
Bourdeau Moïse, laborer, r
Duperron Louis, laborer
321 Therrien Fabien, carter
Lavole M., laborer
324 Proulx Damien, cigarmaker
Blanchard Jos., motorman
325 Sepliton Peter, glassblower
Bell Wm., laborer
326 Proulx J., mason, r
327 Racicot Elzéar, blacksmith
328 Godbout Mrs. E., wid Paul, r
329 Monette Jos., storeman
330 Hamel Hormisdas, laborer, r
331 Cholette Ismael, laborer, r
333 Laplerre Jean, laborer
335 Rice Thos., fireman
337 Racicot E., blacksmith
339 Bélanger Godfroi, joiner
Lecuyer E., laborer
Leclair Jos., joiner
351 Burns Mrs. C., wid Pat.
356 Dumont T., carpenter
358 Bolsjoli Miss Anna
Villeneuve Philippe, painter
362 Gourdeau Nap , joiner
364 Noël Geo., cabinetmaker
366 Labelle Isidore, cooper
368 Rioux Alphonse, constable
370 Dion Benjamin, plumber
Duchêne Jos., cabinetmaker, r
Chapdelaine Mrs. C., wid P., r
372 Faucher Olier, blacksmith
386 Prevost Joseph, clerk
388 Chauveau Léon, shoemaker, r
Tessier Joseph, laborer
390 Lemay Adélard, tailor
392 Soulière Joseph, brickmaker
441 Deziel Louis, laborer, r
Coté David, laborer, r
443 Morin J., laborer
447 Couture Joseph A., carter
450 Pelletier Ernest, ironer
451 Beauchamp Frs., laborer, r
Lemay Thos., painter, r
Gagnon —
452 Casse Joseph, tinsmith
Lortie Vincent, clerk
453 Brière Nap , cabinetmaker
454 Gingras Joseph, milkman
455 Bureau Michel, machinist
Mahen Jos., machinist
456 Levesque Vital, joiner
457 Ouellette Evariste, butcher
458 Léveillé Nap., milkman
462 Mahen Mrs. M. L., wid Jos.
Valade Joseph, clerk
464 Hénault Eloi, painter
466 Moreau Isidore, carriage mkr
467 Trudeau Israel, joiner
468 Charbonneau Octave, r
Peltier Jos., laborer, r
469 Trudeau Josephat, joiner
471 Desormeau J.P.Z., glovecutter
472 Lemire Pierre, carter, r
473 Mahen Francis, laborer
474 Gauthier Marcellin, laborer
476 Benoit William, saddler
478 Gauthier Narcisse, mason
480 Clermont Geo., saddler
482 Crépeau Placide, grocer
484
486 Saulniers Fabien, laborer
Contu Adélard, carter
488 Lamoureux Eugène printer

Shearer, *from Grand Trunk Railway track to Lachine canal,*

St Ann ward

2
3 Bell Edwin, moulder
Brandle Chas., laborer
4 Page Geo., fireman
5 Strench David, machinist
6 Brady Mrs. A. R., wid. D.
7 Stuart Alex., machinist
8 Gardin Alph., shunter
9 Cummings George, agent
10 Wilson Wm., ticket agent
12
13 Livingstone John, laborer
14 Bourassa Jos., brakeman
16 Chapman A., brakeman
17 Lafontaine Alfred, laborer
17½ Kefley Joseph, laborer
18
19 Bissonnette J. Bte., laborer
20
21 Currie Patrick, blacksmith
22 McMenamin Pat., laborer
23 Burns Christopher, carpenter
24 Reilly James, laborer
25 Breen Lawrence, beltmaker
27 Fitzgerald William, laborer
29 Howard Henry, cabinetmaker
31 Payette Felix, engineer
32 Hanson Andrew, G.T.R.

Mullins st intersects

33 Bouthillier Miss Cordelia
35 Germain Arthur, engineer
37 Tolland John, engine driver
39
41 McMenamin John, foreman
43 Gaumont Baptiste, G.T.R.
Lamontagne B., shunter G.
45 Daly Wm., sen., magr Ings bank

Grand Trunk st intersects

58 Doheney C. J., restaurant
66 Connolly John, fireman
68 Daley Miss Catherine
70 Lanthier Emile, clerk
71 Keller Frank, fur dresser
72 Sénécal Chas., machinist
Moutell George, laborer
Durocher Alex., laborer,
74 Pilon Onesime, clerk
Pilon Octave, laborer
75 Bouffard Louis, laborer
76 Rabeau Joseph, of Mas
Rabeau
78 Hall Thomas, blacksmith
79 Lafrance Séraphin, labor
Mercille Jean, clerk G.T.
81 Kelley John, fireman
83 Denny Jas., tool finisher
85 Korb Henry, driver
92 Prud'homme G., hardwa

Centre st intersects

102 Pilon Jos., saddler

Richardson lane begi

104
106 Boisvert Joseph, laborer
107 Schmaufer Fred., fur and dyer
108 Ethier Phil., restaurant
114 Marks Geo., restaurant

Richardson st intersec

119 Shearer & Brown Co., T saw and planing mills
120 Crecley Cornelius, wo coal merchant
122 Gauvreau Joseph, shoe
124 Guimont Ed., laborer
Hooppelt Duncan, labo
126 Broden Pat., laborer
130 Lapointe & Seguin, makers
134 Hamel Michel, blacksm
136 Parizeau Mrs., wid X.
Bernier Philas, laborer
138 Richard John, carter

Manufactures st beg

142
144 Beauchamp Raphael,
150 Arcand Noé, laborer
Chartier Nap., laborer,
Chartier Joseph, labore
151 McGuire Adam, labore
152 Tessier Leopold, labor
153 McVeigh Mrs. M., wid

Manufacturers st begins
Lalonde Mrs. A., wid William
Trainer Thomas, laborer
Martin Frères, & Co., saw and planing mills & box, door and window manufrs
St Patrick st intersects
Shearer The James, Co., lumber merchants
Shearer & Brown Co., The, Ltd., saw and planing mills
Phillips Eugene F., Electrical works, John Carroll, sec-treas
Building, Paul & Co., ltd., silk manufacturers

...trooke, *from Parthenais*
...n Prince Albert av, St Mary,
...ames, St Louis, St Lawrence
...St Antoine wards; also ex-
...ing through Westmount
Chaussé st begins
Delorimier av intersects
...rgeat Jos. & Co., brick mnfrs
...pont Fabian, stableman
...Saint Denis, carter
...eaux George, blacksmith
...ckie John, brickmaker
Shaw st intersects
...Papineau road intersects
Champlain st ends
Moisonneuve st ends
Plessis st ends
...rtineau Francis, merchant
Panet st ends
...ques Cartier Normal school, ...er. Abbé H. A. Verreau, ...incipal
...Best N. G., M.D., sec
...rel S., M.D., professor
...ley Wm. N. P., professor
...ine Z., professor
...man M. F., M.D., prof
...tier R. O., professor
...olin Simon, professor
...grain J. O., professor
...ste Historique de Montréal
...Librairie, Jacques Cartier
...Normal school
...wn Wm., artist
...Bouthillier Chas., com trav
...Bouthillier Miss H., teacher of singing
...Bouthillier J. C. J., clerk
...non Oscar, ins inspector
Visitation st ends
Boundry st ends
Montcalm st ends
...le Elzear, contractor
...ndry Emery, laborer
...ean Adalbert, contractor
...erson Collin, clerk
...son D.
...ton H. P., C.P.R.
...ers Wm.
...gles P., civil engineer
...me Elzéar, merchant
Wolfe st ends
...rthur D. J., of Colin ...Arthur & Co.

Manufacturers st begins
Lalonde Mrs. A., wid William
Trainer Thomas, laborer
Martin Frères, & Co., saw and planing mills & box, door and window manufrs

St Patrick st intersects
Rearer The James, Co., lumber merchants
Rearer & Brown Co., The, Ltd., saw and planing mills
Phillips Eugene F., Electrical works, John Carroll, sec-treas
Rolling, Paul & Co., ltd., silk manufacturers

Sherbrooke, *from Parthenais to Prince Albert av, St Mary, Hochelaga, St Louis, St Lawrence and St Antoine wards; also extending through Westmount*

Chaussé st begins
Lebrimier av intersects
Arpent Jos., & Co., brick mnfrs
Arpent Fabian, stableman
Arpent Denis, carter
Arpent George, blacksmith
Arpent John, brickmaker

Shaw st intersects
Papineau road intersects
Champlain st ends
Maisonneuve st ends
Plessis st ends
Archeneau Francis, merchant

Panet st ends
Augers Cartier Normal school, Rev. Abbé H. A. Verreau, principal
Abbott N. G., M.D., sec
Arsenal S., M.D., professor
Atkey Wm. N. P., professor
Auclaire Z., professor
Auclair M. F., M.D., prof
Auclair R. O., professor
Auclair Simon, professor
Auclair J. O., professor
Audet-Historique de Montréal
Audibric, Jacques Cartier Normal school
Auwen Wm., artist
Aut-Bouthillier Chas., com trav
Aut-Bouthillier Miss H., teacher of singing
Aut-Bouthillier J. C. J., clerk
Avigon Oscar, ins inspector

Visitation st ends
Boundry st ends
Montcalm st ends

Bail Elzear, contractor
Bailey Emery, laborer
Bain Adalbert, contractor
Bairson Collin, clerk

Baker D.
Baker H. P., C.P.R.
Baker Wm.

Bangles P., civil engineer

Barbeau Elzéar, merchant

Wolfe st ends

Barthur D. J., of Colin Barthur & Co.

210
212 Academie Ville-Marie, Mrs. E. Desrivieres-Vian, principal
214 Fafard Norbert, M.D., professor Laval University

Amherst st intersects

217 Stidworthy Romeo, artist
219 Quintal Louis, contractor
Quintal J. B. A., M.D.
221
223 Pierce E., of Pierce & Bros.

St Timothée st ends

Berard st ends

225 Karch J. A., architect
227 Hopkirk T., chief clerk C.P.R.
229
231
233 Brown C. A., com trav
235 Dufort Mrs. A., wid T. A.
241 DeMontigny B. A. T., city recorder
DeMontigny G., journalist
DeMontigny L., journalist
242 Dupré Hercule, wood mercht
244 Gauthier L. Z., architect
246 Davelny capt. Chs.
250 Gratton J. B., contractor
252
254 Tessier Germain, chief clerk Bonsecours market
256 Clément Grégoire
Clement Jos., mech'l draughtsman, solicitor of patents
258 Granger Hector, sen.
Granger A. A., of Granger Frères and prop of L'Epiphanie Spring Mineral Water
260 Vaillancourt J. F., of Vaillancourt & Perras
262 Pelletier Henri, supply agent R. & O. Nav. Co.
264 Langlois F. A., tailor
265 Beauchamp L. E., of L. E. Beauchamp & Co.
Beauchamp G. E., M.D.
Beauchamp Arthur, student
266
268 Brunet Alexis, merchant

St André st intersects

272 Brossard J. B., M.D., physician

St Christophe st ends

309 Lapierre Alphonse
315 Fauteux Leandre, coal merch
316 Préfontaine I.

St Hubert st intersects

318 Préfontaine Raymond, M.P., mayor, of Préfontaine, St Jean, Archer & Decarie
319 Brisset A., sen.
Brisset André
Brisset Joseph, advocate
320 Lavigne Léon
322 Labrecque A., of Labrecque & Leclair
Labrecque Ed., of Labrecque & Leclair
325 Brosseau A., dentist
327 Glackmeyer Chas.
Glackmeyer Fred., clerk
328 Desaulniers Gonz., advocate
329 Forget Rodolphe, broker
330 Martin Moise
331 Dupuy Mrs. M., wid Louis
Dupuy Jos., insurance agent
334 Généreux E. A., of Généreux & Co.

Berri st intersects

335 Chaput Charles, of L. Chaput, Fils & Cie.
Chaput Arnaud, of L. Chaput, Fils & Cie.
336 Dalbec Alfred, advocate
337 Roy Arthur
341 Robillard Jos., merchant
342 MacLean John S., journalist
344 Hébert Z., of Hudon, Hébert & Co.
346 Larocque A., of Larocque & Renaud
348 Ward Samuel H., real estate and ins agent
350 Plews Wm. J., electrical insp
351 Laviolette Camille, M.D.
353 Foisy G. W., of Foisy Frères
358
364

St Denis st intersects

383 Pagnuelo hon. Siméon, judge Superior court
Pagnuelo Tancrède, advocate
Pagnuelo Albert
385 Robert Jos. C., chief clerk, H. Lapointe
387 McArthur J. C., of McArthur, Cornellie & Co.
Pennington M. J.
389 Moisan Mrs. R., wid F. X.
391 Beauchemin L. J. O., of C. O. Beauchemin & Fils
Beauchemin O., of C. O. Beauchemin & Fils
394 Bienvenu T., mgr Jacques Cartier bank
398 Raymond Panet, manager Victor Beaudry estate
400 Hanson C. D., ins inspector
402 Prevost F. de Sales, M.D.
404 Jeannotte Herm., M.D.
405 Academy St Louis de Gonzague, rev. sister St François de Borgia, superioress
406 De Martigny A. S., M.D.
408 Frechette Louis, author
410 Provost Armand, of Hector Provost & Co.

Sanguinet st intersects

441 Fortier J. M., cigar mnfr

Laval av begins

442 Mont St Louis, rev brother Symphorien, director
Thérien rev. Candide, chaplain Mont St Louis
445 Laforest J., M.D.
447 Marien Amédee, M.D.
449 Lamontagne H., of H. Lamontagne & Co.
451 Emmans Theodore, mgr American Wringer Co.
Metropolitan House Furniture Co.
453 Taylor Ed. T., of E. T. Taylor & Son
Taylor A. D., clerk
Taylor D. T.
455 Mignault P. B., C.R., advocate

Av de l'Hotel de Ville intersects

461 Lamy Pierre, of P. Lamy & Frères
Lamy H., of P. Lamy & Frères
463 Geoffrion Elie, grocer
465 Fenlin John, manager
467 Bailey James, mngr Thomson Steamship Line
476 Lachapelle E. P., M.D.
Benoit E. P., M.D.
483 Brais L. Aimé, of Glover & Brais

Cadieux st intersects

493 Miller D., foreman, J. McCready Boot and Shoe Mnfg Co.
495 Wilson A., clerk

497 Doherty E., real estate agent
498 Presbytery of the Good Shepherd
499 Larivee Chas. Edw., printer
500 Convent of the Good Shepherd, rev. sister Marie de St Alphonse de Liguori, superioress
501 Patterson C. E. A., city assessor
503 Reinhardt E., silverware and fancy goods

St Hypolite st begins

525

St Dominique st intersects

526 Lapalme Alex., contractor
Monsarrat Mark R., of the Bank of Montreal
518 Brophy Miss T., dressmaker
528½
530 Dwane Thos., boots and shoes
530½
531 Wark Bros., grocers
532 Herzberg Gust., mcht tailor
532a LeCavalier Daniel E., M.D.
534
534½
536 Florant A. D., dry goods

St Lawrence st intersects

537 Molson John
Molson J. W., insurance agent
538 Florant Mrs. A. D., millinery
552 Richardson rev P. L., pastor Sherbrooke Street Methodist church
554 Sherbrooke Street Methodist church, rev. P. L. Richardson, pastor

St Charles Borromée st ends

557 St Margaret's Home for Incurables, sister Elizabeth Margaret, sister in charge
562 Buchanan William O.
Buchanan V. C., ins agent
571 Fortier H., of C. Gratton & Co.
572 Dussault J. D., organist
573 Ouimet hon. Alph., judge S. C.
574 Mills venerable W. L., Archdeacon of St Andrews
575 Angers hon A. R., of Angers, Delorimiers & Godin
577 Gerin-Lajoie H., of Bisaillon, Brossean, Lajoie & Lacoste
579 Beaudry Mrs. A., wid Victor
Dunn Mrs. Mathilde, wid O.

St Urbain st intersects

580 Heward S. B., merchant
581 Bagg Mrs. C., wid Stanley C.
Mitcheson Miss M. F.
582 Moncel G. N., manager Estate Masson
583
586
588 Ellis A. E.
590 Rainville H. B., of Rainville, Archambault & Gervais
595 Smith R. Wilson, prop Ins. & Finance Chronicle
597 Duhamel Mrs., wid Joseph
599
600
601 Stewart W. Grant, M.D.
602 Dubé Mrs A., wid Arthur
604 Mathieu A., of Mathieu Frères

Church st ends

621 Watson John C.
623 Gilmour J. Y.
625 Mathewson J. A., sen., of J. A. Mathewson & Co.
627 Kavanagh Mrs. H., wid H.
Kavanagh Henry J., B.C.L., of Judah, Branchaud & Kavanagh
629 Mullin Patrick
630 Skaife Adam, of J. H. R. Molson & Bros.
Rolland Frank F., of Rolland, Lyman & Burnett

St Famille st begins

631 Roy Rouer, Q.C., consulting city attorney
Roy Joseph, civil engineer
641 Leclerc Mrs., wid François
643 Wright James

Mance st intersects

645 Smith W. Oliver, sen.
Smith W. Oliver, jun., Merchants' bank
650 Wilshire Walter, florist
652
654
656 McLachlan J. D., grocer
658 Monet Stan., tobacconist
660 McCarthy Mrs., wid James
662½ Carns Miss G.
664 Lenihan Jas., wholesale wine merchant
666 Tabb W. J., merchant
668 Ewing Wm., sen., Inspector North British and Mercantile Ins. Co.
Ewing Wm., jun., of Wm. Ewing & Co.
670 Laurence A., contractor
672 McKenna W. J., bookkeeper
674 Cassidy Mrs. J., wid M.
676 McLeish Mrs. R., wid J.
678 Saxe Henry, of M. Saxe & Sons
Saxe Samuel
Saxe Mrs. M.
679 Sparrow J. B., of Sparrow & Jacobs
680 McKee A. H., agent
682 Fortier Jos., stationer
684 Egan G. C., com traveller
688 Lachapelle A., meat market
692 Laverty M. P., grocer

Bleury st ends and Park av begins

694 Wilshire Bros., florists
694a Donaghy Mrs. Marg., wid J.
696
698 Brunelle J. A. S., M.D.
699 Huntington J. P., M.D.
Beers W. Geo., D.D.S., dentist
702 Holmes Miss M.
704 Wiallard P., teacher vocal music
706 Farrell Wm., wine merchant
707 Brodeur A., M.D., physician and surgeon
708 Cuvillier Miss L.

Hutchison st begins

709 Bisson Geo., leather merchant
710 Elliott P. A., restaurant
711 Higgins A. G., clerk
712 Clearihue J. B.
Clarihue H. B., prop. Montreal Soap Co.
713 Chitty Chas. C., bookkeeper
714 Johnston H. J., manager Confederation Life association
715
717 Elvidge Mrs. M., wid M. C.
718
719 Feeley J. H., sen., foreman
Feeley John, with Simpson, Hall, Miller & Co.
721 Wiseman F. S., clerk
721a Downs Mrs. T. M. A., wid T.
723 Macdonald A. R., sen., prof of dancing
723a Friedlander rev. Rabbi E.
724 Proctor Mrs., wid Chs.
Bentham William
725 McGuirk R. J., prof of music
727 Cuddy Edw. H., artist
Bryson Miss May
729 Lewis G., American Ex Co.
Landau Miss Regina M.D.
730 Thomas F. Wolferstan, manager Molsons bank
Thomas H. Wolferstan,
Thomas J. W.
731 Johnson Wm., mnfrs' a
733 Grier J. W., insurance
734 Dumont A., grocer

Durocher st begins

735
736 Robinson T. H., Sher pharmacy

City Councillors st en

738 Branchaud A., Q. C., of Branchaud & Kavana
741 Pilon Anthime, advocat
742 Underhill C. S., bookke
742½ Bayils Edward, com tra
743 McDonald Mrs. S. E., wi
744 Wilson Robt., bookkee
744½ Getz C., com traveller
745 Clarke E. L., brewers'
746 David Misses F. & H.
747 Brown W. H., clerk
747a Alexander F., M.D.
748 De Courtenay H. W., Hutton & Co.
749 Routh Frank A., of C Routh & Co.
751 Tooke B., of Tooke Bro

Aylmer st ends

Shuter st begins

752 Drake Walter
753 Benny Miss Sarah K.
754 Kay Mrs. E., wid F. W.
759 Royal Victoria Colle Women
Donalda building (bra McGill)
Rollans Harry, janito caretaker

Union av ends

764 Sutherland Mrs. W. D.
766 Dick L. T., clerk
768 Hart R. A. B., real esta
770 DeLisle Miss L.
793 Learmont W. J., with C & Caverhill
795 Tiffin H. J.

University st interse

799
802 Stirling John
Moyse prof. Chas. E., B
803 McGill University
Vaughan W., secretary trar and bursar McG versity
McGill College library
H. Gould, librarian
Mott, asst librarian
McGill College Obse
C. H. McLeod, Ma.
Royal Institution for vancement of Learni
Hamilton Robt., janitor of Arts
Herbert John, messen
Easton James, janitor of Medicine
Legrow Levi, janitor buildings
Thomas E. M., janitor Science building
Jacomb Wm. J., ja East Wing
Ardley E., janitor of M
Wills Jas., janitor U Library
Grimsdale Jos., janito and Chemistry build

Arthur

Victoria st ends

Pillow J. A., of Pillow & Hersey Manufacturing Co.
F. D., M.P., advocate
Mrs. A., wid Louis
Lieut.-col Jeffrey H., of Canada Engraving and Lithographing Co.
James, M.D.
Lavre J. L., agent
Y. M. C. A., A. H. Grave, B.A., secretary; Ed. Snell, janitor

McGill College av ends

O'Brien hon. Jas., sen., senator, of James O'Brien & Co.
K. W., pres. and man director Canada Switch and spring Co.
J. B., advertising Montreal Daily Star
J. A., banker

Mansfield st ends

Jesse, Belgian consul
hon G. A., pres Canada Sugar Refining Co.
H. R., president Cumberland Railway & Coal Co.

Metcalfe st begins and Metcalfe st ends

hon Sir W. H., M.D., physician and surgeon
S., of Silverman, Boulter & Co.
S., jun., with Silverman, Boulter & Co.
Baron J.
Robert, M.D., physician and surgeon, and dean Medical Faculty McGill University
C., of Thomas May & Co
Wm., LL.D., principal McGill University
W. C., tobacco mnfr
Geo. B., gen traffic manager G.T.R.
Alex., LL.D., dean Faculty of Arts McGill University
Wm. F.
C.F., pres. Bell Tel. Co.
Wm., M.D.
A. A., ins broker
Mrs. Ellen, wid James
C.P., notary
P., notary
Mrs., wid Samuel
A. D., general baggage agent C.P.R.
W. L., pres Sparham Mfg Co.

Peel st intersects

Duncan H. S., of MacDonald Bros. chairman Montreal Stock Exchange
Alex. T., of A. T. Paterson & Co.
Mrs., wid R. L.
Alf., director Royal Electric Co.
A. F., of Riddell & Gammon
Chas., D.V.S., of Strachan, Baker & McLachlan
C. H., of Stevenson, Blackader & Co.
Hugh, manager Shedden

ur Arthur
Victoria st ends
low J. A., of Pillow & Her-
er Manufacturing Co.
k F. D., M.P., advocate
ow Mrs. A., wid Louis
and lieut.-col Jeffrey H., of
ala Engraving and Lith-
graphing Co.
ezo James, M.D.
larve J. L., agent
ell Y. M. C. A., A. H.
ince, B.A., secretary; Ed.
ell, janitor
McGill College av ends
ren hon. Jas., sen., senator,
James O'Brien & Co.
kwell K. W., pres. and man
rector Canada Switch
and Spring Co.
mbler J. B., advertising
ent Montreal Daily Star
glas J. A., banker

Mansfield st ends
gh Jesse, Belgian consul
mond hon G. A., pres
nada Sugar Refining Co.
mond H. R., president
mberland Railway & Coal
.
st begins and Metcalfe st
ends
ston hon Sir W. H., M.D.,
ysician and surgeon
man S., of Silverman,
ulter & Co.
man S., jun., with Silver-
n, Boulter & Co.
dleton Baron J.
n Robert, M.D., physician
surgeon, and dean Medi-
Faculty McGill University
.C. of Thomas May & Co
n Wm., LL.D., prin-
al McGill University
ald W. C., tobacco mnfr
r G. B., gen traffic
nager G.T.R.
n Alex., LL.D., dean
ulty of Arts McGill Uni-
sity
Wm. F.
C.F., pres, Bell Tel. Co.
ner Wm., M.D.
ennie A. A., ins broker
d Mrs. Ellen, wid James
E. C. P., notary
M. P., notary
dell Mrs., wid Samuel
ller A. D., general bag-
y agent C.P.R.
er W. L., pres Sparham
ding Co.
Peel st intersects
ongall H. S., of MacDou-
l Bros. chairman Montreal
k Exchange
n Alex. T., of A. T. Pa-
n & Co.
Mrs., wid R. L.
Alf., director Royal
tric Co.
A. F., of Riddell &
mson
hran Chas., D.V.S., of
chran, Baker & Mc-
ran
der C. H., of Steven-
Blackader & Co.
Hugh, manager Shedden

912 Dunlop John, Q.C., of Dunlop, Lyman & Macpherson
914
916 Symmers & Smith Misses, young ladies' school
917 Van Horne Sir W. C., president Can. Pacific Railway
Stanley st intersects
919 Low John, caretaker
951 Forget L. J., of L. J. Forget & Co.
952 Graham Hugh, prop The Star
954 Bélque F. L., Q.C., of Bélque, Lafontaine, Turgeon & Robertson
955 Baxter James, banker
956 Grindley Mrs. A. M., wid R. R.
957 Duncan Miss E.
958 Holland P. H., of Winn & Holland
960 Allan Mrs. J. S.
961 Mackenzie Hector, of J. G. Mackenzie & Co.
962
964 Semple J. H., wholesale grocer
Drummond st intersects
970 Reaves Mrs. A., wid Geo.
988 Labatt Theo., vice-pres St Lawrence Sugar Refining Co.
990 Owen Mrs. John
990a
Mountain st ends
992 Coolican James S., real estate agent
993 Redpath Mrs., Terrace bank
Eddy John, gardener
Mackay Wm., gardener
994 Bethune H., of The Gault Bros. Co., Ltd.
995 Gault Andrew F., pres The Gault Brothers Co., Ltd.
996 McGibbon R. D., Q.C., of McGibbon, Hogle & Mitchell
998 Caverhill Mrs. M., wid W. C.
1000 Meagher John, of Meagher Bros. & Co.
1002 Browne A. A., M.D.
1004 Meagher Joseph, of Meagher Bros. & Co.
1006 Campbell F. W., M.D., L.R.C.P. Lond., Dean Medical Faculty University of Bishop's College
1013 Hutton Mrs. Jane, wid Jas. Erskine church, rev. A. J. Mowatt, pastor; R. H. Dunlop, sexton
Crescent st ends
1018 The Sherbrooke, R. C. Fisher, prop.; A. W. Hislop, mngr
Ruttan R. F., M.D., prof McGill College
Nelles R. Campbell
Fisher A., M.D.
Foy, The Misses
Hinshaw Matthew C.
Matthewson W. B., of J. A. Mathewson & Co., manager National, Sun and Atlas Ins Cos.
Gould J., of Ira Gould & Sons
Kennedy J.
Walton F. P., prof McGill College
Wonham W. R., of W. R. Wonham & Sons
Lindsay Mrs.
Molson H. Markland
Macnider A.
Radford E., accountant
Came F. E., agent Q. & C. Co.
Slater Mrs.
Johnstone Mrs.
Cochran M.

1018 Ames Mrs.
Hardman John E., mining engineer
Ontario av begins
1059 Mackay R., of Mackay Bros.
Redpath st begins
Bishop st ends
1065 Redpath Mrs. A. M., wid J. J.
1070 Gault Leslie H., of The Gault Bros. Co., Ltd.
1071 Ford D., contractor
1072 Laing J. N., of Laing Packing & Provision Co., Ltd.
1073 McDougall Edgar, of Caledonia Iron Works
1074 McConnell J. B., M.D.
1076
1078 Benyon capt. Wm. H.
1080 Ewan Mrs. Kate Y., wid Alex. Ewan David
1082 Mitchell Alex., produce merchant
Mitchell A. F.
Mitchell Miss Elizabeth S., M.D.
1084
1086 Caverhill Frank, of Caverhill, Learmont & Co.
1088 Howard Miss Muriel
1090
Mackay st ends
Simpson st begins
1116 Ross G. D., of G. D. Ross & Co.
1118 Olds Geo., of the C.P.R.
1125 Linton J., of Jas. Linton & Co
1127 Smithers G. H., of Burnett & Co.
Guy st ends and Côte des Neiges road begins
1128 Savage J. G., of Alf. Savage & Son
1129 Bagg R. Stanley, advocate
1132 Bonin J. Alex., Q.C., of Taillon, Bonin & Morin
1134 Duff Miss M. E.
1136 Grier B., of J. & B. Grier
1138 Gordon J. Alex., of J. Alex. Gordon & Co.
1140 Paul Frank, of Belding, Paul & Co.
1142 Laing P., pres. Laing Packing & Provision Co., Ltd.
1144 Campbell Mrs. C.
1146 Heaton E. P., mangr Guardian Assur. Co.
St Matthew st ends
1148 King J. C., of Warden King & Son
1150 Lowden J. R., of Malleable Iron Co.
1178 Johnston Mrs. M., wid James
St Mark st ends
1181 Montreal college, rev. F. Lelandais, director; rev. H. J. Gauthier, treasurer; revs. P. Schlickling, F. Laliberté, R. Portier, H. Dupret, L. Regandle, P. Lajoie, J. St Jean, L. Dimberton, J. Simon, J. B. Porcher, A. Fournet, L. Bouhier, A. Guindon, P.S.S.
1197 Grand Seminary, rev. Chs. Lecoq, director; A. Sérieys, bursar; revs. H. D. Rouxel, J. T. Parent, J. S. Dorvaux, F. Ducheln, — Neveu, J. A. Bastien and Geo. Gauthier P.S.S.
Atwater av ends
Wood av ends and Westmount begins

4101 Clerk R. H., of Fry & Clerk
4133
4134 Millen J., of J. Millen & Son

Elm av intersects

4150 Heward Edm. H., manager West End Branch Merchant's Bank of Canada
4152 Latty G. F., supt Peck, Penny & Co.
4160 Reid F. W., com traveller
4162 Sewell Mrs. S., wid H. G.
4164 Beauchamp Wm.
4166 Holden A., of A. Holden & Co.
Davy Miss L.
4193
4195 Lallemand Amable, hardware

Greene av ends
Mount Pleasant av begins
Rosemount av begins
Olivier av ends
Mountain av begins

4201 Elder J. M., M.D., physician
4282 Dean C. W., acct Bank of Montreal
4286 Pratt E. C., accountant Molsons bank
4290 Warner Jas. E., bookkeeper
Warner Mrs. S. A., wid J. F.

Clarke av intersects
Cote St Antoine road begins
Kensington av intersects

Eddy John, & Sons, florists
4444 Sippell Miss Medora

Metcalfe av intersects

4458 Bell Telephone Co., Westm't White —
4460 Cleghorn W. J., agent
4484 Brown C. J., real estate
4485 Forwarder Wm. S., manager Kingston & Montreal Forwarding Co.
4488 Brander Wm. D., mngr Colin McArthur & Co.
4490 Rubenstein Moses, with Royal Electric Co.

Athol av begins
Arlington av begins
Lansdowne av intersects

4832 O'Connor Daniel, mason
4834 Barker William, collector
4836 King Geo., of Renaud, King & Patterson
4838 Papps C. S., clerk G.T.R.
4840 Summerskill E. W., prop and publisher of Sunday Sun
4842 McArthur W. A., M.D.
4844 Outhet Edward, com trav
4846 Perry A. A., & Co., Western branch
4848 Lawson E. H., drug store

Victoria av intersects

4850 Todd J., shoemaker
4851 Hoy Geo. B., hardware clerk
4852
4860 Nelson Alex., of Alex. Nelson & Co.
4863
4867 Hannah Jas. W., of Hannah & Son
4869 Hannah & Son, grocers

Sherbrooke av, *from* 601 *Carrière to Beaubien, St Denis ward*

Martineau Joseph, quarryman
Traynor Joseph E., laborer
Paquette Benjamin, shoemaker

Shuter, *from* 751 *Sherbrooke north to* 314 *Prince Arthur, St Antoine ward*

1 McCrory Joseph, ins agent
3 Baird Alex., bookkeeper
Baird Jas., clerk
5 Brown Mrs., wid H. A.
7 Warriner rev. W. H., pastor Zion church
9 Elliot Robert
11 Bridgman Geo., butcher
13 Michaelson I. L., of I. L. Michaelson & Sons
Michaelson M., of I. L. Michaelson & Sons
Michaelson H., of I. L. Michaelson & Sons
Michaelson I., jun., of I. L. Michaelson & Sons
15 Buzzell T. D., of T. D. Buzzell & Co.
17 Gordon W. V., grocer
Crawford Miss Mary
19 Burnett G. F., of Rolland, Lyman & Burnett
Burnett Archibald, electrician
20 Barlow F. C., with J. G. Mckenzie & Co.
Barlow F. L., of Finley, Smith & Co.
Barlow J. C., with Robbins, Appleton & Co.
Barlow W. L., med student
21 Cream Daniel, lumber mcht
22 Ewing Alex. M., with S. H. & A. S. Ewing
Ewing Walter H., clerk
Ewing S. W., clerk
23, Virtue W., of J. Virtue & Son
24 VonRappard Eugene, of Munderloh & Co.
25 Young Kenneth D., clerk
26 Cunningham Wm. H., of Cunningham Bros.
27 Grimsdale Geo., gardener
28 Patterson T. W. P., ins mngr
29 Donaldson R., sen., merchant
30 Wall Henry, of Wall Bros.
31 Lappin Miss J.
Horsfall Frank L., student
32 Rowell Jno. H., of Montreal Milling Co.
Rowell R. J., manfrs' agent
Rowell G. H., bookkeeper
33
34 Dunlop Miss E.
35 Mitchell Mrs. E., wid Jas.
Mitchell Clarence, clerk
36 Mathews Jno. E., of Lymburner & Mathews
37 Howard Mrs. A., wid Fred.
38 Dwane John, boots and shoes
39 Wurtele James, stamp dealer
40 Simpson James, of Simpson & Peel
41 Belasco E. S., cigar store
41
42 Whitney J. E. M.
43 Clapham Chas.
44 Virtue Mrs. James
45 Fletcher col. John
46 Foster Geo., of Foster, Martin & Girouard
47
48 Wadsworth F. W., with L. H. Packard & Co.
Wadsworth E. S., clerk
49 Lovell Mrs. John
Lovell Jos. B., electrotyper
50 Christie John, Inspector G. N. W. Telegraph Co.
51 Langwill Mrs. Mary, wid Robt.
52 Smith Lyndon, teller Merchants' bank
Fisk A. K., bank teller
53 Thomas J., of J. Th
Thomas J. E., M.D.
55 Martin John E.,
Martin & Gilroma
57 Lindsay C. W., pla
59 Levin Mrs. E., wid
McKeown Mrs. M.
61 Macdonald Mrs. M.
63 Peel R., of Peel Bro
Peel Alexander, of
65 Sprague Chas. E.,
67 Ruttenberg H., of H
& Co.
69 Rothwell E., of T
well & Co.

Milton st inters

72 Thomson C. A., clo
Thomson W. J., cl
74 Johnston Wyatt, M
75 Walsh W. H., mer
76 Ross Wm. E., of W
Co.
77
78 Wilson G. S., of M
& Co.
79 Taylor Wm. Suth
C.P.R.
80 Turner Mrs. A. M.
81 Lovell Robert E
Lovell & Son
82
83 Tannenbaum M.,
84 Muir J. G., chief
Merchants Bank
85 Clark Edward Jas.
86 Baynes O'Hara, m
86a Beckwith H. G.,
ronto
87 Davis Waring, acc
88
88a Cunningham J.,
treight agent G.
89 Collins Henry, pu
90 Forbes Geo. E., of
91 Stanton George
Donnelly & Co.
Fennell Mrs. Mar
92 Patterson rev. Ja
clerk, chaplain
sionary
93 Rea J. McK.
Rea Miss E. B.
Rea Miss M. I.
94 Haskell P. M., ac
95 Adams Henry P.
96 Spurrier Thos.,
97
98 Buttersby Dough
senger agent
99 MacLean J., of
& Co.
McLean Mrs. Jo
100
101 Lawless Miss L.
102 Lampard John
Lampard H.,
draughtsman
103 Kedert J., of H
104 O'Connor E. G.
106 Smith W. E., acc
107 Millar Robt. L.,
108 Raphael H.
Raphael & Co
109 Pye Mrs., wid
110 Douglas Mrs. H
111 Roberts Geo. H.
112 Kelly John P.,
113 Wilson R. M.,
115 Bryson Mrs. A.
116 Harris Irwin,
117 Nairn A. M., i
nian Ins. Co.
119 MacPherson K
Lyman & M
121 Pullan W. G.,

J. F., clerk
Mrs. Isabella, wid W. J.

north from near 1094
St Antoine ward
E. J.
Fred. L., com traveller
Edward, president
director Guarantee
North America
R. A. E., of Groen-
& Greenshields
William
I. E., of Hodgson,
& Co.
John, coachman
institute, Miss G.
lady principal
George R., treas Domin-
Transport Co.
Mrs. Isabella, wid G. K.
Robt, of Howden, Starke
Thomas, gardener
W. W., flour merchant

from 46 *Colborne west to*
St Ann ward
Michael, sen., trader
Michael, jun., clerk
Joseph, butcher
Wm., grocer
James, laborer, r
Att., horseshoer
Joseph, laborer
Mrs. R., wid Joseph
James, laborer
William, laborer
John, laborer

Patrick, laborer
Michael, laborer
Dennis, laborer
Maurice, laborer
John, laborer
John, laborer
Michael, laborer
Wm., carpenter
Thomas, carpenter
Corporation employee
Peter, laborer
John, machinist

st intersects
st intersects

leav, *off* 345 *Victoria*
ment
J. L., butcher & grocer
Wm. L., oil merchant
J. L., mngr National
Dressing Co.
, butcher
T. R., finance agent
Mrs. J., wid John
A. E., leather
Francis, blacksmith
R. A., engineer

Albert av intersects
E., milkman

David, reporter

ner av intersects

formerly St Henry,
Grand Trunk to Centre,
and
W., brakeman GTR
conductor G.T.R.
William, fireman
Mary, wid Rich.
Adolphe, baker

Souve
tween
ter, St
1 Thum
1a Scott
3 Dorke
5 Ruthe
Ruth
7 Armou
9 Fuller
11 Bourg
taine
13 Meldru
15 St Cyr
17 Gilchri
ping

Spiers la
Ann ward
4 Albert
6 Burke

Springfie
calfe av,
6 Ebbitt
8 Hunton
10 Robinso
12 Scott C.
14 Williams
15 Gunson
16 Crookall
18 Bradshaw
Bradshaw

St Adolph
Dame north
St Mary wa
10 Dewitt H
12 Monast L.
Craig
14 Loiseau J.
Boyle Jam
Laverdure
16 Laflamme

J. F., clerk
Mrs. Isabella, wid W.J.

north from near 1094
St Antoine ward
Miss E. J.
Fred. L., com traveller
Edward, president
manDirector Guarantee
North America
Fields R. A. E., of Greenshields & Greenshields
William
I. E., of Hodgson,
& Co.
John, coachman
Institute, Miss G.
lady principal
George R., treas Dominion Transport Co.
Mrs. Isabella, wid G. K.
Robt, of Howden, Starke
homas, gardener
W. W., flour merchant

from 46 *Colborne west to*
St Ann ward
Michael, sen., trader
Michael, jun., clerk
Joseph, butcher
Wm., grocer
James, laborer, r
Art., horseshoer
Joseph, laborer
Mrs. R., wid Joseph
James, laborer
William, laborer
John, laborer
Patrick, laborer
Michael, laborer
Dennis, laborer
Maurice, laborer
John, laborer
John, laborer
Michael, laborer
Wm., carpenter
Thomas, carpenter
Corporation employee
Peter, laborer
John, machinist
st intersects
st intersects

leav, *off* 345 *Victoria*
mount
L., butcher & grocer
L., oil merchant
L., mngr National
Dressing Co.
butcher
T. R., finance agent
Mrs. J., wid John
A. E., leather
Francis, blacksmith
A., engineer
Dorchester intersects
R., milkman

David, reporter
Mayor intersects

formerly St Henry,
Grand Trunk to Centre,
ward
W., brakeman GTR
conductor G.T.R.
William, fireman
Mary, wid Rich.
Adolphe, baker

11 Galarneau Onésime, carpenter
Béchard Siméon, joiner, r
12 Benoit Joseph, jun., machinist
Benoit Joseph, sen., G.T.R.
14 Lavigne Ferdinand, engineer
15 Benoit Adolphe, milkman
16 Lynch Napoleon, cabinetmaker
Lynch Geo., cabinetmaker
18 Brabant J. Bte., painter, r
Dalgnault Ferd., laborer, r
19 Bourdon Louis, painter
Véreault Marcellin, G.T.R.
Dubois Henri, laborer, r
20 Mercier Camille, confectioner
Trudeau Joseph, G.T.R.
21 Riendeau Louis, laborer, r
Charpentier Emile, painter, r
Lapointe Joseph, laborer
22 Harrison John, laborer
Mallioux Robert, laborer
23 Morin Joseph, carpenter
23½ Lapointe Frédéric, painter
24
25 Brennan Thomas, moulder
25½ Bourdon Pierre, painter
26 White Geo. Thos., laborer
28 Legault Felix, agent
30 Petit Hubert, laborer
34 Stuart William, plumber
36 Leahy Michael, laborer
38 Delaney Patrick, laborer
44 McDonald Auguste, laborer, r
Reid Martin, laborer
58 Soulanges school, branch of St. Gabriel
60 Manning John, G.T.R.
Centre st intersects

Souvenir, *off Atwater av, between C.P.R. track and Dorchester, St Antoine ward*

1 Timmis H., clerk
1a Scott Geo., horse nail mnfr
3 Dorken W., of Dorken Bros.
5 Rutherford Thos. J., of Wm. Rutherford & Sons
7 Armour R., civil engineer
9 Fullerton Wm.
11 Bourgouin Hector, of Préfontaine & Co.
13 Meldrum R., of Meldrum Bros.
15 St Cyr Alfred, ins agent
17 Gilchrist H., live stock, shipping and ins agent

Spiers lane, *off* 102 *Prince, St Ann ward*

4 Albert Thomas, laborer
6 Burke Martin, laborer

Springfield av, *off* 426 *Metcalfe av, Westmount*

6 Ebbitt Mrs. I.
8 Hunton Mrs. M. W., wid J. D.
10 Robinson Wm. F., bookkeeper
12 Scott C. J., mnfrs' agent
14 Williamson T. J., com mcht
15 Gunson Matthew, laborer
16 Crookall Chas., clerk
18 Bradshaw Mrs. C., wid David
Bradshaw George, box mnfr

St Adolphus, *from* 1016 *Notre Dame north to* 40 *Lagauchetière, St Mary ward*

10 Dewitt Henry, driver
12 Mouast L. S., hotelkeeper
Craig st intersects
14 Loiseau J. M., barber
Boyle James, laborer
Laverdure Alire, butcher
16 Laflamme Arthur, laborer
16 Cha[illegible]ncau L., [illegible]maker
Wilson Wm., special constable
18 Thomas M., laborer
Dubord Joseph, laborer, r
Durand Edouard, laborer, r
Lefebvre William, laborer, r
19 Green Martin, motorman
20 Blais Joseph, laborer
21 Carroll James, carter
22 Grenier Jules, laborer
23 Plante J. Bte., laborer
23½ Langevin Frs., carriagemaker
Marcotte Ernest, leathercutter
24 Loiseau Jérémie, laborer
Chauvin Emile, laborer, r
Martel Mrs. L., wid Phillias, r
Pivalng I. M., laborer, r
25 Tremblay Nap., laborer
26 Gagne Maxime, laborer
Raymond Charles, tanner
Husted Wm. T., laborer
27 Morin G., maltster
29 Tremblay Louis, laborer

Ste Agathe, *from* 28 *Cadieux to* 21 *St Dominique, St Louis ward*

1 Beaudry Mrs. A. J., wid J. L.
Beaudry George, druggist
2 Ross H., agent
4 Rosa Michel, navigator
Brule Mrs. J., wid P.
6 Lavallee Alf., cigarmaker
7 Seers Harry, laborer
14 Davidson W., barber
16 Labergo Jos., laborer
19 Lafrance H., laborer
21 Bouchard Alb., laborer
23 Tremblay Simeon, laborer
25 Ouellette Chas., laborer
27 Tremblay Jos., laborer
29 Piperno Pasquale, laborer
30 Royer & Co., grocers
31 Walsh James J., watchmaker
32 Silverman A., com traveller
33 Prud'homme D., laborer
Bélanger Jos., laborer
34 Gervirtz Abraham, laborer
36 Orenstein David, ironer
38 Goldberg Solomon, pedlar

St Agnes, *off* 6 *Farm, Point St Charles, St Ann ward*

11 Mitchell Wm., carter
13 McMullin John, laborer
15 Burns Patrick, engineer
27 O'Connor Lawrence, machinist
29 Noon James, joiner

St Albert, *St Gabriel ward, now Chateauguay*

St Alexander, *from* 713 *Craig north to* 47 *Mayor, dividing St Antoine and St Lawrence wards*

1 Stillwell's Temperance house, Chas. Stillwell, prop
3 McGauvran John, laborer
Fenlon Mrs. M., wid J.
5 Evans Mrs. Bridget, wid G.
Eaton Edward C., painter
5½ Owens T. E., candy store
7 Hall Robert, storeman
9 Snow Xavier, carriagemaker
McConville John, shoe cutter
11 Bopp Adam, painter
11½ Guay Ovila, laborer
13 Macpherson Sam., machinist
13a Flanagan Mrs. E., wid James
15 McKerness John, porter
17 Malone Mrs. Mary, wid Peter
Laliberté Mrs. F., wid O.
Thomas Mrs. M. wid Chas. W

19 Whelan Mrs. B., wid P., bdg hse
21 Stanton Richard, laborer
21½ Glandford J., laborer
23 Drake Mrs., wid John, midwife
25 Fraser Mrs. Eliz., wid Robert
26 Salvation Army's headquarters
Roberts Miss Matilda, adjutant Salvation Army
Coombs E., offr Salvation army
27½ Dubrule Cléophas, contractor
28 Slater Geo. T., & Sons, boot and shoe mnfrs
29 Quinn Mrs. F., wid Jos.

Jurors st intersects

30 McCne Mrs. E., wid Thos.
31 Grace Wm., engineer
32 Trainor Mrs. C., wid P.
33 Collins J., P.O. clerk
33½ Cunningham John, foreman
34 Hunt Frank, driver
Johnston Henry, watchman
35 Doyle Mrs. A., wid James
35½ Rogers Thos., clerk
36 Whitelaw T., laborer
Johnson Mrs. E., wid J., r
37 McGuire Chas., storeman
37½ Hoey Mrs. A., wid John, nurse
38 McArthur Michael, laborer
Brown Patrick, cement mnfr
Rosser Henry B., fancy wood worker
Connolly Chas., laborer, r
39 Cooper Ed., storeman
39½ Fitzgerald James, laborer
40 Sloan John, laborer
41 Reid Jas., driver
Coffey Pat., plumber
42 Monat Aug., Sun Life Ins. Co.
43 Grier Mrs. Ann, wid James
Synnott Michael, laborer
44 Graham Henry, laborer
45 Carroll Mrs. A., wid M. J.
46 Milloy John, stableman
47 Purcell Mrs. M., wid Lawrence
48 Easton Mrs. B., wid John
49 Gallagher Mrs. J., wid James, bdg hse
50
52 Patty Robert, carter

Lagauchetière st intersects

54 Brown Robert, machinist
59 Earl Edward, Union Granite and Marble works
67 Canniff B. P., livery stable
71 McCamby H., engineer
73 Wright Henry, painter
75 Martin Mrs. Cath., wid Henry
77 Simon Jacob, tailor

Dowd st ends

79 St Patrick's school, rev. sister St Aloysius, superioress
80 St Patrick's church, R.C., rev. John Quinlivan, parish priest
89 Mead Jesse, shoemaker
91 Whittaker Walter, storeman

St Bernard st ends

92 St Patrick's Parish hall
93 Herring Wm., cook
93½ Thompson Mrs. M. A., wid Jno.
95 O'Sullivan Michael, fruit dealer
95½ Watt Miss Ellen

Dorchester st intersects

97 Harrison Mrs. John, dressmkr
99 Fisher Mrs. M., wid Henry
101 Gingras Jno. B., engineer
102 Convent of the Sacred Heart, Mad. Marie DeBaker, sup
106a Paton Geo., asst storeman
106b McGlashan Wm., storeman
106c Haysey George, upholsterer
109 Weir Albert F., clerk

St Edward st ends

110 Anderson Wm., foreman

St Catherine st intersects

117 Mooney J. A., boots and shoes
119 Churchill Jas., mattress maker
119½ Farney D., empl Custom house
Ryan John, laborer
120½ Dallas A., cabinetmaker
121 Otter A. B., china rivetter
Dunn Miss Mary
127 Armstrong J. D., storeman
129 Smith Mrs. Jane, wid E. G.
131 Simpson Mrs., wid C. G. C.
Simpson Alf. A., mngr bicycle dept E. M. Reney & Co.
133 Hoffman J. D., asst reader, German and Polish Synagogue
133½ Holliday John H., gardener
135
135½ Hooton G., storeman

Alexander place leads off

137 Bonner Wm. H., fruiter
139 Thuan Mrs.
141 Akrill F. T., clerk
143 Foran M., electrical tool mkr
145
147 Corley Mrs. M., wid J.
149 Roberts R., shipping clerk
151 Shirley Lionel H.

Mayor st intersects

St Alexis, *from 42 St Sacrament north to 1774 Notre Dame, West ward*

7
10 Caverhill, Learmont & Co., shelf hardware, r
Crathern & Caverhill, hdware, r
12 Caverhill & Kissock, wholesale millinery, r
13 Magor Frank, & Co., imprtrs, r
14 McClary Mnfg Co., r
18 Chesterfield chambers
Hope John, & Co., general merchants
Laurentide Pulp Co., Ltd., R. A. Alger, jun., treas; W. J. Brown, representative
Gifford Wm. B., Sault au Recollet Paper mills
Dr White's New Hair Grower Co., R. J. Rowell, agent
Rowell Rich. J., mnfrs' agent
Revere Rubber Co., Wm. J. Brown, agent
Brown W. J., mnfrs' agent
Grant James G., P. O. clerk
Stephens G. W., jun., real estate and ins agent
Stephens G. W., M.L.A.
Canadian Widows' & Orphans Life Co., J. F. Mathieson, pres and manager
The Balata & Gutta Percha Belting Co., A. R. Forrester, manager
Burke Pat., caretaker
Hainault Louis, civil engineer

Hospital st intersects

20 Canada Accident Assurance Co., T. H. Hudson, manager
Manufacturers Agency Association, W. F. Bissett, mngr
Paterson John, caretaker

St Alexis, *west from 59 Poupart, St Mary ward*

2 Dalpé George, wood dealer
4 Larivière Alfred
4a Lecuyer Emile, motorman, r
6 Leblanc Jules, confectioner
8 Larivière E., conductor M.S.R.
8a Paré Adélard, laborer, r

9 Lemieux Mrs. Z., wid A…
10 Larivière Edouard, lab…
11 Langlois Onésime, labo…
12 Vague Frederic, labor…
12a Sylvain Jules, laborer, …
13 Farland Jos., fireman
14 Clément Charles, labor…
15 Roy Adélard, joiner
16 Perreault Alphonse, ca…
17 Bolduc Theodule, carpe…
18 Racette Salomon, labor…
19 Lefebvre Elzear, carpen…
20 Locky Charles, enginee…
22 Marineau Henri, plaste…
24 Robert Edmond, labore…
Lacasse Charles, labore…
26 Colin Joseph, operator

St Alphonse, *off 163 D…ter, between Maisonneu… Plessis, to 1310 St Cathe… Mary ward*

2 Sansfaçon Henri, mould…
Young George E., stor…
2½
4
6
7

Sydenham lane end…

12 Lescarbeau Mrs. M., wi…
14 Martel Miss P., dressm…
16 Beauvais Ad., plasterer
St Arnaud Joseph, m…
17
18 Martel Edmond, labore…
19
20 Grosleau Olivier, labo…
21 Folsy Joseph, carter
Lapierre Francis, labo…
22 Livernois Henri, labor…
23 Malouin George, labor…
Berthiaume J. Bte., la…
24 Renaud Léon, clerk
25 Tourangeau Ovila, lab…
26 Naud G. Jos., carpent…
29 Bonami Francis, labor…
Bourgainville Ed., lab…
31 Lahaise Hermas, shoe…
Durand F. X., saddler, …

St Rose st ends

34 Daoust Max., laborer
36 Levasseur Chas., drive…
39 Hémond Cléophas, pri…
40 Longpre F. X., plaster…
41 Legault Charles, carp…
42 Baker John
43 Perreault Mrs. M., wi…
45 Loiseau Ed., rubber f…
47 Racette Louis, jun., c…
49 Racette Louis, sen., c…
53 St Amour Louis, labo…
56 Paré Miss Josephine
Mireau Marcel, labore…
58 Plamondon Mrs. A., …
Juneau Eusèbe, shoem…
59 Dorval Frs., laborer
60 Jullen J. Bte., shoem…
Beaudoin E., laborer, …
61
62 Fontaine A., machini…
Juneau Edm., shoem…
71 Piché Leandre, saddle…

St Alphonse, *fro… Dame, opp the Abattoir, … above St Antoine, St H…*

G. T. R. track int…

15 Pharon Léon, shoem…
16 Boiron Edouard, labo…
Boucher Mrs. Emelie, …
Valade Léandre, hat…

...ateau Théodore, shoemaker
...adeau Théodule, painter
...Miles, gardener
...Pierre, oil merchant
...gerald John, laborer
...aine Zotique, motorman
...ere Oscar, butcher
...F. X., agent
...ere Oscar, butcher

St James st intersects

...Odilon, plumber
...her Mathurin, agent
...Peter, bartender
...Louis, laborer, r
...Germain Mrs. S., wid Pierre
...illancourt Alfred, laborer
...ett Jos. ..., painter
...Jos., shoemaker
...Raphael, motorman
...Emery, butcher
...pelle Cléophas, laborer
...Arsène, laborer
...Louis, hatter
...nais Arthur, policeman
...H., master baker
...al Sevère, fireman

... Antoine st intersects

...aine Alexis, grocer
...Marie Julien, laborer
...Joseph, clerk
...anus Andrew, foreman abattoirs
...er Joseph, plasterer contractor
...en Thomas, foreman
...P. H., joiner
...mont M., laborer

...mable, *from 18 Jacques ... west to 12 St Vincent, ... ward*

...te J. J., hotelkeeper
...Magloire, tailor
...ton C., & Co., tobacconists' goods
...A., & Co., tobacco mfrs

...te Alfred, foreman
...Thos., trader

...lois Chas., & Co., warehse
...lois Chas., & Co., produce

...mable, *from 228 Car... to Rivard, St Denis ward*

...Agapit, joiner
...Louis, conductor
...Thomas, fireman
...en Daniel, quarryman
...Mrs. Anna, wid Félix
...er Jos., conductor
...Jos., laborer
...ey Wm., carter

...broise, *from Atwater ... St Elizabeth av, St Henry*

...Lacroix st intersects

...lois Oct., carter
...Magloire, laborer, r
...in T., laborer
...d J. Bte., laborer
...rand Léandre, painter, r
...Michel, bricklayer, r

... de Lima st begins

...de Horm., beer driver
...chez Geo., millwright
...p Aimé, engineer
...n —
...au F. X., bricklayer
...es Ph., laborer
...lle Henri Chas., roofer

43 O'Grady Wm., candy store
Kain Mrs. Mary, wid James
45 Guérard Jos., laborer, r
Laurin Mrs. A., wid J. Bte., r
47 Amyot Chas., plasterer
49 Leroux Emile, laborer
Clouette Tél., laborer
51 Labrie Paul, laborer
Dusap Alcide, engineer
51½ Perron Alf., jun., laborer
Perron Alf., sen., laborer
Labranche Nap., laborer, r
Chaligny Thos., laborer, r

Bourget st begins

53 Martin G., laborer
Lemaire Alfred, carpenter
55 Benoit Joseph, laborer
57 Lauzon Mrs. E., wid P.
Bergevin Pierre, hatter
Plouffe Wilfred, laborer, r
57a Lécuyer Chas. M., laborer, r
59a Hébert Treffié, sen., navigator
Hébert Treffié, jun., laborer
61 Lalonde Antoine
Dulumeau Mrs. H., wid Ant., r
63 Chatigny Jos., laborer
63a Rhéaume Jos., laborer
65 Surprenant Alph., laborer
65a Leduc Alex., loom fixer
65b Trudeau J. Bte., sen., laborer
Trudeau Octave, machinist
67 Hébert André, laborer
69 Faille E., night watchman
Parent Wilfrid, carter, r
70 Plante Ant., carter

Turgeon st begins

Moseley Shoe Leather Co.

St Augustin st commences

G.T.R. track intersects

Merchants Cotton Co., A. A. Ayer, pres; W. G. Cheney, sec-treas; Alfred Hawksworth, supt; mill and office
Montreal Carriage Leather Co., J. Alex. Stevenson, proptr

St Zoé lane commences

209 Charron Dosithée, painter
213 Keyworth Thos., clerk
215 Fex Wm., laborer
217 Huneau Godfroy, laborer

St Ferdinand st commences

219 Léger Antoine, grocer
Lavoie Adélard, laborer
Hodgson J. N. C.
221 Lavoie Ernest, laborer
227 Gauthier Chs., carter

St Philippe st commences

245 Delorme Louis, grocer
245a Desroches Wm., weaver
249 Lalonde Joseph, joiner
253 Landry Joseph, laborer
255 Lavoie Jos., laborer
257 Coulombe Geo., joiner, r
259 St Jacques Elie, gardener, r
259a Rhéaume Paul, laborer, r
261 Dufault Amb., laborer
263 Giroux Wm., engineer, r
263a Lamarche Jos., stonecutter
263b Lalonde Chas., joiner
263c McKerr Mrs. A., wid Robert
McKerr Robt. Jas., conductor
265 Dumais Alphonse, moulder, r
267 Savard Jules, laborer
269 Lajoie Joseph, weaver, r
271 Lemieux Pierre, laborer
271a Lachance D., joiner
Bernier Elz., electrician
271b Lefebvre Chas., laborer
273 Couillard Mrs. G., wid R.
275 Couillard Mrs. Georgina, hotel

St Marguerite st intersects

277 Ricard Elie, butcher
279 Cyr Joseph, mason
281 Granger Jos., fruit trader
283 Cadieux Alph., laborer
285 Rochon Charles, laborer
287 Vezina Mrs. Mary, wid Frs.
293 Seguin Romuald, mason
295 Brodeur Fabien, laborer
297 L'Archevêque Jos., laborer
299 Bélair Jos., hatter
301 Forget Henri, laborer
Duquette Octave, laborer
303 Brisebois Louis, r
Chabot Francis, laborer, r
Fauteux Mrs. M., wid Jos.
305 Hotte Louis, laborer, r
307 Baillargé Jacques, milkman

Beaudoin st begins

311 Reeves Edmond, hotelkeeper
313 Goyer Ferdinand, laborer
Thibeault John, laborer
Geoffrion Félix, joiner, r

St Andre, *from 1353 Notre Dame north to Mount Royal av., St James and St Jean Baptiste wards*

1 Lussier Henri, carter
3 Bureau Joseph, mason
Bourbeau John, laborer
6 Gauthier Adelard, laborer
7 Ryan Henry, steamfitter
8 Gareau Hormisdas, laborer
9 Duncause Pierre, butcher
10 Wickham John, laborer
11 Talon Hector, printer
12 Chamberland E., shoemaker
13 Collins John, cooper

Rousseau st begins

15 Degrandmaison Chas., laborer
18 Laganière Cordia, carter
19 Dubois J. Bte., trader
21 Boldue Onesime, carriagemkr
23 Whitney Arthur, laborer
25 Gougeon Antoine, laborer
27 Covent Michel, laborer
29 Nash James, cooper
31 Flanigan John, laborer

Perthius st begins

33 Lahaie Victor, foreman
35 Clément Mrs. C., wid Jos.
39 Latour Aug., bricklayer
Bialles Emile, joiner
41 Sheely John, engineer
43 O'Sullivan M., checker C.P.R.
Hamelin Jos., laborer
45 Blass Wm. P., C.P.R.
Lescarbeau Xavier, clerk
47 Robert Adelard, laborer
49 Caisse Pierre, fireman
52 Desautels Jos., grocer

Craig st intersects

61 Baillargeon Mrs. S., wid E., hotel
63 Gagnon Adelmar, cigarmaker
Constantineau Maxime, carter
65 Dupont Eloi, employee C.P.R.
Mercier Alfred, storeman
65½ Montmigny Michel, horseshoer
67 Faust & DeLorimier, veterinary surgeons
69 Dupont Treffié, laborer
71 St Pierre Adolphe, horsedealer
73 Chaput Ernest, laborer
75 Belanger F. X., civil employee
77 Gagnier Philorant, painter
79 Gagné Mrs. D., wid Phillias
81 Mercier Frs., laborer
83 Guay Joseph, carter
87 Hebert Mrs. Emilie, wid M.
89 Brunet Thaddée, clerk
Larocque Arthur, saddler

91 Houle Alexis, roofer, r
93 Audy J. Bte., laborer

Dubord st begins

95 Boisvert D., storeman
Thornton Mrs. June, wid Jas.
97 Compagna Alexis, machinist
98 Spitzfaden Otto, laborer
99 Gaue Louis S., tailor
100 Dallaire L. J. A., accountant
101 Wand Gaven, cutter
102 Guilbault Eustache, gardener
103 Archambault Urgele, grocer
104 Lecompte Mrs. L., wid Adolphe
105 Chabot Arthur J., printer
Robert Julien
107 Desautels Chas., photographer
109 Montmigny Michel, blacksmith
110 Delcourt Jos. E., bookkeeper
111 Bernard Joseph, joiner
112 Rochette Jos., machinist
113 Guay Nap., storeman
114 Hardy Gaudias, laborer
114½ Bertrand Francois, laborer, r
115 Lachapelle Arthur, laborer
116 Maguire Thos. M., C.P.R.
117 Huart Israel, laborer
118 Beaudry Jos. Ant., of C. A. Dumaine & Cie.

Contant st begins

121 Milloy P. A., ginger ale factory
122
125 Feeney Roger, mason
127 Marleau Miss C., dressmaker

Lagauchetière st intersects

135 Mercier Mrs. A., wid Edouard
137
139 Richer Jos., trader
141
151 Ferland & Co., mnfrs soda water, ginger ale and champagne cider
153 Ferland Alf., of Ferland & Co.
155 Morgan F. A., clerk C.P.R.
157 Desrochers A., carriagemaker
159 Hamel D. Alph., paymaster City hall

Dorchester st intersects

182 Bonenfant Cyprien, shipper
183 Hervieux Alex., com traveller
184 Owen G. E., clerk
185 Richard Camille, com traveller
Brosseau H. H., clerk C.P.R.
186 Forget Wilfrid, bookkeeper
187 Dubé Miss Alice, bdg house
188 Hochu J. A., clerk
189 Richard Pacifique, policeman
190 Charron George, fish dealer
191 Tellier J. A., contractor
192 Dumont Joseph, joiner
193 St Jean Thos., sen., accountant
194 Mercier Wilfrid, contractor
Lapointe George, manager
195 St Jean Adelard, clerk
St Jean Thomas, jun., clerk
196 Trudel Zotique, architect
197 Hébert Aimé, joiner
198 Morin Arthur, plumber
199 St Jean Paul, clerk
Cawthorn James, trader, r
200 Delage Joseph, carpenter

Louis Hippolyte st begins

201 Baril Hormidas, shoemaker, r
Dubois Camille, clerk, r
203 Ethier Israel, gardener
205 Trudeau Alexandre, engineer
207 Simard Michel, joiner
209 St Antoine Edouard, grocer

Robillard av ends

Marie Joseph st begins

210 Goulet Jos., of Goulet & Frère
211 Bourdon J. Eugene, butcher
213 Rochon Victor, com traveller
214 Bleau J. A., bank employee
215 Légaré Joseph, joiner
217 Baril W., manufacturer
220 Guilbault David, driver
222 Dutendre Octave, carpenter
223 Sigouin André, bookbinder
224 Bertrand Albert, laborer
225 Beaudoin Arthur, joiner
226 Noel Philias, agent
227 Leroyer Etienne, engineer
229 Lavigueur Jos. R., joiner
230 Montbriand L. Roch, architect
231 Chevalier Mrs. M., wid Louis
233 Archambault J. L. Oscar, accountant
234 Foster R., road master M.S.R.
235 Garlépy J. T., carriagemaker
236
237 Senecal Fabien, com traveller
238 Rheaume J., of Rheaume & Belanger
239 Sureau Eustache, laborer
241 Sentenne Hubert C., contractor
242 Vallée Stephen, civic employee
243 Duclos Mrs. Sophie, wid N.
244 St Aubin Belzaine, butcher
245 Loranger L. C. A., joiner
246 St Charles Joseph, butcher
247 Auclair Pierre, barkeeper
248 Duchaine Jérome, laborer

St Catherine st intersects

251 Leclère G., mngr Quebec bank
253 Bell Teleph. Office, Pay station
262 Prudhomme Mrs. A., wid P.
264 Perrault Miss G., dressmaker
266 Doutre J. Bte., advocate
266 Bertrand Emile
267
268 Dandurand Moise, bailiff
269 Laurin Gedeon, contractor
Laurin Amedée, painter
270 Viau Mrs. A., wid Toussaint
271 Rochon Joseph, com traveller
272 Gélinas Mrs. O., wid Honoré, bdg hse
273 Gosselin Joseph, butcher
273a Leblanc Hector J., clerk
274 Gravel Mrs. H., wid J. Bte.
276 Filion L. Joseph, clerk
277a Tourneur Mrs. M. L., wid J. N.
279 Caron Louis Alex., accountant
280 O'Leary Patrick, M.D.
280a Havard Magloire, clerk
282 Renaud X. E., painter
284 Delorme Horm., accountant
284a Forgue Alex., clerk
285 Bourassa—, clerk
286 Collette Ernest, accountant
288 Brossard Emile, com traveller
289 Tétrault Félix
290 Ritchot A. P., broker
291 Duquette Gustave, contractor
293 Gouin Eugene, civil employee
295 Gendron Frs., barkeeper
296 Perrault Ovila, barkeeper
297 Danemark John J., of Danemark & Hickok
299 Danemark & Hickok, grocers
309 Marsan Zephirin, tobacconist
311 Piché Ferdinand, engineer
313 Giard Mrs. A., wid Victor
315 Banford Jackson, Can. Steam laundry
317 Longtin Miss A., dressmaker
319 Pruneau Tél., bookkeeper
321 Robichaud N. S., com traveller

DeMontigny st intersects

322 Beauchamp Mrs. M. L., wid H.
323 Rosconi Francis, jun., clerk
324 Chevalier T. A. F., clerk
325 Germain Mrs. P., wid H. A.
326 Bourque Hilaire, engineer
327 Panneton Philippe, clerk
329 Hudon Napoléon, com traveller
330 Labelle Geo., merchant
331 Grothé C. R., bookkeep
332 Duchesneau A. H., conf
333 Genest —, com traveller
334 Chevalier Jos., ins agen
335 Greene Francis, enginee
336 Pageau George, druggis
337 Racicot A. Edouard,
338 Dupré Eustache, tailor
339 Larose Louis, joiner
340 Rolland Ovila, com trav
341 Glackmeyer Mrs. F., wi
342 Rivard Joseph, bookke
343 Huot Ed., clerk
344 Jetté Ed., of Jetté & Le
345 Drolet John, framer
346 Beausoleil Gregoire, m
347 Thérien Jos. H., clerk
348 Bouthillier Ernest, acc
349 Bourgeau Mrs. E., wid
350 Macbeth Alf., com tra
351 Doyon Philippe, clerk
Boucher Miss Ida, dre
352 Payette A. Eugène, no
353 Dubreuil Ulric, mercha
354 Lefebvre Napoleon, ba
356 Auger Joseph, joiner
Fortier Hormisdas, cle
358 Leonard L., boots and

St André lane end

360 Longpré Mrs. D., wid
361 Ethier Alderic, grocer
362 Bourdon Mrs. Céline,
363 Rochon Alfred, forem
364 Bergeron Josephat, of geron & Co.
365 Chamberland Herm.,
366 Gravel Philias, barber
368 Bourbonniere Jules, mngr of La Cie. de Electrique Imperiale
369 Gélinas Louis Nap., b
370 Descarie Adolphe, cle
371 Gaudet A., supt Sun
372 Choquette Eugène, tai
Huot Thomas, tinsmit
373 Malo Joseph, carter
Malo Armand, golds
Malo Samuel, joiner
374 Landreville Medard,
375 Nourie Charles
376 Maillet J. B. E., phys
Maillet Oscar, tailor
Maillet Raphael, dru
377 Comeau Lucien, com
378 Viens Louis, merchan
379 Charbonneau Alf., co
380 Sicard J. Bte., com t
381 Asselin Mrs. R., wid
382 Lefebvre Joseph, tail
383 Lonergan Simon, acc
384 Rodier J. A., journal
385 Perrin Léonidas, ins
386 Vaillantcourt Benj.,
387 Clement Mrs. A., wi
388 Granger M. N. C., a
389 Provost Hector, clerk
390 Laurin Alp., violin
391 Tessier Oscar, bookk
392 Dazé Henri, M.D., p
393 Pominville Joseph,
394 Hamelin Hercule, a
395 Pauzé J. Bte., paint
396 Savignac E. C., book
397 Breton Pierre Nap.,
398 Larochelle George,
399 Lambert Eugene, gr

Lafayette av inte

400 Rouillard Mrs. C.,
401 Chamberland J. O.,
Contant Joseph E.,
402 Lanthier J. G., chec
403 Dumont Magloire,
Dumont Henri, ins

Bertrand J. Bte
Bruneau Arth., com traveller
Bruneau F. Xavier, tailor
Brunelle Léon, clerk
Brunois George, butcher
Brunoin Mrs. Rose, wid Chas.
Brunoy Philéas, leather cutter
Brunoy Jérémie, plasterer
Bruno Joseph, goldsmith
Brunsambault Alph., merchant
Brunsargeon Mrs. S., wid Ed.
Brunsargeon Philémon, tinsmith
Brunsarais Alfred, shoe merch.
Brunsbousse Joseph, agent
Brunte Pierre Edouard, clerk
Brunvallier J. Bte., customs officer
Brunvelin Francis, tanner, r
Brunvenais Felix, painter, r
Brunvenue Octave, laborer, r
Brunvielle Philibert, mason, r
Brunvenueau Mrs., wid J., r
Brunvenel Pierre, joiner, r
Brunvisette Chs. Isaie, manager
Brunvisio Jean, contractor
Brunvisseur E. R., of Prieur & Co.
Brunvisseault Geo., com traveller
Brunvisier Robert, saddler
Bruyère J. O., of J. O. Labrecque & Cie.
Bruyère Miss F.
Bruyant Miss Blanche
Bruyam Guillaume, clerk
Bruyère Mederic, clerk
Bruyano Rodolphe, shoemaker
Bruyère F. X., joiner
Bruyette Oscar, bricklayer
Bruyna Joseph, painter
Bruyland Ant., storeman
Bruyère Maisonneuve T., stonecutter
Bruyère Edouard, laborer
Bruyère Narcisse, joiner
Bruyère Albert, driver
Bruyère Horace, grocer
Bruyère Edouard, P. O. clerk
Bruyère Elzear, herborist
Bruyère Albert, cooper
Bruyère Ferdinand, tailor
Bruyère Frs., cooper
Bruyère W. J., bookkeeper
Bruyère H., clerk
Bruyère H. A., clerk City hall
Bruyère J. O., special ins agent
Bruyère Jos., foreman
Bruyère F. X., hatter
Bruyère André, joiner
Bruyère Joseph, cooper
Bruyère Alphonse
Bruyère Azarie, manager
Bruyère Chas., joiner
Bruyère J. Gustave, of Renaud & Roissonnault
Bruyère Mrs. J., wid Jos.

Bruyère Alfred, pictures
Bruyère Alb. N., bookkeeper
Bruyère Léon, civic employee
Bruyère Miss A., dressmkr
Bruyère Jos., letter carrier
Bruyère Christopher, clerk
Bruyère Joseph, clerk
Bruyère Jules Ovide, clerk
Bruyère Isaie
Bruyère Anselme, plasterer
Bruyère J. E., grocer
Bruyère Alphonse, plumber
Bruyère Alf. M., collector
Bruyère X., bookkeeper
Bruyère Chas. A., accountant
Bruyère P. A., printer
Bruyère C. A., agent
Bruyère Geo., grain merchant
Bruyère Max., watchmaker
Bruyère Alfred, engineer
Bruyère Léon C., printer
Bruyère L. N. Alfred, tailor
Bruyère Hector, shipper
Bruyère Raoul, fur cutter

476 Ritchot Ernest, shipper
477 Brossard Azarie, joiner
478 Gareau E. R., agent
479 Bedard Pierre, M.D.
480 Beauvais Godfrol
481 Rochon Joseph, hatter
482 Rickner Charles, fruit dealer
483 Pepin Joseph
484 Clark Thomas M., clerk
485 Goulet J. Aug., com trav
486 Longpré Joseph, foreman
487 Murphy Joseph, bookkeeper
488 Cyr Mrs. Emma, wid Arthur
489 Tremblay Symphonien, joiner
490 Jetté Gustave, agent
491 Donals Mrs. Jos., wid Nap.
Donals Alfred, clerk
492 Grenier Jacques, jun., acct
493 Bergeron Hector, bricklayer
495 Morache Isidore, contractor
Allard Thos., clerk
497 Julien William, tailor
498 Lebrun Mrs., wid
499 Morache Ephrem, contractor
500 Dudemaine & Frères, hotelkprs

Ontario st intersects

518 Poissant J. C., M.D., specialist
524 Barolet Armand, clerk
525 Paquette Eph., of Paquette Frères
526 Laverdière Joseph, joiner
527 Maillet Arthur, druggist
528 Leblanc Ferdinand Jos., carter
529 Hervieux P. E., com traveller
530 Pambrun Edouard, clerk
531 Mirault David, laborer
532 Trempe J. Stan., lieut police
533 Lemieux Ernest, tailor
534 Sigouin Dosithée, clerk
535 Vaillancourt Alex., painter
Vaillancourt Almanz., painter decorator
536 Courville Mrs. P., wid J. Bte.
537 Colonnier Paul, teacher
538 Martin Delphis, merchant
539 Bisson Mrs. P., wid Louis
540 Vigeant Nap., trader
541 Denis Théophile, civil and mining engineer
542
543 Favreau A. H., com traveller
544 Gélinas A. P., school teacher
545 Légaré Adolphe H., agent
546 Madden Hugh
547 Turgeon Zéphirin, bookkeeper
Turgeon J. L., clerk
548 Désève Louis O., clerk
Bourgeault Jos., clerk
549 Beaupré Cyriac, agent
550 Genin J. Bte., inventor
551 Gelinas Narcisse, school teachr
552 Lefaivre Antoine A., M.D.
553
554 Dusablon Stanislas, contractor
555 Richelieu Télesphore, tailor
556 Martin J. A., accountant
557 Gaudry S., school teacher
558 Gascon J. Bte., prov dealer
559 Marien Alfred, accountant
560 Benoit Mrs. M., wid Olivier
561 Jodoin Louis Octave, supt Metropolitan Ins. Co.
562 Carli Alex., sculptor
563 Tessier A. L., accountant
564 Normandeau J., com traveller
565 Thérianlt Thomas, C.P.R.
566 Barbeau Odilon, com traveller
Barbeau Edmond, com traveller
Barbeau Armand, artist
567 Jobin Joseph, joiner
568 Langlois Félix, merchant
569 Boucher Adolphe, clerk Bell Telephone Co.
570 Singer Mrs. E., wid F. B.
Singer Charles, clerk

570 Benard Mrs. S., wid Olivier
571 Meunier Nap., com traveller
572 Lemay Ephrem, agent
573 Laporte Louis, tailor
574 St Martin Charles, tailor
575 Comtois T. H., of Hubert & Comtois
577 Dassylva Mrs. M., wid Antoine
579 Gauvin Léon, clerk
581 Desforges Joseph, of Desforges & Geoffrion
583 Couvrette Miss M. L., music teacher
Couvrette Adolphe, contractor
585 Couvrette Arthur, contractor
587 Trudel Mrs. H., wid Victor
589 Parent J. Emilien, clerk
591 Brosseau Jos., wood dealer
593 Lagarde Edm., stonecutter
595 Lagarde Miss R., dressmaker
597 Kelly Antoine W., contractor
599 Lamalice Philippe, clerk
601 Dubost Auguste, merchant
603 Chagnon Edmond, clerk
605 Denechaud Oscar F., manager
607
609 Penny William, letter carrier
611 O'Brien R. Patrick, journalist
613 McCallum W. H., agent
615 Perrault J. U., fur merchant
617 Pope Allan, plumber
619 Bodurd Auguste, gov employee
619a Watson W. L., com traveller
621 Brunette Alexis, smallwares

Sherbrooke st intersects

631 Vallerand F. O., ins agent
632 Blumhart W. E., journalist
633
634 Bernier Jos. Ernest, teacher
635 Lafricain Théo., com traveller
Fabre Gustave R.
636 Dufresne Ls., clerk
637 Wall Wm., clerk
638 Benoit Zénophile, clerk
639 Rourke John, sen., accountant
640 Holland A. F., fur mnfr
641 Parent Ovide, engineer
Parent Joseph S., bookkeeper
642 Telmosse Jos. G., accountant
643 Fielder R., cashier
644 Boucher Gilbert Séraphin
645 Mazurette T. N., conductor CPR
646 Ducharme Emile, teacher
647 St Jean E. J., inspector
Thivierge J. A., bookkeeper
648 Bernier Miss Elise
649
650 Geoffroy George, grocer
651 Campbell John, agent
652 Desy Louis A., engineer
654 Lecavalier Mrs. Z., wid J. Bte.
656 Poulin J. H., tailor

Cherrier st intersects

661 Ouimet Damase Jos., grocer
662 Shippel Henry
663 Brien Philias, general store
Belhumeur Xavier, laborer, r
667 Champagne Jos., mason
669 St Jean Mrs. M., wid Auguste
671 Brisebois Nap., teacher
673 Brisebois Alexandre, teacher
675 Mailhot J. Arthur, machinist
677 Delorme Timothé, clerk
679 Duchesneau Miss Julie
680 Dupuis L. A. J., ins agent
681 Cinq Mars Alfred, accountant
682 Terroux J. Aimé, trader
683 Normandin Mrs. M., wid Horace
Merrill Jos., electrician
Merrill Alex. L. C., clerk
684 Dupuis Frs. Pierre, wholesale fur trader
685 Petit Jardin de l'Enfance, Miss Laure Bernier, teacher

686 Leduc Eustache, barber
687 Langlois E., tailor
688 Lang Gilbert, agent
689 Sénécal Henri, jeweller
689a St John School
690 Breton Ellis, carter
Clément Frs., stonecutter
691 Chabassol Mrs. R. J., wid H. E.
692 Laberge Edmond, contractor
693 Venne Arthur, carter
Gagnier Joseph, shoemaker, r
694 Laberge Ang., stonecutter
695 Desjardins Jos., machinist
696 Pratte Zéphirin, foreman
697 Durand Auguste, joiner
698 Abel Joseph, foreman
699 Coyle James, milkman
700 Bergeron Jos. Horm., printer
700a Archambault Jos. S., LL.B.
701 Gaouette Edmond, shoemaker
702 Allard Louis, joiner
703 Proulx André, shoemaker
704 Thibaudeau J. A., sen., newspaper agent
Thibaudeau J. A., jun., printer
705 Mayer Mrs. T., wid Joseph
706 Beauchamp Isaïe, joiner
707 Richer Mrs. A., wid Alexis
708 Charland Régis, collector Water dept
709
710 Pinsonneault Jérémie, joiner
711
712 Proulx Olivier, com traveller
713 Lafond Jos.
714 Sylvestre L. M., merchant
715 Glover James, bloekcutter
716
717 Vallée Omer, agent
717a Lapierre Thomas, tinsmith
718
718a
719 Burns Michael, foreman
719a Gelz Jacob, decorator
720 Robertson Mrs. M., wid J. T.
721 Allaire Théophile, teacher
722 Raymond Jos., vet. surgeon
723 Vincent J. Nap., accountant
724 Crossan Geo. W., ins agent
725 Robert Diduce
727 Doré Louis, teacher
729 Dubue C., watchman
731 Rochon Emmanuel, contractor
733 Bégin Onésime, joiner
735 Bourassa S., cabinet maker
737 Gendron Nap., butcher
Desrochers J. B., storeman
738 Chaput Onésime J., laborer
739 Waechter Jean, confectioner
740 Ducharme Chas. A., joiner
741 Brunet Cyrille, bricklayer
742 Lamoureux Jos.
743
744 Lamoureux Louis, grocer
Lacroix Ozias, manager
745 Guy Joseph, butcher

Roy st intersects

747 Laughran J. Adelard, grocer
748 Richer Chs., butcher
749 Duhamel J. Stanislas, clerk
752 Wing Charlie, laundry
754 Vinette Ovila, clerk
755
756 Renaud Albert, civil employee
757 Garand L. de G., bookkeeper
758 Jarret Louis, laborer
759 Lambert Alfred, of Michaud, Lefebvre & Cie.
760 Gagnon Louis D., hotelkeeper
762 Belair Zéphirin, collector
763 Menard Geo., jeweller
764 Laflamme Joseph, sen., clerk
766 Laflamme Jos., jun., clerk
767 Tetreault Treffié, joiner
768 Rouillier P. E., bookkeeper
769
770 Vlau L., blacksmith
771 Bédard Napoléon, joiner
772 Trottier Louis, butcher
773 Gariépy Alfred, joiner
774 Hémond Alexandre, laborer
775 Thonin Mrs. Jean
776 Lionais Léon, cigarmaker
777 Blais Joseph, laborer
778 Dumouchel Alb., silversmith
779
780 Locat W., customs clerk
781 DeSerres Philippe, accountant
782 Piché J. R., tailor
783 Lapointe Henri, clerk
784 Primeau Jérémie, collector
Duval Joseph, hatter
785 Morin Albert, bookkeeper
785a Dupuis Eugène, of Dupuis & Frère
786 Lalonde Narcisse, suptd. of Canadian Dus.. Co.
787 Bailey George Oscar
788 Landreville Oscar, com trav
789 Dozois Jos. Léon, bookkeeper
790 Massicotte Elzear, com. traveller
791 Doré Mrs. Agnes, wid Elzéar
792 Janin G., civil engineer
793 Biron Joseph
794 Quévillon F. X., turner
795 Gauthier Jos. Alfred, joiner
796 Marlin Laurin, laborer
797 Ledue Adolphe Auguste, agent
798 Robillard Celestin, laborer
Hébert C., laborer
799 Laverdure Henri, bricklayer
800 Dubois Hormisdas, carpenter
801 Giroux Geo., of Giroux Frères
802 Marchand Désiré, grain, hay and produce dealer
803 Langlois Pierre, laborer
805 Plante Pierre, constable, and cigars and candies
810 Belleau Honoré, clerk
812 Mignault Alfred, clerk
813 Marynessen Alph., importer
814 Gondreau Paul, of Agence Generale du Canada
815 Marenand Mrs. Eleonore, wid Louis Proulx
816 Huot Léon, joiner
817 Beaudry Charles, piano tuner
818 Denis John E., bookkeeper
819
820 Lecours Adolphe, bookkeeper
821 Smith Thos., engineer
823 Héroux Jos., laborer
824 Boucher Cyrille, carter
824a Villeneuve Jos., carter
825 Poirier Olivier, cabinetmaker
826 Giroux & Frère, wood, coal and grain
827 Emond Augustin, laborer
828 Giroux Chas., jun., grain
828a Laporte Joseph, joiner
829 Labelle Ovila, painter
830 Lloyd Robert H., carpenter
830a Cyr Romuald, clerk
831 Florence Alfred, carter
832 Bilodeau Chs., shoemaker
833 Quenneville Alex., barber
834 Belhumeur Xavier, laborer
835 Croteau L. A., clerk
836 Gauthier Arthur, storeman
837 Mercile Chas., carter
838 Bouledisse J., carter
840 Lafrance J. B., laborer
841 Decelles André, restaurant
842 Tassé Adolphe, laborer
844 Labranche A., laborer
846 Lagacé Geo., laborer
848 Bertrand Séraphin, laborer
849 Gosselin Anatole, sculptor
850 Roch Louis, jun., laborer
851 Lecavalier Philias, baker
852 Carter Jos.
853 Allard Jean Marie
854 Roch Louis, laborer
855 Roussin Eugene, blacksm
856 Chartrand Jos., sen., la
857 Lemieux Jos., carter
858 Marion Pierre, joiner
859 Meunier Jos.
860 Laporte Joseph, mason
861 Jannard E., shoemaker
862 Lalumiere Narcisse, sho
863 Sylvain J. Hector, ins a
864 Bélanger Miss E., piano
Bélanger Octave, brickl
865 Sylvain Joseph, guardia
866 Chabot J. T., grocer
867 Marthineau Napoléon,
868 Thibeault Pierre, labor
869
870 Michaud Alfred, florist
871 Aubin Joseph, painter
872 Jallet Victor, laborer
873 Marineau Joseph, carb
874 Branchaud Isaac, store
Gendron Hubert, driv
876 Lebœuf Ignace, policem
878
879 Pace P., baker
Proulx Jos., horseshoe
880 Lafontaine Prosper, tim
882 Matthews R. W., mach
884 Perrin Jos., cabinetma
886 Barthe James, laborer
886a James Arthur, stoker
887 Lussier Herm., blacksm
888 Gervais Mrs. M., wid H
888a Morel Louis, foreman
Petitpas Alfred, paint
889 Hebert Ignace, laborer
890 Papineau H., butcher
891 Meunier George, butc
892 Mérineau Camille, bak
894 Gervais Louis, joiner
896 Gariépy George, sen.,
898 Homier Adolphe, ston
900 Beaudry Médérie, shoe
Paquette Raphael, joi

Duluth av intersec

912 Venne & Malo, groce
913 Larocque Ferd., resta
914 Bonin Arthur, storem
915 Tourville Maxime, sh
Ferland Mrs., wid Jo
916 Lafond Stanislas, cler
917 Larocque Ferdinand,
918 Gagne Toussaint, lab
919 LeBlanc Jos., butche
Labelle Magloire, bu
920 Laverdure David, loc
921 Bergeron Louis, carri
922 Brochu Chs., plumbe
923 Vézina Jérémie, driv
924 Charette F. L., plumb
925 Boisjoli Jos., shoema
926 Valiquette J. B., lab
927 Descoles Ephrem, jo
928 Coté Ludovic, clerk
Roy Mrs. E., wid Na
Gilbert Réné, joiner,
929 Decelles Victor, bake
Lefebvre T., milkma
Lefebvre Mrs. A., wi
930 Dussault Jos., engin
Villeneuve Jos., join
931 Venne Edouard, join
932 Hémuset J. Bte., ag
932a Charbonneau J. B.,
933 Venne Eugene, groc
934 Giroux Louis, labor
936 McGuire Joseph D.,
Dubreuil Abondius,
937 Pelletier Irénée, sho
Berthelet J. B., car
938 Joannette George, c
940 Guenette Adelard, b
942 Desrochers Anatole
943 Perreault J. V., gro

André, shoemaker
Chas., joiner
—, carter
Alphonse, stonecutter
John, carter, r
Amédée, storeman
Chs., carter
Jos., com traveller

Emilien, grocer
Anatole, painter
David, plasterer
Ed., carpenter
E. P., presser
Fabien, blacksmith
Léonidas, baker
Wilbrod, carpenter
Moise, laborer
Alfred, driver
George, laborer
Rodolphe, laborer
Didier, painter
Frs., laborer
Clovis, laborer
F. X., trunkmaker
Chas., shoemaker
Onesime, joiner
Pierre, laborer
André
Jos.
Gabriel, laborer
François Xavier, laborer
Zotique, laborer
Mrs. M., wid Jos., char-
Jos., laborer
Mrs. R., wid Damase
Eugene, motorman
Jos., stonecuttter
Magloire Antoine
Adelard, carpenter
Louis, gardener
M., constable
Mrs. E., wid Xavier
Ulric, clerk
Joseph, tailor
Nap., joiner
Jos., joiner
Jos. Remi, laborer
J. B., plasterer
Louis, joiner
Godf., plasterer
Alfred F., printer
O., real estate agt
Antoine
Clement, carter
Mrs. A., wid Joseph
Mrs. Florine, wid X.
Alfred, butcher
Vital, joiner
Eugene, barber
A., lumber merchant
Nazaire, grocer

J. Bte., painter
A., grain and hay
C., boots and shoes

d st intersects

Miss Marie, grocery
P., foreman
A., grocer
Eph., brickmaker
Chas., messenger
N., butcher
Louis, motorman
François, laborer
Henri, joiner
Toussaint, laborer, r
Israel, laborer, r
Cyprien, laborer, r
Mrs. M. L., wid P.
Jos., accountant
Joseph O.
Ernest, electrician
Frs. X., upholsterer
Sup., clerk

1063
1064
1065
1066
1067
1067a
1068
1069
1070
1071
1072
1073
1074
1076
1077
1078 St
1079
1080
1081
1082
1083
1084
1085
1086
1087
1088
1089
1089a
1090
1091
1091a
1092
1093
1094
1095
1096
1097
1098
1099
1100
1101
1103
1104
1105
1106
1107
1108
1109
1110
1111
1112
1113
1114
1115
1116

ier André, shoemaker
Chas., joiner
—, carter
Alphonse, stonecutter
John, carter, r
Amédée, storeman
Chs., carter
Jos., com traveller

Emilien, grocer
Anatole, painter
David, plasterer
Ed, carpenter
E. P., presser
Fabien, blacksmith
Leonidas, baker
Wilbrod, carpenter
Moise, laborer
Alfred, driver
George, laborer
Rodolphe, laborer
Didier, painter
Frs., laborer
Clovis, laborer
F. X., trunkmaker
Chas., shoemaker
Onesime, joiner
Pierre, laborer
Andre
Jos.
Gabriel, laborer
François Xavier, laborer
Zotique, laborer
Mrs. M., wid Jos., char-
Jos., laborer
Mrs. R., wid Damase
Eugene, motorman
Jos., stonecutter
Magloire Antoine
Adelard, carpenter
Louis, gardener
M., constable
Mrs. E., wid Xavier
Ulric, clerk
Joseph, tailor
Nap., joiner
Jos., joiner
Jos. Remi, laborer
J. B., plasterer
Louis, joiner
Godf., plasterer
Alfred F., printer
O., real estate agt
Antoine
Clement, carter
Mrs. A., wid Joseph
Mrs. Florine, wid N.
Alfred, butcher
Vital, joiner
Eugene, barber
A., lumber merchant
Nazaire, grocer

d. Bte., painter
., grain and hay
C., boots and shoes

Michel st intersects

Miss Marie, grocery
P., foreman
A., grocer
L. Eph., brickmaker
Thos., messenger
N., butcher
Louis, motorman
François, laborer
Henri, joiner
Israel, laborer, r
Toussaint, laborer, r
Cyprien, laborer, r
Mrs. M. L., wid P.
Jos., accountant
Joseph O.
Ernest, electrician
X., upholsterer
Nap., clerk

1040 Normand Jos., carpenter
1041 Paquette W., com traveller
1042 Park Mrs. J. A., ladies' nurse
Park John Alex., carpenter
1043 Bolsmenu Nor., cabinetmkr.
1044 Racette Eucl., of Galarneau & Racette
1045 Routhier Salem, constable
1046 Galarneau Jos., of Galarneau & Racette
1047 Desroches Miss L., Académie Ste Philomène
1048 Watson John A., lt. of police
1049 Dufaux Jos., policeman
1050 Berthiaume Chs., tinsmith
1051 Lambert C. E., carriagemaker
1052 McCraw John, meter maker
1053 Bourdon Jean, carriagemaker
1054 Marenger F., contractor
1055 DeGlandon Miss Christine, dressmaker
1056 Abel Levis, clerk
Petitclerc Wm , laborer
1057 Bachand Michel, painter
1058 Abel Léon, milkman
1059 L'Espérance Léon, clerk
1060 Gauvin Octave, painter
1061 Brunet Trefflé, baker
1062 Talbot Arthur, plumber
Laplante Basile, baker
Caisse Joseph, bailiff
1063 Malilé Isidore, sen., laborer
1064 Archambault Jos., com trav
1065 Longtin André, shoemaker
1066 Brien Roch
1067 Leclair Aristide, painter
1067a Letebvre Thos., plasterer
1068 Bernard Adélard, bread driver
1069 Gareau Henri, joiner
1070 Letebvre Napoléon, baker
1071 Mireault Zéphirin, storeman
1072 Brouillette Louis, baker
1073 Sarrazin Charles, joiner
1074 Nadeau Jean, carpenter
1076 Labranche Alderic, paper ruler
1077 Dupuis Joseph P., painter
1078 St Jean B., shoemaker and candles
1079 Provencher Denis, policeman
1080 Hébert Alexandre, carter
1081 Gagnon Jos., joiner
1082 Sicard Adolphe, driver
1083 Picard Jos., joiner
1084 Girard Ernest, carter
1085 Vanier Emile, contractor
1086 Brunet Alfred, bookkeeper
1087 Forget Joseph, beer bottler
1088 Dépocas Alfred, bookkeeper
1089 Giguere Wilfrid, founder
1089a L'Heureux Miss S.
1090 Bayard Zotique, tinsmith
1091 Lefort Arthur, laundryman
1091a Gagnon Augustin, shoemaker
1092 Perron Joseph, jo ner
1093 Perreault Joseph T., designer
1094 Lefebvre Ovide, com traveller
1095 Lacombe Augustin, laborer
1096 Paquette Mrs. M., wid Geo.
1097 Demers Jos., bricklayer
1098 Dugnay J., leather cutter
1099 Landry Wilfrid, butcher
1100 Cusson Ambroise, joiner
1101 Monette James, driver
1103 Arcouette F., cabinetmaker
1104 Lamarche Jos., plasterer
1105 Asselin Chs., carpenter
1106 Halbert Thomas, stonecutter
1107 Allard Herménégilde, driver
1108 Giroux Fred., painter
1109 Mackie John, agent
1110 Dumouchel Mrs. Aug., wld P.
1111 Chevalier M., saddler
1112 Robillard Nap., painter
1113 Lemay Ludger, lieut police
1114 Laclapelle F.
1115 Ray Peter, constable
1116 Robillard Nap., grocer
1117 Lacroix Chs., Coroner's officer
1118 Ash James, carpenter
1119 Guillemette Ls. Ph., flour mkr
1119a Guillemette E. P., grocer
1120 Ward Patrick, policeman
1120a Taylor John, stonecutter
1121 Lapierre Wm., tailor
1122 Kidd James, collector
1123 Meilleur H., carriage painter
1124 Reid James, laborer
1128 Campbell Donald, agent
1129 Lemarquand Jas., plasterer
1130 L'Ecuyer Isaie, butcher
1131
1132 Beaulieu Elie, painter
Boutin Edmond, conductor

Marianne st intersects

1133
1134 Archambault Ed., employee Bell tel.
1136 Marthieau Jos., bookkeeper
1138 Archambault C., notary
1140 McLaughlin Duncan, checker
1142 Sagala Antoine, electrician
1144
1146
1148 Gonée Miss Tharsile
1150 Vallières Léandre, contractor
1154 Thomas Charles, conductor
1155 King Mrs. Marie Louise, wld J.
1156 Cole Harrison A., machinist
1157 Bélanger Joseph E., collector
1158 Tourville Jos., joiner
1159 Reid James, engineer
1160 Meunier Narcisse, contractor
1161 Benoit Rodolphe, joiner
1162 Gravel Joseph, laborer
1163 Rousseau Alfred, joiner
1164 Blackmore Edward, com trav
1166 Léveille Olier, plasterer
1168 Tardy Delphis, baker
1170 Meunier Mrs., wid
1172 Beauchamp Alderic, plasterer
1174 Mousseau Ch., express driver
1176 Phaneuf Isidore, machinist
1178 Roy Octave, optician
1180 Clarke —
1182 Lanot A., mason contractor
1184 Leblanc Israel, stonecutter
1186
1188 Leveque Joseph, laborer
1190 Perron Joseph, tailor
1192 Renaud Usina, ruler
1194 Rochon Napoleon, bricklayer
1196 Latremouille George, clerk
1198 Dixon William, carpenter
1200
1202
1204 Smith Mrs. Anna, wid Ed.
1206 DeLorimier Emile, accountant
1208 Boudreau J. B. A., dentist
1210
1212 Morin Clovis, bricklayer
1214 Chagnon Horace, manufact'r
1216 Beaulieu Mrs. Adelina, wid D.
1218 Pilet Armand, clerk
1220 Renaud Miss Corona
1222 Lebel Mrs. Sarah, wid Joseph
1224
1226 Dansereau Félix, wood mcht
1228

St Andre, *from St Zotique to City limits, St Denis ward*

Gagnier Ed., moulder

Belanger st intersects

Collin Pierre, scalemaker

St Andre lane, *off* 351 *St André, St James ward*

15 Augé Joseph, laborer
17 Pauzé J. Bte., laborer
17a Migué Fidèle, baker

19 Durocher Louis, shoemaker
21 Barthono Raffaele, laborer
23 Perrault, Ludger, joiner
Bernardino P., laborer
25
27 Paquin Joseph, laborer
29 Langlois Louis, carter
Labossière Alphonse, plumber
33 Ouimet Adélard, blacksmith
35 Beaudry Joseph, joiner
37 Labrecque & Mercure, carpenters
41 Labrecque Onesime, joiner
43 Langlois Desiré, carter

St Andrews, *St Gabriel ward, now Laprairie*

St Ann's market, *from St Peter west to 33 McGill, West ward*

Duhamel J. N., sen., clerk
Senécal Jos., asst clerk
1 Macaulay M. F., shipping, wholesale and retail provision merchant
5 Kelly Mrs. M., wid Michael, fruits and vegetables
7
9 Masterman A. S. & W. H., pork butchers
17 Nicholson George C., butcher
19 Mallette Alphonse, "
23 O'Gorman Jas., & Co., "
25 Denancourt Onésime, "
28 Searles Chas., "
29 Lefebvre Ed. U., "
30 Villeneuve Jos., wholesale "
35 Leboue Auguste
36
43 Outhet John R., "
47
49 Lefebvre P. O., provisions
51 Muer Alfred, "
55

Centre

Parent Antoine, lunch room
Condon Jos., provision dealer
14 Love R., fruits and vegetables

East end

Beaupré Mrs. L., wid Albert, vegetables
Senécal Ludger, fruits
Mearns Wm., baskets and hats

North side

1 O'Keefe Daniel, fruit dealer
2 St Michael Augustin, fruits and vegetables
3 Condon Jos., candies
4 Murray Mrs. Arthur, vegetables
5 McGiveney William, provision dealer
6 Monette Alf., poultry
7 Cutler Peter, vegetables
8 Monette Chas., poultry
Pringle G. W., provisions

West end

1 Pringle G. W., provisions
2 Reilly Miss M., fruits and vegetables
3 Whitehead Wm., lunch room

South side

Rafferty Frank, hats
Clark Pat., hats
Curran Maurice, hats and caps
Brown Peter, pork butcher

Fish market

Pegnem Patrick, fish dealer
Angle D. R., gen carter

St Antoine, *from 799 Craig west to the Junction of St Elizabeth av and St Henry, St Antoine ward, St Cunegonde and St Henry*

1 Manning Jas. E., grocer
2 Hughes J. W., sanitary plumber
7 Archibald Christopher, driver
9
11 Ledoux Alp., carriagemaker
13 Ondard Mrs. C., wid Ed.
15 O'Hara Michael
16 Pavement Joseph V., laborer
17 Decelle Hyacinthe of Dechene & Bergevin
Cooper Wm., tobacconist
18 Chapdelaine N., artist painter
19 Leroux J. B., butcher

St Genevieve st begins

20 Bush Walter, artist painter
21 Sherwin-Williams Co., The, mnfrs paints and varnishes, Walter H. Cottingham, mng director
22 Lortie Mrs. M., wid Léon
Lortie J. Edouard, saddler
Lortie Miss B., dressmaker
24
25 Simmons Mrs. M., restaurant
25a Felkon Mrs. M., wid G., bdg hse
26 Thomson Miss M., corsetmaker
27 Doyle John, decorator
28 St John Soup & Desk Co., The, R. J. White, manager
28a Burke Mrs. M., wid L.
28b O'Connor John, mason
29 Leclerc Clément, barber
30 Murphy Henry, laborer
30a Swanson John, tailor
30b Stevens Mrs. C. A., corsct agent and dealer
31 Sauriol Mrs. S., wid G., tob'nist
32
33 Liffiton W. T., jeweller
34 Cerini G. M., cabinetmaker and upholsterer
35 Markum John, plumber, gas and steam fitter
35a
35b Sing Lee, laundry
35c Pilon Isidore, butcher and cigar
36 McDonald John G., carpenter
37 Wiman Nathan, shoemaker
37a
37c
38 Bush Jos. W., portrait artist
Boyes J. J., artist
39 Wood John, saw mnfr, r Robertson George, bricklayer
39a
40
41
41½ Massé Euclide, grocer
41a Ostigny Mrs. Emma, wid N.
42 Black Mrs. C., wid Edward
42½ McCabe Miss M., bdg hse
43½
44 Croll Mrs. Isabella, wid John

St David lane ends

45 Meehan P., Casino restaurant
45½ Lazarus David, butcher
47 Deschamps Elzéar, fruits
49 Lavoie F., boots and shoes
49½ Lavoie Emery, confectioner
51 Campbell Chs., printer
Campbell John, carpenter and builder
Campbell Mrs. C., wid J., bdg hse
53½ Parker Jos., restaurant

St Monique st begins

54 Brunet A., painter and decorat'r
54½ Robidoux Stanislas, pl
55 Valois J. Avila, electri
Valois Mrs. Louise, wid
Cartier G. Etienne, M.
56 Ressler L., tailor
56½ Chong Sing, laundry
57 Deschesne & Bergevin tailors
58 Limoges Paul, tailor
58½ Millar Robert, aerate
Burnett Mrs. Charlott
J., Burnett's City e
60 O'Reilly Pat., printer
60a McBurney James, ca

Inspector st intersec

61 Lyons Herbert H., dr
Shaw Miss M., millin
61½ Gemmel Miss J., bdg
62 Coughlan Wm. J.
framer and gilder
62½ Hyenven Pierre, barb
63 Deschamps Séraphin,
63½
64 Tellier Mrs. J., wid J.
64½ Kelly John, storeman
65 Moreau Antoine, flor
65½ Larin Mrs. M., wid V.
66 Kelly Peter, book
music dealer
67
67½ Jodoin Thomas, gro
68 Winder John, upho
furniture dealer
69 Ker Robert, bdg hse
69½
72 Larivière Ad. C., o
& Dubé
76 Larivière R. C., of
Dubé
77 McGarrehan John,
79 Fawcett W., & Son
80 Feron Frank, of M
Son
Feron M., of M.
Son
Feron M., & Son,
82 Charlebois Alfred,
84 Laboissonnière Alb
84½ Brunet Alex., labo
Lépine Joseph, lab
Freney Patrick, la
Dupuis Arthur, ca
Vaillancourt A., m
86 Desloges Mrs. M.
86½ Kerrigan Rich., m
88 Burke Edw., brake
88½ Murphy Mrs. L.,

St Margaret st i

90 Delouray Mrs. J
91 Fletcher Mrs. Jam
confectionery
92 Smith J. D., stati
93 Conway Mrs. M.,
94 Hogan Thomas, p
95 Wise Robt., labo
96 Brophy Mrs. H.,
96½ Bigot Auguste,
cigar dealer
97 Stier Moses, shoe
98 Gillies John D.,
98a Ponton F., barbe
98b Durocher Miss P
Durocher Miss C
99 Gauthier Edm.,
100 Soly Jos. J., wat
101 Hughes Richard
102 Sing Quong, Ch
103 Dastous Mrs. P.,
conist
104 Harris Leonard
105 Carroll Terence
106 Cadieux Magl
107 Blais Alf., & Co
fitters
108 Richardson Jam

Cathedral st intersects

Léon, laborer
James, woollen finisher
Henry, millinery
Ernest, tobacconist
Henry
P. J., new and second
furniture
Mrs. Azilda, wid Léon,
dealer
William, laborer
Jas, engineer
Michael, inspector
Light Co.
Miss Mary, bdg hse
Alex., tailor
A., mercht tailor
Michel, engineer
Mrs. J., wid Francis
Robert, laborer
Geo. R., & Co.,
Robt., jun., carpenter
builder
J., laborer and bdg hse
tailor
Louis, tailor
Philémon, head cook
W. F., carpenter
Wm., jun., carpenter
Nathan, shoemaker
Louis V., barber
Wm. John, prop City
S., shoemaker
Mrs. S., wid John,
F. J., clerk
F. E., merchant
J., wood and coal
John H., adv. agent
Isaire, carriagemaker
Harry, mercht tailor
Mrs. G. R., fancy
J. E. H., chemist and
Victor st intersects
& Co., grain and hay
J. A., fruits and cigars
fruits, oysters, etc
Thos. W., prop Gales
Bros., boots and shoes,
and valises
Paul E., drug clerk
Vital, clerk
Mrs. V., underwear
home, Jos. Richard,
Wm. Nivin, vice-
Mrs. A. Waller,
Alf.
Henry, barber
J., stationer
dry goods
Arthur, M.D.
Mrs. E., wid R.
Cartières st ends
dispensary, E. E.
president; B. N.
secretary; Mrs.
caretaker
Stanislas, grocer
Robert, tailor
R., music tea cher
Mrs. M.A., wid J. J.
P.
P. T., clerk
Jos., clerk

Cathedral st intersects

Léon, laborer
James, woollen finisher
Henry, millinery
Ernest, tobacconist
Henry
P. J., new and second
furniture
Mrs. Azilda, wid Léon,
dealer
William, laborer
Jas , engineer
Michael, inspector
Light Co.
Miss Mary, bdg hse
Alex., tailor
A., mercht tailor
Michel, engineer
Mrs. J., wid Francis
Robert, laborer
Geo. R., & Co.,
Robt., jun., carpenter
builder

J., laborer and bdg hse
, tailor
Louis, tailor
Philemon, head cook
W. F., carpenter
Wm., jun., carpenter
Nathan, shoemaker
Louis V., barber
Wm. John, prop City
, shoemaker

Mrs. S., wid John,
hse
F. J., clerk
F. E., merchant
J., wood and coal
hant
John H., adv. agent
Isaac, carriagemaker
Harry, mercht tailor
Mrs. G. R., fancy
J. E. H., chemist and
ist

Fidelor st intersects

Jas. & Co., grain and hay
A., fruits and cigars
E., fruits, oysters, etc
Thos. W., prop Gales
ectionery
Bros., boots and shoes,
and valises
Paul E., drug clerk
Vital, clerk
Mrs. V., underwear
's home, Jos. Richard,
Wm. Nivin, vice-
: Mrs. A. Waller,
n
Alf.
Henry, barber
J., stationer
Mrs. E. H.
dry goods
Arthur, M.D.
Mrs. E., wid R.

Hôtellières st ends

dispensary, E. E.
, president; B. N.
ael, secretary; Mrs.
marais, caretaker
Stanislas, grocer
Albert, tailor
Mrs. R., music teacher
Mrs. M.A., wid J. J.
P.
P. T., clerk
Jos., clerk

149½ Perreault David
Benoit Chs., deputy clerk Q.B.
150 Olsan Mrs., wid Ola
151
151½ Stewart Marshall, confectioner
152 Cope Thomas, upholsterer
152½ Donnelly John, bdg hse
153 Ballantyne James, plumber
153½ Miller Alfred, machinist
Mitchell Louis, organ builder
Mitchell Miss M.
154 Rosen Alfred, tailor
154a Collins Pat., driver
155 McDonald Miss Mary, dressmkr
McDonald Miss M., dressmaker
156 Linotype Co., Tho. D. A. Poe, manager
157 Moffat Jas., dry goods
158 Gelt Samuel & Co., tailors
158a Pelletier Miss Eva, millinery
159½ Brault Pierre, carriagemaker
160½ Mailloux P. H., manager for Estate P. N. Mailloux
161 Evans Henry, bookkeeper
162 Reeves Alph., tailor and furrier
163 Spector Casper, grocer

Bisson st begins

163½ Britton Alex, fruit dealer
164 Watkins John, barber
165 Cadorette Jérémie
Cadorette Rodol., bookkeeper
166 Nettleson John, laborer
Marsh James, clerk
167 McPhee Miss Annie, bdg hse
167a Coote Arthur, carter
167½ Swan Wm., carpenter & builder
168 Labrie F., barber
Labrie J., waiter
168½ Murphy Richard, driver
169 Barry John, laborer
170 Lea Yea, laundry
170½ Bureau Louis, boots and shoes
171 Watt S. A. A., cashier
172 Lefebvre Louis, joiner
173 Watt Alex., bakery
174 Dubretzsky A., tobacconist
175 Lafontaine H. M. A., dry goods
175a McLaren Q., laborer
176½ Thomson Jas., & Co., cabinet makers
Hétu Mrs. M., wid F. X., restaurant
177 Acme Can works, James B. Campbell and Wm. Pratt, props
177a Campbell Jas. B., of Acme Can works
178 Richard Richard, joiner
179 Rosenthal J., mercht tailor
179½ Taylor Herbert J., painter
180 Mfron H., & Co., livery stables
181 Barette Théophile
181½ Sénécal Avila, mercht tailor
182 Verner Henry, patternmaker
183 Perrin Mrs. Jos., fancy goods
Montreal Homœopathic Dispensary
184½ Bates Thomas, driver
185 Anderson R. C., mercht tailor
186 O'Connell Michael, tobacconist
186½ Martin Mrs., wid E.
187 Moore James, jobbing gardener
188 Beaulieu J. B. D., grocer

St Felix st ends

188½ St Onge Clovis, joiner and confectionery
189 Lea Yea, Chinese laundry
Sauvageau F., contractor
190 Gurd Mrs. K., wid John
190½ Hyndman Mrs. M. J., wid J. Craig James, messenger
192 Moineau G., confectionery
192½ Leroux Alp., hardware
194½ Lebel E., shoemaker

196 Schild B., painter
Webb Thomas, r
196½ Barrette Théop., coal and wood
197 Manville Mrs. A., wid F., bdg hse
198 Brassard Joseph, barber
199 Harvey Wm , dry goods
200 King Wm., laborer
201 Munn A. D., prop Mountain Drug hall
202 Baillie W. J., watchmaker

Mountain st intersects

203 Sloan J., & Sons, boots & shoes
204 Bradford house, Ed. Bradford, prop
206 Ross Bros., grocers
206a McGarry Daniel
207 Welcome Hall Reading Room, Library and Gymnasium, J. D. Fraser, supt
Fraser J. David
208 Cunningham Daniel
208a McGarry Geo., provisions
209 Walsh Miss N., bdg hse
210 Deacon, B. R., house and sign painter
211 Beaton Miss, dressmaker
212 Tollington Chs., clerk
Tollington George, clerk C.P.R.
Tollington Samuel
Tollington William, bookkeeper
212a Siphen Michael G., clerk
213
213a Edwards R. B., & Co., boots and shoes and fancy goods
214 Grant Michael, blacksmith
214a Beauvais Mrs. A., wid I. A.
215 Bolton Mrs. Sarah, wid Jas.
216 Carson George, ins agent
216a Colrick John, printer
218 Loynachan Duncan, clerk
218a Robertson Chas., drug clerk
220 Park Wm., wood and coal
220a Carson Mrs. R., wid Wm.
222 Gervais Mrs. Albina, wid D.
222a Stewart Mrs. H., wid A.
224 Bryson Thos., checker C.P.R.
Bryson Albert C., clerk
226 Frappier Edm. C., bookkeeper
226a Cullen Thomas, storeman
Cullen Thomas M., bookkeeper
Cullen Miss, dressmaker
228 Curran John, provision mercht
Sullivan F. N., gen merchant
228a Tuddenham Albert, foreman
230 Patton James A., ins agent
232 Larin G. E., M. D.
Larin Mrs. S., wid F.
233 Wilson John H., hardware and coal merchant
233a McDonald L., grocer

Aqueduct st intersects

234 Ethier Narcisse, butcher
235 Donovan Mrs. Mary, wid M.
235½ Gould R. F., C.P.R.
236 Dolan Mrs. S., wid Francis
Dolan Hugh, bookkeeper
Dolan Michael, of Frs. Dolan & Son
Dolan Jas., com traveller
237 Club St Antoine, C. H. Barrette, manager
238 Rosaire Mrs. E., wid Dominique
238½ McMillan Mrs. C., wid Donald
Boyden Miss T., dressmaker
Boyden Mrs. R., wid Jas.
Paxton Mrs. S., wid Jas.
Kelly Mrs. E., wid Fred.
239 allogan P., C.P.R. passenger conductor
240 Mailloux Mrs., wid. O.
241 O'Connor T., fish dealer
O'Connor J. T., fish dealer
241a Kinsella T., beer bottler
242 Hayes Mrs. Helen, wid James

242½ Laurier Narcisse
243 Salv. Army Industrial home Holman Adjt. Maggie, officer in charge
244 Dixon Mrs. Sarah, wid Geo.

Versailles st ends

245 Murdoch Watters W., com trav
245a Lapointe Alexis, joiner
Duquette François
246 Hutton Bros., grocers
247
247½ Lee Yick, Chinese laundry
248 Jelley Sidney, baker
249 Grant Alonzo, C.P.R. conductor
249a Coughlin D. J., inspector
250
251 Donovan Peter
252 Dubé Edm., M. D.
253 Demers S., grocer
253a Hammond John, clerk
254 Rodier J. A., M.D.
255 Power Mrs. J., wid William
256 Smith J. C., tinsmith
Smith Thurston, pianist
256a Mugowan George, engineer
257 St Antoine de Padoue academy, Miss A. L. Cronin, directress
Cronin Miss Emilie, music teacher
Ternan Mrs. Robt., crayon artist
Ternan Robt., clerk
Ternan Edw. N., clerk
258
259 Fyfe James, scale mnfr
260 Powell Mrs. B., wid James
261 Aubry lieut.-col. A. D., M.D.
262 McKenzie D.
McKenzie James, clerk
McKenzie Wm. B., clerk
McKenzie John A., clerk
263 Boyd Hugh

Bishop av commences

264 Foisy J. H., printer

Lusignan st ends

265 Down John
266 Leduc Edouard, sen., produce merchant
267 Phelan Martin, merchant tailor
268 Brunet Mrs. D., wid F. H., prof of music
Letort Paul Augt., architect
268a Phuron Alphonse, butcher
269 Froome W. J., Bell tel wireman
269½ Boucher A., fruits and cigars

Mount St Mary av begins

270 Cox Mrs. Elizabeth, wid John
Cox W. H., notary
271 Gordon John A., plumber
272 Clark G., engineer
272a Reynolds Jas, storeman
Reynolds Miss J., dressmaker
273 Wing Long, laundry
274 Pallascio A., hardware
275 Miles Thos., tobacconist
Lacombe Joseph, shoemaker
276 Callaghan Michael, foreman
278 Leonard Miss M. H.
Leonard Christopher, gardener
279 McDonald Wm., contractor
Brady Bros., coal and wood
280 Toner John, clerk
281 Barlow Wm. John, foreman
281a Yondon Mrs. M., wid Thos.
282 Watson Geo., bailiff Sup court
Watson Miss Eleanor, dress maker
283 Weir Robert Smith, of J. & R. Weir
284 Lafrenière Miss Agnes, bdg hse
285 Fiset Geo., machinist
286
287 Berman John, electrician
Wilkinson Mrs. Jane
288 Legendre L. O., agent
Legendre R., clerk
289 Gospel hall
290 Williams Mrs. R., wid Jno.
Williams Jos., bookkeeper
291 Graham Bros., bakers and confectioners
292 Oday John, conductor C.V.R.
294 Liston Peter
296 Moore T., registry clerk P. O.
298 Labadie Felix, M. D.

Guy st intersects

302 Girard A., grocer
303
303a Brunner Fred., shoemaker
303b State & Grant, plumbers
305 McCarrey C. M., confectioner
306 Académie St Agnes, rev. sister Ste Marie du Crucifix, super.
307
308 McNally Mrs. B., wid W. P., fruits, &c
309 Ross W. L., tobacconist

Richmond st, intersects

310 Thompson Wm., cabinetmaker
Thompson Miss Bella, nurse
311 Harrigan P., clerk
312 Gilboy Mrs. L., wid Michael
313 Cantwell Thos., storeman
314 Clifford Wm., milkman
315 Scott John, coachman
316 Allan Wm., engineer
317
318 Gaboury L., laborer
319 Coggins Thos., grocer
320 Meehan P. James, com traveller
321½ Lancaster E., clerk
Lancaster Mrs. S., wid F.
Hodgson T. H., clerk
322 Fegan W. E., dry and fancy goods
Lane Mrs. John, dressmaker
323 Tong Kee, laundry
323a Nettleton Mrs. T., wid Thos.

St Martin st intersects

324 Bell H. A., butcher
325 Lavallée C. N., tobacconist
325a Laing Thos. R., tailor
325b Matthewson J. W., shipper
326 Taylor Wm. J., hatter
Taylor Miss D., dressmaker
327 McDonald John, carter
328
328½ Quinn James, joiner
329 St Anthony's Catholic Young Men's society, Jas. McIver, caretaker
McIver James, caretaker
330 Mooney James, carpenter
330½ Fyfe Frederick, foreman
331 Labelle Ernest, tobacco and barber
332 Reed Geo., com traveller
332½
334 Bannon James, mcht tailor
334½ Maloney John, carter
335
336 Jacobie F.
Jacobie Fred
Jacobie John, prop Perfection Oil Can Co.
Egg Chas., clerk C.P.R.
337
338 Perrigo W. L., sen., carter
Perrigo H., merchant tailor
339
340 Barr lt-col. James, real estate agent
341
342 Donnelly Daniel, ice merchant
343
344 Schmidt A. F., M.D.
345 Goyer A. E., druggist

Seigneurs st intersects

346 Donnelly rev. John E., priest St Anthony's ch
Sinnett rev John C., vica
348 Price John, of Jno. Price
Davis Geo., clerk
348½ MacManus Mrs. M., wid
350 Cunningham Frank, engi
350½ Muir Mrs. S. J., wid private school
352 Daly Ed.
Daly Miss Marguerite
352½ Doody Dennis, customs
353 St Anthony's church, rev Donnelly, parish priest
J. C. Sinnett, vicar
354 Smith H., second-hand
Smith Mrs. H., dressmak
355 Rough Mrs. S., wid And
356 Davis & Lawrence Co., li manfg druggists, Jo Bates, gen manager
Fellows Medical Mfg. Co pharmaceutical chemi
Riekseeker Theo., perfu
Wyeth John, & Bro., chemists

Chatham st ends

356½ Baillie Wm., mnfr
357 Campbell D., sen., of D. bell & Son
Campbell D., jun., of D. bell & Son
358 Tobin Mrs. C., wid Tho
Tobin W. J., clerk
358½ Barrat Geo., optician
Barrat W. E., com trav
359 Lacroix A., printer
Lacroix O., printer
360 Weaver Herbert J., en
360½ Whittet Wm., machini
361 Dyer Mrs. J., wid Jam
362 Mullarkey Mrs. M., wid
362½ Webb F., clerk
363 Miller J. D., bookkeep
364 Bury Mrs. Helen, wid J
French Wm., machinis
364½ Stewart Michael
Stewart J. W., of J.W. & Co.
Stewart J. A., of Stewart & Co.
365 Dyer John, manager
366 Macpherson Mrs., wid
367 Richardson W. H., in
369 Spier J. R., M.D.
370 McKeown Jas. H., bak
371 Bennett John, foreman
372 Palmer Wm. J., watch
372n McGill Jas., com trav
373 Boyne John, dentist
373a Beattie Robt., com tra
375 Hackett M. W., com
Hackett F. J., M.D., p
376 Ewan Bros., grocery
Ewan Andrew, of Ew
377 O'Connor Edward, M.
378a Lagacé Amedee, resta
379 Allen Mrs. E., wid Jn
379a McGeever Jas., clerk
McGeever Mrs A., wid
380 Long Wing Sing, lau
380a Walsh Michael, labor
381 Seybold John P., bu
382 Gales J. H., & Co., bu
383 MacKenzie Mrs. G., w
MacKenzie H. A., m
384 Roy Jos., & Co., groc
385 Tinning John, milkm
Cooper Fred., asst bo
Ward W. E., clerk G

Canning st inters

386 Smith Wm., foreman
386½ Jackson Peter, com
Jackson Wm. N. B.

Jackson A. E., com trav
Girard S. J., M.D.
Brennan Mrs. Sarah, wid Patr.
Howard Thomas
Egan Mrs. M., wid M. P.
Bower Alex., foreman

Picard J., mgr Can.. Liquor Co.
Arahill M., of M. Arahill & Co.

Fulford st ends

Currie John, tanner
Dunn John
Dunn William H., com trav
Currie Edward, druggist
Tarler Phillas
Collins T. R., grocer
McKenna Wm. L., of McKenna, Thompson & Co.
Jordan James, butcher
Jelley Mrs. A., wid A. E.
Lynch W. F.
Lynch Francis
Geiger Chs., clerk G. T. R.
White David, bookkeeper
Price Wm., boilermaker
Renard Mrs., wid Jos.
Constantineau Gédeon
Constantineau Raoul, printer
Brown Mrs. K., wid Peter
Donnelly G. W., clerk

George Wm., boilermaker
Connell Arthur, city meat insp
Hopkins John, prof of music
Harris James E., porter C.P.R.
Lebeau Calixte, advocate
Choquet Jos., com traveller
Juliette Miss B., dressmaker
Rose A. S., grocer
Decary A. C., of Decary & Brunet
Decary Alph., advocate
Mitchell J. C.
Batterbury F. R., of Batterbury, Chard & Jackson
Evans Mrs. M., wid R. J.
Taylor P., mgr Forsyth Gte. Co.
Collins H. R., sec detective dept City hall
Kemp John F., clerk

Roche Wilfred, clerk
Rowland Chas. A., machinist
Rose Marcus, agent C. V. R.
Langston J. Chas., bookkeeper
Langston Mrs. Mary, wid Henry
Lemieux W.
Wright H. K., clerk Union Bank
Callaher Alfred, cabinetmaker
Harrison Wm., broker
Roche A. S.

Gaudry av begins

Fraser Robert, blacksmith
Ewan D. W.

Forsyth Mrs., wid rev W. J.
Forsyth Walter H., B.A., M.D.
Forsyth W. O., B.A., B.C.L.
Holdstock C.B., Bell Telephone
Holdstock E., clerk C. P. R.
Garrick Wm., constable
Hogan Wm. F., clerk C.P.R.
Hall Henry, inspector
Roche Matthew, of M. Hicks & Co.

Dominion st ends

Lemieux Geo. A., bookkeeper
Lemieux Wm., sen.
Jackson Wm. E., clerk C.P.R.
Crawford Allan, com trav
Schneider G. F., clerk

Jackson A. E., com trav
Girard S. J., M.D.
Freeman Mrs. Sarah, wid Patr.
Ervold Thomas
Egan Mrs. M., wid M. P.
Bower Alex., foreman

Flynn J., mgr Can.. Liquor Co.
Arahill M., of M. Arahill & Co.

Fulford st ends

Currie John, tanner
Dunn John
Dunn William H., com trav
Devin Edward, druggist
Dozier Phillas
Dullins T. R., grocer
McKenna Wm. L., of McKenna, Thompson & Co.
Jordan James, butcher
Jodoin Mrs. A., wid A. E.
Jarch W. F.
Jarch Francis
Driver Chs., clerk G. T. R.
White David, bookkeeper
Dince Wm., boilermaker
Denard Mrs., wid Jos.
Constantineau Gédeon
Constantineau Raoul, printer
Brown Mrs. K., wid Peter
Bradley G. W., clerk

George Wm., boilermaker
Gemmill Arthur, city meat insp
Hopkins John, prof of music
Harris James E., porter C.P.R.
Hebert Calixte, advocate
Herbert Jos., com traveller
Hurlette Miss B., dressmaker
Howe A. S., grocer
Decary A. C., of Decary & Brunet
Doherty Alph., advocate
Mitchell J. C.
Hamersley F. R., of Batterbury, Chard & Jackson
Hynes Mrs. M., wid R. J.
Hughes P., mgr Forsyth Gte. Co.
Hollins H. R., sec detective dept City hall
Hogan John F., clerk

Hoche Wilfred, clerk
Holland Chas. A., machinist
Hone Marcus, agent C. V. R.
Hampton J. Chas., bookkeeper
Hampton Mrs. Mary, wid Henry
Hamon W.
Haight H. K., clerk Union Bank
Hamber Alfred, cabinetmaker
Harrison Wm., broker
Hobbie A. S.

Gaudry av begins

Gier Robert, blacksmith
Gen D. W.
Gurth Mrs., wid rev W. J.
Gurth Walter H., B.A., M.D.
Gurth W. O., B.A., B.C.L.
Gilcock C.B., Bell Telephone
Gilcock E., clerk C. P. R.
Garrick Wm., constable
Gibson Wm. F., clerk C.P.R.
Gill Henry, inspector
Gibb Matthew, of M. Hicks & Co.

Dominion st ends

Grimes Geo. A., bookkeeper
Grant Wm., sen.
Grahamson Wm. E., clerk C.P.R.
Gilchrist Allan, com trav
Gardner G. F., clerk

419 Lawes Mrs. C., wid Wm.
419a Decary P. J., jeweller
419b Dumontet Miss A., dressmaker
421 Cobb Chs., foreman
Cobb Howard, clerk
421a Jones G. P., bookkeeper
421b Sadler rev. Mitchel
Morton Mrs. M.,
423a Haynes Michael, Pullman car conductor
423b Spence T. A., book publisher
423c Donovan T. J., ins agent
Donovan F. E., ins agent
423d Schofield John, clerk
423e Poulin Louis Alph., agent
Labelle Stanislas, agent
424

Brandon av begins

425 Brunet Ovide, butcher
426 Bourbonnais Avila A., com trav
427 Foster Fred, clerk
428 Seath John, plumber
429 Hansford Marion, M.D.
429a Sénécal Theodule, tailor
430 Farr Wm., porter C.P.R.
431 Piché L. A.
433 Rosaire Mrs. Mary, wid D.
433a Jessiman Robt., commissary Pullman Car Co.
435 Wilson John,
437 Smelzer J. H., with W. W. Ogilvie
439 Dussault Nap., machinist
440 Cooke J. Stanley, clerk
Cooke Miss Cath.
441
442 Jones Patrick, driver
443 Robert Alex., liquor dealer
444 Braddick Mrs. I., wid Wm.
445 Prevost Jos. E., constable
447 Boivin Jos. G., bookkeeper
449 Arkison Mrs. A., wid Robt.
453
454 Décary P., sen., watchmaker
Décary Rémi, watchmaker
455 Gillett Alfred John, clerk
456 O'Connor J. D., trader
457 Dyke Chs., brassfinisher
458 George rev. J. Lyall, pastor Calvin church
459 Salmon Mrs. A., wid Wm.
460 Dineen M., contractor
461 Jackson Henry T., cabinetmkr
462 Dineen M., tobacco and barber
463 Pettigrew R. G., bookkeeper
464 Dunn Sam., com agent
465 Fleming Thos. C., bookkpr
467 Cotterell C., station dept C.P.R.
468 Labelle J. Bte., grocer
469 Page Simon

St Cuneyonde begins

470 Pensionnat Ste Angele, rev. sister Marie Charles, superioress
471 Dupuis F. X., of Dupuis & Lussier
473
473a Flaherty Thos., cond. G.T.R.
475

Woodstock av begins

475b Morin H.
477 Gagnon Albert L., ins. clerk
479 Roffey Hy., tailor
481
483 Agnew S., hatter

Vinet st ends

485 Hunt Robt. G., bookkeeper
487 Derrick M. F., supt Montrea Rolling mills
489 Cleudinneng Wm., sen.
Powers Edythe, M.D.
491 Tremblay P. O., hardware
495 Giblin Michael, com traveller
496 Hough Henry, machinist
497 McGoldrick John J., clerk

498 Durocher J. Brion
Durocher Horace T., dry goods
499 Hartenstein Mrs. J., dressmkr
Hartenstein Jos., engineer
Hartenstein W., clerk C.P.R.
501
503 Kirkup Miss B., preserver of natural flowers
504 Versailles Alph., butcher
505 Jacoble John B., coal oil

Calumet place begins

506 Turcot Esdras, tailor
507 Shea J., com traveller
508 Legault Miss E., dressmaker
509 Holliday Jos., engineer
Holliday Fred. S., agent
Holliday H., agent
510 Rice J. A., grocer
Wylie Wm., grocer
511 Cherry W. J., clerk
512 Jones John., P. O. clerk
513 Eddington Geo., confectioner
514 Mowat Robt., engineer
Shurlock Hy., engineer
515
516 Marlineau Jos., stationery
517 Richardson Chas. F., sen., Can. Express Co.
Richardson Chas. F., jun.
Northey W. M., clerk C.P.R.
Marston Mrs. C., wid Beaufoy
Findlay Mrs. F. N.
518 Nevin Benj., electrician
519 Logan Robt. T., clerk
520 Pepin Paul, wood and coal
521 Barry J. B., boots and shoes
522 Logan James, com traveller
523 Sidney Patrick, C.P.R.
524 Johnson Sam, agent
525 Barry Jno., boots and shoes
526 Hurtubise Frs., accountant

Calumet av intersects

530 Matheson John, contractor stone and brick
532 Morrissey Thos., foreman
Morrissey M. C., bookkeeper
534 St Yves Edward, mason
536 Munro Wm., carter
538 Tull Geo., gardener
540 Lockwood Benj., city trav

Atwater av intersects

Westmount begins on north side

St Henry begins on south side

551 Westmount Med. hall, F. O. Anderson, prop
552 Biltcliffe W., grocer
553 Greene W., plumber
556 Patterson John, cabinetmaker
557 Auld R. S., baker
558 Horne —
560 Currie John, machinist
562 Galley James G., clerk
564 Lee C. N., clerk
566 Furlong Thos., joiner
Furlong S., butcher
Furlong N. J., brassfinisher
568 Samuel Thos., electrician
570 Dodgson Burton R., printer
572 Morrissey John M., tel operator C.P.R.

Laurin av ends

574 Sweeney Jos.
576 McDonald John, photographer
578 Hackett Mrs. M., wid John
580 Davidson Mrs. M., wid M.
582 Irving David, clerk G.T.R.
584 Scott Wm., foreman
586 Davidson W. H., toolmaker
588 Marks G. W., manager
590 Brown James R., clerk
592 Morris Geo., shoe cutter
594 Downs Jas., car foreman CPR
596 McNiece T. W., bookkeeper

598 Matthews Patrick, ins agent
600 Crockford Arthur
601 Patterson John, tailor's cutter
602 Kollmar Nelson, miller
603 Long H., gent advert agent
604 Campbell J. J., clerk
605 Bonneville Vic., clerk
Bonneville J. A., baker
606 Bird A. S., electrician
607 Sawyer Jos., architect
608 Mansfield R. H., express messenger
610 Stewart Mrs. C., wid J., bdg hse
612
614 Elliott Geo., clerk
616 Brown Wm., driver
618
620 Lafrance Jos., & Co., butchers

Marin av ends

622 Vinet Mrs. P., wid A. S., grocer
624 Fauteux A., contractor
626
626a Caswell E. H., manager
628 Gauthier Jos., com trav
628a Reid Chas., coal and wood
630 Forbes A. T., manager
630a Graham J. M., clerk
630b
630c
631 Riddell Fred, painter
633 Gorman J. T., clerk
634 Niblo Mrs. J. C., wid John
636 Shepherd Ed., freight department G.T.R.
637 White Walter, clerk
638 Wattier Alex., joiner
639 Hopkins Chs., ironworker
640 Garicpy Tel., machinist
642
643
644 Laird Math., com traveller
645 Collins Isaac, porter C.P.R.
646 Kendal N., of R. J. & N. Kendal
647 Akerman Wm., of Akerman, Little & Co.
Stuart Walter E., butcher
648 Moulton H. A., manufacturer
Moulton Miss C. E., representative of Vinvi Co.
649
650 Mattey Jos. W., clerk
651 Jennings Wm. E., storeman
652
653
654 Thomson Robt., machinist
655 Elliott H., foreman
656 Legault & Bro., grocers

Walker av ends

657 Brossard Miss V., dressmaker
Trudeau David, blacksmith
658 Arseneault A., cigars and tobacco
659 Norton Chs., carpenter
660 Hill Wm., com traveller
661
662 Graham Mrs. H., wid Thos.
663
664 Pattison Mrs. Jane, wid John
665
666 Davis Wm., clerk
667 Locke Wm., machinist
668 Hermon John Ed., cook
669 Craig W. B., cond. Pull. car
670 Lamarre W., wood and coal
671 Jeffrey Ernest J.
672 Scott H. A. M., clerk C.P.R.
673
674 Pettigrew J. Carles, manager
675 Kingman M. A., com trav
676 Crossley James, editor Trade Review
677 Kendall James D., moulder
678 Lalonde I., contractor
679 Patterson Chs., porter C.P.R.
680 Larivière Alfred, foreman
681 Walpole Arthur, foreman
682 Singer Geo., blacksmith
682a Hume Mrs. Sarah, wid Sam.
683 Turkin Philip, expressman
684 Little Wm., milkman
685 Mathew E. M., manager
686 Craig John, bookkeeper
686a Kell Robert, butcher
687 Shea Michael, brassfinisher
688 David Joseph, butcher
689 Duckworth Wm., mnfrs agent
690 Trudeau O. G., grocery
690a Spence David, clerk
690b White Miss C., florist
691 Barbe Jas. S., porter C.P.R.
692 Preston Robt., loco foreman
692a Matthews Geo. F.
693 King Henry, clerk
694 Trudeau Ovide J., grocer
695 Brown John G., piano repairer
696
697 Dutton Richard T., asst supt Sun Life Ins. Co.
698 Allen Henry C.
Allen Geo. H., foreman
699 Lepage H., asst supt Metropolitan Life Ins Co.
700 Murray Alex., jun, accountant
Murray Alex., sen., sec treas St Henri Dis. school
701 Martin Joseph, baker
702 Whyddon Mrs. L., wid John
703 David Joseph, butcher
704 Loranger Max., merchant
705 Picard Louis A., dry goods
706 Marion Paul, clerk G. T. R.
708 Sheridan Mrs. James
709 Bancroft Geo., machinist
710 Ardagh Mrs.
711 Long Hum Sing, laundry
712 Eatough John, tackmaker
713 Cadieux & Brlars, plumbers and roofers
714 McConlea J. R., supt of Old Brewery Mission
715 Leduc Mrs. E., wid F. X.
716 Palardy F. L., M.D.
717 Ward Robert
718 Thompton A. H., of Thompson Mattress Co.
719 Gadbois Wilfrid, M.D.
720 Chevrier J. N., accountant
721 Dubost Fred., mnfr
722 Dinahan Robert, grocer
723 Reid Mrs. M., wid P.
Dalrymple C. R., bookkeeper
724 Tucker A. C., bookkeeper
725 Davis Wm., supt Williams Mnfg Co.
727 Harel J. B., C.E.
729 Pickard Ed. H., stenographer
731 Lajoie Hector, grocer
Primeau Eug., of Primeau & Coderre
733 Rousseau L. A., notary
735 Wilson A., inspector dairy separator
737 Martin J., baker and confectr
739 Boulanger Gustave, druggist
783 Kerr Wm, M.

Greene av intersects
Brewster av ends
Bel-Air av ends
Rose de Lima st ends
Annie st intersects
Park av intersects
Jacques Cartier sq
Agnes st intersects

1003 Bavington Jas., painter
1005
1007 Massie Olivier, cooper
1009 Love Geo., mason & contractr
1011
1013 Sutherland Elmer, student
1015 Handley Jas. R., laborer
1017 Stewart Andrew, storeman
1019 Cusack M., joiner & carpen

Metcalfe av intersects

1021 Ebenezer Methodist chur
rev. L. M. England, pastor

St Peter st intersects

1071 Laroche Mrs. S., confection
Laroche S., letter carrier
Rolland H., laborer, r
1072 Hurtubise & Frere, grocers
butchers
1081 Poirier Antoine, butcher
Sisters of St Ann Academy
St Henry
1082 Therlault F., mason
Brossean J. Bte., laborer
1083 Seguin Telesphore, contrac
Tessier J. Bte., mason
1085 Viau Francis, laborer
1087
1089 Rochon Wilfrid, butcher
1090 Lateur Jean, shoemaker
Bisson Nap., laborer
Daoust Nap., contractor
1090½ Clermont Auguste, shoema
1091 Bélair Jos., painter
Prudhomme Jos., plumber
1092
1093 Vincent Eusèbe, grocer
Vincent Jos. E., clerk
Vincent Noël, clerk
1094

Ferdinand st intersects

1095 Lebel Henri, cabinetmaker
1096 Gibault Albeni, fireman
1097 St Maurice Gédéon, shoe
Fill Anthony, laborer
1097½ Latulippe Magloire, baker
Prevost Joseph, mason
1098 Charrette Alp., jun., labore
Simpson Wm., laborer
1099 Cadieux Chas., laborer
1100 Melochc Samuel, laborer
1101 Bechard Jos., weaver
1102 Langlois C., carpenter
1103 Laurin Jos., laborer
1104 Colbeck Henry, shipper
1105 Charrette Pierre
1106 Charrette Alph., contractor
1107 Rochon Wilfrid, butcher
1108 Normington H., roller
1109 Gagné Philodes, joiner
1109a Coté Arthur, shoemaker
1110 Wait P. T., grocer
1111 Gladu Joseph, driver
1112 Leduc Théophile, laborer
1113 Provost Nap., mason
1114 Léger F. X. John, cabinet
Leger Damase, cabinetma
Leger Oscar, joiner
Leger Arthur, musician
1115 Goyer A., grocer
1116 Wait F. W., grocer

St Philippe st intersects

1121 St Germain Frs., real est
Beauregard Henry, bookke
1124 Brown James A., bleacher
1125 Labelle Jérome, gardener
Gagnier Mrs. E., wid Lou
1126 Lussier Ant., grocer
1127 Gagnier Mrs. D., wid Lou
1128 Gougeon Max., butcher
Roy Carmel, baker
Leduc Théophile, machin
1130a Duhamel —
1131 Viau Gédéon, joiner

St Marguerite st intersects

1132 Collin Jos., stonecutter
Capello Mrs. Mary L., wid
dressmaker

Skelcher Thos. H.
Parette Napoleon, laborer
Lebelron J., roofer
Tessier Isaie
Cadieux Mrs. V., wid J.
Neveu Jos., foreman
Seneeal J., Bte., gardener
Taillefer Napoleon, mason
Nantel Wilfrid, carter
Sirois Horace, carter
Nantel Jos., cooper
Lachaine A., grocer

St Alphonse st intersects

Demers Joseph, clerk
McGreevy Richard, polisher
Labaie V., carter
Savard Pacifique, tailor
Garaud Arthur, currier
Gagnon Eugene, mason
Lynch Pat., polisher
Davidson Jas., stamper
Lynch Edward, grinder

St Paul st intersects

Tessier Edmond, laborer
Farand Auguste, milkman
Lamontagne L., guardian

Fox Chs. Thos., manager
Deslaurlers Ferd., joiner
Cazelais Joseph

Lepitre Norbert, laborer
Premont J. B. A., ins agent
O'Brien Chs. V., accountant
Labelle Paul, laborer
Crochetière Ed., laborer
Poirier Simeon, laborer
Senécal Jos., contractor
Perkins Wm., cutlery
Payette F. X., carpenter
D'Aragon Sylvani, baggageman G.T.R.
Lalonde Wilfrid, conductor
Dimond Jno., constable
Cyr J. B., contractor
Poiterin Eug., clerk
Drapeau —, agent
Lapare Chs., policeman, r
Rolland Chas., laborer, r
Mongeau Alex., laborer
Plouffe Jos., butcher
Gravel H., butcher
Goulet & Preceau, hotelkprs
Montreal Street Railway Co.,
Alf. Dubé, car starter

St Elizabeth av intersects

Antoine market, *from*
mountain west to Aqueduct, St
Antoine ward

Bolleseur Molse, market clerk
Brophy Lawrence, asst clerk
Dimond Norbert, butcher
Cloutier N., "
Leroux E., "
Languedoc Jos. E., "
Privet D., "
Martin A., "
Collins Hilaire, & Bro., "
Villiatrault P., "
Lacette Mrs. Julia, "
Foyer Joseph, "
Raymond J. Bte, "
Richot N., "
Leroux Z., "
Pottier A., "
Lalonde O., "
Needle Wm., "
Senecal Z., "
Leroux M., "
Baron Alph., "

Sleicher Thos. H.
Parette Napoleon, laborer
Lebeiron J., roofer
Tessier Isaie
Calieux Mrs. V., wid J.
Neveu Jos., foreman
Senecal J., Bte., gardener
Taillefer Napoleon, mason
Nantel Wilfrid, carter
Sirois Horace, carter
Nantel Jos., cooper
Lachaine A., grocer

St Alphonse st intersects

Demers Joseph, clerk
McGreevy Richard, polisher
Labaie V., carter
Savard Pacifique, tailor
Garand Arthur, currier
Gagnon Eugene, mason
Lynch Pat., polisher
Davidson Jas., stamper
Lynch Edward, grinder

St Paul st intersects

Tessier Edmond, laboror
Farand Auguste, milkman
Lamontagne L., guardian

Fox Chs. Thos., manager
Deslauriers Ferd., joiner
Cazelais Joseph

Lepitre Norbert, laborer
Prevost J. B. A., ins agent
O'Brien Chs. V., accountant
Labelle Paul, laborer
Crochetière Ed., laborer
Poirier Simeon, laborer
Senécal Jos., contractor
Perkins Wm., cutlery
Parette F. X., carpenter
D'Aragon Sylvain, baggageman G.T.R.
Lalonde Wilfrid, conductor
Dimond Jno., constable
Cyr J. B., contractor
Poitevin Eug., clerk
Drapeau —, agent
Laparé Chs., policeman, r
Rolland Chas., laborer, r
Mongeau Alex., laborer
Plouffe Jos., butcher
Gravel H., butcher
Goulet & Preceau, hotelkprs
Montreal Street Railway Co., Alf. Dubé, car starter

St Elizabeth av intersects

Antoine market, *from fountain west to Aqueduct, St Antoine ward*

Bellecœur Moise, market clerk
Brophy Lawrence, asst clerk
Dimond Norbert, butcher
Dallier N., "
Leroux E., "
Languedoc Jos. E., "
Rivet D., "
Martin A., "
Collins Hilaire, & Bro., "
Hilatrault P., "
Lacette Mrs. Julia, "
Foyer Joseph, "
Raymond J. Bte. "
Richot N., "
Leroux Z., "
Pottier A., "
Lalonde O., "
Tweedie Wm., "
Senécal Z., "
Leroux M., "
Lebaron Alph., "

Fruits, vegetables, &c.

1 Mercier O. Louis, fruit dealer
Seymour Mrs., vegetables
2 Marshall W. G., provisions
3 Benoit A., "
Marshall W. G., fruit dealer
Delisle Alf, provisions
4 Burke P. J., "
5 Burke Patrick, fruit dealer
6 Alarie J. B., "
7 Paplneau Edmond, "
9 Eaman J., "
12 Thibault J. A., & Co., provisions
14 Brousseau E., eating-house
15 Benoit A., provisions
17 Larivière Mrs. B., fruit dealer
18 Mantha Mrs. G., "
19 Thauvette N., poultry & vegetables
20 Heffernan M., fruit dealer
21 Williams James, provisions
22 Brunet Mrs. J., "
23 O'Connor Jos. T., provisions
25
27
28 Hushion D.,
29 Carey M., hat stand
30
31
32
33 Stafford John, provisions
34 Henrichon Léon, fruit dealer
35 Larose Theo., provisions
36 Legare Mrs. A., "
38 Faubert Ed., "
40 Langlois S., "

Fish stands

1 O'Connor J. T., fish dealer
2 O'Connor T., "

St Augustin, *from 32 Basin north to 125 McCord, St Ann ward*

18 Ryan Michael, customs officer
Kannon Michael, laborer, r
20 Crowe Michael, foreman
Harrigan Dan., laborer, r
22 Hagan John, public weigher
24 Loignon Mrs. M., wid Bruno
Loignon André, civil engineer
26 Shanahan James, shoemaker
28 Murphy Wm., contractor
34 Griffin James, foreman

St Augustin, *from St Ambroise north to 3562 Notre Dame, St Henry*

20 Willis Henry, laborer
22 Bourelle Arsène, switchman
24 Nantel Louis, joiner
Morency Gédéon, tanner
26 Bergeron Joseph, carpenter
27 Connors Timothy, foreman
29 Mennier —, blacksmith
30 Houle Jos., joiner
31 Joannette Joseph, laborer
33 Vallée Aldéric, boilermaker
35 Gadoua Théodule, tailor
Miller Mrs. Diana, wid Philip
Pichette Ovila, joiner, r
Vallée Mrs Sophie, wid Benj.
35½ Lalonde Pierre, guardian, r
36 Couillard Ls., joiner
37 Perras Jos., carpenter
37½ Demers Marcelin, laborer
38 Doré Mrs. E., wid Amable
Doré Odilon, driver
39 Blanchard Louis, carter
40 Doré Hector, carter
41 Gravel Ferdinand, laborer
Audet Léon, laborer
42 Vermette Alfred, saw filer
43 Imbeau Modeste, driver
44 Laurihult Hormisdas, com trav
45 Clermont George, joiner
46 Lemieux Narcisse, carpenter
47 Trudeau Mrs. O., wid Moise
48 Mondou Jérémie, milkman
49 Desrochers Isidore, shoemaker
Larose Ovila, clerk, r
50 Durocher Alphonse, shoemaker
53 Bourelle Célestin
Giroux Elie, laborer
54 Bessette J. Bte., laborer
55 Doris Moïse, plumber
Ball Charles, laborer G.T.R.
Brunet Amable, milkman
56 Gauthier Honoré, plumber
57 Wagner Léon, laborer
59 Daigneault John, laborer
61 Asselin Arthur, carpenter
63 Pinsonnault Devillio, laborer
Robert David, carpenter
64 Roy J. Bte., grocer
65 Gagnon Joseph, trader

St Emile st intersects

67 Lacoste Etienne, grocer
68 Roy Louis, clerk
68½ Lemieux Louis, carter and bdg hse
69 Lefort Mrs. Louise, wid Vital
70 Leblre Ferdinand, barber
Trottier Stanislas, laborer
71 Désourdy Alex., shoemaker
72 Dnehêne Israël, laborer
Mailette J. Bte, laborer
Marell Mrs. R., wid Bénoni
73 Bourdnas Francois, carpenter
Verville Exase, laborer
St Onge Charles, painter, r
Rousse Joseph, laborer, r
Fortunato John, laborer, r
73½ Lanlel Gilbert, joiner
74 Duquette Joseph, painter
Lamarre Léon, laborer, r
75 Geoffrion Félix, sen.
76 Gougeon A., gardener
Petit Alfred, machinist, r
77 Desormeau Télesph., carpenter
Lavoie Frédéric
78 Geoffrion Louis, grocer
Therault Jos., blacksmith, r
Nantel David, laborer, r
Mesnard Allaine, laborer, r
Beaufort Ovila, carter, r
Auger Wilbrod, machinist, r
Mulrooney John, laborer, r
Hartopp George, laborer, r
Petit Alfred, machinist, r
79 Guilbault Zéphirin, butcher
80 Volkert Ernest, butcher
81 Hébert Frs., laborer
Lalumière Samuel, carter, r
Hébert André, tinsmith, r
82 Lutz George, laborer, r
Dubois Alfred, butcher
Carbonneau Alf, stone mason
83 Hébert Paul, navigator
Brisebois Eustache
85 Legris J. Bte., lather
86 Legris J. Bte., laborer
87 Norval Mrs. A., wid Henry
Hainault Louis, copyist
Hainault Ambroise
89 Robidoux Joseph, laborer
91 Couillard Hilaire, joiner
94 Dallaire J. Bte, accountant
95 Lachapelle Charles
Lachapelle Chs., jun., butcher
Lachapelle Ambroise, carter
96 Filion Joseph, laborer
97 David Auguste, engineer
Lefebvre Joseph, bookkeeper
98 David Philippe, cabinetmaker
99 Pichette Ulric, plasterer
David Alex., cigarmaker
100 O'Reilly Eugène, trader

101 Vincent Ls., jeweller
Dunberry Jas., carter
Daoust Emile, baggageman Canadian express
102 Laplerre Nicolas, laborer
Lapierre Louis, jun., polisher
Trudeau Alex., machinist
Trudeau Mrs. C., wid Frs.
103 Daviau Hormidas, laborer
104 Quillan Thomas
105
106 Montmarquet Mrs. A., wid E.
107 Gratton Adrien, policeman
108 Bois Bruno, weaver
Leduc Ulderic, filemaker
109 Lacoste Etienne, grocer
110 Berthiaume Mrs. Eliz., wid F.
111 Leduc Mrs. Julie, wid Joseph
Leduc Samuel, moulder
111½ Vinet Arthur, laborer
112 Tanguay Jean, carpenter
113 Barrette Adolphe, shoemaker
114 Dauphin John, cooper
Pickering Arsène, butcher
115 Murphy Mrs. M. L., wid Jas.
Nantel Jovite, leather cutter
116 Papineau Antoine, nailer
118 Leroux Edwin, butcher
119 Beaudoin Jos., shoemaker
120 Riopel Jos., coal and wood
121 Leclaire Arsène, leather cutter
123
124 Caron Mrs. Marie, wid. Alcib.

St Bernard, *from* 107 *Bleury west to* 91 *St Alexander, St Lawrence ward*

2 Levesque Jos., of Jos. Levesque & Co.
4 Levesque Jos. & Co., butchers
5 Phillips Thos., groom
Frank Reuben, tailor
Labelle Wilfrid, elevator man
Mignault T., agent
6 Gross & Weiner, butchers
7 Farservice W. R., engineer
Gordon William, laborer
9 Vaughan John, laborer
Rioux Joseph, carpenter
Hardy Adelard, carpet layer
Wiseman Aaron, laborer
10 Beaudin —, marble works
11 Biard Evariste, laborer
12 Watts Richard, sail maker
14 Bisson F. X., tinsmith and plumber
15 Campbell Mrs. C., wid Patrick
16 Brown Fred., laborer, r
Reddy John, printer
17 Mitchell —
18
19 Curry Jno., laborer, r
20 Kinsella Miss Ann
21 Doyle Mat. J., express driver
22 Reddy John, printer
23 Berrigan Wm., laborer
24 Noble Mrs. D., wid Robert
25 Darby Miss Ellen
26
27 Cains Walter, janitor
28 O'Gorman Miss A.
29 Miller Mrs. M., wid Ed., char woman
30
32 O'Loughlin James, laborer
34
36 Ward Pat., laborer
38
40
42 Lynch Mrs. B., wid P.
44 Cooney Charles, tinsmith
45 Tibbey Herbert, laborer
46 Higgins Mrs., wid Michael
52 Turner Mrs. Emily, wid Wm
54 Talbot Mrs. C., wid
54 Ford James, laborer
Meehan Miss Mary
Flunen Miss Bridget
56

St Bonaventure, *now called St James*

St Bonaventure av, *off Vinet, facing G.T.R. track, St Cunegonde*

1 Vallée Jos. Oct., hotelkeeper
3 Brunelle Chs., laborer
4 Dubé Joseph, laborer
5 Robillard Nestor, bricklayer
5½ Lebuis Ls., real estate agent
Lebuis —, photographer
Laplante Théophile, laborer
6 Brown Wm., electrician
7 Turner Jas., engineer
7½ Ford Isaac, moulder
8 Charbonneau Cyrille, confec.
Bérard Edmond, laborer
9 Charbonneau Joseph, nailer
10 Boyer Moise, blacksmith
Peterson Peter, bricklayer
11 Houle Joseph, laborer
13 Laviolette Noel, nailer
14 Binette Cyprien, foreman
Léonard Wilbrod, nailer
15 Desrosiers Pierre, painter

St Bonaventure terrace, *from the G.T.R. trace north to St James, St Cunegonde*

See Bonaventure Terrace.

St Catherine, *from Maisonneuve west to Victoria av, Hochelaga, St Mary, St James, St Louis, St Lawrence and St Antoine wards; also extends through Westmount*

169 Godin Dominique
171 Venne Francois, blacksmith
Poulin Léon, motorman
172 Lajoie E.
173 Bouchard Louis, laborer
174 Laberge Amédée, tobacconist
Corbett John, watchman
175 Tremblay Frs., grocer

Curillier st intersects

176 Stuart James, engineer
Murphy James, laborer
177 Sevain Nap., grocer
178 Tremblay Mrs. Georgina, wid J.
179 Labelle Louis, laborer
180 Couturier Ferdinand, laborer
Fortin Z., laborer
181 Comtois Isaie, laborer
182 Massé J. Bte., storeman
Gendron Celestin, laborer
183 Gagnier Alphonse, fireman
Paquette Ulric, laborer
Boivin Ed., laborer
184 Robichaud Thos., laborer
Germain Olivier, mason
185 Tremblay Louis, laborer
186 Rheaume Seraphin, laborer
187 Coté A.
189 Pilotte Eucharlste, laborer
Gagnier Patrick, laborer
191 Gagnier Augustin, laborer
Pellegrino Charles, laborer
193 Brieu Chas., laborer
195 Richard John, moulder
197 Bolduc William, laborer
Boudreau Joseph, laborer
199 Marin Norbert, grocer
Sauvageau Eug., cabinetmaker
200 Thériault P. A., grocer
201 Marin Norbert, grocer

Davidson st intersects

207 Lamoureux Henri, laborer
209 Soullère Pierre, laborer
Moisan George, carter
210 Bernier Joseph, grocer
211 Malouin Médard, laborer
Dubé Mrs., wid J. Bte.
212 Papillon Felix, farrier
Bouchard F. X., laborer
213 Boulter Benjamin, M.D.
214 Marcille Joseph, laborer
Pichette Mrs., wid Alfred
215 Gravel Gaspard, milkman
216 Matte Mrs. Clorinda, wid L
216a Bourgouin Mag., shoemaker
217 Durand Jos., baker
Simard Cléophas, joiner
218 Leblanc Ada, bricklayer
219 Groleau Ferd., carpenter
Lefebvre Pierre, pilot
220 Fontaine Zéphirin, carter
221 Thibault Camille, laborer
222 Parent Joseph, laborer
Garneau Edgar, laborer
223 Martineau Edm., baker
224 Mahen Joseph, laborer
225 Surprenant Joseph, laborer
Trudeau Narcisse, laborer
226 Ladouceur Gilbert, laborer
227 Marin Camille, laborer
Tremblay Didier, laborer
228 Bouthillier Ernest, brakem
229 Portugais Eaoul, butcher
230 Venne Joseph, foreman
231 Charron Jacques, laborer
232 Deslauriers Alfred, laborer
233 Tremblay George, laborer
Gagnon Mrs. M., wid Hen
234 Mayer Edmond, fireman
235 Gravel Jos.
Tremblay Alexis, joiner
236 Bourgoin Magloire, shoem
237 Gravel J., & Co., grocers

Darling st intersects

238 Durocher F. X., laborer
240 Moreau J. Wilbrod, dry g
247 Talbot Telesphore, dry go
248 Pigeon Maxime, grocer
249 Chassé Olivier
Ferland Edmond, laborer
250 Willey James M., bleacher
Rawstron John C., bleacher
251 Graind'orge Mrs. H., wid
Gagnon Mathias, laborer
Picard Frs., butcher
252 Bissel Antoine, laborer
Coté Jean, laborer
253 Picard Frs., butcher
254 Robinson Wm., laborer
255 Thibault Hamel, boots &
256 Foley John, laborer
Pulley Arthur, engineer
257 Poirier Mrs. E., wid Jos.
Gallpeau Narcisse, bookbi
258 Wilkinson Wm., laborer
259 Houde Maurice, laborer
260 Demers David, laborer
Fleury Treflé, laborer
261 Léveillé Charles, restaura

St Michel st intersects

262 McNamara James, checker
263 Lambert Flavien, wood coal yard
Genereux Alfred, laborer, r
Lavole John, weaver, r
Langevin Michel, cabinetm
Tremblay Jos., cabinetma
264 Trudeau Ovila, policeman
266 Donato Letteria, restaura
267 Labelle Louis, joiner
268 Police Station No. 11, A. gnet, captain; Paul Hil Laramée, lieutenant; t

Giroux Chs., join er
Tremblay Mrs. Georgina, w
Roy Toussaint, laborer
Thibault Joseph, joiner
Sem Wee, laundry
Rivard Benjamin, laborer,
Lessard Joseph, barber
Dube Louis, laborer, r
Pelletier Achille H., labore
Bouchard Joseph, laborer
Masse Napoléon, dry goods
Beaulieu Chas., carpenter
Morin Edouard, laborer
Bisson Victor, conductor
Tremblay Nap., laborer
Shea Wm., laborer
Moineau Ludger, joiner
Gervais Stanislas, laborer
Otis Joseph, laborer
Desmarais Albéric L., boots shoes
Lachapelle Cyrille
Emond Ambroise, tailor
Palement Misses M. & A., Co., dry goods
Picard Severe, steward
Beaupré Chas., druggist

Desery st intersects

Baril G. E., M.D., physician
Dubé Paul, laborer
Bissonnette Honoré, laborer
Leblanc Joseph R., hardware
Charest Aug., ins agent
Benoit Philippe, dry goods
Deschamps Leonidas, boots and shoes
Deschamps Leonidas, boots and shoes
Tetreault Peter, boots & shoes
Macfarlane Norman, boot and shoe manufacturer
Lee Jake, Chinese laundry
Marin Joseph P., M.D.
Marin Nap., med student
Marin Remo, med student
Monty Eustache health officer
Chippendale Edwin, foreman
Fortin Alph., of Fortin Bros.
Perrault Louis, manufacturer
Roy Auguste C., druggist
Masson Dominique, butcher
Robert Jos. O., merchant tailor

Prefontaine st intersects

Wood Thos., overseer
Dombray John, contractor
Brother Joseph, coremaker
Desreault Maxime, wood and coal yard

Moreau st intersects

Allion Pierre, grocer
Masson Pacifique, machinist
Lamard Mathias, furniture mkr
Delanger F., conductor M.S.R.
Masson Henri, sen.
Masson H., jun., mach. repairer
Masson Pierre, laborer
Demoine Chas., laborer
Ward Louis, laborer
Allard Alf. W., fireman C.P.R.
Hardy Ludger, liquor mnfr

Chicago av begins

Trudeau Jules, laborer
Lapointe Simeon, laborer
Perizzi Jos. Ed., bookkeeper
Desmond Aristide, laborer
Turmler L., laborer, r
Ayeur Wilfrid, blacksmith
Lapointe Ludger, machinist
Hays George G., cooper

Demoine Fred., wood and coal

Giroux Chs., join er
Tremblay Mrs. Georgina, wid O.
Roy Toussaint, laborer
Thibault Joseph, joiner
Sem Wee, laundry
Rivard Benjamin, laborer, r
Lessard Joseph, barber
Dube Louis, laborer, r
Pelletier Achille H., laborer
Bouchard Joseph, laborer
Masse Napoléon, dry goods
Beaulieu Chas., carpenter
Morin Edouard, laborer
Bisson Victor, conductor
Tremblay Nap., laborer
Shea Wm., laborer
Moineau Ludger, joiner
Gervais Stanislas, laborer
Otis Joseph, laborer
Desmarais Alberic L., boots and shoes
Lachapelle Cyrille
Emond Ambroise, tailor
Palement Misses M. & A., & Co., dry goods
Picard Severe, steward
Beaupré Chas., druggist

Desery st intersects

Baril G. E., M.D., physician
Dubé Paul, laborer
Bissonnette Honoré, laborer
Leblanc Joseph R., hardware
Charest Aug., ins agent
Benoit Philippe, dry goods
Deschamps Leonidas, boots and shoes
Deschamps Leonidas, boots and shoes
Tetreault Peter, boots & shoes
Macfarlane Norman, boot and shoe manufacturer
Lee Jake, Chinese laundry
Marin Joseph P., M.D.
Marin Nap., med student
Marin Remo, med student
Monty Eustache health officer
Chippendale Edwin, foreman
Fortin Alph., of Fortin Bros.
Perrault Louis, manufacturer
Roy Auguste C., druggist
Masson Dominique, butcher
Robert Jos. O., merchant tailor

Prefontaine st intersects

Wood Thos., overseer
Dumbray John, contractor
Brother Joseph, corcmaker
Desureault Maxime, wood and coal yard

Moreau st intersects

Dion Pierre, grocer
Masson Pacifique, machinist
Lamard Mathias, furniture mkr
Delanger F., conductor M.S.R.
Masson Henri, sen.
Masson H., jun., mach. repairer
Masson Pierre, laborer
Demolne Chas., laborer
Savard Louis, laborer
Allard Alf. W., fireman C.P.R.
Hardy Ludger, liquor mnfr

Chicago av begins

Prudeau Jules, laborer
Lapointe Simeon, laborer
Herrizzi Jos. Ed., bookkeeper
Raymond Aristide, laborer
Fournier L., laborer, r
Meyeur Wilfrid, blacksmith
Lapointe Ludger, machinist
Hays George G., cooper
Demholme Fred., wood and coal

Marlborough st intersects
Seaver st intersects
Harbor st intersects

599 Lacasse Joseph O., hotel
600 Paquette Arthur, lumber dealer
601 Forget & Falardeau, barbers
603 Lacasse Mrs. Am., wid Ferd. Dorion Gustave, laborer
605 Pichette Israel, joiner
607 Gignac Godfroi, laborer
Collins Geo., employee railroad
609 Houlahan Francis, eng driver
611 Bennett John, laborer
613 Jubinville Berthiaume, laborer
615 McDonald William, foreman
617 O'Brien James, laborer
619 Provost Simon, moulder
620 Graham R., wood merchant
621 Haysey Robert, engineer
623 Villeneuve Mrs. E., wid Pierre
625 Pelletier Mrs. E., wid Octave
627 Emond Ferdinand, butcher
629 Tourangeau Joseph, joiner
632 Maheu Francis, policeman
634 Pelland Mrs. Phil., wid Charles
637 St Onge Mrs. M., wid T.
638 Leclerc Tanerède H., restaurant

Frontenac st intersects

646 Parent Theophile, restaurant
647 Dionne Esabert, butcher
648 Diotte Jos., blacksmith
649 Daignault Alphonse, carter
650 Paquette Jos., joiner
651 Blain Pierre, grocer
652 Turcotte Narcisse, laborer
Forgue Henry, blacksmith
654 Laplerre Emmanuel, tailor
Couture Jean, plumber
655 Tremblay Raymond, restaurant
656 Normandin Narcisse, agent
657 Smith Adolphe, trav salesman
658
659
660 Brault Mrs., wid
661
662 Clement Joseph, laborer
663 Brodeur Jos., dry goods
664 Vezina Joseph, plumber
665 Burke Gabriel
667 Ethier Ald., tailor
668 Daniel Clovis
669 Valois Pierre, laborer
671 Favreau Napoléon, bdg hse
673 Ethier Joseph, hats & clothing
675 Vlau Eugène, manager

Iberville st intersects

679 Marchand & Berard, dry goods
681 Gervais Henri, tailor
683 Forest Albert, grocer
685 Forest François
686 Duford Frs., confectionery
689 Moisan & Moisan, dry goods
691 Granger Séraphin J., hardware
697 Sarrazin Joseph, hotelkeeper
702 Cash Grocery Co.

Poupart st intersects

704 Daignault Edouard, framer
705 Lespérance Isaïe, butcher
706 Barrette Damien, baker
709 Demers Denis, boots and shoes
710 Lacombe Geo. A., M.D.
710a Vallquette Casimir, barber
711a Gravel Jos., jeweller
712 Ranger Aldéric A., tailor
713 Perrault Mrs. Elodie, wid Géd., confectioner
714 Lachapelle Joseph E., notary
714a Richer F. X., conductor
715 Roux John P., M.D.
716 Bourgie Henri, undertaker
717 Plentte J. Albert, chemist and druggist
718 Denis A. H., M.D.
Lefrançois J. E., manager
718a Armand Victor, laborer
720 Leclair J. Emile, jeweller
721 Brunelle Adolphe, conductor
722 Masse Paul O., sewing mach agt
723 Lebeau J. & C., fancy goods
724a Lefebvre Olivier, shunter
Carbonneau F. X., artist
725 Watson John G., boots and shoes, branch
726 Lauzon Jos., barber
727 L'Hérault Max., butcher
Lebrun Mrs. S., wid Louis
729 Brunelle Jos., motorman
731 Caron J. E., merchant tailor
733 Fournier Alf., switchman
Dansereau Louis A., carpenter
735 Dansereau L. A., & Co., confectioners
737 Guindon Joseph, laborer, r
Dussault Joseph, laborer, r
740 Harel & Leclair, butchers
741 Harel F. X., grocer

Dufresne st intersects

743 Richard Euclide, druggist
747 Wah Sing, Chinese laundry
749 Gravelle Achille Ulric, dentist
Gravelle Joseph E., M.D., physician
751 Letils Joseph A., of J. A. Letils & Frères
Letils Ulderic, of J. A. Letils & Frères
Letils Fred., M.D.
753 Talbot Simon, carriagemaker
754 Pensionnat Ste Catherine, Congregation of Notre Dame, rev. sister St Théodora, sup
755 Deslauriers Alexander, barber
757 Morin Mrs. Cath., wid Olivier
Lavigne Frs., empl Glass Co.
Guy Miss Apolline
759 Gamelin Hospice, parlor entrance, rev sister Marie Jude, superioress
765 Pring Joseph, bicycle repairer
767 Grignon Jos., machinist
Grignon Mrs. C., wid A.
796 St Vincent de Paul ch., R. C., rev. F. T. Kavanagh, parish priest
797 Sisters of Providence Mother House, rev sister Marie Godfrey, superioress
798 Gadoury J. O., M.D.
799 Lajoie P. A., photographer

Fullum st intersects

800 Deslauriers Mrs. C., wid E., fruits
801 Leclaire & Bruneau, wood and coal, branch
802 Faulkner Frs.
Landreville Urgel, laborer
804 Song Lee, Chinese laundry
806 Alarie Bruno, saddler
812
814 Allaire J. E., jeweller
816 Poirier Damase M., hardware
820 Perrault Bros., painters
822 Perrault Jos., of Perrault Bros.
834 Marchand J. T., & Co., lumber merchants
839 Laing Packing and Provision Co., Ltd.
841 Retail Depart. of The Laing Packing & Provision Co., Ltd.
842 Dupré Hercule
843 Allaire Jos. E., jeweller
845 Chagnon Gust., silverer
Pilon Jos. U., insurance agent
Pilon Elie, blacksmith
847 Rambert Miss Annie, laundry

849 St Martin Joseph
861 Talbot Israel, shoemaker
862 Messier Wilf. L., boots & shoes
863 Pallion Victor, trunk maker
Kambery James, machinist
864 Messier W. L., boots and shoes
865 McLaughlin M. & M. F., clothiers
856 Latrellie Nap., grocer

Parthenais st intersects

858 Dominion Oil Cloth Co.
861 Strong Calixte, restaurant
863 Falardeau Itaoul, restaurant
865 Carrier Mrs. Mary, wid Chas.
867 Levac Venant, conductor
869 Sevigny Albert, bird fancier
871 Deom & Co., confectioners
Deom Victor, of Deom & Co.
873 Pressenu Jos., butcher
875 Morse Alfred S., engineer
877 Frankish Thomas, steamfitter
879 Graham Edward, fitter
881 Brown John, storeman
883 Reilly Patrick, fireman
885 Cavanagh Frank, mason
887 Dubuc Miss M. L., dressmaker
889 Pittis James, blacksmith
894 Smith Mrs. Mary, wid Ed.
O'Rourke James
895 Collins Edward, laborer
897 Lacombe Vincent, architect
899 Fergue Joseph, engineer
901 Drake John, glassblower
901½ Renaud Jos., laborer
903
905 Kearns Jos., glassblower
907
909 Dubrule Oyide, machinist
911 Germain Wm., glassblower
911a L'oupart Jos. N., lumber mercht
911½ Gagné Alin, laborer
913 Corbell Ovila, furniture
917 Farrell Thomas, glassblower
919 Barlbault Irénè, laborer
921 Joutras Albert, pianomaker
923
925 Edwarthy George, joiner
927 Pelletier Mrs. Denise, wid Frs.
927a Ellement James, tobacconist
929 Galibert C., & Son, hides
Galibert Fred., glove manfr
929a Ellson Edward J., clerk
941 Houle Ernest, merchant tailor
943 Carmel Pierre
Boisclair Etienne, tailor
Tessier Wm. H., conductor
947 Rose Moses L., dry goods
949 Pellerin Ls. S., boots and shoes
951 Rafferty John, conductor
953 Malchelosse Alfred, machinist
955 Lalonde Prof. Jos., prop Lalonde's automatic Combination Cushion Syringe
957 Auclair Jules, prov merchant
959 Racine Auguste, grocer

Delorimier av intersects

961 Millot P., hardware
965 Blanchard Edouard, barber
967 Guilmette Albert, engineer
Germain Mrs. Nomi, wid A.
969 Silver Simon, gents' furnishing
970 Bariteau Jos., restaurant
971 Payette Miss Evina, whitewear
972 Bourbonnière L., & Co., butchers
973 Goulet Honoré, employee boot and shoe factory
974 Quing Sing, laundry
975 Bonin J. Zénon, mercht tailor
975 Thibeault Louis, shoemaker
977 Levaque Mrs. Flavie, wid Art., fruit and tobacco
978
980
981 Brown George, foreman
982 Feron Adolphe, laborer
983 Wilson T. G., watchmaker and jeweller
984 Desrochers Louis, shoemaker
985 Perrault Louis, shoemaker
Rouleau Thomas, joiner
987 Mason J., & Co., clothing
991 Beckett Chas. H., grocer
993 Taylor Squire, engineer
995 Shea Mrs. Mary L., wid James
997 Moore Alfred, moulder
999 Carrière Antoine, joiner
1000 Bellemare H. F., carriagemkr
1000a
1000b
1001 Simand L., & Sons, dry goods
1002 Bellemare Hercule F.
1003 Bright H., caretaker Lansdowne school
1004
1005 Mailloux Joseph, tobacconist
1006 The Baptist Tabernacle, F. L. Horsfall, acting pastor; W. King, clerk
1007 Palmer Mallory, foreman
1008
1009 Palmer Alfred A., stationery
1010 Overland Cycle Livery
1011 Tott Geo., laborer
1013 Lansdowne school, Alex. M. Shewan, M.A., principal
1014 Laurie Engine Co., engine mntrs, W. H. Laurie, mngr
1019 Harvey Chas., machinist
1018 Desautels Herm., joiner
1020 Thomas Mrs. M., wid A., bdghse
1022 Parent Amédée, restaurant
1023 Lapointe H., & Co., lumber merchant

Shaw st intersects

1024
1026 Lorranger Noé, laborer
1028 Robertson Armour A., M.D.
1030 Grainger Robert, grocer
1032 Moody David, currier
1034 Lespérance Chas., butcher
1036 Alderson Chs., brakeman
1038 Lespérance Chs., butcher
1040 Hendrie Wm. A., druggist
1042 The Co-Operative Funeral Expense Society, branch
1046 Vincent Joseph, laborer
Gauthier Ed. A., com trav
1048 Caron A., & Co., tailors
1050 Salle St Catherine, I. Prefontaine, prop
1052 Gauthier Hector, furniture
1054 Henganton A., restaurant
1058 Albion Cycle Livery
1060 Baril Alexandre, agent
Simon Israel, dry goods
1062 McHugh Mrs. Ellen, wid P.
Fox A. S., mouldmkr
1064 Sicard Phillas, plumber
1080 Brouillette & Aumond, sash and door factory
1096 Bleau D., blacksmith
1201 Rivet Jos. Camille, carter
1203 Thibodeau & Bourdon, lumber

Papineau av intersects

1207 Vincelette Mrs. C., wid J. Bte., hotel
1207a Kee Sam., laundry
1209 Gigue Mrs. Philomène, wid Edouard, boarding house
1210 Chaussé Ed., lumber
1211 Covlensky Moses, clothier
1213 Chartrand A., boots and shoes
1215 Savard Damase, painter
Boissoneau Mrs. M., wid D. N.
1217 Bélair J. L., sewing machines, pianos and furniture
1219 Dumont Joseph, collector
1219 Theroault Saml., polish
small wares
Bélair Jos. N., clerk
1225 Davidson Max., clothier
1227 Lacasse Miss O., dress
Lacasse Alexandre
1229 Clement Mrs., wid G.
Fregeault Mrs., wid C.
1231 Bloom Nap., boots and
1233 Duquette Damien, pl
1234 Burnett Wm., M.D.
1235 Bracelet Adolphe, tail
Rancour Eng., shoema
1236 Pepin Jos. Z., joiner,
1238 Phelan Thos., sen., la
1239 Bernier Louis V., bu
1240 Martel Odilon, painter
1241 Mireau George, labor
1242 Harkins Mrs. S., wid
ery
1245 Bergeron J. E., M.D.
Bourgeois Jos. G., cle
1246 St Louis Olivier, cler
1247 Beauchamp J. B., gro
Bourgeois Mrs. Aur
1248 Girard Jos., butcher

Champlain st intersects

1252 Perrault Frs., grocer
1253 Beauchamp F., restau
1254 French Mrs. Jane, wi
ladies' and
whitewear
1256 Bourgeois Mrs. Par.,
Rourk Miss Rose, dr
1257
1258 Geoffrion Théo., shoe
1259 Goldstein Isaac, ge
nishings
1260 Labelle G., & Co., dr
1261 Pineault Geo., jun.,
1262 Venne Charles, butc
1263 Pineault George, sen.
1264 Richelieu Mrs. A.,
bdg hse
1264a Amiot T., grain deal
1265 Forest Simon, cigar
1266 Breard Fred. C., con
1267 Forest Simon, tobac
cigar manufactur
1268 Germain Pierre, boot
1268a Menard Wilfrid, co
Lapointe Amable,
1270 Blanchet Louis A.,
tailor
1271 Senécal Henri, boots
1272 Thouin Jos., grocer
1273 Lebeau Edmond, lea
1274 Desrocher Joseph, s
1274a Desrochers & Co.,
shoes
1275 Gervais N., confecti
1276 Dalcourt Ludger, p
1277 Rivet J., sewing ma
1278 Beaupré Geo., shoe
1279 Chong Song, Chin
1280 Gauvin J. E., drug
1282 Thouin Joseph, gro
1285 Lesearbeau J. Bte
hand store
1286 Gauvin J. A. E., dr
1295 Bastien Alphonse,

Maisonneuve st int

1296 Perrault H., tobac
1297 Lapierre Thomas,
1298 Mongrain Frs., bla
1300 Charest Jos. A., fr
1301 Chaput Mrs. O., wi
McMahon John A.
1302 Caron Z. Arthur, c
1303 Rudolph L., gent
1304 Clément Mrs. M. L
Clément Albert, s
Clément Felix, sh
Couture Jos., shoe

CAT

trotte Pierre, laborer, r
Laliberté Hub., engineer, r
Lalonde Louis, carpenter
Lagnier Joseph, shoemaker
Rudolph L., clothing
Leclos Alph., boots and shoes
Malombe Edmond, barber
Lelon restaurant, J. B. Cha-
ret prop.
Leclerc Léandre, saddler

St Alphonse st ends

Lepral Jos. A., hardware
Leblanc Narcisse, butcher
Leo Alph., photographer
Lemaire Alph., dining-room
Leople's restaurant, Jos.
Bourget, prop
Leaupre Ernest, barber
Liessman Israel, dry goods
Lemonette Nap., farmer
Lemonger A., tailor
Leldic Narcisse, restaurant
Lemelder Carl., shoe fitter
Lellipette Alfred, butcher
Leclerc & Décary, photographers
Lellen John, & Son, groceries and hardware

Pessis st intersects

Letourney Jos. O., dry goods
McLeod G. H., boots and shoes
Legoire H. C., crockery
Leone Thomas
Letourney J. O., dry goods
Singer Manufacturing Co.
Lesne M., & Sons, clothiers
Lerault Horace, M.D., physic
Lerosque & Co., provisions
Lachot J. Alf., confectioner
Legoire H. C., crockery
Lemchamp J. M., tailor
Lemchamp Joseph M., tailor
Lemoines Jos., butcher
Lembe Ed., engineer
Lenard Léonidas, shoe store
Leh Som, Chinese laundry
Lemmler J. M., saddler
Lemont Geo., junk dealer
McDonald J. D. A., M.D.
Lemenfere Jos., butcher
Leno Peter, fruits
Lesarbeau Philéas, furniture
Lesrd Jacob, roofer
Lesgnon F. A., & Cie., hotel

Panet st intersects

Lesragean Eugène, grocer
Lesragean Adolphe
Lesman Bros., hatters and gents' furnishings
Lesulet Théo., boots and shoes
Lesallet Olivier, motorman
Lesmarais A., & Sons, clothiers
Lesmpré Mrs. M.
Lesrance Mrs. Adelino, wid
Lesressant, candies
Lesthier Andre, tailor
Lesool Chas. B., haberdasher
Lesraine Marcel, clerk
Lesrau de Perception de la Société des Artisans Canadiens Français
Lesrau Miss Eliz., crockery
Lesrageau R., mrcht tailor
Lest Miss Honora, candies
Lesult Miss B., milliner
Lesveld Mrs. Julie, wid Alex.
Lesthieau Victor, advocate
Lesvid J. L., & Cie., butchers
Lesvineau F., hardware
Lesveau Omer, confectioner
Lesvenard Mrs. Alf., milliner and dressmaker

1432 G
1436
1437 C
1439
1440 D
1441 F
1442 B
1443
1444 D
Da
1445 St
1446 Ar
1447
1448 Ma
1450 Ha
1452 Ga
1453 Arc
g
1456 Poi
M

Ayotte Pierre, laborer, r
Laliberté Hub., engineer, r
Lalonde Louis, carpenter
Gagnier Joseph, shoemaker
Rudolph L., clothing
Juclos Alph., boots and shoes
Coulombe Edmond, barber
Union restaurant, J. B. Chanest prop.
Piché Leandre, saddler

St Alphonse st ends

Duval Jos. A., hardware
Bolduc Narcisse, butcher
Coté Alph., photographer
Vilmure Alph., dining-room
People's restaurant, Jos. Bourget, prop
Beaupre Ernest, barber
Grossman Israel, dry goods
Jeannotte Nap., farmer
Boulanger A., tailor
Bolduc Narcisse, restaurant
Schneider Carl., shoe fitter
Valiquette Alfred, butcher
Racicot & Décary, photographers
Mullen John, & Son, groceries and hardware

Plessis st intersects

Betournay Jos. O., dry goods
McLeod G. H., boots and shoes
Gregoire H. C., crockery
Dionne Thomas
Betournay J. O., dry goods
Singer Manufacturing Co.
Saxe M., & Sons, clothiers
Trepanier Horace, M.D., physic
Levesque & Co., provisions

Guilbot J. Alf., confectioner
Grégoire H. C., crockery
Beauchamp J. M., tailor
Beauchamp Joseph M., tailor
St Jacques Jos., butcher
Aubé Ed., engineer
Renard Léonidas, shoe store
Wah Sem, Chinese laundry
Fournier J. M., saddler
Gilmot Geo., junk dealer
McDonald J. D. A., M.D.
Lafrenière Jos., butcher
Zano Peter, fruits
Charbeau Phileas, furniture
Paul Jacob, roofer
Gagnon F. A., & Cie., hotel

Panet st intersects

Sarageau Eugène, grocer
Sarageau Adolphe
Tooman Bros., hatters and gents' furnishings
Paulet Theo., boots and shoes
Robillard Olivier, motorman
Tournasse A., & Sons, clothiers
Lampré Mrs. M.
Lafrance Mrs. Adeline, wid Toussaint, candies
Gauthier André, tailor
Wood Chas. B., haberdasher
Fontaine Marcel, clerk
Bureau de Perception de la Société des Artisans Canadiens Français
Morgan Miss Eliz., crockery
Sarageau R., mrcht tailor
Hart Miss Honora, candies
Hault Miss B., milliner
Arnauld Mrs. Julie, wid Alex.
Martineau Victor, advocate
Ste J. L., & Cie., butchers
Juneau F., hardware
Juneau Omer, confectioner
Amand Mrs. Alf., milliner and dressmaker

1385 Martineau Médéric, with Frs. Martineau
1386 Giard Louis, shoemaker
Brock C. V., machinist
1387 Renaud Mrs. Julie, wid Jules
1388 St Amand Alf., picture framer and boots and shoes
1389
1390 Ménard Alfred, barber
1391
1392 Brunel Nap., butcher
1393 Banque d'Hochelaga, eastern branch, A. W. Blondin, mgr
1394 Pepin Louis
D'Amour Jos. Edm., M.D., physician
1395 Archambault & Oakes, dry goods
1396 Germain F. X. Z., furniture
1397 Bellsle Joseph, grocer
1398 Lapointe Geo., joiner
Bellsle Paul, laborer
1399 Dugal A., druggist
1400 Bourgeois Ls. P., huissier audiencier C. S.
1401 Picotte Jos. N., M.D.
1402 Bergeron Eug., grocer
1403 Dépatie Aug., tobacconist and stationery
Dépatie J. E. A., bookkeeper
1404 Bergeron & Frère, grocers
1406 Carrière Rodrigue, druggist

Visitation st intersects

1407 Blondin & Corbeil, restaurant
1408 Hart David, hatters & furriers
1410 Bisson Joseph, butcher
1411 Germain Alphonse, boots and shoes
1412 Solomon Saul, clothier
1413 Perreault L. O., dry goods
1415 Desjardins Dolphis, tailor and fancy goods
1416 Hoolahan Bros.
1417 Lacoste A., & Co., stoves and hardware
Seneeal Thos., bicycle livery
1418 Dulude Philip, storeman
1420 DeMontigny O. P., boots and shoes
1421 Laurin Edw., grocer
1422 DeMontigny J. H., clerk
1423 L'Heureux Jos., watchmaker
1424 Piché H., saw setter
1426 Beliveau André, fruits
1427 Pinze N., sewing machines
1430 Dupont Ernest, grain, wood and coal
1432 Galarneau Jos., tinsmith and plumber

Beaudry st intersects

1436 Ritchot Odilon, restaurant
1437 Clavet & Gincheresu, hatters and furriers
1439
1440 Dugas Dosithée, tinsmith
1441 Fonrosos Sophoelos, fruits
1442 Beauchamp E., & Co., fruit, tobacco and dining room
Beauchamp Aimé, of A. Beauchamp & Co.
1443
1444 Durand François, machinist
Davis Sewing machines, F. Durand, agent
1445 St Jean Onésime, jeweller
1446 Archambault Zénon, butcher
1447
1448 Martin & Rivet, grocers
1451 Hamelin Moses F., bartender
1452 Garlépy Pierre, barber
1453 Archambault Frères, dry goods
1456 Poiré Louis, Klondyke house

Montcalm st intersects

1459 Labonté Gilbert, dry goods
1460 Levin Mrs. R., clothier and merchant tailor
1461 Seneeal H., & Cie., watchmakers and jewellers
1463 Excelsior Hat renovator
1464
1465 Scott Wm., confectioner
1467 Desmarais Alfred, boots and shoes
1468 Germain A., boots and shoes
1470 Massicotte Prosper, grocer
1470a Taillon Mrs. Henry, milliner
1471 Cassidy The John L. Co., Ltd., east branch, crockery and glassware, J. A. Deniger, mngr
1472 Clément Jos., tobacconist
1474 Dumont Magloire, restaurant
1475 Lord Edmond, dry goods
1476 Dumont Damase, hotel keeper
1478 Boisvert Jos., joiner
Winestein Louis, clothier
1479 Pelletier Frs. J., dry goods
1480 Winestein Louis, clothier
1482 Vezina Fred., grocer

Wolfe st intersects

1484 Kert Barnet D., boots & shoes
1486 Melançon Gédéon, butcher
1487 Vallières & Senecal, dry goods
1488 Workman Isaac A., clothier
1490 Langhoff Joseph, & Co., Canada Steam Dye Works and laundry, east branch
1491 Letendre & Arsenault, dry goods
1492 Mothot Wilfrid, billiards
1495 Côté Ludger, photographer
1496 Landreville M., tobacconist
Grignon Joseph, barber
1497 McNichols R., druggist
1498 Guy Horace, restaurant
Degagnee P., restaurant
1499 Ste Marie E. A., hats, caps and furs
1500 Roy & Labelle, restaurant
Labelle A., of Roy & Labelle
1501 The Montreal Syndicate, dry goods, J. L. Bernier, mngr
1502 DeLamothe E., butter market
1504 Messier Felix, butcher

Amherst st intersects

1505 Langlois Miss O., & Cie., hats and furs
1506 Silverstone William, & Co., clothiers
1507 Vanier Justinien, boots and shoes
1508 Perreault Wilfred, storeman
1509 Vaillancourt A. J., photographer
1510 Duchesne Elie, furniture
1512 Racette Misses C. & P., dressmakers
1513 Dubuc, Desautels & Co., hatters and furriers
1514 Vaillancourt & Perras, gents' furnishings
1515 Bande de la Temperance
1516 Archambault Miss R., dressmaker
Archambault J. D., music teacher
1517 Lachance Ant. C., musician
1518 Fournier Miss M. R., bdg hse
1519 Stroud Geo. F., teas
1520 Caron —, provisions
1521 Noton Mrs. Mary, wid R., milliner
1522 Bergeron Théodule, grocer
1523 Renaud A. E., & Co., tailors
Caron Joseph, joiner
1524 Bergeron Theodule, grocer
1525 Cuddy & Brodeur Co., crockrey

1526 Chapleau Jos. W., tobacconist
1527 Lecompte A., boots and shoes
1528 Reynaud Henry, restaurant

St Timothée st intersects

1530 Eastern Receiving house, P. O. dept., Adol. Dubouiay, chief clerk
1532 City and District Sav. bank, H. A. Plamondon, cashier
1533 Desjardins Chs., & Co., hatters
1534 Lamontagne G. A., of G. A. Lamontagne & Co.
1535
1536 Lamontagne G. A., & Co., merchant tailors
1538 Gratton J. G., wall paper, etc.
1541½ Joly Parfait, boots and shoes
1542 Lambert J. H., hardware
1543 Scott A., & Co., jewellers
Scott H., mngr A. Scott & Co.
1544 Lambert J. H., hardware
1545 Senécal Spiridion, gents' furnishing
1546 Drapeau & Champagne, plumbers and tinsmiths
1547 Demitrius & Metrakos, fruits and candies
1548 David C., & Co., photog'ph'rs
1549 Racicot, Perrault & Co., hatters and furriers
1551 Lapointe F., furniture
1552 Brisebois A., fancy goods
1553 Tooke R. J., gents' furnishings, branch
1554
1555 Quebec bank, Geo. Leclerc, jun., manager
1556 Labelle Florien
1558 Desjardins Nap., hardware
1562 Bigaouette O. A., grocer
1568 Lenoir & Cardin, merchant tailors
1570 Auclair Pierre, restaurant

St Andre st intersects

1571 Dupuis Frères, dry goods
1572 St Aubin Belzaime, butcher
1575 Valiquette Nap. G., furniture
1576 Gravel Philéas, barber
1576½ Trudel & Frère, tobacconists
1577 Watson J. G., boots and shoes
1578 Soucy Wilfred, & Co., livery stable
1579 Académie Ste Marie, Miss Ida Labelle, directress; Miss M. G. Bourbonnière, asst dir
1581 Hubert C., & Co., hatters
1583 Labelle Miss Ida, directress Académie Ste Marie
1585 Rachette Mrs. E., wid Olivier
1586 Bernard Godfroy, city bailiff
Desmarteau Jos., city bailiff
1587 Brunet A., toys and smallwares
1588 Foucher J. U., & Co., gasoline stoves
1589 Lebel Louis P., gents' furnish
1590 Brodeur Azarie, merht tailor
1592 Franchère Louis, dentist
1594 Lachance Seraphin, druggist

St Christophe st intersects

1595 Laliberté Elzear, herbalist
1596 St Jean & Cie., hotelkeepers
1598 Mallette Jos. H., restaurant
1599 Lamoureux Wilfrid, boots and shoes
1600 Archambault A., storeman
1601 Chaput Miss E., fancy goods and corsets
1602 Bourbonnière & Lapierre, plumbers
1603 Bernier Mrs. E., wid N.
1604 Corriveau Arthur, butcher
1605 Macduff Jos., saddler
1606 Gingras Isaie, notary
1607 Chartrand O., & Co., florists
1608 Trépanier Mrs. Vict., wid D.
1609 Evraire Mrs. Alida, wid J.
1610 Lacroix Clodias, barber
1611 Blanchard C. Alcide, boots and shoes
1613 Grenier C. J., corset mnfr
1614 Deffoy Henri, confectioner
1615 Lamoureux Jos., & Co., tailors
1616 Pelletier Joseph, restaurant
1618 Corbeil Mrs. Helen, wid Joseph
1620 Laing Packing & Provision Co. (The), Ltd., central branch, Rivest Aristide R., mgr

St Hubert st intersects

1624 Seguin Ludger, & Co., pictures and sewing machines
1624a Seguin Ludger, of L. Seguin & Co.
1624b Duguay Edouard, shoemaker
Beauchamp Jos. A., insurance agent
Beauchamp Mrs. J. A., milliner
1628 Gravel A., & Co., fancy goods
1628a Lemieux Gustave, dentist
1630a Bougie Geo., barber
1630b Lee Sing, Chineso laundry
1631 Providence asylum, rev. sister Gamelin, superioress
Providence chapel, rev. H. Marsolais, chaplain
1632 Pony Jules, tobacconist and upholsterer
1638 Poirier Henri, saddler

Labelle st ends

1644 Durocher Louis B., M.D.
1646 Mathieu Arthur, M.D.
1648 Labrecque Miss M. L., milliner
1650 Larue J. Bte., tailor
Larue Armand, tailor

Berri st intersects

1656 Rottot J. P., M.D., physician
1658 Paré Mrs. Etudienne, wid Alp.
1660 Picard Joseph, butcher
1662 Trudeau Arthur, grocer
1662a Poupart Louis, blacksmith
Massé Napoleon
1664 Descoteaux Miss A., millinery

Bernadette st ends

1668 Notre Dame de Lourdes church, R. C., rev. J. C. Maillet, chaplain
Convent of the Petites Filles of St Joseph, in connection with the Church of Notre Dame de Lourdes, rev. S. Charrier, superior; rev. sister Marie Madeleine, directress

Notre Dame de Lourdes st ends

1667 St James presbytery, rev. S. Charrier, parish priest; revs J. Palatin, N. Dubois, R. Rousseau, S. Tranchemontagne, J. C. Maillet, A. Dubeau, H. Guilbert, D Chevrier and E. Girot, priests
1669 St James library, rev. D. Chevrier, director
1670 Metropolitain Life Ins Co., of New York, branch office, Chas. Stansfield, supt
1672
1674 Brossard Mrs. Octave, bdg hse
Brossard Octave
1676 Rioux Cyprien, carpet layer
1678 Racenos George D., fruit
1680 Hurteau J. Alcime, music, etc
1682 Hurteau J. A.
1684 Perrault A., prof of music
1688 Décary Arthur, druggist
1689 Cercle St Denis, P. Lamontagne, secy

St Denis st intersects

1703 Barldon Louis R., druggist
1703½ Coté Ludger, jeweller
1704 Mercier & Wake, grocers
1705 La Presse office
1707 Belleau Honoré, fruit tobacco
1708 Patenaude Azarie, barber
1709 Stremensky Geo., tobacco
1710 Lafleur Mrs. J., fancy goo
1710½ Harris Mrs. M., wid J. tobacconist
1711 Lafricain Mrs. U., milliner
Lafricain Ulric, polisher
1712 Fauchille Charles, fancy g
1714 Paquin Hormisdas, prince
1715 Phaneuf Miss F., dressm
Phaneuf Polydore, tailor
1716 Saucier Antoine, dentist
Beaupré Moise, merchant
1717 Ryan Miss Elizabeth, mil
Yon Edouard, clerk
1718 Beaupré Moise, gents' fu
1719 Roussin Calixte, hardware plumber
1720 Seers Mrs. & Miss Priscr, liners
1721 McKercher Felix, fruit
1723 Riendeau Auguste, joiner

Picard lane begins

1725 Société Co-operative de Funéraires
1727 Guilbault Arthur, restau
1728
1729 Lacas Emile, photograph
1731 Dubé Miss Lucie, dressm
St Jean J. Bte., tailor
1732 Yon Jos. G., music deal
Yon Michael, florist
1733 Dery Eugène, fancy goo
1733a Bégin Ludger, letter ca
Lamontagne H., shoema
1734
1735 Valiquette T. T., tobacc
1736 Moisan Ferdinand, carp
1737 Lanthier Joseph, drug
Lanthier Miss A., dress
1738 Stots Chas., tobacconist
1739 Gigaère Pierre, ins agen
1740 Moffett Odilon, leather
Moffett Miss Elv., dress
1741 Villeneuve Louis, mer
1743 St Pierre Mrs O., milli
1744 Ayotto Jos. A. A., hote
1745 Bélanger Mrs. Célia
Joseph, dressmaker
1747 Perrault Miss A., dress
1748 Chapleau Miss Geo., mi
1749 Lacroix Alfred, tobacc
1750 Labelle Nap., jeweller
1752 Clark Ed., music teach
1753 Lenoir Victor, boots a
1754 Beaudoin Lactance, ba
1756 Hochelaga Bank branc
1758 Labrecque Arcadius A.

Sanguinet st intersects

1760 Foisy Frères, pianos
1761 Lemay Victor, restaura
1762 Fortier Francois, labo
1764 Asselin Philippe, join
1765 Boyle John, butcher
1767 Grenier Frères, plum and steam fitters
Grenier Vital, valvetr
1768 Dumouchel J. C., lea
1769 Lepage David, crock
1770 Jolicoeur Zotique, sh
1772 Prudhomme Nap., ta
1773 DeCotret Oscar Rene,
1774 St Pierre Aug., flour
1775 Gagnon Pascal, dry g
1777 Routhier Miss Eva, m
1778 Perrault Ovila, barb

Larigne Emery, prof of music
Lee Hop, Chinese laundry
Naud Augustin, pilot
Pagenais Joseph, painter
Barsalo Edouard A., clerk
Loiseau Jos., machinist
Bregent A. E., hardware, paints and sporting goods
Lamothe —, tailor
Marson F. X., trader
Grandilli D., confectioner
Lepage Ovide, fancy goods
Heneault Oscar, collector
Riopel Miss Emelie, dressmkr
Clement Tous., bookkeeper
Legault S., bank messenger
Dumoulin Mrs. S., wid J. V.
Dumoulin Miss L., dressmaker
Lefebvre A., hatter and furrier
Miller L. J. A., manufacturer awnings
Miller Mrs. L. J. A., milliner
L'Union St Joseph, Jos. Robichaud, guardian
Gagnon Philippe H., clerk
Pigeon A. P., editor and prop Le Canard
Gagnon Louis, restaurant

St Elizabeth st intersects

Labelle A., restaurant
Watson John E., boots and shoes, branch
Therrien Hor., saloonkeeper
Leveillé John, financial agent
Guimond Balzème, shoemaker
Bergeron Hormisdas, barber
Perrault Joseph O., laundry
Pruneau Theodule, M.D.
Imbeault P., & Co., gasolene stoves
Dansereau Mrs. F. X. U., corset manfr
Gagnon Jules, boot & shoe manufacturer
Gagnon Mrs. Jules, dressmaker
Dansereau F. X. U., manfr. corsets
Boreau Miss Marie L., milliner
Dupin Miss Eliza, millinery
Benault Mrs. Françoise, wid Michel, bdg hse
Grue & Poulin, merchant tailors
Riverstone & Levi, merchant tailors
Barbeau & Desjardins, painters
Richaud G., carriagemaker
Berrault Mrs. Emilie, wid A.
Bertrand Miss Ang., millinery
Bruné Mrs. Ed., photographer
Dupin Miss A., dressmaker
Marion Miss Marie L., prof of music
Brissette Jos., bookkeeper
Chaudry John L., druggist
Clermont George A., stationery
Daoust Placide, grocer

Rue de l'Hôtel de Ville intersects

Bosse & Co., tobacco
Bilos Chs. A., restaurant
Breshe Jos., pool room
Lebvre Nap., barber
Beyer Mrs. Marie, wid Louis
Bertin Victor, tailor
Bilard Jos., E., cobbler
Bertier Arthur, tailor
Blum Isaac, watchmaker and jeweller
Bertier O., tobacconist
Bourdeau Jérémie, blacksmith
Bissery & Laver, machinists
Bisotte Jos., hatter
Bissotte Miss C., children's clothing

1846 Parent Octave, confectioner
1847 Lemay Mrs. Louise, wid Lazare, dressmaker
1848 Bertrand Narcisse
1849 Désy Louis, M.D.
Despatie Joseph, architect
1850 Desjardins J. B. U., clerk
Chartier Joseph H., M.D.
1851 Roncari A., confectioner
1852 Kennedy Mrs. Mary, wid John
Fahey Wm., notary
1853 Wisintainer Louis
Esmonin Clement, specialist in dermatology
1854 Phaneuf Jos. A., tailor
1855 Lafontaine Mrs. Stephanie, wid Godfroy, millinery
1856 Hudson Sam., bookkeeper
1857 Lachapelle F., restaurant
1858 Guilmette J. Edm., P.O. clerk
Rochon Mrs. A., wid Chas.

Cadieux st intersects

1859 Guillet & Langlais, dining rm
1861 Nicholson M., fruits and confr
Johnston H. N., bookkeeper
Gagnon Miss E., dressmaker
1861 Bertrand Ed., caretaker
1863 Julien Joseph A. C., jewellery
Dionne Telesphore O., musical instrument maker
St John Presbyterian Church, rev. C. E. Amaron, pastor
1865 Auclair J. J., & Co., provisions
1866 Goudreau Miss M., millinery
1867 Freedman Adolphe, barber
1868 Murray Francis, M.D.
Elliott Walter
1869 Franchère Louis O., merchant tailor
1870 Langhoff J., & Co., Canada Steam Dye works
1871 Rolin Miss Constance
Maranda Mrs. E., wid H., dressmaker
1872 Richardson Mrs. Rose, ladies' underwear
1873 Bode H. W., & Co., hotel
1873a Teutonia Glee Club
1875a Welsh Daniel H., confectioner
1875b Belanger Desiré, fireman
1877 Labouriere Thomas A., sheet music and books
1877a Vézina & Forget, florists

St Justin st ends

1878 Daoust & Frère, grocers
1879 Grothé Jean M., watchmaker and jeweller
1880 Daoust Antoine, clerk
1881 Cavalo Mrs. Marie, wid Pierre
1882 Bernard L. A., druggist
1883 Gauthier Antonio, cigars and papers
1884 Dubois A., manufacturer
1885 Cohen Barnett, shoemaker
1886 Devins R. J., chemist
1887 St Germain Adolphe, barber
1888 Yon George, tinsmith, plumber and roofer
1889 St Germain Adolphe, barber
1890 Lachapelle Mrs. Olive
1891 Clement Victor, agent
1891½ Opera Français
1892 Yon Arthur, tobacconist
1893 O'Neill Wm., cafe
1893½
1894 Lalumière Charles, tailor
Primeau Joseph O., tailor
1895 Maillé Elie
1898 Nourie Mrs. C., hair dresser
1899 Gaudreau L. G., hotelkeeper
1900 Normandin Alfred, restaurant

St Dominique st intersects

1903 Desmaisons Mrs. Nap., hotel
1904 Fogarty & Bro. Estate, boots and shoes
1907 Couturier A., & Co., fruits and cigars
1909 Lafrance Alphonse M., printer and bookbinder
1911 Gonlet Louis H., florist
1912 Dubois Athanase, mnfr boots and shoes
1915 Desjardins & Viens, dry goods

St Lawrence st intersects

1917 Saxe M., & Sons, mer tailors and clothiers
1921 Roy Philippe, tobacconist
1923 Veuilleux Léon, bdg hse
1924 Leblanc Alphonse, bartender
1926 Lanctot Alp., restaurant
1927 Forth Frs., lunch room
1929 Cadieux Emery, hotel

St Charles Borromée st intersects

1934 Huot Thomas E., chemist and druggist
1935 Paradis Odilon, fruits
1936 Paquette Fred, dentist
1937 Roy Joseph
1938 Poirier Hormisdas, grocer
1939½ Alarie Eugène, barber
1939¾ Lee Wah, Chinese laundry
1940 Grondin Edouard, carpenter
1941 Bouthillier Paul, checker
1942 Phillips S., furniture
1943 Pigeon Francois, saddler
1944 Robert Patrick, clerk
1946 L'Esperance & Terriault, plumbers
1947 Bérard & Major, carriagemkrs
1948 Boon Wm., foreman
1950 Forrester bicycle works
Davis Louis E., bicycle livery, repairs and manufacturing
1951 Vinette O., & Co., boot and shoe mfrs
Kieffer Bros., shoe machinery
1952 Saucier Ed., painter
1953 Montreal Clock and model works, J. Gerhardt, mangr
1954 Stevens F., baker and confect
1955 Gagnon Chas., plumber
1955a Lymburner & Mathews, machinists, brassfounders & platers
1959 Gagnon J. L., lunch room
1961 Pellerin J. L., & Fils, boot and shoe mnfrs
1966 St Lawrence school, Congregation of Notre Dame, rev. sister St Anne, superioress
Latreille Léon, carter
Boyer Joseph, caretaker
1972 L'Independente del Canada, Nobile Bros., prop
1974 Adelstein Bros., boots and shoes

St Urbain st intersects

1975 Sternbach Chs., barber
1976 Ornstein Moses, cond M.S.R. and small wares
Ornstein Oslas, fancy goods jobber
1977
1978 Forest L. P., grocer and liqrs
1979 Bourgeau A. O., dining room
1981 Caron Z., wood, coal, feed, etc
1982 Lafleur Chas., restaurant
1986 Lagacé Jos., candies
1986a Beaulieu D. A., painter and decorator
Beaulieu Adol., mnfr stained glass windows
1986b "A M.C". Medicine Co. The, Ltd, Wm. T. Goffe, manager
1988 Pepin Arthur, prof of music
Coutu Maxime, bdg hse
1990 Cayley Mrs. V., wid Laurent
1992 Blache Henri, restaurant

1994 Vanier Jos., merchant
1996 Bastien & Lamontagne, plumber

Plateau av begins

1998 Greenberg Ls., civil engineer
Greenberg Moses, clothier
1999 Catholic Commercial academy, F. X. P. Demers, principal
Polytechnic School of Montreal, U. E. Archambault, principal ; E. Balète, director
2000 Bourgeois C. A., lunch room
2002 Aronson I., clerk police court
2004 Authier C. E. E., grocer
2009 Nazareth Institute for the blind, by the Grey Nuns, rev. sister Dalton, superioress
Dionne Mathias, piano tuner

St Philip st ends

2010 Levesque Jos. O., grocer
2014 Laughren Miss Kate
2016 Callahan John, laborer
2018
2020 Poulin Mrs. Sophie, wid Samuel, dressmaker
2021 Nazareth chapel, R. C., rev. Rémi Labelle, chaplain
2022 Ross Llewellyn V., advocate
2023 Salle d'Asile, rev. sister Dalton, superioress
2024 Yabsley John, tailor
2026 Dini Alberto, importer prov
2026a Lecavalier Ad., storeman
2026b Italian Immigration and Labor Bureau
2026c Hains Mrs. E., wid Louis
2028 Bélanger Fabien, oysters
2032 Livingston Robert, watchman
2034 Cannon Patrick, carter
2036 Vézina Joseph, barber
2038 Rosenblatt —, tobaccos and candies
2039 Ophthalmic Institute for the treatment of diseases of the eyes, ears, etc., Dr. E. Desjardins, medical officer
Desjardins G. H., M.D.
Boulet R., M.D.
2040 MacKelman John, driver
2042 Gagnier Alphonse, painter
2044 Dufour Elie, joiner
2046 Coté Edouard, tailor
2048 Rousseau Chas., agent
Lajeunesse Mrs. Marie, wid Calixte, sick nurse
2049 Catholic Orphan asylum of the Ladies of Charity, Mrs. Prevost, pres ; Mrs. Thibeaudeau, treasurer ; rev sister Turgeon, superioress
2050 Gordon George, com traveller
2052 Vezina Miss Ssophie, dressmkr
2054 Laramée Mrs. Louise, wid J.E.
2056 Bernier Emanuel, cigars
2058 Reeves Geo., tailor
2060 Demers Mrs. Eliza, wid J.
2062 Pichette Geo., grocer

St George st ends and Mance st begins

2065 Oxley Mrs. H., wid C.
2066 Belair Miss M. L., dressmaker
2067 Cooke Thomas J., of T. J. Cooke & Co.
2068 Belair Mrs. P., wid Godfroy
Cameron John D., M.D., physician
2069 Murray Mrs. Jane, wid Jas.
2070 Cunningham Miss K., dressmkr
2071 Shannon Miss Mary
2072 Kelly Mich., timber inspector
2073 deRocheblave Miss Elmire
2074 McConochy Mrs. M. T., wid A.
2074 Roche J. P., sporting editor Gazette
2075
2076 Gundlach Mrs. C. S., wid John G.
2077 Senecal Miss M. E., dressmkr
Senecal T. Pierre, bank clerk
2078 Goodwill club, Miss Howard, pros
Cornell Mrs. Lizzie, wid Chas., caretaker

Balmoral st begins

2079 O'Flaherty Mrs. M., wid P. H.
2080 Rolland R., secretary
2081 Malenfant Frank, diver
2082 Institut Kneipp de Montreal, Dr. J. T. L'Ecuyer, medical director
2083 Wah Wing, laundry
2083½ Hebert Henri, barber
2084 Connaughton J. P., carpenter
2085 Moquin Albert, tailor
Desparois Miss A., dressmaker
2087 Heasley Geo. R., pictures
2089 Revere Café

Bleury st intersects

2090 Victor Edouard, confectionery and fruits
2091 Nicolle John A., chemist and druggist
2092 Lalonde N. C., & Son, photographers
2094 Gratton Olivier, grocer
2095 Barge & Hamerton, meats and confectionery
2096 Empire Dye works branch
2097 Hirshfield Solomon, shoemker
Barge R. J. B., of Barge & Hamerton
Hamerton J., of Barge & Hamerton
2098 Ettenberg & Co., melt tailors
2099 Roston J., boots and shoes
2100 Hickman Miss A., corset makr
2101 Globensky Jos. G., dentist
2102 Durham John, artist
Simpson Thos. A., musician
Brown Jos. H., phrenologist
Medical Inhalation Co.
2103 Welsh D. H., confectioner
2104 Carter Hickok Tomas, hatter
2105 Kiely Richard, boots and shoes
2106 Charland Miss A., hair emporium
2108 Beauchamp Miss Georgiana, white wear
2109
2110 Wattier Fred N., manfr musical inst and fancy cases
2111 Metrakos Costadinos, fruits
2112 Valois Mrs. Josephine, wid R.
2114
2115 Bullock & McAdam, tobaccos
2116
2117 Milloy Mrs. Jas., books and stationery
2118 McDonald Miss Helen, dressmaker
2120 Fire station No. 5, Wm. Mann, captain
Mann Wm., captain No. 5 Fire station
2120a Fire Station No. 5
2122 Stransberg & Rosenham, manufacturing furriers
2123 Bastian Alf. H., glassware and crockery
2124 Stransberg Moses.
2126 Dockrill Miss E. A., fancy goods
2127 Monette Ls., Balmoral market
2128 Dubois J. B., prof of music
2129 Noseworthy Fred., tobaccon't
2130 Dwyer Miss L.
Hughes Mrs. B., milliner
2130 Hughes Bernard, electro
2131 Luke James, fruit dealer
2132 Hebert Mrs. P. E.
2133 Dwyer Thomes, tobacco and bicycle livery
2134 Allan A. M., & Co., mer
2135 Lamarche Nap., cabinet
2136 Kirk Miss Henrietta,
Robino Mrs. M., wid Alb
dress cutting school
2137 Reeves Jules, tailor's dy
cleaner
2139 Rosser Griffith, plumber
2140 Wand Mrs. Annie McC.
2142 Trapnell Mrs. Mary, w
registry for servants
2142a
2143 Mooney J. A., boots and
2144 Montreal Trading Stam
Julius D. Monhiem, ma

St Alexander st intersects

St James Methodist chur
S. P. Rose, pastor
2146 Montreal Marble & G
works, Robt. Reid, pro
2158 St Gabriel church, Pre
rian, rev. Robert Cam
D.D., pastor

City Councillors st begins

2165 First Baptist church, rev
ald Grant, pastor
2166 Orkney Miss Elizabeth
2169 Pelletier Mrs. Marie, wi
boots and shoes & to
2172 Kyle J. Ross, boots an
2173 Riendeau Jos., cabinet
2174 Watson John, watches,
jewellery and silve
2175 Montreal Auxiliar Bi
ciety, E. Stacey, pre
Montreal Tract So
Mathewson, pres.

Aylmer st begins

2176 Montreal Book room,
Coates, manager
2178 Dowler Oliver, druggis

Phillips square

2185 Morgan Hy., & Co. dr
Campbell Kenneth, & Co
drug dept Colonial ho

Union av intersects

Christ Church cathedr
rev. W. B. Bond,
Lord Bishop of M
rev. J. G. Norton,
rector
2196 Birks Henry, & Sons,
2200 Merchants' Bank of
branch, E. H.
manager
2202 Montreal Rubber sto
Lauchlin, prop
2204 Raphael William, ar
Orange hall
Lovejoy Geo. W., M.D.
surgeon
Dominion Dental M
Geo. W. Lovejoy, M
Beaver Mutual Co
Building society,
Anderson, treas.;
Palmer, secy.
Wall R., mnfrs' a
Zingari Banjo Club
2206 Walker & Co., confe
2208 Lewis John, druggi

University st inter

2216 Bastien O., & Vali
goods

Scroggie W. H., dry goods
Queen's theatre, J. B. S
row, manager
McPherson G., boots and s
Goltman Samuel, merch t
Goltman Robt., surgeon ch
podist and official ste
grapher
McCallum R. N., fancy goo
Kerr R. & W., bicycles
cutlery
Phibbin Mitchael, hardware
Hunt Wm. E., clerk
Levert J. John, musician
Potterin Miss M., dressmak
Gerth E. A., tobacconist
Murphy John, painter
Renouf E. M., bookseller a
stationer, br. Post Office
Branch Post office, St Cath
rine street centre, E.
Renouf, postmaster
Branch P. O. Savings bank
Hawker A., fencing master
Lorne Fencing school
Martin Chas. H. manfrs agen
Bourke W., grocer & wine me
Willock Miss M. P., teacher
Bannister J. F., boots and
shoes
Walford Alf. G., photograph'r
Walford Hall
Baillie & Cole, boots and shoes

Victoria st begins

Detels G. H., confectioner
Monroe Bros., gents' furnishings
Bazin Jas. A., D.D.S., dentist and oral surgeon
Fraser T. D., D.D.S., dentist
Levi Maurice, tobacconist
Bixby Bros., hatters and furriers
Sporting Bicycle Agency, Thos. J. Wall, agent
Girdwood F. Logan, florist
Hope Wm. H., carver & gilder
Fisher Ferd. A., merchant
Fisher Miss Charlotte, M.D.
Baillie W. B., books and stationery
Fouriesos S., of S. Fouriesos & Co.
Fouriesos S., & Co., fruits and confectionery
Dickson R. A., & Co., jewellers
Scarff Chas. E., chemist
Griffith Alfred S., optician
Webb R. W., & Co., chemists
Jemison Jas., photographer
Webb John R.
Webb J. D., of R. W. Webb & Co.
Webb Allan R., clerk
Montreal Photo Supply, uptown branch, R. T. Smith, mngr
Metropolitan Short Hand School and Business College, Robt. Goltman, principal
Allan Thos., & Co., watchmkrs
Campbell Colin, florist
Blanche Dr. H., & Co., Oxydecor "Victory"
Seaman Geo. F., conservatory of dancing, deportment and physical culture
Clarke G. W., & Co., stationery and fancy goods
Alf Robert, confectioner
Baillie's Billiard parlors, Geo. W. Gullie, prop
Shaw J. W., & Co., pianos and

Scroggie W. H., dry goods
Queen's theatre, J. B. Sparrow, manager
McPherson G., boots and shoes
Goltman Samuel, merch tailor
Goltman Robt., surgeon chiropodist and official stenographer
McCallum R. N., fancy goods
Kerr R. & W., bicycles and cutlery
Phillbin Mitchael, hardware
Hunt Wm. E., clerk
Levert J. John, musician
Fetherin Miss M., dressmaker
Gerth E. A., tobacconist
Murphy John, painter
Renouf E. M., bookseller and stationer, br. Post Office
Branch Post office, St Catherine street centre, E. M. Renouf, postmaster
Branch P. O. Savings bank
Hawker A., fencing master
Lorne Fencing school
Martin Chas. H. manfrs agent
Bourke W., grocer & wine mch
Willock Miss M. P., teacher
Bannister J. F., boots and shoes
Walford Alf. G., photograph'r
Walford Hall
Baillie & Cole, boots and shoes

Victoria st begins

Detels G. H., confectioner
Munroe Bros., gents' furnishings
Bazin Jas. A., D.D.S., dentist and oral surgeon
Tansey T. D., D.D.S., dentist
Levi Maurice, tobacconist
Bailey Bros., hatters and furriers
[illegible]ng Bicycle Agency, [illegible]os. J. Wall, agent

Gilchwood F. Logan, florist
Hope Wm. H., carver & gilder
Fetzer Ferd. A., merchant
Fetzer Miss Charlotte, M.D.
Baikie W. B., books and stationery
Fouriesos S., of S. Fouriesos & Co.

Fouriesos S., & Co., fruits and confectionery
Dickson R. A., & Co., jewellers
Scarff Chas. E., chemist
Griffith Alfred S., optician
Webb R. W., & Co., chemists
Dominion Jas., photographer
Webb John R.
Webb J. D., of R. W. Webb & Co.
Webb Allan R., clerk
Montreal Photo Supply, uptown branch, R. T. Smith, mngr
Metropolitan Short Hand School and Business College, Robt. Goltman, principal
Allan Thos., & Co., watchmakrs
Campbell Colin, florist
Sauche Dr. H., & Co., Oxydonor "Victory"
Seaman Geo. F., conservatory of dancing, deportment and physical culture
Clarke G. W., & Co., stationery and fancy goods
Hall Robert, confectioner
Hall's Billiard parlors, Geo. W. Gulle, prop
Law J. W., & Co., pianos and [illegible]

2278 School of Art and Applied Design, Miss Mary M. Phillips, principal
Heward Meredith, prof. banjo and guitar
Von Konigsberg O., music tchr
Morris F. C., prof of music
2280 Massey-Harris Co., Ltd., bicycle branch, Louis D. Robertson, mngr
2282 Wallace F., & Co., merchant tailors
2284 Wallace F., of F. Wallace & Co.
2286 Chennell Thos.
2288 Decorative Art Society, Miss A. Esdaile, supt

McGill College av intersects

2290 Hall R. B., grocer
Hall W. Melville, bookkeeper
2291 Brown Bros., Windsor market
2293 McLeod Miss A., dress and mantle maker
Brown G. S., of Brown Bros.
2294 Chapman J. H., surgical insts
2295 Stewart Wm. H., boots and shoes
2296 Cousineau Mrs. Jos., dressmkr
2297 Macpherson J. T., dentist
Sibley Mrs. J. P.
2298 St Lawrence Dye works, M. & M. Macdonald, branch
2299 Allan John, gents' furnishings
2300 Marien Joseph, hairdresser
2301 Milloy J. J., ladies' and gents' tailor
2303 Barton Edward R., dentist
2304 Nucci Vincenzo, clerk
Nucci Miss Rosina, dressmaker
2305 Tarrante Sam., hairdresser
2306 Rudolph M., tailor, branch
2308 Simon Sam., tailor
2309 Jones Norman V.
2310 Grenier C. J., corsets, branch
2311 Edlington Chs., picture framer
2312 Millen John, & Sons, bicycles
Baile Andrew, coal, branch
2313 Gross F. W., Dominion Umbrella store
2314 Browne Dunbar, sen., M.A., D.C.L., advocate
2315 Slater Bros., boots and shoes
2316 Lunghoff J., & Co., dye works, branch
2317 Goldvogel R., & Son, tobacconists
2318
2319
2320 Adler M. J., mer tailor
2323 Brown Wm. Foster, bookseller
Brown Clinton F., clerk
2325 Miller & Bremner, watchmakers and jewellers
2326 Davis Mrs. Hannah, art needlework and stamping
2327 Lemlein Mrs. R. J., fancy goods
2327a Thompson J. E., photograp'r
2328 Miller Miss Jennie
2329 Stroud Brothers, tea store
2329a Canada Railway News Co. Ltd., F. E. Phelan, sec.-treas.
All Round Route and Panoramic Guide of the St Lawrence
International Railway Publishing Co., Ltd
2330 Dwyer Miss A. E., milliner
2331 Phelan F. E., bookseller

Mansfield st intersects at 2325 *and* 2332

2332 Bank of Montreal, West End branch, D. B. Macpherson, sub agent
2333
2334
2334a Kent Geo. H., dentist
Kent Ernest E., dentist
Beland Miss Celina
2335 Paris Kid Glove store, Mrs. J. P. Sibley, prop
2336 Bean Arthur, dining-room
2337 Winch C. H., butcher
2338 New York Mantel Decorating Co., W. H. Bell, manager
2340 Selby Mrs. Albina, wid Chs.
Selby Louis, clerk
Selby Dunbar, customs clerk
Selby de Lanaudière, clerk
Hopkins Chas., ins agent
2341 Wiley A. T., & Co., china and glassware
2342 Molsons Bank branch, F. W. G. Johnson, manager
2343 Murphy Jno., & Co., dry goods
2344
2346
2350 Williamson J. B., jeweller

Metcalfe st intersects

2352 Harte J. H. M., chemist
2354 Thorpe Albert, confectioner
2355 Paul Walter, grocer
2356 Griffith Albert, undertaker
Allan Mrs. J., wid J., milliner
2357 Daugerfield W., boots and shoes
2358 Alexander Chas., & Sons, confectioners and café branch
2359 Minty Robt., bookkeeper
Cosmopolitan Dress Cutting association, Mrs. Minty, manager
2361 Mountain City Cycle Co., Alex. Chapman, prop
Welland Vale Manfg. Co.
2362 Karn D. W., & Co., pianos, Ernest A. Gervais, mngr
Karn hall, The
Dominion College of Music
2363 Bernard Alf., hardware agent
Bernard Stanislas, dry goods
2364 Kennedy Co., The Ltd., John E. Kennedy, mngr
2365 Drysdale Wm., & Co., books
Barrat George, optician
2366 Lindsay-Nordheimer Co., The pianos, etc.
2367 Truell H. V., clerk
King Mrs. Agnes, wid Wm.
Keller Mrs. A. G., wid Wm.
Kelly Miss M., dressmaker
2368 Hamilton Henry & N. E., departmental store
2369 Hannay Miss E., dressmaker
2371 Featherston G. H., boots and shoes
2373 Barr F. H., stoves, etc.
Dockrill Wm. S., & Co., plumbers
2377 Bolt J. T., & Co., watchmakers and jewellers
2379 Simpson T., tobacconist
2381 Bull John, gents' furnishings
2383 Gurd Jos. L., watchmaker
2385 Inglis R. J., merchant tailor
2387 Tooke R. J., gents' furnishings

Peel st intersects

2391 Bryson's Medical dispensary
2392 Montreal Star, Uptown branch
2394
2395 Wilson H. C., clerk
2396 Keith Miss Jane R., fruits, etc.
2397 Robinson Geo. G., & Co., jewellers, etc.
2398 Montreal Post office, letter carriers' depot, Théo. de Lamadeleine, mngr

2399 McRae Thomas, tailor
Durand Mrs. Louise, wid Luc H., dressmaker
2400 Pacteau Jos., cooked meats
2401 Hayceck & Dudgeon, Belfast warehouse
Gordon Miss Isabel, milliner
2402
2404 Lee Tom Hop, laundry
2406
2407 Chapman A. T., bookseller
2408 Breen John, lunch rooms
2409 Richards Frederick W., of Joseph Richards & Sons
2410 Pratt A. Thos., mcht tailor
2410a Griffith Theo., brnshfinisher
Telaat Frs., orthopedist
2411 Holland Geo. A., & Son, fancy goods, wall paper and sporting goods
Holland R. K., wholesale fancy goods
2412 Scott Thos., draughtsman
2413 Gendron Manf. Co., Ltd., L. Charlebois, manager
2414 Von Zoederflicht Robt., bookseller
2415 Wilder H. A., & Co., furniture
2416 Vosburgh J. Barker, dental surgeon
2417 Goold Bicycle Co., Ltd., L. Calder, manager
Ayer H. H., boots and shoes
2418 Beau Paul, & Co., antiquities and watches
Lindman B., truss mnfr
2420 Peard John Andrew, plumber
2422 Scott W. P., fresco painting
2424 Woman's Exchange and Free library, Evangelistic hall, Miss E. G. Barber, supt
2424a Frost Enoch, manager Woman's Exchange and Free Library
Howland Lewis A., electrician
Barber Miss E. G., supt
Hibbard Isaac L.
2426
2427 Hurst Isaac, waiter
2428 McDiarmid Alfred, L.D.S., dental surgeon

Stanley st intersects

Emmanuel church, Congregational, J. A. Harbour, sexton
2429 Law Frank, barber & tobacconist
2430 Murray Miss F., dressmaker
Springle J. H., dentist
2431 Boyd T. W., & Son, bicycles
2432 Morrison Mrs. Alice, wid Jas.
2433 Withycomb Mrs. C., wid Robt
2434 Y.W.C.A. branch hse for working girls, Miss A. Hill, matron
2436 Webster J. E., singing teacher
2437 Singer Manufacturing Co., John McRae, mngr
2438 Morris Geo., & Co., millinery
Morris Miss F., milliner
2439 Stafford John, mer tailor
2440 Ireland Mad., hair specialist
Murphy Misses G. & M., dressmakers
2441 Duncan Fred. T., machinist
2442 Smith Mrs. E. F., wid hon F.S. Smith F. W., agent
2443 Cordner Mrs. F. M., wid Chs.
2444 Williams Mrs. E., wid John
2444a York Hall
Liebich R., prof of music
Croizard H. E. L., director of the Croizard school of languages
Dominion Business College
2445 Grant Hy., & Son, opticians, watchmakers and jewellers
2446 Ligget Thos., branch, H. H. Smale, manager
2446a Graham A. F.
2447 Ramsay The Misses, milliners
2448 Graham Geo., grocer

Drummond st intersects

2449 Dionne A., & Co., grocers
2450 English Provision Co.
Thomson Charles, English Provision Co.
2452 Charters Chas., Stanley market
2454 Mason & Co., hardware
2456 Harmony hall
Church of Christ, Scientist
2458
2460 Wright & Cowper Co.
2462
2464
2466 Kimber Geo. S., house and sign painting
2471 Scott Alex., confectioner
2478 Wright Mrs. M., millinery
2479 Ogilvy Jas. A., & Sons, dry goods
2480 Tremble John E., chemist

Mountain st intersects

2482 Drummond W. H., M.D., physician and surgeon
2484 Dalby Henry, managing editor Star
2486 Smith Mrs. B., wid Willard
2488 Hill rev. James Edgar, pastor St Andrew's church
2490 Butterworth Mrs. Wm.
2491 Clyma Jas. H., watchmaker
2492 Macdonald Miss A.
2493 Dearden Daniel, horseshoer
2494 Blackader E. H., M.D.
Tant Miss M. Anne, nurse
Fisher Miss Janet L.
Hagle Miss E., trained nurse
Sutton Miss L., trained nurse
Hayes Miss, trained nurse
2495 Dearden Mrs. D., milliner
2496 Macdonald Mrs. R., wid Jas.
2498
2499 Bickerstaff Isaac, fruit dealer
Mellis Robt., com traveller
2501 Canada Electric Co., L. Rousseau, manager
2503 Cassidy The John L., Co., Ltd., Geo. Eadie, manager west end branch
2501 The William Infirmary for refractory boots and shoes, Henry William, prop

Crescent st ends

2506 Rosenbloom W., mercht tailor
2508 Martin A., & Sons, florists
2513 Ryan W. J., painter and decorator
Ryan Walter, & Co., plumbers
2515
2517 Maxwell Mrs. W. J. E., milliner
2519 Rozand L., & Co., tailors
2521 Lee Sam, Chinese laundry
2523
2525 Kostas Zervas, fruits and conf
2527
2529 Krasel P. R., tinsmith and plumber
2531 Billin Wm., upholsterer and cabinetmaker

Bishop st intersects

2557 St James the Apostle church, Church of England, rev. canon Ellegood, M.A., rector; rev. Chas. G. Rollit, asst minister
2559 Ellegood rev. canon, M.A., rector St James the Apostle church
2560 Scott D. H., carptr and build
2561 McNiece & Orchard, bicyc repairers
2562 Harris & Hopton, florists
2563 Rowell Frs. W., coachman
Smith Fred. C., gardener
Rowell Miss Edith, dressm
2565 O'Connor J. D., fish dealer
2567 Munro D. D., & Co., grocer
2570 Wilson J., wood and coal

Mackay st intersects

2572
2573 Hannaford E. P., civil engin
2574 Martin Daniel, clerk P.O.
Martin Miss T. E., dressmk
2576 Symons Samuel, G.T.R.
2578 McIntyre Arch., jun., with McIntyre
2580
2581 Phillips F., & Co., house sign painters
2582 Bohrer Max, prof of music
2583 Dick Jas., jun., carpenter builder
2584 Haldimand A. W., M.D.
2585 Dick Jas. jun., contractor
2587 Curran Miss Mary A., stat ery and fancy goods
2588
2589 Sherwood C. W., confectio
2590 Turner Jas., shoemaker
2590a O'Neil Thos. H., fruits
2591 Pouget Ed., cooked meats
2592
2593 Talbot Thos., butcher
2595 Norris & Stenhouse, wa makers
2597 O'Brien Bros., bicycles pairers and livery
2599 Burns John, & Co., plumb and hardware, branch
2601 Brown Alfred, butcher

Guy st intersects

2607 Jordan George, grocer
2609 Jordan Jos., gardener
2611 Quirk Thos. J., manager
2613 Lewis John, branch store J. Quirk, manager
2615 Chappell Chas., butcher
2617 Archibald W., storeman
2619
2621 Trudeau Pierre, upholste
2623 Fire station No. 10, Jos. mour, captain
2624 Hemmingsen Mrs. E., wid
2625 Gilmour Jos., captain fire station
2627 Lancey Chs. D., inspect police
2629 Police station No. 10, C D. Lancey, inspector; Gray, captain; Ed. and Michael Hughes, nants
2631 Lalonde J. H., & Co., dressers and cigars
2631a Lee Sang, laundry
2633 Coysh A. W., & Co., uph
2633½
2633a Lalonde J. H., tobac and barber
2635 Oliver Geo. W., L.D.S.
2637 Chapman Wm. H., chem

Buckingham av begins

2639 Fowler Robt. W., dry g
2641 Munroe J. A., D.D.S.,
2643
2643a
2645 Scroggie W. H., dry goo
Scroggie John G., of Scroggie
2647 Parisian Laundry, M Martel, prop

Young Wm., house and painter
Robinson & Co., confectio
Robinson Alfred, of Robi & Co.
Campbell John, carpente
Tolland Miss K., cigars and candies
Lee Sing, Chinese laundry
Russell Henry, grocer butcher

St Matthew st intersects

Mock Chas., grocer
Irving G.W., jun., bookkee
McBain John, M.D., physic and surgeon
Campbell W. M., prod merc
Howell Wm. B., M.D.
Smythe Charles
Ingils James, merchant
Hatton Mrs. M. E., wid Sau
Hough Alex., com traveller
Laflamme Wm. S., of Rose Laflamme
Matthews R., artist "Star"
Clarke J. A., chief accountan purchasing dept C.P.R.
Mack James, bookseller an stationer
Hollis Edward
Holland Mrs. E., wid Richar
Shearing John H., audit offic C.P.R.
Williamson Jno. B., wholesale jeweller
Acheson Alex. W.
Greenshields J. N., of Green- shields & Greenshields
Quipp J. W., & Co., plumbers
Brown Miss Alice, whitewear
Bell Mrs. Jane, wid Jos.
Brown James, machinist
Miller Mrs. C., wid James
Wilson Chas., & Co., boots and shoes
Rowell Percy F., clerk
Wilson Chas., of Chas. Wilson & Co.
Brown Wm. J., grocer
Mallette P. A. of P. A. Mallette & Co
Paddon & Nicolson, plumbers
Mallette P. A., & Co., grocers
Renaud Adolphe, carpenter
Hollis Chas., clerk
Hagar Mrs. E., wid Wm. F.
Duchastel de Montrouge Léon, vice-consul of France
Imperial Provision Store (The)

St Mark st intersects

Hendrie Wm. A., druggist
Reid W. of Lonsdale, Reid & Co.
Mathewson Geo. H., B.A., M.D., physician and surgeon
Nichols John, of Nichols & Marler
Spendlove Frank M. R., C.M., M.D
Edgell Alf., clerk City hall
Emslie Mrs. Belle Rose, wid Wm., elocutionist
McCallum John
McCallum Mrs. J., dressmkr
Babcock Mrs. J. E., wid C.M.
Lawder Miss Jean, west end boarding and day school
Wood Albert H., of Tassé, Wood & Co.
Bank Chas., com traveller
Bentley D., of D. Bentley & Co.
Laird James M., confectioner branch

Young Wm., house and sign painter
Robinson & Co., confectioners
Robinson Alfred, of Robinson & Co.
Campbell John, carpenter
Tolland Miss K., cigars and candles
Lee Sing, Chinese laundry
Russell Henry, grocer and butcher

St Matthew st intersects

Mock Chas., grocer
Irving G.W., jun., bookkeeper
McBain John, M.D., physician and surgeon
Campbell W. M., prod mercht
Howell Wm. B., M.D.
Smythe Charles
Inglis James, merchant
Hatton Mrs. M. E., wid Saul
Keogh Alex., com traveller
Lafamme Wm. S., of Rose & Lafamme
Matthews R., artist "Star"
Clarke J. A., chief accountant purchasing dept C.P.R.
Mock James, bookseller and stationer
Hollis Edward
Holland Mrs. E., wid Richard
Shearing John H., audit office C.P.R.
Williamson Jno. B., wholesale jeweller
Acheson Alex. W.
Greenshields J. N., of Greenshields & Greenshields
Quipp J. W., & Co., plumbers

Brown Miss Alice, whitewear
Bell Mrs. Jane, wid Jos.
Brown James, machinist
Miller Mrs. C., wid James
Wilson Chas., & Co., boots and shoes
Rowell Percy F., clerk
Wilson Chas., of Chas. Wilson & Co.
Brown Wm. J., grocer
Mallette P. A. of P. A. Mallette & Co
Paddon & Nicolson, plumbers
Mallette P. A., & Co., grocers
Renaud Adolphe, carpenter
Hollis Chas., clerk
Hagar Mrs. E., wid Wm. F.
Duchastel de Montrouge Léon, vice-consul of France

Imperial Provision Store (The)

St Mark st intersects

Hendrie Wm. A., druggist
Reid W. of Lonsdale, Reid & Co.
Mathewson Geo. H., B.A., M.D., physician and surgeon
Nichols John, of Nichols & Marler
Spendlove Frank M. R., C.M., M.D
Edgell Alf., clerk City hall
Emslie Mrs. Belle Rose, wid Wm., elocutionist
McCallum John
McCallum Mrs. J., dressmkr
Babcock Mrs. J. E., wid C.M.
Lowder Miss Jean, west end boarding and day school
Wood Albert H., of Tassé, Wood & Co.
Hunk Chas., com traveller
Bentley D., of D. Bentley & Co.
Bird James M., confectioner branch

2721a Goffe W. T., manager A. M. C. Medical Co.
2722 Shaw Jas. W., of J. W. Shaw & Co.
2723 Davis J. H. E., west end provision store and meat market

Tower av begins

2724 Sawtell Miss Maria
2726 Garrow A. E., M.D., physician
2728 Holland R. Henry, of Barnard & Holland
2730 Montgomery Thos.
Hall Mrs. Sarah A., wid Wm.
2732 McKay Wm. A., mnfrs' agent
2734 Lacy Mrs. M. A., wid E. D.
2735 Hirschfeld Solomon, shoemkr
2736 Hanson Wm., of Hanson Bros.
2737 Lee Sang, Chinese laundry
2738 Macfarlane Mrs. C., wid J. F.
Clare Wm. H.
2739 Lunan H. F., & Co., carpentrs

Fort st intersects

2740 Marling John W., manager Canada Life Assr. Co.
2741 Casselman Bros., groceries and provisions
2742 White Robert, of Robt. White & Co.
2743 Stewart David, butcher
2744 Brush Geo. S., Eagle foundry
2745 Sly Fred T., meat market
2746 Marler John L., of Nichols & Marler
2747 Crossby Peter A., manager Dunne Henry
2749 Holdge Thos. B., editorial staff "Herald"
2751 Lang Lee Fong, Chinese laundry
2753
2755
2757 Carroll Mrs. Mary, wid M.
Quinn Miss M. C., dressmaker
2759 Twohey Mrs. Jane, wid W.
Roe Alfred
Connolly Mrs. E., wid Patrick
Hulse Mrs. Anna, wid Alfred
2761 Charlton R. L., Western Ass Co
Driscoll James
2763 Lanzon Miss M., dressmaker
Macculloch Mrs. Anne, wid captain Wm.
Macculloch Miss Emily
2765 Turner R. D., com traveller
2767 Kinsella Miss K. stenograp'r
2768 McKinney Frank W.
2770 Tate Thomas, com traveller
2772 Weir W. A., advocate
2774 Vipond Mrs. Jane L., wid J.
2775 Badger F. H., supt fire alarms
2776 Neher Martin, map colorer
2777 Feilde E. C., M.D., physician
2780 Shorey Mrs. Clara, wid C.

Chomedy st begins

Douglas Methodist church, rev W. H. Emsley, minister
2786
2788 Jacobs Mrs. H., wid B.
Lemieln Mrs. R. J. fancy goods
2790 Brittain A., asst city surveyor
2792 Duncan James W., accountant
2793 Wilson Miss Eliz., dressmaker and fancy goods
2794 Hyman Mrs. A., wid Wm.
2795 Chalmers Thos. O., clerk
2796 Lancaster Jos. E., com agent
2797 Hugmnn Benj., manager
Hugman A. W., of Hugman Bros.
Hugman C. B., of Hugman Bros.
2798 Thompson Geo. A., of G. A. Thompson, & Co.
2799 McKeown J. H., confectioner, branch
2800 Rodger Mrs. M., wid David
2801 Overend M. A., foreign freight agent C.P.R.
2802 Nimmo Geo. R.
2803 Sherman & Co., grocers
2804 Clark Wm., canned meats
2805 Jamieson B., varnish mnfr
2806 Spencer C. W., supt C.P.R.
2807 Campbell John M., bookkeeper Caledonian Iron works
2808 Small A., with E. A. Small & Co.
2809 Benn Alfred, insurance and stock broker
2810 Payette Victor R., clerk
2811 Fulton John A., supt The Bradstreet Co.
2812 Bradley Wm. I., M.D., M.R.C.S., Eng., physician and surg
2813 Bowles Henry
2814 Anglin J. V., B.A., M.D.
2816 Taylor John
Taylor Percy

Closse st begins

Western square

Atwater av intersects

Montreal Baseball grounds
2836 Gibson Miss M. A.

City limits

Westmount begins

4000 Lemaistre P. M., com trav
Lemaistre capt. Philip T.
4004 Shaw Jos. H., of Shaw Bros.

Wood av intersects

4100 McCormick Duncan, of McCormick & Claxton
4101 Matthews Geo., confectioner
4104
4105 King James L., tea, coffee and spices

Gladstone av ends

4107 Fessenden T., boots & shoes
4111 Ellis Wm. R., cigars and tob'co
4113 Ellis Wm. R., carpenter
4115 Dionne & Dionne, grocers and butchers
4117
4121 Dionne Thos. C., butcher
4123 Ewan Wm.
McCallum Robt. N., stationer
4125 Smith Robt., lithographer
4126 Westgate Joseph J., pres Hudson Bay Knitting Co.
4127 Whiteley Miss F., confectioner
Whiteley L., mngr, Montreal Woollen mills
Parker Wm., miller
4128 Rousseau Miss A., milliner
4129 Patrick David, clerk
Patrick David, M.D.
4132 Howell Jonah, employee Peck, Benny & Co.
4133 Wah Sam, laundry
4134 Wallace C., prof of music
4135 Watson John, & Co., plumbers

Elm av begins

4150 Gyde Chas., com traveller
4151 Kenwood W. H., meat market
4154 Morrison James, of John Morrison & Son
Morrison Mrs. Helen, wid J.
4160 McGillivray Jno, mfrs' agent
4166 Hodges John Hy., of J. H. Hodges & Co.
4170 Hutchinson John A., M.D.
4174 Cripps T. H., inspector C.P.R.
4178 Telfer W. J., M.D., physician
4182 Macdonald John K., surgeon dentist

4184 Blackwell Geo. E., house and sign painter
4186 Pringle Mrs. Eliz., wid C. J.
4187 McCallum R. N., stationery
4190 Merchants Bank of Halifax, Westmount branch, H. W. Mayrand, mgr
Heather Chess Club
4191 Stone Wm. S., chemist

Greene av intersects

4200 Westmount post office, Miss Mary T. McCall, postmist'ss
4201 Perry A. A., & Co., grocers
4202 Smith John, meat market
4203 Tucker Miss L., artist
4205 Davidson Albert, druggist
4206 Ransom Wm. P., grocer
4208 Raper John, sen., clerk
4209 Savage Bruce A., dry goods
4211 Rondeau Charles W. H., L.D. S., D.D.S., dentist
4213 Smithers John, boots & shoes
4215 Klusella J. & A., millinery
4217
4220 Sharp Robert, carpenter and builder
Bell M., wood, coal and feed, branch

Olivier av begins
Clark av begins

4222 Stewart J., plumber and roofer
4226 Hart E. G., printer and publhr
Brown Chas. J., real estate, ins and financial agent
4228
4230 Bulmer & Bulmer, carpenters and builders
Bulmer Horace E. P., electrical contractor
4232 Seneeal Theodule, tailor
4240 Gaunt R. L., of M. Fisher, Sons & Co.
4250 Lee Jim, Chinese laundry
4251 Laing Packing and Provision Co., retail store, A. Down, manager
4253 McDonell Mrs. L., wid M.
4292 McGoun Geo., com traveller
4294 Robertson David, of Belque, Lafontaine, Turgeon & Robertson
4296 Goltman Solomon
4298 Becker Eugène, of E. Becker & Co.

Hallowell st ends

4300 Blacklock Miss Sophia M.
4302
4304 McMillan L. J. A., M.D.
4306
4308 Russell Fred., com traveller
4310 Calder Lorenzo, mngr Brantford Bicycle Co.
4312
4314 Heggie John, of Heggie & Stewart
4316 Deacon Robt. S., com trav
4318
4320 Hawksworth Fred., asst manager Merchants' Cotton Co.
4322
4324 Ezard E. R., clerk Mnfrs' Life Ins Co.
4326
4328
4330 Brewster Wm., com traveller
4332 O'Brien Wm. E., of O'Brien Bros.
4334
4336 Rose Robt. S., with Royal Electric Co.
4338 Camp Mrs. Jane, wid Wm.
4340 Kittson E. A. W., real estate
4342 Robertson Thos. McG., clerk
4344 O'Reilly Miss Mary
4346
4350 M. A. A. A. Grounds, E. Herbert Brown, sec. treas.; Geo. Crawford, caretaker
4352 Crawford George, caretaker M.A.A.A. grounds
4354 Campbell Dougald, engineer
4356 Irvine Austin D., M.D.
4358 Beauchamp W. P., com trav
4360 Roberts J. J., builder
4362 Elliott Samuel, clerk
4364
4400 Blackwell Chas., mechanical engineer
4401 Brenner Alex., drain pipe contractor, etc.
4404 Hutchison J. H., contractor
4424 Woodley Chas. E. T., traveller
4425 Angus Andrew, bookkeeper Angus R. G., advertising agt
4427 Small Peter C., com trav
4430 Shaw Thomas, com merchant Shaw James M., surg dentist
4442 Ferguson David, of J. S. & D. Ferguson
4444 Elliott J. H., artist
4446 De Louche H. H., carpenter
4447 Hutchison A. C., architect
4448 Leitch Wm. C., supt Montreal Water & Power Co.

Metcalfe av interscets

4451 Regan H. H., & Son, grocers
4453 Regan H. H., of H. H. Regan & Son
4455 Foster Frank A., mechanical engineer
4467 McCormick James C., sec treas. Dominion Wire Co.
4468 Boyd Mrs. M. A., wid John
4469 Scane J. W., M.D., physician
4470 Meredith M. F., bank clerk Meredith N.
4471 Brown W. Godbee, real estate agent
4473 Ferguson John M., advocate
4477 Winn John H.
4479 Wallace Mrs. Jane, wid Jas. Brodie Mrs. M. L., wid James
4483

Elgin av begins

4486 Carvell Albert, sec, Montreal Water & Power Co.
4488 Knott George, plasterer
4492 McKenzie Peter, mngr Hudson Bay Co.

Abbott av ends

4500
4503 Lithgow Geo., farmer
4504 McNamara R. P., floor walker
4506 Gilman Frank M., ticket agent G.T.R.
4525
4529 Smith James F.

Irvine av ends

4546
4548 Daigneault Syd., of American Dressing Co.
4550 Pillar Lindsay, lumber and commission merchant
4600
4602

Lewis av ends

4616 Wallace J. H., of R. Moat & Co.
4619 Ross Donald W., of The D. W. Ross Co.
4620

Belmont Place ends
The Glen intersects

4624 Hogg Wm. L., mnnager T... Investment Co., Ltd.
4628
4632 Sclater Wm., Asbestos Mfg C...
4814 Bell Matthew, coal and wo...
4821 Nicoll Archibald, ins broke...
4823 Whitham C. A., bookkeepe...
4825 Crossley Fred., civil engine... C.P.R.
4827 Jones R. F., Bell Teleph Co...
4829 Quinn F. E., accountant C...
4831
4833 Simpson Mrs. E., wid Wm...
4835 Ryan Wm., mngr H. R. R... & Co.
4837 Patterson John G., contract... freight agent C.P.R.
4839
4841 Holland John, principal Glen school
4843 Monroe Mrs., wid Wm
4850 Price Samuel, cattle expor...

Victoria av begins

St Catherine, *Maisonneuve*

1
2 Barré Henri, grocer
3 Adam Joseph, shoemaker
5 Derome Mrs. Math., wid L...
Raynaud Paul, mason
7 Lescadre Tel., boots and sh...
8 Taylor J. C., plumber
10 Lebel Gaudias, laborer
12 Hill Christophe, foreman
14 Gingras Charles, joiner
16 Giroux Adélard, cooper
18 Beauvais Frs. X., mason
70 McClenny Richard, motor...
72 Carl Antoine, motorman
74 Dubois Louis, joiner
76 Lafleur Mrs. C. wid Clemen...
78 Harrison Henry, policeman
80 Beaupré Amédee, clerk
82 Hughes Wm., engineer
84 Jouvet Charles, painter
86 Richardson Mrs. George

St Charles, *from 116 Lagau... to G.T.R. track, St Gabriel w...*

2 Guay François, laborer
4 Taggart James, laborer
6 Abbott Thos., laborer
8 Shary John, laborer
10 Dion Hercule, dyer
33 Turner George, cabinetm...
35 Robert Olier, laborer
37 Lapointe Jos., laborer
39 Parent Edouard, laborer
40 Bourgeois David, lieut p...
Godreau Fred., motorman
Poissant Louis, conductor
Duplantis Alfred, painter
Bacon Mrs., wid Frs., r...
42 Parent Chas., bricklayer
46 Guertin Remi, contractor
48 Gagnon N., grocer
49 Bougie H., wood and coal
Comtois Louis, shoemaker
50 Wilks John, ironworker

Ropery st intersects

51 Caron Théophile, carter
52 Gagnon Wilfrid, grocer
Normandeau Jos., laborer
Normandeau Samuel, lab...
Forgue Alexander, labore...
Wilk —, heater
53 Keiff John, laborer
Lamontagne T., laborer
55 Scullion Peter, water wor...
57 Kelly John, laborer
Waldron Thomas, laborer
59 Coyle Patrick, laborer

Bougie H., wood and coal
Leblanc Antoine, laborer
Giroux Louis, cooper
Sauriol Joseph, laborer
Pinsonnault Mrs., wid E.
Corbeil Octave, machinist
Kelly Charles, laborer
Lunan George, storeman
Scanlan Patrick, heater
Joss William, machinist
Daley James, laborer
Flood Patrick, cooper
Martin Wm., policeman
Reid James, laborer
Flad Patrick, cook
Finnerty John, laborer
Simoneau D., carrier, r
O'Brien William, helper
May Henry, machinist
Richard Siméon, rope make...
Coleman James, policeman
Desjardins A., G.T.R.
Malo Joseph, joiner
Labelle George, architect
Beaulieu Fred., machinist
Collins Mrs. Mary, wid Pat.
Turnbull G. Lawrence, paint...
Brossard Alphonse, carter
Shea Jeremiah, laborer
Cartier Alfred, conductor
Shea John, clerk
Laberge Mrs. A., wid Michel
Chouinard Léon, joiner
Bergeron André, moulder
Brisebois Ernest, brakeman
Papps Wm. N., jun., machinis...
Geoffroy Hébert, laborer
Irons George, watchman
Pratte George, laborer
Beaudoin Mrs. S., wid J. Bte.
Raymond Mrs. A., wid J. Bte.,
Mooney Jos., farmer
Labrèche Joseph, butcher
Ethier Mrs. E., wid F., r
Charron William, joiner
Charron Sim., engineer G.T.R
Monette Nap., laborer, r
Moore John, machinist
Patenaude Alfred, laborer
Mullin James, blacksmith
Casey Wm., musician
Dubé Joseph, bricklayer
Mullin Jer., steamfitter
Dunphy Hugh, laborer
Harrison Andrew, laborer, r
Bridgeman Sydney, fireman

O'Connell Jeremiah
McMenamin J. F. jun. sug. boiler
McMenamin Jas., sen., foreman
Paradis Alp., laborer
Charrette Israel, laborer
Gratton S., heater
Gaulin Charles, laborer
Lauzon Alex., laborer
Boileau Mrs., wid Jos.

Charlevoix st intersects

Daoust Mrs., wid Jérémie
Blouin Louis, laborer
Cyr M., motorman
Hagens Edouard, laborer
Grignon Hector, driver
Lalonde Alphonse, grocer
McLean Charles, bricklayer
Masson Louis C., foreman
Ethier Mrs., wid F.
Hennis Wm., moulder
Tanguay Mrs., wid Remi
Lapensée Auguste, laborer
Tanguay Odilon, tinsmith
Dansereau Alf., accountant
Payette Mrs. Elodie, wid Jos.
Marion N., notary
Nelson Napoléon, miller
Boucher M., laborer

Bougie H., wood and coal
Leblanc Antoine, laborer
Giroux Louis, cooper
Sarrisl Joseph, laborer
Pinsonnault Mrs., wid E.
Corbeil Octave, machinist
Kelly Charles, laborer
Luman George, storeman
Scanlan Patrick, heater
Jose William, machinist
Daley James, laborer
Flood Patrick, cooper
Martin Wm., policeman
Reid James, laborer
Flad Patrick, cook
Finnerty John, laborer
Simoneau D., carrier, r
O'Brien William, helper
May Henry, machinist
Richard Siméon, rope maker
Coleman James, policeman
Desjardins A., G.T.R.
Malo Joseph, joiner
Labelle George, architect
Beaulieu Fred., machinist
Collins Mrs. Mary, wid Pat,
Turnbull G. Lawrence, painter
Brossard Alphonse, carter
Shea Jeremiah, laborer
Cartier Alfred, conductor
Shea John, clerk
Laberge Mrs. A., wid Michel
Chouinard Léon, joiner
Bergeron Andre, moulder
Brisebois Ernest, brakeman
Papps Wm. N., jun., machinist
Geoffroy Hébert, laborer
Irons George, watchman
Pratte George, laborer
Beaudoin Mrs. S., wid J. Bte.
Raymond Mrs. A., wid J.Bte.,r
Mooney Jos., farmer
Labrèche Joseph, butcher
Ethier Mrs. E., wid F., r
Charron William, joiner
Charron Sim., engineer G.T.R.
Monette Nap., laborer, r
Moore John, machinist
Patenaude Alfred, laborer
Mullin James, blacksmith
Casey Wm., musician
Dubé Joseph, bricklayer
Mullin Jer., steamfitter
Dunphy Hugh, laborer
Harrison Andrew, laborer, r
Bridgeman Sydney, fireman

O'Connell Jeremiah
McMenamin J. F. Jun. sug. boiler
McMenamin Jas., sen., foreman
Paradis Alp., laborer
Charrette Israel, laborer
Gratton S., heater
Gaulin Charles, laborer
Lauzon Alex., laborer
Boileau Mrs., wid Jos.

Charlevoix st intersects

Daoust Mrs., wid Jérémie
Blouin Louis, laborer
Cyr M., motorman
Hagens Edouard, laborer
Grignon Hector, driver
Lalonde Alphonse, grocer
McLean Charles, bricklayer
Masson Louis C., foreman
Ethier Mrs., wid F.
Hennis Wm., moulder
Tanguay Mrs., wid Remi
Lapensée Auguste, laborer
Tanguay Odilon, tinsmith
Dansereau Alf., accountant
Payette Mrs. Elodie, wid Jos.
Marion N., notary
Nelson Napoléon, miller
Boucher M., laborer

219 Magee Alfred, laborer
219a Gagnon Octave, fireman
219b Lacoste Eugène, laborer, r
Brisebois Alphonse, baker
220 Dansereaux Dominic, carter
221 Boileau Mrs., wid Moïse
Charron S. agent
222 Larose Albert, laborer
223 Larochelle François, carpenter
225 Dumontier Charles, joiner
227 Boyer Wilfrid, machinist
229 Raymond Ovide, laborer
230 Savariat Louis, joiner
231 Duval Louis, machinist
232 Gendron Elie, grocer
233 Béland François, carpenter
234 Allard Zéphirin, laborer
235 Simard Louis, laborer
236 Mignun J. Bte., carter
237 St Germain F. X., blacksmith
239 Fortier Auguste, carpenter
241 Vallée Mrs. Aurélie, wid Michel
Trempe Felix, cook, r
247 Dansereau Louis, driver
Dansereau Polidore, plasterer, r
259 Pelletier William, laborer
Tanguay Lucien, car repairer
261 Venne Louis, laborer
263 Lalonde Olivier, laborer
265 Duval Louis, joiner
267 Pouliot Jacques, carpenter
269 Lafrenière Euclide, painter
271 Moïsan Charles, joiner
277 Piquette E., grocer
296 Céré Godfroy, shoemaker
298 St Germain F. X., blacksmith
Céré Théophile, shoemaker
299 Dextras Delphis, laborer
300 Provost Arthur, butcher
301 Kingsley Xavier, engineer
305 Piquette Elie, grocer
380 Carrière Pierre, laborer
Therrien J. Bte., laborer, r
Bigras —, finisher, r
382 St Laurent Jos., laborer, r
Gagnon Jean, laborer

St Charles Borromee, *from*

521 *Craig north to Sherbrooke, St Lawrence ward*

1 Charbonneau Camille, restaurant
5 Maloney A. D., com mercht
6 Fineberg Moses, butcher
Joseph Roman, ginger ale
Joseph Morris, ginger ale
Joseph Bros., Aberdeen aerated waters
6a
7 Morrissette Napoléon, clerk
8 St Jean Baptiste club, George Pepin, manager
Lamarche Miss Rose, r
Bouchard Bernard, laborer, r
Tolly P., laborer, r
Bouchard Miss M. L., r
9 Fortin Honoré, clerk
10 Mantha, Lefebvre & Laperrière, planing mills
11 Guenette Miss Marie L., bdg hse
13
13a Lebrun Aug., range maker
15 Hallmire Chas., printer
15a Henault Norbert, rooter
16 Lefebvre Onésime, of Mantha, Lefebvre & Laperrière
17 Tucker Samuel, storeman
18 Desrosiers Alf., com trav
Leclerc Tel., engineer
18½ Bailey Moses, butcher
19 Bourret Ubalde, cook
Duperon Adam, laborer
19½
20 Levesque Mrs. M., wid George
20a Fisher K., furrier
20b Spector H. A., motorman
20c Fowler Jas., clerk
20d Hemond Arthur, driver
20e Redpath George, engineer
20f Cloutier Zenon, laborer
20g Mintz Ed., pedlar
20h Brown David, laborer
21 Schwartz Jacob, carpenter
22 Pilon Alfred, clerk
Guimeau George
22½ Marion Louis, tailor
23 Rielly Miss Jane
24 Desnault & Fittes, machinists
25 Fortier Rodrigue, engineer
27 Dubreuil Joseph, laborer
28 Pagé Charles, machinist
29 Saule Jacquot, trader
30 Laliberté Ovide, valise maker
30½ Chagnon Hubert, restaurant
31 Gibeau Gustave, printer
31½ Benoit C., grocer
32 Chagnon Eib., restaurant

Vitré st intersects

33 Poupart L., blacksmith
36 O'Sullivan Pat., laborer
36a Beaudoin L., grocer
Plante Nap., joiner
37 Laramée Damase, coal & wood
Maisonneuve Alderic, plumber
38a Lawrence Miss Louise, bdg hse
40 Wright J. R., clerk
40a Ross A., optician
42 Zeidler C., presser
42½ Hornstein A., shoemaker
44 Davis Benjamin, trader
44½ Ross Enoch, plasterer
45 Drury James, livery stables
46 Beck Adam, cigar box mfr
50 Montreal Supply Co.
Palmer Miss Minnie, bdg hse
52 Wah Lung, laundryman
53 Dufort Alphonse, clerk
54 Beauchamp Moise, laborer
55 Morrissette Jean, blacksmith
56
57½ Trudel H., advocate
Trudel P., advocate
58½ Labelle Mrs. A., wid Jos.
Lavoie Joseph, foreman
59 Houle Mrs. J. P.

Lagauchetière st intersects

60 Montreal Water Works shop, C. Lagacé, foreman
61
62 Fallon John, clerk water dept
Bradshaw Ed., guardian
63 Heagerty John, grocer
67 Fennerty John, P. O. clerk
Hyman E., tailor
Reimann William, carpenter
71 Gaudreau X., roofer
71a Goudreau Alex., shoemaker
71b Déduad André, shoemaker
71c Smith John, plumber
72 Crépin Mrs. S., wid E.
73 Tétrault Jos., tailor
74 Desjardins Michel, carter
75 Reynolds Mrs. E., wid A.
76 Nelson Geo., printer
77 Savigune J. R.
78 Michaud Ferd., painter
80 Rattray J., & Co., tobacco and cigar factory
81 Perron Louis, journalist
83
85
86 McGlashan Robt. F., clerk
87 Franco-American Chemical Co.
The, G. A. Simard, mngr
88 Banks Miss Mary A.
90 Cousins E., milkman

90½ Bélanger Israël, laborer
91 Poirier Adélard, carter
92 Tessier Miss Georgina, bdg hse
93 Warner Alf., stevedore
94 Fisher Mrs. I., wid John
Verdun Paul, contractor
Baillargeon Miss A., dressmaker
Mercier Mrs. Joséph., wid Jos.
Miller Narcisse, laborer, r
95 Maisonneuve A., trunkmaker

Brady lane begins

96 Sargent Mrs. B., wid F.
97 Driscoll Mrs. E., wid John
98 Dion Mrs. Cordelia, wid C.
99 Davis John T., motorman
Davis Wm. H., plumber
Davis Jno.
100
100a Adler William, tailor
101 Hilf C., fruits and cigars
102 Parker Miss J., bdg house
103 Besner A., butcher
104 Brazier Mrs. H., bdg hse
105 Davis Chas., musician
107 Lépine Miss J., sewing and knitting machines

Dorchester st intersects

109 Trudel Albert, agent
111a National hotel, F. Corriveau, prop
113 Fillatrault F., grocer
117 Rivet Mrs. E., wid H.
119 Vallée Francis, laborer
123 Painchaud R. E., furnit. dealer
127 Couture J. B., fancy goods
130 Monette Antoine, coal oil dealer
131 Giroux Joseph, jun., druggist
133
135 Carter Mrs. L., wid R.
136 Blnette Mrs. E., wid O.
137
138 Perrault Mrs. E., wid A.
139 St Jean Mrs. C., wid M.
140 Painchaud R. E., upholsterer
141
142 Houle D., contractor
143 Dufresne Mrs. D., wid Jos.
145 Denis J. A., hardware
149
151
151½
153 Fortin Wilfred, clerk
153½
155 Lamontagne C. O., contractor
155½ Bleau Philippe, priuter
155½ Holloway H. T., laborer
157 Carpentier J. Bte., tailor
157½ Furlong Miss A., dress maker
159 Meaghar J., carpenter
159½ Gibb Miss Maggie
166 Ware Arthur, journalist

Verchères av begins

168 Young Mrs. A., wid J. P.
170 Bissonnette Ant., P.O. clerk
172 Poirier H., grocer
174

St Catherine st intersects

179 Cadieux E., hotelkeeper
180 Rose Alexander, guardian
182 Frechette Mrs. S., wid Chas
Lauriault Jos., shoemaker
184 Weiss Max, hotelkeeper
185
186 Major E., of Bérard & Major
188 Valiquette L., blacksmith

Oscar av begins

189 Maranda Miss Joséphine
D'Anteuil Miss Julie, dressmkr
Savard Napoléon, artist
190 Lesage Jos., agent
191 Guillette L. A., manager
191a Robert Joseph, cook
191a Duquette Magloire, tailor
192 Froidevaux F., of F. Froidevaux
193 Brissette Jos., bookkeeper
194 Gaudette Mrs. M., wid A.
195 Froidevaux Paul, of Froidevaux & Son
196 Cloutier Miss Sarah, dressmkr
197 Gingras Jos., joiner
198 Archambault L., oyster dealer
198a Francoeur William, laborer
Longpré Jos., painter
199 Sauvageau J., cigarmaker
201 Murren Michael, carter
202 Gingras Aug.
202a Feldman Abraham, pedlar
202b Lentier David, laborer
202c
202d
203 Brisson Miss C.
204 Poirier Jeremie, laborer
204c Groleau Louis, machinist
204f Laberge Frs., stonecutter
204½ Duculot Amour, stonecutter
205 Levert —, music teacher
206 Cauchon O., painter
207 Chaussé Jos.
207½ Valiquette L. R., furniture
208 Banville J. B., grocer
208a Ryan J. J., brewer
208b Langevin George, laborer
208c Gagner Jos., laborer
208d Billette Mrs. R., wid P.
208e Moore Mrs. Mary, wid Jas.
209 Morin Thos., plumber
Voyer A., storeman
210 Labelle Arthur, cabinetmaker, r
210½ Stewart Wm., paper hanger
210½ Ladrantaye Miss S.
210½ Durocher C., clerk
211 Courcelles Jos., mason
212 Amesse Mrs. Eléonore, wid B.
Landreman Mrs. P., wid O.
213 Demers Ulderic
214 Brault Eugène, hatter
Lefèbvre Napoléon, grocer
Fournier Adelard, grocer
215 Demers Eloria, grocer

DeMontigny st intersects

216 Laurent Victor, butcher
217 Perrin F. E., engraver and watchmaker
218 Carrière Jos., trader
219 Carignan Adol., coal and wood
220 Yacovloff Mrs. F., wid Demetri
221 Welsh W., storeman
Benoit Nap., bartender
222 Johnson Chas., laborer
223 Dalton Patrick, packer
Vézina Jos., barber
224 Jackson J., laborer
Yacovloff Demetri, plumber
Masson William, carter
225 Denault J. N., foreman
226 Potvin Joseph, laborer
227 Fallow John, shipper
228 St Pierre Eustache, plasterer
Hubert Barthelemy, clerk
228½ Alin Ernest, cook
229 Lalande J. Bte., P.O. clerk
230 Dechaux J., blacksmith, r
Roy Philippe, painter
230a Drolet Téles., butcher
Harper John, musician
231 Barbeau M., proprietor
Barbeau Arthur, bank teller
232 Aronovitch M., butcher
Couture Joseph, blacksmith and helper
Posant G., wood dealer, r
Bouthillier Nap., carter
233 Halloway Henry, laborer
234 Luchaine Miss C., grocer
235 Boucher L. E., printer
237 Willington Arthur, employee St James Club
238 Riley Mrs. C., wid Hugh
Church Daniel, livery stable
239 Carruthers Arthur, druggist
240 Moorhouse John T., printer
Geeves William, brassfinisher
Kelly Mrs. Eliz., wid John, r
241 Dutrizac V., horseshoer
242 Taylor William, caretaker
242½ Cayen Charles, carter, r
244 Batten Miss V.
Klock C. E., decorator
Skinner James, laborer, r
246 Woodger Walter, machinist
247 Bolland Leonard, driver
248 Barbeau N., painter contrac
249 Picket Alexander, carter
250 Lavigne Nap., clerk
251 Flynn M., laborer

Ontario st intersects

252 Mitchell Peter, mech engi
253 Meunier D., livery stable
254 Drolet Mrs. J., wid Peter
256 Dutrizac V., horseshoer
258 Klugsland Thomas, wire wo
260 Archibald Alexander, bak
Archibald Jas. R., manage
262 Kelly M. P., accountant
262a Williams T. B., supt Her
264 Christie, Brown & Co., bi
mnfrs
266 Spillette E., C.P.R. steamsh
268 Copping R., driver
270 Copping John, com travel
272 Clause George, watchcase
273 Hardy Geo., clerk

Evans st begins

274 Filteau Edward, engine
275 Gagnon Mrs. E., wid Sta
Gagnon Ovila, brewer
Groom Miss Amelia, cle
Anderson Miss, clerk
276 Ryan Mrs. A., wid Andr
Ryan P. J.
277 McGrail Thos., bookkee
278
279 Parker A. J., com travel
280 Seguin Michael, grocer
281 Neville Charles, bookke
281a Sullivan Michael O.
282 Cadieux Hector, of Bou
& Cadieux
283 Foster Robt., driver
283a Costin J. P., musician
285 Dunbar Mrs. S., wid D
285a Gauthier Jos., bookkee
285b
286 Bourgouin & Cadieux,
287 Généreux Miss G., dr
289 Courtemanche Mrs. V.
249½ Burke Mrs. M., wid W
291 Usherwood J. T., pain
291½ McNaughton Duncan,
292 Glickman Moses, of G
& Glickman
293 Thompson Benj., engi
Thomas C. J. T.,
tributor
294 Strange F. C., foreman
295a Telfer Mrs. A., wid W
295b Kyle John
Kyle R., with R. Ref
296 Bird John, artist
297 Sullivan Edward, cle
298 Bentley Mrs. E., wid
299 Leeming Mrs. W. R.
Leeming W. J., vait
300
301 Wight Cecil C., com
301½
302 Bremner Mrs. M., w
303
304 Lizée Miss S., dress
Lizée Mrs. C., wid Z
Bibeau Miss Lucie,
Lizée Ovila, clerk

Martin Mrs. G., wid James
Crowhurst Mrs. A. T., wid
McLennan Mrs. A., wid Jo
Brown J. T., conchman
Crevier J. W., of Allard, Lecl
& Crevier
Crevier Alphonse, bookkeepe
Leclerc Ed., of Allard, Lecle
& Crevier
Allard, Leclerc & Crevier, ca
vers in wood and manfrs

Sherbrooke st intersects

Christophe, *north from*
Dorchester to Sherbrooke
near St Hubert, St James ward

Prairie Mrs. Marie Louise, wid
Jos., dressmaker
Glennon J. Thomas, messenger
Labadie Mrs. Julie, wid J. Bte.
Facchini Pierre, plasterer
Soucisse Mrs., wid E.
Dorerger Onesime, collector
Brais Alph., professor of violin
Dubois J. Bte., laborer
Bleau Firmin, clerk
Laclair Cyprien, clerk
Lafricain J. Bte., cigarmaker
Landet Francis, accountant
Soucisse Henri, contractor
Beaud Max., hotelkeeper
Ste Chs. H., bookkeeper
Langevin Cléophas, clerk
Bleau Olivier, butcher
Charbonneau Nap., machinist
Lorcille Placide, laborer
Bleau André, laborer
Joselin Gaudias, laborer
Leur Jos., laborer
Ste F. X., com traveller
Lorcille Charles U., clerk

Louis Hypolite st ends

Lavoie Dominic, laborer
Lorcier Joseph, clerk
Lamontagne J., grocer

Marie Joseph st ends

Marie Mrs. Oct., wid Auguste
Lefetter Louis
Laval Frank, carpenter
Laval Miss Reb., dressmaker
Laberge Maxime, joiner
Laberge Octave, civic employee,
Bureau La Société de Bien-
faisance St Roch
Lachard Thos., clerk
Lachlier Hubert, clerk
Lagain Nestor, barber
Lacasse Edouard Jos., clerk
Lamy Jos., bookbinder

Lafleur Jas. Cyrille, laborer
Lajoie Horace, plumber
Laporte —, clerk
Lapresbois T. B., wood dealer
Lasnier Mrs. Fabienne, wid I.
Lavergne Nap., finisher
Lebeau Max., jun., bookkeeper
Lebeau Emile, accountant
Lebeau Max., sen., livery stable
Lebeuf Eug., clerk
Lecandin Pierre E., butcher
Lechner Jos., cabinetmaker
Legare Wilfrid, livery stable
Legault J. Anatole, com trav
Leblanc Mrs. Mel., wid Alexis
Lemay Mrs. S., wid G., grocery
Lemieux Albert, stenographer
Lemoine L. P., clerk
Lemoine F. X.
Leon Samuel, checker

Martin Mrs. G., wid James
Crowhurst Mrs. A. T., wid
McLennan Mrs. A., wid John
Brown J. T., coachman
Crevier J. W., of Allard, Leclerc & Crevier
Crevier Alphonse, bookkeeper
Leclerc Ed., of Allard, Leclerc & Crevier
Allard, Leclerc & Crevier, carvers in wood and manfrs

Sherbrooke st intersects

Christophe, *north from Dorchester to Sherbrooke, ... St Hubert, St James ward*

Prairie Mrs. Marie Louise, wid Jos., dressmaker
Glennon J. Thomas, messenger
Lahaie Mrs. Julie, wid J. Bte.
Facchini Pierre, plasterer
Soucisse Mrs., wid E.
Duverger Onésime, collector
Brais Alph., professor of violin
Dubois J. Bte., laborer
Héta Firmin, clerk
Auclair Cyprien, clerk
Lafricain J. Bte., cigarmaker
Audet Francis, accountant
Soucisse Henri, contractor
Renaud Max., hotelkeeper
Coté Chs. H., bookkeeper
Langevin Cléophas, clerk
Derome Olivier, butcher
Charbonneau Nap., machinist
Léveillé Placide, laborer
Boisson André, laborer
Gosselin Gaudias, laborer
...nay Jos., laborer
...é F. X., com traveller
Léveillé Charles U., clerk

Louis Hypolite st ends

...rone Dominic, laborer
...euyer Joseph, clerk
Lamontagne J., grocer

Marie Joseph st ends

...rie Mrs. Oct., wid Auguste
...letier Louis
...al Frank, carpenter
...al Miss Reb., dressmaker
...rge Maxime, joiner
...rge Octave, civic employee,
...as La Société de Bienfaisance St Roch
...chard Thos., clerk
...thier Hubert, clerk
...in Nestor, barber
...astian Edouard Jos., clerk
... Jos., bookbinder

...gne Jas. Cyrille, laborer
...ean Horace, plumber
...rte —, clerk
...gosbois T. B., wood dealer
...t Mrs Fabienne, wid I.
...rand Nap., finisher
...an Max., jun., bookkeeper
... Emile, accountant
... Max., sen., livery stable
...ance Eug., clerk
...andin Pierre E., butcher
...er Jos., cabinetmaker
... Wilfrid, livery stable
...tte J. Anatole, com trav
...ries Mrs. Mel., wid Alexis
... Mrs. S., wid G., grocery
Martin Albert, stenographer
... L. P., clerk
... F. X.
... Samuel, checker

69 Legault Isaïe
71 Lachance S., laboratory

St Catherine st intersects

80 Potvin Elzéar, laborer
86 Houde Louis, shoemaker
88 Trudel Xavier, saddler
89 Laberge L., M.D.
91 Barolet Jos. L., joiner and contractor
92 Lewis Jos. Edmond, contractor
93 Lunny John, cashier
95 Ford Mrs. M. A., wid James
Christin Edouard, collector
97 Lavallée Mrs. S., wid Louis
Lavallée Miss A., dressmaker
Lamoureux Francois, machinist
99 Fugère Miss V., dressmaker
101 Brunet Francis
103 Allard Joseph, carriagemaker
105 Prieur Etienne, clerk
107 Deschamps J. Bte., clerk
109 Brodeur Azarie, mrcht tailor
111 Marceau Mrs. J.
113 Bruyère Mrs. Mélina, wid P.
115 Malouin Louis

DeMontigny st intersects

120 L'Heureux Lomer, machinist
Jetté Mrs. J., wid Félix
121 Roy Antoine, accountant
122 Larue Fred., carter
123 Jacques Alfred, P. O. clerk
124 Arcand Aristide, tailor
125 Lamoureux Félix, joiner
126 Lalonde Alexandre, shipper
127 Cartier Joseph, clerk
128 Bergevin Edgar, clerk
129 Dulude Alexis, carpenter
130 Thouin Mis. Marie L., wid D.
131 Lesage Mrs. M. L., wid Simon
Lesage Louis, plasterer
132 Giguère Cyprien
133 Brunette Léop., joiner
134 Dehale Adélard, grocer
135 Crépeau F. G., notary
137 Sauvage Cléophas, ins agent
139 Leclerc Napoléon, jeweller
140 Mondehard Emile, clerk
Mondehard Edm., bookkeeper
141 Bourbonnais A., asst supt Can. Life Insurance Co.
142 Cowper P. H., mech supt
143 Marceau Charles, clerk
144 Dionne Eugène, clerk
145 Hetu Rodolphe, clerk
146 St Jean L., employee Court hse
147 Guimond Calixte
Cartier Jos., clerk Circuit court
148 Venne Jos., sen., guardian
Venne Narcisse, jun., tailor
149
150 Rondeau E. L., accountant
151 Bernard Raphael, paintor
152 Bigaouette P. A., agent
153 Hamel Jos. Octave, foreman
154 Paradis Arthur, tailor
155 Hayden Wm., P. O. clerk
156 Perron Adolphe, laborer
Perron Théophile, printer
157 Jollvette Miss Laura, dressmkr
Renaud Clovis, polisher
158 Sauvageau Arthur, N. Y. S. L. agent
159 Gaboury Arthur, motorman
160 Lévesque Edouard
161 Alarie Pierre, com trav
162 Fournier Mrs. V., wid Valérien
Fournier Ernest, civil engineer
Fournier Théod., photographer
163 Rho Jos. A., painter decorator
164 Arcand Mrs. Virginie, wid T.
165 Fugère Antoine, watchman
166 Dionne Ludger, butcher
167 Beaudoin Henri, bookkeeper
168 Lortie Toussaint, driver
169 Bastien Alph., custom officer

170
171 Lanctot F. X., glove cutter
172 Catty Miss Anna
173 Hamelin Mrs. J., wid Alex.
Charbonneau M. J. A., student
Charbonneau Alfred, shoemakr
174 Choquette Jos., laborer
175 O'Brien William, engineer
176
177 Lambert Joseph, contractor
178
179 Mailloux Julien
180 Laflèche Napoléon, clerk
181 Aerts Louis, accountant
Aerts Auguste
182 Auger Ludovic, laborer
183 Pepin Jean Napoléon, ins agent
184 Fleury A., of Fleury & Bouthillier
185 Boyer Joseph A., clerk
186 Hogue Alp., grocer
187 Renaud Jos. Ed., P. O. clerk
188 Brulé Avila, driver
189 Paquette Gustave, dry goods
190 Gingras Emery, travelling agt
191 Contant Alfred, joiner
192 Hogue Alph., grocer
193 Latremouille Nap., professor
194 Laporte Jules, saddler
195 Beaucaire Louis, butcher
196 Love John B., cooper
197 Moracho Arthur, plasterer
198 Love John R., clerk
199 Belleville Mrs. A., wid Frs. X.
200 Studer Wm., foreman
201 Levert Alphonse, jun., plasterer
202 Studer Wm., foreman
203 Levert Alphonse, contractor
204 Delude Miss O., dressmaker
205 Fraser Mrs. D., wid G.
Derome Mrs. R., wid A.
206 Bouchard Thos., joiner
207 Contant F. X., baker
Contant A., jun., storeman
Leduc Mrs. T., dressmaker
208 Demers F. X. P., principal Catholic Commercial academy
210 Neville George, plasterer
211 Barry Michael, cabinetmaker
212 Belleau Charles, manager
Belleau Arthur, machinist
213
214 Lessard Roger, vinegar mnfr
Lessard Miss S., dressmaker
215 Coté Frédéric, leathercutter
Coté Miss Georgiana, dressmkr
216 Robillard J. Bte., driver
Martineau Z., carriagemaker
217 Dufour Mrs. M., wid Gédéon
218 Major Napoléon, joiner
220 Lessard Solime, cabinetmaker
222 Bourgeau A. W.
223 Marchand Jos. Arthur, clerk
224 Duperron Joachim, laborer
225 Décary Jean Rod., messenger
226 Gingras Arthur, bookkeeper
227 Button Samuel, clerk
228 Plourde Donat, laborer
229 Robert Mrs. L., wid Jos.
230 Richer Ovide Antoine, advocate
231 Champagne Mrs. E., wid Ed.
Champagne Jos. E., bookkeepr
232 Ouimet Joseph, tailor
233 Tessier Alfred, joiner
234 Corriveau Arthur, butcher
235 Gagné Prime, plumber
236 Lahaie Guillaume, tailor
237 St Charles Jos. A., accountant
238 Lespérance Joseph, driver
239
240 Allaire Joseph, laborer
241 Love William, bookkeeper
242 Charest Joseph, hotelkeeper
Cardinal Eugène, bookkeeper
243 Freeman Hy., storeman
244 McGale E. W.
245 Masson J. Bte., com traveller

246 Lamontagne Hercule, painter
247 Leblanc Jos., civil engineer
248 Gingras J. C., acct City hall
249 Bérubé Alphonse, painter
250 Chevalier Arthur, butcher
Normand J. O., bartender
251 Gagné Jos., printer
252 Robertson Mrs. G.H., sick nurse
Gauthier Jos., laborer
253 Leclerc Mrs. M., wid J. B.
Leclerc A., painter decorator
254 Turgeon George, joiner
Turgeon Elphege, clerk
255 Boileau Isidore, com traveller
256 Rochon Joseph, livery stable
257 Moffet Mrs. Vitaline, wid Jos.
259 Barbeau Mrs. Mary, wid Aug.
261 Dupont Arthur, machinist
263 St Jean Henri, tailor
265 Beaulieu Chs., clerk
Law Christopher, blacksmith
267 Lepine Arthur, plasterer
269 Desjardins Ulric, carter
Hardy Julien, carpenter
271 Petit Louis
273
275 Gallbois F. X., ins agent
277 Sauvé Elie, bookkeeper
279 Millette Jos., painter
Roberge Louis, carpenter
281 Guilbault Samuel, clerk
283 Renaud A. E., tailor
285 Forest Isaie, grocer
289 Contant Mrs. M., wid Amédée
291 Lamontagne Philippe, painter
293 Pelletier Mrs. G., wid Arthur
295 Hickey Mrs. M., wid Thos.
Hickey Jas., painter
297 Breton Frs., joiner
299 Ethier Ulric, painter
300 Renaud Jos., grocer
301 Trempe Hercule, bookkeeper
303
305 Brosseau Alexandre, contractor
307 Benger Samuel, laborer

Ontario st intersects

340 Landes J., tea merchant
341 Perron Alph., butcher
342 Goyer Mrs. Rose, wid Jos.
345 Brousseau Ernest, shoemaker
346 Lachance Narcisse, tinsmith
347
349 Moreney Mrs. A., wid Nap.
350 Cousineau Jos., painter
351 Rochon Delphis, milkman
352 Boursier J. Bte., clerk
353 Laurin Toussaint, steamfitter
354 Pigeon Jos., laborer
355 Ruel P. E., decorator
356 Callahan Misses
356a Beaudoin Aristide, machinist
357 Chaput Treffé, butcher
358 Lafortune Narcisse, trader
359 Meunier Augustin, joiner
360 Lozeau Wilfrid, joiner
361 Buchanan And., driver
362 Corbin Pierre, joiner
363 Déguise Pierre, bricklayer
364 Dussault Xavier, turner
365 Hardy Eugène, tiler
366 Lapierre Joseph, butcher
367 Diotte Mrs. D., wid David
368 Dupuis Napoléon, painter
369 Bilodeau Mrs. O., wid O.
Payette Ulric, mason
370 Bolduc Alfred, painter
371 Cuisset Oct., chemist
372
373 Pagé Delphis, joiner
374
375 Brousseau J., conductor M.S.R.
376
377 Desjardins Mrs. J., wid J. Bte.
378 Peltier Wilfrid, shoemaker
379 Comtois Théodore, tinsmith
380 Lacroix Michel, shoemaker
381 Leger Amédée, laborer
382 Bachant Jos. Alfred, clerk
383 Cherrier Geo., painter
384 Dugas Odilon, laborer
385 Bonin Joseph, tailor
386 Falardeau Childéric, driver
387
388 Thibaudeau Adjator, baker
389 Leprieur Mrs. V., wid F.
390 St Jean N., conductor M.S.R.
391 Campeau Arthur, cooper
392 Fournier Mrs. D., wid J. Bte.
393 Delorme Lothaire, painter
394 Pagé Albert, printer
395 Gauvin Misses
396
397 Hurtubise M., letter carrier
398
399 Carufel Adélard, plumber
400 Robert Marcel, plasterer
401 Leroux Wilbrod, laborer
402 Corbeil Joseph, laborer
403 Leclerc Auguste, glassblower
405 Beauchamp Mrs. B., wid Jos.
407 Terrault Joseph, laborer
409 Lavole Jos., laborer
411 Gauneau Elphège, goldplater
413 Tellier Vital, cigarmaker
415 Gignère Gandias, laborer
417 Trépannier Jos., laborer
419 Mireau Mrs. Julie, wid Francis

Sherbrooke st intersects
Cherrier st intersects

440 Brousseau Edmond, foreman
442 Vlau Ismael, leathercutter
444 Marlow L., of Marlow & Duval
446 Seguin Mrs. Flore, wid Arthur
448 Garlépy Alphonse, joiner
450 Chrétien Magloire, laborer
452
454 Lachance Phildime, joiner
456 Anderson John, laborer
458 Trudel Joseph, piano tuner
460 Lavole Guillaume, carpenter
462 Bréard Philippe, shoemaker
475 Caron Mrs. M., wid Jean
Savard Ls., cabinetmaker
480
482
484 Depoeas Wm. H., accountant
486 Dalmasse Edouard, painter
488
490 Boullanne Arthur, livery stable
492 Préfontaine Azarie, machinist
494 Berry G. H., laborer
496 Labbé Joseph
498 Guindon Félix

Roy st intersects

510 Landry U., mason
Archambault F., stonecutter

Duluth av intersects

520 Talbot Joseph, carter
522 Auger Hector, clerk
598 Larocque Antoine, laborer
598a Huneault France, laborer
600 Lafleur Mrs. Julie, wid J.
602 Contant Ulric, cutter
Ferns William, butcher
604 Fortin Augustin, plasterer

Rachel st intersects

St Claude, *from* 159 *St Paul to* 1518 *Notre Dame, East ward*

1 Béïsle H., grocer
2 Bouenfant H., jun., hotel
5 Roy Edouard, bdg hse
6 Maheu Aimé, laborer
8 Laliberté Cél., dining room
9 St Germain A., lunch room
10 Poulin P., & Co., poultry
Handfield A., potato dealer

Le Royer st begins

14 Britton W., plumber
15 Lepage Alfred, painter
16 Laviolette Isaie, plumber
17 Bouchard Alfred, trader
Geoffrion Louis, trader
19 Gratton Moïse, cooper
21 Peplu Damase, bricklayer
23 Métivier Hyacinthe, laborer
Vieu Pierre, blacksmith
27 Branchaud Julius, restaura
31 Casavant Mrs. Noël, propr
de l'Aurore

St Columban, *from* 371 *Wellington to the Canal, St Ann ward*

2 Carroll Thos., grocer
5 Callaghan Thomas, laborer
6 George Fred., nailmaker
7 Mulligan Patrick, laborer
8 George John, laborer
9½ Mulligan Mrs., Mary, wid J.
10 Doheney Mrs. Alice, wid M.
11 French Alexander, laborer
12 Volsey John, laborer
13 Smith George, laborer
14 Fitzgerald John, driver
15 Sandilands James, laborer
16 Corneliller Michel, laborer
17 McKillop Mrs. E., wid John
18 Harnett Mrs. B., wid T.
22 Power John, checker
Power Mrs. M., wid N.
24
26
28 McLaughlin James, engine
30 McCormick Miss Catherine
Smith Robt., laborer
32 Kerr Robert, laborer
34 Barry John, laborer
36 Weir Francis, laborer
38 McKillop J., carpenter G.T.

St Patrick st intersects

40 Collins Jeremiah, grocer
42 Ryan T., customs officer
44 Moss J. Bte., carpenter

St David lane, *formerly Edward, from* 1988 *Notre Dame, 44 St Antoine, St Antoine ward*

1 Useneau Miss Emelie
2 Major F. X., ins agent
Papineau Miss Z.
3 Bastien A., manager
4 Gold Jacob, tailor
4a
5 Guérin F. X., & Co., mnfrs
6 Brabant Ovila, operator
6a Germain Henri, clerk
7 Domingue Noel, tailor
8 Tremblay Wm., tailor
8a Gold V., tailor
9 Petit Pierre, shoemaker
10 Goyer Mrs. Patmire, wid J.
11 Vasseur Mrs. Monique, wid
Rousse diss H., tailoress
12 Boucher Mrs. M., wid Wm.
Hawkins Pat., r
Fortier Joseph, shoemaker
13 Roy Arthur, clerk
14 Gagnon Mrs. Clarice, wid J.
15 Farrar Charles, laborer
16 Séguin J. Bte., laborer
St Amour Alex., laborer, r
17 McGee Robt., watchman,
Swartz Philip, blacksmith
18 Larivière Z., painter
19
20 Cannon Thos., carter
Hammill Wm. P., clerk
Lyons Cornelius, laborer
Taylor Wm., carter, r

St David place intersects

ooley James, laborer
rnard Mrs. Marie, wid S., r
rquette Frs., laborer C.P.R., r
rnard Mrs. E., wid W. H.
rnard Chs., plumber
roche Jos., shoemaker
roche Mrs. H., wid Aug., r
lls John, laborer, r
wer Edw., laborer, r
rtel Mrs. M., wid Pierre, r
rette Alphonse, lather
wn Andrew, laborer
binson David, laborer
oods Miss Nancy, bdg hse
peau E., grocery
lone Mrs. J., wid Pat.
illes Arch. John D., grocer
rivière Joseph, laborer
unan Jas., sailor

St James st intersects

ard C. J., grocer
emblay A. T., shoemaker
force Hypolite, laborer
rphy Stephen, grocer
force J. B., laborer
ole Mrs. Hen., wid Théo.
llivan Richard, laborer
son A. D., cook
rette Jos., carter
le George, laborer
ns Edward, laborer C.P.R.
n Magloire, laborer
rguson Robert, baker
lly Richard, laborer
Reilly Richard, steamfitter
llette Enoch, fur cutter
nahan Mrs. B., wid James
ns Thos., night watchman
llivan Mrs. M., wid Chs.

avid place, *opp* 17 *St*
id lane, St Antoine ward

lkeogh John, laborer
ney Mrs. B., wid John
les Henry, shoemaker
raker W., blacksmith
bb Joseph, laborer
erson E., machinist
Hara Gus., laborer
phens John, carpenter
is Mrs. C., wid Alexander
lausen George, laborer
le John, laborer

nson C., clerk

enis, *from* 373 *Craig north*
City boundary, dividing St
s and St James and passing
gh St J. lite, and St Denis
e

veller, Globensky & Martel,
dentists
met Omer, plumber
silie Mrs. A., prof of singing
narche J. B. A., M.D., phys'an
bel Gédeon, hotelkeeper
lleau Oscar E., com traveller
rs F. X., dentist
tel J. E., teacher
tel Jos., medical student
tel Mrs. V., wid J. C.
land hon. J. D., of J. B.
lland & Fils

Titre st begins

neau Alph., tobacconist
rd Mrs. S., wid Aristide
que Andre, ins agent
Amaud —

30 Marion J. A., civil engineer
38 Fournier Mrs. H., wid Albert
Fournier J. E., joiner
40 Pelletier Pierre, accountant
Pelletier Ls. Paut., bookkeeper
42 Grenier A. Wilfrid, Q.C., of Grenier & Curran
Grenier Armand, law student
44 Boyer major J. P.
46 Lacroix Ernest, accountant

Dubord st intersects

54 Trinity church, rev. Fred. H. Graham, rector; D. Lancashire, sexton
55 Courville P. L., bdg hse
57 Manseau Mrs. E. S., bdg house
Manseau Esdras, collector
59 Loranger hon Louis O., judge Superior court
Loranger Jos. H., law student
60 Bernier L. P., L.D.S., surgeon dentist
61 Archambeault L. H., of Archambeault, Chauvin & Lechir
62 Cook R. J., bookkeeper
63 Grenier Jacques, of J. Grenier & Co.
64 Gauvreau Geo. Horm., clerk
Trancheinontague C. X., merchant
Decary Frs., plasterer
66 Provost Hector, merchant
68 Bussière Mrs. P.
Bussière Stephen, com traveller
69 St Denis academy, Congregation of Notre Dame, rev. sister St Marie Madeleine, superioress
70 Barrette Mrs. M. L., bdg hse
71 Martin P. P., of P. P. Martin & Co.
72
72a Lebel Jos. P., merchant
74 Duckett W. A., M.D.
Duckett Francis, M.D.
75 Charest Ans., sewing mach agt
Charest Mrs. A., dressmaker
Belair A. P., clerk
76 Goyette L. Callxte, of Leclerc & Goyette

Laganchetière st intersects

77 Guilmault Raphael, with Riendeau hotel
78 Leclerc C. E., of Leclerc & Goyette
78a Champagne Miss E., millinery
Martel Miss Delina, milliner and dressmaker
79 Piché Gustave, agent
80 Perrault J. X., Knight of the Legion of Honor
Masson Mrs. J. H.
81 Villeneuve Mathias, conductor
83 Payette Léon, hotelkeeper
85 Dupuis Mrs. J., wid Pierre
87 Roulland Henri, journalist
88 Ethier Mrs. E. L., dress cutting academy
Ethier E. L., billiard mantr
Club St Denis, hon H. Archambault, pres.; E. L. Ethier, sec. and manager; J. Gularneau, guardian
89 Picotte Pierre, contractor
90 Terroux Mrs. G., wid Chs. A.
Marchand Chas., printer
Forsyth Mrs. M., wid W. L.
91 Hérard Mrs. J., wid L. J.
92 Boivin Guillaume
Fauteux E. A., clerk
93 Hébert Mrs. H., wid Jos. W.
94 Gaguon Miss Olivn, bdg hse
95 Mayrand J. H., grocer
96 Foucher A. A., M.D., oculist and aurist
97 Demers George, J.P.
98 Laviolette Dumont, of Laviolette, St Laurent & Garléau
99 David J. A., of David & Perras
100 Wilson Mrs. Thomas
Soupras Mrs. D.
101 Gagnon Arthur, accountant
103 Bourdon Joseph H., dentist
105 Valin C. N., M.D.
107 Bouchard Mrs. M., wid J. E. Z.
109 Lapointe J. B., accountant
109½
111 Asselin J., M.D.
111a Desjardins G. H., M.D.
Desjardins Mrs. C., wid Ed.
113 Lamontagne Elzéar, deputy prothonotary
113a Normandin A., of J. & A. Normandin
115 Payette L. A., com traveller
117 Gareau Arthur, dentist
Gareau A. D., dental student
119 Pharmacie St Denis, Jos. H. Lévesque, prop
Mount P. G., clerk
121 Waters David, surgeon dentist

Dorchester st intersects

122 Union des Commis Marchands, Arthur Roy, president; D. Séguin, treas.; Louis Roy, caretaker
A. O. U. W. Jacques Cartier Lodge No. 22
Catholic Foresters, St Jacques Court, No. 196
122 Canadian Foresters, Bourget Court, No. 556
Chevalier des Maehabées, No. 4 I. O. F., Cour St. Hubert, No. 687
123 Lemieux Horace, dentist
124 Prendergust W. J., M.D.
125 McLeish Mrs. C., wid Henry
126 Gaucher G., whol flour merch
Gaucher Aimé, jeweller
127 Lespérance J., M.D., physician
128
129 Boivin Mrs. Eugénie, wid Arth.
130 Tremblay Mrs. A.
131 Folland Mrs. J., wid Jos.
132 Valiquette Casimir, clerk
Daoust Jos., collector
Bolster Miss Mary Ann
133 Villeneuve J. A., treasurer of Rich. & Ont. Navig. Co.
134 Gray H. R., chem. and druggist
Gray H. R. D., med student
135 Morin J. H., com traveller
136 Lefebvre Wilfrid, clerk
Brossard Télesphore, customs appraiser
137 Parizeau Dam., wood and coal
Parizeau Télesphore, M.D.
138 Brosseau A. T., M.D., surgeon
Oulmet Louis, dep clerk Court of Appeals
Brosseau Louis, accountant
139 Legris Mrs. E., wid J. A.
140 Lefaivre Miss Adeline, bdg hse
Lefaivre Alphonse, clerk
141 Lavigne Aimé, merchant
142 Decelles J. B., contractor
Delisle Arthur, M. D.
143 Peloquin O., bicycle dealer
144 Mercier Oscar F., M.D., physician and surgeon to Notre Dame hospital
145 Carignan Mrs. A. P.
146 Colas A., hotelkeeper
147 McKercher Mrs. Jane, wid C.
148
149 Lafortune Mrs. P., wid Théop.
150 DeGrandpré L. P., M.D.
151 Ricard Arthur, M.D.
152 Brault Gustave
153 Cartier Mrs. A. D., wid L. E. D.
155 Labelle H. P., furniture dealer

167 Gauthier Thos., accountant
169 Marsolais A. R. L., M.D.

St Julie st begins

160 Manseau H. H., M.D.
161 Lamarche Jos. B., sec of the Judges Court of Appeals
162 Aubin N., clerk
Maillet Gaston, dentist
Maillet Gustave, dentist
163 Collin Tristram, manufacturer
164 Leduc Mrs. J. M.
Roy Mrs. R., wid E.
165 Charland Herm., wood and coal
167 Belanger Miss Oliva
168 Valois Léo, accountant
169 Robitaille Arsène, of Laurence & Robitaille
Robitaille Régis, contractor
170 Taillon Jos. A., bdg hse
171 Huguenin W. A., M.D.
172 Desjardins Jos., oculist & aurist
174 Prud'homme Mrs. C., wid Frs.
180 Lajoie L. J., of Solmer Park Company
182 Chrétien Zaugg A., M.D., oculist and aurist
184 Hervieux H., M.D., physician
185 Université Laval
Vaillancourt Henri, caretaker
186 Perreault Léon
187 Lemieux Arth., surgeon dentist
Gauthier W. Lyons, M.D.

St Catherine st intersects

198 Baridon L. R., chemist and druggist
200 Trestler J. B. C., dentist
202 Léonard J. E., druggist
203 St James Christian Brothers school, bro. Richarius, principal
204 Bertrand Mrs. E., wid Vital
Bertrand P. J.
Bertrand Miss E., dressmaker
206 St Jean François, trader

St James square

208 Kerfut W. H.
210 Labbé Arthur, broker
213 St James R. C. church, rev. S. Charrier, parish priest
232 Demers Rodolphe J., banker
234 Mercier A. P., manager Tooke Bros.
236 Lafontaine G. A., bailiff
238 Lamontagne Benjamin
Lamontagne Aimé, student
240 Glackmeyer Mrs. J., wid Chs.
Glackmeyer Aug., bank clerk
247 Orphelinat St Alexis, sisters of Providence, school for young girls, rev. sister Irénée, superioress
248 Choules James, confectioner
250
252 Bassinet Miss E., milliner
254 Palement Mrs. H., milliner

DeMontigny st intersects

266 Duhamel Henri M., physician, oculist and aurist
267 Leblanc L. J. B., surg dentist
268 Lesage Albert, physician
269 Duffy John J., of J. J. Duffy & Co.
270 Beaudette Miss H., dressmaker
Lemire Moïse, plumber
Lemire U., barber
271
272 Dorion P. A. A., advocate
Lafontaine Lady
273 De Rouville Mrs. Hertel
274 Simard George,
275 Brunet D. W., of D. W. & A. E. Brunet
Brunet A. E., of D. W. & A. E. Brunet
276 Brunet J. H., bookkeeper
Tourville Arthur, merchant
276 Lacaille Chs., of Chs. Lacaille & Co.
277 Hardy A. H., com traveller
278 Melançon Mrs. P., wid Claude
279 Paradis Hercule
Paradis Miss M. H., dressmakr
281 Gouin Lomer, of Gouin, Lemieux & Déary
283
285 Scully Thos., lumber merchant
Cochue F. X., bus agent
286 Leriche Miss A., professor of singing and piano
Leriche Edouard, violoncellist
Provost Paul E., M.D.

Léon XIII st begins

287 Tousignant Nap., merchant
289 Laberge Jules, M.D.
290 Yuen Wing, Chinese laundry
291 Guérard Miss S.
292 Deom Frères, scientific stationery
293 Brien A. A. L., of Brien & Edge
Edge W. H., of Brien & Edge
294 Barbeau Magloire
Sperber N., optician
295 McDonald Mrs. Lizzie, wid J.
McDonald J. L., violinist
296 St Aubin Zénon, plumber
297
298 Raymond Alex., barber
299 Daniel Edmond Frs., druggist
Moreau Ovide, fish dealer
300 Courteau Rodolphe, accountant
301 Grenier F. X. E., of Grenier & Frères
302 Lynch James, bookkeeper
303 Ogden George H., machinist
304 Plouffe Félix
Plouffe Miss Eva, prof of piano
305 Chapdelaine Mrs. V., wid André
306 Sanscartier Mrs. E., wid David, public market
307 Trudel Mrs. R., wid Tancrède
Labelle Alfred, dentist

St Emery st begins

308 Sanscartier Mrs. E., wid David
309 Demers F. G., druggist
311 Barry Chas. Noël, M.D., physician and surgeon
315 St Arnaud A. M., com traveller
316 Beaudoin Jos. E.
317 Barré Louis
Barré Jos., clerk
318 Dorais Arthur, mail conductor
319 Duquette J. A., prof of violin
320 Boucher C. P., civil engineer
321
322 Gravel A., agent
Gravel Gustave, supt. Canadian Rubber Co.
323 Bouvier Miss Amanda, dressmkr
324 Leblanc hon. E. P., Q.C.
325 Lemieux Arthur, dentist
326 St Charles F. X., president Hochelaga bank
327 Valiquette N. J., storekeeper
329 Delorme Maxime, sen., mercht
Delorme Maxime, jun., hardware mercht
Delorme Ach., hardware mercht
330 Levesque Pierre Thomas
331
332 Desaulniers Ernest, advocate
333 Lecluire J. Louis, restaurant
334 Mazurette L. N., electrician
335 Paquette Ferd., com traveller
337 de Lapeyrière Baron R.
339 Rajotte Alexis, ticket agent C.P.R.
340 Routhier Félix, joiner and upholsterer
341 Desnoyers Jos., clerk
Lesage J. A., M.D.
342 Charlebois C. T., painter decorator
343 Beauchamp J. P., treasurer val university
Beauchamp L. E., med st
345 Dubreuil J. F., advocate
Dubreuil Chas., clerk
347 Butteris E. H., clerk
Lemessurier W. M.
348 Berthé A., chemist
349 Lemieux Alex., bookkeep
Lemieux Arthur, clerk
Lemieux R.
350 Robidoux hon. J. E., of doux, Robillard & Che
351 Theoret A. J., com trav
Théoret Wilfrid, clerk
352 Drolet Gustave A., advoc
Drolet E. H., law studen
Drolet René H.,
353 Turgeon Miss Delph.
354 Desroches Joseph, M.D.
355 Leblond de Brumath A.
356 Hébert René, M.D.
357
358 Guilbault Edward, pay
359 Mayer L. D. E., P. O. cl
360 Laprès & Lavergne, ph phers
361 Paquette Arthur, manuf
362 D'Argencourt Louis O.,
363 Simard E. E., M.D., phy
365 Comte Jean Louis, con
367 Casgrain P. F., M.D.
369 Papineau L. G., civil en
371 Deguise Ls., mngr Banq tionale
373 Vien Charles, joiner
375 Massé C. A., com travell
377 Archambault Gaspard,
379 Biron J. E. A., acco Recorders Court
381 Mayotte Mrs. Z., wid F.
383 Allard Louis, valuator
385 Greaves Mrs. Martha, wi
387 McNichols Robt., drugg
389 Hart J.
391 Dubeau Eudore, L.C.D geon dentist

Ontario st intersects

394 Marceau Mrs. O., wid J.
Marceau J. O., advocate
395 Laurence Alf. J., apoth
Brillon Alex., druggist
396
398
399 Rosenthal E. L., manuf
400 Leman Mrs. P. B., wid
400a Mathys François, Belgi sulate
401 Murphy Mrs. Rose, wid cigar store
402 Madore J. A., P. O. ins
Madore & Fréchette, co
Madore J. A., of M Fréchette
Madore Louis, student
Madore Alexandre, stu
403 McMillan Miss Jane
404 Brault Leandre, of Hébert & Co.
405 Vautelet Etienne, cri
406 Charpentier M. E., adv
Charpentier Albert B. student
407 Lareau Mrs. M., wid Robillard Mrs. J. C.
408 Bruchési Charles, of champ & Bruchesi
409 Robillard Adolphe, ins
410 Doucet Theodore, of Phillips
411 Durocher Prime
412 Wilson Thomas, of Green

Maynard Wm., com traveller
Parizeau Stanislas, civil empl
Christin Alph., advocate
Hudon Pierre, com agent

Lamarche Alcide, clerk City Treasurer's office
Fortier Louis, cigar store
Daoust Theodore, of Mesnard & Daoust
Ferns P. Warwick, of Peter Ferns & Son
Poullot Wenceslas, com trav

Pallascio Mrs. M., wid Gufll.
Fogarty M. W.
O'Flaherty W. H., bookkeeper
Beaudry Jos., M.D.
Slater Frank, shoe merchant
Gysens Albert, of Gysens, de Villers & Co
Brown F. E., of J. J. Brown & Sons
Graham rev. Fred. H., rector of Trinity Church
Barry Mrs. C., wid hon. judge
Barry F., med student
Charlebois Ant., merchant
Brophy Mrs. M., wid John
Jaffray Robt., manager for W. H. Fligg
Holden Norman, of N. J. Holden & Co.
Lalonde N. C., of N. C. Lalonde & Son
Bates Mrs. Sutherland
Derome L. J. A., of Cadieux & Derome
Derome L. G., decorator

Sherbrooke st intersects

Cormier Isaïe, M.D.
Bourgeau Alex.
Logan J. E., ins adjuster
Beaudoin Pierre A., notary
Singer Julius, manufacturer
Skelly Miss Antoinette
Normandin Mrs. Corinne
Williams T. B.

Lafrance F. X., joiner
Lafrance Mrs. M. L., dressmkr
Deslauriers Napoléon
Prieur Chs. A., civil engineer
Seneçal Eusèbe, sen., of E. Seneçal & Cie.
Rossette Cyprien, manager
Rose Julius, merchant

Robillard Mrs. Ad., wid Thos.

Marcotte Alp., of Marcotte & Bros.
Wright R. S., of Urquhart & Wright

Robin Mrs. D., wid Auguste
Robin Miss Emilie
Lafrance Mrs. C., wid R.
Robv Jos. A., advocate
Pelletier Elz., manager
Lafontaine Henri

Carte hon. J. Israël, M.P.

St Louis square

Aberdeen school, C. Ashley Humphrey, principal; John Ellis, caretaker
Cardinal Paul G., advocate
Letrault Nap., boots and shoes
Foster Robert
Kennedy John, fire ins adjuster
Surret George, civil engineer
Letondal Arthur, professor of music

532 DeLorimier hon. Charles C., judge Superior court
534 Bernier Arthur, M.D.
Léveillé Chs. Alp., notary
Duclos C. A. Raoul
Duclos Jos., real estate agent
Duclos Gustave Alex., clerk
536 Robert Mrs. H. de L., wid D.
537 Lanctot Rusmer, B.C.L., advocate
538 Bélanger & Desjardins, grocers
539 Clément Pierre, ins agent
540 Désilets C. M., druggist
541 Garneau D., surgeon dentist
542 Désilets Albert E., clerk
Désilets John H., clerk
543 Hopkins F. A., M.D.
548 Collard L. H., dep prothonotary
550
552 Robin Mrs. N., dressmaker
554 Phelan John, horse dentist
556
558 Laperrière Ed. F., painter
Laperrière Mrs. E., ladies cutting school
560 Letellier de St Just Alp., M.D.
562 Henderson John, merchant
564 Hudson Wm., bicycle livery
566 Drysdale David C.
568 Belliveau Mrs. V., wid L. J. Leduc Mrs. J., wid Nap.
570 Labbé Mrs. F. X., bdg house
572 Pinel H.
574 Caza Augus, of Caza & Lord
576 Barry Mrs. A., wid John Ed.
578 Lemoine Albert, accountant
580 Merrill Ezra H.
582 Senécal L. Hy., sec. treas. Turnpike Trust
584 Mallison Harry, clerk M.S.R.
586 Patterson Mrs. M., wid R. M.
588 Hurteau Jos., pilot
595 Deaf and Dumb Female Institution, R.C., rev. sister Philippe de Jesus, directress; rev. F. X. Trépanier and rev. E. Berard, chaplains
598 Robillard Alex., superintendent
600 Gareau D., deputy prothonotary
602
604 Lavallée F. U., com traveller
606 Mercier Jos.
608 Gagnon Narcisse T., contractor
610
612 Carlin T., conductor C.P.R.
614 Beaudry Mrs. C., wid Théodore
Beaudry Rodolphe, M.D.
Beaudry René, student
616 Valiquette Alph
Valiquette Pacifique A., merchant
632
634

Pine av begins

636 DeMartigny R. L., estate agent
638 LaRocque Hertel, civic employee
640 Easty Mrs. D.
642 Baudouin Ph., notary
644 Hunter Jas. H., sen.
Hunter Jas. H., jun., com mcht
Hunter R. E., civil engineer
646 Garth H. W., of Garth & Co.
648 Fortin Jos. H., surgeon dentist

Roy st intersects

661 Hudon Armand, M.D.
662 McMillan Walter M., grocer
663 Clément Jos. Ed., ins inspector
665 Ouimet Louis, stone contractor
666 Garneau Jos. Eugène, com traveller
667 Neve Edmond, wood and coal
668 L'Espérance Albert Pancrace Inspector Savings' bank
669 Curran Charles, watchmaker

670 Baker L. R., grocer
Baker William, advocate
Baker G. R., bookkeeper C.P.R.
671 Curran Chas., watchmaker
672 McEnroe Patrick
673 Garlepy Camille, com trav
674 Turgeon Jos., architect
675 Hewitt Joseph P., cashier City
676 Mousseau Mrs. A., wid Judge J. A.
677 Hoolahan John, Dominion Government Immigration agent
Hoolahan John J., machinist
Hoolahan Andrew J., bookkeeper
678 White James, bookkeeper
680 White Mrs. E., wid James
681 Daoust Isaïe, butcher
682 Bache John Wm., cooked meats, fruits, etc.
684 Roy Herm., plumber & steamfitter
685 Devany Laurence, bookkeeper
686 Sing Tom, Chinese laundry
687 Ralston Robt., of Ralston & Co., of Hamilton
688 Shin Frank, machinist
689 Demers L. P., of Demers & de Lorimier
691 Leprohon Jean Louis, customs officer
693 Desforges Pierre, of Blouin, Desforges & Latourelle
695 Lanctot Médéric, professor
697
699 Chapleau Pierre, contractor and joiner
701 Benard Théodule, heater C.P.R
705 Chipchase Nedby, cutter
707 Robichaud J. Stanislas, joiner
709
712 Brousseau Mrs. C., prof piano
Brousseau Ernest, clerk Court house
714 Lefebvre Mrs. Hélène, wid Ed.
715 Germano Jos., clerk
716 Thérien Mrs. E., wid C.
717 Légaré Jacques Etienne, bookkeeper
718
719 Bissonnette Séraphin, clerk City hall
720
721 Clément Nap. E., wholesale provision
722 Martin John, student
723 Russell Mrs., wid L. E.
724 Campbell Mrs. S., wid Samuel
725 Guerin Léopold, student
726 Legault David, chief prov police
727 Rivet Mrs. C., wid Louis
728
729 Bernard O. H., grocer
730
731 Darling George, of Darling Bros.
732 Murray Robert C., com traveller
733
734 Mercier I.
Mercier J. M., student
735 St Jacques Jacques, com traveller
736 Trestler C.F.F., of Trestler, Globensky & Martel
737 Duckett Alfred M., manager
738 Dubord Ernest
739 Day J. L., M.D.
740 Carmel Louis H., accountant
741 Lefaivre Guillaume, com trav
742 Chagnon Adolphe T. A., contractor
744
746
748

749 Archambault A. R., pianos and organs
750
752
754
756
758
759 Monette Fortunat, bookkeeper
Paré Théophile, cooper
761 Meunier Damase
762
764
766
768
769 Doré Arthur, butcher
770 Hart Mrs. A., wid F., dressmkr
771 Julien Télesphore, stone engraver
772 Stuart Wm. G., warehouseman
773 Grenier W. A., journalist
774
775
776 Lamalice Arthur, advertising agent
777 Carle Louis
778
779 Fréchon Léon, merchant
780 St Pierre Stephen, clerk
780a Comte Damase
Comte Gustave, law student
781 Belcourt Mrs. A. C., wid F. N.
Belcourt E. E., cashier Shedden Co.
Belcourt Ls., electrician
782 Carruthers John A., hides and wool
783 Archambault H. A., M.D.
784 Maltby Herbert
786 Brennan John, manager
Brennan J. James, clerk
788 Desnoyers M. C., judge of sessions
790
792 Normandin George A., notary
794 Gagnon Mrs. C., wid Ls.
796 Freehette Mrs. C., wid Edmond
797 Gabard Jean, blacksmith
Gabard Marcel, stenographer
798 Jobin Adolphe, dry goods
799 Langeller F. X., M.D.
801 Watters Archibald F., of L. E. and A. F. Waters
803 Forté Mrs. H., wid Chas.
805 St. Jacques J. T., clerk City hall
807
809
811 Coté Gaspard, fruit merchant
813 Panneton Hector, com traveller
815 Barry Mrs. Annie, wid Thomas
817 Murphy Nicholas
819 Decelles H., ins agent
820 Fraser captain Robert
821 St Louis Albert, gen contractor
822 Mignault Chas., accountant
823 Methot Philias, com traveller
831 Tétreault & Marrot, hardware
833 Leclair Hermyle J., architect
Leclair Edm., printer
837 Dacier C. O., druggist

Duluth av intersects

849 Lessard Théodule, contractor
850 Boisseau L. H.
851 Lefebvre Olivier, contractor
Lefebvre Henri C., architect and civil engineer
852 Lafrieain Napoléon, customs officer
853 Desjardins Louis, ins agent
854
855 Bell Jas. D., stenographer
856 Dessane Alexis, com traveller
857 Phaneuf E. G., bailiff
858 Moreau G. T., M.D.
859 Pelletier Godfrol, contractor
861 Bouthillier Médéric, decorative painter
862 Villeneuve hon J. O., senator, of J. O. Villeneuve & Co.
863 Desaulniers Avila, excise officer
865 Renaud Jos. Arthur, bailiff
875 Julien Henri, artist
877
879 Caron Louis, com traveller
881
885 St Louis J. B., contractor builder
St Louis Arthur, architect
886
888 Metcalfe Chas. P., shipper
890 Lemieux Israël, baker
892 Labbé Arthur, clerk
921
923
925 Labelle Alfred, of Fontaine & Labelle
926 Leclerc, Pierre contractor
927 Onimet David, steam and gas fitter
928 Pelletier Jean A., com trav.
929
930 McKay F. S., of Marin, Morin, McKay & Fiset
931 Seymour George E., mining agent
932 Seers Wilfrid, com traveller
933 Brodeur Donat, of Dandurand, Brodeur & Boyer
934 McCoy P. J., bookkeeper
935 Murphy David R., advocate
936 McNamara Daniel, M.D.
937 Lefort Emile, importer
938 Hatton Daniel, of D. Hatton & Co.
939 Walters Charles Hy., gen merchant
940 Townsend William J., com traveller
940a Rose Wm. A., train despatcher C.P.R.
942 Gratton Charles, advocate
942a Tessier Narcisse, insurance agent
944 Garceau Napoléon, advocate
944a Dion Alphonse, train despatcher
West Jos. E., train despatches C.P.R.
946 Papineau hon Auguste C., judge S. C.
948 Caty Jos. Chs., dry goods
949 Lamy & Trahan, dry goods
950 Berthiaume Adélard, fruit and cigar store
951 Payette O., grocer
952

Rachel st intersects

953 Savard A., druggist
954
956 Lefebvre Victor, grocer
957 Dupuis L. N., of Dupuis Frères
958 Caron Miss O., confectionery
960 Portier Jos., accountant
962 Blaustein H., com traveller
962a St Jean Baptiste billiard Club
964 Chamberland Aurèle N. T., Inspector Metropolitan Life Ass. Co.
966 Rosconi Charles
972 Chabot N. G., M.D.
973
975 Leach Edwin, superintendent
977
981
982 Forget Alphonse, advocate
984 Graham John, baggageman G.T.R.
Fairgrieve Robert S., brewer
986
988 Cardin L. P. P., notary
990 Charbonneau Mrs. C., Magloire
991 Brunet Mrs. Z., wid Louis
992
993 Robillard Mrs. Emile
994 Lacroix Pierre, builder
995 Gaudet Phillas, tailor
996
996a Monette Jos., manager Gl... spice mills
997 Adam Joseph, of Adam, ... thieu & Mathieu
998 St Pierre Hy., merchant
999 Loranger Jos. T., med st...
1000 Turner Wm. H., of Tur... Bros.
1001 Bolger Humphrey M., s... treas. R. & O. Nav. Co.
1002 McGillivray John, steved...
1004 Robin James A., contract...
1006 Dubreuil Ferreol, com trav...
1008 Bernier Marc-Aurèle, ... agent
1009 Burll M. Alfred, ins agent
1010 Senez Louis, accountant
1011 Toupin Jos. Alph., dep. lector Inland revenue
1012 Michaud Mrs. A., wid H.
1013 Messier Damase, dep pro... notary
1015 Frey M., accountant
1017 Labelle J. Bte. Jos., ins. c...
1019 Hébert Jos. Nap., agent
1021 Langevin Auguste S., com ...
1023 Quillen Michael, clerk
1025
1027 Baillargeon Victor
1029 Pominville Octave
1030 Parent Etienne Henri, ... engineer
1031 Bacon Arthur, leather de...
1033 Favreau Ovila, com trav...
1035 Ruellaud G., of Lefebv... Frere
1037 Humphreys Wm. Sam... journalist
1038 Pigeon Jean, clerk C.P.R.
1039 Dumouchel Léandre, ex... officer
1040 Lefebvre Chs., clerk P.O.
1041 Boucher François, musici...
1042
1043 Frenette Télesphore, of ... nette & Co.
1044 Verner François, excise ... cer
1045 Langevin Arthur, city val...
1046 Lefebvre Arthur, accoun...
1047 Robinson John, printer
1048 Beaudoin Joseph, clerk
1049 Boulet Felix, machinist
1051 Garceau Charles
Garceau A. Donat, dental ... dent
1061 Grothé Théodore A., je...
1062 Martineau Onesime, ... contractor

Marie Anne st intersects

1078 Cornette Benoit
1090 Poupart Mrs. O., wid ... phonse
1092 Roy Joseph, bailiff
1094 Brosseau Albert, ins cler...
1096 Dansereau Albert, ... traveller
1097 Terroux Chas., clerk
1098 Lalliberté Louis, plumber
1099 Yale Henry And., gilder
1100 Lapierre Mrs. Laura, wi...
1101
1103 Payette J. Bte. Adolphe, ... contractor
1105
1107
1109 Pelletier Léopold, com...

Robin Louis G., manager
Valade Télesphore, real est... agent
Tassé Mrs. D., wid F. Z.
Tighe James, auctioneer
Clarke J. C.
Scholfield Chas., of Gilmou... Scholfield & Co.
Cooper Ths. J., of Cooper ... beilmais
Caty Mrs., wid J. T.
Caty Charles, bookkeeper
Gernaey Chs., com traveller
Gernaey Edmard, florist
Quevillon Mrs. Gust. Clovis
Quevillon Gustave, jun.
Millette François, joiner
Whitmker Richard, road ... master M.S.R.
Lemoir Eph., clerk C.P.R.
Trudel Mrs. M., wid Alp.
Hamilton Antoine D., com ... traveller
Cleghorn James, bookkeeper
Bernier J. Camille, M.D.
Bernier Ernest, merchant
Mackay Mrs. E., wid S.
Emery Michel
Upjohn Geo. W., reporter for ... R. G. Dun & Co.
Lefebvre Louis, clerk P. O.
Browne Harry J., accountant
Emond J. Bte., dept. clerk ... Circuit Court
Elliott Andrew Maurice, ... bookkeeper
Elliott Harry W., clerk
Renaud Alfred, special con... stable C.P.R.
Renard Albert
Delay Mrs. E., wid A.
Miller W. J., patternmaker
Boucher Jos., Health dept
Larivee Fred., clerk
McNulty Dominick, machinist
Delorieux Mrs. E., wid O.
Gagnon Joseph, agent
Lessieur Achille, bookkeeper
Lefebvre Alfred, bank clerk
Lamy Ernest, of Lamy & ... Lamy
Turner H. B., M.D.
Robinson rev. J. R., pastor St ... Giles Presbyterian church
Taylor Robt. G., agent
Carlton Mrs. John
Nichols André V., clerk
Ernest Miss Eugenie
Renaud Henri, speculator
Ernest Louis
Perrigaon Mrs. Ad., wid Wil.
Delesene Alfred, clerk
Delesene Alf. B., with Alli... ance Assur. Co.
Lemoir Théodore, painter
Champagne Edouard Octave, ... chief inspector
Wing, Chinese laundry
Perreau Hilaire, notary
Perreau Donat F., civil em... ploye
Renaud Mrs. C., wid Alfred
Renaud Jos. H., grocer

Rue Royal av intersects

Lamb Jos. Henry, com trav
Desjardins Arthur, advocate
Lemoir Sylva, clerk
1321
1323
1325
1327

Archambault Amable, of Ar... chambault & Paquette

Robin Louis G., manager
Vallade Télesphore, real estate agent
Tessé Mrs. D., wid F. Z.
Tiglie James, auctioneer

Clarke J. C.
Scholfield Chas., of Gilmour, Scholfield & Co.
Cooper Ths. J., of Cooper & Gelinais
Cary Mrs., wid J. T.
Cary Charles, bookkeeper
Germany Chs., com traveller
Germain Edouard, florist
Guerillon Mrs. Gust. Clovis
Guerillon Gustave, jun.
Millette François, joiner
Whittaker Richard, road master M.S.R.
Lemoir Eph., clerk C.P.R.
Trudel Mrs. M., wid Alp.
Hamilton Antoine D., com traveller
Oughorn James, bookkeeper
Bernier J. Camille, M.D.
Bernier Ernest, merchant
Mackay Mrs. E., wid S.
Emery Michel
Upjohn Geo. W., reporter for R. G. Dun & Co.
Lefebvre Louis, clerk P. O.
Browne Harry J., accountant
Emond J. Bte., dept. clerk Circuit Court
Elliott Andrew Maurice, bookkeeper
Elliott Harry W., clerk
Savard Alfred, special con stable C.P.R.
Menard Albert
Hedley Mrs. E., wid A.

Miller W. J., patternmaker
Boucher Jos., Health dept
Larivée Fred., clerk
McSulty Dominick, machinist
Laderoux Mrs. E., wid O.

Lamson Joseph, agent
Lemieux Achille, bookkeeper
Lefebvre Alfred, bank clerk
Lamy Ernest, of Lamy & Lamy

Turner H. B., M.D.
Wilson rev. J. R., pastor St Giles Presbyterian church
Taylor Robt. G., agent
Tarkson Mrs. John
Thibeis André V., clerk
Tremblay Miss Eugenie
Tremblay Henri, speculator
Tremblay Louis
Trudeau Mrs. Ad., wid Wil.
Trudeau Alfred, clerk
Trudeau Alf. B., with Alliance Assur. Co.
Tessier Théodore, painter
Champagne Edouard Octave, fire inspector
Tong Wing, Chinese laundry
Turcotte Hilaire, notary
Turgeon Donat F., civil engineer
Tidd Mrs. C., wid Alfred
Tremblay Jos. H., grocer

Notre Dame Royal ax intersects

Tremblay Jos. Henry, com trav
Tremblay Ardins Arthur, advocate
Tremblay Sylva, clerk

Tremblay Tremblay Amable, of Arcand & Paquette

1205 Latourelle Henri J., superintendent
1206 Blouin Mrs. A., wid Paul
1207 Fisher Samuel, engineers' supplies
1208 Lapointe Israel, plumber & steamfitter
1209
1211
1211a Zuercher Max A., civil engineer
1211b
1211c
1221 Lafontaine Eug., of Béique, Lafontaine, Turgeon & Robertson
1221a Paradis Fernand, typewriter
1222 Menard David, grocer
1223 Malhiot Mrs. H., wid A.
1225
1227 Goudreau Alex., bank clerk
1229a
1231 Palmer William, saloonkeeper
1235 MacKenzie John
MacKenzie John W., agent
MacKenzie Wolfred, asbestos pipe and boiler covering
1237 Charest Mrs. A., wid E.

Perrault st begins

1238 McGovern Thos., agent C.P.R.
1240 Sylvestre S., M.D.
1242 Laurie Wm., steamboat inspr
1244
1246 Beaudry Mrs. E., wid Jos.
1248 Hanna Albert, book finisher
1250 Gohier Frederic, clerk
1252 Lacroix Cléophas, motorman
1254 Ouimet Roch, conductor
1258 Brule Henry, joiner
1260 Wolfe William
1262 Roy J. Ellzee, bookkeeper
1264 Gelinas Jean Jos., of Cooper & Gelinas
1265 Landry Jos. Prosper, notary
1266 Bourdon Jos. A., grain & hay merchant
1267 Wilson Wilfrid J., clerk
1268 Bellefleur Treffle O., lieut. police
1269 Cadoret Alexandre, journalist
1270
1271 McAvoy Daniel, of McAvoy & Beaulieu
1272 Bourdon Jos. A., grain and hay
1273
1275 Kleffer Felix, machinist
1277 Trudel O., bread driver
1279 Painchaud Aug., com traveller
1281 Martineau A., clerk
1283 Brodeur Oscar, M.D.
Brodeur Aug., grocer
1287 Lajoie Cyrille
1289 Ouimet Cléophas, manager
1291 Brazeau Wilfrid, bookkeeper
Leblanc Didace, journalist
Richard Omer, conductor
1301 Prenoveau F. X., of Martineau & Prenoveau

Carrière st intersects

1307 Voysard Ed., carpenter
1309 Marcoux Gaudias, boots and shoes
1310a Morrice Andrew, caretaker
1313 Thérien Benonie, M.D., chemist and druggist
1313a Morrice Andrew, plumber
1315
1317 Menard David, grocer
1319 Goulet Pierre H., conductor M.S.R.
1321 Gelinas Pierre T., plasterer
1323 St Onge Cléophas, upholsterer
1325 Quintal Wm., baker
1327 McGee Cornelius, bookkeeper
1329 Louch Henry Geo., mnfr
1331 Ethier J. Bte., joiner
1333 Beauregard Denis, carter
1370
1372 Clark Geo., bank clerk
Dumontier Ls. Alfred, agent
1382 Lépine Mrs. C., wid George
Brunet Louis, tailor
Brisebois Miss Melina
1385 Charest Elzéar, fireman
McMullin Peter, carter
1389 Trihey Thos. John B., conductor M.S.R.
1391 Kullin Mrs. J., wid John
Phelan Miss A.
1393 Moody Sherman, porter
1395 Marcotte O., of Marcotte Bros.
1397 Leclerc J. Nap., City hall employee
1398 Street Jos. A., jeweller
1399 Bindley Arthur, accountant
1401 Coulin Mrs. C. H., wid And.
1402 Valeur Mrs. A., wid Claude
1403 Orchard Wallace, clerk C.P.R.
1404 Asselin Miss Anna, bdg house
Galarneau Mrs. L., wid Theo.
1405 Dugenais A., M.D.
1406 Dulong Arthur, roofer
1407 Perrot Sam. Henry, fire ext. mnfr
1408 Armour A. McLean, ins clerk
1409 Walker John Henry, wood engraver
1410 Levell Mrs. M., wid R.
1411 Coats Horace, clerk
1413 Giasson Edouard, clerk
1414 Courville Abraham, inspr tel alarm
1415 Taylor James, carpenter
1416
1417 Crilly Austin, clerk
1419 Gooderick Henry, mnfr
1420
1422 Duvert Léon, contractor
1423 Lacroix Cyprien, contractor
1424 Prieur Alex., joiner
1425 Savoie J. Henri W., conductor
Gruffy Frs., conductor M.S.R.
1426 Blais Adulbert, conductor M.S.R.
1427
1428 Nantel Damase, storeman
1429 Shufeldt Orson T., hatter
1431 Charbonneau Miss Eléonore
1433 Bissonnette Antoine, collector
1435 Gascon Henri, caligrapher
1429 Shufeldt Alfred E., hatter
Shufeldt M. A., hatter
1439 Charest Benoni, merchant

St Louis st intersects

1442 Roch Isaac, capt. fire station No. 17
1444 Fire station No. 17
1474 Charbonneau Alphonse, builder
1476 Leroux Hilaire, real estate agent
1482 Raith Hy., carpenter
1503 Green Jos., employee C.P.R.
1505 Dubois Azarie, fireman
1825 Lahaie Octave, com traveller
1827 Champagne Horace, patternmaker
1850 Duquette E., bookkeeper

St Denis lane, *off* 1201 *De Montigny, in rear of St Denis, St James ward*

3 Larivière Frs., express driver
159 Courtois Arthur, clerk
161½ Defossé Dolphis, carriagemkr
193 Arcouette Nap., plumber
195 Girard François, carter
365 Rivet Médéric, carter
377 Desjardins Moïse, coachman

St Dizier, *from* 161 *Commissioners to De Bresoles, East ward*

13 Canadian Rubber Co. (The)
14 Lacaille Chs., & Cie., wholesale grocers
17 Chaput L., Fils & Cie., importrs
24 Tellier, Rothwell & Co., importers and mnfrs
30 Grose W., mnfrs' agent
Sun Mnfg Co., Wm. T. Grose, manager
32 Haldimand W. L., & Son, mnfrs' agents

Le Royer st begins

36

St Dominique, *from* 489 *Craig north to C. P. R., St Louis and St Jean Bte wards and Ville St Louis*

1 Lebeau Mrs. E., wid Joseph
2 Mullins Michael, hotelkeeper
4 Dagennis Mrs. Stanislas, bdg hse
Dagenais Stanislas, painter
6 Lefebvre Joseph, confectioner
Pesant Edouard, trunkmaker
7 Blanchard Mrs. Marie, wid J. B., bdg hse
8 Pepin Mrs., wid Jos.
9 Rennud Mrs., wid T.
10 Pleau Alf., tailor
10½ Ness R., tailor
11
12
12a Bedard Oct., barber
13 Verrier Siméon, leather cutter
14 Bousquet J. H., blacksmith
14a Rivest J. L., joiner
15 Faber Mrs. Aurélie, wid Chs.
17 Isaacson W., pedlar
17a Bousquet Chs., clerk
18 Bousquet J. H., grocer
19 Shalinsky Jacob, tailor
19a Bourdon Mrs. H., wid Pierre
20 Desnoyers Aimé, plumber
21 Phaneuf Mrs. M., wid Louis
22 Brown John, laborer
Avard Hector, shoemaker

St Agathe st begins

23
24 Matte Z., foreman
Tremblay A., laborer
25 Lemat Zoé, joiner
Lord O., barber
26 Gariépy Mrs. E., wid F. X.
26a Ganza Jos., tailor
28 Burgess Robt., foreman
28a Docks I., conductor
29 Bissonnette E., blacksmith
30 Leduc Mrs. Onésime, wid S.
31 Charbonneau Mrs. Eulodie
Charbonneau Ls., prof of music
32 Côté Henri, laborer

Vitré st intersects

33 Lavallée Léonce, grocer
34 Barré Geo., cook
35 Théoret P. H., grocer
36 Casavant J., machinist
37 Larivée Elz., joiner
Larivée Ferd., blacksmith
38 Coulombe J. D., barber
39 Desroslers Mrs. D., wid J. B.
Jobin Jérémie, laborer
40 Roy Louis C., carpenter
41 Filion Geo., clerk
Moreau Elzéar, printer
43 Lessard Miss Angelina
44
45 Cadotte Alf., painter
Barbeau Hector, driver
46 Rhéaume N., & Bro., carvers and gilders
47 Viau Jos., joiner
47a Boivin Zot., photographer
47b Gingras Jos., driver
47c Bougé —, cook
47d Lacroix Théo., furn polisher
47e Freeman Jacob, shoemaker
47f Chamberland Mrs. C., wid T.
Matthews Michael, conductor
47g Allard Ls., upholsterer
47h Hadd Arth., laborer
47i Dalpé Ulric, tailor
47j Mathews Michael, conductor M.S.R.
47k Ledoux A., printer
47l Bourbon Jos., waiter
47m Mallette J., laborer
49 Gendreau H., clerk
51 Jobin Pierre, laborer
52 Laporte Nap., & Fils, plumbers, steamfitters and stove mnfrs
53
54 White Miss M. Dina
55 Dumouchel E. B., & Co., sewing machine agents
56 Demers Leandre, contractor
Pambrun D., waiter
57 Léveillé Arthur, laborer
58 Pepin Honoré, heater
Desmarteau Eugène, laborer
Therrien Jos., carpenter
59 Panneton Mrs. Arthur, bdg hse
59½ Drury James, of Drury & Co.
60 Branchaud James, joiner
61 Masson Alph., laborer
Payette Alph., agent
62 Mathien Auguste, laborer
63 Eagan Thomas, laborer
65 Jenkins Geo., joiner
67 Gendron J. Bte., joiner
68 Fortin Mrs. Denise, wid Jos.

Lagauchetière st intersects

69 Damien Mrs. Eliza, wid J. L.
76 Bélanger Mrs. Olive, wid Ed.
78 Augé Mrs. Rachel, wid Ls.
80 Perrault Alfred, laborer
82 St Jean Mrs. H., wid P., bdg hse
84 Gladu Miss Marguerite
86 Carrière Dieudonné, laborer
88 Julien Télesphore, machinist
Gaudreau Mrs. M., wid W., seamstress
90 Boikis Gershom, tailor
92
94 Poirier Mrs. M., wid Jos., fruits and tobacco
95 Montreal General Hospital dispensary
96 Bernard Euclide, hatter and furrier
96½ Leblanc Mrs. H., feather clean'r
Leblanc Hilaire, com traveller
Leroux Mrs. E., wid Victor
98 Jay James, storeman
100 Maddigan P., storeman
102 St Aubin Cléophas, plumber
Poirier F., contractor joiner
104 Gray Mrs. Nancy, wid Peter
Trudeau Geo., night watchman
Breault Miss V., charwoman

Dorchester st intersects

108 Lagacé Frs., shoemaker
110 Casavant Ls., contractor
111 Maddock Mrs. M., wid P.
Ferland Ed., cabinetmaker
112 Robertson Miss Mary
113 Lesiège D., silver plater
113½ Erdreish R., tailor
Bisson J. Bte., clerk

Mount Charles place ends and Market sq begins

115 Bremers S., grocer
119 Glard A., & Cie., painters
121 Posincovsky J., tailor
122 Wray Jos. C., undertaker
125 Wray F. A., undertaker
127 Riedel rev. F., German thoran church
131 St John's (German Luthe church

Charlotte st ends

133 Meunier Pierre, hotelkeepe
137 Meunier Cléophas, dining-r
139 Lizotte P., trader
141 Dawson Miss Olivet, bdg h
142 Lamoureux I., hotelkeeper
145 Krup Lewis, pedlar
147 Brière Arthur, fruit mcht
148 Jacques Edmond, tailor
149 Shleinger H., baker
150 Quelsh P. G., shipper
151 Crowley Mrs. C.
Crowley J. D., machinist
Briscbois Félix, cooper
151a Johnson Mrs. C., wid Féli
152 Meunier C., dining-room
153 Bédard Elzéar, bookbindo
154 Jacques Mrs. S., wid Jean
Jacques Emmanuel, merc
155 Dupont Charles, photogra
155a Gauthier T. A., painter
156 Brezer Sam., tailor
157 Price James, hide merchan
158 Birn William, barber
159 Marklony Ls., pickle manf
161 Price Richard, hide merc
162 Galipeau Mrs. Dom.
Galipeau Mrs. E., wid Vi
163 Jacobson A., grocer
164 Backman Sam., laborer
Backman Nath., com trav
165 Cleary Mrs. M., wid John
166 Parent Jos., upholsterer
167 Bothwell Mrs. C., dress
168 Corriveau Henri, trader
169 Kurlanskey Sam., pedlar
169½ 1 Shapiro E., tailor, r
2 Kohis Frank, laborer
3 Sloves S., jeweller
4 Brown Mrs. M., wid H
5 Goldberg Mrs. Harry,
6 Weisburgh Nathan, t
7 Adlar Mrs. Helen, wi
8 Schetagne Max, pedl
170 Pichette Mrs. A., wid F
171 Cohen rev. Hirsh
173 McKercher Charles, cle
174 Fogarty & Bro., boot shoes
175 Todorosky M., tailor
176 Paquette Frères merch
177 Kourlansky Meyer, cigar
177½ Normandin A., restaura
178 DesMaisons Mrs., wid J keeper

St Catherine st inters

179 Gaudreau Louis, restau
179½ Chevrier Mrs. E., fruits
180 Leroux Alp., joiner
182 Nantel W., laborer
182½ Dupras Mrs. Délima, w
Guy Miss A., charwom
Racette Léger, barber
185 Théâtre Français
195 Hurteau Mrs. A., wid W
197 Dantuono Giuseppe, la
198 Jean Aug., joiner
199 2 Beaupré Oct., laborer
3 Moreau Jacques, lab
4 Dussault H., laborer
5 Labelle Mrs. H., wid
6 Labelle Francis, labo
7 Pleau Ovila, laborer
Laliberté Joseph, lab
8 Hopman Isaac, tailor
9 Labelle Joseph, labo
10 Chartrand Jos. G., l
11 Foucreau F., electri

Bordeleau Alfred, laborer
Collins Patrick, laborer
Berger Joseph, painter
Labelle Mrs. C., wid Octave
Vian Aldéric, carriagemaker
Gladu Louis, carriagemaker
Charland Zotique, fitter
Labrecque Jos.
Rosati Giovanni
Benoit Mrs., wid Jos.
Verdon André, carter
Beauchamp P., joiner
Bourque Alex., laborer
Enos Idolla, clerk
Desmarteau Mrs. C., wid Alp
Drolet Elz., clerk
Conrad Thomas, laborer
Guillet Armand, printer
Labonté Mrs. E., wid J.
Racicot Léon, asst cashier L
Presse
Bigras Mrs. H., wid Joseph
Archambault J. Bte., collecto
Millette Mrs. Emelie, wid A.
Labonté Mrs. Albina, wid A.
Daigle Jos., plasterer
Pelletin Ant., P.O. clerk
Beaupré Mrs., wid F. X.
Michaud Mrs., wid D.
Lambert Jos., laborer, r
Schaf Ls., tracer
Livintal Max., operator
Laforest Delphis
Filion Jos., storeman
Woodard Chs., musician
Fromont Sinaï, shoemaker
Corbeil Dolphis, grocer

De Montigny st intersects

Filion Jos., grocer

Moses Julius, tailor

Lussier Xavier, confectioner
Matton Mrs., wid S.
Miller Hy., coat presser
Yardley William, special insurance agent
Yardley George, machinist
Litman L., tailor
Lehrer D., candy store
Schwartz David, tailor
Keating James, painter
German James, plumber
Rafter Wm., cooper
Netteton Fred., moulder
Chenet L. E., tailor

Benjamin Salik, shoemaker
Schenker Isaac, pedlar
Dresen David, clerk
Bell Frank, tailor
Hirshen Michael, carpenter
Scheer Jacob, jeweller
Sawyers Mrs. A., wid U.
Bourgnon J. Bte., printer
Larocque Mrs. A., wid Ephrem
Wilson Nar., engineer
Fox S., cigarmaker
Mercier Nap., clerk
Blain Z., painter
Champeau Hormisdas, joiner
Lemesse Thos., lithographer
Charlonneau Mathias, butcher
Allen J. A. C., jeweller
Borden A., night watchman
Gerard Louis P., accountant
Labelle Chs., laborer
Perrand Hypollte, cook
Petelle J. B., clerk

Leduc lane commences

Barsolais Anthime, grocer
Perrain Phi., bricklayer
Archer Miss J., dressmaker

Bordeleau Alfred, laborer
Collins Patrick, laborer
Berger Joseph, painter
Labelle Mrs. C., wid Octave
Viau Aldéric, carriagemaker
Gladu Louis, carriagemaker
Charland Zotique, fitter
Labrecque Jos.
Rosati Giovanni
Benoit Mrs., wid Jos.
Verdon André, carter
Beauchamp P., joiner
Bourque Alex., laborer
Enos Idolla, clerk
Desmarteau Mrs. C., wid Alph.
Drolet Eliz., clerk
Conrad Thomas, laborer
Guillet Armand, printer
Labonté Mrs. E., wid J.
Racicot Léon, asst cashier La Presse
Bigras Mrs. H., wid Joseph
Archambault J. Bte., collector
Millette Mrs. Emelie, wid A.
Labonté Mrs. Albina, wid A.
Daigle Jos., plasterer
Pilfevin Ant., P.O. clerk
Beaupré Mrs., wid F. X.
Michaud Mrs., wid D.
Lambert Jos., laborer, r
Schaf Ls., trader
Livintal Max., operator
Laforest Delphis
Filion Jos., storeman
Woodard Cas., musician
Froment Sinaï, shoemaker
Corbeil Delphis, grocer

DeMontigny st intersects

Filion Jos., grocer

Moses Julias, tailor

Lussier Xavier, confectioner
Mutton Mrs., wid S.
Idler Ily., coat presser
Yardley William, special insurance agent
Yardley George, machinist
Litman I., tailor
Lehrer D., candy store
Schwartz David, tailor
Keating James, painter
German James, plumber
Rafter Wm., cooper
Kettleton Fred., moulder
Chenet L. E., tailor

Benjamin Salik, shoemaker
Schenker Isaac, pedlar
Dasen David, clerk
Bell Frank, tailor
Pilsbory Michael, carpenter
Scheer Jacob, jeweller
Sawyers Mrs. A., wid U.
Dagnon J. Bte., printer
Bronette Mrs. A., wid Ephrem
Linson Nar., engineer
Cass, cigarmaker
Mercier Nap., clerk
Main Z., painter
Champeau Hormisdas, joiner
Jamese Thos., lithographer
Chartonneau Mathias, butcher
Allen J. A. C., jeweller
Borden A., night watchman
Bard Louis P., accountant
Labelle Chs., laborer
Berrand Hypolite, cook
Petelle J. B., clerk

Leduc lane commences

Nicholas Anthime, grocer
Lorain Ph., bricklayer
Archer Miss J., dressmaker

248 Lamarche Ad., clerk
249 Lessard Frs., tailor
Clavel Hubert, painter
250 Gross B., butcher
250a Johnston H., com traveller
251 Corbeil Honoré, cigarmaker
Mahoney Mrs., wid D.
252 Leblanc John, com traveller
253 Goldberg K., pedlar
Superior Max, tailor
253½ Jeannetti Michel, mason
254 Dana Moses, pedlar
Bell Wm., waiter
255 Saucier Jos., machinist
255½ Martel Arsène, joiner
256 Houle Mrs. Marie, wid Alph.
Houle Michel, real estate agent
256a Laliberté Nazaire, barber
257 Nadeau Frs., storeman
257½ Cadieux David, laborer
258 Sigouin Miss Anna
Lefebvre Mrs. Az., wid Jos.
259 Lacombe Moïse, clerk
260 Wilson F. X., wood melt
261 Fournier Jos., currier
261a Beauchamp Mrs. J., wid Mich., poultry and fish
Viegant J. Bte., plumber
262 Duncan Wm., carpenter
263 Archambault Mrs. D., wid P.
264 Beaupré Albert, machinist
Beaupré Oswald, clerk
Beaupré Edm., machinist
265 Lebeau Alf., tailor
266 Charette Jos., laborer
267 Felton Jas., laborer
Watts Chs., musician
268 Johnson Alf., clerk
268a Massé Mrs. C., wid Jules
269 Taylor Sam., musician
269½ Chailloux Mrs. S., wid Benj.

Ontario st intersects

270 Neil George, grocer
271 Quevillon Art., grocer
271a Blondin Félix, trader
272 Filiatrault Godf., cigarmaker
273 Dolan Jos., plasterer
274 Sigouin Jos., plumber
275 Simard N. C., notary
277 Huberdeau Jos., bookkeeper
279
281 Mariani Varsette, statues
283 DeVillefranche J. B. N. barber
283½ Amann Jos., cook
284 Decheine J. Bte., foreman
284½ Vine Philip, tailor
285 Hamilton Miss Jane
285½ Galub Nathan, tailor
286 Langevin Ernest, miller
286½ Depatie Mrs. L., wid Adolphe
287 Turner James, engineer
288 Easton James, laborer
Meehan Mrs. John, dressmaker
Meehan John, laborer
289 Paradis Sylvio, stonecutter
290 Cullen Michael, policeman
Webber Thos., laborer
291 Lessard Magnus, engineer
Courval Mrs. A., wid Jos.
292 Desroches Noël, plasterer
293 O'Reilly William, moulder
294 Fredette Jos., plumber
Villeneuve Alfred, laborer, r
295 Cassidy John, gardener
296 Chevalier Cyrille, laborer
Homier Mrs. C., wid F. X.
297 Logan John, plumber
298 Roy Miss Philomène, seamstress
299 Philips Harris, tailor's presser

St Hypolite lane begins

St Norbert st intersects

305
330 Duval Augustin, plasterer

331 Couvent du Bon Pasteur, rev. sister St Alphonse de Liguori, superioress
332 Lavallée Olivier, laborer

Sherbrooke st intersects

354 Bergeron Achille, stableman
356 Bloomfield Jos., policeman
357 Goldberg Harry, tailor
Rosenthal L., jeweller
358
359 Seeds Alex., baker
360 Murray John, clerk
361 Nolan Hugh, sen.
Nolan Hugh, jun., laborer
Lasker Moses, jeweller
363 Sinclair Mrs. Annie, wid John
Sinclair Peter, missionary
365 Holt Mrs. E., wid Hugh
367 Morrissette W. G., operator
367a Jesmer Hugh, com traveller
368 Mattinson Jos., brass finisher
369 Sharp W. D., shipper
369½ Sharp Wm., jeweller
370
371 Pollock Robt. Wm., watchman
371½ Gibson George, storekeeper
372 Trudeau J. Horm., carter
373 Gall Mrs. H., wid W.
Wilson Mrs. Jane, wid Andrew
373½ Rivet Charles, gardener
374 Foley James, laborer
375
375½ Duffy Pat., clerk
377 Maguire James, gardener
Maguire John
377½
378 Frank Mrs. Lucy, wid
378½ Warris Wm., laborer
379
380 Cafferty Paul, storeman
381 Baxter Patrick, elevatorman
383 Kelly Henry, stereotyper
383½ Robertson Wm., carpenter
384 Corbeil Frs., foreman
385 Rielly Thos., laborer
385½ Stevens Miss Eliza, dressmkr
386
387 Arcand Simon, clerk
388 Lagro Adorph, capmaker
389 Guy Mrs. Délima, wid Ed.
390 Robert M., adjutant Salvation Army
390a
391 Hawkins Joseph, painter
391½ McDonald P., customs officer
392 Farrell Dennis, decorator
392a
393 Scott George, packer
393½ Cody John, brushmaker
394 Neil William, watchman
394½
395 Simpson Mrs. F., wid John
396 Podwol Max., furrier
Rabinovich Peter, furrier
396a Ellis Alex. Geo., clerk
Rothe James W., clerk
397 Bloomfield Mrs. E., wid Jos.
397a Cornell Ed., com traveller
Cornell Frank, cc
397b Lacroix Israel, painter
398 Clyde Wm. John, bank messenger
399 Lemieux Adelard, accountant
399a Gougeon Dieudonné, clerk
400 Connolly Mrs. M., wid Thos.
401 Holzberg Asher, trader
401a O'Flaherty Mrs. Mary, wid J.
402 Coyle J., empl. Custom house
403 Wood Wm., machinist
403½ Stanfield Clarkson, bookkeeper
404 Whelan Jas., lithographer
404a Robertson Thos., painter
405 Sheppard Geo., machinist
405½
406 Taylor Mrs. J., wid R.
McFarland Mrs. R.A., wid J.,r

407 Porteous Mrs. Elizabeth, r Ross Mrs. C., wid Wm.
407½ Robertson Henry, clerk
408 Cregeen Henry, master carter
409 Primeau Arth., storeman
410
411 Orton Edward, engineer
412 Rellis Mrs. M., wid James
412a O'Grady Mrs. Margaret

Lavers lane ends

413 Quinlan L., contractor
415 Tranter Mrs. Mary, wid Rich.
418 Smith Mrs. M., wid Michael
420 Racicot Albert, grocer
422 Speary Walter W., printer

Prince Arthur st intersects

426 Donaldson John, plumber
428 Lerner Fichel, pedlar
Charette Treflé, laborer
430 Ross Jas., accountant
332
432½ O'Callaghan John, printer
434 Hirst Alfred, com traveller
435 Lumsden James, clerk
436 Jones rev. John, Presbyterian
437
438 Denenberg Moses, tailor
440 Pettigrew Thos., printer
441 Hunt P., policeman
442 Yale Mrs. L., wid Andrew
443 Jean Francis, operator
444 Aubry Ferdinand, contractor
445 Kyle E. T., com traveller
Kyle E. J. E., furrier
Kyle W. H., clerk
446 Cassé Miss J., dressmaker
447 Emerson Mrs. M. A., wid B., dressmaker
449 Van Alexander, bookbinder
449½ Walker John N., clerk
450 Durand Nephthali, advocate
451 Jensen Mrs. M., wid M.
452 Groome Mrs. T., wid P. M.
453 Bowden Mrs. S., wid W.
455 MacDonald Edw., upholsterer
457 Menagh Newton, trader
459 Atkinson Harry, dry goods
460 Wovenden Alfred, accountant
461 Dempsey J. J., printer
462 Noble Chas., tel operator
463 Pendleton Wm. J., clerk
Pendleton F. G., bookkeeper
464 Little A. H., of Akerman, Little & Co.
465 Campbell D., com traveller
466 Minogue Daniel, carter
Furlong Philip J., laborer, r Chartrand Louis, driver, r
467 Wills James, operator
468 Williams Joseph, plumber
469 Brown C. E., butcher
471 Wand T., of A. Wand & Son
472 Lafontaine Napoleon, grocer

Charbonneau st intersects

474 Legault L., grocer
475 White Wm., tailor
475½ Guest Jas., leather bag maker
477 Ryan Patrick, cigarmaker
478½ Owen Geo., tailor presser
479 Leith Miss Annabella
Leith Miss Mary Anne
480 Brisson Mrs. Mary, wid Frs.
Brisson Raoul, stonecutter
480½ St George Henri, printer
St George Mrs. Julie, wid T.
481 Bowden W., driver
483 Demers Ovila, joiner
484 Amiot, Lecours & Larivière, hardware
485 Leblanc Charles, collector
Leblanc Mrs. Chs., dressmaker
487 Brisson Jos., stone contractor
487½ Kipp Aug., storeman
488 Dufault Mrs. Mélanie, wid M.
488 Dufault Alfred, clerk
488a Marion George, shoemaker
489 Legault Firmin, cheesemaker
489½ McMillen Mrs. H., wid A.
490 Marchand Philippe, baker
Marchand Mrs. Phil., wid J.
490½ Dufresne Moïse, driver
491 Crossley C. H., bookkeeper
492 Billette Maxime, brickmaker
Dubeau Ollvier
492½ McGrade Mrs. Kate, wid John
O'Neil Miss K., charwoman, r
493 Phillips Geo. H., gardener
494 Laframboise Joseph, clerk
495 Clément James, clerk
496 Lone William
497 Haller H., pedlar
498 Renaud Félix
499 Gridley Wm., coachman
500 Renaud Nap., tailor
501 Driscoll Daniel, plasterer

Pine av intersects

502 Lavole Joseph, laborer
504 Gendreau Mrs. A., wid A.
506 Clements John, brassfinisher
508 Charland Léon, shoemaker
510 Pinsonneault Mrs. C., seamstress
Pinsonneault Casimir, laborer
511 David Arthur, butcher
512 Payette Mrs. Caroline, wid Jos.
Friedman I., advertising agent
513 Holland Mrs. A., wid Thomas
514 Lawick Charles, electrician
515 Troude Wm. P., lithographer
516 Wasilkowsky P., merchant
517 Walker Alex., clerk
518 Schandors Oslus, pedlar
Wolff Luxemberg, opticiun
519 David Arthur, butcher
520 Brown Mrs. M., wid Jos.
521 Seckgtion S., laborer
523 Lemarchant George, laborer
525
527 Johnston John, carpenter
5 9 McNally Edward, driver
530 Patterson & Bro., butcher
530a Cuyer Hilaire, laborer
530b Lacombe Ferdinand, plumber
530c Panneton J. Bte., shoemaker
530d Lahaie Joseph, sculptor
531 Lawrence John, collector
532 Coté G. P., mitkman
533 Goodrick Mrs. E., wid Henry
534 Velvick David, pedlar
Mullock David, pedlar
Chinkle Donald, tailor
535 Campbell Francis, gardener
536 Baker Arthur, plasterer
536½ Doré Adélard, carter
537 Robinson J., detective
538
538½ Lavers Miss M., fancy worker
539 Kearns M. A.
540 Guy Isaïe, shoemaker
541 Jackson Mrs. Mary, wid James, bdg hse
542 Hamilton James, gardener
543 Riendeau Elz. J., trader
Riendeau Elz., tailor
Riendeau Mrs. E. J., dressmkr

Roy st intersects

548 Skinner William, steamfitter
550 Barry Miss May
551 Kenna P., clerk
552 Paradis Cyprien, tailor
552a Fournier Mrs. Z., wid I.
553 Dense Chas., machinist
554 St André Mrs., wid, charwoman
555 Walker James, clerk G.T.R.
556 Paquette W., manfr liquid blue
557 Haire H. Thos., baker
Haire James, foreman
Haire Thomas, steamfitter
558 Charest Eustache, grocer
559 Frischling Lewis, furrier
560 Copping Thos., com travell
561 Potts J. E. S., surgical machi
563 Maguire Hugh, detective
564 Libercent Félix, butcher
565 Grace Wm., sen., painter
Grace Geo. H., wireworker
565a Goodbury Edmond
567 Lacasse Olivier, fireman
567½ Presner E., com traveller
568 Lloyd John, clerk St Lawr hall
569 Kyle Robert, plumber
570 Woods John, laborer
571 Critechell Harry, furrier
572 Nugent Patrick, steamfitter
573 Thomas Mrs. M., wid Chas
573½ Trott A. George, painter
574 Goulet Joseph, driver
Lamarre Elzéar, painter
575 Moore George, carpenter
576 Thibault Jean, laborer
576a Paquette Eugène, storeman
577 Maughan H., patternmaker
578 Deblois Alfred, moulder
Lauzon —
578a Cadieux —
579 Hughes Edw., electrician
Hughes William, printer
580 Jasmin F. X., grain merch
581 McArthur James, teleg messenger
583 Burnside J., locomotive en
585 Denis Stanislas, beer bottl
587 Gibbs Richard, moulder
589 Richardson Robert, print
591 Hastle Chas., stableman
591b
591½ Deslaurlers Alph., shoem
593 Furlong William, butcher
595 Humphries A., storeman
599 Gatien Miss C., dressmake
Malsonneuve J., stonecutt
601 Charron Donation, tailor
Lefebvre —, cabinetmaker
603 Clarke Hyde, driver
605 McGruther A., bookbinde
607 Fryer Thomas, painter
609 Tylee Albert G., bookbind
611 Nugent Thos. James, carr
Nugent Miss K., dressmak
Nugent Michael L., tyle l
611a Hayden A. H., emp Ge hospital
613 Pangs John, storeman
613a MacArthur Sam. James,
615 Lauzon Alphonse, laborer
617 Chapleau Eug., carpenter
619 Desroches J. B. M., book
621 Chevalier Mrs. Alph., w
623 Layton H. A.
625 Quinn J. Frs., health o
627 Goodbody Geo., joiner
629 White Miss L., agent
631 Bolleau Godfroy, trunkm
633 Dépatie J. Bte., clerk
Gendreau Anthime, labo
Lalonde Jos., laborer
Chabot François, stonec
Dépatie J. Bte., helper
635 Bolleau & Théoret, groc

Napoleon st intersects

637 Papineau Julien, grocer
639 Masson Louis, motorma
Lavoie Mrs. M., wid Jo
641 Papineau Julien, grocer
643 Chaput Arthur, butcher
Dusault Honoré, butch
645 Fortier Adelard, joiner
Chartrand Alex., tailor,
647 Champagne A., shoema
Frigon Mrs. Virg., wid
Farrell Mrs. Eliz., wid
617a Shearman Henry T. st
649 Barlow Fred., plumber
651 Hills Geo., clerk

Bohr Chs., shomaker
Howard James, carter
Marie Mrs. D., wid Isaac
Debien Thomas
Curtin Dennis, storeman
Guimond O. C., furrier
Brunet Delphis, plumber
Greff Jos., tailor
Charpentier Alfred, bricklay
Desjardins Jos., carringemak
Mongeon Bruno, policeman
Schuster Abraham, pedlar
Amedée Mrs. B., wid Armand
phrenologist
Laloneeur Alph., laborer
Swartz Albert, bridgeman
Gauthier Nap., machinist
Spear E., baggageman C.P.R.
Racette Auguste, contractor
Cowan James

Therrien Horm., stonecutter
Moise Pierre, shoemaker
Kirkland Hugh, machinist
Maher Thomas, furrier
Arden John, silversmith
Feney Thomas, professor
Pierre Lindolphe, furrier

Droulu J. Bte., laborer
Etienne Narcisse, clerk
St Jean Ephrem, butcher
McPherson John, laborer
Tranter Jas., conductor C.P.R.
Morris Fred, piano tuner
Lepage John, plumber
McGee Albert, laborer
Lougré P., grocer
Ethier Jean, silverplater
Marie Mrs. Roch, laundry
Desault Jos., butcher
Lougre P., grocer
Nolet Jos. A., clerk
Gladu Adolphe, foreman

Duluth av intersects

Meineau Joseph, grocer
Guimet Nap., shoemaker
Guimet Gedéon, painter
Reid H., com traveller
Charbonneau Mrs. M., wid Z.
Renneau Wilbrod, stonecutter
Brneau Mrs. L., wid Léon
Odell Robert, com traveller
Gimon Nap., mason
Laloneeur Maxime, laborer
Beaudry Achille, butcher
Marion Jos., machinist
Steinback Abraham, tailor
Cadras John, driver
Powell William, butcher
Archambault Aimé, plumber
Archambault Ephrem, joiner
Archambault Mrs. D., wid Eug.
Lavallee J. Bte., shoemaker
Bergeron Louis, laborer
Brunet Isidore, laborer
Archer Arthur, laborer, r
Beauveau Joseph, shoemaker
Lepé Arthur, laborer
Moynahan Mrs. Kate, wid Jas.
Mahir Maguire, laborer, r
Mahir Amédée, bookbinder
Berkof H., traveller
Malsonneuve Z., clerk
Racine Auguste, contractor
Powell Mrs. Marg., wid Joseph
Desrochers Ambroise
Labrute Wilfrid, sculptor
Archambault Emilien, joiner
Angel A., milkman
Robert Jos., of Robert & David
Robert Emile, plumber
Charbonneau Jos., plasterer
Lalonde Ferd., clerk
Jackson Oylde, milkman

Rohr Chs., shomaker
Howard James, carter
Matte Mrs. D., wid Isaac
Deblen Thomas
Curtin Dennis, storeman
Gilmond O. C., furrier
Brunet Delphis, plumber
Greff Jos., tailor
Charpentier Alfred, bricklayer
Desjardins Jos., carriagemaker
Mongeon Bruno, policeman
Schuster Abraham, pedlar
Amedée Mrs. B., wid Armand, phrenologist
Lalouceur Alph., laborer
Swartz Albert, bridgeman
Gauthier Nap., machinist
Spear E., baggageman C.P.R.
Racette Auguste, contractor
Gowan James

Therien Horm., stonecutter
Moise Pierre, shoemaker
Kirkland Hugh, machinist
Maher Thomas, furrier
Arden John, silversmith
Abney Thomas, professor
Pierre Lindolphe, furrier

Proulx J. Bte., laborer
Etienne Narcisse, clerk
St Jean Ephrem, butcher
McPherson John, laborer
Trainer Jas., conductor C.P.R.
Morris Fred., piano tuner
Lepage John, plumber
Mayée Albert, laborer
Longpré P., grocer
Miller Jean, silverplater
Marie Mrs. Roch, laundry
Dusault Jos., butcher
Longpre P., grocer
Nobet Jos. A., clerk
Gladu Adolphe, foreman

Duluth av intersects

Mérineau Joseph, grocer
Quinet Nap., shoemaker
Quinet Gedéon, painter
Reid H., com traveller
Charbonneau Mrs. M., wid Z.
Bruneau Wilbrod, stonecutter
Bruneau Mrs. L., wid Léon
Odell Robert, com traveller
Giroux Nap., mason
Lalouceur Maxime, laborer
Landry Achille, butcher
Marion Jos., machinist
Isenback Abraham, tailor
Cadras John, driver
Powell William, butcher
Archambault Aimé, plumber
Archambault Ephrem, joiner
Archambault Mrs. D., wid Eng.
Laralle J. Bte., shoemaker
Desgeron Louis, laborer
Brunet Isidore, laborer
Archer Arthur, laborer, r
Bourveau Joseph, shoemaker
Lepé Arthur, laborer
Donahan Mrs. Kate, wid Jas.
Mac Maguire, laborer, r
Delair Améthée, bookbinder
Delkhof H., traveller
Boisonneuve Z., clerk
Leduc Auguste, contractor
Powell Mrs. Marg., wid Joseph
Desrochers Ambroise
Lerabe Wilfrid, sculptor
Archambault Emilien, joiner
Lapel A., milkman
Robert Jos., of Robert & David
Robert Emile, plumber
Charbonneau Jos., plasterer
Lalonde Ferd., clerk
Mason Ovide, milkman

787 Charbonneau Isaïe, contractor plasterer
788 Williams Thomas
Carrière Mrs. N., wid Paul
789 Andgrave George, tinsmith
790 Rochon Joseph P., clerk
Giroux Edouard, tailor
Giroux Mrs. Julie, wid Louis
793 Doré Mrs., wid
Bérubé J. Bte., brickmaker
Dupont Joseph, bricklayer
795 Renaud Michel, painter
795a Larose Jos., carter
797 Chevalier Joseph, painter
Mathieu Wilfrid, health officer
799 Brulé Adélard, laborer
801 Bourgeois Isaïe, tailor
Powers William, emp Bell tel
803 Robitaille Nap., motorman
804
805 Lebuis Omer, joiner
805a Lacas André, joiner
Blain Jean, clerk
807 Gauvreau Louis, printer, r
808
809 Pepin André, laborer, r
810 Langevin Chas., com traveller
Desourdy Adolphe, shoemaker
811 Paquette Jos., laborer
812 McConnell Wm., printer
813 Mantha Arthur, bookkeeper
Imbeau Jos., laborer
814 Protam Pierre, laborer
Charbonneau Miss L., dressm.
815 Belanger Miss C., dressmaker
816 Hartford Thomas, machinist
816½ Briard Joseph, plumber
817 Biseau Arthur, tinsmith
818 Boucher Miss Marie Louise, seamstress
818½ Duvid Didier, motorman
819 Beaupré Jos., laborer
820 Lefebvre Nap., watchmaker
821 Desrochers Siméon, shoemaker
823 Bedard Pierre, butcher
825 Blondin Léon, laborer
827 Dépatie Joseph, laborer, r
Lepage Ovila, carter
829 Paradis Camille, laborer
831 Charron Léonidas, butcher
833 Lacroix Henry, motorman
837 Lanctot Joël, grocer

Rachel st intersects

841 Poulin Nap., barber
845 Boismenu Henri, hotel
847 Girouard M., of J. B. Girouard & Co.
Girouard Joseph, of J. B. Girouard & Co.
849 Lachapelle Frs., plasterer
851 Chenier Jos., laborer
853 Mailloux Mrs. A., wid Ed.
855 Gutibault Emery, stonecutter
857 Pepin Désiré, joiner
859
861 Desautels Jules, mason
863 Pepin D., jun., hay and grain
864 Barry Thos., hotel
867 Fire Station No. 14
Renaud Jos., captain Fire Station No. 14
870 Desjardins Mrs. M., wid Pierre
Major Mrs. E., wid Henri
871 Girouard J. Bte., of J. Bte. Girouard & Co.
872 Seers J. Bte., laborer
873 Hogue Mrs., wid Delphis
874 Alarie Joseph, grocer
876 Girard Louis, motorman
877
879 Charpentier Jos., fireman
879a Charbonneau H., fireman
879b Genereux Alfred, fireman
881 Charbonneau Stanislas, mason
883 Papineau A., carriagemaker

884 Paquette Prudent, merchant
885 Favreau Felix, shoemaker
886 Martineau Léon, motorman
887 Palmer Mrs. Emma, wid John
888 Villeneuve L., blacksmith
889 Murray Wm., boots and shoes
890 Grimard Fred., laborer
Young Cadieux, laborer
891 Charbonneau Ed., cigarmaker
Gingras —
892 Allaire Joseph, laborer
893 Mayer Jos., blacksmith
Chabot Hilaire, laborer
894 Mulonin W., public weigher
895 Poirier François
896 Champagne D., contractor
Gauthier Antiime, conductor
897 Leclair Cyrille, fireman
897a Guay Honoré, motorman
898 Thibault Wilfrid, joiner
David Alfred, plasterer
898a Lapierre Jos., stonecutter
899 Fury Geo., laborer
900 Massé Normand, M.D.
901 Lauzon Pierre, carter
903 Blais Michel, blacksmith

Valliere st begins

905 Caron Frs., patternmaker
907 Hebert Zenophile, carpenter
909 Barbeau Philippe, silverplater
Papillon Ferd., conductor
913 Robidoux Horm., moulder
915 Thibault Nap., furrier
Brice Charles, trader
Lemay Wm., laborer, r
Mahen Alex., laborer, r
917 Mérineau Cléophas, grocer

Marie Anne st intersects

923 Lafleur François Xavier, grocer
928 Presseault Edmond, carter
929 Lamoureux Louis, carter
930 Foley M., laborer
931 Thibault Jos., laborer
932 Barrette Jos., shoemaker
933 Guilbault Godfroid, contractor
Lauzon Godfroid, laborer
934 Thibault Joseph, butcher
Hogue Joseph, cigarmaker
Malbœuf Jos., laborer
Pelletier J. M. G., bottler
935 Mathieu Jos., carriagemaker
Mathieu Odilon, basketmaker
Martin Mrs. H., wid Edouard, r
936 Delorme C., sen., laborer
936a Malbœuf Jos., laborer
937 Richard Evangeliste, hostler, r
Lepine Amedee, mason
Lachapelle Elz., painter
938 Pare Stanislas, joiner
939 Labelle Oscar, mason, r
Hogue Mrs. Mary, wid Jos.
Thibault Joseph, laborer, r
940 Landry François, shoemaker
Renaud Jos.
Labelle Octave, laborer
941 Ladeveze Jos., blacksmith
942
943 Cizol Andre, cook
944 Tardif Auguste, butcher
945 Paquette Joseph, bricklayer
Hogue Magloire, shoemaker, r
946
947 Brunette Celestin, pilot
Ethier Adolphe, laborer, r
Latour Jos., stonecutter
948 Bouchard Alexis, letter carrier
948a Bouchard Alexis, grocer
949 Lapierre Jules B., refiner
Christman Mrs. S., wid Ls., r
950 Fournier Miss H., seamstress
950a Filiatreault & Turcotte, wood and coal merchants
951 Presseau Nap., cook
Desrochers Theo., leathercutter

952 Lessard Misses, dressmakers
Monter Henri, machinist
Lamothe Napoleon, laborer, r
953 Hamelin Roch, laborer
Guenette Nap., shoemaker
954 Patry Alex., laborer
Prevost Aristide, stonecutter
Cousineau Adrien, laborer
955 Bourden Arthur

Cérat st ends

956 Dupras Pierre, confectioner
958 Garlepy Hector, leathercutter
959 Lebeau Mrs. Agnes, wid Ferd.
Giroux Eugène, laborer, r
Fregeol Mrs., wid, r
960 St Vincent Mrs. H., wid F., grocery
963 Bélanger T., shoemaker
964 Lauzon Jos. A., cigarmaker
965 Buttro Geo., master carter
Desrochers Jos., plumber, r
Contant Jos., leathercutter
966 Lauzon C., wood dealer
967 Coursol Napoleon, carriagemkr
Rochon Jos., laborer
968 Gouin Francis, blacksmith
969 Girard Prospère, laborer
970 Danjon Mrs. F., wid Jos.
Frison Benoit, laborer
971 Lemay Elie, cigarmaker
Verdon Ferdinand, motorman
Fournier Alfred, brushmaker, r
972 Granet Louis, brakeman
973 Brisson Nap., laborer
Lajoie Desire, laborer,
974 David Alph., laborer
975 St Vincent Julien, laborer
Legault Damien, laborer
976 Gravel Theodore, laborer
Lamothe Jos., laborer
977 Legault Joseph, driver, r
Patry Oct , laborer, r
Collerette Herm., machinist
978 Durocher Antoine, laborer
979 Gratton Joseph, laborer
Paquin Theo., joiner
980 Charette Emery, blacksmith
981 Larin E., trader
982 Larin Octave, carter
983 Tetrault Horace, tailor
984 Guernon Ed., carriagemaker
987 Lapointe Adelard, grocer

City limits end.

Ville St Louis begins

1011 Pominville Ovide, sen., bookbinder
1024 Clarke Miss Helen, dressmkr
1025 Brown Wm. J., manager
1026 Goyer Albert, milkman
1029 Cousineau Joseph, shoemaker
1030 Lacasse Joseph, joiner
1031 Brunette Simon, carter
Charbonneau Jos., chair caner
1032 Gratton Joseph, laborer
1033 Lafontaine Joseph, mason
1034 Leclerc Joseph, piano tuner
1035 Trepanier Alderic, mason
Despatie Jos., carter
Gravel Joseph, laborer
1037 Byette Mrs. M., wid J. Bte.
Favreau Mrs. M., wid Mederic, dressmaker
1038 Léonard Elvidas, grocer, wood and coal
1039 Gravel Alfred, carter
Fréreault Eusebe, cooper, r
Massé Herm., laborer, r
1041 Lacombe Alp., cigarmaker
1043 Gladu F. X., shoemaker
1045 Lachapelle J. M., laborer
1046 Brazeau Adolphe, joiner
1047 Martel Edouard, laborer
Desnoyers Victor, laborer
1048 Dubé Frederic, cabinetmaker
1049 Labelle G., stonecutter
1050 Monier Joseph, sen., painter
Laroche Louis, plasterer
1053 Vermette Pierre P., butcher
1054 Valiquette Godfroi, laborer
Dagenais Joseph, laborer
1056 Smith Napoleon, laborer
10. 7 Demontigny Joseph, carter
Demontigny Stanislas, carter
1059 Caron Arthur, printer
1062 Gagnon Joseph, baker
Meilleur Chas., laborer
1063 Collerette Ls., grocer
1064 Gratton Joseph, carter
1065 Godu Mrs. M., wid A.
Godu X., clerk
1066 Charbonneau J. Bte., baker
1067 Collerette Ls., grocer
1068 Laviolette Mrs. Sophie, wid E.
1070 Bédard Jules, laborer
1072 Legault Hormidas, laborer
1073 Lefebvre F. X., coal and wood
1074 Leclaire J. Bte., cabinetmkr
1075 Lecomte Ferdinand, laborer
1076 Neveu Mrs. E., wid J.
1077 Bélanger Mrs. Aug., wid Leon
1078 Dupré Narcisse, bricklayer
1079 St Denis Amédée, laborer
Levine Abraham, shoemaker
1080 Gratton Ferd., laborer
1081 Brazeau Fs. Xavier, grocer
1082 St Onge Stanislas, driver
1084 Brunette J. Bte., laborer
1085 Blanchette Aimé, mason
1086 Desnoyers Mrs., wid W.
Stuart Mrs. Anna, wid J., r
1087 Thibeault Francis, plasterer
1089 Tourville Gustave, painter, r
Desjardins Leon, butcher, r
1090 Delisle Jos., grocer
1091 Sigouin Jérazime, joiner
1093 Brisebois Henri, carter, r
Desrochers Amédée, printer
1096 Sanscartier François, carter
1097 Ouimet Télesphore, carter, r
Dubois Alphonse, carter
Lapointe Moise, laborer
1101 Bigras Isaie, blacksmith
1102 Charbonneau Arthur, laborer
Mayé Joseph, laborer
1103 Lortie Wilfrid, joiner, r
1104 Brunette Philias, laborer
1106 Trudel George, professor
1107 Cousineau Louis, laborer
Aubé George, bricklayer
Gauthier Hormidas, laborer
1108 Bergeron Leonidas, engineer
Morin Victor, bricklayer
1109 Lavoie Uric, joiner
Laporte Jos., laborer, r
Dagenais Edouard, laborer, r
1110 Gagnon Cléophas, laborer
1111 Lecompte Francois, laborer
1112 Desjardins Ferd., plasterer
1113 Gaudry Mrs. M., wid Stan.
1114 Genereux Wilfrid, motorman
1115 Lavallée Adrien, laborer
Themens Eugene, grocer
Vadon Adrien, laborer
1116 Desjardins A., contractor
1117 Lortie Jos., laborer
1118 DeMontigny Mrs. S.
1120 Latour Pierre, laborer
1124 Boisinenu Alph., cigarmaker
Paquette Marcellin, laborer, r
Lortie Narcisse, laborer, r
1125 Farley John, contractor
1126 Brunet Napoléon, laborer
1128 Lapointe B., bricklayer
Paquette Fellx, laborer
1129 Lecluire Jean Marie, laborer
1130 Roch Alfred, stonecutter
1133 Dufour A., laborer
1134 Paquette Michel, carter
1136 Lafleur Alfred, foreman
Paquette Clément, laborer
1137 Brisebois Moise, laborer
Latreille Francis, stonecutter
1138 Demers Jean Bte., laborer
1139 Blais Joseph, laborer
1140 Marel Mrs. T., wid Etienne
1141 Forget Nephthalie, turner
Augé A., laborer
Forget Medard, carter, r
1144 Bourgouin Xavier, motorman
1146 Gauthier Jean, carpenter
Monette Treflé, blacksmith
1147 Beaupré Benj., soapmaker
Beaupré Paul, soapmaker
Belanger Edmond, laborer
1148 Desjardins Mrs. E., wid H.
1149 Foisy Ernest, joiner
1150 Malloux Charles, shoemaker
1151 Rochon Mrs. H., wid Francis
Provencher Miss Vitaline
1153 Lalonde Alexandre, carter
1155 Bélanger Jos., grocer
1156 Dazé Alphonse, butcher
Foucault Teles , stonecutter

Villeneuve st intersects

1157 Vermette L., M.D. physician
Fortin Alderic, carter
1160 Adam Wilfrid, butcher
1161 Verdi Jas., stonecutter
Fillon Mrs. M., wid Ferd.
Gauvreau T. L., cigarmaker
1163 Loiselle Olivier, laborer
1165 Gingras Zotique, laborer
1166 Labelle Laurent, stonecutter
1169 Hardy Joseph, stonecutter
Doré Léon, painter
Latour Miss Odile, dressmkr
1170 Brière Mrs. M., wid Laurent
1171 Loiseau Elie, carter
1173 Glaude Joseph, driver
1174 Desrochers Joseph, carter
Miron Isidore, laborer
1175 Sauvageau Eph., stonecutter
Paquette Jos., baker
1178 Miron Elie, laborer
Chartrand Nap., plasterer
Ladebauche Zotique, laborer
1179 Dubreuil Adelard, laborer
1181 Leblond Stanislas, laborer
1182 Beauvais Joseph, grocer
Gougeon Paul
1183 Paquette Honoré, laborer
Bourque William, laborer
1186 Prévost Michel, stonecutter
French Pierre, joiner
Cyr Charles, laborer
1187 Barck Arthur, tailor
1189 Metivier Chas., photogr
1190 Allaire Joseph, laborer
1191 Dupré L., bookkeeper
1192 Gingras Joseph, engineer
1193 Paquette Louis, motorman
1194 Lepine Mrs. Marie L., wid
1195 Malsonneuve Desalles, lab
Saulniers Eugene, baker
1196 Provost Honoré, shoemkr
1197 Chaput A., cigarmaker
1198 Corbeil Paul, laborer
1199 Picard Eusebe, driver
Brunette Louis, laborer
1201 Brunette Miss M., dress
Hamelin Miss E., dress
1202 Lapointe Miss Olive
1206 Fleurant Miss Em., cook
1207 Poirier Jos., coal and wood
1210 Coulombe Mrs. E., wid L.
1213 Vermette Joseph, blacksmith
1214 Brisebois A., laborer
1216 Giroux Martin, cabinetmkr
Dumoulin Joseph, clerk
1217 Ouellette P., policeman
Lalongé Leonidas, mach
1218 Gauthier Jules, carter
1219 Desmarais H., engineer
1222 Poirier Joseph, grocer
Dufour J. Bte., carpenter

Fire and Police dept., Argen
Goyer, chairman
Galarneau Max., laborer
Lacerdure Isidore, laborer
Lafamboise E., carter
Corporation Ville de St Louis
L. Villeneuve, mayor ; A. P
Vincent, sec-treas ; J. A
Clermont, chief of fire and
police dept
Catholic school commissioner
of Ville de St Louis, Amable
Godon, president; A. F. Vin
cent, sec-treas
Page Geo. Edmond, professor
Ville de St Louis Public hall
Gauthier Onésime, blacksmith
Lacasse Benj., policeman
Tourangeau Auguste, laborer
Picotte Joseph, laborer, r
Therrien Isidore, laborer, r
Godin Henri, milkman
Delorme Jean, laborer, r
Delorme Cyrille, laborer

Blanchette P. H., barber
Godin Jos., clerk
Pigeon Joseph, laborer
Martel Simeon, carter
Miron Wilfrid, joiner
Sanscartier Jos., laborer
Lemaire André, cigarmaker
Lesage G. E., M.D., physician

Boulevard intersects

Sœurs de la Providence de l'Enfant Jésus, rev. sister Marie Eugénie, superioress
Enfant Jésus church, rev. G. M. LePailleur, parish priest; rev. J. A. Richard, rev. J. N. Ferland, rev. Jos. Picotte and rev. Zenon Therien, vicars
Deaf and Dumb institution, R.C., rev. J. A. Bélanger, C.S.V., director; rev. F. M. J. Charest, bursar

St Joseph st intersects

St Louis st intersects

Villeneuve L., & Co., planing mills
Clermont Arthur, lettr carrier
Clermont Jos. A., chief police
Institution for Deaf and Dumb
Lenais Pierre P., accountant
Galarneau Charles, carter
Page Wilfrid, laborer
Trudel Jos., stonecutter
Pepin Gérésime, carter
Sabetien Hormini, joiner
Lavigne —, leathercutter
Mayé Joseph, carter
Dufour Adolphe, florist
Lebeau Hercule, mason
Belanger Mrs. Ph., wid A.

Lebeau Joseph, shoemaker
Desormeau Joseph A., joiner
Malpeau Alexis, laborer
Picard Hormisdas, glass makr
Laroche J. Bte., joiner

Paradis Joseph, collector
Gaudry Damien, painter

Lemasse H., sausage maker
Desourdy Ludger, coll. agent
Desourdy & Co.
Lapineau Ovila, milkman

Poirier Israel, laundry

Poirier Jos., plumber
Desjardins Antoine, joiner

Fire and Police dept., Argenas Goyer, chairman
Galarneau Max., laborer
Laverdure Isidore, laborer
Laframbolse E., carter
Corporation Ville de St Louis, L. Villeneuve, mayor; A. F. Vincent, sec-treas; J. A. Clermont, chief of fire and police dept
Catholic school commissioners of Ville de St Louis, Amable Godon, president; A. F. Vincent, sec-treas
Prize Geo. Edmond, professor
Ville de St Louis Public hall
Gauthier Onésime, blacksmith
Lacasse Benj., policeman
Tourangeau Auguste, laborer
Picotte Joseph, laborer, r
Therrien Isidore, laborer, r
Godin Henri, milkman
Delorme Jean, laborer, r
Delorme Cyrille, laborer

Blanchette P. H., barber
Godin Jos., clerk
Pigeon Joseph, laborer
Martel Simeon, carter
Miron Wilfrid, joiner
Sanscartier Jos., laborer
Lemaire André, cigarmaker
Lesage G. E., M.D., physician

Boulevard intersects

Sœurs de la Providence de l'Enfant Jésus, rev. sister Marie Eugénie, superioress
St Enfant Jésus church, rev. G. M. LePailleur, parish priest; rev. J. A. Richard, rev. J. N. Ferland, rev. Jos. Picotte and rev. Zenon Therien, vicars
Deaf and Dumb Institution, R.C., rev. J. A. Bélanger, C.S.V., director; rev. F. M. A. Charest, bursar

St Joseph st intersects

St Louis st intersects

Villeneuve L., & Co., planing mills
Clermont Arthur, lettr carrier
Clermont Jos. A., chief police
Institution for Deaf and Dumb
Donais Pierre P., accountant
Galarneau Charles, carter
Page Wilfrid, laborer
Trudel Jos., stonecutter
Joseph Gérésime, carter
Gatien Hormini, joiner
Lavigne —, leathercutter
Lauzé Joseph, carter
Dufour Adolphe, florist
Gareau Hercule, mason
Villeneuve Mrs. Ph., wid A.

Gareau Joseph, shoemaker
Gauthier Joseph A., joiner
Gaulpeau Alexis, laborer
Gérard Hormisdas, glass makr
Gorsche J. Bte., joiner

Gouadis Joseph, collector
Gourdry Damien, painter

Gousse H., sausage maker
Gourdy Ludger, coll. agent Desourdy & Co.
Gregoire Ovila, milkman

Grevier Israel, laundry

Grue Jos., plumber
Guérin Jardins Antoine, joiner

1342 Maguire John, printer
1344
1352 Ménard Elie, laborer
1354 Clermont Jos. Roch, ins agent
1356 Lafontaine Frs. X., carpenter

Eugène st intersects

1359 Hu[illegible] Alexandre, mason
1361 Gouldcault George, laborer
1363 Maillet Joseph, laborer
Gingras Felix, laborer
1365 Lafrenière Aleide, painter
1371 Lafrenière Zephirin, painter
1373 Fillon George, laborer
1375 Dominique Onesiph., laborer

Lauretta st intersects

St Edward, *from* 165 *Henry west to* 106 *St Alexander, St Lawrence ward*

1 Mason John, & Co., coal and wood
3 Jeffrey W. S., com traveller
5 James Mrs., wid Wm.
7 Shand James, laborer
7½ Henderson J. T., carpenter and builder
9 Connaughton Henry, druggist
11 O'Brien T., night watchman
O'Brien Mrs. Phœbe, dressmkr
13 Leahy Patrick, painter
15 Loughren Miss A., dressmaker
Loughren James, motorman
17 Burns Mrs. M., wid Jas.
19 Sherritt Jas., customs officer
Sherritt James, jun., Liverpool, London & Globe Ins. Co.
21 Goodler Henry L., clerk
23 Jones M., night watchman
25 Bell Walter, of Williams & Bell
27 McCaffrey E., laundry

St Elizabeth, *from* 429 *Craig to* 1578 *Ontario, St Louis ward*

1 De Gruchy rev. E., pastor First French Methodist church
2 Cabana Hypolite, hotelkeeper

Labergе lane ends

3 Major Mrs. D., wid Jos.
3a Gittleson A., bookkeeper
3b Chabot Pierre O., clerk C.P.R.
Chabot Albert, clerk
Chabot J. Adolp, bookkeeper
4 Dubois Cléophas, sub-chief fire department
5 Majeau Joseph
5a Gittleson J. L., trader
5b Lachance P., clerk C.P.R.
6 Belec Jos., restaurant
6a Clark Mrs. C., wid C.
7 Baron de Hirsch institute
8 Galipeau Delph, carpenter
9 Charpentier Alfred, bdg hse
10 Delorme André, laborer
10½ Panseron Mrs. R., dressmaker
11
12 Weicholt Fred., paper box mkr
12½ Chevalier Joseph, fireman
13 Beaupré Damien, bdg hse
14 Bernier R. H., brickmaker
Fournier A., bricklayer
14½ Laliberté Miss S., dressmaker
Goulet Onésime, carpenter
15 Bénard Théodule, painter
Lussier Jos. Henri, clerk P.O.
16 Gougeon Benjamin, joiner
16½ Labelle Wilfrid, bookkeeper
Labelle Phillippe, bookkeeper
17 Renaud Hector, grocer
18 Lefebvre Alfred, joiner
18½ Veilleux Ls. Nap., clerk
20 Renaud Hector, grocer
20½ Dupont Clovis, joiner
21
21a Brunelle Ls., laborer

Vitré st intersects

22 Demers Mrs. R., wid Albert
22½ Rolsvert Jos., baker
24 Perrier Léon, com traveller
24½ Larose Jos., roofer
25 Beauchemin Mrs. A., wid Nap.

St Elizabeth terrace begins

25½ Paquette Mrs. L., wid Jos.
26 Manseau Napoléon, printer
Manseau Mrs. A., bdg hse
26½
27 Marchessault Mrs. M., wid Ars.
Marchessault Art., tailor
27½ Latlamme Miss E., bdg hse
28 Chatelle Mrs. E., wid Jos., bdg h
28½ Butler John, clerk
29 Desroches Geo., clerk
30 Roman Mrs. E., wid F.
31 Cassidy Ls., bdg hse
31½ Beaudry Jos., joiner & carpntr
32 Laurin F. X., bdg hse
33 Blasi Michel, musician
34 Rivet W. B., manager
35 Porcheron Ed., bookkeeper
35½ Turcotte Marc, storeman, r
Marchand Alph., joiner, r
Trudel Geo., laborer, r
Toupin Théophile, laborer, r
Toupin Jos., laborer, r
Moreau Frs., laborer, r
Renaud Mrs. M. L., wid O., r
Desjardins Michel, laborer, r
Cogan David, electrician
36 Butler J. W., carpenter
37 Masse Mrs. P. V.
Masse Alph., clerk
38 Cahill Michael, storeman
Hall Joseph, laborer
39 Bélque Ls., mail clerk
40 Emlot Ed., barber
41
41½ Daigneault P. C., printer
43 Ross H., storeman
43½ Brunet Francis, plumber
45
45½ Coderre Mrs. M., wid Jos.
47
47a Brown Miss Ida, stenographer
47b
49
49a Bourgeau J. E., journalist
49b Lamoureux Mrs. A., wid Geo.
50 Michaud Mrs. J. M., wid Jos.
50a Bigauouette & Frère, grocers

Lagauchetière st intersects

51 Clontier Mrs. C., wid Ls. E.
51a Barbeau Fridolin, clerk
Barbeau Mrs. F., dressmaker
51b Dessenville Baptiste, laborer
Decelles Wilfrid, cigarmaker
52 Henderson Wm., com trav
53 Hennessy D., translator, r
Roy Léon, joiner, r
Couillard E., bookkeeper, r
Pigeon Jean, clerk, r
54
55 Paquette Adolphe, clerk
56 Martel J. B. & Fils, milkmen
57 Letourneux Hector, clerk
58 Gauthier Mrs. M., wid Jos.
59 Rivard Mrs. F., wid Med.
60 Vallée Ant., stonecutter
Charon Amédée, laborer
61 Brazeau Mrs. J., wid Jos.
62 Clavette A. A., shoemaker
Herscovitz B., laborer
63 Cumber Mrs. J., wid T.
64 Hurtubise Barnabé, carter
Hanson Chs., laborer

65 Burns E. W.
66 Murphy Mrs. Helen, wid J.
Dégromont Paul, cook
67 McCumber Mrs. C., wid Chs.
68 Surprenant Miss C., dressmkr
69 Sutherland Mrs., wid R.
70 Rubinsky Moses, teacher
71 Malo F. X., sen., tailor
73 Daniels Thomas J., clerk
75 Bonilla Miss D.
75a Bourret R. E., accountant
76 Fine-tone Jos., grocer
77 Foley Jas., hotel
79 Elliott Reuben, button mnfr
Brouillet & Genest, contractors
79a Lavigne Joseph, printer, r
79b Larose Chas., bookbinder, r
80 Goldberg J., storeman

Dorchester st intersects

81 Bernier Chas., of Bernier & Brodeur
Brodeur Chs., of Bernier & Brodeur
Bernier Francis, mason
82 Coté Onésime, blacksmith
83 Delahay Charles, jeweller
84 Finkelstein S., pedlar
85 Cassieri Rocco, musician
86 Nelle Pietre, laborer
86¼ Thorel M., laborer, r
86¾ Grausser Michael, laborer, r
87 Dorais J. B., manager
88 Tiernan Mrs. E., wid P.
88¼ Paperno Peter, laborer, r
88¾ Valley Chs., laborer, r
89 Landry Ed., com traveller
90 Yaffy Isaac, butter dealer
90¼ Charry Frank, musician, r
90½ Grosso Casino, laborer, r
91 Laurence A., wood yard
92 Joconda Frs., moulder
92½
92¾ Fabre Frank, laborer, r
93 Beriault Art., clerk
94 Povaner Aaron, dry goods
95 Reeves Charles, joiner
96 Gariepy Jacob, com traveller
96½ Morin E. J., hydraulic pump fitter, plumber and roofer
97 Coté P. V., trader
Coté L. A., trader
98 Adler Ls., carpenter
99 Brown Mrs. C., wid Alex.
100 Adler Aaron, com traveller
101 Ouellet John, clerk
102 Farber L., teacher
Switzman Morris, carpet mkr
103 Therien Mrs. V., wid A., bdg h
104 Dalgsep L., laborer
104½ Tambourini Donato, r
Delella Francisco, laborer, r
105 Thouin Absolom, barkeeper
106 Hamelin Pierre, laborer
106½ Thomery C., laborer, r
107 Nelson Geo., conductor
108 Lamoureux Mrs. F., wid T.
108½ Rosenta Miss L. A., r
110 Laurin T., policeman
112 Mouton Joseph, grocer
114 Gosselin F. X., carpenter
114¼ Lefrancois Jos., laborer
114¾ Monette Jos., confectioner, r
115 Delfosse Eugène, tobacconist
116 Galley William, expressman, r
116¼ McGurry Patrick, baker, r
116½ Latulippe N., leather cutter, r
116¾ Neuville Marius, musician, r
117 Jobin Edouard, agent
118 Milburn Mrs. E., music teacher
119 Thimens Joseph, P. O. clerk
120 Mayer Mrs. H. W.
121 Lefebvre D. M., com traveller
122 Paquette Mrs. D., wid Cyrille
122a Lamirande Nap., printer
123 Rodrigue Maxime
124 Eagan T., painter
Morrison Jos., laborer
Rémi Pierre, moulder
Dosty Wm., cook
125 Goulet Victor, book keeper
126 Lacroix Ed., roofer
126a Choquette Mrs. M., wid Pierre
127 Sutton Thos., sec.-treas. Auer Light Co.
Primeau J. T., com trav
128
129 Lapès A.
131 Roy J. M., clerk
131a Valiquette Mrs. M., wid Pierre
132 Archambault Mrs. E., bdg hse
133 Tison Charles, engraver
133a Clément Hubert, baker
134 Bessette Nap., painter
135 Trudeau Rodolphe, butcher
135a Labelle —, com traveller
136 Lamalice Charles, laborer
Ethier Charles, laborer
137 Guilbault J. Bte.
137a Union St Joseph de Montréal
138 Labelle Alph., hotelkeeper

St Catherine st intersects

141 Dumouchel Joseph, clerk
Dumouchel Alfred, printer
141½ Dusseault Eug., clerk
142 Binette Joseph, joiner
144 Breux Joseph, bailiff
145 Prud'homme Edouard, clerk
146 Marsan Mrs. Marie, wid Jos.
147 Quesnel Louis, blacksmith
148 Beauchamp Francis, shoemakr
149 Privé Léon, laborer
150 Guillet Jos., roofer
151 Lavallée Chs., music dealer
151½ Pichette Benjamin, printer
152 Langlois Mrs. R., wid Isaïe
153 Richer Miss Célina, bdg hse
153½ Morrissette R., laborer
154 Bergeron Hormisdas, barber
155 Faille Gédéon, printer
155½ Allard J. B., roofer
156 Mercier Arthur, grocer
156a Girouard Théo., agent
157 Dionne Télesphore, musician
Papillon Mrs. C., wid J. B.
158 Desrouselle Alexis, bookkeeper
159

Dufaux st intersects

160 Brais E. J., employee City hall
162 Lagacé Octave, bookkeeper
163 Tremblay Achille, joiner
164 Guenette H., leather cutter
165
166a Drouin O. H., bookkeeper
167 Trudeau L., clerk
Amiot Frank, painter
167a Giguère Arthur, furrier
168 Bohemier V., manfr plaster ornaments
169 Fortier Joseph, storeman
169a Lapierre Mrs. A., wid Jos. A.
170 Bohémier Chas., moulder
171 Lacroix Mrs. R., wid Jos.
171a Piché Modeste
172 Bouge Frs., journalist
173 Gordon Mrs. M., wid Henry
173a Lamarre Antoine, shoemaker
174 Desrosiers Joseph, clerk
175 Lambrande Jos., printer

DeMontigny st intersects

176 Hakins Thos., cabinetmaker
177 Tetrault Miss R., dressmaker
Crepeau Mrs. M., wid Jos., r
Peltier Mrs. R., wid Paul, r
178 Boivin Oscar, assessor's clerk
180 Howard J. J., shipper
180½ Grothé Pierre, agent
181 Fleurant Mrs. E.
182 Ducharme George, joiner
182½ Thibault Louis, electricia[n]
183 Brosseau C. J., carriage[...]
Brosseau Miss E., dressm[aker]
184 Debeauchamp Joseph, [paper] hanger
Roussel Mrs. Z., wid Ant.[...]
185 Deschatelets E., steamfit[ter]
186 Delfosse A. P. V., music t[eacher]
186½ Beauchamp Theo., agent
187 Raymond Prosper, labor[er]
Beland Charles, printer
188 Brault Mrs. C., wid J. A.
189
189a Phaneuf Miss Sophie
190 Dubé Louis, clerk P.O.
191 Mongin Pierre, shoemak[er]
192 Balthazard —
193 Benoit Jos., carter
194 Grenier Theophile, butch[er]
195 Loslier Phil., bookbinder
196 Desmarchais Joseph, ga[...]
197 Renaud Joseph
197a Langlais Nap., clerk
198 Langelier Ludger, com t[rav]
199 Thivierge Miss E., [...] office
Letellier Mrs. A., wid J.[...]
200 Lavigne Alfred, clerk
Lamontagne J.W., com[...]
201 Latour Salime, blacksmi[th]
201a Nantel Noel, carpenter
202 Crevier A. B., tel operat[or]
Florence Chas., P. O. cle[rk]
203 Quesnel Philippe, tailor
Maillot Mrs. C., wid O[...]
204 Gosselin Jules, clerk
205 Poupart Mrs. E., wid Al[...]
206 Villeneuve Louis, merch[ant]
207 Boucher Mrs. M., wid L[...]
208 Labranche Nap., shoem[aker]
209 Letourneau E., cigar pa[cker]
210 Bourgouin Chs., clerk C[...]
211 Courval Henri, joiner
212 Berube Aug., barber
212½ Lemay J. O., accounta[nt]
213 Leroux F., butcher
214 Daoust Alph., of Da[oust] Frères
215 Bachand Ls., bailiff
216 Larue Mrs. F., wid F. [...]
216a Marsoin Mrs. F., wid F[...]
217 Marsan Adelard, brassf[inisher]
217½ Henderson Mrs. M., w[id]
218 Lortie Alph., letter car[rier]
218½ Valiquette Miss Mathil[de]
219 Poulin —, agent
220 McGown Mrs. J., wid [...]
220a Nadeau Ls. B., clerk
Guenette Adelard, ele[...]
221 Durand Horm., barber
222 Léonard Ed., clerk
222½ Gratton Miss Josephin[e, dress]maker
223 Morin Miss Elizabeth
224 Duplessis P. E., clerk
224½ Daoust Ad., asst [inspector] weights and measur[es]
225 Pigeon Evariste, carter
226 Charette Henri, clerk
227
229 Bourassa Alexandre
230 Amiot O., coal and wo[od]
231
232
233
234 Boudria —, merchant
235
236 Choquette Arthur

Brunet st interse[cts]

237 Dubois J. O., clerk
238 Brazeau A. V.
Brazeau Antoine, cig[...]
Dorion Albert, tailor
Dube Ls., tinsmith
239

Rousseau J. B., carpenter
Aubertin Edouard, butcher

Ayotte Mrs. Celina, wid Frs.
Gagnon D. W., mnfr ginger ale
Ginava Valentine
Latour Achille
Laporte Geo., customs clerk
Campeau F. X., clerk
Marcoux Ludger, foreman
Bourgouin H., contractor
Gaudry Amable
Beresford J. W., P. O. clerk
Archambault Jean, clockmkr
Fournier Miss M., dressmaker
Monssette J. N., clerk
Blanchard Albert, butcher
Dufresne O., fireman
Leroux Jos., bookbinder
Lachapelle Z., clerk
Roby Etienne, bookseller
Desaulniers J. V., prof Commercial Academy

Gervais Jos. P., clerk
Bourgoin Octave, contractor
Goulet Rodrigue, bookkeeper
Charland William, furniture
...oville Elie, plumber

Robert Philemon, grocer

Ontario st intersects

...lizabeth av, *from La... canal north to St James, ...Henry*

...elly John
...elly Joseph, toolmaker
...elly E., provision merchant
...rier Jos., printer
...bois Mrs. Jane, wid Alexis
...ing Mrs. M., wid G.
...illemaire Ls., machinist
...oche Mrs. L., wid R., r
...allette J. B., helper, r
...allette G., blacksmith
...rier A., joiner

St Emilie st ends

...lair Jérémie, butcher
...lair Wilbrod, joiner
...reau Jos., engineer
...in David, laborer, r
...y Jos., laborer, r
...onde Wilfrid, laborer, r
...ignault Aldéric, joiner
...ier Edmond, clerk
...tin Gustave, joiner
...buc Arsène, painter
...tois Ant., glycerine maker
...chette Nap., carpenter

...duc Ls., joiner
...onnell Bernard, laborer
...lly Thos., blacksmith

...utier Venant, laborer, r

...chette Alexis, mason
...r Alfred, laborer, r
...te Ad., shoemaker
...n Xavier, laborer, r
...e Xavier, laborer
...maire Wilfrid, machinist
...quet Z., laborer
...dreau Jos., laborer
...emaire Joseph, joiner, r
...maire Herm., machinist
...ier Xavier, carter
...ost Hormisdas, laborer
...neville David, laborer, r
...geon Téles., polisher, r
...ène Louis, laborer
...e Wm., laborer
...e Geo., joiner

143 Beaulieu Horm., shoemaker
145 Savignac Noé, laborer
149 Primeau Stanislas, laborer
151 Desrochers Julien, mason
161 Bouvier Phil., shoemaker
Plante Gilbert, laborer
163 Lapierre L., grocer
Boudrias Salomon, laborer, r
165
169 Bourelle Onésime, laborer
171 Daoust Emery
173 Beaulieu Edouard, laborer
177 Racicot Louis, baker
177½ Mantha Célestin, laborer, r
179 Jolicœur Magloire, milkman
181 Lalande Mrs. Rosanna, wid J.
183 Cerizier Theophile, laborer
185 Quenneville Miss Mary, r
187 Atter John, foreman
195 Limoges Mrs. Rosalie, grocer
St Simon's church, Ch of England, rev. Frank Charters, rector
197 Hurteau J. B., grocer

Notre Dame st intersects

201 Hurteau Napoleon
205 Hurteau J. Bte, restaurant
211 Lemire Roméo, clerk
213 Laurin Nap., carpenter
Laurin Antoine, joiner
Legault William, laborer
219 Laroche Emery, barkeeper
221 Bélair Charles, laborer
223 Proulx Jos., laborer
Boisclair Jos., laborer
225 Mainville Pierre, laborer
231 Ferland Miss
233 Larocque William, laborer
235 Bernard Louis, shoemaker, r
Lavoie Jos. A., joiner, r
Lavoie Olivier, joiner
Beaulieu Régis, laborer, r
241 Roy Mrs. I., wid A., r
Baggott George, switchman, r
Quevillon Léandre, laborer
243 Renaud Mrs. J., wid Jos.
Doris Mrs., wid Peter
249 Tremblay Alf., helper
Perron Théo., foreman, r
251 Montpetit Louis, butcher
259 Gallpeau Jos., sen., saw filer
Gallpeau Jos., jun., laborer
Leblanc Jos., machinist, r
Laframboise Amedée, laborer
261 Laurin Delphis, laborer
263 Tassé O., laborer
265 Lavoie Damien, joiner
Latour Louis, laborer, r
267 Ryan Martin, moulder
269 Quenneville Alfred, shoemakr
Tassé Honorius, painter, r
273
275 Bryon Léon, carter

G. T. R. crossing intersects

281 Dupont Jos., baker
285 Tremblay Jos., laborer
287 Martineau Louis, joiner
289 Lemieux Aldéric, com trav
Lemieux Miss A., dressmaker
293 Beausoleil O., painter
295 Chénier Alph., laborer
297 Gingras Frs., stonecutter
299 Lefebvre Ad., conductor
301 Leduc Joseph, laborer
303 Guerin Honoré, laborer
311 Seneeal Dosithé, com traveller
313 Lalonde Oct., joiner
315 Cercle St Auguste No 117 Alliance Nationale
319 Aquin Joseph, joiner
321 Harnois Nap., joiner
Harnois Henri, conductor, r
323 Parizeau Horace, joiner
325 Leduc Paul, carter
327 Patenaude Wm., foreman
329 Guilbault Sam., butcher
331 Newton Harry, cutler
333 St Onge Jos., bookkeeper
335 Reynolds Wm., janitor
337 Wren Wm., constable
339 Robillard J. Bte., laborer
340 Lacasse rev. Aug., curate St Elizabeth church
St Elizabeth church, rev. Aug. Lacasse, curate; rev. Zep. Gravel and rev. J. Bte. Beauchemin, vicars
341 McKeuven Frank, machinist
345 Taillefer Jos., laborer
347 Laurin Jos., laborer
349 Hevey Geo., butcher
351 Folland Dan., tobacco and candies
353 Coutois Toussaint, painter
355 Laparé Aimé, caretaker
388 Stott Mrs., ladies' sick nurse
390 Moquin Alphonse, conductor
392 Boisvert A., motorman
394 Deschamps R., clerk
Deschamps Mrs. A., wid Alph.
449 Plouffe Joseph, laborer

St Elizabeth lane, *off 104 Dufresne to 208 Fullum, St Mary ward*

2 Lalonde P., laborer
Boucher H., laborer
Proulx Jos., laborer
4 Gauthier Nap., machinist
6 Quesnel P., clerk
Jourdain J., joiner
7 Therrien F. X.
Ross D., conductor M.S.R., r
Kabe Mrs.
8 Payette Nap., clerk
9 Sauvageau Jos., laborer
Lozé Zéphirin, moulder
Aubertin Nar., laborer
Favreau Ls., laborer
11 Cayer Louis
Mayer A., carter
12 Gariepy Geo., laborer
Lafranchère Ovila, shoemaker
Thouin Cyprien, laborer
14 Trole B., joiner
16 Noël Elie, joiner
16½ Dion Ferdinand, saddler
17 Morneau Joseph, carter
18 Gratton Ed., laborer
Gratton Alph., milkman
Gauthier Ernest, printer, r
20 Corbeil Calixte, painter
Desrochers Nap., printer
21 Alarie O., laborer
23 Loiseau Charles, laborer
Germain Bruno, gaol guarp

St Eloi, *from 449 St Paul north to 14 St Sacrament, West ward*

1 Taylor John, & Co.
4 The Warren Scale Co.
6 Duzé Jos., joiner and contractor
7 Jellyman R., & Co., paper box factory
9 Major E. J., inspector of pot and pearl ash for Dominion

St Emelie, *from 58 Atwater av to Maria, St Henry*

1 Levesque Paul E., laborer
2 Mercier Irville, driver
4 Asselin Narcisse, laborer
Mailhiot Godfroi, driver
6 Dubois Nap., mailmaker
8 Cousineau Mrs. Z., wid Heg.
10 Boyer Mrs. Jos., wid Joseph
Lefebvre Miss Célina

12 Dubuc Jos., florist
14 Filiatrault Louis Geo., laborer
16 Jolly James, storeman
Grogan Mrs. H., wid G.
18 Buschini Jos., laborer
20 Segnin N., carpenter
Archambault Nap., ice merchant
Dominion Ice Co.

St John st intersects

21 Larose Achille, butcher
23 Leduc E. & A., butchers
27 Leduc Arthur, butcher
33 Coté Mrs. Hélène, wid Venant
35 Richer Hormisdas, laborer
Dominion Ice Co.'s repair shop

Lacroix st intersects

49 Doyon Cyrille, hotel
53 Bedard Treflé, bricklayer
Turcotte Mrs. J., wid Gédéon
57 Dnoust Léon, laborer
59 Vallière Jos., blacksmith
Prud'homme H., bricklayer
Santoire U., leather polisher, r Caron Moise
61 Senécal Ed., laborer
63 Perron Toussaint, laborer
Labrèche Louis, laborer
65 Bellisle Joseph, marble cutter
70 Phaneuf A. O., joiner
Blais Augustin, trackman

Rose de Lima st intersects

73 Lanctot Edmond, joiner
74 Bolssel Edouard, laborer
76 Gravel J. Bte., shoemaker
77 Pilon Etienne, shoemaker
78 Guimond Joseph, joiner
80 Dupuis Mrs. Sarah, teacher
82 Taillefer Ad., laborer

Bourget st intersects

83 Trudeau J. Bte., machinist
84 Deguire P., butcher
85 Chatigny Alp., laborer
93 Armand G. A., hotelkeeper
95 Cardinal H., grocer
97 Lanthier Emery, butcher
98 Senécal Rod., tailor
99 Valiquette Mrs. M., wid J.
100 St Jean J. Bte., Montreal Rolling mills
Brisson Raphael, carter
Dugal Leandre, joiner
Langevin Louis, laborer
101 Lepine Joseph, laborer
102 Bréard R., laborer
103 Perrault Elzéar, laborer
103a Roch Mrs. M., wid Charlés
Roch Jos., Mont. Rolling mills
Racicot Théo. spinner
104 Frappier J. V., grocer
105 Gauthier E., butcher
106 Caver Joseph, painter
107 Labelle Elie, laborer
107a Beausoleil B., painter
108 Dupuis Noël, carter
109 Beaulieu Ad., laborer
Labrèche Jos., laborer
Mathieu Rosario, machinist
110 Robidoux W., butcher
Thurston Sam., butcher
111 Fauteux Emery, sen., butcher
113 Santerre Herm., laborer
114 Beauvais Jos., barber
Dubuc Mrs. Marie, wid Victor
116 Dehetre Ferdinand, joiner
117 Duchesne Francois, driver
118 Trudel Alex., carpenter
Beauvais Mrs. J., wid Alexis
119 St Denis Emilien, laborer
Wagner Max., spinner
Latour Hormisdas, clerk
120 Bourrelle Jos., laborer
121 Reynolds Nar., watchman
122 Reeves Pierre, foreman G.T.R.
123 Taillefer Adjutor, laborer
124 Dnoust Theo., sailor

St Augustin st intersects

125 Lacosto Etienne, grocer
126 Valiquette Ernest, laborer
127 Roy J. B., grocer and butcher
130 Leduc Louis, laborer
131 Tessier Jos., moulder
132 Vézina Mrs., wid Joseph
Vezina Joseph, tanner, r
Dupuis L., laborer, r
Desjardins Adolphe, laborer, r
Archambault Louis, laborer, r
133 Lajoie Jos., clerk
Lajoie Mrs. Aug., wid Adolphe
134 Martel Ant., laborer
135 St Onge Arthur, furrier
136 Blanchard Wilfrid, machinist
Mitchell Israel
137 Lizotte Bruno, foreman
138 Gibault Olivier, shoemaker
141 Rivard Ulric, laborer
143 Giroux Joseph, carter

St Etienne, *from the River north to Lachine Canal, St Ann ward,*

4 Nichols Chemical Co., H. F. McCrady, manager

Britannia st ends

5 McArdle John, clerk G.T.R.
7 Woodruff Fred. G., machinist
9 Mullin Wm., master carter
11 Burns Robert, laborer
13 Spicer Thos., laborer
Brown Jas., laborer
15 Woodruff Henry L., machinist
Huntley Geo., salesman
17 Smith Victor, laborer
19 Pitts Benjamin, machinist
21 Clements Joseph, laborer
23 Muldoon John, laborer

Conway st ends

33 Lloyd J., upholsterer G.T.R.
35 Murphy Mrs. Marg., wid Mat.
37 Mattimore Thos., carpenter
39 Denton Geo., night watchman
41
43 Jones Wm., laborer
47 Irvine John, mechanic
49 McGerrahan Frs., switchman
51 Fuller James, machinist
53 Wallace Fredk., bridgeman
59 Moffatt Wm., clerk G.T.R.
61 Ryan John, drover
63 McMartin Henry, checker
65
67 Watson John, storeman

Forfar st ends

71 Keough Tim., laborer
73 Cook H. E., clerk G.T.R.
75 Graham Joseph, stevedore
77 Lonergan J., ex-dep collector U. S. customs

Mill st ends

112 Montreal Stock Yard Co., Wm. Strachan, president; F. H. Carlin, secy-treas; H. B. Cudy, superintendent
Gilchrist & Monroe, live stock salesmen, shipping and insurance agents
Allan A., caretaker Bank of Toronto
Bank of Toronto, Point St Charles branch, J. Godfrey Bird, manager
118 Live Stock cashier's office G.T.R., J. F. Philp, cashier; H. J. Taylor, inspector; L. London, weighman; J. Dow, clerk
120 U. S. Customs office ...ping dept, H. J. ... spector; H. M... collector
130 Grand Trunk Railw... general offices
Grand Trunk Railw... Chas. M. Hays, g... nager
Grand Trunk Junct... Co., Chas. M. Ha...
General manager's ... System, Chas. M... manager
General assistant's ... System, W. ... general assistan...
Chicago & G.J.R... M. Hays, presid... Percey, secretary
Chicago, Detroit ... Grand Trunk J... road Co., Chas. ... president
International Brid... M. Hays, presid...
Michigan Air L... Chas. M. Hays... Chas. Percey, s...
Detroit, Grand H... waukee Ry. C... Hays, presiden...
Great Eastern ... Percey, treasurer
Treasurer's office ... Percey, treasurer
General passenger ... agent's office ... W. E. Davis, g... ger and ticket ... Bell, assist. G...
General freight ... G. T. R. Syste... Loud, general ...
General supt's ... Trunk Railway ... McGuigan, ge...
General man... land and t... John Little, e...
Engineer's offic... tem, Jos. Hol... gineer
Freight Claim... J. Haigh, fre...
Accounting dep... Ry System, ... general audit...
Motive power ... Grand Trun... office. G. ... draughtsman
General purc... office. Gran... System, A. ... purchasing a...
Paymaster's ... Mason, payr...
Grand Trunk R... partment offi... supt
Grand Trunk ... car accounts ... Rosevear, g...
Grand Trunk ... neer's draw... McNab, ...
Telegraph offi... ner, chief t...
Grand Trun... Scientific ... Wyer, libr...
Grand Trun... Insurance ... ciety, H. B...

...system Superannua... ...Provident Fund asso'n, ...ger, secretary ...Trunk Ry. System local ...ter office, P. Quinn, ...ger, r ...Cartage Co., J. B. Lol... ...foreman, r ...G.T.R., office, H. Mul... ...loading walter, r

...ington st intersects

...Thomas ...Thos., switchman ...Mrs. Annie, wid Pat., ...tionery ...Xavier, laborer ...M. of Berney & Son ...P. of Berney & Son ...& Son, broom mnfrs, r ...Jas., laborer ...Jas., laborer ...M. foreman ...Mrs. L., wid J. ...T., conductor G.T.R. ...Arthur, collector ...John, laborer

...John, blacksmith G.T.R. ...Mrs., wid Martin ...Jos., laborer ...Thos., machinist ...John, carpenter

...A., wid A. ...Thos., laborer

...Hugh

...Mrs.

...John, blacksmith ...Patrick, laborer ...ses, laborer ...ward, laborer ...Thos., clerk G.T.R. ...John, blacksmith ...Jno. laborer ...Patrick, machinist ...Thos., machinist ...Thos., milkman ...Mrs. M., wid John ...W.H., machinist ...n, foreman ...Patrick, sen. ...Patrick, jun. ...John, laborer ...s, laborer ...ies, laborer ...John, laborer ...Chas., laborer

...John, laborer ...Jeremiah, grocer

...from De Gaspé to ...Ville St Louis ...ector, letter carrier ...Jos., plumber ...Louis of Mile End ...Chas., shoemaker ...ter, carter ...Z., laborer ...Pierre, blacksmith

...G. H., bookkeeper

...north from 629 ...Hôtel Dieu, St Law...

...liam ...ver. Marcus ...James ...ace J. ...s of Roy & Roy

20 K...
21 St...
22 Ta...
23
24 Do... Do...
25 Bla... Bla...
26 Buc...
27
28 Rolf...
29 O'B...
30 Nas... Nas...
31 Mac... Mac...
32 Wm...
33 Burk...
34 Cars...
35 More...
36 Silve... Silve... Silve...
37 Doug... Doug... Doug...
38 Norris...
38a
39 Elliott...
40 Fair J... Fair W...
41 Warre... agen...
42 Wilson...
42a Blaikl...
43 Simpso... Garlan...
44 McDon... nda b... and I...
45 Markus...
45½
46 Watson... Watson...
47 Mott He... Colleg...
47a Moir J...
48 Mackay...
49 Lorange... Cardi... Gorma...
49a Desrivi...
51 Howes ... thersto...
53

Milto...

54 Huston ...
55 MacTavis... MacTavis...
56 Benrose ... chemist...
57 Sumner ... Sumner...
58 Wurtele ... Wurtele ...
59 Stewart J...
60 Brian Joh...
61
62 Allan Jam...
63 Lamothe ...
64 Eathorne ...
65 McColl Al...
66 Cribb John...
67
68 Campbell ... ister St... rian chu... Campbell ...
69 DeLorimier...
70 Archambau... P. A. O.

R system Superannua-
Provident Fund asso'n,
ert, secretary
Frank Ry. System local
t office, P. Quinn,
ger, r
Cartage Co., J. B. Lol-
foreman, r
V.R., office, H. Mul-
landing waiter, r

ington st intersects

Thomas
Thos., switchman
Mrs. Annie, wid Pat.,
ectionery
Xavier, laborer
M., of Berney & Son
P., of Berney & Son
's son, broom mnfrs, r
Jas., laborer
Jas., laborer
M., foreman
Mrs., l., wid J.
T., conductor G.T.R.
Arthur, collector
John, laborer

John, blacksmith G.T.R.
Mrs., wid Martin
Jos., laborer
Thos., machinist
John, carpenter

s A., wid A.
Thos., laborer

r Hugh

Mrs.

r John, blacksmith
Patrick, laborer
ise, laborer
dward, laborer
Jas., clerk G.T.R.
r John, blacksmith
Jno., laborer
Patrick, machinist
Thos., machinist
r Thos., milkman
Mrs. M., wid John
W.H., macninist
n, foreman
ret Patrick, sen.
ret Patrick, jun.
ohn, laborer
as., laborer
Jos., laborer
Jas., laborer
John, laborer
Thos., laborer

John, laborer
Jeremiah, grocer

n, *from De Gaspé to*
e, *Ville St Louis*
Arthur, letter carrier
Jos., plumber
Louis of Mile End
Chas., shoemaker
Peter, carter
C., laborer
Pierre, blacksmith

G.H., bookkeeper

north from 629
Hotel Dieu, St Law-

William
Rev. Marcus
James
Bruce J.
ge, of Roy & Roy

20 Kleczkowski Alfred, consul of France
21 St Denis Ed.
22 Taylor John McBeth, of G. Wait & Co.
23
24 Doherty hon. M., judge
Doherty Joseph M., real estate agent
25 Blaiklock F. W., P.L.S.
Blaiklock W. M., custom hse broker
26 Buchanan A. B.
27
28 Reiffenstein C. E., train insp'tr
29 O'Brien E., of M. Hicks & Co.
30 Nash Frs., bookkeeper
Nash Norman F., clerk
31 MacDonald Mrs. de Bellefeuille
MacDonald C. de Bellefeuille
32 Winters C. A., of Can. Exp. Co.
33 Burland Wm. B., M.D.
34 Carson Mrs. E. C., wid J. L.
35 Morey J. T., livery stables
36 Silverstone W., clothing store
Silverstone Phillip, bookkeeper
Silverstone Alexander, clerk
37 Douglas Mrs. M., wid Alex.
Douglas Ed. R., piano manfr
Douglas Fred C., student
38 Norris Mrs. Wm.
38a
39 Elliott Mrs. E., wid A. G.
40 Fair J. R., of Denoon & Fair
Fair Wm., Bank of Commerce
41 Warren Robt., sen., real estate agent
42 Wilson Mrs. T., wid H. O.
42a Blaiklock H. M., bookkeeper
43 Simpson G. W.
Garland C. S.
44 McDonald Robert, sec'y Canada branch N. B. & Mer. Fire and Life Ins. Co.
45 Markus M., importer
45½
46 Watson James, bank clerk
Watson B. S. R., bookkeeper
47 Mott Henry, librarian McGill College
47a Moir J. A., mnfrs' agent
48 Mackay Jas., bookkeeper
49 Loranger Louis, of Beaudin, Cardinal, Loranger & St Germain
49a Desrivières Théodore McGill
51 Howes E. J., sec.-treas. Featherston Piano Co.
53

Milton st intersects

54 Huston F., real estate agent
55 MacTavish Peter M., bookkeepr
MacTavish Gordon, bookkeeper
56 Bemrose Joseph, analytical chemist
57 Sumner Ernest, of Hodgson, Sumner & Co.
58 Wurtele Miss C.
Wurtele Miss M.
59 Stewart James G.
60 Brian John, contractor
61
62 Allan James, commission agent
63 Lamothe Guillaume
64 Eathorne Mrs. E., wid James
65 McColl Alex.
66 Cribb John E., clerk
67
68 Campbell rev. R., D.D., minister St Gabriel Presbyterian church
Campbell G. A.
69 DeLorimier J. B., contractor
70 Archambault Mrs. C., wid P. A. O.
71 Vineberg Hyman, merchant
Vineberg Abraham, merchant
Vineberg Saul, merchant
71a Brims John C., com traveller
72 Meharg Miss Agnes
72a
73 Dupré Frs., manager
Dupré Jules, clerk
Dupré Yvon, clerk
73a Shea Mrs. E., wid Chas F.
74
74a
75 Meldrum Wm., of Wm. Meldrum & Co.
75a Wener Harry, prop Montreal Waterproof Co.
76 Houghton E. T., painter
77 Bussell Thos. W., acct. G.T.R.
77a McBratney Robert
78 Henderson Harvey L., mnfrs' agent
79 Langan Frank, mnfrs' agent
79a Hammill J. P., manager
80
80½ Stokes Mrs. Lucy
81 Thurston E. H., shoe mnfr
81a Mendels Isaac
82 Walsh John A., Royal Electric Light Co.
82½ Wells T. G., of Robt. White & Co
83 Levi David, com traveller
84 Wright rev. Wm., M.D.
85 Merrill A. E., of Duhamel & Merrill
86 Drummond Mrs. M., wid Chas.
Drummond Miss Elmire
Drummond Lawrence, student
87 Mathieu E., of Mathieu Frères
88 Seebold Fred., bookkeeper
88a Doutre Mrs. H., wid Jos.
Doutre E. F., agent
Doutre A. C., law student
Doutre E. J., com traveller
89 Date H., plumber
90 Workman Mark, mrcht tailor
91 Scott J. H., with A. A. Ayer & Co.
Scott Ernest J., mnfrs agent
92 Dunlop F., architect
93 Thomson Malcolm
94 Weir R. Stanley, of Weir & Hibbard
96 Barlow John R., C.E., dep. city surveyor
98 Kerr Mrs Margaret, wid D.
99 Davies J. Try, stock broker
Cunningham Charles H., mnfrs agent
100 Grafton F. E., of F. E. Grafton & Sons
Grafton A. R., of F. E. Grafton & Sons
Grafton Edgar A., M.D.
Grafton F. B. of F. E. Grafton & Sons
101 Hislop D. S., of Hislop & Hunter
102 Parent G. W., agent

Prince Arthur st intersects

103 Meldrum Jas., of Meldrum Bros.
105 Aronson L., pawnbroker
106 Vogt Mrs. Ev., wid Jos.
107 Williamson W., manager
108 Purcell J. P.
Purcell hon. J. D., judge Circuit Court
Purcell Gerald C., bookkeeper
109 Riepert Francis, Japanese silk importer
110 Meredith Robert, broker
111
112 Mathewson S. J., of J. A. Mathewson & Co.

113 Hendery Alex., broker
114 Fitzgibbon Michael, of Fitzgibbon, Schaffhcitlin & Co.
115
116 Goodhugh W.S., of W.S.Goodhugh & Co.
117 Campbell Mrs. D.
Corcoran Mrs. E., wid H.
118 Binmore Chs. J., treasurer Protestant Board of School commissioners
120 Archer Charles, advocate
122 Pelletier E., M.D.
124 Urquhart A. G., bank clerk
Urquhart J. B., com traveller
126 Scott James, of Jas. Scott & Co.
128 Millard Mrs. N., wid M.
130 Kearney Wm., com traveller
132 Sexton D. M., ins agent
134 Singleton W. J., supt C.P.R.
136 Palmer A. E., com traveller
145 Labelle & Payette, contractors
149 Ouimet Louis, contractor
157 Robinson W. H., clerk
159 Hague John, sen., Journal of Commerce
Hague J. S., clerk
161 Holstein Louis, merchant
163 Leishman Walter S., dry goods merchant
167 Hughes & Brisson, contractors
187 Fournier F., & Son, contr'tors

St Felix, *from* 2180 *Notre Dame north to* 186 *St Antoine, St Antoine ward*

8 Boisvert J. Wilfrid, clerk
10 Carriere Moise, storeman
11 Hurtubise Louis, pressman
Sinard Elzear, laborer
Charette Francois X., trader
Vlaminck Mrs., wid Paul
Santoulos —, laborer, r
Dechesne Louis, trader, r
Lalonde Alfred, laborer, r
12
15 Constantino Wilbrod, mot'man Beauregard Narcisse, laborer
16 St Amour F. X., grocer
17 Martin Edmond, confectioner
Vaillancourt Joseph, laborer, r
17½ Charbonneau Francois, joiner
18 Collin Alexis, grocer

Schoolhouse st begins

19 Vaillancourt Israel, city exprs
19½ Bourdon Alfred shoemaker
21 Valiquette Miss L., dress-maker
Valiquette Hector, blacksmith
22 Devine Michael, polisher
23 Sicard P. A., agent
24 Quesnel Jean Marie
25 Leduc Arthur, carter, r
Ethier Adolphe, labo er, r
Jodoin Camille, fireman
Labranche Napoleon, agent
Ouellette Mrs., wid Joseph, r
Mailloux John, laborer, r
Taillefer Joseph, laborer, r
Bastien George, laborer, r
Mailloux Raoul, laborer, r
Leford Toussaint, laborer, r
Bonville Joseph, laborer, r
Boucher Adolphe, laborer, r
Jalbert Joseph, driver, r
26 Labelle Emery, machinist
27 Spedding Edward engineer
Beaudet Joseph, blacksmith
28 Rochon Cyrille, laborer
Terreault H., tailor
Mainville A., blacksmith, r
29 Gaffy Thomas, laborer
30 Lefebvre Leon, laborer
Delachevrotière Mrs. J., wid G.
31 Cazes J. B., carter
32 Chouinard A., Bell Tell. emp
Malboeuf Damase, laborer
38 Bronillet Pierre, laborer

Albert st and Railroad track intersect

St James st intersects

76 Guinea M., candy store
79 Barbeau Honore, furrier
80 Lepine Gilbert, plumber
81 Clement Toussaint, laborer
82 Morrow John, shoemaker
Hurtrick Peter, foreman
84 Duffyhe Paul, carter
84½ Minkings Jacob, porter
86 Brisebois Mrs. A., wid M.
88 Hurtubise Jos., joiner
89 Dansereau Z., contractor
90 Legault Mathias, driver
91
92 Leduc Elzear, carter
93 Lennon James, bricklayer
MacPherson Mrs. M. A., wid T.
94 Quesnel Leandre, dlemaker
94½ Connolly Jas., laborer
Charette Ovila, laborer
95 Thomas Henry, express driver
96 Allan Alex., clerk
Mercier Chas., carriagemaker
97 Laurier J. S., clerk
Fitzpatrick Wm., laborer
98
99 Thompson Thomas, master carter
100 Boivin J. A., painter
100a Robb David, clerk
102 Racine Alfred, shipper
102½ Mitchell John, milk driver
104 Wilken John, laborer
Seguin Frederic, fireman
105 Roffey Wm., employee GTR, r
Tobin Thomas, blacksmith, r
106 Smy John Ths.
Sloan John, laborer
107 Rennie John, gardener
108 Sinclair John, laborer
109 Dolling Pat., laborer
110 Lee Michael P., mailer
111 Wiggins James, trader
112 Blais Frederic, laborer
113 Hushan Miss Sarah, clerk
114 Paquette Emile, butcher
115
116 Chamberlain Mrs., wid
118 Morris Miss Mary
Milner George, laborer
123 Beaulieu J. B. D., grocer

St Ferdinand, *from* 217 *St Ambroise north to above St Antoine, St Henry*

1 Léger Antoine, grocer
2 Lavoie Adélard, laborer
4 Desroches Xavier, laborer
Bérubé Mrs. J., wid J.
Imbeau Joseph, laborer
Dallaire Geo., laborer
6 Daoust Jean Baptiste, carter
9 Galarneau F. X., laborer
10 Levesque Godfrol, laborer
Poirier Amédée, laborer
Tremblay Ferd., laborer
11 Aquin J. Bte., joiner
Mailloux Jean, laborer
14 Gauthier Charles, carter, r
Gravel Jos., carter
Gravel Jos., jun., laborer
18 Gohier Selvenir, baker

St Zoé lane ends

24 Gratton Damien, butcher
26 Gohier Pierre, moulder
28 Laroche Nap., laborer
30 Chiperon J. Bte., laborer
32 Lefort L., laborer
36 Juneau Mrs., wid
38 Campbell M., laborer
Groulx Ovila, laborer
43 Chaumont Jos., laborer
44 Leblanc Jules, joiner, r
Senecal Jos., joiner
45 Latour Jos., laborer
46 Groulx Victor, foreman
47 Lefebvre Louis, laborer
49 Caron Amable, laborer
52 Delisle Alph., joiner
54 Delisle Adélard, machinist
Bellemarre F., laborer
56 Bellemarre Pierre, joiner
58 Bellemare Pierre, candied fruits
69 Sabourin Emile, carter G.
71 Labrèche Ovide, laborer
75
85 Crochetière Joseph, cooper
Solon John, foreman
87 Lavoie Honoré, joiner
88 Durocher Alfred, joiner
89 Sénécal Adolphe, clerk
90 Robert Abel, agent
91 Godin Isidore, painter
Wathier Samuel, blacksmith
92 Brosseau Emery, laborer
93 Archambault Jos., clerk
94 Sabourin Elz., carter
95 Brasseur Noe, emp. Elec Light
Lachapelle Mrs. M., wid A
96 Latleur Joseph, millwright
Bastien Camille, driver
97 Archambault Eusebe, joiner
Babineau Isele, laborer, r
Tremblay Elz., laborer, r
98 Girard Pilléas, joiner
99 Mallette Louis, clerk
100 Desjardins Camille, shoemaker
101 Gagné Albert, electrician
102 Renaud Jos., laborer, r
Vian Isale, laborer, r
Cloutier Francois, weaver
Lavole Hormisdas, laborer
103 Cazelais Mrs. Lucie, wid F.
104 Meunier Antoine, jun., lab
Meunier Antoine, sen., lab
Meunier Noé, laborer
105 Rolland André, engineer
107 Lussier Teles., carrigemk
Lussier Wilfrid, blacksmith
108 Lemieux Mrs. P., wid P.
108½ Racette Roch, machinist
109 Matte Theo., laborer
Girard Mrs. M., wid Jos.
Ouimet Cléo, laborer, r
110 Lemieux Louis, grocer
111 Cole Edwin, laborer
112 Dumont Jos., joiner
113 Farmer Jos., tanner
114 Mailloux P., moulder
115 Robidoux Stanislas, plumber
Leriger Léandre, laborer
116 Casista Philippe, laborer
Fitzbay Joseph, laborer
117
118 Leblanc Frs., painter
Rivard Charles, weaver
119 McCandless J., jun., mach
120 Aubry M., butcher
121 Leduc Onesime, laborer
McCandless J., sen., shoem
McCandless Thos., jun., la
Roy Joseph, millwright
123 Brazeau Théo., laborer
124 Barnwell N. P., shipper
Tullieur Celestin, laborer
124a Deslauriers Jos., bricklr
125 Gosselin Emery, plasterer
126 Landry Stanislas, mill sp
127 Larose Nap., butcher
128 Demers Nap., carter
Deschamps Em., laborer
128b Rheaume Joseph, laborer
129 St. Maurice Alph., carter

...hon Mrs. Ph., wid Amélée
...ar Alfred, carter
...Farlane John L., storeman
...an Toussaint, driver
...eeler H. W., machinist
...re Alex., laborer
...ner G., sewing machine
...epairer
...erville Nap., milkman
... James, storeman
...ier Ephrem, laborer
...ette J., contractor mason
...rbonneau F.X., shoemaker
...the Cyrille, baker
...Farlane Mrs. Ellen, wid P.
...rier Pierre, fireman
...eux Noel, laborer
...eux Ad., plumber
...belet Stanislas, machinist

...eau Zotique, stonecutter
...re Alex., policeman
...aud Clovis, joiner
...eille Felix, laborer
...et J., laborer
...eur Onesime, mill spinner
...rost André, mason
...ault Nap., shoemaker
...n Albert, grocer
...ntagne Hyp., joiner

...re Dame st intersects

...T. R. track intersects

...fer J. Bte., laborer
...ame Elie, laborer
...ge Edouard, laborer
...ch Eusebe, restaurant
... Louis, joiner

...e Albert, electrician
...mont H., driver

...es Henri A., hardware
... Nap., silverplater
...re Benj., grain dealer
...er Jos., joiner
...ller Mrs. A., wid Frs.
...le John, moulder
...eau Nap., mason
...tre Felix, laborer
...t Felix, laborer
...n Armand, blacksmith
...ais Jos., painter
...ow Andrew, driver
...r Alex., laborer
...ine T. Ant., grocer

...James st intersects

...fer Aug., carter
...on Alph., leather cutter
...ls Amelee, professor
...rs Alph., butcher
...tte A., butcher
...our Edouard, grocer
...gers Joseph, professor
...vers Eustache, joiner
...tte Alph., clerk
...nette Narcisse, barber
...rd Victor, trader
...t de la Barre Zot., painter
... Jos., joiner

...n Charles, engineer
...n Frederic
...er Etienne, joiner
...ques J., laborer
...s Hormisdas, clerk
... C., shipping clerk
... J. Bte., machinist
...ine Damase, trader
... Chas., laborer
...te Victor, sen., joiner
...Orlla, engraver
...ols Regis, joiner
... Augustin, mason
... George, bookkeeper

207 Vermette V., jun., prof of music
208 Labelle Alph., machinist
Deschamp Olivier, butcher
209 Paradis Etienne, cooper
210 Sauvage Chas., joiner
211 Roy F. X., machinist
212 Beauchamp Jos., laborer
Doblen L., clerk
213 Villeneuve Mrs. M., wid B.
214 Sauvage Joseph, joiner
217 Leduc Miss Delphine, grocer
218 Matte Wm., laborer
218a Perron Edm., store

Langevin st intersects

219 Mercier Honoré, carter
220 Perron Edmond, joiner
221 Nantel Paul, carter
222 Lavoie Alfred, joiner
224 Bougie Miss D., dressmaker
Boucher Wm., laborer
224 Bourget Isidore, laborer
Lauzon Henry, machinist
Campeau E., employee Royal Electric Co.
225 Beaulieu J., laborer
226 Desroches Ferd.
226a Montigny Hilaire, jun., tanner
227 Barbeau Narcisse, laborer
Prudhomme Moise, plumber
228 Montigny Hilaire, sen., laborer
229 Tassé Philibert, mason
230 Barbeau Arthur, laborer
231 Lavoie Jos., laborer
232 Jutras Jos., motorman
233 Charbonneau Max., laborer, r
Dupont Theophile, laborer, r
Toupin Edouard, driver
234 Berthiaume Eugene, conductor
236 Brosseau Jos., baker
Montigny H., leather finisher
Theoret Mrs. A., wid. Alp.
238 Gallinette Arthur, laborer
240 Boucher François, joiner
241 Vincent Jos., clerk
Vincent Eus., grocer
Vincent Noël, clerk
242 Nantel Victor, moulder

St Antoine st intersects

245 Mantha J., laborer
Poirier Jos., laborer
247 Brousseau Nap., shoemaker
251 Théamme D., laborer
Brunet Jos., laborer
Hengiuton Richard, butcher
260 Taillefer Séraphin, laborer

St Francois Xavier, *from* 257

Commissioners north to 600 *Craig, Centre and West wards*

St Paul st intersects

16 The Klondyke restaurant, H. Gilchen, r
22 Watt, Scott & Goodacre, com merchants
Childs Henry M., mnfrs' agt
Clarke E. L., malt, barley and hops
Gyde Chas., mnfrs' agent
23 Chase & Sanborn, importers and coffee roasters
30 British and Foreign Marine Ins. Co., E. L. Bond, chief agent
Reliance Marine Ins Co., E. L. Bond, chief agent
Boston Marine Ins. Co., E. L. Bond, agent
Norwich & London Accident Ins Co., E. L. Bond, agent
Lloyd's Plate Glass Ins. Co., E. L. Bond, agent
Bond Ed. L., fire and marine underwriter
30 Bellhouse, Dillon & Co., chemicals
Higginson Albert G., mnfrs' agent
Canada Varnish Co., The, E. A. Gagné, manager
Thomson C. A., manfrs' agent
Grant J. Lewis, com agent
Cunard Line, Thos. Wilson, agt
Wilson & Green, phosphate and general agents
Conway J. C., manfrs' agent
Citizens League of Montreal, Henry Timmis, sec
Phosphate of Lime Co., ltd, London, Wilson & Green, agents
Taylor J. A., com traveller
Paton T. L., manfrs' agent
Caron Arthur, real estate
Sueiens Désiré, caretaker
34 Ashes' Inspection stores, Ed. J. Major, inspector
35 Phœnix Assr. Co. of London, Eng., Paterson & Son, chief agents
Paterson & Son, ins agents
Londonderry Iron Co., ltd., A. T. Paterson, pres and managing director; R. L. Hildreth, secretary
Pyke Jas. W., & Co., iron merchants
Mondou Siméon, ins agent; general agent for Viau Freres sale of lots, room No. 6.
Estate late Geo. Reaves, James W. Pyke, executor
Paterson A. T., & Co., wool importers
38
39 Canada Sugar Refining Co., ltd., hon. Geo. A. Drummond, pres; Hugh McLennan, vice-pres; W. W. Watson, sec
41 Imperial Writing Machine Co.
Adams Robt. C., agent for The Midway Co., ltd.
Anglo-Canadian Phosphate Co., R. C. Adams, manager
Emblem Bros., real estate and financial agents
Emblem Mnfg. Co.
Merchants Protective Association, D. Davlau, manager
Fanning The, Co. J. J., ltd., bakers' supplies, F. Cookson, agent
Engelsted Arthur M., caretaker
43 Taylor Ed. T., & Son, ins agents
Taylor & Gordon, architects
Baird John, & Co., shipping and com merchants
Gibsone John, mnfrs' agent
Lunny W. P., customs broker
44 Montreal Telegraph Co.
Dominion Telegraph Co., Thos. Swinyard, pres
Furness, Withy & Co., Ltd., steamship agents and brokers, J. H. Hugell, manager; L. T. Purdy, cashier
Great North Western Telegraph Co. of Canada, H. P. Dwight, pres and gen manager; Geo. D. Perry, sec and auditor
Canada Mutual Telegraph Co., G. D. Perry, secy
Mutual Union Telegraph Co., G. D. Perry, secy
45 Barclay J. R., com agent
47 Investment Co., Ltd., The, W. L. Hogg, manager
Ross Arthur —

St Sacrament st begins

49 Winn & Holland, iron, steel and chemical agents

49 Isaacson J. H., notary
Jodoin A. E., caretaker
51 Meredith, Robert, & Co., mining brokers
52 The Anglo-American Telegraph Co., ltd., F. H. Waycott, mgr
Pioneer-Atlantic, Cable Co., The, F. H. Waycott, mngr
53 Vimbos Fluid Beef Co., Ltd., The
54 Crane & Baird, grain shippers
Peddie R., grain merchant
55 Leysieffer Ed., & Co., importers and mnfrs' agents
Decary F., & Fils, contractors and plasterers
Turgeon & Lafrenière, archit'cts
Jodoin E A. caretaker
56 Beliveau Bros., financial agents
57 Reddaway F., & Co., ltd., mnfrs of linen fire hose and belting, W. A. Fleming, agent
58 Monk F. D., advocate
Dinel Frs., laborer
60 Leclaire J. L., Brokers' Lunch room
61 Strathy, Gordon & Co., stock brokers
63 Desjardins Wilfrid, upholsterer
Lafontaine Miss A., tailoress
Danis Miss Hermine, tailoress
67 Bruneau Miss Delp., tailoress
Martin Miss Celina, tailoress
Montgomery Mrs. C., wid Q.
69 MacDougall Bros., stock brokers
71 Horne Geo., & Co., stationers
Romain Jean, laborer G. T. R.
72 C. P. Ry. Co.'s telegraph, C. R. Hosmer, manager

Hospital st begins

75 Laviolette Alfred, joiner
Kipps Henry, engineer
77 Meredith Charles, & Co., stock brokers
78 North British and Mercantile Fire & Life Ins. Co., Thos. Davidson, managing director
Davidson Thos., attorney for Scottish American Investment Co., limited, managing director and gen agent North British and Mercantile Ins. Co.
79 Morris A. W., stock and bond broker
81 St Jacques Jos., laborer
Mantha Mrs. Z., wid. Zephirin
82 Cheney Gilman, vice pres Canadian Express Co.
83 Ogilvy John, paintings
84 National Express Co., J. S. Patch, agent
American Express Co., J. S. Patch, agent
Canadian Express Co., J. Bryce, mngr; J. S. Patch, agent
European Express (Canadian Express Co.), J. S. Patch, agt
Bryce Jas., mgr. Can. Ex. Co.
Patch J. S., agent Canadian, National and American Express Cos.
85 Howard Barton, shipper
Brunet Mrs. C., wid Alfred
87 Scott H. C., stock broker
89
91 Pennington & Co., agents
92 Grier J. W., & Co., insurance
93 De la Barthe H., wine agent
Brennan James, storeman
94 Robert Auguste, agent and correspondent
Parent C. H.
95 Boas B. A., & Co., importers
96 St Amour D. A., bailiff and sheriff's officer
Bailiffs' Corporation, D. A. St Amour, sec
Duys H., jun., tobacco importer, New York
Cullon Maurice, artist
Wright H. B., notary
Howard Mrs. M., wid C., caretaker
97 Boas B. A., loan office
98 Mackenzie Wm., stock broker
99 McAllister A., printer
Hadd & Pelletier, cigar mnfrs
Fairbanks F. C., manfrs' agent
100 Denne D., city agent for the Guardian and North British & Mercantile Fire and Life Assurance Cos.
101 Molson J. W., & Co., gen ins, real estate and financial agts
Atlas Assurance Co.
Hartford Fire Insurance Co.
The Marine Ins. Co. of England
Thames & Mersey Marine Insurance Co.
103 Hamilton Powder Co., Thos. C. Brainerd, pres; D. Brainerd, treas; Wm. T. Rodden, sec
The St. Henri Chemical Co, ltd, Dwight Brainerd, pres.; Wm. T. Rodden, treas.
Mesnard & Daoust, architects
Dominion Cartridge Co., Thos. C. Brainerd, pres; H. B. Brainerd, treas
104 Montreal Photographic Supply, R. F. Smith, prop
108 Taché, Jean & Co., bankers and brokers

Notre Dame st intersects

110 Birkbeck Investment Security & Savings Co., S. H. Ewing, vice pres.; O. W. Pease, local manager, M. Rountree, inspector
Sawyer Co. (The), mine owners, Bannell Sawyer, manager
112 Metropolitan, The, Waldemar Wallach, editor and prop
Donald J. T., analytical chemist
Moore R. W., advertising agent
Sunday Sun offices
Howard D. H., printer
113 Weir W. H., & Son, stock brok'rs
114 Cox Edwin, & Co., engravers
Duckworth R. M., gen importer c gars and tobaccos
115 Société des Artisans Français, J. G. W. McGown, recording secretary
116 The Hawthorn, A. H. Hawthorn, prop
117 Scottish Union & National Ins. Co., Walter Kavanagh, resident agent
Norwich Union Fire Ins. Soc., Walter Kavanagh, gen agent
Kavanagh Walter, ins agent
119 Spackman & Co., typewriters and supplies
121 Walker Wm., restaurant
125 Hart E. A., newspaper depot

St James st intersects

136

Fortification lane intersects

139 The Gazette Printing Co., Richard White, managing director; S. White, asst man
Montreal Lithographing Co., The, Ltd., John Irving, managing director
Medical Journal, Drs. T. G. Roddick & James Stewart, editors
139 White Richard, managing director The Gazette Pri[...] Co.
140 Major Manufacturing Co.

St Francis Xavier, [...]
Carriere, St Denis ward

1
2 Thomas Jos., stonecutter
8 Morin Louis, laborer
10 Martineau C., laborer
11 Dagenais Mrs. M., wid D[...]
13 Morin Jos., laborer
14 Prenoveau Louis, carter
18 Gaudry Théodore, baker
24 Gauthier Jos., laborer
26 Paquin Jos., fireman
29
30 Bourguignon H., quarryman
31 Montreal Lime Co.

St Gabriel, *from 125 C[...] sioners north to 486 Craig, [...] ing East and Centre wards*

St Paul st intersects

4 Burdett Thos., hotel
8 Letang, Letang & Co., [...] ware
11 Madore David, wholesale [...] ware
15 Peltier J. L., boots and [...]
21 Canada hotel, Miss C. D[...] proprietress

Ste Thérèse st ends

22 Beauchemin C. O., & Fils, [...] binders and printers
25 Pelletier & Letourneau, [...]
Matte A., bailiff
27 Portugais E., restaurant
Courtois Mrs. E., wid G.
28 Félix A., machinist, r[...]
30 Metropolitan House F[...] ing Co. warehouse, [...] Emmons, manager
32 Caron J. A., printer
Stanton E., lithographer
Smith John, caretaker
33 Cultivateur Printing [...] L. J. Tarte & Frère, [...]
37 Léveillé Ed., & Co., boo[...]
O'Connor E. G.
39 Guthrie D., warehouse
40 Fire station No. 2, Jas. [...] captain
Salvage corps, fire stati[...] Théo. St Pierre, capt[...]
Fire station No. 7, T. F[...] captain
43
45 Miller Alex., awning [...] mnfr

Notre Dame st inters[...]

57
58 Bélair J. E., music pr[...]
Le Passe Temps, J. E. [...] prop
Coté Jean F., collector
Meloche Clovis, machi[...]
Meloche F., caretaker
60 Dubois Fred., hotelk[...]
61 Drake Walter, execu[...] Shelton
Théoret Nap., notary
Masson Louis, advoca[...]
Lavallée, Lavallée & [...] advocates
Caisse Jos., bailiff
Casavant Albert, law[...]
Lavallée Rodolphe, la[...]
Châles Chas., bailiff
Lauzon J., caretaker

Crown Timber office, J. P. Landry, agent
Joubert P., civil employee
Registry office for the counties of Hochelaga and Jacques Cartier, A. C. Decary and A. Chauret, registrars; J. A. Maucotel, deputy registrar
Provincial Revenue office, W. B. Lambe, collector; Philorum Lamontagne, depty collector
Registry office for Montreal East, Jos. Cyrille Auger, registrar; L. U. Chaussée, deputy registrar
Lambe Wm. B., B. C.L., advocate, collector of Provincial revenue
Cloutier Mrs. Rose, typewriting bureau
Landry J.P., notary and Crown timber agent
Marier A., caretaker
Marier J., journalist
Godon Alcide, bartender
Cercle Franco-Canadien, Amedee Bouchard, pres; Jos. Lariviere, mngr
Fortin Ed., hotelkeeper
Provincial Revenue Police office, D. Legault, chief

St James st intersects

Provincial Government rooms. Board of Health of the Prov of Quebec, Dr. E. P. Lachapelle, president; Dr. E. Pelletier, sec'y: Dr. J. A. Beaudry, insp
Pelletier E., M.D., sec Board of Health of the Prov. of Quebec
...quoy F. X. U., caretaker

Fortification lane begins

...febvre L. A., advocate
...ormandin V., notary
...illon, Bonin & Morin, advcts
...ovencher Mrs J. N., public building inspector
...dustrial Establishment and Public Building Inspector's office, L. Guyon, J. Mitchell, and J. Lessard, inspectors
...rard & Brodeur, advocates
...rosiers E., advocate
...otte Etienne, caretaker
...uthier A. A., advocate
...ndel Henri, advocate
...ing Mrs. L., public building inspector

...abriel market, *situated ...Montmorenci st and Centre st, ...St Charles, St Ann ward*

...gé W. J., market clerk
...rk F. E., clerk
...cNaughton Jas.
...gs James, trader
...nahau C. P., butcher
...rrien O., & Co., butchers
...urdon Jos., butcher
...é Jos., butcher
...ly George, butcher

...nevieve, *from 19 St An... north to 832 Dorchester, St ...ne ward*

...ette W., painter
...mo John, painter
...re Frederick, laborer
...lor Wm., waiter

11 Geen Robert
Geen Mrs. Eva, wid James
13 Morgan Francis, grain dealer
17 Wren William, laborer

Latour st intersects

25 Leggat John, storeman
Bertrand Clément, laborer
27 Todd W. J., bartender
Martineau U. J., jun., clerk
29 Trewin John, waiter
29a Dion Mrs. D., wid J., bdg hse
31 Asher Sam., porter
31½ Cole Miss N. J.
33
35 Mullany Mrs. M., wid J.
37 Smith Mrs. Jane, wid W.
37½ Kendall Thomas
39 Jackson Mrs. M., wid Henry
41 Weir Wm., engineer

Lagauchetière st intersects

89 Byrd Charles, plumber
90

Belmont st intersects

91
92 Ritter Mrs. Mary, wid Wm.
94 MacDonald L. W., clerk
96 Lowe John, collector

St George, *from 128 Fortification lane north to 2064 St Catherine, St Lawrence ward*

2 Robertson J. S., type presses
Clapperton Wm., & Co., sewing cotton mnfrs
11 Crowe J., & Sons, blacksmiths and locksmiths
13 Eaves Edmond, jeweller
14 McMartin J. A., & Co., props National Pump works
15 Rousseau E., plumber
16 Cleland James, diemaker
17 McKee William, turner
19 Ouellet H., plater
Gravel A., pattern & model mkr
20 Wells G., & Co., machinists
21 Boisvert Louis, joiner
21a Lines Miss Mary
23
23a McMahon Michael, policeman
24 Dominion Foundry Supply Co., G. H. Weaver, manager
24½ Massachusetts Last factory, W. A. Dunham, prop
Dunham W. A., prop Massachusetts Last factory.
25
25a Benson Aug., sailmaker
27
29 Jorbahn R., tailor
29a Reid James, glassblower
30 Hudson Bay Knitting Co
31 Gosselin Mrs. Rosalie, wid F.X., dressmaker
31½ Bergeron Alfred, steamfitter
33 Coté J., clerk
33a Savane John, cigarmaker
35
35a Murphy Michael, clerk
37 McGauran James, turner
39 Hollenffer Arthur, salesman
41 McDonnell Chris., steamfitter
43 Perreault Narc., carriagemaker
44 Minas Lawrence F., laborer
44½ Metcalf John, com traveller
45 Murray William, carpenter
46 Coyle James, laborer
46½ Callaghan John, shoemaker
47 Pressey John, shoemaker
48 Gallagher Chs., laborer
48½ Low James, laborer
50 Durcan Michael, laborer
50½ Thompson Francis, blacksmith
51 Moore Thomas, laborer

52 Chambers John, cook
53 Bugley Jeremiah, laborer

Jurors st begins

62 Brazeau George, laborer
62½ Conlon Mrs Helen, wid William

Vitré st ends

64 Sheldon Mrs. C., wid William
64½ Conners James, laborer
65 Murphy Richard, laborer
66 Masters J. A., foreman
Coyle William, laborer
68 Kerr Joseph, driver
Black Abraham, pedlar
70 Hadden Mrs. Mag., wid Martin
Scotland Thomas, shoemaker
72 Harman James, moulder
74 Mesnard F., wood and coal
75 Lapointe Daniel, blacksmith
76 Enright Mrs. Mary, wid Morris
78 Coleman John, carter

Lagauchetière st intersects

84 Cunningham W. E., clerk
86 Lawidge Edward, driver
88
90 O'Leary Mrs. C., wid John
92 Palmer Mrs. H., wid Francis
94 Sheppard J., engineer
96 Alty Thomas, printer
96a Robinson John, trader
98 Percy Robt., cabmaker
Gray Chas. E., printer
98a Comte Joseph
Simard N. C., notary and acct
Gagnon C., clerk
Béland Ferdinand, bartender
99 Massie Mrs. Philip
100 Milliard Miss Julie, dressmkr
101 Brown Mrs. M., wid D. H.
102 Debien Miss Marceline
103 Levitt Bernard, carter
104 Howard Benjamin, clerk
104a Gallagher Garret, laborer
106 Tatlock Thomas, roofer
106a Guyon Oscar, ins agent
107 Mesnard Alph., printer
108
109 Whitten Charles, motorman
110 McGuire Mrs. K., wid John
111 McManus Wm., clerk Dom Ex
112 Murphy John, laborer
113 Cuggy Mrs. C., wid J.
113a Braley W. C., plate printer
114 Moore James, bank messenger
115 Robinson Mrs. Margaret, wid R.
116 Roberts Wm., customs officer
116½ Lewis Arthur, messenger
117 Cook Mrs. Mary
Randall Alfred W., bill poster
118 Harrison Jacob, driver
119
119a Patrol Station No. 4, Francis Mooney and John McCabe, drivers
120 Dunne Mrs. S., wid Daniel
Dunne Miss, dressmaker and sick nurse
121
122 McCraken Thos. P., printer
123
124 Callary Mrs. A., wid J.
125 O'Keefe Mrs. N., wid F.
126 Mahoney John, watchman
127 Frank S., tailor
128 Hargraves William, bricklayer
129 Cardiff James, waiter
130 Stark George, moulder
131 Lipsin A., painter
132 Burke Mrs. Mag., wid William
133 Bourg Abraham, tailor
134 McCarthy John, laborer
135 Enlow John, laborer
137 Menagh Daniel, com traveller
139 McCaffrey Michael, plumber
140 Power L., saloon

141 Daoust J. B., trunkmaker
143 Varin Mrs. L. M.
145 Legault E. C., grocer

Dorchester st intersects

146 Rushton Edward, weaver
147 Magrath F. W., com trav
149 O'Brien James, laborer
150 Fox Mrs. Marguerite, wid John
151 Plouffe Martin, navigator
151½ Maynard Wm., tailor
152 Pang Jos. A., merchant
153 Tait Charles, clerk
155 Manly John W., foreman
156 Therien Mrs. V., wid Wilfrid
158 Stewart T., clerk
Gowan George, machinist
159 Kerans D., grocer
160 Best Jos., patternmaker
161 Larumée D., wood and coal
162 Edward J., laborer
Ryan William, carpenter
163 Martin S. R., photo supplies
164 Brown T. A., steward
165 Read Silas E., printer
166 Kearnan James, expressman
167 Rowan Thomas, miller
168 Sinnet Michael, driver
169 Biggins James
Wright James, r
Rowan John, laborer, r
Lancashire Mrs. E., wid James, r
Miller William, driver, r
170 Bertrand H., ins agent
170½ Cummings Mrs. C., wid P. W.
172½ Dance W. H., plumber
174 May R. B., clerk
175
176 Beauchemin Jos.
177 Archambault Jos., waiter
178 McCarthy Mrs. Mary, wid Jer.
179 Martin F., depot master C.P.R.
180
181 Moore James E., laborer
182 McCready Jos., clerk
183 Gamble Mrs. S., wid Jos.
184 Lewin Abraham, mnfr.
185 Sutherland Peter, stableman
186 Godden Morris, tailor
Fogarty Timothy, clerk
186½ Galardo Louis, laborer
187 Holland W. S., & Co., grocers

Vallée st ends

188 Grieco Carmino, laborer
188½ Gordon Mrs. M., wid William
190 Bernstein H., dealer
190½ Dryden Wm., driver
192 Sullivan W. P., clerk
192½ Stewart Donald, foreman
193 McDonald A. R., grocer
194 Drew Daniel, coachman, r
194½ Joly François, clerk
195 Kelly Thomas, clerk
196 Rountree Mrs Eliza, wid John, r
Cooley Michael, laborer, r
Normandeau L., carriage maker
197 Norman Miss Mary
198
198½ Flinn Mrs. Lucy, wid James
199 Gagnon Mrs. Az., wid Joseph
200 Anderson Edward, iron worker
200½ O'Brien Edward, foreman
201 Morrison P. S., agent
202 Milligan Wm., steamfitter
203 Sweeney Henry, printer
204 Allan John
205 Benoit Ernest, fireman
206 Beaudin H., conductor M.S.R.
207 Gratton Olivier, grocer
208 Birrell Arch., storeman
209 McGurr J. Alexandre, clerk
210 Lowry John, driver
211 Ettenburg James, mercht
212 Pritchard Chs., engineer
213 Girard Hormisdas, barber
214 Doyle Mrs. C., wid D.
Phillips Wm., cabinetmaker
215 Marshall Theodore, com trav
216 Kirsop Edward, clerk
Prendergast J. H., employee General ho-pital
217 McDermott John, iron finisher
219 Dérosa Rosario, joiner
220 Hargraves Mrs. Jessie, wid G.
222 Miller Mrs. Mary, wid Robert
224 Gray Geo. A.
226 Elliott James, patentee of smoke burner and grate bars

Devienne st ends

228 Madraud Ludger, painter, r
Thurgood J. G., storeman, r
233 Pichette George, grocer
234 St Louis Clovis, tabacconist
St Louis Mrs. M., wid J. Bte.

St George, *from Fairmount av north to Bernard av, Ville St Louis*

5 Fairmount school, A. McCaughan, caretaker
20 McFarland C., storeman
22 Steele John, storeman
34 Candlish Robt. W., milkman
80
82
84
86
108 Cassette Alfred, foreman
158 Frappier S., Architect
160 Chartrand Thos., contractor

Bernard st intersects

Adam Robert, storeman
Delorme Louis, laborer
Raith H., contractor

St George's lane, *off* 171 *Carriere, St Denis ward*

1 Heney Thomas, carter
2 Beaudry Pierre, laborer
3 Verdi Martin, quarryman
4 Dupré Léon, stonecutter
4½ Dupré Henri, laborer
5 Brière Louis, stableman

St Germain, *from* 17 *Rouville to Ontario, , Hochelaga ward*

1 Cournoyer Prisque, laborer
3 Champagne Pierre, laborer
4 Thibeault Jean, laborer C. P. R
Giroux Olivier, stonecutter
Guertin Mrs. E., wid Jos., r
5 Chaput Alexis, laborer
7 Cournoyer Nazaire, laborer
9 Brossard Joseph, laborer
11 Lépine Arthur, candles
12 Messier D., grocer
13 Jauvel Auguste, laborer
14 Généreux Arsène, laborer
Lavoie Maurice, weaver
15 Marry James, fireman
16 Messier D., grocer

Provost st begins

17 Duquette David, laborer
18 Bergeron Flavien, laborer
19 Tapin Joseph, laborer
20 Lemay Chéri, laborer
21 Dumesnil Edouard, laborer
22 Leblanc Joseph, agent
23 Dandonneau Octave, laborer
24 Wadsworth John, laborer
25 Vezina Edmond, laborer
26 Tremblay Pan., laborer
27 Page B., carpenter
28 Chartrand Arthur, laborer
29 Champagne Pierre, laborer
30 Cardinal Léandre, lab
31 Dumesnil Noël, weav
32 Fafard Edouard, wea
33 Savard Clovis, laborer
34 Gravel Frs., laborer
35 Dallaire John, laborer
36 Chaput Jules, laborer
37 Francœur D., sailor
38 Béland Narcisse, lab
39 Ratté Cléophas, join
40 Raymond Alexis, lab
Raymond Hubert, lab
41 Lalonde Esdras, labo
42 Grenier Ulderic, trad
43 Branchaud Mrs. O.,
44 Jolicœur Louis, labo
45 Campeau Max., labo
46 Dandurneau Chas., la
47 Barnes Samuel, labo
48 Tremblay Michel, la
50 Mace Samuel, cardo
51 Martel Jos., grocer
52 Gaudreau Jos., labo
53 Pelletier Ladger, mi
54 Desroches Ls., labo
Harnois Jos., weave
56 Pelletier J. Bte., la
58 Malo Mrs. E., wid F
60 Peduaud Louis, labo

Stadacona st inter

61 Martel Joseph, groc
65 Gauthier Emilien,
67 Bourassa David, la
69 Girouard Hilaire,
70 Larouche Alf., groc
72 Audet Nicholas, la
74 Larouche Alf., groc
76 Bolduc Jean, mas
Lavoie Mrs. C., wi
78 Vezina Edmond, la
80 Lapointe Jean, labo
82 Savard David, stor
84
86 Tremblay Jules, la
Perron Emile, pai
Perron Joseph, pa
88 Hingston Wm., la
90 Connery John
92 Phipps George, la
Anderson Fred., l
160 Simard Jacob., ca
Simard Frs., carp
162 Marion Ernest, dr
164 Therrien Michel,
166 Girard Geo., labo
Gendron Alphon
168 Garon Albert, ma
Ratté Joseph, tra
169 Cadieux Albert,
171 Lepine Michel, la
173 Thibault Amedee
175 Gendron Narcis
176 Chartrand Alfre
Legault Anthim
177 Patenaude Jos., l
177a Coudé Ernest, l
178 Chartrand D., c
179
180 Daigle Stanislas
189 Pelletier Ovila,
191 Chouinard Pier
Robert Philias,
Touchette Magl
193 Baribeau Jos., j

Duquette st i

245 Ouellette Authi
247 Tremblay Adel
249 Dumais George
251 Lesage Fauvel,
253 Hebert Horm.
255 Boilard Staisl
257 Desjardins Wil
259 Dubrule Emm
261 Semper Zéphir
Croteau Isaie,

mond Léandre, carpenter
Mongeau T., baggageman
Mrs. Marg., wid Alexis
Elzear, bricklayer
Wilfrid, joiner
Henri, laborer
Mrs. M. A., wid T.
Sergius, laborer
Jos., machinist
Antoine, laborer
Cléophas, painter
Miss Delvina
Semégaire, machinist
Charles, blacksmith
David, inspector
Mrs. A., wid Charles
Azarias, conductor
Felix, joiner
Albert, of Brochu &
Pierre
Jos., r
Jos., C. P. R.
Chas., laborer
Candide, joiner
David, inspector
Antoine, milkman

main lane, *from* 112 *to* 115 *Maisonneuve, St*

Aldard, joiner
Mrs., wid Alf.
F., shoe manfact'r
Mrs. Elise, wid Jos.
Mrs. Nathalie, wid T.
Francis, laborer

from 18 *Lemoine north*
Dame, West ward
B., & Co., importers &
merchants
writer Co. (The),
Muir, gen't Can agent
Robt., & Co., wholesale
J., & Co., wholesale
merchants
H., & Son, wholesale
manfrs
Dental Mfg. Co.
York, C. R. McDowell,
C. R., manfrs' agent
W. R., mgr chemical dept
Robertson
Hugh, accountant
R. & Sons, wholesale
manfrs
Robertson, agents and
Robt., & Co., dry goods
merchants
& Co., Ltd., patent
Thomas, & Son, manfrs'
& Co., of New York,
& com merchants,
Tibb, Canadian repre-
R. E. & Co., mnfrs agts
J. H., importer hides
Armstrong, leather
Co., Ltd. (The),
Jones, & Co., agents,
hardware
Greenbrough & Co.,
dry goods
Underwear Co. (The),
Robb, mgr

St Hen
now call
St Hipp
brooke to
and St J
Ville St
7 Chandl
9 McNau
13 Clarke
14 Roberts
15 Vaillan
16 Engelk
17
18
19 Bahen T
Bahen
Bahen T
20 Macnab
manag
22 McCorm

rmond Léandre, carpenter
Mongeau T., baggageman
Mrs. Marg., wid Alexis
ie Elzéar, bricklayer
leau Wilfrid, joiner
land Henri, laborer
Mrs. M. A., wid T.
Sergius, laborer
ette Jos., machinist
Antoine, laborer
Cléophas, painter
Miss Delvina
Semécaire, machinist
Charles, blacksmith
David, inspector
Mrs. A., wid Charles
Azarias, conductor
Félix, joiner
Albert, of Brochu & Pierre
ard Jos., r
Jos., C. P. R.
Chas., laborer
Candide, joiner
David, inspector
Antoine, milkman

rmain lane, *from* 112 *to* 115 *Maisonneuve, St ward*

Adélard, joiner
neau Mrs., wid Alf.
E., shoe manfact'r
Mrs. Elise, wid Jos.

Mrs. Nathalie, wid T.
Francis, laborer

en, *from* 18 *Lemoine north Notre Dame, West ward*

H. B., & Co., importers &
don merchants
ypewriter Co. (The),
D. Muir, gen't Can agent
Robt., & Co., wholesale
goods
J., & Co., wholesale
merchants
H., & Son, wholesale
ing manfrs
Dental Mfg. Co, York, C. R. McDowell,
C. R., manfrs' agent
W. R., mgr chemical dept
& Robertson
Hugh, accountant
L. & Sons, wholesale
ing mnfrs
Robertson, agents and
Robt., & Co., dry goods
merchants
& Co., Ltd., patent
Thomas, & Son, manfrs'
& Co., of New York,
& com merchants,
Tabb, Canadian repre-
E., & Co., mnfrs agts
J. H., importer hides
& Armstrong, leather
Bros. Co., Ltd. (The),
Thos., & Co., agents,
hardware
Cossbrough & Co.,
dry goods
Underwear Co. (The),
Robb, mgr

21 The Gault Bros. Co., Ltd., wholesale dry goods
22 Tooke Bros., mnfrs of shirts, collars and cuffs and ladies' blouses

Recollet st intersects

23 Brophy, Cains & Co., wholesale dry and fancy goods and small wares
25 Vineberg H., & Co., wholesale clothiers
26 Johnston Jas., & Co., dry goods
30 The Art & Photo emporium
The Standard Photo Engraving Co., Ltd., J. W. Bolton, mgr; B. T. Campbell, sec'y

St Henry, *from* 31 *William to* 1866 *Notre Dame, St Ann ward*

St Paul st intersects

51 Charlebois Edm., hotelkeeper
52 Marrotte, Leblanc & Co., spice mills
53 Charlebois Edmond, jun., selling stable
54½ Beaupré & Son, foundry
56
57 Kerr R. & W., hardware, stables and storage
58 Fitzgibbons Thos., foreman
Simpson Wm., laborer
59 King P., piano express storage
62 David Zotique, laborer
Doran James, express driver
Perron Alfred, carpenter
66 Lemay Mrs. D., wid L., bdg hse
Lydon John, brassfinisher
Lemay Avila, clerk
Laurialt Eugène, horseshoer
68 Maillé Désire, laborer
70 St Germain Louis, joiner
71 Ewing Wm., & Co., seeds
72 Spedding B., & Co., rags, scrap iron, &c.
74 Phaneuf Mrs., C., candles, etc
76 Chevrier Emery, carter
78
80 Glass Abraham, tailor
100
102 McGoogan Pat., hotelkeeper

St Maurice st intersects

104 Burrows Andrew, laborer
106 Foreman Henry, furrier
108 Aubry Ferdinand, joiner
111 Old American house, Narcisse Renaud, prop
113 Renaud Narcisse, prop Old American house
118 Shorey H., & Co., clothiers
121

St Henry, *St Gabriel ward, now called Soulanges*

St Hippolyte, *from* 500 *Sherbrooke to the Boulevard St Louis and St Jean Baptiste wards and Ville St Louis*

7 Chandler R. L., clerk
9 McNaught R., clerk
13 Clarke captain John
14 Robertson J. B., tailor
15 Vaillancourt Mrs. J., wid R.
16 Engelke Mrs. Hannah, wid H.
17
18
19 Bahen Thos., carter
Bahen P., clerk
Bahen T., jun., butcher
20 Macnab Brenton A., assistant managing editor Star
22 McCormick Alfred, clerk
24 Smith Robert, laborer
24½ O'Donnell John, laborer, r
26 Smart James, laborer, r
28 Ruffett R. T., laborer
30a McGrath Thomas
30b Booth John, laborer
31 Davison Mrs. E., wid James
32 Doughty Edw., agent
32a
32b
32½ Bradshaw Miss Louise
34 Quinn Miss
34½ Murphy Miss A., fruits
36 Millard Mrs. Annie, wid Jas.
36½ Woods Mack, caretaker
38 Blacklock G. T., driver
40 Giles H. M.
42 Genders Jos., moulder
43 Stenhouse Walter, clerk
44 Todd Wm., carpenter
45 Patterson Geo., steamfitter and plumber
46 Rorke Geo. S., bookkeeper
Rorke Henry B., clerk
47 McGuire Mrs. A., wid F.
47a Rutter Jacob, jeweller
47b Boyd Wm., ins clerk
47c
47d Kaiser Max, watch case turner
Olmedo M., translator
47e Young J. S., com traveller
48 Freidman A., cigarmaker
49 Hopkins W. J., agent
49a Willison W., grocer
49b Massey Charles, manager
49c Lallamme G., clerk
49d Brennan Patrick, foreman
49e Sulfher Robert, workman
50 Johnston Mrs. Ellen, wid James
51 Robin Mrs. H., wid Damase
52 Israel Jos., tailor
52a Graham James, painter
53 Bell Edw. S., com traveller
54 Hamilton James, packer
54a Lapierre C. C., com traveller
55 Stewart R. S., provision dealer
56 Dennison F., transferer
56a Murray Wm., cutter
57 Drummond Miss F., music teacher
58 Douglass Alex., clerk
59 Zepf Otto, merchant
60 Scoular William, mason
61 Laurin Alfred, painter
62 Rice Abner, tailor
62a Hickman Carl, brewer
63 O'Neill G. Q., com traveller
64 Dumontier Miss A., dressmakr
64½ Picard C. J., butcher
65 Gross Abraham, butcher
66 Brophy W. P., P. O. clerk
66a Withell M., of Withell Bros.
66½ Evans Edgar, mason
Stewart Geo., grainer
67 Richardson Arthur H., adv agt
68 Dennis C. Wm., artist
69 Winer A., butcher
70 Lavers William, contractor
71 Cooke James, janitor
73 Deryuck Chs., gardener
75 Barrie W., tailor
77 Barron Ed., insp water works
77a Wray Alex., carpenter
79 Roberts Mrs. M., wid R.
81 Johnston John, grocer

Prince Arthur st intersects

83 Egan Hy., tinsmith & plumber
87 Rogers Mrs. A., wid W.
O'Neil Daniel, laborer
92 Dixon J. P., grocer
93 Slogie Alex., tailor
94 Lanning Alf., of Lanning & Thompson
Lanning A. C., clerk
Lanning Walter, hardware

95 Hammon Philip, collector
96 Simpson Thos., tobacconist
97 Levasseur Mrs. A., wid F.
97a Burritt J. E., machinist
98 Bergerson John, cabinetmaker
99 Bown Geo. C., accountant
Bown Frank T., cashier
99a Lennon A., superintendent
Lennon H., foreman
100 Davidson J., bookkeeper
101 Bregent E.
Bregent August, merchant
101a Parker S. H., traveller
Atchison James, plumber
102 McLeod James, cooper
103 Cullins Jas., clerk
Hills W., collector
104 Atkinson major Thomas
105 Chisholm K., manager
106 Garneau Robert, painter
107 Bickerstaff D., carter
Bickerstaff Miss, dressmaker
108 Owens Thomas, clerk
110 Patterson Patrick, lithographer
112 Perrier Jules, com traveller
114 Bissonnette Arth., com trav
120 Kough Robert, shoemaker
Kough Richard, foreman
122 Parker A. W., electrician
122a Atkinson D. B., clerk
122b Atkinson Chas. L., upholsterer
124 Elliott Thomas C., clerk
124a Lancaster Jos., machinist
124b Corey Cal. H., music teacher
126 MacDonald Male., tel operator
126a Armstrong W. D., engraver
126b Duquette Frederic, clerk
127 Buzzell Leslie, com traveller
129 Payette Louis, of Labelle & Payette
130 Rogerson Thos., laborer
130a Cooke Robert
131 Desnoyers Alf., motorman
132 Barrow Jas., driver
133 Sonne Christopher, sail maker
134 Fournier Francis, undertaker
135
135a Dixon James, clerk
136 Fournier Arth., stonecutter
Fournier Joseph, stonecutter
137 Foisy Theo., piano merchant
138 Mackinnon R., com traveller
138a Phillips H., envelope cutter
139 Brouillet Wilfred, clerk
139c Sheppard Chas., clerk
139d Geoffrey Mrs. M., wid G. J.
139e Copping Mrs. E., wid Geo.
139f Goodbody E., machinist
Goodbody W., carpenter
139g Fleming John A., tel operator
139h Laughton G., machinist
139i Swinburne John, brassfinisher
139j De Jersey John, polisher
140 Parent Louis, painter
Lebeau Jos., laborer
Garlépy P., joiner
141 Hamilton Alex., laborer
142 Parent Mrs. D., wid Chas.
143
145 Gray C. F., polisher
146 Cecire L., beer bottler
147 Jacques A. J., clerk
148 Solomon Wolf, tailor
150 McDonald Harold, clerk
152 Fafard Miss A., dressmaker
160 Dick Alex., joiner

Pine av intersects

161 O'Shaughnessy Jas., grocer
163
163a
163b Grandle Mrs. Jane, wid M.
163c Beatty John, laborer
Trigg Alfred, clerk
163e Little Geo., trimmer
164 Watkins John A., excise officer
165 Quevillon Ed., accountant
165a Wright A. L., mechanic
165b Tremble G., gardener
165c
166 Hiessmar Theo., furrier
167 Boucher L. J., laborer
167a Coté John, joiner
167b Crispo Wm. H., customs officer
167c Patterson R.
167d Young Donald, com traveller
167e Maltby H., bookkeeper
167f Barrow Mrs. A., wid R.
167g
167h Dunn Mrs. E., wid Wm.
167i Robillard Joseph J., driver
167j
167k York John J., supt Board of Trade
167l Trigg William
167m Gervais Saul, accountant
168 Benny Miss Christiana
169 Eagan Mrs. Ellen, wid Michael
Sharp William, clerk
170 Higgins Mrs. J., wid W.
171 Horne S., laborer
Donnelly Henry, plumber
172 Crofts H. W., bookkeeper
173 Reynolds H., coachman
174 Henderson Mrs. K., wid John
175 Belanger Mrs. G., wid Peter
176 Perry Edm. T., brassfinisher
Baker James, furrier
177 Hart Harris, confectioner
178 Cottineau Moise, painter
179 McGowan D. J., storeman
179a McDowell J., cattle trader
180 Gorman P., vice consul U. S.
181 Lamarre Mrs. D., wid A.
182 Wilson J. A., clerk
183 Gray Samuel, insurance agent
184 Tessier Oct., collector
185 Mell Chas., bricklayer
186 Bouchard J. J., accountant
187 Voisard Avila, caretaker
188 Taylor Walter, electrician
189
190 Larin Mrs. A., wid C.
Gosselin Arthur, accountant

Roy st intersects

191 Young Joseph, paper cutter
192 Fenwick Jas., foreman
Fenwick Allan, clerk
193 Parent J., joiner
194 Whitehouse Arthur, machinist
195 King Henry, clerk
196 Fee John, machinist
197 Johnston H., conductor
198 Walker Andrew
199 Wall E. C.
200 Weary Alfred P., sec Thompson Shoe Co.
202 Migneron Frs. Xavier
202a Gagnon A., advocate
204 Rodgers James, steamfitter
206 Furniss H. W., com traveller
208 Joyce Ernest, confectioner
210 Budden William, bookkeeper
212 Noble John B., foreman
214 Scott Geo. W., com traveller
217 Blampied C. B., watchman
218 Swail John, millinery
219 McCabe Mrs. C., wid H.
220 Kyle Robert N., foreman
221 Edwards Ed., clerk
222 Thompson John W., clerk
223 Paré Edward, shoemaker
223½ Clarke Thomas, fireman, r
224 Brissette Ed., bookkeeper
224a
225 Gore Richard, bookkeeper
225½ Gronix Joseph, painter, r
226 Griffiths Jas., brassfinisher
226a Hudson W., manager
227 Aikman J., shoemaker
229 Dubuc Ferd., painter
231 Marchand O. N., bookkee
St Jacques Jos., ins agent
233 Ames Pierre, foreman
235 Boisvert B., clerk
237 Gratton Wilf., grocer
239 Jordan Adolphe, confecti

Napoleon st intersects

241 Bissonnette Mrs. A., wid J.
243
245 Perrin Mrs. A., wid E.
247 Griffin William, bricklayer
249 Smith John, bricklayer
249a Desparois I., joiner
251 Saur W. G., cigarmaker
253 Newton James, customs
255 Roy Jos., plumber
Roy Louis, architect
257
259 Rivet Edward, timekeeper
260
261 Muggah F. G., foreman
262 Nickle Sam., millwright
263 Rodger Robert, ironmou
264
266 Detmers Mrs. M., wid F.
267 Anderson Robert, machin
268 Henderson T. K.
269 Noonan M. G., printer
270 Murray Wm. J., motorm
271 Walker Percy R., plumb
272
274
276 Vilmaire Jean, foreman
278 Murray Mrs. Helena, wid
280 Fournier Frs. X., stonecu
282 McNamara Miss
284 McKeown Geo., brass mo
286
288 Marquis Michel, collector
290 Paquette Mrs. M., wid J.
292 Giroux Pierre, bottler
294
296 Berubé T. A., grocer
298 Migneron Victor, mason
300 Desrochers O., blacksmith
302 Casson Philias, machinis
302a Jasmin J., stonecutter
302c Guilbault Jos., laborer
302d Champagne Antonio, c
304 Dalcourt Pierre H., book
306 Grandmaison Ovila, prin
308 Guilbault Ls., painter
310 Berubé W., painter
312 Aubuchon Eug., jeweller
314 Paquette Frs. X., grocer, and shoes
316 Seguin Ernest, carpenter
317 Lapierre Pierre carter
318 Rochon T., of Rochon
319
320 Lerson M., driver
321 Lanthier Jos., laborer
322 Leblanc C., cabinetmak
323 Malone Mark, carter
McKennan Angus
324 Rochon Alp., shoemake
325
327
328 Bourassa E., carter
329 Murray Mrs. E., wid Pe
329a Mendelssohn A., tailor
330 Valiquette Mrs. M., wid
Sullivan Patrick, carter
331 Grandmaison G. B., cler
332 Walker Ales., printer
333 Keating Edmund
334 Lawson John, cabinetm
335
336 Valiquette Benjamin, c
337 Guay Magloire, laborer
Hudon William, carpen
338
339 Latreille F. O., grocer
340 Delorme M., & Bros.,

Duluth av intersect

uimet Miss R., grocer
Proulx Félix, mason
Charette Leonard, plasterer
Scott John, produce merchi
Laurier Wilfrid, painter
Pageau Charles, musician
Butenberg N., pedlar
Vincent Balthasar, tailor
Carpentier Alf., printer
Chevalier Théo., cigarmaker
Vergégio Mrs. Catherine, w
P., midwife
Pichette Alphonse, butcher
Desjardins Jos. Edw., print
Charland Geo., milkman
Guevremont Joseph, carter
Polito Théo., prop Dominio
Glass Beading works.
O'Rourke Michael, beer bottle
McBride Robert, laborer
Simon S., tailor
Gauthier Clovis, bricklayer
Solomon L., tailor
Quain Arthur, ruler
Kay Edmond, steamfitter
Proulx Honoré, mason
Forest Francis, butcher
Barden George, carter
Forest André, butcher
Chaelle Léon, carter
Millaire Jos., fruit dealer

Redmond William, laborer
Lamb James, butcher

Renaud Frs. X., joiner
Migneron E., clerk
Lamache Art., cigarmaker
Veresque Adélard, shoemaker
Pigeon Ferd., shoemaker
Emery J., shoemaker
Charron —
Emery Joseph, shoemaker
Veresque Mrs. E, wid N.
Johnson Mrs. Joseph
Leroux Jos., contractor
Laviolette Miss Agnes
Tremblay Alph., tailor
Neuchatels J. B., oil mercht
Blanchi Mrs. D., wid Paul
Pauline Adélard, carter
Pagny Etienne, cook
Paquette Ant., contractor
Wilson John, storeman
Arbeau Benj., joiner
Aubuchon Mrs. Eloise, wid S.
Larivé Basile, carpenter
Paquette F. X., carter
Agnes Elie, saddler
Grimsdale Wm., paper cutter
Lauzon Napoléon, plumber
Leduc Mrs. M., wid Jos.
Bertrand Ovila, shoemaker
Lauzon Mrs. P., wid Louis
Delorme J., joiner
Lavigne Miss Anathalie, dressmkr
Lanthier Zoel, insurance agent
Proulx Joseph, shoemaker, r
Lee William, bricklayer, r
Martin Alfred, tailor
Garneau Mrs. C., wid J.
Lanthier Alexandre, butcher, r
Lanthier Mrs. D., wid A.
Gallet George, cigarmaker
Lamont Miss D., dressmaker
Beaudoin N., laborer
Lanthier Joseph, sexton
Cottineau Nap., printer

Wilson Archibald, laborer
Lawrenson Henry, laborer
Lamouette J. Bte., carter

Bourin Nap., painter
Latreille George, stonecutter
Bourin Chas., poultry dealer

Poulmet Miss R., grocer
Proulx Félix, mason
Charette Leonard, plasterer
Scott John, produce mercht
Laurier Wilfrid, painter
Pareau Charles, musician
Rutenberg N., pedlar
Vincent Balthasar, tailor
Carpentier Alf., printer
Chevalier Théo., cigarmaker
Peregèle Mrs. Catherine, wid P., midwife
Pichette Alphonse, butcher
Desjardins Jos. Edw., printer
Charland Geo., milkman
Giernon Joseph, carter
Polito Théo., prop Dominion Glass Bending works.
O'Rourke Michael, beer bottler
McBride Robert, laborer
Simon S., tailor
Gauthier Clovis, bricklayer
Solomon L., tailor
Thouin Arthur, ruler
Gray Edmond, steamfitter
Proulx Honoré, mason
Forest Francis, butcher
Borden George, carter
Forest André, butcher
Duelle Léon, carter
Millaire Jos., fruit dealer

Redmond William, laborer
Lamb James, butcher

Renaud Frs. X., joiner
Pigneron E., clerk
Beauchemin Art., cigarmaker
Desrosiers Adélard, shoemaker
Pigeon Ferd., shoemaker
Emery J., shoemaker
Charron —
Emery Joseph, shoemaker
Desrosiers Mrs. E, wid N.
Johnson Mrs. Joseph
Leroux Jos., contractor
Violette Miss Agnes
Tremblay Alph., tailor
Duchatels J. B., oil mercht
Blanchi Mrs. D., wid Paul
Desrosiers Adélard, carter
Pagny Etienne, cook
Paquette Ant., contractor
Wilson John, storeman
Prudhon Benj., joiner
Prudhon Mrs. Eloise, wid S.
Duré Basile, carpenter
Paquette F. X., carter
Desrosiers Elie, saddler
Winsdale Wm., paper cutter
Lemon Napoléon, plumber
Petit Mrs. M., wid Jos.
Chartrand Ovila, shoemaker
Lemon Mrs. P., wid Louis
Delorme J., joiner
Petite Miss Anathalie, dressmkr
Pelletier Zoel, insurance agent
Proulx Joseph, shoemaker, r
Shaw William, bricklayer, r
Laurin Alfred, tailor
Galarneau Mrs. C., wid J.
Pelletier Alexandre, butcher, r
Pelletier Mrs. D., wid A.
Pichette George, cigarmaker
Pichette Miss D., dressmaker
Pichault N., laborer
Pelletier Joseph, sexton
Martineau Nap., printer

Wilson Archibald, laborer
Stevenson Henry, laborer
Paquette J. Bte., carter

Desrosiers Nap., painter
Desreille George, stonecutter
Desrosiers Chas., poultry dealer

416 Perrault Jos., shoemaker
St Jean Cléophas, baker
417 Paquette François, foreman
418 Cyr Mrs. L., wid E.
Dufresne Jos., laborer
Renaud Chas., r
Primeau Jos., laborer
419
420 Olivier Arthur, machinist
421 Corriveau J. Bte., contractor
422 St Jean Jos., merchant
424 St Jean Alfred, merchant
426
428 Garlépy Edouard, grocer

Rachel st intersects

429 Bénard Joseph, joiner
432 Coté Joseph, jeweller
432a Galarneau Joseph, laborer
433 Leclair E., livery stable
434 St Denis Chas., laborer
Gervais George, butcher
434a Domingue Jean, joiner
435 Lacombe Elzéar, saddler
436 Charest R., painter
437 Davey Robert, printer
438 Viau Mrs. A., wid A., dressmkr
438a Jobin Alf., blacksmith
439 Dagenais Adolphe, fireman
440
440a Dérome Nap., painter
441 Lachance Oswald, livery stable
441a Bussière Alb., painter
441b Paquette R., cigarmaker
442 Chantal Jos., conductor
442a Girardot Eug., cook
443 Plouffe William, barber
444 Fournel —, laundry
445 Paquette J. Bte., carriagemaker
446 Paquette Jos., laborer
447 Simpson James, engineer
448 Labelle Mrs. Zoé, wid Chs.
449 Roy Mrs. D., wid Phileas
Bernard J. Bte., mason, r
Carré Frs., laborer, r
451 Miron Philéas, pedlar
453 Lapointe Félix, laborer
455 Boucher Arthur, bricklayer
456 Allaire A., grocer
Valiquette Ludger, bricklayer
457 Lachance Wilfrid, laborer
Boucher Arthur, mason, r
458 Longpré Armand, laborer, r
Nadon Phil., laborer, r
459 Boucher Jos., mason
460 Marenger Magloire, mason
461 Fortin X., mason
463 Petit Jean Emile, cigarmaker
463a Galarneau F., carter
465 Gauvreau Mrs., wid Uldéric
466 Gosselin Joseph, livery stable
467 Lawlor & Co., general agents
469 Authier Damase, laborer
471 Gingras Joseph, laborer
472 Chartrand Joseph, laborer
473 Larivière Pierr
474 Gratton L., blacksmith
474a Couvrette Alph., upholsterer
475 Tessier Frs., laborer
476 Panneton Ernest, laborer
477 Charbonneau Jos., mason
478 Lafortune Ed., printer
480 Lafleur Timothée, laborer
481 Groulx Michel, laborer
Lafantaisie Maurice, laborer
Thibeault D., laborer
Bérubé Philippe, laborer
Charrette Adélard, laborer
Hébert J. Bte., laborer
Charette Joseph, laborer
482 Brisebois E., mason
484 Gingras Elie, laborer
Levert B., butcher
486 Gingras Hormisdas, laborer
Papineau Art., butcher.
488 Deslauriers Jos., polisher

490 Perusse Luc, laborer
Allard Télesp., laborer
Huot A., shoemaker
Brisebois Moise, mason
492 Deslauriers Romain, cigarmkr
494 Beauchemin Nap., clerk
496 Longpré Art., laborer
497 Plion D., horseshoer
498 Marquis Oct., joiner
499 Meloche Zéphirin, grocer
500 Lagrenade Théophile, shoemkr
500a Germain Cyriac, mason
501 Chenier J. B., laborer
502 Galarneau Jos., butcher
503 Boismenu Miss D., dressmaker
Labelle Jacques, laborer
Nadon Damase, laborer
504 Fortier Vital, carter
505 Perrault Alf., bookkeeper
Chénier J. Bte., laborer, r
Riel Mrs. P., wid J. Bte., r
506 Rivet Jos., grain and coal and wood
510 Frigon Amable, confectioner
St Martin Henri, laborer
511 Leroux Octave, joiner
512 Boucher Zéphir, carter
513 Galarneau J. Bte.
516 Desjardins Joseph, grocer
517 Remillard I., grocer

Marie Anne st intersects

522 Martel F. X., grocer
523 Thouin D. Vital, hotelkeeper
524 Hamel Pierre, laborer
527
529 Gendreau Louis, finisher
530 Latinville Eug., printer
531
532 Leblanc Louis, laborer
533 Chartrand Jos., laborer
534 McCrudden W., shoemaker
535
536
537 Sigouin Norbert, roofer
538 Sigouin Alph., painter
539 Gendron Alfred, mason
Raymond S., policeman
540 Charbonneau Léon, carter
541 Bourguignon Avila, mason
542 Barrette Wilbrod, laborer
543 Leduc C. L., veterinary surgeon
544 Filion Damase, mason
Filion Jos., mason
546 Beaudry Jos., bricklayer
Filion Xavier, laborer
547 Leduc P. M., r
Neveu Mrs. E., wid G.
Melançon Mrs. M., wid James
548 Léonard Alphonse, cigarmaker
550 Strasbourg Laurent, carpenter
552 Godmer Hyacinthe, carter
554 Clément Gilbert, carpenter
Bourque Mrs. F., wid Joseph
555 Gauthier Pierre, carter
Périard Leandre, shoemaker
557 Gravel Maxime, laborer
Joly F., laborer, r
Peltier Jos., laborer, r
558 Cerat Oscar, carter
559 Monette Nap., carter
560 Patenaude Pierre, civil empl
560½ McKeown Miss Mary
562 Girouard Mrs. L., wid P.
563 Sigouin A. M., architect
565 Laurin Jos., shoemaker
566 St Vincent Eug., steamfitter
Smith Edward, laborer
569 Carey Miss C.
571 Donaghue J., laborer
572 Maher Eusèbe, carter, r
573 Yule Fred., insurance agent
574 Murray W., leathercutter
575 Murphy J., clerk
576 Wilson Mrs. C., wid W., sick nurse, r

576 Godmer Joseph, grocer

Cerat st begins

577 Murphy Patrick, manager
579 Mailhot Frs., architect
580 Dufresne Dolphis, carter
Cadotte Félix, laborer, r
581 Fillon Philibert, carter
582 Belanger Onésime, laborer
583 Hogue F. X., trader
Ethier Martial, laborer, r
584 Mainville Mrs. M., wid Jos.
Landry Wilfrid, laborer
585 Plouffe Jos., laborer
Malouin James, laborer, r
Duhamel Léon, cigarmaker
Vanier Alcide, carter
586 Lebuis Mrs. S., wid Benjamin
Lafantaisie Maurice, laborer
587 Brunet Mrs. E., wid Ls.
588 Presseau J. F., joiner
589 Lafontaine Dosithé, laborer
Lefebvre Jos., laborer
Allaire Isaie, carter
590 Charbonneau Jos., cigarmaker
Cléroux Adolphe, laborer
591 Rose Magloire, laborer
Hetu G., shoemaker
593 Chartrand P., laborer
598 Guernon Alfred, carter
Charbonneau Jos., foreman, r
600 Cléroux Félix, laborer
Lachapelle Ant., laborer
601 Laporte J., wood and coal merchant
602 Paquette S., turner
603 Lapointe Joseph, asphalter
604 Cloutier Mrs. P., wid Louis
605 Bédard E., plumber
606 Cusson Zotique, roofer
607 Colin Joseph, laborer
608 Desjardins J. A., tailor
609 Chartrand Fréd., policeman
610 Voilatout Jos., laborer
Lessard Ferdinand, shoemaker
611 Blanchard Omer, grocer

Mount Royal av intersects

City limits end

709 Deschamp Joseph, butcher
710 Chartrand Louis, undertaker
711 Lefebvre Désiré, laborer
713 Melançon Jos., undertaker
715 Matte Azarias, printer
716 Archambault Nap., ice dealer
717 Glugras Damase, joiner
719 Dagenais Alexis, driver
721 Senez Adolphe, sen., plasterer
723 Senez Adolphe, jun., cigarmkr
724 Godon Arthur, laborer
725 Labelle Miss Anastasie, grocer
726 Bastien Wilfrid, stonecutter
727 Dazé Hector, plumber
728 Giret Adrien, shoemaker
729 Malo Appolinaire, milkman
730 Fournier Emile, shoemaker
731 Brisebois G., plasterer
732 Gauthier Edmond, butcher
733 Clavelle Mrs. A., wid Xavier
735 Bigras Louis, bricklayer
737 Paquette J. B., bricklayer
739 Lalande Jules, laborer
740 Therrien Chas., leather cutter
741 Charbonneau Denis, joiner
743 Gironx Joseph, carter
745 Mercier Alf., painter
747 Clavel W., laborer
748 Belanger Ovila, ruler
749 Lespérance Frs., plumber
750 Lapointe Ed., machinist
751 Lefort Frs., laborer
752 Robert J. P., bookkeeper
752a Gaudry Joseph, laborer
753 Labrie Art., cigarmaker
754 Godon A., of Watt & Godon
755 Doré Mrs. P., wid F.
756 Corbeil Hermas, baker
757 Ouellette Roch, ruler
Ouellette Pamphile, laborer
759 Galarneau Fabien, grocer
761 Tetreault L. E., painter
763 Binette O. L., grocer
764 Perrier Jos. A., laborer
765 Bark William, contractor
766 Ouimet Wilfrid, carter
767 Lefebvre Olivier, bartender
768 Brazeau Louis, printer
769 Bourgeois Jos., letter carrier
770 Rousseau Arthur, joiner
772 Perrier P. H., joiner
773 Mahen Médré, laborer
Brisebois J. Bte., bricklayer
774 Payment J. P., plumber
776 Letebvre Mrs. C., wid Casimir
777 Mérino Bélanie, carter
778 Guenette Joseph, bread driver
781 Bouchard Moise, carter
785 Chevalier Jos., trader
790 Lecavalier Césaire, milkman
796
797 Guenette Louis, shoemaker
798 Themens A., grocer
798a Giteau Balthazar, laborer
Cusson Jos., laborer, r
798b Laforest Félix, laborer
Brière Guillaume, laborer
800 Cusson Jos., laborer
801 Boismenu Jos., carter
802 Tardy Moïse, laborer
804 Therrien Calixte, milkman
805 Quevillon Joseph, joiner
806 Archambault Damase, carter
807 Bisaillon J. E., joiner
808 Chartrand Damase, laborer
809 Lahaie W., cigarmaker
Lahaie M., shoemaker
Lahaie A., laborer
812 Plouffe Hector, upholsterer
813 Gareau Jos., carpenter
814a Villeneuve Grégoire, carter
Dufresne Adolphe, laborer
815 St Michel Augustin, trader
Lanthier Mrs. O., wid C.
816 Robin J., joiner
817 Sauriol Zénon, laborer
818 Lanthier Théophile, shoemaker
820 Marion Joseph, mason
821 Taillefer Hormisdas, laborer
823 Ménard Xavier, sen., laborer
Ménard Jos., laborer
824 Demers Alexandre, laborer
825 Moinard Eug., mason
828 Beauchamp J., carriagemaker
829 Jetté Mrs. A., wid Jos.
831 Renaud Jos., shoemaker
Parent Michel, joiner
832 Couture Arthur, joiner
833 Menard Xavier, jun., carter
834 Pinsonneault Alexandre, tailor
837 Duchesneau Chas., laborer
839 Brissette Ferd., conductor
841 Dumoulin A., butcher
845 Gagnon W., grocer

Villeneuve st intersects

847 Ouellette Joseph
849 Bastien André, asst engineer
851 Gagnon W., grocer
852 Générenx Joseph, motorman
853
854 Miron David, joiner
855 Jarry Francis, laborer, r
856 Dumoulin Mrs. M., wid E.
858 Godmaire Isidore, blacksmith
861 Meilleur Treflé, laborer
Fréchette Horm., carpenter
862 Levesque Emile, carriagemaker
863 Leduc Victor, butcher
864 Navlon Jos., conductor M.S.R.
Touchette F. X., joiner
865 Gauthier Chas., shoemaker
Caron Theo., laborer
868 Lortie Mrs. C., wid A.
872 Lalonge Osias, joiner
Rivard Alderic, baker, r
Collin Delphis, butcher, r
876 Labelle P., shoemaker
878 Desjardins Gédéon, cooper
880 Thuot Noé, laborer
882 Martineau Avila, laborer
884 Raymond Alf., printer
886 Paquette J., bricklayer
Touchette Mrs. C., wid Sam
888 Sarrazin Antoine, trader
890 Fortin Vincent, carter
892 Gélinas Cyprien, printer
896 Poirier J. Bte., shoemaker
900 Bayard Hormisdas, carter
904 Buyard Alfred, carter, r

St Hippolyte lane, *from St Ontario, between off St Dominique and Cadieux, St Louis ward*

18 Valente Rocco, laborer
20 Lanthier Télesphore, father
21 Milloy Miss Ellen
22 Marsolais Théophile, laborer
23 Chartrand Ferdinand, labor
24 Quintal Joseph, laborer
25 Blais Mrs. Zoria, wid Joseph
Gervais Adolphe, contractor
25½ Chastenais Jean, fireman
Latreille Miss Louise, r
Labelle Dominique, laborer
25 Marsolais Mrs. C., wid D.,
26 Lajoie Théophile, laborer
27 Gilbert G., com traveller
Labelle Louis, painter, r
27a Albert Louis, tailor
27½ Lemire Mrs. C., wid Dom.,
28 Chatelle Jos., laborer
29 Cantin Joseph, cigarmaker
Laferrière Adélard, laborer,
Léonard Arthur, barkeeper,
30 Aubin Norbert, laborer
31 Charbonneau Adelard, labo
Lebrun Onésime, joiner, r
32 Colucci Dominico, coal oil
33 Joanette Mrs. A., wid J. B
St Pierre Ovila, laborer
35 St Pierre Ferdinand, labor
36 Goldstein Jacob, tailor
36½ Cohen R., teacher
37 Manning Mrs. A., wid Pat
Lalonde Albert, laborer
38 Bélanger X., laborer
Labelle Maurice, moulder
39 Pratt Moses, pedlar
41 Edge John, electrician
Mastanduno Scandelo, labo
43 Anselman Mrs E., wid Cha
45 Chevalier Léon, cigarmak
Maillet Ernest, florist
47 Long John, foreman
Roy Arthur, express driver

Ontario st intersects

54 Galarneau Joseph, laborer
56 Travalli Jos, laborer, r
Fori Antonio, laborer, r
Dilou Antonio, laborer
58 Dasti Michel, laborer
Orlandi Dionise, laborer
Mariani Barsetti, moulder
59 Sibley Henry, cattle trader
61 Jobin Philias, tailor
Charbonneau Joseph E.,
maker
65 Hamelin Jules, laborer
Forget Joseph, laborer
66 Lafleur Mrs. C., wid Léon
73 Hughes M., acting serg pd
74 Benjamin P., pedlar, r

Hubert, *from Viger sq no*
City limits, St James, St Jea
Baptiste and St Denis
wards

Dubord st intersects

Catelli Charles
Dufresne T., of Pellerin & D
fresne
Dufresne Oscar, manager
Doran Wm. E., architect
Lamoureux Jules, contractor
Lamoureux Miss N., dressm
Carli Thomas, statuary
Chastenais Mrs. L., wid Bart
Gouy George, clerk
Monty Jacques, com travelle
Cadieux H. C., of Cadieux
Derome
Jeannotte Alfred, merchant
Desaulniers Ernest, clerk
Perrault Médard, notary
Labrie Léonidas, bookkeeper
Hébert Ls. H., of L. H. Hébe
& Co.
Jones John B., engineer
Fauteux Louis R., clerk
Allard Prosper, bdg hse
Laferrière Philippe, insuranc
inspector
Deloime S., leather merchant
Deloime S. O., leather mercht
Coutlée Jos. L., of Coutlée &
Lamarche
Bourgouin Mrs. Lucie, wid N.

Laguchetière st intersects

Beauchamp J. Jos., of Beau-
champ & Bruchési
Sisters of Mercy, health depart-
ment, rev. sister St Jean
Berchmans, superioress
Marchand Mrs. M., wid Med.,
French and English academy
Benoit F. X., of F. X. Benoit
& Fils

Taschereau hon. Henri T., Judge
Taschereau Robt., of Emard,
Marechal & Taschereau

Dorchester st intersects

Simard Joseph, of Simard,
Simard & Proulx
Duchant George, student
Lacoste hon. Alex., chief jus-
tice Court of Queen's Bench
Lacoste P., of Bisaillon, Bros-
seau, Lajoie & Lacoste, secy
of La Cie Minière de Cole-
raine, Ltd.
Lacoste Arthur, of A. Lacoste
& Co.
Lacoste J. C., advocate
Gohier R., of R. Gohier & Fils
Gohier A., of R. Gohier & Fils
Grisecll J. G. R., ins agent
Duchance Séraphin, druggist
Ferrais Joseph, billiard room

Ethier Calixte, sen., M.D.
Laguise Alphonse, merchant
Lapin Mrs. Mélina, wid Chas.
Lamoureux F. C. T., M.D., at-
tending physician to fire dept

Arnaud rev. J. F., rector St
Thomas church
Auger Miss Helmina, bdg hse
Archambault P. A., advocate
Archambault H. E., druggist
Lynn J. L., sec health dept
Prevost Zephirin, ins agent
Prudel J. Bte. A., com trav
Lapthot Mrs. Theodore

Hubert, *from Viger sq north City limits, St James, St Jean Baptiste and St Denis wards*

Dubord st intersects

Cirelli Charles
Dufresne T., of Pelletin & Dufresne
Dufresne Oscar, manager
Doran Wm. E., architect
Lamoureux Jules, contractor
Lamoureux Miss N., dressmkr
Orli Thomas, statuary
Chastenais Mrs. L., wid Barth.
Guay George, clerk
Monty Jacques, com traveller
Cadieux H. C., of Cadieux & Derome
Leanotte Alfred, merchant
Desaulniers Ernest, clerk
Perrault Médard, notary
Labrie Léonidas, bookkeeper
Hébert Ls. H., of L. H. Hébert & Co.
Jones John B., engineer
Fauteux Louis R., clerk
Allard Prosper, bdg hse
Laferrière Philippe, insurance inspector
Delorme S., leather merchant
Delorme S. O., leather mercht
Coutlée Jos. L., of Coutlée & Lamarche
Bourgouin Mrs. Lucie, wid N.

Lyauchetière st intersects

Beauchamp J. Jos., of Beauchamp & Bruchési
Sisters of Mercy, health department, rev. sister St Jean Berchmans, superioress
Marchand Mrs. M., wid Med., French and English academy
Benoit F. X., of F. X. Benoit & Fils

Taschereau hon. Henri T., judge
Taschereau Robt., of Emard, Maréchal & Taschereau

Dorchester st intersects

Simard Joseph, of Simard, Simard & Proulx
Merchant George, student
Lacoste hon. Alex., chief justice Court of Queen's Bench
Lacoste P., of Bisaillon, Brosseau, Lajoie & Lacoste, secy of La Cie Minière de Colebrate, Ltd.
Lacoste Arthur, of A. Lacoste & Co.
Lacoste J. C., advocate
Gohier R., of R. Gohier & Fils
Gohier A., of R. Gohier & Fils
Driscoll J. G. R., ins agent
Archance Séraphin, druggist
Perrais Joseph, billiard room

Gauthier Calixte, sen., M.D.
Duguise Alphonse, merchant
Dupin Mrs. Mélina, wid Chas.
Lamoureux F. C. T., M.D., attending physician to fire dept

Emmand rev. J. F., rector St Thomas church
Manger Miss Helmina, bdg hse
Archambault P. A., advocate
Archambault H. E., druggist
Lynn J. I., sec health dept
Forest Zephirin, ins agent
Mandel J. Bte. A., com trav
Archibot Mrs. Theodore

89 Chabot Joseph
90
91 St Ignace academy, rev. sister Marie de St Eugène, suprs
92 Laviolette hon. J. G., M.L.C.
94 Tranchemontagne F. R., advocate
94a Mantha J. B., sen.
95 Desmarteau Narzai Birtz, M.D.
96 Renaud Jos. Edm., bookkeeper Hosler Jos. Edouard
97 Mathieu Alex., merchant
98 Vallerand Miss Sara, dressmkr
99
100 Cardin Israel, of Lenoir & Cardin
Renaud J. B., bookkeeper
101 Meloche Edouard, painter
101a Malo Octave, butcher
102 Chouinard Mrs. M., wid I.
103 Guay Mrs. Z., wid F., bdg hse
104 Vincent Louis, motorman
105 Contant Miss Cordelia, bdg hse
106 Hubert Cyrille, merchant
107 Desy Louis, trader
108 Lefalvre Ls. Jos., accountant
Montmarquet Mrs. A., wid F.X.
109 Belanger Miss Flora, dressmkr
110 Massy Leandre, contractor
112 Amyot Joseph, painter
Beauchamp Mrs. Celina, wid P.
113 St Jean Max., brewer's agent
114 Robert Mrs. T., wid D., bdg hse
115 Lamoureux Jos., of Jos. Lamoureux & Co.
Belisle Simeon, clerk
Cloutier Napoleon, clerk
116

St Catherine st intersects

117 Labelle Chs., prof of singing
118
119 Thomas Alphonse, agent
120
121 St Germain Alexis, com trav
122 Sœurs de la Providence, rev. sister Marie Gamelin, superioress
123 Carrière Louis, contractor
141 Montcalm school, A. D. Lacroix, principal
Tisdale David, guardian

DeMontigny st intersects

147 Leblanc J. A., M.D.
147a Martin A., dry goods merchant
149 Gaudet Victor, of Gaudet & Gaudet
149a Brown John, clerk
151 Burman Charles H., manager gen collection agency
153 Malleck Miss, St Anne home
155 Derome Léon
157 Lunny John
159 Amesse Pascal, bookkeeper
161 Carlyle John, tailor
163 Faulkner Nap., com trav
164 Langlois Charles, merchant
165 Dupuis O., of Dupuis Frères
166 Pelletier J. L., boots and shoes
Pelletier Ernest, M.D.
167 Perras J. Ernest, of Vaillancourt & Perras
168 DeTonnancour Louis C., tailor
Léveillé Noel, tailor
169
170 Lafrenière A. B., jeweller
170½ Fournier Albert, clerk Recorder's Court
171 Morin Jos., of Taillon, Bonin & Morin
172 Turgeon B. M. O., manager Estate hon. J. L. Beaudry
172½ Lantlier J., com traveller
173 Brosseau Henri H., real estate agent
174 Doyon Hermas, accountant
175 Beaudry Jean Louis, druggist
175a Marchand Jos. T., wood merchant
176 Viger Miss Elodie, academy
177 Leclaire Isidore
178 Chillas Jas., asst inspector P.O.
179 Burry Robert W., clerk
White Mrs. M., wid Robert
180 Pepin Stubinger, notary
181 Lessard Jos., inspector of industrial establishments and public bldgs
182 Choquet Mrs. Adeline, wid A., bdg hse
183 Giroux A. Eug., civic employee
183½ Gendron Arthur, architect
184 Robitaille Stanislas, stationery and fire works
185 Houde J. L. P., com traveller
Danjou Eug., clerk
Bouchard Mathieu
185½ Ramsay Allan, accountant
186 Hardy Edm., music dealer
Dépatie Joachim, clerk
187 Larose Eustache, notary
Lafontaine Bruno, bookkeeper
Lafontaine Armand, clerk
188 Rodier Mrs. E., wid E.
189 Tessier Mrs., wid Alphonse
190 Leduc Louis C., accountant
Leduc Antoine O., tobacconist
191 Lasalle Beloni, civic employee
Lasalle Lucien, translator
192 Mesnard Albert, of Mesnard & Daoust
193 Gélinas A. E., accountant
Gélinas Albé, clerk
195 Traversy Valmore E., of Traversy & Co.
196 Théoret Mrs. A., wid Jos.
197 Lamer Em. J., customs clerk
198 Poirier Edgar, of G. E. Poirier & Cie.
199 Beaudry N. J. E., of Narcisse Beaudry & Fils
199a Beaudry Mrs. D., wid Narcisse
200 Brennan M. T., M.D., physician
Ethier Aldege, M.D.
Private hospital, Dr. A. Ethier, assistant
201 Beausoleil C., sen., M.P., of Beausoleil & Choquet
Plante Hilarion, civic employee
202 Sicotte hon. Wilfrid, judge
203 Archambault W. P., clerk City hall
203½ Mignault J. O'C., civil engineer
205 Vadeboncœur N., bookkeeper
205½
207 Dansereau Lionel, journalist
208 Contant Alexis, music teacher
209 Coutu —
210 Lacoste Louis, employee City hall
211 Dupuis Mrs. A., wid Nazaire
212 Labelle A. E., clerk
212a Labelle J. H., ins inspector
213 Lacroix David, principal Montcalm academy
214 Wilson J. M., of Boivin, Wilson & Co.
215 Patenaude Jos. E., merchant
216 Watson John, manager
217 Lafrenière Mrs. H., bdg hse
218 McNichols James, accountant
220 Grant Miss Cecilia
222 Forest Eugène, accountant
224 Leclerc L. G., bookkeeper
226 DeGuise Pierre T., com trav
228 Joubert L. Nap., com trav
230 Masson Louis, advocate
232 DeCotret Réné A., druggist
234 Gauthier Louis, accountant
236 Gendron L. S., civic employee
Lebel J. T.

238 Barbeau Godefroi
240 Lévellié Frs. Nap., agent
242 Lefebvre S. E., advocate
244 Hervieux Jos., com traveller
245
246 Gaudry Daniel, P. O. clerk
247 Roy Napoléon, agent
248 Thomas Philip, painter
249 Lachapelle Alph., P. O. clerk
250 Skelly Albert, clerk
Skelly William
Skelly Wilfrid
251 Prévost A. E., com traveller
251a Blouin Paul, tailor
252 Sawyer W. E., bookkeeper
253 Daignault E., coal merchant
253a Leclerc Mrs. A., wid William
254 Lalonde Auguste, accountant
255 Tétrault Nap., sen., of Tétrault Shoe Co.
256 Codd H. J. S., Inland revenue
257 Balete E., direct'r Polytechinic school
258 Renaud Misael, com traveller
259 Delfausse Romuald, of Martineau & Delfausse
260 Malhiot Adolphe, foreman
262 Beaudry A. F. X., of A. F. X. Beaudry & Son
263 Dumoulin Benjamin
264 Lefebvre Mrs. M., wid J. B.
265 Lacasse S. J., accountant
266 Gauthier Horm., civil engineer
Foucher H. Lionel, clerk
Foucher F. A. M.
267 Archambault Jos., agent
268 Plamondon Nap., agent
269 Hilliman Edouard, barkeeper
270
271 Margue J. C., com traveller
272 Vadeboncœur Arthur E., surgeon dentist
273 Drouin Ferd., of Waldron, Drouin & Co.

Ontario st intersects at 273 *and at* 309

275 Lesieur Amédée, accountant
277 Yon A. G., accountant
278 Laurier Méderic, contractor
279 Turgeon Miss Albertine
Côté George Etienne, clerk
280 Giroux Alex., journalist
281 Thompson Tous. J., stenographer
Cusson Achille, stenographer
282 DeBlois Louis, accountant
283 Comte W. Arthur, painter
284 Chavot Cyprien, P.O. clerk
285 Robillard Chas., journalist
286 Rhéaume H., contractor
287 Garand U., of Garand, Terroux & Co.
288 Perrault L. M., clerk
289 Galarneau M. C., merchant
290 Paquet J. Salem, broker
Giberton Eugène, ins agent
292 Lacroix Chas. F., bookkeeper
295 D'Amour L. A., clerk City hall
296
297 Labbé Octave, bookkeeper
298 Lawrence R., com traveller
299 Hébert Arthur, ins agent
300 Clerk Alex., prof of music
301 De Lamirande C. E.
De Lamirande C. A., law stud
302 Benoit Avila, clerk
303 Gareau Stanislas, agent
Cadieux Geo., plumber
304
305 Marchand Mrs. H., wid C.
305a St Arnaud U. H., civic employee
305b Préfontaine T., lieut. Police station No. 3
305c Delfosse Henri, piano dealer
306 Mosnard Laurent, bookkeeper
308 Pleard Louis
309 Brien V. E., grocer
309a Chenier William, hotelkeeper
309b Robitaille Arthur, bookkeeper
310
311 DeGrandpré F. X., com trav
312
313 Champagne A., of Drapeau & Champagne
314 Trudel Mathias, com traveller
316 Hiams Samuel, mercht tailor
318
325 Mercier Mrs. A., wid Jos.
327 Filteau Henri
329 Sénécal Léon
331 André F., prof Polytechnic school
333 Archambault J. R., com trav
334 Beausoleil Geo., asst secretary assessor's department
335 David J. B., advocate
336 Martel Oscar
337 Massé Henri E., com merchant
338 Chaput Mrs. M. L., wid A.
339 Chauveau Pierre, clerk Sheriff's office
339a Beaugrand Rodolphe, agent Corbeil Joseph
340 Laviolette J. O., of Joseph Laviolette & Son
341 Maurice P. E., vet surgeon
342 Perrin D. P., civic employee
343 Leduc Theo., P. O. clerk
344 Filion Mrs. O., wid Honoré
Filion H. D., P. O. clerk
Filion Henri
345 Iteneault Geo., engineer
346 Fortier Adélard, bookkeeper
347 Beaudry Ls., contractor
348 Laurie W. H., of Laurie Eugine Co.
350 Perreault R., bookkeeper
352 Dorais L. T., real estate agent
Dorais O., of Dorais & Dorais
Dorais A., of Dorais & Dorais
Dorais Emile, bank clerk
354 Rivet Isaie, merchant
356
358 Weston D. H., clerk D. T. Co.
360 Rougier Victor, of Royer & Rougier Frères
362 Madore J. A. C., of Madore, Guerin & Perrin

Sherbrooke st intersects at 362 *and at* 391

373 Salmon Gilbert, com traveller
375
377 Clément Jos. E., ins inspector
Clément J. L., agent
377a Borelle Azarie, blacksmith
379 Doré J. E., sanitary engineer City hall
380 Massicotte O. H., estate agent
381
382 Schneider Wm. H., bookkeepr
383 Papineau C. D., com traveller
384 Gareau C. A., bank clerk
385 Robert Alex., druggist
386 Théoret Nap., notary
387 Robert Aug., broker
388
389
390 Dorion Achille, of Geoffrion, Dorion & Allan
Dorion Mrs. A., wid Wilfrid
Dorion Chas., clerk City hall
391
391a Prefontaine Isaïe
392 Conway J., train despatcher
392½ Mantha J. Bte., of Mantha, Lefebvre & Laperrière
393 Barsalou Hector, of J. Barsalou & Cie.
394 Dupuis Narcisse, of D... Frères
395
396 Stewart Danson, bookke...
397 Royal Joseph, journalist
398 Duckett Stephen, com tra...
398½
399 Giroux Chas. A., asst m... Hochelaga bank
400 Galarneau J. H., customs...
401 Poirier A. E., advocate
402 Ritchie W. A., supt Pul... Car Co.
403 Lionais A., of A. & H... nais
404 Brazeau Guill., accountan...
405 Lionais H., of A. & H. L...
406 Brunelle Alfred, bookkee...
407
408 Laurent George, contract...
409 Landry J. P., advocate
410 Kerr Mrs. Bridget, wid T...
412 Leavitt Aber, dealer
413 DeKermeno Guy, publi...
414 Morin Louis, gardener
Morin Hubert, clerk
Bergevin Mrs. A., wid J...
416 Comte Augustin, manag... Banque Ville Marie
418 Schneider Mrs. C., wid G...
420 Panzé Alfred, joiner
429 Laramée Nap., trader
Laramée Mrs. Nap., dres...
435 Sisters of the Holy N... Jesus and Mary, rev., Marie Laura, local supe...

Cherrier st intersects

444 Seers Arthur, photograp...
446 Voyer Benjamin
448 Corrigan Joseph
449 Guilbault D., ins broker
450 Bedard Le. Ant., clerk Su... Court
451 Casgrain J. O., prof J... Cartier Normal school
452 Mongenais Mrs. E., wid J...
453 Scott Henri, jeweller
454 Poitevin E., com travell...
455 Mercure Alfred, contract...
456 Larivière Omer C., clerk
457 Bertrand E. A., accou... Banque d'Hochelaga
458 Lanthier A. A., customs...
459 Esinhart John H., ins ag...
460 Desnoyers Raoul, clerk
Desnoyers Mrs. C., wid T...
461 Aumais Ovide, tailor
462 Beland C. J., hardware
463
464 Hastie Wm. A., bookkee...
465
466 Tessier Joseph
467 Trudel Jos., contractor
468 Cummings W. E., wh... McCready & Co.
469 Savard Adelard, druggist
470 Vallee J. Alf., asst super...
471 Larin Alph., customs off...
472 Thompson Jas. S., merch...
473 Carroll Alfred, clerk
474 Labelle L. G., bookkee...
475 Richer Louis F., of Ri... Desjardins
476 Fnille Amable, clerk
477 Archambault Alp., jour...
478 Lohmann Frs., manage...
479 McCaffrey W. J., custom...
480 Cadieux Edouard, recei...
481 Casey T. W., gen store... M.S.R.
482 Lavoie O. M., painter
483 Painchaud L. H., broke...
484 Chaurest A., notary and... trar
486 Clavette Felix, clerk
Clavette Mrs. C., wid C...

Chartrand Amédée, contrac...
Desaulniers C. E. L., est... agent
Pichette Mrs. C., wid Fabie...
Cloutier L. A., whol grocer
Delorme Ovide, of O. Delor... & Co.
Granberg O. E., boiler insp...
Mercier Mrs. Virginie, wid...
Mercier P. E., of Decary, M... cier & Melancon
Eaton R. AlE., com trav

Nicholle Amedee, machinist
Dery Raoul D., stenographer
Boy L. J. H., M.D.

Chamberland Jos., contracto...
Vincetel J. A., deputy r... gistrar
Tessier Arthur J., com trav

Ness Herman, butcher
Matthews Ed., drug clerk
Brauneu J. B., contractor
Hebert Phil., artist sculptor
Greaves J. J., com traveller
Drouin O., contractor
Irwin J. A., advocate
Gallagher Owen T., bank clerk
Biron Mrs. Phil., wid S.
Walters Chas T., chemist
Lesage L. A., accountant
Roussin Calixte, plumber and... iron merchant
Rose Paul, grocer

Couture J. D., merchant

Lebeuf Moïse, contractor
Bourbonnais Avila G., M.P.P.
Mallette Gustave, com trav
Lehman Carl, com agent
Marell Chas., journalist
Bodier Edouard, printer
Lemaire T. C., manager

St Germain Arthur
Beauchamp Miss Rose, music teacher
Lambert Jos., jun., contractor
Painchaud John E., clerk
LeBeau A. N., clerk
Monette Ollivier, com trav
Monette Ollivier, jun., clerk
Bourdeau f., of Laurent, Laforce & Bourdeau
Paquette Narcisse
Benoit Albert P., com traveller
Dubrule Miss Henriette, clerk
Colleret E. D., hardware
Sauvé L. G. A., asst registrar
Walters Harry, accountant

Roy st intersects

Prevost Chs. A., contractor
Peltier J. B., fruit merchant
Martin Adolphe, journalist
Benault Jos., butcher

Paquette J. A., piano teacher

Duluth av intersects

Meyer Elie, contractor
Cunningham G. W., draughtsman
Larochelle Alex., bank clerk

Chartrand Amédée, contractor
Desaulniers C. E. L., estate agent
Pichette Mrs. C., wid Fabien
Cloutier L. A., whol grocer
Delorme Ovide, of O. Delorme & Co.
Granberg O. E., boiler insp
Mercier Mrs. Virginie, wid H.
Mercier P. E., of Decary, Mercier & Melancon
Eaton R. Alf., com trav

Nicholle Amedee, machinist
Dery Raoul D., stenographer
Roy L. J. H., M.D.

Chamberland Jos., contractor
Mancotel J. A., deputy registrar
Tessier Arthur J., com trav

Ness Herman, butcher
Matthews Ed., drug clerk
Brannen J. B., contractor
Hebert Phil., artist sculptor
Greaves J. J., com traveller
Drouin O., contractor
Drouin J. A., advocate
Gallagher Owen T., bank clerk
Biron Mrs. Phil., wid S.
Waters Chas T., chemist
Lesage L. A., accountant
Roussin Calixte, plumber and iron merchant
Rose Paul, grocer

Contare J. D., merchant

Lebœuf Moïse, contractor
Bourbonnais Avila G., M.P.P.
Mallette Gustave, com trav
Lehman Carl, com agent
Murell Chas., journalist
Rodier Edouard, printer
Lemaire T. C., manager

St Germain Arthur
Beauchamp Miss Rose, music teacher
Lambert Jos., jun., contractor
Trainchaud John E., clerk
LeBeau A. N., clerk
Monette Olivier, com trav
Monette Olivier, jun., clerk
Bourdeau T., of Laurent, Laforce & Bourdeau
Paquette Narcisse
Benoit Albert P., com traveller
Dubrule Miss Henriette, clerk
Colleret E. D., hardware
Sauvé L. G. A., asst registrar
Walters Harry, accountant

Roy st intersects

Prevost Chs. A., contractor
Peltier J. B., fruit merchant
Martin Adolphe, journalist
Benault Jos., butcher

Paquette J. A., piano teacher

Duluth av intersects

Mayer Elie, contractor
Chuningham G. W., draughtsman
Larochelle Alex., bank clerk

838 Beaudry Armand, bank clerk
839 Beauchamp Siméon, merchant
840 Barnett Geo. A., manager
849 Chartrand Jos., grocer
850 Lamarche Jos., com trav
855 Allan John H., patternmaker
857 Newton John H., conductor
858 Hogue —
859 Charest Z., customs officer
Wilhelmy W., accountant
860 Poirier Hyacinthe, merchant

Rachel st intersects

861 Campeau J. A., ins inspector
865 Gauthier Moïse, foreman
867 Gadney Jas. Thos., bookkeepr
869 Payette N., supt Canadian Ins Co.

Marie Anne st intersects

980 Gravel Alfred, joiner

Mount Royal av intersects

981 Coderre Jean Bte., joiner

Carriere st intersects

1474
1476 Vormette N., real estate agent
1478 Beaulieu David, laborer
1480 Lacroix Ovila, stonecutter

Pacific Railway intersects

1501 Lacroix Ovila, laborer
1502 Watson Charles, stonecutter
1503 Galarneau P., laborer
1504 Tourville C., decor painter
1505 Paré J. B., carriagemaker
1507 Leveillé Wilfrid, driver
1509 Tardif H., binder
1511 Nockle E., milkman
1523 Richer S., laborer
1524 Donahue Jas., brassfinisher
1525 Chayer Art., carpenter
1526 Robillard A., carpenter
1527 Chevalier Joseph, painter
1533 Desjardins W., carter
1538 Taylor William, laborer
1539 Deschamps Jos., clerk
1540
1541 Carrière H., upholsterer
1542 Taylor John, laborer
1544 Taylor Fred., laborer
1545 Debien Louis, butcher
1548 Bockin Frank, laborer
1549 Lefebvre Joseph, shoemaker
1551 Renaud Trefflé, butcher
1553 Lockie Edward, nailmaker
1555 Perry Joseph, joiner
1556 Vigneau Jos., C.P.R.
1561 Chalifoux J. B., carpenter
1570 Astrofsky I. D., furrier
1574 Golub Henry, tailor
1575 Nantel Victor, shoemaker
1576 Nockle George, laborer
1577

DeFleurimont st intersects

1578
1581
1583 Ménard Théodule, constable
1587 Grégoire Gilbert, milkman
1590 Newhook Charles, laborer
1591 Durivage Wilfrid, milkman
1595 Seneeal C., fireman
1598 Beattie Geo., captain police
1598a Vian Mrs. Emma, wid Benj.
1599 Letourneau Eug., constable
1600 Cote Simeon, carpenter
1601 Kinlough John, electrician
1614 Vincent F. X., carpenter
1616 Messier Nap., carpenter
1618 Brodeur Joseph, butcher
1619 Filteau B., carpenter
1622 Gauvreau Ovila, painter
1623 Duchesneau T., painter
1625 Demers Elzéar, joiner
1639 Millette George, motorman
1644 Lebœuf Philippe, laborer
1646 Bouchard Joseph, engineer
Vaillette Herm., moulder
1647 Filteau H., laborer
Fortin Nap., constable
1658 Deschambault Jos., foreman
1660 Theoret Trefflé, motorman
1668 Gagnon Alex., shoemaker
1674 Demers A., carpenter
1678 St Onge Honoré, foreman
1679 Dumoulin Adrien, mason
1681 Dumoulin Avila, mason
1691 Greff Mrs. P., wid John
1695 Pilon Benoit, barber
1697 Champagne D., thsmith
1699 Martel Eugène, machinist
1701 Bilodeau Jean, machinist
1708 Lauzandeau Napoléon, clerk
1710 Ouimet Henri, bricklayer
1711 Dumoulin Wilfrid, mason

Comte st intersects

1730 Piok F., mason
1735 Cairns John, carpenter
1737 Traynor S., letter carrier
1738 Pleau Trefflé, laborer
1739 Laflèche Ferd., leathercutter
1741 Bennett Geo., joiner
1743 Smith Mrs. Henry
1746 Wooding Henry, gilder
1749 Daniels William, boilermaker
1751 Butcher W. C., shoecutter
1758 Woolley George, carpenter
1760 Luther A., machinist
1762 Bigras Napoléon, carter
1763 Reid James, bricklayer
1774 Aubain N., blacksmith
1778 Beaupré L. S., milkman
1782 Beaupré Dan., bricklayer
1783 Beaucaire F. X., gen store
1787 St Denis Patrick, upholsterer
1790 Duckett O., M.D., physician
1792 Beauregard Jos, grocer and postmaster

St Dominique st intersects

1796 Chartier Phillas, butcher
1823 Paradis Nap., mason
1825 Ferland N. A., carpenter
1833 Jalbert Louis, engineer
1835 Corbeil J. C., dry goods
1836 Plante Wenceslas, baker
1837 Jalbert Nap., watchmaker
1841 Hébert P., boots and shoes
1844 Leveillé J. Moïse, painter
1846 Edmondson James, machinist
1847 St Pierre Pierre, joiner
1848 Malhiot Frs., fireman
1849 Caron Adolphe, bookbinder
1853 Lemire Gélas, joiner
1855 Lachapelle Ferd., joiner
1856 Lecavalier S., shoemaker
1858 Riopelle J. A., foreman
1859 Beaupré Damase, grocer
1863 Boutin S., professor
1866 Mathieu J. B., laborer
1872 Poirier Stanislas, joiner
1881 Benard E., plasterer
1889 Martin E., carpenter
1893 Matte Adelard, boilermaker
1895
1896 Desjardins Chas., fireman
1897 Beland D., foreman
1898 Mesnard R., blacksmith
1899 Alexander Henry, shoemaker
1910 Pauzé Jos., hardware

St Zotique st intersects

1920 Dubois Charles, laborer
1925 Dillon John, clerk
1927 Michaud Frs., carpenter
Trudel Edm., joiner
1931 Hogue Mrs. Elodie, wid Henri
1933 Lepage A., pattern maker
1934 Dépatie Pacifique, plasterer
1940 Archambault J., stonecutter
1950 Léveillé Charles, plasterer
1952 Gingras E., carpenter

1933 Pelletier E., carpenter
1959 Pelletier W., steamfitter
1960 Callaghan D., foreman
1961
1965 Perrault A., merchant
1966 Labelle L., baker
1973 Fortin François, engineer
1981 Hétu Arthur, trader
1982 Guérin Mrs. A., wid Pierre
1994 Samson Ferdinand, joiner
1994 Bertrand Jos., carpenter
1995 Hetu Tancrède, laborer
1998 Sauriol Cesaire, bricklayer
2007 Bergeron Frs., machinist
2009 Bergeron Ludger, plumber
2010 Hetu Art., wood and coal
2015 Legault Henri, engineer
2016 Carmel V., grocer

Belanger st intersects

2020 Laurin Alfred, blacksmith
2023 Eastwood Thomas, laborer
2027 Eastwood James T., laborer
2030 Desjardins M., barber
2063 Kirby Henry, driver
2065 Stafford Clifford, carpenter
2074 Desnoyers M., carpenter
2096 Lessard Henri, shoemaker

Hughes st intersects

3000
3015 L'Heureux Louis, tinsmith
3019 Cardere Alp., carriagemaker
3028 Ricard Misnel, shoemaker
3034 Laurin Frs., mason

City limits end

St Hubert lane, *from* 107 *Roy to Rachel, St James and St Jean Bte wards*

1 Beaudry Alphonse, joiner
2 Celerier Andre, mason
3 Cassidy Hugh, carpenter
4 Cote Joseph, joiner
6 St Pierre Alme, driver
8 Oulmet Arthur, joiner
16 Chevigny Mrs. M., wid Onésime
18 Landry Louis, joiner
20 Miron Oscar, shoemaker
22 Rochon Alph., driver
24 Plante Wm., cigarmaker
Bohand Jules, joiner
Parent David, leathercutter
26 Comtois Joseph, joiner
30 Thibault Guillaume, machinist
60 Malihot Nap., laborer
62 Desjardins Joseph, mason
64 Villeneuve Alex., coachman
66 Montague Nap., joiner

Rachel st intersects

351 St Pierre J. Bte., gen agent
352 Therrien Eugène, wheelwright
353 Dagenais Phillas, blacksmith
354 Bourdeau T., shoemaker
356 Moisan A., printer
358 Roy Louis, joiner
360 Pelletier Dosithee, tinsmith
Filteau Arthur, engineer
362 Legault Moïse, plumber
Masson L. George, laborer

St Ignace, *from* 265 *Carrière to* 185 *Robin, St Denis wards*

1 Sansouci Jos., quarryman
2 Mantha Hospice
Despatie David, foreman
4
5
6 Despatie Isaie, quarryman
7 Pelletier Mrs. Marie, wid Phil.
8 Vermette Cyrille, clerk
8a Guilbault George, carter
9 Dépatie Gédéas, barber
10
11 Saumure Etienne, quarryman
Charbonneau F., quarryman
12 Turcot Joseph, quarryman
13
15 Verdie Ed., quarryman
17 Girard Chas., quarryman
Girard Adolphe, clerk
19 Verdi Napoleon, laborer

Rivard st intersects

St Ignatius, *from* 7 *Water to* 70 *Lagauchetière, St Mary ward*

1 Patoine capt J. B., pilot
3 Goulet Moise, caretaker
5 Shortley William, watchman
5a Stewart John, engineer
7 Tierney Kirnes, laborer
7a Davidson Andrew, laborer
9 Gauthier Mrs. L., wid J. B.
11 Kavanagh Wm., storeman
13 Leathead Frs., storeman
17 Roy Ferdinand, carter
19 Robert Thomas, laborer

Notre Dame st intersects

27 Bois Jos., laborer
27a Houlet Jules, wood inspector
29 Anderson John, ship carpenter
29a Delaney Mrs. C., wid Dan.
31 Robitaille Mrs. F., wid Jos.
31a Simard Henri, roofer
83 Dumont Michel, stonecutter
33a Ratelle Alfred, laborer
35 Trudel Ferdinand, mason
35a Sandilands Mrs. H., wid Wm.
36 Lamer Jos., policeman
37 Phillips Chs. D., storeman
37a Chale George, cooper

Bishop lane begins

41 Girard Joseph, butcher
42 Paquin C. N., clerk

Craig st intersects

46 Barrette Art., rubber factory
48 Forest Azarie, joiner
48½ Cowan John, laborer
50 Belanger Mrs. E., wid Jos.
52 Drummond Mrs., wid
53 Beauvais Alderic, foreman
Gallpeau Joseph, laborer
53½ Cromwell John, clerk
54 Mercier Horace, policeman
54½ Pairi Frederic, laborer
55 Chevalier Cyrille, carter
56 Pepin Andre, laborer
57 Carignan Frs., carpenter
57½ Cumplon Mrs. H., wid Dr.
Cooper Geo., laborer
Versaille Miss, r
Gratton Ant., laborer, r
58 Nevière Casimir, laborer
58½ Volkert W. C., storeman
59 St Arnaud Jos., laborer, r
Lasnblonnière Ed., laborer
Trudel Max., laborer
59½ Leclair Geo., trader, r
Paquette Geo., laborer, r
McKenzie Robert, r
Duncan James, machinist
60 Chenette Alph., laborer
Brulé Xavier, storeman
61 Rochette Mrs. C., wid E.
62 Fortin Joseph, laborer
63 Hinton Robert, carpenter
64 Legault Jos., storeman
Legault J. Bte, storeman
66 Trudel Théodore, laborer
68 Almeras Louis, clerk
Fillon Mrs Frederick
70 Trudel Daniel, bookbinder
72 Dorval Elzéar, motorman
79 Lemay Ed., laborer, r
Bisson Miss A., dressmaker
Aspell Ths., laborer
Collins Maurice, moulder, r

St James, *from the Court house St Gabriel, to Dominion, Centre West and St Antoine wards*

4 McCarthy T. J., restaurant
7
8 Racette Alphonse, barber

St Gabriel st intersects

11 Théoret C., law bookseller
12 Fortin Edouard, hotelkeeper
13 Est Bruyère, G. N. Monce, ins
Est Masson, G. N. Monce, ins
Masson J. L., G., M.D.
Marthineau Victor, advocate
Kelly Wm., caretaker
15 Simard & Simard, notaries
Cercle des Notaires.—Dean pres; A. Bouchard, secy
Bilodeau & Renaud, accountants
Bissonnette J. B., advocate
Renaud & Boissonnault, advocates
Bouchard Amédée, sec. Bd of Notaries
Daoust O., bailiff
Boudreault J. B., advocate
Ladouceur E. A. B., advocate
David Jos. H., advocate
Meunier & Meunier, advocates
Renaud C. F. P., notary
Peterson Fred., caretaker
16 Champagne Chs. L., advocate
Gaudet & Gaudet, advocates
Jasmin V. T., advocate
Goyette O. A., advocate
Touchette G., LL.B., notary
Globensky Jules, real est agent
Dagenais J. J. A., collector
Girouard J. H., advocate
Brossard Arthur, advocate
Brossard Moise
Prouix W. J., notary
Goyer Ed., speculator
Landry J. A., notary
Hubert L. J. R., LL.B.
Plourde Geo. H., advocate
Sanche H., LL.L., advocate
Roy A. V., mining and engineer
Dufresne Charles, caretaker
17 Cedras J. L., advocate
Mount Wm. E.
18 Adam, Mathieu & Mathieu, advocates
Jeannotte Hormisdas, Q.C.
Sharpe C. A.
Fillon Mrs. E., wid J. B., caretaker
20 Drolet & Alarie, ins agents
Beaulieu J. A., advocate
Gauthier A. E., gen agent
St Denis A. J. H., notary
Forget Despatie, architect
25 Desjardins Mag., advocate
Martin Gilb, real estate
Barré Mrs. Alfred, proof-r
Dorval Phillipe L., barrister
Poitras J. W., advocate
Buckler W. J., engineer
26 Trust and Loan Co. of Can
colonel L. Edye, comm
Edye colonel L., com
Trust & Loan Co. of Can
Cadieux L. A., accountant
Trust & Loan Co.
Trihey Thos. F., insp Trust Loan Co. of Canada
St Pierre, Pélissier & Wilkie, advocates
Sheppard Wm., caretaker
30 Chapleau Sir Adolphe, advocate
Brunet Joseph, contractor
Lafleur F. B., mntr

Estate Mrs. de Beaujeu, Fran
stevens, manager
Brunet D. W. & A. E., deben
ture brokers
Brunet Henri, accountant
Brunet D. W., manager L
Chemin de Fer de Colonisa
tion de Montfort
Le Chemin de Fer de Colonisa
tion de Montfort et Gatineau
J. Brunet, pres.; E. Porcher
on vice-pres.; D. W. Brunet,
manager
Angers, deLorimier & Godin,
advocates
Pepin & Normandin, notaries
Hétu & Lacasse, notaries
Rousseau J. G., accountant
Pelletierfeuille E. Lef., Q.C.
Crédit Foncier Franco-Canadien, M. Chevalier, gen manager; T. R. Nelson, secy
Brunet Arthur, debenture broker
Biron Edouard, law student
Millette Adélard, law student
Lafferte Eusèbe, notary
Lamothe, Trudel & Trudel, advocates
La Minerve and Le Monde Canadien, hon. G. A. Nantel, proprietor
St Armand F. Xavier, bailiff S.C
Prefontaine A., architect
Prefontaine Isaie, agent
Fournier J. O., advocate
Duclos Joseph, gen agent
Dupuis, Leduc & Bourque, civil engineers
Poirier A. E., advocate
Lavallée C. A., notary
Forget Napoleon, caretaker
Mongeau J. M. V., real est agt
Durand N., B.C.L., advocate
Roberge A., real estate agent
Bergeant Mrs. Denise, wid H., prop Restaurant Français

St Lambert st intersects

Vallée & Poulin, Queen's restaurant
Poitras Jos., prop Little Windsor
National Detective agency, J. Gladu
Langlois, Plante & Co., restaurant
Beauchamp & Bruchesi, advocates
Florinaz Francis, bailiff
Laviere & Goyette, notaries
Beerres Gaspard, accountant
Beerres P., accountant
Brunet Alfred
Paré Geo., estate agent
Bibillard Stanislas, account'nt
Terrance Miss L., secretary
Barthieau & Dolfausse, advocates
Pagnuelo Wilbrod, advocate
Laisse Eustache, notary
Lamelin & Huot, architects
Belanger Leandre, notary
Forbes Jas., caretaker
Phillips H. S., & Co., commission merchants 74
Poupier J., caretaker
Association protectrice de Bienfaisance, L. J. Belanger, pres.; N. Marleau, sec.
Morris L., real estate
Lagneron J. H., advocate
Lavoie J. H., accountant and financial agent 76
Beauhiers C. E. L., & Fils, real estate

Estate Mrs. de Beaujeu, Franz Stevens, manager
Brunet D. W. & A. E., debenture brokers
Brunet Henri, accountant
Brunet D. W., manager Le Chemin de Fer de Colonization de Montfort
Le Chemin de Fer de Colonization de Montfort et Gatineau, J. Brunet, pres.; E. Porcheron vice-pres.; D. W. Brunet, manager
Angers, deLorimier & Godin, advocates
Pepin & Normandin, notaries
Beaudry & Lacasse, notaries
Mousseau J. G., accountant
Delfelefeuille E. Lef., Q.C.
Credit Foncier Franco-Canadien, M. Chevalier, gen manager; T. R. Nelson, secy
Brunet Arthur, debenture broker
Bibaud Edouard, law student
Millette Adélard, law student
Lafleurte Eusebe, notary
Lamothe, Trudel & Trudel, advocates
La Minerve and Le Monde Canadien, hon. G. A. Nantel, proprietor
St Arnaud F. Xavier, bailiff S.C
Prefontaine A., architect
Prefontaine Isaie, agent
Fournier J. O., advocate
Duclos Joseph, gen agent
Dupuis, Leduc & Bourque, civil engineers
Perrier A. E., advocate
Lavelle C. A., notary
Forget Napoleon, caretaker
Mongeau J. M. V., real est agt
Durand N., B.C.L., advocate
Roberge A., real estate agent
Bongeant Mrs. Denise, wid H., prop Restaurant Français

St Lambert st intersects

Vallée & Poulin, Queen's restaurant
Pontras Jos., prop Little Windsor
National Detective agency, J. Gladu
Langlois, Plante & Co., restaurant
Beauchamp & Bruchesi, advocates
Morinaz Francis, bailiff
Cadere & Goyette, notaries
Desserres Gaspard, accountant
Desserres P., accountant
Brunet Alfred
Ross Geo., estate agent
Robillard Stanislas, account'nt
Lafrance Miss L., secretary
Barthieau & Delfausse, advocates
Desmarais Wilbrod, advocate
Labbe Eustache, notary
Lamelin & Huot, architects
Lemanger Leandre, notary
Charles Jas., caretaker

Phillips H. S., & Co., commission merchants
Poirier J., caretaker
Association protectrice de Bienfaisance, L. J. Belanger, pres.; N. Marleau, sec.
Morris L., real estate
Cameron J. H., advocate
Barrette J. B., accountant and financial agent
Beaubiers C. E. L., & Fils, real estate

62 Guilbault Raoul, advocate
Desjardins Art., advocate
Dumouchel J., accountant
Dumouchel & Dumouchel, notaries
Howes John, caretaker
63 Pont Jos., restaurant
65 Bastien & Freres, general agts
66 Leblanc hon. P. E., advocate
Pauze J. X., C. C. S.
Laberge F. Chs., civil engineer
Cleroux Adrien, caretaker
Guertin C. A., advocate
Corbeil Léon L., advocate
67 Tranchemontagne C. X., imptr
Brymner Wm., artist
Rosenberg C., dry goods and smallwares
The Canada Clothing Mfg. Co.
68 Marion J. P., notary
Lonergan James, notary
Lanctot Mrs. C., wid Pierre
Grand Trunk Railw'y solicitor's office, A. E. Beckett
Beckett A. E., advocate
69 Marcotte Frères, auctioneers
70 Cholette H. A., advocate
David Alphonse, advocate
St Germain F., real estate agt
Beauregard Henri, clerk
Rivest J. Antoine, real estate
Estate Joel Leduc, F. St Germain, administrator
Estate F. X. Beaudry, F. St Germain, administrator
Laroso L. F., real estate agent
DeMalsonneuve Chas., laborer
Riendeau J. B. A., notary
Turcotte Olivier, bricklayer
71a La Presse, T. Berthiaume, prop
The Montreal Photo Engraving Co., D. Lapointe, mngr
La Presse, photo engraving department
White A. J., & Co., pat medicines, Frank Cooper, manager
Cooper F., manager for A. J. White & Co.
73 Trempe J. O., mnfrs' agent
Desbarats & Co., engravers, printers and publishers
Desbarats Advertising Agency, The E.
Montreal Printers' Supply Ag'y
Caldecott, Burton & Spence, J. O. Trempe, agent
Perrault Printing Co., David Seath, pres., J. B. Lapointe, secy
Seath David, pres. Perrault Printing Co.
Montreal Printers' Supply agency, N. P. Lamoureux, manager
Union Bowling Co., of Montreal, Ltd., Jos. Boulard, manager
Prevost L. A., agent for E. & S. Currie and the Irving Umbrella Co., Toronto
Smith C. Howard, mnfrs agent
L'Union Franco-Canadienne, Gustave Lamothe, pres., L. G. Robillard, general sect.; Dr. S. Boucher, manager
74 Moffatt G. U., advocate
Perreault J. B., bailiff
Asselin Miss Aurelie
Lafontaine & Robillard, bailiffs
Jodoin, Jodoin & Jodoin, advocates
Choquette Emery, banker
Desrosiers L. J., banker
76 Alliance Nationale, H. Laporte, pres; L. J. D. Papineau, secy
Bastien Eug. C., notary
76 Monette Geo., accountant
Jodoin M., accountant
Dumesnil L. A., notary
Bastien, Bergeron & Cousineau, advocates
77 La Patrie, La Patrie Publishing Co., props
Le Cultivateur, L. J. Tarte & Bro., props
Langlois G., journalist
78 Everett's restaurant
80 O'Brien W., restaurant
83 Marcotte J. M., accountant
Chambre de Commerce, hon. A. Desjardins, pres.
Montreal Street Railway ticket office
Compagnie de Téléphone des Marchands, A. S. Hamelin, pres.
Marcotte J. B., accountant
Dominion Ice Co., G. de Trois Maisons, manager
84 Arcand J. Bte., restaurant
85 Bury Edgar, agent
Bury Geo.
Davis Z., & Co., cigar mnfrs
Gagnon J. A., mnfrs' agent
Bulman J. A. P., architect
Quirk E. P., civil engineer
Rudolphe Alfred, mnfrs' agent
McLaughlin James, caretaker
Birzer Solomon, tailor
Rowell Richard J., merchant
Greuler Miss J., dancing school
87 Wilson Lawrence A., & Co., wine merchants
88 Vissiere Emile, restaurant
89 Victor' Restaurant
90 Galt Wm., lithographer
Tranchat B., lithographer
Booth Wm., engraver
Normandin E., banker
Dorval M. J. A., notary
Pinsonnault Alexandre, tailor
Contractors' Liberal Club
92 Potter & Morin, auctioneers
93 La Banque du Peuple, Jacques Greuler, pres; Ovide Dufresne, jun., manager

BANQUE DU PEUPLE CHAMBERS

1st Floor

97 Olivier J. H., notary
Demers & DeLorimier, advocates
Demers Joseph, advocate
Vincent & Dufresne, civil engineers
Guimond Jos. G., real estate
Armstrong Chas. N., gen mngr Atlantic & Lake Superior Ry.
Atlantic and Lake Superior Railway, hon J. R. Thibaudeau, pres; C. N. Armstrong, manager, Edgar N. Armstrong, sec.
L'Assomption Ry. Co., L'Epiphanie & L'Assomption Ry., A. C. Wurtele, secretary and general manager
Montreal Bridge Co., Henry Hogan, pres; C. N. Armstrong, managing director; A. C. Wurtele, secy.-treas
Shirley L. H., civil engineer
Armstrong C. J., civil engineer
Dufresne Ovide, gen agent

2nd Floor

National Trading Stamp Co., Reiss & Kaufman, mngrs
Gendron A., architect
Larochelle M. G., advocate and recorder of St Henry

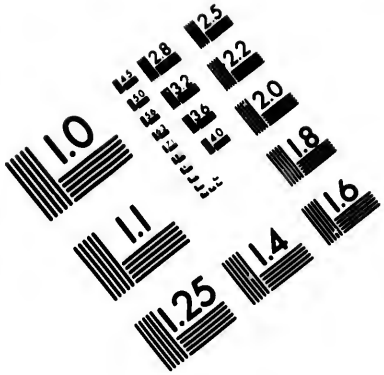

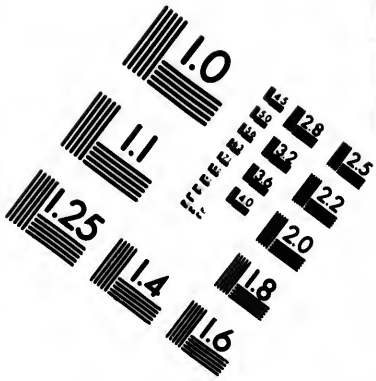

IMAGE EVALUATION TEST TARGET (MT-3)

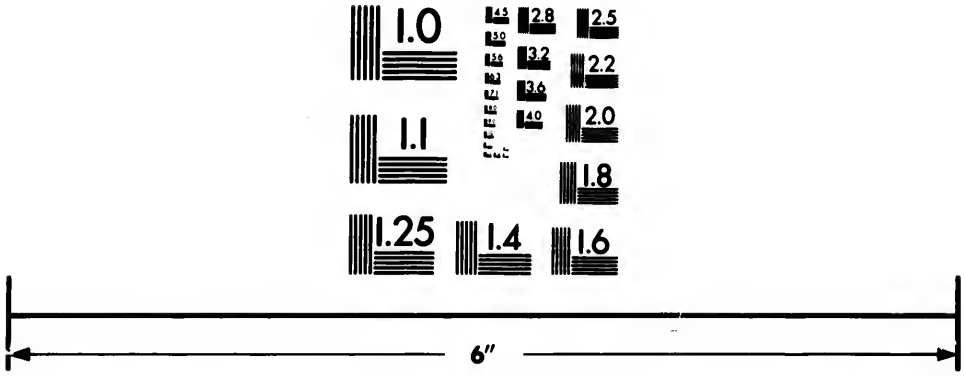

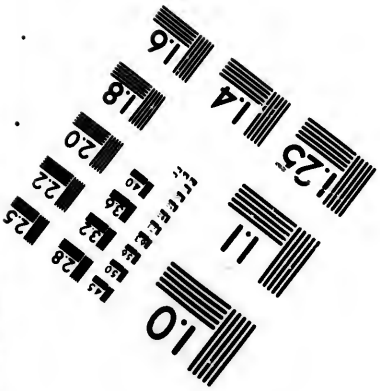

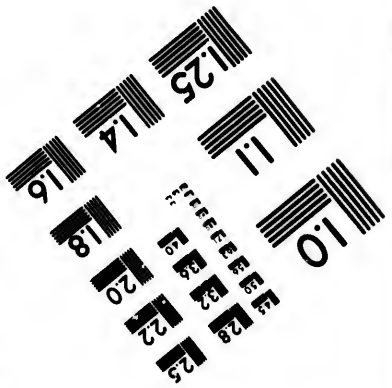

Photographic Sciences Corporation

23 WEST MAIN STREET
WEBSTER, N.Y. 14580
(716) 872-4503

97 Mutual Reserve Fund Life Association, D. Z. Bessette, manager
United States Watch Co., Reiss & Kaufman
Papineau, Morin, MacKay & Fiset, notaries
DesRivières Rodolphe, advocate
DesRivières L. J., com agency
Cass Asbestos Mining Co., J.H. S. Cass, manager
Bachand L. E., bailiff

3rd Floor

Brown P. E., real estate agent
Brien & Edge, notaries
Dorais & Dorais, advocates
DeMartigny & DeMartigny, advocates
Dorais L. T., agent
Morgan E. A. D., B.C.L., advocate
Kent & Turcotte, accountants
Consulate of Italy, Com. G. Solimbergo, consul general
Internoscia Jerome, M.A., B.C.L., attaché to the Italian consulate

4th Floor

Beaudry J. R. F., LL.B., notary
Geoffrion & Dorion, advocates
Geoffrion L. P., advocate
Fortin & Laurendeau, advocates
Roy F. X., advocate

5th Floor

Bazin Adolphe, advocate
Primeau & Coderre, advocates
Cadieux Jos., surveyor
Carroll M. D., real estate agt
Houle M., agent
Léonard & Laporte, advocates
Montagnard skating rink, H.A. Robert, president; T. Dubreuil, sec.-treasurer
Le Signal, T. Dubreuil, mngr
Bernier & Brodeur, architects
Monette G. A., architect
The North Western Live Stock Co., Arthur Yale and T. Dubreuil, props
Withers Frank, com merchant
Dubreuil Treflé, accountant
Baker W. A., advocate
Garand & Bourgeois, notaries
Mignault P. B., Q.C., advocate
L'Association Athlétique d'Amateurs "Le Montagnard"
Sénécal J. D. A., accountant
Gravel Jules E., accountant
Parent Bros., house and land agents
McLean B. C., advocate
Fournier Chris., caretaker

99 Consulat Général de Franco, M. Kleczkowski, consul général
Duchastel de Montrouge L. consul chargé de la Chancellerie; vicomte R. de Saint Phalle, attaché au consulat général
Fortier H. Adélard, law student
Rainville H. B., law student
Dandurand, Brodeur & Boyer, advocates
Falbord H. Robert, architect
Grenier & Curran, advocates
La Banque Nationale, L. DeGuise, manager
Thérialult Wilfrod H., janitor
Deschenes E., clerk

IMPERIAL BUILDING

Ground Floor

107 Imperial Insurance Co. Ltd., of London, Gilbert R. Kearley, resident manager
Lemay E. H., lumber merchant
Assurance Impériale de Londres, Angleterre, Jos. Laurin, city agent
Banque d'Hochelaga, F. X. St Charles, president; M. J. A. Prendergast, gen manager
Canadian Mutual Loan & Investment Co., J. M. Kirk, sec treas
Corcoran F. J., cigar stand

1st Floor

Mercantile Agency, R. G. Dun & Co., proprietors
Hiam George C., ins broker
Resther J. B., & Fils, architects
Estate J. A. Massue, J. Z. Resther, administrator
Crépeau O., LL.B., notary, etc.
Bagg R. Stanley, B.C.L., advocate
Bellew Henry C., ins broker
Beaudoin P. A., LL.B., M.A., notary

2nd Floor

Coutlée & Lamarche, notaries and commissioners
Tourville Lumber Mills Co., Rodol. Tourville, pres & mgr
Cruickshank & Cruickshank, advocates
Cumberland Railway & Coal Co., H. R. Drummond, sec.
Dominion Adjustment Bureau, Chas. D. Hanson and J. Kennedy, props
Hanson & Kennedy, com mrchts and mnfrs' agents
Chaussé Chas., architect
Bartlett E. T., real estate & financial agent

3rd Floor

Montreal Loan & Investment Co., W. H. McCarthy, mngr
Kirby James, Q.C., LL.D., D.C.L.
Morin & Co., merchants
McDonald John, accountant
Radford F. W., accountant, auditor and trustee
Kittson G. R. W., notary
Kittson E. A. W., real estate
Leclair J. H., land surveyor
Beaudry J. A. U., civil engineer
Lebeuf Calixte, advocate
Reddy & Reddy, notaries
Lanctot P., advocate

4th Floor

McCaw Wm., inspector of agencies and special agent for the Mutual Life Insurance Co. of New York
Smyth W. Oswald, advocate
Pringle T., & Son, hydraulic & mechanical engineer
Imperial Bridge and Iron works, A. Rousseau, propr
Hunter H. S., notary
Larivière P. A., real est agent
Three Rivers Iron works, Jas. Stubbs, manager
Charlebois Alph., contractor
Mutual Life Ins. Co. (The), F. Brown, manager
Duff J. M. M., chartered acct
McNamee & Mann, contractors
Kensington Land Co., J. F. Reddy, sec treas
Pringle T., & Son, hydraulic & mechanical engineers
Mount Royal Park Incline Co., Ltd., W. G. Turner sec. treas

5th Floor

Labadie Adolphe, notary
Labadie Alph., real estate
McGillis R. A., agent
Rousseau Chas., broker
Montreal Water & Power
A. Carvell, sec
Crankshaw J., advocate
Vanier J. Emile, civil en
Armstrong L., D.C.L., ad
McCormick & Claxton, cates

6th Floor

Sipling Joseph, bailiff S.
Davison J. Duncan, com
McDonald G. S., barris
Cattanach Miss E., typ
Cameron Dun, adv spec
Saxe & Archibald, archit
McArthur J. H., advocat
Frost Henry, accountant
Patton J. F., mnfrs agt
Whitehead D. R., mnfrs
White Jos., publisher
Morin & Co., com mer
and agents for J. P.
& Sons, Ltd
Smith Edwin, caretaker

109 Bank of Montreal, Right Lord Strathcona & Royal, president; Clouston, gen manager

110 Cushing, Dunton & B notaries
Burdon Thos. W., accou
Estate John Smardon, W. Burdon, manager
Wilson Samuel, caretak

113 Bank of Montreal Savings department

114 McLennan & Fair, notar
Phœnix Ins. Co., of Har
t'onn., J. W. Tatley, ma

116 Alley F. R., real estate

118 Le Restaurant Francais, Duperrouzel, prop.

120 Hillman E. W., St James house

122 Hirsch M., dealer in toba
Jacobs Arch., tobacconis

124 Boston & Maine RR. mand Lalonde, agent
Pickeu J. B., & Co., bro

126 Ætna Life Insurance C Hartford, Conn., T. H. C mas, manager Eastern ada branch
Morris John, real estate

127 Post Office. A. Dansereau, master; J. L. Palmer, Post Office Despatch br W. H. A. Eckhardt, genl i Intendent
Post Office Delivery bran Roudeau, in charge
Post Office Money Orde Savings Bank branch, Foreign Money Order H. A. Bourret, sen. cle
Post Office Registration br A. Larose, chief clerk
Post Office Carriers br E. Chagnon, supt
Enquiry Office, P. O., L. Mayer, in charge
Post Office Postage and office, Mrs. John Fish
Post Office Inspector's o W. Bain, P. O. Inspect Nelligan and J. A. M assistant Inspr.
Customs Postal Parcel Br J. Sorley in charge

128 Richelieu & Ontario Nav Co., H. Foster Chaf senger agent; F. P. S ticket agent

Fr. Xavier at Intersects

P.R. Ticket Office, W. F. Egg, city passenger agent
ket of Nova Scotia, F. Kennedy, manager
ilton & Chambers, advocates
ndal P., advocate
ley W. H., & Co., brokers
den Electric Co., W. A. Davis, mngr
Caput Frères, comm agency
yd John A., hon secretary Liberal Conservative club
ok Lawrence Hall bar
ana Importing Co.
chenthaler J., cigars
Travelers Life & Accident Ins. Co. of Hartford, Conn., Frank P. Parkins, chief agent
Parkins Frank P., chief agent Travelers' Life & Accident Ins. Co., of Hartford, Conn.
Grand Trunk Railway System Ticket office, W. H. Chancey, ticket agent
Compagnie Générale Transatlantique, New York und Harre
Allan Line of Steamers
Hamburg-American Packet Co., W. H. Clancey, agent
Quebec & Lake St John Ry. ticket office
Cook Thos., & Sons, tourist and excursion agency, W. H. Clancey, agent
Delaware & Hudson Ry. Co., W. H., Clancey, ticket agent
Anchor Line of steamships, W. H. Clancey, agent
Central Vermont Railroad Co., A. C. Stonegrave, Can. freight and passenger agent
Atchison, Topeka & Santa Fé Railway, D. W. Hatch, travelling agent
Canadian Railway Accident Insurance Co., S. J. Callaghan, dist manager
Colman hon. F. E., advocate
Fisher Charles, real estate agt
Cameron J. D., advocate
Weir W. A., advocate
Marsan G. A., advocate
Williams Samuel, caretaker
St Lawrence hall, H. Hogan, proprietor
Montgomery S., manager
Crites W. P., clerk
Brown W. H., chief clerk
Morissette George E., clerk
Cocks James, clerk
Palino A. E., news stand
Thompson W. H., cashier
Blue Farm office, Henry Hogan, prop
McColl Miss, housekeeper
O'Neill P., head waiter
Riley Frank, bartender

Barbers at St Lawrence hall

Thompson A., of Thompson & Savage
Lonergan M. S., advocate
Marceau Edward, C. E.
Bromley Walter, C. E., M.P.
McAllen Henry, of G. Goulding & Son
Gardine S., Dominion Dyewood and Chemical Co.
Waterman Isaac, Imperial Oil Co.
Slater A. J., of Slater Bros.
Turtele hon. judge
Bank of British North America, H. Stikeman, gen manager

Fr. Xavier st intersects

P.R. Ticket Office, W. F. Egg, city passenger agent
Bank of Nova Scotia, F. Kennedy, manager
Allen & Chambers, advocates
Amiot P., advocate
Angier W. H., & Co., brokers
Anglo-Canadian Electric Co., W. A. Davis, mngr
Angus Frères, comm agency
Archibald John A., hon secretary Liberal Conservative club
St Lawrence Hall bar
Arpana Importing Co.
Aschenthaler J., cigars
Travelers Life & Accident Ins. Co. of Hartford, Conn., Frank F. Parkins, chief agent
Atkins Frank F., chief agent Travelers' Life & Accident Ins. Co., of Hartford, Conn.
Grand Trunk Railway System Ticket office, W. H. Clancey, ticket agent
Compagnie Générale Transatlantique, New York and Havre
Atlas Line of Steamers
Hamburg-American Packet Co., W. H. Clancey, agent
Quebec & Lake St John Ry. ticket office
Cook Thos., & Sons, tourist and excursion agency, W. H. Clancey, agent
Delaware & Hudson Ry. Co., W. H. Clancey, ticket agent
Anchor Line of steamships, W. H. Clancey, agent
Central Vermont Railroad Co., A. C. Stonegrave, Can. freight and passenger agent
Atchison, Topeka & Santa Fé Railway, D. W. Hatch, traveling agent
Canadian Railway Accident Insurance Co., S. J. Callaghan, dist manager
Bauman hon. F. E., advocate
Fisher Charles, real estate agt
Cameron J. D., advocate
Weir W. A., advocate
Marsan G. A., advocate
Williams Samuel, caretaker
St Lawrence hall, H. Hogan, proprietor
Montgomery S., manager
Crites W. P., clerk
Brown W. H., chief clerk
Morissette George E., clerk
Cocks James, clerk
Pinno A. E., news stand
Thompson W. H., cashier
Side Farm office, Henry Hogan, prop
McCell Miss, housekeeper
O'Neill P., head waiter
Riley Frank, bartender

Orders at St Lawrence hall

Thompson A., of Thompson & Savage
Lonergan M. S., advocate
Macaean Edward, C. E.
Chanley Walter, C. E., M.P.
McAllen Henry, of G. Goulding & Son
Gardine S., Dominion Dyewood and Chemical Co.
Waterman Isaac, Imperial Oil Co.
Slater A. J., of Slater Bros.
Curtele hon. judge
Bank of British North America, H. Stikeman, gen manager

140 Penfold J., local manager
141 Herald Publishing Co. (The)
143 Canadian Government Railway System, J. B. Lambkin, dist pass agent; Thos. H. Blair, city passenger agent
Bamford & Sheridan, real estate and financial agents
Sun Fire Insurance Office, Jas. P. Bamford, local manager
145 Gauthier Thos., accountant
Amherst Park Land Co., C. C. E. Routhillier, sec treas
Carrier, Laine & Co., engineers, John T. Dwyer, agent
146 Mawley Geo. E., manfrs' agent
Millard H. R., watch materials
Richards J. L., agent for J. L. McIntyre
Shortley Engraving & Publishing Co.
McIntyre J. L., mnfrs agent
Walker J. H., & Son, wood eng
Penniston Geo., caretaker
147 Mainwaring R. A., estate agent
Doucet R. Pothier, manager for R. A. Mainwaring
148 Gibb & Co., merchant tailors
149 Cochenthaler M., watchmaker
151 Smith R. Wilson, inv broker
Insurance and Finance Chron.
Roy & Content, architects
Union Mutual Life Ins Co., Walter I. Joseph, manager
Atwater, Duclos & Mackie, advocates
Munn E., architect & valuator
Dubreuil Alph., architect
Barnard Edmund, advocate
Skaife Lewis, contractor
McCarthy J. M., B.A., civil engineer
Sharswood Wm. F.
International Hydraulic Co.
153 Banque Ville Marie, W. Weir, president; E. Lichtenhein, vice-president; F. Lemieux, chief acct
154 Freeman A., & Co., restaurant
156 Freeman's restaurant, ladies' dining-room

STANDARD BUILDING

Ground Floor

157 Alliance Assurance Company, P. M. Wickham, manager for Canada
Robillard Adolphe, fire ins broker
Imperial Bank of Canada, Thc, J. A. Richardson, mngr

1st Floor.

Standard Life Assurance Co. J. Hutton Balfour, supt; W. M. Ramsay, manager
Marler & Cameron, notaries
Finley Samuel
Watson A. G.

2nd Floor.

Equitable Life Assurance Society of United States, Sergent P. Stearns, manager; R. Fielder, cashier
Scholfield Edmond, ins broker
LaFerrière P., ins inspector
Baxter James, banker

3rd Floor.

Macintosh & Hyde, accountants
Robertson, Fleet & Falconer, advocates
Baynes O'Hara, B.C.L., notary
Goold R. R., real estate and financial broker
Fry & Clerk, notaries

4th Floor.

157 Lyman A. C., notary
Robertson Andrew, & Sons, insurance brokers
Estate late Andrew Robertson
Warnecke Carl, real estate agt and investment broker
De Lanaudière C. T., advocate
163 The Star, Graham & Co., props
Abbott John B., advocate
Mullin Miss Lily, clipping bureau
St Louis Arthur, architect and valuator and real estate agt
165 Clapperton Wm., & Co., thread mnfrs, Wm. Wright, mngr

St John st ends

169 Bishop Engraving & Printing Co. (limited)
171 Journal of Commerce, M. S. Foley, prop and editor
173 Hyman S., tobacconist
174 Thomas R.K., real estate agent
175 Smith Oliver, storeman
176 Assistant Receiver General's office, E. J. Barbeau, asst receiver general
Montreal City and District Savings bank, Henri Barbeau, manager, Lespérance A. P., inspector, Quesnel J. A., accountant
177 Tooke R. J., gents' furnishings
178 Brown W. Godbee, real estate agent
McMann F., & Son, real estate
Battersby D., steamship agt
La Compagnie Générale Transatlantique

SAVINGS BANK BUILDING

1st Floor

180 United States Life Insurance Co., L. A. Stewart, manager
Federal Life Assurance Co., H. R. Popham, gen mgr for P.Q.
Blachford Henry, financial & general agent
Reliance Loan & Savings Co., H. Blachford, manager
London Guarantee & Accident Insurance Co., Gwilt & Christmas, gen agents P.Q.
Taché Louis H., advocate
Staducona W.L. & P.Co., L. H. Taché, managing director
Poindron A., French mnfrs agt, crockery glassware, china, etc.
Bellemare Raphaël
Lighthall & Harwood, advo'ts
Dartnell E. F., mnfrs' agent
Ross H. J., accountant and agent for Canadian Mutual Loan and Investment Co.
Falardeau Chas. B., manager Canada Industrial Co.

2nd Floor

McDonnell C. A., accountant
Montreal-London Gold & Silver Development Co., Ltd., W. Strachan, pres, T. James Claxton, secretary
Claxton T. James, secretary Montreal-London Gold & Silver Development Co., Ltd.
Estate Victor Beaudry, C. P. Raymond, manager
Haynes T. C., com mercht
Taylor John, Railway Supply agency
Molson H. Markland
Reynolds P., supt City and District Bank chambers

3rd Floor

Warren R., collecting agent

180 Cloran H. J., advocate
Curot M. J., real estate and ins
Tasker James, accountant
Belgian Syndicate, Comptoir Belgo-Canadien, C. I. DeSola, manager
Belgian Consul, Jesse Joseph
Joseph Jesse, Belgian consul
Raynes Chas., advocate
Montreal Turnpike Trust
Roy J. E., bookkeeper
Gauthier L. Z., architect and valuator
Guerin M.
Yukon Co., of Montreal, Ltd., hon. James J. Guerin, pres; John M. Guerin, secy
Doherty, Sicotte & Barnard, advocates
Sicotte & Barnard, advocates
Robert's Counting house, Ant. Robert, prop

4th Floor

Colonial Mutual Life association, E. A. Baynes, gen mngr and secy
Casgrain J. P. B., civil engineer and land surveyor
Macfarlane J. Duncan, & Co., mnfrs' agents and importers
North American Life Assr. Co., C. Ault, M.D., and T. G. McConkey, managers
Ault & McConkey, managers
Massy G. H., civil engineer
Patton J. N., civil engineer and prov land surveyor
Doherty hon M.
Doherty M. J., accountant
Doran Wm. E., architect
Ohlen Emmanuel, exporter
St Jean Casimir, architect
Olive W. H.
Campbell George, ins agent
Elliatrault J. H., com agent
Macdonald C. de B.
Sigouin A. M., architect

181 Simpson J. Cradock, & Co., rea estate, insurance and financia agents, publishers of The Real Estate Record
Dominion Burglary Guarantee Co., Chas. W. Hagar, general manager; C. O. Labelle, special agent
Watkins Automatic Fire Alarm, The, Chas. W. Hagar, manager
Advance Messenger Service, The, Chs. W. Hagar, mngr
Guardian Fire & Life Assur. Co., ltd., E. P. Heaton, mngr
Citizens Insurance Co., of Can
Watt S. A. A., cashier The Guardian Insurance Co., secy-treas Toronto Suburban Street Railway Co., Ltd.
Foster, Martin & Girouard, advocates
Davidson & Ritchie, advocates
Hyde J., chartered accountant
Hogle Arthur F., advocate
Keys Redmond, agent
Keys Wm., publisher
Acme Lithographing Co., F. Matthews, manager
McGoun & England, advocates and barristers
Hutchison & Wood, architects
Richardson Miss I. G., typewriter and stenographer

183 Temple building
Taylor Hydraulic Air Compressing Co., S. Carsley, pres; R. W. Sutherland, sec.

183 Carsley S., pres Taylor Hydraulic Air Compressing Co
Sutherland R. W., sec. Taylor Hydraulic Air Compressing Co
Taylor Homer, railway supplies, loans and real estate

Basement

185 Canadian Secret Service agency, George Haynes & K. P. McCaskill, joint managers
Wethey Edgar, hairdresser

Ground floor

Caledonian Ins. Co., of Edinburgh, Lansing Lewis, mngr
Lewis Lansing, mngr Caledonian Ins. Co
Identification Protective Co., The, of Canada, Ltd., G. I. Goddard, mgr
Ocean Accident and Guarantee Corporation, Ltd, of London, Rolland, Lyman & Barnett, gen mngrs for Canada
Carson John, ins agent
Clarkson J. B., mgr Temple bdg
Clarkson & Fair, trustees and accountants

First floor

Whelan J. P., jun., advocate
Hatchett Frank J., advocate
Cox Wm. H., notary
Blair & Laverty, advocates
Wells Geo., building supt
Pitts Jas. A., wholesale jeweller
Marson Bros., real estate agts
Marson S. C., bailiff S. C.
Topp & Duggan, advocates
Ruttven W. W., & Co., ins & financial agents
Reaside William
Carey Wire Sewing Machine Co.
Mills & Co., woollens
Smith, Markey & Montgomery, advocates

Second floor

Butler & Carmichael, advocates
Johnson, Hall & Donahue, advocates
Eaves Edmund, & Co., watches, clocks and jewellery
Stephens & Hutchins, advocates
Pearce H., jeweller, Birmingham, Eng., H. Pearce, jan., agent
Hall, Cross, Brown, Sharp & Cook, advocates
St Lawrence Litho & Pub. C., E. C. Currie, mngr
Currie E. C. mngr St Lawrence Litho & Pub. Co.
Warren Walter H., accountant
Leach David S., advocate
Ferguson John M., advocate
Beckham Hugh, real estate agt

Third floor

Morris & Holt, advocates
European Exporters' Association
Life Assn of Scotland, C. M. Holt, attorney
Cochrane Ranche Co., Ltd
Graham Miss, phonographic institute
Urquhart & Wright, official court stenographers
Landry J. P., advocate
Macmaster & Maclennan, advocates
Dominion Wire Mnfg. Co. (limited), Jas. Cooper, pres

185 Auerbach Z., & Co., mnfrs and Importers
Harvey A. E., B.C.L., advo
Holland Alf. T., accountant
Cowan G. A., bldg supplies
Cowan Wm. & G.A., real e
Deneen & Fair, accountant

Fourth floor

Cox & Amos, architects
Ross Walter T., real estate
Montreal Rolling Mills
Andrew Allan, pres
Claggett C. C., & Co., ra supplies & com agents
Lasher L. S., mnfrs agent
Snowdon W. A., real estat
Snowdon C. C., real estate
Burrell John, real estate
Lakeside Gold Mining Co Rat Portage (Ltd.),
Walsh, agent (Ltd.),
Plante Edw., mnfrs agent
Walsh Thos. H., real e mines and investments
Dunlop A. F., architect
Lake Bros. Co., nurserym
Morang Geo. N., publishe
McEvoy Henry, agt
Evans Owen N., solicito patents
Peden Alex., mnfrs agent
Barnard Joseph, L.L.B.

Fifth floor

Morley J. H., real estate
Walsh T. H., real estate, ing and investment ag
Seymour & Co., importers general agents
Newman Frank W., & Co., merchants
Truell H. V., advocate
Garneau P., Fils & Cie., w sale dry goods, J. A. Fl son, manager
Chillas Geo., mnfrs agt
Haas W., ins and financia
Gordon P. D., & Co., fina
Rosamont Woollen Co., Henderson, agent
Henderson H. L., agt Rosa Woollen Co.
Jones A. G., barrister
Robinson H., genl agent
Bowden W. A., C. E.
Imperial agency, W. C. S prop
Morley John H., real est financial agt
Almonte Knitting Co., Mellis, agt
Quinn & Morrison, advoc

Sixth floor

Squire, Watson & Co., ware mnfrs agts
Fox Cutlery Co., S Watson & Co., agents
Painchaud J. Arthur, hard
Hodges John H., & Co., agents
Russel Hugh, iron, metals and church bells
Goad Chas. E., civil engi
Gray's Advertising agency A. Gray, mgr
Bishop Geo H., mnfrs ag
Lébourveau S. A., advoca
Haram Thos. W., caretak
187 Stewart S. T., supt Dom Express Co
Dominion Express Co., Stewart, supt; V. G Vickers, agent
Vickers V. G. R., agent Express Co.

Canada Life Assurance Co., W. Marling, manager; Per Marling, insp of agencies

Canada Life Building

Basement

Johnson C. R. G., fire ins
British American Assurance C
Manchester Fire Assurance C England
South J. H., & Son, Insuran
Western Assurance Co.
Quebec Fire Assurance Co.
Union Marine Assurance Co.
Canadian Bank of Commerce

First floor

Canada Life Assurance Co., W. Marling, mgr

Second floor

Hanson Bros., financial agents
Wells George, bldg supt. Can ada Life
Hanson & Ferguson, stoc brokers
York County Loan and Saving Co.
Reid R. G., contractor
Credit General du Canada

Third floor

Jacques Cartier Pulp and Paper Co., The
Walker Wm. J., mnfs' agent
Fetherstonhaugh & Co., patents
Lemoine H., real estate
Fetherstonhaugh Ed., & Co., brokers
Poucet & Phillips, notaries & commissioners
Wade E. D., real estate & mining agt
Lee Lyon T., & Co., financial agents
Benham E. W., real estate agt
Adams G. J., real estate

Fourth floor

Bremner H. J., railway contractor
Maltby H. L., secy treas P. P. J. & O. & G. Ry.
McGibbon, Casgrain, Ryan & Mitchell, advocates
Surveyer Edouard, advocate, with McGibbon, Casgrain, Ryan & Mitchell

Fifth floor

Buchan & Lamothe, advocates
Leach Wm. T., commissioner
Stanton O. W., real estate
Provident Savings Life Ass. society
Gormley Frank, oils & mill supplies
Glass Chas. E., ins & fin agent
Lemay W. B., lumber

Sixth floor

White A. L., & Co., mining
Weir & Hibbard, advocates
Robbins, Appleton & Co., gen agents
American Waltham Watch Co., Waltham, Mass., A. R. Harmon, mngr

Seventh floor

Drummond, McCall & Co.
Canada Iron Furnace Co. (Ltd).
Montreal Pipe Foundry Co., Ltd
Montreal Car Wheel Co.
Lachine Water Co.
Brown, Macrae & Herlot architects
Greene G. A., capitalist
Greene E. K., capitalist

Canada Life Assurance Co., J. W. Marling, manager; Percy Marling, insp of agencies
Canada Life Building
Basement
Johnson C. R. G., fire ins
British American Assurance Co.
Manchester Fire Assurance Co., England
North J. H., & Son, Insurance
Western Assurance Co.
Quebec Fire Assurance Co.
Union Marine Assurance Co.
Canadian Bank of Commerce
First floor
Canada Life Assurance Co., J. W., Marling, mgr
Second floor
Hanson Bros., financial agents
Wells George, bldg supt. Canada Life
Hanson & Ferguson, stock brokers
York County Loan and Savings Co.
Reid R. G., contractor
Credit General du Canada
Third floor
Jacques Cartier Pulp and Paper Co., The
Walker Wm, J., mnfs' agent
Fetherstonhaugh & Co., patents
Bronx J. H., real estate
Fetherstonhaugh Ed., & Co., brokers
Doucet & Phillips, notaries & commissioners
Wattle E. D., real estate & mining agt
Lee Lynn T, & Co., financial agents
Botham E. W., real estate agt
Adams G. J., real estate
Fourth floor
Beemer H. J., railway contractor
Maltby H. L., secy treas P. P. J. & O. & G. Ry.
McGibbon, Casgrain, Ryan & Mitchell, advocates
Surveyer Edouard, advocate, with McGibbon, Casgrain, Ryan & Mitchell
Fifth floor
Buchan & Lamothe, advocates
Leach Wm, T., commissioner
Stanton O. W., real estate
Provident Savings Life Ass. society
Gormley Frank, oils & mill supplies
Glass Chas. E., ins & fin agent
Lemay W. B., lumber
Sixth floor
White A. L., & Co., mining
Weir & Hibbard, advocates
Robbins, Appleton & Co., gen agents
American Waltham Watch Co., Waltham, Mass., A. R. Harmon, mngr
Seventh floor
Drummond, McCall & Co.
Canada Iron Furnace Co. (Ltd).
Montreal Pipe Foundry Co., Ltd
Montreal Car Wheel Co.
Dalhor Water Co.
Brown, Macvicar & Heriot architects
Greene G. A., capitalist
Greene E. K., capitalist

189 Durnford Geo., chartd accnt
Ross A. G., & Co., real estate and financial agents
Mount Royal Cemetery Co., Geo. Durnford, secretary
189 Anglo American Key Co., The Durnford George, chartered accountant
Mackay Institution for Protestant deaf mutes and the blind, G. Durnford, sec-treas
Society for the Prevention of Cruelty to Animals, G. Durnford, sec-treas
192 Carsley S., & Co. (Ltd.), gents' furnishings
198 Croil Jas., church agent
Durnford A. D., inspector of Molsons bank
Gardiner J. R., architect
Fowler Alex. G., architect
Shepherd R. W., mng director Ottawa River Nav. Co., winter office
Ottawa River Nav. Co., winter office, R. W. Shepherd, mng director
Dunwoody Andrew, caretaker
200 Molsons bank, F. Wolferstan Thomas, general manager; J. Elliot, manager Montreal branch; E. C. Pratt, asst mng
St Peter st intersects
204 Mechanics Institute Reading room and library, W. Hamilton, supt; Miss M. Stuart, asst
Laprairie Pressed Brick and Terra Cotta Co., Fred. Westbrook, secretary
Morrison T. A., & Co., contractors' supplies
Builders' Exchange, Jas. Simpson, pres.; C. T. Williams vice pres.; Geo. J. Sheppard, sec-treas
International Registry Co., Wm Mayne McCombe, manager
De Martigny R. L., real estate and investment broker
Rafter John A., real estate
Raylis James
Raylis Samuel M.
Davis Adolphe, consulting and contracting engineer
Globensky L. A., contractor
Savage Geo. A., accountant, trustee, etc.
Pyke John G., accountant and general broker
Wright & Son, architects
Hopkins J. W., architect
Tucker Henry, advocate
Gallagher Hugh, estate agent
Montreal Clearing house, W. Arthur Weir, B.A.Sc., mngr
Canadian Bankers' association, Arthur Weir, B.A.Sc., sec
Perry Alfred, fire commissioner
Montreal Cleaning and Mending Co., J. L. Bertrand, mngr
Bankers Section of The Montreal Board of Trade, Arthur Weir, B.A.Sc., sec-treas
Huston F., real estate
Protestant Hospital for the Insane, James Brown, secretary
Mercer Nathan, ins broker
Matthews Thos., caretaker
Leet Seth P., advocate
Great West Life Ass. Co., James Lyster, manager
People's Mutual Building Soc'y
Hutcheson R. B., notary public
Trenholme N. W., Q.C., advocate

204 McGee W. J., accountant
Swindlehurst A., advocate
205 Merchants Bank of Canada, George Hague and Thos. Fyshe, joint gen managers; J. S. Meredith, local manager
206 Ross Hugh, merchant tailor
207 Smith, Patterson & Co., wholesale jewellers, A. A. Abbott, manager
Porter And. T., manfrs agent
Goldstein B, & Co., wholesale tobacconists
Moore Patent Pocket Co. (The), John Moore, manager
Greene N. Hanson, A. M. Can, Soc. C. E., civil engineer, architect, hydraulic and sanitary engineer, land surveyor and solicitor of patents
Confederation Life Assn. of Canada, H. J. Johnston, manager
Morison Malcolm, mnfrs' agent
Bentlie J. Hugh, mnfrs' agent
Smith Jas. Seath, architect
Rochester Lamp Co, of Toronto, Henry Beattie, rep
Browne John Jas., & Son, real estate brokers
Inglis John M., & Co., mnfrs agents and com merchants
Hood J, Co. (The), importers
Clift & Pope, architects
Edwards J. Baker, M.D., public analyst
Lussier Alf. T., agent for E. Van Allen & Co.
Williams, Greene & Rome Co., (The), Ltd, shirt and collar mantrs J. Edgar Buchanan, representative
E. T. Corset Co., J. N. Dubrule, manager
McNaughton Duncan, agent
MacDonald J., & Co., woollens, H. Pluet, agent
Warmington J. N., mnfrs' agy
Home Companion Publishing Co., M. S. Mitchell, manager
British Importing Co., Joseph H. Jacob, manager
Jacob Joseph H., hon. sec. Sir John A. Macdonald club
Gagnon Frères, mercantile agy
Porter A. T., import commission
Bliss Alonzo O., Co. (The), patent medicines, G. W. Slaughter, manager
DeBonilla y Martel Eusebio, Spanish consul general
West James, mnfrs' agent
Vogel H. G., Co., Esty automatic sprinkler, P. H. Halley, mngr
Ligue Union Fraternelle, F. X. Desjardins, manager
Gervais Henri, caretaker
208 Morris A. E., tobacconist
209 Fraser, Vigor & Co., grocers
210 Hoyer L., tailor
Aberdeen Printing works, J. A. Strang, prop
Moncel J. P., society badges
Clark Jas. T., underwear, hosiery, gloves and knitted goods, wholesale and retail
Creed W. H., caretaker
212 Betts E., lunch counter and restaurant
213 Nordheimer A. & S., office
Canadian Foreign Music Co. (The), successors to Lindsay-Nordheimer Co., sheet music, music books, band & orchestra instruments and musical merchandise, Charles Culross, manager

214 Walker Alex., & Bro., com merchants
Sjostedt Ernest A., M. E., metallurgical engineer and assayer
Robert & Co., mnfrs' agents
Webber Tea Co., (The), G. H. Webber, prop
Gairdner Robt H., real estate
Kellert Jos., Metropolitan Detective Bureau
Metropolitan Detective Bureau, Jos. Kellert, supt
Millen Henry, real estate
Dominion Alliance, J. H. Carson, sec
Virtue & Co., of Toronto, publishers, importers and book sellers, art music and general literature
Walker J. H., & Son, wood engravers
Ridgeway T.R., financial agent
Mitchell James M., real estate
Waltonk Wm. McLea, architect and surveyor
Sturke Robt. A., real estate
215 Hannan J. J., gents' furnishings
216 Pringle R. E. T., electrical apparatus and supplies
217 Vaultier Philippe, carpenter
218
219 Alexander Charles, & Sons, confectioners
220 Taylor T., & Co., mercht tailors
221
222 Hartt G. F., coal merchant
223
224 Prowse Geo. R., steelrange mnfr
225 Sharpley Rice, & Sons, jewellery

Dollard st ends

226 Dawson Chas. F., mercantile stationer
228 Webster Bros. & Parkes, mantels, tiles, cements and fire bricks
229 Henderson John, & Co., hatters and furriers
230 Copland & Co., importers
231
232 Drysdale Wm., Company The, stationers and publishers, W. Drysdale, president
Baillie Geo., & Co., jewellers
American Mnufg Co., E. Shaw, agent
233 Robertson & Co., hats and furs
Matthew T. W., engraver and illuminator
234 Walker James, & Co., hardware
235 French & Smith, boots & shoes
237
239 Walker Anthony, confectionery
Sorrenskey Nicholas, merchant tailor
Hart & Son, job printers
Mewhort W. F., & Co., real estate valuators
240 Canadian Royal Art Union, Ltd, John Bickle, manager,
Bickel John, manager Canadian Royal Art Union
241 Rae & Donnelly, auctioneers
242 Stevenson W. F., caretaker
244
245 Eveleigh J., & Co., trunks
246 Ward Commercial Agency, The
Standard Silverware Co., J. H. Dixon, agent
Judkins J. F.
Hodgins G. H.
P & A Corset, J. A. Joly, representative
Lamoureux C. E., tailor
Racine F. X. A., tailor

246 Allan Thomas, engraver, etc.
Scott J. E., electrical contr'tor
Charter Mrs. A., wid P., cartkr
248 White & Co., florists
Panzé Joseph, barber
249 Slater Bros., boots and shoes
250 Grafton F. E., & Sons, booksellers
251 Cooper W.
Roach Walter, accountant
City Stamp Co., mnfrs rubber stamps, stencils, etc.
Odd Fellows hall
St Armand Jos., tailor
252 Richards & Sons, merchant tailors
Grande Ligne Mission, Joseph Richards, treasurer
253 True Witness Printing & Publishing Co. (Ltd.)
Bérubé A. P., hairdresser
Paquette H. M., barber
254 Fortier Joseph, stationer
255 Hemsley R., watchmaker and jeweller
256 Campbell A. S., & Co., wholesale clothiers
258
Lowenthal & Co., mercht tailors
Lowenthal L., of Lowenthal & Co.
260 Union Assurance society, T. L. Morrisey, mangr; J. E. E. Dickson, sub mngr
Imperial Life Ass Co., W. S. Hodgins, prov mngr
Merchants Mercantile Co., (The), A. Macfarlane, mngr
Ward Hy., & Co., real est agents
Michalson I. L., & Sons, wholesale jewellers
Hare & Mackenzie, agents Union Assurance Society
Canadian Newspaper Syndicate, The, H. G. Beckwith, manager
Star Century Club, H. G. Beckwith, manager
Harper's Weekly Club, H. G. Beckwith, manager
International Soc., H. G. Beckwith, manager
Consulate General of the U. S. of America, John L. Bittinger; P. Gorman, vice and deputy consul gen
Manufacturers' Life Ins. Co., E. W. Wilson, manager
Manufacturers' Guarantee & Accident Ins. Co.
Creak G., chartered accountant
Stevenson A. W., chartered accountant
Findlay Robt., architect
Black Chas. R., accountant
Radford Edward, accountant
St Lawrence Investment Society, C. R. Black, manager; E. Radford, sec treas
Bank of Toronto, Thos. F. How, manager
Ness John, caretaker
261 Arless G. C., & Co., photographic artists
Arless G.C., jun., of G. C. Arless & Co.
Arless G. C., sen., of G. C. Arless & Co.
263 Brais Jacques, & Co., men's furnishings
265 Rockstael J., tobacconist
267 Wood & Evans, insurance
Evans Bros., coal and wood

McGill st ends

284 May Thos., & Co., dry goods

288 St Lawrence Canoe a
Co., Walter H. Coit
prop
292 McLaren (The J. C.) Be
D. W. McLaren, ma
296 Belding, Paul & Co., L
mnfrs
298 Canada Machinery Ag
H. Nolan, manager
299 Cooper James, rail
contractors' supplies
Cooper James Mnfg
The, mining machi
Simpson, managing
Dominion Wire Rope
F. H. Hopkins, man
Patent Elbow Co., L
Simpson, managing
300 Armstrong John, mnf
class confectionery
Tees & Co., undertak
301 Dominion Woollen
Ltd., E. A. Robert,
director
Plow George S., mnfr
Bell Duncan, agent
The Linde British
tion Co., Ltd, C. W
pres.
Forsyth & Thomas,
Reinhardt Manufact
E. A. Reinhardt, p
Williams & Bell, m
Mathys F. B., impor
Montreal Agency Co.
Belgian Vice Consu
Mathys, vice consu
Hoolahan Wm., care
302 Robertson Jas., und
embalmer
303 Nelles J. W., & Br
agents and general
Australian Fibre C
(The)
Parsons S. R., & Co.

St Michael lane

305 Agnew Wm., & Co.
and silks
306 Crighton Mrs. A., b
Lafleur Jos., cook
307 Peardon W., restau
308 Sullivan F. M., eger
& McCulloch
McCool F., piano c
308½
309 Sparham Fire-pro
Cement Co., Cam
day, agents
Maltby W. L., land
custom mill
310
311
313 Messier Miss Georg
315 Carlisle John, &
chairs
316 Dominion Cotton
Ltd (The), C. R.
& L. G. Craig, m
317 Citizens Gas Cont
Col. F. C. Hens
A. Taylor, sec.
318 Victoria Auction
319 Boyd R. E., & Co.,
320
321 Bertram John, &
Tool works
Northey Pump
Co., Walter H.
Laurie Engine
warehouse, Wal
mngr
325 Ahern A., manuf
327 Hill Wm., paints

Little St Antoine

Horse Emporium,
& Son, proprietors
Dr. L. G., veterinary
J W., saddler
Isaie, & Son, lock-
P. A., printer
J E., bedding, iron
& mattresses
John, horse dentist
's piano express, John
, prop
Major, barber
o, barber
hotel. M. Ranger, prop
Mrs., wid, prop Ot-
hotel
Antonio, fruit dealer
A. R., & Co., machi-
John, city express
W. M., propr Bentty
Mrs. C. S., wid Wm.,
and fruits
Maurice, restaurant
L. A., notary
Alexis Brunet, N. E.
mngr
S. E. agent
Mfg. Co., mnfrs
and confectionery,
Xaman, agent
Dufaux ends
L. E., electrician
P., basket mnfr
John P., & Co., ladies
mnfrs
Lons, moulder
Co., merchant tailors
$3 Pants Co.
agency, Klondyke
Pagnuelo Bros.,
W. P., office fur-
Bernard, grocer
Edward, sign painter
J., clerk
key club, W. H.
mngr
Wm., City express
Mrs. E., wid A., fruits
fectionery
Mrs. A., wid Fred.
City express & parcel
Sup., Bank restaurant
Ness Co., Ltd., A. S.
manager; Henry Hro-
Alphonse, hardware
L., agent Delaware
Ry.
Mrs. Marg., wid. Alex.
pianist
sash, door and
contractor
soldier
William, furniture
storeman
policeman
& J. E., glass

473 Lowry
der's
475
476 Gravel
477 Moran
bous
478 Duncan
479 Lopres
481 Lang
Chaput
482 Picard
483 Lynch
hse
484 Leduc

Horse Emporium, & Son, proprietors
Dr, L. G., veterinary

J W., saddler
Isaie, & Son, lock-

P. A., printer
J. E., bedding, iron & mattresses
John, horse dentist
's piano express, John
prop
Major, barber
barber
hotel, M. Ranger, prop
Mrs., wid, prop Ot-
hotel
Antonio, fruit dealer
A. R., & Co., machi-

John, city express
W. M., propr Bentty
Mrs. C. S., wid Wm., and fruits

Maurice, restaurant
L. A., notary
Alexis Brunet, N. E.
mngr
N. E., agent
Mfg. Co., mnfrs
and confectionery,
Xuman, agent

Bay lane ends

L. E., electrician
P., basket mnfr

P., & Co., ladies
Louis, moulder
Co., merchant tailors
Pants Co.
agency, Klondyke
Pagnuelo Bros.,
W. P., office fur-

Bernard, grocer
J., clerk
key club, W. H.
mngr
Wm., City express
Mrs. E., wid A., fruits
confectionery
Mrs. A., wid Fred.
City express & parcel
Bank restaurant
News Co., Ltd., A. S.
manager; Henry Bro-
Alphonse, hardware
agent Delaware
Ry.
Marg., wid. Alex.
pianist
sash, door and
contractor
saddler
furniture
foreman
policeman
& J. E., glass

412 Bonchet P., tailor
413 Connor J. H., & Son, mnfrs of improved washers and wringers
414 Lilley Mrs. Ann, wid James
417 Gosselin Moïse, restaurant
418 Gonley Mrs. D., dining room
419 Ness, McLaren & Bate, electrical supplies

Craig st ends

420 Chapman Wm., painter
Chapman Mrs. M., wid Jas.
421 Doyle J. E., & Co., mnfrs of corks and importers of bottlers' supplies
422
423 McKenna, Thomson & Co., wholesale clothiers
424 Tough & Campbell, Klondyke outfits

St David lane intersects

427 Wood A. H. & Co., cigar mnfrs
428 Spénard Chas. Jos., grocery
429a Bissonnette Frédéric, saddler
Tremblay Mrs. M. L., wid A., boarding house
430 Gillies A. D., grocer and liquors
431 Versailles N., butcher
432 Cockbin John A.
433 Proulx Chs., contractor
434 Champagne Cigar Factory, Tho Chaput & Co., cigar mnfrs
435 Hing Charley, Chinese laundry
440 Graham Wm., coal and wood
441 Cordask A., foreman
442 Fisher John, Son & Co., wholesale woollens
443 Featherston Piano Co., Ltd. (The), Levi Cramsell, pres.; C. Martel, mngr; E. J. Howe, sec.-treas.
445 Thompson Mattress Co. The, A. H. Thompson, prop
446 New York Piano Co., R. Shaw, manager
447 Gillard Mrs. Henry, bdg hse
Gillard Henry, cigar packer
448 Plow & Sully, bookbinders and acct book makers
449 Griffard Pierre, printer
Griffard Mrs. Pierre, tailoress
452 Gold J., wholesale clothing
453 Fraser Bros., auctioneers
454
455 Mantha L., tailor
456
458 Dussault J. Ble., letter carrier
Mason Wm., M.D.
459 St Jacques O., tobacconist and barber
460 Bissonnette Eric, saddler
461
462 Haycock George, watchmaker
463
464 Palmer H., hairdresser
465 Magna Jos., fruits and tobacco
466 Palardy's Pharmacy, Dr F. L. Palardy, prop.

Inspector st intersects

473 Lowry C. H., prop Alexander's palace
475
476 Gravel Jos., restaurant
477 Moran Mrs. Cath., wid Geo., bdg house
478 Duncan R., lock and gunsmith
479 Lopresti Jos., fruits
481 Lung Wing Chung, laundry
Chaput Louis G., printer
482 Picard H., grocer
483 Lynch Mrs. M., wid James, bdg hse
484 Leduc Aug., laborer and bdg hse
485 Pullman Car upholstering shop
487 Lunn G. J., & Co., machinists and tool makers
487½ Larivière & Dubé, manufacturers mouldings, skirtings, etc., r
488
490 Fald Mrs., wid R., dressmaker
493 Buteau Jos., butcher
494 Waters D., books, pianos, &c.
495 Lever Mrs. P. A., restaurant
496 Lefebvre Philippe, fruit and tobacco
Héroux J. A., fruit dealer
497 Fuchs G. D., mngr, Queen's hotel
498 Bruce John, brass-moulder
499 Peerless Hand Laundry (Tho), P. A. Ashline, prop
501 St Amour Mrs. A., wid Elie, cigars nd fruits
502 Neville Mrs. A., wid Geo., fruits and tobacco
503 Murphy Wm. Jos., of Murphy Bros.
Murphy J. J., of Murphy Bros.
Murphy Mrs. P., wid Jas.
504 Verville W., tailor
505 Mitchell J. L., butcher
506 Clément Maxime, electrician
507 Tunney John, laborer
507½ Héroux Jos. W., fruits
508 Tessier Ovila, restaurant

St Margaret st begins

Chaboillez st ends

509 Murphy Bros., grocers
511 Barry Mrs. L. G., bdg hse
512 Cousineau C., restaurant
513
514 McGuigan Wm., restaurant
516 McGuigan Miss Rosa
517 Terry Mrs. J. B., Bonaventure dining rooms
518 Collette Jos., lunch room
519 Gauthier Mrs. F., bdg hse
521 Dawes & Co., brewers
522 Séuécal & Cheval, chemists and druggists
523 Fleischmann & Co., compressed yeast, John Stewart, mgr
524 Lajeunesse Jos., bdg hse
526 Johnson Antony, dining-room
530 Desjardins Frères, fruit dealers
534 Webster house, E. C. Perkins, prop

Cathedral st intersects

538 St James hotel, G. Forest, prop
540 Bonaventure street railway station, W. C. Wright, station master
Baggage dept, J. Thomson, baggage agent
Stationery office, W. G. Burrell, agent
G. N. W. Tel office, J. Neilson, agt
Robertson Robert, ticket agent
Norris J. B., ticket agent
G. T. R. Customs Canadian offices, Jas. Sherritt, landing waiter
G. T. R. parcel office and cloak room
Pullman Palace Car Co.'s offices, W. A. Ritchie, supt
United States customs offices, E. H. Twohey, deputy collector in charge
Wagner Palace Car Co., M. C. Garey, dist. supt.; H. Conner, asst
District Passenger agent, D. O. Pease; T. R. Curran, secr'y

540 McGuire H. J., prop G.T.R. Refreshment rooms
541 Salle d'Asile St Joseph, under direction of the Grey Nuns, rev. sister Gaudry, dlctrs
571 Carslake hotel
573 Demettrez P., fruits
581
583½Perregandls Pltrls, fruit stand
585 Paquette M., prop Broadway hotel

Windsor st begins

595 Queen's hotel, C. & N. Vallée, props; G. Fuchs, mngr; Jas. S. Somerville, chief clerk
599 Larocque H., hairdresser

Desrivières st begins

605 Lee Sam, Chinese laundry
607 Bundy Mrs.
609 Vosberg E., tailor
609½Mailloux Jos., shoemaker
611 Rawley Wm., wood and coal
615 Richardson Jas. O., locksmith
619 Haynes Walter, carter
621 Day Mitchell, moulder
Button H. W., painter
623 Girard Mrs. Auguste
625 Crawford Mrs. R., wid Wm.
627 Barrett George, barber
629 Meunier Jos., plasterer
631 Collins James
Lafontaine L. C., band sawyer
633 Blais Jos., bookkeeper
649 Dupré Mrs. A., wid Henry
649½Gilmour Mrs. A., wid P., bdg hse
651 Levac Zéphirin, butcher
651½Anderson John, salesman

Imperial av begins

653 Taylor Geo., painter
Kerr Mrs. M., wid Alex.
655 Fox P., hay and grain
657 Ram B., pedlar
Ruben H., laborer, r
Miller Robt. John, clerk, r
Cartwright H., iron worker, r
Cunningham J., machinist, r
Munro John, storeman, r
657½Goyette Miss D., seamstress
Dussault Louis, foreman
659 Prezeau Nap., grocer
661 Decarie W., architect
Decarie Mrs. M. L., wid Jean

St Felix st intersects

663 Guinea Mrs. M., fruits
665 Thompson Thos., carter
Decarie Alex., clerk
667 Carragher Mrs. K., wid P., fruits
669
671 Benoit & Scullion, hay & grain
Power Mrs. Anna
Lazar L. L., pedlar, r
Tannebaum Jacob, pedlar, r
Davidson Matthew, laborer
673 Lévesque Mrs. E., wid M.
675 Bertrand J. A., tailor
Hurtubise B., blacksmith
675aBilodeau Théophile, brakeman
Black Adelard, clerk, r
677 Carrière Jos. U., trader
681
683 Cusson J., grocer

Mountain st intersects

St Antoine market

Aqueduct st intersects

741 Cusson L. V., barber
743 Ducrett Wm., checker
745 Lebuis Adol., gardener
747 McLeod M., carter
749 McCurdy Wm., laborer
751 Griffin Pat., shipper G.T.R.
753 McMahon Felix, carter
755 Corbeil Jos., laborer
757 Parce Eugène, laborer
759 Hayvren Mrs. M., wid P.
761 Dooner Mrs. M., wid Jas.
763 Taillefer Mrs. R. D., wid N.
771 Choquette N., new and second-hand store
771½Campeau Alfred, barber
773 Baird James, hay, straw, etc.

Versailles st intersects

775 Riendeau Eug., clerk
777 Riendeau Honoré
779 Atherton Geo. L., tool maker
781 McNally J., engineer
783 Worboys Thos., clerk
785 Vallquette Ph., clerk
787 Chartrand Jos., bricklayer
789 Carroll Jeremiah, laborer
791 Buckle Alban, oiler G. T. R.
793 Bélanger A., paper ruler
795 McLean Martin, storeman
797 Emond Francis, laborer
St Jacques Delp. patternmaker
799 Choquette Nap., furniture
801 Keough L., conductor C. P. R.
803 Desjardins Séraphin, barber
805 Grant Alexander, collector
807 Power Patrick, checker
809 Martel H., grocer

Lusignan st intersects

835 Lemieux Ant., master carter
837

Guy st intersects

838 Lafrance & Craik, horseshoers
Larivière & Dubé, lumber merchants
839 Wilson Co.(The) wood and coal
851½Gratton Joachim, new & second hand furniture
933 Marand Chs., wood & coal
Higgins Thos., painter, r
Rozon Andre, laborer, r
Trudeau Mrs. E., wid Leandre
935 Bilodeau G., accountant
937 Summerside Edward, laborer
939 Fournier Mrs. A., wid Isidore
940 Bonhomme Jos., carriagemkr
941 Moriarty Michael, trader
943 Lamarche Pierre, driver
945 Sheehan John, laborer
947 Bludon Edward, laborer
953
954 Chenotte Cléo., hotelkeeper

Richmond st intersects

955 Boldue Louis, carriagemaker
957 St Pierre B., saw filer
959 Levac Jacques, shoemaker
963 Marand Chas., wood and coal
980 Brisebois J. Bte., laborer, r
Emond Pascal, joiner, r
Latulippe Alfred, laborer, r
Classe Pierre, joiner, r
Desrochers Gilbert, laborer, r
Hammarringer Chs., laborer, r
Coté Ignace, laborer
983 Faubert Miss O., dressmaker
985 Bruneau L.

St Martin st intersects

1000 Farrell E. W., grocer
1001 Lachapelle Chas., butcher
1002 Elder Jas., trunkmaker
1004 Woodman John, varnishmakr
1005 Gravel Felix, barber
1006 Sylvain Rosario, shoemaker
1007 Surprenant Mrs. Ad., wid J.B.
1008 Connelly Wm., hatter
1009 Morin Jos., plumber
1010 Woodburn M. R., plumber
1012 Lavoie Gregoire, shoemaker
1013 Renaud Télesphore, saloon
1014 McLeod Wm., laborer
Roach Nicholas, foreman
1016 Normandeau Alf., pain
1017 Connors Robert, labore
1018 Lavoie Jas., leathercutt
1019 Coghlan H., carter
1020 Patenaude O., butcher
1021 Clancy Mrs. J., wid Da
dles
1021aToupin Telesphore, en
Fournier Narcisse, cra
1021bLahale Urgele, har
paint and oils
1022 Perry Wm., confection
1023 Rougie P., cigars, toba
and hairdresser
1023aDubois Jos., motorma
Marchand Ed., finisher
1024 Kirwan D. J., machini
Kirwan Jas., engineer
1026 Donahue Mrs. Mary, wi
1027 Panneton Ls., boots &
1027aDemers Mrs. H., wid H
Rougie Pierre, tobacc
1028 McGovern Jas., collect
1029 Courville Jos., butcher
1029aVanier J. B., grocer

Seigneurs st interse

1030 Hoolahan Martin,
blind mfr
1031 Brophy Ed., hotelkee
1032 St Onge Arthur, letter
DeLamadeleine Theo
employee
1033 Love Matthew, carter
1034
1035 Chong Quong, laundr
1036
1038 Kennedy Benj., tailor
Vian Esdras, conductor
1039 Bilodeau Theo., shoe
Turcot L., veterinary
1039½Ricard Freres, boardi
and horse trader
1040 Valade Napoleon, tob
gars & barber
1041 Ricard Alfred, livery
1042 Lessells David B., dr
1043 Marling Robert, carter
Delino Israel, machini
1044
1045 Stanley Henry, furrier
1046 McCarrey Jas., restau
1047 Sauvageau Edmond,
1048 Brunette Alf., chem
druggist
1049 Cuppello Mrs. L., wid
1049½Dupras Alf., joiner
1050 Egger John, watch
jeweller
1051 Walker W., carter
Taillefer Art., butcher
Ouimet Mrs. E., wid J
1053 McMarrow Patrick, l
1054 Allard A., saddler
1055
1056
1057 Belanger J. T., con
1058 Ruelle Jos., conductor
Perrin Mrs. F., milli
1059 Bowell Geo., butcher
1059aHickey Martin, flour
1060 McMullen M. C., labo
1061 Smith Wm. Jas., cig
bacco
1062
1063 Bridges John, coach
1064 Perrin Ferdinand, ba
1065 Smith George, laborer
1066 Burrows R., express
1067 Barsalo G. W., grocer
1068 Rose Walter, waiter
1070 Pierce Mrs. E., wid A
1072 Galley Jas., boilerm
1073 Bertrand & Cie., dry

Chatham st inters

...ea & Skead, plumbers, steam and gasfitters
O'Connell M. M., electrician
Bray Mrs C., wid R.
Rochon Mrs. U., wid Simeon
Monarque Jos., furniture
O'Reilly B., checker G.T.R.
Monarque Jos., furniture

Blackwood Robt., confectioner
...aderoute M., conductor
Reid W. G., & Co., provisions & meats
Morgan Geo., driver
Cunningham W., assistant engineer
...rd Mrs. A., wid Octave
...olland James C., tea merchant
...hite Francis, carter
...a Louis, boots and shoes
...elan M., merchant tailor
...francois Chs., engineer
...latrault Zozime, tobacco roller

...te L. E., machinist
...Reilly Dennis, laborer
...ieser David, plumber
...chelin John G., barber
...ucher Jos., butcher
...ayette Jos., laborer
...mmelin Mrs. M., wid Peter
...ix Denis, baggage transfer
...cKinzie Wm., grain mercht

...yde Henry G.
...oie Jos., clerk
...milton Robert, baker & confectioner
...bert George, porter
...chenes Ernest, driver
...londe Avila, tailor
...g Quong, laundry
...londe Chs. grocer
...yde Mrs. S., wid John
...ort & Co., gents' furnishings
...nsdon James, plumber
...llie Allan, blacksmith
...fort Mrs. L. A., books, etc.
...min N., stone sculptor

Canning st intersects

...ier Benj., jun., wood & coal
...mpierre A., butcher
...nan P., grocer
...Carthy M., master carter
...blue Ern., carriagemaker
...ler Mrs. M., wid Andrew
...bb Fred., cook
...n J. C., machinist
...n Mrs. J., wid Geo.

...r N. & A. C., lumber
...on Wm., shoemaker
...efield Mrs. C., wid Geo.
...in Frs., hay and feed
...ntain Benj., carpenter
...is Alderic, driver
...ache Gaudias, driver
...eault Joseph, laborer
...ère Arthur, jeweller
...on Wm., laborer
...te Jos., butcher
...n Alfred, baker
...ell John
...ons T., fruits and tobacco
...er Wm., laborer, r
...n Henri C., furniture dealer
...din Mrs. Adeline, wid C.
...n L., night watchman
...ett Wm. Thos., painter
...ons T., fruits and tobacco
...n W. C., storeman
...pe O., Monde Illustré
...pe J. Bte., bookkeeper

1150 Denault Miss A., dressmaker
1151 Tessier F. X., boots and shoes
1152 Gray Frank, capt of police
1153 Bouchard J. P., barber
1155 Raby P. H., tailor
1154 Bouthillier Mrs. E., wid M.
1156 Dooly James, clerk
Pleau Alfred, printer
1157
1158 Love John, restaurant
1161 Raby V., grocer

Fulford st intersects

1163 Lemire O., & Co., dry goods
1165 Montpetit Elzéar, M.D.
1167 Labelle & Deschamps, hardware and plumbers
1171 Reddy Edw., carpenter
1173 Lanouette J. Bte., joiner
Bénard Eusèbe, laborer, r
Imbault J. Bte., laborer, r
1175 Feeney James, printer
1176 Black Wm., machinist
1177 Buxton Edwin James, ticket examiner C.P.R.
1178 McEvilla Mrs. W. E.
1179 Henry Samuel, wood and coal
1180 Barsalo Jos. Edm., shipper
1181 Smith Wm. J., foreman
1182 Paquin Chas., organ builder
1184 Paquin Jacques, agent Globe Hand laundry
1186 Fox Geo., laborer
1188 Bénard Mrs. C., wid Alph.
1190 Williams Alex., G.T.R.
1192 Dufresne Philip, driver
Dufresne Mrs. P., milliner
1194 Barsalo Arthur, clerk
1195 Henry S., coal and wood
1196 Piché Procule, general agent
Beauchemin Pierre
1197 Desourdy Odilon, baker
1198 Deschamps David, hardware merchant
1199 Lamothe Paul, ship builder
1200 Smith Alb., clerk
1201 Vary Arthur, grocer
1202 Dupuis Ed. M., prov mercht
1203 Chrétien Jos., laborer
1204 Daoust Evariste, of Leduc & Daoust
1205 Lavoie Cléophas, bricklayer
1206 Ewing Wm., blacksmith
Leduc A., of Leduc & Daoust
1207 Cadieux Nap., mercht tailor
1208 Marchand Miss M. L., milliner
1209 Reed Albert, machinist
1210
1211 Payment Orphir, bookkeeper
Payment Miss F., dressmaker
Lortie Jos., carter
1212 Thomas Mrs. M., wid Jas.
1213 Laporte Geo., contractor
1214 Belair Lambert, tailor
1216 Roy Louis, laborer
1218 Chatelle Narcisse, tailor
1219 Leduc & Daoust, grain and provisions
1220 Bélair Lamb., merchant tailor
1221 Mongeon Olivier, laborer, r
Vary A., grocer and butcher
Dudevoir Amedée, laborer, r
Moreney Samuel, laborer, r
Leduc Louis, driver, r
1222
1224 Regimbal Eugene, laborer
1226
1227 Nicol Arnold, laborer
1228 Beaudry Mrs. C., wid Ls.
1229 Hurteau Alfred, blacksmith
1230 Brosseau J., carter
1231 Perrier Xavier, joiner
1232 Laurin Marcellin, clerk
Daoust Frs., butcher
Lallemand Jos., laborer, r
Mallette Xavier, laborer

1234 Stewart Robt., carpenter
1236 DeLauzon Chs. H., furniture

Dominion st intersects

City limits end

St Cunegonde begins

1450 Ménard Edmond, butcher
1451 Vallée Nap., hotel
1452
1454 Duhamel Alph., hotelkeeper
1455 Roy Napoléon, grocer
1456 Duhamel James, bartender
1457 Larin Nap., laborer
Labelle E., mason
Johnston Geo., laborer, r
St Jean Francis, painter, r
1459 Demers Alfred, & Co., boots and shoes
Demers Alfred, of Alfred Demers & Co.
1460 Courville G., butcher
1461 McKim Samuel, mason, r
Vaillancourt F., blacksmith, r
Aubry Nap., laborer, r
Leclair Ben., laborer
1462 Theriault F. X., joiner
Foisy Ovide, laborer, r
Granger Cyrille, laborer, r
St Hilaire Cyrille, laborer, r
Soucy Philippe, laborer, r
Charbonneau P., laborer, r
Jefferson Mrs. H., wid Wm., r
1463 Sabourin Ant., blacksmith
1464 Morin J. B., brassfinisher
1465 Renaud George, blacksmith
Duncan Wm., fireman
1465½ Madden J., plumber
1466 Roy Edmond, boilermaker
Brière Jos., furnace man
1467 Labelle Timothé, hatter
1467½ Messer Alph., polisher
St Maurice François, laborer
1468 Fournier Hilaire, joiner
1469 Bissonnette Jos., upholsterer
1469½ Noël Louis, joiner
Taillefer Clodomir, laborer
1470 Bergevin Mrs. D., of J. Pinsonneault & Cie.
Pinsonneault Jos., of J. Pinsonneault & Co.
1471 Devot Mathias, fruits
1471½ Lecavalier Benj., electrician
Lecavalier Mrs. B., milliner
1472 Pinsonneault J., & Cie., grocers
DeLadurantaye R., laborer, r
Smith Mrs. L., wid Marshal, r
Robinson Samuel, landscape gardener and contractor, r
Therrien Exumère, laborer, r
Tremblay Mrs. J., wid Nap., r
Bériault Nap., laborer, r
1473 Messier Amable, laborer
Devot Mathias, milkman
1474 McAvoy John, laborer
1475 Vidal Alph., laborer
1476 Davidson John, laborer
1477 Beaulieu Pierre, grocer
1478 Schetagne J. Nap., tailor
1479 Meloche Aurelle, barber
1480 Sanschagrin Emile, baker
1481 Brunet Mrs. L., wid Onesime
Legris Chas., granite polisher
1482 St Pierre Lamb., pool room
1483 Duggan J., marble cutter
1484 St Pierre Landbert, r
Turgeon Edouard, tinsmith, r
1485 Moffatt Geo. U., advocate
1486 Memory Edward, blacksmith
1487 Gendron Wm., machinist
1488 St Amand Phil., cooper
Tessier E. H., machinist
Thompson Philias, laborer, r
Leblanc Napoleon, laborer, r
1489 Butler Jos., locksmith and bdg hse
1490 Doré J. H., dry goods merc

1490½ Sirois Hormee, joiner
Morin Onesime, joiner, r
1491 McGrath John, welder
1492 Gougeon Simeon, hunter
1493 Lauzon Samuel, shirt ironer
1494 Emond Jos., carpenter
Dagenais Arthur, butcher
1495 Quesnel Dom., fruit store
1496 Pownall W. H., shipper
Aubut Telesphore, joiner
1497 Dufour Louis, barber
1498 Gougeon Miss Marion, ladies' underwear
1499 Laplerre Mrs. O., wid L.
1500 Meloche Wm., butcher
1501 Lamkault Eld., nailmaker
1505 Laurkault E., tobacco & fruit
1506 Marchand Elzear, grocer
1508 O'Connor J. H., surgeon dent.
Boyer Magloire, moulder
1510 Cheval & Gauvreau, chemists and druggists

Vinet st intersects

1537 St Cunégonde R. C. church, rev Father F. X. Eng. Eeremont, parish priest; revs. Frs. X. Deindurantaye, Chs. Decarle, P. Moulin and Jos. Thibaudeau, vicars

Bonaventure terrace ends

St Bonaventure square ends

1539 Legault Arminius
1541 Brousseau Edouard
Labelle A., butcher
1542 Valiquette Jos., tinsmith
Valiquette Séraphin, carriagemaker
1542½ Valiquette Phillas, tinsmith
1543 Lucas F. X., carriagemaker
1544 Sicard Louis, laborer
1545 Tyndel Phillippe, miller
1546 Racine Alfred, beer driver
1547 McCormick M., printer
1548
1549 Thibeault Jos., prov mercht
1550 Donnelly D., brass finisher
1551 Racicot Jos. N., barber
Desrosiers Joseph, printer, r
L'Abbé Mrs. V., wid Pierre, r
1552 Dumont Thos., carver
McCormick Mrs. M., wid J.
1553 Maloney John, steamfitter
Gouldson Edward, laborer
1554 Ranger Ferd., joiner
1555 Narbonne Mrs. A., wid A., r
Mantha Mrs. V., wid Alph., r
1556 Normandin Honore, milkman
Vanchesteleng Leop., joiner, r
Quillam Pierre, engineer, r
1557 Doucet F. X., grocer
1558 Bertrand Cyrille, tinsmith
1559 Courville Jos., butcher
Allx Nazaire, tailor
1560 Stewart Wm., jun., conductor
Stewart Mrs. Wm., sick nurse
Duchesne H., carriagemaker
Levesque Eugene, laborer
1561 Redmond Patrick, lockmaster
1562 Cardinal Samuel, driver, r
Wilson Chas., laborer, r
John Wm., engineer, r
1563 Frenette Henri, machinist
1564 Bussiere Isaie, butcher
1565 Leroux J. Bte., butcher
1565½ Ethier Olivier, butcher
1566 Monette Télesphore, clerk
1567 Délisle Ulric
Bérard J. Bte., tinsmith
1568 Lacombe Evangeliste, joiner
1569 Jarry Gedeon, box maker
1570 Gulmond Philippe, carpenter
Poitras Arthur, stereotyper
Doré Alfred, machinist
Bergeron F., gateman G.T.R.
1571 Robitaille Louis, engineer
1572 Laplerre Damase, milkman
1573 Leclair Lambert, tinsmith and plumber
1578 Ethier Olivier, butcher
1581 St Aubin & Larivière, carriagemakers
1582 Aumais Louis, grocer
1583 Meloche Mrs. Marie L., wid J. Larivière Bert., blacksmith
1584
1585 Beaudoin Louis, collector
1586 Poirier Ovila, boots and shoes
1587 Lindsay Jas., chief engineer
1588 St Aubin P., of St Aubin & Larivière
1589 Montpetit Barnabé, carter
Cardinal Nap., butcher
1590 Rochon Henri, clerk
Chapman Ernest, carpenter
1591 Cartier Henri, joiner
1592 Jodoin Azarie, joiner
1593 Legg Jos., clerk
1594 Guitard Max., baker
Sauvé W., butcher
1595 Hurteau Hector, watchmaker
Bourget Arthur, painter
Bois Amédée, moulder, r
Godin Joseph, elgarmaker, r
1596 Gauthier Nap., machinist
Bissonnette Mrs. P., wid C.
1597 Patenaude Nap., saddler
1598 Lapointe Geo., joiner
1599 Larose Philippe, painter, r
1600 Lapalme Miss H., dressmaker
Rochon David, bookkeeper
1601 Martin Nap. J., elgarmaker
Carriere Joseph, engineer
Couillard O., pattern maker, r
1602 Desrosiers Pierre, laborer, r
McCallum Neil, watchman
1603 Blain Zotique, com traveller
1604 Goyette Toussaint, sexton
Goyette Geo., painter, r
Dumontier Victor, barber, r
1605 Vaillancourt Ls., painter
Normandeau Alfred, painter
1606 Rodier J. B.
1607 Bourbeau L. H., asst inspector Jacques Cartier bank
1608 Lauzon Arthur, barkeeper
Caron Luc, plumber
Pepin Eugène, joiner, r
Montpetit Herm., machinist, r
1609 Labrèche Ismaël, fruits and tobacco
1610 Champagne Geo., carpenter
1611 Long Quong, Chinese laundry
1612 Meloche Alfred, grocer
Gougeon Alfred, laborer, r
1613 Lefebvre Alph., blacksmith
1614 Labrèche L., butcher
Gaudron Auguste, laborer, r
Caron Omer, plumber
1615 Norman Mrs. M., wid Moise Lymburner M. E.
Lymburner Alb., shirt ironer
Lymburner Henri, gilder and silver plater
1617 Davian Jos., hotelkeeper
1619 Renaud Hermenegilde, barber
1621 Brault Henri, barber
1623 Meloche A., grocer
Bolsjoli Ovide, constable, r

Atwater av intersects

St Henry begins

1625 Landry Jos., hotel
1627 Craig Cyrille, joiner
Devaux Auguste, laborer
1629 Murray James, agent
1631 Forget Israel
Dickson J., laborer
1632 Legault Télesphore, joiner
Legault Placide, bricklayer
Legault Julien, laborer
1633

Marin av commences

1634 Brunette J. C., of J. C. Brunette & Co.
1636 Brunette J. C. & Co. lu
1640 Lamarre W. & Co., wood
Tremblay G., & Son, la
grain wholesale & re
1648 Larochelle Albert, real
1650 Dumont Louis, ice cream
1651 Lamb Geo., pork packer
1652 Brunet Miss M., dress
1654 Powers Ed., storeman
Larin Eusèbe, laborer
1656 Cataford Jos., painter
1658 St André Gedeon, laborer
1660 Madore Jos., laborer, r
1662 Potvin Edmond, laborer
1664 Amesse Mrs. L., wid C
1665 Tombyll Upholstery Frame Manfg. Co., (Ther), R. N. Tombyll
1666 Amesse Firmin, joiner

Walker av commences

1668 Chlpchase Jas., cabinet
1670 Deguise Miss Cecile, dr
1671 Panze George, grocer
1672 Tourangeau Rod., tailor
1673 Granger Zotique, clerk
Spencer L., porter C.P.
1674 Chester Wm. watchm
1674a Mitchell Arthur, joiner
1674b Véronneau Onesime, j
1675
1676 Jones L., storeman
1677 Cloutier Jean, joiner
Barbeau Frs., roofer
1678 Dubreuil Jules, lithog
1680 Anderson John, carter
1681 Dorais Léandre, hotel
1682 Champoux L. Z., clerk
1683 Lyons G. W., porter
1684 McCombie Wm., stone
1685 Matthew Herbert, cl
1686 Desparois Miss G., d
Desparois Jos., contr
1687 Dubois Hector, barber
1688 Silverson William, s
1689 Reiber Wm., clothing
1690 Jackson Chas., stock
1691 Russell James, machi
1692 Juteau Jos. O., firem
1693 Seguin J. W. A., M.D
1694 Malthouse Harry, lab
1695 Gagné Zenophile, for
Gagné Cheri, joiner
1696 Legault Hermenegild
1698 Paiement Frs., carpe
1699 Menard J. E., butche
1700 Twigg William, carpe
1701 McArthur James, lo
1702 Kirby John, laborer
Twigg Chas., garden
1703 Leduc Edouard, shoe
1704 Simpson John, brass
1706 Bell G. W., porter
1707 Chevalier F. X., gro

Laurier av begins

1708 Renaud Jos., machi
1708a Lefebvre Magloire,
Clare Thomas, drive
Tellier Narcisse, lab
1709
1710 Lefebvre V., painter
1711
1712 Mitchell Edw., joine
Laflamme Chas. H.,
Dominion Expr
1713 Brisebois Frs., pala

Brewster av beg

1714 Lecours Alfred, tai

Fontaine Henri, joiner
Hamelin Gilbert, laborer,
Hebbe Joseph, carpenter,
Hemond Jos., labor , r
Hodge Adélard, laundry
Hendron William, enginee
Hinette H., agent collecto

Belair av begins

Hobert Solfrid, com travell
Hocharme Ls., carpenter
Hocteau Francis, jun., roof
Hodrigiers Isidore, butcher
Hoger Jos., laborer
Hoi François, shoemaker
Holbert E., contractor join
Hôtier Ephrem, laborer
Holrose G., motorman
Horfield Robt, laborer
Hosedon Alex., milkman
Houet Ant., laborer
Hottier Alex., jun , joiner an carpenter
Hoy Sullivan John, brassfinishe
Hrgeon Jos. Octave, painte
Huquette M., lumber dealer
Hurer P. J., agent
Hsson Jos., bricklayer
Hacombe David, laborer
James Cooper Mfg Co., Ltd., s J. Simpson, mgr ; A. H. Ross, supt.

Rue Delima st intersects

Williams The) Manufacturing Co., ltd., Hugh McLennan, president ; C. W. Davis, managing director

Bourget st intersects

Barbeau Noé, joiner
Guibord Théophile, com trav
Brien Jos., grocer

Amie st intersects

Park av intersects

Depeas Chas., speculator
Depeas Mrs. M., wid Louis
Depeas Edouard, carriage mfr

Station av ends

Agnes st intersects

Fuieux Emery, jun., butcher
Hsson Jos. C., grocer
Gulmond C., tobacconist and barber
Leblanc Narcisse, carpenter
Bison Jos. A., tinsmith
Cantin Armand, blacksmith

Meloche av intersects

St Henri church, rev. M. R C. Decarie, parish priest ; rev. J. H. Collin, rev. Alfred Deguy, rev. T. Decarie, rev. J. B. Berard, vicars

St Peter st intersects

Massey J. M., chief of police

Lamarre Mrs. T., wid J. B.
Charlebois Godefroy, hotelkeeper
Primeau J. B., teacher
Hsson Jos. C., grocer
Marsan Hildège, contractor
Charette Jos., architect
Charette Joseph, painter
Brière J. G. B., butcher

Hebert Jos., clerk
Jacob Wilfrid, joiner and contractor

Fontaine Henri, joiner
Boudrias Gilbert, laborer, r
Bolduc Joseph, carpenter, r
Drummond Jos., labor , r
Delage Adelard, laundry
Denham William, engineer
Dionette H., agent collector

Delisle av begins

Dolbert Solfrid, com traveller
Ducharme Ls., carpenter
Durleau Francis, jun., roofer
Desrosiers Isidore, butcher
Caron Jos., laborer
Beau François, shoemaker
Gilbert E., contractor joiner
Gilder Ephrem, laborer
Melrose G., motorman
Merrifield Robt, laborer
Gendron Alex., milkman
Proust Aut., laborer
Mattier Alex., jun ,joiner and carpenter
O'Sullivan John, brassfinisher
Turgeon Jos. Octave, painter
Paquette M., lumber dealer
Darcy P. J., agent
Cusson Jos , bricklayer
Lacombe David, laborer
James Cooper Mnfg Co., Ltd., S. J. Simpson, mgr ; A. H. Ross, supt.

Rue Delima st intersects

Williams (The) Manufacturing Co., ltd., Hugh McLennan, president ; C. W. Davis, managing director

Bourget st intersects

Barleau Noé, joiner
Gilbord Théophile, com trav
Brien Jos., grocer

Annie st intersects

Park av intersects

Depocas Chas., speculator
Depocas Mrs. M., wid Louis
Depocas Edouard,carriage mfr

Station av ends

Agnes st intersects

Futeux Emery, jun., butcher
Cusson Jos. C., grocer
Grimond C., tobacconist and barber
Leblanc Narcisse, carpenter
Giroux Jos. A., tinsmith
Cantin Armand, blacksmith

Metcalfe av intersects

St Henri church, rev. M. R. C. Decarie, parish priest ; rev. J. H. Collin, rev. Alfred Deguy, rev. T. Decarie, rev. J. B. Berard, vicars

St Peter st intersects

Massey J. M., chief of police

Lamarre Mrs. T., wid J. B.
Charlebois Godefroy, hotelkeeper
Primeau J. B., teacher
Cusson Jos. C., grocer
Marsan Hildège, contractor
Charette Jos., architect
Charette Joseph, painter
Briere J. G. B., butcher

Hebert Jos., clerk
Jacob Wilfrid, joiner and contractor

1898 Depocas Ed., carriagemaker
1900 Letourneau Severin, of Pelletier & Letourneau
1901
1902
1903 Dubuc revd. Arsene Pierre, retired priest
1904 Dupont Alex., laborer
1906 Roncher Jos., joiner
St Germain Mrs. A., wid J. B.
1907 Pensionnat Sœurs St Anne
1908 Villemaire Alexandre, carriagemaker
1910 Leduc Paul
Leduc Arthur, joiner
Leduc Philias, clerk
Meloche Jos , joiner
1912 Vachereau Alexis, shoemaker
1914 Lariviere Mrs. L., wid Jos.
1918 Dame Jeremie, moulder
Labrecque Thos , laborer
1920 Décarie Mrs. Rachel, wid Jos., grocer

Metcalfe av intersects

1924 Reid Alphonse, V.S.
1926 Charlebois Wilfred, clerk
1928 Rochette Ferd., joiner
1930 Marsh Jas., elevatorman
1932 Dechantigny Miss A., laundry
1938 St Henri Recorder's Court
1940 St Henri Board of Health
1942 St Henri Police & Fire station

Place St Henri ends

1950 La Banque Jacques Cartier (branch), H. Dorion, manager
1952 Archambault App., LL.B., notary
Roy Jos., barber
Coderre L., LL. B., of Brunean & Coderre
1954 Dorion H., manager Banque Jacques Cartier branch
1958 David Odilon, dry goods
1962 Charbonneau & Co., tobacconists & smallwares
1964 Coderre Ls., advocate
1966 O'Neil Jas., hatter & furrier
1968 Falardeau Chas.
1969 Christian Bros. school, Bro. Hyacinthe, director
1970 French Eus., candles
1972 Giroux Hubert, hotel
1973
1976 Ritchot W. G., undertaker
1977 Depatie Miss E., music teacher
1978 Ritchot W. Geo., undertaker
1979 Depatie Wm., hotelkeeper
1979½ Vermette Alf., repairing shop and joiner
1980 St James Drug store, S. McDuff, prop
1981 Chicoine P., boots and shoes
1982 McDuff S., M.D., prop St St James Drug store
1984 Depocas H. A., hardware

St Ferdinand st intersects

1985 Bissonette Narcisse, barber
1986 Mallette Ovila, butcher
1986a Lemoine T., jun., grocer
Lemoine F., bookkeeper
Lemoine Trefflé, sen.
1987a Cantin F., hats and gents' furnishings
1987b Lemieux L , merchant tailor
1988 Paquette Léo., clerk
1988a Thibaudeau A., watchmaker
1990 Gingras & Cie., millinery
1991 Lacasse A. L. P., tinsmith
1992 Lajeunesse & Dagenais, grocers
1992a Dagenais J. A., of Lajeunesse & Dagenais
1993 Trudel Narcisse
1994 Abinovitch W., merch tailor
Garand Alf., tailor
1994a Montgomery E., chief engin'r
1995 Gascon J. H., tea and crockery
1998 Riel Delphis, jun., butcher
1999 Trudel Louis, hardware
2000 Riel Delphis, sen., butcher
2001 Barin Adolphe, advocate
2005 Trempe J. A., M.D., druggist
2006 Lemoine Jos.
2007 Lacouture Louis, grocer
2010 Vian A., furniture
2011 Martin Moise, butcher
2014 Lemieux P., & Co., props La Mascotte hotel

St Philippe st intersects

2015 Thibaudeau Jos., fruits & candies
2017
2019 Brodeur —, grocer
2021 Dagenais Alex., mason
Benoit Jos., laborer
Vian Hildège, shoemaker
Lachaine David, laborer
2023
2026
2027
2029 Buchant Geo., painter
2031 Décarie Jean, carter
2032 Fichaud Ferdinand
2034 Roy J. B., M.D.
2036 Bissonnette H., barber
2040 Mayer J., saddler
2044 Huard P., grocer
2045 Archambault Alph., grocer

St Marguerite st intersects

2049 Flanagan Wm., machinist
2050 Ducharme Alfred, shoemaker
2051 Ste Marie Arthur, clerk
2053 Demers Geo., butcher
2055 Leroux Eustache, joiner
Keyworth Geo., clerk
2056 Ducharme Louis, boots and shoes
2057 Payette J. A., fire ins agent
2059 Garlepy Alph., millwright
2061 Proulx J. O., tailor
2063 Desjardins Arthur
2065 Chénier Eustache, cook
2067 Perrier Art., electrician
Girard Eug., bricklayer
2069 Morris Mrs. E., wid Jacob
2071 Lachapelle U., hatter
2073 Dowling John, motorman
2075 Caselais J. B.

St Alphonse st intersects

2084 Talbot W. G., clerk
2085 O'Malia Thos., foreman
2086 Piton Fred., com traveller
2087 McPhillips Mrs. E., wid Jas.
2088 Rodger Robert, engineer
2090 Prevost Mrs. A., wid Fabien
Fichaud Toussaint, carter, r
Prezeau Alph., joiner, r
2092 Brown Mrs., wid
2094 Levne Miss Josephine
2096 Trépanier Moise, laborer, r
2097 Bisaillon Ls., machinist
2098 Lallemand Jos., laborer, r
2099 Reilly Miss A.
2100 Strasbourg J. Bte., laborer
2101 Daignault O., picture framing

St Paul st commences

2102 Chicoine O., grocer and butcher
2103 Perrault Mrs. J., wid Pierre, fruit store
2104 Chicoine A., civil employee Trudeau Henry
2107 Lafrenière Félix, shoemaker
2109 Valiquette Edw., blacksmith
2110 Décarie Olivier, grocer
2111 Loiselle Geo. laborer

2111 Lejeune Jean Bte., tobacco and fruits
2112 Laugnedoc Alphonse
2113 Deschamps Jos.
2115 Lefetière Geo., joiner
2117 Piché Albert, shoemaker
2118 Provost Henry, machinist
2118a Deschambault Nich., carter
2119 Barrière C. M., dry goods
2120 Desnuiniers Mrs. E., wid Jos.
2123 O'Neil T. J., grocer
2127 Lagneé François, joiner, r
2129 Caron Diendonné, laborer, r
2131 Dupuis Chas., laborer
2133 Lafrance Pierre, joiner
2135 Pelletier Jos., shoemaker
2137 Lacroix Mrs. Charles
Deschamp Jos., storeman
2139 O'Connor T., flagman C.P.R.
2141 Clendenning John, salesman
2142 Henrichon Moise, gardener
2143 Lavigne Olivier, laborer
2144 Henrichon J. M. E., grain, etc.
2145 Pickering Jos., plumber
2146 Guay Césaire, currier
2147 Fortin Alfred, blacksmith
2149 Boyer J. A., conductor
Laparé Auguste, foreman
2150 Mongeau & Frères, grocers
2151 Cardinal Michel, laborer
2152 Trépanier Camille, hotelkpr
Lusignan Cyrille, joiner
2153 Powncely Fred., carter
2154 Léonard Cyrille, blacksmith
Léonard Adélard, joiner
2155
2156 Trépanier Camille, hotelkpr
2157 Ratelle J. Bte., finisher
2157a
2159 Fox Francis, laborer
2160 Lefebvre J. Bte., driver
2160a Fontaine D. A., notary
2161 Turcot Désiré
2161a Casper Chas., ins agent
2162 Poitras J. E., boots and shoes
2163 Massé J. B., machinist
2164 Mongeau Alex., motorman
2165 Leparé Edouard, blacksmith
2166 Marier Célestin, laborer
2167 Lenoir & Co., boots and shoes
Lafleur & Letourneux, boot and shoe mnfrs, wholesale, r
2168 Caron & Co., butchers
2168a Messier N., engineer
2170 Benoit Jeremie, grocer
2171 Mongeau Ls., carter
2173 Deschamps Albert, painter decorator, r
Lenoir Adolp., of Lenoir & Co.
2175 Paradis Gédéon, blacksmith

Delinelle st intersects

2180 Montigny J., leather currier and candy store
2181 Boucher Charles, barber
2182 Lamoureux Ulric, contractor joiner
2182b Bergeron J. Bte., joiner
2183 Poirier Régis, laborer
2185 Leduc Alexis, clerk
Francœur Isidore, mason
2186
2187 Harton Jos., grocer
2188
2189 Caron Eugène, joiner
Caron Azarie, of A. Caron & Co.
2191 Chenier Louis, carter
2193 Séncéal Fabien, wheelwright
2193 College St Elizabeth, under the direction of Christian Brothers, bro. Louis Etienne, director
2201 Laparé C., policeman
2203 Rolland Chas. E., japanner
2205 Mongeau Alex., storeman
2207 Plouffe Jos., butcher
2209
2211 Gravel H., butcher
2213 Hevey Charles, watchman
2215 Goulet & Preceau, hotelkprs
2217 Preceau Jos., of Goulet & Preceau
Goulet A., of Goulet & Preceau
2219 Bougie A., barber

St Elizabeth ae intersects

St Antoine st ends

2223 Rolland R. D., confectionery and tobaccos
2225 Patenaude Ludger, barber
2227 Desormiers Jos., butcher
Charbonneau F., laborer
2231 Latrémouille D., conductor
2235 Barsalou George, hotelkeeper
2237 Senécal Désiré, laborer
2239 Tassé Aldérie, painter
2247 Simard F., butcher
2249 Voyer Simon, sen. stairbuilder
Voyer Simon, jun., contractor
2251 Kearney P. J., furn dealer
2253 Voyer Miss Elmire, tobacco and confectionery
2255 Desève Mrs. E., wid Alex.
Desève C. A. F., bookkeeper
2257 Brosseau Olivier, shoemaker
2259 Maréchal Louis, butcher
2261 Cardinal Hormisdas gardener
2263 Desève Xavier, brickmaker
2265
2275 Thouin Albert, laborer
2277 Vincent Wm., blacksmith
2278
2279 Cléroux J. Bte., milkman
2280 Larivière J. Bte., laborer
Cazelais Charles, cigarmaker
2281 Lefebvre Germain, sen., agent
Lefebvre G., jun., P.O. clerk
2283 Fox Wm., laborer
2284 Brault J. Bte., fireman
2286 Cazelais Mrs. E., wid F. X.
2289 Mayrand Alfred, laborer
2291 Decelle Xavier, laborer
2293 Gougeon Désiré, jun., laborer
2295 Gougeon Désiré, sen., laborer, r
Laframboise Onésime, laborer
2298 Racine Mrs. P., wid N. A.
2298a
2300 Tanguay M., foreman baker
2302 Leafe Wm., laborer
2302a Duchêne Edouard, organist
2303 St Jacques Régis, laborer
2304 Rowland Charles, wiredrawer
2305 Larin Félix, laborer
2306 Seguin Mrs. V., wid Noé
2306a Harris Alex., policeman
2307 Roy Moise, laborer
2307 Larin Jos., laborer, r
2308 Thornley John, foreman
2308a Henle Henry, caretaker Glen school
2309 O'Brian Gilbert, carpenter
2310 Lenoir Jos., M.D.
Lenoir Victor, med student
2311 Latremière S., shoemaker
Barolet Louis, sen.
2314 Decheno Jos., printer
Decheno H. T., bookkeeper
2318 Decarie Victor, brick mnfr
2327 Vincent Edm., blacksmith
2328 Belec Louis, clerk
Belec Louis, jun., steamfitter
2329
2330 Philippe Jos., baker
Craig Jos., motorman
2331
2333
2334 Barolet Louis, grocer
Desève Mrs. M., wid Elie, r
Lauzon Godfrol, joiner
2337 Gougeon Moïse, carriagemkr
Leveillé Procule, blacksmith
2339 Beauchemin Jos., carp
2341 Barré Félix, prop L house
2349
2350 Roy Moïse, laborer
2352 Mallette Mrs. Onesime
Desro-iers L., jun., dr
2353 Amesse J. H., accoun
Pickering Miss Eliza, m and dressmaker
2354 Gougeon Félix, com tr
2356 Burroughs Miss C.

Cote St Paul road ends

Létourneux Chas. H., tourneux Fils & Co.
Lhuoges Zotique, pro merchant
Letourneux Chas., of neux, Fils & Co.
Decarie Mrs. Adeline, proprietor brick yard
Decarie Jeremie, M farmer

St James market,

tario, between Wolfe a
herst, St James ward

1 Richer A., butcher
2 Giroux Fabien, butcher
7 Vinet Séraphin butch
10 Giroux Alfred, butcher
11 Contant Alphonse, but
12 Lapointe Emile, butch
13
16 Chaplean Eugène, but
17 Richard Alf., & Fils,
19 Peltier Napoléon, but
21 Archambault Cyprien,
1 Robillard S., poultry
5 Desnoyers Ferd., trad
6 Vlau Stanislas trader
8 Desautels Delphis, pro
9 Cardinal Alex., trader

St Jean Baptiste,

Baptiste ward, now Ha

St Jean Baptiste,

Commissioners north to
Dame, Centre ward

4 Carle J. N., customs
5 Brisson & Co., hotelk

St Paul st inter

14 Coribell Zénon, condu
Aubry André, laborer
21 Hébert L. H., whsale
25 St George Drug
laboratory, Kerry,
Co., props
37 Montserrat Lime F
and Cordials, sole
for the Dominion o
Evans & Sons (Li
Evans & Sons, Ltd.,
40 Maison Mère de la
tion Notre Dame,
Ste Sabdenne, supe
47 Lefebvre Mrs M., w
Dagenais Mrs. J., wi
49 Aboud Chaen, fancy
53 Meunier Jos., restau
54 Hearn & Harrison,
struments

St Jean Baptiste,

St Philippe to 95 St
St Henry

2 Talbot Thos., laborer
Poirier Mrs M., wid
9 Perron Charles, lab

JEA

ph Joseph, cooper
Maurice, laborer
Archie Charles, laborer
Bonhomme Arthur, labore
Bonnette A., letter carrie
Joseph, laborer
Jos., wallmaker
Joseph, clerk
Eucinde, blacksmith
Joseph, cooper
Desire, laborer
Desiere Joseph, cooper
Henry
Germanche Frank, joiner

Baptiste marke

by St Lawrence, St D
Richel and Market st
Baptiste ward

Adolphe, clerk

Meat market

Amédée, butcher
Octave, butcher
Théophile, butcher
Jos., butcher
J. B.,& Fils, butchers
Frs., butcher

André, butcher
Pierre, butcher
Emery, butcher
Jos., butcher
Amédée, butcher

Fruits and vegetables

Napoléon, fruits
Arsène, fruits
Jos., fruit trader
Henry, fruits and
Edouard, fruits and
Jos., fruit and veget-
Joseph, trader
Rosario, poultry
Charles, trader
Fish market
Jos., fish dealer
Phillias, fish dealer

from 33 St Sacrament
to 95 St James, West ward
& Co., of Japan, Arthur
Williams, manager
Arthur J., mngr Hunt
& Co.
W. D., & Sons, tea
importers, goods entrance
W. P., & Co., carpen-
and joiners
Co. of North Amer-
Robert Hampson & Son,
general agents
Insurance Co., of
Brooklyn, Robert Hampson,
& Son, agents
Fire Insurance Co.,
Robert Hampson & Son, agts
Thos. C., & Sons, mnfrs'
agents
C. E., & Son, gen merchts
Mrs. M., wid Richard,
caretaker
C. E., oils and Lord's
boiler compound
American Packet
freight and passenger
Jas. Thom, mgr

...ady Joseph, cooper
...ais Maurice, laborer
...Arthur Charles, laborer
...Bonne Arthur, laborer
...nette A., letter carrier
...eau Joseph, laborer
...gnate Jos., nailmaker
...hault Joseph, clerk
...eau Euclide, blacksmith
...ady Joseph, cooper
...ble Desire, laborer
...ctiere Joseph, cooper
...sh Henry
...rmanche Frank, joiner

...n Baptiste market,
...d by St Lawrence, St Do.
...ne, Rachel and Market sts,
...en Baptiste ward

...rmandin Adolphe, clerk

Meat market

...rneau Amédée, butcher
...ge Octave, butcher
...rmandin Theophile, butcher
...rmandin Jos., butcher
...vard J. B.,& Fils, butchers
...ret Frs., butcher

...et André, butcher
...ard Pierre, butcher
...ard Emery, butcher
...neau Jos., butcher
...et Amédée, butcher

Fruit and vegetables

...reau Napoléon, fruits
...ardins Arsène, fruits
...laire Jos., fruit trader
...ctaire Fleury, fruits and vegetables
...orme Edouard, fruits and vegetables
...emble Jos., fruit and vegetables
...ire Joseph, trader

...seille Rosario, poultry

...urin Charles, trader

Fish market

...dar Jos., fish dealer
...ckers Phillias, fish dealer

...ohn, *from* 33 *St Sacrament*
...to lds *St James, West ward*
...nt & Co., of Japan, Arthur
...J. Williams, manager
...illiams Arthur J., mngr Hunt
...t & Co.
...ond W. D., & Sons, tea importers, goods entrance
...ndon W. P., & Co., carpenters and joiners
...surance Co. of North America, Robert Hampson & Son, general agents
...nix Insurance Co., of Brooklyn, Robert Hampson, & Son, agents
...nnecticut Fire Insurance Co., Robert Hampson & Son, agts
...illias Thos. C., & Sons, mnfrs' agents
...son C.E.,& Son, gen mrchts
...ntal Mrs. M., wid Richard, caretaker
...nt C. E., oils and Lord's Boiler compound
...burg American Packet Co., freight and passenger agts, Jas. Thom, mgr

13 Lewis G. G.
Collier P. F., publisher, John Lavelle, manager
Consumers' Varnish Co., Brodie Jamieson, manager
Lightbound, Ralston & Co., Importers and com merchants
Jamieson R. C., & Co., paints, oils and varnishes
Rutherford, Durand & Co., teas and coffees, wholesale
Walsh W. E., mnfrs' agent
Lewis W. F.
Laurentian Sand & Gravel Co., M. Gregory, mngr
Ross W. John, accountant
Herdt & Co., Canadian agents for Chocolate-Menier
15
16 Magor Frank, & Co., importers
Carter T. Henry, com merchant
17 Campbell Colin, wine merchant
Nicoll Arch., underwriter
Gault C. E., ins agent and stock broker
Montreal Yacht agency, Murray & Williams
Mortimore H., mnfrs' agent and importer of elastic web
Plimsoll A. H., accountant
Chapman W. B., financial agt
Ross Robert A., consulting engineer
Lawlor Henry, caretaker
18 Hutchison Jas., stock broker
19 Scribners Chs. Sons, publishers, Herbert Davidson, agent
22 Riddell & Common, accountants
Girard Auguste, grain mecht
Mitchell A., produce merchant
Sauvageau T., & Co., mnfrs' agents
Forester R. W., agent Bernard & Co., Yokohama, Japan
Chaplin Edward, teas and com merchant
Chaplin Bros., & Co., grain and com mchts
Trafalgar Institute, A. T. Riddell, secretary
Archer Robert
Gibb Alex., manfrs' agent
The Exporter, Albert J. F. Lee, prop
Scott James, stationer
Grant John G., stock broker
Harness Machine Co., John O'Flaherty, prop
Ridout H. R., & Co., railway and mill supplies
Black Lewis S., com merchant
Dalglish Robert, importer
Moir John A., mnfrs' agent
Duncan Harold, caretaker
23 Try-Davies J., stock broker

Hospital st intersects

28 Law, Young & Co., gen merchts
30 Driscoll N., barrister
Holton Edward, advocate
McCaskill, Dougall & Co., manufrs of varnishes, etc.
London Assurance Corporation, The, E. A. Lilly, mngr
Montreal Quarry Co.
Moodie Thos., agent Estate Wm. Moodie
Heggie & Stewart, contractors
McDougall Geo., of Montreal Quarry Co.
Hutchinson & Oughtred, advocates
Lonsdale, Reid & Co., Wm. Reid, representative
Williamson Wm., lumber mcht
Holden A., & Co., mnfrs agents
30 Smythe C., agent for Hellyer & Co., Japan
Simpson G. W.
Garland C. Simpson, stock broker
Canada Investment Agency Co., Ltd., C. S. Garland, secy
Watson Thos., accountant
Rodden R. M., architect
Reid Wm. G., railway contractr
Dowie E., consulting engineer and mnfrs agent
Cregeen John, caretaker

Notre Dame st intersects

42 Ross Henry J., accountant and commissioner
Lighthall & Harwood, advocates
Dartnell E. F., manfrs' agent
Boucher Edmond, mrcht tailor
The Canadian Mutual Loan & Investment Co., R. J. Ross, gen agent
Reynolds Pat., supt
44 The District Telegraph Co., J. Murray, mgr
Dougall C. H., com agent
Wilkins John, com and millers' agent
45 Montreal Investment Freehold Co., D. Morrice, president; Clarence J. McCuaig, mgr
Murell Geo., real estate agent
47 Wilson's Printing house, J. Wilson and A. E. Powter, proprietors

St John, *from the Canal north to* 3386 *Notre Dame, St Henry*

1 Watkins Sam., watchman
1aOtten John, engineer
3 Tait Mrs. A., wid James
3aGraham Geo., laborer
5 McDonald Mrs. I., wid Daniel
7 Arnott W., engineer
9 McCowat Alex., baker
11 Marsh Alfred, storeman
13 Amos Pierre, joiner
15 Larin J. Bte., bricklayer
17 Richard Charles, machinist
19 Mackey Philip, carpenter
21 Powell Alf., machinist
23 Diamond Geo., brassfinisher
25 Skelcher Wm., timekeeper
27 Caldwell James, laborer
29 Graham John Hy., pressman
43 Tompkinsey Thomas, laborer
Hart George, laborer
57 Brabant Theophile, laborer
Dupuis Mrs. G., wid N.
59 Laurin Cleophas, laborer
Laurin Alphonse, laborer
61 Roch Joseph, roofer
Dubois Alcide, laborer
63 Seguin Nice, sen., carpenter

St Emelie st intersects

79 Beseau Olivier, laborer, r
Bourbonnais O., elevator capt
Delamarre Fabien, joiner, r
Berthelet John, carpenter, r
80 Leduc Edouard, packer
83 Lambert Desiré, blacksmith
85 Breux Narcisse, laborer, r
McGill Wm., laborer, r
92 Quig James, carter
94 Caty Ernest, shoemaker
Vermette George, confectioner
Melançon Sam., laborer
Bayard Mrs. Ph., wid Zeph., r
96 Petit Chas., joiner

Barre st commences

97 Montplaisir Alp., collector
Ste Marie Toussaint, mlce htce

101 Guy Nap., blacksmith
102

Notre Dame st intersects

112 Mignault Théodore, machinist
113 Gravel George, hotelkeeper
114 Laroche Télesphore, painter
115 Lalonde Jos., laborer
117 Guy Napoleon, blacksmith
Phaneuf Cyrille, laborer
122 Legault J. Bte., butcher
Meloche Odilon, joiner
125 Rombach Mrs. R., wid J., grocer

St John lane, *off* 319 *Panet to* 276 *Plessis, St Mary ward*

1 Paquin Hormisdas, laborer
2 Lacoste Joseph, carpenter
3 St Maurice Mrs. Em., wid Frs., tailoress
4 St Jean Joseph
5 Poliquin Edouard, clerk

St John lane, *off* 25 *Fullum, St Mary ward*

3 St Pierre Zotique, laborer
5 Laporte Jos., blacksmith
7 Eva Edouard, bricklayer
8 Labonté Mrs. Marie, wid Jos.
9 Kent William, bollermaker
10 Marsan Eugène, laborer
11 Eva Philip, bricklayer
12 Haquin Francis, laborer
14 Beaudoin Louis, laborer
16 Eva Mrs. Mary, wid Richard
18 Marsan Damase, bricklayer

St Joseph, *from* 254 *Carrière to Rivard, St Denis ward*

1 Lapierre Ant., quarryman
2 Rivet J. B., quarryman
3 Ladouceur J., milkman
4 Perrault J. Bte., mason
5 Therrien Charles, driver
6 Lapierre Jos., driver
8 Drapeau J. Bte., painter
10 Vermette Jos., quarryman
Labelle Joseph, carter

St Joseph, *Ville St Louis, now called Boulevard*

St Julie, *off* 159 *St Denis, above Dorchester, St Louis ward*

2 Godreau Mrs. O., wid P.
3 Pelletier J. Bte., shoemaker
Bertrand Eng., contractor, r
Couturier François, laborer, r
Bolvin Mrs. G., wid Th., r
4 Bacon Jos., bookkeeper
5 Lord Arthur, barber
5½ Lapede Philippe, of Lefrançois & Laperle
6 Decelles Ls., clerk
7 Bertrand Eug., contractor
8 Dubois Hector, bookkeeper
Gagnon Pascal, storeman
10 Senécal F. X., clerk
12 Brenult J. B.
14 Seers Thomas, barber
16 Sagala Isologue, electrician
18 Grenier J. Bte., joiner
20 Gronier Arthur, machinist
22 Duguay Jos , com traveller
24 Beaupré E., shoemaker

St Justin, *from* 11 *Charlotte to* 1876 *St Catherine, St Louis ward*

5 Charbonneau M., carriagemkr
6 Ashton Miss A., bdg hse
7 Filgar Louis, cigarmaker
8 Olivet Mrs. C., wid
9 Lessard Joseph, baker
10 Roy J., Fils & Co., plumbers
11 Grefsky Moses, trader
12 Hickey Martin, laborer, r
Boyle John, laborer
12½ Talbot Joseph, driver
13 Stern A., hairdresser
14 Bleson Eug., shipper
14½ Alexander John, laborer
15 Lane H., actor
16 Parent Hector, conductor, r
Chartrand —, joiner, r
Ouellet F. X., trader, r
16½ Newton Thos., musician
17 Hillman J., tailor
18 Bellier Prosper, foreman
19 Watson Jas., laborer
20 Prino Louis, laborer
21 Williams Mrs. Nellie, wid J.
22 Malouin Paul, saw filer
23 Leclerc Siméon, saddler
24 Mason Mrs. M., wid Chs.
25 Gravel Adélard, clerk
Gravel Mrs. A., seamstress
26 Bertrand Jos., laborer
26½ Jansen William, laborer
27 Barbeau Frs., bookkeeper
28 Gradman Morris, tailor
28½
29 St Pierre F. X., carpenter
30 Rabin Lewis, glazier
31 Chartier Gilbert, laborer
32 Daoust Olivier, baker
33 Graveski H., clerk
34
35 Philippe Joseph, joiner
36 Davis M. B., pedlar
37
38 Parker William, baker
39 Stockwood Thos., painter
David Jos., laborer, r
41 Vexlir Chs., com traveller
51 Hollman Mrs. M., wid

St Lambert, *from* 1650 *Notre Dame north to* 512 *Craig, Centre ward*

4 Mussen Estate Thomas, dry goods, H. S. Mussen, mngr
5 Young John, mnfrs' agent
Canadian Worsted Mill Co., John Young, mngr
Young George H., com trav
Le Moniteur du Commerce, F. D. Shallow, prop
Boivin Ernest, hatter and furrier and gents' furnishing
Loranger J. T. R., advocate
8 De Tonnancour L.C., ladies' and gents' tailor
9 Mutual Fire Ins. Co. of the City of Montreal, Azarie Lamarche, president; J. B. Lafleur, sec.-treas
10 Query Frères, photographers
Lesage L. E., ins agent
Lesage H., notary
Beaudry E. A., notary
Larose Ludger, artist painter
11 Lafleur J. Bte., sec-treas Mutual Fire Insurance Co.
12 Vallée & Poulin, restaurant
13 Brousseau H. H., & Co., real estate agents
15 Ouimet J. Adélard, advocate
Ouimet L., jun., contractor
Labadie J. A. Odilon, jun., notary and commissioner S.C.
Pariseault C. A., advocate
Maurault Elie, advocate
Aumais E., bailiff
Moore J. J., insurance agent and collector
Auclair Henri, civil engineer
15 Venne Alphonse, architect
Bonnin A., civil engineer
Perrault & Mesnard, archts
Charbonneau & Prieur, engineers and architects
Polrier Jos., caretaker
17 Reber Joseph, restaurant

St James st intersects

24 Poitras Jos., restaurant
26 Laliberté S., merchant tai
28 Stevens Geo., mf'g jewell
29 Bougenat Henri, restaura
30 Henderson & Lovelace, and commission merch

Fortification lane intersec

31 Sharp William, jeweller engraver and enameler
32
34 Beauchamp P. E., real est
Crepeau Isidore, agen French dept National Co., of Ireland
35 Lavallée Chas., musical
35½ Petit J., & Co., opticians
36 Dudevoir E., watchmake
37 Redard O., barber
38 Marchand C. A., printer
41 Byarelle Aug., boots and
42 Corbeil Nap., butcher
43 Hogue Ferd., & Cie., jew
Forget Vital, mnfg jewell
45 Pauzé Vitalien, fruit dea

St Lawrence, *from* 509 *north to City boundary, d*
St Lawrence and St Louis and passing through St Baptiste ward and Ville Louis

OWING TO DEFECTIVE NUM
OF THE STREET THE EVE
ODD NUMBERS ARE GI
PARATELY

Odd numbers

1 Robert A., chemist and d
3 Paquette Olivier, prop
restaurant
5 Moquin Isidore, tob
and barber
7 Brosseau Dr. A. S.,
dentist
9 Reay C. D., & Co., bo
shoes
13 Fuerst Herbert, restau
15 Reeves W., gents' furni
17 Desmarais & Cie., phot
19 Rudolph A., & Co., m
tailors
21 Lorge & Co., furriers an
23 Lorge J. B., of Lorge &
23½ Martin Walter, restaur
25 Brazeau Alphonse, tob
27 Schwersenski & Co.,
and furriers
31 Kennedy J. G., & Co.,
33 Prince J. S., & Co., fur
35
37 Gohler A., restaurant
39 Prockter J. M., watch
41 Roncari A., confection
47 Roncari A., meat stor
49 Beaudoin A., paints an
53 Lavallée Adrien S., b
shoes

Vitré st intersects

61 Menard Médéric, rest
63 Lesser Moses, of Lesse
65
67 Demarais E., boots a

Rousseau & Joron, photo
phers
Rousseau Miss R., of Rouss
& Joron
Laporte H., of Nap. Laport
Fils
Joron W., of Rousseau & Jo
Nathan Alfred, tobacconist
Bleaume N., & Bro., mnfrs
mirrors and picture frame
Turgeon Z., & Cie., merch tail
Benereux J. O., gents' furnl
Blanchard Mrs. E., wid Fra
Laporte Nap., & Fils, hardwa
and steel range mnfrs
Laporte Nap., of Nap. Lapor
& Fils
Piché A., & Co., dry goods
Piché Mrs. A., of A. Pich
& Co.
Stroud J., tea and coffee mer
Nathan A., tobacconist
Renault Mrs. Emma, wid Ch
Grothé Théo. A., jeweller
Grothé Théo. C., with T. A
Grothé
Bourdeau J. R., hatter and
furrier
Albert H., merchant tailor
Bonader A , fruit dealer
Stein & Herchenhoren, hatters
and furriers
David C. P., boots and shoes
Lamy & Lamy, dry goods

Lagauchetière st intersects

Arcand Frères, dry goods
Fred A., & Co., hats, caps &
furs
Limoge Emile, corsets
Arbour S., prop Arbour hotel
Arbour's hotel, S. Arbour,
prop.
Berberge J. E., clerk
Patenaude Miss E., dressmkr
Patenaude Mrs. A., wid Paul
Patenaude Miss V., millinery
Guilbault R., boots and shoes
Tallee Henj., shoemaker
Lawrey Michael, foreman
Gagnon & Mounier, dry goods
Gagnon Lucien, of Gagnon &
Mounier
Millet E., tailor, r
Lessant Miss D., seamstress
Michaud J. B., grain merchant
Mathieu Joseph, barber
Lafortune Théo., dressmaking
and ladies' wear
Adams J. R., stationery and
fancy goods
Gerette Henri, P.O. clerk
Gerette Mrs. H., bdg hse
Chaumard J. I., boots & shoes
Trudel R. D., boots and shoes
Brunet C., of J. & C. Brunet
& Co.
Elliot E., tobacconist & hair
dresser
Brunet J. & C., & Co., plum-
bers, gas and steam fitters
Montreal Tailoring Co., M.
Rudolph, manager
Lefebvre Olivier, bookkeeper
Chapleau Jos., shoemaker
Chapleau Mrs. Jos., bdg hse
Lemieux Nap., painter and
decorator
Devin J. M., millinery importer
Griffin James, confectioner
Griffin J. Powell, confectioner
Martin Miss Marie L., milliner
Couture J. A., photographer
Hillman Jos , boots and shoes
Gagnon D., & Co., dry goods

Dorchester st intersects

Rousseau & Joron, photographers
Rousseau Miss R., of Rousseau & Joron
Laporte H., of Nap. Laporte & Fils
Joron W., of Rousseau & Joron
Nathan Alfred, tobacconist
Bleaume N., & Bro., mnfrs of mirrors and picture frames
Ferguson Z. & Cie., merch tailors
Généreux J. O., gents' furnl'gs
Blanchard Mrs. E., wid Frank
Laporte Nap., & Fils, hardware and steel range mnfrs
Laporte Nap., of Nap. Laporte & Fils
Piché A., & Co., dry goods
Piché Mrs. A., of A. Piché & Co.
Strond J., tea and coffee mer
Nathan A., tobacconist
Benault Mrs. Emma, wid Chs.
Grothé Théo. A., jeweller
Grothé Théo. C., with T. A. Grothé
Bourdeau J. R., hatter and furrier
Albert H., merchant tailor
Schnader A., fruit dealer
Klein & Herchenhoren, hatters and furriers
David C. P., boots and shoes
Lamy & Lamy, dry goods

Logauchetière st intersects

Arcand Frères, dry goods
Fred A., & Co., hats, caps & furs
Limoge Emile, corsets
Arbour S., prop Arbour hotel
Arbour's hotel, S. Arbour, prop.
Theberge J. E., clerk
Patenaude Miss E., dressmkr
Patenaude Mrs. A., wid Paul
Patenaude Miss V., millinery
Guilbault R., boots and shoes
Tullie Benj., shoemaker
Lawrey Michael, foreman
Gagnon & Meunier, dry goods
Gagnon Lucien, of Gagnon & Meunier
Millet E., tailor, r
Cassaut Miss D., seamstress
Richaud J. B., grain merchant
Mathieu Joseph, barber
Lafortune Théo., dressmaking and ladies' wear
Adams J. R., stationery and fancy goods
Goyette Henri, P.O. clerk
Goyette Mrs. H., bdg hse
Normand J. L., boots & shoes
Trudel R. D., boots and shoes
Brunet C., of J. & C. Brunet & Co.
Lariot E., tobacconist & hair dresser
Brunet J. & C., & Co., plumbers, gas and steam fitters
Montreal Tailoring Co., M. Rudolph, manager
Lefebvre Olivier, bookkeeper
Chapleau Jos., shoemaker
Chapleau Mrs. Jos., bdg hse
Lemieux Nap., painter and decorator
Irwin J. M., millinery importer
Griffin James, confectioner
Griffin J. Powell, confectioner
Portin Miss Marie L., milliner
Couture J. A., photographer
Millman Jos., boots and shoes
Gagnon D., & Co., dry goods

Dorchester st intersects

167 Roy Bros., shelf hardware
169 Dawson Wallace, druggist
171
173 Gauthier Elzéar, bdg hse
175 Danis & Frères, fancy & staple dry goods
177 Mitchell Frod. M., hats and furs
179 Mendelsohn Moses, boots and shoes
181 Hodge M., grocer, branch G. N. W. Tel. Co.
Canadian Express Co., Matthew Hodge, agent

Market sq ends

St Lawrence Market

209
211 St Jean Joseph, tailor
213 Richard S. L., restaurant
215 Dépatie Arcade, cigars and tobaccos
217 Larose Ls. Felix, real estate agent and valuator
Homier Jos.
219 Homier Jos., hatter and furrier
221 Fortier & Co., boots & shoes
221a Fortier L. A., of Fortier & Co.
221½ Bouchard Mrs. L., wid E.
223 Deguire & Panneton, fancy dry goods and gents' furnishings
225 Cassidy The John L., Co., Ltd., J. A. Sauvé, manager
Sauvé J. A., mngr The John L. Cassidy Co., Ltd.
227 Généreux & Co., hatters and furriers and gents' furn'gs
Blais J. P., shirt cutter
229 Bourassa S., photographer
231 O'Brien T. C., boots and shoes
233 Cuddy & Brodeur Co., crockery
233a Baillargeon Thomas, joiner
Baillargeon Mrs. T., bdg hse
235 Dufort Frères, dry goods
237½ Dufort H., of Dufort Frères
Dufort G., of Dufort Frères
239 Boivin & Bissonnette, dry goods
241 Paquette Frères, dry goods
Montreal Novelty Corset Works Co., P. E. Paquette, prop
245 Fogarty & Bro., boots and shoes

St Catherine st intersects

247 Desjardins & Viens, dry goods
249 Lesage J. R., tailor
Pelletier Mrs. C., wid D.
Letourneau F., carpenter
Corbeil Mrs. H., wid S.
Meanier Joseph, clerk
249a Weiss Max, restaurant
251 Clermont W., hats, furs and tailor
Clermont C., tailor
253 Lupien Thomas, barber and tobacconist
255 St Charles F. X., of F. X. St Charles & Co.
257 St Charles F. X., & Co., grocers
259 Desmarais J. E., boots & shoes
261 Lamontagne Ls. Jos., agent
Couvrette Miss G., dressmaker
263 Mauls M., hatter and furrier
265 Pinel H., gen store
265½ Jean Auguste, joiner
267 Paquin J. R., & Co., dry goods
Dupont John, tailor
Lamarche Nap., cabinetmkr, r
273 Rossi Joseph, confectioner
275 Trepanier Miss L., seamstress
Bastien Alphonse, tailor
277 Katz P., barber
277½ Aron S., optician
279 Vanier Joseph, boots & shoes
283 Filiatrault C., of Filiatrault & Lesage
285 Filiatrault & Lesage, dry goods
287 Lesage H. A., of Filiatrault & Lesage
289
291 Bigras François, butcher
Bigras Mrs. F., dressmaker
293 Holtzberg H., gents' furnis'gs
293a Gallipoli A., & Co., hotel

De Montigny st intersects

295 Tousignant N., dry goods
299
299½ Lanctot Henri, chemist
301 Painchaud R. E., furniture dealer
303 Papa Thos., candies and fruits
Sicotte A., & Co., tinsmiths
303½ Gagné Hormisdas, barber
305 Hoolahan J., mntr of steel range
305½ Litman Isaac, merchant tailor
307 Therrien H., restaurant
309½ Timossi C. T., grocer
311 Loisel J., umbrellas and trunks
313 Denis L. N., paints and hdware
313½ Demers J. O. R., com traveller
315 Desaulniers J. L., provision merchant and grocer
317
319 Millaire Philéas, restaurant
319a Trudel Ad., caretaker P.O.
321 Nicholson M., fruits and confectionery
321a Hart H., hatter and furrier
321b Hart L., agent
323½ Hart S., hatter and furrier
325 Wener Z., merchant
325½ Julien Louis, clerk
327 Martineau T., tobacconist
329 Boulette Alfred, joiner
329½
331 Faulkner H., barber & tobac't
333 Post Office branch, J. A. Valeur, chief clerk
335 Driscoll Henry, printer
337 McGowan Wm., & Son, grocers

Ontario st intersects

339 Ethier Théophile, restaurant
345 Robitaille Joseph
Robitaille Mrs. J., dressmaker
347 Latendresse A., cigarmaker
347a Dubois Mrs. J., wid A.
349 Dusseault O., tobacconist
349a Edward Geo., teas & coffees
351 Turcotte Jos., tinsmith and plumber
351a Deschamps Mrs. Jos., wid Jos.
353 Yasmovsky M., agent Montreal Bottle Exchange
355
355a Lavallée C., butcher
357 Gauthier Mrs. Rose, wid Emile
359 Archambeault Jos., joiner
361 Renaud Mrs. M., wid J., bdg h
363 Jacobs A., fruits and candies
365 Cohen Harris, furrier
367a Drolet Mrs. M., wid J. B.
371 Duval Mrs. R., wid Henry
375 Dubord Alfred, bird dealer
377 Lee Wing, Chinese laundry
379 Pouliot Théo., cigarmaker
381 Lefrancois Alph., bdg hse

St Norbert st ends

383 Lacoste Jos., barber and tobacconist
385 Laurendeau A., grocer
387 Tansley Thos., engineer
Newton John, stablemn
389 Bourdeau Mrs. Adéline, wid W., bdg hse
391 Caldwell Miss R.
393 Gulling Edw. R., mngr Ekers brewery
409 Ekers' brewery, H. A. Ekers, prop
415 Hamlet Thos., restaurant
417 Leduc Miss B., ladies' underwear
419

Sherbrooke st intersects

421 Wark Bros., grocers
421a Bernard Joseph, LL.B.
Pilon Maurice, machinist
421b Muth Fred., confectioner
423 Boucher Oscar, clerk
423a The Cut Price Co., J. W., Lamontagne, mngr
423b Pelletier P. A., printer
Friedman Max., music teacher
425 Leonard Mrs. A., wid E., restaurant
425b Laville L., fruits and tobacco
427 Stewart Mrs. A., wid P., dressmaker
427a Nadelwoiss R., & Co., millinery
427b
429
431
437 Simpson Fred., sewing mch's
439 Vaughn Thomas, stationery
441 McEvoy James L., tobacconist
443 Greenspon J., gents' furnis'ngs
447 Morin Mrs. Alma, wid T.
449 Girard A., of Alf. Girard & Co.
Girard Alf., & Co., trunk mchts
451 Challfoux Joseph, architect
453 Morrell Austin, jams and marmalade wholesale
McCuaig D. M., plumber, gas and steamfitter
453a Fiset Mrs. D., wid P., underwear
Quintal Isaie A., notary
De Laval Mrs. M., wid M.
455 Bastian Charles T., china, glass and earthenware

Milton st begins

459 Goldstein L., boots and shoes
459½ Bulmer Wm., excise dept
461 Desormeau Amédée, barber
463 Black Wm., flour dealer
463a Roy A. L., gents' furnishings
465 Thompson Frank, engineer
465½ Masson Pierre, cooked meats
467 Lepage Mrs. S., wid Honoré
467½ Ware Charles, cigarmaker
469 McLeish T. D., chemist and druggist
469½ Aird James M., confectioner, branch, W. Love, mngr
471 Labelle C., grocer
Ellis Wm., clerk
471a
473 Garayt H., stocking mnfr
477
481 Templeman Wm., butcher
481a Halfyard Mrs. D., wid Richard
485 Schneider Jos., hotel
487 McGlashan M., boots and shoes
Barber W. B. C., com trav
487½ Brodeur A. A., tobacconist
489 Houle A., stoves and furniture
493 Dumouin S., stationery, wallpaper and picture framing
495 Bithell G. W., saddler
497 McNaughton Alex., tel operator
499 Genser Moses, trader
503 Labelle Art., furniture dealer
505 Lawrence J., painter
507 Watkins Robt. L., grocer
509 St Laurent Emile, tobacconist
509½
511 Bossette Mrs. A., millinery
515 Lavigne E., departmental store
517 Daoust A., of A. Daoust & Co.
521 Daoust A., & Co., butchers

Prince Arthur st intersects

525 Stroud C. S., M.D., druggist
529 Bernier Henri, barber
529a Galarneau Jos., sec-hand store
531a Panneton Jos., boots and shoes
531b Ghanberson Louis, dry and fancy goods
531c Bates Mrs. M., wid John
533 Lepine Frs., watchmaker
537 Isidor A., trader
539 Sourkes Israel, dry goods
541 Houle A. O., tinsmith & roofer
Houle Casimir, painter
541½ Litner S., groceries and fruits
543 Renaud Vital
543a Bloom J. W., grocer
547 Stirling Mrs. Kate, wid A.
549 Heenan John F., com traveller
551 O'Meara Richard, engraver
557 Smith David, & Son, Victoria nursery
Smith Mrs. E. C., wid D.
Smith R., of D. Smith & Son
Smith Jas., architect
559 Macintyre Donald, exciseman
561 Gross prof. M., optician
563 Joyce C. H., confectioner
565 Paradis L. J., barber
565a Maisonneuve E., cigars and tobaccos
567 Minogue Mrs. Mary, wid James
567½ Aaron E., gents' furnishings
569 Bowles Mrs. Hy., confectionery and fruits
571 Bowles Henry, plumber
573 Shapiro L., gents' furnishings

Charbonneau st ends

575 Boismenu Horm., restaurant
577 Boucher Mrs. Marie, wid Jules, charwoman
577a Desjardins Jos. E., jeweller
579
583 Hop Charlie, Chinese laundry
585 St Pierre Adolphe, joiner
Gueguel Jos., laborer

Guilbault st begins

587 Desruches A., tobacconist
589 Hogue Adolphe, carter
591
593 Amiot, Lecours & Larivière, hardware, paints, &c.
595 O'Shea Miss, dressmaker
595b Chabot O., grocer
597 Hebert Joseph, restaurant

Pine av intersects

607 Brodeur S., dry goods
615 Meunier Jos., barber
Couturier Noel, cond. M.S.R.
Labelle Jos., shoemaker
617 Longtin Andre, shoemaker
Beaucaire Olivier, laborer, r
Robert Miss M.
Boucher Mrs. S., wid J. B.
Picard J. Bte., carter, r
619 Smallwood Hy., livery stable
Smallwood Hy., jun., barber
619a Benard Jos., barber
619b Roussel Mrs. Marie, wid Aug.
Roussel A. G., photographer
Gagnon Orila
621 Brenner G., grocer
623 Brenner S., grocer
625 Perrault Honore, butcher

Roy st ends

629 Arbour R., hotelkeeper
631
631½ Ploulfe Mrs. Thérèse, wid Ant.
Marcotte Jos., of Jos. Marcotte & Cie.
633 Marcotte Jos., & Cie., auction rooms
635 Tremblay Armand, butcher
635a Tremblay Eug., lithographer
637 Camboris Nicholas, candies & fruit
639 Bellehumeur Jos., butcher
639a Sternberg Haim., dry goods
641
643 Frankill Edw., pedlar
645
647
649
651 Robertson Mrs. Louise, wid
651½ Brault J. E., M.D., chem and druggist
651½ St Amour Théophile, paint
653 Jacques Elie, harnessmaker
Gingras Jos., shoemaker, r
653½ Gingras Mrs. V., wid Frs.
655 Chausse Wilfrid, plumber
657 Gravel Louis, carpenter
659 Schackter B., pedlar
661 Guay Edward, butcher
663
663a Paquette & Co., mnfrs cro liquid bluing
663½
663½ Trépanier Joseph E., bar and tobacconist
665 Gregoire S., boots and shoes

Cuthbert st begins

667 Watson J. T., mnfr of her medicine
Chevalier J. H., agent
669 Malo T., tobacconist
671a Desrosiers Louis, prop B tea store
673 Bréard H., dry goods
Bréard Mrs. H., millinery
Branchaud Miss E., music t
Hamel Chs., laborer, r
Prudhomme S., foreman, r
675 Pano Aug., laundry, r
Borza Jules, furrier, r
675a Desrosiers Ls., teas and co
675b Labranche David
Jobin P., joiner
677 Montreal Clothes Repair Cleaning and Dyeing Co., J. Tremblay, mngr
679 Lee Chong, Chinese laundr
681 Saulnier P., steel ranges
683 Selcer S., & Son, furriers
Selcer S., of S. Selcer & So
Selcer Jos., of S. Selcer &
685 Guibord F., confectioner
687 George Alex., hairdresser
689 Kolber S., merchant tailor
691 Labelle Jos., barber
Malouin Mrs. H., wid P.
Trepanier J. A., barber
693
693a Brault Jos., piano teacher
Brault Mrs., wid George
695½ Rubinovitch A. J., melt
697 Deseve Augustin, plaster

Napoleon st ends

701 Sylvestre H., & Fils, hard
703 Corbeil H., grocer
703a Gabard J., blacksmith
707 Boyer E. T., & Co., painter decorators
Boyer E. T., of E. T. Boyer
709 Gauthier Joseph, machini
711 Dronin Michel, hatter & fu
713 Savard N., cigars and ca
Sing Tom, Chinese laundr
715 Salvas Olivier,
717 Belair Isaie, furniture
719 Kutner L., hats and caps
927 Forget Pierre, stove deal
929 Villeneuve S., painter
931
933 Murray Wm., boots and sh
935 Gratton Aristide, painter
937 Rainville Nap., laundry
939 McMillan Alex., mnfr Or laundry soap
941 Provencher John D., pai
943 Newball & Mason, chemists, W. A. Harsan
945 Fafard J. B., hotel
949 Lepage Ed., & Co., d mental store

Lepage E., of E. Lepage &
puluth av intersects
Gauthier Emmanuel, groc
Gauthier François
Lemieux Jos., hotel
Morrison Andre, tobacconi
Vaillancourt B., grain deal
Caisse D., M.D.
Morrison Andrew, sen., m
Monette Isaie
Carl Pierre, dry goods
Serrais Albert, tobacconis
Pilon Henri, chemist & dr
Silver C., photographer
Martineau E., tailor
Rickoff S., clothier
David & Robert, grain deal
Maisonneuve O., wood and co
Labonté Paul, laborer
Goselin L. A., boots and sho
Croteau Gedéon, furrier
Pacaud H. F., of H. F. Pacau & Co.
Pacaud H. F., & Co., mnfrs siches
Forest Simon, tobacconist
Lemieux Misses, dressmakers
Gilbert, laborer
Gratton Damase, motorman
Lagarde Leon, boots and shoe
Lespérance E., furniture dlr
Perreault Frs., shoemaker
Jasmin Jos., barber
Maisonneuve O., wood & coal
Gérer J. R., solicitor
Leclair E. J., gents furnishings
Lemieux J. B., barber
Pelement J. A., & Co., stove-dealers
David Wilfrid, flour mrcht
McConnell W., provincial land surveyor
McConnell John
Lachance N., inspecteur general
Société des Artisans Canadiens Français, Nap. Lachance, percepteur
Duraceau Mrs. N., tobacconist
Monette Mrs. Esther, wid R.
Therrien Geo., watchmaker
Paquette Pierre
Paquette Edouard, grocer
St Amour Jos., boots & shoes
Hebert Emery, com traveller
Hebert Mrs. E., millinery
Labrecque Achille, merchant tailor and hatter
Binet Mrs. P., wid Jos.
Binet Nap., boots and shoes
Lefebvre A. A., of Lafrance & Lefebvre
Lafrance & Lefebvre, dry goods
Rachel st intersects
St Jean Baptiste market, A. Normandin, clerk
Normandin A., clerk St Jean Bte. market
Normandin Lucien, teacher
Market square ends
Watson J. G., boots and shoes
Fauteux Mrs. Ed., millinery
Fauteux Ed., agent
St Louis Jos., barber
Delecchio A. P., M.D., chemist and druggist
Mousette Ambroise, mngr J. N. Mousette & Co.
Mousette J. N., & Co., fancy goods

Lepage E., of E. Lepage & Co.
Duluth av intersects
Gauthier Emmanuel, grocer
Gauthier François
Lemieux Jos., hotel
Morrison Andre, tobacconist
Vaillancourt B., grain dealer
Caisse D., M.D.
Morrison Andrew, sen., mngr
Menette Isaie

Carl Pierre, dry goods
Servais Albert, tobacconist
Pilon Henri, chemist & drug.
Cyr C., photographer
Martineau E., tailor
Bakoff S., clothier
David & Robert, grain dealers
Maisonneuve O., wood and coal
Labonté Paul, laborer
Gosselin L.A., boots and shoes
Croteau Gedéon, turrier
Pacaud H. F., of H. F. Pacaud & Co.
Pacaud H. F., & Co., mnfrs sashes
Forest Simon, tobacconist
Drapeau Misses, dressmakers
Bour Gilbert, laborer
Gratton Damase, motorman

Lagarde Leon, boots and shoes
Lesperance E., furniture dlr
Perreault Firs., shoemaker
Jasmin Jos., barber
Maisonneuve O., wood & coal

Gover J. R., solicitor
Leclair E. J., gents furnishings
Lemieux J. B., barber
Plement J. A., & Co., stove-dealers
David Wilfrid, flour mrcht
McConnell W., provincial land surveyor
McConnell John
Lachance N., inspecteur general
Société des Artisans Canadiens Français, Nap. Lachance, percepteur
Ouraseau Mrs. N., tobacconist
Monette Mrs. Esther, wid R.
Therrien Geo., watchmaker
Paquette Pierre
Paquette Edouard, grocer

St Amour Jos., boots & shoes
Hebert Emery, com traveller
Hebert Mrs. E., millinery
Labrecque Achille, merchant tailor and hatter
Huot Mrs. P., wid Jos.
Huot Nap., boots and shoes
Lefebvre A. A., of Lafrance & Lefebvre
Lafrance & Lefebvre, dry goods
Bachel st intersects
St Jean Baptiste market, A. Normandin, clerk
Normandin A., clerk St Jean Bte. market
Normandin Lucien, teacher
Market square ends
Watson J. G., boots and shoes
Fauteux Mrs. Ed., millinery
Fauteux Ed., agent

St Louis Jos., barber
Delvecchio A. P., M.D., chemist and druggist
Monsette Ambroise, mngr J. N. Monsette & Co.
Monsette J. N., & Co., fancy goods

1105 St Jean Baptiste Post office, Emile Hubert, postmaster
Hubert Emile, stationery and wall paper
1109 David Alfred, clerk
1111 David M., dry goods
1113 McCaughan J., boots & shoes
1115
1117
1123 Paquette J., hardware
1125 Leroux F., boots and shoes
1131 Beaudry J. E., grocer
1133 Perrault Jos. B., toys, wall-paper, etc.
1135 Perrault J. B., bailiff
1137 Paquette H., of Paquette & Frère
1139 Paquette & Frère, gen store
1141 Ouimet L., sen., roofer and contractor
Ouimet J. A., advocate
Duchesne Geo., piano mnfr
1143 Paquette A., grocer
1145 Saulnier P., steel range mnfr
1147 Fauteux Mrs. A., wid J., tobacco and candles
1149 Aubuchon L., clerk
1151 Gravel Wm., hatter, furrier, boots and shoes
1153 Vanier & Lesage, dry goods
1155 Vanier Odilon, of Vanier & Lesage
1157 Demers F. J., M.D., chemist and druggist

Marie Anne intersects

1177 St Vincent Félix, hotel
1181 Desrosiers R., leather cutter
1183 Chartrand Jos. O., barber
1185 Vaillancourt Flr., horse dealer
1187 Hébert & Galarneau, carriage-makers
Hébert N. A., of Hebert & Galarneau
Galarneau O., of Hebert & Galarneau
1189 Thibault Mrs. E., wid P.
1199 Fournier Miss R., boots & shoes
1201 Barland Charles, carter, r
Guernon Mrs. S., wid F. X.
1203a Desjardins Joseph, plasterer
1205 Roy Camille, plasterer
1205a Prudhomme D., & Co., grocers
1207 Masse Ubalde, conductor
Masse Mrs. U., milliner
1207a Gauthier Bros., stationer
Agency Can. Steam Laundry and Dye works Gauthier Bros., agents
Gauthier J. V., of Gauthier Bros.
Gauthier J. A., of Gauthier Bros.
1209 Ouimet Mrs. M., wid M., hdg hse
1211 Saumure Mrs. P., candles
Poirier Miss E., dressmaker
1211a Smith Duncan, electrician
Gillard Mrs. M. A., wid G. W.
1213 Farley Avila, barber
1215 Jette Joseph, brushmaker
1217 Cloutier Miss E., boots & shoes
1219 Cloutier Alfred, trader
1223 Gravel Adelard, marblecutter
1225 Gravel & Co., new and second hand store
1227 Lauzon Avila, hotel
1229 Lauzon Jos.
Bayard Elie, clerk
1231 Mérineau Amédée, butcher
1233
1235 Tétreault Horace, & Cie., tailors
1237 Hebert Ed., fruits and candies
1239 St Vincent Ferd., sen., baker
1241 Schmidt Fred., jeweller
1243 Wilson J., chemist & druggist
1245 Wing Long, Chinese laundry

1247 Villeneuve P. H., millinery and sewing machine agent
1249 Brown John, foreman
1251 Vian Henri, dry goods
1253 Champion P. W., conducter
1253a Ladouceur E. A. B., advocate
1255 Vian Henri, dry goods
1257 Vaillères O.
1259 Raymond Max., umbrella mfr
1261 Giroux J., barber
1267 Hotel Mont Royal, Landry & Valliere, props
Mount Royal av intersects
City Limits
1269 Corbell H., grocer
1271 Bourdon Miss E., cigars and fruits
1273 Park & Island Railway waiting room, L. Robinson, supt
1275 Lefort Mrs. A., restaurant
1279 Leclaire Frs., carriagemaker
1281 Dagenais Maxime, carpenter
1283 Dagenais Jos., joiner
1285 Legault Dolphis, carriagemkr
1289 Dagenais Jean Bte., laborer
1291 Dagenais Arthur, joiner
1293
1295 Villeneuve P. H., second-hand store
1297 Labbé L. M., agent
Asselin E., laborer
1299 Villeneuve P. H., grocer and wood and coal
1301 Beaune Auguste, carter
1303 Charbonneau François, carter
1305 Vermette Edward, plumber
1307 Villeneuve P. H., furniture
1309
1311
1313
1315 Dionne Mrs. D., wid G.
1317
1319
1321 Turcot Nap., master plumber
1323
1327 Decary J. Bte., laborer
1329
1331 Desjardins Fredk., mason, r
1333
1335 Brault Ed., laborer
Charbonneau E., laborer
1337
1339 Rose Joseph, laborer
1341 Charbonneau Louis, grocer
1345 David Pierre, jun., bookkeeper
1347
1349
1351 Guernon Pierre, laborer
1353 Sigouin Théophile, laborer
1355
1357 Lafontaine C., laborer, r
1359 Gingras Antoine, laborer
1361
1363
1365 Gignac S., motorman
1367
1369 Cyr Vincent, roofer
1371
1373 Gagne Alphonse, shoemaker
1375 Goyer Alph., clerk
1377 Larose Ferd., shoemaker
1379 Bisson Louis H. C. S., gen agt
1381 Gravel Pierre, bricklayer
1383 Vaillancourt Louis, trader
1385 Cyr Léon, carpenter
1387 Taillon Ludger, mason
1389 Gravel Joseph, roofer
1391 Hogue H., merht tailor
1393 Martel Jos., quarryman
1397 Lauzon Michel, laborer, r
1399 Dube J. Bte., laborer
1401 Paré Jos., barber
1403 Carron Antoine
1405 Guernon Cyrille, shoemaker
1407 Mailloux Joseph, shoemaker
1409

1411 Campeau Louis, photographer
1415 Maisonneuve Olivier
1417 Maisonneuve A., hotel

Fortin st intersects

1419 Chalifoux Stanislas, grocer
1421 Charbonneau F., baker
1423 Chalifoux Stan., grocer
1425 Lachapelle Jean Bte., laborer
1427 David Didier, painter
1429 Monette Omer, bricklayer, r
1431 Martin Jos., driver, r
1433 Belanger Michel, grocer
1435 Trepanier F. X., laborer
1437 Belanger Ovila, laborer
1439 Rose Charles, laborer
1441 Masson Ant., plumber
1447 Delorme Louie, carter
1449 Desautels Léandre, bookkpr
1451 Dupras Maximin, gardener
1453 Delorme Edouard, carter
Benoit Benj., advocate
1455
1457 Labelle Joseph, laborer
1461 Plouffe Jos. boots and shoes
1463 Delorme Frs., carter
1465 Beauchamp Armand, jeweller
1467 Aubin Edm., laborer
1469 Desrochers M., laborer
1471 Lyman Geo., laborer
1473 Bigras John, carriagemaker
1475 Delorme Jean, jun., laborer
1477 Dagenais C., laborer
1479 Thibault J. B., stonecutter
1481 Boyer Mrs. E., wid Chas., r
Boyer Ludovic, butcher, r
1483 Daigle Jos., laborer, r
1485 Lapierre Louis, laborer, r
Lapierre Joseph, laborer, r
1487 David Mrs. D., wid Pierre
1489 Boucher Jos., laborer
1489aSt Louis hall
1491 Belanger J. B., grocer
1495 Proulx Amable, laborer
1497 Vaillancourt W., tel operator
1499 Deslauriers Jos., laborer
1501 Cuson Frs., contractor
1505 Brunet Miss Olivine, fancy gds
1507 Labonte Joseph, tailor
1509 Lefebvre C., butcher

Boulevard ends

St Louis st intersects

1561 Léonard J. Bte., grocer
1563 Gervais Philip, horse dealer
1567 Filion Xav., joiner
Lamarche Joseph, laborer
1571 Girard Geo. joiner
1573 Lauthier A., candles & tobacco
1575
1577 Dufresne Pierre, blacksmith
1579 Cusson Joseph, hotel
1583 Galipeau Alexis, trader
1585 Brien Jos., sen., laborer
1587 Auger Philias, butcher
1589 Vinet Desire, carter
1591 Maisonneuve Chs., laborer
1593 Labelle —, laborer
1595 Courval Louis, laborer
1597 Sanscartier André, milkman
1609 Belanger H., electrician
1611 Hammond H. J., butcher
1613 Kee Charlie, laundry
1615
1617 Poirier Conrad, barber and tobacconist
1619 Poirier Ovila, tailor
Pare C. P., tailor
1621 Pharmacy St Louis, Dr. E. Peltier, prop
Laurier J. R., clerk
1623 Polliquin R. L. O., M.D.
Polliquin Geo., law student
Polliquin Mrs. S., wid Léandre
1625 Corbeil Z., grocer

Fairmount av commences

St Eugene ends

1627 Lanoie D., & Co., dry goods
1629 Lanoie D., of D. Lanoie & Co.
Lanoie D., bailiff
1631 Dupras Ademard, com trav
1633
1635 Latouche J. A., com trav
1637 Jannard Mathias, electrician
1639 Sénécal G., butcher
1667 Wilkinson Wm., driver
1669 Archambault T., carter
Labelle Léandre, shoemaker
1671 Labelle I., joiner & carpenter
1673 Tobin J. Thos., carpenter
1675 Rose J. F. E., clerk
1677 Cote A., hotel

Maguire st ends

1703 Dubreuil Mrs. P., wid E.
1707
1711 McCaffrey F., wood & coal
1729 Lalande André, motorman
1731 Gagnon Charles, engineer
1733 Sigouin Auguste, feed store
1735 Segouin Henry, policeman
Doherty Wm., painter
1735aSigouin Miss A., seamstress
1735bDuinet Alphonse, laborer
1737 Touchette Chs., laborer
1739 Sigouin Aug., grain & wood
1741 Charbonneau I., blacksmith
1743 Desormeau Damase
Cornes Andre, laborer
1745 Charbonneau V., hay & grain
1747
1749 Belanger Mrs. D., wid C.
1751 Provost Hormisdas, laborer
1753 Champagne Alex., laborer
1759 Hogan James, milkman
1761 Bishop Mrs. Mary, wid Edw.
1767 Leclair Mrs. L., wid C.
1769 Campeau Honoré, bricklayer
1771 Robley Geo., cigarmaker, r
1779 Foucault Adelard, butcher
1781 Foucault Cleophas, butcher
1783 St Hilaire & Co., grocers
1785 David Wilt., flour merchant
1787 St Hilaire O., of St Hilaire & Co.
St Hilaire Ed., of St Hilaire & Co.
1789 Perrus Ernest, motorman
1791 Rollin Michel, foreman
1793 Labelle Joseph, carter
1795 Robitaille J., laborer
1797 O'Connell Edward, foreman
1799 Fraser Edmond, storeman
1801 Madore E., butcher
1803 Lagace Edmond, engineer
Lamarche Félix, switchman
1805 Madore E., butcher

Lauretta st ends

1827 Muir Mrs. E., wid Quintin
Meech Mrs.
1829 Boucher J., conductor C.P.R.
1833 Bazinet Jos., grocer
1835 Guitard Geo., brakeman
1837 Fohy W. E., conductor
1931 Parizeau D., lumber yard
1947 Bastien Frs. X., laborer
1949 Cousineau Alderic, laborer
Lepine Arthur, laborer
1951 Leonard Marcel, grocer

Bernard av commence

Av du Depot ends

1969 Taillefer A., hotel

C.P.R. tracks

2171 Weston Albert, com trav
2187 Grace Thos., storekeeper
2191
2193 Papineau Théophile, laborer

EVEN NUMBERS.

2 Saxe M., & Sons, mer tailor
4 Bousquet Auguste, contrac
Coutlée O. C., bailiff Supe
Court and Court of Que
Bench
Leblond de Brumath A.
Bonnin, preparations to
minations
Senecal Oscar, LL.B., barri
Riendeau Mrs. E., wid Lou
Denis L. E., sign painter
Roy & Roy, advocates
Bourdeau G. A., notary
Gohier R., & Son, real estate
Bastien L. E., tailor
Turotte Alphonse, tailor
Frappier J. O. R., manu
turer and electrician
Frappier S., architect
Cutters' and Dressmak
school, J. C. Dulude, m
6 Surveyer L. J. A., hardware
8 Lanctot & Cadotte, tailors
Beaver Rubber Clothing Co
Cusson E. N., & Co., cigar m
10 Gravel & Paré, dry goods
12 Gravel Frères, grocers
20 Gendreau J. G. A., L.D.S.,
dentist
22 Grignon L. N., tailor
24 Myers Bros., wholesale job
26 Colleret E. D., hardware
28 Prax John, blue print
30 Meunier Alf.
Brulé Honoré, of J. A. B
& Co.
Brulé J. A., & Co., printer
32 Wisintainer & Delceggio,
glous chromos and pi
frames
34 Brossard J. N., & Co. —
36 Pelletier Alphonse, job pr
and publisher
Pelletier Nicéphore, electr
38 Mouckley Solomon, bdg h
40 Martin Walter, & Co., rest
Martin Walter, of Walter
tin & Co.
42 Mongeau A., jeweller, op
and engraver
46 Thibault H., mngr Prom
of Art Association, Ltd.
48 Promotive of Art Associa
ltd., H. Thibault, mana
50 Ponton Jos., costumer and
dresser
54 Labelle Edouard, founder
Labelle Mrs. E. D., bdg h
Laurendeau Miss Justine,
maker
56 Jacques D., clothing
58 Panno Moise, fruit store
60
64 Lemonier Eug., umbrella
66
68 Insky Salomon, general m
70 Bruneau P., grocer

Vitre st intersects

76 Labrecque Alf., restaura
78 Dubreuil Ulric, tailor
80 Merchants Telephone Co.
exchange, L. E. Stew
supt; E. Marcotte, chief
Société des Ecoles Gratui
Enfants Pauvres, —
David Théo., sign painte
82 Gervais Joseph, billiard
84 Lavallée Uldéric, jeweller
88 Pepin George, proprietor
St Laurent
90 Bernier W., manager
92 Shloen Morris, shoemak
94 Ecole de Tir

Roy & Mount, shoe shining
Saisserequ E., & Co., barbers
Croisetière Olivier, bdg hse
Vineburg Israel, & Son., clothiers

Rose Mrs. M., wid J. D., bdg hse
McKay W. O., prop Oscar's restaurant
Papineau Jean M.
Archambault Miss E.
Montpetit L. A., M.D.
shindler Lewis, clothing
Glickman & Glickman, wholesale dry goods and jobbers
Bloomfield Sam., cigar and barber shop
Robin Louis, tailor
Renaud Chs., com traveller
Normandin Mrs. M., wid Arth.
Fimad Elias, confectioner
Gray Hy. R., chemist & drugs

Lagauchetiere st intersects

Mansfield Edward, boots and shoes
Burnstein Michael, wholesale and retail clothing
Forcinnner E., & Co., watch & jewellery makers
Mongeon F. D., L.C.D., dentist
Mongeon Mrs. V., wid Charles
Gervais Mrs. Michel
Poplinger P., clothier
Wight Chas. J., tailor
Chatelle P. C., printer
Scott E., laborer
Grentlicher A., tailor
Sherman Samuel, watchmaker
L'oreillée Narcisse
Savignac J. B., merchant
Cstigny J. B., accountant
Lacoste Mrs. L., wid L., bdg hse
Smith Alexander, laborer
Tiger Tea Co., The, V. Boudrias, manager

Dantony Jean, trunk mnfr
Langlois J. Bte. A., gloves and corsets
Monastesse Tanc., tobacconist
Magnenneville & Co., barbers
Marois George, tailor
Trudel Joseph H., moulder
Labonté Jos., laborer
Provencher Adolphe, tailor
Kert Levy, boots and shoes
Pepin Horace, dentist
Lepage Louis, com traveller
Labelle Jos. A., tailor
Claman Morris, waterproof garments

Gelinas & Fils, boots and shoes
Lavallée Charles, & Co., manufacturing jewellers
Rosen Harris, button hole mkr
Ashel Samuel, tailor
Dupré & Dubuc, tailors
Drouin Michel, mnfr hats
Bosco Mrs. Melina, shooting gallery
Labrecque Mrs. L. P., milliner
Labrecque Louis Philippe
Dedual Andre, butcher
Lord Ferdinand, furrier
Dagenais Jos. A., photographer
Gauthier Nazaire, restaurant
Moreau Mrs. E., milliner
Foley Thos. F. G., & Son, pianos Bickell —

Dorchester st intersects

Lafrance P., & Co., dry goods
Corriveau F., National hotel
Filiatrault Ferd., grocer
Ship F., merchant tailor

204 Myers Simon, wholesale jewellery merchant
Sisenwain Chs., merchant
206 Eden Musée, Guillaume Boivin, manager
208 Palmchaud R. E., furniture

Market sq ends

210 Gravel, Duquette & Duhamel, sporting goods
212 Couture Joseph D., tinware, toys, &c.
214 Boucher & Mercier, merchant tailors
216 Pharmacie Nationale, Edouard Giroux, jun., prop
218 Le Monument National buildi'g
Festival hall
Association St Jean Baptiste de Montréal
School of Council of Arts and Manufactures of the Province of Quebec
Montreal Exposition Company
Bérubé J. Ph.
Ayrshire Importers' & Breeders' Assn of Canada
Drawing School (free), evening, Council of Arts and Manufactures
Retail Dry Goods Society
Chouinard Alexis, caretaker
222 Cadieux Louis P., D.D.S., L.D.S., dentist
224 Belanger Dunois, restaurant
226 Swail John, merchant
228 Swail Mrs. John, milliner
230 Portugais Honoré, clerk
232 Foley Mrs. M., manut of ladies' and children's underwear
234 Dumont Alb., L.D.S., surgeon dentist
236 Denis J. A., paints & hardware
238 Rudolph Moses, tailor
238a Canada Steam Laundry & Dye works, J. Langhoff & Co., props (branch)
240 Budyk Miss S., milliner
242 Fortier Louis, tobacconist and billiard hall
244 Genser M., & Bro., clothing manufacturers
246 The Williams Manfg. Co., ltd., Geo. Dawson, city manager
248 Braham Jos., fruits and confety
250 Mondehart Miss Just., bdg hse
Delisle J. U., dentist
252 Braham Jos., fruits
254 Salvation Army meeting room
256 Rodrigue Frères, fancy and staple dry goods
258 Charbonneau Arthur, tailor
Legault Miss A., dressmaker
Lambert de Roode Chs., classical course teacher
258 Lambert de Roode Charles, protessor
260 Dupré Eustache, tailor
Langlais Jos., bartender
262 Jetté & Lemieux, dry goods
Lepage Mrs. Zenon
266 Larue J. B., & Fils, tailors
268 Labelle Dolard, upholsterer
Lalonde Wm., bookkeeper
Scott Walter, printer
270 Beaudry N., & Fils, jewelers and opticians
272 Tailors' Union, local No. 140, garment workers
Levine Alfred, tailor
274 Boulard & Cie., hardware merchants
276 Walker A., confectioner
278 United Brotherhood of Carpenters & Joiners of America French Lodge, Local Union No. 134
278 Union des Cigariers, Joseph Larocque, pres.; Alderic Vlau, treas.; A. Garlépy, sec.
280

St Catherine st intersects

288 Saxe M., & Sons, mercht tailors
290 Lasalle Arthur, M.D.
Globensky B., clerk
294
296 Lawlor John, laborer
298 Turner Bros., pianos and furniture
300 Auger Edouard, saddler
302 Paquin J. R., dry gds merchant
304 Lebeau Alfred, printer
306 Magnum Frères, hardware, paints and oils
310 Audette Jos., com traveller
312 Simpson Peter, cigarmaker
314 Froidevaux F. F., plumber and roofer
316 Poyaner Aaron, dry goods
318 Fiset Alphonse, collector
320 Delcourt Mrs. M., wid Wm., dressmaker
322 Grenier Louis A., notary
324 Cauchon O., h'ware and paints
326 Lagarde Théophile, foreman
Lagarde Miss L., dressmaker
328 Leroux G. O., second-hand windows
340 Brown Sam., cigar manfr
Brown Lewis, cigar manfr
Brown H., cigar manufacturo
342 Valiquette L. R., cabinetmkr
344 Shiller Carl, dry goods
346 Williamson Mrs. J.
348 Dubeau Mrs. E., wid D. bdg hse
350 Girard L., & Co., plumbers
352 Labelle Jos., joiner
Millette Henri, laborer
354 Gordon Samuel, dyeing and cleaning
356
358 Daignault Emery, wood and coal dealer

DeMontigny st intersects

372 Hupé Damase, silver plater
374 Francœur Z., saddler
376 Brosseau Ulric, stationery and branch P. O.
378 Valiquette Louis R., cabinetmkr
380 Marineau & Labelle, tinsmiths, plumbers and roofers
382 Rosmert Alfred, com traveller
384 Bourbon Odilon, clerk
386 Demers D. A., plumber, gas and steamfitter
388 Barbeau Nap., painter
390 Contant Edmond, shoemaker
Contant Alph., photo printer
392 Silver Samuel, shoemaker
St Amour Albert C., & Co., gravel roofers
394 Labelle Arthur, upholsterer
408
410 Smith Amable, tailor
414 Chapleau Godefroy, safe mnfr
416 Guillette & Frères, painters
430 Rochon & Frères, contractors
432 Bernard Bernard, coal, wood and grain
434 Bissonnette Arth. E., shoemkr

Ontario st intersects

460 Girard Miss Clerinda, dressmkr
Granger Elzear, printer
462 Bonthillier Mrs. E., wid Elz.
464 Lespérance Alph., com trav
466 Gentil Léon, watchmaker
Giguère Joseph, tinsmith and rooter
468 St Charles Nap., painter
470 Liddy Mrs. Rose, wid Jas.
Rice Miss Mary

472 Leduc Mrs. Eliza, wid Joseph
474 Bachmann H., & Son, ladies' tailors
476
478 Brown Miss Anna
480 Clément Mrs. P., wid Chas.
482 Houde Miss Fabiana, dressmkr
Houde Honoré, engineer
484 Mountain Henry, caretaker
486 McNamara M. B., merch tailor
488 Henders G., plumber & gasfitter
490 Landriault J. B., condr M.S.R.
492 Murphy Wm., steamfitter
494 Reiss Ado G., mangr United States Watch Co.
496 Drolet Louis R.
498 Bryson J W., ticket agt C.P.R.

St Norbert st ends

500 Wilson A. J., wood and coal

Sherbrooke st intersects

Milton st begins

614 Superior Max, tailor
616 Brosseau Misses Esther and Mathilda, ladies' underwear
618 Munro Henry, upholsterer
622 Bulmer Albert, carpenter and builder
630 Matthew Geo. E., of the Canada Electric Repairing Co.
632 Bouchard Moïse, laborer
636 Bremner Henry, plastering contractor
638 Morrison Chas., shipping agent
640 Comte Jos.
646 Thomson Sam., carter
648 Lamarche Jos., of Beaubien & Lamarche
650 Connolly Francis, shirt ironer
652 Blouin Albert, architect
654
656 Chalmers church, Presbyterian, rev. G. C. Heine, minister
Corbett J. B., sexton Chalmers church
660 Vipond W., coal & wood dealer
662 Brown Joseph, fruit dealer

Prince Arthur st intersects

672 Décary Frères, grocers
674 Pilon Z., pressman
Gaudry Adelard, bread driver
676
678 Owen R. Wm., printer
Karter Julius, tailor
680 Victoria Chemical Works Co., The, Jos. Vezina, manager
682 Chausse Wilfrid, plumber
684 Gérin-Lajoie Francis, watchmaker and jeweller
686 Seagram John T., constable
688 Coulon J. Bte., plate glass
692 Genser Karl, butcher
694
696
698 Field Jas. H., civil engineer
700 Sayer E. Walter, electrician
702 Organ Harry C., of The Auer Light Co.
704 Morin S. A., furniture dealer
706 David Alfred, stenographer
708 Baxter James, banker and real estate agent, branch office
710 Joseph Josephson, pedlar
712 Bark & Ricketts, bicycle repairers and electric and gas fittings
714 Clapin Leopold, of L. J. Clapin & Co.
716 Ramsperger Francis, piano tuner and musical inst dealer
718 Genest Mrs. E., wid F., bdg hse
720 Kelly Jas., furniture
722 Ville Marie bank branch, J. H. Lefebvre, manager
724 Fletcher G. & R., paints, oils and wall paper
726
728 Sack D., custom tailor
730 Budick Myer, optician
734 Griffin Wm. H., manager Montreal Tent & Awning Co.
734a Kelly Jas., furniture
736
736a Collard Jos. G., clerk
738 Smith Mrs. C., wid W.
738a
740
740a MacDonald James S., student
MacDonald Mrs. C. P.
742 Baker Mrs. L., wid Jos.
742a
744
744a Georges Alexis, hair dresser
746 Atchison Mrs. A., wid W. J.
746a
746b
746c Sigouin Alex., plumber
748
750

Charbonneau st ends

752
754 McRae Miss Annie, bdg hse
756 Menagh & Cooper, agents Brantford Bicycles; branch office Dominion Express Co., & G.N.W. & C.P.R. Tel. Cos.
758 Kyle Alex., plumber
760
762 Brazeau Mrs. M., wid J., bdg h
764
766 Gross Bernard, optician
768 Clapin L. G., & Co., grocers

Guilbault st begins

770 The Laing Packing and Provision Co., retail branch

Pine av intersects

782
784 Beauchamp Alph., fish dealer
786 Moïse Pierre, boots and shoes
788 Labelle Mrs. R. D., wid Jos.
790 Deschamps Paul, sen.
Deschamps Nap., milkman
792 Giroux Janvier, butcher
794
796 McCallum Walter, driver
798 Barnabé Joseph, notary
800 Sutherland John, confectioner
802 Griffin James P., confectioner
804 Hong Kong Tea store, Albert E. Taylor, prop
806 Roy Victor, of Roy & Contant
808 Bell W., coal and wood and artesian well driller
Kennedy Geo., horseshoer

Roy st intersects

810 Lortie C., tinsmith and plumber
812 Hart Harry, confectioner
814
816 St Pierre Chs., joiner
818 Laplante Frs., laborer
820 Harper Mrs. E. L.
822
824
826 Orman Geo., freight audit office G. T. R.
828 Staton E. David, carpenter
830 Cormond F., & Co., manfrs of Javelle water
832 Duquette W., flour and grain merchant
834 Guilbault Wilfrid, trader
836 Dalrymple Chs., clerk G.T.R.
838 Walsh Richard M., provn mcht
840
842 Smith Mrs. L., wid Diethelm
844
846
848
850 Cote Francois, joiner
852
854 Castonguay V., butcher
858 Gibb Alex., gardener
860 Hill H. A., comt traveller
862
864 Teicke Louis, brass finisher
866 Hémond Miss M. L., restaur
868 Stroud's tea & coffee store

Cuthbert st begins

870 Lamoureux Chas. E., groc
874
876 Préfontaine Napoléon
878 Morin J., piano dealer, rep and tuner
882 Trepanier Arthur, barber
884 Trepanier Esdras, joiner
Matambeault Mrs. M., wid
886 Bougeois Philias, restaur
888
890 Martineau H., bookkeeper
Guénette Mrs. Marie, wid
890b Loiseaux Mrs. P., wid Ch
890c Forget Calixte, motorman
892 Ruby Adélard, storeman
Charbonneau Cyrille, join
Latleur Adolphe, painter
Lapointe Auguste, shoem
894 McGauchan Charles, groc

Napoleon st begins

896
898 Godin J. A., washing mach
900 Gagnon J., grocer
902 Labelle Miss Delphine
Dubois J. O., bookkeeper
904 Godin F., furniture
906 Lefebvre Adelard, motorm
L'Heureux Pierre, joiner,
Duperron Octave, joiner, r
908
910 Lauzon H., sen., stonecutt
Rigaudi H., blacksmith
Paquette Fred., carter, r
Brébion Mrs. F., wid Jean
Crawford Miss E., shoefit
912 Lefebvre Pierre O., wood coal mcht
940 Villeneuve Nap., carriage m
Newhall & Mason, mfg elec
950 Peck J. W., & Co., whol clothiers

Duluth av intersects

962 Hughes C. W., master ca
976 McGee Jas. A., shirt mnf
978 Bayard F., brick manfr
980
982 Leclerc R., jeweller
984 Corbeil P., D.V.S., vet su
990 Proulx J. W., notary
1000 Lalonde Damien, sash door manufacturer
1026 Beauchamp V., laborer, r
Pardellian Nap., joiner
1028 St Yves Alphonse, watch
1030 St Louis Pierre, carter, r
Jarry Jos., laborer, r
1032 Gauthier J. Bte., laborer
1034
1036 Campeau Jos., photogra
Tobin Wm., drug clerk
1038 Durand F. X., carriagem
Leach Wm., fruit dealer
1040 Latreille E., mason contr
1042 Latreille J., mason contr
1044 Béland J., brick contract
1046 Huot Frs. E., gen store
1060 Huot François E., merch
1064 Valiquette Stanislas, p grapher
1066 Petelle Régis, butcher
1068 Gauvreau Mrs. Eliza, wid

Rachel st intersects

Monast A. Napoléon, hotel
Bourne Delphis, cabinetmaker
Forest Thos., plumber
Collerette Alph., mason

Market st ends

Rollin, Pariseau & Co., hardware
Benoit Mrs. M., wid Doctor F.
Boult Miss A., music teacher
Laflue F. G., manager
Banque Jacques Cartier
La Cie. John L. Cassidy branch, Hector Garlepy, manager
Pauze Urgel, contractor

Mile End Syndicate
Moreau Louis, carriagemaker
Myette Gilbert, bricklayer, r

Mallette Mrs. Julie, wid P.
Desjardins Gédéon, cooper
Marie Desithé, blacksmith
Labelle Narcisse, furn dealer
Adam Moise A., advocate
Beaudin Octave, job printer
Robert Omer, laborer, r
Chartrand Chs., laborer, r
Laurent Pierre, plasterer, r
Cuson Zotique, tinsmith and plumber

Violette J. Bte., tobacco
Lebeuf Moïse, laborer, r
Gadu Theodore, cigarmaker
Limoges Joseph, laborer, r
Bessière Fabien, painter
Rollin Octave, of Rollin, Pariseau & Co.
Lesage R. A., of Vanier & Lesage
Lorenz Wm. F., profes - of the arts
Lazace Edmée, piano maker
Ducharme Geo., piano manfr
Prevost L. N., accountant
Girard Ed., merchant tailor
Ouimet Wilfrid, contractor and gravel roofer
Ouimet L., contractor
Paquin A., tinsmith, plumber and roofer
Horte F., driver
O'Farrell Jas., weigher and gauger
Bedard Eugène, sen., saddler
Perreault J. B., tinsmith
McAnulty James, motorman
Levert Mrs. C., wid J., millinery
Dubois Eugène, capt station No 12
Police station No 12, Eug. Dubois, capt.; A. H. Spedding, lieut.; Ls. Gauthier, sergeant

Marie Anne st intersects

Archambault J. B., restaurant
Club St Laurent, N. Dinelle, pres.

Touchette Miss Flv., millinery
Pariseau Stanislas, artificial leg manfr
Dogherty W. F., & Co., cabinetmakers
Lerrain Ls. P. H., veterinary surgeon
Johnson Daniel, laborer
Mansuelle A., cooked meats, Union restaurant
Pullen Jas.

McCaughan A., foreman
Gervais P., joiner
Gervais Miss A., dressmaker

Monast A. Napoléon, hotel
Bourque Delphis, cabinetmaker
Forest Thos., plumber
Collerette Alph., mason

Market st ends

Rollin, Pariseau & Co., hardware
Benoit Mrs. M., wid Doctor F.
Boult Miss A., music teacher
Leduc F. G., manager
Banque Jacques Cartier
LaCie, John L. Cassidy branch, Hector Garicpy, manager
Panze Urgel, contractor

Mile End Syndicate
Moreau Louis, carriagemaker
Morette Gilbert, bricklayer, r

Mallette Mrs. Julie, wid P.
Desjardins Gédéon, cooper
Marie Dosithé, blacksmith
Labelle Narcisse, furn dealer
Adam Moise A., advocate
Beaudin Octave, job printer
Robert Omer, laborer, r
Chartrand Chs., laborer, r
Laurent Pierre, plasterer, r
Casson Zotique, tinsmith and plumber

Violette J. Bte., tobacco
Lebeuf Moïse, laborer, r
Baudin Theodore, cigarmaker
Limoges Joseph, laborer, r
Bessière Fabien, painter
Rollin Octave, of Rollin, Pariseau & Co.
Lesage R. A., of Vanier & Lesage
Lorenz Wm. F., professor of the arts
Lagace Edmée, piano maker
Ducharme Geo., piano mantr
Prevost L. N., accountant
Girard Ed., merchant tailor
Ouimet Wilfrid, contractor and gravel roofer
Ouimet L., contractor
Paquin A., tinsmith, plumber and roofer
Hoste F., driver
O'Farrell Jas., weigher and gauger
Bedard Eugène, sen., saddler
Perreault J. B., tinsmith
McAnulty James, motorman
Lovett Mrs. C., wid J., millinery
Dubois Eugène, capt station No 12
Police Station No 12, Eug. Dubois, capt.; A. H. Spedding, Lieut.; Ls. Gauthier, sergeant

Marie Anne st intersects

Arc Lambault J. B., restaurant
Club St Laurent, N. Dinelle, pres.
Touchette Miss Flv., millinery
Patrieau Stanislas, artificial leg manfr
Dogherty W. F., & Co., cabinetmakers
Lorrain Ls. P. H., veterinary surgeon
Johnson Daniel, laborer
Manseau A., cooked meats, Union restaurant
Pullen Jas.

McCaughan A., foreman
Gervais P., joiner
Gervais Miss A., dressmaker

1200 Blackstone Cigar factory, Villeneuve & Co., props
1206 Desormeau Mrs. C., wid Alf. Clement Alderic, plumber
1208
1210 St John Henry, laborer
1212 Jarry Gustave, cigars
1214
1216
1218
1224
1226 Meunier Louis, carter
Hunold Frs., laborer
1228 Lauzon C., wood dealer
1234 Labelle George, carter
1236 Quinn John, flour merchant
1260 Watt & Godon, wholesale grocers

Mount Royal av intersects
City limits

1272 Wiseman Robert, hotel
1274 Villeneuve L., & Co., lumber
1370 Dooley James, milkman
1380
1382 Miron Francois, laborer
1384 Bourdon Mrs. E., wid Jos.
1386 Léonard Jos., boat builder, r
1388 Davidson Louis, milkman
1390 Limoges Jos., laborer
1392 Belair Napoleon, mason
1394 Courval A., mason
1396 Léonard Ed., gardener
Gauvreau Ferdinand, printer
1398
1400 Brazeau Louis, tailor
1404 Hamel Mudelgé, hay, grain & wood
1408 St Amour Pierre, mason
1410 Fournello J. Bte.
1412 Villeneuve L., of Villeneuve & Cie., mayor of Ville St Louis
1414 Chouinard W., merchant

Villeneuve st intersects

1418 Plouffe Jos., butcher
1420 Paquet Jas., mason
1422 Bazinet Jos., laborer
1424 Paquet Michel, laborer
Cyr Treflé, bookbinder
1428 Corbeil Francois, stonecutter
1430 Boivin Stanislas, shoemaker
1432 Allaire J. B., laborer
1434 Crevier Aug., driver
1436 Dagenais François, laborer
1438 Leblanc Isaie, joiner
Lauzon Miss F., piano teacher
1440 Cairo Thos., conductor
1442 Joly J. Bte., laborer, r
1444 Sauvé Miss Angeline, r
1446 Lacasse J. Bte., joiner
Lacasse Mrs. J. Bte., grocer
1450 Gaboury Edouard, medical student
1452 Binette T., employee C. P. R.
1454 Piette Louis, asst supt of the Canadian Life Insurance Co.
1474 Bélanger Jos., dry goods, groceries, wood and coal
Bélanger J. A., clerk
1476 Robert Louis, plasterer
Cyr Pascal, laborer
1478 Corcoran Miss A., dressmaker
1480 St Maurice Arthur, conductor
1482 Nimmo Alex, brushmaker
1484 Godin Benj., stone driver, r
1486 Brunette Mrs. T., wid A., r
1488 Major Louis
1490 Lanthier Eugène, bookkeeper
1492 Paquette Medore, baker
1494 Gravel J. Alph., trunkmaker
Doré Mrs. C., wid Jos.
1496
1496a Paquette Nap., cigarmaker
1496b Chamberland Thos., joiner, r
1498 Labelle Timothée, carter

1500 Dubreuil Alphonse, architect
1502 Martin Francois, contractor
1504 Poissant Alexandre, butcher
1506 Labelle Jos., bricklayer
1508 Dubé Alfred, laborer
1510 Paquet Francis, carter
1512 Benulieu Théo., shoemaker
1514 Massé Hypolite, laborer
1516 Gaudry H., jeweller
1518 Touchette Jos., laborer
1520 Savole Xavier, laborer
1522
1526 Chevalier Odilon, hay & grain
1530 Sénécal Zotique, butcher
1532 Houle Jules, trader
1536 Martel Thos., painter
1538 Hotte Magloire, grocer
Duranleau A., of Monty & Duranleau
Bélanger Philias, motorman
1540 Carrière Jos., joiner
1542 Langevin Irenée, milkman
1544 Quirk Eugène P., civil engineer
Quirk E. Mett., civil engineer
1546 Vermette Aldérie, fruit dealer
1550
1550a
1552 Lamouche Narcisse, r
1552a Poissant Alexandre, butcher
1554 Paquet Jos., clerk
1558 Olivier J. H., notary
1560 Chevalier Arminie, grocer
1576 Picard J. B., real estate agt

St. Louis st intersects

1578 Corbeil Z., grocer
Thérien Wilfrid, com trav
1580 Peltier Emile, M.D.
1582 Turmel Charles, joiner
1584 Bisson D., butcher
1590 Belair Conrad, printer
Carpentier Louis, printer
Danis Jas., gardener
Sanscartier Maxime, laborer
1592 Grandmaison Felix, mason
1594 Therrien Gilbert, mason
Dufresne Osias, laborer
1694
1696 Gohier Dosithée, butcher
Ouimet Albert, butcher

Fairmount av begins

1698 Ouimet Albert, butcher
1706 Phaneuf W. E., contractor
1708 Dubois J., engineer C. P. R.
1710 Ouimet Cléophas, agent
1712 Coughlin Jas., engineer
Singleton Wm. S., fireman
1714 Clowson Theodore, trader
1716 Rollin Joseph, laborer
1766 Privé P., M.D.
1768 Hogue Martial, tailor
1770 Muggeridge Chas., grocer
1814 White Alfred, engineer
1816
1818 Dods George, with P. D. Dods & Co
1820 Dauzé J. H., conductor C.P.R.

Lauretta st intersects

1842 Morin E., grocer
1844 Bristol George, tea agent
1846 David F., sen.
1848 David J.A.W., jun., hardware and flour merchant
1898 Charbonneau L., & Co., door and sash factory
1090 Charbonneau Israel, of I. Charbonneau & Co.

Bernard st commences

Av du Depot ends

C.P.R. railway track

2032 Normandeau John, carpenter

2042 Papineau Noel, cooper
2044 Bréhant Narcisse, joiner
2046 Patenaude J. B., painter, r
2048 Patenaude Ovila, painter
Labelle Roch., laborer
2060 Shimnick J. Alex., tea merht
2090 Evoy John, employee C.P.R.
2092 Boucher P., joiner

Clark st begins

2106 Hogue Ferdinand, joiner
2108 Boucher D., carrier
2110 Pearson Miss Matilda
2112 St Pierre W., bricklayer
2114 Vermette Miss H., school teacher
2116 Dugas Théophile, barber
2118 Vermette Miss Heleim
Lauzon Jos., blacksmith
2220 Marcil Geo., real estate agt
2236 Bissonnette Phillas, grocer
2336 Pounden Wm., foreman C.P.R.
2338 Hottin Louis, joiner

St Lawrence market, *Market sq, from* 115 *St Dominique to* 181 *St Lawrence, St Louis ward*

Dansereau Pierre

Meat market

1 Plouffe Joseph, butcher
2 Grenier Théophile, "
4 Bazinet Mathias, "
5 Burns Wm., "
6 Lamallee Jos., "
9 Ritchot N., "
10 Shippel A. E. H., pork "
12
13 Price John H., "
14 Latreille Frs. L., "
16 Roy Louis, "
18 Martel Alexandre, "
18½ E Montpetit Louis, "
19 F Leroux F., "
20 Marthieau T., "
21 Libercent Félix, "
23 Petelle R., & Co., "
24 Harper James, pork, "
G Belair Eug., "
28 Collin & Frere, "
29 Délorme Hector, "
30 Demers & Co., "
32 Denis Joseph, "
35 Beauchamp Nap., "

Butter market

F Aubin & Co., butter, &c. (central stall)

Poultry market

2 Labelle O., poultry
3 Labelle Nap., poultry
4 Crowley Mrs. A., wid C., poultry
5 Larue M., poultry

Fish market

1 Beauchamp Alph., fish
2 Lauzon E., fish
4 Crowley J. H., fish

Fruits and vegetables

4 McBride John, fruits and vegetables
5
9 Pichette Mrs. A., wid H., fruits and vegetables
Fauteux B. J., fruits
Burns Mrs. K., wid Pat., vegetables
Laurin Miss L., vegetables
Corriveau H., fruits, etc.
Lachance Louis, vegetables
Boucher Mrs. M., wid L., vegts
Ouellette Mrs. Jos., vegetables
Milligan Miss Amelia
Wilkins Chas. J., fruits and vegetables
Moreau Francis, fruits

St Leon lane, *between Nos.* 20 *and* 21 *Rolland, from Mountain to Aqueduct, St Antoine ward*

3 Bienvenu Onésime, stableman
5 Dennis Armandine
7 Couture Nap., laborer
23 Lemieux Joseph, laborer
25 Larose Théophile, merchant

St Louis, *1 to* 29 *Gosford, dividing St Louis and St James wards from the East ward*

40 Cadieux Wilfrid, hotelkeeper
42 Superior Jacob, of S. Superior & Co.
44 Boyer Mrs. M., wid Benjamin
46 Beauchamp Gustave

Berry lane begins

48 Daigle Bruno, flour merht
Daigle Pierre, flour merht
49 Dubois Adélard, joiner
Parizeau Isaïe, foreman
Strem Jacob, laborer
50 Fortier Nich., emp corporation
50a Bourque J. E., agent
51 Bessette Mrs. Jos., wid Wilfrid
52 Doré Aimé, checker
52a Heroux Edmond, ins agent
53 Boisvert Louis, agent
Croteau Wm., silver plater
Legault Xavier, clerk
Saul Edward, storeman
54 Bélanger Mrs. Ursule, wid A.
55 Ratto Bros., orchestra
Ratto Pierre, of Ratto Bros.
Ratto Vincent, of Ratto Bros.
Ratto Jules, of Ratto Bros.
Taranto Vincent, musician
56 Houle Nap. sen., shoemaker
57 Rheault Narcisse, bookkeeper
58 Corcoran Ernest, com traveller
58a Drouin Honoré, C.P.R.
59 Ranger Mrs. Timothée, bdg hse
60 Fleury Félix, iron dealer
60a Rutenberg David, watchmaker
61
62 Chrétien John, bricklayer
63 Murray Jos., laborer
64 Jenuario Pisano, laborer
65 Mahoney Edward, carpenter
66
67 Cadieux Wilfrid, painter
69 Patenaude Alexis, coal dealer
70 Bonami Mrs. Exilda, wid Joseph
71 Benoit Elie, storeman
72 Bissonnette O. F., & Co., carriage makers

Bonsecours st intersects

86
89 Moreau Jos., hotelkeeper
90 Bolleau Jules D., grocer
91 Lanthier Gédéon, trader
92 Bolleau Miss Rose
Boucher Louis, laborer
Bienvenu Alphonse, shoemaker
95 Cyr Mrs. L., wid Jos.
99 Marceux Honoré, laborer
103 Arcand Charles
Rochon Miss R.
Monac Pierre, carpenter
Goulet Jos., laborer
105 Demers Jos., barber
106 Brosseau H. A., tinsmith and plumber
106a Paquette Adolphe, clerk
106b Desjardins Narcisse, G.
Coté Phillas, tailor
Coté Damase, fruit dealer
Coté Arthur, fruit dealer
107 Paquin Théodore, blacksmith
Boucher Jos., blacksmith
108
109 Charrette Auguste, laborer
109a Jacques Mrs. M., wid O.
110 Payette Phillas, carpenter
111 Lecomte Aristide, plumber
112 Gareau René, paper ruler
113 Desrosiers Henri, engineer
114 Beauvais A., emp Corp
115 Aumond A., special agt
116 Daigmault Léandre, store
Lefèvre Mrs. Marie, wid
118 Joly Paul, laborer
Letourneux Edouard, traveller
120 Gagnon Louis, blacksmith
126 Guimond Mrs. C., wid C.

Gosford st intersects

St Louis, *from the quay Outremont road, St Denis and Ville St Louis*

210 Ecole St Viateur, bro
Provencal, C.S.V., cl

Carrière st intersects

249 Leduc Jos., grocer
255 Bourdignon Narcisse
257 Chamberland Léon, mil
258 Dupuis Ernest, laborer
Lacombe Auguste, bak
259 Rochon Telesphore, la
260 Jollivet Damase, carter,
Miron Menesippe, carte
Jollivais Jos., carter, r
Brisebois Adéoda, labor
261
265 Duplessis Louis, sen.
Duplessis L., jun., boo
270 Laplerre George, baker
Nantel Pierre, carter
275 Alarie Adélard, ins ag
277 Champagne Jos. Eli, c
279 Asselin Adélard, fireman
281 Jollivet Arthur, conduc

Rivard st intersects

288 Boyer Réml, surv of c
292 Chiarest Bénoni, merch

St Denis st intersects

302 Bourdon Joseph A., no
Bourdon Thomas, jew
316
318
319 Martineau F. Xavier, no
320
321 Lapierre Albert, labor
322 Lamarche Camille, sh
323 Garnon Ernest, conduc
Gervais Albert, conduc
324 O'Neil Patrick, P.O. cl
325 Lemay Olivier, marble
326 Juteau Zénon, artist p
327 Delisle Joseph, laborer
Leduc Phillas, shoema
328 Favreau Louis, blacks
329 Martel J. E., grocer
330
331 Power Mrs., wid Jean
332 Trudeau L. Emery, ta
333 Police Station No.
Millette, capt. in ch
334 Péloquin—, com trave
336 Payette Louis, brush
342 McIntyre Mrs. Violet,
342a Binette Joseph, carter
Davieault Thomas, s
344 Hébert Omer, & Co.,
345 Small Wm.

Delet st intersects

Wm., gardener
Robert, milkman
Michel, leather cutr

A., cigarmaker
Jos., butcher
Ovide, hotel
Cyrille, butcher

Gosselinet st intersects

Ovide, hotel
& Senécal, grocers
Frederic, bartender
Henri, hotelkeeper
Frédéric, laborer
Arthur, carpenter
Mrs Isabelle, wid C., r
Jules, laborer, r
Mrs. L., wid Honoré,

A., shoemaker
Miss L., dressmaker
Joseph, laborer
Jos., laborer, r
Ls., sen., laborer, r
Ls., jun., laborer, r

Albina st ends

A., shoe manufacturer
J. B., grocer
Alphonse, laborer
Michel, laborer, r
A., coal and wood
Noel, motorman
Ovila, cigarmaker
Mrs. A. O., dressmkr
J, Btc., barber

Canadienne d'Approvisionnements

Hôtel de Ville intersects

Jos., blacksmith
Alfred, carpenter

Cadieux st ends

St Gospé st begins

C. E., notary
L., & Co., lumber

Cadieux st intersects

Chs. A., milkman
Hormisdas, engineer
Chas. F., milkman
Jas., milkman

Israel, laundry
& Dumb, industrial dept
& Dumb, printing and binding department

Dominique st intersects

Art., letter carrier
Léon, blacksmith
Joseph, joiner
Joseph, sexton
J. B., grocer

Lawrence st intersects

Doligny, wood and dealer

C. S., druggist
Arménie, grocer

Mgloire
Mrs. Alph, wid Pierre

Clark st intersects

Clark as intersects

H. S., M.D.
Jos., picture framer

Drolet st intersects

Wm., gardener
Robert, milkman
Michel, leather cutr

Amandin A., cigarmaker
Ambolse Jos., butcher
Ovide, hotel
Cyrille, butcher

Sanguinet st intersects

Ovide, hotel
& Senécal, grocers
Frederic, bartender
Henri, hotelkeeper
Frédéric, laborer
Arthur, carpenter
Mrs Isabelle, wid C., r
Jules, laborer, r
Mrs. L., wid Honoré,

A., shoemaker
Miss L., dressmaker
Joseph, laborer
Jos., laborer, r
Ls., sen., laborer, r
Ls., jun., laborer, r

Albina st ends

A., shoe manufacturer
J. B., grocer
Alphonse, laborer
Michel, laborer, r
A., coal and wood
Noel, motorman
Ovila, cigarmaker
Mrs. A. O., dressmkr
J. Btc., barber

Canadienne d'Ap-
sionnements

Hôtel de Ville intersects

Jos., blacksmith
Alfred, carpenter

Cadieux st ends

St Gaspé st begins

C. E., notary
L., & Co., lumber

Cadieux st intersects

Chs. A., milkman
Hormisdas, engineer
Chas. F., milkman
Jas., milkman

Israel, laundry
Dumb, industrial dept
& Dumb, printing and
binding department

Dominique st intersects

Art., letter carrier
Léon, blacksmith
Joseph, joiner
Joseph, sexton
J. B., grocer

Lawrence st intersects

Doligny, wood and
dealer

C. S., druggist
Arménie, grocer

Magloire
Mrs. Alph., wid Pierre

Clark st intersects
Hurt ne intersects

H. S., M.D.
John, picture framer

693 Perry Elvert, Custom house
695 Denman Charles, jeweller
697
699 Simpson Nap. B., machinist
701
703
705 Middleton Thomas, electrician
707
709 Fraser Albert E., contractor
711
732
734
736 Cormick John, engineer
738 Burns Micmel, grocer

Hutchison st intersects

St Louis Square, *from 532 St Denis to 75 Laval av, facing St Louis Park, St Louis ward*

2 Maguire Mrs. C., wid James
4 Graham James Patrick, clerk
6 Lebœuf S. Z., contractor
8 Mireau Arthur, New York Steam Laundry
9 Beaudry P. L. N., agent for John Labatt
10 Lamothe Gustave, of Lamothe & Trudel
11 Beausoleil J. M., M.D., physician
12 Letendre J. Bte., of Letendre & Arsenault
13 Toner Mrs. M., wid Jas.
14 Filiatrault Mrs. A., wid Flavien

Drolet st begins

15 Schwersenski A. D., furrier
16
17 Germain J. A., M.D.
Laurent Mrs. Sop., wid Michel
18 Latour A. A., M.D., physician
19 Baridon L. R., druggist
21 Stafford William, ins agent
23 St Louis E., contractor
25 Vanier J. E., civil engineer
26 Savignac Jas. R., of Ostigny & Savignac
27 Nadeau Arthur
28 Ludington Tracy, live stock agent Allan line

Sanguinet st intersects

30 Lamallee P. E., accountant
31 Nicholson J. S., of Nicholson & Co.
32 Munro Donald., live stock agt
33 Cholette L. E. A., chief clerk Canadian Rubber Co.
34 Mosher Austin, journalist
35 Boxer S. S., of the Watson-Foster Co. (Ltd)
36 Leet Seth P., advocate
37 St Jean E. N., of Préfontaine, St Jean & Archer
38 Nadeau Louis Alex., manager Thibaudeau Bros.
39 Chevrefils E. C. P., M.D.
40 Short Chas. B.
41 Smith Arthur, com traveller
42 Duggan Henry, flour merchant
44
46 Cadieux L. A., accountant
47 Lemieux Hormisdas A., inspector of customs
Lemieux Auguste, law student
48
49 Bourdeau George A., notary
50
52 Mercier Benjamin, tailor
54 Boisseau Horace

Laval av intersects

St Luke, *west from 468 Guy to City limits, between St Catherine and Sherbrooke, St Antoine ward*

12
14
16 McPherson Geo., boots & shoes

Buckingham av ends

17 Blackley Wm., of Blackley, O'Malley & Co.
19 Carter S. J., of Carter, Galbraith & Co.
20 Bryson David, com traveller
21 Thomas H. W., clerk Bank of Montreal
Thomas A. C., unfs agent
22 Cowper H. B., of Wright & Cowper Co.
23 Maclean John, of Maclean, Ross & Co.
24 Wright J. E., com traveller
25 Chillas Geo., manufactrs' agt
26 Friedman Isaac, com traveller
27 Howard Stewart C. E.
28 Hyde Miss Jeanie
29 Berthelet Benj., M.D.
30 Goldstein Mrs. Eliza, wid S. J.
31 Harries Thos., com traveller
Harries Gus., com traveller
Harries Arthur, mgr Boyd's bicycle branch
32 Wadsworth J. H., bookkeeper
Evans Mrs. G. A.
33 Tyre Robt. W., mngr Northern Assr Co.
34 Mackay Miss M. S.
Laidlaw Miss
Carruthers Miss
Cairns S. R., Bell Tel Co.
35 Sabiston A., manager Sabiston Litho. & Pub. Co.
36 Jones John W.
Jones Miss A.
37 Saxe Mrs. Sarah, wid James
Saxe Chas., of Saxe & Archibald
39 Robinson G. G., jeweller
41 Mowat rev. A. J., pastor Erskine church

St Matthew st intersects

42 Victoria school, S. H. Parsons, principal; T. H. Draper, caretaker
43 Gardner Robert, of R. Gardner & Son
44 Hall A. Reeves, of Johnson, Hall & Donohue
45 Wilson Bros., builders
46 Chapman A. T., bookseller and stationer
48 Whitham A. J., of The Whitham Shoe Co.
50 Parsons S. H., principal Victoria School
52 Towers J. J.
54 Darling Arthur J., of Darling Bros.
56 Montreal Curling Club
60 Aitken Mrs. Mary, wid John
Shaw Robt., insp Merchts bank

St Mark st intersects

62 Porter A., of Carsley Sons & Co
64 Thomson Alex., warehouseman
66

Tower st ends

78 Norris Jas. S., of J. S. Norris & Co.
Norris Jas. S., clerk
80 Lewis David A., accountant
82 Briegel Fred., supt mail service P. O.
84 Austin Mrs. C., wid Saml. T.
86 Chapman J. H., surgical insts
88 Reynolds C. A., clerk

90 Gordon Mrs. C., wid James
92 Day J. W., clerk
94 Brown J. C., asst sec M.A.A.A.
Brown J. H., clerk Merchants bank

Fort st ends

96 Ogilvy John, of J. A. Ogilvy & Sons
98 McGillis R. A., agent
100 Smart David, com traveller
102 Smardon Walter, supt J. & T. Bell
104 Walker William E., ins clerk
106 Brakenridge James W., B.C.L.
108 Baker W. A., of Baker & Brown
110 Stewart Alex., inspr Guardian Insurance Co.
112 Greene N. O.
114 Sadler Geo. B., mcht tailor

Chomedy st ends

132 Skinner R. G., clerk
134 Thompson F.
136 Mowat J. McG., accountant
138 Smeaton J. C.
140 Macfarlane J. N., checker
142 Kelsch W. B., electrician
144 Gilbert Mrs.
146 Issac T. D., com agent
148 McGregor George, student
150 Dunton R. A., of Cushing, Dunton & Barron
152 Forlong rev. Wm., Presbyterian church
154 Alexander C. M., of Chas. Alexander & Sons
156 Campbell A. S., of A. S. Campbell & Co
158 Robinson G. W.
160 Horton James S., manager
162 Tolmie M., builder

Closse st ends

250 Weatherley W. W., gardener and coachman
252 Clarke Michael
254 Carbary T., gardener
256 Beilby Mrs. Mary J., wid Mich'l
258 Larmonth Miss M. A.
260 Lewis Robert, bricklayer
262 Hurley D., clerk
264 Flannery D. P., clerk
266 Morris W. B.
268 Downs Wm., clerk
270 Grant Mrs. E. E., wid Wm.
272 Brodie Miss Jane
274 Stevens Arthur, gardener
Newton E., mnfr
276

St Margaret, *from 508 St James north to 872 Lagauchetière, St Antoine ward*

1 St Antoine school, rev. sister du Sacré Cœur, directress
2 Murphy Bros., grocers
4 Goulet Charles, driver
4½ Bigras William, laborer
5 Leblanc Miss M.
6 Turnage Thos., laborer
O'Neil John, laborer
7 Lalonde Frank, bartender
8 Bigras Louis, laborer
9 Cowen Jas., carter
McCready Mrs. M., wid John
9½ St Onge Paul, barber
10 Borwn Wm., laborer
Seneschal Jos., carpenter, r
11 Rodman Robt., baggageman G.T.R.
12 Birsch Mrs. E., wid B.
12½ Labombarbe S., laborer, r
Joly Mrs. Rosalie, wid Michel, r
13 Larameé Miss
13½ Husereau Jos., plumber
14 Beaulieu Jos., bottler
15 Brothers Wm., coachman
15a McGuire ' an., laborer
Lamouche Nap., plumber
16 Thompson Edward, porter
17 Sargeant Wm., driver
18 Bonner Dan., marble polisher
18½ Beattie Chs., laborer
19 Bolan Wm., porter
20 Vickers Geo., machinist
20½
22 Porter E. R., carpenter
22½ Alix Michael, agent
24 Bilodeau Jos., tinsmith
Brown John, laborer
25 Dubois Benjamin, baker
26 Fraser Robt. W., of Murphy & Fraser

St Antoine st intersects

27 Hamilton John, printer
29 Caven Mrs. B., wid James
30 McManus Jos. P., laborer
31 Scullion Wm. J., excise officer
32 Drew Miss Jane
Currie Frank, confectioner
33 Fominville Frs. X., carpenter
Geherty John, printer
Avon Mrs. Josephine, wid Frs.
34 Moran John, engineer
35 Archbishop's academy, rev Bro. Denis, principal
Petel Jos., caretaker
36 David J. L., contractor
38 Smith Sam., engineer
40 Myles John, plumber
42 Ferguson Mrs. M., wid A.
44 Lussier Alf., wood carver
Soly John Jos., watchmaker
46 Husereau Joseph, plumber
48 Prudhomme Alex., of A. Prudhomme & Frère
49 Robert Jos., shirt cutter
51 David M. J., professor of music
52 Cauchon Peter, beadle
53 Chevrier Gilbert, laborer, r
Gagnon Jos., coachman, r
54 Therien Charles
58 Desjardins Antoine, joiner
60

St Margaret, *from 277 St Ambroise north to above St Antoine, St Henry*

3
4 Desjardins Napoléon, hatter
6 Goyer Edmond, laborer
8 Leblanc Alex., moulder
10 Roy Théophile, laborer
11 Lachapelle Mrs. M., wid Jos.
13 Laflamme Primat, laborer
14 Smith Joseph, foreman
15 Boyd James, carter
Coté George, plasterer, r
16 Jourdain John, joiner
17 Lacroix Adolphe, joiner
18 Pownall Chas., bookkeeper
Young John, watchman
20 Lavoie J. Bte., laborer
21 Duclos George, cabinetmaker
22 Montpetit Alexandre, laborer
24 Thibault Jules, laborer
25 Léveillé Louis, carter
Ficheau Alphonse, carter
26 Ricard Eugène, milkman
Roy Miss Elise, dressmaker
Boivin Zoel, laborer
26a Bouchard Albert, laborer
26b Young Edmond, machinist
27
28 Gohier Rémi, foreman
28a Sauvé Joseph V., bookkeeper
29 Riel Louis, shoemaker
Boisvert Frs., shoemaker, r
30 Laframboise A., carpe
31 Chartrand Joseph, sho
31½ Lemon J. Bte., painter,
Levesque Cyrille, labor
Giroux J. Bte., laborer
32 Demers Auguste, carter
33 Boyer Hercule, electric
Provencher Henri, labo
34 Demers Arthur, butcher
Demers Ulric, butcher
35 Saunders Chs., weaver
36 Malouin Fabien, butche
38 Gougeon Edouard, cler
42 Toupin Alfred, grocer
42½ Boucher Louis, shoema
44 Hurtubise E., master
46 Lecompte Louis, grocer
48 Foucault Léonard, tan
51 Léveillé Victor, butcher
54 Mahen Alf., tailor
55 Bourrel Albert, painter
Mailloux Jos., painter

Emelie st intersects

56 Mahen Prosper, laborer
57 Cadieux Charles, carte
59 Duclos Toussaint, milk
60 Labreche W., bookkee
60½ Rochon Aldéric, shoe
Gauthier J. Bte., carp
Bouchard Homere, bu
63 Godin Alexandre, pain
Jackson Mrs. A., wid
63a Dagenais Alderic, nail
63b Gatien Edouard, labo
65 Dagenais J. Bte.
66 Jubinville Moise, car
67 Pagé Cleophas, blacks
Poulin Ulric, blacksm
67a Thibault Jos., nailma
68 Ouellette Pierre, mill
68a Godin Joseph, labore
68b Lalime Alexandre
Presseau Jos., laborer
68c Létourneau Elie
69 Bélair Jules, jun., la
Vezeau Olivier, labo
70 Grégoire Charles, lab
Duclos Ph., carpenter
Thibault E., nailmak
70a Lacoste John, labore
70b Lauzon Lucien, join
71 Robillard Nap., labo
71a Demers Nap., motor
73 Gougeon N., conduct
Gougeon Narcisse, j
73a Lalonde Victor, labo
77 Rhéaume Camille, tr
Poirier Edouard, lab
80 Legault Louis, nailm
82 Pownall S., cotton sp
83 Taillon Wil., weaver,
O'Brien Wm., labor
Hainault Olivier, ca
83a Séguin Alaric, butch
84 Gœdike Albert, join
84½ Vezeau Mrs. M., wid
85 Séguin Phillias, groc
Chouinard Magloire,

St Philomène st

86 Cyr Maxime, joiner
88 Desjardins Damase,
90 Loyer Ovila, laborer
92 Jacob Julien, lockm
92a Goyer Mrs. R. D.,
92b Guimond Joseph,
93 Ladouceur Felix,
94 Langlais Edmond,

St Jean Baptiste

95 Lafleur Phillias, lab
96 Déchêne Louis, we
Déchêne William
Déchêne Mrs. Zoé
97 Bergeron Epiphane
Lafleur Jos., coope

Lalonde Adolphe, baker
Lamont J. Bte., laborer
Lechler Hermenégilde, clerk
Lachier Adélard, laborer
Lemieux Ludger, trader
Lafleur Pierre, foreman
Lefortier Napoléon, laborer
Lorte André
Lockburn George, gardener
Lagnon Ferdinand
Lecourneau Chs, laborer
Lecourneau Jos., bricklayer, r
Leclair Charles, plumber
Leonie Mrs. M., wid T.
Lebois Edouard, clerk
Lerrin Jos., shoemaker
Laaron Joseph, shoemaker
Laaron Wm., shoemaker
Labelle Thersis, shoemaker
Lench Mrs. E., wid F.
Louvert Elzéar, shoemaker
Prevost Théop., jun., laborer
Lrench Osias, foreman
Lorte François, carter
Lagacé Maxime, laborer
Lagacé Néré, clerk
Legon Paul, engineer & grocer

Notre Dame st intersects

Lish Miss Mary
Lacourmain Ls., hotelkeeper
Lrown James, com traveller
Lapin E. Phillas, laborer
Leche Léon, laborer, r
Leine Jos., laborer
Lion Olivier, contractor
Lebert Napoléon, barber
Lefette A., brakeman G.T.R.
Leonard Arthur, fireman
Lrebner Robert, finisher
Lrette J. Bte., clerk
Lrierwood Jno. A., spinner
Labreche J. B.
Lran Michael, machinist
Lauthier Jos., laborer, r
Lhomas Ferd., laborer, r
Lagnon captain Joseph

Lalsee Mrs. Jane, wid John
Legan Wm. D., cabinetmkr
Larrette Pierre, laborer
St Germain Louis, hotelkeeper
Laboucœur Mrs. M., wid Jos.

G.T.R. crossing intersects

Lerelle Clovis, furrier
Latin Joseph, clerk
Lourpetit George, butcher
Leneman Mrs. M., wid T.
Lerallier Philibert, joiner
Lron Alphonse, stonecutter
Lurland Pierre
Loldfield Phillas, joiner
Lel Alphonse, brewer
Lrnest Alphonse
Lalmux A., blacksmith

St James st intersects

Lger Alfred, trunkmaker
Lmoit Moïse, laborer
Lacœur Benjamin, fireman
Lermain Victor, tanner
Lng Eugène, manufacturer
Lerchal Louis B., com trav
Lrette Joseph, mason, r
Lrish Mrs. Mary, wid Philip

Langevin st ends

Lermain Edmond, grocer
Lmery Honoré, joiner
Lgne Adelard, laborer
Lger Alfred, tanner

Lmarais Edouard
Lmis Alfred, laborer

219 Garvier Mrs. C., wid Honoré
240 Jolicœur Gédéon, joiner
241 Payette Éd., jun., tailor
242 Ratelle Nazaire, laborer
243 Payette Nap., sen., joiner
244 Brabant Onésime, carter
246 Lynch Dennis, machinist
247 Vermeulinger A., finisher
247½ Robert Gédéon, carriagemaker
248 Martin Alphonse, baker
249 Gadoums Thomas, laborer
Hamelin M., conductor C.P.R., r
250 Jones Leander, clerk

St Antoine st intersects

254 Lussier Antoine, grocer
262 Vian Gédéon, milkman
Déguire Mrs. A., wid Joseph
263 Tessier P., carter
265 Samsecartier Julien, cooper
Cazelais Henri, miller
267 Bleau J. B., laborer
Filiatrault Joseph, carter
Tessier Louis, millwright, r
269 Folks Albert, machinist

St Mark, *from* 1143 *Dorchester to* 1178 *Sherbrooke, west of Guy, St Antoine ward*

3 Muir G. Ernest, of Torrance & Muir
5 Perriton Walter H., foreman
Perriton Mrs. W. H., vocalist
7
9 Glendon M. W., mgr Lindsay-Nordheimer Piano Co.
11 Steel Mure, merchant
13 Louson D. S., with S. Greenshields, Son & Co.
15
17 McCall Jas. T., of Drummond, McCall & Co.
19 Nelson W. J., sec-treas Intercolonial Coal Mining Co.
20 Clark hon G. M., Q.C., solicitor C.P.R.
21 Benedict H. T.
23 Gascoigne Mrs. C., wid Geo. Gascoigne Fred., clerk
24 Hooper Geo. R., of Wm. Dow & Co.
25 Johnston Henry, with King's Express
27 Gohier Mrs. M., wid Aldéric Gohier Raoul, bookkeeper

Bayle st intersects

30 Davidson L. H., Q.C., of Davidson & Ritchie
31 Boyd H. M., of Boyd & Co.
32 Phillips Chas. S. J., of Morton, Phillips & Co.
33 Boyd George, com trav
34 Richardson J. A., manager Imperial Bank
35 Hollis Mrs. C., wid capt Rich. Braithwaite Joseph
36 Kyle James, of Kyle, Cheesbrough & Co.
37 Irwin Robert, saddler
38 McMurdy Robert
39
40
41 Towers W. C., of Matthews, Towers & Co.
43 Richards Jos.
45 Dalrymple Jas., com merchant

Tupper st intersects

47 Nelson Jas., of J. & H.C. Nelson
Nelson H.C., of J. & H.C. Nelson
49 Smith J. Lionel, of J. L. Smith & Son
Smith Lionel J., of J. L. Smith & Son
51 Garden G. H., civil engineer
53 Cheesbrough W. A., of Kyle, Cheesbrough & Co.
55 Sexton J. Pousonby, advocate and consul for Greece
Sexton F. Pousonby, bank clerk
61 Imperial Provision store
63 Ethier Paul, of Imperial Provision store
65 Porter J. B. E., agent Dayton Computing Scale

St Catherine st intersects

72 Russell John, clerk
Russell Miss S. E., music teach'r
Russell Mrs., dressmaker
74 McCall Mrs. M., wid J. P.
75 Aylmer hon. Mrs. H. L.
76 Martel Mrs. M. A.
77 Jackson G. C., clerk C.P.R.
79 McFarlane C. H., of D. McFarlane & Co.
80 Paddon Henry, of Paddon & Nicolson
Nicolson J. A., of Paddon & Nicolson
81 Lyall T. O., of Peter Lyall & Sons
82 Dodds Mrs., wid
83 Vineberg H., of H. Vineberg & Co.
84 Badgley J. C., of W. F. Torrance
86 Thompson Wm. H., cashier St Lawrence hall
87 McLaren W. D., mnfr Cook's Friend Baking Powder
88 Raymond G. A., agent Seminary St Sulpice
89 Cantlie G. S., supt car service C.P.R.
93 Davis W. E., general passenger and ticket agent G.T.R.
96 Raza A., architect

St Luke st intersects

103 Johnston Jas., of James Johnston & Co.

St Martin, *from Canal near* 198 *William, north to* 324 *St Antoine, St Ann and St Antoine wards*

1 Torrance W. F., coal yard

Basin st intersects

10 Degan L., laborer
12 Patenaude Louis, laborer
14 Jacques Emery, laborer
16 Limoges F. X., joiner
Guimond Elzéar, laborer
17 The Canada Jute Co., F. Braidwood, manager and sec
18 Guilfoyle James, laborer
18½ Caron Emmanuel, laborer
20 Girardot Alex., engineer
Haman John, laborer
Simard Felix, laborer
22
23 Duffy John, laborer
24 Vaux John, agent
25 Leblanc Charles, laborer
Regan Martin, tailor
26 Raplu Joseph, carter
27 Flood J. A., grocer
28 Vézina Elie, joiner
30 Bruce Thomas, blacksmith
32 Paquette T., jun., boilermaker
34 Burrowes George, sen., carter
Paquette T., sen., carter

William st intersects

36 Breton Mrs. M., wid J. Bte.
40 Lamoureux Joseph, laborer
Turcotte Mrs. Sophie, wid H.
42 Myrand Louis, carpenter
Aumais Léon, moulder
44 Cousineau Jos., laborer
46 Sinclair Angus, brassfinisher

48 McNally Ant., sen., laborer
McNally Ant., jun., laborer
49 Clark Mrs. Annie, wid Jos.
50 Patenaude Alex., butcher
Daoust Jules, laborer, r
Dupras Adelbert, laundry, r
Vanier Louis, blacksmith, r
Sinett Abraham, laborer, r
51 Benard Gilbert, laborer
52 Marcil Jos., carter
53 Hosy Matthew, laborer
54 Lecours Achille, joiner
55 Drapeau Placide
Drapeau André, carpenter
57 Cyphiot Mrs. G., wid Louis
59 Patenaude Méderic, butcher
62 Rodier Estate C. S., mnfr threshing machines
64 Trépanier Joseph, carter
Grosleau V. E., electrician
66 Biondin Félix, laborer
68 Murray John, machinist
Lefebvre Mrs. P., wid Joseph
Tourangeau Miss Léa, dressmkr
Tourangeau Ed., laborer
70 St Onge Frs. Xavier
72 Doyle John Joseph, clerk
74 Godin Germain, laborer
75 Morel Louis, stableman
76 Donnelly James

St David st intersects

80

Notre Dame st intersects

85 Sweeney Miles, tailor
86 Duquette Romuald, diver
87 Trainor John, laborer
88
89 Parr Edwin, brakeman G.T.R.
Parr Ern., laborer
90 Lagassé Auguste, carter
Soulière Edouard, laborer
91 Kennedy Thomas, plumber
92 Nantel Emile, confectioner
93 Walker David G., storeman
94 Ganthier George, laborer
95 Furness Mrs. S., wid A. E.
95½ Labelle Oct., laborer, r
96 Bélanger Mrs. C., wid Joseph
Bernbé Ephrem, driver
97 St Denis Louis, painter
98 Jackson Charles, milkman
99 Bérubé Thomas, driver C.P.R.
Vanier Ovide, machinist
100
100½ Blain Théo., carter
101 Maillet Auguste, butcher
104 Halpin John, carter
104 Bourgouin L., joiner, r
Diott Alex., mason, r
Bartelet Pierre, laborer, r
Hazelwood H., laborer, r
Fortier Louis, roofer, r
106 Bedard Jérémie, upholsterer
108 Duseault Mathias, joiner
110 Struyrup Wm. H., printer
112 Marlo Ovide, laborer
Marlo Narcisse, laborer
113 Lussier Ferdinand, baker
Grenier Jos., mason, r
Thibeault Jos., laborer, r
Sabourin Napoléon, laborer
114
115 Blair Wm., laborer, r
Rainville Oct., laborer, r
116 Barron Amable, cook
116½ O'Brien Patrick, blacksmith
118 Délisle Aug.
120 Desloges Oct., leather cutter
122 Langlais Ovide, tailor
124 Charette Art., moulder
126 Tollstan Maurice, laborer
Valade Joseph, carter
128 Levesque Ovila, shoemaker
Beaudry Alp., cook, r
Beaudry E., confectioner, r
128 Johnson Hilmar, laborer, r
Bélanger J. Bte., laborer, r
130 Gengeon Frs. Xavier
132 Charirand Joseph, grocer
134 Lussier Félix, confectioner
Leblanc Charles, contractor
136 Thivierge Xavier, carpenter
Thivierge Alfred, machinist
138 Gravel Aristide, electrician
Trahan Jules, laborer
Tardif F. X., laborer
Richard Francois, carpenter
140 Chenier J. L., grocer
141 Christian Brothers' school, brother Matthias, principal
142 Bolvin Joseph, laborer
144 Graham Mrs. M., wid Edward
Bonnin Jos., laborer
Roussel Octave, laborer
Bélanger Mrs. Anna, wid A.
146 Hoven Jos., laborer
148 Talbot Damase, laborer
Houle Azade, storeman
Poirier Zephir, carter G.T.R.
Lapointe Jovite, barber, r

Tradel lane ends

149 Carrière J. B., conductor MSR
151 Cadieux Wilfred, blacksmith
Monette George, joiner
152 Cinq-Mars Siméon, collector
153 Barrette Sylva, barber
Mallette Edmond, clerk
Pilon Zotique, laborer
154 St Denis Antoine, baker
Thériault F., cabinetmaker
Lacombe Miss I., dressmaker
Lacombe Mrs. M., wid Pierre
155 Frechette Augustin, laborer
Bourret Philias, trunkmaker
Ganthier Mrs. L., wid T., r
Cadieux Alex., carpenter, r
Hamel Alphonse, laborer, r
Beaudoin Henri, laborer, r
Lanthier Félix, shoemaker, r
156 Bonnin Aug., laborer
157 Giroux Ferdinand, driver
Lebrun Mrs. E., wid Julien, r
160 Gagnon Telesphore, laborer
161 Lemieux Ald., machinist
Lowe Harry, tinsmith, r
162 Brien P., moulder
Grenier Simeon, laborer
164 Marcotte George, carter
Lévesque Jos., laborer
Lamoureux Elzéar, laborer, r
Lapointe Amable, laborer,
Lafrance Mrs. M., wid Henri, r
165 Desrochers Arthur, grocer
Séguin Antoine, laborer, r
Labelle Napoléon, laborer, r
Gareau Alfred, laborer, r
167 Benoit Gédéon, grocer
167a Riopel Ulderic, laborer, r
Deslauriers Mrs F., wid Jos.
Pelletier J. B., laborer, r
Joly Oscar, laborer, r
168 Dionne Victor, founder
Durocher Ferd., moulder, r
St Mars Jos., joiner
Dionne Joseph, mason
Rainville Hector, laborer, r
169 Ratto Louis, sen., miller
Desgrosseilliers E., laborer, r
Churbonneau Wm., painter, r
Cantin Pierre, laborer, r
Nantel Camille, laborer, r
Bibeau Thos., shoemaker, r
170 Sauvé Mrs. U., wid Olivier
Harpin Nap., laborer, r
Scott Thos., laborer
Nantel Léon, laborer
Landry Cyrille, painter
171 Brouillard Jos., laborer
172 Perrault Mrs. C., wid P.
Chevalier Edward, laborer
173 Painchaud Elzéar, grocer
Painchaud Miss Elmire
174 Desloges Joseph, shoemaker
175 Maisonneuve H., blacksmith
176 Lapointe Evariste, grocer
177 Langevin Domina, laborer
Augé John, labeler
178 Sivalier Joseph, machinist
Biller Isidore, baker
179 Binetto Thomas
Binette Jos., shoemaker

St Martin lane intersects

180 Lapointe Evariste, grocer

The Railway track intersects

181 Boyle Miss
182 Gormley George, laborer
183 Trudel George, plasterer
184 Farrell E. W., grocer

St James st intersects

188 Foucault Louis, carter
193 Bruno L. C., baker
195 Giroux Mrs. M., wid Olivier
Germain Misael, laborer
196 Johnson T. G. W., machinist
197 Daigneault Jos., gardener
Dimmond Sam., emp Bell Tel
198 Cragg Raymond, shoe cutter
200 Mackin John, laborer
201 Sancartier Louis, blacksmith
Roussin Ephrem, blacksmith
202 Pamlay Frs., laborer
203 Humphrey Richard, porter
203a Vincent Pierre, clerk
204 Bertrand Mrs. J., wid Julien
205 Doherty Wm. G., printer
206 Day Dan.
207 Lamb Mrs. M., wid George
208 McAllister Andrew, printer
209 Thompson Thomas
210 Briggs E. J., carpenter
211 Valiery Miss Mary
McAlonie Robt. E., clerk
McAlonie Wm., cigarmaker
212 Martin Amédée, butcher
214 Cleary John, foreman blacksmith G.T.R.
216 Hammill Patrick, policeman
Hammill Angus, clerk
217 McCloskey John, laborer
217a Thérien G. D., cigarmaker
217b Rouleau Nap., carpenter
217c Page M., stableman
217d Adams Mrs., wid G.
217e
217f Corbin Mrs. Catherine
217g Lebuis Miss Eugenie
217h Hadden Mrs. Fabiola, wid
217i Trottier Mrs. C., wid Jos.
217j
217k Favand Aldéric, laborer
217l Blais J., laborer
217m Riley David, miller
218 Menzies A., mail conductor
219 Deault Miss Odile, candy
220 Handrahan D., laborer
221 Scott James, fireman
Lachapelle Louis, driver
Friend Wm., shoecutter
222 Sénécal J. L., foreman
223 Edwards Walter, waiter
223a Mitchell Léon, joiner
224 Caldwell John, fruit dealer
225 Décary Benjamin, foreman
225½ Clarke James, bridgeman
226 Fitzgibbon Michael
227 McIntyre Robert, laborer
McIntyre Miss Mary, dressmaker
228 Howell John, roller
229 Allebone George, engineer
230 Chase Isaac, P.O. clerk
231 Ryan Michael, clerk
Ryan John, P. O. clerk
Brady Robert, brassmaker

O'Flaherty Michael J., tant gas inspector
Gilpesa A., carriagemak
Holmes Mrs. Mary, wid J
McLeod Mrs. E., wid Geo
Willis James, carpenter,
Woods Mrs. Mary, wid J
Keenan Richard, cutter
Keenan James, insp Bell
Watkins Mrs. Emily, r
Cook Mrs. Anna, wid T., r
Chapman James, clerk
Yale Geo., clerk
Bell David, teller, r
Cahiere Geo., fireman, r
McNeece Robert, engineer
Wilson Chas., clerk
McIlree Mrs. H., dressmak
Cunningham George, labo
Burke Thos., laborer, r
Hayes Mrs. Eliza, wid Jos.
Deer Samuel, laborer
Fourney Wm., engineer
Brady Jos., brass finisher
Burke James, steamfitter
Hennessy Patrick, carter
Pratt Mrs. Henry, nurse
Colclough Mrs. Jessie, wid A
Blanchet —
Davis Edward, shoemaker
Cushing Maurice, sen., labo
Ganthier Nap., laborer, r
Hamilton John, carpenter
Lafleche Philens, painter
Wood John, carpenter
Therrien Alfred, butcher
Cummings Miss B., r
Mitchell Chas., painter
Foley David, baker
Doyle Patrick, storeman
Hughes Thomas D.
O'Connor James, laborer
Rogers Mrs. H., wid George
Smith James W., laborer, r
Gorham Richard, finisher
Doherty P. J., teacher
Doherty John, gardener
Doyle W. Patrick, salesman
Hall Thos., milkman
Brown James A., clerk
Chappell Chas., butcher
Hall Geo., carriagemaker
Bushell Patrick, finisher

St Antoine st intersects

Gravel Stanislas, florist
Norman Thos.
Imperial Waterproof Paper Co.
The Rankin Wire Fence Co.,
James S. Rankin, mngr
Gagné Chéri, butcher
Tester Mrs. Dina, wid Thomas
Lawie Samuel, furrier
Barrette J. Bte., com trav
Fraser —, laborer
Lowery Mrs. M. A., wid James
Lowery Joseph, plumber
Bell Alexander, machinist
Grimwood Chas., electrician

Morland st ends

Bain John, patternmaker
Wilson Jas., ins agent
Beatty David, clerk G.T.R.

O'Flaherty Michael J., assistant gas inspector
Guilpenn A., carriagemaker
James Mrs. Mary, wid Joseph
McLeod Mrs. E., wid Geo.
Willis James, carpenter, r
Woods Mrs. Mary, wid Peter
Keenan Richard, tailor
Keenan James, hasp Bell tel
Watkins Mrs. Emily, r
Cook Mrs. Anna, wid T., r
Chapman James, clerk
Yale Geo., clerk
Bell David, teller, r
Calliere Geo., fireman, r
McNeece Robert, engineer
Wilson Chas., clerk
McIlree Mrs. H., dressmaker
Cunningham George, laborer
Burke Thos., laborer, r
Hayes Mrs. Eliza, wid Jos., r
Dyer Samuel, laborer
Fourney Wm., engineer
Brady Jos., brass finisher
Burke James, steamfitter
Hennessy Patrick, carter
Pratt Mrs. Henry, nurse
Gilchrist Mrs. Jessie, wid A.
Blanchet —
Davis Edward, shoemaker
Cushing Maurice, sen., laborer
Gauthier Nap., laborer, r
Hamilton John, carpenter
Valiquette Phileas, painter
Flood John, carpenter
Therrien Alfred, butcher
Cummings Miss H., r

Mitchell Chas., painter
Foley David, baker
Doyle Patrick, storeman
Hughes Thomas D.
O'Connor James, laborer
Rogers Mrs. H., wid George
Smith James W., laborer, r
Gorham Richard, finisher
Doherty P. J., teacher
Doherty John, gardener
Doyle W. Patrick, salesman

Hall Thos., milkman
Brown James A., clerk
Chappell Chas., butcher
Hall Geo., carriagemaker
Bushell Patrick, finisher

St Antoine st intersects

Grenol Stanislas, florist
Norman Thos.
Imperial Waterproof Paper Co.
The Rankin Wire Fence Co., James S. Rankin, mngr
Gagne Cherl, butcher
Foster Mrs. Dina, wid Thomas
Lande Samuel, furrier
Barrette J. Bte., com trav
Fraser —, laborer
Lowery Mrs. M. A., wid James
Lowery Joseph, plumber

Bell Alexander, machinist

Grimwood Chas., electrician

Morland st ends

Bain John, patternmaker

Wilson Jas., ins agent
Beatty David, clerk G.T.R.

St Matthew, *from* 1090 *Dorchester to* 1146 *Sherbrooke, west of Guy, St Antoine ward*

Gentles H. A., of Meldrum Bros.
Slessor Wm. P., of Jas. Johnston & Co.
Gudewill C. Ed., engineer
Dunlop W. M., accountant
Jacobs Mrs. Rose, wid H.
Michaels Miss N.
Levi J., mgr Place d'Armes cigar store
Holland Robt. K., of R. K. Holland & Co.
Grey Sgnmery, rev. sister M. P. Finatrault, superioress
Walsh J. E., customs agent G.T.R.
Gordon James H., bookkeeper
Lay Mrs. Eleanor H., wid Robert W.
Haight Mrs. F. S.

Bayle st begins

Lee Jos. S., optician
Black Mrs. L. S.
deMartigny Alp. Le Moyne, of deMartigny & deMartigny
Stirling John, jun., bookkeeper
Jenking C. C., of Merchants' Mercantile Co.
McCleary James
Baxter M. S.
McAllon Mrs. S. A., wid A. K. F.
Harley Geo P., com trav

Tupper st begins

Cuthbert R. D.
Johnston Mrs. Catherine, wid W. P.
Acton Mrs. J., wid rev. Robt.
Bowles A. J., bookkeeper Standard Life Ass. Co.
Smardon Richard
Smardon R. J., com traveller
Woods Archibald, accountant
Bryson W. L., bookkeeper
Samuel R. R., publisher
Meagher Mrs. H., wid Patrick

St Catherine st intersects

Mock Chs, grocer
Williamson W. A., live stock forwarding agent
Brown T. R., president Credit Exchange, Ltd.
Hodgson A., of Hodgson Bros.
Dixon W., B.A., teacher M.H.S.
Derrom Mrs. Alice L., wid J.A.
Russell H., butcher
Pratt Fred.
Cunningham Robert, accountnt
Fetherstonhaugh E. C. B., of S. Greenshields, Son & Co.
Thompson D. G., manager Montreal Trans. Co.
Cleghorn Henry with Evans Bros.
Cleghorn Jas., with John Hope & Co.
Lilly E. A., man London Assurance Co.
Walker H. W., auditor G.T.R.
Robertson David, of David Robertson & Co.
Robertson A. Armour, B.A., M.D.
Goldstein A., merchant
Laughlin Mrs., wid Geo. E.
Goldstein Maxwell, of Carter & Goldstein
McLaren W. D., jun., with W. D. McLaren
Michaels J., of H. Jacobs & Co.
Kerr Robert, of R. & W. Kerr
McArthur Col. C., with Alex. McArthur

St Luke st intersects

O'Hara James, foreman
Metlinnis H. C., com trav
Tremble J. E., druggist
Alexander Jas., exporter
Wood Thos., pass conductor
Cross W. O. M., clerk Merchants bank
Macleuman F. S., of Macmaster & Macleuman
Oman Wm., builder & contrct
Oman John, with Wm. Oman
Rollit rev. C. H., curate St James the Apostle church
Phelan Fred. E., secy treas. Canada Railway News Co.
O'Reilly Mrs. C., wid John
Foster W. B., com traveller
White R. S., collector of custom
Clendinneng Wm., jun., iron founder
France J. L., artist
Reyner Horace W., organist
Kavanagh J. P., mgr Ogdensburg Coal & Towing Co.

Lincoln av ends

Slack W. J., bookkeeper
Featherston A. M., manager life insurance dept. Royal Templars of Temperance
Heney W. F., of E. N. Heney & Co.
Gilman hon. F. E., advocate
Vipond J. J., of J. J. Vipond & Co.
Christmas T. J., hatter and furrier
Pardy Miss F.
Helbronner Jules, editor La Presse
Gilman E. W., manager

King J. C., private stable
Oswald Mrs. J. K.
King James C., of Warden King & Son

St Maurice, *from* 170 *McGill west to* 2 *Chaboillez sq, St Ann ward*

Tamilkande Tea Co., S. Huxley, manager and proprietor
Lister R. A., & Co. (ltd), cream separators, dairy machinery and supplies, J. de L. Taché, manager
Ewing Wm., & Co., seed warehouse
Lindsay Alex., blacksmith

St Henry st intersects

McGeogan Pat., hotelkeeper

Goldberg Salomon
Baso John, bricklayer

Frantz Herman, com traveller
John Mrs. S., wid Lewis
The Whitham Shoe Co., Ltd.

Hennessy Michael, grocer
Isaneman H.

Estrada H. M., printer
Glass Henry, carter
McGuire Chas., storeman
Bennett Richard, foreman
Kelly Mrs. N., wid M.
Charrette Jos., dining-room
Power Thomas, laborer
Deschamps Fred., storeman

70 Rochon Jos., laborer
Friend George, laborer
Rosenberg Jacob, glazier, r
Anglo E. T., laborer, r
Laberge Narcisse, tinsmith, r
Litner Harry, cigarmaker, r
Niedelman Harry, presser, r
Rosenberg Jacob, glazier, r
Felmann Alex., painter, r
73 Jutras Alf., cigarmaker
74 Freeman J., grocer
75 Boivin Ern., clerk
Pissardo Antonio, laborer
Leblanc Jos., horseshoer, r
76 Spilman Herman, pedlar, r
77 Goldblatt P., presser
Leven M., milkman
78 Aumais Mrs. V., wid I.
80 Prévost Narcisse, horse trader
80½Starkman G., agent
Schwartz John, furrier
81 Hart Martin
82 Rain Moses, pedlar
84 Olsen Calden, brush factory
McGregor John, laborer
85 Goudie Normand, laborer
86 King Geo., hat bleacher
87 Greor Sam., scale maker
87aJarrett James, moulder
90
92 Courval John, baker
94 McTernan Pat., laborer
95
96 McMahon Mrs. E., wid Michael
98 Gendreau Mrs., wid J. B.
O'Hara Dan., laborer, r
Jolicœur J. B., carter, r
Boyd John, laborer, r
Tremblay Mrs. V., wid Alf.
McCallian Wm.
99 Lowrey James, polisher
99aLarin Jos., polisher
100 Demers Alf., horse trader
101 Gelfon Israel, pedlar
102 Lamarre Antoine, shoemaker
103 Patenaude Chas., machinist
105 Guy Frs., cigarmaker
106 Rousse Anthime, blacksmith
107 Belisle Charles, plumber
108 O'Connell Dan., laborer
109 McDermott John, cutter
111 Gagnon Félix, joiner
112 Morin N., grocer
113 Goldblatt Bernard, shoemaker

Dupré st intersects

116 Lafortune M. F., grocer
120 Morin A., barber
122 Leblanc Joseph, joiner
123 O'Dea James, hotelkeeper
126 Fitzpatrick J., trader
127
129 Conley Jos., laborer
Rosenberg David, mnfr
130 Billette Edouard, packer
Biron Edouard, carter
132 Serullier Alex., furrier
133 Bonhomme J. C., clerk
Roy Miss A., dressmaker
134
135 Brault Dosithée, laborer
135½Dupuis Treflé, laborer
136 Phibert Mrs. E., wid Wm.
138 Boileau Edouard, laborer
139 Vézina Augustin, laborer
140 Lapierre Ludger, tinsmith
142 Robillard Mrs. M., wid Emile
144 McDougall A., blacksmith
Poitras F. X., driver
146 Harvey Jos., fireman
148 DeLathouwer Jules, tailor
149 Fortier J. M., cigar mnfr
150 Leblanc Mrs. V., wid J. Bte.
Leblanc Hormisdas, laborer
152 Guernon Alfred, stableman
Denis George, laborer

156 Neveu Ed., carter
158 Montreuil Frs., shoemaker
Modon Thos., machinist
160 Désormeaux Wm., laborer
162 Albert Wm., cigar maker
O'Leary James, carpenter, r
Forbes Alex., laborer, r
Paul John, tailor, r
Lamontagne Pierre, laborer, r
163 Picard Napoléon
163aHenry John, laborer
164 St Denis J. Bte., carter
166 Trottier Ferdinand, cigarmaker
167 Callaghan John, carter
167aEustis John, foreman
168 Montreal Machine Bread Co. (The), William Mann, mngr
169 Hinds Chas., laborer
170 Mann William, manager
171 Brunet Miss Léo, dressmaker
172 Smith Mrs. Ann, wid Alex.
173 Holton Wm., laborer
174 Bourget Ls. E., manager
175 Moreau Jos., grain merchant
185 Norman W. E., furniture, r
187 Valiquette Alf. A., dry goods
189 Martin L. E., painter and bronzer
190
192 Dubois A., livery and boarding stable
194 Geoffrion Louis, barber

St Michael lane, *from* 1875 *Notre Dame to* 304 *St James, St Antoine ward*

16 Kelly Timothée, miner

St Michel, *from* 261 *St Catherine to City limits, Hochelaga ward*

220 Langevin Hilaire, joiner
Généreux Alfred, laborer
Tremblay Jos., joiner
222 Laberge Evariste, constable
225 Hamel Wm., laborer
227 Duquette Hermas, joiner

St Michel, *from* 220 *Carriere to Rivard, St Denis ward*

1 Viau Modeste, laborer
5 Hogue Adelard, fireman
Paré Francis, laborer
7 Belair Auguste, quarryman
9 Désy Philippe, fireman
11 Picotte Joseph, quarryman
St Jean Joseph, stonecutter, r
Pigeon Basile, quarryman, r
13 Jubinville J. B., carter, r
Lavoie P., stonecutter

St Monique, *from* 43 *St Antoine north to* 58 *Cathcart, St Antoine ward*

1 Brunet Albert, painter
2 Meehan P., hotel
5 Boire Alfred, contractor
7 Reed Mrs. J., wid James
8 Boucher Mrs. M., wid Geo.
Grant Mrs. Eliza, wid Wm.
9 Viau Mrs. Adèle, wid Victor
10 Labelle Jean B., tanner

St Monique av begins

11
12 Higgins Mrs. M., wid Theo.
12½Poire Alfred, contractor
13 Maloney Mrs. R., wid James
Foote Joseph, collector
14
14½McCutcheon Isaac, driver
16 Lang Manufacturing Co., The, biscuits and confectionory

Latour st ends

17 McGrath John, fireman
19 McDonald Chas., laborer
21 Ryan John, laborer
22 Sharpe G. W., mnfr
23 O'Connell Wm., laborer
24 Walsh Jas.
25 McBride John, plumber
26 White Robt, bookkeeper
27 Smith J. J., plumber
28 Searl Mrs. Jenny, wid M.
29 Cairns Stephen, electrician
30 Fleurant Moïse, foreman
31 Kenny Pat., laborer
33 Ballou Mrs. A., wid M.
34 Champeau & Co., contract[ors]
35 Coady John, brushmaker
37 MacNeil Donald, carpente[r]
39
41 Onderkirk Mrs. M., wid S.
43 Champeau H., of Champe[au] Co.
45 Fawcett William, bookke[eper]
47 Morrissey P., stevedore
49 Smith Henry, miller

Lagauchetière st intersec[ts]

51 Nugent J. P., merchant t[ailor]
53 Lanning Mrs. Alice, wid J.
55 McLachlan R. W.
75 Slemen James, caretaker driver
77 Gardiner Thos., sexton Paul's church

Dorchester st intersects

124 Riddell Robt., coachman
128 Montreal Thistle Curling rev. Jas. Barclay, D.D.
Carruthers Stewart, care[taker]
139 Burns Wm.

Thistle terrace begins

140 Turkish Bath hotel, J. managing executor
Estate John Alexander,
Norton rev Canon, D.D.
141 Dooley A. M., type found[er]

St Monique av, *off Monique, St Antoine ward*

1
2 Maloney John, laborer
3 McLaughlin P., laborer
4 Mooney James, laborer
5 Perry John, coachman
6 Lamarre Chs., laborer
7
8 Holmes Weir, shoemak[er]
9
10

St Nicholas, *from* 3[..] *missioners north to* 30 *St* [...] *ment, West ward*

5 Greig Robert, & Co., wh[olesale] grocers' specialties
Greig Mnfg Co.
7 Howe - McIntyre Co. merchants

St Paul st intersect[s]

12 Davies C. J. W., com [...]
Gagnon C. E., jun., agent
Corticelli Silk Co., Ltd [...] Beatty, mngr
Semple J. H., mercha[nt]
Semple H. S., mercha[nt]
Irwin M. A., mnfrs' [agent] com merchant
Macpherson A. B., mnfr
17 Trotter L. J., & Co., w[...] custom agts and for[warders]
23 Lovell John, & Son, and publishers

ell Jos. B., electrotyper
John, & Co., hay exptrs
Fyfe & Co., mnfrs of
pped hay
D. M., underwriter
& Mersey Marine Ins
Ltd., D. M. Sexton, agent
captain John, supt Furret
Line of steamers
like Robert, live stock
of Trade restaurant, N.
prop.
main J. A., barber
Kennedy & Co., steam-
agents
Line of steamers
Line of steamers
Jas. L., wood engrav-
and designing
cial Gazette, J. Lovell
mngr
C., commission
Wm., gen ins agent
Dingman & Co., soap
Soap Co., W. C. Mur-
mngr
W. A., live stock
ding agent
F. W., exporter
W. E., average adjuster
Hart, R. A. Bald-
Hart, mngr
R. A. Baldwin, real estate
Robt., caretaker
ham Wm., shipping
W. H., successor to
Cunningham, live stock
and ins agent
& Price, live stock
T., space agent
line
J. H., live stock agent
C., live stock & ins agt
live stock & com agt
W. W., live stock agent

bert, formerly Fortier,
from Av de l'Hotel
to 385 St Laurence, S
ward

Norbert, manager
Max, brewer, r
Wm., laborer, r

Baril, pedlar

Thos., laborer
Thos., laborer
Nap., baker
John, messenger
Louis, contractor
Mrs. E., wid F.
John, laborer
John, trackman
James, motorman
Jos., tailor
at intersects
Louis, trader
James, tailor
J., engineer fire dept
Louis, cigarmaker
Louis, tailor
Alphonse, tailor
Valois V., clerk

Mrs. S., wid Luc
John, laborer

88
90
92
94
96
98
100
102 Beaupré Mrs., wid L.

St Dominique st intersects

104 McLaughlin J., sheriff's office
106 Connolly James, foreman
108 Farquhar James, clerk
110 Hamelin Eug., clerk
112 Moore Wm., laborer
114 Lecours Timothée, clerk
116 Rogers H. G., bookkeeper
118 Matthieu Jos., barber
120 Richard S., shoemaker

St Lawrence st intersects

St Patrick, *from 345 Wellington south of the Canal, to City limits, St Ann and St Gabriel wards*

8 Masson James, blacksmith
12 Shannon John, plasterer
14 Richter Max., engineer
16 McSherry John G., machinist
18 Desmarais Edward, laborer
20
22
24 Coleman William, laborer
Redmond Joseph, laborer, r
Doyle Thomas, laborer
26 Fox Mrs. Annie, wid
Boreham Arth., waiter
32 Ryan Patrick, laborer
34 Callaghan John, fitter
36 Kelly Lawrence, laborer
37 Hennessy Miss B., grocery

St Columban st intersects

38 Germain Francis, laborer
39 Donovan M., watchman
40 Farmer N., laborer
41 Pare Eustache, shoemaker
42 O'Brien Wm., cabinetmaker
43 Hughes Geo., moulder
43a Hogan Sylvester, laborer
43½ O Reilly John, bookkeeper
44 Ostrout Rodolphe, carter
McMillen Dennis, laborer
45 Reid John, laborer
45½ Dunn William, laborer
47 Larkins John, blacksmith
47½ Leahy Jeremiah, laborer
49 Brien Michael, laborer
51 Farmer Pat., laborer
51½ Rossiter Mrs. C., wid Thos.
Cavanagh James, cooper
52 Corbett John, carter, r
53 Stanford William, laborer
54 Murray Mrs. B., wid Pat.
55 McMullin John, laborer, r
Hurley Mrs. P., wid Daniel, r
57 Welsh James, laborer
59 Donovan Philip, laborer
Slattery John, watchman
61 Stansbury James, laborer
Clancy Thos., laborer
65
67 Murray Chs., laborer

St Etienne st intersects

81
85 Provost Joseph, carter
89
89a Elson William, shunter
89b
91 Harrington James, machinist
Murphy Dan., laborer, r
93 Clements Robert, machinist, r

Farm st ends and Condé st intersects

104 Pillow & Hersey Mnfg. Co. warehouse and mills

Montmorenci st intersects

Richmond st intersects

191 Canada Sugar Refining Co. (lim.), hon G. A. Drummond, president and manager
194
196 Kolsski Alexander, laborer
197 Ryan Wm., bdg stable
198 Ryan Wm., hotelkeeper

Shearer st intersects

224 Shearer J. T., vice pres The Jas. Shearer Co.
226 Blomeley A. Y.

Island st intersects

264 Smith Herman, sugar mnfr
266 Hill John, roller
267 Molson F. W., supt Consumers' Cordage Co., Limited
268 Paré Denis, boilermaker
270
272 Milnes Law., fuller
274 Island City Paint works, E. Tougas, prop; L. P. Trudel, mngr
276 Larose Felix, moulder
278 Charette J. Bte., painter
280 Sanscartier C., ropemaker
282 Powney Albert, stoker
283 Consumers' Cordage Co., Ltd.
284 Allan Philip, carter
285 Hughes John, laborer
286 Duggan James, laborer
288 Muddocks John, laborer
288a
290 Gough Edgar, cabinetmaker
290a Broomer George, clerk
292 Sweeney Edward, carter
294 Martin Gaudias, driver
296
298 McHugh J., carter
300 Marier Alphonse, laborer
302 Lebœuf William, laborer
304 Dunn Mrs. M, wid P.J., grocery

Laprairie st ends

310 O'Brien Patrick O., grocery
314 Bayley Thomas, laborer
Noble Alfred, weaver
316
317 Dominion Bag Co., Ltd., H. L. Rutherford, sec-treas
318 Monaghan Mrs. Sarah, wid J.
322 Lecompte Nap., joiner, r
324 Brown Richard, grocer
330 O'Neil Michael, plumber
332 Bonenfant Geo., carter
334 McAlear Charles, ropemaker
Wood John H., laborer, r
336 Tracy P. M., laborer
338 Montmarquet Alex. Ed., agent
340 Soucy Eusèbe, laborer
Colligan Michael, foreman
Ethier Louis, carpenter
Dionne Ernest, laborer
342 Ledue Louis, laborer

Ropery st ends

380 Donnelly Mrs. M., wid Charles
392 Handy Albert, constable
394 Dubreuil Victor, foreman
398 Ryan Richard, laborer
400 McCullough Mrs. A., wid P.
Conroy Jos., plumber
Conroy Peter, plumber
Conroy James, letter carrier
406 Corbett Thomas, brassfinisher
408 Bergevin Jos., sugar factory
412 Troy Wm., carter
422 Reilly Owen, farmer
424 Smith John, laborer
426 Gill Miss Ann
433 Holland Geo. P., joiner
438 Haldane John, machinist

440 Currie Patrick, storeman
448 McMenamin P., sugar boiler
450 Birmingham John, laborer
452 Ménard Elzear, laborer
454 Harding James, machinist
456 Lachapelle Joseph, laborer
458 McCarthy John, laborer, r
460 Oram Alfred, upholsterer
462 Cantwell John, laborer
464
466 Heaney John, plasterer
468 Quinn John, butcher
470 Hannaford John, laborer
472 Bonner William, laborer
474 Maleney Alf., laborer

Charlevoix st intersects

538 Sleard Napoléon, junk dealer
540 Mulnville Amedée, laborer
Beauchemin Arthur, laborer
Gagnon Eugène, carter
542 Langevin Jos., carter
544 Menard Edward, laborer
545 Cardinal Aldéric, laborer
546 Gosselin Napoleon, carpenter
547 Seguin Napoléon, laborer
548 Magnan Pierre, carter
Letourneau Olivier, cooper
Letourneau Laurent, cooper
549 Fontaine Hormisdas, laborer
550 Guy Mrs. Cordelia, wid Joseph
552 Duquette Chas., laborer
554 Legault Nap., laborer
556 Deladurantaye J. B., junk dealr
558 Gagnier Mrs. C., wid Joseph
560 Menard Joseph, miller
562 Dazé Isaie, boilermaker
564 Verdon Antoine, laborer
566 Lalonde Alf., roofer
568 Spicer John, laborer
570 Robitaille Désire, painter
St Andre Victor, contractor
572 Delage Fabien, contractor
Marleau J. B., joiner
574 Cox John, & Son, varnish mfrs
586 Legault Jos., grocer

D'Argenson st begins

596 Montreal Pottery Co., Robert B. Fraser, mngr

Atwater st ends

605 Menard Jérémie, guardian
650 Sherwin-Williams Co., The, varnish factory, H. Cottingham, manager
700 Mallette Edmond, of Mallette & Frere
702 Mallette Edwin, of Mallette & Frère
Mallette & Frère, oil and soap makers

St Patrick av, *south side*

Lachine Canal to limits, Ville St Paul

Canada Axe & Harvest Tool Mfg. Co. (limited), The
The Montreal Axe Works
The O. S. Rixford Mnfg Co., Ltd.
The A. S. Whiting Manfg. Co., Ltd.
402 Clark C. O., bell factory
Godin Jos., hat mnfr
408 Gilmore G., auger, bit and tool fact'y

Mill st begins

426 Mount Royal Milling Manf'g Co. ltd., The D. W. Ross Co., agents
456 Frothingham & Workman, St Paul Tool works
Cote St Paul Methodist church, Wesley Halpenny, preacher
468 Montreal Blanket Co., J. R. Walker, pres.; R. A. Brook, manager
512 Clendinneng Robt., moulder
514
528 Clark O. L.
Clark C. O., bell factory
Clark W. B., bell factory
532
534 Charlebois Arsène
536 Hughes P., farmer
538 Charlebois Jos., laborer
Morache E., laborer
540
542 Salley Mrs. M., wid Peter

Dufferin av ends

570 Boivin Médéric, milkman
Morache George, laborer
574 Farmer Owen, milkman
584 Sleeman Mrs. E., wid Jas.
586 Bergevin Francis, laborer
Bergevin Mathias, laborer

St Paul, *from C. P. R. Station, Dalhousie square, to Chaboillez st, East, Centre, West, and St Ann's wards*

38 Delcourt Edward, hotel
39 Courtois Hormisdas, hotelkeepr
40 Gauthier Vital, laborer
41 Keams Wm., Old Countryman's house
42 Marcil Joseph, baker
44 Durocher Joseph, shoemaker
45 Gagné Elzéar, laborer
46 Pelletier Hubert, restaurant
47 Deronin Jos., laborer
48 Steben L., & Co., fruit & confectionery
Steben Ludger, of L. Steben & Co.
Demers F. X., laborer, r
Carpentier Joseph, laborer, r
49 Bellemare Pierre, shoemaker
50 Blanchette L. A., laborer
Tremblay Jos., laborer
51 Collette Mrs. M., wid Pierre
Dallaire Francois, laborer
De Caralle Evariste, jobber
53 Archambault Louis, trader
Lavole Jean, laborer
54
55 Livernois Felix, laborer
Tauvette Geo., laborer
Lagacé Mrs. M., wid Frs.
56 Collins D., & Co., scale manfrs
57 Charland Urgèle, laborer
58
59 Drolet Mrs. Julienne, wid Elz.
61 Paris Mrs. A., wid Louis
Gauthier Wilfrid, blacksmith
Boulé Pierre, engineer
Paris Phil, shoemaker
63 Belanger Joseph, grocer
66
67 Racicot Mrs. Apoline, wid A.
Racicot Albert & Fred., bdg hse
68 Groulx Joseph, tailor

Friponne st ends

69 Denis Parcile, lunch room
70
Shatila M., fancy goods
71½ Nagar Saba, lunch room
72 Tremblay J. Elzéar, carpenter
Gillis Henri, shoemaker
73 Brosseau Edm., laborer
73½ Rivet L. Siméon, grocer
74
76
77 Allard J Bte., second-hand store
Bérard Pierre, laborer
Singer Pierre, trader, r
78 Genest Gédéon, joiner
78 Lacaille Mrs. O., wid Ph
79 Brulé Honoré, bdg hse
80
81 Connelly Michael, second clothing
82 Germain Sam., sec-hand
84 Hoolahan James, trader
Larivière Hermenégilde,
85 Lafortune Amédée T., gr
Bonsecours church, R. C.
H. R. Lenoir, chaplain
Bonsecours school, rev.
St Pierre Damien, supe
86 Morris Mrs. Alice, wid J.
ready-made clothing
88 Fauteux Nazaire, trader

Bonsecours st begins

90 Bannon John, blacksmith
91 Molinari Antoine
92 Daly Luke, clothier
93 Garièpy Onésime, barber

Victor st ends and Bonsecours market begins

95 Lung Hing Wah, laundry
95½ Caron Jos., dining room
97
99 Racine Alphonse, hotel
99½ Lepage Jos., & Co., dining
101 Demers Benj., dining roo
103 Décary Antoine, hotel
109 Prevost & Fleury, hardwa
113 Hotel de Laprairie, Gédéon pal, sen.
115 Lamoureux P., lunch ro
117 Charbonneau P., barber
Coupal Mrs. M., wid G
bdg hse
121 Gervais J. B., & Co. dining
123 Desforges & Geoffrion, har
125½ Bonin Siméon, dining r
127 Robidoux & Laplante, h
129 Laplante Jerémie, of La
& Robidoux
Robidoux S., of Lapla
Robidoux
129½ Augé Jos., dining room
131 Petit Jos., barber
133
135 Hébert Laurent, hardwa
paint, glass, putty, etc
137 Larue Léopold grocers' s
Crépeau J. N., manager
139 Buzinet Mrs. C., dining
Buzinet C., trader
141 Charbonneau Elie, potat
145 Dalbec Mrs. Marie, wid
Payette Léon, Hôtel du
Payette Francis
Payette Denis, bartender
147½ Mersau Amure, barber
149a Meunier Hormisdas,
room
151 Charron, Raymond & C
taurant
155 Poulin P., & Co., poultry
159 Belisle Hildebert, wh
and retail grocer

St Claude st commences

165 Boncnlant Honore jun.,
rant
167 Holden —, fruit dealer
169 Seers Amable, provision
171 Laporte Babilas, pro
Quebec hotel
Quebec hotel, E. Laport
173 Champagne P., & Co. pia
gas and steamfitters
181 Lavole Isaie, dining roo
183
185 Benoit Elie, flour and g
187 Perrier Amédée, hardw
191 Champagne Wilfrid, pro
193 Rastoul F. X., hardware
196

Wah Hing Lung, Chinese laun
dry
Gervais Henry, dining room
Guilmette Aug., lunch roo
Daigle R., provisions
Monette & Brousseau, prop
Globe Spice Mills Co.,
Globe Spice Mills Co., Mon
nette & Brousseau, props

Wah Hing Lung, Chinese laun
dry
Diamond Solomon, fancy good
Phaneuf Jos., hotel
Rastoul Abraham, grain deale
Ewen A., & Co., wholesal
grocers
Berthiaume J. B., butter, eggs
cheese and provisions
Dixon Bros. Manfg Co.
La Rue Léon, jun., tobacconis

Joyce Cartier sq intersects

Lemieux Hormisdas, hardware

Decary A. V., flour and grain
Milloux Pierre P., saddlery
Akerman, Little & Co., engravers, lithographers and gen'l printers
Dubord A., & Co., tobacco mnfrs
Richelieu and Ontario Navigation Co., C. F. Gildersleeve, general manager
Vinet J. B., jun., bookkeeper
L'Heureux Jos., jeweller

Caillard Auguste, hardware
American Dressing Co., Archibald J. Rankin, manager
Langlois Chas., & Co., produce and provisions wholesale
Ce. d'Approvisionnements Alimentaires. Alf. Vidal, manging director

St Vincent st begins

Robitaille S., & Co., fireworks
Elliot Edgar, fancy goods
Turgeon T., com merchant

Beauchemin C. O., & Fils, booksellers
Gaden W. Crawford, & Co., mnfrs Gaden's Victorine washing compound
LeTourneux, Fils & Co., Ltd., hardware
Delorme Siméon, leather

Vaudreuil lane begins

Gahrneau M. C., & Cie., leather
Dionst, Lalonde & Co., wholesale boots and shoes

Beaudry A. F. X., & Fils, leather merchants
Quintal N., & Fils, wholesale grocers
Thom W. L., Oil Co., lubricating and refined oils
Gravel, Duquette & Duhamel, importers of carriage and saddlery hardware
Brault Louis, stevedore
Paré Félix, bdg hse
Hudon & Orsall, grocers
Ladore David, hardware
Trepanier Onésime, hotel
Burdett Thos., sole dealer for Nevelan d Faucet Company

Wah Hing Lung, Chinese laundry
Gervais Henry, dining room
Guilmette Aug., lunch room
Daigle B., provisions
Monnette & Brousseau, props Globe Spice Mills Co.,
Globe Spice Mills Co., Monnette & Brousseau, props

Wah Hing Lung, Chinese laundry
Diamond Solomon, fancy goods
Phaneuf Jos., hotel
Pastoni Abraham, grain dealer
Fusson A., & Co., wholesale grocers
Berthiaume J. B., butter, eggs, cheese and provisions
Sexton Bros. Manfg Co.
La Rue Léon, jun., tobacconist

Rogues Cartier sq intersects

Lemieux Hormisdas, hardware

Deary A. V., flour and grain
Mailloux Pierre P., saddlery
Akerman, Little & Co., engravers, lithographers and gen'l printers
Dubord A., & Co., tobacco mnfrs
Richelieu and Ontario Navigation Co., C. F. Gildersleeve, general manager
Finet J. B., jun., bookkeeper
L'Heureux Jos., jeweller

Couillard Auguste, hardware
American Dressing Co., Archibald J. Rankin, manager

Langlois Chas., & Co., produce and provisions wholesale
Cie. d'Approvisionnements Alimentaires. Alf. Vidal, managing director

St Vincent st begins

Robitaille S., & Co., tireworks
Elliot Edgar, fancy goods
Turgeon T., com merchant

Beauchemin C. O., & Fils, booksellers
Gaden W. Crawford, & Co., mnfrs Gaden's Victorine washing compound
LeTourneux, Fils & Co., Ltd., hardware
Delorme Siméon, leather

Vaudreuil lane begins

Guarneau M. C., & Cie., leather
Dupont, Lalonde & Co., wholesale boots and shoes

Beaudry A. F. X., & Fils, leather merchants
Quintal N., & Fils, wholesale grocers
Thom W. L., Oil Co., lubricating and refined oils
Gravel, Duquette & Duhamel, importers of carriage and saddlery hardware
Brault Louis, stevedore
Laval Félix, bdg hse
Hudon & Orsall, grocers
Madore David, hardware
Trepanier Onésime, hotel
Burdett Thos., sole dealer for Canadian Faucet Company

St Gabriel st intersects

287 Letang, Letang & Co., hardware
290 Leclaire F. & J., & Co., dry goods
292 Grenier Jacq., & Co., dry goods
293 Duchesneau, Duchesneau & Co., wholesale dry goods
294 Lapierre Z., & Fils, boot and shoe mnfrs
297 Hébert Louis H., hardware
298
300
301

St Jean Baptiste st intersects

304 Lamontagne Hector, & Co., leather & saddlery hardware
305 Phaneuf Philip, leather
309 Mallette A. E., agent
Normandin & France, brush mnfrs
310 McArthur, Corneille & Co., oils, paints, etc.
311 Spinelli D., vermicelli maker
Hudon Albert, manfrs' agent
313 Meakins & Co., brush mnfrs
315 Trester H., importer
317 Austin & Lefebvre, brooms and brushes
318 Estate Jos., & John Tiffin, H. H. Austin, agent
Salada Tea Co., Geo. Mann mngr
Etienne Jos. & Son, leather merchants and commission agents
Tiffin Chas. L., real estate agent
Tiffin Henry J., real estate agent
Perrault Henry T., real estate agent
Middleton Wm., warehouseman & custom house broker
McLaren Henry G., agent for Atlas Metal Co., of London, Eng.
319 Loftus Mrs., dining room
326 Masson D., & Co., wholesale grocers
329 Lacaille C., & Co., wholesale grocers

St Dizier lane intersects

332 Thibaudeau Brothers & Co., wholesale dry goods
333 Canadian Rubber Co. of Montreal, J. O. Gravel, sec.-treas
335 Alpha Rubber Co., Ltd.
337 Henry E. N., & Co., wholesale saddlery
338 Bolvin, Wilson & Co., wines and liquors
Lloyds Plate Glass Co., Beckit & Lightbourn, agents
Ontario Accident Ins. Co., Oliver G. Beckit, chief agent
339 Cassidy Co., (The) J. L., Ltd. importers of glassware, etc., Dumont Laviolette, pres; Andrew Darling, sec-treas
340 Racine A., & Co., importers dry goods
343 Austin & Robertson, wholesale stationers
345 Martin P. P., & Cie., wholesale dry goods
347 Hodgson, Sumner & Co., wholesale dry goods
350 Liddell, Lesperance & Cie., wholesale dry goods
351 Kerry, Watson & Co., whl drugs
354 Robitaille A., & Co., wholesale grocers
364 Gilmour, Scholfield & Co., wholesale dry goods
King Bros., manfrs' agents
366 Becker E., & Co., importers of hardware and cutlery, agents for Gebr, Muller & Co.
Gebr, Muller & Co., of Remscheid, Germany, E. Becker & Co., agents
368

St Sulpice st intersects

373 Rolland (The) Paper Co., Ltd.
374 Lyman, Knox & Co., wholesale druggists
375 Duffy J. J., & Co., coffee and spice mills
377 Park Bros. & Co. (limited), Pittsburg, Pa., Black Diamond Steel works & Lake Superior Copper mills
Bacon Bros., manufrs' agents
New Rockland Slate Co., T. P. Bacon, sec-treas
Labrador Co., Ltd., hon. Geo. A. Drummond, president; T. P. Bacon, secretary
378 Parke, Davis, & Co. mfg chemists of Walkerville Ont., John J. Swift, representative.
379 Lewis Bros., & Co., wholesale hardware
380 Lyman, Sons & Co., whol drugs
381 Mackenzie J. G., & Co., whol dry goods
385 The Gurney-Massey Co., Ltd, stoves, Fred. Massey, pres.
Canada Screw Co., Fred. Massey, agent
388 Pelton Godfrey S., hardware manfrs' agent
Shaw John, & Sons, limited, Wolverhampton
389 Jonas Henri, & Co., flavoring extracts
390 Silverman Lyon, flavoring extracts and grocers' sundries
391 Beaver Oil Co., Malcolm R. McKenzie, prop
392 Dinning H. M., & Co., teas and coffees
Lindsay W. B., wholesale teas
393
391 Dunn Wm. H., comm'n mcht
Babbitt B. T., soap
396 Eagle Baking Powder Co., Ltd., T. B. Munroe, manager
400 Rose & Laflamme, com merchts
403 Wightman Sporting Goods Co., wholesale sporting goods
409 Frothingham & Workman, hardware
Cote St Paul Shovel and Nail works

Place Royale, formerly Custom House sq, fronts on St Paul st

412 Weights and Measures Inspection office, J. O. Chalus, inspector
Inland Revenue office, J. L. Vincent, inspector
Lawlor H., collector Inland revenue
Laboratory of official analyst, J. Baker Edwards, M.D.
413 Finlayson & Grant, custom house brokers
414 New England Mnfg Co. (The)
Silver J. & B. C., importers, manfrs and comm'n merchts
416 Webster & Marshall, gas and steamfitters
418 Delorme Stanislas O., leather merchant
419 Fairbanks Scale warehouse, Frank Sullivan, manager
420 Farrell William, wines and spirits

Chagouamigon lane ends

421 Arbour & Laperle, printers and book binders
422 Hanson Jos. H., mnfrs' agent
Buck Wm., Stove Co., Ltd.
The B. Greening Wire Co., Ltd., J. H. Hanson, agent
424 Harvey Medicine Co., The, Chs. E. Spragge, prop
425 Matheson Co., The, Wm. J., Ltd., imptrs and mnfrs of dye stuffs
428 Mann Geo. A., & Co., importers china and glass
432 Coghlin Bernard J., mnfr of springs and axles
White Star Steamship Lines, B. J. Coghlin, agent
435 Chase & Sanborn, coffees

St Francois Xavier st intersects

439 Gilchen Henry, restaurant
441 Shores Wm. F. Co., com mrchts
442
444
445
446 Hagar E., & Co., china, glass, &c.
449 Taylor John, & Co., of Toronto soap mfrs, Daniel McL. Brophy, Montreal representative

St Eloi st begins

450 Duncan John, & Co., tea imp'rs
452 Rose J. Mackay, mfrs agent
Scott Ernest J., mfrs agent
Thomson R., mfrs agent
Thomson M.
453 New Warren Scale Co., Wm. J. Lewis, mngr
455 Martin John, Sons & Co., military goods, Harry R. Martin, manager
456 Greig Robert, & Co., grocers' and confectioners' sundries, Robt. Greig, mngr
Greig Mfg. Co., Robert Greig & Co., agents
457 Sabiston Litho. & Publishing Co., A. Sabiston, manager
459 Scheyer Hermann S., & Co., importers and agents
461 Howe-McIntyre Co., flour, grain, etc.

St Nicholas st intersects

468
470 Royal (The) Hat and Cap Mnfg Co., mfrs of hats and caps in cloth and leather, Moses Wetstein, mngr
471 Coristine Jas., & Co., furriers
472 Bell, Simpson & Co., provisions
474 Davidson Manfg Co., The Thomas, Ltd., tinware, sample rooms, L. D. Latour, mgr
Bernstein & Wolsey, mnfrs of braces and importers
Star Suspender Co., The, mfrs of all kind of suspenders
476
478 Seybold, Son & Co., hardware
479 Manufacturing Stationers Co. The, Patrick W. Fogarty, manager
480 Redmond, Greenleese & Co., wholesale hats and furs
481 Schloman Max L., mnfr of shirts and overalls
482
483 Gilmour Bros. & Co., com merchants
St Lawrence Anchor Fence Co., The, Ld., E. Kirk Greene, pres; Paul Galibert, vice-pres; J. L. Gilmour, mngr
487 Choullou C. A., & Co., brokers and com merchants
Vacuum Oil Co.
488 Percival Jos. W., wholesale boots and shoes
489 Cohen J., & Co., wholesale clothiers
490 Francis W. & B., hardware
492 Dominion Wire Manfg Co., Ltd., warehouse
493 Levin B., & Co., wholesale furs
494 Johnson Hiram, furs and skins
495 Silverman, Boulter & Co., wholesale furriers
496 Fyfe James, sculo mnfr

St Peter st intersects

500 Levy Hiram, importer of tailors' trimmings
British American Overall Co., Hiram Levy, prop
501 Duclos, Payan & Moseley, glazed kid and calf
Duclos & Payan, leather mfrs
Hachborn & Bisson, leather and com merchants
502 Harris, Youngheart & Co., cigar factory
503 Ecroyd Thos., leather mrcht
Moseley E. Frank & Co., leather mnfrs
Paterson A. E., sole leather
504 Orban Gustave, fur mnfr
505 Kirsch J., Sons & Co., distillers, importers and cigar mnfrs
506
507 Waldron, Drouin & Co., hatters
508
509 Drexel Medical Co., H. Drexel, prop
510 Ascher Hyman S. G., agent for American mnfrs
513 Wetstein R., & Co., mnfrs hats and caps
514 Kirschberg Abrahmm, wholesale furrier
515 MacLean, Ross & Co., wholesale hats and caps
520
521 Edgar, Swift & Co., furs, etc.
522
523
524 Montreal Waterproof Clothing Co., Harry Wener, prop
525
528 MacDougall A. A., & Co., mnfrs' agents and com merchants
529 Fred A., & Co., furriers
530 Delorme O., & Co., leather
532 Vineberg M., & Co., manufacturers hats, caps and furs
533 McColl Bros., & Co., oils, R. C. Miller, local manager
535 Vogel A., & Co., whol furriers
536
538 Williamson T. S., produce merchant, warehouse
539 Frontenac Restaurant, The
542 Western house, McLeod & Dohan, props
514 McLeod John H., of McLeod & Dohan
Dohan Michael L., of McLeod & Dohan

McGill st intersects

Montreal Horse Emporium, Buzzell & Smith, props; Thos. W. Foster, manager

Longueuil lane begins

551 Currie W. & F. P., & Co., gen merchants
555 Herron Robt., & Co., spices, etc.
559 Montreal China Decorating Co., Jacob Gelz, prop
561 Casse Edouard, carpenter
563
564 Doyle P. S., & Co., w teas
565 Thibault Jos., plumbe
567 Charlebois Lionel E., re
568 The Montreal Suspe Umbrella Mnfg. Co.

St Henry st begins

570 Ayer A. A., & Co., e butter and cheese
573 Marrotte, Leblanc & C and spices
575 McGregor L. R., las facturer
578
579
580
581
582
584
585 McLaren Wm. D., ma Friend baking powd
586 Mullin J. E., & Co., wholesale
587 Rotho'z Sponging Co.
Emergency Fire Appli of Canada, The
Karma Chemical Co., high class chewi
Charles E. Thomson
588 Hibbard, Chadburn & riages and produce
589 Singer Julius, & Co., cap mnfrs
Barrie Alex., & Co., n
Kellnor A., block ma
591 Clark T. L., & Co., b
592
594 Dalrymple James
595 Beaupré & Son, foun
Rodrique Alfred, lab
596 McGillis —
597 Leclerc & Frère, lunc
Leclerc Jos., of Lecle
Leclerc A., of Leclerc
600 Alexander Jas., bu cheese exporter
601 Price John, & Co., hi
604 Fowler Fred., butter exporter
Yost & Co., butter an
McLeod John, publi
605 Dowell Daniel, ba trimmings, horse h
606 Pabst Brewing Co. kee, Montreal bra
Brown, mngr
607 Quenneville Stanisl
609
611 Evans George, labor
613 Sévigny Mrs. Victor
614 Croll & McCullo Co., Ltd., The
615 DeLacourt Brewing
617 Wright & Co., pape Royal Petrolatum C chell, prop
619
620
623 Lipsky J., & Co., j
624
626 Lamothe C. A., hor
627 Cutler Christopher,
629 Morgan Henry, lab
633 Cutler James A., Prendergast Thos.,
634 Carle F. & A., jobb tractors
Bradley Geo. I., ca
637 Carroll Edw., groc

Dupré st beg

640 Massey-Harris Co., of farming imp cycles, etc.

Mrs. Cath., wid John, hotel
Michael, stevedore
...ric, laborer
...Milling Co., Walter V. ...thal, mngr
...s, livery stable
...e Louis, blacksmith
... Edw., wood polisher

...ste st ends

...n J., master carter
... Robert, grocer
... Alex., grain mer-
...
...er Arthur, storoman
...a, stableman
... Aimé, carriagemaker
... Mrs. Aimé, milliner
...ssemaker
...n, laborer
... Mrs. Dem., wid F. X. ...ues, laborer
...te Eugène, laborer, r
... Narcisse, laborer, r
...igny Ad., laborer, r
... Mrs. M., wid Isaac, r
... Bte., laborer, r
...igny D., laborer
...s A., wid J. Bte., r
... Mrs. S., wid O., r
...Amable, laborer, r
...ths., laborer, r
... Mrs. M., wid Sylvio, r
... Philippe, laborer

...arket square

...
...n D. & Co., roofers
...Co., stables
...ssel, driver
...lfred., stableman, r
...rtieo. J., hay dealer
...ature, printer
... Limouse, hotel
...Michael, painter
...ude, laborer
...esime, laborer, r
...Michael, coachman, r
... Alex., laborer, r
...s H., wid B., r
...ature, confectioner
... Thos., driver
...Adolphe, blacksmith
...Delphas, laborer
... J., agent Canadian ...n Co.
...R. & Co., mnfrs of ...tobacco
... Joseph, shoemaker
...per checker
...ste E., wid Isaac
...p. of Dubois & Bros.
...ge, engineer
...el, painter
...Mrs. E., wid Thos.
...s church, rev. J. S. ...minister in charge
... J. R., of J. R. Mc- ...& Co.

...rt intersects

...Alfred, machinist
...Mrs Sophie
...el, sailor
...L. & Son, paints, &c.

...el, stonemason
...ude, carter

...ha, carter
...Fury

St Pe
to 672

1 Bai
Do
ch
3 Bin
5 Mac
co
7 Dom
Co
Mon
Co
Coté
an
10 McC
she
11
12 Moul
&
McL
Brice
Brie
13
14 How
war
15 Doml
Co.,
18 Centr
d.c.c
20 Dawn
21 Groth
22 Hami
25 Bovri
Silc
26 Crawf
sion
28 Binks
age
29 Tassé
30 MacTa
prov
31
32
33 Kearn
Impo
34
35 Canadi
36 Oliver
and
Co-ope
ty, L
Froem
porte

Mrs. Cath., wid John, hotel
Michael, stevedore

Eric, laborer
Milling Co., Walter V. Smithal, mngr
Jas., livery stable
Louis, blacksmith
Edw., wood polisher

Duke st ends

Jos. J., master carter
Robert, grocer
Alex., grain mer-

Arthur, storeman
, stableman
Alm., carriagemaker
Mrs. Aimé, milliner
maker
, laborer
Mrs. Dem., wid F. X.
James, laborer
Eugène, laborer, r
Narcisse, laborer, r
Ad., laborer, r
Mrs. M., wid Isaac, r
Bte., laborer, r
D., laborer
A., wid J. Bte., r
Mrs. S., wid O., r
Amable, laborer, r
, laborer, r,
Mrs. M., wid Sylvio, r
Philippe, laborer

Market square

D. & Co., roofers
Co., stables
Fred., driver
Fred., stableman, r
Geo. J., hay dealer
Steve, printer
Alphonse, hotel
Michael, painter
Jas., laborer
Josime, laborer, r
Michael, coachman, r
Alex., laborer, r
Mrs. B., wid B., r
Pierre, confectioner
Jas., driver
Adolphe, blacksmith
Cléophas, laborer
L., agent Canadian Co.
R., & Co., mnfrs of tobacco
Joseph, shoemaker
Peter, checker
Mrs. E., wid Isaac
Jos. & Dennis & Bros.
Jorge, engineer
, painter
Mrs. E., wid Thos.
Church, rev. J. S. minister in charge
J. R., of J. R. Mc- & Co.

Craig st intersects

Alfred, machinist
Mrs Sophie
, sailor
A. & Son, paints, &c.

, stonemason
Louis, carter

John, carter
Mary

747 Deny Joseph, laborer
748 Quesnel Louis, plumber
750 Fayette Antoine, barber

St Paul, *from* 2101 *St James to St Antoine, St Henry*

1 Dalgnault Olivier, framer
11 McGreevy Thomas H., trader
McGreevy Patrick, polisher
12 Lalude Onésime, carter
13 Prud'homme Jos., painter
Boudrias Théophile, painter
Mantha Guillaume
14 Vinet Jacques
Boisclair Napoléon, laborer
15 Gougeon Moise, carriagemaker
16 Ouellette Alexis, joiner
18 Gougeon Xavier, laborer
Farmer John, carter
Latour Célestin, laborer, r
20 Gear George, plumber
Harland Geo., agent
22 Bélanger Mrs. R., wid J. Bte.
23 Charbonneau Alfred, laborer
25 Bisaillon Louis, machinist
27 Bates Lewis, butcher
55 Young William, gardener

St Antoine st intersects

St Peter, *from* 55 *Commonworth to* 672 *Craig, West ward*

Vouville st begins

1 Bailey-Donaldson Co., The, mnfrs' agents
Donaldson Robert, & Son, machinists
3 Binks C. H., & Co., importers
5 Mudge E. W., & Co., dry goods commission merchants
7 Dominion Fire Extinguisher Co., Coté & Lalime, props
Montreal Novelty Co., Jos. R. Coté, prop
Coté Jos. Raoul, mnfrs' agent and com merchant
10 McCready Jas., & Co., boots and shoes
11
12 Moulton & Co., Montreal Fringe & Tassel works
McLagan P. W., exporter
Brice Alf. J., produce exporter
Brice E. A., produce merchs
13
14 Howden, Starke & Co., hardware
15 Dominion Straw Goods Manfg. Co., Parsons & Agnew, props
18 Central China Decorating Co., decorators on porcelain, etc
20 Downey W. P., essential oils
21 Grothé L. O., & Co., cigar mnfrs
22 Hamilton J., & Co., com mrchts
25 Bovril, Ltd., Fluid Beef, F. C. Silcock, mngr
26 Crawford and McGarry, provision merchants
28 Binks Alan R., custom house agent, forwarder, etc
29 Tassé Cigar Co., The T. G.,
30 MacTavish & Co., wholesale provisions and produce
31
32
33 Kearney Bros., wholesale tea importers
34
35 Canadian Abestos Co., The,
36 Oliver James, & Co., produce and com merchants
Co-operative Wholesale Society, Ltd., A. C. Wieland, mgr
Froemcke Alfred C. H., exporter butter, cheese, etc.
38

Foundling st intersects

St Ann's market
39 Rose Wm., lunch room

Commissioners st intersects

45 Fyfe James, scale mnfr
46 Tremblay Nap., restaurant
48 Levy H., importer tailors' trimmings and woollens
55 Silverman, Boulter & Co., wholesale hatters and furriers

St Paul st intersects

56 Bourdeau J., & Son, importers hats, furs and caps
57
60
61 Nelson H. A., & Sons Co., Ltd, The, fancy goods

Lemoine st begins

66 McIndoe F. C. A., leather merch
Cameron G. A., mfrs' agent
70 Dowker, McIntosh & Co., leather and com merchants
Dowker A. H., mnfrs' agent
Calcutt John V., linen mrcht
71 Robertson David, & Co., produce
Wighton, Morison & Co., contractors
75 Baillie Jas., real estate agent
Tees John A., & Co., real estate agents
Royal Oil Co., D. Sleeth and R. G. Plews, agents
Mason H., prop Trade Bulletin
O'Brien Jas., & Co., wholesale clothiers
Thom, Gall & Co., oils and mill supplies
Smardon W. H., agent for St. Croix Soap Co.
Supt office Board of Trade, John J. York, supt
Ganong Bros., confectioners
78 Laporte, Martin & Co., whol grocers
79 Lockerby Bros., wholesale grocers

St Sacrament st ends

82 Carter, Galbraith & Co., wholesale grocers
84 Rattray J., & Co., mnfrs of cigars and tobaccos
85
86 Benning & Barsalou, auctioneers
Montreal Terra Cotta Lumber Co., N. T. Gagnon, agent
87 Stevenson, Blackader & Co., com merchants
Montreal Cotton Co. (The)
Howard J. W., insurance and general com agent
89 Caverhill, Learmont & Co., shelf hardware
91 Caverhill & Kissock, fancy dry goods & millinery wholesale
93 McClary Mfg Co., Ltd., The stoves, tinware, and enamelled wares A. A. Brown, manager
94 Guaedinger L., Son & Co., wholesale hatters and furriers
Guaedinger E. L.

Recollet st begins

95 Sexton D., plumber & gasfittter
96 Skelton Bros. & Co., manufrs shirts and collars
102 Willis O. A., furriers and hatters
103 Oak Hall restaurant

Notre Dame st intersects

112 Richer and Desjardins, mercht tailors
113 Carsley, Sons & Co., whol dry dry goods
114 London and Ceylon Tea Co., R. J. Logan, manager
116 Henry W. H., ticket agent
Cunard line, W. H. Henry, agt
Northern Pacific Railway, Thos. Henry, freight and passenger agent
Henry Thos., ticket agent
118
120 Leclerc F., & Co., barbers

St James st intersects

Canada Life Ins Co bldg
Johnson C. R. G., resident agent Manchester Fire Insurance Co., and British America Assurance Co.
Routh J. H., & Son, agents Western Assurance Co. of Toronto and Quebec Fire Assur Co.
122 Irons Hy., bank messenger
Finlay Robt., caretaker

Fortification lane intersects

130 Adams F., & Co., engravers
131 Caldwell & Mair, fruits
133
134 Hendery & Leslie, silversmiths
135 Welsh D. H., caterer
136 Maitland Wm., & Co., fruits
Maitland Wm., of Wm. Maitland & Co.
137 Beatty D., watchmaker and jeweller
139 Henderson J. T., bookseller and lending library
140 Harrison & Co., opticians
141 Rice A. L., photographer
Jackson George, engraver
Kyte S. C., book & job printer
142 Dougall John, & Son, props Montreal Daily Witness

St Peter, *from 1962 St James north to limits, St Henry*

Christian Brothers school, rev. Bro. Hyacinthe, director
32 Robinson Martin, insurance agent
Robinson F., telegraph operator
34 Tessier Olivier, bookkeeper
Chenier Jos., laborer
36 Bray André, sewer contractor
38
40 Binette J. Bte., trader
44 Prud'homme Mrs. Eug., wid A.
44 McDuff Honoré, architect
46 Leduc Clovis, civil engineer
48 Cadieux Edouard, electrician
50 Lalonde Ovila, tailor

Langevin st begins

52 Depocas Lucien, grocer
56 Aquin F. J., manufacturer
58 Lalonde Jos., blacksmith
60 St Marie Mrs. Jules
62 Lalonde Israel, upholsterer
63 Asile St Henri, rev. sister St Croix, superioress
64 Lecours Euclide, tailor
65 Convent of the Sisters of Ste. Anne, rev sister Athanasie, superioress
66 Charron Narcisse, butcher
68 Veronneau Charles, laborer
70 Bouthillette Thomas, trader
72 Hebert Mrs. A., wid Louis
Vallée Mrs. Emelie, wid D.
74 Chaumeau Jos., laborer
76 Hurtubise Chas., painter
78 Paquette Nephthalie, tanner
Robillard Alph., motorman
Daoust Louis, joiner

St Antoine st intersects

81 Rose Jos., laborer
Duquette Albini, laborer
82 Trudeau Jos., motorman
83 Marier Léon, joiner
Marceau Ernest, laborer
84 Duhamel J. D., upholsterer
85 Groulx D., joiner
Laframboise O., blacksmith
85a Belisle Jos., Montreal rolling mills, r
Rheaume Félix, laborer
85c Groulx Frs., sen., gardener
86 Sanscartier H., boilermaker
87 Whelan Edward, laborer
88 Brault Etienne, boilermaker
89 Roch Camille, shoemaker
Decaplo Savator, laborer
90 Richard J. Bte., joiner
Nantel Magloire, joiner
91 Field Henry, baker
92 McKinnell David, groom
93 Peterkin Edw. H., carter
94 Vaillancourt Adolphe, laborer
96 Salter Henry, gardener
Montreuil J. H., printer
98 Meloche Thomas, laborer

St Philip, *from 626 Dorchester north to 1008 St Catherine, near St Urbain, St Lawrence ward*

4 Nicholson Mrs. Mary, wid Robt.
Robertson William, stableman
7 Dobroffsky Peter, tailor
8 Simpson & Peel, carpenters and builders
9 Rosenberg Barbel, pedlar
Long Harry, pedlar
11 Middleton Fred, machinist
13 Driscoll Henry, driver
14 Cooney John, laborer
15 Conroy Mitchell, laborer
15a Blumber Louis, tailor
Arcand Henri, laborer
Klitzner Abraham, tailor, r
Echenburg S., pedlar
16 Grant Miss Kate
17 Coburn John W., driver
17a Dandurand Octave, joiner
Charbonneau Ls.
17b Wells John, electrician
18 Harper W. E., pork packer
Harper J., butcher and pork packer, r
19 Dovie Nathan, tailor
19½ Astrofsky Abraham capmaker
20 Watt George & Co., warehse, r
Delaney Daniel, driver
21 Reilly Francis C., com traveller
21½ Callan M. J., laborer
22 Wescott Alb. C., leather board maker
23 O'Mara Mrs. Kate, wid John, confectionery
24 Gleeson James, safe maker
25 McIntyre Mrs. Kate, wid Jas.
26 Potter Wm. E., of Wm. E. Potter & Co.
Potter Wm. E., & Co., painters
Cormick John, bdg stable, r
27 Dwyer Patrick, master carter
28 Hale Charles, plumber
28½ Beacom John, laborer
29 Paquette Mrs. G., wid Anthime
30 Sullivan Mrs. M., wid Patrick,
30½ Cunningham Thos., P. O. porter
31 Gauthier Thomas
32 Kennedy John, bookkeeper
33 Ostrogursky Morris, news agt
34 Maloney David, grocer
35 Hayes Jos., turner
35a Gleeson Mrs. B., wid Jo[...]
Creed H. W., engineer
Gavaghan Michael, cor[...]

Vallée st begins

36 Schwartz Chas., blacks[...]
37 Delottinville O. A., com[...]
37½ Paul Eugène, finisher
39 Lynch Mrs. A., wid N. nurse
39½ Norman Joseph, tailor
40 Ralls Michael, shoemak[...]
41 Sevigny Alfred, machini[...]
41a Berlinguet G. S., sculpto[...]
Comte Alphonse, carpen[...]
Cohen Albert, tailor
42 McCarthy Pat., shoemak[...]
43 Vineberg Elias
43½ O'Grady Mrs. E., wid J[...]
44 Birno James, carpenter
45 Millen Peter, laborer
47 Brisebois Jos., painter
47½ Lizotte T., stableman, r
Roch Emmanuel, shoem[...]
Angelos Dominico, labo[...]
Cavailla Guis., umbrella[...]
Labesque John, laborer,
Chardola Antoine, labor[...]
Bonetto Luke, laborer, r
Bonetto Antoine, labore[...]
Gosselin Mrs. V., wid D.
Robertson George, cigar[...]
Jobin Xavier, lab rer, r
Paquette Clément, ciga[...]
Labrosse Adolphe, labo[...]
Lafleur Xavier, barber, r
Sardolais Ant., laborer, r
65 Donovan Mrs. M., wid J[...]
67 Marshall Mrs. M., wid A[...]
69 Levesque J. O., clerk
69a Flanagan Geo., engineer
71 Préfontaine Cyrille, join[...]
73 Allan Mrs. C., wid David
73½ Kegle Miss Julie
75 Peacock Misses E. and J.

Derienne st begins

75½ Jackson William
79 Authier C. E. E., grocer

St Philippe, *from 215 [...]broise to above St Antoi[...] Henry*

2 Delorme Louis, grocer
9 Langelier Mrs G., wid G[...]
Bleau Ferdinand, labore[...]
11 Ménard Eusebe, laborer
12 Legault Onésime, mould[...]
Lafrance Joseph, mould[...]
Brennan John, laborer
13 Trudel Joseph, foreman
14 Dupuis Jos., machinist, r
Deragon Jos., laborer, r
Cahill Peter, spinner, r
Bernard Arthur, labore[...]
Legault O., moulder, r
16 Lafontaine Alfred, mou[...]
17 Daignault Mrs. E., wid [...]
18 Bélanger Jos., laborer
19 Tremblay Honoré, joiner
21 Bessette Jos., spinner
21½ Gauthier Octave, tanner
22 Demers J. Bte., nailma[...]
23 Bessette Leonidas, fore[...]
25 Leclerc Clovis, laborer
25½ Benoit Alex., millwright
27 Aubry Martial, butcher
28 Payette Jos., laborer
30
31 Prud'homme Jos., tailor
Prud'homme Pierre, lab[...]
31½ St Pierre Jos., carrier
32 Laurence Art., jun., car[...]
Laurence Art., sen., car[...]
33 Patenaude Chas., caret[...]

[...]lin Joseph, laborer
[...]eon Benj., laborer
[...]lais Jos., laborer
[...] Hormisdas, filer
[...]eaux Ant., laborer
[...]leux Jos., laborer
[...] Amédée, grocer
[...]vre Wm., tanner
[...] Jos., laborer
[...]el Alexis, grocer
[...] Moïse, butcher
[...]ix Pierre, navigator
[...]oix Zénon, plasterer
[...]oux Aristide, plasterer
[...]oie Rémi, machinist
[...] Jos., laborer
[...]tien Jos., carter
[...]stantin Fred., carter
[...]rque Pierre, trader
[...]in Alexandre, joiner
[...]re Jos., butcher
[...]lt Ls., laborer
[...]ist Barth., fruit dealer
[...]ist Jos., plumber
[...]ist Barth., printer
[...]nde L., employee G.T.R.
[...]et Ed., confectioner
[...] Amable, condr M.S.R.
[...]nais Philias, mailmaker
[...]nd Arthur, brewer
[...]in Onésime, laborer
[...]pin Alph., butcher
[...]net Magloire, milkman
[...]reau Miss C.
[...]ointe Eug., baker
[...]ecal Mrs. A., wid Frs.
[...]eKeuven Jos., machinist
[...]rrière Wm., machinist
[...]arois Arsène, millwright and inspector
[...]ille Sam., machinist
[...]vost Moïse, laborer
[...]ot A., millwright
[...]Duff Aimé, joiner
[...]isebois Aug., carter
[...]pé Jos., weaver
[...]pointe Chs., laborer
[...]pin Alphonse, butcher
[...]schamps Jos., laborer
[...]schamps Henri, laborer
[...]din Jos., laborer, r
[...]rochers Gédéon, laborer, r
[...]ge Alf., laborer
[...]ssier Jos. T., grocer

St Jean Baptiste st begins

St Philomene st begins

[...]ravel André, carter, r
[...]rochers Xavier, laborer, r
[...]nois Frs., sen., trader
[...]tenaude Mrs. Cleophas
[...]sebois Louis, laborer
[...]mers E., joiner
[...]uphin A., confectioner
[...]clair Nérée, grocer
[...]harbonneau A., electrician
[...]alo Jos., joiner
[...]nhomme Mag., agent
[...]rard Frs. X., shoemaker
[...]ong Chong, Chinese laundry
[...]roches Louis, laborer
[...]y Antoine, laborer, r
[...]vole Mrs. E., wid D., r
[...]ebois Em., laborer, r
[...]hance J., foreman
[...]nguay Alfred, plumber
[...]ssonnette Narc., sen., blacksmith, r
[...]ssonnette Alph., laborer
[...]lland Mrs. J., wid Geo.
[...]lland Henri, clerk
[...]rtin Louis, milkman
[...]rie Silfroy, blacksmith
[...]gnon Cyrille, machinist

...ilbin Joseph, laborer
...geon Benj., laborer
...gelais Jos., laborer
...ma Hormisdas, filer
...neaux Ant., laborer
...rieux Jos., laborer
...ge Amédée, grocer
...febvre Wm., tanner
...ens Jos., laborer
...rel Alexis, grocer
...rt Moïse, butcher
...rois Pierre, navigator
...roux Zénon, plasterer
...roux Aristide, plasterer
...roix Rémi, machinist
...Jas., laborer
...ien Jos., carter
...stantin Fred., carter
...brique Pierre, trader
...pin Alexandre, joiner
...re Jos., butcher
...ault Ls., laborer
...ost Barth., fruit dealer
...ost Jos., plumber
...ost Barth., printer
...vide L., employee G.T.R.
...rot Ed., confectioner
...ron Amable, condr M.S.R.
...geais Philias, mailmaker
...mand Arthur, brewer

...ien Onesime, laborer
...pin Alph., butcher
...met Magloire, milkman
...reau Miss C.
...cinte Eng., baker
...neau Mrs. A., wid Frs.
...Keown Jos., machinist
...rière Wm., machinist
...garois Arsène, millwright and inspector
...eille Smn., machinist
...rost Moïse, laborer
...hot A., millwright
...lduff Aimé, joiner
...sebois Aug., carter
...ge Jos., weaver
...pointe Chs., laborer
...pin Alphonse, butcher
...schamps Jos., laborer
...schamps Henri, laborer
...din Jos., laborer, r
...rochers Gédéon, laborer, r
...ge Alf., laborer
...nier Jos. T., grocer

St Jean Baptiste st begins

St Philomene st begins

...ravel André, carter, r
...rochers Xavier, laborer, r
...rnois Frs., sen., trader
...ienaude Mrs. Cleophas
...rielois Louis, laborer
...mers E., joiner

...upin A., confectioner
...clair Nercé, grocer
...rbonneau A., electrician
...lo Jos., joiner
...homme Mag., agent
...rnard Frs. X., shoemaker
...ong Chong, Chinese laundry
...rosches Louis, laborer
...y Antoine, laborer, r
...voie Mrs. E., wid D., r
...sebois Em., laborer, r
...chance J., foreman
...guay Alfred, plumber
...sonnette Narc., sen., blacksmith, r
...sonnette Alph., laborer
...lland Mrs. J., wid Geo.
...lland Henri, clerk
...din Louis, milkman
...rie Silroy, blacksmith
...geon Cyrille, machinist

115 Babeur Samuel, laborer
117 Tondreau Elzear, carter
Lachapelle Ed., carter
118 St Onge Mrs. M., wid Gabriel
119 Archambault J. Bte., joiner
120 Filion Wm., joiner
Filion Louis, millwright
122 Casavant Lucien, carter
Young David, carter, r
Clement Martial, laborer, r
Desmarais Damase, laborer, r
127 Baril Frs., sen., machinist
Baril Frs., jun., machinist
128 Desroches P., sen., brakeman
Baril Frs., laborer
129 Dalgneault Ferd., carter
130 Donais Amable, clerk
131 Gougeon Jos., caretaker
Desjardins H., engineer
133 Ethier Antoine
135 Brisebois Ephrem, engineer
137 Beaudoin Camille, blacksmith
139 Brosseau Jos., laborer
141 Barbeau J. Bte., carpenter

Notre Dame st intersects

148 Ducap Ulric, policeman
150 Audette Jos., employee G.T.R.
152 Moody William
155 Lenoir Alphonse, painter
157 Laflamme Mrs. A., wid J. Bte.
158 Coffy John
160 Mongeau Wm., contractor
Debien Adolphe, shoemaker
162 Larin Léon, contractor
170 Turgeon N., laborer
Seneeal Zotique, machinist

G.T.R. track intersects

171 Poirier Toussaint, advocate
173 Duffy Wm., machinist
175 Poitras Antoine, tinsmith
177 Banville Louis, joiner
179 Batty J., laborer
Batty E., laborer
Batty H., laborer
Batty J. T., machinist
180 McDonald Edward, grocer
181 Blais Philippe, inspector
183 Gougeon F. X., hardware merchant, r
185 Levellé Prothule, blacksmith
187 Lahaie Hermas, joiner
188 McDonald Mrs. E., wid S.
189 Faust Azarie, laborer
190 Ruflange Alex., laborer
195 Quong Chong, Chinese laundry
196
198 Lemieux Pierre, hotelkeeper
199 Dow Alex., mason

St James st intersects

201 Bouthillier Louis, laborer
203 Brosseau Stan., shoemaker
205 Clairoux A., blacksmith
207 Lebourdais Ls., electrician
211 Cunningham Thos., laborer
212 Picard Louis, machinist
Picard Alex., bookkeeper
Picard Louis, tobacconist
213
214 Tarenne B., stenographer
216 Hamel Alfred, furrier
218 Legaré J. Bte., joiner
Champagne Med., laborer
219
220
222 Fichaud Adolphe, lockmaster
224 Champagne Ulric, shoemaker
Champagne Honoré
225 Sincennes Hermas, grocer
226 Martel Delphis, butcher
227 Cléroux Désiré, cutler
228 Mignault Olivier, shoemaker
Bélair Honoré, bricklayer
230 Viau J. Bte., millwright
Viau Miss Emélie
234 Brunet Miss Angelique
Giguère Gaudias, laborer, r

Langevin st intersects

235 Desroches A., milkman
Desroches Louis, butcher
Desroches Alfred
236 Caron Evariste, laborer, r
Chrétien Eug., laborer
Cleroux Jos., shoemaker
237 Nantel J. Bte., joiner
Lavigeur A., conductor M.S.R.
238 Diotte C., blacksmith
239 De Jardins Louis, millwright
240 Groulx Joseph, machinist, r
Champagne P., laborer, r
241 Nadon Nap., bricklayer, r
242 Forget Emery, laborer
Lachaine Louis, driver
Dulude J. Bte., baker
243 Lachaine Jos., motorman, r
244 Beaudin Simeon, milkman
245 Lachance Zephir, laborer, r
246 Cousineau B., shoemaker
247 Nadon Mrs. V., wid Félix, r
248 Leprohon P., shoemaker
249 Sauvé Mrs. A., wid T.
Sauvé Télesphore, laborer
Désève Ernest, baker
250 Deschamps Ant.

St Antoine st intersects

251 Benoit Jos., laborer
253 Massé Wilfrid, motorman
256 Rivière Charles, laborer
Bongie Prosper, laborer
Ladouceur F. X., joiner
258 Deragon D. A., butcher

St Philomene, *from* 90 *St Philippe to* 85 *St Marguerite, St Henry*

1 Lussier Joseph, grocer
2 Rochon Aldéric, butcher
3 Groulx Barthélémi, machinist
Talbot Thomas, laborer
8 Garlépy Samuel, millwright
8aLyon Joseph F., polisher, r
8bBonenfant Joseph, laborer, r
10 Foucault Eugène, laborer
11 Pellerin Joseph, laborer
12 Landreville Stanislas
13 Gauthier Louis, laborer
14 Fontaine Firmin, weaver
16 Bélanger Séraphin, grocer
18 Séguin Philias, grocer
19 Grégoire Jos., nailmaker
21 Ladouceur Félix, laborer

St Pierre lane, *off* 981 *De Montigny, St Mary ward*

2 Simard Alex., gilder
4 Morency Magloire, blacksmith
9 Schram Pierre, painter
9aDuellette Alfred, shoemaker
10 Miron Narcisse, mason
10½ Marquette H., shoemaker
10aDupuy Joseph, agent
11 Racine Edward shoemaker
11aCourtemanche Geo., painter
12 Morin Mrs. Marg., wid J. B.
12aPaquette Joseph, heater
12bLoranger B. O., civil clerk
13 Craft John, laborer
14 Desautels Mrs. M., wid Jos.
15 St Germain Alph., storeman
16 Desautels Honoré, laborer
17 Thibault Geo., shoemaker
Bélair Arsène, plumber, r
Thibault Damase, barber
18 Robillard Joseph, grocer
20 Thibault Edouard, laborer
21 Bourget Mrs. L., wid Pierre
23 Lindross Alfred, laborer

24 Charbonneau A., laborer
Glard Octave, shoemaker
25
26 Godin F. X., carter
Reginbal A., wire worker
27 Bélair Thomas, shoemaker, r
29 Lamontagne T., laborer
Lavoie Emile, carpenter, r
30 St Jean Francois, prop
Desantels Hubert, shoemaker
31 Laramee Joseph, laborer
Chartier Joseph, r
32 Laramee Arthur, laborer
De Cotret S. R., joiner, r
35 Chartier Alexis, driver

St Pierre lane, *off Larivière, between Panet and Visitation, St Mary ward*

1 Déchene Auguste, engineer
3 Blouin Francois, laborer
4 Duhamel Joseph, joiner
6 Laperriere Edouard, shoemkr
Rochette Theo., blacksmith
Gagnon Alfred, stonecutter
8 Maher Pierre, plasterer
10 Meunier Magloire, carter
21 Lacombe Joseph, laborer
23 Guénette Alph., shoemaker
Godon T., shoemaker, r
Benard William, cigarmaker, r
27 Villemaire Louis, carter, r
29 Parent Jean, stonecutter
Guenette Michel, laborer, r
31 Labello André, laborer, r
33 Gratton Xavier, bricklayer

St Raymond, *formerly Gale, from 463 Notre Dame to Pacific track, Hochelaga ward*

1 Gohier Gédéon, laborer

St Roch, *formerly Robb terrace, from 101 Iberville to 73 Dufresne, St Mary ward*

1 Reany Richard, shipper
2 Bedard J. B., blacksmith
3 Keher Mrs. A., wid T.
4 Mitcham H. W., bricklayer
5 Loiselle Frs. X., joiner
Miron Felix, laborer
Hebert E., jail guard
6 Smith Michael, laborer
7 Kendall G. H., of G. H. Kendall & Co.
8 Lavoie Medard, laborer
9 Vandal Phil., advocate
10 Tardiff Frs., furniture maker
11 Douglas John, foreman
12 Eid Chas., engineer
13 Hazelton Miss Annie
Holiday Geo., laborer
15 Findley Mrs. M., wid Wm. J.

Poupart st intersects

17 Dubreuil Gustave, baker
18 Lebeau F. X., medicine mnfr
19 Cardin Mrs. Julie, wid J. Bte.
20 Dalgnault Chas., laborer
21 Dubois Louis, joiner
22 Geoffrion Azarie
23 Senecal Louis, baker
24 Lafortune Damase, carpenter
25 Pare Joseph, baker
26 Riendeau A., painter
28 Benard Joseph, joiner
29 Seguin Edouard, butcher
30 Lamarre Ulric, vestryman
32 Bourdon Moise, laborer
33 Legare Rod., carpenter
34 Lasonde Louis, milkman
35 Latremouille Jos., laborer
Lefebvre Olivier, laborer
36 Imbleau Wilbrod, accountant
37 Allard Louis, painter
Lacoste Louis, laborer
39 Robillard Elie, motorman
40 Barclay John, carpenter
47 Patenaude Z., motorman
48 Blouin Moise, plumber
50 Gauthier Alph., laborer
Gauthier Ferd., laborer
Patenaude Romuald, laborer
51 Keglo Jas., conductor M.S.R.
53 Landreville Ernest, foreman
55 Gregoire Philias, machinist
Gauthier Joseph, laborer
57 Crepeau Eug., laborer

St Rose, *from 80 Papineau road to 113 Visitation, St Mary ward*

1 Desautels Frs. H., joiner
3 Bernier Stanislas, laborer
7 Charbonneau A., shoemaker, r
8
9 Moore John, laborer
Wolfe Chas., laborer
10 Grégoire Mrs. V., wid Narcisse
11 Ward Mrs. Eleanor, wid John
Ward Chs. Edward, clerk
Ward Frank, machinist
12
13 Peltier Albert, engineer
14
15 De Gruchy Chs., laborer
16 Desrosiers Paul, laborer
17 Alexander Joseph, joiner
18 Bélanger Hilaire, laborer
19 Boulé Edouard, moulder
Charon Joseph, laborer, r
20 Moisan Zacharie, merchant
21 Seneca Nap., laborer
22
23 Dupuis Euclide, blacksmith
24 Geoffrion T., com traveller
Turenne Geo., cigarmaker, r
27 Ford David, motorman
29 Desrosiers Jos., laborer
Williamson Jos., motorman
41 Moore Michael, cattle dealer

Champlain st intersects

33 Beauchamp D., laborer
35 Houle Mrs. Delphine, wid C.
Houle Charles, laborer
37 Contant Victor, painter

Widows lane begins

39 Lavoix Elzear, laborer
Boutet Edmond, laborer, r
Sauvageau Clovis, laborer, r
41 Messier Chs., shoemaker
Goudreau Urgèle, plumber
43 Meunier Amedée, carpenter
45 Gauthier Elie, carpenter
47 Lemieux Honoré, laborer
48 Ste Brigide hall
49 Cadieux Mrs. P., wid Jos., r
Cadieux Treflé, laborer, r
Chaput Henri, laborer, r
Chaput Mrs. M., wid Max., r
Cadieux Jos., carter, r
Lapointe Nap., stonecutter, r

Maisonneuve st intersects

54 Dufort Vital, shoemaker
60 Lahaise Joseph, shoemaker
Lahaise George, laborer
61 Lavoie Alfred, laborer
63 Thomas Art., laborer
65 Tourangeau Ovila, laborer

St Alphonse st intersects

Plessis st intersects

Panet st intersects

91 Smith Wilfrid, policem
93
95 Crépeau Wm., clerk
97 Chicoine Mrs. R. D., seamstress
Chicoine Miss A., seam
99 Shea M. J., clerk
101 Marceux Oct., carpent
103 Gosselin Alph., C.P.R.
105 Despatie Zotique, bark
Gauthier Alfred boxm
107 Careau Pierre, brickla
109 Passmore F. W., joine
111 Scott J. A. R., clerk
113 Lalonde Alph., engine
115 Gagnon Zacharie, fore
117 Laberge Jos., fireman
119
121 Forget Jos., roofer
123 Cole Wm., bookkeeper
McComb Thos., printer
125 Vinet J. E., grocer

St Sacrament, *from François Xavier west to Peter, West ward*

3 Cameron D., Universal Dressing Co., Louis A tous, manager
Dupuis J. Alfred
Walters C. H., & Co., merchants
6 Great North Western Telegraph Co.
Messenger Service G. Tel. Co
Montreal Telegraph C drew Allan, preside Ross-Ross, secretary-tr
Tarr Henry W., & Co.,
Dunlop G. C., stock br
7
10 Dinahan Robt., com age
11 Clark Alex. G., stock br
Stock Exchange C house, J. Low and Barlow, managers
Montreal Stock Excha H. Smithers, sec.-treas. Low, asst sec.
Ahern Robt., caretaker
12 Burnett & Co., stock br
Gillespies & Co., gen m
Pepin Adolphe, caretak
13 Western Trust & Loa (The), Ltd., W. B. Ste manager
Meeker John R., stock

St Eloi st ends

16 Turpin W. J., & Co., brokers
Bache J. S., & Co., banke brokers, C. D. Monk,
Joseph H., & Co., real agents
Helliwell J. B., mnfrs'
Arabill M., & Co, com m
Donoghue T. J., & C merchants
DeSola Gershom, brok general com merchant
Lonergan S., broker
Joseph Jesse
Hersey Milton L., analy assayer
Smith W. Howe, & Co and grain
Hendery Alex., com me
Standard Agency Co., in
17 Torrance D., & Co., gen
18 Birks, Corner & Co., porters
19 Dobell H., & Co., Import general merchants

Oxford Co., The Robert, Ltd importers and steamshi agents
Hamilton G. W., & Son, stoc brokers
Hare Wm. I., steamship agen
St Lawrence Sugar Refinin Co., limited (The), H. McNa ty, secy-treasurer
Gordon J. Alex., & Co., agent
Howard & Co., stock brokers
Garvin Thos. M., caretaker
Ewing S. H., & Sons, con merchants
Cameron Duncan, city weighe
Adamson J. T., & Co., custom brokers and warehousemen
Wills Alex., manfrs agent
Gilbert-Dwyer Co., wools Alex. Wills, manager

St Nicholas st ends

Stroud W. D., & Sons, tea im porters

St John st commences

Thomson A. G., grain and freight broker
Bartlett-Frazier Co., of On tario, The, Ltd., H. J. Coon, managing director
Dawes Robt., teas
Howard S. B., vice-consul for the Netherlands
Standard Mnfg. Co. of Pittsburg, Thos. C. Collins, manager
Hunt & Co., of Japan, A. J. Williams, manager
Ansell D. A., consul general United States of Mexico for the Dominion of Canada
Hampson Robert, & Son, ins brokers
Connecticut Fire Ins Co. of Hartford, R. Hampson & Son, gen agents
Phenix Ins Co., of Brooklyn, N.Y., R. Hampson & Son, agts
Insurance Co. of North Amer., Philadelphia, Fire and Marine
Butland Mrs. Rich., caretaker

Ground Floor

Board of Trade, Geo. Hadrill, secy; J. Stanley Cook, asst secy
Customs dept G.T.R., J. E. Walsh, customs agent
C.P.R. City freight office, Sydney P. Howard, agent
MacLean Publishing Co., The, J. B. MacLean, pres and managing editor; Hugh C. MacLean, sec-treas and business manager
Foreign Freight dept G.T.R., A. F. Read, agent
McFee Alex., & Co., grain merchants
Freight Dept. G.T.R., Francis H. Watson, Eastern div freight agent
Johnston Wm., & Co., Ltd., steamship line
Bergevin Daniel, representing Brosseau & Co.
Brosseau & Co., grains and provisions
McKinnon Alex., news stand
G.N.W. Tel Co's branch office, W. B. Powell, mangr
C.P.R. Tel Co., branch office, Arthur Walsh, manager
C.P.R. Foreign Freight office, J. Corbett, agent

Buford Co., The Robert, Ltd., importers and steamship agents
Hamilton G. W., & Son, stock brokers
Hear Wm. L., steamship agent
St Lawrence Sugar Refining Co., limited (The), B. McNaughton, jr, secy-treasurer
Gorden J. Alex., & Co., agents
Howard & Co., stock brokers
Gavin Thos. M., caretaker
Irving S. H., & Sons, com merchants
Cameron Duncan, city weigher
Adamson J. T., & Co., customs brokers and warehousemen
Wills Alex., manfrs agent
Calvert-Dwyer Co., wools, Alex. Wills, manager

St Nicholas st ends

Stroud W. D., & Sons, tea importers

St John st commences

Thomson A. G., grain and freight broker
Bartlett-Frazier Co., of Ontario, The, Ltd., H. J. Coon, managing director
Dawes Robt., teas
Heward S. B., vice-consul for the Netherlands
Standard Mnfg Co. of Pittsburg, Thos. C. Collins, manager
Hunt & Co., of Japan, A. J. Williams, manager
Ansell D. A., consul general United States of Mexico for the Dominion of Canada
Hampson Robert, & Son, Ins brokers
Connecticut Fire Ins Co. of Hartford, R. Hampson & Son, gen agents
Phenix Ins Co., of Brooklyn, N.Y., R. Hampson & Son, agts
Insurance Co. of North Amer., Philadelphia, Fire and Marine
Butland Mrs. Rich., caretaker

Ground Floor

Board of Trade, Geo. Hadrill, secy; J. Stanley Cook, asst secy
Customs dept G.T.R., J. E. Walsh, customs agent
C.P.R. City freight office, Sydney P. Howard, agent
MacLean Publishing Co., The, J. B. MacLean, pres and managing editor; Hugh C. MacLean, sec-treas and business manager
Foreign Freight dept G.T.R., A. F. Read, agent
McFee Alex., & Co., grain merchants
Freight Dept. G.T.R., Francis H. Watson, Eastern div freight agent
Johnston Wm., & Co., Ltd., steamship line
Bergevin Daniel, representing Brosseau & Co.
Brosseau & Co., grains and provisions
McKinnon Alex., news stand
G.N.W. Tel Co's branch office, W. B. Powell, mangr
C.P.R. Tel Co., branch office, Arthur Walsh, manager
C.P.R. Foreign Freight office, J. Corbett, agent

First Floor

42 Lake of the Woods Milling Co., Ltd., Rob. Meighen, prest; W. A. Hastings, general mgr
Bualnell Co., The, Ltd., oils
Matthews, Towers & Co., men's furnishings
Central Vermont Railroad, A. C. Stonegrave, agent
Fish & Game Club
Canada Atlantic Railway, traffic dept, R. A. Carter, contracting agent
Ontario Mutual Life Ass Co., R. S. Hodgins, prov mangr; W. L. Lee, city agent
German Consulate, F. Bopp, L.L.D., consul for Dominion of Canada
Buratall J., & Co., timber and deal mrchts, J. W. Anderson, manager
Intercolonial Railway Canadian Govt Railway System, A. H. Harris, gen traffic mgr

Second Floor

Wilson, Paterson & Co., gen merchants
Delaware & Hudson Canal Co., H. C. McCullough, freight agent
Sessenwein Bros., scrap iron brokers
Cundill Francis, & Co., tea, sugar and coffee agts
Mudge N. R., ins agent
Davidson Peers, advocate
McBean G., & Son, grain mchts
Michaud Bros. & Co., hay, grain, etc.
McDonell D. A., grain and com
Stewart J., & Co., auctioneers
Goodhugh W. S., & Co., com merchts
Oliver R. W., flour
Carruthers Jas., & Co., grain exportors
Riley Jas. J., & Sons, ins agts
Percival G., & Co., wines, etc.
Boiler Inspection & Ins. Co., N. R. Mudge, agent
Morin A. O., & Co., importers
Woodhouse & McDiarmid, manfrs' agents
Langstaff, Ehrenberg & Pollak, shippers' forwarders, E. W. Edwards, Canadian representative
Kelly, Moore & Co., mining brokers, mfrs agts and com merchants
McKim A., & Co., advt agents
Blaiklock Geo. H. E., customs agent
Vaughan C. Aubrey, export and import agent
Knox H., heavy hardware agt

Third Floor

42 Dominion Com. Travel. Assn., H. W. Wadsworth, secy
McKee A. H., com merchant
Gibsone John F., com mercht
Stewart Alex., accountant
Goode J. B., hardware agent
Barnard & Holland, wholesale china, glass and earthenware
Pinder John, & Co., importers
Peck, Benny & Co., mnfrs nails
Wight & Esdaile, grain mrchts
Rendell James E., gen mercht
McBride John T., importer of fruits
Lyman Henry L., manfrs agent
Lyman lieut-col. Th., ins agent
42 Douglas J. M., & Co., general merchts
Hagar Walter C., ins broker
Hopper R. T., & Co., minerals
Wonham Walter R., & Sons, importers and com merchants
Farrel Mat. J., cheese mercht
Globe Marine Ins Co., ltd., London
Lloyds, London, Walter R. Wonham & Sons, agents

Fourth Floor

Kingston and Montreal Forwarding Co., Wm. Stewart, mng director
Munn Stewart, & Co., com merchts
Publishers' Syndicate of Ont., Ltd., David Noble, agent
New York Central & Hudson River Railroad, H. S. Philips, agent
Lohrke Otto E., & Co. of New York, W. A. Penfield, agent, grain broker
Canadian Forwarding and Export Co., Ltd., A. Lomer, mngr
Austin A. F. Bury, lumber
Paton Mnfg Co. of Sherbrooke
Strathcona and Mount Royal, Right Hon. Lord
Macintyre Duncan S., railway and contractors' supplies
Gilbert Blasting & Dredging Co., Ltd., contractors
Copland-Chatterson Co., The, Jos. Myers, representative
Hurtubise Hector, agent
Estate Hurtubise
Shearer John S., & Co., mnfrs' and general agents
Hudson Bay Co., Right Hon. Lord Strathcona and Mount-Royal, governor
McElwaine S. Geo.
Perrin Winfield M., architect
Machinery Supply Co., W. S. Gardner, mngr
Holland & Haskell, mnfrs agts
Cantlie James A., com mercht
Toronto Lithographing Co., W. H Allworth, agent
Donnelly T. C., com merchant
Canadian Fire Underwriters Assn, Alf. W. Hadrill, secy
Fraser Donald, mnfrs' agent

Fifth Floor

Johnston John, mnfrs' agent
Chambre de Commerce Française de Montréal, Emile Galibert, pres
Metropolitan Life Ins Co., N. Y., Henry Briggs, supt
Robertson John A., com mcht
Childs Geo. A., mnfrs agent
Torrance James
Walsh Frank D., com broker
Shaw James, & Co., grain
Townsend S. B., & Co., wines and spirits
Barnes R. Percy
McCarthy Timothy R., ship broker
Consulate of Switzerland, D.L. Rey, consul; Edw. Sandreuter, vice-consul
Sandreuter & Waters, importrs of silks, etc.
Pillow & Hersey Manfg Co., Ltd., The
Fraser D. Torrance, auditor
Appleby & Co., mnfrs agents
Fisher Wm. T., manfrs agent

42 Law Robt., liquidator of Greene Sons & Co.
Morley I. & R., of London, Eng., Wm. T. Fisher, agent
Hopper R. T., & Co., mining brokers
Craig Edward F., grain
Quintal Jos., grain, hay and feed merchant
Andrews Wm. M., agent
McLean A. G., & Co., grain and produce merchants
Judge Edgar, flour and grain
Ross R. B., com merchi
Ross D. W. Co., whol grocers
Mount Royal Milling and Manufacturing Co., D. W. Ross Co., agents
Leslie A. C., & Co., hardware
Lysaght John, Ltd, Bristol, A. C. Leslie & Co., managers
Charlemagne & Lac Ouareau Lumber Co., Robert Reford, pres.; D. W. Ross, vice-pres.
Rinahan Jas., & Co., custom house brokers and forwarders

St Alexis st begins

43 Weaver G. W., wool dealer
Cooke Arthur J., architect
Anerum G. H., accountant
Blackburn C. E., mnfrs' agent
Raphael T. W., & Co., com merchants and brokers
Telfer & Climie Co., The, Ltd., live stock commission and insurance agents, H. C. Telfer, president; Geo. Climie, managing director; Thos. Pearson, sec.-treas.
Montreal Lighterage Co., H. C. Telfer, president
Montreal Union Abattoir Co., J. Beamish Sant, sec.-treas.
Lamb, Finlay & Co., jute goods
Kidd Thos. C.
Baker & Brown, mnfrs agents
Charlebois A., & Co., brokers
Gooderham & Worts, Ltd., Toronto, A. Charlebois, agent
Frankfort Marine Ins. Co., G. Lomer, agent
Lomer Gerald railway supplies
Simms Robert & Co.,
Merchants' Cotton Co., Alex. McKay, agent
Bavarian Lloyds' Marine Ins. Co., G. Lomer, agent
Royal Guide Board Advertising Co., H. W. Raphael, mang director
Watt A., & Co., mnfrs agents
Elliott W. G., cattle salesman's agent
Arthur & Co., Ltd., of Glasgow, Fred. Russell, agent
Sellar W. B., mnfrs' agent
Fraser John, mnfrs' agent
Zimmerman Paul, agent Emil Kaizer & Mueller
Walter E. F., & Co., importers, A. H. S. Parker, manager
Kay David, mnfrs' agent
Mitchell John, com merchant
Leslie James N. S.
Baker Joel C.
deLisle M. N., manager estate A. M. deLisle
Biggar, Samuel & Co., publishers
Hamilton H. J. B., mnfrs' agt
Hahn John McD., accountant
Paris A. E., & Co., manfrs' agents
McCowan Charles, caretaker

St Sulpice, *from* 193 *Commissioners to* 1702 *Notre Dame, Centre ward*

1 Sonne Thos., ship chandler

Capital st begins

9 Murphy James, restaurant

St Paul st intersects

18 La Cie. Papier Rolland, warehouse
28 De Gruchy P., agent
Thompson B. & S. H., & Co., hardware
29 Kerry, Watson & Co., drugs
30 Lewis Bros., & Co., hardware

Le Royer st intersects

32 Beauvais Frères & Cie., genl brokers
Daly & Morin, window shades
38 Chapelle Notre Dame
Coppa V., com merchant
41 Hudon, Hébert & Co., wholesale grocers

De Bresoles st ends

53 Leeming, Miles & Co., Imprtrs Montreal Pharmaceutical Journal, H. Miles, publisher
55 Royer & Rongier Frères, importers of French goods
57 Fisher Samuel, engineers' and steamfitters' supplies
59 Lamplough & McNaughton, hardware and cutlery imports
Thelle & Quack, importers, Lamplough & McNaughton, representatives
61 Munderloh & Co., importers
65 Champagne & Robitaille, barbers and hairdressers
67 Young & Son, mnfrs and imps roll paper and dye stuffs
Octeau Onésime, clerk
Canadian Postal Supply Co.
Gauthier Miss E., seamstress

St Therese, *from* 20 *St Vincent west to* 22 *St Gabriel, East ward*

1 Brosseau Phillas, laborer
Pelletier Mrs. M., wid David
Bluis Mrs. H., wid Frs. X.
3 Meilleur Mrs. A., wid Jos.
4 Séneeal E., & Co., goods entrance
5 Levy Henry T., gen agent
Ouellette Antoine, foreman
Bélanger Henri, engineer
Blanger Charles, laborer
St George Ant., laborer
Bernier Jos. laborer

Vaudreuil st ends

11 Perrault & Fils, bookbinders
13 Larue L., jun., tobacco mnfr
14
18
20
24 Dionne Miss C., saloonkeeper
25 Daniel William F., job printer

St Thomas, *from Ottawa north to* 320 *William, west of McCord, St Ann ward*

11 Brennan Miss Agnes
St Vincent Rescue Home, Miss A. Brennan, matron
Catholic Protection and Rescue Society for Immigrant orphans, Miss A. Brennan, matron
25 Jamieson Robt. C., & Co., British American Varnish works

St Timothee, *formerly Ja Cartier, from C.P.R. Track to* 241 *Sherbrooke, St James*

7 Perrault Ludger, shoemak
Coté George, laborer
Couillard André, laborer,
9 St Jacques —, stableman
Crevier Arthur, painter
Methvier Jean, laborer,
10 St Jacques Joseph, stable
Montreal Brewing Co.
11 Dauemuse Candide, shoem
Durocher Prosper, labore
Redard Jos., carter
13 Meussot Etienne, laborer
Passemire David, joiner
19 Létourneau Léon, hotel
Pierson Nap., shoemaker
Reppeur Edouard, shoem
Marcotte Siméon, laborer
Godin Mrs. E., wid Elie
20 Montreal Brewing Co.

Notre Dame st intersects

28 Strachan W., & Co., wareh
29 Simard Eug., carpenter, r
31
33 Kelly John, porter
34 Strachan W., & Co., wareh
35 David Joseph, laborer
37 Fleury Thomas, carrier
Coulombe Mrs. E., wid J
39 Charbonneau Francis, joi
Robitaille Ard., laborer
41 Therrien Jos., laborer
Jobin Elzéar, carpenter
43 Larivée Joseph, laborer
Laforest Frs., lab rer
44 Lalaude Jos., printer
45 Pépin Joseph, tailor
46 Vermette Frs.
47 Dumont Arthur, bookkee
Dumont Alf., dental stud
Dumont Mrs. E., wid J. I
48 Dubé Oscar, joiner
49 Malchelosse Joseph, groce
50 Brennan John, laborer
51 Malchelosse Samuel, electr
52 Leblanc Léon, carter
53 Bennett Edward, engineer
54 Brown Miss Bridget
55 Christin Mrs. S., wid Ado
56 Land Thomas, laborer

Craig st intersects

66 Paradis Miss M. L., bdg h
67 Thibault J., laborer
68 Rheaume Victor, shoemak
69 Murphy Mrs. Annie, wid J
70 Riopelle Emery, laborer
71 Grant Mrs. Angelina, wid
Ouellet Mrs. E., wid N., bdg
72 Brulé Joseph, laborer
72½ Riopelle Jos., joiner
73 Renaud Louis, carter
74
74a Kelly Thomas, sen., agent
Kelly Thos., jun., com trav
74b
75 Richard Hilaire, post offic
Nantais Napoléon, cigarm
76 Bertrand Nap., laborer
Gervais J. B., coachman
77 Fournier Hilaire, laborer
78 Perron Alfred, trader
79 Lacroix Olivier, laborer
80 Gosselin C., blacksmith
81 Fortin Mrs. Marie, wid J.
82a Marchand Albert, joiner
82b Noël Louis, guardian
82c
83 Laviolette Nicolas, carter
84 Gauthier Miss Blanche, bdg
85 Aubé Alphonse, laborer

nais Mrs. Malvina
Mrs. Délia, wid Edouard
don Jos., laborer

elle Louis, laborer
pierre Louis, laborer
Horace, com traveller
que Mrs. William
er Michel

ne Mrs. M. L., wid Jos.

ge Mrs. P., wid C.
ge Philéas, laborer
blay Frs., laborer

se Mrs. Mary, bdg hse
rault L., baker
n Leride, cooper
et Miss Clara, bdg hse
worth Mrs. M., wid Geo.
reux Nap., laborer
ur Henri, carter
agne Pierre, laborer
al Mrs., wid
gdins Joseph, driver
gdins Joseph, sen.
elle Mrs. Lucie, wid Joseph
e Joseph, painter
ather —
ge Jos., carter
le Chs., machinist

pachetière st intersects

rnier Geo., laborer
ieau Victor, grocer
mas Thomas, policeman
rnette F., hotelkeeper
in Marcel, plumber

bert Miss V., dressmaker
e Edouard, machinist
reux Jos., mnfr
erre Ant., manufacturer
erre A.A., litho and printer
t J. Fred., printer and bookbinder

reux Jos., manufacturer
ère Arthur, com travellor
che & Frappier, bleksm'ths
ailliers Zotique, driver
in Joseph, laborer
phy Mrs. M. A., wid D.
on Joseph, stonecutter
phens Wm., laborer
an Wm., laborer
es Barthélémi, laborer
rey Geo., foreman
uet Felix, carter
nger J. A., laborer
nier Frs. blacksmith
eur Lucien, Bell tel
in Mrs. Julie, wid Denis
rnet L. E., saddler

Dorchester st intersects

low Thomas, accountant
Wilbrod, hotel
che Pierre, carriagemaker
is Jos., ginger ale manfr
eau Flavien, carter

adin Télesphore, joiner
adin Alfred, clerk
e Maurice, shoemaker

ard Mrs. Marie, wid Jos.
in Mrs., wid rev. J. A.
neault Edouard, crier
rien C. U., bookbinder
table rev. Geo., minister
eau Napoleon, moulder
eau Philippe, messenger

217
219
221
223
225
227
229
230
236
237

...nais Mrs. Malvina
... Mrs. Delia, wid Edouard
...don Jos., laborer

...elle Louis, laborer
...pierre Louis, laborer
...re Horace, com traveller
...cque Mrs. William
...ert Michel

...ine Mrs. M. L., wid Jos.

...ge Mrs. P., wid C.
...er Philéas, laborer
...blay Frs., laborer

...es Mrs. Mary, bdg hse
...vault L., baker
...in Levide, cooper
...llet Miss Clara, bdg hse
...worth Mrs. M., wid Geo.
...reux Nap., laborer
...ain Henri, carter
...agne Pierre, laborer
...id Mrs., wid
...ardins Joseph, driver
...ardins Joseph, sen.
...elle Mrs. Lucie, wid Joseph
...es Joseph, painter
...tallier —
...ge Jos., carter
...ie Chs., machinist

...quachetière st intersects

...rnier Geo., laborer
...leau Victor, grocer
...mas Thomas, policeman
...rette F., hotelkeeper
...tin Marcel, plumber

...bert Miss V., dressmaker
...e Edouard, machinist
...reux Jos., mnfr
...ierre Ant., manufacturer
...ierre A. A., litho and printer
...h J. Fred., printer and bookbinder

...reux Jos., manufacturer
...ere Arthur, com traveller
...che & Frappier, bleksm'ths
...aulniers Zotique, driver
...in Joseph, laborer
...phy Mrs. M. A., wid D.
...on Joseph, stonecutter
...phens Wm., laborer
...lin Wm., laborer
...res Barthélémi, laborer
...rey Geo., foreman
...pet Felix, carter
...anger J. A., laborer
...nier Frs., blacksmith
...reur Lucien, Bell tel
...on Mrs. Julie, wid Denis
...rnet L. E., saddler

...rchester st intersects

...low Thomas, accountant
... Wilbrod, hotel
...che Pierre, carringemaker
...is Jos., ginger ale manfr
...eau Flavien, carter
...ardins Télesphore, joiner
...doin Alfred, clerk
...r Maurice, shoemaker
...hard Mrs. Marie, wid Jos.
...ton Mrs., wid rev. J. A.
...eault Edouard, crier
...rien C. U., bookbinder
...able rev. Geo., minister
...eau Napoleon, moulder
...eau Philippe, messenger

170 Piché Noé, plumber
171 Burrell John, real estate agent
Burrell Wm. G., stationery agent G.T.R.
Kollmyer W. H.
171½ Lefebvre Edm., & Co., hay and grain merchants
172 Crevier Antoine, butcher
173 Desautels A., & Co., mnfrs boots & shoes
174 Lefebvre Edm., hay and grain merchant
176 Bayard Alf., photographer
177 Turcot Mrs. Sophie, wid Alexis
178 Gaboury Nap., blacksmith
179
180 Dufresne Emile, ins agent
180a Lamontagne Bénoni, shoemakr
181 Pennaud Claude, laborer
182 Mellenry Moïse, clerk
182½ Lewis Jos., laborer
Lamontagne Alf., joiner
183
184 Angers Réml, joiner
185 St Jacques Ovide, broom mnfr
185a Garlépy Mrs. Cord., wid M.
187 Carrière Alp., P.O. clerk
187a Vezina Onesime, clerk
188 Fricot Mrs., wid
189 Desautels A., & Co., boots and shoes
Dubois Miss Eliza, of A. Desautels & Co
189a McKinnon John, machinist
190 Dagenais Théophile, joiner
191 Latranchise J. Bte., laborer
191a
191b Liboire Albert, painter
192 Bélanger Zéphir, laborer
193 Baton James, furrier
193a Morel L., agent
193b St George Edouard, plumber
194 Quintal George, shoemaker
Lemay Joseph, engineer
195 Barbeau Jos., confectioner
196 Rochelean Adolphe, trader
197 Leblanc Jean, laborer
198 Beauchemin Frs., police capt
Deslauriers Jos., clerk
199 Brissette Henri, storeman
200 Benoit L., sculptor
201 Bourgeois Sam., grocer
203 Patry Zephirin, laborer
204
205
206 Vallée Alphonse, butcher
207 Trudeau Arthur, blacksmith
209 Lapierre Charles, conductor
209a Mayer Nap., P.O. clerk
210 Paquin Frs., laborer
211 Lafrenière Frs., polisher
212 Charest David, clerk
Blondin Narc., joiner, r
213 Hilman J. S., policeman
214 Plamondon H. A., cashier
215 Lalonde Camille, collector
Lalonde E., collector
Lalonde O., collector
Lalonde H., collector
217 Lalonde Geo., painter and decorator
219 Roberge Fridolin, machinist
221 Courteau Joseph, stair builder
223 Dussault Levy, clerk
225 Reynauld Henri, hotelkeeper

St Catherine st intersects

227 Lecompte A., boots and shoes
229
230 Boudrias Joseph A.
Rochon Theo., plasterer
Rochon Alb., clerk
Boulette Mrs. Del., wid L.
Panneton Arthur, foreman
236 Lachapelle Am., blacksmith
237 Lachapelle A., blacksmith

...Gau...er Joseph, laborer
Lav...ure Mrs. J., dressmaker
239
239a Ratte...os., fur cutter
240 Lapier...e Janvier ...fectioner
241 Larin Nap., plum...
242 Hebert Nap., labo...
243 Larin Mrs. M. ...ressmaker
244 Bilodeau John, ...rer
Collerette Mrs., ...
245
245½ Wethey John, soapmaker
245¾
246 Lacoste Romuald, trader, r
247 Turcotte W., engineer
247½
248 Soulard Louis, confectioner
249 Farlstrault Daniel, machinist
251 Delorme Arthur, joiner
Lamoureux Alfred, laborer
252 Bonin Jos., butcher
253 Frenette Geo., printer
254 Turcotte Urbain, shoemaker, r
Miron Edmond, glazier
255 Thibault Magloire, carpenter
256 Mongrain Irénée, joiner
Fluet Elzear, shoemaker
256a
257 Durand François, machinist
257½ Millette Albert, printer
258 Auger Albert, organist
258a Chabot Jos. E., furrier
Lanctot Noël, tailor
259 Beaudry J. B., & Co., printers
259½ Sénécal Adolphe, clerk
260 Bonin Jos., butcher
261
261½ Jacques Pierre, P.O. clerk
263 Choquette Albert, shoemaker
265 Phenix L., grocer

DeMontigny st intersects

266 Gauthier Amedée, hotelkeeper
267 Moore T. F., & Co., wood and coal
268 Melanon G., butcher
270 Blais Cyrille, fruit dealer
272 Boivin Henri, messenger
Berlinguet Louis, joiner, r
272½ Bélanger Octave, laborer
273 Tétreault Horm., tobacconist
274 Lessard Mrs. J., wid David
275 Audet Magloire, shoemaker
276 Deschenes Mrs. E., wid Jos.
Valiquette Mrs. E., wid Victor
278 Harney Mrs. S., wid W.
Nantais Désiré, blacksmith
280 Trudeau Gustave, joiner
282 Allaire Jos., joiner
282a Desrochers E., carriagemaker
284 Brisset Louis, laborer
286 Payé Mrs. S., wid Benj.
287 Rhéaume & Bélanger, foundry
288 Larose Octave, printer
290 Etienne Mrs. Mathilda, wid H.
Martin Pierre, bookbinder
291 ...urnier Aug., laborer
L...pointe Mrs. J., wid Léon, r
Hamel Edouard, r
Desormiers Rich., stonecutter
292 Bellerive Geo., engineer
293 Lamarre Arthur, sculptor
293½ Lauzon Edmond, blacksmith
294 Larose Octave, laborer
295 Villemaire Napoléon, carter
295½ Bolduc P., moulder
296 Demers Mrs. D., wid Mésnard
297 Chaput Pierre, agent
Leclair Oscar, collector
298 Dansereau George, tinsmith
299 Poirier Wilfrid, laborer
300 Dupré M., bricklayer
St Jean Miss Emma, r
Casault Narcisse, laborer, r
Vaillancourt Nap., joiner, r
Paré J. Bte., shoemaker, r

301 Fortin Frédéric, joiner
302 Thibaudeau Albert, grocer
Maillet Mrs. E., wid Alex., r
Therien David, laborer, r
Deslauriers Joseph, moulder, r
Demers Mrs. M., wid F. X., r
303 Racicot Joseph, carter
304 Marcotte Alf., joiner
304½ Miller Louis, polisher
305 Hetu Francois, laborer, r
306 Cérat Mrs. P., wid Joseph
Cerat L., stonecutter
307 Mirault Mrs. A., wid Jean
Lalonde William, laborer, r
309 Lefebvre Alex., laborer
310 Thomas Hormisdas, butcher
Lord Ernest, laborer, r
311 Poitras Louis, carriagemaker
311½ Rochon Felix, trader
312 Latulippe Henri, laborer
312a Thomas Emery, butcher
Paulet Paul, navigator
313 Laberge Alf., stonecutter
313½ Robitaille Frs., tailor
314 Collin Gédéon, painter
315 Pelletier Godfroy, shoemaker
316 Lortie Joseph, joiner
317 Maisonneuve Chas., laborer
317½ Montreuil Arthur, cigarmaker
317½ Petit Louis, laborer, r
Lachapelle Mrs. E., wid Vincent
Lachapelle Joseph, storeman, r
Marchand E. H., clerk
Bradshaw John, carter
317½ Gauthier Mrs. E., wid J. Bte.
319 Seers Thos., barber
320 Gagné Jean, shoemaker
321 Vallon Louis, clerk
Lafrance Nicholas, foreman
322 Chaussé Arthur, tailor
Turcot J. Bte., laborer
323½ Léonard Antoulo, laborer, r
Gerome Michel, laborer, r
324 Vaillancourt Jos., joiner
325 L'Archevêque Joseph, carter
326 Landry L., grocer
326½ Magnan O., painter
Desjardins W., shoemaker, r
Courval Alexandre, plumber, r
327 Corbeil Octave, tailor
Constant —, laborer
Pitrolli D., laborer, r
Robert Philippe, laborer, r
Salvatori Julien, laborer, r
Valsill Joseph, laborer, r
Regent Jean, laborer, r
328 Desnatels Pierre, laborer
Gelineau —
Charbonneau A., shoemaker
329 Destroismaisons Mrs. L., wid J.
330 Parent Nap., carter
Lamerise Jos. A., laborer
331 Mathieu N. C., notary
332 Grignon A., tailor
332a Arcand Elie, cabinetmaker
332b Goudreau R., joiner
333 Denis Mrs. S., wid Joseph
334 Raymond Jos., cooper
Laberge Zotique, stonecutter
335 Benoit Nap., laborer
336 Pelletier Pierre, driver
337 Bouvier Narcisse, collector
St Germain Mrs. E., wid Laurent, dressmaker
338 Rochon Mrs. S., wid E.
340 Robinette Mrs. C., wid Jos.
Gervais Euclide
Hamelin Jos., laborer
341 Gervais Arthur, livery stable
341½ Giguère Rosario, plumber
342 Langevin Francis, laborer
342a Chagnon M., clerk Health office
Desrochers Théophile, laborer
343 Béré Théophile, painter
344 Chagnon Honoré, tailor
Chagnon Joseph, printer
Charbonneau F. X., butcher
344a Vaudry Cléophas, joiner
345 St Germain C., leathercutter
345a Therrien Hector, com traveller
346 Lavigne Alfred, carriagemaker
Leduc Joseph, carpenter
347 Bessette Alfred, painter
347a Vlau Joachim, carpenter
350 Laberge Ferdinand, cigarmkr
Dufour Elie, joiner
351 Laplante El., laborer, r
352 Chaput Alfred, tobacconist
353 Fraud John, laborer, r
354 Forget Thomas, trader, r
Noël Edmond, carpenter, r
Bousquet Antoine, laborer, r
355 Larose J., cigarmaker
356 Trudel Auguste, laborer, r
357 Hébert Philippe, clerk
358 Lavole J. Bte., painter, r
Hetu Adelard, cigarmaker
358a Poulet Louis, shoemaker
359 Beaudoin Euclide, brewer
360 Dubreuil Norbert, grocer
361 Nolet Ferd., carpenter
363 Beausoleil Joseph, painter
364 Desjardins Alb., contractor
365 Couture Arthur, joiner
366 Dubreuil Albert, clerk
Garlépy Rodrigue, joiner, r
367 Gelinas Etienne, joiner
368 Masson Mrs. B., wid Louis
Larin Mrs. R., wid Jos.
369 Brière Mrs. M. L., wid Eusèbe
370 Pelletier Alphonse, hatter
371 Chalette Damien, trader
372 Dalgle Miss A., seamstress
Noël Thomas, laborer
373 Denenult Elzear, driver
Simpson Phillips, painter
375 Lapointe A., clerk
376 Mailloux Edm., agent
378 Gadoua Alphonse, manager
Pelletier Ulric, plumber
379 Forest Onésime, baker
380 Lamothe Arthur, joiner
Lamothe Mrs. L., wid N.
380½ Lamoureux Pierre, foreman
381 Drouin Joseph, laborer
382 Charbonneau Ferd., cigarmakr
382½ Généreux A., laborer
382½ Vlau François, shoemaker
382½ Bolsmenu Jean, stonecutter
383 Fraser Edmond, butcher
384 Bergeron J. B., carter
Lacroix Joseph, r
385 Tessier Trefle, joiner
385½ Dinard J., laborer
386 Trudeau L., carter
387 Forget Nap., shoemaker
387½ Archambault Benjamin, carter
388 McAvoy Thos., carter
389 Graham John, laborer
389a Souro Joseph, laborer
390 Mireault Louis
391 Léveille J., carter, r
Paquette Louis, carter
392 Quesnel Louis, tailor
Denis Alphonse, laborer, r
393 Hamelin J. E., grocer
Ste Marie Joseph, laborer
393a Gagnon Ignace, shoemaker
394 Genereux Maxime, laborer
395 Vincent Paul, laborer
396 Nuckle Alfred, photographer
Turgeon Mrs. M., wid Sam.
397 Souro Paul, trader
398 Beauchamp Frs., contractor, r
Charbonneau Jos., laborer
Mailley Francis, machinist, r
398½ Ayotte Arthur, blacksmith
Lavallee Wilfrid, blacksmith
399 Maurice Alfred, joiner
400 Martineau Nap., joiner
400a Levert C., plasterer
401 Turcotte Jules, grocer
402 Huchel Robert, glovemaker
403 Martin Zotique, messenger
403 Martin Abraham, shoem
404 Contant Geo. Alf., butch
405 Paquin Amable, shoema
406 Rousseau Lacasse, electr
407 Giroux D., boots and sh

Ontario st intersects

412 Versailles Jos.
413
414 Bureau Charles, upholst
414½ Gauthier Mrs. A., wid N.
415 Larivière Alexis, shoem
Larivière Chas., stonec
416 Raymond Marius
Paiement Joseph A., cl
416½ Beaudry Simon, tailor
417 Favreau J. Bte, tailor
Dion Arthur, shoemaker
418 Turcotte Louis, laborer
418a Blanchette A., carpente
419 Gagnon I. S., shoemaker
420 Michaud F., shoemaker
422 Croteau Frs., laborer
422a Joly Mrs. S., wid Michel
423 Aird & Son, shoe manfrs
424 Joly Wilfrid, laborer
426 David Henri, laborer
428 Coulombe E., plasterer
429 Chapleau Eugene, butch
430 Forget Frs., carter
Durocher Mrs. M., wid
432 Piquette Mrs. P., wid
433 Laporte Miss C., dressm
434 Forté Louis, shoemaker
435 Crevier George, wood
436 Leduc Mrs. F., wid Pier
436½ Gagne Mrs. E., wid Vit
437 Payant Alex., painter
438 Genest Jos., joiner
Thoun Chas., cigarmak
Roy Odilon, marble pol
439 Martel Eugene, agent
440 Houle S., laborer, r
Parry Adolphe, joiner
441 Perrault Felix, joiner
442 Martineau U., laborer
Durand S., fruit dealer
443 Lefebvre Frères, boot a
manufacturers
444 Charron Ph., cigarmak
446 Miller Edward, grocer
Bolduc Onesime, labor
448 Simard Maxime, fitter
Simard Henri, butcher
449 Vallière Joseph, labor
Bélanger Jos., laborer
450 Brunet Mrs. P., wid E
450½ Dupuis Alp., carter
451 Chrquette Adolphe, gr
452 Fortier Etienne, labor
453 Rose Mrs. P., wid Jos
Naud Jos. O., laborer
454 Labelle A., saddler
455 Jobin Adolphe, plumb
456 Lefebvre Charles, pai
456½ Lachapelle Louis, con
457 Bernard Francis B.,
458 Lefebvre Jos., laborer
Pinsonnault George,
458½ Simard Alphonse, tail
459 Rochon Antidime, jun.
Jobin Mrs Eliza, wid
Labelle Mrs. A., wid
460 Chapleau J. O., agent
461 Delorme Alphonse, tr
462 Clément O., cigarmak
463 Daignault Antoine, m
464 Ethier F. X., machinis
465 Laflamme Cyrille, ca
Laflamme Eugène, ph
466 Malouin Timothée, j
467 Caron Joseph, labore
468 Mitchell George, pol
Hamel Joseph, clerk
469 Roberge Cyrille, clerk
470

Reinhardt Mrs. H., wid
Charbonneau J. Bte., labo
Dore A., brassfinisher
Dupré Emile, wood merch

urbain, from 551 Craig
ard av, St Lawrence
Jean Baptiste wards and V

Louis
Beaud freflé, laborer
Coleman Bros., restaurant
Gard J. Bte, laborer
Garnier Albert, tailor
Ging Wah, Chinese laundry
Carpentier & Bouthillier, bu
ders
Gerard Chas., grocer
Gilmer Wm., cooper
Gorden George, night watch
man and bdg hse
Goughton Chas. A., horseshoe
Greens, De Villers & Co., drai
pipes
Gifford Jacques, watch case m
Haughton Chas. A., horseshoe
Hebrault Victor, undertaker
Herbert Laurent, undertaker
Hollow Mrs. Maria, wid Mich.
Hould J. A., clerk
Howarle Miss A., dressmaker
Howard Roch, blacksmith
Hurpin Z., hairdresser
Hutlin Daniel I., V.S.
Hutlin Mrs. Mary Ann, wid D.
Ibarz Mrs. Eliza, wid F.
Imbaillard Armd., coppersmith
Jacksmick Frs., blacksmith
Jacobs David, carriagemaker
Jacobish Reaggio, laborer
Jacobsky Samuel, pedlar, r
Jacobs Moses, butcher, r
Jacox Mendle, rag pedlar, r
Jagel Myer, tailor, r
Jailstone Lewis, jeweller
Jamberland A., sen., of A. Suther-
land & Co.
Jamberland A., jun., of A. Suther-
land & Co.
James Mrs., wid Jos.
Jarbell Paul, shoemaker
Jarensky Sam., trader, r
Jaremberg Sam., umbrella mk
Jarrison Wm., polisher
Jarreau Ovila, taxidermist
Jarman Moses, teacher
Jaberge Tancrède, laborer
Jaberge Honoré, barber
Jeanchamp Edouard

Beauchamp av begins

Jeard Mrs., wid
Jeclerc John N., of Métivier,
Beauregean & Co.
Jeinstein Henry, cora trav
Jelimpin Wm., finisher
Jelle Mrs. Sarah, wid Jos.
Jellaise Miss Marg., dressmaker
Jellberg Israel, trader
Jellamboise Jos., laborer
Jellman Max, tailor
Jellstone Isaac, trader
Jelney Henry, perfume mnfr
Jelrier Alph., printer
Jelstenberg David, grocer
Jelzer Isaac, tailor
Jemault Alex., restaurant
Jemault Miss Elodie

Vitré st intersects

Jenard Wm., engineer
Jenna Patrick, laborer
Jeneown Chas., laborer
Jenera Hugh, laborer
Jeneuchamp Didace, cook
Jeneuvey Edw., gardener

einhardt Mrs. H., wid Isaac
Charbonneau J. Bte., laborer
Doré A., brassfinisher
Dupré Emile, wood merchant

Urbain, *from 551 Craig to ...ard av, St Lawrence and ...ean Baptiste wards and Ville ...Louis*

...enaud Treffle, laborer
...oleman Bros., restaurant
...uard J. Bte, laborer
...ournier Albert, tailor
...ing Wah, Chinese laundry
...arpentier & Bouthillier, butchers
...rand Chas., grocer
...almer Wm., cooper
...arden George, night watchman and bdg hse
...oughton Chas. A., horseshoer
...reus, De Villers & Co., drain pipes
...fried Jacques, watch case mk
...oughton Chas. A., horseshoer
...etrault Victor, undertaker
...erlault Laurent, undertaker
...arlow Mrs. Maria, wid Mich.
...ould J. A., clerk
...ourie Miss A., dressmaker
...erard Roch, blacksmith
...arpin Z., hairdresser
...ullin Daniel L., V.S.
...ullin Mrs. Mary Ann, wid D.
...arry Mrs. Eliza, wid F.
...uillard Armd., coppersmith
...cCormick Frs., blacksmith
...on David, carriagemaker
...chish Reaggio, laborer
...vinsky Samuel, pedlar, r
...era Moses, butcher, r
...ax Mendie, rag pedlar, r
...al Myer, tailor, r
...dstone Lewis, jeweller
...therland A., sen., of A. Sutherland & Co.
...therland A., jun., of A. Sutherland & Co.
...mas Mrs., wid Jos.
...bell Paul, shoemaker
...vensky Sam., trader, r
...renberg Sam., umbrella mk
...rrison Wm., polisher
...rreau Ovila, taxidermist
...erman Moses, teacher
...berge Tancrède, laborer
...berge Honoré, barber
...auchamp Edouard

Beauchamp av begins

...lard Mrs., wid
...ivier John N., of Métivier, Sauvageau & Co.
...nstein Henry, com trav
...mpin Wm., finisher
...e Mrs. Sarah, wid Jos.
...Rae Miss Marg., dressmaker
...lberg Israel, trader
...amboise Jos., laborer
...edman Max, tailor
...ttstone Isaac, trader
...ey Henry, perfume mnfr
...rier Alph., printer
...tenberg David, grocer
...er Isaac, tailor
...ult Alex., restaurant
...ult Miss Elodie

Vitré st intersects

...ard Wm., engineer
...n Patrick, laborer
...Keown Chas., laborer
...ara Hugh, laborer
...uchamp Didace, cook
...oy Edw., gardener

52 Conroy John
53 Acheson Chris., shoemaker
54 Graham A. M., cabinetmaker
55
55a
56 Maisonneuve Mrs. D., wid A.
57 Thibault Mrs. J., wid John
Knox Mrs. Mary, wid James
Brown Mrs., wid F., r
Stapleson Miss, r
59 Lung Sing Sam, Chinese laundry
60 Gervais Miss Lucie
Lapointe Noel, laborer, r
Achin Miss Philomene
61
61a Wilson P., wood and coal
Gagné Arsene, carpenter, r
62 Beaudoin Miss P., dressmaker
Leclaire Miss Phébé, florist
Garrick Alf., laborer
64 Chartrand Paul, laborer
Beaudoin Miss A., dressmaker
Beaudoin Miss E., dressmaker
66 Tobin John, candies and cigars
66½ Collins Mrs., wid C.
Kearney Wm., operator, r
Grégoire Mrs. P., wid Hubert, r
Galarneau Alex., laborer, r
Jaffray Mrs Annie, wid Wm., r
68 Johnson Mrs. Lucy, wid James
69 Wing Lung Co., Chinese goods

Isaac alley begins

70 Havers Geo., plumber
71 Friedlieb Aaron, agent
72 Cunningham Thos., storeman
73½ Gridard Henri, restaurant
74 Odell F. W., restaurant
78 Sœurs Gris registry for servants
Maillard Miss E., dressmaker
Cinq-Mars Mrs.

Lagauchetière st intersects

80 Olivier Miss Jane, dressmaker
Beauchamp Mrs. M., wid F. X.
81 Villeneuve Jos.
82 Cartier Miss E., dressmaker
82½
83 Delisle Alfred, clerk
Benoit Abraham, prov mercht
84 Campbell Kenneth, & Co., ginger ale manufactrs
85
87 Gow Alex., weigher
89 Brodeur Mrs. Rosanna, wid N.
91 Hirtz Jules, druggist
91a
92 Sheltering Home (W.C.T.U.), Miss A. Montgomery, matron
93 Montreal Maternity, Miss Aikman, matron; Dr. Fred. Macartney, house surgeon
94 Dufferin school, H. J. Silver, principal
102 Edwards Jos.
103 Aird James M., baker and confectioner
Reinhardt Richard, laborer
104 Edmondson Thos., caretaker
105 Vervais Miss O., candy store
106 Powell Geo., clerk
106a Doyle James N., laborer
107 Tucker Mrs. Cath., wid Jos.
107½ Will Dan., clerk
Bachman Hyman, capmaker, r
Bercovitz B., fur dresser, r
108
109 Lachapelle Alb., carpet layer
Lachapelle Miss M. L., dressmaker
110 Dupéré Abr., hotelkeeper
111 Israel Max., tailor
112 Levesque Alphonse, joiner
113 Edmondson Geo., laborer
Edmondson David, carter

114 Kipp Albert, storeman
115 Lord Mrs. J., wid Chs. Alfred
McInerney L., P.O. clerk
116 Beatty Frederick, laborer
117 Scott Mrs. Marg., wid John
Hubbert J., conductor G.T.R.
118 Casey George, laborer
119 Desormiers Philias, grocer
Barbier Mrs. Esther, wid John
120 Dorchester Street Methodist church, rev. W. S. Lennon, pastor

Dorchester st intersects

124 Kee Lee, Chinese laundry
125 Dupéré A., restaurant
126 Jones John, painter
128 Sutherland A., & Co., flour & grain merchants
129 Métivier Joseph, tailor
130
131 McCarthy Florence, carter
133
135 Naterman Jos., jeweller
136 Pratt George M., wood dealer
137 Jaslow Sam., baker
137a Conway Patrick, laborer
137b Donville Elie, tinsmith
139½ Leahy Mrs. Ann, wid Michael
140 Whalen Michael, moulder
140½ Montreuil Miss P., dressmaker
Smardon John, & Co., soap manufacturers
141 Brousseau Miss L., laundress
143 Morgan Mrs. Alice, wid Edw.
Collier Mrs. H., wid Wm.
144 Furlong John, grocer
145 Nelson Mrs. M. J., wid R. J.
Couvrette capt G. H., navigator
146 Clynch John, agent
146½ Horan Wm., clerk
147 Audette Mrs. Mary L., wid Ed.
Audette Miss Mary L., dressmk
148 Gordon John, fireman
149 Bronsdon Jos. B., real estate agent
150 Leclair Pierre, laborer
150a Gorut J. B., gardener
151 Tremblay Agapit, joiner, r
151½ Gordon Mrs. E., wid Wm.
151½ Isman Lewis, tailor presser
151¾ Brousseau Mrs. M., wid Michel
152 Constneau Miss P., dressmaker
153 Tremblay Joseph
154 Reid Wm., baker
155 Burnett Alf., storeman
156 McCormick Mrs. E., wid Robt.
157 Bartholdi Joseph, candy
158 Mannila Mariano, moulder
159 Thivierge Mrs. O., wid Frs. X.
160 Keester Mrs. Coyle, wid Mich.
160a Chassé Thos., baker
161 Delaney Wm., cook
162 Authier Chas. E., grocer
162a Erdrich Ostas, custom tailor
163 Moreau Frs. X., carter
164 Sheehan Thomas, carter
165 Cummings John, laborer
166 Donahue Mrs. M., wid R.
167 Culverhouse Hy. W.
168 Ratelle Mrs. P., wid Ernest
169 Rambeau Hans., constable
170 Beaupré Telesph., shoemaker
Baker Alfred, clerk
171 Aird Robert, checker
172 Hancock Bartholomew
Murray Miss Mary
174 Fauvel Napoleon, laborer
175 Lemoine Omer, driver
175½ St Aubin François, bricklayer
176 Brown John, com trav
177 Boivin Mrs. S., wid Ed.
177½ Labelle Jos., laborer
178 Fenn Mrs. Annette, wid A. F.
Fenn Wm. H., seaman
Fenn Fred., merchant
Fenn Sydney, clerk

179 Houston John, laborer
Daoust John, laborer
181 Lessard Frs., shoemaker
Billette Mrs. E., wid Jean
183 Asner Sam., com traveller
185 Robert Edmond, baker
Robert Mrs. L., wid Léandre
Robert Joseph, tailor
187 Elder Thos., carpenter
189 Gillard James, carpenter
189a Forest Louis P., grocer
190 Comte Mrs. S., wid Louis J. A.
Comte Alphonse, contractor

St Catherine st intersects

191 New York Steam laundry, Mireau & Co., props
192 Lafleur Chs., restaurant
193 Hospice St François Xavier
Canada Bolt & Latch works, A. Pallascio, prop
Felten M., finisher and brass founder
Kieffer Bros., die works
Pauzé U., & Son, door and window manufacturers
Victoria Mnfg Co., wire nails
Lymburner & Mathews, brass finishers
195 Girard Louis, bdg hse
195½ Sutherland James, machinist
197 Bode Hermann W., restaurant
197a Robillard Alp., ins agent
199 Anley John, accountant
Anley John W., saddler
199½
201
203 Shinnick John, trader
205 McCarter rev. John, rector Jewish Christian mission
206 Ware Wm. J. G., foreman
207 Vineberg Miss M., dressmaker
208 Patterson Thos. E., ins clerk
Patterson John M., manager
Patterson Wm. N., clerk
209
211 Kerr Miss Elizabeth
212 Gordon Miss Isabella
213
214 McQueen Miss Christina
215 Shiller Carl, merchant
216 Hammond Robt., contractor
216a Henry James, manager
217 McLean John, engineer
218 Miller R. G., sen., bookkeeper
Miller R. G., jun., bookkeeper
219 Delaunay Mrs. M., wid Adolp.
Bosquet Mrs. Annie, wid Emile
220 LaRue Emile, piano tuner
221 McKeown Richd., shirt manuf
McNaughton Mrs. S., wid J. E.
222 Hammond H., upholsterer
223 Walker Ed., bookbinder
224 Lagacé Jos. Ls., carpenter
225 Vinet O., boot and shoe mnfr
226 Taft Flewelling W., architect and machinist
227 Mailloux A., with Martin Bros.

De Montigny st intersects

229 Laplerre Alfred H., architect
229½ Mock John, chief clerk G.T.R.
229½ Paterson Mrs. M., wid John
231 Selleck Jos., clerk
232 Dostaler Chs., supt R. C. school building
Dostaler A. O., insur broker
233 Elkan Max, foreman
234 Favreau Mrs. Louise, wid Alexis, wax flower worker
235
237
238 Dufresne Aug., sen., clerk P.O.
239 Power James, machinist
240 Cleary Henry R., student
Cleary Miss E., dressmaker
241

Josephine lane begins

245 Power Miss B., dressmaker
245½ Blaxall Augustus, clerk
247 Thomas John, storeman
247½ Poulin Mrs. C., wid Nap.
249 Strean Sam., merchant, r
Levy Jacob, merchant
251 Fortin Louis, clerk
251½ Held Hiam, pedlar
253 Wright Archibald, machinist
253b Wood Mrs. I., wid W., dressmkr
253½ Rosenberg C., trader
255 Owen Mrs. Eliza, wid Henry
257 Fogarty P. W., manager
257½ Cunning James, carpenter
Cassday Frank, coachman
257¾ Gillies Mortimer, plumber
257¾ Callaghan John, laborer
259 Whelan Mich. John, moulder
261 Pratt John
263 Corcoran Mrs. B., wid Wm.

Ontario st intersects

265 Dawson George, manager
267 Peart Geo., reporter
269 Watson R. L., dentist
270 Church of St John the Evangelist, Church of England, rev Canon Wood, M.A., rector
271 Hoctor Dan., of Thos. May & Co.
Hoctor Thos., bookkeeper
273 Harwood Mrs. C., wid R. W.
Harwood Frank, dental student
275 Hart Edward, of O. & E. Hart
Hart Owen, of O. & E. Hart
277 Mallette L. Z., contractor
278
279 Spiers Miss Sarah
Nicolle John, chemist
Spiers Chas. W., com trav
280 Adams Mrs. Hattie, wid Geo.
281
282 Graham Mrs., wid
283 Duckworth R., gen importer
284 Murray Mrs. Jane, wid John
285 Cole Henry F. M., agent
286 McConochy H., com trav
287 Vézina Edward, joiner
287½
288 Bourgouin Louis, of Bourgouin & Cadieux
289 Pagé Mrs. Bella J., wid Théop.
289½ Grenier T. P. V. Henry, of Grenier Bros.
290 Costello Henry, bookkeeper
291 Brown Robert, foreman
292 Harbeson Herbert W., clerk
293 Lydon Edward, cashier
294 Provencher J. G. A., mer tailor
295 Walker James, teacher

Evans st ends

297 McLynn Mrs. M., wid John
McLynn Dennis, com traveller
297½ Bramley Wm., of Bramley & Robertson
298 McWilliam William, clerk
299 Bertrand Fortunat, bookkeepr
299½ Grier J. R. H., bookkeeper
300 Patoine Edgar, clerk
301 Elsey Joseph, waiter
301½ Glickman T., of Glickman & Glickman
302 Bourret H. A., chief clerk P. O. Savings' bank
303
304
305 Bellsle Mrs. E., wid Fred.
306 St Louis Ferd., clerk
307 McKee William, wood turner
308 Fox Solomon, merchant
Glickman Philip, merchant
309 Forsyth John, clerk
310 Mitchell Joseph, accountant
311 Salloway R. G., carpenter
312 Barnes Fred. T., foreman
313 Glen James G., bookkeeper
313½ Richardson Wm., com tr
314 Filer Geo., bookkeeper
315 Turner Richard, clerk
315½ Sowdon Arthur M., ins cl
Sowdon Mrs. M., wid Fr
316 Dawe Nathaniel, copper
317 Coleman Mrs. M., wid P
317½ Corbett Daniel, driver
318 Davison John D., agent
319 Clarkin Mrs. Mary F.
Andrew,
320 Fraser Wm. F., com trav
321 Bibaud Mrs. V., wid J. G.
McBride Wm. D., journa
322 Bates Thos.
323 Valade Louis, coachman
Young Thomas, stablem
Bergen Geo., bookkeeper
324
325 Costigan J. J., food ins
Burke Patrick, laborer,
Storey William, laborer,
326 Hickok Chas., customs cl
327 Maynard William, com t
328 Gordonsmith Chas., city
Star
330 Blundell W. C., mngr
Watson & Co.
332 Giroux P., mgr Can. Ass
340 Ellis Alfred E., banker

Sherbrooke st intersects

349 Greenshields Wm. D.,
Greenshield, Son & Co
351 Williams Wm. Alfred,
357
359 Eichhorn Max, prof of m
361 Greene Mrs. E., wid Dr.
363
365
367 St Pierre Mrs. C., wid M
369
371 Sam Lee Sing, Chinese l

Milton st intersects

409 Watt George P., cashier
415 Curran Jas. W., journa
417
419
421 Houard George, artist
423
425 McIntyre D., lumberma
427 Swanston J. T., bookke
431 Cotter Frs. Wm., clerk
433
435
436 Lindsay Robert, sec A
437 Miller J. Henry, Trav.
439 Lanskail Wm. G. C., b
439a Cohen Lazarus, wood
440 McIldowie Mrs. Jean

Tara Hall av begins

441 Jackson James, bookk
442 Galt Wm., lithographer
graver
Galt Herbert W., com
443 Crevier Mrs. J., wid E
Prévost Mrs. T., wid A
445 Motley P. B., civil eng
447 Demole Jules, bdg hse
449 Duclos Mrs. M., wid H
Duclos George A., cle
450 Guimond J. G., real e
451 Ollendorf Jacob, com
Samuel Jacob, manag
Ollendorf Clarence cl
Ollendorf Marvin, cle
456 Acadèmie St Urbain,
St Hypolite, superio
457 Leduc Mrs. G., wid Jo
460 Bélanger Adolphe
Tessier J. A., baber
461 Rubenstein Lewis, of R
Bros.
Rubenstein Israel,
stein Bros.

Rubenstein Lazarus, of R
stein Bros.
Rubenstein Abr., of Ruben
Bros.
Rubenstein Jacob, of Ru
stein Bros.
Berthiaume Trefflé, pro
La Presse
Berthiaume A., law studer
Chaggey Mrs. B., wid C. H
Chilton Mrs. C., wid Edoua

Prince Arthur st intersects

Scrimburne Mrs. M. A., wid
St Martin's church, Churc
England, rev. G. Osbo
Troop, rector
Troop rev. G. Osborne, M.
rector
Haggerty Michael, sexton
Lucas Albert, of Lucas & Si
Thompson Geo., chief despat
Windsor station
Skinner James, machinist
Green rev. Jas.
Green Miss Annie, teacher
drawing
Workman Charles, mcht tail
Prince Arthur Arch., princip
Mount Royal school
Watt John, marine supt
Boyd Thomas, bookkeeper
Dodgeon John, of Haycock
Dodgeon
Dunn Alexander
McKay Alex., plumber
Scott Wm., of Wm. Scott & Son
Scott Wm. W., of Wm. Scott &
Sons
Webster Robert A., com trav
Strachan Alex., cashier
Seaton Frank R., of Wm. Scot
& Sons
Rae Arthur J., clerk
Hawkings J. W., bookkeeper
Carney A. G., artist Witness
Boyle John, gardener
Mackay Chs. H., manfr
Hodge —
Ward C. H., manager
Clerk Mason V., clerk
Smith Paul E., advocate and
teacher Catholic Commercial
Academy
Davis Miss Helena
Russell Alex., jeweller
Pearce Henry, jeweller
Marden John, of John Smar-
don & Co.
Gordon E. P., of Globe hat wks
Farmilton J. N., commission
merchant
Mack E. F., night editor Gazette
Spence Frank, clerk
Lockhart Hy. R., electrician
Taylor J. D., of E. T. Taylor &
Son
Warren James, com trav
Harper John, druggist
Harper Geo. D., com traveller
Price Havelock F., unfrs' agent
Burnside David
Buchanan Chs. L., manager
Gardiner A. W., com trav
Leach Wm. T., accountant
Anderson D. P., M.D.
Code W. L., boots and shoes
Downey Wm. P., unfrs' agent
Adams John, engineer
Lee Thos., bank clerk

Guilbault st ends

Evans rev canon H. J., M.A.,
rector of All Saints Church.

Rubenstein Lazarus, of Rubenstein Bros.
Rubenstein Abr., of Rubenstein Bros.
Rubenstein Jacob, of Rubenstein Bros.
Berthiaume Treflé, prop of La Presse
Berthiaume A., law student
Bruguey Mrs. B., wid C. H.
Brunet Mrs. C., wid Edouard

Prince Arthur st intersects

Brinburne Mrs. M. A., wid G.
St Martin's church, Church of England, rev. G. Osborne Troop, rector
Troop rev. G. Osborne, M.A., rector
Haggerty Michael, sexton
Lucas Albert, of Lucas & Sims
Ferguson Geo., chief despatchr Windsor station
Mulvey James, machinist
Green rev. Jas.
Green Miss Annie, teacher of drawing
Workman Charles, mcht tallor
Mac Arthur Arch., principal Mount Royal school
White John, marine supt
Boyd Thomas, bookkeeper
Dodgeon John, of Haycock & Dodgeon
Dean Alexander
McKay Alex., plumber
Scott Wm., of Wm. Scott & Sons
Scott Wm. W., of Wm. Scott & Sons
Webster Robert A., com trav
Strachan Alex., cashier
Seaton Frank R., of Wm. Scott & Sons
Mac Arthur J., clerk
Hockings J. W., bookkeeper
Harvey A. G., artist Witness
Myrie John, gardener
Mackay Chs. H., mnfr
Hodge —
Boyd C. H., manager

Clerk Mason V., clerk
Smith Paul E., advocate and teacher Catholic Commercial Academy
Davis Miss Helena
Brussell Alex., jeweller
Pearce Henry, jeweller
Smarden John, of John Smarden & Co.
Verdon E. P., of Globe hat wks
Farmilton J. N., commission merchant
Mack E. F., mgnt editor Gazette
Spence Frank, clerk
Lockhart Hy. R., electrician
Taylor J. D., of E. T. Taylor & Son
Warren James, com trav
Harper John, druggist
Harper Geo. D., com traveller
Price Havelock F., mnfrs' agent
Burnside David
Buchanan Chs. L., manager
Gardiner A. W., com trav
Leach Wm. T., accountant
Anderson D. P., M.D.

Hale W. L., boots and shoes
Downey Wm. P., mnfrs' agent
Adams John, engineer
Lee Thos., bank clerk

Guilbault st ends

Evans rev canon H. J., M.A., rector of All Saints Church.

498 Gomery rev. H., Canadian sec Society for Promoting Christian Knowledge
500 Hopkins John W., architect
Hopkins F. H., manager
501 Suddard Wm., clerk
Burton Mrs. T., wid Thos.
502 McCullough Alex., milkman
503 Kerner Charles, agent
504 Heine rev. G. C., pastor Chalmers church
505 McDougal David, confectioner
506 Scheyer Hermann S., mercht
507 McLean James, painter
508 Hubert Louis Jos. R., advocate
509 McDonald Mrs. A., wid A.
510 Cartwright Mrs. E., wid J. B.
511 Taylor Michael, clerk
512 Mortimer Herbert H., com trav
513 Wright John, sign painter
514 Shaw Robert M., accountant
515 Pitman Jos., plumber
516 Bark G. H., advertising agent
517 Waldron Mrs. Mary, wid Geo.
518 Teulon Mrs. F., wid H.
519
520 Watson Hugh M., bookkeeper
521 Davidson David, fur dresser
522 Rowe Frank, manager
523 Fenton Mrs. M., wid Thos.
524 Pownall Robert, ins agent
525
526 Fox Chs. Jas., mgr advertising Gazette
527 Courtney M., steamfitter
528
529 Cameron —
531 Eichhorn N., pianist & organist
533 Meehan John, porter
535 McMartin Robert, clerk
537 Booth Wm., engraver
539 Lamalice A. E., butcher
539a Cloutier Médéric, blacksmith
541 Smith Alf., carpenter
543 Richmond James, exp driver

Pine av commences

Hotel Dieu, Mont Ste Famille, rev. sister Brault, superioress
545 Fisher Alfred, upholsterer
547 Ford Percy, carpenter
549 Lone Wm.
551 Woolley Fred., com traveller
553 Sonne Chris., jun., decorator
555 Weller David, manager Can. Savings', Loan and Building Association
557 Kerr Wm., machinist
559 Graden Thos., emp. McGill Col.
561 Ahler Philip, clerk
563
565
567 Mack John, printer
569 Kent Wm. G., engineer
571
573 Penny Mrs. E., wid James
575 Armstrong A. R., P. O. clerk
577 McRae Finlay A.
579
579a Miller John F., com trav
581 Vet Charles, piano tuner
583 Bull James, haberdasher
585 O'Donnell Stephen, ins agent
587 Tansey Jas. P., health dept City hall
589 Barnhard Albert, com trav

Cuthbert st ends

591 Mathews Ed., grocer
592 St Lawrence Curling club
593 Phillips Ed., gardener
594 Cotterill Edwin, clerk
595 Mathews Ed., grocer
596 Bremner G. H., furniture dlr
597 Schartfenberg A., printer
Schartfenberg Henry G., clerk
598 Henstridge Francis John, clerk
599 Wood James, operator
Wood Robt., of Wood & Co.
Wood Wm., machinist
600 O'Leary Jas., sen., contractor
O'Leary Dan., contractor
O'Leary James, jun., collector
601 Hoerner David, clerk
602 Herger Max., com traveller
603 Vipond Isaac
604 Dougherty Wm. Alex., of Montreal Stencil works
606 Robinson Edward
608 Grant John, printer
610 Gauthier Alfred, contractor
614 Phelan A. E., journalist
615 O'Rourke Daniel, laborer
616 Cochrane Mrs. Robert
Cochrane David J., clerk
617 Younger Jas. D.
618 Beckingham John, jun., operator
619 Wall Thos., sen.
Wall Thos., jun.
620
621 Watson Alex. G.
622 McKay Mrs. James
623 Batchelor Miss Elizabeth
624
656 Rasmussen Fred., J.P., representing The Danebrog
658 State Frederick, contractor
660
662 Neville James F., com trav
664
666
696 Robertson James, com trav
698 Swindlehurst Albert, advocate
700 Pepin Jos., contractor
702 Horsnell Edward, clerk
704
706 Lamanque Thos., P. O. clerk
708 Wetstein Maurice, mgr Royal Hat and Cap manufactory
712 Brown Robert, policeman
714 Leclair Damase, contractor
716 Bates V. A., grocer

Duluth av intersects

719
721 Livingstone Theo. H., com trav
723 Ogulnik Paul, tailor
725 Hart Henry, foreman
727
729 McCarty Harry L., sign painter
731 Menagh Frank, moulder
733
735 O'Keefe Jas., city detective
737 Ward Sydney, clerk
739
741
743 Loiselle John, clerk
745 McDonald Donald, butcher
Lynch Frank, tel operator
747 Palmer Thos., clerk
748 Filion W. E., lumber shipper
749 Greenfield John, plumber
750 Pilcher John, agent
751 Stuttaford Irving A., baker
753 Piché Jos., plumber
761
763 Vibert John
765 Brown Henry, contractor
767 Stuart James, warehouseman
769 Popham E., ins agent
771 Galt Wm., printer
773 Johnson C. T., bookkeeper
775 Massey Henry, inspector
777 Eberwein August, furrier
779 Vilbon Francois A.
781 Sobey Sam., jeweller
798 Middleton W., warehouseman
800 Aird John M., confectioner
802

803 Mount Royal School, Archibald MacArthur, B.A., principal; Luc Vandette, caretaker
804 Mead Jos. R., manufacturer
806
808 Harkness Thos., manager
823 Sage Jas., com traveller
823½ Stack Ed., bricklayer
825 Courteau Edgar, com traveller
Conaughton F., bookkeeper

Rachel st ends

912 Kearns Martin, machinist
914
916 Lalonde J. B. A., com trav
918
920 Menard Wm., tel operator
922 Wand Alfred, lithographer
925 Bryant Isaac, foreman
927 Adams Chas., chemist
929 Robinson R. J., clerk
931 Hughes George, com traveller
933 Arthur Jas. M., accountant
935 Courtney T. J., school teacher
937 Kirkby John, agent
939 Veitch William
941
943 Hensley Mrs. M. J.
945 Leet Leo L., ins broker
947 Spurrier Harry, analyst
975 Bulman J. A. P., architect
981 Stilwell Edw. L., clerk
983 Porteons A. C., ins clerk
987 LaTrobe Jas. S., agent

Mount Royal av intersects

Exhibition Grounds

Ville St Louis begins

303 Clarke J. H., clerk
305 Roy Jos., motorman
332 Pepin Arthur, bank manager
334 McLaren —, retired advocate
336 Wight J. J. Cecil, C. P. R. locomotive dept.
338 Quinville J., switchman C.P.R.
339 Vaillancourt Michel, laborer
340 Gallagher John, bookkeeper
341 Gallagher Charles, switchman C.P.R.
342 Vallotton F. A., clerk Sun Life

Fairmont av intersects

375 Smith James, milkman
376 White Thomas F., supt Bushnell oil works
377 Kermode Chas., brass moulder
377a Lackeu Wm., driver
378 Bromby W. J., milk dealer
384 Laurier Jos. L., gov. employee
386 Bowden Alfred, bookkeeper
531 Scott Alex., millwright
533 Scott David

St Viateur st intersects

591 Dunfield John, miller
593 Dalglish John C., messenger Dom. Express Co.
595 Alexander Alfred, com trav
597 Murphy Patrick, engineer C.P.R.

St Vincent, *from 253 St Paul to 1576 Notre Dame, East ward*

1 Langlois Chas., & Co., wholesale provisions
2
14 Rolland J.B., & Fils, booksellers
La Compagnie de Papier Rolland
19

St Amable st ends

20 Sénécal E., & Cie., publishers, book and job printers

St Thérèse st begins

21 Thibaudeau Alex., engineer
23 Abel Joseph T., grocer
25 Abel Jos., foreman
26 Meilleur Mrs. G., wid Jos. candles
27 Carmel A., book & job printer
30 Lemay Wm., laborer
31
31a Huet Arthur, com traveller
33 Coté Miss Esther
Bélanger Emile, ruler
Plaisance Alph., machinist
Pagesse Emile, laborer
34 Berthiaume J. E., agent
Taillefer Ephrem, advocate
36 Levy Joseph, B.C.L., notary
Daniel Wm., driver, r
Baker Ferd., clerk
DePooter Desiré, bookkeeper
38 American & Canadian Patent Agency, Israel Turcot, agent
40 Montigny Paul, laborer, r
41 Richelieu hotel, I. B. Durocher & Co., proprietors
Durocher I. B., of I. B. Durocher & Co.
Durocher J., of I. B. Durocher, & Co.
42 Dupuis & Lussier, advocates
44 Germain Jos., stenographer
Lapalme T., notary
Pagnuelo Tancrède, advocate
Germain A., Q. C., advocate
Lippé A., notary
Lorrain Damase, caretaker
46 Lafortune David A., advocate
48 St Vincent hotel, F. Ricketts, prop
51 Fortier N., photo artist
52 Marcil J. N., official stenogr.

St Zoe, *from St Zoe lane to St Ferdinand, St Henry*

95 Fortier Joseph, laborer
Fortier Olivier, laborer
97 Lesage Alfred, weaver
97½ Michelin Mrs. C., wid Chas.
99 Viau Isaïe, shoemaker
99 Viau Prospère, miller
100 Duquette Louis, gateman
Duquette Jos. E., architect
Duquette Alex., conductor
101 Larivée Nap., jun., wirer
102 Decary Pierre, bdg hse
104
105 Coté Jules, carter
Coté Hector, plumber
106 Caillé Eudore, joiner, r
107 Prévost Simon, laborer
Prévost Henri, bookkeeper
108 Tremblay Odilon, driver G.T.R.
110 Prevost Joseph, bookkeeper
112 Lamarche Léandre, carter
Lamarche Wilfrid, jeweller

St Zoe lane, *from St Ambroise to 100 St Zoe, St Henry*

1 Bourdeau Auguste, clerk

St Zotique, *from Dufferin west to Cowan, St Denis ward*

Chevigny Alexis
Galarneau Louis, plasterer

Stadacona, *formerly Logan, from 150 Desery to C.P.R. track, Hochelaga ward*

2 Duval Arthur, joiner
4 Trudel F. X., painter
8 Gravel Alberic, joiner
10 Lajeunesse Amédée, laborer

Prefontaine st intersects

57 Drouin Jos., laborer C.P.R.
59 Néron George, plumber
Nantel Joseph, springma
61 Mousseau N., laborer C.
63 Bouchard Jos., laborer
65
69 Champagne Camille, na

Moreau st intersects

305 Trudeau Mrs. Sarah
307 Brothers James, foreman
308 Noton Jno., laborer
309
311 McWhinnie David, fore
313 Cleary John, engineer

Marlborough st intersects

325 Wonganas Mrs. E., wid
327 Bertraud Ernest, laborer
329
331 Brassard Jos., springma
333 Opezetchia Pierre, mach
Bougie Napoléon, mach
336 Coghlin J. B. J., sprin
axle works

Stanley, *from 59 Osborne to above Sherbrooke, St Ann ward*

4 Mack James B., printer
6 Duncan Mrs., wid W. D.
8 Quinlan T. J., ins broke
Quinlan Mrs. A., wid M
10 Bulmer J. E., carpent
builder
12 McArthur T. R., of McA
& Co.
14 Williams Miles L., engi
15 St George's Church S
school
Tomkins J., vestry c
George's church
16 Dewey rev. F. M., pastor S
Street church
18 Ronayne E.P., of Ronayn
20 Milroy S. C., com travel
22
24 Hammans J., piano tun
agent
26 Allan J., 'seen., carp. and b
Allan John, jun., contr
Dionne Jos., clerk Ball T

Dorchester st intersects

36 Victoria Skating rink
38 Temple Emanu-El, Rab
Veld
Doucet A., caretaker
80 Falardeau Chas. B., ma
Canada Industrial Co.,

Cypress st ends

98 Turner Mrs. A., wid W.
99 Stanley Street Presby
church, rev. F. M. L
pastor
100 Lanthier Mrs. E. W.
101 Coates W. A., shipping
102 Howard Mrs. M. C., wid
103 Plante Mrs. E., wid P. E.
Plante Alfred, bookkee
104 Gerrie Adam, tobacconi
105 Kearley G. R., resident
Imperial Fire Ins Co.
106 McCall Mrs. M., wid Ed
107 Harold Jas., manfr
108 Allan Mrs. A., wid Thos
Spurr J. H.
109 Covernton C. J., of C. J.
ernton & Co.
110 Monette Jos., real estat
111 Simpson B., clerk
Elliot R., clerk
Simpson R., dentist
112 Ahern Miss Agnes
Dupont Mrs. E., wid W.
Ahern Miss F.

Miss Jane
R. W., tea agent
Gallais M., carpenter an
Charles, plumber
Hennessy S., upholsterer

Catherine st intersects

C., brick mnfr.
Miss E. C.
E. R., M.D.
Herbert S., M.D.
F., M.D.
J. H., Dom appraiser
David, of Kerry, Wat-
& Co
David, jun., of Kerry,
Eaton & Co.
Hall., academy of dan-
Frank H. Norman, prof.
Mrs. Thomas Stevens,
F. R., M.D.
Ritchie, M.D.
S., electric engineer
W. R., supt
A. W.
F. E., of H. A. Nelson
Sons Co., Ltd.
Mrs. M., wid W. L.
J. Cradock, of J. Cra-
Simpson & Co.
Thos., janitor
& Portuguese Congre-
rev M. DeSola, pastor;
Fenn, caretaker
F., gen contractor
C. A., lumber merchant
Mrs., wid Thomas
P. E., of P. E. Layton
Bro.
Hubert A., teacher of
and music
Geo., asst editor Jour-
of Agriculture
Mrs. Adam, dressmkr
Adam, clerk
Alex., city traveller
Duncan, bookkeeper
Alex., of Alex. McFee
Co.
rev. M. S., of Westmin-
church

Burnside place ends

Mrs. E., wid A.
J. S., clerk
W. G., clerk
G. C.
Miss Laura, M.D.
Harry, clerk C.P.R.
Mrs. M. S., wid H. G.
Henry E., clerk
Wm. E., clerk
Jas. F., boots and
Mrs. G., wid A. D.
Geo. B., real estate agent
Jas., manager Great
Life Ins. Co.
Herbert S., M.D., surg.
Mrs. C., wid Wm.

John S., com traveller
O., tailor
rev. Hy., rabbi Temple
Emanu-El
M. L., of M. L. & H.
Schlesinger
Solomon, wholesale
B. A., dry goods
H. C., clerk
Charles E. B., organist St
Andrew's church

...al Miss Jane
...ester R. W., tea agent
...Ballais M., carpenter and ...ker
...ne Charles, plumber
...Shaughnessy S., upholsterer

...Catherine st intersects

...ppard C., brick mnfr.
...own Miss E. C.
...own E. R., M.D.
...rkett Herbert S., M.D.
...ller F., M.D.
...adiss J. H., Dom appraiser
...mson David, of Kerry, Wat...on & Co
...mson David, jun., of Kerry, ...atson & Co.
...mber Hall., academy of dan...ing, Frank H. Norman, prof.
...mber flats, Thomas Stevens, ...anitor
...milton F. R., M.D.
...milton Ritchie, M.D.
...H W.S., electric engineer
...mlein W. R., supt
...rter hon. A. W.
...lson F. E., of H. A. Nelson ...Sons Co., Ltd.
...ber Mrs. M., wid W. L.
...dgson J. Cradock, of J. Cra...dock Simpson & Co.
...vens Thos., janitor
...anish & Portuguese Congre...gation, rev M. DeSola, pastor; ...Joseph Fenn, caretaker
...rageau F., gen contractor
...ris C. A., lumber merchant
...berty Mrs., wid Thomas
...rton P. E., of P. E. Layton ...& Bro.,
...ter Hubert A., teacher of ...inging and music
...ore Geo., asst editor Jour...nal of Agriculture
...mean Mrs. Adam, dressmkr
...mean Adam, clerk
...reau Alex., city traveller
...rine Duncan, bookkeeper
...Fee Alex., of Alex. McFee ...& Co.
...key rev. M. S., of Westmin...ster church

Burnside place ends

...arcoque Mrs. E., wid A.
...bbop J. S., clerk
...bbop W. G., clerk
...bbop G. C.
...ller Miss Laura, M.D.
...rald Harry, clerk C.P.R.
...mmor Mrs. M. S., wid H. G.
...mmor Henry E., clerk
...mmor Wm. E., clerk
...nister Jas. F., boots and ...shoes
...rker Mrs. G., wid A. D.
...y Geo. B., real estate agent
...rter Jas., manager Great ...West Life Ins. Co.
...rkett Herbert S., M.D., surg.
...rkett Mrs. C., wid Wm.

...key John S., com traveller
...lsous O., tailor
...ld rev. Ily., rabbi Temple ...Emanu-El
...lsoman M. L., of M. L. & H. ...Schloman
...rinson Solomon, wholesale ...clothier
...rage B. A., dry goods
...ll H. C., clerk
...rice Charles E. B., organist St ...Andrew's church

227 Alloway C. J., D. V. S., gen agent London & Lancashire Life Assurance Co.
228 Harriss C. A. E., concert organist and manager
229 Christie Mrs. wid P. M.
Christie W. E., clerk Royal Electric Co.
230 Hamilton Mrs., wid George
231 James rev C. J., asst minister St George's church
232
233 Keen G., coachman

Sherbrooke st intersects

278 May F., wholesale millinery
280 Browne W. H., gen manager Royal Electric Co.
282 Doherty hon C. J., judge Superior court
284 Morrice D., jun., of D. Morrice, Sons & Co.
285 Watt David A.P., grain mercht Wigmore Mrs.
286 Scott Henry C., stock broker
287 Allan Andrew A., of H. & A. Allan
288 Whitley Alf. Geo., of Whitley Bros.
289 Allan Hugh A., of H. & A. Allan
290 Davidson Mrs. M., wid Thos.
292 Davidson James, of T. Davidson & Co.
294 Birks Wm. M., of Henry Birks & Sons
296 MacDougall Alexander, mngdir Montreal Elevating Co.
MacDougall James S., secy of Montreal Elevating Co.
MacDougall Andrew A., of A. A. MacDougall & Co.
297 Holt Herbert S., pres Montreal Gas Co.
298 White Richard, prop Gazette
White Smeaton, asst manager Gazette
White F., mechanical engineer
303 Law James, of Law, Young & Co.
305 Gillespie James A., of Gillespies & Co.
308 Miller W. R., of R. Moat & Co.
Brown Thos., coachman, r

Stanton, *off Cote St Antoine road, Westmount*

16 Melville Presbyterian church, rev. T. Winfield, pastor
20
21 Corporation offices, Jas. R. Walker, mayor; W. Minto, sec-treas
23 Police office, J. Harrison, chief Magistrate's court, E. McMahon, magistrate
24 Glavier Jules, gardener
25 Fire station, Jas. Harrison, chief

Staynor, *off 87 Greene av, above C.P.R. bridge, Westmount*

21 Maclagan Mrs. L., wid Dr. P.R.
25
27 Hurtubise Edmond, clerk
29 Short Robt., advocate
31 Smith Ewing D., bookkeeper
33 Taylor Jas. J., traveller Alex. Ramsay & Sons
35 Rutherford Wm., jun., of William Rutherford & Sons
37
39 Hayden A. W., com traveller
41
45 Blair T. H., Intercolonial RR.
67 Black J. F., miner
69 Binks Alan R., customs broker
71 O'Neill Henry, foreman
77 Dodds J. A., contractor
80 French Methodist Institute
83 McKay Jos. B., machinist

Stuart, *now a continuation of Av de l'Hotel de Ville*

Summerhill av, *off 21 Cote des Neiges road, St Antoine ward*

2 Stenning John, gardener
Bytheway John, coachman
9 Murphy Jno., of John Murphy & Co.
11 Whitley Fred., of Whitley Bros.
13 Whitehead Mrs., wid W. J.
18 Harte James A., druggist
20 Scott rev. Ephraim
22 Ross prof. Jas., Presbyterian college
24 Scrimger rev. J., D.D., Presbyterian College
28 McGill John J., manager
29 Protestant Orphan Asylum, Miss McGiverin, lady supt
30 Fellowes Fred., civil engineer
32 Burnett —

Sussex, *off 1257 Dorchester to 100 Tupper, between Fort st and Essex av, St Antoine ward*

1 Brown And. A., mngr McClary Manfg. Co.
2 Smith Geo. D., supt. Canada Switch & Spring Co.
3 Aird Jas., secretary Bank of Montreal
4 Cushing James, accountant
5 Rogers major John, with Evans & Sons, Ltd.
6 Pickett Jas., copper plate printer
7 Brown Allan, com traveller
Nicholson George, contractor
8 Charlton Harry R., advt agent G.T.R.
10 Grant Mrs., wid Lewis
11
12 Chartrand Raymond, contr'tor
13 Reilly James, jun., ins agent
Reilly John A., ins agent
14 Beaman G. F., dancing master
14a Binning Robt. C., com trav
15
16 Wighton J., mason and contr
Munro Miss J. H.
16a Evans Geo. H., com agent
17 Edy H. O., hardware
18 Macfarlane A.
19 Baillie Mrs. Marg.
20 McArthur J. H., advocate
21 Reynolds C. S., ins clerk
22 Bentley E. C., printer
23 O'Neill Jas., com traveller
24
25 Arthur John, tea merchant
26
27 Shaver N. F., clerk
28 Bartley W. J., com traveller
29 Balfour G. A., bookkeeper
30
31 Helsby Henry, prof of music
32
33 Smart C. A., com traveller
34
35 Renwick Jas., accountant
36
38 Gardner H. J., banker
40
42
44
46
47

49 Gethin Miss M.
51 Boschen F. W., exporter
53 McDonald Mrs. Bessie, wid T.

Suzanne, *St Mary ward, now forms part of Poupart*

Sydenham, *off* 55 *Rachel to* 59 *Marie Anne, St Jean Baptiste ward*

664 Paquette Euclide, driver
Prevost Narcisse, joiner
666 Coté Thos.
668 Brosseau H., laborer
Brosseau Alfred, driver
Brosseau Jos., foreman
669 Ouimet Moïse, blacksmith
Soulière Clément
Coté Alphonse, laborer, r
Braman Constant, laborer
670 Lespérance Jos., butcher
671 Simpson Eugène, laborer
Poitras Joseph, helper
Dubé Alfred, laborer, r
672 Rochon Elie, bailiff
673 Garnier Cyrille, grocer
674 Rochon Darie, grocer
677 Charbonneau Narcisse, lather
Masson Mrs. P., wid F.
678 Paradis Mrs. Jos., charwoman
Forest Théodule, laborer
679 Goyette Nazaire, cigarmaker, r
Laterre Geo., laborer, r
Masson Joseph, brickmaker
Matte Ferdinand, painter
680 Beauchamp E., saddler
681 Lauzon Amédée, laborer
681aMadore Elisée, painter
Morean P., painter
682 Mitchell W., saddler
683 Langevin A., shoemaker
Bélanger Jos., carpenter
692 Lachapelle Fabien
694 Gosselin Jos., baker
694aGosselin Mrs. Jos., dressmaker
698 Brodeur Geo. Thiburce, baker
700 Contant Ladislas, butcher
702 Barrière —, clerk
704 Gilbert Octave, plumber
706 Labelle Auguste, clerk
708
710
712 Boyer Omer, tailor
713 Hogue Jos., contractor
714 Forget Isidore, plasterer
715 Gagnon Anth. Jos., constable
716 Roy George, laborer
Gariépy Trefflé, butcher
717 Poitras Stanislas, carpenter
718 Bromilow Wm., polisher
720 Mathieu Adélard
721
722 Barnabé Hormidas, joiner
723
724 Giard Serglus, constable
726 Rivet Oscar, painter
728 Gendron Joseph, baker
729 Forcade Jos., machinist
730 Dupont Gaspard, laborer
732 Huot A., contractor
Laverdure Z., shoemaker
734 Riopel Isaie, joiner
736 Kleker Bernard, foreman
738 Poupart Alph., blacksmith
739
740 Charette Adolphe, contractor
741 Marcotte Albert, laborer
742 Perrault Jos. A., of Jos. Perrault & Co.
743
744
745 Beaudoin Henri, butcher
746 Langevin Louis, laborer
747
748 Girardeau Wilbrod, cutler
749
750 Girardeau P., cutler
752 Charbonneau C., operator
756 Laverdure Horm., milkman
759 Dufresne Charles, laborer
765 Beauchamp Hidège, laborer
Gauthier Eugène, laborer

Marie Anne st intersects

775 Gosselin Marcellin, grocer
777 Guénard Ferd., driver
779 Brassard H., driver

Sydenham lane, *from* 44 *Maisonneuve west to* 7 *St Alphonse, St Mary ward*

3
5
7 Pellegrini Mrs. E., wid Chas.
9 Nadeau Oscar, driver

Taillefer av, *formerly Poele lane, between Nos.* 9 *and* 11 *Rolland lane, from Mountain west to Aqueduct, St Antoine ward*

3 Rochon Félix, laborer
4 Gagnier Jos., carter
Dufour Arthur, stableman
5 Bourdeau Alf., carter
6 Trudel Louis, laborer
7 Dufour Didace, carter, r
Vincent Pierre, laborer, r
8 Champagne Félix, carter
9 Lépine Antoine, laborer
10 Trudel Joseph, cigarmaker
11 Paquette Henri, laborer
Majeau J. Bte., butcher
12 Dufour Napoléon, laborer
13 Faubert Ovila, laborer
14 Debien Oct., laborer
15aLaviolette A., baggageman
15bSt Denis Joseph A., bookkeepr
16 Allen John H., laborer
Lafond Zotique, carpenter
Lalonde Edouard, foreman Bell Tel Co.
17 Brillon Oscar, shoemaker
18 Dulong Lionel, clerk
19 Devoyault Jos., laborer

Rolland lane intersects

20 Boyer Médard, engineer St Jean Maxime, laborer
21 Gratton Camille, currier
22 Joyce James, laborer
23 Desmarais Maxime, clerk
24 Labelle Ardoire, laborer
26
28
30 Viger Ant., mason
30bJohn Mrs.
32 Jubinville Nap., carter
34aCharlebois Leandre, laborer
36aRobillard Gilbert, laborer
38 Crevier J. Bte., plumber
40 Neveu Nap., laborer
42aMansfield Mrs. Marie, wid Jos.
44aLarose Louis, butcher
46 Martin Pierre, storeman

Tansley, *off* 100 *Delorimier av, St Mary ward*

1 Higgins James, laborer
2 Shaw James, laborer
3 Gardner André, laborer
4 Warren William, glassblower
5 Grant Mrs. Rachel, wid John
6 Spackman Israel, laborer
7 Keegan William, laborer
8 Skene George, laborer
9 Orphanos Mrs. D., wid N.
10 Vézina Joseph, laborer
11 Edwards Frederic, machiniat
12 Reid Ford, machinist
14 Boulet Jean, helper
15 Yuill Frederic, laborer
Reid Hugh, laborer
16 Lavoie Léon, laborer
17 McTigue Simon, laborer

Tar lane, *off* 129 *Nazaret Ann ward. See Nazareth*

Tara Hall av, *off* 440 *bain, St Lawrence ward*

1 Davison C. L., com trave
2
3 Morris J. W., sail maker
4 Boult L. H., ins inspecto
Bradshaw W. E., collect
5 Mace Thos. H., foreman
6 Cassidy G. P.
7 Storey Wm. C., tel opera
Storey Mrs. Sarah
8
9 DeBeaumont Alf., advoc
DeBeaumont Fred., clerk
10
11 Bellew Henry F., broker
12 Oglivie Mrs. Marg., wid A
13
14 Defoie J. W., journalist
15 Kennedy David, clerk
17 Barwick Oliver W., of Bu
Millen & Co.
Campbell Mrs. Thomas
nurse

Theatre lane, *off* 158 *Vi Lawrence ward*

1
3
5
7
21 Duquette Mrs. Ph., wid
23 Lefebvre Mrs. L., dress

Thibaudeau av, *off* 2 *lum, St Mary ward*

1 Aubin Camille, clerk
2 Murdoch Thomas, glass
3 Moffatt Wilfrid, painter
4 Boucher Hubert, carter
5 Day Robert, carpenter
6 Bélanger Albéric, joiner
7 Deliste H., motorman
8 Knutson Charles, gas w
9 Dever Samuel, gas work
10 Gardner Thomas, gas w
11 Titley Joseph, machinis
12 Séguin Adélard, gaol g
13 King William, clerk
14 Martineau Jos., clerk

Thistle terrace, *west f St Monique, St Antoine w*

1 Grant J. R., manager
2 Bennet Archibald C., keeper
3 Bell W. R., freight G.T.R.
4 McGregor J. A., bookk
5 Osborn Fred., of The W Shoe Co.
6 Smith F. B., com travel
7 Macnaughton Mrs. A., J. C.
8 Brown Mrs. J. P., wid
9 Clift capt. R. S., marin ance surveyor

Thornhill avenue, *mont*

1 Thompson C. A., broke
2 Suckling A. G., asst C.P.R.
3 Bell J. B., com mcht

Hutchison Jas.
Smith J. W., of Montreal Exchange
Wardle Walter, architect

rance, *from* 126 *Mountain ist Aqueduct, St Antoine ward*
Boyd R. E., brush mnfr
Mountain St Methodist church rev. Manly Benson, D.D. pastor
Armstrong Sam., printer
Dougall Miss Susan
Leroux Z., contractor builder
Benson rev. Manly, D.D., pa for Mountain St Methodist
Bisselle Mrs. M. L., wid W.
Wise Herbert, waiter
Libercent Mrs. P., wid Chs.
Farrell Miss Mary
Hannigan Mrs. L., wid M.
Halhall Patrick
Ward Walter, gardener
Calleux Oscar, laborer
Legge Geo., printer
McGoldrick Martin, electricia
Gethings J. J., cashier C.P.R.
Wright Wm., G.T.R.
Matthew Henry, painter
Varey Geo., bookkeeper
Varey E. C., mnfr
Reid Mrs. C., wid Jas.
Reid John G., com traveller
James John, accountant
James E. W., clerk
James G. R., clerk
James J. A., clerk
Corbett Mrs., wid J.
Donnelly Michael, of Rae & Donnelly
Rae David, of Rae & Donnelly
St Amand John, laborer
Carter Mrs. E., wid Edmond
Findlay Wm., porter
Gales Thos. W., confectioner
Patterson W., bookkeeper
Phelan Daniel, soapmaker
Sadler John W., baggageman C.P.R.
Enright Mrs. M., wid J.
wer av, *from* 2723 *St Ca rine north, St Antoine ward*
Davis J. H. E., grocer and butcher
Baillie Henry, plumber
Mooney J. H., ins agent
Wake Frank A., of Mercier & Wake
Gower Wm. E., civil engineer
Alexander E., clerk C.P.R.
Pacy Mrs. Eliza, wid T. B.
Reid Thos., druggist
Carter R. A., contracting agent C.A.R.
McKim J. N., newspaper agent
Sawyer A. D., druggist
Wieland A. C., manager
Scott E. T., cashier Custom hse
Winter L. A., ins clerk
Winter J. Augus, organist
Jackson Wm., ins clerk
Michaels Abraham, tobacconist
Kimber G. S., painter and decorator
McMurtry S. A., accountant
ncy, *from Vinet west to Mona Mills, St Cunegonde*
Aquin & Itzweire, mnfrs doors, sashes, &c.
Brosseau Henri, coachman

Hutchison Jas.
Smith J. W., of Montreal Ice Exchange
Wardle Walter, architect

rance, *from* 126 *Mountain to* *Aqueduct, St Antoine ward*

Boyd R. E., brush mnfr
Mountain St Methodist church, rev. Manly Benson, D.D., pastor
Armstrong Sam., printer
Dougall Miss Susan
Leroux Z., contractor builder
Benson rev. Manly, D.D., pastor Mountain St Methodist ch
Loiselle Mrs. M. L., wid W.
Wise Herbert, waiter
Libercent Mrs. P., wid Chs.
Farrell Miss Mary
Hannigan Mrs. L., wid M.
Mulhall Patrick
Ward Walter, gardener
Cadieux Oscar, laborer
Legge Geo., printer
McGoldrick Martin, electrician
Gethings J. J., cashier C.P.R.

Wright Wm., G.T.R.

Matthew Henry, painter
Varey Geo., bookkeeper
Varey E. C., mnfr
Reid Mrs. C., wid Jas.
Reid John G., com traveller
James John, accountant
James E. W., clerk
James G. R., clerk
James J. A., clerk
Corbett Mrs., wid J.
Donnelly Michael, of Rae & Donnelly
Rae David, of Rae & Donnelly
St Amand John, laborer
Carter Mrs. E., wid Edmond
Findlay Wm., porter
Gales Thos. W., confectioner
Patterson W., bookkeeper
Phelan Daniel, soapmaker
Sadler John W., baggageman C.P.R.
Enright Mrs. M., wid J.

wer av, *from* 2723 *St Catherine north, St Antoine ward*

Davis J. H. E., grocer and butcher
Baillie Henry, plumber
Mooney J. H., ins agent
Wake Frank A., of Mercier & Wake
Gower Wm. E., civil engineer
Alexander E., clerk C.P.R.
Pacy Mrs. Eliza, wid T. B.
Reid Thos., druggist
Carter R. A., contracting agent C.A.R.
McKim J. N., newspaper agent
Sawyer A. D., druggist
Wieland A. C., manager
Scott E. T., cashier Custom hse
Winter L. A., ins clerk
Winter J. Augus, organist
Jackson Wm., ins clerk
Michaels Abraham, tobacconist
Kimber G. S., painter and decorator
McMurtry S. A., accountant

ncy, *from Vinet west to Mona* *Mills, St Cunegonde*

Aquin & Itzweire, mnfrs doors, sashes, &c.
Brosseau Henri, coachman
1 Mona Saw mills, J. K. Ward, prop
Redfern J. H., lumber

Trudel lane, *off* 334 *Richmond, St Antoine ward*

1 Dagenais Wilfrid, laborer
3 Gagnon David, nailer
5 Campeau Miss Olivine, seamst's
7 Ritcher Marcel, laborer
9 Delorme Eugène, boilermaker
11
12 Bélanger Alfred, laborer
15 Marier Joseph

Tupper, *from* 48 *St Matthew west to Gladstone av, St Antoine ward and Westmount*

12 Fourdrinier Mrs. J. S., wid F.E.
Ellis Miss Charlotte E.
13 Cowan John, chemical mnfr
14 Smith J. R. B., of J. R. B. Smith & Co.
15 Gosselin J. Bte., clerk
16 Gill Miss J. E.
17 Smyth Chas. E., com agent
18 Reed Mrs. C., wid Bernard
20 Walklate Mrs. Emma, wid T.
22 Denesha Nelson, builder
24 Egg W. F., city pass agt C.P.R.
26 O'Grady Mrs. Agnes, wid Jas.
Millar Wm., stationer
27 Robertson Andrew S., sec. Excelsior woollen mills
29 Morrison M. J., of Quinn & Morrison
31 Edwards John, builder and contractor
33 Sanctuary Mrs. A., wid J. W.
Ross Frank com traveller

St Mark st intersects

35 Graburn Nelson, elec. engineer
37 Parson S. K.
39 Sullivan C. A., com traveller
41 Duguid Robert Jas., clerk
42 Marier Geo. R., broker
43 Gough E. H., Montreal bank
45 Rhind John, checker G. T. R.
46 Kelly F. F., of F. F. & C. B. Kelly
47 Hogle Arthur, advocate
Hogle Morley, architect
Hogle Mrs., wid F. A.
48 Chapman F. S., of Dart & Chapman
49 Herron Robt., of Robert Herron & Co.
50 O'Brien Mrs. Elizabeth, wid P.
52 Leach Mrs. L., wid W. T.
Day Albert J., bookkeeper
53
54 Gwilt Mrs. E. S., wid Francis D.
55 Lindsay James, cashier Merchants' bank
56 Matthews W. B., com traveller
57 Anderson Miss Septima
58
59 Adamson J. T., bookkeeper
61 Finlayson John A., of Finlayson & Grant
63 Gilbert P. H., contractor

Fort st intersects

65 Mullin Mrs. C., wid Francis
67 Douglas R. J., bookkeeper
70 Wight Norman, sec Consumers' Cordage Co.
72 Irwin H., civil engineer
74 Knox Henry, agent
76 Douglas J. A., elect engineer
Douglas Mrs. E. A., wid Thos.
77 Jolivette Narcisse, stove pattern maker

Seymour av ends

78 Parslow John, real estate and investment broker
79 Thurston C. T.
80 Moore T. S., accountant
81
82 Charlebois R., merchant
83 Pullan W. G., jun., bookkeeper
84 Whyte James K., of McIntyre, Son & Co.
85
86 Starr Herbert E., student
Starr Mrs. M., wid Geo.
87
88 McLauchlin Fred., merchant
88a Brown Marshall, chief clerk freight traffic mgrs office
88b
89
90 Peters J. E.
90a Grace N. G., insurance agent
90b Ogilvy David, architect
91 Johnston A. Gordon, carpet agt
92 Silcock G. C., com agt
92a Stewart Mrs. I. H., wid A. A.
92b Jesmer Fred., com trav
93
94 Goslin A. R., broker
95
96
97 Reid W., jun.
99

Sussex st ends

100 Seath William, of R. Seath & Sons
101 Brooke Mrs. Manley
103 Varey Mrs. S. J., wid Francis
105 Mackintosh W. D. F., with Park and Island Ry.
107 Smith J. H., with Wells & Richardson Co.
109 Squire R. A., piano tuner
111 Blagg A. E., bookkeeper
113 Campbell John, clerk
115 Slade Mrs. Isabella, wid A.
117 Jackson Wm. H., of Guarantee Co. of North America
118 Stanley R., mnfr steel brushes
119 Soden W. E.
120
121 Turner Mrs. M., wid A. W.
122
123 Milne Mrs. A. E., wid G. A.
124 Thompson R. L., clerk C.P.R.
126 Vass W. H., clerk
128 Allingham A. P., clerk C.P.R.
130 Horobin Wm. H., gardener
132 Coysh F., decorator
134 Wright Wm., architect
136 Harkness Peter, clerk

Closse st begins

Atwater av intersects

Westmount begins

4028 Miller Mrs. A., wid M.
Miller capt Chas., clerk
4030 Macpherson Allan B., mnfrs agent
4032 Percival John, com traveller
4034 Jackson R. J. Stonewall, of Chard, Jackson & Co.
4036 Badgley G. W., sec Montreal Freehold Co.
4038 Kinghorn Jas. R., Montreal Rolling mills
4058 Mitchell R. R., of The Robt. Mitchell Co., Ltd.
4060 Croil James, com traveller
4062 Boyd T. W., of T. W. Boyd & Son
4064 Dalrymple J. E., sec
4066 Cumming W. T., agent
4068 Walker W. J.
4071 Price Wm., dealer in hides and wool

4073 Williams A. J., manager for Hunt & Co.
4074 Brooks E. G., of James Scott & Co.
4075 Notman Chas., of Wm. Notman & Son
4076 Kent Geo., salesman
4077 Morgan E. B., govt. insp live stock shipments
4078 Jellyman J. S., of R. Jellyman & Co.
4080 Gledhill F. T.
4082 Morrogh Miss A. M.
4083 Morris A. E., tobacconist
4084 Appleby John, supt St James club
4085 Louson John J., com traveller
4086 Gordon Mrs. J. A.
4087 Cooke Mrs. C. M., wid M. W.
4088 Hardie Charles E., with A. A. McDougall & Co.
4089 Starr E. E., with H. H. Wolff & Co.
4091 Hare C. T., ins agent
4092 McDougall Mrs. M., wid Jas.
4093 Kelsch R. S., supt. Lachine Rapids Hydraulic and Land Co.
4094 Leslie John, of Hendery & Leslie
4095 Hardie Geo., with Dom Cotton Mills Co.
Kirkhouse Mrs. A. L.
4096 Smith W. E., com traveller
4097 Gardner Geo., bookkeeper
4098 Bailey T. H., supt of The Whitham Shoe Co.

Turgeon, *from* 69 *St Ambroise north to* 3536 *Notre Dame, St Henry*

1 Parent Wilfrid, driver
Surprenant J. Bte., joiner
3 Brisebois Nap., laborer
5 Caron Honoré, stonecutter
9 Mathieu Valerie, joiner
9aHarnois Frs., laborer, r
11 Bisaillon Pietre, carriagem'ker
13 Trépanier P., currier
15 Cayer Ferd., laborer
Goyer Mastaï, laborer, r
16 Lejour Frs. Xav., joiner
17 Parent Husmer, joiner
Moquin Hubert, laborer
21 Doguise Victor, carponter
23 Duff James, manager
26 Villeneuve Pierre, ice cutter
Lortie Jérémie, laborer
Sabourin Evang., laborer, r
27 Lajeunesse Jos., sailor, r
Lagacé Ovila, laborer, r
28 Mailloux Jos., laborer, r
29 Blanchard Jos., nailer, r
Blanchard P., ironcutter, r
29aBarrette Emmanuel, laborer
30 Arnois Basile, carter, r
31 Dugas Anthime, box maker
Dugas Frs., laborer
Dugas Xavier, box maker
31aLacoste Antoine, joiner
32 Tessier Cyrille, laborer
32aBoucher Alphonse, clerk
Winslow Wm. H., storeman
33 Denis Emery, carter
Brisebois Ferd., laborer
34 Robidoux Moise, milkman
35 Daigneault Hercule, laborer
35½Jarry Antoine, laborer
36 Trudeau Jacques, laborer
Trudeau Mrs. G., wid Basile
Saucier Pierre, laborer, r
Soutière Pierre
36aLaurin F., tanner
36bBoileau Alph., currier
37 Beaulieu Geo., plasterer
38 Bougie Maurice, laborer, r
38aDallaire Mrs. O., wid A.
38bLatour Louis, laborer
Latour Alfred, joiner
Latour George, artist
39 Cecile Nap., laborer
40 Poupart Jos., laborer
Pepin Télesphore, joiner, r
41 Goyer Jos., laborer
42 Lebœuf Etienne, laborer, r
Bessette Siméon, shoemaker
43 Houle Théo., laborer
44 Deragon Alex., laborer
44aBrosseau Ludger, laborer
45 Larocque Alexis, weaver
48 Coté Mrs. Odile, wid Frs., r
Massicotte Elzéar, laborer, r
Leclaire Louis, laborer, r
St Germain Chas., laborer, r
Thibault Moise, laborer, r
47 Delard Charles, laborer, r
Poupart Cyrille, laborer
48 Desjardins Charles
Dubé Théodore, laborer, r
49 Blais Antoine, carter
Dupuis Michel, laborer, r
Bedard Alexis, laborer, r
50 Cayer Mederic, driver
Mainville Clovis, laborer, r
51 Barrette Basile, laborer
Caron Henri, laborer
52 Durocher Homère, laborer, r
Lalonde Pierre
53 Aubry Olivier, laborer
55 Frappier Jos., sen.
56 Robidoux W., grocer
57 Frappier Jos. V., grocer
58 Marquette A. E., grocer
St Emily st intersects
59 Fauteux Emery, butcher
60 Couture Isaac, weaver
Demers Timothee, laborer
61 Daunais Chas., fruits and tobacco
62 Winslow W. H., jun., barber
62aPapineau Arthur, carter
63 Clouette Louis, laborer
64 Hetu Mrs. Eugenie, wid Z.
65 Dupras Joseph, plumber
Dupras Mrs. M., wid Victor
Lachapelle Mrs. E., wid A.
67 Sevigny Moise, laborer
68 Langlois Miss N., seamstress
Langlois Israel, trader, r
69 Vallée Alp., shipper
69aMathieu Sylvio, moulder
Mathieu Mrs.
70 Proulx Arthur, carter
71 Primeau Joseph, clerk
71aVallée Pierre, cooper
72 Beaudoin Louis, laborer
Trudeau Eugène, laborer
73 Senecal Cyrille, carter
73aLalonde Joseph, laborer
74 Myre Alfred, driver
Roger Wilfred, laborer, r
75 Nettleton Ed., collector
75aGrondin Bruno, blacksmith
76 Comtois Joseph, shoemaker
78 Germain Philippe, carter, r
78aDumas Israel, laborer, r
80 Ducap Azade, engineer
Hnot Frs., carriagemaker
81 Tweedie Wm., butcher
82 Gongeon Theop., laborer
Daoust Antoine, lockman
83aTweedie James, whol. butcher
Ryan Thos., japanner
84 Raymond Israel, hatter
85 Chicoine Louis, shoe merchant
87 Gagné Wilfrid, foreman
88 Parent Louis, carter
88aParent F. X., engineer
Hamelin Zephirin, engineer
88bMyre Lorenzo, carter
88cDecelles Mrs. G., wid Arcade
89 Donnelly Henry
Brennan John, machinist
90 Roy Wm., grinder
92 Papineau F. D., milkman
94 Morin André, cabinetmaker
95 Donnelly John, machinist
96 McCandless Mrs. A., wid J.
97 Laviolette Joseph, clerk
98 Myre Etienne, carter
Myre Joseph, clerk, r
99 Robert Flavien
100 Fichaud Joseph, batter
Myre Honorius, laborer, r
101 Moquin Wm., joiner
102 Vincent Mrs. Sophie, wid T.
Goderre Alph., butcher, r
103 Lauzon Emery, butcher
104 Bezeau Joseph, roller
105 McAleese Mrs. G., wid Pat.
McAleese Miss M., dressmk.
106 Lussier F. X.
Guidi Alfred, painter, r
107 Moquin Arthur, painter
109 McCormick Felix, upholst.
110 Lafleur C., boot and shoe m.
116 Bolduc C., carriagemaker
118 Grondin Bruno, blacksmith

Underhill Place, *off* 247 C. *versity, St Antoine ward*

1
2 Taylor Mrs. M., wid Matth.
3 Murdoch Wm.
4 Grantham Robt., engineer

Union av, *from* 801 *Dorche. north to* 756 *Sherbrooke, Antoine ward*

5 Riva Jas., trunkmaker
Riva Mrs. James, employm. office
6 Faculty of Comparative M. cine and Veterinary Sci. of McGill University, D. Eachran, F.R.C.V.S., dea.
McEachran, Baker & McE. ran, vet surgeons
7 McRobie John
9 Beetham Joseph, electrici.
10
10½Marshall Pierce
11 Williams Edward, agent
12 Aitken Mrs. H., wid J., bdg.
12aAdams Albert, painter
14 Ferguson Wm., bookkeeper manager
16 Gamble Miss Jessie
18 Crockford Alf.
20 Burrell Mrs., wid Robt., ju.
22 Mortimore H., mnfrs' agt importer
24 Dubé J. P., bookkeeper
McIntosh A. D., engineer
26 Hayes Patrick
28
29 Joyce Alf., confectioner
30 Sims Miss M. E.
32
34 Cherry Robert, clerk
Catheart st intersects
St Catherine st intersects
Morgan Henry, & Co., dr.
42 Bond right reverend Wil. Bennet, LL.D., Lord Bi. of Montreal
Bond Frank, of Bond & C. mon
Bond L., B.A., B.C.L., of B. & Bond
45 MacCallum Duncan C., M.
47 Coleman Thos., D.D.S., de.
Gunn Neil, M.D.
Blair John W.
Mason Thos., of Mason & C.
49 Labelle Thomas, com trav.

Casey Mrs. M., wid rev. J. J.
Foley J. Leslie, M.D.
Foley James, merchant
Reid Robert, sen., sculptor
Robson W. A., M.D.
Ryan Mrs., voice culture
Wartele hon. Justice J. S. C.
Judge Court of Queen's Bench
Graham R. W., of Graham & C.
Graham T. McLeay, Star offic.
Riddick Thomas G., M.D.

Burnside place begins

Thiry-Corbugy Mrs. S., wid A.
Berthelet st ends

Hamilton H. D., M.A., M.D.
Hamilton Mrs. K. J., wid E. G.
Hobb Mrs. James, bdg hse
Hobb Arthur, bookkeeper
Ogilvie Miss Mary Ann
Ogilvie Miss Fanny
McIntosh A. A.
Westley R. A., M.D.
O'Leary Miss M.
Privett Mrs. E., wid H. T.
Talley Herbert, M. D.
Currie William, of W. & F. P. Currie & Co.
Belle Joseph, provincial land surveyor
Pitt Robert
Warren Miss Elizabeth, bdg hse
Warren H. B.
Dougall James S. N., of McCas. kill, Dougall & Co.
Lawton Mrs. M., wid Fred.
Hnot Miss B.
McLaughlin Miss M.
Myers Mrs. M., wid W. T.
Reid W. E., average adjuster
Giles Wm. J., D.D.S. dentist
McIver Mrs. A., wid J. K.
Gardner A. G., manager
Gardner F. H., bookkeeper
Fisher George, clerk
Powell Mrs. R., wid J. A.
Bartley P. H., clerk
Peck Mrs. H.
Crean T. J., representing Imperial Lumber Co.
Seinburne A., & Co., bdg hse
Wolfe Mrs. M., wid Conrad
Gardner Dr. W., office and private hospital
Barber Geo., caterer
McCallum Miss S.
Huchette John, customs appraiser
Gladstone Miss P., bdg hse
Peel Thomas Wm., builder
Howell H. A., com traveller
Duff Miss M.
Chambers Mrs., wid John, teacher of singing
Porteous Mrs., wid E. F.
Levi Maurice, tobacconist
Phillips Henry, sec to gen mgr G.T.R.
Poe Mrs. E., wid Alfred
Sykes James, bookkeeper

Iversity, *from* 828 *Dorchester Mountain, St Antoine ward*

St James Club
Fraser Institute Hall
Ingres-Coutellier School of Languages
Pennet E., artist
Rogers Alphonse, artist
Sharneau Leopold, artist
Smith Mrs. Annie L., wid J.
Thine J. A., med student
Friedman Mrs. S., wid N.

Casey Mrs. M., wid rev. J. J.
Foley J. Leslie, M.D.
Foley James, merchant
Reid Robert, sen., sculptor
Robb W. A., M.D.
Bergman J. M., of Burnett & Co.
Allen Mrs., voice culture
Wurtele hon. Justice J. S. C., Judge Court of Queen's Bench
Graham R. W., of Graham & Co.
Graham T. McLeay, Star office
Goldick Thomas G., M.D.

Burnside place begins

Tilley-Corbugy Mrs. S., wid A.

Berthelet st ends

Hamilton H. D., M.A., M.D.
Hamilton Mrs. K. J., wid E. G.
Robb Mrs. James, bdg hse
Robb Arthur, bookkeeper
Ogilvie Miss Mary Ann
Ogilvie Miss Fanny
McIntosh A. A.
Westley R. A., M.D.
Cleary Miss M.
Privett Mrs. E., wid H. T.
Tilley Herbert, M. D.
Currie William, of W. & F. P. Currie & Co.
Belle Joseph, provincial land surveyor
Muir Robert
Warren Miss Elizabeth, bdg hse
Warren H. B.
Dougall James S. N., of McCaskill, Dougall & Co.
Lawton Mrs. M., wid Fred.
Hunt Miss B.
McLaughlin Miss M.
Myers Mrs. M., wid W. T.
Boyd W. E., average adjuster
Giles Wm. J., D.D.S. dentist
Maclver Mrs. A., wid J. K.
Gardner A. G., manager
Gardner F. H., bookkeeper
Fisher George, clerk
Powell Mrs. R., wid J. A.
Bartley P. H., clerk
Peck Mrs. H.
Dean T. J., representing Imperial Lumber Co.
Holburne A., & Co., bdg hse
Wolfe Mrs. M., wid Conrad
Gardner Dr. W., office and private hospital
Barber Geo., caterer
McCallum Miss S.
Hachette John, customs appraiser
Gladstone Miss P., bdg hse
Peel Thomas Wm., builder
Howell H. A., com traveller
Bell Miss M.
Chambers Mrs., wid John, teacher of singing
Perteous Mrs., wid E. F.
Lori Maurice, tobacconist
Phillips Henry, sec to gen mgr G.T.R.
Roe Mrs. E., wid Alfred
Davies James, bookkeeper

University, *from* 828 *Dorchester*
to Mountain, St Antoine ward

St James Club
Fraser Institute Hall
Legros-Contellier School of Languages
Monnet E., artist
Rogers Alphonse, artist
Salmeau Leopold, artist
Shirlie Mrs. Annie L., wid J.
Shirlie J. A., med student
Shedman Mrs. S., wid N.

14
15
16 Robinson J. Hy., organist
16a Levine Herbert, of Montreal Shirt & Overall Co.
Levine Sydney, machinist
18 Bennett J. D., cabinetmaker
19 Gymnasium and Academy of Physical education, Miss Barnjum, directress
McGill University Gymnasium, R. T. Mackenzie, M.D., director
20 Castle & Son, stained glass wks
21 Brown Mrs. Robert G.
22 Ross William, gardener
23 Myers S., jeweller
23a Carr Mrs. N. M., wid rev. Jos. manicure, chiropodist, facial massesuse, etc.
23a Knapp Hiram
24 Lamb's Market
24a Lamb McDuff, of Lamb's Market
25 Potter Thos., J., of Potter & Morin
26 Ross P. S., of P. S. Ross & Sons
Ross A. F. C., of P. S. Ross & Sons
28 Moss Mrs., wid Geo. W.
30 Pont Jos., restaurant keeper

Cathcart st intersects

32 Natural History Society's museum, Alf. Griffin, supt
33 White Bros., grocers
34 Fenton J. W., com traveller
35 Parisian Hand laundry, Mrs. Mary Ratelle, proprietress
36 Oxford restaurant, Wm. Kearney, prop
37 Tessier Narc., custom boot & shoemaker
39 Desjardine A., barber
41
42 Boucher Charles E., caretaker
43
45
47 Murray J., cigars
49 Walker Mrs. A.
51 Grace Jos., painter
53 Glasgow bakery, Alex. Seeds, prop

St Catherine st intersects

54 Queen's Theatre
55 Montreal Chess club, B. Barry, secy
56 Callahan Mrs. F.
Callahan J. P., clerk
57 Lewis John, druggist
58 Couture Guillaume, prof of music
Lafleur H. A., M. D., professor McGill college
Lafleur Paul T., M.A., lecturer McGill college
Gilman F. J., civil engineer
60 Radford Mrs., wid I. C.
62 Cameron Hugh, of Morton, Phillips & Co.
Brown Thomas, with G.D. Ross & Co.
64 Shimnick John, broker
Shimnick Miss E., dressmaker
66 King Miss Kate
67 Ross-Ross Donald, secy and treasurer executive offices Montreal Telegraph Co.
68 McKenna Mrs. M., wid E.
69 Kidd T. C., manager Montreal Loan & Mortgage Co.
70 Fraser Donald, com merchant
Fraser R. B., manager Montreal Pottery Co.
71 Empson rev. canon John, M.A.
74 Lafleur E., of Lafleur & Mac Dougall
75 Synod hall, M. Hubbard, caretaker
Diocesan Synod of Montreal, rev canon J. Empson, clerical secy
76 Corso Mrs. O., wid N. B.
77 Wing Sang Kee, laundry
78 Baker & Co., grocers
80 Dollimore Mrs. M., wid Ed.

Burnside place intersects

82 Girdwood G. P., M.D.
Girdwood E. P., clerk
84 Bury Geo.
85 Hughes Miss Kate
86 Foley M. Charles, prop Trade Review
87 Connolly Mrs. B., wid John
88 Francis W., of W. & B. Francis
89 Kinnell Mrs. Grace, wid David
Kinnell Henry, clerk
90 Baird Chs. J., of Crane & Baird
91 Reed Thos. D., M.D.
Reed Thos. B., clerk
92 Frost H. G., com traveller
93 MacDonell Miss J., dressmaker
94 Schmidt Mrs. Julia, wid Dr. S. B.
Schmidt Edw. F., of Schmidt & McKeown
Schmidt Henry, com traveller
Schmidt Jos., with the Lake of the Woods Milling Co.
95 White Mrs. Isabella, wid R.
White A. H., clerk
Darling Thos. J., mgr Montreal Swimming club
96 Thompson W. R., manager J. Leggatt
97 Rousselle Henry, painter
98 Penny Walter G., com traveller
99 Bowman Mrs. D.
99a Ogilvie John, picture dealer
100 Ryan Mrs. F., wid J. H.
McGrath Miss J.
101 Carter E. H., clerk Can. Bank of Commerce
101a Hall J. H., Sun Life Ass Co.
102 Wooding Mrs. A., wid J. W.
Robertson Miss Annie
Morris Andrew, clerk
103 Robarts A. W., acct. Can. Bank of Commerce
103a Conway John, supt. Lachine canal
104 Cusack Mrs. K., wid Chas.
105 Macoun J. F., demonstrator McGill University
106 Sheppard Geo. J., manager Windsor Hall and sec Builders' Exchange
107 Parsons Samuel R., merchant
108 Barbeau Louis, with Crédit Foncier Franco-Canadien
109 Hiam G. C., ins agent
111 Fairbanks Mrs. B., wid Rufus
112 McShane hon. James
113 Victorian Order of Nurses, Miss G. A. Hunt, district lady superintendent
116 Reynolds F. S., trader

Sherbrooke st intersects

151 Coghlin B. J., merchant
153 Clay capt J. Bonham
155 Weir G., of Wm. Weir & Sons
157 Scholes Frs., managing director Canadian Rubber Co.
159 Hood T. D.
169 Bethune Strachan, Q.C., of Bethune & Bethune
Bethune M. B., of Bethune & Bethune
170 Molson J. T., of J. H. R. Molson & Bros.

176 McEachran D., of McEachran, Baker & McEachran
178 MacDougall R.W.,of The Gault Bros. Co., Ltd.
MacDougall G. W., of Lafleur & MacDougall
181 Phillips Mrs. M., wid Henry
Phillips Miss S. A.
182 Paterson Alex., of MacDougall Bros.
185 Cleghorn James P., of J. G. Mackenzie & Co.
198 Corlstine J., of J. Corlstine & Co.
200 Ives H. R., of H. R. Ives & Co.
201 Montreal diocesan theological college, R. Park, janitor
209 Cassils C.
Cassils John S.

Milton st ends

224 Wesleyan Theological college, rev. W. I. Shaw, DD.,LL.D., principal
226 Sissons J., steward Wesleyan College
227 Simms R.
228 Shaw rev. W. I., LL.D., principal Wesleyan college
229 Denne David, ins agent
231 Ekers Mrs. Hannah, wid T. A.
233 Drysdale David, merchant
235 Becket R. A., of R. A. Becket & Co.
237 Stethem W. J., com agent
238 Barry Geo., leather merchant
239 Holt Mrs. M., wid hon Judge
240 Campbell Archibald, banker
241 Carpenter Mrs. M. M., wid P. P.
243 Wheatley G. S.
244 Currie F. P., of W. & F. P. Currie & Co.
Currie T. S., with W. & F. P. Currie & Co.
245 Dettmers O. W. G., druggist
246 Simms F. H.
247 Miller J. V., merchant

Underhill place begins

249
251 Cramp Mrs. Thomas
253 Esdaile Miss Flora
255 Marling Percy, inspector of agencies Canada Life Assurance Co.
256 Hunt Mrs. J., wid Sterry
257 Austin M. H., agent

Walbrae place begins

258 Howard Ernest, stock broker
259 Reddy J. F., of Reddy & Reddy
260
260a Renouf E. M., bookseller
261 Birks Richard, chemist
Kirkpatrick Andrew
262 Baylis S M.
Adams Mrs. M., wid Wm.
264 Morrison Geo. A., of Durand & Morrison
265 Brotherhood J., civil engineer
266 Globensky A., of Globensky & Lamarre
267 Morgan Ed. A. D., advocate
268 DeLisle Maurice Nolan, mngr estate A. M. DeLisle
269 Sutherland Louis
270 Jack Mrs. G., wid Jas.
Jack James M., M.D., physician
Jack Watson, of Jack & Robertson
271

Prince Arthur st ends

278 Mann Wm.
279 Baudry J. A. U., civil engin'r and provincial land surveyor
279 Ibbotson Miss Catherine
281 Ross W. G., with James Ross
283 Black C. R., accountant
Black C. J., accountant C.P.R.
284 Parkins F. F., Canadian agent Travelers Ins. Co.
285 Douglas Mrs. M., wid rev. Dr. Vibert J. A., with Mark Fisher, Sons & Co.
287 Burland G.B., president Canada Engraving and Litho. Co.
290 Leclaire Alphonse, of F. & J. Leclaire & Co.
293 Dawson Sir J. W., LL.D., F.R.S., F.G.S., C.M.G.
295 Harrington B. J., M.A., Ph.D., prof McGill college
297 Pease E. L., mngr Merchants' Bank of Halifax
299 Birks Henry, of H. Birks & Sons
Birks G. W., of H. Birks & Sons

Pine av intersects

Royal Victoria hospital

Upper St Charles Borromee, *now a continuation of St Charles Borromee*

Valiquette lane, *off Larin av, between 477 Seigneurs and Chatham, St Antoine ward*

1 Giles Edw., asst storeman
2 Comminiski Félix, laborer
3 Comminiski Voltaire
4 Cunningham James, fireman

Vallieres, *formerly Cherrier, from 900 St Dominique to 1157 St Lawrence, St Jean Bte. ward*

2 Massé Norman, M. D.
4 Charette J. H., accountant, & sec-treas of Municipality of Outremont
6 Deguire Arthur, ins agent

Vallee, *from 34 St Philip west to 211 St George, St Lawrence ward*

1 Schwarz Jacob, & Son, carriagemakers
3 Sherman Mark, machinist
Mackay John, shoemaker
4 Doyle John, checker
5 Stinson John, plumber
6 Verret Pierre, barber
7 Conrick Thomas, livery stable
7½ Gahan John, laborer
8 McElheron Mrs. M., wid Félix
8½ Crowe Mrs. C., wid Patrick
10 Burns John, laborer
12 Laughtrin Patrick, printer
13 Krenitzky J., pedlar
13½ Lamoureux Amédée, joiner
Lamoureux Jos. H., architect
14 Baird Mrs. J., wid James
15 Tremblay Lucien, joiner
15½ Hannan John, miller
16 Dwyer Wm., carter
16½ Jacob Louis, cook
Egan William, laborer
17 Kind Oscar, machinist
18 Lovis Charles, machinist
19 Bird Mrs., Margaret
20 Beaumont Edouard, laundry
21 Kane Thos., collector
22 McCabe Patrick, clerk
22½ Bérubé J. C., sculptor
23 McGlinchy Pat., trader
23½ Burns Robert, mattress maker
24 Willett Alb., mason
25 McGarr Michael, carter
26 Norton Mrs. R., wid John
27 Bowman John, shoemaker
28 Rafferty Wm. J., of J. W. Ian & Co.
29 Hazell John, laborer
30 Whelan J., & Co., agents Wm. Dow & Co.
31 Leddy Wm., laborer
33 O'Connell Mrs. E., wid Pat
34 Ryan Thomas, beer bottler
35 McDonald Frank, painter
36 Curran Mrs. M., wid Dennis
37 Abbott Mrs. Hannah, wid T.
38 Humphry Arthur, clerk
39 Morrissey L., leather cutter
Packer Robert, storeman
40 O'Hara M., Custom house
41 McDonald Alex. R., grocer

St George st intersects

Vaudreuil, *from 265 St P... north to 8 St Thérèse, East w...*

4
8 Colahan Patrick, paper
9 Létourneux, Fils & Co., hardwnre
10 Maury H., wines

Vercheres av, *opp 157 St ... Borromée, St Lawrence ward*

1 Wilson Mrs. A., wid George
Anger Edmond
3 Turgeon Zotique, tailor
5 Benson John W., importer
7 Robertson Joseph, engineer
9 Stenhouse George, engraver
11 Erskine Thomas, storeman
13 Paradis Odilon, shipper
15 Reid Jas., police sergeant
17
19 Rosenbloom Lazarus, dry g...
Rosenbloom Moses, dry g...
Rosenbloom Wm., cutter
21 Maclean B. C., advocate

Versailles, *from 160 Barr...*

248 *St Antoine, St Antoine w...*

1 Lebon Napoléon, laborer
3 Lalier Mrs. B., wid Joseph
5 Cadieux Olivier, butcher
7 Charlebois Edouard, labor...
9 Chartrand Damase, labore...
11 Lefebvre Daniel, carter C.P...
13 Lacroix Nazaire, clerk
15 Ouellette Alphonse, carter
16 Roy J. Bte., carriagemaker
17 Lougheed I. F., buggagem...
Boudreau J. M.
McKenven Joseph, machi...
Turner Wheldrle, porter
Manson John, laborer
Bertrand C. D., bookkeep...
Butcher Mrs. H., wid Wm.
Butcher George H., clerk
18 Varin Ernest, cashier b...
City & District Savings ...
23 Cardinal Stanislas, grocer
26 Dorais Mrs. Alph., dress...

Notre Dame st intersects

29 Deguire Ant,
30 Laforest Fabien
31 Guthrie Mrs. Annie, wid ...
32 Gagné Léon, hotelkeeper
33 Mecan G., beer driver
Fillatrault Pierre, butcher
34 Desmarchals Zéphirin, dri...
35 Dufour Fabien, carter G.T...
Burns Thomas, laborer

Dubrule lane begins

38 St Antoine Noé, joiner
40 Denis Fis., engineer
41 Lalonde Elisé, bookkeeper

Smith Henry, engineer
Dubruie Mrs. L., wid Joachim
Scott John, car sealer
Levesque Alfred, laborer, r
Delanger Pierre, carpenter
Poirier Jos., brakeman
Fitzpatrick John, laborer
Gagnon Pierre, fireman
Roberge Pierre, carter
Cherme Edouard, confectioner
Robillard Mrs. A., wid Pierre
Gaillbeault Jos., clerk
Chartrand Damase, painter
St. Pierre Alfred, barber, r
Legaré Camille, carter, r
Miron Césaire, carter
Morin Camille, joiner
Payment Venance, grocer
Glongne Louis, carpenter
Xavert Jos., clerk
Dorais Alphonse, clerk
Aumais Léon, tailor
Cousineau Jean, carpenter

Groulx lane begins

Cartier Théop., customs clerk
Surprenant Jos., carter G.T.R.
Martin Alf., laborer
Coyle Mrs. Anna, wid James
Dodd Mrs. Louisa, wid James
Benoit Mrs. Delima, wid J.Bte.
Woods Miss Sarah
DeBeschenes L., carter
Ranger P., carter
Miron Zéphirin, shoemaker
Groulx Henri, carter
Charlebois T., shunter G.T.R.
Monette Mrs. Em., wid Paul
Couture Nazaire, steamfitter C.P.R.

Duquette lane begins

Lafrance Hormisdas, foreman
Mondion Ant., carpenter
Deault Damase, laborer
Black Henry, carter C. P. R.
Labranche J.Bte., navigator
Gougeon Joseph, carter G.T.R
Pigeon Alex., grocery and carpenter
Dussault J. Bte., carter
Huot Joseph, carter G.T.R.
Davis Ed., shoemaker
Malchelosse Charles, plumber
Brisebois Emmanl., blacksmith
Taillefer Mrs. D., wid Louis
Beaudry Mrs. Marie, wid Emile, candles
Leevalier Mrs. L., wid Benj.
Lafrance Paul, laborer
Gingras Henri, laborer
Bellemare Frs., butcher
Bergeron Jos., joiner
Nantel Alphonse, carter, r
Verdon Joseph, carter, r
Blois Jos., laborer
Monette E.
Dubardeau Jos., carter
Brunet Jos., grocer

Monet lane ends

Juneau Félix, waiter
Collin Hilaire, butcher, r
Maisonneuve Adrien, laborer, r
Parent Peter, printer
Bougie Jérémie, laborer
Seguin Nestor, carter
Whitewood John, laborer
Valade Abraham, carpenter
Short James, laborer
Caron Stephen, laborer
McNeil T., clerk G.T.R.
Francœur Ad., boilermaker
Mallette Ollvier, foreman GTR.
Sauvé Alphonse, storeman
Sauvé George, motorman

Goyer Jos., blacksmith
Marchand Athanase,

R.R. track intersects

St James st intersects

Lea Thomas A., waiter
Ethier David, clerk
Johnston Geo., carver
Loynachan A. D., drover
McNeal André, porter

Watkins Mrs. A., wid T. bdg hse
Croker R. E., porter
Kavanagh Adam, shipper
Coté Pierre, blacksmith

Hébert Henri, barbor
Kiely Daniel, clerk
Norris J. B., clerk
McComber A., joiner
Gravel Théodore, fireman
Beaulne Magloire, contractor
Chapman James, agent
McCulloch Albert, Bell Tel
Paterson John, clerk
Loughman M., shipper
Hurst Henry, bookkeeper
Brown rev. Robert
Barsalou E., culler
Greig Wm., com traveller
Carroll Philip, baker
Polan M. J., clerk
Brown Harry, empl. G.T.R.
Malone A. E., salesman
Carden John, clerk
Allo George H., painter
Nell Mrs. M. Jane, wid Wm.
Major J. P., contractor

Bellvean Arthur, hotel keeper
McGoldrick M., bookkeeper
Davis Sidney, foreman

Millen Wm., bookkeeper
Cusson F., carriagemaker
MacDonald Donald, clerk
Fribbins Ernest, laborer
McKelvie Robert, laborer
Bourdon Ovila, bookkeeper
Hollan John, clerk

Bell Mrs. Isabella, wid Thomas
Johnston J. A., engineer C.P.R
Tait R. E., bookkeeper
Leslie Mrs. M., wid James
Leslie Fred., clerk

St Antoine st intersects

Victor, *from* 51 *Commissioners north to* 93 *St Paul, at east end of Bonsecours market, East ward*

Tremblay Miss Rosalie C.

Victoria, *from* 2213 *St Catherine north to* 818 *Sherbrooke, St Antoine ward*

Victoria Dining Rooms, Chas. Crépin, prop
Walford A. G., photographer
Walford hall
Walford Fred., photographer

Montefiore club room
Hart M., steward
Kellert H., of H. Kellert & Son
Kellert S., of H. Kellert & Son
Dunham E. H., & Co., props Savoy hotel

Lauterman Max, M.D.
Lauterman Moses B., butcher
Savoy hotel E. H. Dunham & Co., props
Academy of Music, W. A. Edwards, manager
Mills Albert, caretaker

O'Dowd Joseph, machinist
Percey Mrs. H., wid Wm.
Percey W. O. H., clerk
Henny Mrs. M., wid John
Henny Miss W., dressmaker
Gandry Cleophas, clerk
Feldmann Mrs. G., wid L.
Bell Mrs. George
Gandry Mrs. C., dressmaker
Stevenson Miss Matilda
Darche A. L., bdg house
Thompson Arthur, com trav
Payne John, accountant
Nicholson D. A., brassfinisher
Purcell Miss Mary
McDonald James, agent
Robinson Mrs. L., wid Wm.
Cole Mrs. Louisa, wid Fred.
Innes Mrs., wid Wm.
Innes Miss M. A., dressmaker
Grundler Auguste, tailor
Korby Miss K.
Boyd Miss Ellen
Hardy Miss M., dressmaker
Barber W. E., agent
Wardlow James, cashier L. & L. & G. Insurance Co.
Wardlow J. H., merchant
Gilmour Albert, com traveller
Robertson John, clerk
Inglis Mrs. Elizab., wid R.
Haram Moses
Raphael Wm., artist
Flanagan Mrs. M., wid Jas.
Heath Misses
McNamara Misses

Burnside place intersects

McLea J. B., of J. & R. McLea
McLea D., clerk
McLea E. H., student

Robertson S., of the Crystal Rink
Reid James
Moore Z. W., collector

Gairdner The Misses, private school
Sullivan Mrs. A., wid John
Riddell Alex., clerk G.T.R.
Parker Archibald, agent
Burns Mrs. S., wid R.
Longmoore Mrs. M. J., wid Jas.
Holland Mrs. J. A., wid A. T.
Scott Mrs. K., wid Dr. A. P.
Bengough Miss L., teacher German and violin
Ross Mrs. R.
Ringland Geo., com merchant
Allan Wilson B., jeweller
Pipe Mrs. Sarah, wid Wm.
Wotherspoon Ivan, Q.C.
Leslie John, com traveller
McManus W. H., clerk
Wallace Mrs. E.
Chipchase Miss Elizabeth
Hone Jules, sen., prof of music
Hone Jules, jun., clerk C.P.R.
Choules James, boilermaker
Conway Mrs. M., wid Richard
Conway Rich. J., mnfrs' agent
Conway J. C., mnfrs' agent
DeSola rev. Meldola, rabbi Stanley street synagogue
Allan Henry, groom
Dennison Jas., photographer

67½ Phelan Mrs. K., wid Jos.
68 Abbott W. A.
69 Belcher H. M., of The Gault Bros. Co., Ltd.
70 Vineberg Jos., gen merchant
Vineberg Albert, clerk
72 Robinson Edward, painter
74 Cunningham W., confectioner
Cunningham A. L., clerk GTR
Cunningham E. A., stores dept C.P.R.
Cunningham W. R., stenographer
Ravenscroft John, bookkeeper
76
78 Macdonald Mrs. R. A., wid J. B.
80 Notman Mrs., wid Wm.
Notman C. F., of Notman&Son
82 Morice Miss L., nurse
Morice Miss M., nurse
Desbrisay Miss H., nurse
84 Lyman A. C., notary

Victoria av, *from 4024 St Catherine to Côte St Antoine road, Westmount*

Yorke st begins

219 Nish Mrs. Elizabeth, confectry
223 Nish Wm., machinist
Nish Wm. S., machinist
Nish Frank, machinist
229 Paxton Wm., steam cooper
237 Brisbane W., sec-treas Canada Engraving & Lithograph. Co.
239 Hood Wm., collector
244 Jaques R. C., of G. E. Jaques & Co.
Jaques Mrs., wid G. E.
313 Bulmer Thos. C., office (summer only)

Western av intersects

319 McIntosh A., live stock exporter
321 Andrews H. H. M., with John Fisher, Son & Co.
323 Luke Lewis
325 Mander James, life ins agent
327 Dunn Gus., com traveller
329 Lang Chas. C., architect and contractor
Edmunds W. H. F., photo engraver
340 Dufresne Mrs. F., wid J. M.
342 Pratt A. T., tailor
344 Smith Wm., agent
345 Powney C., with Frothingham & Workman
346

Somerville av begins

348 Stone C. W., grocer
350 Sharpe John L., butcher and grocer
358
360
362
363 Birch Robert J., painter
366 Finlayson D. J., flour and feed merchant
367 McIntyre Angus, foreman
373 Todd Joseph, shoemaker
375 Wood John, saw manfr
377 Sykes Henry, hackman
380 Dakin Frank A., foreman
381 Cable Harry, bookkeeper
382
385 Ellacott C. R., horse nail mnfr

Sherbrooke st intersects

394 Nelson Alex., furrier
395 Lawson E. H., druggist
396 Taberner John, agent
397
419 Hope C. A. J., varnishmaker
424 Hayman John, insurance brokr
Hayman E. S., clerk
428 Branchaud E., clerk Superior Court
431 Hughes Thomas, laborer
436 Chaplin Edw. V., chief clerk Phœnix Insurance Co.
438 Mulock J. H., clerk audit office C.P.R.
443 Barrette O. A., buyer
444 Musgrave J. J., fruit and cigar storekeeper
450
453 Walkley Jos., messenger Molsons bank
Walkley Fenwick, clerk
Walkley W. H., clerk
468 Wells Chas., painter
476 Light Thos., builder and cont'r
486
488
494
496

Windsor av begins

500 Bingham Chas. P., of Major Manufacturing Co.
507 Ludwig C., furrier
533 Swan Mrs. M., wid A.
Swan A. W., carpenter
541 Bulmer T. C.

Victoria square, *bet McGill and Beaver Hall hill, St Antoine ward*

5 Perrin Frères & Cie., Grenoble, France, mnfrs of kid gloves, H. Laurencelle, manager
Laurenceville H., manager Perrin & Frères
Walker Bros.,
Paquet Z., wholesale furrier, G. Sewell Page, representative
Edy H. O., mnfrs' agent
9 Konig & Stuffmann, importers
10 Ellison John B., & Sons, fine woollens, H. R. Beveridge, manager
Béveridge H. R., manager J.B. Ellison & Sons

Fortification lane ends

13 McIntyre, Son & Co., wholesale dry goods importers
16 McLaren D. K., belt factory
17 Greenshields S., Son & Co., wholesale dry goods
18 Canadian Rand Drill Co., E. W. Gilman, manager
Gilman E. W., representing Canadian Rand Drill Co.
18a
20 Roussin Arthur, clerk
22 Krause & Barbeau, merchant tailors
24 McLaren D. K., manfr belting, card clothing, mill supplies
24½ Gilmour John, miller
25 Fisher M., Sons & Co., manufacturers and importers
26 Montreal Ice Exchange, R. A. Becket, manager
Becket R. A., manager Montreal Ice Exchange
27 Bailey Wm. Taylor, successor to P. Schneider, Sons & Co., upholstering goods
Stethem W. J., & Co., com merchants
28 Hayes Mrs. S., wid D.
Day J., clerk City hall
29 Finley, Smith & Co., woollens and tailors' trimmings wholesale
30 Lowe E., of Sonne Awning, Tent & Tarpaulin Co.
Irvine Jas., clerk C.P.R.
32 Potter W. E. & Co., painters paper hangers

Craig st intersects

33 Fitzgibbon, Schaffhellin & wholesale dry goods and porters
36 Sonne Awning, Tent & paulin Co.
37 Lluton James, & Co., boo shoe manufacturers
38 Citizens' Light and Power Ltd.
Lachine Rapids Hydraulic Land Co., Ltd.
40 Walsh Wm. H., meht tail
40a Duval L. N., successor Wheeler & Wilson Mnf
42 Montreal Business co J. D. Davis, prinelpal
43 The Ames-Holden Co., Montreal, Ltd., selling a for Granby Rubber Co.
46 Brunet Mrs. S., cigars
50 Brown P., & Co., restaura
52 Jacobson Paul, tailor
54 St Leon Mineral Water d F. Lehmann, proprietor
56 Phelps Geo. F., oysters, et
58
62 Mackay Alex., & Co., plum and steamfitters
64 Sinnett D., sporting good
66 Sinnett Mrs. Sarah, wid fancy goods
68 Smith David, printer
70 Davidson W. B., & Sons, flo takers
74 Armstrong G., & Co., u
76 Ulley W. H., brush manfr
82 Arcand J. N., & Co., pai and decorators
86 Carmichael Wm., grocer

Viger Square, *see Craig Denis and St Hubert sts*

Villeneuve, *from 1010 Sa net to St Urbain, Ville St L*

3 Pigeon Nazaire, contracto
4 Beauchamp Joseph, labor
5 Thérien Policarpe, mason
6 Préfontaine Ludger, carri maker
7 Gouache Bernard, laborer
8 Mount Pierre D., hotelkee
9 Sigouin Mrs. M. L., wid F
11 Lamoureux —, painter
14 Ducharme P., lumber mch
16 Dubois Cléophas, butcher
20 Belle Domina, grocer

Av de l'Hotel de Ville intersec

21 Beaudet Zotique, wood m
22 Legault Albert, butter ma
24 Legault Hyacinthe, hotelke
27 Dumouiin Adolphe, butch
28 Plouffe Venance, barber
31 Charbonneau J. Bte., clerk
32 Leduc & Frères, packing b

St Hippolyte st intersects

33 Belecque Jos., clerk
Hamelin Isidore, laborer
34 Latour Ovila, shoemaker
35 Limoges Ant., motorman
36 Caron Joseph, laborer
37 Paquette Jos., laborer

St Dominique st intersects

38 Beauchamp Damase
39 Desnoyers Pierre
40 Beauvais Elie, laborer, r
Crevier Alfred, quarryman
41 Monette Joseph, laborer
42 Coté Alexandre, shoemak

Martel Théo., laborer
Ville St Louis Post Office, A.
Maisonneuve, postmaster
Cantin Joseph, carter
Dubé Damien, laborer, r
Johnson Mrs. Emilia, wid W., r
Aubin J. Bte., laborer
Lyman George, laborer
Forest André, butcher
Lefert Benjamin, butcher
Aubin J. B., laborer
Ouellette Eusèbe, laborer
Cyr Emmanuel, conductor
Charbonneau Médéric, baker

St Lawrence st intersects

Choinard Wilfrid, hardware
Calieux Adélard, clerk

Clarke st intersects

St. Urbain st intersects

net, *from the Canal to 480 St Antoine, St Cunegonde*

Robillard Samuel, stableman

William st intersects

Clément Isaie, laborer
Gagnon —
Dubé Wm., foreman
Labrèche Edouard, lithographer
Sawyer Télesphore, clerk
Perrotte Geo., tack maker
Boston James, laborer
Fauteux Nap., joiner
Duvernay hall, H. Fauteux, president
Jeannard Emilien, joiner

Fabien av intersects

Gagnier Mrs. Marie, wid Moise
Academy of the Christian Brothers, rev. brother Servilien, director
Girard Gilbert, laborer
Montpetit Antoine, laborer
Lungevin Louis, engineer
Vina V., grocer

Duvernay st intersects

St Denis Alphonse, clerk
Guérin Jos., machinist
Lemley Henry, laborer
Vina V., grocer
Brisebois Albert, laborer
Lessard Geo., engineer
Brisebois Alfred, butcher
Leblanc Ferdinand, joiner
Lefebvre Louis, laborer
Montpetit Eustache, laborer
Evans John, laborer
Henry Louis, real estate agent

Fauteux av. intersects

Vinet av intersects

Notre Dame st intersects

Mercure Damien, dry goods
Cardinal J. A., M.D., physician

Jeneau Jos. E., undertaker
St Julien J. A., advocate
Post Office branch, Olivier Dupuis, postmaster
Montreal Water & Power Co., W. J. Finnigan, manager
Rochon E., hay and grain

Richelieu st intersects

Gaudron Edmond, fruits and tobacco
Normandin Louis, laborer
Vermette Nelson, guardian
Turgeon Pierre, shoemaker
Cyphot Théo., M.D., physician

Martel Théo., laborer
Ville St Louis Post Office, A. Maisonneuve, postmaster
Cantin Joseph, carter
Piché Damien, laborer, r
Johnson Mrs. Emilia, wid W., r
Aubin J. Bte., laborer
Lyman George, laborer
Forest André, butcher
Levert Benjamin, butcher
Aubin J. B., laborer
Ouellette Eusèbe, laborer
Cyr Emmanuel, conductor
Charbonneau Médéric, baker

St Lawrence st intersects

Choainard Wilfrid, hardware
Cadieux Adélard, clerk

Clarke st intersects

St. Urbain st intersects

Canet, *from the Canal to* 480 *St Antoine, St Cunegonde*

Robillard Samuel, stableman

William st intersects

Clément Isaïe, laborer
Gagnon —
Dalé Wm., foreman
Labrèche Edouard, lithographer
Sawyer Télesphore, clerk
Perrotte Geo., tack maker
Boston James, laborer
Fauteux Nap., joiner
Duvernay hall, H. Fauteux, president
Jeannard Emilien, joiner

Fabien av intersects

Gagnier Mrs. Marie, wid Moïse
Academy of the Christian Brothers, rev. brother Servilien, director
Gérard Gilbert, laborer
Montpetit Antoine, laborer
Langevin Louis, engineer
Viau V., grocer

Duvernay st intersects

St Denis Alphonse, clerk
Guérin Jos., machinist
Lemley Henry, laborer
Viau V., grocer
Brisebois Albert, laborer
Lesard Geo., engineer
Brisebois Alfred, butcher
Leblanc Ferdinand, joiner
Lefebvre Louis, laborer
Montpetit Eustache, laborer
Evans John, laborer
Henry Louis, real estate agent

Fauteux av. intersects

Vinet av intersects

Notre Dame st intersects

Mercure Damien, dry goods
Cardinal J.A., M.D., physician

Jeneau Jos. E., undertaker
St Julien J. A., advocate
Post Office branch, Olivier Dupuis, postmaster
Montreal Water & Power Co., W. J. Finnigan, manager
Rochon E., hay and grain

Richelieu st intersects

Gaudron Edmoud, fruits and tobacco
Normandin Louis, laborer
Vermette Nelson, guardian
Turgeon Pierre, shoemaker
Cyphot Théo., M.D., physician

108 Peltier H. F., excise officer
121 Clendinneng Wm., & Son, founders
Clendinneng Wm., jun., manager

Delisle st intersects

127 Barbe Théodore, barber

Albert st intersects

122 Barré Mrs. G., wid Nap., grocery
124 McAfee Robt., painter
126 Vallée Jos. O., hotelkeeper
St Cunegonde church, rev. E. Ecrement, curate; F. X. De Ladurantaye, Chs. Décarie, T. Moulin, M. J. Thibaudeau, vicars
128b Patenaude Alfred, manager
Marell Mrs. L., wid Edouard
130a Hill Lorenzo, machinist
130b Payant Zénophile, laborer
Bernard Mrs. E., wid Louis
131
133 Marchand Elz., grocer
135 Depatie Arthur, roofer
137 Asselin Joseph Hy., clerk
Asselin Elie Geo., M.D., physician
139 Proulx Eustache, tinsmith
141 Bérubé Edmond, laborer
Cheval A., M.D., of Cheval & Gauvreau
143 Wilson Geo., engineer
149 Martin Trefflé, driver

St James st intersects

151 Sing Lee, laundry
153 Leduc Jos., laborer
155 Martin N., carter
157 Boyer Chs., moulder
159 Valiquette Mrs. M., wid Louis
Labelle Mrs. M., wid Adolphe
Harmer Edward, laborer
Valiquette Armand, clerk
61 Lavlolette Mrs. M., wid Ed.
163 Comtois Alex., restaurant
165 St Onge Alphonse, grocer

Quesnel st intersects

166 Normandin Miss E., dressmakr
167 Lalande A. P., grocer
168 Beausoleil Jos., foreman
169 Bougie Art., barber
Comtois Arthur, joiner
Guilhaume Hormisdas, joiner
Gagné Mrs. Eliza, wid Maurice
170
172 Berzensky Elie, tailor
173
174 Crevier Jos. L., grocer
175 Charlebois Mrs. D., wid Moïse
176 Gervais Zotique, butcher
Kam Kee, laundry
177 Farmer Mrs. E., wid James
179 Tapp Walter, confectioner
181 MacPherson Mrs. C., wid D.
183 Chapdelaine Jos., barber
Hannah Mrs. Mary, wid John
185 Steggles Arthur
Steggles Mrs. Arthur, dressmaker
St. Jude's church, Ch. of England, rev. J. H. Dixon, rector

Coursol st intersects

186 Paré Césaire, agent
187 Hénault L. H., ice merchant
188 Valley Mrs. Owen
189 Mills C. M., com traveller
190 Drysdale James, bartender
191 Adams J. E., bookkeeper
192 Corley James, bricklayer
193 Hay Mrs. Fannie, wid Edm.
194 Pensionnat St. Angèle, rev. sister Marie Charles, superioress
195 McCormack John, ornamental plaster worker
197 Harrison Jesse, messenger
199 Brown Robt., clerk G.T.R.

Visitation, *from* 1190 *Notre Dame north to foot of Sherbrooke, dividing St James and St Mary wards*

3 Charron Rémi, machinist
4 Authier Emile, bicycle mrcht
4a Dlotte Mrs. Emma, wid Elzear
5 Adams Wm., brassfinisher
6 Desrivières Edouard, joiner
6a Giroux Hercule, clerk C.P.R.
8 Goyette L., telegraph operator
Chabot A., grocer
Smith Arthur, clerk
8a
9 Julien Moïse, butcher
10 Larose Joseph, laborer
11 Desloges Adélard, painter
12 Bélanger Ernest, painter
13
14 Labossière Fluvien, brewery
Brosseau Jos., machinist
15 Noble John, baker
16 Bourassa Noé, of J. B. & N. Bourassa
18 Bourassa J. B., of J. B. & N. Bourassa

Craig st intersects

24 Lescarbeau P., sec-hand dlr
26 Marsolais Joseph, baker
26½
28 Hummel Henry, laborer
30 Hamel Mrs. M., wid Michel
Hamel Eugene, clerk
32 Lacroix Edouard
Lacroix Philemon, shoemaker
34 Leclerc Emile, printer
34½ Gagnon Hector, printer
35 Free School, Académie Visitation, Congrégation Notre Dame, rev. sister Ste Dosithée, superioress
36 Savage Jacob W., machinist
36½ Gagnon Joseph, printer
37 Morin Geo., gardener
38 Vallée Mrs. R., wid M.
39 Dechene Napoleon plumber
40 Miller Charles, watchman
40a Fortier Benjamin, joiner
41 Gauthier Dolphis, engineer
43 Cantin Frs. X., trader
44 Beaudoin Gustave, grocer

Bonaparte st begins

46 St Vincent de Paul asylum, Sisters of Providence, rev. sister Anatolie, superioress
47 Gagnon Joseph, laborer
49 Piché Albert, laborer
51 Bourgouin George, fish dealer
53 Taylor Mrs. M. L., wid John
Bastien Edm. J., M.D.
53a Fournier A., prov merchant
55 Pagé Ferdinand, ins. inspector
57 Duhamel Jos. N., jun., clerk

Lagauchetière st intersects

59 Duhamel Joseph, N., sen., clerk
60 Barrette Mrs. A., wid Pol.
Roch Dolphis, joiner
61 Thouin Jos., butcher
Laramée Siméon
62 Tremblay François, laborer
Laporte Xavier, laborer
Ayotte Albert, laborer, r
63 Paquette Mrs. Adèle, wid Jos.

64 Peltier J. Bte, laborer, r
66 Brunet Amable, carter
Lalumière T., butcher, r
Quintal John, laborer
Labelle Alexandre, laborer, r
67 Lespérance Leon
Lafiamme Alp., laborer, r
67½ Turgeon Laurent, shoemaker, r
68 Turenne Mrs. A., wid Louis, r
Girard Art., butcher
69
69½ Hotte Stanislas, laborer, r
Passant Francis, shoemaker, r
70 Girard Charles, butcher
71 Trudeau Moïse, laborer
Boulet Joseph, carter
72 Laroeque Ant., hosiery mnfr
73 Verreault F. X., pedlar
Riopel Wm., wool merchant
74 Laverdure Denis, plasterer
75 Wiseman T. E., clerk
76 Gosselin Octave, printer
76a Depatie Ones., joiner
77 Dufort N., provision merchant
77a Trudeau T., carriagemaker
78 Paquin André, carriagemaker
78a Depatie Mrs. H., wid Ant.
79 Caron Wilfrid, driver
80 Daigle Désiré, tailor
81 Dufort Nazaire, butcher
82 Depatie J. E. A., bank clerk
Depatie Aug., tobaccos
82a Amiot Misses M. L. & E.
82b McDonough James, clerk
83 Rochon Alexandre, carter
84 Barrett R. P., clerk Custom hse
84a Gauthier André, mrcht tailor
84b Desnoyers Mrs. M., wid Chas.
85 Boivin Mathias, photographer
85½ Proulx Herménégilde, laborer
Filion Michel, joiner
86 Lachance Ferd., fish dealer
86a David Alphonse dry gds mrcht
86b Vincent Nap., silver plater
87 Hebert Joseph, carter
88 Lecours Louis
90 Cléroux Pierre E., grocer
92 L'Africain Geo. Roch, furrier

Dorchester st intersects

94 Carrière Aldéric, druggist
96 Lepage Louis, contractor
96a Dalgle C. Achille, M.D.
98 Lafreniere Mrs. M. L., wid A.
98a Corbeil Cyrille, cigarmaker
100 L'Archevêque E., notary and com S. C.
100a Brissette Eug., deputy governor of jail
102 Durand J. D., bookkeeper
102½ Turcot Aug., confectionery
102¾ Dupras Theop., storeman
102¾ Blondin A., leather cutter
104 Jacques Telesphore, painter
104a Laurier R. C., M.D.
104b Brouillet G., & Co., boot and shoe mnfrs
106 Turcot O., clerk
106a Brouillet G., insurance agent
107 St Peter's church, R. C., Oblat Fathers, rev. Jos. Jodoin, provincial; rev. Jos. Lefebvre, sup Oblat Fathers, very rev. J. Lefebvre, superior; rev. J., Jodoin, provincial; rev. L. Lauzon, provincial bursar; rev. H. Legault, bursar; revs. N.D. Forget, J. Tranchemontagne, P. Deguire, Jos. Dozois, L. Lewis, A. Guertin, Is. Evain, J. Pelletier, P. Lecomte, M. C. Dubreuil, Z. Picotte, W. Valiquette
108 Clément Mrs. A., wid Ludger, dressmaker
Langevin Ludovic, joiner
108a Provost Horace, fireman
109 Académie St Pierre, Marist Bros., rev Brother Surius, director
110 St Cyr Moise, shoemaker, r
Lagacé Mrs. J., wid P., r
Brissette Mrs. A., wid Joseph, r
Lebrun Arthur A., tailor, r

St Rose st intersects

111 Vinet J. E., grocer
112 Dufresne Isaie, shoemaker
112a Baudette Jos., jail guard
Poulot Telesphore, plumber
113 Choquette Louis
114 Cadieux Jos., measurer
115 Fortier Edouard, joiner
116 Bélanger L., notary
116½ Menthe Mrs. M. L., wid Ald.
117 Julien Norbert, shoemaker
Julien Henry, stenographer
118 Bacon Miss Pauline
119 Magnan Jos., carpenter
120 Bedard Levis, shoemaker
121 Dugal Adhelme, chemist
122 Goulet Mrs. E., wid A.
123 Millier Arsène, agent
124 Lussier Mrs. R. D., wid Nap.
125 Leathwaite A., wheelwright
126 David Joseph
126½ Martineau Adem., butter dealer
127 Panneton W., brassfinisher
127½ Dubois Miss E. A., dressmaker
129 Courtois Jos., ins agent
130 Ethier Celina, candles & cigars
130½ Tensdale J. A., feather and mattress dealer
131 Collin Evangéliste, merchant
Langlois Edmond, tailor
132 Trudeau T., carriagemaker
133 Morin Alcidas E., P. O. clerk
Robert A., printer
135 Tensdale J. A., feather and mattress dealer
137 Loiseau Omer, accountant
137a Collin Mrs. S., wid Romain
138 Boulard A., barber
139 Trudeau Pierre, joiner
139a Valiquette Abondius, clerk
139b VanLoock Edouard, musician
140 Brooks F. W., chandler
141 Chabot J. A., printer
142 Godin Théo., foreman
143 Archambault Z., butcher
144 Bonchard J. Bte., M.D.

St Catherine st intersects

152 Ingle Edmond, barber
154 Lavigne Francis, shoemaker
154a Beaupre Joseph, barber
156 Crépeau F. G., notary
Bertrand Louis, law student
Lachapelle Jules, collector
Crepeau J. N. Clovis, collector
158 Carbonneau Pierre, shoemaker
Bouvier Nazaire, assurance agt
Gadbois Ovila J., conductor, r
Jeannotte Chas., leather cuttor
160 Quong Kee, Chinese laundry
161 Corbeille Jos., agent
Paquin Mathias
162 Archambault Mrs. A., wid E.
162a Jubinville Joseph, printer
163 Duplessis Louis, livery stable
164 Foisy Mrs. Delphine, r
Maher Louis, grocer
Frechette Jos., painter, r
Vaillancourt Mrs. D., wid T., r
Sabourin A., fish dealer, r
Hétu Miss Marguerite
164½ Chartrand Moïse, blacksmith
165 Coulombe C. O., photographer
165a Coallier Alph. R., clerk
166
167 Bergeron Alexandre, com trav
167a
168 Marseau Arthur, machinist
169 Rodier C., LL.L., advocate
169a
170 Rivard Mrs. Adelaide, wid I.
Beaupré Joseph, laborer, r
Maher William, laborer, r

Allard st ends

171 Gagnon Alexis, driver
172 Levesque Alfred, tailor
172a Laverdure Jos., laborer
Mondou Mrs. A., wid Arthur
Gravel Miss Idalie, r
Malo Mrs. M., wid Joseph
173 Richard Gilbert, laborer
Hogan Martin, packer
174 Desjardins Laetance, plaster
Cohen Jules, clerk
175 Laverdure Mrs. M., wid C.
Quinn Alexandre, tanner
175½ Julien Mrs. V., wid L.
176 Bleau Avila, bricklayer
Dupré Nap., motorman M.
Germain Zotique, merchant
176a Laverdure Albert, shoemaker
177 Parizeau Louis, barber
Lamoureux Louis, laborer
178 Desjardins Adolphe, sculptor
Desjardins Jean, bricklayer
178a Dagenais Félix, painter
Bleau Joseph, mason

DeMontigny st intersects

178a Bleau Joseph, bricklayer
Dagenais Félix, painter
179 Leclair Camille
Archambault Jos., butcher
180 Brodeur Désiré
181 Prévost Elie, ins agent
182 Asselin Mrs. L., wid Pierre
183 Renaud Noé, conductor M.
184 Larivé Pierre, confectioner
185 Renaud Pascal, tanner
186 Gauthier Arthur, laborer
187 Fréchette Aquilas, foreman
Fréchette Ernest, clerk
188 Leblanc R. L., butcher
189 Fugère Narcisse, engineer
190 Côté J. Henri, grocer
191 Cardinal Ovila, oil cloth
192 Juneau Adélard, furrier
192a Larivière Jos. L. H., jeweller
193 Fleury Frs., bookkeeper
Arcand Charles, laborer
194 Bédard J. Bte., laborer
195 Daoust Olivier, bailiff
accountant
196 Lamalice Jos., carter
196a Coutlée Honoré, painter
Turgeon Roch, baker
196b Lorile A. E., painter
197 St Jean Mrs. G., wid S.
198 Royal Napoléon, baker
198a Laporte Joseph, baker
198b Doray Albert, tailor
Reid Joseph A., shoemaker
199 Lacaille Victor, clerk
200 Belair Godfroy, carter
Leonard Narcisse, joiner
201 Gosselin N. P., shoemaker
202
203 Dozois Ernest, bookkeeper
203a Christin Elzéar, bookkeeper
204 Rochon Gaudias, joiner
Villeneuve J. Bte., laborer
205 Jeannotte A. Ferdinand,
206 Laporte Euclide, grain d.
Laporte M., com agent
207 Dufour Joseph, laborer
209 Bousquet Mrs. M., wid Jo.
Montreuil Alphonse, labor.
Roch George, cigarmaker
209½ Duseppe Pierre, laborer
Voysard Alex., shoemaker
210 Collin Louis, clerk
210½ Paquette George, joiner
211 Fournier Wilfrid, laborer

Langlois Chs., shoemaker
Laramee Louis, policeman
Laramee L. H.
Laurid Miss Julie, dressmaker
Lavoie Roger, clerk
Lefontaine N., trader
Lemaire Joseph, carpenter
Leo Pierre Mrs. A., wid T.
Leroux Mrs. A., wid Amédée
Letellier Mrs. Emelie, wid Louis
Letellier Lucien, butcher
Letourneux Jean, sculptor
Melancon Joseph, stoker
Mercault Charles, cooper
Mercier Chas., clerk
Meunette Désiré, laborer
Monard Narcisse, bricklayer
Morel Siméon, joiner
Morchand Ferdinand, engineer
Marchand Narcisse, engineer
Morneau Mrs. V., wid Geo.
Morchand Jos., engineer
Moy Joseph C., grocer
St Amour Herm., joiner
St Amour Miss E., dressmaker
Robin Homère, shoemaker
Roy Edouard, carter
L'Archeveque Stanislas
Archambault J. Bte., trader
Langlois Joseph, shoemaker
Roy Joseph C., grocer

Logan st ends

Beaudin Toussaint
Laverdure Joseph C., clerk
Laverdure W., leather cutter
Germain E., upholsterer
Villeneuve Honoré, carriage-maker
Robin Joseph, painter
Perreault Charles, joiner
Desjarome Philippe, pedlar
Forest Mrs. C., wid J. Z.
Forest Isaie, joiner
Forbe Charles, joiner
Forest Joseph A., clerk
Fortin J. Bte., tobacco jobber
Fortuny Joseph, laborer
Fisher Mrs. A., wid Nap, r
Beaudoin Octave, shoemakr, r
Jackson Samuel, carter, r
Fournet Frs., stonecutter, r
Fortune Jos., electrician
Forbell Joseph, laborer
Frederstetter Jos., hackman
Gareau Ferdinand, tanner
Gabrielle Etienne, shoemaker
Gallery Joseph, bricklayer
Gaulx Albert, tinsmith
Galarne Richard, carter
Gagnère Treflé, shoemaker, r
Gareau W., bricklayer, r
Gauthier Damase, carpenter, r
Garette Alph., cigarmaker
Germault Désiré, laborer
Germain Nap., carpenter
Gareau Euclide, butcher
Gareau Mrs. M., wid Joseph
Gaurie Vital, grocer
Gareau Napoléon, contractor
Gareau Mrs., Gléphire, grocer

Robin st begins

Germard Antoine, joiner

Gagnate Guillaume, carter
Germard Nap., fruit merchant
Germaine J. E., joiner
Beaudoin Henri, shoemaker
Beaudoin Miss H., dressmaker
Gagnon Michel, carter
Gagnon H., trader
Gagnon I. O., shoemaker
Gagnon Napoléon, tailor
Gagner Mrs. M., wid T.
Gagnelieu Miss Elizabeth

261 Laurier Xavier, carter
Grimard Joseph, carter
262
264 Tétreault George, laborer
265 Cyr Frs. d'Assises, carter
266 Lavigne Charles, joiner
268 Latulippe Napoléon, carter
269 Gagnon J. Bte., tobacconist
269a Tessier Wm., shoemaker
269½ Desroches X., blacksmith
269½ Mailloux François, laborer
269½ Bouchard Edouard, laborer
270 Leblanc Delphis, laborer
271 Gagnon J. Bte., tobacconist
272 Brien Joseph
274

Lafontaine st ends at 274 and 282

277 Laporte Jos., innkeeper
278 Bastien Arthur, grain, wood and coal dealer
280 Pauzé Jean, bricklayer
282 Lapointe M., carriagemaker
Beaudoin Moise, shoemaker
Parisien Adelard, conductor
Cardinal Wilfrid, machinist
285
288 Charrnan Arthur, carter
290 Lauzon Joseph, leathercutter
292 Sansfaçon Pierre, roofer
294 Beauchamp Zéphir, laborer
294a Leblond Charles, barber
295 Canada Thread Co., W. C. McLeish, manager
296 Belanger Octave, laborer
Gagnon Wilfrid D., clerk
Dasylva N., joiner

Jubilee Court begins

298 Santoire Moïse, painter
300 Leroux Morrice, laborer
Plante Mrs. M., wid C.
Gagné Edmond, mason
Hébert Mrs. A., wid F.
Massé Mrs. M. L., wid T.
Rousseau Moise, laborer
Layer Mrs. E., wid Laurent
Paquette Damase, joiner
Peltier Alfred, stonecutter
302 Coulombe Napoleon, laborer
307 Archambault Ferd., baker, r
Corbeil Mrs. S., wid J. Bte.
310 Bouthillier Eugène, carter
311 Chassé Arthur, grocer

Nonancourt st ends

312 Tremblay G. A., confectioner
Laberge Joseph, joiner, r
Trudeau A., leathercutter, r
313 Ranger A. R., ins agent
314 Lamoureux Narcisse, carter
Lamoureux Zéphirin, carter, r
315 Charron Adolphe, shoemaker
316 Gauthier Olympe, carter
Marcotte Wm., tailor, r
317 Fontaine André, clerk
Faubert Adolphe, baker
318 Tremblay Wilfrid, laborer
Drapeau Ben. A., broker
Beauchamp Xavier, carter, r
318a Giroux Mrs. L., wid Joseph
319 Charron Crys., shoemaker
320 Laroche Zotique, M.D.
321 Desrochers André
323 Laprade Léon, engineer
324 Bellehumeur Cyriac, contractor wood and coal

Delorme av begins

325 Gignère Octave, clerk
326 Allard Xavier, laborer
Vincent Emile joiner
329 Proulx Cyprien, laborer
330 Hogue J. B.
331 Archambault O., bricklayer
332 Bourassa A., joiner
Bourassa Miss M. L.
Bourassa T., bookkeeper
333 Jodoin Chas., shoemaker
334 Brabant George, joiner
Corbeil Joseph laborer
335 Cyr Janvier, blacksmith
336 Boucher Dolphis, grocer

Ontario st intersects

339 Morin O., hotelkeeper
Crevier Oslas, tailor
340 Dumas Chas. P., hotelkeeper
341
342 Leduc Mrs. A., wid Alex.
343
344 Gray Eusèbe, junk dealer
345 Favreau Edmond, butcher
347 Beauchamp Azarie, fireman
347a Monette L., joiner
348
349 Vaillancourt Bruno, tailor
349a Lecavalier Homère, baker
350 Jetté Albert, furniture
351 Therrien Ferd., carriagemaker
352 Major J. Bte., contractor and plasterer
353 Brien Henri, moulder
354 Desautels Alphonse, carter
354a St Armand Charles, bailiff
355 Coté George, joiner
355a Winer Israel, laborer
356 Rodier J. Bte., carter
357 Stanley David, thread maker
357a Archambault Urgele, carter
358 Guérin Dolphis, carter

Parker st ends

359 Garlépy Honoré, grocer
363 Houle Homère, laborer
363½ Roch Andrew, laborer
Lapointe Nap., blacksmith
Thibeaudeau D., laborer
Desmarais Herm., shoemaker
365 Côté Ovila, plumber
367 Pelletier Joseph, laborer
369 Gagnon Pierre, laborer
Mercier Edmond, clerk
Mercier Achillas, motorman
Labine Théophile, baker
Labine Mrs. C., wid Théodore
369½ Pelletier Jos., laborer
370 Fox Thos. M., glue manfr
371 Leduc Louis, fireman
373 Halpin Jas., carriage factory
375 Bigras Félix, carter
377 Duquette Honoré, engineer
David Francois, carter
378 Dépatie Adolphe, grain dealer
380 Archambault George, joiner
Houle Mrs., wid
380a Tison Benjamin, gardener

Larivière lane ends

382
383 Marcil Mrs. M. L., wid Elie, grocer
384
386 Picard Dolphis, cabinetmaker
Picard Hector, bookkeeper
387 Hervieux Geo., quarryman
Senécal Joseph, butcher
Leclerc Zéphirin, joiner
Renaud Joseph, tinsmith
388 Hétu Louis, baker
389 Bolduc Joseph, blacksmith
390 Stuart E. James, of Stuart & Herbert
391 Larivière Jos., jeweller
392 Hétu Henry, baker
393 Lanoix Alex., milkman
393a Bolduc Joseph, cook
395 Latour J. Bte., mason
Forest Siméon, trader
Forest Miss Z., dressmaker
Lafleur Louis, trunkmaker
397 Bolleau Nap., cigarmaker
Manseau Alph., turner
Morneau J. Bte., carter
399 Chamberland Frs., laborer
Bertrand A., shoemaker

401 Champagne I., candles
403 Campeau H.
405 Gravel Jos., grocer
407 Cholette Pierre, laborer
409 Miron Tancrède, laborer
Renaud Jos., shoemaker
411 Sourdif Théodore, pedlar
Turcot Ant., laborer
Dionne Joseph, pedlar
Perrault Eugène, trader
Gariépy Louis, laborer
Goulet Mrs. Célina, wid Louis
411½ Thomas milien, laborer
417 Vallerant George, bricklayer
Mathurin Edouard, laborer
Dominique Alph., laborer
419 Cholette Louis, sen., trader
Riendeau Damien, shoemkr, r
Marcotte Oct., trader, r
Papillon Mrs. A., wid Elie, r
421 Cholette Louis, jun., laborer
Gariépy Louis I., laborer
Lescarbeau Ls., jun., laborer, r
423 Roy Mrs. Henriette, wid Louis
428 Dominion Button works, F. E. McKyes & Co., props
Canada Oak Belting Co., McArthur, Corneille & Co., props
430 Ouimet Hector, laborer
Roy Charles, laborer
Millard Medard, pedlar
Larue Edouard, roofer
Duchesneau W., bricklayer, r
432
434
436

Vitre, *from* 14 *St Denis west to* 62 *St George, St Lawrence and St Louis wards*

1 Roy Henri, clerk
1a Brazeau Alph., tobacconist
3 Nadeau Art., grain and hay
4
5 Fournier Alf., joiner
6 Smith James, driver
7 St Michel Simon, secty Notre Dame hospital
8 Neveu Stanislas, clerk
9 Barrette Jos., clerk
10 Filiatrault Ls., tanner
11
12 Hindle Maurice, r
Stewart Chas., checker C.P.R.
12½ Hindle Morris, polisher
12a Saunders John, carter
12b Matthews Mrs. L., wid E.
12c Bateman Jos. J., of W. Bateman & Co.
Bateman Wm., of W. Bateman & Co.
12d Holness Connolly, clerk
12e Hoerner D., furrier
12f Reid J. W., manager
12g Paquin J. A., clerk
13 Siméon Louis, clerk
14 Proulx A., carpenter
15 Lajoie Rodolphe L., grocer
16 David Elie, clerk
17 Ouimet Mrs., wid Arthur

Sanguinet st intersects

19 Bastien Arthur, grocer
Bisson Norbert, clerk
23 Hébert M., Court house clerk
24
26 The Wilson Co., wood and coal, Jos. Wilson, mngr
27
29 St Germain Alfred, barber
30 Lalliberté Mrs. U., wid Léon
Desloges Ls., laborer, r
Rooney Albert, collector, r
31

Menard place begins

34 Godu Xavier, shoemaker
36 Renaud H., grocer
37 Eveleigh J., & Co., trunk factory

St Elizabeth st intersects

45 Senecal Mrs. N., wid George, bdg hse
47 Duperrez J. B., com traveller
48 Wah Lung, Chinese laundry
49 St Laurent Alfred, clerk

Av de l'Hotel de Ville intersects

51 Villemaire Mrs. F., wid Louis
Ville-Marie Raoul, clerk
53 Charland Chas., wood and coal
57 Cie de Telephone des Marchands
63 Thompson John, laborer

Cadieux st intersects

71 Belcourt J. B., turner
71a Filteau Jos., tailor
72 Lalande Nap., tailor
Paquette Miss A., dressmaker
73 Metivier Jos., laborer
73a Gaguon Eug., tailor
74 Monette Ed., cigarmaker
Milot David, tailor
Robert Arsène, tailor
75 Hannan Jas., gardener
76 Tranchemontagne E., laborer
76a Gerard Mederic, bookbinder
77 Matte Elie, laborer
78 Trepanier Jos., laborer
79 Germain Miss L., r
Bigras A., laborer, r
Allaire Magloire, laborer, r
Gariepy J. B., P.O. clerk, r
Mesnard Miss Marcelline, r
Lachance Honoré, r
Gregoire Mrs., wid A., r
Abounader A., clerk, r
Beaupre Philippe, tailor, r
Champagne O., fireman, r
80 Weber J. L., baker
81 Moreau Mrs. D., wid Narcisse
83 Faguet Louis motorman
84 Smith Wm., plumber
85 Laframboise Telesphore, clerk
86
87 Dubuc Charles, steamfitter
88 Questa Santino
89 Pila M. G., silver plater
90 Bissonnette E., horseshoer
91 Laverdiere Cyrille, carpenter
92 Constantino Mrs. A., wid A.
93 Thooret P. H., grocer
94 Guglielmo B., locksmith
94a Lavallee Leon, grocer

St Dominique st intersects

95 Coulombe J. D., barber
96 Barre Jean, laundry
97 Roy Louis, restaurant
98 Auge Henri, laborer
98a Lee Wah, Chinese laundry
98b Pr court J. B. L., & Co., contractors
99 Tremblay Miss O., restaurant
100
101 Poirier Jos., bartender
101a Menard Med., restaurant
104 Lavallee A. S., boots and shoes

St Lawrence st intersects

109 Labrecque Alfred, restaurant
111 Labrecque Léop., bartender
112 Dumas J. A., photographer
113 Poupart Louis, wheelwright
116 Benoit Charles, grocer

St Charles Borromée st intersects

117 Beaudoin Louis, grocer
Marcoux Ovila, clerk

White's lane begins

121 Café Monaco, Alex. Courville, prop
123 Bateman W., & Co., machi
124 Perrault Mrs.
125 Montreal Watch Case C. H. A Grant, manag
Pellerin & Dufresne, boo
shoe manufacturers
126 Perrault Mrs. L., wid Jo
127 Cadieux Mrs. D., wid Ls.
Myers Bell, pedlar
Landau Z., pedlar
128 McGreevy Patrick, fore
129 Rosenthal Ls., furrier
Hall Mrs. E., wid John
130 Plante Cleophas, painter
131 Thibault Pierre, tanner
132 McCarthy James, timeke

Court av begins

134 Bigras C., bartender
135
136 Martin Elzear, painter, r
Leroux Anthime, butche
Poitras Ant., painter
140 Labelle & Laporte, sign p
142 Weber Jos., plasterer
144 Marion Jos., employee
145 Allaire Baptiste, laborer
146 Month H., shoemaker
147 Martel Rosario, grocer
148 Legault Alex., restaura
149 Leduc Mathias, grocer

St Urbain st intersect

150 Holdengreber A., agent
Lotte Alfred, barkeeper
153 McDonald James, labor
Alper Davis, shoemaker
154 Hearn Michael, carter
155 Thomas Paul, painter
Dubord Jos., barber
156 O'Neil Hugh, checker
157 Edwards S., junk store
158 Coo Charles, machinist
159 Moore Lawrence, labor

Theatre lane ends

160 Boucher Pierre, carter
Godin Eug., printer
Barrette Mrs., wid He
160a Quennevile Frs., labor
161 Sabourin Mrs., wid Da
162 Fournival Jos., teacher
Renaud Onesime, fore
163 Carisse Mrs. M., wid A
Young Mrs. Mary, wid
165 Carney Jos., bartender

Coté st intersects

Chemeville st intersec

181 Kerans Daniel, grocer
182 Ouimet Albert, butche
183 Hoskins James, gasfitt
187

St George st intersec

Voltigeurs, *from the R*
1051 *Notre Dame, north t*
gauchetière, St Mary w

Water st begins

2 Tison Ed., shoemaker
4 Belanger Théophile, la
6 Lalumière Siméon, lab
8 Brouillette Andre, labo
10 Ouellette Julee, labor
12 Rheaume Joseph, labo
McLaughlin James, la
Trudeau Alexis, labor
Lanthier Desire, jone
12a Defoy Octave, joiner,
12b Godreau Joseph, labo
12c Montmarquet Et., lab
12d Beaupre Homère, pai
Killan James, laborer
14 Rheaume Alex., labor

McArthur Colin, & Co paper mnfrs
Killeen Hugh, laborer
Bisson Mrs. A., wid J.
Tremblay Louis, laborer
Fortin Joseph, carpente
Lamlippe Joseph, labore

Notre Dame st intersect

Gallagher James, cutter
Dubuc Ernest, butcher
Hamel George, confectio
Alison Albert Edward, p
Findlay William, machini
Martel Pierre, laborer
O'Kane Frank, machinist
Tooley John, tailor
Desnoyers Aime, plumber
Brie Aug., painter
Lalumme Art., laborer
Davidson John, furrier, r
Cholette Antoine, laborer,
Tremblay Lambert, labor

Craig st intersects

Berthier Gaspard, butcher
Durand Ed., mason, r
Leduc Joseph, laborer
Colerre —, storeman
Viguere —
Crevier Toussaint, founder
stove mnfr
Dufour Jules, foreman
Johnson Patrick, laborer
Panneton Elie, laborer
Child John, laborer
Croze Achille, jeweler

Walker av, *from* 1665 *St Ja*
north to St Antoine, St Henry

Matthews Walter, druggist
Panzé George, grocer
Reece Edwin B., storeman
Ogilvie Wm., bookkeeper
Tubman John, storeman
Regan Thomas, machinist
McMahon John, laborer
Bannon Michael, blacksmit
Field Harry, foreman Beli
Co.
Bisaillon J. Bte., checker
Corbeil J. A., butcher
Kiely Martin, machinist
Welch T. G., bookkeeper
McDonald Alex., builder
Corcoran Thos. W., machini
Britain W., trader
Wellington John, bread driv
Delves Francis, saloon keep
Small Walter, C. P. R.
Collins Richard, clerk
Gee Owen, foreman
Nelson J. J., agent
Pingel John, foreman
McDowall John, machinist

Wray Alfred, machinist
Pooler Thomas, saddler a
Bicycle livery
Lortie Adelard, joiner
Hillman Chas., machinist
Norman O. J., auctioneer
Craik Jas., clerk
Walker John S., of Walker Campbell
Conrad Jean, bookkeeper
Boyne Edward, blacksmith
Laskey Frank, clerk
Ryan Philip H., clerk
Bourdon David, clerk
Ede John, clerk
Morrell A. C., bookkeeper
St. Maurice Jos., contractor
Mitchell Wm. F., letter carri
Gee Edward, steward

McArthur Colin, & Co., wall paper mnfrs
Killeen Hugh, laborer
Bisson Mrs. A., wid J. B.
Tremblay Louis, laborer
Fortin Joseph, carpenter
Lalulippe Joseph, laborer

Notre Dame st intersects

Gallagher James, cutter
Dubuc Ernest, butcher
Hamel George, confectioner
Mason Albert Edward, printer
Findlay William, machinist
Martel Pierre, laborer
O'Kane Frank, machinist
Tooley John, tailor
Desnoyers Aime, plumber
Brie Aug., painter
Ladamme Art., laborer
Davidson John, furrier, r
Colette Antoine, laborer, r
Tremblay Lambert, laborer, r

Craig st intersects

Berthier Gaspard, butcher
Durand Ed., mason, r
Leine Joseph, laborer
Colerre —, storeman
Foguere —
Crevier Toussaint, founder and stove mnfr
Defour Jules, foreman
Johnson Patrick, laborer
Panneton Elie, laborer
Child John, laborer
Croze Achille, jeweller

Walker av, *from* 1665 *St James with to St Antoine, St Henry*

Matthews Walter, druggist
Panze George, grocer
Rece Edwin B., storeman
Ogilvie Wm., bookkeeper
Tubman John, storeman
Regan Thomas, machinist
McMahon John, laborer
Bannon Michael, blacksmith
Field Harry, foreman Bell Tel Co.
Bisaillon J Bte., checker
Corbeil J. A., butcher
Kiely Martin, machinist
Welch F. G., bookkeeper
McDonald Alex., builder
Corcoran Thos. W., machinist
Britain W., trader
Wellington John, bread driver
Delves Francis, saloon keeper
Small Walter, C. P. R.
Collins Richard, clerk
Gee Owen, foreman
Nelson J. L., agent
Pingel John, foreman
McDowall John, machinist
Wray Alfred, machinist
Pooley Thomas, saddler and bicycle livery
Lortie Adelard, joiner
Hillman Chas., machinist
Norman O. J., auctioneer
Craik Jas., clerk
Walker John S., of Walker & Campbell
Conval Jean, bookkeeper
Boyne Edward, blacksmith
Laskey Frank, clerk
Ryan Philip H., clerk
Bourdon David, clerk
Ede John, clerk
Morrell A. C., bookkeeper
St. Maurice Jos., contractor
Mitchell Wm. F., letter carrier
Gee Edward, steward
Aitkin Wm., bookkeeper
Griffith —, clerk
Taylor Orman C., moulder
Struthers Mrs. M., wid Thos.
Ford Matthew, foreman
Heissner Chas. T., furrier
Grindrod H., clerk
Hutchins —

Jerron Jos., clerk
Jones Daniel, tinsmith
McDonald J. A., com traveller
Higgins G. E., Bell tel empl
Swinweed Joseph, printer
Clarke Francis, laborer
Dewfall Thomas, manager
Gill Albert P., of Canadian Camera Co.
Clondhuneng Jno., patternmkr

Hamilton Ed., clerk
Raymond Alfred, blacksmith
Hastie Wm. G. A., milkman
Backers E. Wm., ins agent
Ferries Peter, clerk

Johnston Henry, clerk
Griffith Ebenezer, machinist
Courtemanche Mathias, joiner
Lortie Jerémie
Hinchliff Thos., machinist
Hoult George, driver
Hinds J. W., paper ruler
Down Albert, clerk
Hurrle & Picher, architectural sculptors, r
Piché Geo., of Hurrle & Piché
Gougeon Zenon, blacksmith
Helps J. G., engineer
Black Andrew, engineer
Groulx Firmin, butcher
Booth Chas., collector
Miller W. J., clerk
Ashton —
Winsborrow Bertram, painter
Casey Daniel, foreman
Groulx Firmin, butcher
Thom Walter, machinist
Arsenault A.
Legault Fortunat, of Legault & Frère

Water, *from* 1 *Voltigeurs, on the River side, to Lacroix, St James and St Mary wards*

Parmentier Mrs. J., wid Pierre
Giguère Ferdinand, clerk

Rhéaume Vital, foreman

St Ignatius st begins

Royal Electric Co.

Panet st begins

Lalumière Eug., fish merchant
Mathieu Telésphore, carter
Starnes James, laborer
Jobin Jos., laborer
Jackson James, carter

Barclay st begins

Harbor Commissioners' yard

Beaudry st begins

Cotnam John, laborer
Cotnam William, laborer
Allsopp Geo., storeman
O'Neil Chas., brakeman
Dubois Jos., joiner
Giroux Dominique, laborer
Connor Edward, laborer
Lee John, laborer

Montcalm st begins

Vincent Jos., boatman
Maheu Wilfred, clerk
McDermott John, stevedore
McCarry William, stevedore

Grant st begins

Cunningham Mrs., wid Isaac

Dubois J., storeman
Boucher George, laborer
Vlau & Frère, storage
Trotter Lewis T., storage
Hébert J. A., broker

St Timothee st begins

Waverly, *off* 45 *Fairmont, between St Urbain and Park av, Ville St Louis*

Magnan Roch, contractor

Flynn M., employee C.P.R.
Rogers Geo. Jos., com trav
Prud'homme L. T., clerk P.O.
Husselbee Sam., bread driver
Clark Wm., auditor freight accts G.T.R.
Neville Robert, jun., contractor
Dewitt Thomas, tel operator
Walford Alfred, accountant

Bowen Howard P., jeweller
Corlis rev. John
Corlis William B., student
Fellowes J. B., clerk
Stephens John, boots and shoes

St Viateur st intersects

Phillips Charles H., fitter
Johnson J. W., sec foreman C.P.R.
Chandler Ed. P., foreman
Cross Frank, fireman C.P.R.

Bernard av intersects

Hewitt John, laborer
Cregeen Henry, clerk
Henderson James, storeman
Walters Charles, freight dept C.P.R.
Lauriot Armand, miller
Ferns Robert, laborer

Wellington, *from* 52 *McGill west to City limits, St Ann and St Gabriel wards*

Grey Nun st intersects

Canada Mill Stock Co., G. D. Ostrofsky, manager
Lipschitz L., fur cleaner and dyer

Major Bros. & Co., manufacturers roofing materials, etc

Galibert Paul, leather mnfr

Regan John, laborer

King st intersects

Hyde F., & Co., building supplies, Peter Lyall, prop
Meldrum Bros., coal merchants and general cartage
Clavette Nap., laborer
Daly Randolph, laborer
Nadeau Edward, laborer

Queen st intersects

Lebianc Ls. Horm., stableman
Brayley Sons & Co., wholesale druggists

69 Fennell John, laborer
71 Johnston W., overalls and smocks
73 Estate D. J. MacDonald, F. Hamilton, manager

Prince st intersects

75 Hayden James, grocer
76 Pettener B. J., general machinist
77 Perkins Chas. H., laborer
Danaher James, laborer
78 O'Gorman Joseph, grocer
79 Hayden Jas., grocer
80 Bircham W., shoecutter
Thorne E. W., laborer
82 Maynard Patrick, laborer
84 Grimm G. H. Mfg Co., The
87 McKinnon John, wire splicer and ship rigger
Hunt John T., laborer
89 Kelley Daniel, laborer
91 Ferris John, laborer
92
93 Ashkanase David, nail packer
95 Bridges Thos., baker & confectioner
97 Carroll P., saloon

Duke st intersects

99 Baird & Co., plumbers
Baird Jas., of Baird & Co.
100 Birse Gilbert, butcher
101 Crowe Matthew, laborer
102 Barrett Geo., farmer
103 Keefe David, fruit dealer
104 Bonner John, cooper
105 Martin Sam., helper
106 Murdoch Johnson, laborer
107 Burry Wm., clerk
Burry Robert, finisher
108½ Walker Geo., laborer
109 Dewitt Harold, brass finisher
110 Long J. T., engineer
111 Clague James, driver
112 More Geo., foreman
113 Reaper Alex., grocer
114 Dow Wm., storeman
117 Teare Robt., sen, storeman
118 Lloyd Jas. P., baker and confectioner
119 Whitton Mrs. Theresa, wid T.
121 Bell Jas. E., storeman
122 Maddix Edw., sailmaker
123 Jubin Arthur, laborer
124 O'Leary W., second-hand store
125 Smith W., shoemaker
126 Liddrow Isaac, laborer
128 McDonnell O. & Co., grain store
129 DeRepentigny Moïse, grocer

Nazareth st intersects

131 Henry Patrick, butcher
133 McAlpine Wm., engineer
Munroe John, laborer
135 Foster C., glassware and crockery
136 Nazareth St Presbyterian Mission hall
137 Arkman Wm., picture framer
138 Murphy J., horseshoer
139 Ménard Jos., gents' furnishings
141 Happy L., barber & tobacconist
142 Grant A., blacksmith
143 Houde Joseph, grocer
145 Daly Mrs. M., wid Peter
146
147 Lee Quon, Chinese laundry
148 Dupuis Arthur, mailmaker
149 Hamilton Charles, boltmaker
150 Vanlow George, engine driver
McShane O., carter
151 Miron Chs., shoemaker
152
153 Parry Ed., patternmaker
153 Malo Octave, butcher
153a Brabant Olivier, beer driver
155 Canniff J., grocer

Dalhousie st intersects

156 No. 3 Fire station, P. H. Gibson, captain; John McGuire, foreman; H. Benoit, G. Reynolds, Owen Reilly, Geo. Beck, John Benoit, Louis Lussier, Peter Tagnon, Robt. Lougheed, firemen
157 Taggart Arch., trader
157½ Murphy Patrick, cooper
158 Gibson P. H., capt. fire station No. 3
159 Olsen Rudolph
161 Devine J., & Co., plumbers
Lynch Joseph, laborer
163
164
165 Henry Ths., fruits and tobacco
166
167 Broddick Miss Mary
168 Cantin Barth., shoemaker
169 D'Aragon Mrs. B., wid Herbert, grocery
170 McKeown Jos., laborer
171 Garland Mrs. Maggie, wid A.
172 Mack Nathaniel, driver
173 Leaper Matthew, laborer
174 Lougheed Robt., fireman
175 Sullivan Mrs. Sarah, wid F.
176 Benoit Louis, carter
Davis Geo., laborer
177 Lauzon Alfred, driver C.P.R.
178 Roche Mrs. Mary, wid Jos.
180 Davis Edward, laborer
Bellemare Louis, laborer
181 McCoy Francis, grocer
182
184 Hughes Thos., laborer
186 Baker Richard, laborer

Ann st intersects

185 Fairbank The N. K. Co. (of Chicago), A. Mossman, mngr
197 Quinn Timothy, Express Co.
199 Daley James, laborer
201 O'Neil A. J., grocer
203 Herbert Wm., blacksmith
205 Harkins John, foreman
207 O'Neill Andrew J., grocer

Shannon st intersects

Colborne st begins

225 Union Cold Storage Coy., Thos. Fraser, manager
234 Montreal Warehousing Co., G. H. Hanna, manager

Young st begins

237 Kerr James, feed store

Murray st begins

McCord st begins

270 Robertson F., coal yard
Robertson D., manager
276 Gillinder Geo., stableman
Wharfingers' timekeepers' office for Lachine canal
Simard L., wharfinger

Wellington bridge crosses

300 Muir Wm. E., coal dealer
Kingman & Co., Ltd, agents for The Dominion Coal Co.

Canal st begins

St Patrick st begins

345 Jones Arthur, saloonkeeper
347 Jones Joseph, clerk
351 Jones Maurice, bank clerk
353 Godfrey John, laborer
353½ Crillopey John, laborer
Waddelton John, laborer
355 Tobin Ed., laborer
355½ Seraff Mrs. B, wid James
357 Healy W., clerk
359 Labrèche J. D., & Co., butchers
359½ Sherry Patrick, laborer
361 Currie Wm., laborer
365 West Anthony, laborer
367 Langevin Michel, laborer
369 Murphy Peter, trader
369½ Roach Michael, customs offi
371 Gibbon P., fitter
371½ Claffey James, joiner
Claffey Mrs. Jas., cigar sto

St Columban st begins

373 Carroll Thos., grocer
373½ Carroll John, clerk
375 Hynes Mrs. J., wid Richa
confectionery
377 Reilly Jos., machinist
379 Howlett Wm., shoemaker
381 Figsbey F., fruit store
383 Kinnen Thos., laborer
383½ Point St Charles Coffee Lunch room, J. Mudg prop.
385 Murray Patrick, constable
387 Ellis Wm., painter
389 Stewart James, laborer
389½ Wilson John, boatmaker
391 Heaney Wm., laborer
391½ Welsh Wm., laborer
393 Collins Dan., laborer
393½ Kennedy Jos., of Kenn Bros.
395 Kennedy Bros., restaurant
Kennedy Peter J., of Kenn Bros.

St Etienne st intersects

396 Lee H. G., clerk G. T. R.
397 Cahill J., & Co., restaurant
401 Wilkinson Mrs. A., wid J
403 Lynch Patrick, shoemaker
405 Blake Michael, laborer
407 Snelgrove John, laborer
409½ Whittall Henry, [illegible]
411 Lowe G., patt[illegible]
411½ Hayes George
415 Belleau L., bar[illegible]
417 Donnelly Dan, [illegible]
419½ Williams J. C., confection
421 Ferris Mrs. C., millinery
423 Nagle Mrs. C., wid Maurice
423½
425

Farm st intersects

427 Pujos Alex., grocer
429 Darragh D., carpenter
431 Reid John C., merchant t
Gordon Miss Nellie
433 Callaghan R., foreman G.T
433a McGuire Mrs. A., wid J.,
435 O'Brien Mrs. M., wid P
O'Brien Patrick P., clerk
437 Hagan Michael, foreman
439 Jérome Eusèbe, blacksmi
441 Hughes Thos., driver
443 Theakston Mrs., lunch ro
443a Riley Frank, foreman
445 Furlong John, driver
447 McEvoy T. P., M.D.
449 Hayes J., boots and shoes
451 Jackson Thomas, jun., engi
453 Alleyn Jos., pictures and f
455 Jackson Thos., sen., engi
457 McCullough Wm., fruits candies
461 Consineau Charles, barb
463 Leduc Joseph
465 Thomas H., dry goods

Centre st begins

Condé st begins

477 Murray Michael, laborer
479
481
481½ Darlington Wm., black
483 Foley James, laborer

O'Brien Pat., engineer
Mills James, engineer
Sanderson Robt., laborer
Dubois E., feed store
Dubois R., clerk
Menard P. B., fancy goods

Mullins st begins

Carmichael Henry B., M.D.
Reynolds H. W., chemist
James Wm., horse shoer
Reese Joseph S., cooper
Reese Joseph David, moulder
Griffith A. R., M.D., physician
Brickley Sam., engineer

Parker James, laborer
Cramer Wm., laborer
Reid J. H., M.D.
Webster John, fitter
Lynch Mrs. J., confectioner
McCullough Thos., carter
Simpson Mrs. Wm.
Sing War, laundry
Wilson S. F., M.D., physician
MacPherson J. T., dentist
Livingston Mrs Mary, wid L.

Gardner John, boilermaker
Lalonde Jos. R., dentist
Lomas Mrs. A. W.
Nickless Joshua, machinist
Coley N., clerk Montreal bank
Lomas Mrs. J., wid Henry S.,
St Charles Club house
Lomas Albert Henry

Richmond st begins

Grand Trunk R. R. intersects
Sebastopol st intersects

Point St Charles A. A. A. club, Walter Bullock, caretaker
Hodgson Thos., machinist
Bullock Walter, laborer
Bevan Jeremiah, saddler
Lavelle Mrs. M., wid A., fruits
Lavoie G. B., barber
Bolton W., saloon

Congregation st intersects

Fisher A. J., M.D., physician
Reynolds H. W., chemist
Beasley R., inspector G.T.R.
Chambley T. G., fruits
Pearson T., watchmaker
Curry hall, A. Carmichael, caretaker
Bethbrook Lodge No. 3, A. O.C.W.
Ind.F. Mount Royal No. 7 Court, H. H. Powles, sec.
Berrie H. John, bookbinder and stationery
Greenwood C., engine driver
Meorath & Co., furniture
Acton Wm., engine driver
Carmichael Andrew, boots and shoes
Mitchell Fred., dry goods
Shapiro Bros., tailors
Wilson Robert, M.D.
Ingram A., bdg hse
Phillbert Louis E., barber and tobacco
Dancey R. W., brassfinisher
Elliott P. J., dry goods
Max Bros., hardware & paints
Guest James R., grocer
Turner R., grocer

Magdalen st intersects

Calarneau A. O., grocer
Bellemare L., boots and shoes
Laviolette Joseph, trainman
Harrison Mrs. A., wid Henry, tobacconist

610 Brown Mrs. M., wid Fred.
611 Marsh Mrs. S., wid Robert, confectionery
612 Smith H., fitter G.T.R.
613 Innes Sydney, music dealer
614 London Stephen Wm., clerk
615 Holbrook R., upholterer & cabinetmaker
616½ Barton David, watchmaker
618 Symons D. W., merchant tailor
618½ Ford Hugh, engineer G.T.R.
619 McGinn Mrs. M., dry goods
Sing Sam, Chinese laundry, r
620 Bowden Thos., carpenter
621 Graham William, butcher
623 Cockburn Mrs. A., wid F.
624 Salvation Army barracks
625 Virtue Thos. J., & Co., butchers

Bourgeois st intersects

627 Stone Thos. K. T., grocer
Troy Steam laundry and American Dye works, Thos. K. T. Stone, agent
629 Ramsden Mrs. H., wid George
631 Mason John, machinist
632 St Matthew's church, Presbyterian, rev W. R. Cruikshank, B.A., minister; S. Conway, church officer
633 Anderson James, engineer
634 Staveley Robt., carpenter
Glennon John J., bookkeeper
636 Morton Salomon, blacksmith
637 Burridge Wm.
639 Reynolds Thos., confectionery
645 Armstrong & Petit, hardware and general plumbers

Chatron st intersects

669 Dutton C., electrician
Gardner J. H., & Bro., plumbers and steamfitters
Gardner J. H., of J. H. Gardner & Bro.
671 Sparkes Mrs. M., dressmaker
673 Charlebois O., cheese, butter and egg dealer
675 Aird James M., confectioner
677 Parsons Samuel, carpenter
678 Centenary Methodist church, rev. Melvin Taylor, pastor
679 Quinlan John, builder
Quinlan Mrs. Kate, wid T.
679a Ross J. J., B.A., M.D., physician and surgeon
681 Croston John, clerk G. T. R.
Powell F. W., accountant
682 Belanger Mrs. W., wid Ls. H., confectionery
683 Cleland S., engineer G.T.R.
685 Wilkinson Henry, engineer
687 Reid J. T., M.D., physician
689 Jelley Sidney, baker and confectioner
691 White Chs., machinist
693 Eckstein Geo., furrier

Ash av ends

695
697 McKeown Jas., confectionery
699 White John Benj., carpenter
703 Hall Thomas, storeman G.T.R.
Hall George, M. D., physician
705½ Firth Jas., tobacconist
707 Papps Stephen, asst bricklayer
709 Chisholm A., contractor
711 Hartley John, G.T.R.
713
715 Grace church, Ch of England, rev John Ker, B.D., rector

Fortune st ends

735 Lord Arthur, conductor G.T.R.
737 Mackie Frank, clerk
739 Glassford Charles, clerk G.T.R.
740 St Charles school, Cong. of Notre Dame, rev sister St Adelard, superioress
741 Atkinson Norman, conductor G.T.R.
743 Dallaire G., conductor G.T.R.
745 Shoove E. F., stationer
745½ Hickin Mrs. R., wid John Noël Robert, carpenter
747
749 Buswell Walter, machinist
751 Basham Walter, clerk
753 Lyall W. K., customs clerk
757 Aitchison James, bookkeeper
759 Matthews S. R., machinist
761 Pratt Ed., of The Pratt Mnfg Co.
763 Matthews S. C., of Matthews, Towers & Co.
765 Richardson J. O., cashier Sun Life Ins. Co.
767 Taylor rev. Melvin, pastor Centenary Methodist church
769 Robertson Duncan, mgr for F. Robertson
771
773

Liverpool st ends

811 Elliot Philip J., dry goods
813 Jones Albert, blacksmith
815 Burley Geo., laborer
817 Millican Sam. P., boilermaker
819 Hilditch Edw., freight inspector
821 Wells S., claims agt G.T.R.
823 Donovan Patrick, machinist
825 Whitlock-Baté Mrs. Annie, wid John
Baté James, employee G. T. R.
827 Haughey John, policeman
829 Gundy George, carpenter
831 Fuchs Mrs. C., wid Henry
833 Armstrong J. D., machinist
835 Wells Edwin, chemist
837 Atkinson Wm. Jas., engine driver G.T.R.

Hibernia st begins

847 Hirst John, weaver foreman
849 Colbeck Thomas H., foreman
853 Laing John, machinist
Laing Walter H., blacksmith
855 Fradd Henry, leathercutter
863 Forrester Mrs. J., wid J.
865 McLean Charles W., city trav
871 Malone Miss Kate
873 Aird Wm., master mechanic G.T.R.
875 Vaux Geo. W., chief clerk G. T. R.
877 Thompson E., of Thompson Shoe Co.
879 Ker rev. John, D.D., rector Grace church
881 Irving Wm. J., traveller
883 Rollo Wm., chief clerk general superintendent's office G.T.R.
885 McWood Wm., superintendent car dept G.T.R.
889 Morrison Alex., turner
891 Morrison Mrs. J., wid R.
Swalwell J., auditor G.T.R.
893 Hodgson Wm., machinist
895 Colbeck Sam., loom repairer
897 Hadley Mrs. H., wid D. J.

Charlevoix st begins

898
909 Jarvis capt. Thomas Marshall
913 McLean John
919
927 Wall Mrs. Stafford, wid Wm.
937 Michael Wm. sen., upholsterer
939 Johnstone Wm.
941 Scott Wm. H., sec-treas Northern Electric Mnfg. Co., Ltd.
945 Salomon A., ice merchant

947 Clark F. R., chief clerk motive power dept G. T. R.

Beresford st begins

Western av, *from Wood av to City limits, Westmount*

Church of the Advent, rev. H. Kittson, rector
4100 Chard Henry, com merchant
4110 Thom James, mngr Hamburg American S S. Co.
4112 Weir Arthur, secy Ville Marie bank
Weir Wm., pres Ville Marie bank

Elm av intersects

4151 Rodger Jas., of Gault Bros' Co , Ltd.
4155 Wheeler Alvaro S., mgr W. Baker & Co.
4157
4163
4165 Goodhugh W., merchant
4167 Burns Geo. Edson, chief trav auditor C.P.R.
4198

Greene av intersects

4203 Elliott Wm., grocer
4209 Anderson Mrs. Annie, wid G. Dickson Mrs. Eliz., wid Alex.
4234 Smith G. A., foreman Dom Bridge Co.
4236 Smith H. E., accountant
4238 Mattice Ernest S., C.E., with Dom Bridge Co., Ltd.
4250 Grace Baptist church, rev. W. F. Graham, pastor
4453 Cameron D., city weigher and gager

Olivier av intersects

Bethlehem church, Congregational, rev. R. Hopkin, pastor

Clarke av intersects

Kensington av begins

4471 Cutter L., secretary
4473 Ingram R. H., clerk G. T. R.
4475 Mussell Wm., of Lyman, Knox & Co.
4477 Morrison Mrs. Malcolm
4479 McCarthy T. R., ship broker
4481 Stewart S. T., supt Dominion Express Co.

Metcalfe av intersects

4697 Westmount Methodist church, rev J. W. Clipsham, pastor

Lansdowne av intersects

4705 Outhet J.R., butcher
4713 Kirby W. J., secretary Dominion Burglary Guarantee Co., Ltd.
Ellis Mrs., wid H.
4721 Ahern Art., safemaker
The Glen school, J. Hurland, principal; Henry Heale, janitor
4837
4839
4840 Melville Mrs. Evelyn
4842 Robinson —, with S. Greenshields, Son & Co.
4846 Stevens Charles

Victoria av intersects

4853 Gough Thos.
4925 Engelke H. H., com trav
4927 Hodgins R. S., mgr Ontario Mutual Life Ins. Co.
4930 Junod Henry E., salesman
Russell Hugh, Glen Cottage
4939 Rowland W., foreman C.P.R.
Elliot Mrs. Mary, wid John
4941 Petts Wm., foreman C.P.R.
4916 Chaplin Ed., of Chaplin Bros. & Co.

Prince Albert av intersects between 4853 and 4925

Westmount av, *from Mt Pleasant av to Boulevard, Westmount*

Little William
Little Leonard G.
Walker Geo., milk dealer

White's lane, *off 123 Vitré, St Lawrence ward*

1 Korber Philip, trader
3 Wingoost Abraham, tinsmith
5 Rosten Lipe, tailor
7 Stern Abraham, com traveller

Widows' lane, *from 39 St Rose to St Germain lane, St Mary ward*

4 Giroux Lue, laborer
5 Lesearbeau Alfred, laborer
6 Desautels Miss Odile, dressmkr
7 Larivière Alp., laborer
13 Boucher Mrs. M., wid L.
Elvet Albert, shoemaker
15 Charbonneau T., laborer
Paradis Alfred, engineer

St Germain lane intersects

William, *from 92 McGill west to Canning, St Ann ward*

1
2
5
11 Wait Geo., & Co., produce merchants
12 Charbonneau A., saloon
14 Girard & Labonté, com merchts
16 Gould Cold Storage Co., Tho

Grey Nun st ends

22 Kirkpatrick & Cookson, produce and com merchants
Kirkpatrick I. I., butter and cheese exporter
25 Wilder H. A., & Co., wholesale furniture factory and depot
26 Patterson E. M., cartage office
Taylor W. H., & Co., cartage office

King st ends

St Henry st begins

31 Wilder H. A., & Co., furniture and bedding
39
43
47 Nivin Wm., butter and cheese exporter
48 Hill J. Went., warehouseman

Queen st ends

52 Ives H. R. & Co., sample room
53 Montreal Cold Storage & Freezing Co., incorporated, J. E. Mullin, pres.; T. J. Chisholm, mngr; D. J. McGillis, treas.; F. Kieran, sec.
61 Duckett, Hodge & Co., produce
63 Ware Wm. T., & Co., produce merchants
65 Hodgson Bros., produce merchants

Prince st ends

68 Canadian Pacific Co. and Great Northwestern Telegraph branch office, T. H. Martin, operator and agent
71 McPherson D. A., & Co., produce merchants
72 Doyle Martin, laborer
73 Sloan George, warehouseman
76 Sandford Benj., milkman
78 O'Brien Mrs. E., wid John
80 Norman Michael, laborer
82 Mullin Mrs. Cath., wid Wm.
84 Murphy Mrs. M. A., wid Jas.
Murphy W. J., market inspector
86 Willis Walter, storeman
88 Tolan James, engineer
90 McAleese R., varnish manufr
92 Brackin W. H., laborer
93 McCrory P., coal merchant
91 Murphy Michael, restaurant
96 Stafford T. P., restaurant

Duke st intersects

104 Quinn Jos., & Co., ice office
106 Ramsay A., & Son, varnishes
112 Foy Dan., laborer
Flynn J. Bte. I., clerk Hay & Straw market
Hay & Straw Market, J. B. I. Flynn, clerk in charge
J. Trudeau, asst
114 Quinn James, restaurant
116

Nazareth st ends

118a Avner L. W., coppersmith
120
122 Hugman Window Shade Co.
126 Slsenwain Chas., screw mfr
128 St Mark's church, Canada Presbyterian,

Dalhousie st ends

141 Canada Lead & Saw Works, The James Robertson Co., Ltd.

Inspector st begins

Ann st ends

150 DeRepentigny M., grocer
165

Shannon st ends

172
173
174 Clarke Wm., laborer
Greene Henry, laborer, r
Mell Alfred, laborer, r
175
176 Lauzon Nap., laborer
Burt James A., laborer
178 Whitty Patrick, watchman
Whitty Miss K., dressmkr
179
184 Pilon Adélard, shoemaker
185
186 The Wilson Co., wood and J. Wilson, manager

Colborne st intersects

194 Thouin Wilfrid Alf., grocer
198 Gauthier Philippe, carpenter
198½ Glover Wm., laborer
200 Chapman Chas., laborer
202 Millen Jos.
204 Hagan Mrs. Mary, wid E.,
Carroll Felix, laborer, r
Doherty Michael, laborer, r
Neville James, laborer, r
205 Norval Mrs. Ann, wid John
206 Hartford Jas., laborer
207 Fosbre William, laborer
208 Sennat Thos., laborer
209 Larivière Wm., driver
210 Fosbre Henry, painter
211 Lamont Duncan, laborer
212 Collins Jas., laborer
213 McCarthy Stephen, laborer
McCarthy M., plasterer
McCarthy John, fruits & c.
214 McKeown Peter, grocer
215 McCarthy Wm., tailor
216
217 Campbell James, laborer
218

29 Kenehan Jos., wagonm

Young st ends

gallery John, of Galler
Dyland John, shoe pac
Neville Miss, r
Herbert Miss E.H., dres
King Richard, caretake
Norton John, storeman
Kenehan Jas., wagonm
Burns Edw., brassfinish
Farrell Mrs. Ann, wid J
Doherty Miss Ann, r
Paquette Chas., painter
Meade Michael, clerk
McFarlane Mrs. M., mil
Wiggins Barnes, laborer
Blanchette Mrs. M. L., w
Neville John, laborer
Donnelly James, carter
Butler John, clerk
Woods Arthur, grocer
Curran Thomas, clerk
Daigneau't Wm., butcher
Moore Chas., laborer
Landreville Mrs. Phil., w
Walsh Wm., flour mercha
McCarthy J., fruit and ca
Daigneault Wm., butcher
Martin Timothy, driver

Murray st intersects

Dempsey Thos., polisher
Bangle Théophile, restaur.
Manning John, P. O. clerk
Fatard P., barber
Tremblay Wm., carpenter
Paquette François, carpen
Sarrazin Elie, saddler
Gallagher Thos., grocer
Robillard Nap., wheelwrig
Gleason John, grocer
Murphy Mrs. S., wid P. J.,
Pilon F. X., shoemaker
Gleason John, grocer
Coté Joseph, laborer
Meahan Patrick, carter
Gagnon Noel, carpenter
Mines Wm., jun., driver
McGarr Edw., laborer
Murphy John, laborer
Russell Pat., laborer
Hurley John, laborer
Kavanagh Patrick
Mines Wm., sen., driver
Deguire Victor, laborer

Eleanor st intersects

Murphy Jeremiah, laborer
Flanagan Thos., laborer
Kennedy Wm., carter
Simpson Henry, laborer
Vanier Jos., carter
Barbeau Chas. A., grocer
Wallace Jos., carter
Beauchamp John, carter
Conlter John, carter
Conroy John, laborer
Foley Michael, steamfitter
Kelly Patrick, moulder
Kelly Mrs. R., wid Thos.
Friel Neil, laborer, r
McGlade John laborer
Grady John, laborer
Gillan Frederick, basketma
Harngan Dan., laborer
Dwyer Wm., laborer
Stevenson Joseph, carter
Sheehan James, laborer
Byrne Thos., laborer

29 Kenehan Jos., wagonmaker

Young st ends

Gallery John, of Gallery Bros.
Hyland John, shoe packer
Neville Miss, r
Herbert Miss E. H., dressmaker
King Richard, caretaker

Norton John, storeman
Kenehan Jas., wagonmaker
Burns Edw., brassfinisher
Farrell Mrs. Ann, wid John
Doherty Miss Ann, r
Paquette Chas., painter
Meade Michael, clerk
McFarlane Mrs. M., millinery
Wiggins Barnes, laborer, r
Blanchette Mrs. M. L., wid C., r
Neville John, laborer
Donnelly James, carter
Butler John, clerk
Woods Arthur, grocer
Curran Thomas, clerk

Daigneau't Wm., butcher
Moore Chas., laborer
Landreville Mrs. Phil., wid H.

Walsh Wm., flour merchant

McCarthy J., fruit and candies

Daigneault Wm., butcher
Martin Timothy, driver

Murray st intersects

Dempsey Thos., polisher
Bongie Théophile, restaurant
Manning John, P. O. clerk
Fafard P., barber
Tremblay Wm., carpenter
Paquette François, carpenter
Sarrazin Elie, saddler
Gallagher Thos., grocer
Robillard Nap., wheelwright
Gleason John, grocer
Murphy Mrs. S., wid P. J.
Pilon F. X., shoemaker
Gleason John, grocer
Coté Joseph, laborer
Meahan Patrick, carter
Gagnon Noel, carpenter
Mines Wm., jun., driver
McGarr Edw., laborer
Murphy John, laborer
Russell Pat., laborer
Hurley John, laborer
Kavanagh Patrick
Saulmes Wm., sen., driver
Deguire Victor, laborer

Eleanor st intersects

Murphy Jeremiah, laborer
Flanagan Thos., laborer
Kennedy Wm., carter
Simpson Henry, laborer
Vautier Jos., carter
Barbeau Chas. A., grocer
Wallace Jos., carter
Beauchamp John, carter
Coulter John, carter
Conroy John, laborer
Foley Michael, steamfitter
Kelly Patrick, moulder
Kelly Mrs. B., wid Thos.
Friel Neil, laborer, r
McGlade John laborer
Grady John, laborer
Gillan Frederick, basketmaker
Harrigan Dan., laborer
Dwyer Wm., laborer

Stevenson Joseph, carter
Sheehan James, laborer
Byrne Thos., laborer

295 Gilligan Patrick, driver
297 Shea Michael, laborer
299 McBride Jas., laborer
299½ Hughes Jas., laborer
Rafferty John, laborer

McCord st intersects

301 Montreal Soap Co., H. B. Clearihue, prop
Nixon Jas., laborer
307 O'Connell R. J., restaurant
309 O'Connell A. F., clerk
O'Connell John R., engraver
O'Connell Thos. Wm., clerk
311 Lappin Francis, carter
332
Syracuse Smelting works, L. Sapery, manager

St Thomas st ends

342 Henderson Bros., lumber
Montreal City Saw mills, The, Henderson Bros., props
346 Labelle Jos. N., clerk
347 Montreal Street Ry. power hse
351 Tremblay F. N., carriagemaker
379 Laplerre Napoleon, carter

Guy st intersects

400 Tremblay F., planing and saw mills
435 Supple Fred., master carter
437 Boyd Jos., driver
457
461
465 McGruder James, brassfinisher
467 Wingle Michael, carter

Richmond st intersects

468 Pauzé U., & Son, lumber
469
470 Harrold Geo., laborer
472 McConnell W., waiter
White James, moulder
White John, clerk
474 Wall Michael, steamfitter
Bernard Jérémie, joiner
476 Rapin François, laborer
Bird Edw., laborer
478 Decoste Frs., laborer
480 Lacey Mrs. Elizab., wid Patrick
482 Donohue Michael, driver
484 Robinson Walter, laborer
486 Tuck Mrs. Em., wid Richard
488 Godcharles Avila, butcher, r
491 Montreal Ice Exchange ice hse, R. A. Becket & Co., props
492 Dazé Mrs. L., wid Gilbert
McWhinnie Mrs. M., wid Chs.
494 Glannon Josua, engineer
495
496 McGovern Jas., laborer
Mullany Mrs. C., wid John
497 Morin Edward, laborer
498 Flood Jas. A., grocer
499 Sheehan P., policeman
Daly John, laborer

St Martin st intersects

501 Vanier Benj., laborer
501½ Gallagher Christopher, laborer
503 Guillemette Frs. X., laborer
503½ Labrèche Mrs. Phil., wid Lewis, grocerles
505 Cousineau Nap., driver
505a Collin Elzéar, dr ver
505b Guibord Jos., driver
507 Laprès Jos., laborer
Lamontagne Edouard, driver
509 Henrichon Léon, trader
Boucher Albert, stableman
511 Sadler & Haworth, leather belting
512 Caledonian Iron works, Estate John McDougall, prop

Seigneurs st intersects

523 Bradford Mrs. Ellen, wid Benj.
525 Harbour Wm., upholsterer
527 Viau Hormisdas, clerk, r
Leblanc Mrs. M., wid Joseph
Brunelle Jos., carter, r
529 Barry Michael, laborer
531 Monette Didace, carter
531½ Monette W., carter
533 Monette L., carter
537 Costigan Martin, laborer
539 Barrett Jas., laborer
Costigan Mrs. M., grocer
Strachan John Geo., laborer
Strachan Thomas, laborer
541 Gauthier Phillas, laborer
541a Parizeau Samuel, machinist
Guillemette Edouard, laborer
542
545 Benoit Hormisdas, fireman, r
McNeil Mrs. Octave, confectionery
McNeil Octave, laborer, r
McNicoll Xavier, driver, r
546 Desrochers Joseph, carter

Chatham st begins

553 Shaw John, clerk G.T.R.
555 Crawford & Son, mattress mfrs
555a
557 Bennett James, laborer
559 Gauthier Omer, laborer
561 Maranda Mrs. C., wid J. B.
563 Quevillon David, laborer
567
569
572 Canada Paint Co., limited, Robert Munro, managing director; H. W. Aird, treasurer
574 McDougall J., & Co., engine and car wheel mnfrs
582 Canada Fibre Co., mnfrs bed comforters, J. C. Pettigrew, mgr

William, *from* 29 *Vinet to Levis, St Cunegonde*

13 Charron Mrs. Adèle, wid H. Clement Isale, r
19 Vautier Edouard, nailer
21 Anderson Mrs. M., wid John
23 Wilson Richard, laborer
25 Williams Wm., shipper
27 Cade L. W., laborer
29 Jackson A. W., laborer
49 Viau Dovide, carder
51 Rochon Frs., master carter
Lefebvre J. Bte., laborer
53 Vautier Mrs. Eliz., wid Ed.

Napoleon st intersects

81 Martinelle Jos., milkman
Martinelle Edouard
Martinelle Mrs. M., wid. Jos.

Winchester av, *from Prince Albert av to* 377 *Claremont av, Westmount*

21 Macdonald J. K., blacksmith
23 Murray Jas., com traveller
29 Pollock David, mech supt Singer Mnfg. Co.

Windsor, *from* 601 *St James to Dominion sq, St Antoine ward*

3 Paquette M., hotel
5
7
10 Queen's hotel, C. & N. Vallée, props; Geo. D. Fuchs, mangr
12 Baron E. D., & Co., merchant tailors
14 White & Co., florists
17 Lefebvre Stan., shoemaker

Desrivières av begins

36 Rochon T.,& Son,marble works
38a Berry Mrs. L., lunch room
41 Lalonde & Depocas, grocers
43 Pigeon A., machinist
Lapointe D., com traveller
47 Mitchell Miss S. G., dining rm
55 Leduc B., driver
85 Scott Jas.,& Co., grain merchts
88 Desjardins E. & O., grocers
90 Desjardins E., fruits & oysters

St Antoine st intersects

95 Quipp Jos. E. H., druggist
102 Breton J. A., fruits, confectionery and cigars
103 Windsor Cigar store, C. Genin, prop
104 Labrie F., barber
Provost A. R., hairdresser
105 McNamee G. F. J., baggage dept G.T.R.
106 Windsor Billiard and Pool room, J. A. Breton, prop
109 Winnipeg hotel,J. J. Rhéaume, prop
Rhéaume J. H., bartender
110 Kae Long, Chinese laundry
111
112 Willock Matt., merchant tailor
113 Evans Mrs. Agnes, wid Stuart
Beeket Mrs. E., wid J. M.
114 Lord O.,barber and hairdresser
116
117 Vancouver hotel, S. E. Crawford, prop
118
120 O'Neill Mrs. C., wid Albert
121 Hornborg & Co., genl agts for SS lines
Gronlund Jno., mgr for Hornborg & Co.

Lagauchetière st ends

122 Potts W. J., restaurant
124 Smith Miss H.
126 Delorme A., bdg hse
127 Hotel Continental, Col. H. Rice, prop
130 Drury John, restaurant
135 Stanley hotel, A. Belivcau, prop

Donegana st begins

Passenger depot, C.P.R.
Canadian Pacific Railway General office, Sir W. C. Van Horne, president; T. G. Shaughnessy, vice pres
United States customs offices, E. H. Twohey, collector

Osborne st intersects

St George's church, Church of England, very rev. Dean Carmichael, M. A., D. C. L., D.D., rector
160 Carmichael very rev. James, M.A., D.C.L., D.D., rector St George's church, dean of Montreal
Carmichael S.,B.C.L., of Butler & Carmichael
164 Mansell rev. T. J., minister Dominion Sq Methodist ch.
Dominion Square Methodist church, rev. T. J. Mansell, minister

Windsor av, *from* 496 *Victoria av west to* 501 *Claremont av, Westmount*

8 Jones Mrs. C. G.
10 Baker J. R., clerk
15 Townsley Jos., supt construction C.P.R. telegraph

Prince Albert av intersects

Singer Auguste, bookkeper

Winning, *north from* 4 *Plateau, St Lawrence ward*

1 Dunsford Henry, lunch room
3 Hart Henry, upholsterer

Wolfe, *from* 1280 *Notre Dame to* 202 *Sherbrooke, St James ward*

2 Lemieux Joseph, joiner
4 Dieumegard M., merchant
4a Rhéaume Pierre, clerk
4b Shillinford Ern., clerk C.P.R.
6 Lauzon Chas., clerk
Lauzon Mrs. M., wid Vital
6a Grant W. H., clerk C. P. R.
7 Moussette Ernest, messenger
Beaudry Nap., laborer
Goulet Elzéar, laborer
8 Prud'homme Raymond
9 Décarreau Nap., painter
10 Lafontaine Prosper, joiner
10a Rackett James, cutler
11 Brière Arthur, laborer
Bureau Alexandre, carpenter
12 Delorme Pierre, clerk
13 Machabee Ferd., carriagemak'r
Juneau Augus'n., coach painter
14 Turenne Mrs. Cécile, wid C.
16 Boucher J. N., blacksmith
Laroucho Ferd., laborer, r
18
18a Larose Ulric, laborer, r
Dumond Mrs. E., wid Edm., r
18b Rupert Elmer, painter, r
Larivée Louis, painter, r
Bélanger Adolphe, engineer, r
19 Machabee F., jun.,carriagemkr
Clancy John, laborer
Paris Philippe, shoemaker
Brisson Nap., engineer
21 Augé Mrs. E., wid Zéphirin
22 Evans Mrs. E.,wid Peter, bdg h
Gordon Geo, cook
23 Couturier Nap., laborer
24 Corriveau Jos., baker
25 Deragon Frederic, carpenter
Lavoie Edmond, carter, r
26 Carter George, storeman
27 Sanglade Pierre, laborer, r
28 Plante Jean, laborer
Cassidy Michael, fruit dealer
29 Foster Peter H., foreman
31 Allard Homère, civic clerk
33 Machabée Ferd., carriagemkr
33a Bélanger Mrs. Ph., wid Dam.
34 Culley S. E., blacksmith and farrier

Craig st intersects

35 Viau Joseph, baker
Dominion Weaving Co., Ant. Larocque, prop, r
37 Jeannotte Charles, clerk
38 Renaud Jos., locksmith
39 Germain Auguste, foreman
40 Béland Joseph, shoemaker
41 Coulombe Arthur, engineer
42 Chaput Mrs. H., wid E.
42a Lacroix Edmond, driver
Faubert Alfred, clerk
43 Devarennes Theod.,blacksmith
44 Gauthier Albert, tinsmith
45 Guilbert D., motorman, r
Villeneuve Victor, laborer, r
Regimbal Ovila, laborer, r
Boisvert Aimé,d.,confectioner, r
46 Rivard Arthur, laborer
Caron Ovide, paper cutter
47 Lefebvre Mrs. A., wid Alph.
48 Béliveau Abel, laborer, r
Berthiaume Alfred, laborer, r
Caillé Xavier, laborer, r
49 Giroux Alfred, laborer
50 Thivierge Frs., laborer
51 Aubertin Erasme, clerk
51a Tipping Hugh, engineer
52 Lapointe Joseph, clerk
52a Laberge Edm., music teacher
Decaire Louis, musician
53 Munn William, moulder
53a Nantel Alph., carpenter
54 McGrannhan John, moulder
54a Bédard Alfred, clerk
55 Robert Hormisdas, laborer
Munn Robert
56 Picard Henri, laborer
Chamberland Adelard, labor
57 Dubois Mrs C., wid Prosper
58 Leblanc Joseph, carter
Beseau Hyacinthe, foreman
60 Globensky J., night watchm
62 Rousseau Julien, laborer
64 Irwin Samuel, steamfitter
66 Clare Edward, laborer
68 Cantin Joseph, shoemaker
70 Daily Michael, carter
72 Morrison Wm., policeman
74 Lapape Abel, painter
76 Cleudinneng George, printer
78 Allard George, laborer
80 Lengfield Wm., carter
82 Rhéaume Louis, laborer
83 Labreeque J. O., & Co., co dealers
84 Dufresne Chs., shoemaker
85 Pilon Joseph, laborer
86 Degrace Philippe, heater
87
88 Pelletier Onésime, grocer
89 Petit Wm., joiner
90
91 Kelly Mrs, Mary, wid Pat.
93 Thibert Pierre, laborer
95
97 Rivet Mrs. M., wid Léon

Lagauchetière st intersects

103 Favreau Mrs. S., wid Ls., restaurant
106 Somers Mrs. May
107 Goudreau Antoine, carter
Morrissette J. A., plumber
108 Samson Théophile, laborer
109 Samson Charles, laborer
Chastenais Ulderic, keeper
110 Jacobson Wm., driver
111 Chalifoux Edouard, milkman
112 Noel Ernest, laborer
113 Gauthier F. X.
Guernon Mrs. J., wid C.
114 Lussier Josephat, blacksmith
115 Ratelle Denis, blacksmith
116 Poulliot Victor, laborer
117 Morissette J. A., plumber
Marcotte A., carter
118 Arpin F. X., laborer, r
Laplerre Joseph, laborer, r
Guillaume Edouard, joiner, r
Létourneux A., carter, r
119 Brisebois Zotique, laborer
120 Aubry Benjamin, merchant
121 Rousseau Alph., laborer
121½ Perrault Léon, laborer
122 Larose J. Bte., driver
Auger Villemond, plumber
123 Landry Joseph, bottler
Deladurantaye Joseph, bottler
Wilson Aimé, joiner
124 Fortier Mrs. E., wid Fabien
125 Carle Patrick, policeman
126 Granger Emile, agent
Deslongchamps Louis
127 Sullivan Michael, clerk C.P.R.
128 McCall Patrick, packer
Enright John, laborer, r
Conroy John, clerk C.P.R., r
128a Piché Miss E., seamstress
Chamberland J. B., letter carrier
Piche Mrs. C., wid E.

Martin Miss Delphine
Beaconnier Mrs. U., wid J. T., r
Gittleson M., pedlar, r
Gauthier Anthime, laborer, r
Goulet Oslas, joiner, r
Gré Siméon, engineer, r
Hotte J. Bte., carter
Isabelle Alphonse, stonecutter
Isabelle Denis, blacksmith
Bell Thomas, carter
Crevier A., butcher

Dorchester st intersects

Deslauriers Mrs. M., wid A.
Bellerive Hector, baker
Leclerc Ovila, barber
Wilhelmy Mrs. Art., wid
Caron Hercule, shoemaker, r
Roussin Edouard, laborer
Allaire Nap., agent
Benard Edouard, bookbinder, r
Benard Alb., confectioner, r
Ethier Alfred, r
Boucher— horse dealer
Champagne Mrs. A., wid Henry
Corbeil Avila, bartender
Pignette Zenon, laborer
Chevalier Jos., moulder
Ferland Louis, confectioner
Pérusse Zotique, stonecutter
Gagnon Joseph, storeman
Clement Nap., storeman
Quintal Etienne, joiner
Bourgouin George, contractor
Bourgouin Miss G., dressmaker
Chartrand Alph., joiner
Gaubarutti Jean, artist
Thouin Alex., packer
Viens d. Bte., contractor
Brunet Calixte, joiner
Moreney Pierre, laborer
Beaupré Denis, tailor
Labonté J. A., of Girard & Labonté
Constantin Vaniel, carter
Bélair Mrs. G., wid William
Charron Joseph Ed., laborer
Callaghan Mrs. J. C., wid Jas.
Bertrand Félix, laborer, r
Rochon Zéphirin, laborer, r
Mathieu Joseph, painter
Lamoureux Miss D., grocery
Lapierre J. A., clerk
Calse E., bottler
Laporte Zotique, carter
Theriault Placide, bricklayer
Pepin Oscar, clerk
Lafrance Tonssaint, carter, r
Lafrance Ant., cabinetmaker
Piché Mrs. A., wid Télesphore
Lafrance W., furniture dealer
Bellefleur Mrs. R., wid George
Beauchamp Jos., plumber
Manelly Alph., oil dealer
Vidricaire Edouard, driver
Leblanc Onésime, joiner
Manelly Alph., oil dealer
Chapleau George, joiner
Manelly Frank, oil dealer
Falardeau Louis, plasterer
Chouinard Arthur, clerk
Millotte Jos., merchant tailor
Baron Joseph, clerk Bell Tel
Lefebvre Moise, joiner
Fortin Albert, joiner
Archambault Jos., laborer
Lapierre Avila, clerk
Simoneau Elie, joiner
Messier Félix, butcher
Perrault F. X., joiner
Chabot Jos., joiner

Chagnon Albert, driver
Bergeron Alphonse, laborer
Lefebvre Hubert, clerk
Benard Adélard, blacksmith

202 Bénard Philippe, carpenter
203
203a Guérard J. Bte., carpenter
204 Lowe Herbert, laborer
205
206 Desmarais Pierre, painter
Doucet Henri, agent
207 Richer Mrs. H., wid J.
Vézina Fred., grocer
209 Pilon Miss Adèle, dressmaker
Chaput Moise, carter
210 Bourdon Zotique, wood and grain dealer
213 Labelle Frs., carter
214 Bolvin Alexandre, driver
Kert Bernard, boots and shoes
215 Brière Moïse, machinist and bdg hse
Brière Elisée, tailor

St Catherine st intersects

223 Gratton C., tailor
224 Brunet Joseph, plumber
225
226 Forget Prime, driver
227
228 Dupras Louis, sculptor
229 Cousineau Louis, stonecutter
230 Petitclair Jos., plasterer
231 Sweeney Martin, painter
Lagacé François, shoemaker
232 Collard Antoine, stonecutter
Lecavalier Eusèbe, joiner
233 Vignola P. O., shoemaker
233a Desormeau Antoine
234 Saulniers Gilbert, storeman
234a Courville Jos., upholsterer
235 Larose Adolphe, shoemaker
236 Boulay Edouard, joiner
236a Bastien Arthur, clerk
237 Pichette George, confectioner
Pichette Mrs. E., wid N.
238 Charland Edmond, shoemaker
Ritchot Arthur, tailor
239 Bourdon Siméon, joiner
Leclerc Louis, waiter
240 Fordin Mrs. S., wid J. Bte.
241 Gaudet Jos., baker
241a Chaussé Frank
242 Neveu Eugène, shoemaker
243 Leblanc André, printer
244 Labine Gustave
Guildry J. Bte., agent
245 Levasseur Paul, tailor
246 Roby Joseph, storeman
247 Bergeron Albert, clerk
247a Robitaille Frs., butter dealer
248 Bonin T., clerk
249 Bélisle Rodolphe, joiner
250 Leclair Victor, driver
251 Coté Vital, clerk
252 Senécal Louis, shoemaker
253 Fauteux Arthur, barber
254 Bastien Edouard, clerk
255 Gadbois Zéphir, confectioner
256 Hamel J. Bte., laborer
257 Gagné Eudore, shoemaker
258 Corrigan Lawrence, printer
259 Deziel Pierre Adolphe, grocer
260 Racette Edouard, bricklayer
262 Arbour Octave, tailor
264 Deslauriers Mrs. C., wid Louis
Deslauriers N. L. A., clerk
265 Déziel Pierre Adolphe, grocer
266 Lapointe George, joiner
268 Ekers Wm., bricklayer
270 Maria Jean, laborer
Perrault Méd., stonecutter
272 Beaudry Jos., laborer
274 Julien Adjutor, painter
Julien Mrs. A., candy & cigars

DeMontigny st intersects

276 Martin Moise, grocer
277 Hoofstetter Arthur, carter
Jeannotte S., butcher

278 Thibault Léonidas, steamfitter
279 Duval Victor, carpenter
282 Duverger Mrs. J., wid J. Bte.
283 Leclerc Gilbert, shoemaker
284 Brousseau Ls., carriagemaker
285 Dupont John, tailor
286 Bélair Maxime, painter
288 Durocher Désiré, last maker
290 Lebrun Jos., laborer
291 Piché Alphonse, watchmaker
292 Decary Mrs. M., wid Max.
293 Rondeau Narcisse, shoemaker
294 Gauthier Geo., shoemaker
295 Cadieux Mrs. E., wid J.
Drapeau Miss M., dressmaker
Fittes Jean, locksmith
296 Gelineau Mrs. A., wid C., tailoress
298 Raymond Albert, leathercutter
299 Garneau Olivier, driver
Emond Michel, painter
300 Lauzon Onesime, plasterer
302 Gouin Gilbert, laborer
303 Fiset Napoleon, storeman
Allaire Edouard, silversmith
304 Beaupré Joseph, joiner
306 Denis Joseph, bricklayer
308 Montbriand François
309 Bérubé Théophile, wood turner
Cusson Ferdinand, laborer
310 Nantel Vital, shoemaker
312 Belanger Louis, shoemaker
314 Dorion Mrs. D., wid Isaac
316 Leblanc Elias, butcher
316a Loupré Edmond, butcher
317 Larose Dominique, shoemaker
De Niverville F., stove polisher
318 Labelle Clovis, plasterer
Caron Ambroise, clerk
320 Huot Wilfrid, shoemaker
Robitaille Ernest, shoemaker
321 Melançon A., upholsterer
322 Lépine Nap., joiner
Matte Joseph, painter
323 Marion Mrs. Cordelia, wid Jos.
324 Gélinas Miss F., dressmaker
Hebert Joseph, plumber
325 Reed Joseph, grocer
Lalonde Laurion, machinist, r
Fortier Osé, plumber, r
Guimond Mrs. M., wid. Nap., r
326
327 Frenette Joseph, cigarmaker
Tremblay Louis, electrician, r
328 Fortier Calixte, machinist
Ringuette Joseph, joiner
329 Boucher Narcisse, joiner
Bleau Albert, tailor, r
330 Mathieu Pierre, laborer
331 Desrochers Alfred, painter
332 Dugal F. X., wood turner
333 Gilbert Wm., joiner
Bastaroche Mrs. M., wid D., r
Bastaroche E., leather cutter, r
335 Coursol Mrs. Louise, wid C.
336 Houle Honoré, patternmaker
Rioux David, joiner
337 Pepin Pierre, shoemaker
338 Vezina Jos., millwright
Berthiaume Zéphirin, joiner
Flynn Edward, clerk
339 Hogue Miss Marie, tailoress
Legendre Alfred, shoemaker
Primeau Hormisdas, cook, r
Bouvier Nap., laborer, r
341 Pilon Jos., heater
342 Plante Hector, grocer
343 Robert Médéric, butcher
344 Juneau Augustin, painter
345 Betournay Jos., driver
Hébert Eugène, upholsterer, r
346 Fontaine Emile, leather cutter
Fontaine Arsène, plumber
347 Lavoie Miss Odile, seamstress
348 Ledoux Philéas, grocer
349 Larose Arthur, laborer
Garlépy Jos., painter

350 Morel Joseph, shoemaker
Dupont Moise, storeman
Fournier Onésime, tinsmith
351 Auger Mrs. Alph., wid Alfred
353 Grignon Louis, tailor
Grignon Miss Azélie, teacher of piano
354 Paquette Mrs. J., wid Paul
Hamelin Joseph, butcher
355 Deschênes Godfroid, laborer
356 Barrette Mrs. M., wid J. Bte.
Barrette Louis, upholsterer
Chartrand Mrs. C., wid Stanislas
357 Fontaine Edgar, joiner
359 Bechard Henri, jeweller
Caron Frs., carpenter
361 Villeneuve Geo., shoemaker
362 Dannais Clement
Gourdin Camille, moulder
363 Marlow John, stonecutter
364 Bonin Olivier, M.D.
365 Belle Jos., shoemaker
367 Picard Alphonse, joiner
368 Rochon Elie, shoemaker
Rochon Jos., tailor
369 Avats Alfred, barber
371 Guimond David, laborer
Lacombe Noé, laborer, r
Lacombe Mrs. D., wid Calixte, r
Lapointe C., laborer, r
Villeneuve L., shoemaker, r
Lalliberté —, cigarmaker, r
373 Dubois Hormisdas, clerk
374 Martineau Zénon, clerk
375 Drolet Chs., blacksmith
376 Riepert Wm., storeman
Presseau Jos., fireman
377 Fauteux Arthur, plumber
379 Lamoureux Thos., expert china riveter
381 Vinette A., blacksmith
Martel Adolphe, shoemaker
382 Brunelle Arthur, watchman
Laurencelle Mrs. E., wid Ed.
383 Lalongé Pierre, painter
384 Lamoureux Geo., joiner
Asselin J. Bte., laborer
385 Laporte Mrs. M. L., wid E.
Hamelin Narcisse, shoemkr, r
387 Laberge Jos., stonecutter
389 Laberge Mrs. M., wid Alph.
Millette Charles, butcher
390 Asselin Louis, joiner
Bernier Zéphirin, laborer
391 Lefrancois Mrs. H., wid Ed.
392 Boisvert Henri, shoemaker
Malo Jos., carter
393 Lefebvre Joseph, moulder
Sauriol Charles, laborer
394 Fontaine Alcide, grocer
395 Vinet Arsène, laborer

Robin lane intersects

396 Thibaudeau Ulric, laborer
397 St. Jean Alex., grocer
398 Martel Mrs. T., wid Moise
400 Chaillé Edmond, cooper
Grignon Adrien, plumber
401 Lacombe Ferd., shoemaker
St Jean Jos., bread driver
402 Perrault Ollvier, joiner
403 Moyrihan J., confectioner
404 Girard Arthur, tailor
Ste Marie Nap., moulder
Quesnel Jos., butcher
405 Hervieux Norbert, joiner
Riopel Arsène, constable
406 Beauchamp Chs., joiner
407 Montbriant Adolphe, laborer
408 Perrault Zotique, joiner
409 Fortier Albert, joiner
410 Ethier Henri, tinsmith
Vaillancourt Edouard, agent
411 Lapointe Ovila, tailor
Cyr Edmond, laborer
412 Primeau Antoine, laborer
413 Landry Jos., shoemaker
414 Dénommé Jos., carpenter
415 Nolin Francis, moulder
416 Fortier Osée, joiner
Bertrand Louis, laborer
417 Picard Albert, shoemaker
Renaud Octave, laborer
418 Trudel Michel, shoemaker
419 Gagné Frank, carpenter
420 Pradhomme Tèles., bookbinder
421 Ménard Wilbrod, laborer
422 Mathieu Philias, baker
Corbeil Emile, stonecutter
423 Desnutels Mrs. C., wid André, dressmaker
Monté Zéphir., confectioner
424 Mathieu Ph., jun., bank clerk
425 Duplessis Magloire, joiner
426 Dominique Joseph, baker
427 Mathieu Urgèle, grocer
428 Courtois Antoine, barber
Lachapelle Onésime, mason
429 Frappier Norbert, blacksmith
430 Dupras Eugène, joiner
431 Emard Ludger, shoemaker
432 Contant Mrs. A., wid Chas.
433 Mathieu Urgele, grocer
434 Jodoin Aug., tailor
435 Presseau J. Bte., plumber
437 Savariar Hormisdas, joiner
438 Léveillé Onesime, fireman
439 Lamoureux T., bricklayer
Barré Oscar, barber
Grignon Mrs. Valérie, wid G.
440 Robitaille Philias, clerk
441 Larose Ovide, laborer
442 Lebeau Francis, tailor presser
444 Boudon Michel, carpenter
445 Paquette Donat, shoemaker
446 Lafortune Damase, laborer
447
448 Govette Pierre, laborer
449 Brière Davilda, storeman
450 Riopel Omer, jeweller
452 Riopel Miss Célina, dressmaker
453 Landreville Mrs. Odina, wid G.
454 Lacroix Mrs. M., wid Philibert
455 Côté Jean, mason
Provost Jos., butcher
456 Fortin Ernest, grocer
457 Lesage George, plasterer
458 Beaudoin Hégé, laborer
460 Lavigne Ludger, laborer
461 Gravel Marcel, bottler
462 Lavoie Damase, leathercutter
463 Bourgeault Elzéar, laborer
Collin Ferdinand, fireman
464 Drolet Albert, leathercutter
465 Lespérance Mrs. Aug., wid J.
Lespérance F. X., shoemaker
466 Dumesnil J. Bte., clerk
467 Dubreuil Féréol
468 Pelletier Elie, painter
469 Desroches Ovila, cabinetmaker
470 Ricard Zozime, barber
471 Leduc Pierre, laborer
472 Bertrand Louis, storeman
474 Dalmoy Ls., laborer
475 Vaillancourt Felix, carter
476 Grégoire Louis, laborer
477 Nadeau J. Bte., saddler
Perras Mrs. Olive, wid Hilaire
478 Monger Joseph, plumber
479 Nadeau J. Bte., saddler
480 Plante Edouard, baker
482 Labonté Nelson, laborer
483 Lanzon Jos., stonecutter
484 Manseau Edmond, bricklayer
485 Champagne J. Bte., trader
Laurendeau Alfred, carpenter
486 Brunet Aldéric, mason
487 Robichand A. Edouard, driver
488 Dubois Joseph, laborer
493 Greffard Nap., laborer
Quellette Joseph, shoemaker

Ontario st intersects

501 Lebœuf Louis, hotelkeep
503 Belliveau Médéric, driver
505 Desautels Delph., trader
507 Gandry J. Bte., clerk
509 Dubois Joseph, shirt fron
511 Cantin Joseph, stonecutt
513 Cloutier Mrs. A., dressm
Cloutier Alpherie, joiner
515 Lagueé Martin, driver
517 Arel Mrs. E., wid Joseph
521 Boyer Toussaint, shoem
525 Rivet Paul, barber
527 Montmorency Nazaire,
529 Lemay Adélard, tailor
531 Jones Joseph, moroccan
Boisseau Arthur, shoem
533 Charpentier Cléophas, d
535 Fortier J. Bte., stonecutt

Houle st begins

537 Laroeque Louis, butcher
Monette Frs., blacksmith
539 Quevillon Sifroy, black
539a Jeannotte Louis, trader
539b Brien Arthur, barber, r
541 Belisle fs dore, laborer
541a Beauchamp Joseph, lab
541b Blais Ferdinand, laborer
543 Laperrière François, tai
Brown Mrs. Helen, wid
544 Lefebvre Geoffroi, of M
Lefebvre & Co.
545 Hotte George, carter
546 Sévigny Arthur, shoem
Plouffe François, shoem
547 Beaupré Jos. Dom., age
549 Mathieu Edouard, stor
Monté Octave, baker
Filiatrault Osa, plumbe
550
551 Moussette Joseph, labo
552 Poitras J. Alph., electr
553 Fiset Mrs. Sophie, wid
554 Rochon Calixte, shoem
555 Demers Isaie, joiner
Bousquet Gus., & Co., contractors
Bousquet Jean, brickla
Bousquet Auguste of
Bousquet & Co.
Bourgeois Euclide, shoe
Ronget Jean Marie, ga
556 Lavron Olivier, joiner
557 Bellemarre Joseph, pa
558 Leduc Joseph, currier
Perrault Joseph, drive
559 Leboue Théophile, gar
560 Laverrière Désire, labo
561 Morin Théo., saddler
Beauchamp Mrs. O.,
Vandelac J. B., jun.,
562 Barreau Paul, joiner
563 Patry Joseph, shoemak
564 Fisette Miss Lea
565 Marthuet Ovila, shoem
566 Marcil Francis, laborer
567 Labrie Napoleon, bric
Lévesque Auguste, pa
Gosselin Gandias, cart
Champagne Paul, shoe
Nevon Félix, laborer,
568 Forget Aug., guardia
569 Gervais Achille, carte
570 Brisebois Mrs. E., wid
Brisebois Joseph, cler
572 Larin Mrs. Ezilda, wi
573
574 Laroeque Isidore, join
575 Desglandons M., mach
Perrault Joseph, driv
Durocher Alfred, labo
Béland Henri, shoem
576 Gauthier Edouard, m
577
578 Rivet Mrs. P., wid M
580 Lavictoire Nap., brie

...00

...ller Léon, machinist
...arigne Mrs. G., wid Alph
...Billard Chs., laborer
...Boudreau Jean, laborer
...Brosset Mrs. B., wid Ed.,
...Vandelac Joseph, laborer

...Cailléres Dam., leather cut
...Cloutier Alfred, shoemaker
...Corbeyr Honoré, painter
...Corney Michel, laborer
...Coupaette Léon, laborer, r
...Coussette Jos., carter
...Cuillancourt Jean, joiner
...Cyr Jno., shoemaker, r
...Cyr Joseph, joiner
...Delaine Pierre, upholsterer
...Delbury Oct., laborer
...Demermain Mrs. D., wid W.
...Dérdinal Edouard, laborer
...Deroche Alfred, leather cutter
...Dompeau Eusèbe, laborer
...Duselin Alfred, storeman
...Dyon Isidore, shoemaker, r
...Edjie Olfva, laborer, r
...Enger Mrs. Rosanna, wid Ls.
...Fuillancourt Désiré, joiner
...Gaillard Sinaï, fish dealer
...Gaon Dominique, painter
...Gaurier J. Bte., shoemaker
...Girante Miss Eloise, dressmake
...Girtin Germain, shoemaker
...Grenbambault A., shoemaker

...Holiday, *from* 4.00 *St Catherin*
...*ark* to 4101 *Sherbrooke, West*

...Hills Alex., manfrs agent

Dunlop place begins

...Honoran A. A. C., clerk Mol-...sons bank
...Hone A. Guy, of A. G. Ross ...& Co.
...Hutcheuff Allan J. G., acct ...North British and Mercantile ...Ins. Co.
...Hymond John, of Stroud Bros.
...Hodgson R. A., of Hodgson ...Bros.
...Hontmount Boys' School, W. ...B. Gilbert, headmaster
...Hubbs Miss Alice
...Hurine Miss M.
...Horster Wm. C. D., agent

...Hutcheson R. B., notary
...Hurie Mrs. C., wid Wm. B.
...Hussell H. C., bookkeeper
...Hurch Miss M. E.
...Hoothrel Mrs. C., wid Wm.
...Hyer Leonard, B.A.Sc., enginr
...Hyer Aubry, clerk C.P.R.

...Hacobs Robt., mngr Canadian ...Underwear Co.

...Hon John W., chartered accnt

Western av begins

...Hurch of the Advent, rev. ...Henry Kittson, M.A., rector
...Hurray J. Clark, prof McGill ...College
...Hurray A. P., of W. T. Benson ...& Co
...Hurran Wm., real estate agent
...Hurran G. A., com agent
...Hurners W. H., insp Merchants' ...bank
...Hutown James, sec treas ...Boston Rubber Co. of Mon-...treal

…ller Léon, machinist
…avigne Mrs. G., wid Alphonse
…billard Chs., laborer
…ondreau Jean, laborer
…ousset Mrs. B., wid Ed., r
…andelac Joseph, laborer

…Gallières Dan., leather cutter
…oung Alfred, shoemaker
…arleqy Honoré, painter
…iney Michel, laborer
…ouette Léon, laborer, r
…ousette Jos., carter
…aillancourt Jean, joiner
…iel Jno., shoemaker, r
…yal Joseph, joiner
…elne Pierre, upholsterer
…okoury Oct., laborer
…t Germain Mrs. D., wid W.
…ardinal Edouard, laborer
…arole Alfred, leather cutter
…ampeau Eusèbe, laborer
…selin Alfred, storeman
…on Isidore, shoemaker, r
…ecle Oliva, laborer, r
…ager Mrs. Rosanna, wid Ls.
…aillancourt Désiré, joiner
…billard Sinaï, fish dealer
…non Dominique, painter
…urier J. Bte., shoemaker
…ante Miss Eloïse, dressmaker
…rtin Germain, shoemaker
…rchambault A., shoemaker

…d av, *from* 4100 *St Catherine* …*to* 4101 *Sherbrooke, West-*…*n*

…Wills Alex., manufrs agent

Dunlop place begins

…rquhar A. A. C., clerk Mol…sons bank
…ss A. Guy, of A. G. Ross …& Co.
…Sadoff Allan J. G., asst North British and Mercantile Ins. Co.
…troud John, of Stroud Bros.
…Hodgson H. A., of Hodgson Bros.
…Westmount Boys' School, W. B. Gilbert, headmaster
…Hobbs Miss Alice
…rrame Miss M.
…Forster Wm. C. D., agent

…Hutcheson R. B., notary
…Howie Mrs. C., wid Wm. B.
…Russell H. C., bookkeeper
…Church Miss M. E.
…Scolbred Mrs. C., wid Wm.
…Dyer Leonard, B.A.Sc., engnr
…Dyer Aubry, clerk C.P.R.

…Jacobs Robt., mngr Canadian Underwear Co.

…Dan John W., chartered acent

Western av begins

…Church of the Advent, rev. Henry Kittson, M.A., rector
…Murray J. Clark, prof McGill College
…Murray A. P., of W. T. Benson & Co
…Bowman Wm., real estate agent
…Bowman G. A., com agent
…Bowers W. H., insp Merchants' Bank
…McGown James, sec treas Boston Rubber Co. of Montreal

356 Rodden Wm. T., secy Hamilton Powder Co.
Rodden R. M., architect
360 Donahue Mrs. Mary, wid Wm.
364 Creighton Wm. com traveller
Creighton Mrs. M.
366 Tooke John, of Canadian Rubber Co.
368 Richards Wm.
370 Irwin Mrs. M. D., wid rev Jno. Douglas James
374 St Denis Mrs, wid
378 Lyall Wm., of Peter Lyall & Sons
380 Ransom Howard
384 Tory J. C., supt of agencies, Sun Life Assr Co.
388 Pinder John, of John Pinder & Co.

Sherbrooke st intersects

416 Mackie J.
Mackie J. F., of Atwater, Duclos & Mackie
418 Darling Herbert

Woodstock av, *from* 473 *St Antoine north to C.P.R. track, St Cunegonde*

2 Morin Hubert
4 Lloyd Patrick, master carter
6 Murray Geo. C., com traveller
10 End Wm.
11 Alexander Walter, engineer
12 Ritchie David, foreman
13 Niblo Wm, ins clerk
14 Brown Robt., millwright
15 Griffin Robt., inspector
16 Brown J. T., clerk
17 Westover O., conductor C.P.R.
18 Parker W. H., city traveller
19 Tisdale Mrs. M., wid J. M.
20 Roy rev Tél., Methodist
21 Heron Wm., com traveller
22 Scully Jos. P., clerk
24 Veary Thos., clerk
26 Elliott Geo., ins clerk

Woodyard, *from C.P.R. track to* 1358 *Notre Dame, St James ward*

1 Taylor Frederick, fireman
3 Bisaillon Zenophile, carpenter
5 Senécal J. Bte., printer
7 Charest Mrs. Emilie, wid Dav.

Workman, *from* 56 *Canning to City limits, St Antoine ward*

4 Gamble David, painter
42 O'Neill James, cabinetmaker
44 Leonard Mrs. A., wid Louis
46 Sever John, driver
48 Willis Mrs. Wm., dressmaker
Willis William
52 Doolan John, carter
54 Laplante Ovila, laborer
Robidoux Napoleon, laborer
Poullot J. Bte., tinsmith, r
56 Taillefer Emilien, fireman
St Jean Geo., carter, r
Groulx Cleop. Jos., laborer, r
58 O'Dowd Jos., cabinetmaker
O'Dowd John, joiner
60 Guérard Wilfrid, soapmaker
62 Hutt James, caretaker
63 Royal Arthur school, James Hutt, caretaker
64 Anderson John, wire drawer
66 Lockwood Wm. H., storeman
68 Robert Michael, wire drawer
70 Martin Jos., engineer
72
74 Major Eusebe

L'Allemand av ends

76 Murphy T. M., clerk
Gosselin Marcel, shoemaker
78 Laframboise Mrs. E., wid Ant.
80 Guy Prosper, painter
Guy Mrs P., dressmaker
Cawthorn Arthur, laborer, r
Garceau L. Raoul, bartender, r
Gignère Cleophas, laborer, r
82 Bilodeau Wm., patternmaker
Bourque Jules, moulder, r
83 Rivard Joseph, carter
Prezeau André, carter
Purcell Wm. Chs., laborer
84 St Cyr Ernest, machinist
86 Augé William, carpenter
Levesque Henri, carpenter
Vincent J. B., baker
Blais David, laborer
87 Doull James, plasterer
88 Dagenais Miss Emma, candies
90 Ethier Mrs. Mélina wid Octave
Charron Alfred, baker, r
Longpré Hormisdas, barber, r
Favreau Chas., carter
90½ Beaulne L. P., clerk
91 Cooney James, carter
92 Larivière Elie, policeman
Brunet Alexis
Giroux Antoine, baker, r
Viau Jules, clerk, r
92½
94 Quevillon Olier, C.P.R.
96 Daoust Mrs. A., wid Olivier
98 Legault Alfred, grocer
99 Picard Alphonse, grocer

Fulford st intersects

100 Toupin Adolphe, grocer and carpenter
103 Raymond Miss Melina, dressmaker
105 Legris Octave
106 Crevier Mrs. F., wid Aug.
Perrotte Cyrille, mailmaker
107 Leveillé Ovila, collector
Leveillé Benoni, turner
108 Gauvreau Joseph, carter
Laroeque Jos., joiner
Turgeon Alfred
Lemieux Mrs. Eliz., wid D.
109 Raymond J. Bte., laborer
111 Lamanque Chs., baker
113 Kurle William, sculptor
Munro Duncan, machinist
117 Groulx Alphonse, carter
117½ Horn Geo., nailmaker, r
Vary Francis painter, r
119 Scanlan Thomas, laborer
Tradeau Ed., shoemaker
121 Brunet Cyprien, engineer

Workman av, *Cote St Paul*

2 Fraas W. J., foreman
10 Hope Chas., bookkeeper
12 Price Chas., machinist
14 Kerr Robert, driver
24 Hawthorn Thos., foreman
36 Morrison Mrs. Susan, wid S.
42 Higgins H., clerk
44 Charbonneau Benj., laborer

Wrexham av, *off* 249 *Guy, St Antoine ward*

1 O'Connell Michael, fruit store
2 Thompson N.
3
4 Irwin Mrs. E., wid Joseph

Yorke, *off Victoria av, Westmount*

1 Hunter W. J., tel operator
2
5 Rathbone J. W., com traveller
7 Hutchison Wm. C., bookkeepr
9 Paxton A. N., barrel mnfr
11
13
15 Raphael J. F., bookkeeper
17
19
21 Moore Geo., druggist
23
25
27 Locke Ralph, of Pellerin & Dufresne
29 Leet Lynn T., of Lynn T. Leet & Co.
35 Sharp Robt., contractor
39 Gilmour J. T., of Gilmour & Kearns
49 Luttrell Mrs., wid Wm.
51 Meldrum Wm., of Wm. Meldrum & Co.

Prince Albert av intersects

64 Hamilton Henry, jun., of Henry & N. E. Hamilton
66 Hope W. H., picture framer
72 Paterson J. A., tea merchant
73 Boudreau Mrs., wid Alderic
75 Martin J. B. A., of Laporte, Martin & Co.
76 Wingham John, electrician
84 Ledoux Chas., carriagemaker
86 Howell Alfred G., clerk Sun Life Ins. Co.
94

Young, *from 239 Wellington to 214 William, St Ann ward*

3 Kerr James, hay and grain
7
8 Union Cold Storage Company, Ltd (The), T. Fraser, mngr
13 Korb John, clerk
15 Dunphy Patrick, laborer
17 Usereau Adolphe, laborer
19 McCarthy Patrick, carter
Lepage Etienne, driver, r
Carroll Michael, laborer, r
Miller J. B., laborer, r
Large Edward, laborer, r
21 Murphy Geo., laborer
21a Clayer Jos., carter
21b Brook Joseph
21½
23 Therrien Geo., carter
26 Gallery Patrick, cooper
27 Dupré Telesphore, driver
28
29 Hill George, carter
30 McLaughlan —
31 Carey Timothy, carter
31½ McKanny Peter, grocer
32 Lilley Wm., carter
33½ Monette J. Bte., carter
34 Lilley Thos., carter

Smith st intersects

35 Hamill Felix, laborer
36 Wilson, Paterson & Co., storehouse
37 Kerr Thomas, laborer
41
43 Murphy Patrick, laborer
46 Murphy Wm., r
50 Welsh John, moulder
Kennedy Wm., laborer
Lavin Dennis, laborer
Ennis Jas., night watchman, r
Murphy William, r
51 Ward Mrs. A., wid John
52 Silviar Ed., grocer
53 Allan J. D., foreman
54 Murphy Mrs. Jane, wid Ed., r
Hanly Mrs. M., wid John
Norris James, laborer
Cushing Mrs., wid Pat., r
55 Craw Barney, laborer, r
O'Brien Jos., laborer
57 Cloran James, patrol driver
57a Paquette G. F., storeman
59 Fegan Peter, carter
60 Enright Mrs. C., wid B.
61 Kennedy John, lockman
63 Rodgers John, sen.
64 Connaughton Thos., laborer
Buckley John, laborer
McCaffrey Frank, laborer
65 Burns Daniel, laborer
Wiggins Mrs. Isabella, wid
Frank F., laborer
Hughes John, laborer, r
Navin Martin, laborer, r
66 McKeown Henry, laborer
67 Police Station No. 7, Michael Fennell, captain; John O'Donnell and John Fox, lieutenants
68 Feron James, carter
68b Higgins Peter, laborer
68½ McMahon Michael, laborer
69 Fennell M., police captain
70 Barnes Wm., watchman
70½ Wickham Patrick, carter
71 Dunn John, carter
72 Woodbine Jos., laborer
73 Burris Mrs. A., wid James, r
Perry James, laborer, r
74 Hogan Michael, laborer
76 Rolston David, wheelwright
O'Brien Wm., laborer, r
Endicott John, fireman, r
78 Lemire Mrs. S., wid Felix
79 Spencer Wm., laborer
80 Currie James, printer
81 McCarthy G. J., laborer
95 Martinelli T., master carter
97 McCarthy Mrs. M., wid D., r
Addison James, laborer, r
McAran Patrick, laborer, r
McMullin John, laborer, r
98 McElravy Mrs. C., wid D.
100 Furlong Wm., carter
105 Hurley Mrs. M., wid W., grocer
110 Jow Lee, laundry

Ottawa st intersects

113 Christian Brothers, St Ann's school, rev. bro. Prudent, principal
118 McEntee Frs., driver
O'Connell T., plumber
120 Ryan John, laborer
122 Doran Robert, engineer
124 Conway Francis
126 Martin John, carter
McCarthy Patrick, stoker, r
127 Prudent rev. bro., director St Ann's Christian Brothers school
128 Burnside Thomas, turner
O'Connell John, laborer, r
130 Brennan Mrs. M., wid John
Brennan J. T., clerk
132 Williams Edward, laborer
134 Mulhern Mrs. M., wid D.
135 Barry John, laborer
Rossiter Lawrence, carter
136 McGarrity Thomas
137
138 Black C., laborer
139 Horen John, laborer
140 Downes Miss B., grocery
141
142 Donlan T., policeman
143 Woodfine Peter, laborer
144 Berrigan Peter, carter
145 Ryan Mrs. C., wid P.
147 McKeown Arthur, laborer
Johnson Wm., engineer r
McConville Michael, carter
McKeown Miss M., laundry
148 Downes James, foreman
150 Green John, laborer
152 Egan John, head waiter
154 Hagan Patrick, laborer
Hagan John, waiter
155 McKeown P.
156 Green Michael, carter
157 Kenehan John, grocer
158 O'Brien Moses, carter
160 Hanratty John, laborer
Downey Arthur, laborer, r
164 Gallery Mrs. Mary, wid T.
Gallery Bros., bakers

William st intersects

Young, *off Park av, Ville Louis*

1 Greer Mrs. Annie, wid W.
3 Doyle John S., com travel.
5
7 Peard Geo., beltmaker
9 Egan Jos.
11 Been Benjamin, carpenter
14 Martel J. T., butcher
16
17 Guilbault Jos., mason
18 Benard Andre, contractor
19 Paxton Fred., com travelle.
20 Paxton John, oil merchant
21 Stuart William, clerk
22 Day H. R., organist
23 Guillaume Ed., coppersmith
24
25
26
27
28 Rodgers Jos., laborer
29 Neville Henry, clerk
30 Charpentier T., contractor roofer
31 Butler Robert, advertising
32 St Jean Ls. J., asst supt letter carriers branch

Youville, *from 55 Common to 44 Grey Nun, West ward*

Allan Line Steamship Co. Ltd., H. & A. Allan, agts
Allan Line of Royal Mail Steamships, H. & A. Allan, agents
5 McCready James, & Co., wholesale boots and shoes
10 Urquhart James, collector
12 Eakin Wm., storeman
Eakin John
14 Allan H. & A., stores

Normand st begins

McGill st intersects

GEORGE W. REED & CO.

C. T. WILLIAMS, Proprietor.

Roofing and Roofing Materials of every description. Metal Cornices and Skylights, ...halt and Vulcanite Flooring. Refrigerators and Oil Cabinets. Specialties in Gal'd Iron ...ing. Hot Blast Heating and Pneumatic Stock Conveyors.

Office and Wareroom: 783 and 785 Craig St.

...ate Yard: 58 Latour St. Felt Factory: 27 Oller St.

BAYLIS MANUFACTURING CO.,

Nos. 16 to 28 NAZARETH STREET, Montreal.

...rnishes, Printing Inks, White Lead, Paints, - -
- - - Machinery Oils, Axle Greases, &c.

THERE'S ROOM AT THE TOP.

Our Business of making to measure clothes has constantly increased. It's a case of the . . . . . .

SURVIVAL OF THE FITTEST.

The reason of our success is the fact that we have unequalled facilities for buying materials and a thorough knowledge of how to make clothes "just right." We always . . . . . .

GUARANTEE A PERFECT FIT.

You'll find our Prices lower than most places.

M. J. ADLER, Tailor to Men of Taste,

2320 St. Catherine Street, MONTREAL.

JUBILEE SAFE WORKS.

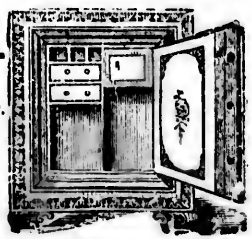

JOHN OHLING Late with . . . . CHANTELOUP M'F'G CO.

MANUFACTURER OF

Fire and Burglar Proof Safes

Vault Doors and all kinds of Sheet Iron Work made, repaired and removed.

...proof Cash and Jewellery Boxes.

Printers' Chases made to order.

Combinations Changed and all kinds of Jobbing in Iron and General Blacksmith work. Locks Repaired and Keys Fitted. Orders promptly attended to.

...orkshop and Office: 67½ Bleury Street, (in rear) MONTREAL.

JOHN LOVELL & SON

PUBLISHERS

FINE ...ART **Printers**...

..AND..

Bookbinders

SATISFACTION GUARANTEED

YOU MAKE A MISTAKE IF YOU NEGLECT GETTING OUR PRICES

Electrotyping

MAIL ORDERS..... RECEIVE..... PROMPT ATTENTION

... Bell Telephone 230 ...

23 to 31 St. Nicholas Street • Montrea

ALLAN CAMERON,

Merchant and Manufacturer

...big's Liquid Extract and Tonic Invigorator

...ritious Condiment for Horses and Cattle.

CAMERON'S GLASGOW WASHING POWDER

Hill's Warehouse, - - - 48 William Street.

MONTREAL.

R. C. Jamieson & Co.

—MANUFACTURERS OF—

VARNISHES AND JAPANS

—AND DEALERS IN—

Oils, Turpentine, Paints, Colors, Rosins, Glues, Gold Leaf, Bronze, Etc., Etc.

...WIS BUILDING, 13 St. John Street, - - MONTREAL.

OLIVIER LIMOGES

CHAUFOURNIER	LIME-BURNER
...ELEPHONE BELL 6228.	BELL TELEPHONE 6228.
...ujours en main Premiere Qualite de Chaux. Ordres Executes Promptement.	LIME in BULK or in BARRELS OR BY THE WEIGHT.
477 AVENUE PAPINEAU,	477 PAPINEAU AVENUE,

MERCHANTS' TELEPHONE 270.

MONTREAL.

...LL TELEPHONE 8550.

THE MONTREAL SIZE CO.

(E. J. STUART, W. D. BEARDSELL, Proprietors.)

...nufacturers of all Grades of . . . .

GLUE, PAINTERS' SIZE, NEAT'S FOOT OIL, &c.

FACTORY AND OFFICE, PARISH OF COTE ST. PAUL, MONTREAL.
Post Office Address: North Bank Road, COTE ST. PAUL.

Send Samples of glue stock, and get best market price.

ESTABLISHED 1864. TELEPHONE 8

RUBENSTEIN BROTHERS,

537-537½ CRAIG STREET.

Silver, Gold, Brass and Nickel Platers, Engravers, Gilders, etc.

Brass Founders, and Metal Spinners.

Fine Assortment of Electro-Plated Tableware constantly on ha
Tableware repaired and re-plated equal to New.

— MANUFACTURERS OF —

Rubenstein's Electrine Polish

FOR GOLD, SILVER AND PLATED WARE

Carriage and Harness Trimmings, Dog Collars, Etc., Etc.

Carriage and Sleigh Plating a Specialty. Door, Pew and Number Plates made to order. Old w re-plated equal to new. Sheet Silver, Brass, Spinning Metals, Nickel Anodes and Nickel Salts constantly hand. Also a large variety of Rosettes and Ornaments.

LIGHT AND HEAVY BRASS CASTINGS MADE TO ORDER.

Prizes and Diplomas at all Provincial Exhibitions.

The "Krasel" Ash Sifter

Patented in Canada, April 16th, 1896.
Patented in United States, Oct. 27th, 1896.

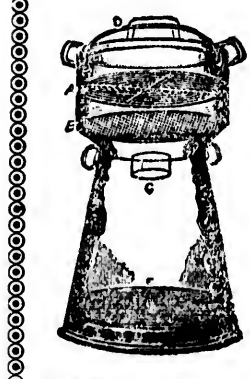

I claim the following Advantages for the SIFTE

It will sift your Ashes twice, thereby saving every particle of C
It works easier than any other Sifter in the Market.
Will not wear out in a short time.
Will not destroy your clothes and furniture with dust.
It will pay for itself in one month's time by using small cind generally thrown away by any other Sifter, for banking up Range Furnaces over night.
It will separate small from large Cinders, and leave nothing pure Ashes to be taken away.
Bottom receptacle can be carried without exertion.

Double Sifters, $2.50. Single Sifters, $2. Larger size made to or

P. R. KRASEL,

Patentee and Manufacturer,

2529 St. Catherine Street, Near Bishop, MONTRE

Bell Telephone: Store, 4752; House, 3379.

Also Plumber, Gas and Steamfitter, Roofer and Bell Hanger.

ALPHABETICAL DIRECTORY.

REVIATIONS USED IN THE ALPHABETICAL DIRECTORY.—ab *above;* av *avenue;* bds *boards;* bdg. *rding house;* cor *corner;* h *house;* n *near;* opp *opposite;* r *rear;* sq *square;* wid *widow;* Alex. *ander;* Alp. Alphonse; And. Andrew; Ant. Antoine; Arch. Archibald; Benj. Benjamin; Chs. *les;* Dom. Dominick *or* Dominique; Ed. Edward *or* Edouard; Ferd. Ferdinand; Fred. Frederick *or* Frs. Francis *or* François; Frs. X. François Xavier; Geo. George; J. Bte. Jean Baptiste; *eph;* Mat. Matthew *or* Mathias; Nap. Napoléon; Nar. Nareisse; Oct. Octave; Ol. Oliver *or* *ve;* Pat. Patrick; Sam. Samuel; Ths. Thomas; Tous. Toussaint; Wm. William.

here av, lane, or sq does not follow the residence, street is to be understood: for example, Lovell & Son, 23 St Nicholas, *means* 23 St Nicholas street.

T'S EFFERVESCENT SALT CO., LTD., 592 Craig
Edward, laborer, 137½ Ottawa
atrick, laborer, 40 Colborne
A. A., agent for Smith, Patterson & Co., 207 St James, h 2486 St Catherine

BOTT & CO.,
ROLLING MILLS,
ufacturers of Bar Iron, Nails,
kes, Horse Shoes and Washers,
OFFICE and WORKS:
219 DELORIMIER AV.

TT JOHN B., B.C.L., advocate, 163 St James, h 419 Guy
rs. C., wid Dr. Geo., 95 Mansfield
rs. E., wid R., 74 Dorchester
rs. Hanna, wid Thomas, 37 Vallée
TT-SMITH G. (REV), prof of Old and New Testament Literature Diocesan Theological college, 8 Lincoln av
, burner, 69 St Antoine
os., laborer, 6 St Charles
. A., 68 Victoria
our E., smallwares, 435 Craig,
oseph, foreman, 25 St Vincent
s., foreman, 698 St André
n. P., foreman, 116 DeGaspé, Ville St Louis
n. T., groceries, 23 St Vincent, h 25 do
on, milkman, 1058 St André
vis, clerk, 1056 St André
s C., tobacco and fruits, 257 Craig
n Atlantic Shipping Co., Munderloh & Co., agents, 61 St Sulpice
EEN GRANITE AND MARBLE WORKS, F. Hawkins, prop, 112 and 114 Bleury
del school, O. E. Leroy, principal, Montreal west
nting works, J. A. Strang, 210 St James
EEN SCHOOL, C. A. Humphrey, principal; John Ellis, caretaker, 513 and 515 St Denis
thy A. C., bank clerk, 13 Essex av
ch., 13 Essex av
DON SCHOOL, T. Didier Davies, B.A., headmaster, 1143 Dorchester
tch J., merchant, 3474 Notre Dame, St Henry
, merchant tailor, 3501 Notre Dame, h 3503 do, t Henry
uis, tailor, 3503 Notre Dame, St Henry
, merchant tailor, 1994 St James, h 3474 otre Dame, St Henry
Chaeen, fancy goods, 49 St Jean Baptiste, h do
der Abraham, clerk, r 79 Vitré
n Frederick, adv agent Herald, 141 St James
n, laborer, 298 St Etienne
t., brassfinisher, 48 City Councillors
e S., com traveller, 157 Hutchison
ouis, tailor, 1195 Ontario
e R., dressmaker, 14 Laberge lane
lbert Edward, printer, 40 Voltigeurs
e Bourgeois, Congregation of Notre Dame, r sister Marianne, directress, 360 Plessis

ACADEMIE COMMERCIALE CATHOLIQUE DE MONTREAL, F. X. Philibert Demers, principal; rev. V. Sorin, P.S.S., spiritual adviser; A. Chatigny, accountant, Plateau av, off 1999 St Catherine
ACADEMIE COMMERCIALE DU SACRE CŒUR, rev bro. Philadelphus, principal, 383 Plessis
" de Notre Dame du Bon Conseil, rev sister St Marie Jean, superioress, 168 Craig
" des Saints Noms de Jesus et Marie, rev sister Mary Laura, superioress, 71 Cherrier
" du Sacré Cœur, rev sister Marie du Bon Pasteur, directress, 463 Drolet
" Marie Immaculée, sister Marie Immaculée, sup., 169 Marie Anne
" Marie Rose, Sisters of the Holy Names of Jesus and Mary, rev sister Marie Eudoxie, superioress, 394 Drolet, 733 Sanguinet and 410 Rachel
" St Agnes, rev sister Ste Marie du Crucifix, superioress, 306 St Antoine
ACADEMIE ST ANTOINE, Congregation of Notre Dame, rev sister Ste Marguerite Marie, superioress, 856 Lagauchetière
" St Cunégonde, rev sister Helidore, superioress, 708 Albert, St Cunégonde
" St Denis, Congregation of Notre Dame, rev sister St Marie Madeline, superioress, 69 St Denis
" St Edouard, by the Sœurs Ste Croix, rev sister Ste Marie de St Jean Baptiste, superioress, 105 Maisonneuve
" St Isidore, Miss E. Sheppard, directress, 874 St Lawrence
" St Jean Baptiste, rev bro. Jos. Jalbert, C.S.V., director, 786 Sanguinet
" St Jean Berchmans, rev bro Norbert, superior; rev brother Henri, assistant, 174 and 176 Marie Anne
" St Joseph, rev brother Antonin, C.S.C., superior, 265 Desery
" St Joseph, rev. brother Michel, director, Notre Dame des Neiges
" St Joseph, rev brothers of St Croix, rev brother Antoine, director; rev brothers Bernard and Victor, teachers, Church av, Ville St Paul
" St Joseph, rev sistor St Zéphirin, superioress, 2353 Notre Dame
" St Leon, Congregation of Notre Dame, rev sister St Gustave, superioress, 633 Cadieux
" St Louis de Gonzague, rev sister St François de Borgia, superioress, 405 Sherbrooke
ACADEMIE STE MARIE, Miss Ida Labelle, directress; Miss M. G. Bourbonnière, asst directress, 1579 and 1583 St Catherine
" Ste Philomène, Miss L. Desroches, directress, 1047 St André
" St Pierre, desservie par les Petits Frères de Murist Brothers, rev brother Surius, director; 15 professors, 109 Visitation
" St Urbain, Congregation of Notre Dame, rev sister Ste Hypolite, superioress; rev L. H. Fillatrault, P.S.S., chaplain, 456 St Urbain
" Visitation, Cong. de N. D., rev sister St Dosithée, superioress, 183 Craig
Academy of Music, W. A. Edwards, manager; J. B. Sparrow, lessee; Albert Mills, caretaker; office Academy of Music, 13 Victoria

Academy of the Christian Brothers, rev brother Servilien, director, 48 Vinet, St Cunegonde
Acala Mrs. Adèle, wid Frs., r 446 Maisonneuve
ACCOUNTANT ARREARS DEPARTMENT, Chs. Arnoldi, City hall, 1539 Notre Dame
Acer Mrs., wid Chas., 12 Bishop
Achain Louis, laborer, 167 Grand Trunk
Acheson Albert, police sergeant, 15 Canning
" Alexander W., 2684 St Catherine
" Christopher, shoemaker, 53 St Urbain
Achin Jos., laborer, 273 Manufacturers
" Michel, joiner, r 359 Richelieu, St Cunegonde
" Miss E., bdg hse, 151 Av de l'Hotel de Ville
" Miss Evelina, cotton spinner, 327 Seigneurs
" Miss Philomene, 60 St Urbain
Ack Lee, Chinese laundry, 266 Dorchester
Ackerley A. W. R., student, 144 Milton
Ackerman Herbert, foreman, 251 Elgin
ACME CAN WORKS, Jas. B. Campbell & Wm. Pratt, props, manufacturers of all kinds of cans for meats, fish, fruits, vegetables, spices, &c.; also paint, varnish and oil cans, 177 St Antoine, tel. 924
ACME COFFEE AND SPICE MILLS CO., The C. A. Liffiton Co., props, 126 and 128 Queen
ACME FOLDING BOAT CO., Thos. Sonne, agent, 193 Commissioners
" Lithographing Co., Frank Mathews, manager, 181 St James, sum res Longueuil
Acton Arthur, fireman G.T.R., 295 Magdalen
" Mrs. Jane, wid rev Robt., 50 St Matthew
" Mrs. M., wid George, 160 Colborne
" Wm., engine driver, 593 Wellington
Adair Robert, coal merchant, 19 Lorne av
Adam A., ledger keeper Banque Ville Marie branch, 284 Notre Dame
" Alex., fireman, 15 Edward Charles, Ville St Louis
" Alfred, fireman, station No. 6, 442 Av de l'Hôtel de Ville
" Arthur, driver, 1407 DeMontigny
" Arthur, messenger, 8 Brunet
" Edouard, joiner, 157 Atwater av, St Cunegonde
ADAM F. L. T. (REV.), parish priest Eglise du Sacré Cœur, 360 Maisonneuve
" I. (rev), S. J., St Mary's college, 142 Bleury
" J. Bte., of Laniel & Co., 232 Letourneux av, Maisonneuve
" J. E., clerk, 87 Park av
" James, clerk, 177 Mansfield
" Joseph, of Adam, Mathieu & Mathieu, 997 St Denis
" Joseph, shoemaker, 3 St Catherine, Maisonneuve
" Louis, guardian, 166a Champlain
" M. A., advocate, 1709 Notre Dame, h 1110 St Lawrence
ADAM, MATHIEU & MATHIEU, advocates, 17 St James
" Moise A., advocate, 1110 St Lawrence
" Mrs. Delphine, wid Frs., r 267 Champlain
" Mrs. L., wid L., 360 Maisonneuve
" Mrs. Rose Delima, wid Louis, 1065 Ontario
" Mrs. W., wid Alex., 1 Beaudry
" Nap., clerk, 1039 St André
" Philias, musician, 223a Montcalm
" Robert, tinsmith, 130 Mitcheson
" Robert, storeman, St George, Ville St Louis
" Wilfrid, butcher, 1160 St Dominique, Ville St Louis
Adami J. George, M.D., prof McGill University, 331 Peel
Adams A. E., 32 Berthelet
" A. W., clerk, 32 Berthelet
" Albert, painter, 12a Union Ave
" Alex. G., with E. A. Small & Co., 38 Mackay
" Alf., boilermaker, 306 Bourgeois
" Byron A., student, bds 123 Dorchester
" capt. Robert C., managing-director Anglo Canadian Phosphate Co., 41 St Frs. Xavier, h 45 Metcalfe
" Chas., clerk, 927 St Urbain
" Chas., driver, Notre Dame, Beaurivage, Longue Pointe
" Chas., shoecutter, 8 Rivard
" Chas. E. B., clerk, 38 Mackay
" Ernest, carpenter, 245 Grand Trunk
" Ernest, patternmaker, 157 Atwater av, St Cunegonde
ADAMS F., & CO. (F. & R. W. Adams), gen... gravers and copperplate printers, 130 S...
" F. H., accountant, 14a Argyle av
" Francis, of F. Adams & Co., 85 Fort
" Frank D., Ph.D., professor McGill Univ... 243 Mountain
" Fred., 373 Bourgeois
" Fred. G., clerk G.T.R., 927 St Urbain
" G. J., real estate agent, 189 St James, h... Dorchester
" George, trader, 286 Richelieu, St Cunego...
" George, clerk, 742 Cadieux
" Henry F., agent, 95 Shuter
" J. E., bookkeeper, 191 Vinet, St Cunegond...
" J. P., fitter, 55 Charron
" James, financial agent, bds 1231 Dorche...
ADAMS JAMES R., stationery and fancy goo... St Lawrence, h 64 Durocher
" John, printer, 117 Leber
" John, laborer, 11 Anderson
" John, jun., plumber, 494 St Urbain
" John, glassblower, 106 Delorimier av
" John D., engineer Court house, 157... Dame, h 494 St Urbain
" Mrs., wid Geo., 217 St Martin
" Mrs. Caroline, wid Jas., 28 Favard
" Mrs. Delp., wid Francis, r 267 Champlain
" Mrs. Emma, wid E., 742 Cadieux
" Mrs. Fanny, wid Francis T., 24 Bishop
" Mrs. Hattie, wid Geo., 280 St Urbain
" Mrs. J., wid James D., 195 Park av
" Mrs. Margaret, wid Wm., 262 University
" Mrs. Marg., wid Thos., 181 Nazareth
" R. Percival, ins clerk, 64 Durocher
" R. W., of F. Adams & Co., 14 Evans
" Robert, machinist, bds 532 Magdalen
" Robert C., managing director The... British Columbia Co., Ltd., res 45 M... and at Midway, B. C.
" Sydney E. W., bottler of non-intoxicatin... lish hop bitter ale, brewed by Duncan ... & Co., Liverpool, Eng., 105 University
" W. G., ins clerk, 87 Park av
" W. R., merchant, 87 Park av
" Walter C., mining engineer, 45 Metcalfe
" Wm., brassfinisher, 5 Visitation
" William, engineer, 494 St Urbain
" William, clerk, bds 215 Wolfe
Adamson J. T., & Co., warehousemen, 27 St Sacr...
" J. T., of J. T. Adamson & Co., 59 Tupper
Adcock Christopher, clerk G.T.R., 51 Gree... Westmount
Addison James, laborer, r 97 Young
Adducchio Benj., laborer, 171 Montcalm
Addy Jos., 296 Marie Anne
" Wm., cabinetmaker, 3236 Notre Dame, ... negomle
Addyman Frank, toolmaker, 808 Notre Dame
Adelen Frank, motorman M.S.R., 108 Atwater... Henry
Adelin Arthur, barber, 107 Charron
" Mrs. Esther, wid Fab., 104 Chaboillez sq
Adelman Barnet, clothing, 569 Craig, h do
Adelstein Bros., boots and shoes, 1974 St Cathe...
" Michael, of Adelstein Bros., 1974 St Cathe...
" P., grocer, 356 Cadieux
" P., of Adelstein Bros., 356 Cadieux
Ades Albert, farmer, Notre Dame, Beau... Longue Pointe
Adhémar J. M., musician, 122 Dubord
" P. M., inspector of water rates and ... dept City hall, h 342 Dorchester
Adhemus —, clerk G.T.R., bds 215 Wolfe
Adlar Mrs. Helen, wid David, 160 St Dominiq...
Adler Aaron, com traveller, 100 St Elizabeth
" Isaïe, tailor, 413 Brebœuf

ADLER M. J.,
MERCHANT
TAILOR,
2320
ST. CATHERINE ST.
Residence, Dl...

See adv p 461

Jacob, shoemaker, r 476 Lagauchetière
Leon, carpenter, 98 St Elizabeth
M., metal dealer, 2289 Notre Dame
William, tailor, 100a St Charles Borromée
Mrs., 21 St Monique
Alex., moulder, 136a Charron
Wm., moulder, 134 Charron
Mallhot L., 223 DeMontigny
ANCE MESSENGER SERVICE, Chas. W. Hagar, mgr., Windsor hotel, Dominion sq, and 181 St James
OCATES' LIBRARY, Auguste Delisle, librarian; Arthur Delisle, asst librarian, Court house, 157 Notre Dame
Mark, motorman, 41 Emily
Adolphe, clerk, 159 Craig
Auguste, upholsterer, 181 St Christophe
Louis, accountant, 181 St Christophe

TNA INSURANCE CO.
of Hartford, Conn., Fire and
ine, Assets $12,089,089
WOOD & EVANS, General Agents,
St James cor Victoria sq
See Adv inside back cover

A LIFE INSURANCE CO., OF HARTFORD, CONN., Eastern Canada branch, T. H. Christmas, manager; A. H. Lavers, cashier, 126 St James
Steamship Co., 1 Place Royale
Joseph A., policeman, 158 Poupart
Antoine, laborer, Betanger, head of Dufferin
Charles, cook, 19 Condé
Mrs. Annie, wid J., 66 Cathcart
Berthelemi, laborer, 136 St Timothée
Miss Mary C., 45 Manufacturers
Mrs. D. M., wid S. A., 21 Mansfield
Samuel ..., of Dominion Straw Goods Manufacturing Co., 483 St Antoine, St Cunegonde
W., furniture, 494 St James, h 496 Seigneurs
W. H., clerk, 496 Seigneurs
W. J., com traveller, 21 Mansfield
William, of Wm. Agnew & Co., 996 Dorchester
William, coppersmith, 185a Chatham
Wm., & Co. (Wm. Agnew & Allen Brown), importers of dress goods and silks, 305 St James
CULTURAL INSURANCE CO. (THE), of Watertown, N.Y., C. R. G. Johnson, agent, Canada Life bldg, St James cor St Peter
James, shoecutter, 143 Barré
A. J., clerk examining warehouse, 17 St Columban
Dom., livery stable, 281 Beaudry, h 324 do
François, laborer, r 94 Plessis
A. G., clerk, 397 Fullum

HERN ARTHUR, MONTREAL SAFE WORKS, Manufacturer of Fire Burglar Proof SAFES, VAULTS, VAULT DOORS. Safes Repaired Removed. 325 St. James St. Bell 813; h 4721 Western av, West-
nt

B. H., ins clerk, Longueuil
John, carter, 127 Colborne
Miss Agnes, 112 Stanley
Miss F., 112 Stanley
Mrs. C., wid G., 117 Anderson
Patrick, teacher, 123 Laval av
Robert, 41 Laurier av, St Henry
Robert, baker, 46 Menai
Thomas, conducter, 48 Brebœuf
Wm., com traveller, 82 Montcalm
Wm., com traveller, 117 Anderson
Francis Edw., clerk, 39 Laurier av, St Henry
Philip, clerk, 561 St Urbain
Hector, laborer, 27 Archambault lane
Chas., waiter, 292 Aqueduct

ESTABLISHED 48 YEARS
ARMSTRONG
THE LEADING UNDERTAKER
74 Victoria Square
TELEPHONE 219. - Branch at Lachine.

Aikman Jas., shoemaker, 227 St Hippolyte
Aimé Eug., lunch room, 619 Craig, h do
" John, foreman, bds 1278 Notre Dame
Ain y Joseph, stair builder, 1411 DeMontigny
" Napoleon, carpenter and stair builder, 59 City Councillors, h 43 Berthelet
Ainsley Jas., gardener, Outremont
" Jno., silverplater, 6 Perthius
Ainslie J. W., plater, 49 St Louis
" Wm., clerk, bds 132 Peel
Aird Alex., 37 McGill College av
" G., Dominion Wire Co., 425 Mance
" George, 256 Coursol, St Cunegonde
" Hugh W., treasurer Canada Paint Co., 115 Lewis av, Westmount
AIRD JAMES, secty Bank of Montreal, 3 Sussex
" James, of Aird & Son, sum res Richelieu

AIRD JAMES M., BAKER and CONFECTIONER, Central Dining Rooms, 1845 Notre Dame, cor. McGill. Bell Tel. 1340
469½ St Lawrence Bell Tel. 6488
2721 St Catherine, " " 5052
675 Wellington, " "
103 St Urbain, " " 1025
99 St Urbain, New Bakery. " " "
See Adv outside top edge

Aird John, confectioner, 800 St Urbain
" Mrs. Mary, wid John, 3 Overdale av
" Pat. T., laborer, 70 Menai
" R. J., laborer, 106 Parthenais
" Robert, checker, 171 St Urbain
" & Son, shoe mnfrs, 423-425 St Timothée
" Thomas, of Aird & Son, sum res Richelieu
" William, accountant, 691 DeMontigny
" William, foreman G.T.R., 873 Wellington
Airlie William, moulder, 86 Knox
Aitchison James, bookkeeper, 757 Wellington
" James, laborer, 30 Ottawa
" Wm., plumber, 178 Pine av
Aitken John, driver, bds 12 Union av

AITKEN JOHN, & CO.
(John A. & A. N. MacKerrow),
Gentlemen's Haberdashers and Ladies' and Children's Outfitters, 1757 Notre Dame St.
Established 1847. Telephone 1892

Aitken Mrs. Harriot, wid James, bdg hse, 12 Union av
" Mrs. Mary, wid J., 60 St Luke
" Robert A., clerk, 110 Duke
" Wm., bookkeeper, 49 Walker av, St Henry
Akerman J., 113 Centre
AKERMAN, LITTLE & CO., lithographers, engravers and general printers, 226 St Paul
" Wm., of Akerman, Little & Co., 647 St Antoine, Westmount

Akerman See Ackerman
Akin Miss Eva, 163 Coursol, St Cunégonde
Akrill F. T., clerk, 141 St Alexander
Alain Mrs. Mary, wid Charles, 247a Brebœuf
" Osaire, brewer, 417 Parthenais
" Roger, clerk, 214 Visitation
" Théo., playing card manufacturer, 1563 Ontario
Alardh C. J., Swedish café, Y. M. C. A. building, Dominion sq, h 75 Cathcart
Alarie Adelard, bus agent, 275 St Louis
" Adolphe, 1582 Ontario
" Alphonse, printer, 303 Av de l'Hotel de Ville
" André, laborer, 36½ Robin
" Azarie, carter, 245 Champlain
" Bruno, saddler, 806 St Catherine, h 97 Dufresne
" Dosithée, blacksmith, 1106 St Lawrence
" Dosithée, blacksmith, 1020 Av de l'Hotel de Ville
" Ed., carriagemaker, 379 Av de l'Hotel de Ville
" Elie, bricklayer, 467 Clarke, Ville St Louis
" Eug., barber, 1939½ St Catherine, h 1 Verchères av
" Frédéric, com traveller, 140a Selby, Westmount
" H., barber, 209 Lagauchetière
" Henri, painter, 1496 Ontario
" Honorius, joiner, 146a Selby, Westmount
" J. B., plumber, 79 Lagauchetière
" J. B., fruit dealer, 6 St Antoine market, h 358 Cadieux
" J. B. A., of Drolet & Alarie, 1548 Ontario, tel 6559
" Jas., laborer, 1297 Cadieux, Ville St Louis
" Joseph, laborer, 27 Beaudry, Ville St Louis
" Joseph, grocer, 874 St Dominique
" Jos., cigarmaker, 36½ Robin
" Jos., piano agent, 335 Logan
" L., carter, 659 DeMontigny
" L. P., watchman, 848 DeMontigny
" Mrs. A., wid Francois, 791 Cadieux
" Mrs. Octavie, wid Aug., 37 St Christophe
" Mrs. Roch, laundry, 744 St Dominique
" N., clerk, 563 Drolet
" O. laborer, 21 St Elizabeth lane
" Olivier, painter, r 381 Davidson
" Ovila, laborer, 1311a Cadieux, Ville St Louis
" P. T., grocer, 171 Rachel
" Peter, laborer, 659 DeMontigny
" Pierre, 161 St Christophe
" Sifroy, blacksmith, 112a St Philippe, St Henry
" Xavier, cigarmaker, r 129 Brebœuf

ALASKA FEATHER AND DOWN CO., LIMITED, THE

(W. J. White, President; J. H. Sherard, Vice-Pres.; Karel Boissevain, Sec.-Treas.)

Manufacturers of Down Quilts, Down Cushions, Feather Pillows, Hair Mattresses, etc., etc. Sole makers of

The Patent Elastic Felt Mattress

(Catalogue free on application)

Feathers Renovated by Patent Chemical Process. Hair Mattresses re-made.

OFFICE: 290 GUY ST.

Albeau Alfred, painter, r 465 Centre
Albert H., merchant tailor, 99 St Lawrence, h do
" J., second-hand store, 467 Craig
" John, laborer, 5 Davidson
" Louis, tailor, 588 Dorchester
" Louis, tailor, 27a St Hippolyte lane
" Mrs. A., wid Ls., 171 Rivard
" R. S., trader, 6 Cadieux
" Thomas, laborer, 4 Spiers lane
" William, new and second-hand furniture, 445 Craig, h 62 Av de l'Hotel de Ville
" Wm., cigarmaker, 162 St Maurice
Albion Cycle Livery, Frank Hilton, prop, 1058 St Catherine
ALBION FIRE INSURANCE ASSOCIATION, Ltd., of London, Eng., incorporated with the Manchester Fire Assurance Co.
ALBION HOTEL, Peavey & Devlin, proprietors, 141 to 145 McGill
Albiston Joseph, carpenter, 40 Darling
Albrant Alva, carpenter, 27 Annie, St Henry
Alchin Louis, moulder, 65 Conway
Alcorn John, laborer, 191 Grand Trunk
Alderdice John, printer, 14 Anderson
Alderson Chris., brakeman, 1036 St Catherine
Aldrich Martin, sailmaker, 94 Delisle
Aldridge Edgar, waiter, 57 Latour
" Mrs., wid Geo., 4 Mance
Alexander Alex., confectioner, 143 Bleury, h do
" Alfred, com traveller, 595 St Urbain, Ville St Louis
" Alfred, agent, 268 Mance
" Alp., carter, 27 Orleans av, Maisonneuve
" Ames, plasterer, 29 Beaver Hall hill

ALEXANDER CHARLES, & SON (Chas. M. & John F. Alexand CONFECTIONERS, DINING & REFRESHMENT ROOM 219 ST. JAMES and 2358 ST. CATHERINE WE

ALEXANDER CHARLES, 101 Mackay
" Chas. M., of Chas. Alexander & Sons, 154 St
" David, carter, 13 Forfar
" Ernest, secretary to president C.P.R., 5 Tow
" Eugène, miller, 205 Champlain
" F., M.D., M.R.C.S., 747a Sherbrooke
" F., carter, r 256 Montcalm
ALEXANDER FRANCIS W., dealer in choice ceries and provisions; butter and eggs sp ties, Tel 6089, 46 Cuthbert, h 90 Emily
" G. G., com traveller, 22 Crescent
" Henri, shoemaker, 1899 St Hubert
" James, exporter and dealer in butter, c grain and cheese factory supplies, 60 602 St Paul, l 30 St Matthew
" John, laborer, 14½ St Justin
" John, shoemaker, 476 Beaudry
" John F., of Charles Alexander & Sons, 429 Pleasant av, Westmount
" Jos., joiner, 17 St Rose
" Miss G., 85 Congregation
" N., tailor, 36 Leduc lane
" P., laborer, 242 Maisonneuve
" Pierre, joiner, 285 Champlain
" R. C. F., draughtsman chief engineer's of P.R., 747a Sherbrooke
" Walter, engineer, 11 Woodstock av, St C gonde
" Wm., machinist, 411 Magdalen
" Wm., machinist, 59 Ottawa
Alexandrofsky L., tailor, 26 St Urbain
Alexe Marcus, agent C.V.R., 411a St Antoine
Alger Miss L. W., 21 Buckingham av
" R. A., jun., treas. Laurentide Pulp Co., Alexis
Alguire Norman, express driver, 1710 Ontario
Alias Israel, pedlar, 111 Cadieux
Alin Ernest, clerk, 228½ St Charles Borromée
Alix Amédée, merchant tailor, 2227 Notre D h 110 St Elizabeth
" Denis, baggage transfer, 1099 St James
" Eugène, restaurant, 263 Craig
" Jos., cigars and tobaccos, 209 Mount Roy Ville St Louis
" Michel, agent, 22½ St Margaret
" Nazaire, tailor, 1559 St James, St Cunégon
Allabone Arthur, machinist, Wiseman av, Outr
Allain Antoine, joiner, 116 Richelieu, St Cun
" M., shoemaker, 207 Letourneux av, M neuve
" Mrs. Q., wid Charles, 72 Dominion
Allaire Alphonse, tailor, 78 St Norbert
" Aris., grocer, 456 St Hypolite
" Albert, carter, 383 Beaudry
" Antoine, tanner, r 195 Plessis
" Arthur, machinist, 66 Napoléon, St Cunég
" Augustin, school teacher, 24 Montcalm
" B., laborer, 145 Vitré
" Edouard, silversmith, 303 Wolfe
" Eugène, shoemaker, 9 Dufresne

Fabien, laborer, 211 Richelieu, St Cunegonde
Fidèle, steamfitter, 76 Cuvillier
Francis, laborer, 17 St Germain lane
H., tailor, bds 1110 DeMontigny
Henri, laborer, r 76 Fullum
Hormidas, tinsmith, 370 Panet
Isaie, carter, 589 St Hypolite
J. B., laborer, 1432 St Lawrence, Ville St Louis
Joseph, laborer, 285 Papineau av
Joseph, carpenter, r 282 St Timothée
Joseph, laborer, 240 St Christophe
Joseph, laborer, 1190 St Dominique, Ville St Louis
Joseph, laborer, 892 St Dominique
Jos., painter, 250 Montcalm
Joseph E., jeweller, 843 St Catherine, h 814 do
Jules, cook, 1182 Notre Dame
Louis, tailor, 300 Panet
Magloire, laborer, 260 Richelieu, St Cunegonde
Magloire, laborer, r 79 Vitré
Mrs. Ad., wid Jean, 37 Pie IX av, Maisonneuve
Mrs. M., wid E., r 204 Champlain
Napoléon, agent, 149a Wolfe
Norbert, marble cutter, 207 Aqueduct
Onop., laborer, 122 Panet
Théophile, teacher, 721 St Andre
—, 3211 Notre Dame, St Cunegonde
A., caretaker Bank of Toronto, St Etienne
A. Leslie, clerk, 110 Mance
A. M., of A. M. Allan & Co., 485 Elm av, Westmount
ALLAN A. M., & CO., merchant tailors, 2134 St Catherine
Albert, laborer, 44 Marie Louise av
Alex., clerk, 96 St Felix
Alex., second-hand bag dealer, 140 Milton
ALLAN ANDREW, of H. & A. Allan, pres. Merchants' Bank of Canada and of Montreal Telegraph Co., Iononteh, 361 Peel
Andrew, printer, 44 Britannia
Andrew A., of H. & A. Allan, 287 Stanley
Art., clerk, 39 Metcalfe
Bryce J., of H. & A. Allan, res Boston, Mass.
Chas., shunter, 518 Magdalen
Chas., weaver, r 175 Richardson
David, carpenter G.T.R., 104 Charron
David, prop The Endeavor Banner and job printer, 750 Craig, h 44 Britannia
David L., jun., house and sign painter, 44 Britannia
Frank, laborer, 272 Dufferin av, Ville St Paul
Henry, groom, 66 Victoria
Henry, laborer, 104 Paris
ALLAN HUGH & ANDREW (Andrew, H. Montagu, Andrew A., Bryce J., Hugh A.), general shipping agents, and agents Allan Line of Royal mail steamships, 55 Common corner St Peter, warehouse 12 Youville
Hugh, Notre Dame, Beauriyage, Longue Pointe
Hugh A., of H. & A. Allan, 289 Stanley
Hugh Montagu, of H. & A. Allan, Ravenscrag, 505 Pine av, head of McTavish
J., electrician, 197 Nazareth
J. Alex., clerk, 72 Park av
J. B., of Campbell, Meredith, Allan & Hague, 561 Peel, summer residence Dorval
James, com agent, 62 St Famille
James C., accountant, 92 Durocher
James H. B., M.D., M.R.C.S. Eng., physician and surgeon, 928 Dorchester
John, carpenter and builder, 26 Stanley
John, 204 St George
ALLAN JOHN, men's clothier and outfitter, importer and manufacturer of men's felt and straw hats, fur and cloth caps and men's furnishing goods, boots and shoes, 657 to 665 Craig and 2299 St Catherine, h 187 Mance
John, jun., contractor, 26 Stanley
John, storeman, 16 Victoria square
John, confectioner, 25 Annie, St Henry
John D., foreman, 53 Young
John H., patternmaker, 855 St Hubert
Jos., furrier, 157 Ropery
ALLAN LINE OF STEAMSHIPS, W. H. Henry, ticket agent, Mechanics' Institute, 116 St Peter
ALLAN LINE PASSENGER OFFICE, D. Battersby, agent, 178 St James

GEO. S. KIMBER
House, Sign & Fresco Painter
2466 St. Catherine St., Montreal
Telephone 3287
ALL KINDS **WALL PAPER** IN STOCK

ALLAN LINE OF STEAMSHIPS, under contract with the Governments of Canada and Newfoundland for the conveyance of the Canadian and Newfoundland mails, between Quebec, Halifax, Saint John's, N.F., and Great Britain, Montreal, Quebec, Liverpool, Glasgow and London during summer navigation, and between Portland, Halifax and Liverpool, during winter, Philadelphia, St Johns and Glasgow, Boston, New York and Glasgow, via Moville, head office, Montreal, H. & A. Allan, agents, 55 Common cor St Peter
" Mrs. A., wid Thos., 108 Stanley
" Mrs. Agnes, wid James, 928 Dorchester
" Mrs. Agnes, wid Robert, 2 Atwater av, St Henry
" Mrs. B., wid Michael, 135 Centre
" Mrs. C., wid D., 73 St Philip
" Mrs. F., wid William, Mount Royal Vale
" Mrs. Helen, wid Jas., 88 Mitcheson
" Mrs. J. S., 960 Sherbrooke
" Mrs. Jane, wid John, milliner, 2356 St Catherine, h 39 Metcalfe
" Mrs. Sarah, wid B., 108 Chenneville
" Murdo, moulder, 200 Iberville
" Percy M., bank clerk, 485 Elm av, Westmount
" Philip, carter, 284 St Patrick
" Philip W., agent, 105 Laval av
" Pierre, cooper, 55 Pichette
" R., 328 Prince Arthur
" R. A. S., of Robt. Allan & Co., 21 Lorne av
" R. W., superintendent Govt. rifle range, Molson av, Mount Royal Vale

ALLAN ROBERT,
MANUFACTURER OF
Belfast Ginger Ale and Belfast Soda Water, Cream Soda and Ginger Beer, Lemonade, Lemon Sour, Champagne Cider and Sparkling Kola,
620 DORCHESTER, h do

Allan Robert, laborer, 47 Eleanor
" Robert, of Robt. Allan & Co., 21 Lorne av
ALLAN ROBERT, & CO. (R. A. S. Allan), flour and produce, fish and oils, rooms 1 and 2, 223 Commissioners and 1 Place Royale
" Samuel, laborer G.T.R., 481 Bourgeois
" Thos., 7 Concord
" Thos., sen., of Thos. Allan & Co., 170 Mance, summer residence Vaudreuil
" Thos., jun., enameller, general engraver, illuminator and optician, 246 St James, h 170 Mance
" Thomas, fitter, 100 Ottawa
ALLAN THOMAS, & CO. (Thos. Allan), watchmakers and manufacturing jewellers, 2266 St Catherine
" William, engineer C.P.R. electric light works, 316 St Antoine
" Wilson B., 57 Victoria
" William, laborer, 1034 Berri
" Wm., laborer, 139 Chateauguay
" Wm., laborer, 370 Bourgeois
" William, machinist, 44 Britannia
" see Allen, Allin
Allard A., saddler, 1054 St James, h 1052 do
" A., shoemaker, 106 Seaton
" Adélard, med student, bds 508 Amherst
" Albert, laborer, 646 Papineau av

Allard Alfred, blacksmith, 196 Amherst
" Alfred W., fireman C.P.R., 3e8 St Catherine
" Alphonse, laborer, 198 Dufresne
" Casimir, laborer, r 522 Centre
" Charles, inspector, 579 Notre Dame, Maisonneuve
" Cyprien, laborer, 511 Grand Trunk
" Damase, engraver and designer, 213b Beaudry
" Edouard, laborer, 38 Montcalm
" Ernest, laborer, 1348 Notre Dame
" Eugène, 280e Panet
" Evariste, joiner, 139 Iberville
" F. X., joiner, 326 Duluth av
" Francis, clerk, 9 Lusignan
" George, laborer, 98 Wolfe
" George, mason, 364 Frontenac
ALLARD HENRI, restaurant, oyster merchant, wholesale and retail, 411 Craig cor Sanguinet, Bell telephone 165, Merchants telephone 169
" Herménégilde, driver, 1107 St André
" Hildebert, laborer, 240 Plessis
" Homère, civic clerk, 31 Wolfe
" Isidore, joiner, 278 Plessis
" J., provisions, 35 Bonsecours market, h 278 Plessis
" J. B., second-hand store, 77 St Paul
" J. B., roofer, 155½ St Elizabeth
" J. Bte., joiner, 429 Av de l'Hotel de Ville
" J. Bte., foreman Bell Tel., 612 Sanguinet
" J. Bte., leathercutter, 243 Drolet
" J. N., Bell tel. employee, 307 Rivard
" Jos., laborer, r 218 Dellnelle, St Henry
" Jos., painter, 562 Drolet
" Joseph, tailor, 92 Rose de Lima, St Henry
" Joseph, mason, r 209 Brebœuf
" Joseph, mason, 19 Chambord
" Joseph, laborer, 342 Frontenac
" Joseph, jail guard, 367 Beaudry
" Joseph, barber, 3180 Notre Dame
" Joseph, carriagemaker, 103 St Christophe
" Jos. Arthur, carpenter, 195 Mentana
" Josephat, conductor M.S.R., 332 Maisonneuve
ALLARD, LECLERC & CREVIER, carvers on wood and manufacturers, 318 St Charles Borromée
" Louis, joiner, 702 St André
ALLARD LOUIS, valuator, 383 St Denis
" Louis, painter, 37 St Roch
" Louis G., upholsterer, 47g St Dominique
" Miss Albina, fruits and tobaccos, 1596 Ontario, h 1598 do
" Miss Clarilda, milliner, 3159 Notre Dame, St Cunegonde, bds 3180 do
" Miss Jean Marie, 853 St André
" Miss S., dressmaker, 196 Amherst
" Mrs', 34 St Urbain
" Mrs. A., wid Louis, 211 Desery
" Mrs. C., wid Edouard, 229 Carrière
" Mrs. D., wid J. Bte., 202 Berri
" Mrs. Elizabeth, wid Edouard, 100 Fullum
" Mrs. Eloise, wid Jos., 181a Montcalm
" Mrs. Sophie, wid J. N., 432 Berri
" Mrs. V., wid Thos., 92 Rose de Lima, St Henry
" Nap., operator Bell Tel. Co., 432 Mentana
" Norbert, joiner, 293a Sanguinet
" O., laborer, 166a Champlain
" Prosper, bdg hse, 51 St Hubert
" Placide —, 25 McGill College av
" Télesphore, laborer, 490 St Hippolyte
" Thomas, clerk, 495 St André
" Victor, mason, 209 Brebœuf
" Victor, of Allard, Leclerc & Crevier, 83 Frontenac
" Wilbrod, 33 Beaudoin, St Henry
" Wm., laborer, 57a Bourbonnais av
" Xavier, laborer, 328 Visitation
" Zéphirin, clerk, 65a Rivard
" Zéphirin, laborer, 234 St Charles
Allardice C. B., journalist, 119 Laval av
" James, bookkeeper, 44a Park av
Allebone George, engineer, 229 St Martin
" Reuben, clerk, 283 Park av, Ville St. Louis
Allen Chas E., clerk C.P.R., 6 Stanley
" Chas. M., finisher, Verdun
" D. W., 413a St Antoine
" Edward T., jeweller, 4 Montcalm
" G. H., 92 Laurier av, St Henry
" George, foreman, 698 St Antoine, St Henry
" George T., analytical chemist, Verdun
" H. C., 92 Laurier av, St Henry
Allen James, storeman, 4 Montcalm
" James, agent for Armour & Co., Chicago, Royale
" Jas. M., finisher, Verdun
" John, bricklayer, 341 Magdalen
" John H., laborer, 16 Taillefer av
ALLEN JOS., mang. Montreal Steam Dyeing Cleaning works, managing partner American Dyeing Co., 221 McGill, Catherine and 2435 Notre Dame, h and Verdun, Telephone 8271
" Mrs. E., wid Jno., 295 St Antoine
" Mrs. E., wid John, 379 St Antoine
" Mrs. S., wid M., publisher, 329 Laval av
" Philip B., ins. clerk, 75½ Aylmer
" Ralph, machinist, 278 Delorimier av
" Robt., jeweller, 4 Montcalm
" W. R., manager chemical dept. Jack & son, 7 St Helen, res Verdun
" Wm., 481 Burgess
" William, cook, 205 Drolet
Allen, see Allan, Allin
Aller Mrs. E., wid Fred., 1b Dorchester
ALLEY FRED. B., real estate agent, 116 St Tel. 1251; bds St Lawrence hall, 139 S
Alleyn Joseph, picture framer, 453 Wellington
ALLIANCE ASSURANCE CO., P. M. W manager for Canada, 157 St James
ALLIANCE NATIONALE, H. Laporte, pres. D. Papineau, secretary, 76 St James
Allin Mrs. Eliz., wid Jas., Notre Dame, Bea Longue Pointe
" Walter T., ins. clerk, res Longue Pointe
" Wm., broker Royal Ins. Co., Notre Beaurivage, Longue Pointe
Allinotte Jos., laborer, 184 Plessis
Allison Fred., card maker, 89 Quesnel, St Cu
" see Ellison
Allmacher Albert, tailor, 175 Inspector
Allmand Mrs. C., wid F. C., 53 Berthelet
Allo George Harrison, foreman G. T. R., 192 V
Alloway Clément J., general agent Engli London & Lancashire Life Ass. C York Life Building, 11 Place d'Arm 227 Stanley
" Mrs., wid T. Johnson, 1025 Dorchester
All Round Route and Panoramic Guide o Lawrence, 2329a St Catherine
All Saints Church, Anglican; all seats free a propriated; rev canon H. J. Evan rector, St Denis cor Marie Anne
Allsopp George, cellarman, 119 Wate
" Thos., engineer, 339 Lansdowne av, W
Allworth W. H., agent Toronto Lithograp room 433 Board of Trade bldg, 38 St Sa bds 151 St Denis
Almedo M., ins clerk, 47 St Hippolyte
Almer W. H., checker, 20 Laurier av, St Hen
Almeras Louis, clerk, 68 St Ignatius
Almon J. C. C., clerk Bank of Montreal, 12 av, summer res. Dorval
Almonte Knitting Co., Robt. Mellis, a St James
Aloire Arthur, clerk, 11 Amherst
Aloise Frank, laborer, 74 Bourbonniere av neuve
Alouisi C. D. A., & Son, ornamental mo Bonsecours
" C. D. A., of C. D. A. Alouisi & Son, 193
" Chas., of C. D. A. Alouisi & Son, 51
" David, plasterer, 293 Rivard
Alpha Delta Phi, chapter house, 32 McTavis
Alper Davis, shoemaker, 153 Vitré

ALPHA RUBBER CO., LTD., Branch of The Canadian R Co., of Montreal, Manufacturers of FINE RUBBER GOODS. Offices: 333 ST. PAUL STREET, FACTORY: Hoch

James, farmer, Notre Dame, Beaurivage, Longue Pointe
D, chief clerk car accountant office C. P. R., 114 St Thimothée
John, farmer, Notre Dame, Beaurivage, Longue Pointe
Chas., policeman, 114 St Timothée
Thomas, printer, 96 St George
William, clerk C.P.R., 96 St George
Aaron, fireman, 114 Frontenac
Chas H., clerk, 125 Union av
James J., bookkeeper, 125 Union av
Jos., cook, 283½ St Dominique
Calvin E. (rev), D.D., 115 Elgin
Michel, laborer, 72 Amherst
B. J., 956 Dorchester, sum res Vaudreuil
D.L., H.C.L., Dom. appraiser, 956 Dorchester, summer res Vaudreuil
C MEDICINE CO., LTD., THE, W. T. Goffe, mngr, 1986 St Catherine
J., 338 Parc Logan West
Mrs. Alix., phrenologist, 720 St Dominique
Mrs. B., wid A., phrenologist, 720 St Dominique
Canadian Patent agency, Israel Turcot agent, 38 St Vincent
Cock Co., M. Bloomfield, mgr, 1611 Notre Dame
Consul General for Province of Quebec, hon. John L. Bittinger, 260 St James, bds Windsor hotel, Dominion sq
CAN DRESSING CO., A. J. Rankin, manager, 256 St Paul
Dunlop Tire Co., H. Syms, mngr, 11 Phillips sq.
CAN EXPRESS CO., J. S. Patch, agent, 84 and 86 St François Xavier
Furnishing Co.(The), shirts, butchers' coats, J. Feathers, mgr, 1399 and 1401 Notre Dame
hotel, J. Bte. Robert, prop., 3639 Notre Dame, St Henry
CAN LINE OF STEAMSHIPS, New York to Southampton, London and Havre, W. H. Henry, agent, Mechanics' Institute, 116 St Peter
Mfg Co., E. Shaw, agent, 233 St James
Neckwear Co., 729 Sherbrooke
Presbyterian church, rev. T. S. McWilliams, minister; W. J. McClurg, sexton, 904 Dorchester cor Drummond
Presbyterian mission, rev. J. Currie, pastor; 73 Inspector

MERICAN
STEAM
LAUNDRY
H. LODGE, Proprietor,
L TEL. 4355.
Office: 41 Beaver Hall Hill.
ory in rear 31 to 49.

Stoker Co., W. E. Gower, manager, 17 Place d'Armes hill
CAN TOBACCO CO. OF CANADA, LTD., mnfrs tobacco and cigars, M. B. Davis, president, 47 Coté
Waltham Watch Co., A. R. Harman, mgr, 189 St James
CAN WRINGER CO, THE, now the Metropolitan House Furnishing Co.
H.B., B. A., alderman, Y.M.C.A. bldg, Dominion sq, h 131 Bishop

ES-HOLDEN CO. of MONTREAL LTD., (THE),
HOLDEN, President and General Manager.
lesale Boots & Shoes and Cranby
ers. 45, 47 and 49 Victoria sq.
Storehouse 26 St. Alexander.
Rubber warehouse 100 Jurors.

Nelson, supt construction dept. Bell Telephone Co, 1101 Cadieux

CALEDONIAN
FIRE INSURANCE CO.
OF EDINBURGH.

Ames Mrs., 1018 Sherbrooke
" Pierre, foreman, 233 St Hippolyte
Amesse A., patternmaker, 91 Chatham
" A. J., painter, 704 Charlevoix
" Charles, cabinetmaker, 72 Lacroix, St Henry
" Eugène, painter, 24 Bronsdon lane
" Firmin, cabinetmaker, 1666 St James
" J. H., accountant, 2353 St James, St Henry
" Mrs. Eléonore, wid B., 212 St Charles Borromée
" Mrs. I., wid Chas., r 1664 St James, St Henry
" Pascal, jun., bookkeeper, 159 St Hubert
Amesse Pascal, sen., Canada foundry, castings, columns, &c., 56 to 60 Nazareth and 305 and 307 Seigneurs, h 2353 St James, St Henry
" Thos., lithographer, 242a St Dominique
" Zotique, currier, 841 Beaudry
AMHERST PARK LAND CO., Thos. Gauthier, pres; Fred E. Nelson, vice-pres; C. C. E. Bouthillier, sec-treas, 145 St James, office Boyer, St Denis ward
Amidano Rodolphe, shoemaker, 428 St André
Amiot Albert, of Amiot, Lecours & Larivière, 446 Berri
" Arthur, jobber, 89 Chaussé
" Edmond, laborer, 568 Mount Royal av
" Frs., laborer, 3307½ Notre Dame, St Cunegonde
" Frank, painter, 167 St Elizabeth
" L. A., of Amiot & Lemay, Millefleurs, Longue Pointe. Bell Tel., 6017
AMIOT L. A. & LEMAY, contractors in masonry and cut stone work, office: 502 Av de l'Hotel de Ville
" Louis, of Louis Amiot & Co., and of Oscar Amiot & Frère, 245 Cadieux
" Louis, & Co., wood and coal, 178 Panet
" Misses Marie Louise & E., 82a Visitation

AMIOT, LECOURS, & LARIVIERE
(Albert Amiot, Ernest Lecours, Fred. C. Larivière),
Hardware, Paints, Oils, and Artists' Materials (also Coal)
Nos. 591 and 593 St. LAWRENCE.
BELL TELEPHONE Nos. 7217 and 6317
MERCHANTS Tel. No. 183.

Amiot Oscar, of Louis Amiot & Co., and of Oscar Amiot & Frère, 245 Cadieux
AMIOT OSCAR, & FRERE, wood and coal, 245 Cadieux
" Ovide, of Oscar Amiot & Frère, bds 230 St Elizabeth
" Théodule of McLaughlin & Amiot, 12 Boulevard, Ville St Louis
" Thomas, grain dealer, 1264a St Catherine
" see Amyot
Amos A., bank clerk, 31 Drummond
" Arthur, engineer, 31 Drummond
" Ed. C. E., of Bélanger & Amos, 288 Prince Arthur
" Louis A., of Cox & Amos, sum res Lachine
" Mrs. L., wid Auguste, 31 Drummond
" Pierre, joiner, 13 St John, St Henry
" Paul, clerk, 31 Drummond
Amsden Alfred, leather cutter, 426 Mount Royal av
" Reuben, employee G.T.R., 499 Magdalen
Amy Frs., cutter, 693 St Philip
" George, foreman, 163 Richardson
Amyot Chas., restaurant, 430 Laval av
" Charles, plasterer, 47 St Ambroise, St Henry
" Charles, barber, 59 Napoleon, St Cunegonde

Amyot & Cie., butchers, 66 Darling
" Frs., miner, 3305½ Notre Dame
" George, joiner, 31a Dufresne
" Hubert, contractor, 3545 Notre Dame
" Jos., carriagemaker, 370 Papineau av
" Jos., joiner, 372 Papineau
" Joseph, 112 St Hubert
" Joseph, butcher, 2 Rouville
" Joseph, of Amyot & Cie., 59 Darling
" L. A., contractor, Notre Dame, Beaurivage, Longue Pointe
" Moise, contractor, 953 DeMontigny
" Mrs. Irénée, wid Ant., Berlin m'llinery, 3208 Notre Dame, St Cunegonde, h do
" Mrs. S., wid J. Bte., 430 Laval av
" N. P., cigarmaker, 101 Maisonneuve
" Omer, laborer, r 537 Centre
" see Amiot
Amyreault Mrs. J., wid A., 394 DeLorimier av
ANCHOR LINE MAIL STEAMSHIPS, New York to Glasgow and Liverpool, Drummond, McCall & Co., agents, Canada Life building, St James cor St Peter
ANCHOR LINE OF STEAMSHIPS, Wm. H. Henry, agent, Mechanics Institute, 116 St Peter
ANCHOR LINE OF STEAMSHIPS, New York to Glasgow, D. Battersby, agent, 178 St James
ANCHOR LINE STEAMSHIPS, New York and Glasgow, ticket agency, 137 St James, W. C. Clancey, agent
Anerum Chas., clerk, res Victoria av, St Lambert
" G. Fred., clerk G. T. R., Victoria av, St Lambert
" Geo. H., accountant, 28 Fraser bldg, 43 St Sacrament, res Victoria av, St Lambert
Anetil Alphonse, machinist, 40 Forgue av
Anders E., glass cutter, 25 Arcade
Anderson A., laborer, r 251 Centre
" Adam, carpenter, 20 Brunswick
" Albert, collar maker, 9 Chatham
" Alex., machinist, 431 Rivard
" Alexander, carter, 50 Prince
" Alexander, mangr S. H. Ewing & Sons, 451 Mountain av, Westmount
" C., clerk, 445 Clark, Ville St Louis
" Charles, cellarman Windsor hotel, 106 Fulford
" Chas., moulder, 45b Forfar
" Chas., checker, 29 St Ignace
" Christopher, brakeman, 1036 St Catherine
" D. P., M.D., physician, 493e St Urbain
" David, patternmaker, 422 Ryde
" David, machinist, 465 Magdalen
" Dickson, pres Wm. Selater & Co., Ltd., and of Anderson, McKenzie & Co., res Longueuil West
" Dougall, engineer, 142 Quesnel, St Cunegonde
" Edward, carter, 193 Ottawa
ANDERSON FRANCIS O., prop Westmount Medical hall, 4001 St Antoine, Westmount, h 209 Bleury
" Fred., bds 216 Mountain
" Fred., laborer, 92 St Germain
" Fred., laborer, 105 Davidson
" H., clerk C.P.R., 21 William, St Cunegonde
" H. P., caretaker Nazareth Presbyterian Mission school, 82 Nazareth
" J., laborer, 126 Britannia
" J. D., of J. D., Anderson & Co., 53 Metcalfe
ANDERSON J. D., & CO., merchant tailors, 17a Bleury
" J. M., clerk, bds 82 Mance
ANDERSON J. T., principal Sarsfield school, 97 Grand Trunk, h do
" J. W., salesman, 126 Paris
" James W., manager J. Burstall & Co., 296 Pine av
" Jacob, machinist, Cuvillier
" James, steamfitter, 836 Parthenais
" James, engineer, 633 Wellington
" James, gardener, 9 Beandry
" James, tinsmith, 83 Barthelemy
" John, accountant, 298 Park av, Ville St Louis
" John, wire drawer, 74 Workman
" John, laborer, 41 Lusignan
" John, carter, 1680 St James, St Henry
" John, salesman, 651½ St James
" John, checker, 167 Selby, Westmount
" John, ship carpenter, 29 St Ignatius
" John, photo engraver, 157 Cadieux
" John, bricklayer, 456 St Christophe
" John, laborer, 67 McCord
" John, laborer, 187 McCord
Anderson John, laborer, 10 Hunter
" Joseph, coachman, 526 Beandry
" Joseph, grocer, 126 Paris, h 128 do
" L. W., 126 Paris
" McKenzie & Co., ship brokers, 44 Foundling
" Miss, clerk, 257 St Charles Borromée
" Miss Septima, 57 Tupper
" Mrs., 114 Plymouth Grove
" Mrs. A. E., wid G., 4209 Western av, Westmount
" Mrs. Jane, wid Robt., 183 Coursol, St Cunegonde
" Mrs. Marg., wid Wm., hotel, 125 Commission, h 11 Favard
" Mrs. M., wid John, 21 William, St Cunegonde
" Mrs. Mary, 20½ Bronsdon lane
" Mrs. R., Windsor hotel, Dominion sq
ANDERSON R. C., merchant tailor, latest patterns of imported and domestic tweeds always on hand, fit and workmanship guaranteed, Antoine, h 187 do
" R. D., machinist, 24 Walker av, St Henry
" R. R., clerk, bds 82 Mance
" Robert, violinist, 20 Brunswick
" Robert, jun., violinist, 20 Brunswick
" Robert, machinist, 267 St Hippolyte
" Robt. D., salesman, 273 Elgin av, Westmount
" Samuel, machinist, 157 Atwater av, St Cunegonde
" Thomas, conductor G.T.R., 52 Charron
" Thomas, laborer, 161 Moreau
" Thomas E., bricklayer, 93 Ryde
" W. (rev canon), M.A., 372 Mountain
" W. A., storeman, 126 Paris
" W. D., bank note engraver, 561 Cote St Antoine road, Westmount
" W. J., engineer, 23 Arcade
" W. J., bookkeeper port warden's office, 181 St Antoine
" W. T., auditor Can. Express Co., 236 Bleury
" Walter, laborer, 41 Shaw
" Wm., foreman, 110 St Alexander
" Wm., turner G.T.R., 116 Congregation
" Wm., laborer, 101 Iberville
" Wm., engineer, 23 Arcade
" Wm., messenger Quebec bank, 13 Maple av
" Wm., joiner, 256 Liverpool
" Wm., bds 260 Mountain
" Wm., fireman, 7 Soulanges
" William, laborer, 5 Bannockburn lane
" William, moulder, 201 Delorimier av
" Wm. J., photograph engraver, 157 Cadieux
Andgrave George, tinsmith, 539 Sanguinet
André Adolphe, foreman, 230b Ann
" Eugène, of Venne & André, 199a Laval av
" Frédéric, professor Polytechnic school Montreal, college, 331 St Hubert
" Gustave, laborer, 411 Iberville
" Jos., barber, 353 Panet
Andrew rev. Brother, Christian Brothers school Maisonneuve
Andrews Alfred, clerk, 109 Lewis av, Westmount

ANDREWS, BELL & CO., of LIVERPOOL, ENGLAND
30 Hospital St.,
COMMISSION MERCHANTS, FORWARDING and GENERAL SHIPPING AGENTS.

Andrews Geo., cashier with Herman H. Wolff & Co., 110 Durocher
" Gilbert, bolt makers, 440 Bourgeois
" H. C., agent, 109 Lewis av, Westmount
" H. H. M., with John Fisher, Son & Co., Victoria av, Westmount
" Home (The), rev J. Fred. Renaud, immigration agent, 46 Belmont Park
" James, sailmaker, 254 Liverpool
" Oliver, laborer, 93 Duquette lane
" P. S., clerk, 109 Lewis av, Westmount
" Robert, laborer, 63 Knox
" Thomas, hatmaker, 440 Bourgeois
" W. M., ins agent, room 505½ Board of Trade, 42 St Sacrament
" William, meat canner, 39 Colerane
Andrien H., clerk C.P.R., 2081 Sherbrooke
Andt S., bartender, 72 Carriere

...ts A., carpenter, 20 Anderson
...l A., milkman, 783 St Dominique
... Frank, 293 Seigneurs
... Miss Mary, dressmaker, 582 Dorchester
...no Auguste, laborer, 286 Richelieu, St Cunegonde
... T., laborer, r 72 St Maurice
...e Dominico, laborer, 47½ St Philip
... Alfred, laborer, 548a Centre
... Baptiste, 221 Carriere
... Desire, rubber worker, 631 Fullum
...rs A. R. (hon), of Angers, DeLorimier & Godin, 575 Sherbrooke
... Adelard, clerk, 221 Carrière
...ERS, DELORIMIER & GODIN, advocates, 30 St James
... J. Bte., clerk, 221 Carrière
... Jos., shoemaker, 932 Sanguinet, Ville St Louis
... N., varnisher, 20 Letourneux av, Maisonneuve
... R., salesman, 575 Sherbrooke
... Real, of Frothingham & Workman, 370 Lagauchetière
... Remi, joiner, 184 St Timothée
... Rodolphe, carter, 221 Carrière
...vine Daniel, secy Montreal Brewing Co., 1336 Notre Dame
... Louis, journalist, 1336 Notre Dame
... D. R., general carter fish market, h 743 Cadieux
... Sam., 19 Hadley, Ville St Paul
... J. V., B.A., M.D., physician and surgeon, 284 St Catherine
...LIN R. D., butcher and green grocery, 259 Greene av, h 261 do, Westmount
...LO-AMERICAN KEY CO., patent can opening supplies, W. T. Costigan and Francis P. McColl, New York, props, 196 St James
...LO-AMERICAN NOVELTY COMPANY OF TORONTO, LTD., manufacturers of duplicating counter check books, etc., Montreal office 708 Craig, Bell tel, 2024
...LO-AMERICAN TELEGRAPH COMPANY, LIMITED (THE), F. H. Waycott, manager, 52 St Francois Xavier
...LO-CANADIAN ASBESTOS CO., LTD., R. T. Hopper & Co., managing directors, 506 Board of Trade bldg, 42 St Sacrament
...-Canadian Phosphate Co., Robt. C. Adams, man director, 41 St Francois Xavier
... J. Bte., carriagemaker, 45 Dupre
...gnon Arthur, of Angrignon & Bisson, cor Albert and St John, St Henry
... & Bisson, butchers, cor Albert and St John, St Henry
... A. R., clerk Ames-Holden Co., of Montreal, Ltd., 4227 Dorchester, Westmount
...Auld, bookkeeper, 4425 St Catherine, Westmount
... D. Forbes, of Phœnix Ins. Co., 733 Pine av
... James, machinist, 27 Ryde
... Mrs. Daisy, 23 Cathedral
... Mrs. H., wid Wm., 121 Knox
...TS R. B., financial agent and director Canadian Pacific Railway, 1709 Notre Dame, h 240 Drummond
... R. H., with Gault Bros. Co., 4227 Dorchester, Westmount
... Robert G., advertising agent, 4425 St Catherine, Westmount
... W. G., electrician, 4425 St Catherine, Westmount
... Wm., manager The Auld Mucilage Co., 759 Craig, h 4227 Dorchester, Westmount
... Wm. McL., with The Ames-Holden Co., 4227 Dorchester, Westmount
... John Wm., saddler, 199 St Urbain
... John, accountant, 199 St Urbain
... John, carpenter, Verdun
... P. G., of Dominion Printing Co., 707 Dorchester
...STREET SCHOOL, Fred. J. A. Bacon, B. A., principal; James Farrel, caretaker, 172 Ann
... W. H., clerk C.P.R., 653 Av de l'Hôtel de Ville
... D. A., consul general for the United States of Mexico, for Dominion of Canada, room 5 Corn Exchange, 39 St Sacrament, bds Queen's hotel, 10 Windsor
...Henry, laborer, 198 Mitcheson

Anselman Mrs. Eliz., wid Chs., 43 St Hypolite lane
Anselme André, miner, 30 Dufferin
Authony Moses, engineer, 73 Congregation
" William, painter, 318 Charron
Antle Thos., watchman G.T.R., Church av, Verdun
Antliff J. C. (rev.), D.D., professor Wesleyan Theological college, 343 Prince Arthur
Antoine Jos., mason, 49 Bourget
" Robert, tinsmith, 38 Albert
" Simon, laborer, 358a Drolet
Antonin rev. Bro., of Academie St Joseph, 267 Desery
A.O.U.W. Jacques Cartier Lodge No. 22, 122 St Denis
A.O.U.W., A. T. Patterson, grand recorder, 12 Place d'Armes
APPEAL OFFICE, Court house, 1377 Notre Dame
Applebee George, florist, bds 75 St Alexander
Appleby & Co., manfrs agents room 501 Board of Trade Bldg., 42 St Sacrament
" Frank J., of Appleby & Co., 501 Board of Trade Bldg., 42 St Sacrament
" John, supt., St James' club, 4084 Tupper, Westmount
Applegarth Edward R. D., 198 Peel
Appleton Miss E., music teacher, 87 Church
" Mrs. Eva, wid Chas., 155 Coursol, St Cunegonde
" Mrs. J., wid Jas., 87 Church
" Robt., pressman, 70 Marin av
Apps Wm., master mechanic, 1 Lorne av
Aqueduct hotel, P. Monette, prop, 2254 Notre Dame
Aquin Alexander, joiner, 64 St Philippe, St Henry
" Felix, 86 Atwater av, St Henry

AQUIN & ITZWEIRE

(T. J. Aquin, Louis P. Itzweire).

Mnfrs. of Doors, Sashes, Blinds, Architraves, Mouldings, &c., also Turning and Scroll Sawing. All orders promptly attended to. Cor. of Vinet and Tracy, St. Cunegonde. Bell Tel. 8002 Merchants' Tel. No. 1249.

Aquin J. Bte., joiner, 11 St Ferdinand, St Henry
" Jos., joiner, 319 St Elizabeth av, St Henry
" Moise, carpenter, 29 Fullum
" T. J., of Aquin & Itzweire, 56 St Peter, St Henry, summer res Vaudreuil
Arahill M., & Co., com merchants, 16 St Sacrament
" M., of M. Arahill & Co., 394 St Antoine
Aramini Auguste, artist, 166 Panet
ARBOUR & LAPERLE, printers and bookbinders, 421 St Paul
" A., fruits, &c, 92 Logan
" Octave, tailor, 262 Wolfe
" Pierre A., of Arbour & Laperle, 17 Boulevard, Ville St Louis
ARBOUR REMI, proprietor Turf house, 629 and 631 St Lawrence and 335 Roy
ARBOUR S., proprietor Arbour's hotel, 121 St Lawrence, h 119 do
ARBOUR'S HOTEL, S. Arbour, proprietor, 121 St Lawrence
Arbuckle John, tinworker, bds 41 St Dominique
" Mrs. M., wid Sam., 120a Delorimier av
Arcade rev. Sister Mary, superioress Asylum of the Sisters of Providence, Laprairie

Arcand Achille, joiner, 171 Chaussé
" Alex., laborer, 95a Bourget
" Alex., laborer, 141 St Emelie, St Henry
" Alfred, tailor, 142 St Lawrence, h 149 St Denis
" Alfred, carter, 510 Av de l'Hotel de Ville
" Alfred, foreman, Blue Bonnets
" Aristide, tailor, 124 St Christophe

ARCAND BROTHERS, Importers of Staple and Fancy Dry Goods. Specialties: Ladies' Mantles and Gentlemen's Suits. Agents of the Abbe Kneipp Hygienic Linen. 111 St Lawrence, corner Lagauchetiere.

Arcand Chas., 103 St Louis
" Chas., laborer, 193 Visitation
" Charles, laborer, 157a Champlain
" D., tailor, 535 Lagauchetière
" Edouard, laborer, r 248 Champlain
" Elie, joiner, 332½ St Timothée
" Evariste, bookkeeper, 2279 Notre Dame
" Henry, laborer, 90 Champlain
" Henry, collector, 128 Mentana
" Henri, laborer, 15a St Philip
" Isaie, machinist, r 101 Chateauguay
" Isidore, barber, 3894 Notre Dame, St Henry
ARCAND JOS. N., & CO., painters, designers, house and sign decorators and dealers in fine paper hangings and decorations, Bell Tel. 2406, 82 Victoria sq
" Jos. N., of Jos. N. Arcand & Co., 80 Victoria sq
" J. A., of Arcand Bros., 106 Sanguinet
" Louis, laborer, 24 Little Manufacturers
" Ludger H., stableman, 125 Guy
" Mrs., wid Jos., r 104 Plessis
" Mrs. A., wid A., millinery, 2279 Notre Dame
" Mrs. E., wid Jos., 6 Joly lane
" N., joiner, 141 Chaussé
" Napoléon, carter, 980 Cadieux
" Noé, laborer, 159 Shearer
" Noé, moulder, 159 LaSalle av
" Philéas, clerk, 88 St James
" Phillas, bartender, 202 Dorchester
" Philippe, stonecutter, 554 Drolet
" Siméon, clerk, 387 St Dominique
" Urgèle, fruits and candies, 881 Ontario, h 886 do
" W., of Arcand Bros., manager Kneipp Institute of Montreal, 2032 St Catherine
" Wilfred, tailor, 535 Lagauchetière
" Zep., of Arcand Frères, 154 Av de l'Hotel de Ville
Archambault —, iron moulder, bds 1140 DeMontigny
" A., joiner, 701a Sanguinet
" A., shoemaker, r 618 Beaudry
" A. D., tailor, 240a Centre
ARCHAMBAULT A. R., pianos and organs, office and salesroom, 749 St Denis, h 747 do
" Adolphe, laborer, 221 Duvernay, St Cunegonde
" Adolphe, farmer, Notre Dame, Beaurivage, Longue Pointe
" Aimé, plumber, 767 St Dominique
" Aimé, wood and coal, 184 Panet
" Alcéric, shoemaker, 611 Wolfe
" Albert, carter, 402 Champlain
" Aleidas, storeman, 1600 St Catherine
" Alex., license clerk, 1523 Ontario
ARCHAMBAULT ALEX. B., secy Board of License Commissioners of Montreal, Court house, 1577 Notre Dame, h 1523 Ontario
" Alfred, boots and shoes, 2529 Notre Dame, h do
" Alfred, grocer, Blue Bonnets
" Alfred (rev. canon), chancellor Archbishop's palace, 873 Lagauchetière
" Alph., grocer, 2045 St James, h do, St Henry
" Alph., journalist, 477 St Hubert
" Alphonse, of Archambault & Oakes, 412 St André
" Amable, of Archambault & Paquet, 1203 St Denis
" André, laborer, 351 Mathieu
" Anthime, clerk, 116 Dubord
ARCHAMBAULT APP., LL.B., notary, 1952 St James, St Henry, h 96 Park av, St Henry
" Arcade, Blue Bonnets

ARCHAMBAULT AUGUSTE, groceries and provisions, 771 Lafontaine, h 270 Plessis
" Benj., carter, 387½ St Timothée
" Benjamin, laborer, r 39 Dufresne
" C., confectioner, 551 Sanguinet
" Camille, butcher, 132 Logan
" Charles, butcher, 61 Beaudoin, h 63 do, St H
" Chris., notary, 1138 St André
" Cléophas, joiner, Petite Côte
" Cyprien, butcher, 21 St James mkt, h 116 Mc
" D., watchmaker, 6 Alfred
" Damase, carter, 806 St Hypolite
" Didace, laborer, 625 Fullum
" E., student, bds 15 Av de l'Hotel de Ville
" E., trunkmaker, 171 Champlain
" Edmond, Bell Tel. employee, 1131 St Andr
" Emilien, joiner, 781 St Dominique
" Ephrem, joiner, 767 St Dominique
" Ernest, hardware, etc., 657 to 661 Notre D bds 287 Fullum
" Eugène, notary, 934a Ontario, bds 369 St Chris
" Eusèbe, joiner, 97 St Ferdinand, St Henry
" F., & Co., trunkmakers, 1453 Notre Dame
" F., of F. Archambault & Co., res Longueuil
" F., stonecutter, 510 St Christophe
" F. X., of Archambault Frères, 41 Cherri
" Ferd., baker, r 307 Visitation
" Ferd., laborer, r 361½ Mais nneuve
" Ferdinand, butcher, 3376 Notre Dame, St H
" Francois, carpenter, r 331 DeSalaberry
" François, storeman, 291 Dufferin
" François, carter, 167 Panet
ARCHAMBAULT FRÈRES (Joseph & F. X.), and staple dry goods merchant's, 1453 St C rlne and 183 Montcal
" G., joiner, 356 Amherst
ARCHAMBAULT GASPARD, M.D., physician surgeon, 377 St Denis
" Geo., joiner, 380 Visitation
" H., driver, 439 Lafontaine
" H. A., M.D., physician, 783 St Denis
" H. E., prop Archambault photo studio, 2294 Dame, h do, sum res St Anne de Bellevu
" Henri, painter, bds 11 St Charles Borromée
" Henri E., druggist, 84 St Hubert
" Henry, machinist, 2088 Notre Dame
" Henry, bookkeeper, bds 509 Dorchester
" Homère, plumber, 20 Mentana
" Israël, joiner, 323 Drolet
" J., carter, 191 Panet
" J., stonecutter, 1940 St Hubert
" J. B., restaurant, 1176 St Lawrence
" J. Bte., collector, 215 St Dominique
" J. Bte., trader, 226 Visitation
" J. Bte., of Lussier & Archambault, 1121 Ot
" J. Bte., restaurant, 617 Marie Anne
" J. Bte., joiner, 119 St Philippe, St Henry
" J. B. O., merchant, 90 Champ de Mars
" J. D., music teacher, 1516 St Catherine
" J. E. A., clerk, 93 St Ferdinand, St Henry
" J. L., Q.C., advocate, joint attorney of the City Hall, 1539 Notre Dame, h 152 Berri
ARCHAMBAULT J. L. OSCAR, accountant, André
" J. O. A., M.D., physician and surgeon, Notre Dame, St Henry
" J. R., com traveller, 433 St Hubert
" J. S., LL.B., 700 St André
" J. Ulric, grocer, 29 Chatham, h 25 do
" Jean, clockmaker, 219a St Elizabeth
" Jos., agent Dominion Corset Co., 1886 N Dame, h 267 St Hubert
" Jos., butcher, 1003 DeMontigny, h 179 Visita
" Jos., butcher, 1049 Parthenais, Delorimier ne cipality
" Jos., butcher, 179 Visitation
" Jos., carter, r 165 Brebeuf
" Jos., clerk, 94 St Ferdinand, St Henry
" Jos., farmer, Petite Cote
" Jos., joiner, 3655½ Notre Dame, St Henry
" Jos., laborer, 182 Chambord
" Jos., laborer, r 204 Champlain
" Jos., laborer, 195 Wolfe
" Jos., law student, 777 Cadieux
" Jos., painter, 373 Mathieu
" Jos., painter, 136 Papineau av
" Jos., shoemaker, 118 Moreau

ambault Jos., student, 377 St Denis
Jos., sen., St Louis, Beaurivage, Longue Pointe
Joseph, com traveller, 1064 St André
Joseph, dyer, r 809 Albert, St Henry
Joseph, of Archambault Freres, 40 Cherrier
Joseph, sen., St Louis, Beaurivage, Longue Pointe
Joseph, waiter, 177 St George
Joseph Edouard, druggist and grocer, 270 Plessis
CHAMBAULT JOSEPH N., groceries and provisions, 2195 Notre Dame, h 91 Chatham
Jules, grocer, 347 Logan, h 279 Panet
Jules N., 128 Coursol, St Cunegonde
L., laborer, 13 Prince George av
L. N., painter, 120 Desery
CHAMBAULT LADISLAS, notary, 207 Amherst
Leon, oyster dealer, 198 St Charles Borromée
Louis, bricklayer, 252 Dufferin
Louis, tanner, Parthenais, Delorimier municipality
Louis, grocer, 53 and 55 St Paul
Louis, laborer, 41 Archambault lane
Louis, laborer, r 132 St Emelie, St Henry
Louis, of Camille Lippé & Co., 148 Delisle, St Cunegonde
Louis, trader, 53 St Paul
Ludger, laborer, 646 Fullum
M., laborer, 653 Beaudry
Miss E., 110 St Lawrence
Miss Georgiana, 2520 Notre Dame
Miss Julie, dressmaker, 57 Fullum
Miss Rose de Lima, 642 Fullum
Mrs, wid J., 777 Cadieux
Mrs. A., wid E., 162 Visitation
Mrs. Arthemise, wid Amable, grocer, Notre Dame, Beaurivage, Longue Pointe
Mrs. Azilda, wid P., 513 Grand Trunk
Mrs. C., wid P. A. O., 70 St Famille
Mrs. D., wid Eugene, 767 St Dominique
Mrs. D., wid Prosp., 204 St Dominique
Mrs. E., bdg hse, 132 St Elizabeth
Mrs. E., wid Albert, 31 Hermine
Mrs. E. wid J., 58 Rivard
Mrs. Eliza, 177 Dufferin
Mrs. J., wid Jos., 1338 DeMontigny
Mrs. Jos. O., 53 Greene av, Westmount
Mrs. P., wid Antoine, 402b Plessis
Mrs. Uderic, millinery establishment, 1686 Notre Dame, h do
Mrs. Z., wid Olivier, 250 Montcalm
Nap., ice dealer, 716 St Hippolyte, Ville St Louis, h 68 Atwater av, St Henry
Napoléon, caretaker, 1720 Notre Dame
Napoléon, driver, 1294 Cadieux, Ville St Louis
Napoléon, joiner, Parthenais, Delorimier municipality
Napoléon, of Montreal Ice Exchange, cor St Emelie and St Jean, h 68 Atwater av, St Henry
O., laborer, 648 Beaudry
O. & Co, (Omer Archambault), hairdresser, etc., 123 McGill
CHAMBAULT & OAKES, fancy and staple dry goods, 1395 St Catherine
Oct., laborer, Coteau St Pierre
Octave, bricklayer, 331 Visitation
Odilon, laborer, 121 Logan
Olivier, 372 Montcalm
Olivier, constable, 292 Montcalm
Olivier, Perrault, Beaurivage, Longue Pointe
Omer, of O. Archambault & Co., 123 McGill
Ovila, painter, 413 Champlain
P. Amable, advocate, dep clerk Circuit court, Court house, 1577 Notre Dame, h 84 St Hubert
P. W., clerk assessor's office and comptroller licence certificates, City hall, 1539 Notre Dame, h 203 St Hubert
Pacifique, leather cutter, 375 Amherst
CHAMBAULT & PAQUET, notaries and commissioners, 1608 Notre Dame
Philias, carriagemaker, 132 Delinelle, St Henry
R., laborer, 1432 Notre Dame
R. L., painter, 520 Rivard
Roch, restaurant, 471 Craig
Siméon, caretaker, 1111 DeMontigny
Theophile, stonecutter, 72 Duluth av
U., carriagemaker, 153 Sanguinet

TEES & CO.
THE UNDERTAKERS AND EMBALMERS,
FUNERAL FURNITURE
300 St. James St.

ARCHAMBAULT URGEL E., secretary-treasurer Roman Catholic School commissioners, principal Polytechnic School of Montreal, 1999 St Catherine, h do
" Urgèle, carriagemaker, 222 Cadieux
" Urgèle, carter, 357a Visitation
" Urgèle, grocer, 103 St André
" Victor, laborer, r 44 Forfar
" Victor, student, 152 Berri
" W. P., clerk City hall, 1539 Notre Dame, h 203 St Hubert
" Zenon, butcher, 1446 St Catherine, h 143 Visitation
" Zephirin, 14½ Grant lane
" see Archambeault
ARCHAMBEAULT, CHAUVIN & LECLAIR (L. H. Archambeault, L. A. Chauvin, Jules E. Leclair), advocates, rooms 15 and 16, 1508 Notre Dame, Bell tel 2148, Mercht tel. 4631
" Horace, (hon.) M.L.C., Q.C., attorney-general, province of Quebec, of Rainville, Archambeault & Gervais, 372 Lagauchetière
" Jos., joiner, 359 St Lawrence
" Jules, restaurant, 222 Panet
" L. H., of Archambeault, Chauvin & Leclair, 61 St Denis
" Mrs. E., wid Amable, r 114 Dufresne
" Theodore, carter, 1069 St Lawrence
Archbald Edward, of Frothingham & Workman, 300 Prince Arthur
" Henry, of Frothingham & Workman, 55 Durocher
Archbishop's academy, rev bro Denis, principal, 35 and 37 St Margaret
ARCHBISHOP'S PALACE, R. C., right rev. P. N. Bruchesi, archbishop, 873 Lagauchetière cor Cathedral
Archer Chas., of Prefontaine, St Jean, Archer & Decary, 120 St Famille
" Fred. B., clerk, 85 Union av
" John, jun., laborer, r 70 Murray
" John, sen., bolt maker, r 72 Murray
" P. J., clerk G.T.R., 28 Richmond
" Robt, 22 St John
Archette Louis, florist, Notre Dame de Grâce

ARCHIBALD ALEX.,
BAKER
OF PLAIN and FANCY BREAD,
Old Crist Mills Health Bread,
Bell Tel. 7341.
260 St. Charles Borromee,

Archibald Christopher, driver, 7 St Antoine
" Geo. H., secy Sunday School Union, 32 Arlington av, Westmount
" J. S. (hon), judge Superior court, 113 Mackay
" James R., manager, 260 St Charles Borromée
" John, machinist, 175 Ash av
" John S., of Saxe & Archibald, 82 Aylmer
" Mrs. Mary, 14 Chenneville
" W., storeman, 2617 St Catherine
Archie Joseph, shoemaker, 27 Commissioners
Arcouette André, tinsmith, 5 Nonancourt
" Félix, cabinetmaker, 1103 St André
" Mrs. Adéline, wid Ephrem, 240 St Dominique
" Nap., plumber, 193 St Denis lane
Ardagh Mrs., 710 St Antoine, St Henry
Arden John, silversmith, 732 St Dominique
Ardicos Andrew, confectioner, 1568 Notre Dame

Ardley Edw., janitor Redpath Museum, 803 Sherbrooke
" Geo., gardener, 84 Aylmer
" Walter H., chief clerk accounting office G.T.R., 172 Coursol, St Cunégonde
Ardouin A., binder, 1337 DeMontigny
" Louis, confectioner, 120 Brebeuf
Arel Arthur, laborer, 185 Iberville
" Mrs. E., wid Joseph, 517 Wolfe
Aren Adam, laborer, 123 Chatham
Arial George, trader, 406 Champlain
Arkison Mrs. A., wid Robt., 449 St Antoine
Arkman Wm., picture framer, 137 Wellington
Arkwright Paul, engineer, 109 Prince
ARLESS G. C., & CO., photographic artists; pictures enlarged and finished in all styles, 261 St James near Victoria sq; photographic enlargement dept 101 Fortification lane
" G. C., jun., of G. C. Arless & Co., 261 St James
" G. C., sen., of G. C. Arless & Co., 261 St James
" R. J., P. O. clerk, 401 Av de l'Hotel de Ville
Arlington Bicycle Co., L. D. Robertson & R. W. Haring, props, 19 Phillips sq
Armand A., general accountant water rates and revenue dept City hall, 1539 Notre Dame
" G. A., hotelkeeper, 93 St Emelie, h 91 do, St Henry
" Jacques, carter, 90 Delisle
" Louis, laborer, 12 Marianna
" Rudolph, pedlar, 9 Leduc lane
" Victor, laborer, 718a St Catherine
Armitage G. H., dairyman, 55 Selby, Westmount
" Richard, farmer, Notre Dame, Beaurivage, Longue Pointe
" W. J. J., grocer, Blue Bonnets
Armour A. McLean, ins clerk, 1408 St Denis
" Alex., gardener, 122 Mansfield
" Robt., asst engineer, 7 Souvenir
" Wm., caretaker, 1724 Notre Dame
Armshaw Hubert Wm., boilermaker, 109 Common
Armstrong A., laborer, 2 Bonaparte
" A., P.O. clerk, 575 St Urbain
" Alfred, constable G.T.R., 376 Richmond
" Archibald, laborer, 13 Visitation
" Bros., boot and shoe jobbers, wholesale, 22 Foundling
" C., of Marlatt & Armstrong, res Oakville, Ont.
" C. R., bank teller Can. Bank of Commerce, 42 Cathcart
" Chas. J., civil engineer, 97 St James, h 261 Peel
ARMSTRONG CHAS. N., genl manager Atlantic & Lake Superior Railway, 97 St James, h 261 Peel
ARMSTRONG & COOK, real estate agents, 2705 Notre Dame
" & Cook, real estate, Wm. Thompson, manager, Montreal West
" D., bds 3123 Notre Dame, St Cunegonde
ARMSTRONG D. A., manager of the St Lawrence Portland Cement Co., 2661 Notre Dame
" Douglass, moulder, 417 Plessis
" Edgar N., secy B. O. B. C. Ry., 97 St James, h 261 Peel

ARMSTRONG C., & CO.,
CABINETMAKERS.
UPHOLSTERERS,
and
UNDERTAKERS,
72 and 74 VICTORIA SQUARE.
See adv Head Cards.

Armstrong G. Fred, shipper, 97 Selby, Westmount
ARMSTRONG GEORGE E., M.D., physician and surgeon, professor in surgery McGill University, 320 Mountain; office hours, 9 to 10 a.m., 3 to 4 p.m., 7 to 8 p.m.
" Henry, engineer G.T.R., 543 Grand Trunk
" Henry, boot cramper, 81 Selby, Westmount
" J. D., storeman, 127 St Alexander
" J. D., machinist, 833 Wellington
Armstrong J. H., cashier with S. Greenshields & Co., 53 Tupper, summer res Longueuil
" J. W., med student, 349 Prince Arthur
" James, of Armstrong & Cook, Forest Hill res Toronto
" James, of Armstrong Bros., 25 Metcalfe
" John, confectioner, 154 Hillside av, Westmount
" John, storeman, 127 St Alexander
" John, laborer, 143 Ash av
" John, mnfr high class confectionery, 30 James, h 164 Hillside av, Westmount
" Jos., of Armstrong Bros., 4859 Sherbrooke, Westmount
" L. O., agent C. P. Ry. Colonization office, James, h 221 Milton
" Louis, D.C.L., advocate, Imperial bldg, James, h 98 Mackay
" Maurice, laborer, 67 Laprairie
" Miss Agnes, fancy goods, 87 Bleury
" Mrs., wid Geo., 56 Manufacturers
" Mrs. C., wid James, 3 Pacific
" Mrs. E., wid Robt. B., 45 McGill College av
ARMSTRONG & PETIT, hardware and gas plumbers, 645 Wellington
" R., bds 3123 Notre Dame, St Cunegonde
" Robert, dyer, 145 Rachel
" Robert, Beaurivage, Longue Pointe
" Robert, laborer, 2064 Notre Dame
" Sam., printer, 3 Torrance
" Thos., of Armstrong & Petit, 833 Wellington
" Thos., blacksmith, 142½ Manufacturers
" W., engineer, Prot Hosp for the Insane, Verdun
" W. D., engraver, 126a St Hippolite
" W. E., ledger keeper, Dom Bank, 108 Mansfield
" W. G., engineer, 136 Leber
" Walter, 376 Lansdowne av, Westmount
" Wm., of G. Armstrong & Co., 72 Victoria sq
Arnault Dosithée, tinsmith, 424 Montcalm
Arnfield Hugh, stonecutter, 817 Albert, St Henry
Arno Geo., joiner, 165 Mount Royal av
Arnois Basile, carter, r 30 Turgeon, St Henry
Arnold Geo., conductor G.T.R., 4 Soulanges
" Henry, laborer, 43 Shaw
" J. Porteous, F.E.I.S. Edin Univ., principal Roslyn college, 85 Mackay
" James, clerk, 85 Mackay
" Miss Mina, 780 Dorchester
" Mrs., wid J., 177 Mitcheson
" Mrs., wid James, 82 Arcade
" Oscar, musician, 363 Av de l'Hotel de Ville
" R. J., grocer, 637 St Paul, h 635 do
" S., clerk C.P.R., 54 Marin av, St Henry
" Stephen, fitter, 284 Marie Anne
" Thomas, clerk, 85 Mackay
" Thos., laborer, 530 DeMontigny
" Tos., rubber worker, 530 DeMontigny
" Wm., clerk, 85 Mackay
" W. S., machinist, 683b Sanguinet
" Wm., mnfrs' agent, 1426b Notre Dame
ARNOLDI CHARLES, chief collector taxes, assessment dept City hall, 1539 Notre Dame, h 146 Sanguinet
" Louis, clerk, 146 Sanguinet
Arnott Thos., machinist, 162 St Etienne
" Wm., engineer, 7 St John, St Henry
Arnton Miss M. Ethel, 873 Dorchester
Aron E., gents' furnishings, 567½ St Lawrence
" Joseph, agent, res 2118 St Catherine
" S., optician, 277½ St Lawrence, h do
Aronsberg A. N., optician, bds 119 Union av
Aronovitch M., butcher, 232 St Charles Borromée
Aronovitz S., butcher, 498a Craig, h 415 do
Aronson Harris, trader, 62 Chatham
" Henry, cutler, 2002 St Catherine
" Henry, custom tailoring, 2 Beaver Hall hill
" I., clerk and interpreter Police Magistrate's office, Court house, 1577 Notre Dame, h 2005 Catherine
" L., pawnbroker, 601 Craig, h 105 St Famille
" Louis, of Star Quilting & Hosiery Co., 105 Famille
" Michael, picture framer, 266 Craig
Arpé J. W., mnfr, 73 Marin av, St Henry
Arpin F. X., laborer, r 118 Wolfe
" Jeremie, rag dealer, 371 Richmond
" Jules, restaurant, 2548 Notre Dame, h 2550 do

Louis, steamboat inspector, 200 Commissioners, h 4 Boyer
Pierre, laborer, 181 Rivard
Mrs. R., wid L., r 3008 Cadieux
Antonio, musician, 20 Devienne
Vincent, musician, 20 Devienne

LARS DEPARTMENT, Chas. Arnoldi, chief collector of taxes; John Rourke, Chas. Casavan, David McLean and Edouard Lebel, clerks, City hall, 1539 Notre Dame
George, shoemaker, 474 Mentana
A., cigars and tobacco, 658 St Antoine, St Henry, h 92 Walker av, St Henry
Alexandre, carriagemaker, 138 Papineau av
Alphonse, foreman, 210 Dorchester
Alphonse, laborer, 210 Dorchester
Calixtus, laborer, 41a DeSalaberry
Eugene, laborer, 46 Dufferin
Fidele, second-hand store, 910 Ontario
George, clerk, 423 St André
J. N., of Letendre & Arsenault, 7 Drolet
Thos., carriagemaker, bds 215 Wolfe

ASSOCIATION OF MONTREAL, Robert Lindsay, secy and curator; Miss Pangman, assistant see; Miss Newton, assistant; F. Sweet, janitor, 23 Phillips sq cor St Catherine
Photo Emporium, A. Ramsay, prop & manager, 1522 Notre Dame
Exclaphon, polisher, 741a Cadieux
Felix, painter, 317 Rivard
Joseph, miller, 1433 Av de l'Hotel de Ville
Jos., steamfitter, 34 Mentana
Pierre, piano polisher, 356 Laval av
A., clerk G.T.R., 25 Sussex
Harry, printer, 153 Forfar
James M., accountant, 953 St Urbain
John, tea merchant, 25 Sussex
Wm. J., steamfitter, 538 Dorchester

Y E. W., supt and secretary of the Board of Protestant School Commissioners, office High school, Peel, h 204 Milton
Memorial Church, Church of England, rev. T. Wilson, pastor, Outremont
D., bookkeeper, bds 17 Belmont
E., bookkeeper, bds 17 Belmont
Hyman S. G., mnfrs' agent, 510 St Paul, h 49 Beaver Hall hill
George, brass finisher, 42 Emily
James, carpenter, 1118 St André
Robert H., electrician, 323 Prince Albert, Westmount
Henry W., clerk G.T.R., 735 Cadieux
Mrs. Agnes, wid H., 735 Cadieux
Scott Jas., engineer G.T.R., 502 Magdalen
John S., tinsmith, 1174 Congregation
Joseph, boilermaker, 338 Magdalen
Mrs. H. E., supt Mackay Institution, Notre Dame de Grace
Henry, clerk, 22 Lorne av
Sam., tailor, 170 St Lawrence
Jos., tailor, 10 Oscar av
Samuel, porter G.T.R., 31 St Genevieve
Inspection stores, Ed. J. Major, inspector, 34 St François Xavier and 9 St Eloi
Joseph L., carter, 64 McGill College av
Aaron M., rabbi, 186 Av de l'Hotel de Ville
David, mail packer, 93 Wellington
LINE P. A., prop. Peerless Hand Laundry, 499 St James
Wm., laborer, 90 Plymouth Grove

SHFORD C.,

Bookseller, Stationer, News nt and Circulating Library, College School Books, Bibles, Prayers and urch Services, Crests, Monograms, Printed in Cold and Colors. Books cured to order from all parts of the rld. 800 DORCHESTER STREET.

D. M. McCrae & Co.

Sanitary Plumbing Work | **Heating and Ventilation**

796 DORCHESTER STREET

Bell Telephone 3487

Ashton Alex., checker, 145 Quesnel, St Cunegonde
" B., engineer, 11 Imperial av
" Geo., fur cutter, 207 Quesnel, St Cunégonde
" Geo. M., milkman, 59 Selby, Westmount
" Harry, lttier G.T.R., 322 Magdalen
" Miss Aggie, bdg hse, 6 St Justin
" Mrs. Annie, wid Chas., 18 Busby
" Mrs. Carrie, wid Chas., 18 Busby
" Mrs. Sophronie, wid Joseph, 400 Delisle
" Robert, laborer, 78 Marin av, St Henry
Asile Bethlehem, Grey Nuns, rev. Sister Chapleau superioress, 441-443 Richmond
ASILE DE LA PROVIDENCE, by Sisters of Providence, rev sister Gamelin, superioress; rev H. Marsolais, chaplain, 1631a St Catherine
ASILE DES ALIENES DE ST JEAN DE DIEU, by the Sisters of Providence, rev sister Marie Octave, superioress; rev Joseph Robillard and rev Louis Laporte, chaplains Notre Dame, Beaurivage, Longue Pointe
" des Orphelins Catholiques, Ladies of Charity, rev sister Turgeon, directress; Mrs. Prévost, pres.; Miss Thibaudeau, treas., 2049 St Catherine
ASILE NAZARETH, in connection with the Grey Nunnery, rev sister Dionne, superioress, rev Rémi Labelle, chaplain, 2060 St Catherine
" St Henri, rev sister Ste Croix, superioress, 63 St Peter, St Henry
Askew Edward, & Co., restaurant, 1825 Notre Dame
" Ed., of Ed. Askew & Co., 1825 Notre Dame
Askin Wm., laborer, 90½ Chatham
Askwith James, machinist, 381 Delisle, St Henry
" Wm., machinist, 48 Canning
Aslow J. M., grain merchant, 2 Market sq, h 331 Cadieux
Asnar Sam., laborer, 183 St Urbain
Aspell Andrew, laborer, 73 Gain
" John, laborer, 50 Shaw
" John, laborer, 10a Maisonneuve
" Richard, tiller, 253 Montcalm
" Thos., laborer, 79 St Ignatius
Aspinall Daniel, blacksmith and machinist, 138 Mitcheson
" Frank, engineer, 640 Drolet
" James, moulder, 139 Chatham
" W. J., engineer C.P.R., 139 Chatham
Asselin Adélard, fireman, 279 St Louis, Ville St Louis
" Amable, laborer, 144 Poupart
" Alberic, fireman, 51 Craig, h 102 Dorchester
" Alfred, 69 Delisle
" Alfred, storeman, 597 Wolfe
" Amable, fruit store, 117 Logan
" Arthur, carpenter, 61 St Augustin, St Henry
" Arthur, restaurant, 3757a Notre Dame
" Avila, laborer, 55 Rose de Lima, St Henry
" Charles, joiner, 1105 St André
" Charles, tinsmith, r 71 Delisle
" Cyrille, laborer, 433 Fullum
" David, cooper, 2 Jeanne d'Arc av, Maisonneuve
" David, grocer, 457 Amherst
" E., confectioner, 554 Fullum
" E. G., M.D., physician, 137 Vinet, St Cunegonde
" Ephrem, laborer, 1297 St Lawrence
" Ernest, cigar store and pool room, 774 Ontario, h do
" Francis, tanner, r 419 St André
" François, laborer, 247a Frontenac
" François, laborer, r 284 Iberville
" Fred., laborer, 442 Gain
" Gédéon, cooper, 785 Notre Dame, Maisonneuve
" Hilaire, bdg hse, 26 Chaboillez sq
" Isaïe, plumber, 702b Sanguinet

Asselin J. Bte., laborer, 384 Wolfe
" J. H., clerk, 137 Vinet, St Cunegonde
" J. J. A., M.D., physician, 366 Rachel
" Jos., sen., baker, 126 Marie Anne
" Jos., milkman, 17 Langevin, St Henry
" Joseph, painter, 69 Delisle
" Joseph, com traveller, 1027 Wellington, Verdun
ASSELIN JOSEPH, M.D., physician and surgeon; children's diseases a specialty, 111 St Denis
" Joseph, jun., baker, 124 Marie Anne
" Louis, joiner, 390 Wolfe
" Miss Aurelie, 74 St James
" Miss Dina, bdg hse, 1404 St Denis
" Mrs. F. X., millinery, 1502 Notre Dame
" Mrs. Isale, 188 Berri
" Mrs. Louise, wid Pierre, 182 Visitation
" Mrs. R., wid Olivier, 381 St André
" Nap., cooper, 2 Jeanne d'Arc av, Maisonneuve
" Narcisse, laborer, 4 St Emelie, St Henry
" Philippe, joiner, 1764 St Catherine, h 1765 do
" Siméon, clerk, 383 Clarke
" Ulric, blacksmith, 4 Montcalm
" Y. Esdras, decorator, 461b Laval av.
Asselstine Isaac, blacksmith, 499 Wellington
Assembly Hall, 502 Cadieux
" A. R. MacDonald, prof of dancing, 2221 St Catherine
ASSESSORS DEPARTMENT, City hall, J.T. Dillon, chairman; P. H. Morin, G. B. Muir, L. J. Lamontagne, C. E. A. Patterson, John H. Ferns, A. Langevin and Wm. Enard assessors, 1539 Notre Dame
ASSISTANT RECEIVER GENERAL'S OFFICE, City and District Savings Bank, E. J. Barbeau, assistant receiver general; Thos. St Jean, accountant, 176 St James
ASSOCIATION ST JEAN BAPTISTE DE MONTREAL, hon Judge L. O. Loranger, general president; A. Gagnon, sec-treas., Monument National, 218 St Lawrence
ASSURANCE MUTUELLE CONTRE LE FEU DE LA CITE DE MONTREAL, Azarie Lamarche, president; J. Bte. Lafleur, secretaire-tresorier, 9 Cote St Lambert
Assurance Impériale de Londres, Angleterre, Jos. Laurin, city agent, room 5, Imperial building, 107 St James
Astin Cyrille, cigar maker, 311 Maisonneuve
Aston William, machinist, 185 Poupart
Astrofsky A., hats and caps, r 107½ St Urbain
" Abraham, carpenter, 19½ St Philip
" J. D., furrier, 1570 St Hubert
Atchinson Mrs. A., wid W. J., 746 St Lawrence
Atchison David, fitter, 40 Mountain
" F. W., storekeeper, Bell Tell. Co., 293 Mountain

ATCHISON JAMES
(Late Foreman Robt. Mitchell Co., Ltd.,
Plumber, Gas and Steam Fitter
No. 33 BLEURY STREET, Montreal.
Specialties:—Hot Water Heating, Sanitary Plumbing and Automatic Fire Sprinkler Apparatus.
TELEPHONE 956h 10 la St Hippolyte.

Atchison Mrs. C., wid W., 556 DeMontigny
" R. Gordon, clerk, 249 Elgin
" Saml., engineer G.T.R., 47 Charron
" Topeka & Sante Fee R. R. Co., D. W. Hatch, trav agent, 138 St James
" W. J., tel operator, 162 Elgin
" W. T., electrician, 1255 Dorchester
" Walter, brassfinisher, 177 Galt av, Ville St Paul
" Wm., laborer, 41 Jeanne d'Arc av., Maisonneuve
" Wm., engineer, 17 Molson av, Ville St Paul
" see Acheson
Atherton Eugene, nailmaker, 24 Dominion av
" Edwin, gardener, 20 Dominion av
" Geo. L., toolmaker, 779 St James
Athletic Club house, Jas. Paton, pres., Notre Dame des Neiges
Athol Paul, laborer, 1376 Notre Dame
Atkin Charles, driver, 127 Nazareth
" John, brewer, 429 Cadieux
" William, horseshoer, 63 Ottawa
Atkinson Chas. L., upholsterer, 122b St Hippolyte
" D. B., clerk, 122a St Hippolyte
" George, com. traveller, 6 Berthelet
" Henry, dry goods, 459 St Dominique
" J. E., managing editor Herald, 136 Du
" John H., gardener, 96 Plymouth Grove
" John Wm., fireman, 128 Delorimier av
" Major Thomas, 104 St Hippolyte
" Norman, conductor G.T.R., 741 Wellingto
" R., 127 Nazareth
" R. Hope, agency director New York Insurance Co., bds 71 Dubord
" Robert, driver, 230d Ann
" Roger, superintendent C.P.R., 21 Cherrier
" T. J., clerk, 286a Laval av
" Thomas G., clerk, 217 Laval av
" W., motorman, 138 Fulford
" William Jas., engine driver, 837 Wellingt
ATLANTIC & LAKE SUPERIOR RAILWA J. R. Thibaudeau, president; C. N. strong, genl manager; Edgar N. Arm sec-treas, 97 St James

ATLAS ASSURANCE CO. OF L DON, ENG., Matthew C. Hins Branch Manager, 1735 Notre Dam Office TELEPHONE No. 937 House TELEPHONE No. 3705.

ATLAS ENGRAVING & PRINTING Co., engr Illuminators, lithographers, etc., 8, H Little St Antoine
ATLAS LINE OF STEAMSHIPS, W. H. H agent, Mechanics Institute, 116 St Peter
ATLAS LINE, New York to Jamaica, D. Bar agent, 178 St James
ATLAS LINE STEAMSHIPS, New York and ston, Jamaica, West Indies and Spanish ticket agency, W. H. Clancey, agent, James
Atlas Metal Co., of London, Eng., H. G. Mc agent, 318 St Paul
Atter John, foreman, 188 St Elizabeth av, St H
Atterbury T. W., mechanical engineer, 40 av, Maisonneuve
Atwater A.W., Q.C., M.P.P., consulting city at of Atwater, Duclos & Mackie, 131 Stan
ATWATER, DUCLOS & MACKIE (A. W. ter, Q.C., C. A. Duclos, J. F. Mackie), cates, barristers and commissioners, James
ATWATER HENRY W., successor to E. H land & Co., moulding sand, fire cl foundry supplies, 107 St James, and o Martin, Sons & Co., 48 Bishop
AU BON MARCHE, Alphonse Valiquette, pr Notre Dame
Aubain J. B., laborer, 248 Plessis
" Napoleon, blacksmith, 1774 St Hubert
Aubé A., barber, 397 Craig
" Alexis, carpenter, 115 Dufferin
" Alphonse, laborer, 85 St Timothée
" Chas., carpenter, 475 Craig
" George, bricklayer, 1107 St Dominique, V Louis
" Hermas, carpenter, 1080 Ontario
" J. H., brushmaker, 161 Sanginet
" Jérémie, blacksmith, 492 Richelieu, St H
" Joseph, clerk, 3569 Notre Dame
" Jos., laborer, r 635 St Paul
" Nap., laborer, 20 Delorme av
" Norbert, laborer, 39 St Hippolyte
" Octave, carter, 39 Seaton
" Rémi, laborer, r 531 Beaudry
" Télesphore, turnkey, 576 Drolet
" Xavier, bricklayer, 528 Laval av
Auburn Fred., machinist, bds 163 Congregatio
" Geo., machinist, bds 163 Congregation
" Victor E., machinist, 163 Congregation
Aubert de Gaspé Miss Suzanne, 13 Parthenai

de Gaspé Emile, foreman, 236 Delisle, St Cunégonde
race, carpenter, 347 Mentana
e, Virginie, wid Jean, 203 Poupart
bert, joiner, 76 Lacroix, St Henry
ephore, joiner, 1496 St James, St Cunégonde
n Augustin, manager Cercle St Denis, 45 Labelle
ille, laborer, 191 Montcalm
ille, joiner, 407 Parthenais
lard, 21 St Elizabeth
n Erasme, clerk, 51 Wolfe
ocré, joiner, 360 Champlain, Ville St Paul
Bte., laborer, 221 Maisonneuve av, Ville St Paul
Bte., bridgeman, 283 Church av, Ville St Paul
e, carpenter, 74 Christopher Columbus
is, fireman, bds 2025 Notre Dame
, A., wid P., 171 Galt av, Ville St Paul
E., wid Geo., 319a Panet
se, wid John, 711 Berri
ssse, laborer, 9 St Elizabeth lane
n, contractor plasterer, 22 Molson av, Ville St Paul
B., laborer, 188 Laganchetière
al, rubber worker, 168 Maisonneuve
t P., joiner, 10 Frothingham av, Ville St Paul
A., gas and electric light inspector, Custom house, Commissioners, h 50 Molson av, Ville St Paul
rthur, rubber worker, 818 DeMontigny
njamin, of Aubin & Co., 3673 Notre Dame, St Henry
milie, clerk, 1 Thibodeau av
harles, joiner, 76 Rivard
Co., photographers, 3673 Notre Dame, St Henry
rille, laborer, 1 Thibodeau av
lace, 366 Logan
mond, laborer, 1167 St Lawrence
le, turner, 102a Maisonneuve
& Co., butter, etc., Central stall, St Lawrence market, St Lawrence
dinand, laborer, 361½ Panet
ançois, laborer, 13 Hadley, Ville St Paul
ge, laborer, 59 Quesnel
el, of F. Aubin & Co., 180 Cadieux
enri, laborer, 15 Robin
A., clerk, 301 Cadieux
, Bte., laborer, 50 Villeneuve, Ville St Louis
, Bte., laborer, 47 Villeneuve, Ville St Louis
e, carter, 62 Brebeuf
s, laborer, r 432 Centre
e, cattle merchant, 492 Laganchetière
e, painter, 871 St André
e, joiner, 27 St Jean Baptiste, Turcot village
seph, laborer, r 165 Plessis
seph, laborer, 591a Notre Dame
seph, tinsmith, 44 Quesnel
s, carpenter, 194 McCord
eph O., carpenter, 807 Lafontaine
is, laborer, r 13 Beaudry
uis A., bdg hse, 101 Av de l'Hotel de Ville
uis A., bdg hse, 12 Sanguinet
se Eugenie, 132 Delisle
rs, wid Edouard, 4 Elizabeth terrace
rs M., wid Jos., 120½ Barré
, clerk, 162 St Denis
erbert, 30 St Hippolyte lane
rave, carpenter, 62 Barré
rier, 63 Champlain
lla, conductor M.S.R., 828 Sanguinet
erre, laborer, bds 60 Foundling
non, professor Jacques Cartier Normal school, Sherbrooke, head of Visitation, h 149 Rachel
m., laborer, 96 Berri
A., & Fils, tinsmiths, 11 Jacques Cartier sq
A. D. (lieut-col.), M.D., physician and surgeon, 261 St Antoine
ph, painter, r 1078 Cadieux
phonse, of A. Aubry & Fils, h 1 Visitation
ndré, laborer, 14 St Jean Baptiste
enjamin, horse dealer, 83 Barré
enjamin, butcher, 149 Laval av
enjamin, tinware, 120 Wolfe
milie, foreman, 187 Drolet
, clerk, 97 Bourget

Aubin Ferd., joiner, 108 St Henry, h 444 St Dominique
" Gédéon, laborer, 188 Murray
" Hermas, carpenter, 97 Bourget, St Henry
" Hormisdas, painter, 1092 Berri
" J. A., of A. Aubry & Fils, 315 Dorchester
" J. B. A., of A. Aubry & Fils 315 Dorchester
" J. Bte., laborer, 91 Marlborough
" Jos., tinsmith, 24 Jacques Cartier sq., h 690 DeMontigny
" Jos., farmer, Delorimier municipality
" Louis, laborer, r 49 St Alphonse, St Henry
" Martial, butcher, 120 St Ferdinand, h 27 St Philippe, St Henry
" Miss M. L., milliner, 8 Groulx lane
" Miss, M., bdg hse, 14 Sanguinet
" Moïse, joiner, 388 Laval av
" Mrs. A., wid Marcel, Notre Dame des Neiges
" Mrs. Mary, wid Calixte, 11 Albert East
" Mrs. O., wid N., 27 Fortification lane
" Mrs. Rose D., wid Chas., 197 Laval av
" Nap., laborer, 1496 St James, St Cunégonde
" Olivier, farmer, Delorimier municipality
" Olivier, laborer, 53 Turgeon, St Henry
AUBRY PATRICK, groceries and provisions, 54 Aylmer, h 4 Coté av
" Onesime, laborer, r 695 St Paul
" Remi, laborer, 366 Montcalm
" Victor, laborer, Delorimier municipality
" Zotique, shoemaker, 109 Brebeuf
" Zotique, baker, 8 Groulx lane
Aubuchon Arthur, undertaker, 467 Beaudry
" Eugène, jeweller, 312 St Hippolyte
" L., clerk, 1149 St Lawrence
" Jos., grocer, 312 Panet, h 308a do
" Mrs. Éloise, wid S., 391 St Hippolyte
Auburn Cartland, actor, bds 71 Beaver Hall hill
" Emmanuel, machinist, 163 Congregation
" Ford, machinist, 163 Congregation
" George, machinist, bds 163 Congregation
" H. G., machinist, 241 Plessis
" Victor E., machinist, 163 Congregation
" Thomas, property master Academy of Music, bds 71 Beaver Hall hill
Aubuc Mrs. Arthémise, wid François, 1122 Berri
Auchmuty S. J., clerk, 16 Lorne av
Auclair Alf., sculptor, 391 Av de l'Hôtel de Ville
" Alphonse, laborer, 99 Moreau
" Amedée, laborer, 3655 Notre Dame
" Arthur, gardener, Notre Dame des Neiges West
" Audias, trader, 279 Lagauchetiere
" Cyprien, clerk, 12 St Christophe
" Elie J. (rev), vicar St Jean Baptiste Parish, Hospice Auclair, 425 Rachel
" Etienne, laborer, 5 Chenneville
" Henri, civil engineer, 15 St Lambert, res St Vincent de Paul
" Henri W., clerk, 1052 Berri
" John, laborer, 1144 Av de l'Hotel de Ville
" Joseph, laborer, Notre Dame de Grace
" Joseph, of J. J. Leclair & Cie., 957 St Catherine
" Joseph J., & Cie. (Jos. J. & Jos. Auclair), grocers, 1865 St Catherine
" Jules, grocer, 959 St Catherine, h 957 do
AUCLAIR M. (REV.), parish priest St Jean Baptiste church, res Hospice Auclair, cor Rachel and Sanguinet
" M. E., deputy clerk Recorder's court, City hall, 1539 Notre Dame, h 732 Sanguinet
" Narcisse, baker, 1550 St Lawrence
" O., foreman, 131 Drolet

Auclair P., poultry, 31 Bonsecours market, h St Catherine
" Pierre, restaurant, 1570 St Catherine, h 249 St St André
" Rodrigue, watchman, Vinet, Beaurivage, Longue Pointe
" Venance, of J. J. Auclair & Cie., 957 St Catherine
" W., carter, 161 Montcalm
" Xavier, laborer, 358 Rivard
Audet Alf., carter, 222 Seigneurs
" Elie, carter, 18 Grey Nun
" Ernest, electrician, 16 Chambord
" F. X., joiner, 1405 Av de l'Hotel de Ville, Ville St Louis
" Fabien, joiner, 581a Sanguinet
" François, accountant, 14 St Christophe
" Gustave, joiner, 1302 Av de l'Hotel de Ville, Ville St Louis
" Jos., 1263 Dorchester
" Joseph, city traveller, 310 St Lawrence
" Joseph, laborer, r 432 Centre
" Joseph, barber, 148 St Martin
" Leon, laborer, 41 St Augustin, St Henry
" Magloire, shoemaker, 275 St Timothée
" Miss M., dressmaker, 147 St Urbain
" Mrs. M., wid Ed., 147 St Urbain
" Nicholas, laborer, 72 St Germain
" Noel, joiner, 802 Charlevoix
Audette Antoine carpenter contractor, 1033 Cadieux
" Antoine, contractor, 426 Rachel
" Ferdinand, 102 Montcalm
" Henri, bookkeeper, with Thibaudeau Bros. & Co., 781 Berri
" Jérémie, laborer, 848 Berri
" Joseph, com traveller, 310 St Lawrence
" Joseph, employee G.T.R., 150 St Philippe, St Henry
" Mrs. Mary, wid Antoine, restaurant, 135 Church av, Ville St Paul
" P., painter, 257 Sanguinet
" Rodolphe, of Thibaudeau Bros. & Co., res in Quebec
" Théodore, carter, 46 Shannon
" William, laborer, 5 Louis Hippolyte
Audie Alph., blacksmith, 319 Mathieu
Audibert Z., machinist, 6 Dansereau
AUDIT OFFICE C.P.R., cor Osborne and Windsor, H. L. Penny, auditor of disbursements; J. H. Shearing, auditor of passenger receipts; C. J. Flanagan, auditor of freight and telegraph receipts; J. R. Steele, freight claims auditor
AUDIT OFFICE G.T.R., see traffic auditor's office, 130 St Etienne
Audley Chas., carter, 360 Richmond
" Mrs. M., wid Thomas, 45 Hermine
Audy J. Bte., laborer, 93 St André
AUER INCANDESCENT LIGHT MNFG. CO. (THE), LTD., A. O. Granger, president and manager; Thos. Sutton, treasurer; W. R. Granger, superintendent, 1682 Notre Dame
Auerbach Miss M. R., artist studio, 151 Hutchison
AUERBACH Z., & CO., established 1864, importers and mnfrs' agents, German and American lamps, granite ware, cutlery, specialties in American jewellery, etc., room 57 Temple building, third floor, 185 St James
" Z., of Z. Auerbach & Co., 151 Hutchison
Augé —, professor, bds 1993 Notre Dame
" Alex., laborer, 341 Richelieu, St Cunegonde
" Alfred, carriagemaker, 329a Rachel
" Alfred, laborer, 91 St Philippe, St Henry
" Arthur, 416 Clarke, Ville St Louis
" Chas., furniture dealers, r 245 Maisonneuve
" Chas., carpenter, 13 Richardson
" Désiré, laborer, 6[illegible] Fullum
" Elzéar, joiner, 421 [illegible]essis
" Elzéar, laborer, 182 Richelieu, St Cunégonde
" F., machinist, 1141 St Dominique, Ville St Louis
" F., stonecutter, bds 99 Av de l'Hotel de Ville
" Geo., soap packer, 24 Rousseau
" H. L., ins agent, bds 24 Notre Dame de Lourdes
" Henri, laborer, 98 Vitré
" J., roofer, 13 Cathedral
" Jacques, carpenter, 107 Duvernay, St Cunegonde
" John, laborer, 177 St Martin
Augé Joseph, dining room, 1294 St Paul
" Jos., laborer, 15 St André lane
" Jos., laborer, r 212 Champlain
" Jos., laborer, 448 Montcalm
" Mrs. A., wid A., 195 Sanguinet
" Mrs. E., wid Zéphirin, 21 Wolfe
" Mrs. Rachel, wid Ls., 78 St Dominique
" Napoleon, laborer, 30 Beaudoin, St Henry
" Phileas, laborer, 99 St Timothée
" Wm., carpenter, 86 Workman
Auger —, 657 Beaudry
" Albert, organist, 258 St Timothée
" Alfred, laborer, 329a Rachel
" Alphonse, bricklayer, r 76a Bourget, St H[illegible]
" Arthur, jeweller, 597 Mount Royal av, V[illegible] Louis
" Arthur, laborer, 87 Marlborough
" Ang., laborer, 21 Cote St Paul road, Turco[illegible]inge
" Avila, engineer, 33 Napoléon, St Cunegond[illegible]
" Cyrille, sen., carter, 118 Delisle
" Cyrille, laborer, 122 Delisle
AUGER E., harness maker and saddler, dea[illegible] sporting goods, trunks, travelling bag[illegible] 300 St Lawrence, h 233 Av de l'Hotel
" Edmond, 1 Verchères av
" Edouard L., com traveller, 140 Drolet
" Etienne, trader, 240 Richelieu, St Cunegon[illegible]
" Félix, baker, 16 St Jean Baptiste, Turcot w[illegible]
" Ferdinand, laborer, r 807 Albert, St Henry
" Hector, clerk, 522 St Christophe
" Henri, 588 Drolet
" Israël, laborer, 240 Richelieu, St Cunegond[illegible]
AUGER J. C., registrar for Montreal East, Gabriel, h 1801 Ontario
" Jacques, nailer, 43 Bourget, St Henry
" Joseph, electrician, 139 Richelieu, St Cune[illegible]
" Joseph, joiner, 356 St André
" Joseph, laborer, 742 Drolet
" Joseph, shoemaker, 58 Amherst
" Jules, laborer, 561 Beaudry
" Ludovic, laborer, 182 St Christophe
" Mrs. Alphonsine, wid Alfred, 351 Wolfe
" Mrs. Rosanna, wid Louis, 598 Wolfe
" Phileas, butcher, 1587 St Lawrence, Vi[illegible] Louis
" Pierre, machinist, 23 Desjardins av, Maison[illegible]
" Pierre, 1411 Av de l'Hotel de Ville
" Rémi, 267 Drolet
" Télesphore, shoefitter, 57 Fullum
" Villemond, plumber, 122 Wolfe
" Wilbrod, carpenter, 961 St André
" Wilbrod, machinist, r 78 St Augustin, St H[illegible]
Auld Edward, 47 Closse
" Edm., mucilage manufacturer, 17 Bleury

AULD JOHN, Proprietor CANAD[illegible] CORK CUTTING CO. (by Pa[illegible] Machinery). Every description **CORKS** on hand and cut to order; **Cork Wood and Cork Life Preser[illegible] All sizes of hard and soft Wood T[illegible] Bungs, Spiles, Bottling Wire and [illegible] Cork Driving Machines, Tinfoil, C[illegible] sules, Cane Bottle Baskets, &c., O[illegible] and Factory 642 Lagauchetiere [illegible] Chenneville, h 26 McGregor st**

AULD R. S., baker and confectioner, 557 St A[illegible] h 555 do, Westmount
Aulsberg Philip, tailor, 3 Dufferin terrace
AULT CHAS., M.D., of Ault & McConkey, [illegible] James, h 917 Dorchester
AULT & McCONKEY (Chas. Ault, Thos. G. Conkey), managers for Province of Quebec North American Life Insurance Co., [illegible] James
Auly Geo., bookkeeper, 52 Mavarin St, Henry

Camille, laborer, 8 Rolland
Edmond, bailiff of Supreme Court, 15 St Lambert, h 72 Moreau
Geo., moulder, 42 St Martin
Geo., tailor, 66 Versailles
Louis, grocer, 1592 St James, h 1580 do, St Cunegonde
Mrs. V., wid I., 78 St Maurice
Wilde, tailor, 461 St Hubert
Wm., grocer, 146 Richardson, h 144 do
Wilfrid, carpenter, 233 Richelieu, St Cunegonde
Wm. Albert, special constable, 115 St Louis
Thomas, trader, r 160 Champlain
Thomien, milkman, 50 Brebœuf
T. D., manager of Dominion Street Advertising Co., 314 Notre Dame, St Cunegonde
Thos., of Brouillette & Ammond, 279 Fullum
Thos. J., wid P., bdg hse, 60 Craig
Mrs. T., 16 St Elizabeth
TOMOND ROMUALD, fancy and staple dry goods, Merchants tel 1237, 3133 Notre Dame, h 3131 do, St Cunegonde
Toussaint Gabriel, laborer, 217 Panet
Trefflé, tailor, 255 Panet
Trefflé, cutter, 185 Barré
Victor John, laborer, 11 Fullum lane
Victoria de Modes St Denis, Miss E. Champagne, prop, 734 St Denis
Victor, clerk, 75 City Councillors
Victor, com traveller, 257 University
Victor E. G., civil service, 466 Guy
VILLE A. F. BURY, wholesale lumber and timber, 58 St Sacrament, h 466 Guy
Vinan, of Austin & Lefebvre, 105 St Hubert
Vinas, painter, 140 Dorchester
Vinas, bookkeeper, 385 Mance
Vincelis, clerk, 121 Richelieu, St Cunegonde
VINCENT HENRI H., agent Joseph & John Tiffin Estate, 318 St Paul, h 257 University
VINCENT & LEFEBVRE, brooms and brushes, 317 St Paul
Viola, bds Windsor hotel, Dominion sq
Violet, wid hon. Chief Justice H. W., 466 Guy
Virgil C., wid Sam. T., 81 St Luke
Mrs. Emma, wid John, 279 Liverpool
Mrs. W. B., bds Windsor hotel, Dominion sq
VIRTUE & ROBERTSON (John Robertson), wholesale stationers and paper dealers, 343 St Paul
Vital C., city agent Dominion Burglary Guarantee Co., 6 Hutchison
Vitam Fibre & Chamois Co., The, 303 St James
Vivian Arthur, joiner, 115 Montcalm
Vogeli, (d. O. Authier), dry goods and gents' furnishings, 3577 Notre Dame, h 3575 do, St Henry
VOYER C. E. E., dealer in choice groceries and provisions, wholesale and retail; special care given to orders taken and to be delivered at residence, 2004 St Catherine and 79 St Philip. Bell Tel Main 2073, h 162 St Urbain
Vuisage, laborer, 463 St Hypolite
Vuille, bycicle machinist, 4 Visitation
Vuncis, laborer, 347 Papineau av
Vuncis, clerk, 3575 Notre Dame, St Henry
Oscar, of Authier Bros., 1 Fulford
W. E., merchant, 20 Bishop
Wilfrid, blacksmith, 82 Dominion
WANDES CAVES BORDELAISES, Magloire Dumont, prop, choice wines, liquors and cigars, 1474 St Catherine
Wector, shoemaker, 22 St Dominique
Wilfrel, barber, 369 Wolfe
Wiseph, mason, 232 Montcalm
WOOD HOUSE, E. S. Reynolds, prop, 17, 19, 21 and 23 McGill College av
Wm. Edward, bricklayer, 62 Sebastopol
Wm. W., coppersmith, 118a William, h 358 Berri
Wuncis, carter, 53 Lock lane
Wurge, laborer, 195 Richelieu, St Cunegonde
Wurge, laborer, 268 Delisle, St Cunegonde
Wylie, collector and sewing machine agent, 2278 Notre Dame
Wyndeon, carpenter, 212b Desery
Wyndosephine, wid Francois, 33 St Margaret
Wyndsor A., of A. A. Ayer & Co., president Merchants Cotton Co. and Laurie Engine Co., 64 Mountain

G. ARMSTRONG & Co.
FUNERAL DIRECTORS
and **PRACTICAL EMBALMERS**
74 Victoria Square.
☞ Personal Attendance.
Established 1851. Branch at Lachine.

AYER A. A., & CO.
(A. A. Ayer, John McKergow),
BUTTER AND CHEESE EXPORTERS
570 to 576 St. Paul St.
and
2 to 46 St. Henry St.

Ayer Albert J., clerk, 314 Mountain
" Hibbard H., of Whitham Shoe Co., 350 Olivier av, Westmount
Ayers John, varnish mkr, 214 Coursol, St Cunegonde
AYLEN E. D., M.D., physician and surgeon, 55 Marlborough
Ayles George, engine turner G.T.R., 289 Magdalen
" Mrs. Jane, wid W., 265 Hibernia
Aylmer Mrs. I., wid hon Henry Lovell, 75 St Mark
" Wm., 2 Durocher
Aylward Edward, laborer, 2 Panet place
Aymong Jos. S., asst clerk Bonsecours market, h 32 Emery
" Mrs. E., wid O., seamstress, 20 Robillard av
" R., tailor, 8 Beaudry
" Sam, clerk, 32 Emery
" Samuel, furrier, 15 Emery
Ayotte Albert, laborer, r 62 Visitation
" Arthur, laborer, 3984 St Timothée
" David, storeman, 279 Papineau av
" Elzear, P. O. clerk, 271 Sanguinet
" J. A. A., hotel, 1744 St Catherine, h 1742 do
" Miss R., nurse, 71 St Francois Xavier
" Mrs. Celina, wid Frs., 242 St Elizabeth
" Pierre, tanner, r 1304 St Catherine
" Théophile Ed., letter carrier, 41 Pontiac
Ayres A. G., caretaker Catholic Sailor's Club, 51 Common
Ayrshire Importers' and Breeders' Association of Can., 218 St Lawrence
Babbage R. W., com traveller, 308a Lagauchetière
Babbitt B. T., "1776" Soap Powder, 394 St Paul
Babcock Chas. S., of Babcock & Son, 200 Mance
" P., electrician, 54 Charron
" Mrs. J. E., wid Chas. M., 2715 St Catherine
" & Son (C. S. & S.), job printers, 643 Craig
" Stewart, of Babcock & Son, 200 Mance

BABCOCK & WILCOX, LIMITED,
Stationary and Marine
Water Tube Boilers. Automatic Stokers and Steam Boiler Accessories.
Head Office for Canada:
202 St. James St.

Babeux Sam., laborer, 115 St Philippe, St Henry
Babineau Isaie, weaver, r 97 St Ferdinand, St Henry
" John, pattern maker, 34 Frontenac
Babret Francois, 50 Manufacturers
" Napoleon, carter, 171 McGill
Baby hon Geo., judge Court of Queen's Bench, 77 Mansfield
" Henri, B.A., law student, 75 Mansfield
" Horace, merchant, 75 Mansfield
" Rene, law student, 75 Mansfield

Baccerini L., contractor, 211 Drolet
Bach Rudolph, merchant, 451 Sanguinet
" Rudolph, clerk, 451 Sanguinet
Bachanam Jean, laborer, r 148b Montcalm
Bachand Achille, saddler, 215 McCord, h 303 Delisle, St Cunegonde
" Alb., laborer, 308 Panet
" Alex., laborer, r 283 Maisonneuve
" E., bailiff, 97 St James
" E., foreman, 286 Craig
" Ferdinand, clerk, 1241 Sanguinet, Ville St Louis
" Joseph, painter, r 17 Parker
" L. T., bailiff, 215 St Elizabeth
" Michel, painter, 1057 St André
" Miss, 57 Fullum
Bachant Geo., machinist, 2029 St James, St Henry
" Geo., painter, 2029 St James, St Henry
" George, student, 69 St Hubert
" J. A., foreman, 382 St Christophe
BACHE J. S., & CO., bankers and brokers, C. D. Monk, mngr, 16 St Sacrament
" John W., cooked meats, fruits, &c., 682 St Denis
Bachen P., clerk C.P.R., 19 St Hippolyte
Bachman Isaac, capmaker, r 107½ St Urbain
" James, tailor, 72 St Norbert
" Louis, tailor, 76 St Norbert
" Nath., 164 St Dominique
" Saml., laborer, 164 St Dominique
Bachmann H., & Son, ladies' tailors, 474 St Lawrence
" Hyam, of H. Bachmann & Son, 76 St Norbert
" Samuel of H. Bachmann & Son, 72 St Norbert
Back Martin, trader, 40 Dumont av
Backer N., tailor, 309 Cadieux
Backers Ernest Wm., ins agt, 71 Walker av, St Henry
Bacon Andrew, laborer, r 42 Quesnel
" Arthur, leather dealer, 1031 St Denis
" Benj., packer, 16 Berthelet
BACON BROTHERS (F. & T. P.), manufacturers' agents, railway and contractors' supplies, carriage springs, axles and wheels, Rockland slate, 377 and 379 St Paul
" Edmond, laborer, 118 Montcalm
" F. T. H., mech engineer, 339 Prince Arthur
" Fred., of Bacon Bros., 339 Prince Arthur, sum res Beaconsfield
" Fred. J. A., B.A., principal Ann street school, h 129 Mansfield
" J. A., of Hector Lamontagne & Co., 1031 St Denis
" J. B., blacksmith, 116 Montcalm
" James, horseshoer, 16 Berthelet
" Jos., bookkeeper, 4 St Julie
" Léon, laborer, bds 40 St Charles
" Miss Pauline, 118 Visitation
" Mrs., wid Francis, r 40 St Charles
" Mrs. S. J., wid Darius, 61 Osborne
" Th. P., of Bacon Bros., secy New Rockland Slate Co., 26 Lorne av
Badeaux Joseph, clerk, 14 Drolet
Badenach Thos., of J. Rattray & Co., 30 McTavish
" W. F., of J. Rattray & Co., 227 Stanley
Bader Geo., com traveller, 97 Selby, Westmount
BADGER F. H., supdt Fire Alarm Telegraph dept., City hall, h 2775 St Catherine
Badgley G. W., sec treas Montreal Invest. & Freehold Co., Ltd., 4036 Tupper, Westmount
" John C., of W. F. Torrance, 84 St Mark
" Jos., laborer, 59 Jurors
" Miss C. T., 96 Durocher
Badley Geo., shipper, 756 Cadieux
Bagg Mrs. C., wid Stanley, Fairmount, 581 Sherbrooke
BAGG R. STANLEY, B.C.L., J.P., advocate, room 19 Imperial bldg, 107 St James, sum res "St Clair Lodge," Lake Memphremagog, h 1129 Sherbrooke
" William, plumber, 47 Emily
Baggage Department C.P.R., N. Martel, baggage master, Windsor station, Osborne
BAGGAGE DEPARTMENT G.T.R., John Thompson, baggage agt, Bonaventure depot, 540 St James
Baggott Geo., caretaker St Simon's church, 3903 Notre Dame, St Henry
" Geo., switchman, 241 St Elizabeth
Bagley John, storeman, 157 Lusignan
" Miss Jane, bdg hse, 16 Catheart
Baggs Alfred, laborer, 108 Ann
Bahen Michael, sen., trader, 2 Smith
" Michael, jun., clerk, 2 Smith
Bahen Patrick, clerk C.P.R., 19 St Hippolyte
" Thomas, carter, 19 St Hippolyte
" Thomas, jun., butcher, 19 St Hippolyte
BAIE DES CHALEURS RAILWAY, Thibaudeau, pres.; C. N. Armstrong, A. C. Wurtele, sec-treas, 97 St James
Baigne Hermas, bookkeeper, 135 Panet
" Herménégilde, accountant, 135 Panet
" Narcisse, tailor, 853e Cadieux
" Ovila, moulder, 135 Panet
Baikie W. B., books and stationery, 2257 St C... h 153a Mansfield
Bail Edmond, laborer, 211 Richelieu, St Cun...
" Elie, contractor, 144 Plymouth Grove
" Eug., laborer, 126 Desery
" George contractor, 16 Plymouth Grove

BAILE ANDREW,
COAL MERCHANT,
Importer and Dealer in all ki...
Coal, Coke, Charcoal, Iron, &c.
Head Office, 69 McGill ; Tel. 52...
Branch, 2312 St. Catherine ; Tel...
Residence, 97 Mance.

Bailes James, motorman M.S.R., 956 Sangui... St Louis
Bailey C., clerk C.P.R., 102 Ann
" Chas., upholsterer, 102 Ann
" Charles, mechanic, 135 Chatham
" Donaldson Co. (The), general hardwar... and oil dealers, 1 St Peter
" Fred., foreman, 318 Delisle, St Cunegon...
" George Oscar, 787 St André
BAILEY JAMES, manager Thomson St... line, 467 Sherbrooke
" Moses, butcher, 18½ St Charles Borrom...
" Robert G., fireman, 35 Papineau sq
" Samuel, secy. of The Charlemagne ... Ouareau Lumber Co., 23 and 25 St S...
" T. H., of The Whitham Shoe Co., L... Tupper, Westmount
" Thomas, engineer, 47 Dorchester
" Thomas, weaver, 2615 Notre Dame
" W. J., carpenter, 11 Mance, Ville St Lou...

BAILEY WM. TAYLOR,
(Successor to Peter Schneider's Sons ...
WHOLESALE
Upholstery Goods,
Curtains and
Curtain Mat...
27 and 29 VICTORIA SQUARE.

Baillie T. S., com traveller, 31 Crescent
Bailliff's Corporation, Philippe Dansereau, Alphonse St George, vice-pres; ... Amour, sec treas; Noel Roy and Joe... lette, directors, 96 St Francois Xavier
Baillard Joseph, laborer, 42 Delinelle, St He...
" Louis, laborer, 59 Maria, St Henry
Baillargé Alfred, inspector, 26 Montana
" Jacques, milkman, 307 St Ambroise, St...
Baillargeon Alfred, laborer, r 380 Richelieu, ...
" Geo., bricklayer, 307a Plessis
" Miss Annie, dressmaker, 94 St Charles B...
" Mrs. Emma, wid Moïse, 11 Rosther
" Mrs. S., wid E., restaurant, 271 Craig, ... André
" Mrs. Thos., bdg hse, 233a St Lawrence
" Prospère, motorman, 267 Delinelle, St H...
" Victor, 1027 St Denis
" Thos., joiner, 233a St Lawrence
" Victor, joiner, 149 Pontiac
Bailley James M., chemist, 55 Colborne
" John J., bookkeeper, 55 Colborne
" Mrs. Annie, wid John, 55 Colborne

L. (rev), 32 Basin
Andrew, of Baillie & Cole, 41 McGill College av
LIE & COLE, boots and shoes, 2244 St Catherine
J., jun., clerk, 154 Drolet
& Co. (George Baillie), jewellers, 233 St James
of Geo. Baillie & Co., 19 Sussex
E HENRY, plumber, gas and steam fitter, 166 Peel, h 2 Tower av. Tel 4549
James, real estate agent, Board of Trade bldg, St Peter, h 517 Lansdowne av, Westmount
John, manager Dominion Oil Cloth Co., 128 Mansfield
Mrs. Marg., 19 Sussex
W. J., watchmaker, 202 St Antoine, h 19 Sussex
Wm., mufr., 356½ St Antoine
Jules F. D., naturalist and taxidermist, artic- tor McGill college, Faculty of Medicine, 75 Aylmer
Alex. S., bookkeeper, 625 Cadieux
Donald, driver, 742 Cadieux
E., special agent Mutual Life Ins Co. of New York, 625 Cadieux
James R., 477 Sanguinet
John, checker, 68 Montcalm
John, patternmaker, 290 St Martin
John, laborer, 88 Murray
R., confectioner, 229 Centre
Robert, glassblower, 33 Erie
S. S., nurseryman, florist, etc., 66 Beaver Hall Hill, h do, nurseries at Verdun
William, electrician, 107 Casgrain, Ville St Louis
—, bookkeeper, bds 1278 Notre Dame
St. Alex., bookkeeper, 3 Shuter
Charles J., of Crane & Baird, 90 University
George, laborer, 91 Casgrain, Ville St Louis
Hugh N., clerk, 13 Durocher
Hugh N., of Crane & Baird, resides in Toronto
James, laborer, 11a Hanover
James, & Co., plumbers, 99 Wellington
James, of James Baird & Co., 99 Wellington
James, clerk, 3 Shuter
James, hay, straw and oats, 773 St James
James plumber, 81 Duke
John, plumber, 323 Cadieux
John, of John Baird & Co., 13 Durocher
John, & Co. (John Baird), shipping and commis- sion merchants, 43 St François Xavier
Mrs. Fanny, wid David, 49 Guilbault
Mrs. Jane, wid James, 14 Valleo
Robert wineman, 113 Lusignan
Samuel, laborer, 129 Inspector
W. D., clerk, 197 Elgin
W. P., bookkeeper, 197 Elgin
Miss J., dressmaker, 17 Berthelet

AKER A. F., Manufacturer of INTERIOR AND EXTERIOR chitectural Ornaments in Plaster, rous Composition, Keen's and Port- d Cement, CENTRE FLOWERS, &c. Shop off 22 University

er Alfred, clerk, 170 St Urbain
Arthur, plasterer, 536 St Dominique
Arthur, plasterer, Outremont
Benjamin, agent, 92 Mance
& Bro., com merchants, Fraser bldg, 43 St Sacrament
Chas. B., 46 Lorne av
Chas. H., engraver, 190 Drolet
ER & CO. (col. L. R. Baker), groceries, provi- sions and fruits, 78 University cor Burnside place, Bell tel 5019
col. L. R., of Baker & Co., 670 St Denis
Edmond, clerk, 46 Lorne av
Edmond, foreman, 616 Cadieux
Evelyn, driver, 32 Rosel
F., city agent, 98 Mitcheson
F. W., clerk, 2 Berthelet
Fred., clerk, 36 St Vincent
G. R., bookkeeper C.P.R., 670 St Denis
G. W., clerk C.P.R., 151½ St George
George, blacksmith, bds 2025 Notre Dame

Baker George, furrier, 38 Cathcart
" George, policeman, 579 Huntly
" Henry, galvanizer, 215 Canning
" Henry, laborer, 13 Cuthbert
" Henry, laborer, 104 Laganchetiere
" Henry, machinist's assistant, 84 Knox
" Hubert A., teacher of music and piano tuner, 153 Stanley
" J. R., clerk, 10 Windsor av, Westmount
" James, polisher and grinder, 151 Ropery
" James, laborer, 129 Forfar
" James, furrier, 176 St Hippolyte
" John, carpenter, 304 Delisle, St Cunegonde
" John, clerk, bds 31 St Luke
" John, laborer, 42 St Alphonse
" Joel C., office 23 Fraser b'ld'gs, 43 St Sacrament, h 355 Mountain
" M. V., accountant, 81 City Councillors
BAKER MALCOLM C., D.V.S., of McEachran, Baker & McEachran, veterinary surgeon, prof of anatomy Faculty of Comparative Medicine, McGill university, 6 Union av, h 74 Aylmer
" Mrs. L., wid Joseph, 742 St Lawrence
" Mrs. Mary, wid Alfred, 10 Richardson
" Mrs. Selina, wid Wm., 5 Favard
" Mrs. T., wid Edmond, 144 Railway track
" Richard, laborer, 186 Wellington
" T. E., watchman, 100 Mead
" Thomas, brakeman, 120 Charron
" Thos., foreman, 215 Canning
" Thos. S., clerk, res Mount Royal Vale
" W. A., of Baker & Brown, 108 St Luke
" Wm. A., LL.B., advocate, 97 St James, h 670 St Denis
" Walter, & Co., Ltd., chocolate, A. S. Wheeler, manager, 6 Hospital
" William, engineer, 278 Delorimier av
" William, foreman, Bloomfield av, Outremont
" William, trader, 9½ Jurors
" William, driver, 250 Chatham
" William, machinist, 131 Forfar
" William, nurseryman, res Longueuil
" William H., principal Baron de Hirsch institute, Mount Royal Vale

BALATA & GUTTA PERCHA BELTING CO. (THE), Celebrated "Titanic" Gutta Percha Balata Belting and Belting of every description, A. R. Forrester, Manager, 18 St. Alexis street Bell Tel. Main 2491

Balcer Alfred J., clerk, 162 St Denis
Bald A. P., 367 Mount Royal av
" Harry, com traveller, 757 St Dominique
Baldon T. J., mechanical engineer, 9 Concord
Baldwell Wm., clerk, Archibald av, Ville St Paul
Bale Geo., stenographer, 259 Richmond
Balete Emile, director studies Polytechnic school, 257 St Hubert
Balfour C. C., bank clerk, 248 Mountain
" Geo. A., bookkeeper, 29 Sussex
BALFOUR GEO. H., manager Union Bank of Canada, 1766 Notre Dame, h 248 Mountain
" John Hutton, superintendent Standard Life Ins Co., 157 St James, res Dixie
" Mrs. A., wid Robt., 154 Lusignan
" R. H., mechanical engineer, 248 Mountain
Balkwill H. A., clerk G.T.R., 16 Mountain
Ball Benj., moulder, 93 Delorimier av
" Charles, switchman, 55 St Augustin, St Henry
" George, laborer, 89 Iberville
" John, moulder, 233 Elgin
" Robert, master marble cutter, 7 Milton
" W. F. J., clerk, 207 Prince Arthur
" W. H., section foreman, Montreal West
Ballantyne C. C., com traveller, Montreal West
" John, Hillsview, Montreal West
" Robert, jun., foreman soapmaker, 110 Plymouth Grove
" Robert, sen., soapmaker, 155 McCord

BALLANTYNE JAMES,
Plumber, Gas, Steam and Hot Water Fitter,
153 St. Antoine Street.
Bell Telephone 2462
Res. Montreal West.

Ballard C. T., architect, 163 Laval av
" John, late commissariat staff, 161 Laval av
Ballay Francois, dry goods, 1105 Notre Dame
Balle Antoine, joiner, 173a Montcalm
Ballerkan V., pedlar, 361 Cadieux
Ballon Frank, driver, 33 St Monique
" Mrs. Adelaide, wid M., 33 St Monique
BALMORAL BAKERY, THE, Percy. M., Welsh, prop, fancy bread a speciality, Trade mark "The Club Brand," 248a Richmond
BALMORAL CAFE, THE, catering dept and tea agency, Robert W. Rough, prop. Bills of fare with estimates per plate furnished on application. Bell Tel 1813, 1796 Notre Dame

BALMORAL CASTLE HOTEL,
A. Arch. Welsh, Proprietor,
1892 to 1910 Notre Dame St.
Bell Tel. Main 1388
American plan, $2.00 to $4.00 per day
European " $1.00 and upwards

Balon S., prop Montreal Rag & Metal Co., 17 Cathedral
Balthazar Adolphe, sen., joiner, r 474 Amherst
" Jean, laborer, r 139 Sanguinet
" Narcisse, joiner, 175 Duvernay, St Cunegonde
" Ovide, joiner, 1274 De Montigny
Balthazard B., chief of express, 65 Common
Baltimore —, machinist, Verdun

BAMFORD JAMES P.,
GENERAL INSURANCE AGENT, and BROKER.
Agent Sun Fire Ins. Office.
143 St James St. Telephone 644
Resides Montreal West

Bamford W., ins. clerk, res Montreal West

BAMFORD & SHERIDAN
Real Estate, Financial Agents and VALUATORS
143 St James Street
BELL TEL. MAIN 644

Banan Henry, 341 Rivard
Bancroft Geo., machinist, 709 St Antoine, Westmount
" James, laborer, 670 Lagauchetiere
Band Chas. W., of Jas. Carruthers & Co., res Toronto
Bandage William, brassfinisher, r 438 Richelieu, St Henry
Bande de la Temperance, 1515 St Catherine
Banford F. W., clerk, 315 St André
" Jaekson, of J. L. Laughoff & Co., 315 St André
Bangs John W., storeman, 613 St Dominique
BANK OF BRITISH NORTH AMERICA, H. Stikeman, general manager; J. Penfold and A. E. Ellis, joint managers, 140 and 142 St James
BANK OF MONTREAL, the Right Hon. Lord Strathcona and Mount Royal, G.C.M.G., president; E. S. Clouston, genl manager, 109 St James, facing Place d'Armes. *See Adv p 7*
BANK OF MONTREAL, west end branch Macpherson, sub agent, 2332 St Cath Mansfield, Tel 4792
BANK OF MONTREAL SAVINGS BA PARTMENT, 113 St James, fac d'Armes
BANK OF MONTREAL, Seigneurs st bran Henshaw, sub agent, 2532 Notre Da
BANK OF NOVA SCOTIA, F. Kennedy, 130 St James
BANK OF ST HYACINTHE, St Hyacinth
BANK OF TORONTO, Thos. F. How, 260 St James cor McGill
BANK OF TORONTO, Point St Charles b Godfrey Bird, mangr; R. Pashby, ac St Etienne. Bell tel. 2830
BANKERS' SECTION OF THE MONTREAL OF TRADE, Arthur Weir, B.A.Sc., room 24 Mechanics Institute, 204 and Board of Trade bldg, 42 St Sacr
Banks Albert, carpenter, 236 Poupart
" Gerald L., clerk C.P.R., res Montreal W
" John, jun., laborer, 163½ Chatham
" Miss Mary A., 88 St Charles Borromée
Banman Geo., policeman, 859a Sanguinet
Bannerman Alex., of Bannerman Bros., 40 D av
" Bros. (Alex. & Thos.), clay pipe facto lane off Delorimier av
" Mrs. Rose, wid Robt., 40 Delorimier av
" Thos., of Bannerman Bros., 40 Delorimi
BANNISTER J. F., boots and shoes, 2243 rine and 1 Victoria, h 205 Stanley
" Joseph, painter, 2085 Notre Dame
" Mrs. E. L., dressmkr, 2087 Notre Dame,
" Samuel, motorman M.S.R., 91 Shaw
Bannon James, tailor, 334 St Antoine
" James, blacksmith, 120 Quesnel, St Cun
" John, blacksmith, 90 St Paul
" Michael, blacksmith, 14 Walker av, St H
" Peter, blacksmith, 92 Marin av, St Hen
BANQUE D'HOCHELAGA, F. X. St. Charl dent; R. Bickerdike, vice-president; Prendergast, general manager; C. A asst. manager; Chas. Chaput, hon. land and J. A. Vaillancourt, director rial building, 107 St James
BANQUE D'HOCHELAGA, eastern branc Blouin, manager, 1393 St Catherine
BANQUE D'HOCHELAGA, west branch, L mond, manager, 2217 Notre Dame
BANQUE DU PEUPLE, in liquidation, J. president; Ovide Dufresne, jun., ma St James
" du Peuple chambers, 97 St James
BANQUE JACQUES CARTIER, branch, H. manager, 1950 St James, St Henry
BANQUE JACQUES CARTIER, hon. A. De president; A. S. Hamelin, vice-p Tanerède Bienvenu, general ma Place d'Armes
BANQUE JACQUES CARTIER, St C branch, J. Y. Lacasse, manager, 315 Dame, St Cunegonde
BANQUE JACQUES CARTIER, northern St Jean Baptiste, F. G. Leduc, man Beauchesne, accountant; J. A. Cha A. T. Baid, tellers, 1086 St Lawrence
BANQUE JACQUES CARTIER, eastern Luc S. Gauthier, manager, 1128 Ontar
BANQUE NATIONALE, L. De Gulse, ma St James

BANQUE VILLE MARIE,
W. WEIR,
President and General Mana
153 St Jar

BANQUE VILLE MARIE, Chaboillez sq. Aug. Comte, manager, 19 Chaboillez
BANQUE VILLE MARIE, Point St Charles W. J. E. Wall, manager, 1b Centre
BANQUE VILLE MARIE, Hochelaga D. P. Riopelle, manager, 284 Notre D

CALEDONIAN
THE OLDEST SCOTTISH FIRE OFFICE.

VILLE MARIE, branch, J. H. Lefebvre, manager, 722 St Lawrence
VILLE MARIE, Lachine Branch, Jos. H. Beaupre, manager, 400 St Joseph, Lachine
VILLE MARIE, St Laurent branch, O. W. Legault, manager, St Laurent
V. B., of Jos. Levesque & Co., 208 St Charles Borromee
, joiner, 177 St Philippe, St Henry
, clerk C.P.R., 8 Anderson
, watchman, 8 Anderson
Church (First), rev Donald Grant, pastor; L. Greenwood, caretaker, St Catherine cor City Councillors
Clemence, Frank L. Horsfall, student in Range; Wm. King, clerk, 1006 St Catherine
Antoine, laborer, 59 Fullum
Arthur, clerk, 713 Berri
Boyd, machinist, 812 Av de l'Hotel de Ville
Maurice, mason, r 410 Dain
Claire, guardian, 239 Rivard
Co, porter, 691 St Antoine, Westmount
, laborer, 17 Houle
, barber, 127 Vinet, h 133 do, St Cunegonde
Boyd, clerk, 110 St Antoine
Boyd, saddler, 339 Delorimier av
A. A., asst Inspector Montreal City and District Savings bank, 2068 St Catherine
, ins agent, 160 Sanguinet
, cigarmaker, 464 Mount Royal av
Clarisse, laborer, 312 Montcalm
Clarke, artist, 556 St André
Clarke, bank teller, 231 St Chas. Borromée
Clarke, laborer, 230 St Ferdinand, St Henry
CHAS. A., groceries and provisions, 275 William, h 194 McCord
Claude, laborer, 372 Montcalm
Claude, porter, 84 Sanguinet
Claude, bank clerk, 107 Park av
Claude, com traveller, 566 St André
EDMOND A., assistant receiver general City and District Savings bank, 176 St James, h 63 Metcalfe
Clerk, grocer, 72 Murray, h 74 do
Clerk, jun., roofer, 1720 St James, St Henry
Clerk, bookkeeper, 27 St Justin
Clerk, roofer, 1677 St James, St Henry
Clerk, 238 St Hubert
Clerk, asst teller Savings bank, 109 Drummond
Clerk, driver, 45 St Dominique
HENRI, manager Montreal City and District Savings bank, 176 St James, h 109 Drummond, sum res Laprairie
Clerk, furrier, 79 St. Felix
Clerk, foreman, 266 Beaudry
Clerk, of Kranse & Barbeau, res Valois
Clerk, carpenter, 3714 Notre Dame, h 141 St Philip, St Henry
Clerk, conductor C.P.R., 777 Berri
Clerk, confectioner, 195 St Timothee
Clerk, coachman, r 302 Colerane
Clerk, with Credit Foncier Franco-Canadien, 30 St James, h 108 University
Clerk H., bank teller, 109 Drummond
Clerk, 20 St Charles Borromee
Clerk, 20 St Denis
Clerk, laborer, 59 Maria, St Henry
Clerk, carter, 163 Iberville
Clerk, laborer, 853b Sanguinet
Clerk, wid James, bdg hse, 1333 De Montigny
Clerk, F., dressmaker, 51a St Elizabeth
Clerk, Mrs. L., wid G., bdg hse, 11 Dubord
Clerk, Mary, wid Auguste, 259 St Christophe
Clerk, painter contractor, 388 St Lawrence, h 248 St Charles Borromée
Clerk, laborer, r 227 St Ferdinand, St Henry
Clerk, joiner, 1835 St James, St Henry
Clerk, laborer, 183 Chateauguay
Clerk, nailmaker, r 185 Chateauguay
Clerk O., mnfrs agent, representing E. J. Pigeon & Co., of Toronto, room 10 Nordheimer building, 238 St James, h 566 St André
Clerk, laborer, 257 Moreau
Clerk, clerk, 485 Charlevoix
Clerk, silver plater, 909 St Dominique
Clerk, carriagemaker, 210½ Aqueduct
Clerk, merchant, 55 Sanguinet

BARBEAU T. EMILE, chemist and druggist, 1343 Ontario
" Thomas, contractor, 29 Bishop
" V., joiner, 195 Knox
" Zénophile, joiner, 77 Rose de Lima, St Henry
" Zotique, 1728 Ontario
Barber A. C., plumber, 46 City Councillors
" Benj., acct C.P.R., 1 Rutherford av
" Ernest Benj., machinist, 466 Berri
" John H., engineer & electrician, bds 96½ Murray
" Miss E. G., supt Women's Exchange and Free Library, 2424a St Catherine
" Miss Mary Jane, 56 Chabolliez
" W. H., manager of The G. H. Grimm Manfg Co., 235 Greene av, Westmount
BARBER W. B. C., com traveller, 487 St Lawrence
" W. E., agent, 33 Victoria
Barbier Alcide, bookkeeper, 24 Labelle
" Mrs. Esther, wid John, 119 St. Urbain
" Philippe, saddler, 17 Allard
" Victor, laborer, Querbes, Outremont
Barbour Alex., clerk, 137 Park av
Barcelo A. E. C., accountant, 171 Craig
" E., clerk, 105 Drolet
" Edouard, P.O. clerk, 455 Delorimier av
" F. C. Hector, accountant, 171 Craig
" Maurice, com traveller, 281 Park av, Ville St Louis
" Mrs. Maurice, of The Misses Ramsay, 281 Park av, Ville St Louis
Barck Arthur, tailor, 1187 St Dominique, Ville St Louis
" Francis, tailor, 1138 Av de l'Hôtel de Ville
" Joseph, shoemaker, 6 Grothé
Barclay Andrew, finisher, 171 Congregation
" captain John, 15 Macgregor
" J., laborer, 11 Bulger av
" J. R., com agent, 45 St Francois Xavier
" James (rev), M.A., D.D., minister St Paul's church, Presbyterian, 846 Dorchester
BARCLAY JAMES R., stock broker, 15 Macgregor
" John, bookkeeper, Victoria av, Montreal West
" John, carpenter, 40 Robb terrace
" Mrs. Suzanne, wid Thos, 292 Liverpool
" Robert, carter, 27 Eleanor
Bard Hormidas, carter, r 256 Atwater av
Barde Jos., laborer, 344 Cadieux
Barden Michael, painter, 695 St Paul
Bardet Henri, baker, 321 Montana
Bardier P., laborer, 187 Letourneux av, Maisonneuve
Bardoff Chas., chemist, 421 Pie IX av, Maisonneuve
Bardwell Wm. H., clerk, 3 Archibald av, Ville St Paul
Bareau Fabien, joiner, r 229b Champlain
Bareham Arthur, foreman, 28 Park av, Ville St Louis
" Geo., lumber agent, 12 Park av, Ville St Louis
" Miss G., ladies' sick nurse, 12 Park av, Ville St Louis
Barette Arthur, printer, 163 Poupart
" Moise, laborer, 154 Duvernay, St Cunegonde
" S., butcher, 67 Lagauchetiere
" see Barrett, Barrette
Barfoot Thos., artist, 184 Mance
Barge & Hamerton, cooked meats and confectionery, 2095 St Catherine
" Robert J. B., of Barge & Hamerton, bds 2097 St Catherine
Baribault F. Xavier, 110 Davidson
" Henri, painter, 183 Beaudry
" Irené, laborer, 919 St Catherine
" Jos., joiner, 193 St Germain
BARIDON L. R., chemist and druggist, 1703 St Catherine, corner St Denis, h 19 St Louis sq

Baril A., clerk, 442 Lagauchetiere
" Achille, constable, 134 Cherrier
" Alex., agent, 1060 St Catherine
" Alexis, shoemaker, 245 Sanguinet
" Alfred, joiner, 254 Maisonneuve
" Antoine, joiner, 695 Sanguinet
" Ernest, bootmaker, 63 Plessis
" Frs., jun., machinist, 127 St Philippe, St Henry
" Frs., laborer, 128 St Philippe, St Henry
" Frs., sen., machinist, 127 St Philippe, St Henry
BARIL G. E., M.D., C.M., physician and surgeon, visiting physician at Hotel Dieu, office 58 Desery, h 324 St Catherine. Mer. tel. 1578
" Hormisdas, shoemaker, r 201 St André
" M. Alfred, ins agent, 1069 St Denis
" Mrs. Aurélie, wid Francois, 442 Lagauchetiere
" Octave, laborer, 9 Chambord

BARIL W.,
Manufacturier de Portes, Chassis, Jalousies, Moulures; Tournage, Decoupage, Embouvetage, etc., 211 a 229 rue St. Andre, h 212 St. Andre
Bell Tel. 7024. Mer. Tel. 221.

Bariteau Adelard, shoemaker, r, 563d Lagauchetiere
" Alphonse, joiner, 502 Beaudry
" Joseph, prop Kensington restaurant, 970 St Catherine, h 116 Delorimier av
" Joseph, laborer, 968 Av de l'Hôtel de Ville
" Wm., employee Bell Tel. Co., 1332 De Montigny
Bark Geo., of Bark & Ricketts, 286a Laval av
BARK GEORGE H., advertising agent, Lovell's Business Directory, Canada Medical Record, Manitoba and North West Territory Directory 516 St Urbain
" Raoul, tailor, 1435 Notre Dame
" & Ricketts, bicycle repairers, electric and gas fitters, 712 St Lawrence
" William, contractor, 765 St Hippolyte
Barker Archibald B., acct. Bank of Toronto, Kensington av, Westmount
" Geo. F., clerk C.P.R., 55 City Councillors
" Henry, waiter, 38½ Aylmer
" J., brakeman, 116 Paria
" James, 434 Lafontaine
" Mrs. H., wid Rich., 4130 Dorchester, Westmount
" S., agent Robert Cox & Co, 4209 Western av, Westmount
" William, collector and ins agent, 4834 Sherbrooke, Westmount
Barket A., shoemaker, 207 Ottawa
Barkoff S., clothier, 987 St Lawrence, h do
Barland Charles, carter, r 1201 St Lawrence
" Louis, painter, 1072 Av de l'Hotel de Ville
Barley Wm. T., machinist, 301 Magdalen
Barlow A. L., accountant, 357 Sanguinet
BARLOW & CO., stock brokers, 11 St Sacrament
" E. W., buyer, 25 Staynor av, Westmount
" F. L., with Finley, Smith & Co., 20 Shuter, sum res Valois
" F. W., of Barlow & Co., 140 Peel
" Fred., plumber, 649 St Dominique
" Fred. C., with J. G. Mackenzie & Co., 20 Shuter
" J. C., with Robbins, Appleton & Co., 20 Shuter
" John R., C. E., deputy city surveyor, City hall, 1539 Notre Dame, h 96 St Famille
" Jno. T., jun., cashier North British & Mercantile Ins Co., 16 Bayle
" John T., sen., carpenter, 140 Peel
" Scott, clerk C.P.R., 96 St Famille
" W., com traveller, 140 Peel
" W. L., B.A., med student, 20 Shuter
" Wm. James, motor inspector, 285 Laval av
" Wm. John, foreman, 281 St Antoine
Barnabé Cyprien, laborer, r 274 Maisonneuve
" Hormisdas, joiner, 722 Sydenham
" Joseph, gen agent and notary, 1618 Notre Dame, h 798 St Lawrence
BARNABE JOSEPH EDOUARD, druggist, 1100 Ontario, h 1102 do
" T., wood and coal, 159 Desery
" Thos., laborer C.P.R., 43 Davidson
Barnabé Toussaint, clerk, 31 Guilbault
Barnard Charles A., of Sicotte & Barnard, 7 Lo Crescent
BARNARD EDMOND, Q.C., advocate, consult counsel, 151 St James, h 51 Belmont Park
" Edw. A., prop F. Cormond & Cie., 144 Milton
" Francis, carter, 37 Emily
" Frank, com traveller, Montreal West
" Herbert A., of Barnard & Holland, res B View, Sault aux Recollets
BARNARD & HOLLAND, commission merch and importers china, glass, earthen and dolls, rooms 329 to 333 Board of T building, 38 St Sacrament. Tel 1066
BARNARD JOSEPH, LL.B., advocate, 78 Ter building, 185 St James
" Mrs. C., wid J. J., 139 Mansfield
" William J., bookkeeper, 371 Mance
Barneau Fridolin, clerk, 51a St Elizabeth
Barnes A. E., packer, Marchmount av, Westmount
" Allan B., shirt cutter, 20½ Richmond sq
" Ed., mason, 59a Forfar
" Edward, laborer, 3287½ Notre Dame, St Cu gonde
" Edward, dry goods packer, Ville Notre Dame Neiges
" Frederick T., foreman, 312 St Urbain
" George, laborer, bds 41 Colerane
" George, carpenter, 240 Cours d. St Cuneg
" Howard M.A.Sc., lecturer McGill College, Lorne av
" John, laborer, 199 Nazareth
" John A., tinsmith, 911 Albert, St Henry
" Mrs., wid T. H., 654 Sherbrooke
" Mrs. E., wid J., 20½ Richmond sq
" Mrs. E., wid Wm., r 171 Dalhousie
BARNES R. PERCY, architect and valuator, Board of Trade building, 42 St Sacrament, Lachine
" Samuel, laborer, 47 St Germain
" Samuel, laborer, 41 Colerane
" Thomas, foreman, 26 Darling
" W. S. (rev.), minister Church of the Mess Unitarian, Beaver Hall hill, h 14 Lorne av
" W. W., storeman, 50 Letourneux av, Mai neuve
" Wm., watchman, 70 Young
Barnetson Donald, moulder, 1279 Calieux, Ville Louis
Barnett Geo. A., manager, 840 St Hubert
Barnett John, laborer, 45 Prince
" R., clerk C.P.R., 6 Stanley
Barnewell Mrs., wid James J., 459 Magdalen
Barney Francis, engineer, 220 Harbour
" Francis, roofer, 48 Letourneux av, Maisonn
Barnhart A. A., managing director The Roma Automatic Agricultural Machine Co., Limi 180 St James, h 589 St Urbain
Barnjum Miss Helen O., gymnasium and acade physical education for ladies and children University, h 9 Drummond
" Mrs., wid F. S., 9 Drummond
Barnston Mrs., wid A. S., 48 McGill College av
Barnwell Nicholas, shipper, 124 St Ferdinand, St H
Barolet Armand, clerk, 524 St André
" Joseph L., joiner and contractor, 91 St Christ
BAROLET L. J., M.D., physician and surgeon, Beaudry. Bell tel 6973
" Louis, grocer, 2334 St James, h 2332 do, St H
" Maxime, 700 Lafontaine
Baron Alfred, tailor, 22 Frothingham av, Ville St
" de Hirsch Institute, W. H. Baker, secretar St Elizabeth
" de Hirsch school, J. R. Baker, principal; W Baker, supt, 7 St Elizabeth
" E. D., & Co., merchant tailors, 72 Windsor
" Elzéar D., of E. D. Baron & Co., 2274 Notre D
" Jean, shoemaker, 249 Duluth av
" Joseph, clerk Bell Tel. Co, 193a Wolfe
" Jos., laborer, r 13 Maria, St Henry
" Léon, rubber boot maker, 295 Fullum
" Mrs. M., wid Jos., 372 Champlain
" Onésime, leather cutter, 174 Chambord
Barr lt.-col. James, real estate agent, 340 St An
" Mrs., wid Q. G., 161a Mansfield
BARR MRS. A. E., wid E., prop Stock Yard H 460 Ontario

ARR F. H.,
Ranges, Stoves, Cutlery and
use Furnishing Goods, Tinsmithing
lumbing, Heating and Gasfitting,
2373 St Catherine.
ll Tel. 4241, h 159a Mansfield

Mrs. L., wid J., confectionery, 748 Dorchester
Thomas, laborer, bds 167 Versailles
Wm., machinist, 274 Dolorimier av
Edmund, plumber, 165 Chaussé
ERAT GEORGE, successor to H. Sanders, practical optician, 2365 St Catherine, h 358½ St Antoine
W. E., com traveller, 358½ St Antoine
Arthur, laborer, 85 Notre Dame, Turcot Village
Felix, prop Lachine house, 2341 St James, St Henry
George, painter, 223 Carrière
George, cook, 31 St Dominique
George, grocer, 677 Albert, St Cunegonde
George Etienne, clerk, 319 Rachel
Henri, grocer, 2 St Catherine and 216 Letourneux av, Maisonneuve
Hercule, pharmaceutical student, 319 Rachel
Hormisdas, laborer, 258 Chateauguay
Ls. Nap., agent, 119 Rachel
Jean laundry, 96 Vitré
Joseph, clerk, 317 St Denis
Louis, collector, 317 St Denis
Mrs. Guilholmine, wid Nap., grocer, 122 Vinet, h 677 Albert, St Cunegonde
Mrs. Alfred, proof reader, 25 St James
Mrs. O., wid Joseph, 319 Rachel
Napoléon, shoemaker, 322 Delisle, St Cunegonde
Olivier, deputy governor of Montreal Jail, res Longueuil, P.Q.
Oscar, barber, 1260 Ontario, h 439 Wolfe
eau Paul, joiner, 562 Wolfe
ett David, detective City hall, 1539 Notre Dame, h 256 Mount Royal av
Frank T., engineer, 400 Bourgeois
George, farmer, 102 Wellington
J. F., foreman, 22 Mackay
James, laborer, 190 McCord
James, employee C.P.R., 95 Shaw
Jas., laborer, 539 Shannon
John, mnfrs' agent, 32 Lemoine, h 468 Guy
Mrs., bds Windsor hotel, Dominion sq
Noah, baker, 151 Coursol, St Cunégonde
R. P., Custom house clerk, 84 Visitation
Richard, iron worker, 169½ Island
Thomas, laborer, r 99 Young
Thos., laborer, 162 Ottawa
Wm., laborer, Gordon av, Verdun
Wm. John, laborer G.T.R., 47 Colerane
see Barette, Barrette
rette Ad., shoemaker, 113 St Augustin, St Henry
Albert, clerk, bds 24 Lasalle
Alf., saddler, 1058 Notre Dame
Alfred, accountant, 35 Mentana
Alph., cigarmaker, r 245 Visitation
Alphonse, printer, 168 Amherst
Anselme, tailor, 317 Champlain
Armenius, laborer, r 288 Delisle, St Cunegonde
Arthur, rubber factory employee, 46 St Ignatius
Avila, painter, 869 Berri
Basile, laborer, 51 Turgeon, St Henry
Damien, baker, 706 St Catherine
Désiré, shoemaker, 780 Berri
Edward, hotelkeeper, 1207 Ontario
Em., laborer, 29a Turgeon, St Henry
Emile, clerk, bds 24 Lasalle
Eximer, saddler, 386½ McCord
François, laborer, 33 Frontenac
Frs., joiner, 136 Craig
Gedeon, carter C.P.R., 292 Marie Anne
Gustave, clerk, 443 Victoria av, Westmount
J., roofer, 156 Poupart
J. Bte., joiner, 421 Maisonneuve
Jean Bte., com traveller, 278 St Martin
J. P., joiner, 790 Albert, St Cunégonde
Barrette Jos., shoemaker, 932 St Dominique
" Jos., shoemaker, 734 Lafontaine
" Joseph, printer, 213 Panet
" Joseph, painter, 135 Chateauguay
" Joseph, clerk, 9 Vitré
BARRETTE L. P., merchant tailor, 1385 Ontario, h 1387 do
" Louis, upholsterer, 356 Wolfe
" Louis, machinist, 306 Panet
" Lucien, nailmaker, 185 Guy
" Mrs. L., bdg hse, 70 St Denis
" Mrs., wid Henry, 160 Vitre
" Mrs. Adèle, wid Polycarpe, 60 Visitation
" Mrs. Délia, wid Damien, 296 Mentana
" Mrs. Henriette, wid Calixte, 24 LaSalle
" Mrs. Julie, wid Olivier, 164b Montcalm
" Mrs. Marguerite, wid Antoine, 191 Lagauchetiere
" Mrs. Martine, wid J. Bte., 356 Wolfe
" Mrs. V., wid Louis, 351 Montcalm
" Narcisse, painter, 95 Marlborough
" Nap., carter, 317c Rachel
" Nap., tinsmith, 151 St Margaret, St Henry
" O. A., buyer, Thibaudeau Bros. & Co., 443 Victoria av, Westmount
" Odilon, shoemaker, 417 Maisonneuve
" Phileas, joiner, 438 Av de l Hotel de Ville
" Pierre, packer, 151 St Margaret, St Henry
" Pierre, M.D., physician, 327a Rachel
" Raphael, captain, 280 Delisle, St Cunegonde
" Sauveur, joiner, 66 Marin av, St Henry
" Siméon, painter, 339 Montcalm
" Sylva, barber, 153 St Martin
" T., & Co., coal and wood dealers, 196½ St Antoine
" Theophile, of T. Barrette & Co., 181 St Antoine
" Victor, cabinetmaker, 256 Rivard
" Wilbrod, laborer, 542 St Hippolyte
" see Barette, Barrett
Barrie Alex., of Alex. Barrie & Co., 440 Richmond
" Alex., & Co., mnfrs rubber goods, insulating electric wires and cables, etc., 589 St Paul
" B., tailor, 1727 Notre Dame, h 5 Disraeli place
" James, miller, 5 Britannia
" Mrs. J., wid J. S., 55a Metcalfe
" W., tailor, 75 St Hippolyte

BARRINGTON GEO., SONS & CO.,
Manufacturers of
TRUNK, VALISES AND
TRAVELLING BAGS
also Blacksmiths' Bellows,
Wholesale and Retail,
Office, Salesroom and Factory,
1753 Notre Dame St.

Barrière C. M., dry goods, 2119 St James, St Henry
" J. N., barber and tobacconist, 2280 Notre Dame
Barrington F. D., of Geo. Barrington, Sons & Co., 594 St Joseph, Lachine
" George, of Geo. Barrington, Sons & Co., res St Lambert
" Mrs., wid J., 17 Argyle av
Barrisaro George, cutter, 99 Boyer, St Denis ward
Barron Ed., inspector of water works, 77 St Hippolyte
" John, laborer, 49 Chaboillez
" Mrs. H., wid Wm., 167 Canning
" Mrs. Phil., wid Joseph, 33 Beaudry
" Onesime, shoe mnfr, 35 Chambord
" Robt. H., B.A., B.C.L., of Cushing, Dunton & Barron, 100 Union av
" Rodolphe, laborer, 964 St André
" T. P., 118 Hutchison
Barrow Amable, cook, 116 St Martin
" Anthony, laborer, 225 Duvernay, St Cunegonde
" George, laborer, 58 Sebastopol
" James, driver, 132 St Hippolyte
" John, clerk G.T.R., 112 Paris
" Mrs. A., wid A., 167f St Hippolyte
Barry Albert, shoemaker, 177b Beaudry
" Arthur, ins clerk, 238 University
" Arthur, 30a Chenneville

BARRY CHAS. NOEL, M.D., physician and surgeon, 311 St Denis. Bell tel 6575
" Dennis, assistant foreman G.T.R., 27 Desrivières av
" Dennis, laborer, 25 Desrivières av
" Edmond, deputy prothonotary, office Court house, 1577 Notre Dame, h 416 Dorchester
" Edw., bookkeeper, 270 Park av, Ville St Louis
" F. J., of John Barry & Sons, 520 Cadieux
" Fred., medical student, 445 St Denis
" George, leather merchant, 238 University
" J., laborer, 10a Hermine
" J. H. E., com traveller, 51e Mentana
" James, checker, 56 Forfar
" James, laborer, r 62½ Mayor
" James, clerk, 183 Berri
" John, laborer, 27 Aylmer
" John, sen., of John Barry & Sons, president Montreal Fruit Auction Co., 520 Cadieux
" John, laborer, 135 Young
" John, shoemaker, 30a Chenneville
" John, boots and shoes, 525 St Antoine, h 521 do, St Cunegonde
" John, laborer, 169 St Antoine
" John, laborer, 31 St Columban
" John A., of John A. Barry, & Co., 18 Summerhill av. Tel. 3374.

BARRY JOHN A., & CO.,
Mfrs Agents. 1811 Notre Dame St.
Representing: Tel. 2444.
John D. Ivey Co'y., Limited, Wholesale Millinery,
Crompton Corset Co'y., Limited,
Canada Veiling Co'y.,
Lama Mfg. Co'y.,
TORONTO.

Barry John J., sec. to supt of police, Central station, City hall, 1539 Notre Dame, h 160 St Denis
BARRY JOHN, & SONS (John, R. C. & F. J.), wholesale fruit dealers, 23 Bonsecours market
" Joseph, foreman, 242 Parc Logan West
" Ludger, laborer, 306 Manufacturers
" M., watchman, 88 Cuthcart
" Michael, laborer, 29 Desrivières av
" Michael, switchman G.T.R., 98 Grand Trunk
" Michael, laborer, 529 William
" Michael, cabinetmaker, 211 St Christophe
" Miss Kate, dressmaker, 679 Dorchester
" Miss Mary, 550 St Dominique
" Mrs. A., wid John Ed., 576 St Denis
" Mrs. Annie, wid Thomas, 815 St Denis
" Mrs. C., wid hon. Judge, 445 St Denis
" Mrs. Eliz., wid F., 24 St Urbain
" Mrs. L. G., bdg hse, 511 St James
" Mrs. S., wid James, 85 Montmorenci
" Nicholas, stevedore, 3 Riverside
" Ovide, driver, 569 Drolet
" Palmerston, of Gilmour, Schofield & Co., 8 Beaver Hall sq
" R. C., of John Barry & Sons, 520 Cadieux
" Robert, tailor, 5 D'Israeli place
" Robert, machinist, near 197 Ottawa
" Thomas, hotel, 864 St Dominique, h 1 Market
" Walter H., com traveller, 400 Burnside place
" Wm., laborer, 180 Chatham
" William John, machinist, 522 Albert
Barsalo Arthur, clerk, 1194 St James
" Edouard A., clerk, 1783 St Catherine
BARSALO G. W., groceries and provisions, 1067 St James, h 165 Chatham
" Jos. Ed., shipper, 1180 St James
Barsalou A., of J. Barsalou & Co., 12 Cherrier
" Arthur, of Benning & Barsalou, 50b Laval av
" David, restaurant, 2220 Notre Dame, h do
" E., euller, 183 Versailles
" Ed., silverplater, 134 Delisle
" Ed., painter, 585 Albert
" Erasme, of J. Barsalou & Co., 12 Cherrier
" G., hotelkeeper, 2235 St James, h 2233 do, St Henry
" Hector, of J. Barsalou & Co., 393 St Hubert
BARSALOU J., & CO., soap manufacturers, Plessis cor St Catherine
BARSALOU M., mng director Dominion Glass Co., 211 Av de l'Hotel de Ville
" Mrs., wid A., 1875a Panet
" Mrs. D., wid Jos., 1242 DeMontigny
Barth James, laborer, 886 St André
Barthe J. D. R., sewing machines, 2227 Notre Dame
Barthélemy Urbain, professor, 516 Drolet
Barthelet Pierre, laborer, r 104 St Martin
Bartholdi Joseph, candles, 157 St Urbain
Bartholomew R. H., house painter, 20 Hanover
Barthono Raffaele, laborer, 21 St André lane
Barti A., joiner, 1013 Cadieux
BARTLETT EDMUND T., real estate and financial agent, 107 St James
" Frazier Co., of Ontario, Ltd., H. J. Coon, dir., 39 St Sacrament
" Henry, laborer, 26 Ryde
" Hugh G., jun., 3 Stanley flats, 129 Stanley
" Lennox, mngr, 3 Stanley flats, 129 Stanley
Bartley P. H., asst bookkeeper, 104 Union av
" W. J., with John Duncan & Co., 28 Sussex av
Barton David, watchmaker, 616½ Wellington, h do
BARTON E. A., accountant and auditor, 38 Canada Life building, 189 St James, res Longueuil
BARTON E. R., L.D.S., surgeon dentist, 2305 Catherine, tel 4295
" F., brower, "The Nest," 597 Argyle av, Westmount
" Hugh, laborer, 45 Colborne
" James, storeman, 137 Cote St Paul road, Turcot Village
" James, driver, 139½ Ottawa
" Mrs. H. J., 45 City Councillors
" Richard, C.P.R., 32 Grant
" Robert, joiner, 343 Grand Trunk
" Thomas, foreman, 196 Colborne
" William, repairer G.T.R., 315 Hibernia
Bartram Charles E., com traveller, 103 Osborne
Barwick F. H., of G. W. Reed & Co., 107 Belmore place, Westmount
" H. A., painter and decorator, 79 Selby, Westmount
BARWICK, MILLEN & CO., stationers and account book mnfrs, 1776 Notre Dame
" Mrs. L., wid O. E., 28 Mance
" Oliver W., of Barwick, Millen & Co., 17 Trafalgar Hall av
Base John, bricklayer, 38 St Maurice
Baslam Walter, clerk, 751 Wellington
Basil Alfred, joiner, 254 Maisonneuve
Basillère Flavien, joiner, 769 Charlevoix
" Flavien, bookkeeper, 418 Richmond
Basserman Fred., bookkeeper, 171 Selby, Westmount
Bassett Thomas, laborer, 8 Sanguinet
Bassin A., laborer, 6 Jardin
Bassinet Miss E., millinery, 252 St Denis, h 252a do
Bastaroche Edouard, leathercutter, r 333 Wolfe
" Mrs. M., wid Desiré, r 333 Wolfe
BASTIAN ALF. H., glassware, lamps, oils, &c., 2 St Catherine, h 89 Church. Bell tel, store 4 h 6334
BASTIAN CHARLES T., importer china, glass and earthenware. Pratt's astral oil, Ameri kerosene, Canadian coal oil, 455 and 457 Lawrence. Bell tel. Main 1209
Bastien Alcide, shoemaker, 898b Ontario, bds 339 St
" Alf., joiner, 581 Drolet
BASTIEN ALPHONSE, dealer in groceries, whole sale and retail; specialty of wines, liquo butter, tea, coffee, etc., cheap for cash; 1 St Catherine, h 125 Maisonneuve
" Alphonse, joiner, r 293 Plessis
" Alphonse, tailor, 275 St Lawrence
" Alphonse, customs officer, 169 St Christophe
" Alphonse, laborer, 66 Chabolillez
" Alphonse, of Bastien & Lamontagne, 555 Dorchester
" André, asst engineer, 849 St Hippolyte
BASTIEN ARTHUR, groceries and provisions, Vitré, bds 23 do
" Arthur, grain dealer, 278 Visitation, h 275 do
" Arthur, clerk, 236a Wolfe
" Arthur I., laborer, 70 Chabolillez
" Auguste, barber, 267 Dorchester
" Auguste, grocer, 349 Papineau av

...n B. A., of Bastien & Frères, 32 Seymour av
...STIEN, BERGERON & COUSINEAU, advocates, 76 St James
Camille, driver, 96 St Ferdinand, St Henry
Clovis, policeman, 180 Dufresne
Denis, mason, r 408a Dain
Edmond, laborer, 208 Frontenac
Edm. J., M.D., physician and surgeon, 53 Visitation
Edouard, sen., 578 Sanguinet
Edouard, tailor, 205 Carrière
Edouard, clerk, 254 Wolfe
Euclide, painter, 373 Laval av
Eugene C., notary, 76 St James, res Vaudreuil
F. X., laborer, 1917 St Lawrence, Ville St Louis
& Freres, gen agents, 66 St James
Frs. de S. A., LL.B., of Bastien, Bergeron & Cousineau, res Vaudreuil
Gabriel, painter and sign decorator, 1066 Notre Dame
George, laborer, r 23 St Felix
Henri, painter, 78 Amherst
Hormisdas, agent, 51 Labelle
Horm., joiner, 1291 St Dominique, Ville St Louis
J. A. R., com trav, 246a Wolfe
J. A. W., saddler, 1270 Notre Dame
J. E., M.D., 53 Visitation
J. P., painter, 1066 Notre Dame
Jean Baptiste, laborer, 187 Cluthaun
Jos., laborer, 150 Barré
Jos., corp guard, 78 Dumont av
Jos., shoemaker, r 723 Sanguinet
Jos., carter, 62 St Phillippe, St Henry
Jos., laborer, 330 Papineau av
Jos., laborer, 347½ Montcalm
Js., laborer, 247 McCord
Joseph, clerk, 774 Pare Logan West
Joseph, laborer, 99 Chateaugnay
L. E., tailor, 4 St Lawrence, h 205 Carriere
& Lamontagne, plumbers, 1096 St Catherine
Leonard, carpenter, 364 Clarke, Ville St Louis
Louis Philip, of Bastien & Frères, 32 Seymour av
Magloire, storeman, 56 Pichette
Maxime, cooper, 265 Dorchester
Miss A., dressmaker, 555 Dorchester
Melie, policeman, 122 Panet
Mrs. C., wid Michel, 680 Drolet
Mrs. Catherine, wid Sam., 139 Nazareth
Mrs. L., wid Thos., 40 City Councillors
Mrs. P., wid Frs., 97 Rachel
Mrs. V., wid Edmond, 89 Mitchesoa
N., & Son, pickle mnfrs, 264 Drolet
N., of N. Bastien & Son, 352 Drolet
Napoleon, joiner, 302 Drolet
NIEN O., & VALIQUETTE (The Glass Block), importers of staple and fancy dry goods, 2216 St Catherine cor University
Odil., of O. Bastien & Valiquette, 30 Seymour av
Orila, saddler, 170 Carriere
P., of N. Bastien & Son, 352 Drolet
Prefté, of Bastien & Valiquette, 74 Cherrier
& Valiquette, mnfrs of asphalt, 200 Guy
Wilfrid, stonecutter, 726 St Hippolyte, Ville St Louis
Xavier, laborer, 673 Laval av, Ville St Louis
Zebr Alex., electrician, 1262 Berri
Miss Elizabeth, 623 St Urbain
Chas., of Ness, McLaren & Bate, res Brockville, Ont.
James, G.T.R. employee, 825 Wellington
Mrs. Mary, wid Charles, 19 Farm
Mrs. Mary, wid Jos., 34 Sebastopol
Jean Hugh, laborer, 60 Dalhousie
Mrs. Richard, 11 St Alphonse, Turcot Village
Wm., of W. Bateman & Co., 12c Vitre
Wm. & Co., machinists, 123 Vitré
Alfred, com traveller, 1789 Ontario
C. F., ins clerk, 531e St Lawrence
ED EDWARD, bookkeeper, 53 Esplanade av
George, mason, 3449 Notre Dame
J. H., 39 St Antoine
John, nickel plater, bds 17 Wellington
John, druggist, 1710a Ontario
John S., vice-pres and gen mngr Davis & Lawrence Co. (Ltd.), res New York, bds Windsor hotel, when in Montreal
Joseph, saddler, 12 Napoleon

Bates L., butcher, 27 St Paul, St Henry
" Mrs. M., wid John, 531e St Lawrence
" Mrs. Mary Sutherland, wid W. A., 457 St Denis
" T. J., reporter Bradstreet's Mercantile agency, 91 Milton
" Thos., driver, 1843 St Antoine
" Thos., ex-steward Montreal jail, 322 St Urbain
" Thos., saddler, 656 Sanguinet
" V. A., grocer, 716 St Urbain, h 53 Esplanade av
" William, boilermaker, 39 Rosel
BATES WM. R., steward Royal Victoria hospital, Pine av, head of University
Bathurst Jas. W., P.O. clerk, 2586 Bleury
Baton James, furrier, 193 St Timothe
Batsford H., machinist, 395 Fullum
Batten Miss V., 244 St Charles Borromée
" William, machinist, 970 Cadieux
BATTERBURY, CHARD & JACKSON, COMMISSION agents, 10 Lemoine
" F. R., of Batterbury, Chard & Jackson, 490a St Antoine

BATTERSBY D., Accountant, General Passenger and Ocean Steamship Agent for all Trans-Atlantic Lines and London & North Wn. Ry. of England, 178 St. James, h 98 Shuter. Office, Bell Tel. Main 1507; h Tel. 3081

Battis A. J., clerk, 8 Drolet
Battle A. E., merchant tailor, 24 Brunswick
" Miles, gardener, 20 St Alphonse, St Henry
Batty E., laborer, 179 St Phillippe, St Henry
" H., laborer, 179 St Phillippe, St Henry
" J. laborer, 179 St Phillippe, St Henry
" J. T., machinist, 179 St Phillippe, St Henry
Bauden John, insurance agent, 925 Dorchester
Baudot Joseph, blacksmith, 27 St Felix
Baudette Philotilde, machinist, 357 Laval av
Baudot Alfred, brewer, 224 Rivard
BAUDOUIN & BAUDOUIN, notaries and commissioners, 5 Place d'Armes
" Gustave, of Baudouin & Baudouin, 642 St Denis
" Philibert N., of Baudouin & Baudouin, 642 St Denis
BAUDRY J. ALPHONSE U., C.E., Dominion land surveyor, civil and sanitary engineer, architect and patent solicitor, room 44, 107 St James, h 279 University
Baulet Charles, electrician, 1145 Ontario
Baulne Adelard, carter, 387 St Hippolyte
" J. B., milkman, 1274 Av de l'Hotel de Ville, Ville St Louis
" J. Bte., laborer, 526 Drolet
" Wilfrid, laborer, 223 Ropery
Baum Isaie, watchmaker and jeweller, 1838 St Catherine, h 253 St Urbain
" M., photo artist, 235 Cadieux
Baume L., photographer, 1396 Ontario
Baumgarten A., vice-president St Lawrence Sugar Refining Co., 34 McTavish
" A., engineer, 238 Delisle, St Cunegonde
" Arthur, clerk, bds 63 Church
Bausch Alfred, filemaker, 16 Molson av, Ville St Paul
" Fred., filecutter, 18 Molson av, Ville St Paul
" Henry, filemaker, 18 Molson av, Ville St Paul
" Wm., laborer, 18 Molson av, Ville St Paul
Bauville J. B., grocer, 20 St Charles Borromée
" Mrs., 124 Logan
Bavington Jas., painter, 1003 St Antoine, St Henry
Bavarian Lloyds' Marine Ins Co., G. Lomer, agent, Fraser Building, 43 St Sacrament
Baxter Arthur, elevator man, 381 St Dominique
" Dennis, clerk, 22 Eleanor

BAXTER JAMES,
BANKER,
157 St. James St.
Residence 955 Sherbrooke St.

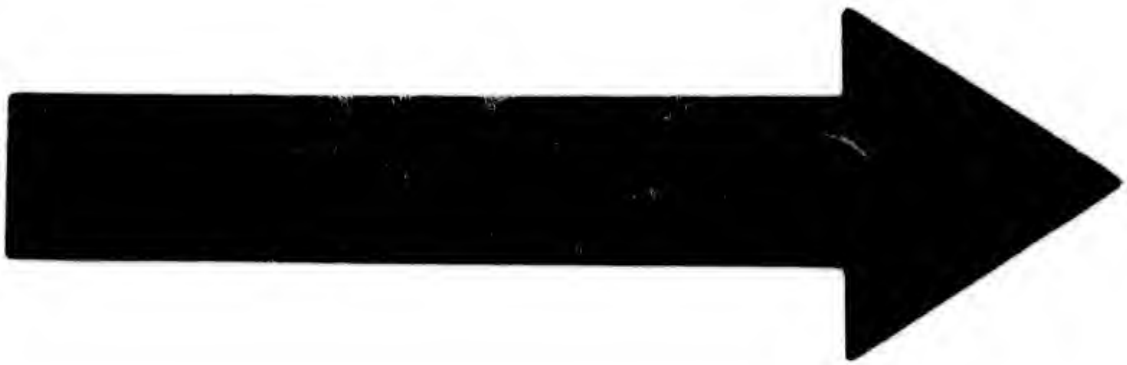

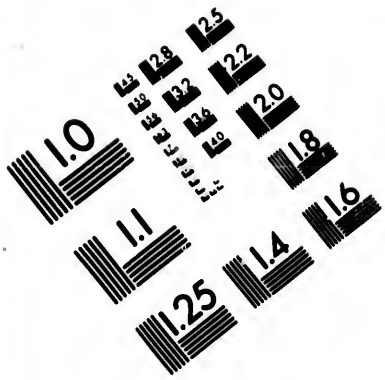

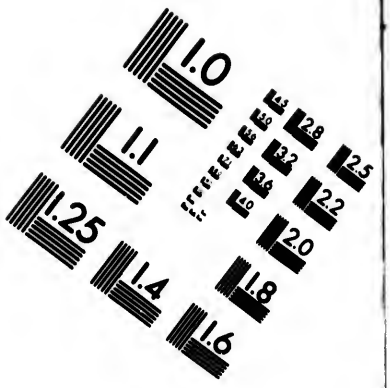

IMAGE EVALUATION TEST TARGET (MT-3)

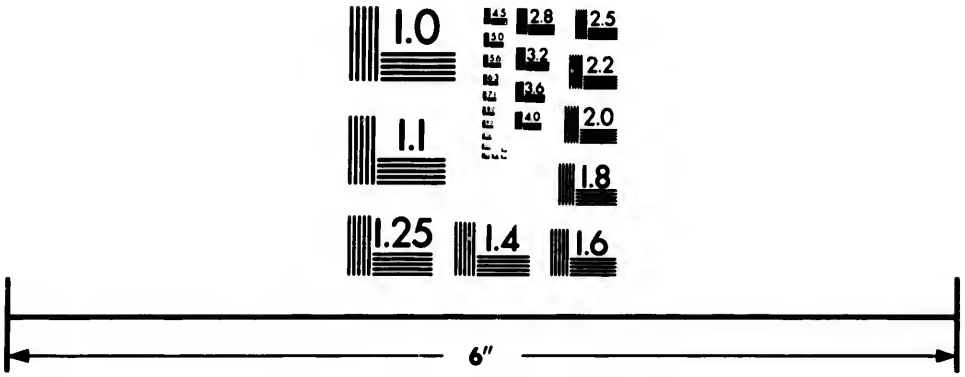

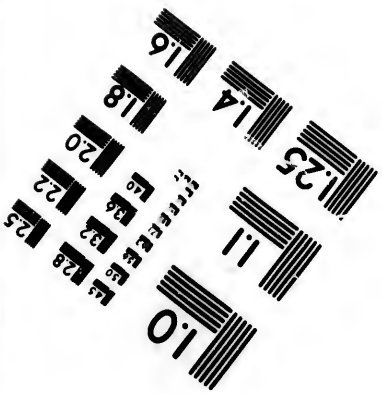

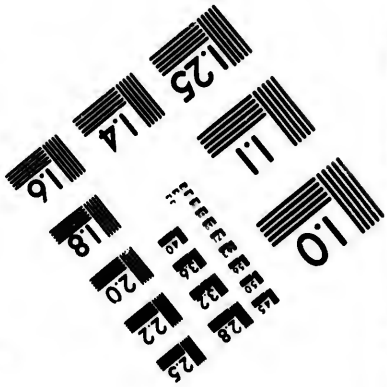

Photographic Sciences Corporation

23 WEST MAIN STREET
WEBSTER, N.Y. 14580
(716) 872-4503

Baxter John, laborer, r 115 Grand Trunk
" M. S., 44 St Matthew
Baxton Edwin J., checker of tickets C.P.R., 1177 St James
Bayard A., nailmaker, 302 LaSalle av., Maisonneuve
" A., inspector, Frontenac above Rachel
" Alfred, carter, r 904 St Hippolyte, Ville St Louis
" A., photographer, 176 St Timothée
" Alfred, stonecutter, 759a Ontario
" Amédée, stonecutter, 401 Clarke, Ville St Louis
" Arthur, machinist, r 801 Albert, St Henry
" Camille, laborer, 8 Imperial av
" Didime, mason, 1328 Cadieux, Ville St Louis
" Elie, clerk, 1227 St Lawrence
" Ferdinand, mason, 1021 Av de l'Hôtel de Ville
" Ferd., brick manufacturer, 690 Iberville, Delorimier municipality
" Ferd., brick manufacturer, 978 St Lawrence
" Geo., bricklayer, 1357 Cadieux, Ville St Louis
" Hormisdas, carter, 900 George Hypolite, Ville St Louis
" Isidore, tinsmith, 127 Sanguinet
" Mrs. Ph., wid Zep., r 94 St John, St Henry
" Jos., bricklayer, 340 Logan
" Jos. E., joiner, 523 Sanguinet
" Joseph, machinist, r 384 Richelieu, St Henry
" Noel, clerk, 1076 Berri
" Pierre, joiner, 340 Logan
" Xavier, 112 Casgrain, Ville St Louis
" Zotique, bookkeeper, 448 Dorchester
" Zotique, tinsmith, 1099 St Andre
" Charles, restaurant, 510 Craig, h 508 do
Bayer Arthur, trader, 206 Brebeouf
" Carl C., miller, 14 Hermine
Bayley H. J., clerk, 9 Drummond
" James, jun., 562 Cadieux
" Mrs. Julia, wid James, 562 Cadieux
" Thos., laborer, 314 St Patrick
Baylis Edward, com traveller, 742½ Sherbrooke
" Henry, conchman, 489 Notre Dame, Maisonneuve
" J. Gilbert, B.D. rev., rector St Mark's church, Church of England, Longueuil
" Jas. A., electrician Bell Tel. Co., 55 McGill College av
" James, 201 St James, h 55 McGill College av
BAYLIS MANUFACTURING CO., varnish, japans, paluts and printing ink manufacturers, 16 to 28 Nazareth. *See Adv p* 461
" Samuel M., 204 St James, h 262 University
Baynes Ed. A., secy Colonial Mutual Life Ins. Co. 180 St James, h 36 Chomedy
" Mrs. W. Craig, 36 Chomedy

BAYNES O'HARA, B.C.L.,
Notary Public,
Issuer of Marriage Licenses,
Commissioner for Man., Ont., Que., N.S., and N.B.,
Office, Standard Building, 157 St James
Bell Tel. Main 1717 86 Shuter

Bazin Ad., advocate, 97 St James, h 2001 do, St Henry
BAZIN ALFRED T., M.D., physician, 46 Richmond sq
BAZIN JAS. A., D.D.S., dentist and oral surgeon, 2248 St Catherine
Bazinet Adhémar, clerk, 429 Rachel
" Camille, joiner, St Louis, Beaurivage, Longue Pointe
" Charles, trader, 25 Bonsecours market
" Henri, 354 Drolet
" Isidore, fruits, 248 Richelieu, St Cunegonde
" Joseph, grocer, 1833 St Lawrence, h do, Ville St Louis
" Joseph, laborer, 1422 St Lawrence, Ville St Louis
" Miss Clara, dressmaker, 1108 Ontario
" Mrs. Chas., 139 St Paul
" Mrs. M. L., wid L., confectionery, 1242 Ontario
" Napoleon, clerk, St Lawrence, Mile End
" Nazaire, plumber, 80 Gain
Beach William, laborer, 44 DeSalaberry
Beacom John, laborer, 28½ St Philip
Beaggio Bachish, laborer, 27½ St Urbain

Beall Harold G., ins clerk, 331 Prince Arthur
" Mrs. M. E., wid J. W., 331 Prince Arthur
BEAMAN GEO. F., conservatory of dancing, ment and physical culture, 2269 St C... h 14 Sussex av
BEAMAN H. J., manufacturer of the celebra... terfield spiral spring bed, moss, wool, hair mattresses, Dufferin sq, h 33 M...
" Louis, laborer, r 594 Beaudry
" W. H., shipping agent, cattle exporter ... to Wm. Cunningham, Board of Tr... 34 St Nicholas, h 33 Mackay
BEAMSVILLE PRESSED BRICK CO., T. ... rison & Co., agents, 118 St Peter
Bean Benjamin, carpenter, 11 Young, Ville ...
" Louis, confectioner, 135 Chateauguay
Beard B. Lyman, drug clerk, 44 Rosem... Westmount
" Charles, photographer, 81 Dominion
" Frank, porter, 52 Drolet
" M. D., with Salada Tea Co., 707 Pine av
" Samuel W., 707 Pine av
" Chas. H., with Bell Telephone Co., 104 ...
BEARDMORE & CO., Toronto, tanners, ... Lemoine
" Fred. N., of Beardmore & Co., lds 5... Hall hill
" Jeffrey, saddler, Outremont road, Outr...
Beardsell Frank G., confectioner, 175 Craig
" Frank G., confectioner, 391 Notre Dame
" Wm. D., of Stewart & Beardsell, 42... Dame, St Henry
Beardsley George, clerk G.T.R., 19 Charron
Beasley Miss M. C., 30 Chomedy
" Mrs. M. C., 30 Chomedy
Beaton Miss C., dressmaker, 211 St Antoine
" W. W., sporting editor Herald, lds 111
Beattie Chas., laborer, 184 St Margaret
" George, watchman, 25 Montcalm
" John, brakeman, 423 Magdalen
BEATTIE JOHN, The Central Agency, sec... the Canada Thread Co., office 12 D... h 85 Crescent
" Jos., printer, 51 Canning
" Miss Effie, millinery 326 Charlevoix
" Robt., com traveller, 373a St Antoine
" Simon, carpenter G.T.R., 9 Colerane
" Wm., engineer G.T.R., 17 Charron
BEATTY D., successor to late Henry Ro... maker and jeweller, 137 St Pete... Lambert
" D., clerk G. T. R., 298 St Martin
" D. W., claims clerk G.T.R., 298 St Mart...
" Fred., laborer, 116 St Urbain
" Geo., capt. No. 1 Police Station, ... Dame, h 1598 St Hubert
" George, gardener, 205 Quesnel
" H. A., mngr Cortleelli Silk Co., res Va...
" Henry, brakeman, 239 Grand Trunk
" Henry, clerk G.T.R., 298 St Martin
BEATTY JOHN, manager Daily Witn... res St Lambert
" John, laborer, 163c St Hippolyte
" John, policeman, 161 Ropery
" Wm., prop Beatty house, 358 St James ... mont
" Wm., bookkeeper with Thos. Roberts ... Ltd., 99 Durocher
Beau Arthur, dining room, 2336 St Catherin...
" Alfred, carpenter, 327 Chateauguay
" Chas., 20 Park av
" Paul, of Paul Beau & Co., 20 Park av
" Paul, & Co., antiquities and watche... Catherine
" Mrs., wid Chas., 20 Park av
Beaublen C. P., LL.B., of Beaublen & ... room 23 M.S.R. bldg, 8 Place d'A... Bell Tel Main 1952, res Outremont
BEAUBIEN HON. LOUIS, room 23 M.S.... Place d'Armes hill, Bell Tel Ma... Outremont
" Jacques, butcher, 760 Lafontaine, h 7...
" J. B., journalist, 345 Guy
" Jos., mnfr of chicory, Outremont
BEAUBIEN & LAMARCHE, advocates ... M.S.R. bldg, 8 Place d'Armes hill, ...

de G., of the Canadian Produce Co., cor St
gis and Stuart sts, Ville St Louis, Bell Tel
res Outremont
bank teller, 13 Phillips sq
Lazar, stonecutter, 83 Darling
ecutter, Swail av, Ville Notre Dame des
ges
stonecutter, r 20 Jardin
merchant, Outremont
C., wid Frs., 362 Clarke, Ville St Louis
merchant, 858 DeMontigny
in, tanner, Notre Dame des Neiges west
Chas., stonecutter, 1052 Sanguinet, Ville
Louis
pen store, 1779 and 1783 St Hubert
is, laborer, 987 Av de l'Hotel de Ville
re, clerk, 690 Sanguinet
butcher, 195 St Christophe
er, laborer, r 617 St Lawrence
r, stonecutter, 1601 Ontario
e, bdg hse, 22 Bonsecours
butcher, 161 Cadieux
A., foreman, 268 Amherst
laborer, 794 Notre Dame

UCHAMP A. A.,
Manufacturing Jeweller and
in Jewellery; Repairing a
T; 1692 NOTRE DAME,
East of the French Church.
St. Lawrence, Ville St. Louis.
Bell Tel. Main 2676.

A., & Co., fruit, tobacco and dining room,
St Catherine
ner, 521 LaSalle av, Maisonneuve
of A. Beauchamp & Co., 1442 St Catherine
accountant, 824 Berri
laborer, r 112 Montcalm
joiner, 794 Notre Dame
lime burner, 794 Notre Dame
joiner, 290 Montcalm
plasterer, 1172 Sanguinet
com traveller, 4164 Sherbrooke, West-
mount
butcher and fish dealer, 1 St Lawrence
market, h 784 St Lawrence
joiner, 739 Ontario
bricklayer, 1195 Av de l'Hotel de Ville
clerk, 196 Delisle, St Cunegonde
joiner, 4 Coursol
jun., joiner, r 741 Ontario
laborer, 139 Ottawa
laborer, 139 Colborne
laborer, r 266 Ave de l'Hotel de Ville
shoemaker, 400 Gain
shoemaker, 200 Mathieu
carter, 161 Duvernay, St Cunegonde
jeweller, 1465 St Lawrence, Ville St Louis
1018 DeMontigny
student, 265 Sherbrooke
fireman, 284 Plessis
fireman, 347 Wellington
laborer, r 138 Champlain
AMP & BRUCHESI (J. J. Beauchamp and
Ch. Bruchési), advocates, 54 St James. Mer-
chants' tel 258. Bell tel Main 1355
painter, 653 De Montigny
cooper, 30 Casgrain, Ville St Louis
joiner, 406 Wolfe
leathercutter, 423 Brebœuf
laborer, r 100 Duvernay, St Cunegonde
carriagemaker, 211 Lagauchetière
shoemaker, Ville Notre Dame des Neiges
laborer, 275 Carrière
38 Villeneuve
cook, 51 St Urbain
laborer, 33 St Rose
farmer, Coteau St Pierre
saddler, 680 Sydenham
St Urbain
blacksmith, 27 Fulford

Beauchamp Edouard, laborer, 794 Notre Dame
" Ernest, carpenter, 149 Rivard
" Ernest, laborer, 794 Notre Dame
" Eustache, grocer, 1243 Cadieux, h 1339 do, Ville St Louis
" Evariste, cabinetmaker, 9 Nonancourt
" Exilius, foreman, 680 Sydenham
" F., com traveller, 309 Panet
" Ferd., 137a Montcalm
" Ferd., carter, 1606 Maple, Boulevard St Denis
" Francis, carter, 64 Moreau
" François, shoemaker, 148 St Elizabeth
" François, laborer, r 451 Shaw
" François, restaurant, 1253 St Catherine, h 1255 do
" François, laborer, 1016 Av de l'Hotel de Ville
" Frank, contractor, 294 St Dominique
" Frs., contractor, 398 St Timothée
" G., white goods, 2108 St Catherine
" G. E., M.D., physician, 13 Av de l'Hotel de Ville and 265 Sherbrooke
" George, porter, 41 Dubrule lane
" Gilbert, blacksmith, 361 Chambord
" Gustave, 46 St Louis
" Gustave, plasterer, 448 Maisonneuve
" Henri, engineer, 285 Hibernia
" Honoré, stonecutter, 70 DeGaspé, Ville St Louis
" I., upholsterer, 783 Sanguinet
" Ildège, laborer, 765 Sydenham
" Isaïe, joiner, 706 St André
" Isidore, mason, 406 Clark, Ville St Louis
" J., 1079 Cadieux
" J., bricklayer, 245 Sanguinet
" J., printer, 324 Logan
" J. B., grocer, 219 Plessis, h 313 Logan
" J. Bte., laborer, 4 Joly lane
" J. Bte., joiner, 170 Rivard
" J. Bte., laborer, 165 Dufresne
" J. P., Inland Revenue officer, 380 St André

BEAUCHAMP J. M., merchant tailor; specialty French, English, Scotch, Irish and Canadian tweeds, 1348a St Catherine, Merchants tel 548, h 1349 do

BEAUCHAMP J. PANTALEON, treasurer Laval University, 313 St Denis
" J. R., grocer, 219 Plessis, h 313 Logan
" J. Raphael, grocer, 1243 and 1247 St Catherine
" Janvier, engineer, 912 Sanguinet
" Japhet, clerk, 271 Cadieux
" Jean Joseph, B.C.L., Q.C., of Beauchamp & Bruchési, 54 St James, h 60 St Hubert, sum res Boucherville. Bell tel. 6604
" John, carter, 277 William
" Jos., 135 Champ de Mars
" Jos., carter, 13 Maria, St Henry
" Jos., clerk, 718 Drolet
" Jos., plumber, 183 Wolfe
" Jos., moulder, 206 Letourneux av, Maisonneuve
" Jos., laborer, 4 Villeneuve, Ville St Louis
" Jos., laborer, r 541a Wolfe
" Jos., mason, 1074 Cadieux
" Jos., printer, 500 Drolet
" Jos., laborer, 212 St Ferdinand, St Henry
" Jos., laborer, 864 Cadieux
" Jos., laborer, 599 Albert
" Jos., laborer, 253 Mathieu
" Jos., laborer, 3432 Notre Dame, St Henry
" Jos., laborer, 1432 Notre Dame
" Jos., joiner, 14 Bréboeuf
" Joseph, currier, 133 Richelieu, St Cunegonde
" Joseph, laborer, r 181 Dorchester
" Joseph, glass cutter, 1286 Av de l'Hotel de Ville
" Joseph, saddler, Swail av, Ville Notre Dame des Neiges
" Joseph, joiner, 330 Mentana
" Joseph, laborer, r 560 Sanguinet
" Jos. A., insurance agent, 1626 St Catherine

BEAUCHAMP JOSEPH C., accountant, manager Estate hon Charles Wilson, managing executor Estate late Thomas Wilson, 11 and 17 Place d'Armes hill, h 75 Cherrier
" Jos. Marc, clerk C.P.R., 553 Sanguinet
" Jules, carriagemaker, 828 St Hippolyte, Ville St Louis
" L. E., of L. E. Beauchamp & Co., 265 Sherbrooke

BEAUCHAMP L. E., & CO. (L. E. Beauchamp), fancy and staple dry goods, 1477 Notre Dame

Beauchamp L. E., fancy and staple dry goods, 1199 Ontario, h 265 Sherbrooke
" Louis Félix, med student, 343 St Denis
" L. G., clerk, 135 Sanguinet
" Louis, agent, 646 Cote St Antoine road, Westmount
" Ludger, conductor M S.R., 794 Notre Dame
" M., carter, 137 Sanguinet
" M., carpenter, 779 Huntly
" M., foreman, 161 Park av, St Henry
" Maxime, roofer, 332 Laval av
" Michael, clerk, 533 Notre Dame, Maisonneuve
" Miss A. Rose, professor of music, 365 St Hubert
" Miss Georgina white wear, 2108 St Catherine, h 431 Av de l'Hotel de Ville
" Moïse, laborer, 891 Ontario
" Moïse, carter, 137 Sanguinet
" Moïse, laborer, 54 St Charles Borromée
" Moïse, laborer, 80 Brebœuf
" Mrs., wid Roch, 92 Parthenais
" Mrs. B., wid Jos., 405 St Christophe
" Mrs. Celina, wid P., 112 St Hubert
" Mrs. D., wid Felix, 212 Cadieux
" Mrs. E., wid Ald., 431 Av de l'Hotel de Ville
" Mrs. E., wid Charles, 1224 DeMontigny
" Mrs. E., wid F., r 341 Beaudry
" Mrs. E., wid Nicholas, 280 Panet
" Mrs. E., wid Z., Ville Notre Dame des Neiges
" Mrs. El., wid Frédéric, 1018 DeMontigny
" Mrs. Jos. A., milliner, 1626 St Catherine
" Mrs. Julie, wid Michel, poultry and fish, 261a St Dominique
" Mrs. L., wid Joseph, 61 Durham
" Mrs. M., wid Albert, grocer, 298 Montcalm
" Mrs. M., wid F. X., 80 St Urbain
" Mrs. M. S., wid Honoré, 322 St Andre
" Mrs. Marie Louise, wid Jos., 327 Dorchester
" Mrs. O., wid J. B., 26 Marianna
" Mrs. Olivine, wid Octave, r 561 Wolfe
" Mrs. P., wid Jos., r 409 Panet
" Mrs. R. D., wid Nap., 470 Dorchester
" Mrs. Vitaline, wid Roch, 997 St Catherine
" Nap., blacksmith, 1348 Av de l'Hotel de Ville
" Nap., butcher, 35 and 36 St Lawrence market, h 514 Balmoral
" Napoléon, laborer, 377 Av de l'Hotel de Ville
BEAUCHAMP NICOLAS, (succeeded by Geo. Martel), butcher, stall 18 Bonsecours market, h 280 Panet
" Octave, sen., carpenter and joiner, 56 Roy
" Omer, painter, 231 Papineau av
" Onésime, joiner, 1003 Av de l'Hotel de Ville
" Oscar, com traveller, 523 Cadieux
" Ovila, grocer, 77 Champlain, h 79 do
" P. E., fancy and staple dry goods, 1199 Ontario, h 1197 do
" P. E., real estate, 31 St Lambert, Bell tel 2367, Merchants' tel 833, h 13 Av de l'Hotel de Ville
" P. T., agent, 401 Rivard
" Philéas, joiner, 209 St Dominique
" Pierre, laborer, 32 Inspector
" Prudent, joiner, 244 Plessis
" R., com traveller, bds 15 Av de l'Hotel de Ville
" Rama, barber, 475 Rachel, h 76 Rivard
" Raphaël, grocer, 144 Shearer, h 7 Manufacturers
" Robt, R. M., clerk, 4164 Sherbrooke, Westmount
" Roch, florist, 406 Parc Logan West
" Roch, machinist, 730 Lafontaine
" Rod., joiner, 587 Laval av
" S., & Co., billiard room, 1248 Ontario
" S., of S. Beauchamp & Co., 46 Notre Dame de Lourdes
" Siméon, laborer, 4 Amherst
" Siméon, merchant, 839 St Hubert
" Stanislas, storeman, 374 Papineau av
" T., brassfinisher, 38 Jurors
" T. A., & Co., hats and caps, 39 Lemoine
" T. A., of T. A. Beauchamp & Co., 4164 Sherbrooke, Westmount
" Théo., agent, 186 St Elizabeth
" Urgèle, laborer, r 150 Dufresne
" Valmard, laborer, r 1026 St Lawrence
" Wm., 4164 Sherbrooke Westmount
" Wm. J., com traveller, 4164 Sherbrooke, Westmount
" Wm. P., com traveller, 4358 St Catherine, Westmount
Beauchamp Xavier, carter, r 318 Visitation
" Xavier, joiner, St Hubert, Villeray
" Z., carpenter, 14 Brebœuf
" Zéphir, laborer, 294 Visitation
" Zotique, contractor and joiner, 1070 Ontario
Beauchemin A. P. O., stenographer, bds 77 Dubord
" Achille, laborer, 1217 Sanguinet, Ville St Louis
" Alfred, asst bookkeeper, 198 St Timothee
" Arthur, groceries and provisions and P.O., 2[illegible] and 163 Carrière
" Arthur, laborer, 540 St Patrick

BEAUCHEMIN C. O. & FILS, Leather Dept. H. I. Dreyfus, manager, Importers of all kinds of fancy leathers for Bookbinders, Carriage Makers and Upholsterers, Chamois Skins a Specialty, Bookbinders' Cloth, Tracing cloth and Sundries. 30 HOSPITAL ST. Bell Tel. Main 744

Beauchemin & Cie., carriagemakers, 66 Jurors
" Cléophas, carriagemaker, r 481 Seigneurs
" Denis, plasterer, 483 Seigneurs
" Eugène, constable, 53½ Mentana
" Frs., capt police station No. 2, 47 Craig, h bds [illegible] Timothee
" Francois Xavier, groceries and provisions, [illegible] Craig, h do
" Fulgence, carriagemaker, 905 Berri
" J. A., clerk, 249 Parc Logan West
" J. Bte., laborer, r 186 Delisle, St Cunegonde
" Jos., joiner, 2239 St James, St Henry
" Jos., 176 St George
" L. J. O., of C. O. Beauchemin & Fils, 30 Sherbrooke
" Mrs. A., wid Nap., 25 St Elizabeth
" Mrs. C., milliner, r 481 Seigneurs
" Mrs. M. L., wid C. O., 761 Av de l'Hotel de Ville
" Napoleon, clerk, 494 St Hippolyte
" O., of C. O. Beauchemin & Fils, 30 Sherbrooke
" Philibert, carter, 17 Beaudoin, St Henry
" Pierre, baggage master G.T.R., 1196 St James
" T. H. E., joiner, 855b Sanguinet
Beauchesne C., grocer, 435 Marie Anne, h do
" Chas., grocer, 537 Drolet
" Chas., laborer, r 23 Dupré
" E., accountant Banque Jacques Cartier, 108 St Lawrence
Beauclair Mrs. M. O., tailoress, 1727 Notre Dame, h 18 St Elizabeth
Beaudet Jos., laborer, 8 Amherst
" Joseph, r 1224 DeMontigny
" Joseph, blacksmith, 73 Marlborough
" N., engineer, 44 Bourget, St Henry
" Onésime, blacksmith, 248 Chateauguay
" Théophile, foreman, 316 Shaw
" Z., wood and coal merchant, 21 Villeneuve, Ville St Louis
Beaudette A., foreman, 384 Av de l'Hotel de Ville
" J. B., patternmaker, 415 Ontario
" Jos., machinist, 240 Gain
" Miss H., dressmaker, 270 St Denis
Beaudin A., painter, 319 Drolet
" Arthur, professor, 11b Albert East
" Bénoni, shoemaker, 3762 Notre Dame, St Henry
BEAUDIN, CARDINAL, LORANGER & ST GERMAIN (S. Beaudin, Q.C., J. T. Cardinal, L.J. Loranger, P. St Germain, LL.B.), advocates, 1608 Notre Dame

BEAUDIN L., Montreal Marble Works, all kinds of Colored Marble for Interior Furniture and Plumber Slabs. Tiling for Bath Rooms, Mantel Pieces and Floors, 10 St Bernard, first door west of 120 Bleury, h Van Horne Av., Outremont Junction.

Eng., foreman, 136 Amherst
H., clerk, bds 15 Av de l'Hotel de Ville
Hector, conductor M.S.R., 206 St George
Hector, jun., clerk, 583 Lagauchetiere
J. Bte., laborer, 87½ Papineau av
Jos., bricklayer, 193 Amherst
Jos., laborer, 126½ Av de l'Hotel de Ville
Jos. N., confectioner, 116 Centre
Louis, bricklayer, 663 DeMontigny
Moderic, laborer, r 213a Delinelle, St Henry
Mrs. Adèle, wid D., dining room, 28 Adeline
Mrs. D., wid Jos., 408 Drolet
Mrs. M., wid T., 259 Rivard
Mrs. Olive, wid B., 14 Annie, St Henry
Narcisse, boots and shoes, 3633 Notre Dame, h 3552 do, St Henry
Octave, job printer, 1114 St Lawrence, h 1112 do
Simeon, Q.C., of Beaudin, Cardinal, Loranger & St Germain, 44 Bishop
Simeon, milkman, 241 St Philippe, St Henry
T., butcher, 228 Visitation
audoin —, policeman, 1049 DeMontigny
A., motorman M.S.R., 183 Dufresne
A. E., M.D., physician, 1205 Ontario
Albert, butcher, 47 Seaton
Alex., barber, 164 Centre, h 162 do
Alf., clerk, 175d St Timothee
Alfred, of Syndicat Canadien, 153 St Timothée

BEAUDOIN ALPHONSE,
Printer, Stationer, Bookbinder,
Paper Bags, Wrapping Paper, Religious Articles, Wall Paper and Toys,
3673a, 3675, 3677 and 3679 Notre Dame. Merchants Tel. 1375

audoin Alph., printer, 3630 Notre Dame, St Henry
Alphonse, machinist, r 101 Chateauguay
Andre, baker, 82 Parc Logan West
Ant., oils, paints, glass, &c., 49 St Lawrence
Aristide, machinist, 356a St Christophe
Arthur, joiner, 869 Drolet
Arthur, joiner, 225 St Andre
Arsene, butcher, 425 Marie Anne
Camille, master blacksmith, 3706 Notre Dame, h 137 St Philippe, St Henry
Cam., grocer, 870 Ontario, h 345 Delorimier av
Charles, laborer, Ross, Verdun
Chas., printer, bds 250 Dufferin
Chas., laborer, 415 Parthenais
Clement, cook, 165 Plessis
Ed., joiner, 928 Sanguinet, Ville St Louis
Edmond, machinist, 2 Dominion, St Cunegonde
Edmond, jun., joiner, 30 Christopher Columbus
Edouard, tobacconist, 275 Maisonneuve
Ephrem, laborer, 60 St Alphonse
Euclide, brewer, 359 St Timothee
Eusèbe, grocer, 479 Centre, h 483 do
Ferdinand, laborer, 37 Pie IX av, Maisonneuve
Ferdinand, laborer, 448 Montcalm
Frs., 97 Maisonneuve
Gaspard, carpenter, 288 Plessis
Geo., P.O. clerk despatch branch, 127 St James, h 10 Bonaparte
Geo., laborer, 60 Prince
Gustave, grocer, 44 Visitation, h 42 do
H., bookkeeper, 167 St Christophe
H. H., clerk, 271 Montcalm
Henri, butcher, 745 Sydenham
Henri, laborer, 155 St Martin
Henri, shoemaker, 256½ Visitation
Hormisdas, joiner, 338 Papineau av
Ildege, laborer, 458 Wolfe
Isaïe, painter, Swail av, Notre Dame des Neiges
J., laborer, 460 Centre
J. A. E., M.D., 1205 Ontario
J. L., bank clerk, 1751 St Catherine
J. S., clerk, 693 Sanguinet
Jean, joiner, 346 Frontenac
Jean M., laborer, 57 Leroux
Jos., last maker, 1475 Ontario
Jos., laborer, 162 Poupart
Jos., carpenter, 22 LaSalle
Beaudoin Jos., clerk, 1048 St Denis
" Joseph Edmond, 316 St Denis
" Joseph, butcher, 266 Maisonneuve, h 725 Lafontaine
" Joseph, shoemaker, 250 Centre
" Joseph, joiner, 242 Plessis
" Joseph, shoemaker, 119 St Augustin, St Henry
" Joseph, laborer, 45 Orleans av, Maisonneuve
BEAUDOIN JOSEPH A. E., M.D., physician and surgeon, 1205 Ontario. Bell tel 6241
" Lactance, bank clerk, 1751 St Catherine
" Louis, laborer, 11 St John lane
" Louis, laborer, 72 Turgeon, St Henry
" Louis, barber, 141 Letourneux av, Maisonneuve
" Louis, grocer, 36a St Charles Borromée, h do
" Louis, collector, 1755 St James, St Cunegonde
" Louis, painter, 248 Dufferin
" Louis, watchman, Notre Dame, Beauvivage, Longue Pointe
" Louis, painter, 379 Centre
" Ludger, joiner, 121 Frontenac
" Ludger, joiner, 1133 Notre Dame
" Mathias, laborer, 159 Poupart
" Miss Anna, dressmaker, 66 St Urbain
" Miss C., 41 Desjardins av
" Miss Eva, dressmaker, 66 St Urbain
" Miss Hosanna, dressmaker, 256½ Visitation
" Miss Luce, lunch room, 48 Adeline
" Miss Parmélia, dressmaker, 62 St Urbain
" Moïse, shoemaker, 282 Visitation
" Moïse, laborer, 279 Cadieux
" Mrs. E., wid Narcisse, 407 Plessis
" Mrs. Mary, wid Amable, 133 Panet
" Mrs. Rose, wid George, grocery, 634 Beaudry, h 636 do
" Mrs. S., wid J. Bte., 160 St Charles
" Nap., leather cutter, 288 Marie Anne
" Nap., clerk, 128 Dubord
" Nap., shoemaker, r 204 Champlain
" Narcisse, shoemaker, 461e Laval av
" Nazaire, shoemaker, 78 Forfar
" Octave, shoemaker, r 239 Visitation
" Ovila, laborer, bds 465 Notre Dame
BEAUDOIN PIERRE A., L.L.B., M.A., notary public, room 20 Imperial bldg, 107 St James, h 478 St Denis, sum res St Lambert
" Philias, pedlar, 636 Beaudry
" Philemon, butcher, 224 Montcalm
" Philippe, shoemaker, 57 Bourget, St Henry
" R., contractor, 1138 DeMontigny
" Roch, policeman, 207 Montcalm
" Raoul, clerk, r 869 Drolet
" Sévère, joiner, 341 Beaudry
" Sevère, joiner, 930 Sanguinet, Ville St Louis
" Severe, joiner, 1029 DeMontigny
" Sinaï, confectioner, 465 Maisonneuve
" T. A., law student, 505 Craig
" Theo., blacksmith, 136 Champlain
" Théophile, shoemaker, 783 Lafontaine
" Thomas Ant., law student, 154 Parc Logan West
" U. G., grocer, 175 Panet
" Theobald, bartender, 151 St Paul, h 5 St Claude
" W. P., general store, 92 and 94 Forfar, h 65 Britannia cor Menai
" Wilfrid H., furniture, 2097 Notre Dame, h do
Beaudreau A., grocer, St Hubert, Villeray
Beaudry A. C., of A. C. Beaudry & Co, 191 Rivard
" A. C., & Co., butchers, 196 Rivard
" A. F. X., & Son, leather merchants, 271 and 273 St Paul
" A. F. X., of A. F. X. Beaudry & Son, 202 St Hubert
" Achille, butcher, 276 St Dominique
" Albert, driver, r 38 Quesnel
" Alph., cook, 202 Delisle, St Cunegonde
" Alph., cook, r 128 St Martin
" Alphonse, joiner, 63 Durham
" Alphonse, joiner, 1 St Hubert lane
" Armand, bank clerk, 838 St Hubert
" Belarmault, butcher, 286 Clarke, Ville St Louis
" C. P., tailor, 459 Dorchester
" Camille, cook, 257 Montcalm
" Chas., piano tuner, 817 St Andre
" Damase, sen., trader, 348½ Montcalm
" DeSalaberry, civil engineer, bds 67 Dubord
" E. A., notary, 10 St Lambert, res Varennes
" Edgar R., clerk, 162 Parc Logan West

Beaudry Edmond, confectioner, r 128 St Martin
" Edmond, restaurant, 285 Notre Dame, h 287 do
" Edmond, laborer, 1162 Sanguinet, Ville St Louis
" Edouard, bookkeeper, 403 Lorchester
" Elzéar, laborer, 270 Frontenac
" Emery, laborer, 184 Sherbrooke
" Euclide, grocer, 79 Desery
" Eugène, joiner, 689b Sanguinet
" F. X., saw setter, 150 Guy
" George, weigher Longue Pointe public scale, Notre Dame, Beaurivage, Longue Pointe
" George, druggist, 1 St Agathe
" Germain, bricklayer, 419 Chambord
" Gustave, clerk, 12 Laval av
" H., clerk, 306 Montcalm
" Henri, manufacturer, 116 Champ de Mars
" Henri, stonecutter, 214 Brebœuf
" Henri, tobacconist, 373 Craig, h 375 do
" Homère, clerk, 284 Plessis
" Honoré, laborer, 212 Brebœuf
" J. A., bookkeeper, 240 Parc Logan West
" J. A., of C. A. Dumaine & Co., 118 St André

BEAUDRY J. A. U.,
Dominion Land Surveyor,
Civil and Sanitary Engineer
Architect and Patent Solicitor.
44 IMPERIAL BUILDING,
107 St. James, h 279 University

Beaudry J. B., & Co., printers, 259 St Timothee
" J. B., of J. B. Beaudry & Co., 259 St Timothee
" J. Bte., of A. F. X. Beaudry & Son, 449 Berri
BEAUDRY J. E., groceries and provisions, wines and liquors, wholesale and retail, 1131 St Lawrence, h 1129 do. Merchants' tel 157, Bell tel 6717
" J. Napoleon, accountant, 22 Laval av

BEAUDRY J. R. F.,
Notary Public, & Commissioner,
97 St. James St. Bell Tel. Main 2503.

Beaudry Jean, baker, 201 Chambord
BEAUDRY JEAN LOUIS, druggist, 1825 St Catherine, h 175 St Hubert
" Josephat, wood and coal, hay and grain, 1262 Ontario, h 381½ Montcalm
" Josephat, contractor, 21 Brebœuf
" Joseph (rev.), vicar, 31 Champlain
" Joseph, joiner, 35 St Andre lane
" Joseph, joiner and carpenter, 31½ St Elizabeth
" Joseph, laborer, 272 Wolfe
" Joseph, bricklayer, 516 St Hippolyte
" Joseph, agent, 504 Amherst
" Joseph, of Montreal Suspender and Umbrella Mnfg Co., 906 St Denis
" Joseph A., M D., of the Provincial Board of Health, 435 St Denis
" L. J. Desire, accountant sewerage office Road Department, city hall, h 67 Dubord
" Louis, contractor and valuator, 347 St Hubert
" Louis, cook, 6 Sanguinet
" Louis, laborer, 136 Plessis
" Louis, carter, Notre Dame, Beaurivage, Longue Pointe
" Louis, cook, 44 Adeline
" Maxime, shoemaker, 1311½ Notre Dame
" Médéric, shoemaker, 900 St André, h 917 do
" Médéric, laborer, head of Rivard
BEAUDRY MRS. A., wid Victor, 579 Sherbrooke
" Mrs. A. J., wid J. L., 1 St Agathe
" Mrs. Angèle, wid A. E., bds 160 Sanguinet
" Mrs. C., wid Louis, 1228 St James
" Mrs. C., wid Théodore, 614 St Denis
" Mrs. E., wid Jos., 1246 St Denis
" Mrs. Emilie, wid George, 23 Archambault
" Mrs. M., wid Emile, confectioner, 191 Versailles
" Mrs. Mary, wid F. X., 36 Overdale av
" Mrs. M. R. D., wid N., of Narcisse Beaudry & Fils, 199a St Hubert
" Mrs. P., dressmaker, 157 Canning
Beaudry Mrs. W., wid N., 850a DeMontigny
" Napoléon, laborer, 7 Wolfe
" Narcisse, hotelkeeper, 637 Notre Dame, h
" Narcisse, laborer, 139 Brebœuf
" Narcisse J. Ed., of N. Beaudry & Fils, Hubert
" Noé, laborer, 697 Papineau av, DeL... municipality
" Omer, milkman, 416 Champlain
" Onésime, carter, 108 Shannon

BEAUDRY NARCISSE, & FILS,
Mnfg. Jewellers, Watchma...
Engravers, Electroplaters and ...
cians. Very large stock of Watc...
Jewellery, Spectacles and Eye Cla...
270 St. Lawrence, Bell Tel. Main ...
Merchants 455

BEAUDRY P. L. N., agent for John Lobar..., ... lorimier av, h 9 St Louis sq
" Phileas, currier, 409 St André
" Philias, 847 Berri
" Pierre, 190 Rivard
" Pierre, carpenter, 625 Brebœuf
" Pierre, laborer, 2 St George lane
" Rémi, student, 614 St Denis
" Jos. (rev.) parish priest St Bridget's ... Champlain
" Richard, law student, 137 Chaussé
" Rodolphe E., clerk, 86 Parc Logan West
" Rodolphe, of N. Beaudry & Fils, 199 St H...
" Rodolphe, M.D., physician and surgeon, Denis
" S., merchant tailor, 1380 Ontario, h 1416 St Tim...
" Timothé, millwright, 157 Canning
" Toussaint, laborer, 582 Fullum
BEAUDRY VICTOR (ESTATE OF), C. P. R... manager, 180 St James. Bell tel 2609
" Xavier, engineer, 178 Richelieu, St Cuneg...
" Xavier, saw filer, 11½ Rousseau
Beaufield F. W., staff clerk G.T.R., 27 McGill Col...
Beaufort Jos., roller, 612 Coursol, St Cunegon...
" Olivier, carter, r 78 St Augustin, St Henri
" Zotique, laborer, 185 Barre
Beaugrand Fred., clerk, 339a St Hubert
" H., 49 Church
" Rudolphe, agent, 339a St Hubert
" Telesphore, mngr La Patrie, 605 Berri
Beaujean Alfred, bookkeeper, 17 Mayor
Beaulac Jos., caretaker, 643 Lagauchetière
" Joseph, shoemaker, 60 Parc Logan West
" Miss Adèle, dressmaker, 739 Charlevoix
Beaulé Narcisse, checker, 211a Beaudry
Beaulieu Adolphe, laborer, 63 Letourneux av, M... neuve
" Adolphe, laborer, 17 Dupré
" Adolphe, lead glazier and painter, 222 Cal...
" Ad., laborer, 109 St Emilie, St Henry
" Alfred, clerk, 28 Boyer
" Arthur, foreman, 726 Charlevoix
" Arthur, furrier, 2143 Notre Dame
" Benjamin, mason, 67 Casgrain, Ville St La...
" Chas., clerk, 265 St Christophe
" Chas., carpenter, 285 St Catherine
" Cléophas, laborer, 108 Dufresne
" Cyrille, laborer, 915a Ontario

BEAULIEU D. A.,
Artistic, Painter and Decora...
71½ St. Phillipe, h 1989 A St. Cath...
ADOLPHE BEAULIEU,
Manufacturer of Stained Glass
IMPORTER of Wall Paper

Beaulieu D., laborer, 142b Desery
" David, laborer, 1478 St Hubert
" E., laborer, 1293 Cadieux, Ville St Louis
" E. P., jun, presser, 958 St André

Ed., sen., carpenter, 958 St Andre
Edouard, laborer, 173 St Elizabeth av, St Henry
Elie, painter, 1142 St André
Ephrem, cabinetmaker, r 96 Centre
Epha, clerk G. T. R., 90 Richmond
Ernest, conductor G.T.R., 711 Charlevoix
Eugene, carpenter, 218 Chateauguay
Felix B., grocer, 86a Dufresne, h 88½ do
Ferdinand, laborer, r 309 Shaw
Francois, laborer, 336 Panet
Frederic, machinist, 83 St Charles
Geo., plasterer, 37 Turgeon, St Henry
George, barber, 1030 Panet
George H., tailor, 129 Lagauchetière
Godfroi, engineer, 457 Grand Trunk
Germain, of Massicotte & Beaulieu, 165 Church av, Ville St Paul
Hermidas, shoemaker, 143 St Elizabeth av, St Henry
Jane, painter, 466 Amherst
J., laborer, 225 St Ferdinand, St Henry
J., grocer, 436 Centre
J. Bte., laborer, 344 Papineau av
J. Bte., laborer, 197 Desery
J. Bte., trader, Ville Notre Dame des Neiges
JAULIET J. BTE. DIDACE, grocer, 188 St Antoine, h 123 St Felix
Jos. N., bookkeeper, 720 Berri
J. T. A., grocer, 33 Favard, h 31 do
Jos., bottler, 14 St Margaret
J., laborer, 113 Dufresne
Jos., joiner, 197 Desery
Jos., potato and butter dealer, 44 Bonsecours
Joseph, laborer, 27 Commissioners
Joseph, quarryman, r 12 Labelle, St Denis ward
Joseph, supply officer fire department, City hall, and treas Firemen's Benevolent association, 1759 Notre Dame, h 1928 do
Louis, laborer, 776 Ontario
Mrs. A., wid Jas., 13 Chambord
Mrs. Adelina, wid Damase, 1216 St André
Mrs. D., wid J. B., restaurant, Ville Notre Dame des Neiges
Olivier, joiner, 1372 Notre Dame
Philias, shoemaker, 800 Sanguinet
Pierre, mason, 852 DeMontigny
Pierre, grocer, 1477 St James, h 1475 do, St Cunegonde
Pierre, roofr, r 23 Bruchesi
Raoul, clerk Banque Nationale, 13 Phillips sq
Regis, laborer, r 235 St Elizabeth av, St Henry
Regis, milkman, 1308 Av de l'Hotel de Ville
S., trader, 28 Bonsecours market, h 137 St Paul
T., shoemaker, 1512 St Lawrence, Ville St Louis
Jeanne Jos., laborer, 59 Maria, St Henry
Joseph, laborer, 76 Plessis
L. P., clerk, 901 Workman
Magloire, contractor, 177 Versailles
Mrs. E., wid O., 381 Av de l'Hotel de Ville
Telesphore, painter, 88 Rose de Lima, St Henry
Z., professor Jacques Cartier Normal school, 7 Sherbrooke
Jeanne Auguste, carter, 1301 St Lawrence
Jeannier George, laborer, 28 Bourget
Jeaumont Edouard, laundry, 20 Vallée
" Henry, architectural sculptor and modeller, 1 Mitcheson av
" Jean, laborer, 146 Duvernay, St Cunégonde
" Jean, carpenter, 356 Clarke, Ville St Louis
" Jos., joiner, 370 Clarke, Ville St Louis
Jeanpariant H. (rev.), curate, 306 Desery
" J., laborer, 237 Montcalm
" J. Albert, ins agent, 150 Sanguinet
" M. T. (rev.), 392 Ontario, Hochelaga
" Noel, shoemaker, 546 Sanguinet
Jeaupre Adelard, shoemaker, 159 Montcalm
" Albert, machinist, 261 St Dominique
" Alderic, clerk, 140 Mentana
" Amedee, clerk, 80 St Catherine, Maisonneuve
" Ant., policeman C.P.R., 180 Desery
" H., soapmaker, 1147 St Dominique, Ville St Louis
JEAUPRE CHARLES, pharmacist. Proprietor of the soothing syrup "Quietal" and of the cough syrup "Kill off," 311 St Catherine, h 309 do, Hochelaga ward
" Cleophas, laborer, 204 La Salle
" Cyprien, laborer, 126 Logan

Beaupré Cyriac, agent, 549 St André
" Dam., bricklayer, 1782 St Hubert
" Damase, painter, 25 Rachel
" Damase, bricklayer, 1782 St Hubert
" Damase, bricklayer, 1775 Labelle, St Denis ward
" Damien, bdg hse, 13 St Elizabeth
" Delphis, lab'orer, r 348 Papineau av
" Denis, 165 Wolfe
" E., shoemaker, 24 St Julie
" E., shoemaker, 301 Dufferin
" Ed., trader, 238 Av de l'Hotel de Ville
" Edm., machinist, 264 St Dominique
" Edmond, laborer, 31 Panet
" Edmond, shoemaker, 106 Maisonneuve
" Ernest, barber, 1320 St Catherine, h 1317 do
" Etienne, grocer, 352 Papineau av
" Eugène, laborer, r 348 Papineau av
" Eugène, laborer, 165 Desery
" F. X., trader, r 28 Bourget, St Henry
" G., cigarmaker, r 349 Panet
" George, shoemaker, 1278 St Catherine
" Gilbert, laborer, r 300 Maisonneuve
" Homer, painter, 12a Voltigeurs
" Jos., laborer, 819 St Dominique
" Jos., laborer, 242 Iberville
" Jos., laborer, 170 Visitation
" Jos., barber, 154a Visitation
" Jos., carpenter, 301 Wolfe
" Jos. Dominique, agent, 547 Wolfe
" L. S., milkman, 1778 St Hubert
" Louis, laborer, 201 Lafontaine
" Louis, joiner, r 108 Plessis
" Miss Hermine, 211 Berri
" Miss Jenny, 930 Av de l'Hotel de Ville
" Moïse, gents' furnishings, 1718 St Catherine, h 1716 do
" Mrs., wid F. X., 217 St Dominique
" Mrs., wid L., 102 St Norbert
" Mrs. J., wid T., 346 Duluth av
" Mrs. J., wid Denis, 205 Iberville
" Mrs. L., wid Albert, vegetables, St Ann's market
" Mrs. Nathalie, wid Thomas, 15 St Germain lane
" Nap., plasterer, 95 Bourget, St Henry
" Narcisse, foreman, 485 Lagauchetiere
" Narcisse, laborer, 285 Papineau av
" Oct., laborer, 199c St Dominique
" Ollvier, laborer, 782 Lafontaine
" Oswald, clerk, 261 St Dominique
" P., soapmkr, 1147 St Dominique, Ville St Louis
" Philippe, tailor, r 79 Vitre
" Pierre, shoemaker, 358 Plessis
" Richard, stonecutter, r 301 Dufferin
" Séraphin, tailor, 159 Chaussé
" & Son, foundry, 541 St Henry, office 595 St Paul
" Tancrède, bread driver, 70 Mentana
" Telesphore, tailor, 161 Montcalm
" Telesphore, shoemaker, 170 St Urbain
" Ulric, mnfr, 20 Park av, St Henry
" Ulric, of Beaupre & Son, 61 Park av, St Henry
" X., com traveller, bds 830 Dorchester
" Zéphirin, laborer, 142 Dufresne
" Zéphirin, laborer, 196 Poupart
Beauregard Adolphe, milk dealer, 174 Plessis
" Adolphe, restaurant, 950 DeMontigny
" Albert, milkman, 513 Champlain
" Denis, carter, 1333 St Denis
" F. X., storeman, 24½ Dufresne
" Henri, clerk, 70 St James
" Henry, bookkeeper, 1121 St Antoine, St Henry
" J. L., clerk, 18 Shaw
" Jos., grocer and postmaster, 1792 St Hubert
" Jules, laborer, 347a Panet
" Louis, shoemaker, 281 Amherst
" Ludger, blacksmith, 70 Plessis
" Mrs. M. L., wid Henri, 3490 Notre Dame, h 3483 do, St Henry
" Narcisse, laborer, 15a St Félix
" Pierre, laborer, 200 Champlain
" Xavier, barber, 91 Logan
Beaurepair G., prop Eden Musée, 206 St Lawrence
Beausejour Antoine, carpenter, 15 Boulevard, Ville St Louis
" Henri, butcher, 29 Picard lane
" J. E., & Cie., butchers, 1463 Ontario
" J. E., of J. E. Beausejour & Cie., 1461 Ontario
" Jos., laborer, 295 Frontenac
" Pierre Octave, milkman, 254 Dufferin

Beauselle Jos., laborer, 313 Panet
Beausoleil A., carter, 158 Dufferin
" Benj., laborer, 107a St Emelie, St Henry
BEAUSOLEIL & CHOQUET (Cléophas Beausoleil, F. X. Choquet), advocates, 1592 Notre Dame, Bell tel 24
" Cleophas, M.P., of Beausoleil & Choquet, 201 St Hubert
" Ferdinand, painter, 861 Drolet
" François, caretaker, 1592 Notre Dame
" G., clerk Assessors' dept City hall, 334 St Hubert
" Grégoire, machinist, 346 St Andre
" J. M., M.D., physician and surgeon, 11 St Louis sq
" Jos., foreman, 168 Vinet, St Cunegonde
" Jos., laborer, 151 Quesnel, St Cunegonde
" Jos., painter, 363 St Timothée
" Léandre, trader, 76c Cherrier
" Miss Theophila, 254 Poupart
" Moïse, shoemaker, 276 Panet
" Mrs, Délima, wid François, 462 Sanguinet
" Octave, painter, 291 Elizabeth av, St Henry
Beauvais A. E., of Beauvais Frères & Co., 181 Berri, sum res Laprairie
" Adolphe, notary, clerk Tutelle office, Court house, h 114 St Louis
" Adonais, plasterer, 16 St Alphonse
" Adrien, mason, 269a Sanguinet
" Aldéric, foreman, 54 St Ignatius
" Arthur, carter, 1621 Canning
" Camille, accountant, 27 Labelle
" Cléophas, engineer, 101 St Timothée
" Elie, laborer, r 40 Villeneuve, Ville St Louis
" Etienne, mason, St Frs. Xavier, Beaurivage, Longue Pointe
" F. X., mason, 18 St Catherine, Maisonneuve

BEAUVAIS FRERES & CIE.,
General Brokers, Warehousemen, and Commission Merchants,
Money advanced on Merchandise,
Bell Tel. Main 463. Bond V. R. No. 41,
Office and Warehouse: 32 St. Sulpice.

Beauvais Godefroi, 480 St André
" J. C., clerk expropriation dept., City hall, 1539 Notre Dame, h 258 Laval av
" Jacques, painter, 3634 Notre Dame, St Henry
" Jos. P., clerk, 32 Desrivières
" Joseph, grocer, 1182 St Dominique, Ville St Louis
" Joseph, barber, 111 St Emélie, St Henry
" Joseph Cleophas, civic employee, 258 Laval av
" Julien, mason, 221 Sanguinet
" Ludger, milkman, 559 Laval Av
" Modeste, laborer, 106b Shaw
" Mrs, Azilda, wid I. A., 214 St Antoine
" Mrs, Julienne, wid A., 118 St Emélie, St Henry
" P., bookkeeper, 389 Dorchester
" Philias, clerk, 806 Cadieux
" Thos., plasterer, 221 Maisonneuve
" Wilfrid, tailor, 850 Sanguinet
Beauvin Edmond, broker, 1213 DeMontigny
Beaver Hall chambers, Z. Stalford, prop, 55 Beaver Hall hill
" Hall laundry, M. McCarthy, prop, 751 Lagauchetière
BEAVER HALL MARKET, Joseph Laviolette & Son, proprietors, 786 and 788 Dorchester

BEAVER LINE ROYAL MAIL STEAMSHIPS,
Between MONTREAL & LIVERPOOL,
Office: 18 Hospital
D. W. CAMPBELL, Genl Manager,
Office Telephone Bell Main 47.

BEAVER OIL CO., Malcolm R. McKenzie, prop, 391 St Paul; works, Outremont junction
" Rubber Clothing Co., 1490 Notre Dame and 8 St Lawrence

Bechard —, confectioner, r 449 Plessis
" A., laborer, 667 Maisonneuve av, Ville St Pa
" Adelard, laborer, 221 Lagauchetiere
" Gaudias, saddler, 453 Panet
" Henri, goldsmith, 359 Wolfe
" Jos., shoemaker, 442 Panet
" Jos., weaver, 1101 St Antoine, St Henry
" Napoléon, milkman, 501 M
" Simeon, joiner, r 11 Soula
Becherer Carl, of Becherer, Loos & Co., 45 M
College av
BECHERER, LOOS & CO. (Carl Becherer, Loos), importers, 1886 Notre Dame
BECK ADAM, cigar box manr., 1 St Charles
romee
" Alfred, switchman, 205 Ryde
" C. Von, agent, 301 Richmond
" Geo., fireman, 354 Ottawa
" Harrison das., machinist, 283 Delorimier av
" Henry C., mgr John Martin, Sons & Co., Laval av
" Henry T., 173 Inspector
" Martin, importer and dealer in china, earthenware, fancy goods, kerosene and lamps, &c., 213 McGill, h do
Becker E., & Co., mnfrs' agents, Importers ware and cutlery, 366 St Paul
" Eug., of E. Becker & Co., 4238 St Catherine Westmount
Becket Hugh D., clerk C.P.R., 9 McGill College av
" Mrs. Caroline, wid D., 75 Anderson
" Mrs. E., wid J. M., 113 Windsor
BECKET R. A., & CO., props City Ice Co., 26 Victoria
" R. A., jun., of The Montreal Ice Exchange, University
" Robert R. A., sen., of The Montreal Ice change, of R. A. Becket & Co., and of Ostrout & Co., 235 University
" W. H., printer, 9 McGill College av
BECKETT A. E., advocate, G.T.R. solicitor, James, bds Queen's hotel
" Alf., clerk, 67a Champlain
" C. H., groceries and provisions, 991 St Catherine h 989 do
" John, blacksmith, r 36 Aylmer
" T., of Dobell, Beckett & Co., res London, Eng
Beckham Hugh, real estate agent, 40 Temple 155 St James, h 232 Metcalfe av, Westmount
" J. F., contractor, builder and manufacturer of sashes, doors and blinds, 237 and 239 C
" Jas., of Beckham & Scott, 18 Hutchison
" Robt., building contractor, 7 Essex av
BECKHAM & SCOTT (Jas. Beckham, Wm. Scott carpenters and joiners, 715 Lagauchetiere
Beckingham Alfred, foreman, 123 Centre
" George, roadmaster, 338 Bourgeois
" John, jun., operator, 618 St Urbain
BECKINGHAM JOHN, sen., asst chief engineer department, City hall, and sec Firemen's Benevolent Association, 1539 Notre Dame, h Mountain
" Mrs. A., dressmaker, 123 Centre
" Mrs. M., wid John, 355 Hibernia
BECKIT OLIVER G., chief agent Ontario Accident Insurance Co., 185 St James, res St Anne de Bellevue
Beckstead Amos., mason, 466 Magdalen
" Ira, brakeman, 387 Bourgeois
" J. A., brakeman, 376 Bourgeois
BECKWITH H. G., mangr Star Century club and Canadian Newspaper Syndicate, 230 St James, h 86a Shuter
Bedard —, 259 Dufferin
" —, cigarmaker, bds 126 Notre Dame
" A. N., agent Ottawa Transportation Co., Ltd., 111 Common, h 18 Osborne
" Adélard, moulder, 197 Champlain
" Aimé, laborer, bds 1447 Notre Dame
" Alexis, laborer, r 49 Turgeon, St Henry
" Alfred, clerk, 54a Wolfe
" Alfred, plumber, 203 Montana
" Alfred, plumber, 159 Duluth av
" Alfred, shoe merchant, 763 Ontario, h 580 Fullum
" Alphonse, bookkeeper, 405 Gain
" Alphonse, laborer, 337 Logan
" Damase, mason, 555 Laval av
" Donat, policeman, 165 Poupart

Donat, wood merchant & grocer, 628 and 630 Fullum, h 738 Ontario
Elzear, bookbinder, 153 St Dominique
Elzear, painter, 70 Montana
Emile, machinist, 92 Bourget, St Henry
Eugene, plumber, 695 St Hippolyte
Eugene, sellier et valisier, 1160 St Lawrence
Evangeliste, grocer, 44 Labelle
F. X., trader 330 Cherrier
Ferdinand, saddler 183 Brebeuf
Firmin, butcher, Notre Dame
Flavien, carpenter, 231 Brebeuf
G., 57 Fullum
Geo. G., com traveller, 19 Labelle
DARD H. (REV.), Seminary of St Sulpice, director Congregation Notre Dame des Anges Church, 1710 Notre Dame
Israel, laborer, 229 Manufacturers
J., laborer, 755 DeMontigny
J. Bte., agent, 191 Visitation
J. Bte., black and lock smith, 2 St Roch
J. B., clerk, 2501 Notre Dame
J. O., clerk, 368 Berri
Jacob, laborer, r 152 Richelieu, St Cunegonde
Jacques, clerk bds 1187 Ontario
Jeremie, upholsterer, 106 St Martin
Jos., carter, 11 St Timothee
Jos., clerk, 16 Montcalm
Jos., laborer, 204 Iberville
Jos., laborer, 12 Jardin
Jos., laborer, 614 Rivard
Joseph, laborer, 222a Desery
Joseph, laborer, 317 Maisonneuve
Jules, laborer, 1070 St Dominique, Ville St Louis
L., bricklayer, 386 Delisle, St Henry
Levi, shoemaker, 120 Visitation
Louis, bookkeeper, 1196 Ontario
Louis Antoine, deputy prothonotary Superior Court, 1577 Notre Dame, h 450 St Hubert
DARD LOUIS, notary and commissioner Superior Court, 1 Gosford, h 1523 Ontario
Louis P., accountant 243½ St Dominique
Mrs. A., wid Octave, 1084 St James
Mrs. E., wid C., r1231 DeMontigny
Mrs. H., wid N., 90 Bourget, St Henry
Mrs. S., wid Elzear, 23 Duluth av
Mrs. O., wid Victor, 3 Rousseau
Nap., barber, 481 Marie Anne
Nap., joiner, 771 St Andre
DARD NARCISSE F., cheese and butter, and dealer in all sorts of butter and cheese factory furnishing goods, 30, 32 and 34 Foundling, h 28 Park av, St Henry
Napoleon, laborer, 48 Berard
Noel, laborer, 96 Logan
O., heater, 608 Centre
Oct., barber, 37 St Lambert, h 12a St Dominique
Pierre, butcher, 19 St Jean Baptiste market, h 823 St Dominique
Pierre, clerk, bds 173 St Lawrence
Pierre, carpenter, 506 Centre
Pierre, M.D., physician and surgeon, 479 St Andre
Severin, tailor, 202 Iberville
T., cook, 237 Av de l'Hotel de Ville
Theodore, guardian of gaol and councillor, r 608 Delorimier av, Delorimier municipality
Trefle, bricklayer, 53 St Emilie, St Henry
W., laborer, 79 Levis, St Cunegonde
dbrooke E. J., chief clerk general manager's office G.T.R., res Montreal west
dde John, machinist, bds 167 Versailles
ddie G., foreman, 107 Conway
lette Solomon, laborer, 268 Shaw
lford Mrs., wid., r 52 Dufferin
T. J., clerk, 125 Angers, Ville St Paul
ech William, machinist, 114½ Forfar
echer James, plumber, 178 Cadieux
S., com traveller, 99 Arcade
echey Wm., storeman, 219 Maisonneuve av, Ville St Paul
ers J. Bte., laborer, 872 St Dominique
ERS W. GEORGE, D.D.S., L.D.S., editor Dominion Dental Journal, 699 Sherbrooke cor Park av, bds 92 Union av
etham Jos., electrician, 9 Union av
evor Abraham F., civil engineer, 4163 Dorchester, Westmount

74 Victoria Sq.
Established 46 Years.
TELEPHONE 219.
ARMSTRONG'S Funeral Emporium
MONTREAL and LACHINE,
Always open.

Beemer —, 17 Edward Charles
BEEMER H. J., bds Windsor hotel, Dominion sq

BEEMER HORACE J.,
Constructing Railways and Financing therefor a Specialty; also Dimension and Cut Limestone from Terrebonne quarries. General Office Rooms 47 Canada Life Building, Corner St. James and St Peter Sts.

Beeves Mrs. Mary, wid Augustin, 417 Grand Trunk
Begin Arthur, com traveller, 1283 Cadieux, Ville St Louis
" Frank, driller, 85 Common
" Frs. Xavier, tanner, 2 Allard
" George, leather cutter, r 222 Craig
" George, tanner, 25 Labelle
" Joseph, laborer, r 891 Lagauchetiere
" Ludger, letter carrier, 1733a St Catherine
" Onesime, joiner, 733 St Andre
BEGIN P. A., advocate, of Rinfret & Begin, N. Y. Life bldg, h 135a St Elizabeth
" Pierre, clerk, 141 Drolet
" Theophile, laborer, 122 Cadieux
Behrer Jos., motorman, 98 Harbour
Bellby Mrs. M. J., wid M., 256 St Luke
Belque Frédéric L., Q.C., of Belque, Lafontaine, Turgeon & Robertson, 95½ Sherbrooke, sum res Vaudreuil
BEIQUE, LAFONTAINE, TURGEON & ROBERTSON (F. L. Beique, Q.C., Eugene Lafontaine, LL.D., Q.C., Ed. L. Turgeon, LL.B., D. C. Robertson, B.C.L., C. Dessaulles, Lit.M.), advocates, flat 3, room 313, N. Y. Life building, 11 Place d'Armes
" Louis, mail clerk, 39 St Elizabeth
Belair A. B., clerk, 75 St Denis
" Achille, carter, 4 Grenix lane
" Adelard, Custom house, 372 Laval av
" Albert, laborer, 260 Richelieu, St Cunegonde
" Alex., of Morel, Belair & Prefontaine, 414 Mount Royal av
" Alfred, upholsterer, 370 Rivard
" Amedee, foreman bookbinder, 771 St Dominique
" Aristide, contractor, 161 Pie IX av, Maisonneuve
" Arsene, lumber, r 17 St Pierre lane
" Arthur, bookkeeper, bds 650 Notre Dame
" Auguste, laborer, r 118 Richelieu, St Cunegonde
" Auguste, quarryman, 7 St Michel
" Conrad, printer, 1590 St Lawrence, Ville St Louis
" Cyrille, carter, r 194 Delisle, St Cunegonde
" D. P., cashier, 164 Church av, Ville St Paul
" E. P., clerk, 81 Dufresne
" Eugene, butcher, G St Lawrence market, h 175b Rachel
" F. P., & Co., merchants, 112 Chaussé
" F. P., of F. P. Belair & Co., 112 Chaussé
" Ferdinand, leathercutter, 531 Letourneux av, Maisonneuve
" Godfroi, carter, 200 Visitation
" H. A., official stenographer, 227 Rachel
" H. P., 164 Church av, Ville St Paul
" Honore, bricklayer, 228 St Philippe, St Henry
" Hormisdas, laborer, 695 Albert, St Cunegonde
" Isaie, furniture store, 717 St Lawrence, h do
" Isidore, stonecutter, r 91 Pontiac
" J. E., music printer, 58 St Gabriel, h do

BELAIR J. L., sewing machines, pianos and furniture, 1217 to 1223 St Catherine, Bell tel 7181, h 1221 do
" J.Ésimle, butcher, 81 St Elizabeth av, St Henry
" Jo.., 37 Coursol
" Jos., conductor M.S.R., 572 Amherst
" Jos., hatter, 209 St Ambroise, St Henry
" Jos., painter, 1091 St Antoine, Westmount
" Joseph, clerk, 914 Av de l'Hotel de Ville
" Joseph, clerk, 498 Laval av
" Jos. N., clerk, 1219 St Catherine
" Jos. Plessis, joiner, 655 Laval av, Ville St Louis
" Jules, jun., laborer, 69 St Margaret, St Henry
" L. P., N.P., Tutelle office, Court house, 1577 Notre Dame, h 164 Church av, Ville St Paul
" Lambert, tailor, 1220 St James, h 1214 do
" Maxime, painter, 286 Wolfe
" Miss Délina, millinery, 1078 Ontario, h 1074 do
" Miss Marie L., dressmaker, 2066 St Catherine
" Mrs. G., wid William, 168 Wolfe
" Mrs. M., wid Nap., r 200 Panet
" Mrs. Philomene, wid Godfroy, 2068 St Catherine
" Nap., mason, 1-92 St Lawrence, Ville St Louis
" Nap., painter, 3530 Notre Dame, St Henry
" Napoleon, laborer, r 882 Drolet
" O., restaurant, 2139 Notre Dame, h 2137 do
" Oscar, carter, 16 Fabien av, St Cunegonde
" Palma, carter, 175 Richelieu, St Cunegonde
" S., butcher, 406 Delisle, St Henry
" Simeon, shoemaker, 258 Railway Track
" Sylva, clerk, 1201 St Denis
" T., manager M. Moody & Son, 194 Coursol, St Cunegonde
" Thos., carter, r 24 Bruchesi
" Thomas, shoemaker, r 27 St Pierre lane
" Wilfrid, carpenter, 83 St Elizabeth av, St Henry
" Wm., laborer, 17 Beaudry
" Xavier, laborer, 248c Champlain
" Zephirin, collector, 762 St André
Belaire Alarie, laborer, r 134 Dellnelle
" Charles, laborer, 221 St Elizabeth av, St Henry
" Nap., jun., painter, 375 Delisle, St Henry
Béland Adolphe, engineer, r 18b Wolfe
" Alexis, plumber, 207 Sanguinet
" Alexis, shoemaker, 186 Sanguinet
" Antoine, bdg hse, 182 Berri
" Antoine, carpenter, r 265 Shaw
" Chas., printer, 187 St Elizabeth
" Chas. J., hardware, 1379 Ontario, h 462 St Hubert
" Desire, foreman, 1897 St Hubert
" Francois, carpenter, 233 St Charles
" Henri, shoemaker, r 575 Wolfe
" Henry D., bookkeeper, 195 Berri
" J. E., clerk, 1230 Cadieux, Ville St Louis
" Jos., brick contractor, 1044 St Lawrence
" Jos., roofer, 49 Duluth av
" Joseph, shoemaker, 40 Wolfe
" Jos. E., 119 Rachel
" Julien, 171 Panet
" Louis, painter, 317 Mathieu
" Louis, plasterer, 547 Fullum
" Miss Celina, 2334 St Catherine
" Mrs. Adelaide, wid Antoine, 815 Cadieux
" Mrs. C., wid Alexis, 266a Sanguinet
" Nap., messenger, 309 Av de l'Hotel de Ville
" Narcisse, laborer, 38 St Germain
" Odilon, laborer, 105 Breboeuf
" Onésime, printer, 142 Maisonneuve
" Xavier, butcher, 137 Beaudoin, St Henry
" Xavier, laborer, 30 Orleans av, Maisonneuve
" Wilfrid, carpenter, 246 Poupart
Belanger —, laborer, bds 23 Sanguinet
" A. J., barber, 205 Greene av, h 1 Dunlop Place, Westmount
" Adélard, motorman M.S.R., 171 Mount Royal av
" Adolphe, furniture, 460 St Urbain
" Alberic, joiner, 6 Thibodeau av
" Aldéric, painter, 9 Nellada
" Alex., horse dealer, 274 Dufferin
" Alex., of the Montreal Corset Mfg Co., 3057 Notre Dame
" Alf., clerk, bds 367 Amherst
" Alf., laborer, r 962 DeMontigny
" Alfred, carter, bds 54 Dellnelle, St enry
" Alfred, laborer, 480b Laval av
" Alfred, laborer, 269 Mentana
" Alfred, laborer, 13 Trudel lane

Bélanger Alfred, of Belanger & Desjardins
" Alfred, ruler, 793 St James
" Alfred, with Chs. Langlois & Co., 130
" Alphonse, machinist, 669 Beaudry
" Alphonse, laborer, 10 Cuvillier
BELANGER AMEDÉE, druggist, 370 Cen
Ropery

BELANGER & AMOS
(Ernest Belanger, P.L.S., & C.E.,
E. C. Amos, A.M.C.S.,
Civil Engineers, Arbitrato
Valuators and Experts,
Patent Solicit
51 Street Railway Building
Bell Tel. Main 1315.

Bélanger André, laborer, 561 Centre
" André, mason, 255 Plessis
" Antoine, constable, 627 Berri
" Antoine, tinsmith, 1266 Notre Dame
" Antoine, joiner, 860 Sanguinet
" Armand, laborer, 207 Poupart
" Arsene, baker, 349 Papineau av
" Arthur, medical student, bds 83 St Hube
" Benjamin, carpenter, 97 Canning
" Bruno, laborer, 382 Notre Dame
" C., milkman, 40 Ronville
" C., nailmaker, Ville Notre Dame des N
" Corlas, storeman, 195 Craig
" Chas., baker, 336 Papineau av
" Chas., barber and tobacconist, 212 McGill, Ontario
" Chas., butcher, 146 Quesnel, St Cunégond
" Chas., com traveller, 752 Albert, St Cune
" Chas., laborer, r 123 Amherst
" Chas., laborer, 976 Sanguinet, Ville St Lo
" Chas., laborer, 5 St Thérèse
" Damase, machinist, 528 Beaudry
" David, laborer, 569 Fullum
" Delphis, furrier, r 25 Breboeuf
" Desire, fireman, 1875b St Catherine
" Desire, laborer, 1441 Av. de l'Hotel de Ville St Louis
BELANGER & DESJARDINS, groceries an visions, 538 St Denis
" Donat, butcher, 93 St Rose
" Donat, ins agent, bds 377 Amherst
" Dunais, butcher, 474 Charlevoix, h 479 Kn
" Dunois, restaurant, 224 St Lawrence
BELANGER ELZEAR, paints, oils and glass, Notre Dame, h 1211 do
" Ed., baker, 511 Clarke, Ville St Louis
" Ed., laborer, 288 Cadieux
" Edmond, laborer, r 1147 St Dominique, Vil Louis
" Edouard, laborer, r 126 Chateauguay
" Edouard, painter, r 146 Quesnel, St Cune
" Elzear, hardware, paints and wall paper, Notre Dame, h 1215 do
" Emilien, laborer, 36a Harbour
" Ernest, B.A.Sc. P.L.S., C.E., of Belang Amos, 31 Belmont
" Ernest, laborer, 16 Cuvillier
" Ernest, laborer, 1049 Sanguinet, Ville St Lo
" Ernest, painter, 12 Visitation
" Eugene, medical student, bds 83 St Hubert
" F., conductor M.S.R., 382 St Catherine
" Fabien, oysters, etc., 2028 St Catherine, h 2
" Ferd., laborer, 471 Letourneux av, Maisonn
" Ferrier, tailor, 458 Drolet
" Francis, shoemaker, 853a Sanguinet
" Geo., printer, 17 Leclerc av
" George, com traveller, 83 Casgrain, Ville St L
" Godefrol, joiner, 339 Shaw
" H., electrician, 1609 St Lawrence
" H., laborer, 149½ Atwater av, St Cunegonde
" Henri, engineer, 5 St Thérèse
" Henri, joiner, 147 Knox
" Henri, woodturner, 60 Craig
" Hilaire, laborer, 18 St Rose
" Horm., laborer, 151 Atwater av, St Cunegond
" Hormisdas, measurer, r 481 Seigneurs

...manias, watchmaker and jeweller, 324 ...Dame, h 326 do
...machinist, 660 Mullins
...laborer, 100b St Charles Borromee
...ker, 13 Leroux
...smith, 3131 Notre Dame
...clerk, 1171 St Lawrence, Ville St Louis
...laborer, 134 St Timothee
...'s MONTREAL CORSET CO., THE J. ...061 Notre Dame, St Cunegonde
...rre, parish priest, 63 Adam, Maisonneuve
...h, shoemaker, 1234 Notre Dame
...n, grocer, 1491 St Lawrence, h 1493 do, Ville ...Louis
...h, laborer, r 128 St Martin
...Alfred, M.D., physician, 130 Berri
...confectionery, 1057 St James, h 1055 do
...C.P.R. office, 228 Cadieux
...laborer, De Lepee, Outremont
...laborer, 18 St Philippe, St Henry
...laborer, r 143 St Timothee
...confectioner, 318 Seigneurs
...conductor, 431 Marie Anne
...h, conductor M.S.R., 104 Fullum
...h, laborer, 471 Letourneux av, Maisonneuve
...h, carpenter, 683 Sydenham
...laborer, 106 St Timothee
...ER JOSEPH, grocer, dry goods, coal and ...eral merchant, 1472 St Lawrence, Ville St ...Louis
...h, joiner, 193 Beaudoin, St Henry
...h, carter, 140 Chateauguay
...h, machinist, 263 Seigneurs
...h, laborer, 33 St Agathe
...h, joiner, 82 Rose de Lima, St Henry
...h, joiner, 16 Plessis
...h, grocer, 63 St Paul
...h, shoemaker, 76 Rouville
...h, mason, r 176 Ryde
...h, butcher, bds 1077 St Dominique
...h, shoemaker, 544 Fullum
...h, grocer, 1155 St Dominique, Ville St Louis
...h, tackmaker, 75 Napoleon, St Cunégonde
...h A., machinist, 25 Bourget, St Henry
...h Emile collector, 1157 St Andre
...ER LEANDRE, notary, accountant and ...commissioner, Bell tel. 1859, Merch tel. 445, ...St James, h 116 Visitation, sum res St ...François de Sales
...e, of Cayer & Belanger, 286 Mentana
...n, clerk, 286 Mentana
...n, machinist, 186 Champlain
...n, joiner, 178 Colerane
...n, shoemaker, 124c Papineau av
...n, shoemaker, 312 Wolfe
...e, advocate, 63 Dubord
...n L., com traveller, 549 Laval av
...ER R., clerk, 158 Av de l'Hotel de Ville
...bel, grocer, 1453 St Lawrence, Ville St Louis
...Cedulie, dressmaker, 382 Notre Dame
...Celina, dressmaker, 815 St Dominique
...E., piano teacher, 864 St Andre
...Eliza, confectionery, 1320 Ontario
...Flora, dressmaker, 102 St Hubert
...Hermine, 35 Lusignan
...Maria, school teacher, 1272 Ontario
...Olwa, 167 St Denis
...ie, carter, 5 Leroux
...ie, joiner, 279 Delisle, St Cunégonde
...n, 8 Osborne
...n, wid Cyrille, 246 Panet
...n, wid Ged., 20 Desery
...n, wid J. B., grocery, 258 Montcalm
...n, wid Jacques, 45 Barre
...n, wid Jos., 75 Burnett
...A., wid J. M., 388 Centre
...A., wid Alexis, 144 St Martin
...A., wid L., 1077 St Dominique, Ville St Louis
...Apolline, wid Geo., 287 Amherst
...Azilda, wid F. X., 378 Seigneurs
...C., wid Jacques, 240 Aqueduct
...C., wid Louis O., 1287 Berri
...Celia, dressmaker, 1745 St Catherine
...Cordelia, wid Joseph, 96 St Martin
...D., wid C., 1749 St Lawrence, Ville St Louis
...E., wid Jos., 50 St Ignatius
...E., wid Jos., 18 Rivet

ST. CATHERINE ST.
2466
WALL PAINTER
GEO. B. KIMBER
PAINTER PAPER
MONTREAL
Telephone 3287

Bélanger Mrs. A., wid Peter, 175 St Hypolite
" Mrs. H., wid Frs. X., 122 Champlain
" Mrs. J., wid Andre, 810 Sanguinet
" Mrs. Phil., wid Damase, 335 Wolfe
" Mrs. Philomène, wid A., 1302 St Dominique, Ville St Louis
" Mrs. Rebecca, wid J. Bte., 22 St Paul, St Henry
" Mrs. Ursule, wid Alex., 54 St Louis
" Mrs. W., wid L. H., confectionery, 682 Wellington, h 680 do
" Napoleon, of J. A. Perreault & Co., 102½ Champlain
" Napoleon, bread driver, 836 Sanguinet
" Napoleon, laborer, 381 Champlain
" Narcisse, tinsmith and sanitary plumber, 3167 Notre Dame, h 3165 do, St Cunegonde
" Narcisse, laborer, r 178 Ryde
" Oct., driver, 179a Notre Dame
" Oct., laborer, r 294 Iberville
" Octave, laborer 8 Nellada
" Octave, of Rhéaume & Belanger, 279 Amherst
" Octave, laborer, 338 Frontenac
" Octave, bricklayer, 864 St André
" Octave, laborer, 296 Visitation
" Octave, manufacturer, 219 Amherst
" Octave, laborer, 272½ St Timothee
" Omer, laborer, 627 Papineau av, Delorimier municipality
" Onesime, laborer, 582 St Hypolite
" Onesime, joiner, 1210 Sanguinet, Ville St Louis
" Ovide, laborer, 254 Dufferin
" Ovide, joiner, Labelle, Villeray
" Ovila, paper ruler, 748 St Hippolyte, Ville St Louis
" Ovila, laborer, 1437 St Lawrence, Ville St Louis
" P., carpenter, 2 Maisonneuve
" P. L. G., manager, 34 Beaudry
" Paul, laborer, bds 30 Foundling
" Philess, motorman, 1538 St Lawrence, Ville St Louis
" Philess, weaver, 266 Frontenac
" Philippe, 114 Maisonneuve
" Pierre, 464 Letourneux av, Maisonneuve
" Pierre, policeman, 208c Dorchester
" Pierre, carpenter, 47 Versailles
" Pierre, carter, 76 Prefontaine
" Pierre, carter, 167½ Montcalm
" Prud., clerk, 128 Champ de Mars
" Seraphin, grocer, 16 St Philomene, St Henry
" T., shoemaker, 963 St Dominique
" Théodule, joiner, 205 Berri
" Théophile, laborer, 4 Voltigeurs
" Théophile, notary, 2621 Notre Dame
" Théophile, shoemaker, 670 Ontario
" Théophile, clerk sheriff's office, Court house, 1577 Notre Dame, h 2621 do
" Thomas, machinist, 176 Colerane
" Thomas, policeman, 63 Marie Anne
" Thomas, laborer, 536 Drolet
" Thomas, janitor Police Station No. 1, City Hall, 1539 Notre Dame, h 63 Marie Ann
" Wilfrid, mason, 1107 Av de l'Hotel de Ville
" Wm., binder, 150 Rivard
" William, carpenter, 664 DeMontigny
" Xavier, laborer, 38 St Hippolyte lane
" Xavier, civil employee, 75 St Andre
" Xavier, grocer, 85 Desery, h 83a do
" Zéphir, laborer, 192 St Timothée
" Zephirin, 590 Sanguinet, Ville St Louis
Belardel Antonio, laborer, 218 Dorchester
Belasco Alfred, 314 Prince Arthur
" E. S., cigars and tobacco, 1854 Notre Dame, h 41 Shuter, sum res Longueuil

Belcher Alfred, laborer, bds 214 Mountain
" H. M., with The Gault Bros. Co., 69 Victoria
Belcourt E. E., cashier Sheddon Co., 781 St Denis
" J. B., turner, 71 Vitré
" Louis, electrician, 781 St Denis
" Mrs. A. C., wid F. W., 781 St Denis

BELDING, PAUL & CO., LIMITED, SILK MANUFACTURERS,
Mills at
St. Gabriel Locks.
186 SHEARER,
Office 296 St. James St.

Bélec Eusèbe, laborer, 35 Payette
" Isidore, laborer, 35 Payette
" J. Bte., laborer, r 675 St Paul

BELEC JOS., & CO.,
Late of "Mugg's Landing,"
VICTORIA LUNCH ROOM,
SPECIALTY: Lobsters and Oysters,
435 Craig St.
Open Day and Night

Belec John, laborer, 40 Dominion av
" Jos., blacksmith, 43 Marin, St Henry
" Jos., clerk, 33 Villeneuve, Ville St Louis
" Jos., of Jos. Belec & Co., 6 St Elizabeth
" Leon, farmer, Ville Notre Dame des Neiges
" Louis, carter, 388½ Montcalm
" Louis, clerk, 2328 St James, St Henry
" Louis, jun., steamfitter, 2328 St James, St Henry
" Medéric, clerk, 427 St Andre
" Michel, laborer, 266a Montcalm
" Mrs. Sophie, wid Jos., 157 Aqueduct
" Wilfred, laborer, 111 Chatham
BELFAST WAREHOUSE, Haycock & Dudgeon, props, 2403 St Catherine. Bell tel. 3098
Belfin Alfred, laborer, r 149 Montcalm
Belfry A. W., sec-treas. Montreal Loan & Investment Co., 114 Cathedral
" W. J., clerk C.P.R., 114 Cathedral
Belgian Consulate, Jesse Joseph, consul, 16 St Sacrament

BELGIAN SYNDICATE, "COMPTOIR BELCO-CANADIEN"
Syndicate of leading Belgian Industries
C. I. DE SOLA,
General Manager in Canada,
180 St. James St.

Belgian Vice-Consulate, F. B. Mathys, vice-consul, 301 St James
Bellhumeur Aldebert G., manager, 789 Ontario
" Xavier, laborer, 834 St Andre
Bellisle A., rec revenue dept. City Hall, 1539 Notre Dame, h 166 Maisonneuve
" Arthur, boxmaker, r 293 Delisle, St Henry
" Auguste, sen., bailiff's assistant, 166 Maisonneuve
" Edgar, foreman, 64 Av de l'Hotel de Ville
" Emilien, driver, 2 Joly lane
" Ernest, printer, 191 Laval av
" Etienne, storeman, 139 Duvernay, St Cunegonde
" Gaspard, printer, r 1328c DeMontigny
" George, hatmaker, 166 Maisonneuve
" George, carter, 540 St Patrick
BELISLE H., wholesale and retail grocer, 159 St Paul and 1 St Claude, h 140 Champ de Mars
" Hector, joiner, 298 Delisle, St Cunegonde
" Henri, blacksmith, 57 Hermine
" Isidore, laborer, 541 Wolfe
" Joseph, milkman, 335 Mentana
" Joseph, marble cutter, 65 St Emelie, St Henry
" Joseph, laborer, 73 Levis, St Cunegonde
BELISLE JOSEPH, grocer, 84 Maisonneuve, h St Catherine
" Joseph, laborer, r 85a St Peter, St Henry
" Mrs. Apolline, wid J. Bte., 675 St Paul
" Mrs. E., wid Fred., 305 St Urbain
" Mrs. H., wid Sam., 195 Inspector
" Mrs. M. L., wid., Ville Notre Dame des Nei
" Nap., teacher, 12 Chateauguay
" Paul, laborer, 1308 St Catherine
" Paul, shoemaker, 857 Cadieux
" Philippe, laborer, 305 Logan
" Rodolphe, joiner, 249 Wolfe
" S., shoemaker, 1072 Av de l'Hotel de Ville
" Simeon, clerk, 115 St Hubert
" Sinai, tailor, 62 Darling
" T., agent, 303 Av de l'Hotel de Ville
" Telesphore, plumber, 55 Mentana
" Théophile, trader, 25 Bonaparte
BELIVEAU A., prop Stanley hotel, 22 Osborne, 139 Windsor, h 20 Osborne
" Abel, laborer, r 48 Wolfe
" Adelard, shoemaker, 335 Papineau av
" Albert, of Beliveau Bros., 56 Cherrier
" Albert, policeman, 56 Cherrier
" André, fruits, 1420 St Catherine, h 58 Wolfe
" Armand of Beliveau Bros., 568 St Denis
" Arthur, police patrol operator, 1539 Notre Da h 21 Moreau
" Arthur, hotelkeeper, 196 Versailles
" Bros., ins agents, 56 St Francois Xavier
" Damase, carter, 1064 Av de l'Hotel de Ville
" Ernest, electrician, 1037 St Andre
" H., asst appraiser, Customs Examining W house
" Joseph, fruits and tobaccos, 187 Craig
BELIVEAU LOUIS J., bookseller, 1617 N Dame, h 693 Herri
" M., hay and grain, 808b Ontario
" Médérie, driver, 503 Wolfe
" Mrs. V., wid L. J., 568 St Denis
" Nap., carriagemaker, 125 Desery
" Narcisse, grocer, 435 Beaudry
Bell Alex., machinist, 284 St Martin
" Andrew, laborer, 112 Grand Trunk
" Bros., grocers, 365 Richelieu, St Henry
BELL BROS. & CO., coal and wood, Bell tel Lachine Locks
" David, teller, r 237 St Martin
" Duncan, agent, 301 St James, h 322 Prince A
" Edm. S., com traveller, 53 St Hippolyte
" Edward S., com traveller, 471 Sanguinet
" Edwin, moulder, 3 Shearer
" F. J., with Dominion Cotton Mills Co., h 3 Thistle Terrace
" Frank, tailor, 238c St Dominique
" Fred. H., ins clerk, 128 Paris
" G. W., porter, 1706 St James, St Henry
" Geo., machinist, 783 Sanguinet
BELL GEORGE T., assistant general passe and ticket agent G.T.R., 19 Seymour av
" H. A., butcher, 324 St Antoine, h 304 Seig
" Hector, joiner, 322 Maisonneuve
" Hugh, foreman, 33 Park av, St Henry
" J. A., of Bell, Simpson & Co., h Bellevue Westmount
" J. D., stenographer, 855 St Denis
BELL J. H., M.D., physician and surgeon, 53b W lington

BELL J. & T.,
Wholesale Manufacturers
FINE BOOTS AND SHOES,
178 and 180 Inspector St.

Bell J. W., clerk C.P.R., 228 Cadieux
BELL JAMES, M.D., physician and surgeon, fessor of clinical surgery McGill Univer office hours, 9 to 11 a. m., 7.30 to 9 p. m., Dorchester
" James, laborer, 75 Condé
" Jas. E., storeman, 121 Wellington
" James G., clerk, 264 Colerane

CALEDONIAN
FIRE INSURANCE CO.
OF EDINBURGH.

John, artesian well driller, 1238 Av de l'Hotel de Ville
John, of John Bell & Co., 5 Drummond
John, laborer, 34 Shaw
John, granite cutter, 84 Plymouth Grove
John, com traveller, 291 Anderson
John, laborer, 251 Richmond
John, & Co., importers of fruits, 185 McGill
John R., of Andrews, Bell & Co., 3 Thornhill av, Westmount
JOHN RITCHIE, supt Sailors' Institute, 223 Commissioners, h 2690 St Catherine
John Thos., engineer, 12 Cathedral
John W., demonstrator McGill University, "Craigholme," Bellevue av, Westmount
Joseph, laborer, 8 Corbeil lane, Ville St Louis
Joseph, of Bell Bros., 361 Richelieu, St Henry
Jos. J., fire Inspector Canadian Fire Underwriters' association, 49 Prospect, Westmount
Joshua A., of Bell, Simpson & Co., "Craigholme," Bellevue av, Westmount
KING & McLAREN, com merchants and importers of California and domestic fruits, 177 McGill
Leon, of Bell Bros., 386 Richelieu, St Henry
Matthew, wood, coal and feed, 4814 St Catherine, branch 1220 do, Westmount, bds 240 St Urbain
Miss Emma, 576 Sanguinet
Miss Jane, 59 Latour
Miss M., 116 Union av
Mrs., bdg hse, 49 Union av
Mrs., wid Edmond, 453 Sanguinet
Mrs., wid George, 190 Victoria
Mrs. Emelie, wid Jos., 361 Richelieu, St Henry
Mrs. L., wid Thomas, 204 Versailles
Mrs. Jane, wid Joseph, 15 Frontenac lane
Mrs. Jane, wid Joseph, 2690 St Catherine
ORGAN AND PIANO CO., THE (Ltd), Guelph, Ont., Willis & Co., agents, 1824 Notre Dame
R., 139 Wellington
Robert, iron fitter, 251 Richmond
Robert, laborer, 145 Iberville
S., finsmith, 284 St Martin
Samuel, 233 Bishop
SIMPSON & CO. (J. A. Bell & John Simpson), provisions, produce and commission merchants, 172 St Paul; rear entrance, 287 and 289 Commissioners; goods entrance, 287 Commissioners
T. D., of Duncan Bell, 322 Prince Arthur
TELEPHONE COMPANY OF CANADA, C. F. Sise, president; Robert Mackay, vice-president; C. P. Sclater, sec-treasurer; L. B. McFarlane, genl. supt.; D. C. Dewar, local manager, Bell Telephone building, 1760 Notre Dame
Telephone, Uptown branch, 205 and 207 Mountain
Telephone Co., East branch, 253 St Andre
Telephone Co., South branch, 2452 Notre Dame
Telephone Co., Westmount branch, cor Sherbrooke and Metcalfe av, Westmount
Telephone Co., mechanical dept., 371 Aqueduct
Telephone Co., stores dept., 367 Aqueduct
Thomas, laborer, 6 Corbeil lane, Ville St Louis
Thomas, carter, 133 Wolfe
W., clerk C.P.R., 201 Versailles
W. Henry, manager New York Mantel Decorating Co., 2238 St Catherine
W. R., freight cashier G.T.R., 3 Thistle terrace
WALLACE, wood and coal merchant and artesian well driller, 808 St Lawrence, h 810a do (inside door)
Walter, of Williams & Bell, 25 St Edward
Wm., waiter, 254 St Dominique
Wm., bookkeeper, 101 Mitcheson
Wm., laborer, 1 Jubilee Court
Wm., laborer, 325 Shaw
Wm., of Bell, King & McLaren, 343 Lansdowne av, Westmount
Wm., laborer, 265 Moreau
Wm., laborer, 66 Manufacturers
Wm., brickmaker, 11 d'Israell Place
Wm., engineer, 101a Ash av
William, laborer, 76 Emily
Wm. A., printer, 22 Conway
Batt R., laborer, 3100 Notre Dame, St Cunegonde
Bavance Ed., plumber, 135 Sanguinet

Bellavance Peter, laborer, 11 Rousseau
Bellazzi J. Bte., tailor, 1342 Av de l'Hotel de Ville, Ville St Louis
Belle Domina, grocer, 1345 Cadieux, h 26 Villeneuve, Ville St Louis
" E. G. Alfred, 76 Cherrier
" Hector, joiner, 322 Maisonneuve
" Joseph, shoemaker, 365 Wolfe
" M., grocer, 59 Cote St Paul road, Turcot Village
" Napoleon, grocer, 44 and 46 Molson av, Ville St Paul
" Olivier, joiner, 264 Frontenac
" Philias, clerk, 258 Frontenac
Belleau Achille, general agent, 442 Berri
" Arthur, machinist, 212 St Christophe
" C., laborer, 52 Lagauchetière
" Charles, manager, 212 St Christophe
" Flavien, carter, 153a St Timothee
" Francois, laborer, 81 Lagauchetière
" Honore, clerk, 816 St André
" Honoré, fruit dealer, 1707 St Catherine
" Louis, barber, 415 Wellington
" Simeon, printer, 1336 De Montigny
Bellefeuille A., clerk, 401 Fullum
" Emilien, driver, 209 Coursol, St Cunegonde
" J., bricklayer, 111 Chambly
" Jos., gardener, 153 Moreau
" Mrs. Albina, wid Adolphe, 629 Papineau av, Deforimier Municipality
" Olivier, operator Goodyear machine, 3113 Notre Dame, St Cunegonde
" Wilfrid, laborer, 809a Lafontaine
Bellefleur Arthur, conductor, 69 Brebeuf
" B., cigarmaker, r 258 Plessis
" Eug., carter, 29 Jeanne d'Arc av, Maisonneuve
" Ferdinand, laborer, r 288 Iberville
" Magloire, blacksmith, 516 Amherst
" Mrs. R., wid George, 182 Wolfe
" Octave, trackman, 1024 Berri
" Trefflé O., lieut police station No. 15, h 268 St Denis
Bellehumeur Alphonse, miller, 54 Quesnel
" Cyriac, contractor, and grain and wood dealer, 324 Visitation, h 322 do
" Dolphis, constable, 518 Laval av
" Jos., butcher, 639 St Lawrence, h do
" Louis, machinist, 131 Quesnel, St Cunégonde
" Louis, painter, 404 Amherst
" Mrs. E., wid Jos., 687 Lafontaine
" T., shoemaker, 241 Panet
" Thos., saddler, 25 Grothé
" Xavier, sen., laborer, r 663 St André
" Xavier, laborer, 834 St André
Bellemare A. machinist, 514 Centre
" A. (rev.), S.J. Church of the Gesu, 142 Bleury
" Augustin, snowshoe mnfr, 452 Drolet
" E., laborer, 54 St Ferdinand, St Henry
" Edmond, blacksmith, 1350 Huntly
" Emery, blacksmith, 356 Richmond
" François, butcher, 108 Versailles
" Hercule F., carriagemaker, 1000 St Catherine, h 1002 do
" Hector, clerk, 523 Drolet
" Hercule, laborer, r 150 Centre
" Isaac, night watchman, St Frs. Xavier, Beaurivage, Longue Pointe
" Joseph, painter, 557 Wolfe
" Joseph, blacksmith, 216b Aqueduct
" Louis, laborer, 180 Wellington
" Louis, laborer, r 338 Maisonneuve
" Ludger, shoemaker, 605 Wellington, h 607 do

Bellemare M., laborer, 33 Seaton
" Marcel, laborer, 337 Logan
" Max., butcher, 23 St Antoine market, h 130 Atwater av, St Henry
" Mrs. E., wid. O., 191a Sanguinet
" Philippe, carter, r 365 Champlain
" Pierre, candies and fruit, 58 St Ferdinand, St Henry
" Pierre, shoemaker, 49 St Paul
" Pierre, joiner, 56 St Ferdinand, St Henry
BELLEMARE RAPHAEL, 180 St James, h 147 Berri
Bellen G., 290 Parc Logan West
Bellenger Geo. C., storeman, 169 Mitcheson
Bellerive Court, 41 Bonsecours
" George, engineer, 292 St Timothée
" Hector, baker, 144 Wolfe
" Mrs., wid L., 819 Sanguinet
" Post office, 669 Notre Dame
Bellerose A., clerk, 392 Latourneux av, Maisonneuve
" Chs., & Frères, grocers, 733 Notre Dame, Maisonneuve
" D., laborer, Notre Dame, Beaurivage, Longue Pointe
" George, conductor M.S.R., 3 Aylwin
" H., of C. Bellerose & Frères, 731 Notre Dame, Maisonneuve
" Joseph, salesman, 677 Notre Dame
" Louis, grocer, 137 Logan
Belleville Hormisdas, carpenter, 570 Laval av
" Mrs. A., wid Xavier, 199 St Christophe
" Nap., printer, r 99 Plessis
" Napoleon, rubber worker, 613 Amherst
BELLEW HENRY C., insurance broker, room 18 Imperial bldg, 107 St James, h 55a Metcalfe
" Henry F., broker, real estate and lumber, com agent, room 18, Imperial building, 107 St James, bds 11 Tara Hall av
BELLHOUSE, DILLON & CO., (J. St. G. Dillon, R. Lacy Dillon), importers of chemicals and drugs, 30 St Francois Xavier
Belller Prosper, foreman, 18 St Justin
BELLINGHAM SIDNEY R., Castle Bellingham, county Louth, Ireland, office 23 St Nicholas st, Montreal
BELLINGHAM WM., importer and manufacturers' agent, iron, steel, rails, heavy forgings, steel castings and scrap iron and metals, fire brick and clay, foundry facings and supplies, shipper of coal and coke, 15 Mill, h 71 Drummond
Bellisle Chas., plumber, gas and steam fitter, 13 Roy lane, h 107 St Maurice
Bellware John, laborer, 110 Farm
Belmande Mrs. A., wid Chs., 863 Cadieux
Belmare Pierre, joiner, 58 St Ferdinand, St Henry
Belmont Charles, plumber, 325 Roy
BELMONT SCHOOL, R.C., P. L. O'Donoghue, principal; G. E. Pagé, C. E. O'Ryan, T. M. Reynolds, J. M. Tremblay, Wilfrid Meloche, J. J. McCullen, J. S. Maynard, J. Bte. Primeau, J. H. Rondeau, professors; V. Desnoyers, caretaker, 243½ Guy
Belœ Daniel, caretaker Fraser Institute, 809 Dorchester
Be'ouin Ernest, laborer, 36 Dufferin
Belton A. J. (rev.), S.T.L., pastor Hochelaga Methodist Church, 389a Notre Dame
" E. C., motorman, 154 LaSalle av, Maisonneuve
Béluge Jacques, laborer, Notre Dame de Grace
Belval Alphonse, laborer, 608 Rivard
Bemrose Joseph, F.C.S., chemist, 56 St Famille
Benallack Henry J., trader, 105 Roy
" W. J., of Benallack Lithographing Co., 39 Hillside av, Westmount

BENALLACK LITHOGRAPHING and PRINTING CO., THE,
FINE COMMERCIAL WORK AND LABELS A SPECIALTY,
Bell Tel. Main 876.
8 LATOUR

Bénard —, contractor, 168 Cadieux
" Adélard, blacksmith, 201a Wolfe
Benard Albert, confectioner, r 150 Wolfe
" André, contractor, 18 Young, Ville St Louis
" Antoine, blacksmith, r 243 Laganchetière
" Azarie, of Bénard & Daignault Co., 60 Inspector
" Cheri, carpenter, 474 William
BENARD & DAIGNAULT, hotelkeepers, 1 boilliez sq
" Edouard, bookbinder, r 150 Wolfe
" Etienne, plasterer, 1881 St Hubert
" Eusèbe, laborer, r 1173 St James
" F., tobacconist, 1489 Ontario
" Gilbert, laborer, 51 St Martin
" Hector, laborer, 675 Laval av, Ville St Louis
" Hildège, shoemaker, r 223 Maisonneuve
" Isidore, tailor, 17 Jurors
" J. E., clerk, 1479 Notre Dame
" Jos., confectioner, r 173 Beaudry
" Jos., joiner, 429 St Hippolyte
" Jos., barber, 619a St Lawrence, h do
" Jos., joiner, 28 Robb terrace
" Louis A., cabinetmaker, 205 Murray
" Michel, laborer, 824 Ontario
" Miss Cordelia, clerk, 121 Iberville
" Moise, plasterer, 81 Bourget, St Henry
" Mrs. A., dressmaker, 88 Champlain
" Mrs. C., wid Alph., 1188 St James
" Mrs. E., wid Olivier, 289 Dorchester
" Mrs. Eugénie, wid T., bdg hse, 67 Dubord
" Mrs. S., wid Olivier, 570 St André
" Nap., carter, 49 Colborne
" Narcisse, bricklayer, 220 Visitation
" Philippe, carpenter, 232 Wolfe
" Pierre, wood and grain dealer, 810 Lafontaine
" Q., laborer, 243a Cadieux
" Simon, shoemaker, 236 Maisonneuve
" Théodule, heater C. P. R., 701 St Denis
" Théodule, painter, 15 St Elizabeth
BENARD TOUSSAINT, contractor, 27 Dubord
" Vital, plumber, 30 St Jean Baptiste, Ville
" Victor, driver, 117 Montcalm
" Wilfrid, laborer, 63 Iberville
" William, cigarmaker, r 23 St Pierre lane
" Xavier, trader, 170 Poupart
Benda Alex., contractor of cement and mosaic, Cadieux
" Théodore, contractor of cement and mosaic, 882 Cadieux
Bender E. C., clerk, 2 Maple av., St Antoine ward
" E. N., chief clerk purchasing dept C.P.R., 365
" Geo., laborer, 210 Fullum
Benedict C. E., bank teller, 131 Stanley
" Henry T., collector, 21 St Mark
Beneditti Ollas, laborer, 211 Berri
" Ol., plasterer, 32 Labelle
Benewick J., dealer in jewellery, 69 Hutchison
Bengough Miss L., German and violin teacher, Victoria
Benham George S., clerk G.T.R., 72 Rosel
Benton Mrs. Phil., wid Pierre, 1112 Berri
Benjamin, —, plumber, 137 Drolet
" E. N., clerk, 26 Jardin
" Geo. C., bank clerk, 131 Stanley
" Isaac (rev), asst minister, 148 Cadieux
" J., trader, 352a Cadieux
" J. H., clerk, 208 Centre
" Jean, laborer, r 290 Iberville
" Joseph, 30 Jardin
" Jos., 305 Sanguinet
" Jos, 205a Sanguinet
" Joseph, laborer, 265 Iberville
" Mrs., wid L. N., 2 Stanley flats, 131 Stanley
" P., pedlar, r 74 St Hippolyte
" Salik, shoemaker, 238a St Dominique
" Solomon, shoemaker, 332 Roy
BENJAMIN V. R., fancy and staple dry goods, Centre, and 26, 28 and 30 Jardin
Benn Alfred, real estate and investment broker, Temple bldg, 185 St James, h 2809 St Catherine
" Fred. A., machinist, 479 Charlevoix
" Fred. W., salesman, 2809 St Catherine
Bennet A. C., bookkeeper, 2 Thistle Terrace
" Edward, engineer, 47 St Timothee
" John, P. O. dept, 124 Ottawa
" Percy, fireman, 33 Lafontaine, Maisonneuve
" Thomas, printer, 267 Seigneurs

Andrew, foreman, 1008 Notre Dame
Benjamin, painter, 3 Chicago av
David, fireman, 14 Richardson
Fred., gardener, 12 Brandon av
Geo., joiner, 1741 St Hubert
Henry, painter, 59 Lock lane
Henry, brigadier Salvation army, 246 Chatham
J. C., cutter, 18 University
NETT J.C.S., photographer, 10½ Phillips sq, h do, Bell tel 4653
James, blacksmith, 37 Dominion
James, electrician, 509 Rivard
James, steamfitter, 1008 Notre Dame
Jas., laborer, 557 William
John, foreman, 371 St Antoine
John, laborer, 49 Carillon
John A., sign painter, 478 Dorchester
NETT JOHN H., cabinetmaker and upholsterer, 18 University
Jos., laborer, 4 Robin
NETT JOSEPH, florist, 136 Peel, near Windsor hotel, Bell tel 4911, res Lachine
Miss S., millinery, 351 Magdalen
Mrs. E. M., 19 Greene av, Westmount
Mrs. F. G., wid James, 483 Albert av
Nicholas, farmer, 232 Letourneux av, Maisonneuve
Patrick, carter, 286 Aqueduct
Percy, farmer, 377 Notre Dame, Maisonneuve
Peter, laborer, 63 Richardson
Richard, farmer, Verdun
Richard, foreman, 62 St Maurice
Robert, foreman, 21 Canning
Thomas (rev), secy. Montreal Auxillary Bible Society, Gazette av, Montreal West
Thomas, printer, 267 Seigneurs
William, machinist, 29 Ottawa
William, foreman G.T.R., 118 Britannia
William Isaac, machinist, 97 Lagauchetière
Wm., laborer, 409 Bourgeois
Wm., millwright, 87 Lagauchetière
Wm., farmer, 377 Notre Dame, Maisonneuve
Wm., engineer, 58 Bourbonnière av, Maisonneuve
Wm. Thos., painter, 1145 St James
Albert, telegraph operator, 19 Brandon av
James, com traveller, 15 Greene av, Westmount
Henry R., policeman, 610 Drolet
William, machinist, 154 Ottawa
NNING & BARSALOU (Arthur Barsalou), auctioneers and commission merchants, 86 and 88 St Peter
J. L., M.D., physician, 211 St Antoine
Miss Christiana, 168 St Hippolyte
Miss Jean, 753 Sherbrooke
A. A., barber, 2573 Notre Dame, bds 2476 do
A., brakeman C.P.R., 306 Centre
A., carpenter, 143 Seaton
Abraham, provisions, 3 and 15 St Antoine market, h 83 St Urbain
Adolphe, milkman, 15 Soulanges
NOIT ADOLPHE, prop Chambly hotel, 31 and 33 Jacques Cartier sq
Albeni, laborer, r 220a Shaw
Albert, laborer, 96 D'Argenson
Albert P., com traveller, 671 St Hubert
Alex., millwright, 25½ St Philippe, St Henry
Alexander, laborer, 194 Manufacturers
Alex., jun., moulder, 190 Manufacturers
Alf., foreman, 300 Sanguinet
Alfred, 10 Osborne
Alfred, laborer, 175 Ropery
Alphonse, plasterer, 27 Marie Louise av
Amédée, laborer, 84 Letourneux av, Maisonneuve
Antoine, com traveller, 135a Panet
Arsene, laborer, 63 St Alphonse, St Henry
Arthur, grocer, 181 and 183 Guy, h 179 do
Arila, clerk, 302 St Hubert
Benj., LL.B., of Benoit & Joanette, 1453 St Lawrence, Ville St Louis
C., grocer, 31½ St Chs. Borromée, h 116 Vitré
Chs., deputy clerk of the Crown and Peace, Court house, 1577 Notre Dame, h 149½ St Antoine
Chs., shoemaker, 1268 Av de l'Hotel de Ville, Ville St Louis
Chs., boilermkr, 3212 Notre Dame, St Cunegonde
& Co., bakers, 729 Albert, St Cunegonde

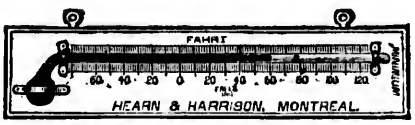

House and Garden Thermometers.

Hearn & Harrison, 1640-1642 NOTRE-DAME ST.

Benoit Dam., hotelkeeper, 601 Notre Dame, Maisonneuve
" E. P., M.D., chief editor of L'Union Medicale du Canada, and physician to the Notre Dame Hospital and Good Shepherd Convent, 476 Sherbrooke
" Ed., painter, 36 Chenneville
" Edmond, of Syndicat Canadien, res Longueuil

BENOIT ELIE,

Grain, Flour and Provisions,

183 and 185 St. Paul Street,

h 71 St Louis St,

Bell Tle. Main 2643. Merch'ts'. Tel. 95 I

Benoit Elzéar, trader, 9 Hudon
" Emery, clerk, 130 Boulevard, Ville St Louis
" Emery, gardener, Ville Notre Dame des Neiges
" Ephrem, of Syndicat Canadien, 32 Sanguinet
" Ernest, fireman, 206 St George
" Ernest, laborer, 38 Dufferin
" Eugene, clerk, bds 51 St Hubert
" Eugene, joiner, 282 Drolet
" Eusebe, 35 Desjardins av, Maisonneuve

BENOIT F. X., & FILS

(F. X. Benoit, sen. F. X. Benoit, jun.),

GRAIN, FLOUR and PROVISIONS,

71 and 73 COMMISSIONERS.

Tels: Bell Main 2252, Merchants 225.

Benoit F. X., of F. X. Benoit & Fils, 64 St Hubert
" F. X., jun., of F. X. Benoit & Fils, 64 St Hubert
" Felix, joiner, 251 Delinelle, St Henry
" Ferdinand, gardener, Ville Notre Dame des Neiges
" François, Ville Notre Dame des Neiges
" Frank, brakeman, 38 Paris
" Frank, laborer, 215 Lagauchetière
BENOIT FRS., groceries and provisions and ice dealer, 81 St Charles, Longueuil
" Gédéon, grocer, 180 St Martin, h 167a do
" Geo., clerk, 340 Charron
" H., grocer, corner Colorane & Charron, h do
" Henri, milkman, Mount Royal av, Delorimier Municipality
" Henri, laborer, r 164½ Montcalm
" Hormisdas, fireman, r 545 William
" Hubert, milkdealer, 124 Plessis
" J. E. A., of Fournier & Benoit, 236 Chateauguay
" Jean, polisher, 135a Panet
" Jérémie, grocer, 2170 St James, h 329 Delinelle, St Henry
BENOIT & JOANETTE, advocates, room 45 Street Ry bdg, 8 Place d'Armes hill, Tel Main 1626
" John, fireman, 102a Ann
" Jos., carter, 193 St Elizabeth
" Jos., jun., machinist, 12 Soulanges
" Jos., laborer, 55 St Ambroise, St Henry
" Jos., laborer, 251 St Philippe, St Henry
" Jos., plasterer, 477 Moreau

Benoit Joseph, gardener, Notre Dame des Neiges West
" Jos., sen., engineer G.T.R., 12 Soulanges
" Jos., laborer, 2021 St James, St Henry
" Jos., laborer, 16 Grey Nun
" Lorenzo, 84 Letourneux av, Maisonneuve
" Louis, carter, 176 Wellington
" Louis, foreman, 614 Centre
" Louis, carpenter, 206 Ibervillle
" Lucien, sculptor, 200 St Timothée, h 202 do
" Méderic, joiner, 359 Berri
" Michel, of Lamarche & Benoit, 195 Berri
" Miss Elizabeth, 28 Labelle
" Moïse, trader, 26 Park av, St Henry
" Mrs., wid Jos., 208 St Dominique
" Mrs. A., wid P., 519 Centre
" Mrs. Delima, wid J. Bte., 85 Versailles
" Mrs. Gédule, wid Henri, 286 Champlain
" Mrs. M., wid Olivier, r 560 St Andre
" Mrs. M., wid F., 1084 St Lawrence
" Mrs. P., wid F. X., fruit store, 74 Atwater av, St Henry
" Nap., painter, r 537 Centre
" Napoleon, laborer, 335 St Timothee
" Napoléon, bartender, 221 St Charles Borromee
" Olivier, 1552 Maple, Boulevard St Denis
" Peter, laborer, 134 Nazareth

BENOIT PHILIPPE, fancy and staple dry goods, 331 St Catherine, h 333 do
" Philias, of Benoit & Co., 729 Albert, St Cunegonde
" Pierre, laborer, 40 Rose de Lima, St Henry
" Pierre Paul, sanitary officer, 1658 Maple, Boulevard St Denis
" Rodolph, joiner, 1161 St Andre

BENOIT & SCULLION (E. G. Scullion), coal, wood, hay and grain, 671 St James. Bell tel 1651
" Tanerède, conductor M.S.R., 148 Boulevard, Ville St Louis
" Toussaint, butcher, 370 Charlevoix, h 291 Colerane
" William, saddler, 476 Shaw
" Zénophile, clerk, 638 St André

BENOIT ZEPHIRIN, chief engineer fire dept City hall, and pres Firemen's Benevolent Association, 1539 Notre Dame, h 397 Dorchester
" Zéphirin, contractor, 35 Desjardins av, Maisonneuve

Benson Augnste, sailmaker, 25a St George
" C., clerk, 22 St David place
" Chas., clerk, 44 Anderson
" George F., bookkeeper 45 Marin av, St Henry

BENSON GEORGE F., of W. T. Benson & Co. and pres Edwardsburg Starch Co., h 15 Ontario av
" John W., importer, 5 Verchères av
" Miss A. H., 4187 Boulevard, Westmount
" Mrs. Clara, bdg hse, 564 Dorchester
" Mrs. M. A., 92 Greene av., Westmount
" Patrick, storeman, 26 Belmont
" W. T., of W. T. Benson & Co., 15 Ontario av

BENSON W. T., & CO., importers of foreign wools, chemicals, &c., 31 Common and 2 and 4 Port

Bent Geo., machinist, 12 Dowd

BENTHAM WM., importer and of C. D. Proctor & Co., 34 Lemoine, h "Blinkbonnie," 724 Sherbrooke

Bentley Arthur H., cashier McClary Manfg Co. 2720 St Catherine

BENTLEY D., & CO. (D. Bentley), book and job printers, 1146 Notre Dame
" David, of D. Bentley & Co., 2720 St Catherine
" E. C., printer, 22 Sussex
" Mrs. E., wid Henry, 298 St Chas Borromee

Benton J. E., shipper, 191 Cadieux
" John, carpenter and joiner, 50 Aylmer
" Wm., saddler, 23 Anne

Benvie David S., clerk Merchants Bank of Halifax, cor St John and Notre Dame

Benyon capt. Wm. H., 1078 Sherbrooke, sum res Como

Bérard Alfred, of Bérard & Major, 1145 DeMontigny

BERARD & BRODEUR (L. P. Bérard, Donat Brodeur), advocates, 80 St Gabriel. Bell Tel. Main 2223, Mer Tel. 772
" Chs., bookkeeper, 182 Dorchester
" Chas., milkman, 543 Beaudry
" Charles, painter, 1256 Cadieux, Ville St Louis
" Edmond, laborer, 8 St Bonaventure av, St Cunegonde

Berard Elie, joiner, St Frs. Xavier, Beauriv Longue Pointe
" Emery, framer, 1295 Ontario, h 1296 do
" Emery, barber, 1296 Ontario
" Emile, of Marchand & Bérard, 670 Notre D
" Frederic, laborer, 364 St Louis, Ville St Louis
" Gonzague, 40 Bérard
" J. B., law student, 564 Amherst
" J. Bte., tinsmith, 1567 St James, St Cunegonde
" J. Bte., jun., shoemaker, 186 Plessis

BERARD J. U., M.D., physician and surgeon, Amherst
" Jos., 5 Emery
" Jos., hay dealer, 1521 Notre Dame
" Joseph, hay dealer, 1506 Notre Dame
" Joseph, clerk, 1516 Ontario
" L. P., LL.D., of Bérard & Brodeur, 60 Cherri

BERARD & MAJOR, CARRIAGEMAKERS, Light and Heavy Carriag and Sleighs of all descriptions, 6 First Prizes Exhibition 1884, Mon real, 1945 and 1947 St. Catherine S

Berard Napoleon, conductor, 540 Notre Dame
" Pierre, laborer, 77 St Paul
" Roch, blacksmith, 21 St Urbain

Bérardelli Antonio, umbrella repairer, 220 Craig, h Visitation

Berardo Antoine, coal oil merchant, 22 Amherst

Berchant Ph., shoemaker, 2 Nonancourt

Bercier Mrs., wid Nap., r 306 Montcalm

Bereovitch B., pedlar, 2 Boyer
" H., of H. Bereovitch & Co., 2657 Notre Dame
" H., & Co. (H. Bereovitch, A. Gittleson, cl iers and merchant tailors, 2665 Notre Da

Béré Theophile, painter, 343 St Timothee

Beresford Chas., laborer, 14 Munro
" J. W., P.O. clerk, 249 St Elizabeth

Bergen George, bookkeeper, r 323 St Urbain

Berger Andre, laborer, 188 Pompart
" Chas., of Chas. Berger & Co., 1604 Notre Dam res Boncherville
" Chas, grocer, h 66 Cadieux

BERGER CHAS., & CO., contractors, 1604 Notre Da
" Jos., painter, 9 Josephine
" Joseph, painter, 199½ St Dominique
" Louis, shoemaker, r 39 Dufresne
" Louis, tailor, 28 Dufresne
" Ludger, painter G.T.R., 32 Ryde
" Ludger, joiner, r 260 Richelieu, St Cunegonde
" Samuel, laborer, 307 St Christophe

Bergeron A., laborer, 1065 Cadieux
" Achille, stableman, 354 St Dominique
" Achille, laborer, 196 Murray
" Albert, clerk, 247 Wolfe
" Alex., driver C.P.R., 69 Delisle
" Alexandre, com traveller, 167 Visitation

BERGERON ALEXANDRE, groceries and pro sions, 141 Amherst cor Dorchester, h do
" Alfred, of Bergeron & Bros., 594 Clarke, Vil St Louis
" Alfred, steamfitter, 31½ St George
" Alfred, cook, 29 Cathedral
" Alfred, joiner, 594 Clarke, Ville St Louis
" Alfred, engineer, 10 Shannon
" Alp., tailor, 1188 Huntly
" Alphonse, laborer, 200 Wolfe
" André, moulder, 150 St Charles
" Benj., foreman, 70 Montcalm
" & Bros., contractors, 1 Joly lane
" C., driver, r 1282 Av de l'Hôtel de Ville, Ville Louis
" Charles, painter, r 537 Beaudry
" Dias, professor, 1493 Notre Dame
" E., & Frère (E. B. & O. Bergeron), groce 1404 St Catherine
" Edmond, steamfitter, Perrault, Beaurivage, L gue Pointe
" Epiphane, laborer, 97 St Margaret, St Henry
" Eugene, of E. Bergeron & Frere, 1402 St Catheri
" Eugene, tailor, 8 Laberge lane

rgeron F. Xavier, laborer, 15 Provost
Felix, gateman G.T. R., 1570 St James
Flavien, laborer, 18 St Germain
François, machinist, 2007 St Hubert
Frs. de B., M.D., physician, 364 St Andre
Frs., laborer, 350 Desery
Frs., cutter, 1263 Av de l'Hotel de Ville
G. B., conductor, 57 Fullum
Gaspard, painter, 24 Parker
George, butcher, 12 Lafayette av
George, plumber, r 3373 Notre Dame
Hector, bricklayer, 493 St Andre
Hector J., clerk, 364 St Andre
Henri, carriagemaker, 193c Rachel
Hermisdas, barber, 1806a St Catherine, h 154 St Elizabeth
BERGERON HYPOLITE, architect, Notre Dame, Beaurivage, Longue Pointe
J., of J. Bergeron & Co., 364 St Andre
J. Adrien, piano agent, 728 Berri
J. B., carter, 384 St Timothee
J. Bte., laborer, 853 Sanguinet
J. Bte., laborer, 262a Sanguinet
J. Bte., joiner, 2182b St James, St Henry
J. G. H., of Bastien, Bergeron & Cousineau, bds St Lawrence hall, 139 St James
J. H., professor, 41 Montana
Jas., laborer, 110 Panet
Jean, joiner, 2 Leroux
Jean, carpenter, 3 Leroux
Jos., blacksmith, 105 Desery
Jos., joiner, 108½ Versailles
Jos., laborer, r 112 Montcalm
Jos., laborer, r 148b Montcalm
Jos., joiner, 26 St Augustin, St Henry
Jos. Remi, laborer, 938 St Andre
Joseph, foreman, Notre Dame de Grace
Joseph E., M.D., physician, 1245 St Catherine
Joseph H., printer, 700 St Andre
L. A., printer, 1488 Notre Dame
Léonidas, engineer, 1108 St Dominique, Ville St Louis
Louis, laborer, 768 St Dominique
Louis, carriagemaker, 921 St André
Ludger, plumber, 2009 St Hubert
Ludovic, clerk, 407 Dorchester
Michel, grocer, 972 Cadieux
Mrs., wid Frs., 1427 Av de l'Hotel de Ville, Ville St Louis
Mrs. A., wid Jos., 496a Dorchester
Mrs. A., wid P., 313 Champlain
Mrs. G., wid Ant., 169 Av de l'Hotel de Ville
Mrs. V., children's and ladies' underwear, 139 St Antoine, h do
Nap. L., clerk, 364 St Andre
Onesime, of Bergeron & Bros., 592 Clarke, Ville St Louis
Paul, laborer, r 16 Payette
Paul E., drug clerk, 139 St Antoine
Samuel, laborer, r 178 Ryde
Theodule, grocer, 1520 St Catherine
Theodore, shoemaker, 985 Av de l'Hotel de Ville
Vital, clerk, 139 St Antoine
William, joiner, 219 Poupart
Bergerson John, cabinetmaker, 98 St Hippolyte
Bergevin A., of Deschenes & Bergevin, 57 St Antoine
Achille, prop "Les Nouvelles," 1097 Dorchester
Adelard, machinist, 734½ Albert, St Cunegonde
Chas., & Co., harnessmakers, 2600 Notre Dame
Chas., of Chas. Bergevin & Co., 2602 Notre Dame
Daniel, representing Brosseau & Co., ground floor, Board of Trade building, 38 St Sacrament, bds St Lawrence hall, 139 St James
Edgar, clerk, 128 St Christophe
Emery, joiner, 201 Delinelle, St Henry
Eustache, laborer, 107 Island
Francis X., laborer, 205 Maisonneuve av, Ville St Paul
Frs., laborer, 586 St Patrick av, Ville St Paul
Henri, engineer, 10 Emily
Joseph, sugar refiner, 408 St Patrick
Joseph, tailor, 205 Maisonneuve av, Ville St Paul
Louis, machinist, 205 Delinelle, St Henry
Louis, bookkeeper, Swail av, Ville Notre Dame des Neiges
Mathias, laborer, 586 St Patrick av, Ville St Paul

FLAT TOP . STANDING . ROLL TOP . CYLINDER . LIBRARY . OFFICE . . SCHOOL . .
TEES & CO. 300 St. James St.
Desks . .
TEES & CO. 300 St. James St.

Bergevin Mrs. A., wid J. T., 414 St Hubert
" Mrs. Denise, of J. Pinsonneault & Cie., 1470 St James
" Olivier, clerk, 205 Maisonneuve av, Ville St Paul
" Ovila, clerk, 214 Barre
" Paul, Verdun
" Pierre, hatter, 57 St Ambroise, St Henry
" Theodule, grocer, 1522 St Catherine, h 1578 do
" Theodore, shoe mnfr, 458 Laval av
" Wm., lockman, 205 Maisonneuve av, Ville St Paul
Bergholdt Wm., secretary Imperial German Consulate, res Verdun
Bergin Michael, waiter, 35 Dowd
Bergstrom Mrs. Elise, wid Wm., 510 Seigneurs
Bériau Damase, carpenter, 201 Duvernay, St Cunegonde
" Ernest, captain No. 3 Police station, 304 Seigneurs
Bérlault Art., clerk, 93 St Elizabeth
" Elzear, horseshoer, 799 Ontario, h 776 do
" Frs., laborer, 981f DeMontigny
" J. A., barber, 59 Centre, h 61 do
" Jos., engineer, 308 Plessis
" Miss L., dressmaker, 400 Delorimier av
" Napoleon, laborer, r 1472 St James, St Cunegonde
Berichon Antoine, mason, 350 Clarke, Ville St Louis
Berknof H., com trav, 772 St Dominique
Berkowytes —, butcher, 12a Cheneville
Berlinguette Alexandre, shipper, 1304a Ontario
" Edmond, grocer, 263a Montcalm
" G., sculptor, 41a St Philip
" Jos., laborer, 424 Seigneurs
" Louis, joiner, 272 St Timothee
Berman —, fur dresser, r 107½ St Urbain
" A., tailor, 109 Cadieux
" John, electrician, 287 St Antoine
Bermingham John, com traveller, 66 Park av
Bernadet Emile, gardener, 358 Pare Logan West
BERNARD A. A., M.D., physician and druggist, 3627 Notre Dame, h 3629 do, St Henry
" Adelard, brend driver, 1068 St André
" Alfred, hardware agent, 2363 St Catherine
" Arthur, laborer, 14 St Philippe, St Henry
" Bernard, coal, wood and grain, 430 St Lawrence, h 165 Sanguinet
" Bernard, farmer, Notre Dame, Beaurivage, Longue Pointe
" Calixte, 191 Montcalm
" Charles, laborer, 13 Fullum
" Clement, painter, 40a Dufresne
" Cyrille, laborer, 1025 Sanguinet, Ville St Louis
" Edmond, machinist, 35 Montana
" Ernest A., clerk, 132 Durocher
" Euclide, hatter and furrier, 96 St Dominique
" Eugene, laborer, 247 Montcalm
" F., laborer, 678 De Montigny
" F. X., shoemaker, 106½ St Philippe, St Henry
" Francis Roch, laborer, 457 St Timothee
" G., collector Revenue dept City hall, 1539 Notre dame, h 1586 St Catherine
" Godfroy, city bailiff, 1588 St Catherine
" J. A., advocate, 1608 Notre Dame, Merchants tel 535, Bell tel 1246, h 1526 Ontario
" J. Bte., typewriter, 30 Emery
" J. Bte., mason, r 449 St Hippolyte
" J. H., of Bernard & Paris, res Bordeaux, Sault au Recollet
" Jérémie, joiner, 474 William
" Jerome, joiner, 726 Sanguinet
" Jos., barber, 225 Mount Royal av
" Jos., baker, 125 Chambord
" Jos., L.L.B., night office, 421a St Lawrence
" Jos., carpenter, 505 Berri

Bernard Joseph, storeman, St Louis, Beaurivage, Longue Pointe
" Joseph, farmer, Notre Dame, Beaurivage, Longue Pointe
" Joseph, laborer, 729 Albert, St Cunegonde
" Joseph, joiner, 111 St Andre
" Joseph, carpenter, 943 Papineau av, Delorimier Municipality
" L. E., of Cross & Bernard, 1 Park terrace, St Henry
" Louis, shoemaker, 235 St Elizabeth av, St Henry
BERNARD LUCIEN A., druggist, agent for A. Denaeger, Brussels, 1882 St Catherine, h 1521 Ontario, sum res Beloeil
" Maxime, grocer, 276 Rachel, h 274a do
" Mrs., wid Cyrille, 290 Amherst
" Mrs. A., wid Joseph, 62 Marin av, St Henry
" Mrs. Célinia, wid Benjamin, Notre Dame, Longue Pointe
" Mrs. E., wid Félix, 10 Jacques Cartier sq
" Mrs. E., wid Louis, 130b Vinet, St Cunegonde
" Mrs. L., wid Cleophas, 130 Ponpart
" Mrs. Odile, wid Joseph, 377 Logan
" Mrs. Zoé, wid François, r 341 Richelieu, St Cunegonde
" O. H., grocer, 729 St Denis
" P., machinist, 716 Sanguinet
BERNARD & PARIS, architects, 1886 Notre Dame
" Pierre, farmer, Notre Dame, Beaurivage, Longue Pointe
" R., upholsterer, 170 Chambord
" Raphael, painter, 151 St Christophe
" Stanislas, dry goods, 2363 St Catherine
" Telesphore, laborer, 249 Montcalm
Bernardin J. R., clerk, 2082 St Catherine
Bernardino P., laborer, 23 St André lane
Bernatchez Geo., millwright, 37 St Ambroise, St Henry
Berney Maurice, of Berney & Son, 151 St Etienne
" Patrick, of Berney & Son, 151 St Etienne
" & Son, broom manufacturers, 151 St Etienne
Bernfeld C., merchant, 231 Elgin
Bernhardt William, blacksmith, 15 Parthenais sq
Bernice Jos., glassblower, 678 DeMontigny
Bernier —, bds 3609 Notre Dame
" Adjutor, bookkeeper, 1517 Ontario
" Alderic, bricklayer, 630 Iberville, Delorimier municipality
" Alf., laborer, 460 Letourneux av, Maisonneuve
" Alfred, foreman, 199 Duvernay, St Cunegonde
" Alfred, machinist, 413 Parthenais
" Alphonse, driver, 160 Beaudoin, St Henry
" Arthur, bookkeeper, 35 Emery
" Arthur, bookkeeper, 70 Christopher Columbus
" Arthur, M.D., physician, 534 St Denis
" Belzem, bricklayer, 310 Delisle, St Cunegonde

BERNIER & BRODEUR

(Chas. Bernier et Chas. Brodeur.)

ARCHITECTES

ET EVALUATEURS

97 Rue St. Jacques,

Chambres 70 et 71 Banque du Peuple MONTREAL

Bernier Charles, of Bernier & Brodeur, 81 St Elizabeth
" Edmond, of Bernier Frères, 115 Sanguinet
" Edouard, cook, 17 Leon XIII
" Elzéar, electrician, 271a St Ambroise, St Henry
" Emanuel, cigars, 2056 St Catherine
" Emile L., agent, 262c Montcalm
" Ernest, merchant, 1129 St Denis
" Eugène, grocer, 219 Desery, h 221 do
" Ferdinand, butcher, 4 Parc Logan West
" Francois, mason, 81 St Elizabeth
" Francois X., laborer, 239 Craig
" Fred., joiner, 509 Seigneurs
" Frères (Leon & Edmond), roofing contractors, 113 Sanguinet
" Hector, engineer, r 253½ Ottawa
" Henri, barber, 529 St Lawrence
" J., grocer, 210 St Catherine
" J., laborer, 79 Levis, St Cunegonde
" J. Ie., laborer, 538 Laval av
Bernier J. Camille, M.D., physician, bds 1129 St
" J. Felix, com traveller, 774 Sanguinet
" J. O., inspector Hochelaga bank, 107 St Eliz
" Jos., laborer, 233a Iberville
" Jos., coal and wood, 39 Brebeuf
" Jos., laborer, 249 Sanguinet
BERNIER JOS., of the Dominion Ice Co., prop Grand Pacific hotel, 1424 Notre Dame Berri
" Jos., manufacturer, 72 Christopher Colum
" Jos. E., teacher, 634 St André
BERNIER L. P., L.D.S., surgeon dentist, 60 St Bell tel., 2049
" Léon, of Bernier Freres, 113 Sanguinet
" Louis T., clerk, 26 Drolet
" Louis V., butcher, 1239 St Catherine, Champlain
" Lucien, foreman, 443 Fullum
" Lucien J., mngr Montreal Syndicate, dry 473 Berri
" Marc Aurèle, advertising agent, 1008 St De
" Marseille, laborer, 102 Fullum
" Michel, boiler setter, 30 Shaw
" Miss Elise, 648 St André
" Mrs. C., wid N., 103 Dufresne
" Mrs. D., wid D., 5 Metcalfe av, St Henry
" Mrs. Elize, wid N., 1603 St Catherine
" Nap., carpenter, 173 Lagauchetiere
" Nap., machinist, 1363 Cadieux, Ville St Lo
" Narcisse, confectioner, 142 Dorchester
" Nestor, laborer, 166 Murray
" Norbert, machinist, 292 Fullum
" O., laborer, 53 Seaton
" Onésime, joiner, 970 St André
" Ovide, blacksmith, 227b Champlain
" Philéas, driver, 1101 Notre Dame
" Philéas, laborer, 136 Shearer
" Philéas, tinsmith, 442 Amherst
" R. H., brickmaker, 14 St Elizabeth
" Romuald, bricklayer, 774 Lafontaine
" Stanislas, druggist, 5 Emery
" Stanislas, laborer, 3 St Rose
" Telesphore, laborer, 8½ Bishop lane
" Thiberce, clerk, 26 Drolet
" Vital, agent, 68 Rose de Lima, St Henry
" Vital, joiner, 302 Sanguinet
" Vital, joiner, 35 Emery
" Z., joiner, 893 Cadieux
" Zéphirin, laborer, 390 Wolfe
Bernstein —, grocer, 190 St George
" H. C., com traveller, 35 St Urbain
" Hyam, of Bernstein & Wolsey, 190 St Geor
BERNSTEIN M., wholesale clothing, 126 St rence, h do
" & Wolsey, mnfrs of braces, and wholesale ers in gents' underwear, 474 St Paul
Berral Eugene, motorman, 985 St André
Berridge F. W., clerk G.T.R., 396a Bourgeois
" Geo., machinist, 18 Paris
" John Thomas, ins clerk, 409 Magdalen
Berrigan Peter, carter, 144 Young
" Richard, general store, 91 Inspector
" Wm., laborer, 23 St Bernard
Berril John, laborer, 216 Manufacturers
Berry Chas., bookkeeper, 3 Mitcheson
" Edward, machinist, 59 Forfar
" G. H., laborer, 494 St Christophe
" J., bds 25 Dutresne
" James, laborer, 675 St Paul
" John, tinsmith, 25 Ottawa
" John, engineer, 16 Bronsdon lane
" Joseph, foreman, 44 Sanguinet
" M. S., bookkeeper, 997 Cadieux
" Mark, laborer, 14 Bronsdon lane
" Mrs. L., lunch room, 38a Windsor
" Robert, storeman, 345 Laval av
" Robert, laborer, 59 Ann
Berryman E., civil engineer, 14 Richmond sq
" Frederick W., engineer G.T.R., 304 Magdal
Berson Israel, com traveller, 479 Lagauchetiere
Bertelle Chas., Notre Dame de Grace
Berthé A., chemist, 348 St Denis
Berthelet Arthur, driver, r 154 Dufresne
" Benj., M.D., physician, 29 St Luke
" Benjamin, carriagemaker, Notre Dam Neiges West
" Hormisdas, carpenter, 3451 Notre Dame, St

D. M. McCrae & Co.
Low Pressure Steam Heating a Specialty
796 Dorchester St.
Bell Telephone 3487

elet J. B., carter, 937 St André
John, carpenter, r 79 St John, St Henry
Jos., mason, 25 Archambault lane
Joseph, P. O. clerk, 290 Sanguinet
THELET STREET SCHOOL, S. P. Rowell, principal, 37 Berthelet
belette F., com traveller, 60 Maisonneuve
Stanislas, machinist, 147 St Ferdinand, St Henry
belot Benjamin, shoemaker, 452 Seigneurs
Eugene, laborer, 368 Richmond
Mrs. H., wid hon J. A., 137 Berri
Zephire, painter, 58 Maguire, Ville St Louis
thiaume Adelard, fruit and cigars, 950 St Denis
Albert, med student, Viau cottage, Notre Dame, Beaurivage, Longue Pointe
Alfred, laborer, r 48 Wolfe
Alfred, clerk, bds 21 Av de l'Hotel de Ville
Ant., laborer, 57 Leroux
Arthur, foreman, 16 Joséphine
Arthur, proof reader, 855c Cadieux
Arthur, law student, 463 St Urbain
Arila, carriagemaker, 1656 Maple, Boulevard St Denis
B., carrier, Verdun
Chas., tinsmith, 1050 St André
Clément, policeman, 641 Sanguinet
Cliophas, shoemaker, 242 Logan
Edouard, bricklayer, 112 Mentana
Edmond, joiner, 233a Montcalm
Emile, broker, Viau cottage, Notre Dame, Beaurivage, Longue Pointe
Eugene, conductor, 234 St Ferdinand, St Henry
F., shoemaker, 123 Dufferin
Felix, barber, 262 Rachel, h 353 Mentana
Gilbert, agent, 1247 Av de l'Hotel de Ville
Isaie, engineer, 99 Dufresne
THIAUME J. B., butter, eggs and cheese, 211 St Paul, h 2231 Labelle, St Denis ward
J. Bte., laborer, r 23 St Alphonse
J. Bte., 32 Quesnel, St Cunégonde
J. E., agent, 34 St Vincent, h 904 Berri
Jos., laborer, 95a Duquette lane
Jos., foreman, 552 Drolet
Joseph, tobacconist, 358 Papineau av
Joseph, bookkeeper, Viau cottage, Notre Dame, Beaurivage, Longue Pointe
Jos. Elzear, agent and collector, 904 Berri
Laurent, butcher, 189 Island
Laurent, butcher, 185 Richardson
Louis, laborer, 301 Drolet
Louis Octave, shoemaker, 430 Mentana
Miss, 291 Montcalm
Miss Mary, 798 Craig
Moise, laborer, 124 Poupart
Mrs. B., wid C., 389 Champlain
Mrs. E., wid G., 355 Av de l'Hotel de Ville
Mrs. Elizabeth, wid Francois, 110 St Augustin, St Henry
Mrs. Josephine, wid Cyrille, 331 Mathieu
Mrs. M., wid Narcisse, 74 Delorimier av
Mrs. Marie L., wid Pierre, 1034 St André
Mrs. V., wid Alfred, 571 Beaudry
N., manager for Contlée Frères, 1518 Notre Dame
Nap., joiner, 951 DeMontigny
Nap., printer, 784 Berri
O., carriagemaker, 323 Plessis
Philippe, laborer, 338 Plessis
Pierre, joiner, 872 Berri
Pierre, joiner, 233 Champlain
Roch, barber, 177 Beaudry
THIAUME & SABOURIN (T. Berthiaume, Nap. Sabourin), proprietors of Le Monde Illustré, 12 Jacques Cartier sq
RTHIAUME TREFFLE (HON), M. L.C., of Berthiaume & Sabourin, proprietor and publisher of La Presse and co-proprietor of Le Monde Illustré, 71a St James, h 463 St Urbain
T., painter, 68 Sanguinet
Victor, clerk, 262c Montcalm
Xavier, cabinetmaker, 190 Centre, h 192 do
Zephirin, joiner, 338 Wolfe
thier Gaspard, butcher, 51 Voltigeurs
Napoleon, butcher, 296 Champlain
thold Louis, fruit dealer, 4 Oscar av
Achille, clerk, 230 Maisonneuve
Gaspard, butcher, 98a Craig, h 51 Voltigeurs

BERTIN A., & CO., agents l'Union du Crédit, 19 Gosford
" Alfred, of A. Bertin & Co., 148 Champ de Mars
" George, machinist, 16 Roy lane
Bertram F. E., accountant, 45 Church
" Hormisdas, carter, 126 Chatenaguay
" J., & Sons, Canada tool works, 321 St James
Bertrand —, clerk, 22 Emery
" A. P., & Co., dry goods, 2589 & 2593 Notre Dame
" A. P., of A. P. Bertrand & Co., 2604 Notre Dame
" Ad., laborer, 171 LaSalle av, Maisonneuve
" Adolphe, bookbinder, 120a DeMontigny
" Albert, laborer, 224 St Andre
" Alex., blacksmith, 1440a Notre Dame
" Alf., painter, 14a Sanguinet
" Alfred, foreman, 84 Laganchetière
" Alphonse, laborer, 48 Cuvillier
" Alph., of A. P. Bertrand & Co., 2604 Notre Dame
" Ambroise, clerk C.P.R., 58 Marin av, St Henry
" Amédée, shoemaker, 399 Visitation
" Anselme, 390 Parc Logan west
" Arthur, laborer, 285 Moreau
" Arthur, laborer, 446 Plessis
" Arthur, laborer, 112 Shaw
" Aug., asst accountant and deputy prothonotary Superior Court, h 344 St Denis
" Auguste, clerk, 440 Plessis
" C. D., bookkeeper, 17 Versailles
" Chas. F., trader, 555 Drolet
" Clément, laborer, 25 St Geneviève
" Cyrille, tinsmith, bds 406 Chambord
" Cyrille, tinsmith, 1558 St James, St Cunegonde
" D., policeman, 51 Champlain
" Damien, bookkeeper, bds 90 Parc Logan West
" Damien, grocer, 1175 and 1179 Huntly
" David, clerk, 1399 Ontario
" Désiré, bailiff Recorder's court, City Hall, 1539 Notre Dame, h 69 Champlain
" E. A., acc. Banque d'Hochelaga, 457 St Hubert
" Edgar, laborer, 47 Orleans av, Maisonneuve
" Edmond, caretaker, 1861a St Catherine
" Edmond, tailor, 209 Cadieux
" Emile, 266 St Andre
" Ernest, laborer, 327 Stadacona
" Eug., contractor, r 3 St Julie
" Eug., contractor, 7 St Julie
" Eugène, trader, 388 Craig, h 394 do
" Eugène, joiner, 6 Dufaux
" F., of Bertrand & Co., 136 Chatham
" F., & Co., dry goods, 1073 St James
" F. X., conductor M.S.R., 235 Richmond
" F. X., machinist, 182 Quesnel, St Cunégonde
" Félix, machinist, 1418 Ontario
" Félix, laborer, r 170 Wolfe
" Fortunat, accountant, 299 St Urbain
" Francois, laborer, 114½ St Andre
" Francois, sen., tailor, 136 Chatham
" Geo., bookkeeper, 692 Berri
" Geo., carpenter, 80 Maisonneuve
" Geo., & Co., groceries, 263 Notre Dame
" Geo., of Geo. Bertrand & Co., 265 Notre Dame
" George, 90 Parc Logan West
" Geo. O., painter, 473 Laval av
BERTRAND HENRI, collector, accountant, real estate and ins agent, h 170 St George
" Henri, com traveller, 309 Sanguinet
" Henri, laborer, 123 Murray
" J., trader, 78 Chausse
" J. A., (rev.), vicar St Bridget's church, 34 Champlain
" J. A., tailor, 675 St James
" J. A. T., bank clerk, 67 Dubord

BERTRAND J. F., chemist and druggist, 844 Cadieux
" Jos., 1651 Ontario
" Jos., bricklayer, 221 Rivard
" Jos., carpenter, 1993 St Hubert
" Jos., carpenter, 1296 DeMontigny
" Jos., foreman, r 1328e DeMontigny
" Jos., laborer, r 95 Champlain
" Jos., laborer, 26 St Justin
" Joseph, navigator, 830 Ontario
" Joseph, painter, 135 Chausse
" Jules, laborer, 10 Parker
" L., carter, 126 Chateaugnay
" L., com traveller, 188 Drolet
" L. L., pharmacy student, 188 Drolet
" Leopold, barber, bds 90 Parc Logan West
" Louis, carpenter, 108 Mentana
" Louis, laborer, 751 Notre Dame
" Louis, laborer, 416 Wolfe
" Louis, law student, 156 Visitation
" Louis, storeman, 472 Wolfe
" Miss Angeline, millinery, 1821 St Catherine
" Miss E., dressmaker, 204 St Denis
" Miss Marie, 23 Pontiac
" Miss Octavie, 26 Guy av
" Miss Ursule, hats and furs, 1378 Notre Dame, h 1380 do
" Modeste, laborer, r 515 Albert
" Mrs., wid Charles, 16 Hunter
" Mrs. Ad., wid C., r 311 Panet
" Mrs E., wid Vital, 204 St Denis
" Mrs. Josephine, wid Jules, 204 St Martin
" Mrs. M., wid Joseph, 54 Chaboillez
" Mrs. M., wid Louis, 4 Leon XIII
" Mrs. S., dressmaker, 1296 DeMontigny
" Mrs. S., wid P., grocer, 29 Emery, h 27 do
" Mrs. S., wid Prospère, 1001 Cadieux
" Mrs. S. M., wid N., 4 Fauteux av
" Nap., laborer, 30 Inspector
" Nap., laborer, 76 St Timothee
" Nap., painter, 33 Mentana
" Narcisse, 1848 St Catherine
" O., cheesemaker, 22 Roiland

BERTRAND O. J., house and sign painter, glazier, paperhanger and decorator, 80 and 82 Inspector
" Octave, roofer, r 163 Plessis
" Ovila, bookbinder, 1250 Ontario
" P. J., 204 St Denis
" Pacifique, tailor, 251 St James, h 1114 Berri
" Philippe, laborer, 9 Cuvillier
" Pierre, grocer, 102 Dufferin, h 100 do
" Pierre, cooper, 61 Dufresne
" Seraphin, laborer, 848 St Andre
" Sigfrold, blacksmith, 59 Rose de Lima, St Henry
" Thomas, machinist, 603g Sanguinet
" Zephirin, laborer, r 11 Allard lane
" Ulric, motorman, 825 Berri
" Xavier, painter, St. Joseph, Beaurivage, Longue Pointe

Bérubé A. P., hairdresser, 253 St James, h 212 St Elizabeth
" Abdon, brickmaker, 360 Frontenac
" Aimé, clerk, 3161 Notre Dame
" Alexandre, carter, 105 Logan
" Alfred, foreman, 10 Canning
" Alph., painter, 249 St Christophe
" Arthur, roofer, r 1084 Cadieux
" Aug., barber, 212 St Elizabeth
" Aug., laborer, 507 Lafontaine
" Auguste, grocer, 42 Napoleon
" Charles, laborer, 215 Poupart
" E., carter, 96 St Martin
" Edmond, laborer, 141 Vinet, St Cunegonde
" Edouard, engineer, 1350a St Catherine
" Ernest, storeman, bds 42 University
" Eustache, milkman, 805 Ontario
" Ephrem, driver, 96 St Martin
" F., blacksmith, 145 Pie IX. av, h 2 Desjardins av, Maisonneuve
" Francis, blacksmith, 783 St Dominique
" George, polisher, 15 Grothe
" Honoré, bricklayer, 225 Aqueduct

BERUBE J. P. L., asst secretary Council of Arts and Manufactures, and secy pro tem Montreal Exposition Co., and secy Ayrshire Importers and Breeders' Assn of Canada, 218 St Lawrence, h 703 St Louis, Ville St Louis

Bérubé J. Bte., brickmaker, 793 St Dominique
" J. M. L., painter, h 3161 Notre Dame, St Cunegonde

BERUBE JOS. C.
SCULPTOR,
Statue, Pattern and Model Ma
First class Work at
Moderate Prices Guarante
22½ Vallee St. h 83½ Sanguin

Bérubé Laz., tobacconist, 2606 Notre Dame
" Lucien, laborer, 408 Gain
" Miss Estelie, dressmaker, 774 Richardson
" Miss Léda, dressmaker, 805 Ontario
" Mrs. C., wid W., 511 Berri
" Mrs. E., wid J., 28 Chaboillez
" Mrs. J., wid J., 4 St Ferdinand, St Henry
" Mrs. Léa, wid Stanislas, 308a Hibernia
" Nap., motorman, 183 Lafontaine
" Onesime, laborer, 293 Fullum
" P., civic employee, 194 Drolet
" & Paquette (Auguste Berube, H. N. Paquet) hairdressers, 253 St James
" Philippe, laborer, 481 St Hippolyte
" Téiesphore A., grocer, 296 St Hippolyte, h Napoleon
" Théophile, turner, 399 Wolfe
" Thomas, driver C.P.R., 99 St Martin
" W., painter, 310 St Hippolyte
" Wilfrid, sculptor, 781 St Dominique
" Xavier, joiner, 546 Drolet

Berwick D. J., D.D.S., 186 Peel

BERWICK G. A., M.D., physician and surgeon, Pine av
" John, laborer, 106 Ann

Berzensky Eli, merchant tailor, 172 Vinet, St Cunegonde

Besean Hyacinthe, foreman, 58 Wolfe
" Olivier, laborer, r 79 St John, St Henry

Besner A., butcher, 103 St Charles Borromee
" Edgar, conductor, 147 Frontenac
" Jos., contractor joiner, 689e Sanguinet
" Jos., joiner, 5 Napoleon

Bessette A., machinist, 72 Bourbonnière av, Maisonneuve
" A. E., bookkeeper, 298 Delorimier av

BESSETTE ALFRED, painter, 347 St Timothee
" Alp., shoemaker, 467 Lasalle av, Maisonneuve
" Cyprien, manager, 485 St Denis

BESSETTE DAMASE ZEPHIR, gen manager Mut Reserve Fund Life Insurance Co., room Banque du Peuple building, 97 St James, h Laval av
" Emery, jun., chief of police, 156 Maisonneuve Ville St Paul
" Emery, sen., 156 Maisonneuve av, Ville St Pa
" Etienne, accountant, 137 Rachel
" Hormisdas, conductor, 100 Poupart
" J. Bte., laborer, 54 St Augustin, St Henry
" J. T., clerk, 80 Prefontaine
" Jos., plumber, 455 Marie Anne
" Jos., empl. Circuit court, Court house, Notre Dame, h 138 Berri
" Jos., carter, 221 Craig
" Jos., spinner, 21 St Philippe, St Henry
" Jos., of Poirier, Bessette & Co., 1712 Ontario
" Leonidas, foreman 23 St Philippe, St Henry
" Louis, gen agent, 234 Aqueduct
" Maxime, painter, 144 Mentana
" Mrs. Anathalie, millinery, 511 St Lawrence,h
" Mrs. Jos., wid Wilfrid, 51 St Louis
" Mrs. Maggie, wid Isaac, r 675 St Paul
" Mrs. V., wid James, r 208 Manufacturers
" Nap., painter, 134 St Elizabeth
" Simeon, shoemaker, 42 Turgeon, St Henry
" T., letter carrier, 987 Sanguinet, Ville St Lo

Bessey Jos. B., lns inspector, 83 Selby, Westmount

Bessner Mendel, tailor, 99a and 101 Cadieux

Best John, patternmaker, 84 Mitcheson
" Thos. Jos., manager, 160 St George

Beswick T. B., marine ins superintendent, 48 M calfe av, Westmount

chell Chas., machinist, 40a Manee
chelem asylum, Grey Nuns, rev sister Chaplean, superioress, 1, 3 and 5 Richmond sq and 441 Richmond
chelem Congregational church, rev. R. Hopkin, pastor, cor Clarke and Western avs, Westmount
chune —, 3 Stanley flats, 131 Stanley
chune —, of Peck & Co., res Winnipeg, Man.
Cex. B., of Peck & Co., res Winnipeg, Man.
THUNE & BETHUNE (Strachan & M. B.), advocates, flat 5, rooms 6, 7 and 16 New York Life building, 11 Place d'Armes
THUNE J. T., general agent, P. O., box 50, office No. 715 New York Life Insurance bldg, 11 Place d'Armes
M. B., of Bethune & Bethune, 169 University
S. H., of The Gault Bros. Co., Ltd, 994 Sherbrooke
THUNE STRACHAN, Q.C., of Bethune & Bethune, 169 University
ouray Henri, wood dealer, 124 Plymouth Grove
Jeach, of F. X. Guerin & Co., res St Lambert
J. Honorius, clerk, 1339 St Catherine
DUCHENAY J. O., fancy dry goods, 1333 St Catherine, h 1339 do
Joseph, driver, 315 Wolfe
N. Arthur, clerk, 1339 St Catherine
Siméon, motorman, 87 Roy
rix Jules, gardener, 361 Peel
s Edward, lunch counter and dining hall, 212 St James, h 27 Hutchison
Thos., storeman, 277 Cadieux
ev H. P., violin teacher and mandolin, 8 Desrivieres
rist M., presser, 22 Bronsdon lane

EULLAC M.,
Decorations for Public and Religious Festivals, Banquets, Clubs, &c.
Flags for Sale or Hire,
asquerade Costumes, Wax Figures and Dummies. Church goods.
1617 Notre Dame St.
ell Tel. Main 697. h172 Parc Logan West

illac Marcil, engineer, bds 172 Parc Logan West
ILLAC PIERRE, barrister, flat 4 New York Life bldg, Place d'Armes sq, Bell tel 1419, h 172 Parc Logan West
Raymond, decorator, 172 Parc Logan West
VERIDGE H. R., manager John B. Ellison & Sons, of London, Eng., 10 Victoria sq, h 454 Argyle av, Westmount
J., with J. B. Ellison & Co., 454 Argyle av, Westmount
ington J., moulder, 453 Bourgeois
ries J. B., gardener, Petite Côte
ean Jos., butcher, 216 William, h 149 Maisonneuve av, Ville St Paul
Jos., roller, 104 Turgeon, St Henry
Jos., nailmaker, 583 Centre
Jos., shoemaker, 104 Rose de Lima, St Henry
Louis, nailmaker, 24 Dominion, St Cunegonde
Louis, joiner, 165 Richelieu
Napoleon, laborer, 52 Bourget
Ovila, painter, 33 Condé
ier Frederick, jun., silversmith, 159 Duvernay, St Cunegonde
Jos., painter, 67 St Elizabeth av, St Henry
inet Mathias, butcher, 4 St Lawrence market, h 103 St Charles Borromee
reux Lucien, tel employee, 244 St Timothee
lles Emile, joiner, 39 St Andre
rd Evariste, laborer, 11 St Bernard
Miss P., 617 Drolet
aud D., printer, 204 Sanguinet
Esdras, printer, 11½ Emery
Mrs. V., wid J. G., 321 St Urbain
Sesostris, printer, 70 Berri
ault Adolphe, turner, 204 Delinelle, St Henry
ean J. Bte., laborer, r 118a Champlain
Chas., laborer, 33½ De Salaberry
Miss Lucie, teacher, 304 St Charles Borromee
Thos., shoemaker, r 169 St Martin

BIBLE HOUSE AND TRACT SOCIETY DEPOSITORY, E. Stacey, general agent, 2175 St Catherine
BIBLIOTHEQUE PAROISSIALE, Miss P. Gibeau, librarian, 1717 Notre Dame
Bickel John, mgr Canadian Royal Art Union, 840 Dorchester
Bickell John Paterson, of T. F. G. Foisy, Son & Bickell, 50d Laval av
" Mrs., wid J. P., 50 Cathcart
Bickerdike Nelson, com merchant, 604 Cadieux
BICKERDIKE ROBERT, M.L.A., live stock, shipping and insurance agent, 32 St Nicholas, vice-president La Banque d'Hochelaga, res Elmcroft, Summerlea, Lachine
Bickerstaff David, carter, 107 St Hypolite
" Isaac, fruits, 2499 St Catherine, h 2497 do
" Miss, dressmaker, 107 St Hypolite
Bickley Albert, laborer, 86 Lusignan
" F. A., com traveller, 370 Elm av, Westmount
" Francis, storeman, 96 Bourget, St Henry
" Francis P., with M. Fisher, Sons & Co., 363 Greene av, Westmount
" Jos., storeman, 86 Lusignan
Bicycle Tea Garden, A. Edgell, manager, Montreal West
Bidegaré Gaudias, laborer, 223b Craig
Bienjonetti John, laborer, 371 Charron
" Pierre, bailiff, 99 Sanguinet
" Wm., foreman, 61 Richmond
Bienvenu A., agent, 1045 Berri
" Adelard, mercht tailor, 3118 Notre Dame, St Cunegonde
" Alf., asst clerk Recorder's court, City hall, 1539 Notre Dame, h 379 Dorchester
" Alph., shoemaker, 92 St Louis
" Benjamin, beer driver, 130 Papineau av
" Felix, laborer, 110 Laprairie
" Hermas, joiner, 950 Berri
" Honoré, blacksmith, 53 Dominion, St Cunegonde
" Jos., carter, 114 Delisle
" Miss, dressmaker, 3787 Notre Dame, St Henry
" Miss Henriette, bdg hse, 445 Dorchester
" Mrs. Alice, wid B., 329 Lagauchetière
" Onesime, stableman, 3 St Leon lane
BIENVENU TANCREDE, general manager Jacques Cartier bank, 394 Sherbrooke, sum res Belœil station
" Théophile, wood and coal, 3785 Notre Dame, h 3787 do, St Henry
" Théophile, laborer, 173 Chateauguay
Biffin W., cabinetmaker and upholsterer, 2531 St Catherine, h 279 Laval av
BIGAOUETTE A., groceries and provisions, table delicacies, wines, liquors, cigars and fruits, 1301 Notre Dame cor Amherst, h 3 Amherst
" Chas., photographer, 81 Metcalfe av, St Henry
" Félix, of Bigaouette & Frere, bds 449 Lagauchetière
BIGAOUETTE & FRERE, groceries, provisions and liquors, 447 Lagauchetière and 50a St Elizabeth
BIGAOUETTE O. AURELIEN, boots and shoes, 1564 St Catherine, h 1562 do
" P. A., agent, 152 St Christophe
Bigelow Mrs. Mary, wid T., 125 Metcalfe
Biggar E. B., of Biggar, Samuel & Co., res Toronto
BIGGAR, SAMUEL & CO., publishers Canadian Journal of Fabrics, the Canadian Textile Directory and the Canadian Engineer, room 24 Fraser bldg, 43 St Sacrament
Biggins James, 169 St George
Biggs James, engineer, 291 Magdalen
" Wm., laborer, 172 Canning
Bigley Mrs. Margaret, wid James, 46 Reading
Bignell C. A., mnfrs' agent, 1836 Notre Dame
Bigot Aug., laborer and cigar dealer, 96½ St Antoine
Bigras —, finisher, r 380 St Charles
" A., laborer, r 79 Vitré
" Alexander, laborer, 3a Jubilee court
" C., bartender, 134 Vitre
" Celestin, storeman, 731 Clarke, Ville St Louis
" Elie, scavenger, 207 Mitchesón
" Elzear, laborer, 145 Carriere
" Emmanuel, gardener, Notre Dame des Neiges West
" Felix, carter, 375 Visitation
" Francois, butcher, 291 St Lawrence

Bigras Isaïe, blacksmith, 1101 St Dominique, Ville St. Louis
" John, carriagemaker, 1473 St Lawrence, Ville St Louis
" Jos., laborer, 718 Clarke, Ville St Louis
" Léonard, sen., 103 Pontiac
" Léonard, jun., painter, 105 Pontiac
" Louis, bricklayer, 735 St Hypolite
" Louis, laborer, 8 St Margaret
" Mrs. F., dressmaker, 291 St Lawrence
" Mrs. H., wid Joseph, 213 St Dominique
" Nap., carter, 1762 St Hubert
" Wm., laborer, 4) St Margaret
Bilby Mrs., 4285 Dorchester, Westmount
Billette Delphis, butcher, r 565 Albert
" Edouard, packer, 130 St Maurice
" Maxime, brickmaker, 492 St Dominique
" Mrs. Euphrasie, wid John, 181 St Urbain
" Mrs. R., wid P., 208d St Charles Borromée
Billy Alp., laborer, 657 Lafontaine
Bilodeau Antoine, jun., shoemaker, 224 Brébœuf
" Arthur, bricklayer, 2571 Notre Dame
" Arthur, gilder, 2571 Notre Dame, h 643 Craig
" Chs., shoemaker, 832 St Andre
" Charles, painter, 13 L'Allemand av
" Clovis, laborer, 1078 Cadieux
" Edmond, shoemaker, 137 Champ de Mars
" Edouard, carpenter, 24 Fulford
" F. X., of Bilodeau & Renaud, 1251 DeMontigny
" Ferdinand, tinsmith, 71 Dominion, St Cunegonde
" Geo., joiner, 9 Fulford
" Godias, accountant, 935 St James
" Hector, joiner, 2701 Notre Dame, h 9 Fulford
" Henri, painter, 1421 De Montigny
" J. Bte., boat builder, cor Napoléon and Tracy, St Cunégonde
" J. E. M., fruit dealer, 1446 Notre Dame
" Jean, machinist, 1761 St Hubert
" John, laborer, 244 St Timothee
" Jos., joiner, 50 Bourget
" Jos., shoemaker, 222 Brebœuf
" Jos., tinsmith, 24 St Margaret
" Mrs. G., wid Henry, bdg hse, 137 Champ de Mars
" Mrs. O., wid O., 369 St Christophe
" Nazaire, foreman, 37 Jeanne d'Arc av, Maisonneuve
" Pierre, policeman, 191 Chaussé
BILODEAU & RENAUD (F. X. Bilodeau, W. Renaud), accountants and commissioners, 15 St James
" Theophile, brakeman, 675a St James
" Théophile, shoemaker, 1039 St James
" William, patternmaker, 476 William
Bilot Geo. A., shipper, 20 Rivard
BILTCLIFFE W., groceries, provisions and fruits, 332 Atwater av and 552 St Antoine, h 554 do, St Henry. Bell tel 8096
Binda Egisto, confectioner, 1017 Cadieux
Bindley Arthur, accountant, 1399 St Denis
Bindon Edward, laborer, 947 St James
Binet Frs., watchman, 84 Panet
" J. Bte., shoemaker, 426 Lafontaine
" Jos., laborer, 778 Lafontaine
" Mrs. Edwidge, wid Louis, 160 Railway Track
" Philippe J., clerk, 479 Sanguinet
Binette Alberic, tailor, 108 St Timothée
" Adolphe, policeman, 147 Richelieu, St Cunegonde
" Alex., laborer, 695 Albert, St Cunegonde
" Alfred, boots and shoes, 1189 Ontario, h 1187 do
" Benoni, tobacconist, 236 Centre
" Cyprien, foreman, 703 Albert, St Cunégonde
" Cyprien, foreman, Bonaventure av, St Cunégonde
" Eugene, tinworker, 84 Panet
" F. E., civic employee, 47 Pontiac
" Ferdinand, brakeman G.T.R., 67 Laprairie
" Gedéon, laborer, 251 Maisonneuve
" J. B., bricklayer, Labelle, Villeray
" J. Bte., trader, 40 St Peter, St Henry
" Jérémie, joiner, 175 Amherst
" Jos., sash, door and general contractor, 398 St James, h 142 St Elizabeth
" Joseph, carter, 342a St Louis, Ville St Louis
" Joseph, painter 753a De Montigny
" Joseph, shoemaker, 179 St Martin
" Miss Marie, 821 Sanguinet
" Mrs., wid., r 158 Champlain
" Mrs. E., wid I., 136 St Charles Borromee
Binette Mrs. M., wid J. B., 197 Cadieux
" Mrs. Marie, wid J. B., 103 Cathedral
" O. L., grocer, 768 St Hypolite, h do
" Philias, joiner, St Hubert, Villeray
" Pierre, tanner, 157 Lafontaine
" Prosper, laborer, 220 Frontenac
" Théodule, employee C.P.R., 1452 St Lawrence, Ville St Louis
" Thos., clerk, 179 St Martin
Bingham C. P., manager Major Mnfg Co., 500 Victoria av, Westmount
" John, gardener, 5 Bisson
" John, of Bingham & Phillips, 188 Bleury
" & Phillips, props Jubilee Hand Sewn Shoe Co., 188 Bleury

BINKS ALAN R.
Custom House Agent & Warehouseman
28 St. Peter St.
P. O. Box 42. Bell Tel. Main 31
Storage in Bond and Free

Binks C. H., & Co., importers, 3 St Peter
" C. H., of C. H. Binks & Co., 433 Elm av, Westmount, summer res Bayview
BINMORE CHAS. J., treasurer Protestant Board of School commissioners, High school, Peel, h 118 St Famille
" Mrs. L., wid Chas., 73 City Councillors
" Norman, bookkeeper, 73 City Councillors
" Raymond, with Wm. Agnew & Co., 37 Concord
" Thomas, mngr Shoe Wire Grip Co, 311 Elm av Westmount
" Walter, see North West Shoe Co. and bookkeeper, 126 Lewis av, Westmount
Binning Adam, bookkeeper, 71 St James
" John, clerk, 149 Selby, Westmount
" Robert C., com traveller, 14a Sussex
Binns F. C., manager Griffith's Cycle Corporation Co., 87 Mansfield
" J. E., with Thos. Ligget, 1881 Notre Dame, h Thornton Park, Turcot Village
" T. W. C., manager, 114 Abbott av, Westmount
Bireh Robt. J., painter, 363 Victoria av, Westmount
Birchall A. S., accountant Union Bank of Canada, 34 Hutchison
Bircham W., shoe cutter, 80 Wellington
Bird A. S., electrician, 606 St Antoine, St Henry
" Charles, cigarmaker, 102 Quesnel
" Edw., laborer, 476 William
" Edward, machinist, 43 Erie
BIRD J. GODFREY, mngr Bank of Toronto, Point St Charles branch, h 61 Fort, Tel 3486, summer res Beaconsfield
" John, artist, 296 St Charles Borromée
" Mrs. E., wid W., 801 Dorchester
" Mrs. Margaret, 19 Vallee
Birkbeck Investment Security & Savings Co. of Torouto (The), S. H. Ewing, vice-pres; W. O. Pease, local manager; M. Rowntree, inspector, 110 St François Xavier
BIRKETT HERBERT S., M.D., surgeon, professor of Laryngology McGill University, consulting rooms, 123 Stanley, h 215 do
" Mrs. C., wid Wm., 215 Stanley
Birkett-Jones Miss B., 133 Hutchison
" Mrs. M. S., wid J. J., 133 Hutchison
Birks Arthur, of Birks, Corner & Co., 23 Chomedy
BIRKS, CORNER & CO. (Arthur Birks, A. J. Corner), tea importers and wholesale grocers, 18 and 20 St Sacrament
" F. C., with Gault Bros., 109 Mackay
" Fred., of Belding, Paul & Co., 109 Mackay
" Gerald W., of H. Birks & Sons, 299 University, summer res Bellevue av, Westmount
" H., of Henry Birks & Sons, 299 University, summer res Bellevue av, Westmount
BIRKS HENRY, & SONS (Hy. Birks, Wm. M. Birks, J. H. Birks & Gerald W. Birks), jewellers and silversmiths, 16 Phillips sq and 2196 St Catherine
" J. B., druggist, 213 Prince Arthur

J. Henry, of Henry Birks & Sons, 1145 Dorchester
B. M., with H. & A. Allan, 38 Guilbault
S. W., organist, 68a City Councillors
RICHARD, chemist and druggist, 207 McGill, h 351 University
Wm. M., of Henry Birks & Sons, 294 Stanley
Edw., 56 Menai
Clyde House restaurant, 247 Commissioners
John, laborer, 450 St Patrick
M., laborer, 168 Iberville
S., barber, 1303 Notre Dame, h 583 Lagauchetiere
William, barber, 158 St Dominique
James, carpenter, 41 St Philippe
A. W., superintendent, 86 Crescent
Mrs. E., wid B., 12 St Margaret
—, 378 St Hubert
Adrien, laborer, 37 Iberville
Alphonse, joiner, 379 Davidson
Arthur, clerk, 251 Maisonneuve
Benj., constable, 121 Seaton
C. B., P. O. clerk, 77 Arcade
C. B., jun., med student, 77 Arcade
Edouard, carter, 130 St Maurice
Ed., law student, 30 St James, h 526 St Hubert
J. A., clerk, 251 Maisonneuve
J. B., assistant coroner, 271 Roy
J. E. A., accountant Recorder's court, City hall, h 1338 Notre Dame, h 379 St Denis
Jos., 736 St Andre
Jos. Octave, machinist, 1693 Maple
Magloire, shoemaker, 333 Mentana
Miss O., bookkeeper, 98 Fullum
Mrs. D., wid Jos., 418 Charlevoix
Mrs. Phil., wid Samuel, 526 St Hubert
Toussaint, laborer, 129 Desery
Zoel, foreman, 184 Delisle, St Henry
Wm. Arch., storeman, 208 St George
John William, clerk, 1702 Ontario
LOUIS, groceries and provisions, 155 St Charles, h 153 do, Longueuil
& Bonner, butchers, 100 Wellington
Gilbert, of Birse & Bonner, 100 Wellington
J. H., 230 Greene av, Westmount
Jas., fitter, 70 Favard
Mrs. Jane, wid Jos., 70 Favard
Mrs. E., wid B., 12 St Margaret
and Death Registration Dept., Thos. W. Kane
and Louis P. Lamarre, clerks, 2 Gosford
Auguste, oil cloth printer, Mount Royal av, Delorimier Municipality
Etienne, laborer, 37 Frontenac
Norbert, manager, 8 St Norbert
solo., tailor, 85 St James, h 156 St Dominique
Alfred, com traveller, bds 120 Cadieux
Alph., machinist, 88 Lacroix, St Henry
Arthur, butcher, 562 Beaudry
Arthur, carriagemaker, 63 Napoleon, St Cunegonde

BAILLON, BROSSEAU, LAJOIE & LACOSTE

Bisaillon, C.R.; T. Brosseau, LL.B.; H. Gérin-Lajoie, B.A., LL.L.; Paul Lacoste, B.A., LL.L.),

Advocates, 11 & 17 Place d'Armes hill.

Tel. Main 31. Merchants Tel. 495.

Jon Chéri, laborer, 1209 Av de l'Hotel de Ville
, tinner, 373 Delisle
Edgar, horse trader, 1312 De Montigny
J., Q.C., of Bisaillon, Brosseau, Lajoie & Lacoste, 414 St Denis, sum res Laprairie
ard., machinist, 20 Gaudry av
, laborer, 273 Delisle, St Henry
, inspector, 618 Drolet
A., barber, 1590 Notre Dame, h 1298 De Montigny
B., carpenter, 630 Mullins
Bte., checker, 16 Walker av, St Henry
E., joiner, 807 St Hypolite
ois, machinist, 2097 St James, h 25 St Paul, St Henry
lon, carter, 272 Chateauguay

PATENTS Obtained in all Countries

Patents Bought and Sold.

Machinery Constructed, Remodeled and Perfected

Working Drawings Made

CUTTER & SANDAHL,

15a Bleury St Montreal.

Patent Solicitors and Expert Mechanical Engineers.

Bisaillon Pierre, carriagemaker, 11 Turgeon, St Henry
" R., agent, 836 Cadieux
" Zenophile, carpenter, 3 Woodyard
Biscornet L. E., saddler, 147 St Timothee
Bishop Anderson, clerk, 39 Prospect, Westmount
BISHOP ENGRAVING & PRINTING CO. (G. Trenholme Bishop, manager and sec-treas.), stationers, engravers, lithographers, printers and bookbinders, photo engraving for illustrated advertising, 169 St James
" F. A., clerk, 26 Richmond
" G. C., 163 Stanley
" G. Trenholme, manager The Bishop Engraving & Printing Co., Ltd, 57 Drummond
" Geo. H., mnfrs' agt, 185 St James, h 4147 Dorchester, Westmount, sum res Cartierville
" Isaac, captain No. 13 fire station, 43 Desery, h 50 Prefontaine
" J. S., clerk, 163 Stanley
" John, gateman, 375 Hibernia
" Jos., laborer G.T.R., 357 Hibernia
" Mrs., wid Charles, 1787 Ontario
" Mrs. H., wid G., 14 Colerane
BISHOP MRS. JULIA, wid William, bottler for Wm. Dow & Co., 53 Dorchester, h 55 do
" Mrs. Mary, wid Edward, 1761 St Lawrence, Ville St Louis
BISHOP OF MONTREAL, right reverend Wm. Bennet Bond, LL.D., Bishop's court, 42 Union av, facing Christ Church cathedral
" R., electrician, 26 Richmond
" Richard, beer driver, 282 Delisle, St Cunégonde
" W. B., salesman, 151 Mance
" W. G., clerk, 163 Stanley
" Wm., carpenter, 71 Aylmer
" Wm., shipper, 81 Favard
" Wm. Israel, civil engineer, 37 Victoria
BISHOP'S COLLEGE, Faculty of Medicine, cor Mance and Ontario
Bisseau Arthur, tinsmith, 817 St Dominique
Bissel Antoine, laborer, 252 St Catherine
Bisset George H., grocer, cor Coursol and Fulford, h 15 Coursol
" Mrs. Jeanette, wid Alex., 15 Coursol
" W. E., clerk, C.P.R., 417 St Antoine
Bissett J., clerk C.P.R., 275 Rivard
" John S., bookkeeper, 275 Rivard
Bisson Alphonse, japanner, 187 St Ferdinand
" Andre, cigarmaker, 28 Emery
" Ant., motorman, 125 Desery
" Charles, butcher, 288 Roy, h 286 do
" Chas., laborer, 596 Sanguinet
" Delphis, butcher, 1984 St Lawrence, h 1582 do, Ville St Louis
" Eugene, shipper, 14 St Justin
" F. X., tinsmith and plumber, 14 St Bernard
" François, carter, 77 Papineau av
" Frs., laborer, 78 Papineau av
" Frs., gravel roofer, Mer tel 51, 51 Cadieux
" Geo., of Hachborn & Bisson, 709 Sherbrooke
" Henri, conductor, 272 Delisle, St Cunégonde
" Hermenegilde, of Angrignon & Bisson, cor St John and Albert, St Henry
" Isidore, rubber cutter, 74 Lagauchetière
" J. B., carter, 159 Beaudoin, St Henry
" J. Bte., shipper, 113a St Dominique
" J. Bte., laborer, 1081 Cadieux
" Jean, engineer, 193 Dorchester
" Joseph, butcher, 1410 St Catherine
" Joseph, box maker, 3a Lusignan
BISSON LOUIS, H. C. S., general agent and collector, office 1598 Notre Dame, h 1379 St Lawrence, Ville St Louis

Bisson Levis, tailor, 6 DeSalaberry
" Magloire, painter, 729 DeMontigny
" Martial, carpenter, 135 Chateauguay
" Miss Adelaide, dressmaker, 79 St Ignatius
" Moise, laborer, r 144 Delisle St Cunegonde
" Mrs. Azelle, wid Jean B., 18 Voltigeurs
" Mrs. Philoméne, wid Louis, 539 St André
" Nap., laborer, 1099 St Antoine, St Henry
" N., grocer's clerk, bds 509 Dorchester
" Norbert, clerk, 19 Vitre
" Olivier, laborer, 333 Moreau
" Olivier, painter, 421 Plessis
" Victor, conductor, 287 St Catherine
" Zephir, painter, 397 Gain
" Zotique, plumber, r 243a Lagauchetiere
BISSONNET A. E. J., of Bissonnet & Lacroix, 3130 Notre Dame, St Cunegonde
BISSONET & LACROIX, advocates, 1614 Notre Dame
Bissonnette A., com traveller, 296 Sanguinet
" A., hide inspector, 177 Duke
BISSONNETTE A. C. A., notary public and postmaster city of St Henry, 3602 Notre Dame, h 3672 do, Post office 10 Place St Henri, St Henry
" Adolphe, high constable, Court house, 1577 Notre Dame, h 192 Berri, sum res Pointe aux Trembles
" Albert, letter carrier, 15 St Jean Baptiste, St Henry
" Alfred, carpenter, 126 Knox
" Alph., laborer, 109 St Philippe, St Henry
" Amable, laborer, 331 Chateauguay
" Anselme, trader, 266 Rivard
" Anselme, carpenter, 355 Rivard
" Antoine, general agent, 1608 Notre Dame, h 1453 St Denis
" Ant., collector, 1433 St Denis
" Ant., P.O. clerk, 170 St Charles Borromée
" Antoine, carpenter, 1274 Av de l'Hotel de Ville, Ville St Louis
" Arsène, laborer, 737 Charlevoix
" Arthur, com traveller, 296 Sanguinet
" Arthur, traveller, 114 St Hippolyte
" Arthur, horseshoer, 6 Mountain, h 190 Aqueduct
" Arthur, plasterer, 14 Lagauchetière lane
" Arthur E., shoemaker, 454 St Lawrence
" Chs., nailmaker, 83 Levis, St Cunegonde
" Dom., tanner, 2491 Notre Dame
" E., blacksmith, 29 St Dominique, h 90 Dupré
" E., horseshoer, 90 Vitré
" Elzear, carpenter, 515 Centre
BISSONNETTE ERIC, saddler and harness maker; specialty: importer of fine English goods, 460 St James
" Eugène, laborer, r 675 St Paul
" F. X., driver, r 1078 Cadieux
" F. X., plasterer, 14 Lagauchetière lane
" Frederic, saddler, 423a St James
" Gédéon, clerk, 41 Marin av, St Henry
" Geo., laborer, 224 Aqueduct
" Henri, jun., barber, 2036 St James, h r109 St Philippe, St Henry
" Henri E., of Bolvin & Bissonnette, 142 St Denis
" Honoré, laborer, 326 St Catherine
" J., barber, 2172 Notre Dame
BISSONNETTE J. B., advocate, 15 St James, h 3672 Notre Dame, St Henry, sum res St Johns, P.Q.
" J. L., grocer, 498 Dorchester, h 192 City Hall av
" Jean Baptiste, laborer, 19 Shearer
" Jos., butcher, 369 Duluth av
" Jos., grocer, 192 Av de l'Hotel de Ville, Ville St Louis
" Jos., farmer, Petite Cote
" Jos., laborer, 1084 Cadieux
" Joseph, upholsterer, 1469 St James, St Cunégonde
" Joseph, engineer, 193 Richelieu, St Cunégonde
" Joseph, stonemason, bds 173 St Lawrence
" Joseph, machinist, 429 Fullum
" Julien, clerk Liverpool & London & Globe Insurance Co., 58 City Councillors
" L. S., deputy high constable, Court house, 1577 Notre Dame, h 719 St Denis
" Léon, carpenter, Wellington av, Verdun
" Louis, laborer, 400 Charlevoix
" Louis, wholesale and retail tobacconist, 1494 Notre Dame
" Mrs. Angelique, wid Jos., 241 St Hippolyte

Bissonnette Mrs. David Jos., 256 Amherst
" Mrs. Celina, wid J. Bte., 548 Dorchester
" Mrs. Eliza, wid B., 646 Mullins
" Mrs. M., wid Julien, bdg hse, 2277 Notre D
" Mrs. P., wid Côme, 1596 St James, St Cun
" Napoléon, laborer, 139a Panet
" Nap., laborer, 139a Panet
" Narcisse, blacksmith, 586 Centre
" Narcisse, barber, 1085 St James, St Henry
St Ferdinand, St Henry
" Narcisse, sen., blacksmith, r 109 St Philip
Henry
" Olivier, cooper, 2161 Notre Dame
" Osias, carriagemaker, 189 Amherst
" Osias F., & Co., carriagemakers, 72 St Lou
" P. Edmond, com traveller, 646 Mullins
" Philias, grocer, 2230 St Lawrence, Ville St
" Proeul, laborer, 338 Maisonneuve
" Roch, tobacconist, 267 Craig
" Rodrigue, cooper, 44 Mentana
" Séraphin, clerk City hall, 719 St Denis
" Wilfred, roofer, 571 Beaudry
Bithell Geo. W., saddler, 495 St Lawrence, h do
" Joseph, harness mnfr, 40 Desalaberry
BITTINGER HON. JOHN L., consul general Consulate, bds Windsor hotel
Bittner Chas., laborer, r 901 DeMontigny
Bitts Chas., laborer, 64 Prefontaine
Blache George, merchant tailor, Windsor hotel, Union sq, h 344 Sherbrooke
" Henri, The Mascot restaurant, 1992 St Cath bds 1990 do
" Henri, laborer, r 145 Richelieu, St Cunego
" Jean, com traveller, 98 Lagauchetière
" Mrs. Elmire, wid H., dressmaker, 21 Bour Henry
" Mrs. Helen, wid Aug., r 26 St David lane
" Mrs. Lillie, wid R., 75 St Elizabeth av, St
Blachford E. O., ins clerk, sum res Rosemere
BLACHFORD HENRY, financial and general 180 St James, h 701 St Louis, Ville St L
" Wm., accountant, sum res Rosemere
Black Abraham, pedlar, 68 St George
" Adam, laborer, 58 Dominion av
" Adelard, clerk, 675a St James
" Andrew, engineer, 81 Walker av, St Henr
BLACK C. G., glass beveller, 32 Arcade
" C. J., chief clerk auditor of disburs C.P.R., 283 University

BLACK CHARLES R., ACCOUNTANT,
Auditor, Trustee, Commissioner,
Room, 18 Bank of Toronto Chamb
Bell Tel. Main 2957 260 St. J
house 283 University St

Black Christopher, laborer, 138 Young
BLACK DIAMOND STEAMSHIP CO. of M (limited), Kingman & Co., agents, 1 Royale
" Dolphis, joiner, 2595 Notre Dame
" Eustache, carter, 127 Beaudoin, St Henry
" George, laborer, bds 95 St Martin
" George, fitter, 367 Bourgeois
" Henry, carter C.P.R., 91 Versailles
" Hugh, laborer, 316 Hibernia
" J. D., civil engineer, bds 100 Union av
" J. F., miner, 67 Staynor, Westmount
" J.P., with D. Morrice, Sons & Co., 1 chester
" Jas. Fitzgibbon, com traveller, 37 Closse
" James, boiler inspector G.T.R., 512 Magd
" John, laborer, 56 Lock lane
" John, of Robert Linton & Co., 13 Lorne a
" John, engineer, 9 Edward Charles, Ville
" John P., & Co., ladies' wear mnfr, 357 St
" John P., of John P. Black & Co., 1209 Dor
" Lewis S., commission merchant, 22 St Jo St James Club
" M., pedlar, 114 Cathedral
" M. A. B., teacher, bds 977 St Lawrence
" Mrs. C., wid Edward, 42 St Antoine

Mrs. L. S., 34 St Matthew
Mrs. Jane, wid John, 579 DeLorimier av
surgeon Gold Mining Co., of Rat Portage, J. D. Crawford, agent, room 78, 185 St James
C. H., clerk, 45 Tupper
C. H. W. H., with Bell Tel. Co., 493 Aqueduct
C. L., carpenter, 21 Nellada
E. White, tea dealers, 2084 Notre Dame
Wm., flour, grain and feed, 463 St Lawrence, h do
Wm., laborer, r 531 Albert
Wm., machinist, 1176 St James
Wm. A., engineer, 40 Somerville av, Westmount
BLACKADER ALEX. D., B.A., M.D., M.R.C.S. Eng., physician, prof of Pharmacology and Therapeutics, McGill University, h 236 Mountain
Chas. H., of Stevenson, Blackader & Co., 910 Sherbrooke, Bell tel 4249
D. R., 13 Crescent
Edward H. P., B.A., M.D., physician and surgeon, 136 Dorchester, Bell tel 6038, and 2494 St Catherine, Bell tel. 3816
Wm. H., with John Hope & Co., 43 Crescent, Bell tel. 371
Wm. H., travelling auditor C.P.R., 61 Columbia av, Westmount
Blackburn, T., foreman, 95 Favard
Blackburn E. A., plumber, 295 Roy
Geo., clerk C.P.R., 529 Av de l'Hotel de Ville
H. L., clerk G.T.R., 105 Charron
Mrs. M., wid David, 228 Coleraine
Wm., laborer, r 8 St Norbert
Blackett Miss, asst McGill Model school, girls' dept, 32 Belmont
Blackey Joshua, moulder, 145 Island
Blackham Mrs. M., wid, 25 Congregation
BLACKLEY, O'MALLEY & CO., wholesale millinery, 181 Notre Dame
Wm. G., clerk, 17 St Luke
Wm., of Blackley, O'Malley & Co., 17 St Luke
Blacker George Thos., driver, 38 St Hippolyte
John, contractor, 445 Sanguinet
Miss S. M., 4200 St Catherine, Westmount
Blackmore Albert, gardener, 797 Mount Royal av
C. E., com traveller, 153a Mansfield
Edward, com traveller, 1164 St André
Thomas, clerk C.P.R., 576 Cadieux
Blacksock Saul, laborer, 236 Seigneurs
Blackwood Alfred, sales agent for the National Cash Register, 1685 Notre Dame, h 175 Park av
C., bridge inspector C.P.R., 82 University
Chas., mechanical engineer, 4400 St Catherine
E., storeman, 31 Bonaparte
G. F., house and sign painter, 4184 St Catherine
BLACKWELL K. W., president and managing director of Canada Switch and Spring Co., Ltd., h 36 Sherbrooke, Bell tel 4928
Robert, confectioner, 1081 St James, h 1881a do
Albert E., bookkeeper, 141 Tupper

BLAIKLOCK BROS.,
Custom House Brokers
and
Forwarding Agents,
Storage Free and in Bond,
41 Common Street

Blaick F. W., sen., P.L.S., surveyor Cadastral office, 25 St Famille
BLAIKLOCK GEORGE H. E., customs agent, forwarder and ins broker, room 221 Board of Trade building, 38 St Sacrament, res "Bonize," Mount Royal av, Outremont
Henry M., bookkeeper, 42a St Famille
W. M., of Blaiklock Bros., 25 St Famille
Blaiker John, Paguelo av, Outremont
Blaikie Adelard, joiner, 764½ Charlevoix
Arthur, cabinetmaker, 64 Lacroix, St Henry
Amédée, milkman, 390 Letourneux av
Charles, laborer, 785 Charlevoix
Henri, laborer, 302 Delisle, St Cunégonde
Jean, clerk, 905a St Dominique
Joel, grocer, 435 Fullum
Joseph, painter, 316 Hibernia

ARMSTRONG
THE
LEADING UNDERTAKER.
MONTREAL AND LACHINE

Blain Louis, bricklayer, 113 Chatham
" Louis, laborer, 201 St Charles
" Louis, laborer, 400 Plessis
" Miss R., restaurant, 3750 Notre Dame, St Henry
" Magloire, grocer, 372 Papineau av
" Moïse, painter, 307 Charron
" Moïse, laborer, r 9 Bourget, St Henry
" Napoleon, policeman, 29 Hudon
" Narcisse, of Riopel & Blain, 301a Clarke, Ville St Louis
" Norbert, carpenter, 505a Drolet
" Octave, fireman, 331 Maisonneuve
" Philiza, currier, 374 Richelieu, St Henry
" Pierre, grocer, 651 St Catherine, h 653 do
" Phillas, carter, 75 Lacroix, St Henry
" Philippe, furniture, 3128 Notre Dame and 101 Lacroix, h 71 Lacroix, St Henry
" Théo., carter, 100½ St Martin
" Théophile, laborer, 9b Jubilee Court
" Ulric, nailmaker, 158 Richelieu, St Cunegonde
" Zotique, traveller, 1603 St James, St Cunegonde
" Zotique, painter, 242 St Dominique
Blair Alex., engineer, 132 Leber
" J. S., shipper, 218 St Philippe
" J. W., of Blair & Laverty, 47 Union av. Tel 4624
" John, sen., foreman, 10 Montcalm
" John, sexton St Andrew's church, cor Belmont and Beaver Hall hill
BLAIR & LAVERTY, advocates, commissioners for Ontario, Tel 1413, 185 St James
" Maguire, laborer, r 770 St Dominique
" Marc., stone cutter, 597 Marie Anne
" Thos. H., passenger agent Canadian Gov. Ry. System, 143 St James, h 45 Staynor av
" William, shipping clerk, 37 Drolet
" Wm. H., cutter, 29 Belmont
" William, foreman, 25 Cherrier
" Wm., laborer, r 115 St Martin
Blais —, 66 Plessis
" Adelbert, conductor M.S.R., 1426 St Denis
" Alexis, cigars, 40 Mountain
" Alf., of Alfred Blais & Co., 107 St Antoine
BLAIS ALFRED, & CO., tinsmiths, plumbers, gas and steam fitters, 107 St Antoine
" Albert, motorman, 497 Centre
" Alfred, grocer, 288 Liverpool
" Alfred, of Alfred Blais & Co., 77 Cathedral
" André, shoemaker, 295 Panet
" Antoine, carter, 49 Turgeon, St Henry
" Augustin, trackman, 70 St Emélie, St Henry
" Chas., leathercutter, r 99 Plessis
" Chas., driver, 76 Marin av, St Henry
" Chs., laborer, 311 Plessis
" Cyrille, fruit dealer, 270 St Timothée
" Cyrille, jun., bricklayer, 120 Beaudry
" David, laborer, 86 Workman
" E., 190 Sanguinet
" Edouard, laborer, 2 Perthuis
" Emile, joiner, 139 Desery
" Ephrem, laborer, 188 Shaw
" Félix, butcher, 348a Rachel
" Frederick, laborer, 112 St Felix
" Ferdinand, laborer, r 511b Wolfe
" J., laborer, 217e and 219 St Martin
" J. Bte., butcher, 63 Dorchester, res Longueuil
" J. L., laborer, r 65 Champlain
" J. T., shirt cutter, bds 82 Quesnel
" J. T., shirt cutter, 227 St Lawrence
" Jos., laborer, 1139 St Dominique, Ville St Louis
" Jos., 181 St Philippe, St Henry
" Jos., laborer, 20 St Adolphus
" Jos., bookkeeper, 633 St James
" Joseph, laborer, 777 St André

Blais Ludger, grocer, 210 Av de l'Hôtel de Ville, h 2 Dumarais
" Maurice, laundry, 246 Richelieu, St Cunegonde
" Maurice, laborer, 13 St Jean Baptiste, St Henry
" Michel, bricklayer, r 33 St Ambroise, St Henry
" Michel, blacksmith, 993 St Dominique
" Miss H., dressmaker, 405 Av de l'Hôtel de Ville
" Mrs. Eliza, wid Azarie, 57 Fullum
" Mrs. H., wid Frs, X., 1 St Therese
" Mrs. M., wid Maurice, 68 Jurors
" Mrs. Zorila, wid Jos., 25 St Hippolyte lane
" Narcisse, laborer, 208 Lafontaine
" Philippe, inspector public works, 181 St Philippe, St Henry
" Philippe, jun., joiner, 129 Beaudoin, St Henry
" Simeon, butcher, 92 Lagauchetière
" Telesphore, grocer, 78 Colerane
" Thos., weaver, 212½ Aqueduct
Blake Ferdinand, joiner, Vinet, Beaurivage, Longue Pointe
" George, brick and stone pointer, 207 Drolet
" Henry, clerk, Queen's Hotel, 30 Mountain
" J. Bte., leathercenter, 230 Atwater av, St Henry
" John, laborer, 82 Colborne
" Martin, laborer, 21 Anderson
" Michael, laborer, 405 Wellington
" Michael, coachman, r 695 St Paul
" Mrs. J., 285a Montcalm
" Robert, brassworker, 44 Osborne
" Wm. C., clerk G.T.R., bds 21 Charron
" W. G., boilermaker, 180 Bourgeois
Blakeley Chas. N., with Dominion Line SS. Co., 534 Lansdowne av, Westmount
Blakely Mark, fireman G.T.R., 37 Paris
Blakeman Mrs. E., 10 Macgregor
Blakemore Jno., laborer, 30 Darling
" Mrs A., 4 Macgregor
" Mrs. M., 91 Durocher
Blamires Alfred, waiter, 149 Chatham
Blampied C. B., watchman, 217 St Hippolyte
Blanc Mrs. M., masseuse, 18a Belmont
Blanchard A. E., grocer, 227 Coursol, h 221 do, St Cunégonde
" Albert, butcher, 251 St Elizabeth
" Alcide, storeman, 450 Amherst
" Aldérie, cigarmaker, 499 Centre
" Aldin, barber, 539 Mount Royal av, Ville St Louis
" Antoine, steamfitter, bds 61 Moreau
" Aug., wood and coal, 339 Beaudry
" Auguste, machinist, 268 Delisle, St Cunegonde
" C. A., boots and shoes, 1611 St Catherine, h 450 Amherst
" Cléophas, laborer, 62 Colborne
" & Co., meat wholesale, 32 Bonsecours market
" Delphis, laborer, r 363 Papineau av
" Edmond, pool room, 359 Centre
" E., stevedore, 95 Common
" Edouard, barber, 965 St Catherine, h 71 Panet
" Elie, carpenter, 41 Mullins
" Emile, clerk, 125 Chatham
" Euclide, constable, 1196 Av de l'Hotel de Ville
" Fabien, joiner, 248a Panet
" Hilarion, painter, 872 Sanguinet
" Hermenegilde, laborer, 39 Maria, St Henry
" Horm., clerk C.P.R., 555 Sanguinet
" Jos., 227 Champlain
" Jos. E., plumber, 16 Duluth av
" Jos., storeman, 216 Ryde
" Jos., musician, 357 Logan
" Jos., grocer, 165 Rivard, h 201 Duluth av
" Joseph, motorman, 324 Shaw
" Joseph, nailer, r 29 Turgeon, St Henry
" Louis, shoemaker, 225 Chambord
" Louis, driver, 39 St Augustin, St Henry
" Louis, laborer, 194 Railway track
" Miss D., dressmaker, 222 Prince Arthur
" Mrs. Delphine, wid Fabien, 271 Panet
" Mrs. E., wid Frank, 81 St Lawrence
" Mrs. M., wid J. Bte., bdg hse, 7 St Dominique
" Mrs. M., wid F. X., Ville Notre Dame des Neiges
" O., joiner, 420 Centre
" Omère, grocer, 554 Mt Royal av, h 611 St Hippolyte
" P., grocer, 177 Mount Royal av, h 175 do
" Philias, grocer, 177 Brebeuf
" Pierre, iron cutter, r 29 Turgeon, St Henry
" Ulric, conductor M.S.R., 432 Mount Royal av
Blanchard Wilf., machinist, 136 St Emelie, St H
" Xavier, laborer, 55 Jeanne d'Arc av, M neuve
Blancheri Antoine, ladies' habit maker, 170 Pe
Blanchet—, 247 St Martin
" A., joiner, 104 Quesnel, St Cunegonde
" Alfred, joiner, 108 Ryde
" D., timekeeper, bds 57 Av de l'Hotel de Vi
" Firmin, saddler, 719 Notre Dame, h 721 do
" Godfroy, commercial traveller, 601 Amher
" J. F., clerk, 257 St Elizabeth
BLANCHET J. W., gents' furnishings, 1941 Dame
" Jos., inspector G. T. R., Verdun
" Jos., laborer, 354 Chambord
" Jos., carter, 246 Pompart
" Louis A., merchant tailor, 1270 St Cath h do
" Ludger, engineer, 22½ Jacques Cartier sq
" Philéas, blacksmith, 19 Marie Louise av
" Pierre, laborer, 190 Chateauguay
" Thos., 26 Plessis
" Xavier, tinsmith, 194 Plessis
Blanchette A., carpenter, 418½ St Timothee
" Alfred, joiner, 199 Knox
" Alma, mason, 1085 St Dominique, Ville St
" Albert, moulder, 30 Delluelle, St Henry
" Alp., laborer, 364 Frontenac
" Edouard, roofer, r 863 Albert, St Henry
" John B., carriagemaker, 90 Brebeuf
" Jos., driver, r 366 Manufacturers
" Jos., machinist, 8a Sanguinet
" L. A., laborer, 50 St Paul
" Louis, tailor, 41 St Christophe
" Louis, clerk, bds 170 St Denis
" M., steamfitter, 246 Hibernia
" Mrs., wid F. X., 379 Craig
" Mrs. F., wid Henri, 954 DeMontigny
" Mrs. H., 296 St Thimothée
" Nap., laborer, 33 Fulford
" P. H., 1240 St Dominique, Ville St Louis
Blanchfield Richard, laborer, 14 Desrivieres
Blanchi Mrs. D., wid Paul, 386 St Hippolyte
Blaney A. L., buttermaker, 41 Berthelet
" Thos., clerk, 449 Sanguinet
Blank Edouard, bookkeeper, 162½ Montcalm
Blasl Antonio, musician, 147 Sanguinet
" Michel, musician, 33 St Elizabeth
Blass Wm. P., C.P.R. employe, 45 St André
Blaustein H., com traveller, 962 St Denis
Blaxall Augustus, clerk, 215½ St Urbain
Bleau—, laborer, 14 Robin
" Albert, tailor, r 329 Wolfe
" André, conductor M. S. R., 80 Moreau
" Auguste, moulder, 129 Richelieu, St Cune
" Avila, contractor, 45 Jeanne d'Arc av, M neuve
" Avila, bricklayer, 408 Plessis
" Avila, bricklayer, 176 Visitation
" Azarie, blacksmith, 913 DeMontigny
" Azarie, grocer, 2 Rose de Lima, h 7 do, St
" Benjamin, bricklayer, 363a Panet
" Dominateur, blacksmith, 1196 St Catherine, Papineau av
" Delphis, bricklayer, 25 Brebœuf
" Edgar, clerk, 311 Plessis
" Eugène, meat market, 50 Craig, h 48 do
" Eugène, bailiff, office room 612 New York Bldg., 11 Place d'Armes, h 702 Huntly
" Ferd., laborer, 9 St Philippe, St Henry
" Francois, shoemaker, 1720 St James, St He
" George, builder, 29 Fulford
" Henri, agent, 31 La Salle
" Hercule, mason, 1300 St Dominique, Vi Louis
" J. A., bank employee, 214 St André
" J. Bte, laborer, 267 St Margaret, St Henry
" J. O., joiner, r 395 Beaudry
" Jos., painter, 412 Plessis
" Joseph, 596 Beaudry
" Joseph, mason, 178a Visitation
" Joseph, carter, 67 Craig
" Joseph, machinist, 385 Seigneurs
" Joseph, shoemaker, 1308 St Dominique
" Joseph, laborer, 703 Lafontaine
BLEAU M. T. NAP., notary, 3190 Rachel, M 966

Louis, furrier, 143 Champlain
wde, carter, 226 Sanguinet
, laborer, 45½ Jeanne d'Arc av, Maisonneuve
Philippe, printer, bds 155½ St Charles Borromée
Pierre, laborer, 75 Dufferin
, butcher, 50 Craig, h 48 do
Prette, joiner, 109 Panet
Prette, butcher, 665 Notre Dame, Maisonneuve
Prevoste E., clerk, 94 Plessis
Sm., butcher, 70 Ann
Prier Frs., laborer, 197 Desery
Prier Mrs. R., wid Rémi, 854 Av de l'Hôtel de Ville
Prochassett R. H., clerk, 70 Emily
Prodal Chas., storekeeper, 61 Hermine
Probre, baker, 178 St Martin
Probre Mrs. Delphis, dressmaker, 1030 St Lawrence
Probrook, S. & Co., pat medicines G.W. Slaughter, manager, rooms 19 and 20, 207 St James
Prodin, laborer, 66 Barre
Prodin, tailor, 12 Dufferin terrace
John, tailor, 12 Dufferin terrace
Joseph, bicycle mnfr., Church av, Verdun
Michel, 34 Inspector
Prier A. V., 228 St Patrick
Prier Alfred, customs clerk, 707 Charlevoix
Alfred, customs clerk, 2 Reading
Alfred, customs clerk, 2 Reading
Alfred, chief clerk Custom house, 2 Reading
Alfred Emile, brassfinisher, 1703 Montcalm
Alfred, laborer, 94 Duvernay, St Cunegonde
Alfred, stonecutter, 708 Sanguinet
Alfred A., leather cutter, 102 Visitation
Amedée, carpenter, 153 Chateauguay
Amedée, clerk, 111 Casgrain, Ville St Louis
Amedée, of Blondin & Corbeil, 102½ Visitation
Andrew, joiner, 514 Centre
Andrew, trader, 193 Iberville
Andrew, restaurant, 1467 St Catherine
Andrew, joiner, 1164 Sanguinet, Ville St Louis
Andrew, quarryman, 886 Drolet
Andrew, mason, r 60 Amherst
Ernest, steamfitter, 330½ Cadieux
Felix, trader, 271a St Dominique
Felix, laborer, 66 St Martin
Geo., jun., electrician, 723 Notre Dame, Maisonneuve
Geo. J., chief engineer St Lawrence Sugar refinery, 75 Notre Dame, Maisonneuve
Gilbert, engineer, r 103 Chateauguay
H. Jun., stonecutter, 87 Pontiac
Hercule, laborer, 326 Champlain
Joseph, laborer, 471 Panet
Jos., plumber, 353 Amherst
Jos., bcadle, 360 Champlain
Josephat S., clerk, 1164 Sanguinet
Leon, laborer, 827 St Dominique
Marc, joiner, r 212 St Timothee
Miss A., dressmaker, 219c Craig
Miss V., P.O. clerk, 12 Place St Henri, St Henry
Mrs. A., wid C., 1114a St James
N., real estate agent, 1181 Berri, Ville St Louis
Odilon, laborer, 55 Brebeuf
Zotique, foreman, 144 Montcalm
Harry, tailor, 39 Beaver Hall hill
J. W., grocer, 543a St Lawrence, h 545 do
Jos., boots and shoes, 1231 St Catherine, h do
Nephalie, merchant, 21 St Justin
Henry Harry, tinsmith, 12 Imperial av
Henry Hugh, tinsmith, 12 Imperial av
Hentzer Max., laborer, 25 Leduc lane
Herald A. J., of Eureka Cigar Co., 395 Av de l'Hotel de Ville
Herald B., 395 Av de l'Hôtel de Ville
Herald, of Eureka Cigar Co., 379 Lagauchetière
Herald Joseph, policeman, 356 St Dominique
Herald Miss C. V., dressmaker, 16 City Councillors
Herald Mrs. Eliz., wid Jos., 397 St Dominique
Herald Sam., cigar and barber shop, 116 St Lawrence, h 395 Av de l'Hotel de Ville
Herbert Samuel, machinist, 151 Ash av
Herbin Adelard, finisher, 384 Charlevoix
Herbert Albert, architect, 652 St Lawrence
Herbert Alfred, steamfitter, 153a Champlain
Herbert Alphonse, laborer, 333 Amherst
Herbert Alph. W., manager Banque d'Hochelaga, East End branch, 1391 St Catherine
Herbert Arthur, grocer, 258 Delorimier av
Herbert Frs. X., cabinetmaker, 713a Papineau av, Delorimier municipality

BLOUIN, DESFORGES & LATOURELLE, Tinsmiths, Roofers, Plumbers, Gas and Steam Fitters. Electricians, Mnfrs. of Kitchen Apparatus. STEAM LAUNDRY WORK a SPECIALTY, also Gold, Silver, Nickel and Brass Platers, Polishers, Buffers, Engravers and all kinds of Lacquering. Bell Tel. Main 2235. 520½ Craig st.

Blouin Francois, laborer, 3 St Pierre lane
" Isaie, plumber, 169 Dorchester, h 150½ Champlain
" Jos., laborer, 172 Craig
" Leonidas, butcher, 518 Mount Royal av
" Moise, plumber, 49 St Roch
" Mrs. A., wid Paul, 1206 St Denis
" Mrs., wid P., 355 Dorchester
" Odias, laborer, 98 Craig
" P., joiner, 81 Sanguinet
" Paul, tailor, 251 St Hubert
" Philibert, motorman M.S.R., 5 Joachim lane
" Philippe, butcher, r 359 Richelieu, St Henry
" Philippe, joiner, 81 Sanguinet
" Pierre, laborer, 24 Barclay
" Raphael, bookkeeper, 355 Dorchester
" Wilfrid, laborer, 405 Amherst
Blount Stephen, machinist, 44 Montcalm
Bloussard Leon, laborer, Notre Dame des Neiges West
Bluen Peter, shoemaker, bds 49 St Alexander
Blumber Louis, tailor, 15a St Philip
Blume Henry, machinist, 274 Colerane
" Jacob, candles, 622 Dorchester
Blumenthal A., of A. Blumenthal & Sons, 1546 Ontario
" A., & Sons, merchant tailors, 585 Craig
" I., 141 Hutchison
" Jacob Henry, merchant tailor, 1117 Ontario, h 1546 do
" M., 281 Sanguinet
" Mrs. B., wid P., 175a Montcalm
" R. H., 143 Hutchison
" S. A., 1546 Ontario
" Walter V., manager Rigaud Milling Co., bds 37 Victoria
Blumerman D., tailor, r 48 Cadieux
Blumhart William Ed., administrator Estate Sénécal, h 632 St André
Blundell C. C., druggist, 330 St Urbain
" G., brassfinisher, 62 Napoleon, St Cunegonde
" Wm. C., manager Kerry, Watson & Co., 330 St Urbain
Blundstone Wm., watchman, 490 Magdalen
Bluteau Napoleon, moulder, 168 St Timothée
" Omer, confectioner, 1382 St Catherine
" Pierre, joiner, St Francis Xavier, Beaurivage, Longue Pointe
Blyth Arthur, employee Dom. Express, 160 Elgin
" J. C., clerk G.T.R., 9 Hanover
" Mrs. M., wid John, 160 Elgin
Boa Mrs. Ellen, wid Robt., 53 Coursol
" Thomas B., foreman, 52 Murray
" Wm., bread driver, bds 511 St Dominique
BOARD OF ASSESSORS, J. T. Dillon, president; L. J. Lamontagne, P. H. Morin, Geo. B. Muir, A. Langevin, C. E. A. Patterson, James H. Ferns and Wm. Enard; G. Alp. Normandin, chief clerk and secretary to Board, City hall, 1539 Notre Dame
BOARD OF HEALTH of the Province of Quebec, Dr. E. P. Lachapelle, pres; Dr. E. Pelletier, 122 St Famille, secretary; Dr. J. A. Beaudry, inspector of health, 76 St Gabriel
BOARD OF HEALTH OFFICE, L. Laberge, M.D., medical health officer; J. E. Doré, sanitary engineer; J. Ignatius Flynn, sec; V. H. Lefebvre, acc. and buyer; J. E. Merizzi, asst. accountant; Drs. J. E. Nolin, H. Dazé and F. W. Coyle, vaccinators; J. R. Raymond and M. A. Dawes, milk inspectors; P. R. Labelle, J. N. Hamelin, T. Flamondon, A. Demers, A. Jacques, Thos. Kane and L. Lamarre, clerks, City hall, 1539 Notre Dame

Board of Health, City of St Cunégonde, M. E. Lymburner, pres; rev. E. Ecrement, Theo. Cyphiot, M.D., H. Morin, C. Lippé; Jos Chabot, inspector, 224 Richelieu, St Cunégonde
Board of Health, City of St Henry, Geo. Nicholson, president; L. N. Sénécal, secretary; Dr. Jos. Lanctot, health officer; Wm. Brissette, sanitary inspector, City hall, 5 Place St Henri, St Henry
BOARD OF INSPECTORS OF INDUSTRIAL ESTABLISHMENTS AND PUBLIC BUILDINGS, Jos. Lessard, pres; Jas. Mitchell and Louis Guyon, inspectors, 80 St Gabriel
BOARD OF LICENSE COMMISSIONERS, C. Aimé Dugas, Mathias C. Desnoyers and B. A. T. deMontigny, magistrates; Alex. Archambault, clerk, Court house, 1577 Notre Dame
BOARD OF R. C. SCHOOL COMMISSIONERS, rev Z. Raclcot, chairman; rev J. U. Leclerc, rev J. Quinlivan, Raymond Préfontaine, C. Beausoleil, P. G. Martineau, Judge Chas. C. de Lorimier, Frank J. Hart, B. Connaughton; U. E. Archambault, sec'y treas. and director general; A. Chatigny, accountant; Plateau av, off 1999 St Catherine
BOARD OF SCHOOL COMMISSIONERS, PROTESTANT, rev D. H. MacVicar, D.D., LL.D., chairman; ven Archdeacon Evans, M.A., D.C.L., rev W. I. Shaw, D.D., LL.D., R. Wilson Smith, Ald. J. McBride, Ald. R. Costigan; secty and supt, E. W. Arthy; treasurer, C. J. Binmore, office Peel street
BOARD OF SCHOOL COMMISSIONERS FOR THE TOWN OF WESTMOUNT, rev. E. Bushell, chairman; hon J. K. Ward, M.L.C., Robert Harvie, Matthew Hutchinson, D.C.L., Thos. Harling; Ed. W. T. Radden, sec treasurer; 14 Gladstone av, Westmount
Board of School Trustees of St Henry, Protestant, Geo. C. Nicholson, chairman; Henry Elliot, R. H. Brown; Alex. Murray, sec treasurer, 80 Laurier av, St Henry

Board of Trade, CORN EXCHANGE ASSOCIATION, MONTREAL MARINE UNDERWRITERS' ASSOCIATION, WHOLESALE DRY GOODS' ASSOCIATION, WHOLESALE GROCERS' ASSOCIATION, WHOLESALE BUTTER AND CHEESE ASSOCIATION, METAL AND HARDWARE ASSOCIATION, BANKERS' ASSOCIATION, SHOE AND LEATHER ASSOCIATION, George Hadrill, secretary; R. Stanley Cook, asst secretary, Board of Trade bldg, 38 St Sacrament

Board of Trade Building Supt's office, J. J. York, supt., 75 St Peter
Board of Trade restaurant, Nelson Gravel, prop, basement Board of Trade bldg, St Nicholas
Boas A. B., of B. A. Boas & Co., 304 Peel
" B. A., & Co. (A. B. Boas), general importers, 95 St Francois Xavier
" George, G.T.R., 94 Britannia
BOAS MANUFACTURING CO., St Hyacinthe, P.Q.
" Mrs. Mary, wid James, 94 Britannia
Bocage Zéphirin, tanner, Notre Dame des Neiges West
Bock Julius W., 59a Cathedral
Bockin Frank, laborer, 1548 St Hubert
Bockstael Josh, tobacconist, 265 St James, h 387 Metcalfe av, Westmount
Bockus Abram, conductor G.T.R., 17 Knox
Bodard Auguste, gov. employee, 619 St André
BODE H. W., & CO., restaurant, 1873 St Catherine
" H. W., of H. W. Bode & Co., 197 St Urbain
BODEGA WINE CO., Geo. H. Wray, prop, 1748 Notre Dame
Bodfish Jos., foreman, Lachine
Bodson Aug., laborer, 8 Cuvillier
Body Geo., clerk, bds 95 Rushbrook
Boeckh A., mangr Boeckh Bros. & Co., 63 Arlington av, Westmount
" Charles, of Boeckh Bros. & Co., res Toronto, Ont.
BOECKH BROS. & CO. (C. Boeckh & C. Boeckh), manfrs of brooms, brushes and woodenware, 1 De Bresoles
Boehme Mrs. Mary, doctress, 151 Cadieux
" Robert, driver, 151 Cadieux
Boesnel A., general agent, 1694 Notre Dame
Bogert Clarence A., manager Dominion Bank, St James club, Dorchester cor University
BOGIE WILLIAM, prop Waverley house, 738 gauchetière and 95 Jurors
Bogte John, helper, 101 St Charles
Bogue James L., pres Promotive of Arts Association, Ltd., 674 Cadieux
Bohand Jules, joiner, 24 St Hubert lane
Bohémier Alfred, carpenter, Joachim lane
" Chs., moulder, 170 St Elizabeth
" Nap., carter, r 21 Plessis
" Victor, moulder plaster ornaments, 168 St Elizabeth, h 166 do
" Victor, barber, 61c Craig, h 92 do
" Wm., carter, 92 Craig
Bohl Miss Hedwidge, 1339 St Catherine
BOHRER MAX, prof of music, 2582 St Catherine
BOHRER PROF. WILLIAM, principal Montreal School of Musle, 28 Mackay
Bollard Stanislas, carpenter, 255 St Germain
BOILEAU A., acct and stamp distributor Circuit Court, 1577 Notre Dame, res St Geneviève
" Adelard, laborer, Claude, Ville Notre Dame des Neiges
" Aldéric, joiner, 169 Maisonneuve
" Alph., laborer, Mountain av, Ville Notre Dame des Neiges
" Alph., currier, 36b Turgeon, St Henry
" Antoine, mason, 280e Panet
" Athanase, carter, 165 Brebœuf
" Cleophas, carter, 1237 Av de l'Hotel de Ville
" Ed., carpenter, 186 Rivard
" Edw., laborer, 138 St Maurice
" Emmanuel, bartender, 323 Duluth av
" Eusèbe, carter, 129 Richelieu, St Cunegonde
" F. X., tanner, Ville Notre Dame des Neiges
" Félix, laborer, Ville Notre Dame des Neiges
" Francis, laborer, 402 Chambord
" Godfroi, trunkmaker, 631 St Dominique
" Isidore, com traveller, 255 St Christophe
" J. D., grocer, 54 Bonsecours, h 92 St Louis
" J. D., grocer, 157 Rivard, h 210 Duluth av
" J. E., bartender, 323 Duluth av
" Jos., laborer, 568 Rivard
" Joseph, turner, 28 St Jean Baptiste, Ville Village
" Joseph, carter, 160 Dufferin av, Ville St Paul
" Joseph, laborer, 395 Brebœuf
" Luc, laborer, 152 Maisonneuve
" Miss Rose, 92 St Louis
" Mrs., wid Jos., 198 St Charles
" Mrs., wid Moïse, 221 St Charles
" Nap., butcher, 255 Richelieu, St Cunegonde
" Nap., cigarmaker, 397 Visitation
" Ollvier, storeman, 695a Sanguinet
" P., of Boileau & Theoret, 631 St Dominique
" Philippe, joiner, 238 Plessis
" Regis, laborer, 27 Eadie, Ville St Paul
" & Theoret, grocers, 635 St Dominique
" Victor, grocer, 1865 St James, St Henry, h 2[illegible] gauchetiere
" Victor, grocer, 113 St Timothee
" Xavier, clerk, r 346 Panet
BOILER AND BUILDING INSPECTORS FOR THE CITY OF MONTREAL, E. O. Champoux, boiler inspector; P. Lacroix, building inspector; A. Décarie, clerk, City hall, 1559 St Denis

BOILER INSPECTION AND INSURANCE CO. OF CANADA
also CONSULTING ENGINEERS
O. E. Granberg and B.A. York, Inspectors, Room 222 Board of Trade Building
Bell Tel. Main 2046
N. R. Mudge, Agent

...Bl., laborer, 21 Gareau lane
...Alf., carpenter, 853a Sanguinet
... Alfred, contractor, 5 St Monique, h 12½ do
... J. Bte., saddler, 72 Plessis
... J. M., machinist, 110 Coursol, St Cunegonde
... Louis, carpenter, 2052 Labelle, St Denis ward
... Michel Frs., tailor, 1233 DeMontigny
...ne, Alex., prop Jubilee hotel, 91 Common
... Edouard, laborer, 16 St Alphonse, St Henry
... Louis, laborer, 318 Carrière
...Amedee, moulder, r 1595 St James, St Cunegonde
... Xavier, weaver, 108 St Augustin, St Henry
... Chas., laborer, 30 Payette
... Henry, driver G.T.R., 206 Barré
... second-hand store, 243 Craig
... Jos., laborer, 27 St Ignatius
... Louis, of Bois & Pigeon, 584 Notre Dame, Maisonneuve
... Mrs. Sophie, wid David, 143 Murray
... Octave, laborer, 230 Poupart
... Philippe, laborer, 148 Leteurneux av, Maisonneuve
... & Pigeon, grocers, 575 Notre Dame, Maisonneuve
...land Honoré, bartender, 1424 Notre Dame
...Noir D., constable, 121 Seaton
... Edouard, turner, 439 Rachel
... Ernest, joiner, 48 Pare Logan West
... Etienne, tailor, 913 St Catherine
... Francois, rubber worker, 981f DeMontigny
... George, shoemaker, 3886 Notre Dame, St Henry
... J. B., shoemaker, 3882 Notre Dame, St Henry
... Jos, laborer, 225 St Elizabeth av, St Henry
... Mrs, dressmaker, 485 LaSalle av, Maisonneuve
... Mrs. Céline, wid Joseph, 439 Rachel
... Napoléon, cabinetmaker, 14 St Paul, St Henry
... Nap., lieutenant No. 16 police station, 212 LaSalle
... Raphael, 952 Demontigny
... René, blacksmith, 439 Rachel
... Theo., blacksmith, Mountain av, Ville Notre Dame des Neiges
... Zotique, laborer, 1037 Sanguinet, Ville St Louis
...geli—, merchant, 246 Champlain
... Alphonse, laborer, 244 Champlain
... Edmond, milkman, 111 Chausse, Delorimier municipality
... François, confectionery, 1266 Ontario
... Joseph, shoemaker, 925 St André
... Louis, tinsmith, 251 Brebœuf
... Miss Anna, 358 Shaw
... Oride, constable, r 1623 St James, St Cunegonde
... Xavier, laborer, 234 Gain
...deau Z., caretaker, 102 Cote des Neiges road
...geon Alphonse, cigarmaker, 1124 St Dominique Ville St Louis
... Alphonse, laboror, 812 Rivard
... Aristide, clerk, 1123 Berri
... Camille, carter, r 700 Drolet
... E., restaurant, 575 St Lawrence, h 21 Charbonneau
...SIMENT HENRI, hotel, 845 St Dominique, h 843 do
... J. A., clerk, 1128 Berri
... Jean B., stonecutter, 383 St Timothee
... Joseph, carter, 80 St Hippolyte, Ville St Louis
... Miss Delia, dressmaker, 503 St Hippolyte
... Mrs. A. O., dressmaker, 332 St Louis, Ville St Louis
... Mrs. Domitilda, wid Luc, 481 Rachel
... Mrs. Phil., wid Felix, 860a Cadieux
... Norbert, joiner, 1043 St André
... Onesime, laborer, r 101 Pontiac
... Orila, cigarmaker, 382 St Louis, Ville St Louis
... Raoul, fireman, 33 Pontiac
...isseau —, carter, 594 Beaudry
... Albert, restaurant, 84 St Antoine
... Art., shoemaker, 1278 Notre Dame
... Arthur, boot and shoe maker, 531 Wolfe
... Horace L., 54 St Louis sq
... Jos., carpenter, 187 Plessis
... L. A., clerk, 969 DeMontigny
... L. H., 850 St Denis
... Mrs. wid, 1891 Plessis
... Mrs. E., wid Pierre, 259 Amherst
... Maurice, moulder, 184 Iberville
... Solomon, baker, 260 Logan
... Vital, shoemaker, r 167 Amherst
... Wm., shoemaker, 782b Cadieux

Boissel Edouard, laborer, 74 St Emelie, St Henry
BOISSEVAIN KAREL D. W., consul general of the Netherlands for Canada, and secretary Alaska Feather & Down Co., 290 Guy, h 434 Metcalfe av, Westmount
Boissonnault J. Bte., joiner, 99½ Sanguinet
" J. Gustave, of Renaud & Boissonnault, 452 St André
Boissonneau Louis (rev.), vicar Church of St Louis de France, 122 Laval av
" Mrs. Maxime, wid David N., 1215 St Catherine
Boisvert Alfred, motorman M.S.R., 392 St Elizabeth av, St Henry
" Amédée, confectioner, r 45 Wolfe
" Arlstide, brassfinisher, 513 Berri
" Arthur, of Boisvert Frères, 362 Hibernia
" Blaise, clerk, 235 St Hippolyte
" Delphis, laborer, 68 Beaudoin, St Henry
" Donat, storeman, 95 St André
" Elzéar, shoemaker, 115 St Margaret, St Henry
" Emm , cooper, 89 Dalhousie
" Ernest, furrier, 137 Montcalm
" Eucher, blacksmith, 88 Marlborough, h 26 Robillard
" Ferdinand, grocer, 302 Carrière
" François, baggageman, 136 Knox
" François, shoemaker, r 29 St Margaret, St Henry
" Frères, grocers, 364 Hibernia
" Frs. X., shoemaker, 72 St Margaret, St Henry
" Gédéon, of Boisvert Frères, 362 Hibernia
" George, clerk, 227 Berri
" Henri, shoemaker, 392 Wolfe
" J. Wilfred, clerk, 8 St Felix
" Jos., baker, 22½ St Elizabeth
" Jos., confectioner, 32 Jacques Cartier sq
" Jos. A., clerk, 387a Laval av
" Joseph, carter, 207 Dufferin
" Joseph, cigarmaker, 327 Duluth av
" Joseph, laborer, 105 Shearer
" Joseph Alphonse, laborer, 1250 Ontario
" Joseph, joiner, 1478 St Catherine
" Louis, agent, 53 St Louis
" Louis, joiner, 21 St George
" Miss Alphonsine, 985 DeMontigny
" Mrs. Célina, wid F. X., 240 Dufferin av, Ville St Paul
" Mrs. Henriette, wid George, 25 Cathedral
" Mrs. Louis, charwoman, 133 Nazareth
" Onesime, LL. B., advocate, 152 Centre
" Philias, joiner, 287 Montcalm
" Philippe, machinist, 227 Berri
" Philias, 225 Lafontaine
" Pierre, clerk, 90 Lagauchetière
" Pierre, jun., cigarmaker, 153 Champlain
Bolteau Leon, laborer, 79 Amherst
" Raymond, laborer, 40 Maguire, Ville St Louis
Boivin Adolphe, laborer, r 480 Dufferin
" Alexis, carter, 214 Wolfe
" Alexis, teacher, 77b Cherrier
" Alfred, clerk, 16 Emery
" Alfred, laborer, r 157 Richelieu, St Cunegonde
" Arthur, laborer, bds 15 St Elizabeth
BOIVIN & BISSONNETTE, fancy and staple dry goods, 239 St Lawrence
" Damase, laborer, 65 Brebœuf
" David, grocer, 152 Montana
" E., engineer, 636 Mullins
" Ed., laborer, r 183 St Catherine
" Ern., clerk, 75 St Maurice
BOIVIN ERNEST, of the International Fur store, 1649 Notre Dame, h 127b Laval av
" Ernest, paper hanger, 146 Montana
" Francois, boot merchant, 127b Laval av
" Gilbert, locomotive foreman, 15 Hudon
" Guillaume, mngr Eden Musee, 92 St Denis
" Henri, messenger police magistrate's office, Court house, h 272 St Timothée
" Isaac, bricklayer, 12 Chaussé
" J. A., carter, 659 Beaudry
" J. A., painter, 100 St Felix
BOIVIN J. B., watchmaker and jeweller, 1578 Notre Dame, h 51 St Vincent
" Jos., carter, r 131 Maisonneuve
" Jos., shoemaker, 207½ Craig
" Jos., laborer, 142 St Martin
" Leon, milkman, 378 Champlain
" Léonard L., of Boivin, Wilson & Co., 83 Park av

Boivin Mathias, photographer, 85 Visitation
" Médéric, milkman, 570 St Patrick av, Ville St Paul
" Mrs. A., wid Charles, 309 St Germain
" Mrs. Eugenie, wid Arthur, 129 St Denis
" Mrs. G., wid Th., r 3 St Julie
" Mrs. Malvina, wid Elzéar, 23 Sanguinet
" Mrs. S., wid Ed., 177 St Urbain
" Nazaire, assurance agent, 158 Visitation
" O., moulder, 206 Letourneux av, Maisonneuve
" Oscar, clerk Board of Assessors, City hall, 1539 Notre Dame, h 178 St Elizabeth
" Ovide, laborer, 105 Lagauchetiere
" P. A., manufacturer, 724a Lagauchetière
" Ph., joiner, 395 Letourneux av, Maisonneuve
" Philias, laborer, 1325 Cadieux
" Philéas, machinist, r 1 Adam, Maisonneuve
" Stanislas, shoemaker, 1430 St Lawrence, Ville St Louis
" Uldéric, dry goods merchant, 1570 Ontario
" Wilfrid, barber, 148 Dufresne
" Wilfrid, barber, 18 Nellada

BOIVIN, WILSON & CO.
(L. I. Boivin, J. M. Wilson),
Importers of WINES and LIQUORS,
Also Importers of PLATE GLASS.
PLATE GLASS INSURANCE OFFICE.
Manufacturers of
FRENCH BEVELLED MIRROR PLATE, 338 St. Paul and 169 and 171 Commissioners.

Boivin Wm. N., of Boivin & Bissonnette, 1570 Ontario
" Zoël, laborer, 26 St Margaret, St Henry
Bolan Wm., porter, 19 St Margaret
Bold William, guardian, 19 Erie
Boldne Alexis, laborer, 95 Pontiac
" Alfred, painter, 370 St Christophe
" C., carriagemaker, 116 Turgeon, h 114 do, St Henry
" Chas., carter, 545 Fullum
" Charles, laborer, r 411 Marie Anne
" E., shoemaker, 1439 Notre Dame
" Em., carriagemaker, 1126 St James
" Ern., carriagemaker, 190 Murray
" Ferdinand, laborer, r 233 Beaudry
" Francis, 52 Delorimier av
" Francis, carpenter, 6 Ronsseau
" Henry, painter, 621 Berri
" Jean, mason, 76 St Germain
" Jos., plasterer, 144a Maisonneuve
" Joseph, joiner, r 1714 St James, St Henry
" Jos., med student, 59 Cherrier
" Joseph, blacksmith, 389 Visitation
" Joseph, cook, 393a Visitation
BOLDUC LOUIS, carriagemaker, 955 St James and 404 Richmond, h 325 Park av, Ville St Louis
" Louis, joiner, 107 St Elizabeth av, St Henry
" Louis M., plumber, 13 Robin
" Miss Adeline, dressmaker, 30 Maguire, Ville St Louis
" Miss Clara, dressmaker, 65 Inspector
" Mrs., wid Telesphore, 59 Cherrier
" Nap., laborer, 29 Bruchesi
" Napoleon, laborer, 188 Frontenac
" Narcisse, butcher, 1314 St Catherine, h 19 Seaton
" Narcisse, restaurant, 1324 St Catherine
" Olivier, laborer, 10 Bruchesi
" Onesime, carriagemaker, 21 St André
" Onesime, laborer, 446 St Timothée
" Philippe, moulder, 295½ St Timothée
" Théod., carpenter, 17 St A exis
" Toussaint, laborer, 92 Albert
" Wm., laborer, 197 St Catherine
Boles John, gateman, 45 Murray
Bolger Humphrey M., secy R. & O. Nav. Co., 1001 St Denis
" John, laborer, r 34 St Alexander
Boligneau Jean, laborer, 734½ Albert, St Cunegonde
Bolkis Gershom, tailor, 90 St Dominique
Boll Conrad, gardener, 36 Aylmer
Bolland Leonard, driver, 247 St Charles Borromée
" Mrs. Bridget, wid B., 40 Amherst
Bolster J. J., guardian, 656 Cadieux
" Miss Mary A., 132 St Denis
" William, bds 132 St Denis
Bolt C., of The Montreal Rolled Plate Co., 341 G[illespie] av, Westmount
" J. T., & Co., mnfg jewellers, 2377 St Cather[ine]
" Joseph T., of J. T. Bolt & Co., 169 Elgin
" Mrs. Eliza, wid, 323 St Louis
Bolté Edouard, foreman, 94 St Denis
" Frs., asst paymaster city cashier's office, City 1539 Notre Dame, h 643 Dorchester
" Raoul, asst see road dept, City hall, 1539 N[otre] Dame, h 67 Dubord
Bolton Chas. W., 489 Magdalen
" Fred., clerk, 111 Mackay
" Geo. F., clerk, 111 Mackay
BOLTON GEO. S., dry kindling wood, cut hard w[ood] cord wood, slabs and coal, 170 Cadieux, tel 7174, bds 271 Bleury
" James, waiter, 5 Imperial av
" James W., manager Standard Photo Engr[aving] Co., 146 Laval av
" Mrs. Sarah, wid Jas., 215 St Antoine
" Richard, pres Montreal Loan & Mortgage office 1763 Notre Dame, h 141 Mackay
" William, restaurant, 583 Wellington, h 207 [Ag]gregation
" W. Ernest, real estate, 111 Mackay
Bombardier M., butcher, 235 Island
" Michel, butcher, 18 Knox
" Michel, laborer, 252 Hibernia
Bombray John, contractor, 359 St Catherine
Bomville Joseph, laborer, r 25 St Felix
Bonacina Joseph, stonecutter, r 173 St Lawrence
" Miss A., bdg hse, 25 Av de l'Hôtel de Ville
Bonader A., fruit dealer, 99½ St Lawrence, h 79
Bonalmour Joseph, bricklayer, 3886 Notre Dame Henry
" Napoleon, currier, 195 Delinelle, St Henry
Bonami Alfred, carter, 371 Panet
" D., shoemaker, 129 Panet
" Delphis, carter, 124 Brebœuf
" Francis, laborer, 29 St Alphonse
" Francois, dyer, 416 Panet
" Honoré, shoemaker, r 99 Marie Anne
" Jos., shoemaker, 6 Parker
" Mrs. Exilda, wid Jos., 70 St Louis
" O., grocer, 208 Plessis
" Timothée, shoemaker, 177 Dorchester, h do
Bonamour Chas., carter, 187 Beaudoin, St Henry
" Nap., laborer, r 195 Delinelle, St Henry
BONAVENTURE STATION for Grand Trunk, [Geo.] Wright, station agent; W. Cotter, supt Eas[tern] Div; R. P. Dalton, trainmaster; J. R. N[icholson] chief clerk, off Chaboillez sq
Bond col Frank, of Frank Bond & Co., 42 Union

BOND EDWARD L.,
30 St Francois Xavier
bds Windsor Hotel
CHIEF AGENT:
British & Foreign Marine Ins. Coy.
Reliance Marine Ins. Coy.
Boston Ins. Coy.

BOND FRANK & CO., bankers and broker[s] Notre Dame
" George, councillor, Bellingham av, Outrem[ont]
" John B., 5 Lorne av
BOND RIGHT REVEREND WILLIAM BEN[JAMIN] LL.D., Lord Bishop of Montreal, Bi[shop's] Court, 42 Union av, facing Christ C[hurch] cathedral
" W. L., B.A., B.C.L., of Rielle & Bond, 42 U[nion] av
" W. P. J., teacher, 95 Laval av
Bondal Edouard, laborer, 219 Iberville
Bondoux Jean, hairdresser, 184 Colerane
Boudy —, painter, 146a Maisonneuve

Mrs. Chas., 111 Metcalfe
Mrs., wid Eusebe, 80 Cuvillier
Douglass C., tel. clerk, 152 Lusignan
Walter, bricklayer, 181 Atwater av, St Cunegonde
Ed., cabinetmaker, 47 Marin av, St Henry
Cyprien, shipper, 182 St André
Cyprien, clerk, 182 St André
Jos., carter, 332 St Patrick
Ovide, jun., restaurant, 165 St Paul
Joseph, druggist, 312 Delisle, St Cunegonde
Joseph, laborer, r 8b St Philomene, St Henry
L. A., motorman, 106 Frontenac
Louis, laborer, 244 Iberville
Nap., carter, 2 Robin
Nap., laborer, r 62 Benard
Alfred, carter, 631 Beaudry
John, 28 Marlborough
Mgr. Antoine, laborer, r 47½ St Philip
Rev. laborer, r 47½ St Philip
Hall William, laborer, 125 Logan
Rose E. W., real estate agent, 189 St James, bds 95 Hutchison
, bookkeeper, bds 405 Hutchison
Jerome Baptiste, laborer, 153 Chateauguay
Chas., plumber, 2622 Notre Dame, h 2620 do
, baker, 607 Albert, St Cunegonde
J. B., painter, 791 Charlevoix
J. C., clerk, 133 St Maurice
Jos., butcher, 223d Craig
BOURGEOME JOS., carriagemaker, 940 St James, h 323 Seigneurs
Jos., com traveller, 74½ Chatham
Louis, blacksmith, r 153 Chateauguay
Louis F., com traveller, 2094 Notre Dame
Magloire, agent, 105a St Philippe, St Henry
Mrs. Armantine, wid Is., r 100 Bourget, St Henry
Philorum, ins agent, 698 Albert, St Cunegonde
Wilf., carter G T R., 189 Barré
Miss D., 75 St Elizabeth
Antoine, shoemaker, 196 Maisonneuve
Arthur, ruler, 360a St Hippolyte
Arthur, storeman, 914 St André
Elie, laborer, 208 Shaw
François, dyer, r 326 Panet
Henri, electrician, 741 Charlevoix
J. A., of Taillon, Bonin & Morin, 1132 Sherbrooke
J. Alfred, notary, 207 Centre
J. J., of Bonin & Major, 1129 Ontario
J. Zenon, merchant tailor, 975 St Catherine
Jos., agent, 136 Berri
Jos., butcher, 260 St Timothée
Jos., tailor, 385 St Christophe, h 387 do
Jos., notary, procure office of the Seminary of St Sulpice, 136 Berri
Joseph, butcher, 1106 DeMontigny
Joseph (rev.), parish priest St Charles church, 267 Centre
Louis, joiner, r 409 Centre
MAJOR & MAJOR, financial agents, 1608a Notre Dame
Moise, plumber, 49 St Roch lane
Misses Sophie & Marguerite, 160½ Montcalm
N., butcher, stall 1 Bonsecours market, h 212 Shaw
Olivier, M.D., physician and surgeon, 364 Wolfe
Onesime, carpenter, 111 Montcalm
S., collector, 1129 Ontario
S., dining room, 127 St Paul
T., clerk, 248 Wolfe
Wilfrid, bookkeeper, 136 Berri
see Bonnin
BON MARCHE COMPTANT, DRY GOODS STORE, The, L. E. Beauchamp & Co., proprietors, 1199 Ontario
Bonnan Cyprien, laborer, 234 Maisonneuve
Bonne F., hay, wood and coal and grain dealer, 1297 Ontario, h 8 Delorme av
George, trader, 246 Delorimier av
Joseph, carter, 12 Leclerc av
Ledger, laborer, 179 Coursol, St Cunegonde
Mrs. Eulalie, wid Toussaint, 411 Craig
Mrs. L., wid J. Bte., r 246 Logan
Mrs. Margaret, 151 Barré
N. L., restaurant, 1756 Notre Dame, h 1784 do
Pierre, grocer, 634 Beaudry, h 638 do
BONNEAU REV. SISTER R., superioress St Antoine hospital, Longueuil

CALEDONIAN FIRE INSURANCE CO. OF EDINBURGH.

Bonneau Thos., blacksmith, 167 Moreau
Bonner David, laborer, 603d Sanguinet
" Dan., marble polisher, 18 St Margaret
" Fred. John, G.T.R., 62 Sebastopol
" Isaac, clerk, bds 52 Argyle av
" James, clerk C.P.R., 108 Abbott av, Westmount
" John, cooper, 104 Wellington
" Wm., laborer, 472 St Patrick
" Wm. H., fruiter, 137 St Alexander
Bonneville Auguste, moulder, 15a Lusignan
" Emilien, tobacconist, 347a Rachel
" Eusèbe, prop Silverine Mnfg Co., 109 Maisonneuve
" Geo. E., conductor, 247 Delinelle, St Henry
" J. A., baker, 605 St Antoine, Westmount
" J. V., salesman, 605 St Antoine, Westmount
" Jos., laborer, 242a Champlain
" Jos. Arthur, manager Silverine Mnfg Co., 109 Maisonneuve
" Joseph, moulder, 15a Lusignan
" Louis, laborer, r 306 Beaudry
" Mrs. Luce, wid Maxime, bdg hse, 89 Dorchester
" Mrs. V., wid Guillaume, 149 Quesnel, St Cunegonde
" Nap., clerk, 297a Sanguinet
" Napoléon, shoemaker, 613 Amherst
" Narcisse, laborer, 916 DeMontigny
" Vic., clerk, 605 St Antoine, Westmount
Bonnier Adolphe, plumber, 910 Ontario
" Benjamin, M.D., physician, 213 St Catherine
" J. W., med student, bds 53 Av de l'Hotel de Ville
" J. Bte., shoemaker, 908 Ontario
Bonnin A., of Leblond de Brumath & Bonnin, bds 94 St Denis, rms 107 St Denis
" Auguste, laborer, 156 St Martin
" Geo., driver, 95 Shannon
" Hector, carter, 43 Laprairie
" Jos., laborer, 144 St Martin
" see Bonin
BON PASTEUR, 500 Sherbrooke
Bonsecours church, R. C., rev. H. Lenoir, chaplain; 94 St Paul
" hotel, Jos. Charest, prop, 20 Bonsecours
BONSECOURS MARKET, Germain Tessier, clerk; Jos. S. Aymong, assistant clerk; 96 to 186 St Paul and Commissioners
" school, rev sister St Henri, superioress, 94 St Paul
Boohanna Naif, of Rameh & Boohanna, 1507 Notre Dame
Boon Geo., bricklayer, 175 Atwater av, St Cunegonde
" Geo., machinist, bds 240 St Charles Borromee
" Hubert W., contractor painter, 21 Charrou
" John, laborer, 116 Prince
" Wm., foreman, 1948 St Catherine
BOON WILLIAM H., contractor and bricklayer; ovens and furnaces a specialty, 143 Fulford
Boone Leopold, restaurant, 205½ Craig
Booth Charles, collector, 85 Walker av, St Henry
" Copper Co., 706 Craig
" David, laborer, 79 Drolet
" David, motorman, 165 Lafontaine
" Ed., brick contractor, 6 Champlain
" Gardner, milkman, 142 Mance, Ville St Louis
" George, carpenter, 175 Guy
" George, clerk, 195 Elgin
" George, clerk, 737 Cadieux
" George, paster, 517 Drolet
" J., dry goods salesman, 195 Elgin
" J. S., M.D., physician, 611 Dorchester
" James, machinist, 151 Cote St Paul road, Turcot Village

Booth John, fireman, 102 Mullins
" John, laborer, 30b St Hippolyte
" Mrs. E. A., wid Robert, 27 Chomedy
" Mrs. M., wid Wm., 84 Congregation
" Richard, jun., com traveller, 49 Hutchison
" Wm., with J. & T. Bell, 7 Oxenden av
" Wm., engraver, 90 St James, h 537 St Urbain
" Wm. A., draughtsman G.T.R., 60 Congregation
" Wm. J., steamfitter, 25 Dowd
Bopp Adam, painter, 11 St Alexander
" Franz, Imperial German consul for Canada, Board of Trade bldg, St Sacrament,h 334 Peel
Boquet Florent, 67 Aylmer
Boraski Mrs. A., wid John, 42 Bronsdon lane
Bordeau John, bricklayer, 722 Mullins
Bordelais Felix, laborer, 15 Chateauguay
Bordeleau Alfred, laborer, 12 r 199 St Dominique
" Francis, fireman, 27 Hudon
" H., carpenter, 292 Iberville
" John, laborer, 3 Prefontaine
" Michel, joiner, 184 Maisonneuve
Borden A., watchman, 243 St Dominique
BORDEN & BOYD, coal and wood merchants, 278 Duluth av
" Fred., clerk, 279a Bleury
" F. J., pictures and portraits, 10 Knox
" Henry E., of Borden & Boyd, 339½ Seigneurs
Bordua Camille, butcher, 112 Parthenais
" L. O., machinist, 157 Grand Trunk
" see Bourduas
Boreham Arthur, waiter, 26 St Patrick
Borgh Sidney, metallurgist, 2 Paxton av
Borland W. F., of North American Glass Co., 1262 Dorchester
Borne Augustin, trader, 96 Frontenac
" William, coachman, 11 Archambault lane
Bornier Mrs., dressmaker, 173 Pine av
Borrie H. J., bookbinder, 643 Craig, h 591 Wellington
Borronee Charles, emp G.T.R., 71 Laprairie
" R., express driver, 1066 St James
Borrowman Chas., painter, 17 Arcade
Borst Lazarus, second hand-store, 272 Craig, h 401 Lagauchetiere
Borthwick D. H. T., supt of vessels, 771 Papineau av, Delorimier municipality
" Miss Louisa, teacher, 103 Laval av
BORTHWICK REV. J. DOUGLAS, D.D., chaplain Montreal jail, 103 Laval av
Borts —, tailor, r 476 Lagauchetiere
Borza Jules, furrier, r 675 St Lawrence
Bosch Christie, laborer, 38 Cuvillier
Boschen F. Wm., exporter, 33 St Nicholas, h 51 Sussex
Bosco F., proprietor shooting gallery, 484 Dorchester
" Mrs. Melina, shooting gallery, 174 St Lawrence
Bosmera A., pedlar, 44 Cadieux
Bosquet Mrs. Anna, wid Emile, 219 St Urbain
Bossé Alphonse, laborer, 329 Chateauguay
" Ed., laborer, 254 Dorchester
" George, 57 Fullum
" Jos., millwright, 109 Island
" L. C. A., cabinetmaker, 263 Av de l'Hotel de Ville
Boston Chas., wiremaker, 4169 Notre Dame, St Henry
" Dental rooms, W. S. Cotton, prop, 1856 Notre Dame
" Jas., laborer, 25 Vinet, St Cunegonde
" & Maine Railroad, A. Lalonde, agent, 124 St James
BOSTON MARINE INSURANCE CO., E. L. Bond, agent, 30 St Frs. Xavier
BOSTON RUBBER CO., OF MONTREAL, LTD., THE, Robt. Mackay, pres; James McGoun, sec-tres., 1709 Notre Dame
BOSTWICK METAL LATH CO., T. A. Morrison, sales agent, 204 St James
Boswell A. G., com trav, 510 Argyle av, Westmount
" Alfred, moulder, 32 Farm
Bosworth G. M., gen freight agent C.P.R., bds Windsor hotel, Dominion sq
Botalon Pierre, policeman, 72 Chaussé
Botanic Gardens of McGill University, Geo. Copeland, gardener, Notre Dame des Neiges
Botcherby R. W. B., pianoforte and organ teacher, 75½ Aylmer
BOTHWELL MRS. C., dressmaker, 167 St Dominique
Botterell Edmund H., of John Henderson & Co., 916 Dorchester
Bottomley Alfred, brassfinisher, 42 Mullins
" Henry, clerk, bds 672 Dorchester
" Robt. F., brassfinisher, 62 Annie, St Henry
Bouchard —, carter, 77 Montcalm
" A., laborer, 22 Barclay
" Alb., laborer, 21 St Agathe
" Alb., laborer, 26a St Margaret, St Henry
" Alexis, grocer, 918a St Dominique
" Alfred, bookkeeper, 229 Berri
" Alfred, trader, 17 Bonsecours market, h Claude
BOUCHARD AMEDEE, LL.B., notary, 15 St James, h 107 St Denis
" Bernard, laborer, r 8 St Charles Borromee
" Charles, butcher, 395 Papineau av
" Charles, laborer, 411 Gain
" Charles, joiner, 17 Fortification lane
" Edmond, agent, 51a Montana
" Edouard, laborer, 269½ Visitation
" Edw., accountant, 42 Drolet
" Emile, laborer, 80 Cuvillier
" Eugène, clerk, 144 Visitation
" F., bartender, 259 Cadieux
" F. X., laborer, 212 St Catherine
" Ferdinand, engineer, 39 Pontiac
" François, blacksmith, 13 Cuvillier
" G., carter, r 199 Guy
" George, fireman, 33 Mountain
" Homere, butcher, r 601 St Margaret, St Henry
" Honoré, laborer, 1805 Maple, Boulevard St D
" J., motorman, 409 Beaudry
" J. B., laborer, 215 Richelieu, St Cunégonde
BOUCHARD J. B., M.D., physician and surgeon, 144 Visitation
" J. J., accountant, 186 St Hippolyte
" J. P., barber, 1153 St James, h 111 Delisle
" Jas., laborer, r 269 Av de l'Hotel de Ville
" Jno., clerk, 648 Cadieux
" Joseph, engineer, 1646 St Hubert
" Joseph, laborer, 281 St Catherine
" Joseph, laborer, 63 Stadacona
" Joseph, painter, 650 Ontario
" Jos., laborer, 42 Brebœuf
" Jos., brakeman G.T.R., 75 Laprairie
" Jos., shoemaker, 399 Brebœuf
" Jos., joiner, 340 Champlain
" Jos., shoemaker, 160 Champlain
" Louis, carpenter, 84 Desery
" Louis, laborer, 173 St Catherine
" Mathieu, 185 St Hubert
" Miss, 311 Sanguinet
" Miss Eliza, dressmaker, 2331 Notre Dame
" Miss Eloise, r 522 Beaudry
" Miss M. L., r 8 St Charles Borromée
" Moise, laborer, 632 St Lawrence
" Moise, carter, 781 St Hypolite
" Mrs., wid, Ville Notre Dame des Neiges
" Mrs., wid Olivier, 65 Plessis
" Mrs. Clémence, wid Etienne, 66 Berard
" Mrs. D., wid L., private school, 28 Balmoral
" Mrs. Della, wid L., teacher, 12 Berthelet
" Mrs. E., wid Chas., 223 Berri
" Mrs. K. M., wid rev T. A., teacher, 648 Cadieux
" Mrs. L., wid E., 221 St Lawrence
" Mrs. M., wid J. E. Z., 107 St Denis
" Nap., mason, 1215 Av de l'Hotel de Ville
" Nap., laborer, r 143 Murray
" P., barber, 1153 St James, h 112 Delisle
" Philippe, laborer, 388 Beaudry
" Pierre, carter, 98 Amherst
" T., laborer, 112 Desery
" Thos., joiner, 206 St Christophe
" Thomas, clerk, 41 St Christophe
" Thomas, joiner, 10 Lagauchetiere lane
" Thomas, laborer, 61 Darling
" V. Paul, boot mnfr., h 286d Panet
" Wilfrid, laborer, 307 Mathieu
" Wilfrid, laborer, Beaubien
" William, laborer, Beaubien
Bouche Mrs. Eleonor, wid Thomas, 15 Chambord
Boucher —, horseshoer, 151 Wolfe
" A., 317 Drolet
" A., fruits and cigars, 269½ St Antoine
" A. P., shoemaker, 20 Allard
" Adélard J., sheet music, 1622 Notre Dame, Massabielle, Notre Dame, Beaurivage, Longue Pointe

Adolphe, clerk Bell Telephone Co., 569 St Andre
Adolphe, laborer, r 25 St Felix
Albert, stableman, 509 William
Alfred, driver, 240 Brebœuf
Alfred, painter, 243 Rivard
Alfred, plasterer, r 260 Av de l'Hôtel de Ville
Alfred M., collector, 470 St André
Alphonse, com traveller, 193 Drolet
Alphonse, sen., r 807 Cadieux
Amedine, laborer, 26 Nellada
Arthur, butcher, 324 Delisle, St Cunégonde
Arthur, bricklayer, 455 St Hippolyte
A. T., of Croker & Boucher, 271 Bleury
Arthur, mason, r 457 St Hippolyte
Aurel, shoemaker, 241 Plessis
BAER C. A., general freight agent, 362 Berri
Chas., mason, 154 Letourneux av, Maisonneuve
Chas., butcher, 3456 Notre Dame, St Henry
Chas., laborer, Querbes av, Outremont
Chas., barber, 2481 St James, St Henry
Chas. E., caretaker, 42 University
Clesphas, tailor, 109 Mentana
Cyrille, carter, 824 St Andre
D., laborer, 2108 St Lawrence, Ville St Louis
Damase, painter, 239 Quesnel, St Cunegonde
Damase, watchmaker, 1034 Ontario
Daniel, laborer, r 266 Av de l'Hotel de Ville
David, carpenter, 239 Centre
David, ambulance driver, 71 Champ de Mars
Delphis, groceries and provisions, 1184 and 1212 Ontario, h 336 Visitation
Dellavy, wood and grain dealer, 529 St Louis, h 581 do, Ville St Louis
Denat, constable, 190 Montcalm
Ed., laborer, 159 Chatham
Edouard, shoemaker, 640 Beaudry
Edmond, clerk, Labelle, Villeray
Edmond, merchant tailor, 42 St John
Etienne, joiner, 199 St Ferdinand St Henry
F.A., of Boucher & Mercier, 189 Berri
F.X., upholsterer and polisher, 130 Amherst
F.X., painter, 307 Brebœuf
F.X., prof of music, Notre Dame, Beaurivage, Longue Pointe
F.X., laborer, 134 Poupart
Fx., mason, 470 Beaudry
Fx., carter, 799 Cadieux
Francois, bricklayer, 954 DeMontigny
Francis, musician 1041 St Denis
François, joiner, 240 St Ferdinand, St Henry
G.J., laborer, 167 St Hippolyte
Gaudiose, butcher, 2 Laberge lane
George, laborer, r 52 Rose de Lima, St Henry
George, laborer, 149 Water
George, laborer, Querbes, Outremont
Gilbert, joiner, 402 Delisle, St Henry
Gilbert S., 644 St Andre
H., laborer, 2 St Elizabeth lane
Hubert, carter, 4 Thibodeau av
J., conductor C. P. R., 1829 St Lawrenee
Jos., blacksmith, 107 St Louis
J. A., Bell telephone empl, 160 Amherst
J. B., shoemaker, 345b Cadieux
J. Bte., laborer, 1209 Sanguinet, Ville St Louis
J. N., blacksmith, 16 Wolfe, h 104 Montcalm
Jos., butcher, 1096 St James, h 3432 Notre Dame, St Henry
Jos., trader, 1303 Sanguinet, Ville St Louis
Jos., joiner, 1906 St James, St Henry
Jos., clerk, 64a Mentana
Jos., laborer, 189 St Lawrence, Ville St Louis
Jos., laborer, 284 Montcalm
Jos., printer, 590 Laval av
Jos., laborer, 9 Nellada
Joseph, storeman E. N. Heney & Co., 807 Cadieux
Joseph, mason, 459 St Hippolyte
Joseph, trader, 256 Richelieu, St Cunégonde
Jos. Arthur, musician, 941 Berri
Jos. O., trader, 390 Clarke, Ville St Louis
Jos. Oct., of Laporte, Martin & Cie., 64a Mentana
Jules, laborer, Querbes, Outremont
L. E., printer, 235 St Charles Borromée
Lazare, brakeman, 626 Mullins
Léon, joiner, 942 Drolet
Louis, butcher, 2003 Notre Dame
Louis, shoemaker, 42½ St Margaret, St Henry
Boucher Louis, laborer, 92 St Louis
" Louis, laborer, 517 Beaudry
" M., laborer, 217 St Charles
" M. H., of Boulard & Cie., h 211 St Chas. Borromée
" Maxime, mason, 236 Drolet
" Médéric, clerk, 415 Sanguinet
" Michael, tobacconist, r 247 Montcalm
BOUCHER & MERCIER (F. A. Boucher, B. Mercier), merchant tailors, 270 St Lawrence
" Miss Agnes, dressmaker, 158 Agnes, St Henry
" Miss Alida, teacher, 3301 Notre Dame, St Cunegonde
" Miss Evelina, dressmaker, 1408 Ontario
" Miss Marie L., seamstress, 818 St Dominique
" Miss T., dressmaker, 351 St Andre
" Mrs., wid Jos., 1014 Berri
" Mrs. A., wid Chas., DeLepée, Outremont
" Mrs. B., wid Isidore, 590 Laval av
" Mrs. E., wid Louis, r 16 St Alphonse, St Henry
" Mrs. Eleonore, wid Thos., 15 Chambord
" Mrs. Josephine, wid Octave, 345 St Hippolyte
" Mrs. M., wid Geo., 8 St Monique
" Mrs. M., wid Remi, 793 Lafontaine
" Mrs. M., wid Wm., r 12 St David lane
" Mrs. M., wid Louis, vegetables, 9 St Lawrence market, h St Dominique
" Mrs. Marie, wid Louis, 13 Widows' lane
" Mrs. Marie, wid L., 207 St Elizabeth
" Mrs. Marie, wid Charles, 169 Sanguinet
" Mrs. Marie, wid James, charwoman, 577 St Lawrence
" Mrs. Marie, wid Eph., 475 Lagauchetière
" Mrs. S., wid J. B., 617 St Lawrence
" Mrs. V., wid F., 408 Delisle, St Henry
" Nap., laborer, 456 Letourneux av, Maisonneuve
" Nap., laborer, r 143 Mullins
" Nap., trader, 10 Parker
" Nar., joiner, 329 Wolfe
" Odilon, brakeman, 499 Grand Trunk
" Oscar, clerk, 423 St Lawrence
" Oscar, clerk, 103 Elgin
" Ovide, carpenter, Labelle, Villeray
" Pacifique, joiner, 2048 St Lawrence, Ville St Louis
" Phi., brakeman, 451 Grand Trunk
" Philippe, confectioner, 1998 Notre Dame
" Pierre, laborer, 14 Larivière lane
" Pierre, driver, 36 Amherst
" Pierre, carter, 160 Vitré
" Pierre, tinsmith, 33 Jeanne d'Arc av, Maisonneuve
" Pierre, laborer, head of Rivard
" Pierre, machinist, 423 Centre
" Pierre, laborer, 172 Letourneux av, Maisonneuve
" Pierre A., foreman, 512 Amherst
" Polydore, carter, 292 Montcalm
" Proxelle, fruits, etc., 488 Amherst
" Romuald, clerk, 64a Mentana
" Séraphin, blacksmith, 58 Marlborough
" Séraphin, contractor, 39a Cherrier
BOUCHER SERAPHIN, M. D., physician and surgeon, mgr L'Union Franco-Canadienne, 73 St James, h 1133 Ontario
" Théogene, watchman, St Catherine, Beaurivage, Longue Pointe
" Télesphore, stonecutter, 229 Drolet
" Thomas, brakeman, 403 Grand Trunk
" Thos., laborer, 229 Manufacturers
" U. P., civil engineer, 320 St Denis
" Wilfrid, laborer, r 9 Grant
" Wilfrid, printer, 828 Berri
" Wilfrid, machinist, 455 Maisonneuve
" William, laborer, 793 Lafontaine
" William, laborer, 224 St Ferdinand, St Henry
" Zéphirin, carter, 512 St Hippolyte
Bouchet Placide, merchant tailor, 412 St James
Bouchonnet Frédéric, conductor M.S.R., 256a Iberville

BOUCHONNET'S OINTMENT
A sure Cure for Piles
L'Onguent infaillible contre les Hemorrhoides
F. Bouchonnet, Proprietaire,
256a Iberville Street

Bouchette A. H., clerk C. P. R., bds 45 Milton
" J. C. clerk C. P. R., bds 45 Milton, sum res St Lambert
" Mrs. C. W., 45 Milton
" R. S. M., clerk, 353 Prince Arthur
Boud David, restaurant, 186 Bleury, h 201 do
" Etienne, baker, 1 Cherrier
Boudet E., baker, 32 Parc Logan West
Boudin Ollvier, laborer, 63 Sanguinet
Boudreau Alex., dentist, 1208 St Andre
" Alf., cigarmaker, 371 Champlain
" Arsène, tailor, 42 Agnes, St Henry
" Emery, laborer, 38 Beaudry
" Ferd., carter, 109 Barré
" Francois, wood yard, 102 Carriere
" Hector, laborer, 364 Champlain
" Henri, shoemaker, 832 Berri
" Isale, of Isaac Boudreau & Son, 337 St James
" Isale, locksmith, 2 Little St Antoine
" Isale, & Son, locksmiths, 335 St James
" Israel, laborer, 45 Darling
" J. M., 17 Versailles
" Jos., laborer, 127 St Elizabeth av, St Henry
" Joseph, laborer, 197 St Catherine
" Joseph, laborer, 215 Duvernay, St Cunegonde
" Joseph, butcher, 3 Smith
" L. M., of I. Boudreau & Son, 337 St James
BOUDREAU L. Z., book and job printer, 43 Recollet, h 337 St James
" Mrs., wid Alderic, 73 Yorke, Westmount
" P. A., printer, 43 Recollet, h 337 St James
" Ulric, driver, 212 Barré
" Ulric, sen., butcher, 66 Inspector, h 64 do
Boudreault J. B., advocate, 15 St James, h 30 St Denis
" S., laborer, 1224 Delisle
Boudrias Albert, laborer, 17 Dufferin av, Ville St Paul
" Alfred, St Catherine road, Notre Dame des Neiges Onest
" Edouard, butcher, bds 27 Beaudoin, St Henry
" Edmond, laborer, 236 Dufferin av, Ville St Paul
" F. X., gardener, Notre Dame des Neiges, Ouest
" Gilbert, laborer, r 1714 St James, St Henry
" Godfrey, blacksmith, 142 Galt av, Ville St Paul
" Henri, moulder, 29 St Jean Baptiste, Turcot Village
" Hormidas, butcher, 127 Richelieu, St Cunegonde
" J. V., of the Tiger Tea Co., h 234 St Elizabeth
" Joseph Avila, 230 St Timothee
" Joseph, moulder, 5 St Alphonse, Turcot Village
" Jules, tanner, Ville Notre Dame des Neiges
" Jules Ant., grocer, Mountain av, Ville Notre Dame des Neiges
" Julien, laborer, Mountain av, Ville Notre Dame des Neiges
" Louis, contractor, Ville Notre Dame des Neiges
" Louis, laborer, 27 Beaudoin, St Henry
" Louis, nailer, 172 Chateauguay
" Miss D., 24 Hadley, Ville St Paul
" Miss F., 24 Hadley, Ville St Paul
" Miss H., 24 Hadley, Ville St Paul
" Mrs. Catherine, wid P., 28 Hadley, Ville St Paul
" Nepthalie, nailmakr, 91 Church av, Ville St Paul
" Octave, Notre Dame des Neiges Ouest
" Ovide, nailmaker, r 304 Centre
" Paul, gardener and alderman, Notre Dame des Neiges Ouest
" Simon, gardener, Ville Notre Dame des Neiges
" Solomon, laborer, r 163 St Elizabeth av, St Henry
" Stanislas, hat maker, bds 27 Beaudoin, St Henry
" Théophile, painter, 13 St Paul, St Henry
" V., confectioner, 1931 Notre Dame
" Xavier, gardener, Notre Dame des Neiges Ouest
Boudriau F. X., grocer, 261 Richelieu, h 257 do, St Cunégonde,
Bouesnell & Co., dyers, r 326 Panet
Bouffard Francois, roofer, 20 Park av, Ville St Louis
" F. Xavier, photographer, 120 Fullum
" Jos., tinsmith, 18 Park av, Ville St Louis
" Jos., carter, 47 Forgue av
" Louis, laborer, 75 Shearer
" Mrs. Mathilde, 135 Richelieu, St Cunegonde
Bouge Frs., journalist, 172 St Elizabeth
Bougeant Henri, restaurant, 29 St Lambert, h do
" Louis, painter, 794 Sanguinet
BOUGEANT MRS. DENISE, WID HENRI, prop Restaurant Français, 43 St James, h 25 St Lambert hill
Boughton A., barber, 2249 St James, St Henry
" Louis, toolmaker, 409 Lafontaine
Bougie Alberic, carter, 141 Barre
" Alfred, laborer, 216 Poupart
" Arthur, barber, 160 Vinet, St Cunégonde
" Candide, joiner, 321 St Germain
" Chas., laborer, 7 Archambault lane
" Dosithé, storeman, 568f Lagauchetière
" Ephrem, clerk, 651 Dorchester
" Geo., barber, 1630a St Catherine
" Geo., glassblower, 917 De Montigny
" H., wood and coal, 40 St Charles, h 69 do
" J., 136 Delisle
" J. Bte., fireman, 85 Ronville
" Jérémie, laborer, 115 Versailles
" Joseph, grocer, 187 Mount Royal av, h 189 do
" Joseph, joiner, 314 Richelieu, St Cunegonde
" Jos., laborer, 168 Letourneux av, Maisonneuve
" Maurice, laborer, r 38 Tourgeon, St Henry
BOUGIE MAXIME, restaurant, 2276 Notre Dame
" Miss D., dressmaker, 224 St Ferdinand, St H
" Mrs. Ephrem, cigars, 646 Dorchester, h 651
" Napoleon, machinist, 333 Stadacona
" Onésime, laborer, r 136 Delisle, St Cunégonde
" P., cigars, tobacconist and hairdresser, 1
James, h 1027 do
" Phillas, laborer, 190 Richmond
" Pierre, laborer, 115 Barré
" Prosper, laborer, 256 St Philippe, St Henry
" Simeon, tailor, 184 Aqueduct
" Théop., restaurant, 158 Murray cor William
BOUGIE VICTOR, restaurant, 231 Seigneurs, h
Bouglay Charles, laborer, 25 Jeanne d'Arc av, sonneuve
Boulez Odilon, 662 Sanguinet
Bouillet Onésime, carter, 120 Murray
Boulanger A., tailor, 1322 St Catherine
BOULANGER GUSTAVE, chemist and drug 739 St Antoine, h 733 do, Westmount
" Emile, ruler, 33 St Vincent
" J. J., restaurant, 501 Craig
" J. L. H., caretaker, 505 Craig
Boulard Avila, barber, 138 Visitation

BOULARD & CO.,
Importers and Dealers in Hous
Builders' Hardware, Range, Cook
and Hall Stoves, Cutlery, Cook
Utensils, &c. Tools a Specialty. Pain
Oils, Varnishes, Class, Putty, Brush
&c. **274 St. Lawrence**

BOUCHARD JOS., manager Union Brewing Co., St James
" Jos., carter, r 395 Maisonneuve
" Louis, policeman, 186 Panet
" Oscar P., of Boulard & Co., 395 Cadieux
Boulay Edmond, blacksmith, 980 Berri
" Edouard, joiner, 236 Wolfe
Bould Wm., machinist, 67 Menai
Boulé A., M.D., of Ophthalmic Institute, 209 Catherine, h 31 Belmont
" Edouard, moulder, 19 St Rose
" F., sen., laborer, 375 Papineau av
" Ferdinand, machinist, 74 Maisonneuve
" J. B., blacksmith, 195 Chausse
" Jos., laborer, St Joseph, Beaurivage, Lon Pointe
" Jos., laborer, 73 Dufferin
" Jos., carpenter, 256 DeMontigny
" Jos., stonecutter, 883 Drolet
" Louis, quarryman, 870 Drolet
" Mrs. E., wid L., 254 Carriere
" Nap., baker, 124 Dubord
" Nap. P., tobacconist, 3138 Notre Dame, St Cu gonde
" Ollvier, carter, 664 Rivard
" Phillas, plasterer, bds 464 Dorchester
" Pierre, quarryman, 279 Carriere
" Pierre, engineer, 61 St Paul
" Prudent, plasterer, St André, St Denis ward
" Siméon, tailor, 26 City Councillors
" Ulric, laborer, 124 Logan

Wm., clerk, 30 Chaboillez
Wm., laborer, 163g Panet
Xavier, laborer G.T.R., r 53 Plehette
Xavier Antoine, laborer, 97½ Dufresne
Julien, carter, 838 St André
—, carter, 422 Av d l Hotel de Ville
Ed., laborer, r 39 St Rose
Jean, helper, 14 Tansley
Jos, carter, 71 Visitation
Jules, wood inspector, 27a St Ignatius
Mrs. Adele, wid Jos., 105 Dufresne
& Presseau, hotelkeepers, 2217 St James, St Henry
Xavier laborer, 57 Plehette
Alfred, joiner, 329 St Lawrence
Arthur, livery stable keeper, 490 St Christophe
Henri, laborer, 75 Rose de Lima, at Henry
Lac, milkman, 455 LaSalle av, Maisonneuve
Elzear, 57 Cadieux
Pierre, constable, 860 Berri
Pierre, caretaker, 994 Berri
Antonio, candies and tobacco, 593 Notre Dame
Nap., shoemaker, 323 Brebœuf
L. H., ins inspector, 4 Tara Hall av
Miss Alice, music teacher, 1084a St Lawrence
Geo., of Silverman, Boulter & Co., 219 Peel, summer res Chateauguay
C. D., accountant Imperial Bank of Canada, res Dixie, Que.
Pierre, mason, 217 Iberville
A., joiner, 332 Visitation
Alex., 229 St Elizabeth
Alphonse, P. O. clerk, 21 Grothé
Alphonse, joiner, 4 Iroquois
Cyrille, blacksmith, 109 Amherst
Farid, laborer, 67 St Germain
Emile, turner, 752 Lafontaine
Ephrem, carter, 328 St Hippolyte
Eugène, caretaker, 221 Fullum
Evariste, joiner, 461 Beaudry
Henri, com traveller, 110 Dubord
J. Bte., of J. Bte. & N. Bourassa, 18 Visitation
BOURASSA J. BTE. & N., butchers, stall 43 Bonsecours market
J. S., refrigerator manfr, 1608 Notre Dame, h 489 Moreau
Jos, carpenter, 706 Lafontaine
Joseph, brakeman G.T.R., 14 Shearer
Joseph, helper, 706 Lafontaine
L. A., 170 St Charles Borromee
Laurent, joiner, 230 Brebœuf
Miss M. L., 332 Visitation
Mrs., wid Louis, 127 Iberville
Mrs. S., wid R., 422 Dorchester
Narcisse, laborer, 146 Maisonneuve
Nee, of J. Bte. & N. Bourassa, 16 Visitation

OURASSA P. E., & SON,

(P. E. Bourassa, Séraphin Bourassa),

INE ARTISTIC CABINET WORK

rs of Mantels for the Trade only.

ventors and Manufacturers of the CELEBRATED "PERFECTION" LAMP (Reformatory School Bldg), 1199 DeMontigny Street.

rassa P. E., of P. E. Bourassa & Son, 377 Berri
Rodrigue, joiner, 132 Iberville
Samuel, photographer, 229 St Lawrence, h do
Seraphin, of P. E. Bourassa & Son, 735 St André
Severe, joiner, r 464 Beaudry
Telesphore, bookkeeper, 332 Visitation
Toussaint, deputy harbor master, 57 Common, h 387 Dorchester
Wilfred, cabinetmaker, 241 Maisonneuve
rbeau Henri, asst inspector Jacques Cartier Bank, 1607 St James, St Cunegonde
John, laborer, 3 St André
L. H., clerk Jacques Cartier Bank, 1607 St James, St Cunegonde

Bourbeau Louis, brakeman G.T.R., 213 Canning
" Michel, ladies' tailor, 1157a DeMontigny
Bourbon Jos., waiter, 47L St Dominique
Bourbonnais A., asst supt Can. Life Assr. Co., 141 St Christophe
" Albert, carter, 52 Manufacturers
" Ablema, laborer, r 353 Richelieu, St Henry
" Avila, M.P., 657 St Hubert
" Avila A., com traveller, 426 St Antoine
" D., carpenter, 774 Albert, St Cunegonde
" Desiré, storeman, 105 Parthenais
" F., ins agent, bds 1140 DeMontigny
" F., laborer, 188 Railway Track
" J. A. A., com traveller, 426 St Antoine
" J. M., clerk, 31a Labelle
" Jean Baptiste, clerk, 95 Chatham
" Jos, laborer, 509 Albert, St Cunegonde
" Jos., picture framer, 1325 Notre Dame
" Joseph H., moulder, 134 Quesnel, St Cunegonde
" Jos. L., roofer, 351 Richmond
" Mrs., wid Desire, 305 Grand Trunk
" Mrs. P., wid Jos., 576 Clarke, Ville St Louis
" Octave, captain, 79 St John, St Henry
" Wilfrid E., L.D.S., dentist, 1983 Notre Dame
Bourbonniere D., laborer, 679 DeMontigny
" Damien, butcher, 508 Amherst
" Ferd., laborer, 314 Frontenac
" Ferdinand, shoemaker, 48 Duluth av
" Fortunat, law student, 5 Place d'Armes, h 1198 Notre Dame
" Joseph, laborer, r 520 Beaudry
" Jules, sec and manager of Compagnie de Lumiere Electric Imperiale, 368 St André
" L., & Co., butchers, 972 St Catherine
" L. H., plumber, 907 DeMontigny
BOURBONNAIS & LAPIERRE, tinsmiths and plumbers, 1602 St Catherine
" Louis R., of Bourbonnière & Laplerre, 907 DeMontigny
" Ludger, of Bourbonnière & Cie., 149 Marie Anne
" Miss Alphonsine, 191 Dorchester
" Misses, Belmont av, Westmount
" Misses Julie & Emelie, 822 Notre Dame, Maisonneuve
" Mrs. E., wid Jules, 30 Beaudry
" Mrs. M., wid Michel, 17 Grothé
" Mrs. O., wid T. B., 1198 Notre Dame
" Ovila, cutter, 63 Brebœuf
" Pacifique, cigarmaker, 47 Brebœuf
" Philens, cigarmaker, 399 Gain
Bourcier Emery, grocer, 3361 Notre Dame, h 3363 do, St Henry
" Henry, clerk, 191 Aqueduct
" J. B., clerk, 352 St Christophe
" Jos., tinsmith, 5 Ryde
" Joseph, plumber, 348 Hibernia
" Moïse, carter, 487 Centre
" Mrs. C., wid Frs., dressmaker, 138 Atwater av. St Henry
Bourdeau A. N., M.D., 43 Dubord
" Aimé, laborer, 98 DeMontigny lane
" Aimé, laborer, 98 Frontenac
" Alf., carter, 5 Taillefer av
" André, laborer, r 397 Centre
" Antoine, carter, 450 Montcalm
" Auguste, clerk, r 249 Chateauguay
" Auguste, clerk, 1 St Zoe lane, St Henry
" David, laborer, 455 Centre
" Frs., painter, 137 Panet
" G. A., notary and commissioner, 4 St Lawrence, h 49 St Louis sq
" Homère, laborer, 557 Albert
BOURDEAU J., & SON, importers of hats, furs and caps, 56 St Peter
BOURDEAU J. R., hatter and furrier, 97 St Lawrence, h 97½ do
" John, butcher, 159 Charlevoix
" John, butcher, 274 Chateauguay
" Jos., laborer, r 97 Shannon
" Jos., laborer, 3464 Notre Dame, St Henry
" Jos., laborer, r 137 Frontenac
" Jos., of J. Bourdeau & Son, 193 Berri
" Louis, laborer, 514 Fullum
" Moise, laborer, r 320 Shaw
" Mrs. Adeline, wid Wm., bdg hse, 389 St Lawrence
" Mrs. E., wid Israël, 74 Colborne

Bourdoan Mrs. M., wid Z., 1274 Av de l'Hotel de Ville, Ville St Louis
" Mrs. M. L., wid Raphael, 1200 Berri
" Octave, joiner, 80 Parc Logan West
" Théophile, of Laurent, Laforce & Bourdeau, 670 St Hubert
" Toussaint, shoemaker, 354 St Hubert
" Victor, laborer, 124 Dorville
" Y., packer, 2623 Notre Dame
Bourdignon Mrs., wid Isidore, 209 Mitcheson
" Mrs. A., wid N., 1219 Sanguinet, Ville St Louis
" Narcisse, 255 St Louis, Ville St Louis
Bourdin Jos., furrier, 885 Drolet
Bourdon A., laborer, 174 Chateauguay
" Alex., jeweller, 193 Centre
" Alex., wood and coal merchant, 175 Chateauguay
" Alexandre, 211 Roy
" Alfred, operator, 1060 De Montigny
" Alfred, shoemaker, 195 St Félix
" Alph., carter, 30 Forgue av
" Alph., laborer, 100 Logan
" Alphonse, agent, 586 Albert
" Antoine, clerk, Notre Dame de Grace
" Arsène, clerk, 72 St Peter
" Arthur, 955 St Dominique
" Arthur, carter, 31 Dorville
" Arthur, carter, 130 Richelieu, St Cunegonde
" Arthur, clerk, 856a De Montigny
" Arthur, clerk, 652 Berri
" Benjamin, rubber worker, 3 Champlain
" David, clerk, 43 Walker av, St Henry
" E. A., 208 Prince Arthur
" Edouard, moulder, 43 Seaton
" Elzéar, lunch room, 163 Sanguinet
" Eugène, brakeman, 163 Grand Trunk
" Evariste, painter, 586 Albert
" F. X., grocer, 510 Mount Royal av, h 512 do
" George, carpenter, 99 Quesnel, St Cunegonde
" Henri, blacksmith, 63 Greene av, Westmount
" Henri, shoemaker, 542 Notre Dame
" Hilaire, nightwatchman, 111 Brebœuf
" Honoré, laborer, 173 Chateauguay
" Hormisdas, shoemaker, 331 Mentana
" J., joiner, 304 Delisle, St Cunegonde
" J. Bte., carter, 131 Dufresne
" J. Bte., laborer, 160 Centre
" J. Bte., shoemaker, 320 Plessis
" J. Eugène, butcher, 211 St Andre, h 335 Dorchester
" Japhet, shoemaker, 191 Plessis
" Jean, carriagemaker, 1053 St André
" Jérémie, laborer, 934 DeMontigny
BOURDON JOSEPH, butcher, 13 St Gabriel market, h 214 Manufacturers
" Joseph, joiner, 107 Beaudoin, St Henry
" Joseph, laborer, 87 St Timothée
" Joseph, shoemaker, 347 Champlain
" Joseph, shoemaker, 191 Plessis
" Joseph A., notary, 302 St Louis, Ville St Louis
" Jos. A., grain and wood, 71 and 73 Carrière, h 1266 St Denis
BOURDON JOSEPH H., L.D.S., surgeon dentist, 103 St Denis. Tel. 6055
" Justinien, painter, 14 Parker
" L. P., of Larivée & Bourdon, 753 Cadieux
" Louis, bookkeeper, bds 55 Av de l'Hotel de Ville
" Louis, painter, 19 Soulanges
" Ludger, laborer, r 611 Centre
" Michel, joiner, 444 Wolfe
" Michel printer, 205a Centre
" Miss Eugene, cigars and fruits, 1271 St Lawrence
" Moïse, beer driver, 475 Marie Anne
" Moïse, laborer, 32 St Roch
" Mrs. Celine, wid Antoine, 362 St André
" Mrs. E., wid Jos., 1384 St Lawrence, Ville St Louis
" Mrs. H., wid Pierre, 19a St Dominique
" Mrs. J., wid Moses, 208 Prince Arthur
" Mrs. Jérémie, trader, 44 Bonsecours market
" Mrs. V., wid Hubert, 215 Poupart
" Mrs. V., wid Joseph, 3466 Notre Dame, St Cunegonde
" Napoléon, rubber worker, 934 DeMontigny
" Napoléon, driver, r 224 Centre
" Odilon, clerk, 384 St Lawrence
" Ovila, stonecutter, Ville Notre Dame des Neiges
" Pascal, butcher, 46 Seaton

Bourdon Pascal, 425 Plessis
" Philias, 753 Cadieux
" Pierre, 1122a De Montigny
" Pierre, joiner, 516 Rivard
" Pierre, painter, 254 Soulanges
" Simeon, joiner, 230 Wolfe
" Thomas, jeweller, 87 Carrière, h 302 St ... Ville St Louis
" Velmire, clerk, 23 Imperial av
" Wilfrid, laborer, 566 Albert, St Cunegonde
" Zotique, hay, wood and grain trader, 219 ... h 93a Plessis
Bourdonnais Théo., carter, 676 Papineau av
Bourdreau Ferd., lockman, 152 Aqueduct
BOURDUAS F. X., merchant tailor, 3521 ... Dame, h 3519 do, St Henry
" Francis, carpenter, 73 St Augustin, St Henry
" Ulderic, insurance agent, 313 Drolet
" Mrs., wid Félix, 241 Lafontaine
" V., confectioner, 1931 Notre Dame
Bourelle Arsène, switchman, 22 St Augustin, St ...
" Célestin, 53 St Augustin, St Henry
" Onésime, laborer, 169 St Elizabeth av, St ...
Bourg Abraham, tailor, 123 St George
Bourgault C., conductor, 322 Charron
" Henri, baggageman, 139 Knox
Bourgeau A. O., dining room, 1979 St Catherine ... 224 St Urbain
" A. W., 222 St Christophe
" Alex., 474 St Denis
" J. E., journalist, 49a St Elizabeth
" Joseph Antoine, shoemaker, 426 Montcalm
" Jules, shoemaker, 435 Montcalm
" Mrs. Albertine, wid Alphonse, 397 Amherst
" Mrs. E., wid Chas., 349 St Andre
Bourgeault Alfred, sen., shoemaker, 477 Panet
" Alfred, shoemaker, 578 Amherst
" Alfred, restaurant, 462 Centre
" Elzéar, laborer, 463 Wolfe
" Jos., clerk, 548 St André
" Miss B., 27 Mansfield
" P. F., barber, 458 Centre, h 460 do
Bourgela Jos., trader, 10 Bonsecours, h 85 Cham...
Bourgellas F., storeman, 356 Seigneurs
Bourgeois Albert, grocer, 54a Delorimier av, h ...
" Alexandre, laborer, 61 Davidson
" Arsene, shoemaker, 157 Panet
" Chas. A., lunch room, 2000 St Catherine
" David, grocer, 792 Lafontaine, h 315 Panet
" David, lieutenant police, 40 St Charles
" Euclide, shoemaker, 555 Wolfe
" Glaude, contractor, 451 Amherst
" Guillaume, bricklayer, 15 Mentana
" Henri, shoemaker, 201 Plessis
" Hilaire, shoemaker, 275 Beaudry
" Isaie, tailor, 801 St Dominique
" J., shoemaker, 307 Montcalm
" Jean Bte. laborer, 294 Delinelle, St Henry

BOURGEOIS J. SINAI,
Tinsmith, Plumber, Roofer,
Gas and Steam Fitter
All work executed with care and moderate prices
1309, 1313 St. Catherine St
Merch. Tel 515

Bourgeois Jos., laborer, Perrault, Beaurivage, Lon... Pointe
" Jos., clerk, 214 Av de l'Hotel de Ville
" Joseph, letter carrier, 769 St Hypolite, Vill... Louis
" Jos., stenographer, 1245 St Catherine
" Jos. stenographer, 31 Notre Dame de Lourd...
" Julien, teacher, 32 Beaudoin, St Henry
" L. C., of Garand & Bourgeois, 274 Richm... near Notre Dame
BOURGEOIS L. PHILIPPE, huissier audiencier C... 1400 St Catherine
" Miss H., bdg hse, 57 Av de l'Hotel de Ville
" Mrs. A., wid Gaspard, 1247 St Catherine
" Mrs. Parmelia, wid C. A., 1256 St Catherine

Mrs. V., wid Jos., 475 Amherst
Narcisse, joiner, 329 LaSalle av, Maisonneuve
Narcisse, shoemaker, 291 Montana
Phillas, restaurant, 886 St Lawrence
Pierre L., printer, 627a Sanguinet
Sam., grocer, 291 St Timothee
Sam., motorman M.S.R., 116 Harbour
Thelemise, laborer, r 302 Delinelle, St Henry
Alfred, moulder, 157 Champlain
Arthur, painter, 1595 St James, St Cunegonde
E., laborer, 420 Panet
Ignace, tailor, 258 Plessis
Isidore, laborer, 224 St Ferdinand, St Henry
Jos., hotel, 1319 St Catherine, h 1317 do
JOSEPH, tailor, 312a Maisonneuve
Jos. Edward, patternmaker, 2137 Notre Dame
Julien, laborer, Mountain av, Ville Notre Dame des Neiges
L. E., manager, 174 St Maurice
Mrs. J., wid E., r 248 Maisonneuve
Mrs. L., wid Pierre, 21 St Pierre lane
Nicolas, laborer, 74 Dufresne
Phillas, trunk maker, 155 St Martin
Silfrid, cabinetmaker, 10 Allard
Theodore, carter, 246 Maisonneuve
Wilf. H., undertaker, 716 St Catherine
Edwin J. Bte., clerk, r 326 Panet
Jos., shoemaker, 16 Lafayette
Magloire, shoemaker, 216a St Catherine, h 236 do
Alex. M., hatter, 27 Bonaparte
Alph., cabinet polisher, 51 Ontario, Maisonneuve
C., laborer, 382 Beaudry
BOUCHOUIN & CADIEUX (L. Bourgouin, H. Cadieux), lumber contractors, 286 St Charles Borromee
Charles, collector Revenue dept City hall, 1539 Notre Dame, h 210 St Elizabeth
Cleophas, painter, 75 Rivard
Dieudonne, laborer, 253 Panet
G., carpenter, 617 Sanguinet
George, fish dealer, 51 Visitation
George, contractor, 158 Wolfe
George O., com traveller, 262 Roy
Hyacinthe, contractor, 247 St Elizabeth
Hector, of Prefontaine & Co., 11 Souvenir
Jos., joiner, 266 Montcalm
L., joiner, r 104 St Martin
Leandre, joiner, 87 Rose de Lima, St Henry
L., of Bourgouin & Cadieux, 288 St Urbain
Miss Graziella, dressmaker, 158 Wolfe
Mrs. Lucie, wid Nazaire H., 59 St Hubert
Napoleon, carpenter contractor, 1575 Ontario
Octave, contractor, 259 St Elizabeth
Pierre, laborer, 269 Papineau av
Thomas, laborer, 357 Mathieu
Ulric, painter, 782a Sanguinet
Xavier, motorman, 1144 St Dominique, Ville St Louis
Bourgnon Avila, mason, 541 St Hippolyte
Camille, printer, 1160 Notre Dame
Fortunat, mason, 52 Montana
Francois X., policeman, 132 Plessis
Hormisdas, quarryman, 30 St Francois Xavier, St Denis ward
Isaac, sen., 737 Berri
J. Bte., clerk, 615 Sanguinet
Jean, laborer, 100 DeGaspe, Ville St Louis
John, carter, 98 Casgrain, Ville St Louis
Jos., bookkeeper, 334 Dorchester
Jos., laborer, 25 Robin
Jos. Euclide, tailor, 737 Berri
Joseph, barber, 451 Rachel
Mrs. H., wid Ferdinand, 434 Rachel
Bourguinville Edwin, laborer, 25 St Alphonse
Bourke J. E., agent, room 2, 1698a Notre Dame, h 56a St Louis
John, sen., accountant, 639 St Andre
Bournetti Frs., laborer, 1032 St Andre
Bourne A. Chas., ins clerk, Victoria av, St Lambert
F. A., paymaster G.T.R., res St Lambert
W. A., bank clerk, res St Lambert
Bouroival P. (rev), Sault au Recollet
Bourque Alexandre, laborer, 209 St Dominique
Andre, ins agent, 32 St Denis
E. J., M.D., physician, Notre Dame, Beaurivage, Longue Pointe
Hilaire, engineer, 326 St Andre

Bourque Hormisdas, pickle and catsup manufacturer, 97b Manufacturers
" J. Bte., grocer, 134 Atwater av, St Henry, h 126 do
" J. Bte., carriage maker, 1076 Av de l'Hotel de Ville
" J. E., agent, 50a St Louis
" Joseph, shoemaker, r 385 Richelieu, St Henry
" Joseph, laborer, 416 Parc Logan West
" Jules, moulder, r 82 Workman
" Leon, machinist, 323 Beaudry
" Miss Melina, piano teacher, 39½ Cherrier
" Mrs. F., wid Jos., 554 St Hippolyte
" P. P., sec Expropriation dept, City hall, 1539 Notre Dame, res Outremont
" Philippe, machinist, 243 Dufresne
" Wm., joiner, 639 Beaudry
" Wm., laborer, 1183 St Dominique, Ville St Louis
Bourre Charles, laborer, 86 Atwater av, St Henry
" Joseph, clerk, 205 Frontenac
" Ubalde, cook, 19 St Charles Borromee
Bourrel Albert, painter, r 55 St Margaret, St Henry
Bourrelle Jos., laborer, 120 St Emelie, St Henry
Bourret A., customs officer, 467 Berri
BOURRET A., & CO., groceries, wines, liquors, fruits vegetables and select teas; choice butter a specialty, 104 Drolet
" Alfred, of A. Bourret & Co., 104 Drolet
" D. L., ins clerk, 24 Beaudry
" E., butcher, 226 Plessis
" George, tailor, 390 Delorimier av
BOURRET HORMISDAS A., chief clerk Money Order branch and cashier Savings Bank dept Post office, h 202 St Urbain
" L. A., agent, 467 Berri
" Leonidas D., clerk, 24 Beaudry
" Michel, bank clerk, 667 Berri
" Mrs. C., wid D., 390 Delorimier av
" R. E., accountant, 75a St Elizabeth
Bousquet Andre, painter, 498 Drolet
" Alfred, carpenter, 404 St Louis, Ville St Louis
" Auguste, contractor, 4 St Lawrence, res at Sault au Recollet
" Auguste, of Gus. Bousquet & Co., 555 Wolfe
" Antoine, laborer, 354 St Timothee
" Chas., clerk, 17a St Dominique
" Eusèbe, clerk, 323 Champlain
" Geo., shoemaker, r 962 DeMontigny
" Gus., & Co., brick contractors, 555 Wolfe
BOUSQUET J. H., groceries and provisions, 18½ St Dominique, h 18 do
" J. H., blacksmith, 14 St Dominique
" Jean, of Gus. Bousquet & Co., 555 Wolfe
" Jos., milkman, 367 Mathieu
" Jos., emp. Canadian brewery, 303 Plessis
" Jos., captain, 468a Lagauchetière
" Jos. A., road inspector, 428 Av de l'Hotel de Ville
" Magloire, com traveller, 29 Labelle
" Mrs. J., wid Joseph, 380 Montcalm
" Nicholas, laborer, 74 Dufresne
" W., grocer, 554 Notre Dame, Maisonneuve
" Zenophile, laborer, 127 St Elizabeth av, St Henry
Boutelle Mrs. Del., wid Laurent, 230 St Timothee
Boutet Edmond, laborer, r 39 St Rose
" Joseph, bricklayer, 475 Charlevoix
" Mrs. M., wid Jos., 209 Visitation
" Zotique, cigarmaker, 393 Panet
Bouthillet Nap., laborer, 492 Laval av
Bouthillette Edouard, laborer, 365 Mathieu
" Francis, bricklayer, 20 Durham
" Joseph, painter, 153 Beaudoin, St Henry
" Louis, carter, 361 Mathieu
" Pierre, carpenter, 171 Duvernay, St Cunégonde
" Thos., trader, 70 St Peter, St Henry
BOUTHILLIER A., merchant tailor; finest of woollens, fit, style, quality, 119 St Antoine
" Adelard stonecutter, r 589 St Hippolyte
" Alexis, shoemaker, 324 Av de l'Hotel de Ville
" Alexis, clerk, 25 Amherst
" Alph., laborer, 197 Desery
" Alph., of Fleury & Bouthillier, 447 Dorchester
" Alph., blacksmith, 407 Maisonneuve
" Antoine, restaurant, 174 Dorchester
" Antoine, fruit store, 255a Craig, h 74 Dorchester
" Arthur, of R. Bouthillier & Co., 2 St Antoine
" Arthur, merchant tailor, 119 St Antoine

Bouthillier C. C. E., sec.-treas Amherst Park Land Co., 166 Elgin
" Chas., polisher, 29 Beaudoin, St Henry
" & Co., barbers and tobacconists, 777 Craig
" Ernest, accountant, 348 St Andre
" Ernest, brakeman, 228 St Catherine
" Eugene, carter, 310 Visitation
" F. X., lieut Police station No. 1, City hall, 1539 Notre Dame, h 67 Dufferin
" Felix, of Bouthillier & Co., 777 Craig
" George, laborer, 8 Grothé
" George, of Carpenter & Bouthillier, 149 Vitre
" George, carter, 704 Inspector
" Henri, printer, 283 Fullum
" Jos., laborer, 15d Jubilee court
" Jos., clerk, 692 DeMontigny
" Joseph, laborer, r 13 Longueuil Ferry lane
" Joseph, weaver, 33 Orleans av, Maisonneuve
" Jos., laborer, 175 Iberville
" Louis, laborer, 201 St Philippe, St Henry
" Médéric, decorator and painter, 861 St Denis
" Michel, engineer, 119a St Antoine
" Michel, laborer, 435 Cadieux
" Miss Cordelia, 34 Shearer
" Mrs , 591 Amherst
" Mrs. A., wid Gust., 3569 Notre Dame, St Henry
" Mrs. E., wid Moise, 1154 St James
" Mrs. E., wid Elz., 462 St Lawrence
" Mrs. Rosanna wid Adelphe, r 71 Dufferin
" Mrs. L C , wid O., 591 Amherst
" Nap., carter, 232 StCharles Borromee
" Nap., clerk, 58 Agnes, St Henry
" Noe., carpet printer, 215 Shaw
" Oller, painter, 165 Grand Trunk
" Paul, checker, 1911 St Catherine
" Prudent, clerk, 12 Allard
" R., ins agent, 777 Craig
" R., & Co., importers of Can. tobacco, 701 St Paul
" R., of R. Bouthillier & Co., 777 Craig
" Siméon, blacksmith, 88 Grand Trunk
" Siméon, machinist, 239 Lafontaine
" Stanislas, laborer, bds 336 Notre Dame
" Tancrède, plasterer, 1951 Labelle, St Denis ward
" Victor, drug clerk, 1100 Ontario
" W., laborer, 141 Desery
Boutier Francois, saw filer, Chaussé, Delorimier municipality
Boutille Eugène, shoemaker, r 404 Beaudry
Boutillier Jos., contractor plasterer, Labelle, Villeray
Boutin Ant., joiner, r 787 Cadieux
" Damase, laborer, bds 1439 Notre Dame
" Edmond, conductor, 1132 St Andre
" Francois, locksmith, 173 Chausse
" Jacques, laborer, bds 191 Champlain
" Jos., pressman, 10 Cote av
" Joseph, druggist, 702 Berri
" Louis, leather cutter, 494 Amherst
" Mrs. A., wid L., 240 St Elizabeth
" Mrs. A., wid G., 411 Av de l'Hotel de Ville
" Napoléon, barber, 428 Marie Anne
" Osias, glove maker, 240 St Elizabeth
" S., professor, 1863 St Hubert
Bouton Philippe, laborer, 24 Albert lane
Bouvie Arthur, engineer, 245 Richelieu, St Cunegonde
" Edouard, baker, 936a Ontario
" Eugene, laborer, 372 Frontenac
" Félix, joiner, 782 Cadieux
" J. Alphonse, of Desrosiers & Co., 945 Ontario
" Jos., driver, 158 Mount Royal av
" Louis, storeman, 895 Berri
" Miss Amanda, dressmaker, 323 St Denis
" Mrs. A., 69 Seaton
" Mrs. A., wid Michel, 188 Champlain
" Nap., laborer, 339 Wolfe
" Narcisse, collector, 337 St Timothee
Bouvier P., shoemaker, 161 St Elizabeth av, St Henry
" Rene, restaurant, 1434 Notre Dame
Bouvrette Sévère, agent, 763 Albert, St Cunegonde
BOVEY HENRY T., C.E., dean Faculty of Applied Science, McGill University, h Summandene, 31 Ontario av
Bow Robert, master carter, 181 Amherst
Bowans Thos., laborer, 169 St Etienne
Bowden Alex., millwright, 38 Knox
" Alfred, bookkeeper, 386 St Urbain, Ville St Louis
" Alf., tinsmith, 178a Dorchester
" Charles, engineer G, T. R., 76 Coleraine

BOVRIL, LIMITED,
Right Hon. Lord Playfair, Chairm
J. Lawson Johnston, Vice Chairm
Head Office 30 Farringdon St., Lond
Canadian Branch.
25 and 27 St. Peter St.

Bowden Chas., bookkeeper, 4 Maisonneuve
" Jos., machinist, 152 Cadieux
" Mrs. M., wid John, 15 Rosel
" Mrs. Sarah, wid Wm., 453 St Dominique
" Robert, laborer, 23 Rosel
" Samuel P., bookkeeper, 25 Iberville
" Thos., carpenter, 620 Wellington
" W., driver, 481 St Dominique
" W. A., civil engineer, 185 St James, h St
field
Bowdon Michel, carpenter, 347 Amherst
Bowe J. H., architect, 110 Mackay
" Mrs. D., wid F., 109 Cadieux
" Mrs. W., wid John, 118 Cadieux
Bowell George, butcher, 1059 St James, h 471 Seig
" James N., steamfitter, 545 Rivard
Bowen Alex., foreman, 391 St Antoine
" Arthur, employee G.T.R., bds 511 St James
" C., trav auditor Dom. Express Co , 766 Pal
" Henry, marble cutter, 819 Cadieux
" Howard, jeweller, 47 Waverly, Ville St Lou
" James, painter, 428 Richelieu, St Henry
" Jas. G., bookkeeper, 147 St Antoine
" Mrs. N., wid Geo., dressmkr, 5 City Council
" Richard, moulder, 16 Leclerc av
" S., carter, 154 Champlain
Bower Franz, laborer, 666 Ontario
" Geo. A., draughtsman, 115 Selby, Westmou
" Wm. F., caretaker, 97 Jurors
BOWES, A., & CO., fruit and produce dealers, McGill
" Archibald, of A. Bowes & Co., 384 Greene Westmount
" James, 67 Drummond
" Mrs. Anna, wid Patrick, 16 Richmond sq
" Mrs. K., wid J., 137 Ottawa
Bowie Alexander, blacksmith, 227 Champlain
" G. C., com traveller, 248 Wood av, Westmou
" George, contractor and builder, 99 Mackay
" Jas., foreman, 60 Beaudry
" James G., inspector of Montreal Boarding Livery stables, h 50 Montcalm
" Mrs. C., wid Wm. B., 248 Wood av, Westm
" Russell G., clerk, 99 Mackay
" W. R. O., com traveller, 248 Wood av, W mount
Bowles A. J., bookkeeper Standard Life Ins. 50a St Matthew
" C. T., med. student, 224 University
" Henry, 2813 St Catherine
" Henry, plumber, steam and gas fitter, 63 P Arthur, h 571 St Lawrence
" James, bread driver, 142½ Dalhousie
" Michael, laborer, 15 Bulger av
" Mrs. Henry, confectionery and fruits, 569 Lawrence, h 571 do
" see Boles
Bowman John, shoemaker, 27 Vallée
" Jos., laborer, 13 Molson av, Ville St Paul
" Mrs. D., wid P. P., 99 University
Bown Andrew, laborer, r 26 St David lane
" F. T., cashier, 99 St Hippolyte
" Geo. C., accountant, 99 St Hippolyte
Boxer F. W., of Canadian Rubber Co., 297 P Arthur
" Frederick N., retired architect, 436 Berri
" Robert J., clerk, 37 Cherrier
" Sidney S., of Watson, Foster & Co , Ltd., 35 Louis sq
Boyce Miss E. M., 66 Dominion, St Cunegonde
Boyd Alf., agent, 1071 Berri
BOYD & CO. (Samuel W. & Hugh M.), custom ho forwarding and general commission merch 33 Common
" Francis, engineer G.T.R., 380 Bourgeois

Geo., com traveller, 33 St Mark
Hugh, 283 St Antoine
Hugh M., of Boyd & Co., 31 St Mark
Hugh M., 33 St Nicholas, h 98 Union av
J. N. W., 33 St Nicholas, h 98 Union av
James, carter, 15 St Margaret, St Henry
James, carter, 29 Eleanor
James N., jun., stationer, 1862 Notre Dame, h 90 Plymouth Grove
John, laborer, r 98 St Maurice
John A., journalist, hon secy Lib. Con. Club, 132 St James, bds Windsor hotel, Dominion sq
John W., clerk, bds 98 Union av
Jos., carter, 437 William
Leslie H., B.A., B. C. L., 33 St Mark
Miss H., Bedbrooke av, Montreal West
Miss Ellen, 32 Victoria
Miss Isabelle, 21 Drummond
Mrs., wid Hugh, 122 Mackay
Mrs., wid Robert, 4 Dufferin av
Mrs. H., wid Wm., 534 Cadieux
Mrs. M. A., wid John, 4468 St Catherine, Westmount
Mrs Margaret, wid Wm., 50 Rushbrook
R. E. & Co., mnfrs brushes, 319 St James
Robert, miller, 287 Charlevoix
Robert E., of R. E. Boyd & Co., 1 Torrance
Samuel W., of Boyd & Co., 247 Mountain
T. W., jun., of T. W. Boyd & Son, 75 Fort
T. W., & SON, guns, fishing tackle, snowshoes, skates, bicycles, etc., 1683 Notre Dame and 2431 St Catherine
Thos., bookkeeper Lyman, Sons & Co., 480 St Urbain
Thos. W., sen., of T. W. Boyd & Son, 4062 Tupper, Westmount
W. A., com traveller, 343 Seigneurs
Wm., boilermaker, 290 Magdalen
Wm., ins clerk, 47b St Hippolyte
Wm., laborer, 37 Dubrule lane
Wm., laborer, 95 St Felix
Wm., customs officer, Ville Notre Dame des Neiges
William, 105 Fulford
William, machinist, 2 Park av, Ville St Louis
William E., average adjuster, 33 St Nicholas, h 98 Union av
Charles A., storeman, 27 Napoleon
Miss E. L., dressmaker, 239 St Antoine
Miss Theresa, dressmaker, 239 St Antoine
Mrs. B., wid Jos., 239 St Antoine
A., & Bros., grain merchants, 397 Marie Anne
Alex. laborer, 12 Amherst
Alex., grain inspector, 198 Beaudoin, St Henry
Alfred, bricklayer, 181 Panet
Alph., plasterer, 2243 Labelle, St Denis ward
André, painter, 173a Chatham
André, lamp maker, 27 Notre Dame de Lourdes
Armand, of Boyer & Freres 1056 Berri
ER ARTHUR (HON.), manager Estate Louis Boyer, Boyer's block, 223 Commissioners, h 894 Sherbrooke
Arthur mining engineer, 58 Drummond
Arthur, trader, 204 Bretbeuf
Aurelien, civil engineer, 66 St James, h 58 Drummond
Balthazar, laborer, r 709 Albert, St Cunegonde
Charles, moulder, 157 Vinet, St Cunegonde
Domina, beer driver, 488 Mount Royal av
E. T., & Co., painter decorators, 709 St Lawrence
E. T., of E. T. Boyer & Co., 707 St Lawrence
Edmond, laborer, 85 Rose de Lima, St Henry
Ernest, machinist, 3370 Notre Dame, St Henry
F., carpenter 382 Delisle
F. X., joiner, r 338 Delisle, St Cunegonde
Felix, cabinetmaker, 305 Panet
Firmin, joiner, 288 Montcalm
Firmin, moulder, r 128 Delisle
& Freres, grain, etc., 1050 Berri
ER GUY, farmer, Lower Lachine Road
Henry, agent, 805 Sanguinet
Henry, carter, 36 Forgue Av
Hercule, electrician, 33 St Margaret, St Henry
Hormisdas, driver, 321 Richelieu, St Cunegonde
Hubert, wood and coal, 372 Duluth av
Isaie, joiner, 470 Laval av
Israel, foreman, 227 Duvernay, St Cunegonde
Israel, foreman C.P.R., 118 Frontenac
J. A., carpenter and builder, 185 and 187 St Christophe
J. A., conductor, 2149 St James, St Henry
J. B., joiner, [illegible] Logan
Jos., [illegible]
Joseph, carter, 1966 St Catherine
Joseph, clerk, 49 Berri
Joseph, furrier, 580 Allier
Joseph, joiner, 243 Poupa
Joseph, laborer, 539 Centre
Joseph, laborer, 580 Centre
Joseph, laborer, 132 Fort
Jos., A., official stenographer, 11 Place d'Armes hill, h 613 Sanguinet
Joseph A., clerk, 185 St Christophe
Jos. P., Major, accountant, 44 St Denis
BOYER L. A., agent, 99 St James, h 58 Drummond
Louis, of Dandurand, Brodeur & Boyer, 58 Drummond
Louis, laborer, 778 Ontario
Lud., tailor, 210 St James, h do
Ludovic, butcher, r 1481 St Lawrence, Ville St Louis
M., laborer, r 121d Frontenac
Magloire, laborer, 476 Centre
Magloire, moulder 1508 St James, St Cunegonde
Medard, engineer, 20 Taillefer av
Miss I., dressmaker, 1056 Berri
Moise, blacksmith, 10 St Bonaventure av, St Cunegonde
Moise, blacksmith, 697 Albert, St Cunegonde
Mrs. C., wid Moise, 3 Menard place
Mrs. E., wid Charles, r 1481 St Lawrence, Ville St Louis
Mrs. Jos., wid Jos., 10 St Emilie, St Henry
Mrs. M., millinery, 40 and 42 Inspector
Mrs. M., wid Benjamin, 44 St Louis
Mrs. M. L., wid Jeremie, 173 Notre Dame
Mrs. Ursule, wid Paul, 1056 Berri
Mrs. V., wid Philias, 383 Amherst
Nap., clerk, r 224b Aqueduct
Narcisse, ins agent, sec.-treas school commissioner, 78 Church av, Ville St Paul
Omer, tailor, 712 Sydenham
Onesime, joiner, 67 Dominion, St Cunegonde
Phillippe, bookkeeper, 488 Mt Royal av
Pierre, carter, 224 Delisle, St Cunegonde
Placide, of Boyer & Freres, 1056 Berri
Remi, surveyor of customs, 1 Common, h 288 St Louis, Ville St Louis
Simeon, brakeman, 397 Grand Trunk
Simeon, caretaker, 41 Commissioners
Stanislas, machinist, 54 Bourget, St Henry
Toussaint, shoemaker, 45a Mentana
Urgèle, butcher, 309 Duluth av
Victor, butcher, 62½ Quesnel, h 66 do
Wilfrid, clerk, 177 Manufacturers
Wilfrid, machinist, 227 St Charles
X., boot and shoe manufacturer, 611 Beaudry, h 383 Amherst
Z., carpenter, 382 Delisle, St Henry
Boyes J. L., artist, 38 St Antoine
Wm., fireman, 2 Larin Terrace
Boylan Edward, machinist, 145 Nazareth
Geo., moulder, 35 Dupre
Thos., carter, r 15 Shannon
Boyle Benjamin, millwright, 1813 Maple, Boulevard St Denis
Charles, laborer 70 Gain
Chas. A., steward, 24 Anderson
Denis, carter 38 Shaw
Denis, electrician, 120 Lagauchetiere
Edward, laborer, 465 Parthenais
George, trader, 121 Cadieux
J. P., clerk G.T.R., 12 Jardin
James, laborer, 14 St Adolphus
James, painter, 248 Richmond
Jas. H., conductor, 687 St Urbain, Ville St Louis
John, butcher, 1765 St Catherine, h 1768 do
John, carter, 137½ Ottawa
John, laborer, 54 City Councillors
John, laborer, 12 St Justin
Miss, 181 St Martin
Mrs. A., wid Patrick, 12 Jardin
Thos., bartender, 102b Canning
Thomas, laborer, 34 Forfar
Thomas, carpenter, 57 Smith

Boyle William, jun., carter, 31 Shannon
Boyne Edw., blacksmith, 40 Walker av, St Henry
" John, dentist, 373 St Antoine
BOYS' HIGH SCHOOL, rev E. I. Rexford, B.A., principal and rector; Wm. Lucas, caretaker, Peel
BOYS' HOME INSTITUTE, James R. Dick, superintendent, 149 Mountain
Braban Chs., driver, 38 Adeline
Brabant Adelard, carter, 115 McCord
" Alfred, steamfitter, 138 Grand Trunk
" Antoine, laborer, r 90 Grand Trunk
" Donat, joiner, 427 Maisonneuve
" Elzéar, joiner, 321 Liverpool
" George, joiner, 331 Visitation
" J. B., laborer, 317 Liverpool
" J. Bte., painter, 16 and r 18 Soulanges
" Moïse, carter, 58 Shannon
" Mrs. Clara, wid Urbain, 429 Maisonneuve
" Ollvier, beer driver, 153a Wellington
" Onésime, carter, 214 St Margaret, St Henry
" Ovila, operator, 6 St David lane
" Pierre, carter, 379 Grand Trunk
" Pierre, carter, 41 Laprairie
" Théo., laborer, 343 Richelieu, St Cunegonde
" Théophile, blacksmith, 73 Laprairie
" Theophile, laborer, 57 St John, St Henry
" Zéphirin, herbalist, 2242 Notre Dame
Bracelet Adolphe, tailor, r 1235 St Catherine
Bracken Felix, bricklayer, 248 Seigneurs
" John, machinist, 16 Delorimier av
" Jos., grocer, 230 Centre
" Mrs. S., wid John, 1175 St Denis
" William, laborer, 182 Nazareth
Brackin W. H., laborer, 92 William
" Wm. H., laborer, 147 Duke
Braconnier Mrs. Ursule, wid Jos. Théo., r 129 Wolfe
Bradburn Mrs. Annie, wid, 462 Guy
Bradbury Aaron, foreman, 64 Chatham
Braddick Mrs. Isabella, wid Wm., 444 St Antoine
Bradford A., clerk, 29 Victoria
" Benj., artist, 18 Laurier av, St Henry
" Edward, prop Bradford house, 204 St Antoine and 137 Mountain, h 139 do
" Jacob, foreman, Wiseman av, Outremont
" Mrs. Ellen, wid Benj., 523 William
" Mrs. E., wid B., fruits and candies, 220 Seigneurs
Bradis Joralm, employee cotton mills, 25 Fullum
Bradley Ed., engineer, 33 Ottawa
" George, machinist, Montreal West
" George I., car blacksmith, 644 St Paul, h 36 Inspector
" George Wm., storeman, 99 Ottawa
" H. F., clerk, bds 67 Church
" J., printer, 37 Dowd
" J. G., color burner, 101 Fulford
" Mrs. Phil., wid Télesp., fruit store, 573 Laval av
" Thos., cook, 26½ Aylmer
" Wm., laborer, 32 Dominion av
BRADLEY WM. I., M.D., M. R.C.S. Eng., physician and surgeon, demonstrator of Anatomy McGill University, 2812 St Catherine, Bell tel 3892
Bradshaw Alfred, agent, 311 Laval av
" André, engineer, 210 Carrière
" Ed., guardian, 62 St Charles Borromée
" George, of Geo. Bradshaw & Co., 18 Springfield av, Westmount

BRADSHAW GEORGE, & CO.,
Lumber Merchants,
Saw and Planing Mill
and Box Manufacturers,
41 BASIN STREET,
Off 31 McCord

Bradshaw John, carter, 317½ St Timothée
" Miss Louise, 31½ St Hippolyte
" Mrs. C., wid David, 18 Springfield av, Westmount
" W. E., collector, 4 Tara Hall av
BRADSTREET CO. (THE) MERCANTILE AGENCY, John A. Fulton, superintendent, 1724 Notre Dame
Brady Armand, laborer, r 57 Champlain
BRADY BROS. (John & Hugh), coal and wood, Antoine
" Cornelius, customs officer, 17 Coursol
" Edward, brassworker, bds 35½ St Alexand
" Francis, engineer, 52 Dorchester
" Hugh, of Brady Bros., 17 Coursol
" James, brassfinisher, 243 St Martin
" James, laborer, 149 Chateauguay
" James J., clerk, 22 Aylmer
" John, bookfinisher, 355 Prince Albert av, mount
" John, baker, 142 Manufacturers
" John, brakeman, 72 Colerane
" John, of Brady Bros., 23 Coursol
" John J., furnace maker, 18 Murray
" Joseph, laborer, 27 Calumet place, St Cun
" Miss M., 239 Richmond
" Mrs., 39 Dowd
" Mrs. A. R., wid D., 6 Shearer
" Mrs. B., wid John, 390 Hibernia
" Mrs. Cath., bdg hse, 2116 Notre Dame
" Mrs. F., wid Jas., 80 Marin av, St Henry
" Mrs. Martha, wid Henry, 55 Guilbault
" Pat., laborer, 90 Gain
" Peter, inspector Bell tel, 61a Sanguinet
" Robert, brass moulder, 241 St Martin
" Robert, cabinetmaker, 248 Guy
" Thos., with Wells & Richardson Co., 355 P Albert av, Westmount
" Thos., clerk, 312 Drolet
" Thomas, jun., clerk, 355 Prince Albert av, mount
Braem Prudent, moulder, 34 Delorimier av
Brager Geo., storeman, 1 Desjardins av, Maisonn
Bragg H., manager for Jeye's Disinfectant, Lambert
Brahadl Samuel, importer and manufacturer of and tobaccos, J. L. Samuel, manager, Notre Dame
Braham Jos., fruits and confectionery, 218 St Lawr h 252 do
Braidwood Frs., manager see The Canada Jute 67 Clandeboye av, Westmount
" John T., machinist 2 Cuthbert
Brain Francis, shipper G.T.R., 357 Bourgeois
Brainе Miss Mary, 249 Wood av, Westmount
Brainerd Dwight, treasurer Hamilton Powder and pres St Henri Chemical Co., 103 St Xavier, h 171 Drummond
" H. B., treasurer Dominion Cartridge Co., Drummond
" T. D., see Hamilton Powder Co., 171 Drum
BRAINERD THOMAS C., president Ham Powder Co., 103 St François Xavier, h Drummond
Brainhall Charles, blacksmith, 13 Parthenais sq
Brais Alphonse, professor of violin, 10 St Christo
" Emilien, agent, 10 Lorne Cresent
" Fréderic, laborer, 87 Dufresne
" Frederic, laborer, 169 Iberville
" Isidore, carter, 191 Manufacturers
" J. E., accountant road department City hall Notre Dame, h 160 St Elizabeth
" Jacques, of Jacques Brais & Co., 483 Sherbr
" Jacques, & Co., gents' furnishings, 253 St Ja
" Jos., laborer, 129 Poupart
" Louis, laborer, 426 Richelieu, St Cunegonde
" Louis A., of Glover & Brais, 483 Sherbrooke
" Miss E., 87 Durocher
" Moïse, carpenter, 49 Poupart
" Mrs. M. Lse., wid J. Bte., 108 Amherst
" Mrs., wid V., 18 Bishop lane
BRAIS N. E., agent, 353 St James, h 10 Lorne C cent
" Olivier, carter, 206 Knox
" Siméon, foreman, 67 Marin av, St Henry
Braithwaite James, laborer, 183 Richardson
" Jos., 35 St Mark
BRAKENRIDGE JAMES W., B.C.L., McGill U versity, 803 Sherbrooke, h 109 St Luke
Brakey Wm., checker, 170 Greene av, Westmou
Braley Walter C., plate finisher, 113a St George
Bramall John T., car oiler G.T.R., Galt av, Verd
Braman Constant, laborer, r 669 Sydenham
Bramley John, clerk, 26 Marlborough
" & Robertson, mfg jewellers, 643 Craig
" Walter, moulder, 9 Prefontaine

40 YEARS ON VICTORIA SQUARE.
ARMSTRONG
FOR FUNERALS
Always Open. BRANCH —AT— LACHINE PHONE 219.

Bramley Wm. of Bramley & Robertson, 207½ St Urbain
Branch P. O. Savings bank, St Catherine Centre, E.
Brancheau M. Renouf, postmaster, 2228 St Catherine
BRANCHAUD ATHANASE, B.C.L., Q.C., of Judah, Branchaud & Kavanagh, 738 Sherbrooke, Tel. 3567, summer res Isle Visitation, Sault au Recollet
Brand C. H., accountant, 11 Place d'Armes hill, h 648 St Lawrence
Brassard Eusebe, clerk Prothonotary's office, Court house, h 577 Notre Dame, h 428 Victoria av, Westmount
Brassard Hermindas, storeman, 911 Berri
Brassard Isaac, storeman, 874 St André
Brassard James, joiner, 60 St Dominique
Brassard Julius, fruit store, 27 and 29 St Claude
Brassard Miss Ernestine, music teacher, 675 St Lawrence
Brassard Moise, laborer, 962 St André
Brassard Mrs. O., wid Jules, 43 St Germain
Brassard William, clerk, 68 Drolet
Brassard Zotique, grocer, 146 Chateauguay
Brassard Chas., laborer, r 300 Coleraine
Brassard Jos., night watchman, 1200 Berri
Brassard R. H., billiard room, Windsor hotel, Dominion sq.
Brassard R. Henry, agent, 73 Drummond
Brassard Wm., with Colin McArthur & Co., 4488 Sherbrooke, Westmount
Brassard Gustave, confectioner, 135 Lusignan
Brassard Charles, laborer, 3 Shearer
Brassard John B., contractor and builder, 516 St Hubert
BRANTFORD PIANO CO., Lindsay-Nordheimer Co., agents, 2366 St Catherine
Brecke August, laborer, 164 Carrière
Breard Aug., clerk, 111 Frontenac
Breault H., carter, 779 Sydenham
Breault Henry, tinsmith, 462 Dorchester
Breault Jos., springmaker, 331 Stadacona
Breault Jos., grocer, 590 Centre, h 592 do
Breault Joseph, barber, 198 St Antoine
Breault Mrs. Elodie, wid Thos., 2 Bonaventure terrace, St Cunegonde
Breault Mrs. J., wid Joseph, 345 Mathieu
Breault Sieur Achille, bookkeeper, 1163 St Denis
Breault Amable, laborer, r 1242 DeMontigny
Breault J. Bte. (rev.), Seminary of St Sulpice, 1710 Notre Dame
Breault Noé, electrician, 95 St Ferdinand, St Henry
Breault O., bookkeeper, 26 Sanguinet
Breault Samuel, pedlar, 20 Imperial av
BREAULT A. A. (REV.), curate Church of Ville St Paul, 54 Church av, Ville St Paul
Breault Alphonse, upholsterer, 577 Berri
Breault Alphonse, laborer, 284 Chateauguay

BREAULT ARTHUR L.,
Merchant Tailor,
First Class Tailoring a Specialty
also Full Dress and Military Suits,
Bleury. h 394 Lagauchetiere.
Bell Tel. Main 1961.

Breault D., painter, 137 St Maurice
Breault Donat, laborer, bds 303 Grand Trunk
Breault Dosithée, laborer, 135 St Maurice
Breault Ed., laborer, 1335 St Lawrence, Ville St Louis
Breault Etienne, boilermaker, 88 St Peter, St Henry
Breault Eug., hatter, 214 St Charles Borromée
Breault F. X., farmer, Verdun
Breault Frs., baker, 425 Rivard
Breault Gustave, merchant tailor, 152 St Denis
BREAULT H. A., notary and commissioner for Quebec, managing director Société des Arts du Canada, 70 St James, h 16 St Louis sq
Breault Henri, barber, 1621 St James, St Cunegonde
Breault J. A., merchant tailor, 569 and 571 Berri, h 567 do
Breault J. B., foreman, 2281 St James, St Henry
Breault J. Bte., letter carrier, 113 Bourget, St Henry
Breault J. E., M.D., druggist, 651 St Lawrence, h do
Breault J. O., clerk Montreal Water works, 129 Shaw
Breault Jos., piano teacher, 693a St Lawrence
Breault Joseph, farmer, Verdun
Breault L. Gonzalve, P.O. clerk, 131 Church av, Ville St Paul

Brault Léandre, of Hudon, Hébert & Co., 404 St Denis
" Louis, grocer, 94 Champ de Mars
" Louis, stevedore, 277 St Paul
" Miss B., dressmaker and millinery, 1377 St Catherine
" Mrs., wid, 660 St Catherine
" Mrs., wid George, 693a St Lawrence
" Mrs. Caroline, wid Jos. Ant., 188 St Elizabeth
" Mrs. Zéphirine, wid Pierre, 79 Gain
" Nap., machinist, 151 Duvernay, St Cunegonde
" Nap., joiner, 281 Delisle, St Cunegonde
" Oswald, trader, 582 Laval av
BRAULT PIERRE, carriagemaker; repairs neatly executed on the shortest notice at moderate prices, 159 and 159½ St Antoine, h 157½ do
" Stanislas, grocer, 481 Brebœuf, h 483 do
" Toussaint, laborer, 219 Poupart
" Wilfrid, machinist, 3452 Notre Dame, St Henry
" William, joiner G.T.R., 699 Mullins
Braun Robert, rubber worker, 509 Amherst
Braun John, employee M.S.R., 156½ Montcalm
" Nicholas, professor of piano, 289 Plessis
Bray André, sewer contractor, 36 St Peter, St Henry
" Archer, laborer, 4 Knox
" Chas., engineer, 551 Rivard
" Henry W., foreman, 642 Cadieux
" Henry W., laborer, 205 Craig
" Jas., gardener, 197 Chatham
" Mrs. C., wid R., 1076 St James
Braye Paul (rev.), Seminary of St Sulpice, 1710 Notre Dame
Brayley H. B., boots and shoes, 665 St Lawrence, h 18 Cuthbert
BRAYLEY J. MARSHMAN, of Brayley, Sons & Co., 9 Oxenden av
" Mrs. M., wid F. J., 120 Chenneville
BRAYLEY R. E., of Brayley, Sons & Co., 138 Durocher
BRAYLEY, SONS & CO., wholesale druggists, 58 Wellington
" Victor, 138 Durocher
Brazeau A., coal and wood merchant, 15 Roy
" A. V., 238 St Elizabeth
" Adolphe, engineer, 60 Prefontaine
" Adolphe, joiner, 1046 St Dominique, Ville St Louis
" Alphonse, tobacconist, 25 St Lawrence, h 28 St Denis
" Ant., laborer, r 11 Beaudry
" Antoine, laborer, 106 Dorchester
" Antoine, shoemaker, 176 Chambord
" Arthur, butcher, 794 Albert, St Cunegonde
" Benjamin, joiner, 390 St Hippolyte
" Camille, storeman, 106 Dorchester
" Casimir, fancy goods, 713 Notre Dame, h 711 do
" Colbert, laborer, r 38 Rivard
" Cyrille, laborer, 257 Dufferin
" D., plasterer, r 885 DeMontigny
" Elz., printer, 558 Rivard
" Elzear, painter, 574 Rivard
" Ernest, laborer, 10 Picard lane
" Francis, second hand store, 533 Mount Royal av, Ville St Louis
" Francis, quarryman, 1154 Sanguinet, Ville St Louis
" François Xavier, grocer, 1081 St Dominique, h 1083 do, Ville St Louis
" G. B., bank clerk, 404 St Hubert
" George, laborer, 62 St George
" Guillaume, accountant, 404 St Hubert
" Israël, joiner, 743 DeMontigny
" J. C., tobacconist, 1165 Ontario, h 1163 do
" Jos., printer, 119 Dufferin
" Jos., moulder, 746 Albert, St Cunegonde

Brazeau Jos., driver, 290 Rivard
" Jos., laborer, Coteau St Pierre
" L., butcher, 555 Mount Royal av, h 557 do, Ville St Louis
" Léon, shoemaker, 248 Rachel
" Louis, sen., laborer, 1313 Cadieux, Ville St Louis
" Louis, printer, 768 St Hypolite, Ville St Louis
" Louis, tailor, 1400 St Lawrence, Ville St. Louis
" Mrs. Eméile, wid Alph., 304 Atwater av, St Henry
" Mrs. J., wid Jos., 61 St Elizabeth
" Mrs. Marie, wid Jos., bdg hse, 762 St Lawrence
" Octave, milkman, 249 Brebœuf
" Olivier, shoemaker, 416 Maisonneuve
" Theo., laborer, 123 St Ferdinand, St Henry
" Toussaint, laborer, r 163 Plessis
" Vital, hatter, r 72 Quesnel
" W., bookkeeper, 1291 St Denis
" Wilfrid, music teacher, 263 Champlain
" Xavier, tobacco and bicycle livery, 3001 Notre Dame, h 748 Albert, St Cunegonde
" Xavier, bookkeeper, r 275 Beaudry
Brazier Mrs. Helena, bdg hse, 104 St Chas Borromée
" R., & Co., real estate agents, 1627 Notre Dame
" Raoul, of R. Brazier & Co., 75 Av de l'Hotel de Ville
Breach Miss Mary, 72 McGill College av
Breadon Miss A. J., copyist, 61 Osborne
Breakall Mrs. M., wid H. E., 76 Anderson
Breaker Wm., laborer, 14 St David Place
Bréard Arthur, laborer, r 176 Richardson
" Elie, shoemaker, 131 Rivard
" Ernest, carter, 130d Canning
" Frederic Ch., confectionery, 797 Notre Dame, h 1266 St Catherine
" Hubert, dry goods, 673 St Lawrence
" Joseph, carter, 6 Chateauguay
" Joseph, painter G.T.R., 56 Knox
" Mrs. H, millinery, 673 St Lawrence
" Philippe, shoemaker, 462 St Christophe
" R., laborer, 102 St Emelie, St Henry
Brearton William, carter, 132 Bourget, St Henry
Breault Henri, clerk, 726 Berri
" J B., 12 St Julie
" Miss Victoria, charwoman, 104 St Dominique
" Orphir, steamfitter, 103 Logan
Brebeau Michael, joiner, r 634 Mullins
Breblon Mrs. F., wid Jean, r 910 St Lawrence
Brebner Robert, finisher, 143 St Margaret, St Henry
Brebœuf Vincent, painter, 129 Mount Royal av
Brecknell Mrs. Jane, wid A., 92 Dorchester
Bredlay Geo., carriagemaker, 36 Inspector
Breen Chas. J., bookkeeper, 94 Mansfield
" John, lunch room, 2408 St Catherine
" John, blacksmith G.T.R., 159 St Etienne
" Laurence, beltmaker, 25 Shearer
" Patrick, laborer, 64 Mullins
Bregaurd Louis, painter, r 410a Plessis
BRÉGENT A. E., hardware, paints, etc., 1785 St Catherine, h 101 St Hippolyte
" Ernest, 101 St Hippolyte
Brehaut Joseph, plumber, 6a Jubilee court
" Narcisse, joiner, 2044 St Lawrence
Brehm Mrs. Robt., music teacher, 137 Canning
" Robt. S., tailor, 137 Canning
Breman D., laborer, 85 Ottawa

BREMNER ALEXANDER,
Importer of Drain Pipes, Cements, Fire Bricks, Fire Clay, "Parlstone" Wall Plaster, Enamelled Sinks, Wheelbarrows, Handbarrows, Ladders, Poles, Mortar Hods, Coal Oil, &c.
Office and Yard 50 Bleury, h Townley Hall, 4401 St. Catherine St., Westmount.
Wareh cor Beaudry & Commissioners.
Tels.: Bell Main 356, Merchants 50.

Bremner Alex. W., clerk, 4401 St Catherine, Westmount
" David, com traveller, 259 Elgin av, Westmount
Bremner G. H., spring bed and mattress manfr St Urbain
" Harry, of W. Bremner & Son, 636 St Lawrence
" J., clerk, bds 407 Cadieux
" James, of Miller & Bremner, 88 Hutchison
" Mrs. E., wid Robert, 51 Park av
" Mrs. M., wid William, 302 St Charles Borro
" R. H., clerk, 77 Hutchison
Brencourt Mrs. Josephine, wid Jos., 863 DeMont
Brennan Bros., hatters and gents' furnishings, Catherine
" Daniel, laborer, 146½ Manufacturers
" Dennis, carter, 506 Albert
" Dennis, lockman, bds 26 Chaboillez sq
" Ed., fireman No. 13 Fire station, 43 Desery
" Ed., fireman, 1352 Ontario
" Henry, painter, 223 Colerane
" J. James, clerk, 786 St Denis
" J. P., grocer, 1122 St James, h 1124 do
" James, storeman, 93 St François Xavier
" John, machinist, 89 Turgeon, St Henry
" John, laborer, 12 St Philippe, St Henry
" John, laborer, 50 St Timothée
" John, laborer, 308 Dorchester
" John, manager, 786 St Denis
" Jno. T., clerk G.T.R., 130 Young
" Louis, foreman, 263 Seigneurs
" Louis H., restaurant, 191 McGill, h 263 Seign
" M., clerk C.P.R., 388 St Antoine
BRENNAN M. T., M.D., C. M., physician and geon, professor of gynæcology and hist Laval University, gynecologist of Notre hospital), 200 St Hubert. Bell tel 6639
" Martin, 1263 Dorchester
" Martin T., of Brennan Bros., 33 Shaw
" Miss A., matron Catholic Protection and Society for Immigrant Orphans, 11 St Th
" Miss Mary, 106 Prince
" Mrs., wid Richard, 56 Chenneville
" Mrs. Annie, wid John, 31 Dowd
" Mrs. C., wid Hugh, 43b Aylmer
" Mrs. Helen, wid Pat., 17 Shannon
" Mrs. M., wid James, 9 Centre
" Mrs. M., wid P., 33 Shaw
" Mrs. Margaret, wid John, 130 Young
" Mrs. M. Margaret, wid Arthur, 59 Inspecto
" Mrs. Mary, wid Thos., 59 Delisle
" Mrs. Sarah, wid Patrick, 388 St Antoine
" Owen, engineer, 313 Roy
" Patrick, foreman, 49b St Hippolyte
" Patrick, laborer, 144 Laprairie
" Patrick, grocer, 1122 St James, h 140 Canni
" Patrick J., of Brennan Bros., 33 Shaw
" Peter, grocery, 193 Chatham
" T. P., clerk, 49 Canning
" Thos., engineer, 310 Charlevoix
" Thos., moulder, 25 Soulanges
" Thos., carter, 126 Colborne
" Thos., mnfr gas stoves, 18 Osborne
" W. J., manager W. & J. Sharples, 8 Place Roy h 606 Cadieux
" Wm., storeman, 141a Manufacturers
Brenner J., grocer, 621 St Lawrence, h do
" Miss Sara, grocer, 318 Roy
Brenners S., grocer, 623 St Lawrence, h 115 St D nique
Brent C. J., mgr Stock dept Merchants' bank, Dorchester, Westmount
Brereton Thos., carter, 212 Dufferin av, Ville St P
Bresler M., bdg hse, 263 Cadieux
Breslin Martin, boilermaker, 59 Dorchester
Breslow James, agent, 57 Dufferin
Brésonnier Adolphe, 325 Jeanne d'Arc av, Mai neuve
Bressani James, engineer, r 49 Orleans av, Mai neuve
Brethour Thomas, contractor, 146 Peel
Breton A., tailor, 3619 Notre Dame, St Henry
" Adelphis, shoemaker, 408 Pie IX av, Maisonn
" Elias, carter, 690 St André
" F., joiner, 297 St Christophe
" F. X., shoemaker, 319 Montcalm
BRETON J. ALEXIS, cigars and fruits, 102 Win and 133 St Antoine
" John, clerk, bds 120 Windsor
" Jos., carter, 34 Forgue av
" Louis, joiner, 218 Frontenac

Miss Philomène, dressmaker, 98 Mansfield
Mrs. Mathilde, wid J. Bte., 36 St Martin
Narcisse, plumber, 1186 Ontario
Narcisse, steamfitter, 926 DeMontigny
ION PIERRE NAPOLEON, insurance agent, 36 St André
Jos., joiner, 290 Drolet
Ulric, laborer, 30 Moreau
Wm., engineer, 61 Fulford
Alfred, shipsmith, 232 Ann
EUX JOSEPH, bailiff, 99 St James, tel 2635; h 34 St Elizabeth
Narcisse, laborer, 285 St John, St Henry
J. G., of Guarantee Co., 29 Esplanade av
W. W., clerk, 730 Cadieux
E. E., traveller, 267 Elgin av, Westmount
W., com traveller, 4330 St Catherine, Westmount
Sam., tailor, 156 St Dominique
Alfred, laborer, 304 Delisle
John, contractor, 60 St Famille
S. W., driver, 519 St James
Jean, carter, 447 Panet
Joseph, of Cadieux & Briard, 816½ St Dominique
Mrs. Mélanie, dressmaker, 447 Panet
Ozarias, carter, 292 Maisonneuve
George, engineer, 291 Shaw
Mrs. P., wid J. A., 634 Sanguinet
Stanislas, conductor M.S.R., 22 Labelle
Theo., com traveller, 612 Sanguinet

RICE ALFRED J.,
PRODUCE,
EXPORTER,
St. Peter Street,
h 265 Peel St.

Charles, trader, r 915 St Dominique
E. A., produce merchant, 12 St Peter, h 128 Abbott av, Westmount
Samuel, engineer, 537 Wellington
Geo., laborer, 46 Congregation
Chas., clerk, 196 Cadieux
N. B., contractor, 374 Parc Logan West
E. J., laborer, 531 Berri
H., electrician, 199 Drolet
Miss Mary, 40 Cathcart
Geo., butcher, public market, 55 Aylmer, h 11 shuter
Sydney, fireman, 179 St Charles
John, coachman, 1063 St James
Mrs. Annie, wid Wm., 9 Mayor
Thomas, confectioner, 95 William
Edgar, with Caverhill, Learmont & Co., 82 St Luke
Fred., supt. mail service P. O., 82 St Luke
A. A. L., of Brien & Edge, 293 St Denis
Alex., foreman, 37 Charron
Alph., laborer, 410 Maisonneuve
Alphonse, clerk, 302 Plessis
Alphonse, shoemaker, 49 Inspector
Ant., carter, 304 Mentana
Antoine, laborer, 308 Mentana
Arthur, barber, r 539b Wolfe
Auguste, painter, 46 Voltigeurs
Azarie, laborer, 185 Moreau
Camille, Notre Dame des Neiges Ouest
Charles, laborer, 193 St Catherine
& Edge, notaries, 97 St James
Euclide (rev), vicar, 1065 Ontario
Henri, moulder, 353 Visitation
J., carter, 290 Maisonneuve
J. E. (rev), vicar Sacred Heart church, 360 Maisonneuve
Jos., engineer, 56 Rouville
Jos., grocer, 249 Carrière, h 247 do
Jos., laborer, 461 Amherst
Joseph, 272 Visitation
Joseph, laborer, 297a Maisonneuve
Joseph, sen., laborer, 1585 St Lawrence, Ville St Louis
Michel, carpenter, 398 Beandry
Michel, laborer, 49 St Patrick
Miss, dressmaker, 144 St Elizabeth
Miss Adèle, boarding house, 64 Centre

PAINTER
HOUSE, SIGN AND FRESCO
GEO. S. KIMBER
Tel. 3287
2466 St. Catherine Street

Brien Moïse, shoemaker, 19 Montcalm
" Mrs. E., wid H. N., 2 Durham
" Mrs. Marie, wid Raymond, 48 Knox
" Nap., bricklayer, r 56 Benard
" Olivier, laborer, 834 Albert, St Henry
" Olivier, laborer, 113 Desery
" Omer, clerk, 350 Drolet
" Paul, moulder, 162 St Martin
" Philéas, groceries and provisions, 663 St André
" Roch, 1066 St André
" Toussaint, shoemaker, 424 Mentana
BRIEN VITALIS EDMOND, groceries and provisions, 1390 Ontario and 309 St Hubert, h 307 St Hubert
" Xavier, driver, 202 Panet
" Zotique, bricklayer, 163 DeMontigny
Brière Alex., laborer, 320 Richelieu, St Cunegonde
" Alex., watchman, 332 Carriere
" Arthur, laborer, 11 Wolfe
" Arthur, fruit merchant, 147 St Dominique
" Augustin, laborer, 341 Richelieu, St Cunegonde
" Chas., laborer, 262 Chateauguay
" Davilda, storeman, 449 Wolfe
" Edouard, clerk, 196 Plessis
" Elisée, tailor, 215 Wolfe
" Eugène, joiner, 891 Cadieux
" Felix, laborer, 3 Amherst av
" Geo., laborer, 124 Mentana
" George, joiner, 902 Drolet
" Guillaume, laborer, 798b St Hippolyte
" Jacques, laborer, 3 Fauteux av, St Cunegonde
" J. B., butcher, 1890 St James, St Henry
" J. J. B., butcher, 1873 St James, St Henry
" Jos., furnaceman, 1466 St James, St Cunegonde
" Joseph, driver, 167 Lagauchetiere
" Joseph, trader, 9 St Jean Baptiste Market, h 891 Cadieux
" Louis, stableman, 5 St George lane
" Maxime, joiner, 1080 Sanguinet, Ville St Louis
" Michel, carter, 31 Casgrain, Ville St Louis
" Miss, 1694 Notre Dame
" Moise, laborer, 69 Leroux
" Moise, machinist and bdg hse, 215 Wolfe
" Mrs. A., wid Joseph, 151 Beaudoin, St Henry
" Mrs. M., wid Ensebe, 369 St Timothée
" Nap., cabinetmaker, 453 Shaw
" Omer, civic employee, 122 Champ de Mars
" Pierre, carter, 320 Richelieu, St Cunegonde
" Prospère, trunkmaker, 601 Albert
" Telesphore, joiner, bds 215 Wolfe
Brierley Jas. S., managing director Herald Publishing Co., Windsor hotel, Dominion sq
" Mrs. James, bds Windsor Hotel, Dominion sq
Brigade Office, lieut. col. W. D. Gordon, D.O.C. No. 5; lieut. col. G. Mattice, supt. of stores M.D. 5 and 6, Drill hall, 447 Craig
Brigg Chas., roofer, 143 St Hippolyte
BRIGGS CHS. A., hatter and furrier, 2121 Notre Dame, h 107 Drummond, snm res Upper Lachine
" Ezra J., of Downs & Briggs, 210 St Martin
" Henry, laborer, 150 Montcalm
BRIGGS HENRY, supt. Metropolitan Life Insurance Co., 532 and 533 Board of Trade bdg, 46 St Sacrament, h 258 Olivier av, Westmount
" Jas., brassmoulder, 75 Dominion, St Cunegonde
" Mrs. Susan, wid Jos., 51 Devienne
" Wm. M., gas and steam fitter, 35 Chomedy
Bright Henry, caretaker, Lansdowne School, 1003 St Catherine
" J. Henry, machinist, 126 Selby, Westmount
Brighton G., asst yard master G.T.R., 491 Bourgeois

Brigné A., fruits, 506 Craig
Brillant Mrs. E., wid B., dressmkr, 287 Lagauchetière
" Nap., livery stables, 3540 Notre Dame, St Henry
Brillon Alex., druggist, 395 St Denis
" Oscar, shoemaker, 17 Taillefer av
Briman John, baker, 48 Emily
Brims John C., com traveller, 71 St Famille
Brindamour Auguste, laborer, Notre Dame de Grace
" Mrs. M., wid Tanerede, 774 Cadieux
Brindisi V., umbrella repairer, 235 Amherst
Brindle Edward, laborer, 477 Bourgeois
Brine Charles, laborer, 130 Britannia
Brinton Geo., brakeman, 47 Ryde
Briody Thos., laborer G.T.R., 146 McCord
Brisbane William, secretary-treasurer Canada Engraving & Lithographing Co. (Limited), h 237 Victoria av, Westmount
Brisebois A., barber and tobaccos, 2523 Notre Dame, h do
" A., fancy goods, 1550 St Catherine, res Verdun
" Ad., bricklayer, 252 Sanguinet
" Adeoda, laborer, 260 St Louis, Ville St Louis
" Albt., jun., plasterer, r 316 Richelieu, St Cunegonde
" Albert, laborer, 66 Vinet, St Cunegonde
" Alderic, bricklayer, 982 Av de l'Hotel de Ville
" Alex., teacher, 673 St André
" Alfred, butcher, 68 Vinet, St Cunegonde
" Alphonse, baker, r 219b St Charles
" Ant., saddler, 269 Craig
" Arthur, grocer, 205 Barré
" Athanase, laborer, 1214 St Dominique, Ville St Louis
" Aug., stonecutter, 608 Drolet
" Augustin, carter, 87 St Philippe, St Henry
" Azildas, shoemaker, Labelle, Villeray
" David, teacher, 318 Hibernia
" E., mason, 482 St Hippolyte
" Emmanuel, blacksmith, 98 Versailles
" Emmanuel, laborer, r 107a St Philippe, St Henry
" Eph., engineer, 135 St Philippe, St Henry
" Ephrem, hatter, 178 Quesnel, St Cunegonde
" Ernest, brakeman, 150 St Charles
" Eugene, bookkeeper, 269 Craig
" Eusebe, laborer, r 75 Marlborough
" Eustache, 83 St Augustin, St Henry
" F. X., milkman, 363 Brebœuf
" Felix, cooper, 151 St Dominique
" Ferd., laborer, 33 Turgeon, St Henry
" Fortunat, tinsmith, 318 Richelieu
" Francois, painter, 314 Atwater av, St Henry
" Francois, paluter, 1713 St James, St Henry
" Frederic, shoemaker, 296 Drolet
" Geo., clerk, 269 Craig
" Gilbert, plasterer, 731 St Hippolyte, Ville St Louis
" Henri, carter, 1093 St Dominique
" Honore, blacksmith, 342 Clarke, Ville St Louis
" Hormisdas, plasterer, 107 Pontiac
" Hormisdas, weigher, 74a Bourget, St Henry
" Isaïe, laborer, 318 Richelieu, St Cunegonde
" Isidore, 3166 Notre Dame, St Cunegonde
" Isidore, carter, 30 Rose de Lima, St Henry
" J. Bte., bricklayer, 773 St Hippolyte, Ville St Louis
" J. Bte., laborer, 980 St James
" Jos., carpenter, 1301a Av de l'Hotel de Ville, Ville St Louis
" Jos., joiner, 105 Bourget, St Henry
" Jos., painter, 47 St Philip
" Joseph, clerk, 570 Wolfe
" Joseph, laborer, 381 Davidson
" Leon, laborer, 75 Levis, St Cunegonde
" Louis, laborer, Coteau St Pierre
" Louis, laborer, 95 St Philippe, St Henry
" Louis, r 303 St Ambroise, St Henry
" Ludger, carter, 572 Albert
" Ludger, butcher, 3472 Notre Dame, St Henry
" Miss Adeline, laundress, 97 Lacroix, St Henry
" Miss Mellina, 1382 St Denis
" Moïse, laborer, 1137 St Dominique, Ville St Louis
" Moïse, mason, 490 St Hippolyte
" Moïse, fruit and candies, 3586 Notre Dame, St Henry
" Mrs. A., wid Felix, 170 Amherst
" Mrs. A., wid M., 86 St Félix
" Mrs. C., wid F. Claude, Notre Dame des Neiges
" Mrs. E., wid A., 570 Wolfe

Brisebois Mrs. Frederic, teacher, 296 Drolet
" Mrs. J., wid Z., 403 Delisle, St Henry
" Mrs. M., wid Emery, bdg hse, 108 Rose de Henry
" Nap., laborer, 204 Beaudoin, St Henry
" Napoleon, laborer, 3 Turgeon, St Henry
" Napoléon, teacher Plateau academy, André
" Osias, milkman, 1270 Av de l'Hotel de Ville St Louis
" Thaddée, laborer, 76 Panet
" Valerie, baker, Ville Notre Dame des Nei
" William, electrician, 122 Shaw
" Xavier, carter, 553 Albert
" Xavier, laborer, 100 Duvernay, St Cunegon
" Zotique, laborer, 119 Wolfe
Brisker Moses, 51 Sanguinet
Brissault Gustave, com traveller, bds 55 Dubord
Brisseau Avila, trader, 279 Plessis
" Frs., com traveller, 225 Rachel
Brisset Adelard, tailor, 185 Desery
" André, jun., 319 Sherbrooke
" André, sen., 319 Sherbrooke, sum res Pointe Trembles
" George, laborer, 72 Beaudoin, St Henry
" Henri, storeman, 199 St Timothée
" Hyacinthe (rev.), parish priest, 306 Desery
" Joseph, of Devlin & Brisset, 319 Sherbro
" Joseph A., laborer, 10 Beaudoin, St Henry
" Louis, laborer, 284 St Timothée
" Mrs. H., wid Leon, 225 Frontenac
" Mrs. Julie, wid H., 306 Desery
" Mrs. Marie, wid Jos., 979 St André
" Paul, 319 Sherbrooke, sum res Pointe Trembles
" Romaine, carter, bds 10 Beaudoin, St Henr
Brissette Cléophas, baker, 54 Albert
" E., bookkeeper, 224 St Hippolyte
" Eug., deputy governor of prison, 100a Vis
" Fred., conductor, 839 St Hippolyte
" George F., machinist, 133 Shaw
" Gilbert, policeman, 229 Brebœuf
" Jos., driver, 858 Sanguinet
" Joseph, bookkeeper, 1824 St Catherine
" Joseph, bookkeeper, 793 St Charles Borro
" Joseph, carter, 19 Rolland
" Joseph, conductor, 229 Brebœuf
" L., painter, 241½ Delisle, St Cunegonde
" Mrs. Angelina, wid Jos., 110 Visitation
" William, sanitary insp, 3775 Notre Dame, St
" see Brisset
Brisson A., laborer, 221 Plessis
" Alex., painter, 283 Logan
" Alph., leather currier, 187 St Feadinand, St
" Anaclet, C.P.R., 106 Frontenac
" Chas., trader, 75 Ampleman lane
" E. Jos., grocer, 221a Craig, h 221b do
" Frs., stonecutter, 41 Charbonneau
" Geo., Bell Tel. employee, 434 Mentana
" George, machinist, 389 Richelieu, St Henr
" Hormisdas, laborer, 5 Harmony
" Joseph, laborer, bds 5 Harmony
" Joseph, shoemaker, 118 Craig
" Joseph, stone contractor, 487 St Dominiq
" Louis, joiner, 571 Laval av
" Miss C., 203 St Charles Borromée
" Miss Marie, 1395 DeMontigny
" Moise, policeman, 580 Centre
" Mrs. Delia, wid Jos., 318 Shaw
" Mrs. Mary, wid Frs., 480 St Dominique
" Nap., carter, 212 Dufferin
" Nap., engineer, 19 Wolfe
" Nap., laborer, r 973 St Dominique
" Nap., tailor, 259½ Visitation
" Peter A., storeman, 221 Plessis
" Philippe, plumber, 322 Laval av
" Raoul, stonecutter, 480 St Dominique
" Raphael, carter, 100 St Emelie, St Henry
" Raphael, laborer, 24 Bourget, St Henry
" T., & Co. (Telesphore Brisson, Alex. B props Jubilee restaurant, 139 Commi
" T. A., M.D., general agent Société Géné Colonisation et de Rapatriement de vince de Québec, 1546 Notre Dame, prairie
" Télesphore, of T. Brisson & Co., 139 Comm
" Urgèle, laborer, 261 Champlain

John, carter, r 59 Colborne
George, tea agent, 1844 St Lawrence, Ville St Louis
George, printer, bds 27 Brunswick
Wm, trader, 22 Walker av, St Henry
BRITANNIA STREET SCHOOL, Miss Mary Agnes Stewart, head mistress; Mrs. Gagnon, caretaker, 9 and 11 Britannia

BRITISH AMERICA ASSURANCE COMPANY,
FIRE AND MARINE INSURANCE,
A. R. C. JOHNSON, Resident Agent,
CANADA LIFE BUILDING,
St James St. cor St Peter

British American Bank Note Co., G. B. Burland, president and gen manager; Jeffrey H. Burland, vice-president; G. E. Valleau, secretary treasurer, head office, Ottawa, Ont.; Montreal agency, 7 and 9 Bleury
BRITISH AMERICAN OVERALL CO., manufacturers of overalls, pants, shirts, etc., H. Levy, prop, 48 St Peter and 500 St Paul
British American Gold Mining Co. (Ltd.), H. A. Ulida, pres.; U. H. Dandurand, sec-treas, 238 McGill
BRITISH AMERICAN STARCH CO. (Limited), C. N. D. Osgood, agent, 15 Hospital

BRITISH AMERICAN DYEING CO.,
JOS. ALLEN, Managing Partner
GOLD MEDALISTS.
Merchants and Jobbing Dyers and Cleaners. New Works, Verdun; Offices, 763 Notre Dame, 215 McGill cor Notre Dame and 1595 St Catherine. Tel. 8271

BRITISH CANADIAN INVESTMENT CO., rooms 414 Temple building, 185 St James. Tel 14
BRITISH EMPIRE MUTUAL LIFE ASSURANCE CO. OF LONDON, ENG., F. Stancliffe, managing director for Canada, A. McDougald, manager, 1722 Notre Dame. *See Adv p* 3
BRITISH & FOREIGN MARINE INSURANCE CO., E. L. Bond, chief agent, 30 St Francois Xavier
Importing Co., Jos. H. Jacobs, mgr, 207 St James
Michael, clerk C.P.R., 23 Queanel
Mrs. Cath., wid John, 114 Coursol, St Cunegonde
Thos., fuel accountant C.P.R., 3 Bonaventure terrace, St Cunegonde
TAIN A., asst city surveyor, City hall, 1539 Notre Dame, h 2790 St Catherine
on —, clerk, 82 Hutchison
Alex., fruit dealer, 163½ St Antoine
Jos., waiter, bds 214 Mountain
Miss M., 333 Seigneurs
Pat., waiter, bds 214 Mountain
Philip, waiter, bds 214 Mountain
William, plumber, gas and steam fitter, 11 St Claude, h 17 do
ront Honore, laborer, 21 Marie Anne
d Ebenezer, watchman, 370 Liverpool
H. W., laborer, 32 Frothingham av, Ville St Paul
hurst Geo., driver G.T.R., 287 Magdalen
John, bookkeeper, 263 Montcalm
ADLANDS NURSERIES, Ville St Paul, A. Martin & Sons, props, 2508 St Catherine
ADWAY HOTEL, M. Paquette, prop, 585 St James and 1 to 5 Windsor
mile Napoléon, engineer, 261 Dufferin
u Abraham, of Brochu & St Pierre, 162 Desery
Alexis, rubber worker, 103 Craig
Auguste, machinist, 282 Chateauguay
Camille, carpenter and joiner, 53a Darling
Chas., plumber, 922 St Andre
Delphis, shoemaker, 1 Paxton av
J. Charles, plumber, 272 Mentana, h 349 Laval av
Joseph, shoemaker, 451 Dorchester

CALEDONIAN
THE OLDEST
SCOTTISH FIRE OFFICE.

Brochu Mrs., wid Frs., 186 Lafontaine
" Nap., engineer G.T.R., 94 Laprairie
" Nap., laborer, 184 Lafontaine
" Ovila, laborer, r 522 Beaudry
" Philias, joiner, 174 Rivard
" Raphael, shoemaker, 518 Drolet
" & St Pierre, wood and coal, 151 Moreau
Brock Arthur E., asst manager Merchants Bank of Halifax, 64 Hutchison
" C. V., machinist, 1386 St Catherine
" G. W., of Collyer & Brock, 160 Mansfield
" H. Burnett, bank clerk, 160 Mansfield
BROCK J. G. & CO., agents Quebec Steamship Co. and general commission merchants, 211 Commissioners
" J. G., of J. G. Brock & Co., 131 Broadway av, Lachine
" Mrs. J. C., wid Jeffery, 160 Mansfield
Broekwell Chas., collector, 1282 Berri, Ville St Louis
Broddick Martin, gardener, 22 Dowd
" Miss Mary, 167 Wellington
Broden John, laborer, 108 Richardson
" Pat., laborer, 126 Shearer
Broder M. G., com traveller, 480 St Paul
Broderick Michael, driver, 115½ Colborne
" Mrs. Mary, wid James, 3 Jurors
BRODEUR A., M.D., lauréat de Paris, M.D.L., physician and surgeon, h 707 Sherbrooke, private hospital, do. Bell Tel. 4036. Mercht. Tel. 2
" A. A., tobacconist, 487½ St Lawrence, h do
" A. N., of the Cuddy & Brodeur Co., 614 Av de l'Hotel de Ville
BRODEUR (DR. A.) Private hospital, 707 Sherbrooke. Bell tel 4036, Merchants 2
" Albert, designer, 8 Cuthbert
" Antoine, baker, 362a Champlain
" Arthur, portrait artist, 465 Berri
" Augustin, grocer, 2019 St James, St Henry, h 1283 St Denis
BRODEUR AZARIE, merchant tailor, 1590 St Catherine, h 109 St Christophe
" Chas., of Bernier & Brodeur, 81 St Elizabeth
" Chas., bdg hse, 269 Notre Dame
" Christophe, 1042 DeMontigny
" Desiré, 180 Visitation
" Donat, LL.B, of Bérard & Brodeur, 933 St Denis
" Edmond, laborer, 826 Ontario
" Elie, constable, 314 Drolet
" Emmanuel, com traveller, 138 Sanguinet
" Ferdinand, joiner, St Joseph, Beaurivage, Longue Pointe
" George Thiburce, baker, 696 Sydenham
" Geo., carter, 732 Lafontaine
BRODEUR H. J., M.D., physician and surgeon, member of the Dermatological Society of Paris. Specialty: complexion, skin and scalp diseases, and all genito-urinary affections, 139 Bleury. Bell tel 2182
BRODEUR HEBERT, music publisher, 1615 Notre Dame, res Longueuil
" Honoré, 1384 Ontario
" Jos., painter, 71 Pontiac
" Jos., laborer, 39 Marianna
" Jos., policeman, 816 DeMontigny
" Joseph, butcher, 1618 St Hubert
" Joseph, joiner, 101 Logan
" Joseph, bricklayer, 787 Cadieux
" Joseph, dry goods, 663 St Catherine, h 665 do
" L. P., LL.B., M.P., of Dandurand, Brodeur & Boyer, res St Hilaire

Brodeur Louis, butcher, 727 Notre Dame, h 783 do, Maisonneuve
" Louis, joiner, 162 Poupart
" Louis, laborer, 150 Dufresne
" M., tailor, 1029 Berri
BRODEUR MARC A., merchant tailor, 1858 Notre Dame, h 1029 Berri
" Mrs. R., wid N., bdg hse, 89 St Urbain
" Nap., joiner, 572 Sanguinet
" Oscar, M.D., physician, 1283 St Denis
" Sam., dry goods, 607 St Lawrence, h 613 do
" Wilfrid, com traveller, 432 Heandry
BRODIE & HARVIE (Hugh Brodie, Robert Harvie), flour merchants, manufacturers of Brodie's self-raising flour, 10 and 12 Bleury
BRODIE HUGH, N.P., commissioner and conveyancer for Ontario and Quebec and issuer of marriage licenses, N. Y. Life bdg, 11 Place d'Armes sq, h 239 Mountain
" Hugh, of Brodie & Harvie, 4223 Dorchester, Westmount
" Hugh C., clerk, Coteau St Pierre
" Hugh W., storeman, 61 Hibernia
" John, farmer, Verdun
" John L., gardener, Notre Dame de Grace
" Miss Jane, 272 St Luke
" Mrs. M., wid R., Bank Side, Coteau St Pierre
" Mrs. Mary L., wid James, 4479 St Catherine, Westmount
" Mrs. Mary, wid Wm., 3533 Notre Dame, St Henry
" Robert, farmer, Orchard Bank, Coteau St Pierre
" S., clerk, 4151 Western av, Westmount
Brodrick Bernard, fireman G.T.R., 467 Bourgeois
" Michael, carter, 14 Dupré
Brodsky A., jeweller, 363 Berri
" A., painter, 474 Laganchetiere
Broenen Wm., tailor, 1303 De Montigny
Broggé Felix, laborer, 823 Sanguinet
Bromby W. J., milk dealer, 378 St Urbain, Ville St Louis
" W. W., driver, 502 Clarke, Ville St Louis
Bromilow J., glass silverer, 56 Christopher Columbus
" Wm., polisher, 718 Sydenham
Bromley Miss E., 1124 Av de l'Hotel de Ville
Bronner Vital, picture framer, 450 Mount Royal av
Bronsdon J. B., real estate agent, 149 St Urbain
Bronson J. T., clerk G.T.R., 23 Catheart
Bronstetter N., brakeman G.T.R., 508 Magdalen
Brook Gilbert Geo., painter, 29 Ryde
" James A., manager for Wolf, Sayer & Heller, room 150 Turkish Bath hotel, 140 St Monique
" John, laborer, 178 Duvernay, St Cunegonde
" Joseph, 21b Young
" R. A., manager of the Montreal Blanket Co., 232 Dufferin av, Ville St Paul
" Scott, dyer, 249 Maisonneuve av, Ville St Paul
" W. T., machinist, 49 Shaw
Brooke David, carter, 246 Maisonneuve av, Ville St Paul
" J., 103 Prince
" Mrs. Manley, 101 Tupper
" Nap., conductor, 3224 Notre Dame, St Cunegonde
" Thomas, painter G.T.R., 70 Ryde
" William, fitter G.T.R., 435 Bourgeois
Brooks Chs., currier, 541 Beaudry
" Charles Henry (rev), 19 Emily
" E. G., of James Scott & Co., 4074 Tupper, Westmount
" F. W., tallow chandler, Frontenac above Rachel, h 140 Visitation
" Geo., boilermaker, 297 Bourgeois
" Geo., com traveller, 460 Argyle av
" J. C. H., collector, 153 Mitcheson
" James, laborer, 109 Sanguinet
" John, machinist, 51 Iberville
" Mrs. Ellen, wid Stephen, 77 Gain
" Robt., laborer, 167 Colerane
" Stephen, checker, 77 Gain
" Walter, engineer, 49 Shaw
Brooksbanks Frank, bds 46 Beaver Hall Hill
Broome Edward, prof of music, 899 Dorchester
Broomer G., clerk, 290a St Patrick
Brophy D. Maclaren, sole agent in Canada for Saltsburg Bottle Works Co., Saltsburg, Pa., agent for John Taylor & Son, St John, and manager for A. Watt & Co., 449 St Paul, Tel. 780, h 29 Prince Arthur

BROPHY, CAINS & CO.
(Thomas Brophy, Fred. L. Cains, A. W. Howell),
Wholesale DRY GOODS, FANCY GOODS and SMALL WARES,
23 St Helen corner Recollet Street

Brophy Edward, restaurant, 1031 St James, h [illegible] gneurs
" Frank P., laundry clerk, 1420 DeMontigny
" Harry, manager Montreal News Co., Union av
" James, with Brophy, Cains & Co., 4359 M[illegible] av, Westmount
" John, fireman No. 5 station, 1419 De[illegible]
" Lawrence, asst clerk St Antoine market
" Miss T., fashionable dress and mantle ma[illegible] Sherbrooke
" Mrs. H., wid James, 96 St Antoine
" Mrs. N., wid John, 449 St Denis
" Mrs. Ths., 3 Cote St Paul road, Turcot Vi[illegible]
" Robt., merchant, 29 Prince Arthur
" R. S., driver No. 7 Police station, 38 Dur[illegible]
" Thomas, of Brophy, Cains & Co., 4140 Dor[illegible] Westmount
" Wm., upholsterer, 70 Molson av, Ville St[illegible]
" Wm. P., P.O. clerk, 66 St Hippolyte
Brossard Adolphe, clerk, bds 10 Napoleon
" Alexandre, teller, 70 Cherrier
" Alex., joiner, 250 Richelieu, St Cunegon[illegible]
" Alphonse, carter, 101 St Charles
" Alphon,e, laborer, 742 Albert, St Cuneg[illegible]
" Alphonse, laborer, 744 Albert
" Alphonse, student, bds 118 St Hubert
BROSSARD ARTHUR, advocate, 16 St Jam[illegible] tel 1133, sum res Laprairie
" Azarie, joiner, 477 St André
" E., law student, bds 353 St Denis
" Emile, com traveller, 288 St André
" Geo., carter, 92 Railway Track
" Israel, joiner and carpenter, 343 Rivard
" J. B., collector, 52 Chambord
BROSSARD J. N., & CO., millinery and [illegible] goods, 34 St Lawrence
" Joseph, laborer, 9 St Germain
" Joseph, clerk, 133 Berri
" Joseph, grocery clerk, 138 Hibernia
BROSSARD JOSEPH H., M.D., physician and office hours 8 to 10 a.m., 1 to 3, and 6 t[illegible] 272 Sherbrooke cor St André. Bell Merch tel 278
" Joseph N., of J. N. Brossard & Co., 133
" Miss Vitaline, dressmaker, 657 St [illegible] Westmount
" Moise, 16 St James, h 133 Berri
" Mrs. Mary, wid Antoine, 4 Jardin
" Mrs. Mary, wid Edward, 445 Maisonneuv[illegible]
" Mrs. Octave, bdg hse, 1674 St Catherine
" Narcisse, engineer, 151 Dorchester
" Octave, 1674 St Catherine
" Stanislas, foreman, 122 Frontenac
" Télesphore, Dom. appraiser, Custom [illegible] Common, h 136 St Denis
" Thos., grocer, 126 Chateauguay, h 130 do
" Victor, hay and grain, 2035 St James, St[illegible] h 193 St Ferdinand, St Henry
Brosseau —, jail guard, 20 Nellada
BROSSEAU A., L.D.S., dental surgeon, 7 [illegible] rence, h 325 Sherbrooke
" Adolphe, joiner, 375 Maisonneuve
" Adolphe, of Brosseau & Co., 368 Lagauc[illegible]
" Albert, clerk Can. Life Ass. Co., 1094 St[illegible]
" Alex., contractor, 305 St Christophe
" Alf., driver, 668 Sydenham
BROSSEAU ALFRED T., M.D., physician [illegible] geon, professor of surgery Laval Un[illegible] Medical Faculty, and professor of clin[illegible] gery Notre Dame hospital, 138 St Den[illegible]
" Arthur, joiner, 373 Amherst
" Charles, joiner, 344 Rivard
" Chrysostôme, joiner, 12 Grothé

Chrysostôme, carriagemaker, 183 St Elizabeth
BROSSEAU & CO. (D. C. & A. Brosseau), manfrs of pickles, jams and vinegar, 39 and 41 Bonsecours
D. C. of Brosseau & Co., 364 Lagauchetière
BROSSEAU D. C., wholesale grocer, provisions, wine and spirit merchant, 1436, 1438 and 1440 Notre Dame, h 364 Lagauchetière
BROSSEAU D. C., & CO., City Coffee and Spice mills, 1436, 1438 and 1440 Notre Dame
E., clerk prothonotary's office, Court house, 1577 Notre Dame, h 712 St Denis
E., fireman, 403 Cadieux
E., lunch room St Antoine market, h 212 Aqueduct
Edm., laborer, 17 Frontenac lane
Edm., laborer, 73 St Paul
Edmond, foreman, 440 St Christophe
Edouard, 1541 St James, St Cunegonde
Emery, laborer, 92 St Ferdinand, St Henry
Ernest, manager, 356 Panet
Ernest, trader, 87 Montcalm
Eugene, engraver, 326 Dorchester
F. X., bookkeeper, 403 Cadieux
Ferdinand, caretaker, 285 Clarke, Ville St Louis
Geo., laborer, 2149 Notre Dame
H., laborer, 668 Sydenham
H. H., clerk C.P.R., 185 St André
H., of Monette & Brosseau, 10 Bonsecours

BROSSEAU H. H., & CO., Real Estate Agents and Insurance Brokers, Loans and Investments, Private Estates and Trusts Administered. St. Lambert hill, between Notre Dame & St. James Sts. Bell Tel. 2733

Henri, coachman, 1 Tracy, St Cunegonde
Henri H., of H. H. Brosseau & Co., 173 St Hubert
BROSSEAU HENRI A., tinsmith and plumber, 106 St Louis, h 119 Champ de Mars
Hilaire, laborer, 186 Centre
Hubert, carriagemaker, 63 Dufresne, h 60 do
BROSSEAU J., lumber and timber merchant, 600 Lafontaine, h 591 St Andre
J., carter, 1230 St James
J. Bte., laborer, 1082 St Antoine, St Henry
J. E., coal and wood merchant, 72 Seaton
Jacques, joiner, 137 Sanguinet
J. H., clerk Merchants' Bank, 94 St Luke
Jos., laborer, 139 St Philippe, St Henry
Jos., machinist, 14 Visitation
Jos., baker, 236 St Ferdinand, St Henry
Joseph, candles, 57 Rachel
Joseph, laborer, 399 Papineau av
Joseph, foreman, 668 Sydenham
BROSSEAU LIEUT. COL. JULIEN, lumber merchant and insurance agent, Ste Marie, Laprairie
Louis, painter, 878 DeMontigny
Louis, accountant, 138 St Denis
Louis, carriage maker, 284 Wolfe
Ludger, laborer, 44a Turgeon, St Henry
Ludger, gardener, St Gabriel, Turcot Village
Miss Emeralda, dressmaker, 183 St Elizabeth
Miss L., 282 Duluth av
Miss Louise, 141 St Urbain
Miss R. A., r 1 Desjardins av, Maisonneuve
Misses Esther and Mathilda, ladies' underwear, 618 St Lawrence
Moise, hotelkeeper, 830 Charlevoix, h 828 do
Mrs., wid., r 64 Dominion, St Cunegonde
Mrs. A., wid Alexis, 1 Lagauchetiere lane
Mrs. D., wid Ed., r 433 Panet
Mrs. H., wid J., 2 Notre Dame de Lourdes
Mrs. Marie, wid M., 151½ St Urbain
Mrs. Mathilde, wid J., r 212 Champlain
Mrs. V., wid Geo., 222 Visitation
Nap., carter, 994 Cadieux
Nap., shoemaker, 247 St Ferdinand, St Henry
Narcisse, motorman, 7 LaSalle
Nathalie, com traveller, 27 Laval av

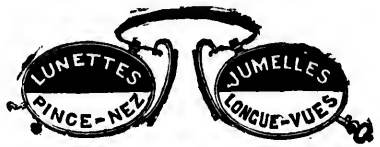

Hearn & Harrison, 1640-1642 Notre-Dame St.

Brosseau Olivier, shoemaker, 2257 St James, St Henry
" Ovide, notary, 156a Sanguinet
" Philias, laborer, 1 St Thérèse
" Philippe, messenger Police Magistrate's office, Court house, 1577 Notre Dame, h 169 St Timothée
" Stanislas, shoemaker, 203 St Philippe, St Henry
" Toussaint, of Bisaillon, Brosseau, Lajoie & Lacoste, 87 Durocher, summer res St Hilaire
" Ulric, postmaster, St Lawrence St. Centre Post Office, stntionery, cigars, tobaccos, etc., 376 St Lawrence
" V., & Co. (Vincent Brosseau), butter and provisions, 37 Commissioners
" Vincent, of V. Brosseau & Co., 35 Commissioners
" see Brousseau
Brosseur O., bookkeeper, 26 Sanguinet
Brossoit Alfred, sen., laborer, 62 Chatham
" Alfred, jun., warehouseman, 66 Chatham
" Arthur, laborer, 43 Rose de Lima, St Henry
" Homère, tailor, 3405 Notre Dame, h 410 Delisle, St Henry
" Mrs. Alfred, dressmaker, 66 Chatham
" Rodolphe, clerk, 472 Laval av
Broster Miss C., 14 Drolet
Brotherhood Jas., civil engineer, 265 University
Brothers James, foreman, 307 Stadacona
" Wm., coachman, 15 St Margaret
Broughall F., clerk, 461 Elm av, Westmount
Brougham Thos., agent, 372 Charron
Broughton Geo., machinist, 107 Davidson
" Joseph, St Catherine road, Notre Dame des Neiges Ouest
Brouillard Felix, carter, 311 Plessis
" Joseph, laborer, 15 Prefontaine
" Joseph, laborer, 171 St Martin
" Pierre, laborer, 406 Maisonneuve
Brouillet Alfred, painter, 698 Sanguinet
" F. X., foreman, 1662 Berri
" Gaspard, ins agent, 106a Visitation
" G., & Co., boot and shoe manfrs. 104c Visitation
" G., of G. Brouillet & Co., 106a Visitation
" & Genest, contractors, 79 St Elizabeth
" Geo., laborer, 93a Shannon
" Geo., & Co., butchers, 184 Duluth av
" Geo., of George Brouillet & Co., 220 St Charles Borromée
" Joseph, bartender, 321 Av de l'Hotel de Ville
" Joseph, tailor, 1661 Ontario
" Nap., carter, 361 Montcalm
" Pacifique, of Brouillet & Genest, bds 173 St Lawrence
" Pierre, laborer, 38 St Felix
" Tancrède, laborer, 3245 Notre Dame, St Cunegonde
" V. J. E., M.D., physician and surgeon, 150 LaSalle av, Maisonneuve
" Wilfred, clerk, 139 St Hippolyte
" see Brouillette
Brouillette Achille, joiner, 982 Ontario, h 254 Champlain
" Adolphe, painter, 610a Sanguinet
" Alexandre, mason, 427 Duluth av
" Alphonse, tailor, 92 Roy
" Alphonse, joiner, 104½ Mayor
" Alphonse, shoemaker, 463 Panet
" André, laborer, 8 Voltigeurs
" Auguste, policeman, 301 Rachel
BROUILLETTE & AUMOND, manufacturers of doors, blinds, sashes, mouldings, dormer windows, etc., also turning and scroll sawing, 1080 to 1090 St Catherine

Brouillette Chas., of Brouillette & Aumond, 610 Delorimier av, Delorimier municipality
" Cyrille, joiner, 102 Chatham
" Damase, baker, 464 Mentana
" Damien, brewer, 97 Mentana
" Edmond, policeman, 132 Dufferin
" Emile, shoemaker, 248c Champlain
" Honoré, bailiff, water rates and revenue dept., City hall, h 612 Delorimier av, Delorimier municipality
" Hormisdas, collector, 628 Delorimier av, Delorimier municipality
" J. B., carter, 179 Dufferin
" J. B., carter, 276 Desery
" J. Bte., builder, 1268 Dorchester
" J. L., saddler, 340 Centre
" Jos., bricklayer, 76 Duluth av
" Jos., laborer, r 237 Maisonneuve
" Jos., laborer, 614 Papineau av
" Jos., laborer, r 372 Champlain
" Jos., baker, 312 Plessis
" Joseph, baker, 466 Mentana
" Joseph, butcher, 598 Fullum
" Louis, joiner, 114 Dufferin
" Louis, joiner, 28 Albert lane
" Louis, laborer, 30 Delorimier av
" Louis, baker, 1072 St André
" Mrs. Esther, wid Adolphe, r 33 Champlain
" Narcisse, bookkeeper, 470 St André
" Sam., baker, 25 Marianna
" Toussaint, shoemaker, r 111 Champlain
" Wm., com traveller, 700b Sanguinet
" Wm., com traveller, 460 Rachel
" Zotique, moulder, 95 Pontiac
" see Bronillet

Brousseau Alex., clerk, 16 Park av, St Henry
" C., architect, 134b Dufferin
" Césaire, milkman, 81 Dufferin
" Damase, laborer, 249 Frontenac
" Elie, trader, r 212 Aqueduct
" Ernest, clerk Court house, 714 St Denis
" Ernest, shoemaker, 345 St Christophe
" Fabien, plasterer, 59 Rachel
" Felix, laborer, r 11 Parker
" Geo., shoemaker, St Hubert, Villeray
" Jos., conductor M.S.R., 375 St Christophe
" Jos., painter, 2 Coté av
" Moïse, stonecutter, 109 Brebœuf
" Mrs. A., wid Pierre, 935 DeMontigny
" Mrs. C., prof of piano, 714 St Denis
" Mrs. Olive, wid J., hat blocker, 1316 Demontigny
" Ovide, notary, 156a Sanguinet
" R., merchant, 102 Maisonneuve
" see Brosseau

Brown —, laborer, 4 Albert East
" —, news agent, 7 Richmond sq
BROWN A. S., butcher, fruits, vegetables, etc., 2601 St Catherine, h 409 Burnside place
" Abner, piano tuner, 185 Mitcheson
" Adam G., packer, 63 Delisle
" Albert, of Brown Bros., 340 St Lawrence
" Albert H., manager Pabst Brewing Co., bds Savoy hotel, 12 Victoria
BROWN ALBERT J., of Hall, Cross, Brown, Sharp & Cook, 121 Crescent
" Alex., bank clerk, 8 Thistle terrace
" Allan, of Wm. Agnew & Co., 7 Sussex
" Andrew A., manager McClary Mnfg Co., 1 Sussex
" Arthur, musician, 722 Sanguinet
" Arthur, laborer, 494 Bourgeois
BROWN B. HAL, mgr for Canada London and Lancashire Life Assurance Co., New York Life Ins bldg, 11 Place d'Armes, h 1150 Dorchester
BROWN BROTHERS (Geo. S.), Windsor market, fine meat, poultry, game, &c., 2291 St Catherine and 16 McGill College av
" C. A., com traveller, 233 Sherbrooke
" C. E., butcher, 469 St Dominique
" C. W., supt Bell Tel Co., 35 Cote St Antoine road, Westmount
" Chas. H., carpenter, 221 Drolet
" Clinton Foster, clerk, 2323 St Catherine
" D., laborer, 156 Duke
" Daniel, moulder, 42 Little Manufacturers
" Daniel, moulder, 47 Manufacturers

BROWN CHAS. J.,
Real Estate,
and Financial agent.
Westmount Agency:
London & Lancashire Fire Ins. Co.
4226 St. Catherine St., Westmount,
h 4484 Sherbrooke, Westmount.

Brown Daniel, engineer, 158 Maisonneuve av, W St Paul
BROWN DAVID, manager for Joseph Tetley & C tea merchants, London, Eng., 14 Lemoine
" David, laborer, 20b St Charles Borromee
" David R., of Brown, MacVicar & Heriot, Drummond
" Dessie, clerk C.P.R., 403 St Antoine
" E., caretaker Aberdeen school, 1 Albina
" E. G., clerk, 1276 Berri, Ville St Louis
" E. H., secy-treas Montreal Amateur Athl association, 385 Clarke av, Westmount

BROWN E. H.,
INSPECTOR,
English Department
Standard Life Assurance Co.,
157 St James St.,
Telephone 679 **h 33 Hutchis**

Brown E. L., with Massey Harris Co., 8 Thi terrace
" E. R., M.D., physician, 122 Stanley
" Ed., M.D., physician, 169 Peel
" Ernest, clerk, 15 Marlborough
" Ernest Jas., joiner, 17 Brunswick
" F., manager Wm. Clendinneng & Son, 15 Dro
" F., laborer, 5 Larin av
" F. H., steward, 164 St George
" F. H., Can. freight agent C.V.R., 116 Board Trade bldg, 38 St Sacrament, h 426 Elm Westmount
BROWN FAYETTE, gen manager Mutual Life Co. of N.Y., 107 St James, h 283 Mountain
" Frank, laborer, 9b Albert East
" Frank, foreman, 23 Rachel
" Fred., clerk, 12 Drolet
" Fred., laborer, 18 Dominion, St Cunegonde
" Fred., laborer, r 16 St Bernard
" G. S., of Brown Bros., 2293 St Catherine
" Geo., milkman, bds 109 Selby, Westmount
" George, painter, 31 Kent
" George, foreman, 979 St Catherine
" George, moulder, 346 Centre
" George, printer, 342 Rivard
" Geo., clerk, 82 Selby, Westmount
" George, com traveller, 210 Prince Arthur
BROWN GEORGE A., M.D., physician and surge office hours 9-10 a.m., 2-3.30 and 7-8.30 p. Bell tel 5015, 1008 Dorchester
" H., cigar mfr, 340 St Lawrence
" H. B., clerk, 82 Park av
" Harry, sec-treas Montreal Lumber Co., Ltd., Selby, Westmount
" Harry, gardener, 170 Murray
" Harry, G.T.R. employee, 189 Versailles
" Harry J., 1133 St Denis
" Henry, contractor, 765 St Urbain
" Henry, electrician, 281 Charron
" Henry, laborer, 256 Liverpool
" Henry, laborer, 7a Brien Place
" Henry, 51 Coursol
" J. C., asst secy M.A.A.A., 94 St Luke
BROWN & IVES, surgeon dentists, 14 Phillips sq
" J., storeman, 324 Cadieux
" J. Ed., fruit merchant, 662 St Lawrence
" J. G., tailor, 234 Hibernia
" J. H., laborer, 39 Ottawa
" J. H., postmaster, 15 Marlborough

wn J. H. F., rooms 5 and 6, 2102 St Catherine
J. M., laborer, 38 Albert

BROWN J. STEVENSON, & CO., REAL ESTATE AND FINANCIAL AGENTS, 1764 Notre Dame st

wn J. Stevenson, of J. Stevenson Brown & Co.
B Bishop
J. T., clerk, 16 Woodstock av, St Cunegonde
J. T., coachman, 314 St Charles Borromée
J. W., clerk C.P.R., 41 Burnside Place
James, with Sun Life Co., 446 Argyle av, Westmount
James, machinist, 128a Dorchester
James, com traveller, 129 St Margaret, St Henry
James, machinist, 2694 St Catherine
James, carter, 808 Notre Dame
James, bleacher, 1224a St Antoine, St Henry
WN JAMES, secretary Protestant Hospital for the Insane, real estate agent, 204 St James, h 179 Drummond
James, Bank of B.N.A., 446 Argyle av, Westmount
James, boilermaker, 38 Iberville
James, laborer, 13 St Etienne
James, bookkeeper, 6 Hanover
James A., clerk, 263 St Martin
James R., clerk, 530 St Antoine, St Henry
John, storeman, 881 St Catherine
John, clerk, 149a St Hubert
John, laborer, 24 St Margaret
John, laborer, 21 St Dominique
John, foreman, 1249 St Lawrence
John, com traveller, 52 Duke
John, com traveller, 176 St Urbain
John, grocer, 113 Manufacturers, h 111 do
John, of Victoria Mfg Co., h 150 Mansfield
John, engineer, 229 Richmond
John C., clerk C.P.R., 769 Berri
John E., 149a St Hubert
John G., piano repairer, 695 St Antoine, Westmount
John M., student, 28 St David lane
WN JONATHAN, director The Jas. Shearer Co.; vice-president The Shearer & Brown Co., Ltd., 1276 Dorchester
Joseph, brakeman, 7 Lusignan
Joseph, wholesale fruit and commission merchant, 255 and 257 Commissioners, h 662 St Lawrence
Joseph H., phrenologist, 2102 St Catherine
Kerr, stationer, 579 Berri
Leonard, carpenter, 584 DeMontigny
Levander, cabinetmaker, 85 Frontenac
Lewis, cigar mnfr, 310 St Lawrence
Lorne C., clerk, 190 Mitcheson
WN, MACVICAR & HERIOT (David R. Brown, Norman MacVicar, J. Allison Heriot), architects, Canada Life bldg, 189 St James cor St Peter
Marshall, chief clerk freight office C.P.R., 88a Napier
Mark, laborer, 73 Mullins
Miss Alice, whitewear, 2689 St Catherine
Miss Anna, 478 St Lawrence
Miss Annie, dressmaker, 51 Bleury
Miss Bridget, 54 St Timothée
Miss E. C., 122 Stanley
Miss Ida, stenographer, 47a St Elizabeth
Miss M., dressmaker, 82 Park av
Mrs., wid, 3 Anderson
Mrs., wid F., r 58 St Urbain
Mrs., wid H. A., 5 Shuter
Mrs., wid James, r 122 Panet
Mrs. C., wid Alex., 99 St Elizabeth
Mrs. C., wid Wm., 17 Congregation
Mrs H., wid John, Ville Notre Dame des Neiges
Mrs. D., wid John, 48 Dorchester
Mrs. Helen, wid Henry, 543 Wolfe
Mrs. J. P., wid Wm., 8 Thistle terrace
Mrs. Jane, wid James, 32 Crescent
Mrs. K., wid Peter, 403 St Antoine

TEES & CO. 40 Years' Experience.
The Funeral Directors and Embalmers.
300 ST. JAMES ST.
Tel. 327, 4501 and 3160. ALWAYS OPEN.

Brown Mrs. K. M., wid R. A., 26 Melbourne av Westmount.
" Mrs. L., wid J. M., 598 Lagauchetière
" Mrs. M., wid D. H., 101 St George
" Mrs. M., wid Fred., 610 Wellington
" Mrs. M., wid H., r 1694 St Dominique
" Mrs. M., wid Hugh, 33 Arcade
" Mrs. M., wid Jos., 520 St Dominique
" Mrs. M., wid Peter, 221 Laval av
" Mrs. Mary, wid John, 52 Farm
" Mrs. Mary, wid Louis, r 801 Albert, St Henry
" Mrs. Mary, wid Wm., 716 Cadieux
" Mrs. Robert G., 21 University
BROWN & NICHOLSON (John S. Nicholson), butchers; prime meats, stalls A and B Bonsecours market
" P., marble cutter, lds 157 Cadieux
" P., & Co., restaurant, 50 Victoria sq
BROWN P. E., real estate agent, 97 St James, res St Anne de Bellevue
" P. L., 703 St Paul
" Patrick, cement worker, 38 St Alexander
" Patrick, laborer, 69 Menai
" Patrick, laborer, 176 St Etienne
" Peter, of Brown & Ives, 184 Hutchison
" Peter, checker, 703 St Paul
" Peter, pork butcher, St Ann's market, south side
" R. A., upholsterer, 37 Metcalfe av, St Henry
BROWN R. G., & CO., merchant tailors, collar manufacturers and general outfitters, 123 Bleury cor Dorchester
" R. G., of R. G. Brown & Co., 123 Bleury
" R. H., tea merchant, 25 Hospital, h 93 Coursol, St Cunegonde
" R. W., plumber, 37 Metcalfe av, St Henry
" Richard, grocer, 324 St Patrick
" Robert (rev.), 182 Versailles
" Robert, clerk G.T.R., 199 Vinet, St Cunegonde
" Robert, machinist, 730 Lagauchetière
" Robert, millwright, 14 Woodstock av, St Cunegonde
" Robert, cook, 52a Latour
" Robert, policeman, 712 St Urbain
" Robert, foreman, 291 St Urbain
" Robert, frontitter, 54 St Alexander
" Robert, laborer, 509 Amherst
" Robert, bank clerk, 446 Argyle av, Westmount
" Robert B., fruit merchant, 662 St Lawrence
" Robert G., machinist, 39 St Antoine
" Samuel, tobacconist and cigar mnfr, 587 Craig, h 340 St Lawrence
" Samuel clerk, 71 Marin av, St Henry
" & Seybold, butchers, 19 St Antoine mkt
" T. A., Steward, 164 St George
" T. B., president Montreal Club and Credit Exchange, Ltd., office Bell Telephone bldg, 1760 Notre Dame, h 64 St Matthew
" T. T., of Baker & Brown, 23 Lorne av
" T. W., conductor C.P.R., Van Horne av, Outremont

BROWN THE M. S. CO., Ltd.,
Importers and Wholesale Dealers in JEWELLERY and DIAMONDS, WATCHES and CLOCKS,
Room 11, Street Railway Chambers.

Brown Thomas, laborer, 233a Hibernia

Brown Thomas, 339 Chateauguay
" Thomas, with G. D. Ross & Co., 62 University
" Thomas, machinist, 184 Maisonneuve av, Ville St Paul
" Thomas, coachman, 308 Stanley
" Thomas, butcher, 97 Menai
" Thomas H., 95 Menai
" Thomas H., of Baker & Brown, 23 Lorne av
" W., foreman, 268 Bleury
" W. B., 13 Lincoln av
" W. C., storeman, 1148 St James

BROWN W. CODBEE,
REAL ESTATE BROKER,
INSURANCE & FINANCIAL AGENT,
Basement City and District Savings Bank Bldg, 178 St. James Street.
Tel. Main 1507. h 4471 St. Catherine st.

Brown W. H., chief clerk St Lawrence hall, 139 St James, h 747 Sherbrooke
" W. H., bookkeeper, 1025 St Dominique, Ville St Louis
BROWN W. J., dealer in choice groceries and provisions, specialties: teas, coffees, butter and cream, 2696 St Catherine, Bell tel 3796, h 2694 do
" W. J., supt Car & Fuel Service C.P.R., 250 Olivier av, Westmount
" W. J., mnfrs agent, representing The Laurentide Pulp Co., Ltd., 18 St Alexis, h 94 St Luke
" W. R., M.D., physician, 8 Thistle terrace
" W. S., real estate agent, 59 Drummond
" W. V., clerk, 6 Osborne
" Walter A., mngr Skelton Bros., 285 Bleury
" Wm., machinist, 61 Rosel
" Wm., machinist, 79 Marin av, St Henry
" Wm., caretaker, 83 Cadieux
" Wm., laborer, 10 St Margaret
" Wm., caretaker military cemetery, 161 Papineau av
" Wm., artist, 100 Sherbrooke
" Wm., with Drummond, McCall & Co., 446 Argyle av, Westmount
" Wm., plumber, 22 Aylmer
" Wm., electrician, 6 St Bonaventure av, St Cunegonde
" Wm., driver, 616 St Antoine, St Henry
" William, 173 Delisle, St Cunegonde
" William, brassfinisher, 623 DeMontigny
" William, bricklayer, 150 Bourgeois
" William, carpenter, 320 Drolet
" William, tailor, 113 Drolet
" William, clerk, 69 Mansfield
" William, special constable, r 1180 Huntly
" Wm. F., 162 Mansfield
BROWN WM. FOSTER, bookseller and publisher, 2223 St Catherine, res St Agathe
" Wm. J., outside manager for Stewart & Herbert, 1025 St Dominique, Ville St Louis
BROWNE ARTHUR A., M.D., physician and surgeon, 1002 Sherbrooke
" Dunbar, jun., with John Lovell & Son, bds 4 Plateau
" Dunbar, sen., M.A., D.C.L., advocate, editor Shareholder, 2314 St Catherine, summer res Senneville, near St Anne de Bellevue
" F. E., of John Jas. Browne & Son, & Browne Manufacturing Co., 441 St Denis
BROWNE G. A., traffic manager, R. & O. Nav. Co., bds Avenue house, McGill College av
" J. G., B.A., medical student, 2314 St Catherine
BROWNE JOHN JAMES, architect, room 5a Nordheimer chambers, 207 St James. Tel 1250
BROWNE JOHN JAMES, & SON, real estate brokers, room 5a Nordheimer chambers, 207 St James. Tel 1250
" Lorne E., drug clerk, 18 Belmont
" Mrs. A. Dunlop, wid J. J., bds 2 McGill College av
" W. B., bank clerk, 711 Sherbrooke
" Wm. H., general manager Royal Electric Co., 280 Stanley
Brownell Wm., shoemaker, 367 Hibernia
Brownhill Fred., sawmaker, 303 Hibernia
BROWNING A., insurance agent, commissioner taking Affidavits in Ontario, room 15, Notre Dame, h 11 McGill College av
" Geo. J., hay dealer, 689 St Paul
" Mrs. Sarah, 402 Charlevoix
Brownlee William, machinist, 182 Aqueduct
Brownrigg Miss Maggie, 1217 Berri, Ville St Louis
" Mrs. R., wid W., 572 Centre
" Wm., carpenter, 479 Magdalen
Brownstein I. (rev.), 525 Dorchester
Bruce Alex., secty treas. Canadian Colored Cotton Mills Co., Ltd, 1774 Notre Dame, res St Lambert
" Alexander, brassfinisher, 125 Delisle
" Alexander, clerk, 155 Park av
" Charles, clerk, 176 Amherst
" David, machinist, 459 Seigneurs
" John, brassmoulder, 498 St James
" Misses H. & W., 183 Bleury
" Stewart E., Medical Inhalation Co., room 7, St Catherine
" Thomas, inspector Union Ass Society, 41 Cadieux
" Thomas, blacksmith, 30 St Martin
" Wm., deputy prothonotary Superior Court, 19 Bayle
Bruchesi Charles, of Beauchamp & Bruchesi, St James, h 408 St Denis, sum res St Vincent Paul
" Jos., grocer, 2135 Notre Dame, res St Eustache
BRUCHESI MONSEIGNEUR PAUL N., R. C. Archbishop of Montreal, Archbishop's palace, 873 Lagauchetière cor Cathedral
Bruchon Jos., tinsmith, 508a Beaudry
Bruere A. Arthman, M.D. Edin., professor of physiology Bishop's college, 199 Park av
" Mrs. A., M.D., physician, 199 Park av
Brulé Honoré, printer, 474 Beaudry
Brulé Adélard, laborer, 799 St Dominique
" Amédée, engineer, 9 Rousseau
" Avila, driver, 188 St Christophe
" H., of J. A. Brulé & Co., 476 Beaudry
" Henri, ironer, 1258 St Denis
" Honoré, bds 79 St Paul
" Honoré, of J. A. Brulé & Co., 30 St Lawrence
" J. A., of J. A. Brulé & Co., 292 Craig
" J. A., & Co., printers, 30 St Lawrence
" Jacques, photographer, 506 Lagauchetiere
" Joseph, laborer, 72 St Timothée
" Mrs. J., wid P., 4 St Agathe
" Xavier, storeman, 60 St Ignatius
Brulotte Damase, laborer, 1503 Notre Dame
Bruneau A., laborer, 2590 Notre Dame
" Antoine, laborer, 409 Seigneurs
" Arthur, clerk, bds 55 St Denis
" Calixte, watchmaker, r 140 Maisonneuve
" Chas., mason, 412 Mentana
BRUNEAU, CURRIE & CO. (J. Currie), flour, feed and produce merchants, 8 and 10 Foundling and 21 Common
" Etienne, moulder, 136 Craig
" Eugène, of Leclaire & Bruneau, 337 Dorchester
" F. F., com traveller, 209 Mance
" F. H., clerk Prothonotary's office, Court house, 1577 Notre Dame, h 17 Greene av, Westmount
" Henry, laborer, 53 Arcade
" Jean, 2 Oscar av
BRUNEAU JOSEPH, butcher, 37 Bleury, h 51 McGill College av. Bell tel 2423
" Jos., cutter, 688 Lafontaine
" Joseph, baker, 301 Montcalm
" J. P., (rev.), pastor French Presbyterian Mission, 128 Dufferin
" L., grocer, 985 St James
" Léon, printer, 475 St André
" Madore, mason, 174 Dufferin av, Ville St Paul
" Miss Delp., tailoress, 67 St Francois Xavier
" Miss M., dressmaker, 53 Arcade
" Mrs. L., wid Léon, 759 St Dominique
" Mrs. M., wid Antoine, 51 McGill College av
" Narcisse, laborer, 14 St Jean Baptiste, Turn Village
BRUNEAU P., groceries and provisions, 70 St Lawrence, h 51 McGill College av
" Philippe, laborer, 7 Maria lane
" Philippe, joiner, 85a Dalhousie

BRUNEAU O.,
Professor of External Pathology in the Faculty of Comparative Medicine, Laval University.
Office, Infirmary & Veterinary School, 7 and 9 Hermine St.
House Surgeon, M. A. Piche, D.V.S.
Office Tel. Main 547, Night Tel. 3887.

Bruneau Théodule, M.D., 1808 St Catherine and 51 McGill College av
" Wilfrod, stonecutter, 759 St Dominique
Brunel Albert, clerk, 1220 DeMontigny
" Arthur, laborer, 263 Champlain
" Eug., ins inspector, 277 Amherst
" F. X., sen., 65 St Christophe
" George, laborer, 981 DeMontigny
" Jn P., jun., clerk, 65 St Christophe
" Jos., butcher, 1392 St Catherine
Brunelle Adolphe, conductor, 721 St Catherine
" Alfred, bookkeeper, 406 St Hubert
" Alph., baker, 31 Beaudoin, St Henry
" Arthur, tailor, 393 Av de l'Hotel de Ville
" Arthur, watchman, 382 Wolfe
" Augustin, laborer, 69 Lagauchetière
" C. V., notary, 21 Fortification lane
" Chas., laborer, 3 St Bonaventure av, St Cunegonde
" Clovis, laborer, 91 Quesnel, St Cunegonde
" D., laborer, r 246 Maisonneuve
" Edouard, shoemaker, r 334 Berri
" Ernest, 351 Clarke, Ville St Louis
" Ernest, joiner, 385 Clarke, Ville St Louis
" Ernest, acct Jacques Cartier bank, 1392 St Catherine
" Lancaster, steamfitter, 1260 Berri
" F. X., laborer, 49 Leroux
" Francis, laborer, 94 Logan
" François, laborer, bds 812 Notre Dame
BRUNELLE J. A. S., M.D., C.M., professor of surgery, Laval University, Medical Faculty; surgeon to Hotel Dieu hospital, etc., 698 Sherbrooke; office hours, 8 to 11 a.m., and 1 to 4 p.m. Bell Tel 3538
Brunelle J. Bte., shoemaker, 189 Panet
" Jean Marie, motorman, 195 Dufresne
" Jos., laborer, 22 Langevin, St Henry
" Jos., motorman, 729 St Catherine
" Jos., motorman, 301 DeMontigny
" Jos., com traveller, 1386 Ontario
" Jos., silverplater, 95a Plessis
" Joseph, carter, r 527 William
BRUNELLE L., merchant tailor, Balmoral building, 1906 Notre Dame, Bell tel 106, h 2068 St Catherine
" Lancaster, steamfitter, 1260 Berri
" Louis, butcher, 86 Dufresne, h 105½ do
" Louis, grocer, 81 Montcalm
" Louis, laborer, 21a St Elizabeth
" Ludger, printer, 77 Cadieux
" Moïse, clerk P. O., 292 Desery
" Pierre, hotelkeeper, 747 Notre Dame, h r 749 do, Maisonneuve
" Xavier, laborer, 28 Plessis
Brunet—, 207 Duvernay, St Cunegonde
" A., clerk, 123½ Church av, Ville St Paul
" A., clerk, 702 Cadieux
" A., butcher, 24 St Jean Baptiste market, h 1300 Cadieux, Ville St Louis
" A., & Frère, contractor plumbers, 379½ Laval av
" Adolphe, grocer, 2697 Notre Dame, h 6 l'Allemand av
" Aimé, carter, r 71a Atwater av, St Henry
" Albert, painter, 1 St Monique
" Aldéric, mason, 486 Wolfe
" Alex., laborer, 84½ St Antoine
" Alexis, laborer, 237 Champlain
" Alexis, storeman, 92 Workman
" Alexis, fancy goods, 1537 St Catherine, h 268 Sherbrooke
" Estate Alexis, N. E. Brais, mngr, 353 St James

D. M. McCrae & Co.
Plumbing. Heating and Gasfitting
796 DORCHESTER ST.
Bell Telephone 3487

BRUNET ALF., dircetor Royal Electric Co., 58 St James, h 907 Sherbrooke
" Alfred, driver, 294 Richelieu, St Cunegonde
" Alfred, bookkeeper, 1086 St André
" Alfred, laborer, 135 Chateauguay
" Alphonse, bookkeeper, Archibald av, Ville St Paul
" Alphonse, of Steel & Brunet, Archibald av, Ville St Paul
" Alphonse, cigars, 16 Mountain
" Alphonse, baker, 986 Av de l'Hotel de Ville
" Amable, milkman, 55 St Augustin, St Henry
" Amable, carter, 66 Visitation
" Amédée, butcher, 1296a Cadieux, Ville St Louis
" André Ovila, clerk, 191 Mitcheson
" Antoine, joiner, 1033 Berri
" Arsène, painter, 3771 Notre Dame
" Arthur, shoemaker, r 401 Maisonneuve
" Arthur E., of D. W. & A. E. Brunet, 275 St Denis
" Auguste, of A. Brunet & Frere, 379 Laval av
" Barnabé, laborer, 2 Agnès, St Henry
" C., bricklayer, 741 St André
" C. B., engineer, 121 Workman
" Calixte, joiner, 163 Wolfe
" Cléophas, of J. & C. Brunet & Co., 145 St Lawrence
" D., & Co. (Mrs. D. Brunet), boots and shoes, 2144 Notre Dame and 386 Centre
BRUNET D. W. & A. E., debenture brokers, 30 St James
" Damase, joiner, 1139 Av de l'Hotel de Ville
" Damase W., of D. W. & A. E. Brunet, accountant, mngr Le Chemin de Fer de Colonization de Montfort et Gatineau, 30 St James, h 275 St Denis
" David, of D. Brunet & Co., 2142 Notre Dame
" Delphis, plumber, 714 St Dominique
" Ed., laborer, r 54 Quesnel
" Edouard, baker, 855b Cadieux
" Edouard, milkman, 1322 Cadieux, Ville St Louis
" Elie, carter, 24 Payette
" Emile, carriagemaker, 1544 Ontario
" Eugène, grocer, Van Horne av, Outremont
" Evariste, laborer, 866 Drolet
" F. X., fruit dealer, 99 Dufferin
" Félix, laborer, 787 Charlevoix
" François, 101 St Christophe

BRUNET FRANCIS,
Plumber, Steamfitter, Gasfitter.
Always in Stock a choice assortment of Gas, Electric & Combination Fixtures.
1588 Notre Dame (Opp. Court House), **Bell Tel. 2907, Merc. 412, h 43½ St Elizabeth**

Brunet H., groceries and provisions, 1149 Av de l'Hotel de Ville, h 514 Marie Anne
" H. E., bricklayer, 575 Delorimier
" Henri, miner, bds 54 Delinelle, St Henry
" Henri, tailor, 1323 Cadieux, Ville St Louis
" Henri, accountant, 30 St James, h 275 St Denis
" Henri, printer, 250 Gnin
" Isidore, laborer, 768 St Dominique
BRUNET J. BTE., groceries and provisions and butcher, 738 St Louis, 523 Mount Royal av, and 1201 Cadieux, h 521 Mount Royal av, Ville St Louis
" J. B., butcher, 1203 Cadieux, Ville St Louis
" J. Bte., caretaker, 223 Commissioners

BRUNET J., MARBLE & GRANITE WORKS, Cote-des-Neiges, Montreal (Proprietor of Laurentian Granite Quarries, St. Philippe, Argenteuil Co.), Importer and Manufacturer of Monuments, Headstones, Vaults, Posts, Copings, and all kinds of Cemetery and Building Works. All kinds of repairing at moderate prices.

Residence: Cote des Neiges, Tel. 4656, connection free for Montreal

BRUNET J. & C., & CO., late of Drapeau, Savignac & Co., tinsmiths, plumbers, roofers, electricians, gas and steam fitters; repairing of all kinds promptly executed at moderate prices, 147 St Lawrence, Bell tel 496
" J. H., bookkeeper, 275 St Denis
" J. P., agent, 384 Seigneurs
" J. W. R., of Jos. Brunet & Co., and of Marchand & Co., 596 Delorimier av
" Jérémie, laborer, 256 Shaw
" Jérémie, laborer, 656 Ontario
" Jos., joiner, 952 Av de l'Hotel de Ville
" Jos., mason, 154 Gult av, Ville St Paul
" Jos., carpenter, 105 Casgrain, Ville St Louis
" Jos., lock master, 3253 Notre Dame, St Cunegonde
" Jos., coopor, bds 43 Orleans av, Maisonneuve
" Jos., cigarmaker, 54 Delinelle, St Henry
" Jos., carter, 61 Carriere
" Jos., grocer, 111 Versailles
" Jos., laborer, 25 Seaton
" Jos., laborer, 872 Drolet
" Jos., blacksmith, 6 Fulford
" Jos., clerk, 227a Papineau av
" Jos., laborer, 251 St Ferdinand, St Henry
" Joseph, painter, 276 Gain
" Joseph, plumber, 224 Wolfe
" Joseph, clerk, r 66 Delinelle, St Henry
" Joseph, of J. & C. Brunet & Co., 224 Wolfe
BRUNET JOSEPH, of Jos. Brunet & Co., 30 St James, h 598 Delorimier av
" Joseph, jun., joiner, 952a Av de l'Hotel de Ville
BRUNET JOSEPH, & CO. (Jos. Brunet), brick manufacturers, Sherbrooke, near Delorimier av
" Joseph A., LL.B., notary, 1933 Notre Dame, h 153 Inspector
" Louis, bricklayer, 22 Delinelle
" Louis, tailor, 1382 St Denis
" Luc, clerk, 152 Chateauguay
" M. Alf., 58 St James, h 907 Sherbrooke
" Martin, carter, 337 Richelieu, St Cunegonde
" Martin, rag trader, 106 Quesnel
" Miss Angeline, 234 St Philippe, St Henry
" Miss F., tailoress, r 266 Dufferin
" Miss Léo., dressmaker, 171 St Maurice
" Miss Marcelle, dressmaker, 1652 St James, St Henry
" Miss Olivine, fancy goods, 1505 St Lawrence, Ville St Louis
" Mrs. A., wid F. X., 8 Hermine
" Mrs. A., wid E., dressmaker, 128 Chatham
" Mrs. C., wid Alfred, 85 St Frs. Xavier
" Mrs. D., wid F. H., professor of music, 268 St Antoine
" Mrs. D., of D. Brunet & Co., 2144 Notre Dame
" Mrs. E., wid Ls., 587 St Hippolyte
" Mrs. Fabienne, wid Isaie, 50 St Christophe
" Mrs. Louisa, wid Frs., 2487 Notre Dame
" Mrs. L., wid Onesime, 1481 St James, St Cunegonde
" Mrs. M., 227 Carriere
" Mrs. M., wid Adrien, 243 Lafontaine
" Mrs. M., wid Louis, grocer, 225 Carrière
" Mrs. M. E., wid Alexis, View Mount, 193 Cote des Neiges road, Ville Notre Dame des Neiges
" Mrs. Mary Louise, wid Jos., 125 Quesnel, St Cunegonde
Brunet Mrs. P., wid Elie, 450 St Timothée
" Mrs. S., cigar store, 46 Victoria square
" Mrs. Z., wid Louis A., 991 St Denis
" Nap., laborer, 1126 St Dominique, Ville St Lo
" Napoléon, carter, 269a Seigneurs
" Narcisse, laborer, 251 Frontenac
" Norbert, joiner, 323 Mentana
" Octave, carpenter, 351 Richelieu, St Henry
" Octave, prison guard, 241 Dorchester
" Octave, barber, 71 Barré
" Odilon, carter, 966 Drolet
" Olivier, blacksmith, 123 Amherst
" Omer, carter, 20 Rose de Lima, St Henry
" Osias, laborer, 243 Richelieu St Cunegonde
" Ovide, butcher, 425 St Antoine
" P., baker, 291 Drolet
" Paul, laborer, 155 Moreau
" Paul, saddler, 68 Latour
" Placide, marble contractor, 611 Berri
" Raphael, laborer, 248 Shaw
" Rémi, marble worker, Ville Notre Dame d Neiges
" Stanislas, joiner, 928 DeMontigny
" T., caretaker, 1 Place Royale
" Thaddée, clerk, 89 St André
" Tonssaint, carter, 109 Duvernay, St Cunegond
" Trefflée, carpenter, 123 Amherst
" Treffié, farmer, 304 Frontenac
" Treffié, baker, 1061 St André
" Urgèle F., 326 Rachel
" Wilfrid, grocer, 58 Lusignan
" Zenon, clerk, 116 Delisle
" see Brunette
Brunette Alexis, smallwares, 621 St André
BRUNETTE ALF., chemist and druggist, 1048 James, h 430 Seigneurs
" Anselme, laborer, 211 Dufferin av, Ville St P
" Célestin, pilot, 947 St Dominique
" Emery, restaurant, 83a Bleury, h cor Fulford a Albert
" Emery, laborer, r 289 Delisle
" George, butcher, 187 Richelieu, St Cunegonde
" Honoré, engineer, r 1323 Huntly
" J. Bte., laborer, 1084 St Dominique, Ville St Lo
" Jean Baptiste, butcher, 317 Seigneurs
" J. C., of J. C. Brunetto & Co., 1634 St James, Henry
" J. C., & Co., hardware, 1636 St James, St He
" L. (rev.), vicar, Sacred Heart Church, 360 Mai neuve
" Léopold, carpenter, 133 St Christophe
" Louis, laborer, 1199 St Dominique, Ville St Lo
" Miss Marie, dressmaker, 1201 St Dominiq Ville St Louis
" Mrs. Delima, wid Oscar, grocery, 144 Richelieu, Cunegonde
" Mrs. Thursile, wid André, r 1486 St Lawren Ville St Louis
" Olier, storeman, 339 Bourgeois
" Ovila, machinist, 108 Rose de Lima, St Henry
" Philias, laborer, 1104 St Dominique, Ville St Lo
" Raphael, laborer, 248 Shaw
" Rodrique, machinist, 103 Casgrain, Ville St Lo
" Simon, carter, 1029 St Dominique, Ville St Lo
" Wm., laborer, 95 Levis, St Cunegonde
" see Brunet
Brunicka E., laborer, 4a Diamond Court
Brunini Egiste, confectioner, 10 Cuthbert
Brunner Fred., shoemaker, 303a St Antoine
Bruno A. Parfait, watchmaker, 130 Craig
" L. C., nailer, 193 St Martin
" Maurice, restaurant, 352 St James
Brush Frank E., clerk, 2744 St Catherine
" Fred. S., of Eagle foundry, 1241 Dorchester

BRUSH GEORGE, Eagle Found and Engine and Boiler Work 24 to 34 King and 43 Quee Near Canal Basin. *See Adv o*

BRUSH GEORGE S., Eagle foundry, 24 to 34 King a 43 Queen, near Canal Basin, h 2744 St Cather
" Wm., clerk, 223 Grand Trunk
Bruteau Barnabé, laborer, 391 Brebœuf

EAGLE FOUNDRY

ESTABLISHED 1846. 'PHONE MAIN 438.

gineers, Founders and Boiler Makers.

MARINE AND MILL WORK GENERALLY.

—SPECIALTIES—

...e Safety Water Tube Boilers; Ship, Boiler and ... Works; Hydraulic and Electric Elevators and Power Hoists, Steam Brakes, Safety ... Bark Mills, Shafting and Gearing.

GEORGE BRUSH,

... King Street, ... MONTREAL.

To Get . . .
Good Results

FROM YOUR PRINTING
YOU MUST HAVE IT . .
ATTRACTIVE . . . . . .

BILL HEADS . . .
STATEMENTS . . .
LETTER HEADS . .
NOTE HEADS . . .
INVITATIONS . . .
PROGRAMMES . . .
WINDOW CARDS . .
CATALOGUES . . .
CIRCULARS . . . .
MENU CARDS . . .
VISITING CARDS . .
PRICE LISTS . . .
RECEIPT BOOKS . .
DODGERS . . . . .
POSTERS . . . . .
FACTUMS . . . . .
AND ANYTHING
IN PRINTED DESCRIPTION

John Lovell & Son . . . .

Produce
Everything
In the Latest,
Neatest
And Most
Effective
Styles

Give us an Opportunity

TO CONVINCE YOU
OF THIS FACT . . . .

23 to 31
[illegible] Street

Montrea

Bruneau Elie, labarer, 474 Amherst
Bruyere Estate of, G. M. Moncel, mngr, 13 St James
" Felix, joiner, Querbes, Outremont
" Jos. E. (rev.), asst St Eusèbe church, 647 Fullum
" Mrs. Melina, wid P., 113 St Christophe
Bryan Henry, electrician, 149 Mitcheson
" James, laborer, 141 Colborne
" Jeremiah, saddler, 898 Wellington
" John, stevedore, 125 Canning
Bryant Alfred, laborer, 282a Delorimier av
" Alfred, carpenter, 925 St Urbain
" Isaac, foreman, 925 St Urbain
" Isaac, laborer, 52 Congregation
" John, cabinetmaker, 90 Cathcart
BRYANT & STRATTON (THE), MONTREAL BUSINESS COLLEGE, J. D. Davis, principal, 42 Victoria sq
" Wm., driver, 245 Ottawa

BRYCE ALBERT,
Agent,
SMITH-PREMIER TYPEWRITERS
and
SUPPLIES,
740 NOTRE DAME ST. Tel. 1611.

Bryce Ernest, wholesale butter merchant, bds 128 Abbott av, Westmount
" Jas., mngr Canadian Express Co., 915 Dorchester
" J. F., clerk Can. Express Co., 915 Dorchester
" W. H., clerk Can Exp Co., 915 Dorchester
Brymer C. C., M.D., physician and surgeon, 67 Richmond
Brymer R. T., bank clerk, 96 University
" Wm., artist, 67 St James
Bryon Fabien Olivier, driver, r 367 Richmond
" Léon, carter, 275 St Elizabeth av, St Henry
Bryson Albert C., clerk, 224 St Antoine
" J. Arthur, city traveller, 20 St Luke
" J. George, city traveller, 20 St Luke
" J. W., ticket agent C.P.R., 498 St Lawrence
" John, laborer, 60 Chatham
" Norman David, com traveller, 20 St Luke
" Miss Mary, 727 Sherbrooke
" Mrs. Ann, wid Alexander, 115 Shuter
BRYSON ROBT. H., prop Bryson's Medical Dispensary and Dr. Brau's Compound Syrup of Licorice, 2391 and 2393 St Catherine cor Peel, h 15 Lincoln av
" Thos., baggage checker C.P.R., 224 St Antoine
" Wm. Leslie, bookkeeper at McArthur, Cornellie & Co., 56 St Matthew
BRYSON'S MEDICAL DISPENSARY, R. H. Bryson, proprietor, 2391 and 2393 St Catherine cor Peel
Buanderie Canadienne, E. Perras, prop, 3103 Notre Dame, St Cunegonde
Buchan Andrew, clerk, bds 2 Underhill Place
" David, electrician, bds 73 St Alexander
" Frank, electrician, bds 73 St Alexander
BUCHAN J. S., of Buchan & Lamothe, 250 Mountain

BUCHAN & LAMOTHE,
J. S. Buchan, J. C. Lamothe,
ADVOCATES, &c.,
Room 50
CANADA LIFE BUILDING,
189 ST. JAMES ST.

Buchanan A. Brock, 26 St Famille
" A. W., clerk, 65 Congregation
" A. W. Patrick, LL.B., of White, O'Halloran & Buchanan, 39 Macgregor
" Alb., milkman, 69 Selby, Westmount
" Alfred, brassfinisher, 416 Charlevoix
" Andrew, driver, 361 St Christophe
" Andrew, steamfitter, 94 Rivard
" C. W., clerk Bank of Montreal, 210 Drummond
" Charles L., accountant, 493b St Urbain

Buchanan F. P., electrician, 210 Drummond
" G. C. V. (hon.), 324 Prince Arthur
" James E., agent Williams, Greene & Rome Co., 207 St James, res St Lambert
" James P., city traveller Jos. Tetley & Co., 15 Brandon av
" John, storeman, 163a Mitcheson
" John, laborer, 313 Laval av
" John, laborer, r 128 Lagauchetiere
" Malcolm, coppersmith, 65 Congregation
" Mrs. Eliz., wid Thos., 800 Lagauchetière
BUCHANAN R. H., & CO., Dominion Machinery depot, 692 Craig
" Reginald H., of R. H. Buchanan & Co., 142 Metcalfe
" Robert, driver, 346 Notre Dame, Maisonneuve
" Robert C., manager, 173 Mance
" Thos., driver, 697 St Paul
" Victor C., insurance agent, 562 Sherbrooke
BUCHANAN W. J., 210 Drummond
" Wm. Oliver, 562 Sherbrooke
Buchette Elie, fruit dealer, 134 Desery
Buck F. P., pres Royal Paper Mills Co., Sherbrooke, P. Q.
" Jos., engineer, 176 Pine av
Buckingham Geo., painter, 141½ Champlain
" Geo., painter, 615 DeMontigny
" Thos. W., carriagemaker, 15 Hanover
" William, coachman, 61 Aylmer
Buckland Wm., mechanic, 12 D'Israeli place
Buckle Alban, employee G.T.R., 791 St James
" John, laborer, 55 Lusignan
" John W., secretary, 18 Argyle av
Buckler W. J., engineer, 25 St James
Buckley John, laborer, 64 Young
" Lawrence, laborer, 98 Chenneville
" Michael, clerk G.T.R., 654 Mullins
" Samuel, carpenter, 282 Bourgeois
" Timothy, policeman, 2 Eleanor
" W., laborer, 668 DeMontigny
" Wm., com traveller, 142 Rose de Lima, St Henry
Buck's Stove works, J. H. Hanson, manager, 422 St Paul
Buckus Edgar, employee G.T.R., 3 Edward Charles, Ville St Louis
Budd Chas., sailor, 42 Mance
" Frederick, plumber, 620 Sanguinet
" Mrs. M., wid Walter, 50 Mountain
" Mrs. S., wid Wm., Verdun
Budden F. C., clerk, 1090 Dorchester

BUDDEN HANBURY A.,
ADVOCATE,
PATENT AGENT,
Office: 401 New York Life Bldg
House: 1090 Dorchester
Telephones: Office, 1694; House, 4466

Budden Henry A., 401 New York Life bldg., h 1090 Dorchester
" Wm., bookkeeper, 210 St Hippolyte
Buddo George, gardener, 54 Plymouth Grove
BUDGE D. A., general secretary Y. M. C. A., Dominion sq, h 198 Milton
Budlick Myer, optician, 730 St Lawrence
Budyk Miss S., milliner, 240 St Lawrence

Bugden Joseph A., engineer, Cote St Paul road, Ville St Paul
Bugley Jerry, laborer, 53 St George
BUILDERS' EXCHANGE, Jos. Simpson, pres.; C. T. Williams, vice-president; Geo. T. Sheppard, sec. treas., 204 St James
BUILDING INSPECTOR'S OFFICE, P. Lacroix, inspector, City hall, 1539 Notre Dame
Bulger Miss E., young ladies school, 49 Fort
" Thomas, 49 Knox
Bull Harry O. E., com traveller, 4 McGill College av
" J. S., bookkeeper, 19 Lorne Crescent
" James, haberdasher, 583 St Urbain
BULL JOHN, hosier, glover and general haberdasher; shirts made to order; neckwear a specialty, 2381 St Catherine, Telephone 3009, h 583 St Urbain
Bullen R. H., com traveller, Mount Royal Vale
" U., messenger Bank of Montreal, Mount Royal Vale
BULLER F., M.D., consulting rooms, 123 Stanley, h 111 Drummond
" F. E., night watchman, 115 Conway
" Robert, advertising agent, 31 Young
" Robert, manager Montreal Distributing Co., 65 Argyle av
Bulley William, laborer, 44 Bronsdon lane
Bullick Mrs. H. L., wid J. S., 18 Bishop
BULLING W. B., JUN., genl freight agent C.P.R., 32 Bishop
" William B., sen., druggist, 1370 Notre Dame, h 32 Bishop
Bullock C. E., agent, 615 Albert, St Cunegonde
" John J., bookkeeper C.P.R., 110 Mansfield
" & McAdam, tobacconists, 2115 St Catherine
" Mrs. J. J., shorthand institute, 110 Mansfield
" Walter, laborer, 578 Wellington
Bulman J. A. P., architect, 85 St James, h 975 St Urbain, Ville St Louis
" John, draughtsman, 120 Abbott av, Westmount
Bulmer Alb., carpenter and builder, 622 St Lawrence
" & Bulmer, carpenters and builders, 4230 St Catherine, Westmount
" H. T. P., contractor, 5 Pacific av
" Harry W., clerk C.P.R., 27 Seymour av
" Henry, jun., merchant, 27 Seymour av
" Henry, sen., 52 Mackay
" Horatio E. P., contractor, 4230 St Catherine, h 5 Pacific av., Westmount
" J. E., carpenter and builder, 40 Latour, h 10 Stanley
" John A., of John A. Bulmer & Co., 41 McGregor

BULMER JOHN A., & CO., LUMBER MERCHANTS, MAHOGANY, WALNUT, CHERRY, QUARTERED OAK, SYCAMORE, and ALL HARDWOODS, PINE, SPRUCE and HEMLOCK, VENEERS, MOULDINGS, LATHS, etc., Building Timber cut to Order. KILN-DRIED MAPLE FLOORING, Dressed and Prepared Lumber of every description. Office: 571 Dorchester, Yard and Store Sheds cor Dorchester and St Charles Borrommee sts

Bulmer Thos. C., summer office 313 Victoria av, h 530 Cote St Antoine road, Westmount
" Thos. C. M., of Bulmer & Bulmer, 530 Cote St Antoine road, Westmount
" Wm., excise officer, 459½ St Lawrence
Bulow John, laborer, 135 St George
Bultro Geo., master carter, 965 St Dominique
Bumbray William, grocer, 70 Conway, h 72 do
Bundy Mrs., 607 St James
Bunksworth Mrs. Rose, wid Thos., 473 Bourgeois
Bunker S. H., baggage master C.P.R., 132 Selb Westmount
BUNTIN ALEX., & SON, wholesale stationers an paper manufacturers, office at Valleyfield, Q
Buralstan M., tailor, 147 Cadieux
Buratti Annibal, bookbinder, 1323 Huntly
Burch George, harnessmaker 192a Mountain
" Mrs. H., wid Frank, 177 Mansfield
Burchman Alfred, brassfinisher, 416 Charlevoix
Burchmore Alfred, brassfinisher, 197 Ryde
" Robert, laborer, 373 Charron
Burden Chas., com trav., 269 Cadieux
" Fred. E., electrician, 604g Sanguinet
" George, carter, 364 St Hippolyte
" Miss Kate, private nurse, 653 Dorchester
BURDETT THOMAS, sole dealer in Cleveland bea pumps, proprietor of the great Burdett bea controller and cooling device, 286 and 288 S Paul, prop Grand Central hotel and summ garden, 127 and 129 Commissioner. Bell te 2155 and 6768
Burdon T. W., of John Smardon & Co., 142 Hutchis
Bureau Alexandre, carpenter, 11 Wolfe
" Chas., harnessmaker, 685 Notre Dame
" Chas., upholsterer, 414 St Timothée
BUREAU DE LA FABRIQUE, A. Dubord, accountan 1708 Notre Dame
BUREAU DE LA POLICE PROVINCIALE ET D REVENU, D. Legault, chief; F. X. Chrétie and M. Chevalier, constables, Governme building, 7 St James
" de Perception de la Société des Artisans Can diens Francais, 1374 St Catherine
BUREAU DE PLACEMENT MUNICIPAL, Urbai Lafontaine, agent 1544 Notre Dame
BUREAU DES COMMISSAIRES D'ECOLES CA THOLIQUES ROMAINS de la Cité de Mon real, Plateau av, off 1999 St Catherine, re Z. Racicot, chairman; R. Préfontaine, G Beausoleil, hon. C. C. de Lorimier, rev. J. U Leclerc, rev J. Quinlivan, P. G. Martineau F. J. Hart, B. Connaughton; U. E. Archa bault, sec-treas and director general; A Chatigny, accountant
" Henri, contractor, 299 Amherst
" J., machinist, 229b Champlain
BUREAU J. B., prop Jacques Cartier hotel, Jacques Cartier
" Joseph, mason, 3 St André
" Joseph, barber, 3207 Notre Dame, St Cunegond
" Louis, boots and shoes, 170½ St Antoine
" Michel, laborer, 455 Shaw
" P., machinist, 229b Champlain
Burelle Azarie, blacksmith, 377a St Hubert
" Joseph, grain merchant, 1198 Av de l'Hôtel d Ville, h 1206 do
" Nap., fireman, 238a Maisonneuve
Burge J., carpenter, bds 830 Dorchester
Burger —, clerk, 10 Hutchison av., Westmount
Burgess Frank, brakeman, 71 Marlborough
" Geo., carter, 227 Montcalm
" John, bartender, 82 Montmorency
" John, cooper, 41 Balmoral
" John, laborer, 693 Lagauchetière
" Mrs. C., wid John, 39 Closse
" Mrs. Mary, wid E., 790b Cadieux
" Mrs. T., restaurant, 47 Richardson, h 29 do
" Robert, foreman, 28 St Dominique
BURGESS T. J. W., M.D., F.R.S.C., medical sup Protestant Hospital for the Insane, Verdun
" Thomas, hotelkeeper, 70 Montmorency
" W., clerk, 13 Christopher Columbus
" W. E., city editor Herald, 110 Mitcheson
" William, engineer, 165 Chateauguay
Burgy Chas., laborer, 156 Richardson
Burk M. V., clerk, 439 St Urbain
Burke Bros., 275 Mountain
" Charles, bricklayer, 113 Canning
" Charles, laborer, 116 Richelieu, St Cunegonde
BURKE DAVID, mngr Royal Victoria Life Ins. Co. Bell Tel. bldg, 1760 Notre Dame, h 212 Peel
" Ed., brakeman, 88 St Antoine
" Gabriel, 665 St Catherine
" Geo., laborer, 5 Dorchester
" J. H., clerk G.T.R., 9 Rushbrook
" James, blacksmith, 333 Berri
" James, steamfitter, 244 St Martin

rke John, clerk, 17 Maple av, St Anne ward
" J., machinist, 33 St Jean Baptiste, Turcot Village
" M., laborer, 712 Lagauchetière
" Martin, laborer, 6 Spiers lane
" Michael, laborer, 50 Hermine
" Michael, of Burke Bros., pres True Witness Publishing Co., 275 Mountain
" Miss Eliza A., 273 Mountain
" Miss Mary, bdg hse, 17 Belmont
" Mrs., wid Thos., 24 Mance
" Mrs. B., wid F., 115 Cadieux
" Mrs. M., wid Patrick, 111 Canning
" Mrs. M., wid L., 28a St Antoine
" Mrs. M., wid Wm., 132 St George
" Mrs. M., wid Wm., 135 St George
" Mrs. M., wid William, 289½ St Charles Borromée
" Mrs. R., wid Richard, 1830 Ontario
" Mrs. W. P., 142 Mansfield
" P. J., provisions, 4 St Antoine market, h 111 Canning
" Patrick, carter, 183 Canning
" Patrick, caretaker, 18 St Alexis
" Patrick, fruit dealer, 5 St Antoine market, h 183 Canning
" Patrick, laborer, 57 Montmorency
" Patrick, laborer, 25 St Urbain
" Patrick, driver, 20 Dominion av
" Patrick, carter, 109 Manufacturers
" Richard, printer, 1830 Ontario
" Thomas, steamfittor, 49 Anderson
" Thomas, laborer, r 241 St Martin
" Walter, sergeant, 200 Centre
rket Henry Charles, clerk G.T.R., Trenholme av, Blue Bonnets
" Henry, shoemaker, 301 Moreau
" P. W. A., clerk North British & Mer. Ins. Co., 108 Belmont place, Westmount
" Wm., clerk, Blue Bonnets
rkinshaw Richard, traffic auditor Can. Exp. Co., 77 Catheart
rland Benjamin, jun., representing the Canada Litho. & Engraving Co., 9 Bleury, bds 27 Drummond
" Benj., com traveller, 27 Drummond
" G. H., manager Union Card & Paper Co., 342 Prince Arthur
RLAND GEORGE B., president and manager British American Bank Note Co., 7 and 9 Bleury, h 287 University
RLAND LIEUT.-COL. JEFFREY H., vice-president British American Bank Note Co., and president Canada Engraving and Lithographing Co., h 824 Sherbrooke
" Mrs. Jane, wid Samuel, 206 Milton
RLAND W. B., M.D., physician and surgeon, 33 St Famille
rley Geo., laborer, 815 Wellington
rling T., blacksmith, 265 Church av, Ville St Paul
RMAN CHAS. H., manager General Collection Agency, 151 St Hubert
rn Mrs., wid J., 49 Chaboillez
" Patrick, glassblower, 132 Papineau av
rnett —, 32 Summerhill av
rnett Alfred, storeman, 155 St Urbain
" Andrew, trader, 7 Mayor
" Archibald, electrician, 19 Shuter
" Cahill, cooper, 91 Church av., Ville St Paul
" Chas. H., manager general collection agency, 151 St Hubert
" City Express, Mrs. Chas. Burnett, wid E. J., prop., 58½ St Antoine
RNETT & CO. (G. H. Smithers, J. J. N. Pangman), stock brokers, 12 St Sacrament
" E. G., bookkeeper, 712 Cadieux
" Geo. F., of Rolland, Lyman & Burnett, 19 Shuter
" James, Royal electric Co., 19 Shuter
" James F., broker, 27 Ontario av
" James A., draughtsman, 19 Shuter
" Jos. Edward, painter, 49 St Alphonse, St Henry
" Mrs. Char., wid E. J., Burnett's city Express, 58½ St Antoine
" Mrs. Mary, wid James, 27 Ontario av
" Mrs. S., wid Geo., 177 Guy
" Philip, med. student, 27 Ontario av
" Thos., fireman, 9 Chaboillez
" W., blacksmith, 129 Fulford
" W. A. W., bookkeeper, 81 Hutchison

BURNETT WILLIAM, M.D., physician and surgeon demonstrator of obstetrics Bishop's University, 1234 St Catherine
" William H., clerk, 712 Cadieux
Burney Realy, laborer, 2 Olier
Burnie George, plumber, bds 12 Devienne
" George W., clerk G.T.R., 15 Colerane
" Mrs. Margaret, wid Alex., 12 Devienne
" Matthew, shoemaker, 12 Paris
Burns Andrew, 155 Metcalfe
" C., patternmaker, 77 Wellington
" Christopher, carpenter, 23 Shearer
" Daniel, laborer, 65 Young
" E. W., 65 St Elizabeth
" Ed., driver, 699 Grand Trunk
" Ed., polisher, 73 Quesnel
" Edward, brassfinisher, 226 William
" Edward, machinist, 137a Maisonneuve
" Edward J., of John Burns & Co., 35 Chaussé
" Edward, painter, 121 Panet
" Edward, laborer C. P. R., 43 St David lane
" Elliott, master carter, 55 Canning
" Frank, laborer, 86½ Murray
" G. E., chief travelling auditor C.P.R., 4111 Dorchester, Westmount
" George, laborer, 289 Liverpool
" George, collector, 15 Canning
" George laborer, 134 Gait av, Ville St Paul
" George, carter, bds 99 St Felix
" Henry, laborer, 82½ Murray
" James, 519 St James
" James, carter, 82½ Murray
" James, carter, 176 Canning
" James, laborer, 95 Forfar
" James, laborer, 20 Richardson
" James, storeman, 596 Mullins
" James, machinist, 802 Albert, St Henry
" James, blacksmith, 554 Laval av
" James, detective, 809 Notre Dame
" James H., bailiff Recorder's court, City hall, 1539 Notre Dame, h 809 do
" Jeremiah G., of Overland Cycle Livery, 219 Canning
" John, laborer, 124 Mountain
" John, shopwalker, 440 Av de l'Hotel de Ville
" John, laborer, 10 Valiée

BURNS JOHN, & CO.
(John Burns), Manufacturers of the celebrated Burns' Steel Ranges. Hotel and Family sizes. 775 Craig st. BRANCH STORE: 2599 St. Catherine. Plumbing, Gas and Steam fitting, Hardware, House Furnishings, Coal Oils, Paints, &c.

Burns John, of John Burns & Co., 35 Chaussé
" John, coachman, 1126 Av de l'Hotel de Ville
" John A., mech engineer, 155 Metcalfe
" John J., driver, 112 Chatham
" Jos. O., grocer, 142 and 144 Ottawa
" Joseph, engineer, 42 Montcalm
" Joseph, plumber, 35 Chaussé
BURNS M., dealer in foreign and domestic fruits, 1 Phillips sq
" M., foreman, 153 St Etienne
" Michael, foreman, 719 St Andre
" Michael, grocer, 738 St Louis, Ville St Louis, h 113 Hutchison
" Misses, 88 Anderson
" Mrs. A., wid James, r 73 Young
" Mrs. C., wid Pat., 9 St Lawrence market, h 351 Shaw
" Mrs. Helen, wid Timothy, 149 Nazareth
" Mrs. J., wid D., 253 Ottawa
" Mrs. Margaret, wid Jas., 17 St Edward
" Mrs. S., wid R. A., 51 Victoria
" Patrick, engineer, 15 St Agnes
" Patrick, carter, 81 Dominion
" Robt., laborer, 11 St Etienne
" Robt., mattressmaker, 23½ Vallee
" Sam., laborer, 12 Richardson

Burns Thomas, laborer, 33 Murray
" Thomas, laborer, 18 Marianna
" Thomas, laborer, 35 Versailles
" Thos., watchman, 49 St David lane
" Thos., machinist, 86½ Murray
" Thos. J., storeman, 219 Canning
" Thomas J., machinist, 802 Albert, St Henry
" W. H., acct Bank of Nova Scotia, 111 Union av
" Walter, cutter, 440 Av de l'Hotel de Ville
" Wm., brassfinisher, 546 Rivard
" Wm., butcher, 5 St Lawrence market, h 1528b Ontario
" Wm., carter, 41 Eleanor
" Wm., laborer, 245 DeMontigny
" Wm., 139 St Monique
" William, butcher, 1528f Ontario
Burnside David, agent, 493a St Urbain
" John, engineer, 583 St Dominique
" Robt., brassfinisher, 388 Magdalen
" Thos., turner, 128 Young
Burnstein Michael, wholesale and retail clothing, 126 & 128 St Lawrence
Burnston John, laborer, 75 Beaudry
Burrage Miss Maria, matron The Robert Jones Convalescent home, Verdun
Burrell John, real estate agent, room 69 Temple bldg, 4 th floor, 185 St James, h 171 St Timothée
" Mrs., wid Robt., jun., 20 Union av
" Mrs. M. J., wid Robt., 180 Amherst
" S. R., bookkeeper McGill University, 803 Sherbrooke, h 586 Cadieux
" Wm. G., stationery agent G.T.R., 171 St Timothée
Burridge Wm., 637 Wellington
Burritt J. E., machinist, 97a St Hippolyte
" W. E., millwright, 977 Cadieux
Burroughs Chs. S., of Burroughs & Burroughs, 2356 St James, St Henry
" Miss C., 2356 St James, St Henry
" Wm. Herbert, of Burroughs & Burroughs, 420 Metcalfe av, Westmount

BURROUGHS & BURROUGHS
(Chas. S. & W. Herbert),
ADVOCATES,
BARRISTERS and SOLICITORS,
Rooms 706 and 707 New York Life Building, 11 Place d'Armes.
Bell Telephone 1521

Burrow John, painter, 118 Charron
" Mrs. John, dressmaker, 118 Charron
BURROW, STEWART & MILNE, stoves, scales and hardware, W. L. Haldimand & Son, agents, 32 and 34 St Dizier
Burrowes Geo., sen., carter, 34 St Martin
Burrows Andrew, laborer, 104 St Henry
" Jas., engineer, 1154 St Antoine
" John, laborer, 290 Manufacturers
Burry Robert W., clerk, 179 St Hubert
" Robert, finisher, 107 Wellington
" Wm., bookkeeper the Shedden Co., Ltd., 107 Wellington
Burstall J., of J. Burstall & Co., res Quebec
" J., & Co., timber and deal merchants, J. W. Anderson, manager, Board of Trade bdg, 38 St Sacrament
Burt James Arthur, laborer, 176 William
Burton Geo., tailor, 183 Cadieux
" James, employee G.T.R., 25 Ryde
" John, laborer, 86 Norbert
" Mrs. S., wid Thos., 501 St Urbain
Bury Edgar, clerk, 85 St James, h 84 University
" George, financial and real estate agent, 85 St James, h 84 University
" Mrs. A., 29 Laurier av, St Henry
" Mrs. Eva, 33 Prince Arthur
" Mrs. Helen, wid J., 364 St Antoine
Busby Alfred, laborer, bds 140 Dorchester
" Mrs. E. C., wid Thos., 18 Bishop
" Thomas, printer, 140 Plymouth Grove
Buschini Jos., laborer, 18 St Emelie, St Henry
Bush Chas. F., foreman, 90 Harbour
" John, Molson av, Mount Royal Vale
Bush Jos. W., portrait artist, 38 St Antoine
" Miss Alma, 130 Peel
" Walter, artist painter, 20 St Antoine
" William, laborer, 14 Chambord
Bushell Edward (rev.), M. A., rector St Matt church, Ch of England, 4449 Montrose Westmount
" Pat., checker, 355 Grand Trunk
" Patrick, finisher, 267 St Martin

BUSHNELL CO., LTD., THE,
American Burning Oils, Canad Burning Oils, Pratt's Astral Oil, Na thas and Gasolines, Cylinder Eng and General Lubricating Oils, Ch (Registered) Brands. Bell Telepho Nos. 552 and 899. Merchants 9 General Offices: Board of Tr Building, Rooms s. 123, 124, t WAREHOUS Mile End, CITY do 88 McGill

BUSINESS COLLEGE, J. D. Davis, princip Victoria sq
BUSINESS COLLEGE (International), Caza & L principals, 5 Place d'Armes sq
Busseau Alphonse, weigher, 124 Craig
" Gustave, com traveller, bds 55 Dubord
" J. B., stonecutter, 1277 av de l'Hotel de V Ville St Louis
Bussell A. E., clerk G. T. R., 77 St Famille
" J. A., clerk G.T.R., 77 St Famille
" T. W., clerk, G.T.R., 77 St Famille
" T. W., sen., engineer's accountant G. T 77 St Famille
Bussière Alf., painter, 441a St Hippolyte
" Chas., machinist, 502 Lafontaine
" F. A., of Walsh & Bussière 79 Courcol
" Fabien, painter, 1124 St Lau
" Isaie, butcher, 1564 St James
" J., grocer, 759 Cadieux an
" Jos., barber, 296 Laval av
" Jos., checker C.P.R., 196 Fu
" Jos., laborer, 292 Dorchester
" Jos., motorman, 16 Grant lane
" Mrs. G., wid Joseph, 357 Dorchester
" Mrs. P., 68 St Denis
" P., fruit dealer, 1028 Dorchester
" Stephen, com traveller, 68 St Denis
Busteed E. B., B.A., B.C.L., of Busteed & L 415 Mt Pleasant av, Westmount
BUSTEED & LANE (E. B. Busteed, Camp Lane), advocates, &c., room 517, 5th New York Life building, Place d'Armes s
Buswell Walter, machinist, 749 Wellington
Butcher G. H., clerk, 17 Versailles
" Mrs. Sarah H., wid Wm. H., 17 Versailles
" W. C., shoecutter, 1751 St Hubert
Butchers' Association, J. B. Giguère, pres; T. B secy, 218 St Lawrence
Buteau Adélard, blacksmith, 39 Davidson
" Chrysologue, laborer, 49 Davidson
" Jos., butcher, 493 St James
" Théo., carter, 27 Ann
Butland Mrs. M., wid Richard, caretaker, 10 St J and 39 St Sacrament
Butler Albert, laborer, 117 Iberville
" Alf., milkman, 51 Selby, Westmount
" Arthur, upholsterer, bds 142 Charron
BUTLER & CARMICHAEL, (Thomas P. Bu Q.C., D.C.L., Saumarez Carmichael, B B.C.L.), advocates, rooms 21 and 22a sec floor, Temple bldg, 185 St James
" Edw., electrician, 12 Conde
" Edward, foreman, 1 Grand Trunk
" Esau, carpenter, 67 Knox
" Frank, laborer Victoria Bridge, 115 Conway
" H., drain inspector road dept City hall, Notre Dame, h 38a Dufresne
" H. F., clerk, 198 Canning

er H. F., clerk, 4 Gaudry av
Hugh, laborer, 10 Iroquois
Isaac, waiter, 60 Mayor
J. W., printer, 310a Laval av
J. W., carpenter, 36 St Elizabeth
James, cook, bds 40 Donegana
James, laborer, 27 Mayor
Jas., ins clerk, 489½ St Dominique
John, clerk, 234 William
John, carter, 131½ Colborne
John, carpenter, 142 Charron
John, coachman, r 40b Aylmer
John, clerk, 234 St Elizabeth
Jos., locksmith 1489 St James, St Cunegonde
Michael, laborer, 11 Bruchesi
Miss Annie, registry office for servants, 27 Mayor
Mrs. K., wid Wm., 460 Mountain av, Westmount
Mrs. Mary, wid S., 151 Ryde
Mrs. Mary, wid Thos., 37 Condé
Peter, master carter, 9 Balmoral
S. F. Aylmer
Thomas P. (Lt.-Col.), Q.C., D.C.L., of Butler & Carmichael, issuer of marriage licenses, commissioner for Ontario, sum res Beaconsfield
Thos., fireman, 57 Murray
Thos., plumber, 488 Sanguinet
Wm., checker, 142 Charron
William, laborer, 1031 De Montigny
Alfred, stamper, 24 Dominion
J., 119 Barre
James, laborer, bds 27 Farm
John, laborer, 27 Farm
John, laborer, 28 Prince
ers John, laborer, 11 Jurors
aris E. H., clerk, 347 St Denis
erworth Mrs. Wm., 2490 St Catherine
S., foreman, 84 Agnes, St Henry
on H. W., painter, 621 St James
Samuel, clerk, 227 St Christophe
ZE ADOLPHE, gen purchasing agent G.T.R. System, bds Windsor hotel, Dominion sq
y Richard, fireman, 628 DeMontigny
ton G. B. W., bank clerk, 136 Metcalfe
ell Leslie R., com traveller, 127 St Hippolyte
T. D., of T. D. Buzzell & Co., 15 Shuter
T. D., & Co., livery stables, 734 to 740 Dorchester
RELLE AUGUSTE, custom boot and shoemaker; repairing neatly done, 41 St Lambert hill, h 27 Fortification lane
well Humphrey, foreman, 94 Dufresne
W. E., com traveller, 310 St Paul
Robert, clerk, 142 Selby, Westmount
s Chas., electrician, 97 Shaw
Fred., motorman, 89 Shaw
Harry, clerk, bds 39 Belmont
te Alexandre, shoemaker, 616 Notre Dome
Alphonse, carter, 408 St Hippolyte
Mrs. Marguerite, wid J. Bte, 1037 St Dominique, Ville St Louis
Charles, of Munderloh & Co., 70 Durocher
Chas., plumber, 89 St Geneviève
e Mrs. M., wid Mandel, 269 Cadieux
e A. M., prop. Central livery and boarding stables, 40 Anderson
Chas., laborer, 729 Clarke, Ville St Louis
Chas., laborer, 67 Murray
Daniel J., bookkeeper, 10 Farm
James, clerk, 215 Barre
John, driver, 11 Dumarais
John, clerk, 519 St James
Michael, baker, 284 Amherst

YRNE MISS M. F.,

MILLINERY
PARLORS,
99 METCALFE ST.
h 101 do

e Miss R., 101 Metcalfe
Mrs. H., wid R., 23 Elm av
Mrs. Mary, wid John, midwife, 10 Farm
Patrick, currier, 91 Canning

ESTABLISHED 46 YEARS
ARMSTRONG
THE LEADING UNDERTAKER
74 Victoria Square
TELEPHONE 219. - Branch at Lachine.

Byrne Samuel, journalist, 20 Belmont
" Thos., laborer, 293 William
" W., storeman, 10 Overdale av
Byron M. J., laborer, 42 Forfar
" Mrs. O., wid Andrew, 40 Farm
" Patrick, laborer, 69 Montmorency
" William, brassfinisher, 44 Farm
Byshe Ernest, Royal Electric Co., 24 Mullins
Bytheway John, coachman, 2 Summerhill av
Cabana Adélard, barber, 14 Bonsecours
" Alfred, machinist, 46 Mountain
" Aristide, plasterer, 572 Drolet
" Hippolyte, prop Military house, 431 Craig, h 431a do
" Mrs. D., wid Nap., grocer, 253 Rivard
" Napoleon, conductor C.P.R., 399 Laval av
Cabinet de Lecture Paroissial, Miss P. Gibeau, librarian, 1717 Notre Dame
Cable Co., The Pioneer Atlantic, F. H. Waycott, mgr, 52 St Francois Xavier
" Harry, bookkeeper, 381 Victoria av, Westmount
Cabu Florimond, laundry, 498 Mount Royal av
Cade L. W., laborer, 27 William, St Cunegonde
" Thomas, miller, 253 Hibernia
Cadeau J. O., carpenter, 633 Papineau av, Delorimier municipality
" O., carpenter, 628 Delorimier av, Delorimier municipality
Cadet Félix, laborer, Cerat lane
" Henri, laborer, 7 Cuvillier
Cadieux —, 578a St Dominique
" —, laborer, 220 St Michel, Hochelaga ward
" Adélard, clerk, 54 Villeneuve, Ville St Louis
" Albert, laborer, 169 St Germain
" Albert, laborer, 111 Beaudoin, St Henry
" Aldéric, plasterer, 581 Laval av
" Alex., carpenter, r 155 St Martin
" Alfred, laborer, 575 Laval av
" Alfred, of Cadieux & Briard, h St Lawrence
" Alph., cabinetmaker, 78 Christopher Columbus
" Alphonse, laborer, 283 St Ambroise, St Henry
" Amédée, painter, 14 Bishop lane
" Arthur, employee G. T. R., 69 Laprairie
" Arthur, laborer, 136 Chateauguay
" & Briard, plumbers and roofers, 713 St Antoine, Westmount
" Chas., cabinetmaker, 1099 St Antoine, St Henry
" Chas., carter, 57 St Margaret, St Henry
" Chas., joiner, 209 Chambord
" David, laborer, 257½ St Dominique
" David, plasterer, 957 St André
" David, tailor, 65 Champ de Mars

CADIEUX & DEROME
(H. C. Cadieux, L. J. A. Derome, Nap. Giroux)
Wholesale & Retail Booksellers and Stationers, Bookbinders. Importers of French Books and Religious Articles, Wall Paper, Window Shades Christmas and New Year Cards. Funeral Souvenirs, French Flowers, &c.,
1603 Notre Dame

Cadieux Dolp., laborer, 1191 Sanguinet, Ville St Louis
" Ed., receiver water rates and revenues, City hall, 1539 Notre Dame, h 480 St Hubert
CADIEUX EMERY, hotel, 1929 St Catherine, h 179 St Charles Borromée

Cash Alarm Tills.
32 different Combinations.
A sure Preventive Against Till Tappers.
$2 up. The Trade Supplied.
F. M. Sullivan
308 St. James St.
Telephone 2107.

Cadieux E. C., bank clerk, 46 St Louis sq
" Edouard, electrician, 48 St Peter, St Henry
" Emile, conductor, 42 Marie Louise av
" Emilien, paper carrier, 102 Beaudoin, St Henry
" Evangéliste, joiner, 200 Richelieu, St Cunegonde
" Ferd., joiner G.T.R., 77 Laprairie
" Ferdinand, mason, 972 Sanguinet, Ville St Louis
" François, blacksmith, 547 Mount Royal av
" Frederic, carter, 94 Sanguinet
" Geo., tinsmith, 294 Delisle, St Cunegonde
" George, plumber, 303 St Hubert
" H., storeman, 70 Frontenac
" H. C., of Cadieux & Derome, 41 St Hubert
" Hector, of Bourgouin & Cadieux, 282 St Chas. Borromée
" Henri, clerk, 858a Cadieux
" Henri, plasterer, 582 Laval av
" J. B., grocer, 374 St Louis, h 376 do, Ville St Louis
" J. B., laborer, 86 Seaton
" Jos., carpenter, 1063 Cadieux
" Jos., carter, r 49 St Rose
" Jos., clerk, 385 Seigneurs
" Jos., conductor, bds 11 St Chas Borromee
" Jos., foreman, 447 Av de l'Hotel de Ville
" Jos., laborer, 243 Clarke, Ville St Louis
" Jos., laborer, r 98 Plessis
" Jos., laborer, bds 465 Notre Dame
" Jos., measurer, 97 St James, h 114 Visitation
" Jos., printer, 1085 Berri
" Jos., switchman, 138 Chateauguay
" Jos., watchman, 255 Brebœuf
" Joseph, laborer, r 162 Ropery
" Joseph, laborer, 17 Cuvillier
" L. A., accountant Trust & Loan Co. of Canada, 26 St James, h 46 St Louis sq, sum res Vaudreuil, P.Q.
" L. P., L.D.S., D.D.S., dentist, 222 St Lawrence
" Ls., laborer, 1057 Av de l'Hotel de Ville
" Louis, gents' furnishings, 3150 Notre Dame, St Cunegonde
" Louis, painter, 254 Amherst
" Magloire, blacksmith, 106 St Antoine
" Miss D., dressmaker, 77 Frontenac
" Mrs., wid Louis, 40a Dufresne
" Mrs. D., wid Louis, 127 Vitré
" Mrs. E., wid J., 295 Wolfe
" Mrs. Julie, wid Benjamin, 1342 DeMontigny
" Mrs. Philomène, wid Joseph, r 49 St Rose
" Mrs. Vitaline, wid Jean, 1149 St Antoine, Westmount

CADIEUX NAP., merchant tailor; always on hand; latest patterns of fine imported and domestic tweeds; fit and workmanship guaranted, 1207 St James

" Nap., tinsmith, 291 Delisle, St Cunegonde
" Olivier, butcher, 5 Versailles
" Olivier, shoemaker, 1331 Cadieux, Ville St Louis
" Oscar, laborer, 15 Torrance
" Oscar, tailor, 895 Laval av
" Oscar, tinsmith, r 289 Delisle, St Cunegonde
" P., laborer, r 238a Maisonneuve
" Philéas, boilermaker, r 126 Chateauguay
" Rodrigue, baker, 599 Laval av
" Théo., laborer, 3291 Notre Dame, St Cunegonde
" Thos., joiner, 363 Sanguinet
" Treffié, laborer, r 49 St Rose
" Vital C. H., clerk, 81 Rachel
" W., bookkeeper, 70 Frontenac
" Wilbrod, shoemaker, 181 Duvernay, St Cunegonde
" Wilfrid, hotelkeeper, 40 St Louis, h 80 Berri

Cadieux Wilfrid, painter, 67 St Louis
" William, blacksmith, 151 St Martin
Cadon Joseph, merchant, bds 57 Argyle av
Cadoret Alexandre, journalist, 1269 St Denis
" J. A., millwright, 23 Leclerc av
" Louis, laborer, 108 Amherst
" Mrs. Marie, wid J. Bte., dry goods, Ontario, h 1226 do
Cadorette Jérémie, tinsmith, 165 St Antoine
" Nap., laborer, 143 Knox
" Rudolphe, packer, 165 St Antoine
Cadot Alfred, painter, r 250 Lagauchetière
" Alfred, shoemaker, 923 DeMontigny
" Alfred, shoemaker, 972 Cadieux
" E. (rev.), S.J., church of the Gesu, 142 Bl
" Eugène, shoemaker, 2 Brien Place
" J. A., M.D., physician and surgeon, 358 P
" Napoléon, laborer, 522 Marie Anne
" Ovila, contractor, 628 Delorimier av, Del municipality
" Thos., laborer, 209 Letourneux av, Maison
Cadotte Alexis, artist, 719 Sanguinet
" Alfred, of Lanctot & Cadotte, 22 Robillar
" Alfred, painter, 45 St Dominique
" Alphonse, mail carrier, 288 Laval av
" C. Joseph, clerk, 31 Dubord
" Chas., shoemaker, 366 Logan
" Félix, baker, 2 Harmony
" Félix, laborer, 580 St Hippolyte
" Jos. T., of Dubois & Cadotte, 69 Carillon
" Léon, baker, 41 LaSalle, h 37 do
" Modeste, carriagemkr, 961 DeMontigny, h
" Modeste, driver, 562a Laval av
" Treffié, fruit merchant, 69 Pontiac
" Wilfrid, carriagemaker, 313 Montealm
Cady H. B., supt Montreal Stock Yard Co., 94 brook
Cæsar Charles, clerk, 500 Victoria av, Westmo
Café Monaco, Alex. Courville, prop, 121½ Vitré
Cafferty Paul, storeman, 380 St Dominique
Cagney Frank L., clerk Dominion Line, 683 Ber
" Patrick, machinist, 1 Archibald av, Ville S
" Wm., gardener, Archibald av, Ville St Pa
Cahill Dennis, machinist, 105 Centre
" Frank, ins clerk, 24 Anderson
" Geo., machinist, 71 Duke
" James, restaurant, 396 Wellington
" Michael, storeman, 38 St Elizabeth
" Mrs. Mary, wid Dennis, 536 Seigneurs
" Peter, spinner, 14 St Philippe, St Henry
" Richard, laborer, 70 Farm
" T., P.O. employee, bds 25 Brunswick
" Thos. A., customs clerk, 510 Cadieux
Caillé Domina, laborer, 35 Bourget, St Henry
" Eudore, joiner, r 106 St Zoé, St Henry
" Frs., shoemaker, 236 Dorchester
" Henri, of Cash Grocery Co., 18 St Roch
" Jos., shoemaker, St Frs Xavier, Longue
" Xavier, laborer, r 48 Wolfe
Cailloux Louis, trader, 636 Ontario
Cain Patrick, cabinetmaker, 58 Richmond sq
Caine John, hotel manager, bds 29 Belmont
Cains F. L., of Brophy, Cains & Co., 11 Simps
" Geo. L., of S. Greenshields, Son & C Dorchester, tel 4988
" Mrs. S., wid George, 22 Desrivières av
" Walter, janitor, 27 St Bernard
Caire Mrs. A., wid Etienne, 336 Frontenac
Cairns C. C., clerk, 18 Plateau
" Charles, trader, 18 Plateau
" E. H., clerk, 116½ St George
" Hugh, storeman, 80 Aylmer
" J., 142 Irvine av, Westmount
" James, shoemaker, 4 Aylmer
" John, carpenter, 1735 St Hubert
" Johnson, foreman, 507 Seigneurs
" Michael, laborer, 119 Colborne
" S. R., with Bell Tel Co., 34 St Luke
" Stephen, electrician, 29 St Monique
" Thos., carpenter, 153 Dalhousie
" Wm., general ins agent, accountant, etc., 33 St Nicholas, h 72 Mance
Cairo Dominick, musician, 19 Devienne
" Thomas, conductor, 1140 St Lawrence, Louis
" Thomas, musician, 14 Devienne
Caisse A. G., telegraph operator, 454 Berri

e D., M.D. physician, 973 St Lawrence
Elzear, bottler, 174 Wolfe
F. X. (rev.), S.J., Church of the Gesu, Sault au Recollet
Fabien, tel operator, 318 Parc Logan West
Ferdinand, policeman, 448 Mentana
Jos., bailiff, 61 St Gabriel, h 1062 St Andre
Joseph, laborer, 333 Mathieu
Louis, cigarmaker, 369 Mathieu
M., bricklayer, 146 Dufferin
Maxime, laborer, r 236 Shaw
Medard, joiner, 584 Drolet
Mrs. M., wid J., 158 Desery
Pierre, fireman, 49 St André
et Adhemar, bailiff Superior court, 464 Amherst
ger Geo., plumber, 222 Sanguinet
ette Frank, bicycle factory, 43 Manufacturers
ett J. V., linen mercht, 70 St Peter, h 26 Chomedy
ett Walter, salesman, 897 Dorchester
er Alexander, G.T.R. rolling mills, 245 Hibernia
Dan., heater, 147 Coursol, St Cunegonde
Henry, clerk C.P.R., 97 Osborne
James, clerk C.P.R., 82 Mansfield
LDER LORENZO, representing The Goold Bicycle Co., Brantford, Ont., and dealer in winter sporting goods, 2417 St Catherine. Bell tel 3858, h 4310 St Catherine, Westmount
LDICOTT, BURTON & SPENCE, dry goods merchants of Toronto, J. O. Trempe, agent, 73 St James
Mrs. John, millinery, 1660 Notre Dame, h do
well George, soap maker, 38 Bronsdon lane
Jas., laborer, 27 St John, St Henry
John, of Caldwell & Mair, and of John Caldwell & Co., 224 St Martin
John, painter, r 526 Av de l'Hotel de Ville
John, & Co., fruits, 171 and 173 McGill
John, laborer, 151 Aqueduct
LDWELL & MAIR (John Caldwell, John Mair), confectionery, fruits, etc., 131 St Peter
Miss Rachel, 391 St Lawrence
Mrs. E. A., 213 Peel
W. S., stationer, 2 Condé, h do
William, fireman, bds 233 William
William, mnfr of mineral water, 23 Berthelet
William, painter, 5 Pacific
Monta Curling club, 101 Burnside Place

ALEDONIAN FIRE INSURANCE CO., OF EDINBURGH,
nsing Lewis, Manager for Canada,
Office—Temple Building,
185 St. James St.
See Adv. Head Cards Alphabetical Directory.

LEDONIAN IRON WORKS, Estate late John McDougall, St Gabriel locks, Basin, 196 Seigneurs, office 512 William
laundry, Mrs. J. Gibson, prop, 620 Seigneurs
Society of Montreal, Wm. Seath, pres; J. T. F. Mitchell, vice-pres; W. C. McAllister, secy., 99 St François Xavier
tagne J. B., carter, 273 Logan
Jos., painter, 233 Maisonneuve
e Hugh, gardener, Verdun
onn C. K., asst secretary Y.M. C. A., 113 Metcalfe
John, 26 Congregation
Mrs., wid James, 136 Centre
Mrs. M., bdg hse, 2672 Notre Dame
Mrs. M., wid James, artist, 99 Centre
ghan—, 36 Delorimier av
D., foreman, 1960 St Hubert
Daniel, boilermaker, 29 Farm
Edward, laborer, 63 Colborne
J., clerk, 34 St Patrick
J. P., clerk, 56 University
James (rev.), Hotel Dieu, Pine av
John, bookkeeper, 169 Selby, Westmount
John, carter, 167 St Maurice
John, clerk, 7 Leroux
John, fitter, 34 St Patrick
John, laborer, 267½ St Urbain

Callaghan L. (rev.), asst chancellor Archbishop's palace, 873 Lagauchetiere
" Lawrence, market clerk, 23 Pea lane
" Martin (rev.), St Patrick's church, 770 Dorchester
" Michael, foreman, 276 St Antoine
" Mrs. Catherine, wid Thos., 29 Farm
" Mrs. F., 56 University
" Mrs. J. C., wid Jas., 169 Wolfe
" Robert, foreman G. T. R., 433 Wellington
" S. J., district mgr Canadian Ry. Accident Co., 123 Prince Arthur
" Thomas, laborer, 5 St Columban
" Mrs., 47 Hermine
Callahan & Co., job printers, 741 Craig
" F., of Callahan & Co., 56 University
" James, gardener, 177 Atwater av, St Cunegonde
" James, iron fitter, 167 St Maurice
" James, blacksmith, 1867½ Notre Dame
" John, laborer, 2016 St Catherine
" Jos. D., printer, 56 University
" Misses, 356 St Christophe
" Mrs. M., wid John, 667 Lagauchetiere
" Patrick, paper stock, 8 Vaudreuil, h 12 Boyer
" Patrick, blacksmith, 62 Quesnel
" See Callaghan
Callan James, conductor, 102 Farm
" James, policeman, 130 Rivard
" Michael J., laborer, 21½ St Philip
" Thomas, fireman, 5 St Amable
Callard Samuel, brick contractor, 31 Emily
Callary Mrs. Annie, wid James, 124 St George
" J. P., 80½ Sanguinet
" Pat., letter carrier, 80½ Sanguinet
Calliere George, fireman, r 237 St Martin
Callow John, artist, 4166 Dorchester, Westmount
Caloren Arthur, brakeman, 17 Paris
Calvary Church, Congregational, rev Edward M. Hill, M.A., pastor, 302 Guy
Calvé Alphonse, laborer, 296 Frontenac
" Emery, laborer, r 380 Centre
" Michel, laborer, Van Horne av, Outremont
" Vincent, laborer, Van Horne av, Outremont
Calverley Richard, clerk, 205 Delorimier av
Calvert Dwyer G., wools, Alex. Wills, mangr, 27 St Sacrament
Calvin Presbyterian Church, rev J. Lyall George, M.A., pastor; Wm. Jos. Donnelly, sexton, 2565 Notre Dame
Camary C., carter, 226 Sanguinet
Camboris Nicholas, candies and fruit, 637 St Lawrence
Cambridge Mrs., wid Thos., 9 Ryde
" T. H., clerk, 350 Charlevoix
Cambronne Aug., contractor mason, 426 Mentana
CAME F. E., agent Q. & C. Co., and Chicago Railway Equipment Co., 17 Place d'Armes hill, res The Sherbrooke, 1018 Sherbrooke
Cameau L., com traveller, 377 St André
Cameley Jos., shoemaker, 421 Montcalm
Camell Samuel, laborer, 82 Richmond

CAMERON ALLAN, manufacturer of Liebig's liquid extract and tonic invigorator, 265 Greene av, Westmount. *See adv p* 463
" Allan J., clerk, 44 Hutchison
" Angus, bricklayer, 148 Bourgeois
" Angus, mason, 250 Coursol, St Cunegonde
" Angus, com traveller, 272 Laval av
" Archibald, 265 Greene av, Westmount
" Arthur, brassfinisher, 190 Delisle, St Cunegonde
" C. N., bookkeeper, bds 13 Belmont

CAMERON D., city weigher, gauger and measurer, 27 St Sacrament, h 4453 Western av, Westmount
CAMERON D., Universal Shoe Dressing Co., The, Louis A. Dastous, mangr, 3 St Sacrament
" David, 7 Forfar
" David, laborer, 18 Desrivieres
" Donald E., clerk Bank of Commerce, 903 Dorchester
" Duncan, advt specialties, 107 St James
" Duncan, com traveller, 304 Aqueduct
" George A., manufacturers' agent, 66 St Peter, h 107 Metcalfe
" Hugh, clerk, 903 Dorchester
" Hugh, of Morton, Phillips & Co., 62 University
" J. Alex., of Marler & Cameron, St James club, 831 Dorchester

E. CAVANAGH CO.
2547 to 2553 NOTRE DAME ST.
Cor. Seigneurs St.
MONTREAL

HARDWARE . PAINTS, OILS . DRAIN PIPES . COAL, Etc. . .
Wholesale and Retail
Telephones:
Bell, - - - - 8025
Merchants, - - 550

CAMERON J. CHALMERS, M.D., physician and surgeon, professor of obstetrics and diseases of infants, McGill University, 941 Dorchester
" J. D., B.A., B.C.L., advocate, 138 St James, h 113 Union av
" James, carpenter, 55 Dominion
" James, dyer, 359 Charlevoix
" John, glove cutter, 5 Bulger av
" John A., clerk C.P.R., 10 Drummond
" John D., M.D., physician, 2068 St Catherine
" Jos., driver, 365a Richmond
CAMERON KENNETH, B.A., M.D., physician and surgeon, office hours 9 to 10 a.m., 2 to 3 and 7 to 8 p.m., 903 Dorchester
" L. G., M.D., physician, bds 83 Union av
" Michael, laborer, 124 Barré
" Miss Mary, millinery, 103a Bleury, h do
" Mrs. Jane, wid, 72 Charron
" Mrs. Mary, wid Duncan, 3 Forfar
" R. A., of J. T. Adamson & Co., 4453 Western av, Westmount
CAMILLE RESTAURANT, C. Thouin, proprietor, 207 Roy, cor Drolet
" Richard, machinist, 139a Papineau av
Caminsky Isaac, sec hand store, 469½ Craig
Camiré Augustin, carter, 226 Sanguinet
" Miss Euphémie, dressmaker, 548 Drolet
Cammell Wm., electrician, 49½ Prince Arthur
Camp E., baggageman C.P.R., 33 Calumet place, St Cunegonde
" Mrs. Jane, wid W., 4338 St Catherine, Westmount
" W. J., electrician C.P.R. Co.'s telegraph, 4 Hospital, h 120 Abbott av, Westmount
Campagna J. B., blacksmith, 1029 Ontario, h 238b Maisonneuve
" J. B., shoemaker, 238b Maisonneuve
Campbell —, machinist, 38 Dufresne
" A., wood and coal, 3318 Notre Dame, h 81 Levis, St Cunegonde
" A. C., carpenter, 23 Molson av, Ville St Paul
" A. Havelock, of A. C. Leslie & Co., 86 Mance
" A. R., of Duncan Campbell & Co., 15 Guilbault
" A. S., of A. S. Campbell & Co., 156 St Luke
" A. S. & Co., wholesale clothiers, 256 St James
" Achille, laborer, r 887 Demontigny
" Alex., carter, r 134 Maisonneuve
" Alex., clerk, 120 Lewis av, Westmount
" Anson H., ins agent, 35 Lorne av
" Archer, mason, 893 DeMontigny
" Archibald, financial agent, 13 Hospital, h 240 University
" B. T., sec The Standard Photo Engraving Co., Ltd., 103 Shuter
" Bernard, grocer, 370 St James, h 372 do
" Charles, conductor G.T.R., 136 Congregation
" Charles, machinist, 208 Knox
" Charles S., B.A., LL.B., LL.D., of Campbell, Meredith, Allan & Hague, 6 Cathcart
" Chs., printer, 51 St Antoine
CAMPBELL COLIN, wine merchant, 17 St John, h 146 Metcalfe, sum res Manor House, St Hilaire

CAMPBELL COLIN,
FLORIST & DECORATOR,
2267 ST. CATHERINE ST.,
Bell Telephone Uptown 955,
Merchants Tel. 93,
Greenhouses at Rockfield,
Upper Lachine Road. Bell Tel. 8148.

Campbell D. A., clerk, 137 Selby, Westmount
CAMPBELL D. W., gen manager Beaver Line Steamship Co., and Canada Shipping Co., 1252 Chester
" David, jun., of D. Campbell & Son, 357 St Antoine
" David, sen., of D. Campbell & Son, 357 St Antoine
CAMPBELL DAVID, & SON (David, sen., David, jun.), coopers and warehousemen, Dalhousie
" Donald, agent, 1128 St André
" Donald L., clerk, 23 Hutchison
" Dougald, engineer, 4356 St Catherine, Westmount
" Dougall, com traveller, 465 St Dominique
" Duncan, of Duncan Campbell & Co., 15 Guilbault
" Duncan, & Co., twines and tallois' trimmings, 1727 Notre Dame
" E. Montgomery, B.A., teacher, 4444 St Catherine, Westmount
" Edward, carpenter, 190 Bourgeois
" Francis, gardener, 535 St Dominique
CAMPBELL FRANCIS W., M.D., L.R.C.P., L.R.C.S., physician and surgeon, dean Medical Faculty University of Bishop's college, 1006 Sherbrooke
" Frank, clerk C.P.R., 54 Beaudry
" Frank W., bank clerk, 1006 Sherbrooke

CAMPBELL & GILDAY,
Sole Agents
for Montreal for The Sparham Fire Proof Roofing Cement Company
Vulcanite Flooring, Watertight Ceiling
Asphalting of all kinds,
309 St. James St. Bell Tel. Main

CAMPBELL G. GORDON, M.D., physician and surgeon, 117 Metcalfe. Bell tel 5099. Mon, Thursday, Saturday, 1.30 to 3.30 p.m.; Tues and Friday, 2.30 to 3.30 p.m.; evenings, Friday, 7.00 to 8.30 p.m.
" Geo., ins agent, 189 St James, h 504d Lachetiere
" Geo. A., student, 68 St Famille
" H., clerk G.T.R., 67 Argyle av
" Henry, glassblower, 48 Delorimier av
" J. (rev.), prof Presbyterian college, 213 Grove av, Westmount
CAMPBELL J. E., Farnham, Q.
" J. F., conductor C.P.R., 242 Bleury
" J. Glen, M.D., physician 35 Lorne av
" J. H., accountant head office Molsons Bank and organist St Martin's church, 557 Cadieux
" J. J., clerk, 604 St Antoine, St Henry
" J. M., bookkeeper Caledonian Iron works, St Catherine
" James, clerk City hall, 1539 Notre Dame, Cadieux
" James, laborer, 184 Fullum
" James, laborer, 217 William
" James B., 38 St Sacrament, h 20 McTavish
" James, 54 Lusignan
" John, agent, 651 St André
" John, clerk, 143 Tupper
" John, trader, 226 Centre
" John, laborer, 708 Dorchester
" John, bookkeeper, 102 Pare Logan West
" John, carpenter, 2655 St Catherine, h 51 St Antoine
" John, clerk, 783 Cadieux
" John, of Tough & Campbell, 158 Hillside, Westmount
" John M., of Campbell & Gilday, res Kenmore
" Jos., laborer, 24 Bruchesi
" Jos. B., of Acme Can works, 177a St Antoine
" Joseph W., clerk G.T.R., 158a Ottawa
" Kenneth, of Kenneth Campbell & Co., Durocher
" Kenneth C., of Kenneth Campbell & Co., Durocher
" L. C., clerk, 4 Platt
" M., laborer, 38 St Ferdinand, St Henry
" M. D., 86 Mance

CAMPBELL KENNETH, & CO., WHOLESALE DRUGGISTS, Proprietors
Medical Hall GINGER ALE FACTORY
84 St. Urbain Street,
and of The Medical Hall, Colonial House, Phillips square

CAMPBELL, MEREDITH, ALLAN & HAGUE, (C. S. Campbell, F. E. Meredith, J. B. Allan, H. J. Hague,) advocates and solicitors, North British chambers, 11 Hospital
" Miss A. L., 308 Peel
" Miss M., bdg hse, 79 Burnside place
" Mrs., wid Finley, Verdun
" Mrs., wid M., bds 639 Dorchester
" Mrs., wid C., 778 Dorchester
" Mrs. A., wid U., 269 Rivard
" Mrs. Alice, wid Dr. D. P., 86 Mance
" Mrs. C., 1144 Sherbrooke
" Mrs. C., wid Patrick, 15 St Bernard
" Mrs. C., wid Jno., bdg hse, 51 St Antoine
" Mrs. Catherine, wid Jno., bdg hse, 51 St Antoine
" Mrs. D., 117 St Famille
" Mrs. E., wid Wm., 85 Dalhousie
" Mrs. L., wid James, 13 Hanover
" Mrs. Mary, wid John, 84 Montcalm
" Mrs. S., wid Samuel, 724 St Denis
" Mrs. Thos., sick nurse, 17 Tara Hall av
" Norman, driver, 90 Menai
" O. J., clerk, 370 St James
" Patrick, laborer, bds 233 William
" Peter, carpenter, 31 Cuthbert
" Peter, laborer, 65 McCord
" Peter, stone mason, 189 Coursol, St Cunegonde
" R. A., city agent Atlas Assurance Co., 1735 Notre Dame, h 35 Lorne av
" R. J., laggageman, 42 Laurier av, St Henry
" Richard, laborer, 34 Murray
" Robert, laborer, 302 Frontenac
CAMPBELL ROBERT, (REV.) D.D., minister St Gabriel Presbyterian church, 68 St Famille
CAMPBELL ROLLO, M.D., physician and surgeon; office hours 9 to 10.30 a.m., 3 to 4 and 7 to 8.30 p.m, Bell tel 3103, 58 Mackay
" Samuel, dairyman, 1144 Delorimier av
" Stewart, insurance agent, 50 Crescent
" Thomas F., laborer, r 197a Dalhousie
" W. H., tailor's cutter, 1054 Av de l'Hôtel de Ville
" W. H., mng director Taylor Hydraulic Co., 30 Lincoln av
" W. M., & Co., produce, 20 Foundling
" W. R., foreman, 372 Delorimier av
" W. S., see treasurer The Montreal Lithographing Co., Ltd., 13 Shater
" Wm., com traveller, 130 Peel
" Wm., manager's secretary C.P.R. Co's Telegraph 4 Hospital, h 13 Hanover
" Wm., laborer G.T.R., 245 Hibernia
" Wm., of Walker & Campbell, 7 Amherst Park
" Wm., machinist, 27 Arcade
" Wm. M., of W. M. Campbell & Co., 2672 St Catherine

CAMPBELL'S famous "SKREI" COD LIVER OIL,
Pure, Brilliant and almost Tasteless
Recommended by the Faculty in Preference to all Others.
Proprietors: Kenneth Campbell & Co., 84 St. Urbain

Campeau Alfred, barber, 771½ St James
" Anthime, laborer, 456 Mount Royal av
" Arthur, cooper, 301 St Christophe
" Augustin, carpenter, 64 Lagauchetiere E., electrician, 271 Fullum
" E., employee Royal Electric Co., 224 St Ferdinand, St Henry
" E. C., M.D., 2311 Notre Dame, Bell tel 8565
" Ed., laborer, 433 Panet
" Edouard, turner, 65 La Salle
" Eusèbe, laborer, 597 Wolfe
" F. G., foreman, 760a Cadieux
" F. X., clerk, 245a St Elizabeth
" Frs., carpenter, 563a Beaudry
" Francis, laborer, 351 Chateauguay
" Henri, M.D., physician and surgeon, 137 Vinet, St Cunegonde
CAMPEAU HENRY, M.D., physician and surgeon, 212 Delisle, St Cunegonde
" Honoré, bricklayer, 1769 St Lawrence, Ville St Louis
" Hormisdas, 403 Visitation
" Hormisdas, repairer, 1206 Ontario, h 403 Visitation
" J. A., ins inspector, 861 St Hubert
Campeau Jean M., bricklayer, 1305 Cadieux, Ville St Louis
" Jos., laborer, 938 Drolet
" Joseph, photographer, 1036 St Lawrence
" Joseph, laborer, r 1076 Cadieux
" Louis, photographer, 1409 St Lawrence, h 1411 do, Ville St Louis
" Max., laborer, 45 St Germain
" Michel, contractor, 163 Chaussé
" Miss Olivine, dressmaker, 5 Trudel lane
" Miss Rose de Lima, dressmaker, 665 Sanguinet
" Mrs. A., wid J., r 106 Plessis
" Nap., 68 Marie Anne
" Nap., laborer, 1213a Sanguinet, Ville St Louis
" Noel, farmer, 223 Dufferin av, Ville St Paul
" Octave, painter, 21 Imperial av
" Odilon, electrician, 498 Amherst
" Olivier, detective Central station, City hall, 1539 Notre Dame, h 17 Mentana
" Pierre, laborer, r 409 Montcalm
" S., hotel, 3307 Notre Dame, h 3309 do, St Cunegonde
" Telesphore, laborer, 385 Delisle, St Henry
Campsie Mrs. B., wid James, 96 Dorchester
Campion Miss M. E., English and French academy, 622 Cadieux
" Mrs. Célina, wid James, 82 Champlain
" Mrs. Ellen, wid Francois, 112 Union av
" Mrs. H., wid Dominique, 57½ St Ignatius
Camus Frs., laborer, 12 Nonancourt
CANADA ATLANTIC RY. (Ottawa, Arnprior & Parry Sound Ry.) traffic dept., R. A. Carter, contracting agent, room 115 Board of Trade bldg, 38 St Sacrament

CANADA ACCIDENT ASSURANCE CO., Personal Accident, Employers' Liability and Plate Glass Insurance, T. H. HUDSON, Manager,
20 ST. ALEXIS ST.

Canada Axe and Harvest Tool Mnfg Co., Ltd., St Patrick av, Ville St Paul
CANADA BANK NOTE CO. See Canada Engraving and Lithographing Co.

CANADA BOLT & LATCH WORKS, THE, Mnfrs. of Latches and Window Bolts, 193 St. Urbain St.

Canada Clothing Mnfg. Co., 67 St James
Canada Coach Factory, N. & A. C. Larivière, props, 74 St Antoine
CANADA COFFEE AND SPICE STEAM MILLS, J. J. Duffy & Co., 375 St Paul
CANADA CONFECTIONERY CO., L. E. Charron & A. Favreau, props, 4a Bonsecours, Bell tel Main 1313, Merchants tel 920

PATENTS Obtained in all Countries

Patents Bought and Sold.

Machinery Constructed, Remodeled and Perfected

Working Drawings Made

OUTTER & SANDAHL,

15a Bleury St Montreal.

Patent Solicitors and Expert Mechanical Engineers.

CANADA ELECTRIC CO., THE, L. ROUSSEAU, Manager, Mnfrs. and Dealers in Telephones Annunciators, Bells, Electric Light Supplies, Self-Winding Regulators, Electrollers and Casollers, 2501 St. Catherine, Bell Tel. Uptown 971.

CANADA ELECTRICAL NEWS AND STEAM ENGINEERING JOURNAL, C. H. Mortimer, pub, room 4 N. Y. Life bldg, 11 Place d'Armes

CANADA ENGRAVING & LITHOGRAPHING CO., LIMITED, THE

(Successors to Burland Litho. Co.)

Litho. Branch of Brit. Amer. Bank Note Co. and Canada Bank Note Co.

General Engravers, Lithographers and Printers, Photo Engravers and Electrotypers. Map Engraving a Specialty. Bonds, Stock Certificates, &c., 5 to 9 BLEURY ST.

Canada Garnett Co., garnetted wastes, shoddies, etc., Robt. S. Fraser, prop, works 10 Bannockburn St Patrick near Shearer, office 17 Lemoine

CANADA FIBRE CO., LTD., THE, Manufacturers of Down and Wadded Bed Comforters. Cushions, Cosies, &c.. Feather Renovators. OFFICE: 582 William St Bell Tel. 8020.

CANADA HORSE NAIL CO., James Ferrier, proprietor, works and office, 129 Mill. Bell tel Main 157

CANADA HOTEL, Miss Claudia Dionne, prop, 21 St Gabriel

" Investment Agency Co. Ltd., C. S. Garland, sec, 30 St John

CANADA IRON FURNACE CO. (limited), P. H. Griffin, president; T. Guilford Smith, vice-president; Thos. J. Drummond, sec'y; Geo. E. Drummond, managing director and treasurer, works Radnor Forges and Three Rivers, P.Q., Canada Life bdlg, St James cor St Peter

CANADA IRON, NAIL & SPIKE WORKS, Peek, Benny & Co., props, 320 Board of Trade bldg, 42 St Sacrament, and 73 Mill

CANADA LEAD & SAW WORKS, The James Robertson Co. (ltd), proprietors, office 144 William, saw works William st, lead works 172 Dalhousie

Canada Leather Co., Scott & Patterson, props., Verdun

CANADA JUTE CO., LTD., THE, R. COWANS, President; Francis Braidwood, Manager a Secretary; Manufacturers of Jute a Cotton BAGS of all sizes and qualiti Importers of Plain and Striped, HESSIANS, TWINES, &c. Factory and Office: 17 to 21 St. Martin

CANADA LIQUOR CO, OF MONTREAL, LTD., cessors to And. Brisset & Fils, importers wi and liquors, Jos. Picard, manager, 21, 23 25 Gosford

CANADA LIFE ASSURANCE CO., J. W. MARLING, Manager Province of Quebec; Company's Building, cor. St. James and St. Pe BELL TELEPHONE MAIN 527.

CANADA LUMBERMAN, THE, weekly and mont J. B. Mortimer, representative, room 4 N Life bldg, 11 Place d'Armes. Bell tel Main

CANADA MACHINERY AGENCY, W. H. NOLAN, Manager, General Machinery: Engines, Boile Pumps, Shafting, &c. NEW AND SECOND HAND. 298 St. James St. Bell Tel. Main 2 house 4576

CANADA MARINE WORKS, A. Cantin, proprie 2666 Notre Dame

CANADA MEDICAL RECORD, monthly, ann subscription $1; John Lovell & Son, p lishers, 23 St Nicholas

" Mill Stock Co., G. D. Ostrofsky, manager Wellington

" Mutual Telegraph Co., G. D. Perry, sec'y, St François Xavier

CANADA NEWS CO., F. E. Phelan, prop, Bona ture station, St James

CANADA OAK BELTING CO., McArthur, Corne & Co., props, 428 Visitation

CANADA PAINT CO., LTD., THE, Proprietors of the Busines of Fergusson, Alexander & Co., T William Johnson Company and A. Peuchen Company, Manufacturers White Leads, Paints, Colors and V nishes for Domestic. Carriage, Loc motive and Paper Staining purpos Oil Refiners and Importers. HEAD OFFICE and WORKS: 572 William Street. TELEPHONES: Nos. 8077, 8101 and 814

CANADA PAPER BOX FACTORY, R. JELLYMAN & CO., Props., St. Eloi St. opp. 448 St. Paul St.

CANADA PLATING CO. (THE), manufacturers of silverware; all kinds of plating done, J. H. Timuls, prop, 759 Craig

CANADA PAPER CO., LTD., PAPER MAKERS and WHOLESALE STATIONERS, 578, 580 and 582 Craig St.

CANADA RAILWAY NEWS CO. (Limited), F. E. Phelan, secretary-treasurer; A. B. Chaffee, manager advertising dept, 2329a St Catherine

CANADA ROLLING MILLS AND HORSESHOE WORKS, Peck, Benny & Co., proprietors, offices, rooms 319, 320 and 321 Board of Trade bldg, 38 St Sacrament

CANADA SAW WORKS, The James Robertson Co. (Ltd.), proprietors, 172 Dalhousie, office 144 William

CANADA SCREW CO., Frederick Massey, agent, 385 and 387 St Paul

CANADA STEAM LAUNDRY AND DYE WORKS, J. Langhoff & Co., props, 238a St Lawrence and 1870 and 2318 St Catherine

CANADA SUGAR REFINING CO. (Limited), hon. Geo. A. Drummond, president; Hugh McLennan, vice-president; W. W. Watson, secretary, refinery 191 St Patrick, Canal side, office 39 St François Xavier

CANADA SWITCH & SPRING CO. (Limited), Manufacturers and Contractors for STEAM and ELECTRIC RAILWAY PLANT and SPECIALTIES.

STEEL CASTINGS,
W. BLACKWELL, President:
C. H. GODFREY, Sec.-Treas.
Canal Bank,
St. Etienne. Conde and St. Patrick Streets,
Point St. Charles,
Montreal.
Telephone 8469.

CANADA THREAD CO., W. C. McLeish, manager, 26 Visitation, office 12 DeBresoles

CANADA TRUSS FACTORY, F. CROSS, Proprietor, 712 Craig.

See adv. p. 8.

CANADA TRUST CO., accountants and general brokers, P. Alex. Boivin, manager, New York Life bldg, 11 Place d'Armes

Canada Varnish Co., The, E. A. Gagné, manager, 30 St Francois Xavier

CANADA VEILING CO. (THE), John A. Barry & Co., agents, 1811 Notre Dame

CALEDONIAN THE OLDEST SCOTTISH FIRE OFFICE.

Canada Wire Co., H. R. Ives, pres and mngr, 117
" Wood & Novelty Co., 114 Queen [Queen

CANADIAN ARCHITECT BUILDER & CONTRACT RECORD, C. H. Mortimer, publisher, room 4 N.Y. Life bldg, 11 Place d'Armes

CANADIAN ARTISTIC SOCIETY, John Darley, manager, 518 Craig

CANADIAN ASBESTOS CO., 50 and 52 FOUNDLING ST., cor. St. Peter St., Miners and Manufacturers of Asbestos, Magnesia, Magnabestos Steam Pipe and Boiler Coverings. Dealers in Railway and Manufacturers' Supplies and "Asbestic" Wallplaster. Wm. Sclater, President; B. Shepherd, Vice-President; B. Marcuse, Secr'y-Treas.

CANADIAN BANK OF COMMERCE, A. M. Crombie, manager; A. W. Roberts, accountant, Canada Life bldg, cor St James and St Peter

CANADIAN BANKERS' ASSOCIATION, Arthur Weir, B.A.Sc., sec.-treas, room 24, 204 St James

" Brewing Co, The, Percy Scott and Chas. Strangman, managers, 218 Delorimier av
" Bridge & Iron Co., Ontario
" Casing Co., Frontenac near Rachel
" Cocoanut Co., J. A. McLean, agent, 613 Lagauchetière

CANADIAN COLORED COTTON MILLS CO. (LTD) D. Morrice, Pres., A. Bruce, Sec. Tres 1774 Notre Dame. Mills at Merritton, Ont.; Hamilton, Ont.: Cornwall, Ont. Milltown N.B. BELL TELEPHONE MAIN 2654.

CANADIAN COMPOSING CO., LTD., W. S. Scudder, manager, 67 St James, factory 587 Beaudry

CANADIAN CORK CUTTING CO., 642 Lagauchetiere, corner Chenneville. See also John Auld, page 480

CANADIAN DAIRY SUPPLY CO., agents for de Laval Cream Separators, John S. Clunie, mgr, 327 Commissioners

CANADIAN ELECTRICAL NEWS AND STEAM ENGINEERING JOURNAL, J. B. Mortimer, representative, N. York Life building, 11 Place d'Armes. Bell tel. Main 2299

E. CAVANAGH OIL CO.
Manufacturers and Importers of . . **OILS**
Fine Lubricating, Illuminating, Leather and Harness
Office, 2547 to 2553 Notre Dame Street
Telephones: { Bell, - 8025 / Merchants, 550 } Montreal

CANADIAN ENGINEER (THE), monthly, subscription $1.00 per year in advance, Biggar, Samuel & Co., publishers, 24 Fraser bldg, 43 St Sacrament

CANADIAN EXPRESS CO., J. Bryce, manager, 84 and 86 St François Xavier

CANADIAN FIRE UNDERWRITERS' ASSOCIATION, Alfred Wm. Hadrill, secretary, room 424 Board of Trade bldg, 38 St Sacrament

" Food Supply Co., 25 Coté

CANADIAN FOREIGN MUSIC CO., THE, successors to Lindsay-Nordheimer Co., sheet music, music books, band and orchestra instruments and musical merchandise, Charles Culross, mngr, 213 St James

" Foresters, Bourgel Court No. 556, 122 St Denis

" Foresters, McGill Court, 6 Phillips sq

" Forwarding and Export Co., Ltd., A. Lomer, manager, Board of Trade building, 38 St Sacrament

CANADIAN GENERAL ELECTRIC CO., LTD.,
Manufacturers of Electric Railway Apparatus, Arc Lighting Apparatus, Incandescent Lighting Apparatus (Direct and Alternating), **Electric Motors, Incandescent Lamps, Electrical Supplies, 1802 Notre Dame st.** (Head Office, Toronto).

CANADIAN GOVERNMENT RAILWAY SYSTEM, J. B. Lambkin, dist pass agent; Thos. H. Blair, city pass agent, 143 St James

CANADIAN JOURNAL OF FABRICS, monthly, subscription $1.00 per year in advance, Biggar, Samuel & Co., publishers, 24 Fraser buildings, 43 St Sacrament

" Laundry, Elzear Perras, prop, 3103 Notre Dame, St Cunegonde, res St Lambert

CANADIAN LIFE INSURANCE CO. (THE), hon. J. G. Laviolette, pres.; A. S. Hamelin, vice-pres.; P. Garon, manager and secretary; H. H. Beeclles, general inspector, 7 Place d'Armes

CANADIAN MARBLE & GRANITE WORKS, J. W. McNeil, proprietor, 205 Mountain

CANADIAN MARBLE & GRANITE WORKS, T. Rochon & Fils, successors to A. R. Chitrat, 36 Windsor

CANADIAN MESSENGER, THE, of the Sacred Heart of Jesus, established in 1891, the official organ of the Apostleship of Prayer for English-speaking Canadians, 40 pages monthly. Yearly subscription: 1 to 10 copies, 50 cents each; 11 to 20 copies, 45 cents each; 21 to 30 copies, 40 cents each; 31 to 50 copies, 35 cents each; 51 copies and over, 30 cents each; rev. Arthur E. Jones, S.J., editor, 144 Bleury

CANADIAN MINING EXHIBIT CO., LIMITED, THE,
Prospectors' Classes,
Assays made and Properties reported on,
(50 Craig Street

CANADIAN MILITARY GAZETTE PUB. CO., J. B. Maclean Publishing Co., 18 & 19 [illegible] of Trade bldg, 38 St Sacrament

CANADIAN MUTUAL LOAN & INVESTMENT C[illegible] H. J. Ross, sec-treas, 180 St James

CANADIAN NEWSPAPER SYNDICATE (THE), G. Beckwith, mngr, 260 St James

" Order of Foresters, McGill court, 6 Phillips s[illegible]

CANADIAN OFFICE and SCHOO[illegible] DESK AGENCY, D. Wishart, M[illegible]
Office, Library and School Desks, Office, Store and Bank Fixtures.
Opera Chairs, Church, Lodge and Hall Furniture,
1792 Notre Dame. Tel. Main 16

CANADIAN PACIFIC RAILWAY CO., Sir W. C. Horne, president; T. G. Shaughnessy, president; Jas. Oborne, ass't to vice-president; Thos. Talt, manager Lines east of [illegible] William, office, Windsor cor Osborne

CANADIAN PACIFIC RAILWAY FREIG[illegible] TRAFFIC MANAGER'S OFFICE, G. Bosworth, freight traffic manager, Win[illegible] cor Osborne

CANADIAN PACIFIC RAILWAY SOLICITO[illegible] OFFICE, G. M. Clark, Q.C., chief solici[illegible] R. T. Heneker, ass't solicitor, Windsor Osborne

CANADIAN PACIFIC RAILWAY SECRETAR[illegible] OFFICE, Chas. Drinkwater, secretary, W[illegible] sor cor Osborne

CANADIAN PACIFIC RAILWAY TREASURE[illegible] OFFICE, W. Sutherland Taylor, treasur[illegible] H. E. Suckling, asst treas, Windsor cor[illegible] borne

CANADIAN PACIFIC RAILWAY GENER[illegible] FREIGHT AGENT'S OFFICE, W. B. Bal[illegible] jun., general freight agent Eastern divis[illegible] Windsor cor Osborne

CANADIAN PACIFIC RAILWAY FREIG[illegible] CLAIM AGENT'S OFFICE, T. A. Ri[illegible] freight claim agent, Windsor cor Osborne

CANADIAN PACIFIC RAILWAY GENE[illegible] SUPERINTENDENT'S OFFICE, C. Spencer, gen supt Eastern division, Win[illegible] cor Osborne

CANADIAN PACIFIC RAILWAY PASSEN[illegible] TRAFFIC MANAGER'S OFFICE, D. Nicoll, passenger traffic manager; C. E. Ussher, asst general passenger agent, Win[illegible] cor Osborne

CANADIAN PACIFIC RAILWAY COMPTR[illegible] LER'S OFFICE, I. G. Ogden, compro[illegible] Windsor cor Osborne

CANADIAN PACIFIC RAILWAY AUDIT OFF[illegible] H. L. Penny, auditor of disbursements; J. Shearing, auditor of passenger receipts; C. Flanagan, auditor of freight and teleg[illegible] receipts; James R. Steele, freight cl[illegible] auditor, Windsor cor Osborne

CANADIAN PACIFIC RAILWAY CO. AND OCE[illegible] STEAMSHIP OFFICE, W. F. Egg, city pas[illegible] ger ticket agent; H. R. Ibbotson, trave[illegible] passenger agent, 129 St James

CANADIAN PACIFIC RAILWAY ENGINEE[illegible] OFFICE, P. A. Peterson, chief engi[illegible] Windsor cor Osborne

CANADIAN PACIFIC RAILWAY CO.'S TE[illegible] GRAPH, Charles R. Hosmer, manager; J[illegible] Kent, supt; A. Walsh, local manager; W[illegible] Camp, electrician; J. F. Richardson, [illegible] spector, main office corner St Fra[illegible] Xavier and Hospital; executive office[illegible] Hospital; Branch offices throughout the

CANADIAN PACIFIC RAILWAY PHOTO [illegible] PARTMENT, Arthur Rhodes, supt., 38 [illegible] borne

CANADIAN PACIFIC RAILWAY CITY FREI[illegible] AGENT'S OFFICE, Sydney P. Howard, freight agent, Board of Trade bldg, 38 St[illegible] cranent

CANADIAN PACIFIC FOREIGN FREIGHT OFFICE, John Corbett, foreign freight agent, room 25 Board of Trade bldg, 38 St Sacrament
CANADIAN PACIFIC RAILWAY FREIGHT OFFICE, Jas. F. Mundle, agent; J. J. Gethings, cashier, 1 Berri
CANADIAN PACIFIC RAILWAY BAGGAGE OFFICE, A. D. MacTier, agent, Dalhousie Station
CANADIAN PACIFIC RAILWAY CUSTOMS OFFICE, Canadian department, J. A. Dupuis and E. H. Burton, landing waiters; U. S. department, C. H. Murphy & Martin Feely, inspectors, Windsor station
CANADIAN PACIFIC RAILWAY STATIONERY OFFICE, G. A. McDonald, agent, Dalhousie Station, Berri
CANADIAN PACIFIC RAILWAY CAR SERVICE DEPT, Geo. S. Cantlie, supt car service, Windsor cor Osborne
CANADIAN PACIFIC RAILWAY DINING, SLEEPING AND PARLOR CAR DEPT, J. A. Sheffield, supt, Windsor cor Osborne
CANADIAN PACIFIC RAILWAY POST OFFICE DEPT, Alex. McGregor, chief clerk, Jos. Gaskell, asst clerk, Windsor cor Osborne
CANADIAN PACIFIC RAILWAY PURCHASING AGENT'S OFFICE, A. C. Henry, purchasing agent, Windsor cor Osborne
CANADIAN PACIFIC RAILWAY GENERAL STOREKEEPER'S OFFICE, W. H. Kelson, gen storekeeper, office 91 Delorimier av
CANADIAN PACIFIC RAILWAY CO. WAREHOUSE, 940 Notre Dame
CANADIAN PACIFIC RAILWAY CO. WORKSHOPS, 91 Delorimier av
CANADIAN PACIFIC RAILWAY CO. FUEL DEPT, Geo. S. Cantlie, supt, Windsor cor Osborne
CANADIAN PACIFIC RAILWAY CO. CAR ACCOUNTANT'S OFFICE, J. P. Driscoll, car accountant, Windsor station, Windsor cor Osborne
CANADIAN PACIFIC RAILWAY TICKET OFFICE, R. Smart, jun., ticket agent, Windsor station, Windsor cor Osborne; W. F. Egg, city passenger agent, 129 St James
CANADIAN PACIFIC RAILWAY COLONIZATION AGENT, L. O. Armstrong, head office, Windsor station, Windsor cor Osborne
CANADIAN PACIFIC RAILWAY ELECTRIC LIGHT ROOM, Wm. Allan, engineer, 14 Bisson
CANADIAN PACIFIC RAILWAY NEWS DEPT. J. A. Sheffield, supt, Windsor cor Osborne
CANADIAN PACIFIC RAILWAY COAL YARDS, 61 Richmond sq
CANADIAN PACIFIC DEPOT (Windsor station), Robt. Miller, station agent; W. E. Hampton, janitor, cor Osborne and Windsor
CANADIAN PACIFIC DEPOT (Dalhousie sq), John Vaughan, agent; J. F. Mundle, freight agent; G. A. Macdonald, stationery agent; J. A. Stewart, chief clerk stationery dept; T. W. Maguire, station master; A. Rajotte, ticket agent; W. J. Singleton, supt terminal; Jas. Dunn, telegraph operator; A. D. MacTier, general baggage agent; Robert H. Morris, chief clerk general baggage dept; D. Macpherson, resident engineer, 1410 Notre Dame and 340 Craig
CANADIAN PACIFIC RAILWAY INWARD FREIGHT OFFICE, 188 Moreau
CANADIAN PACIFIC RAILWAY TELEGRAPH CO'S branch office, Arthur Walsh, mangr, ground floor, Board of Trade building, 38 St Sacrament
CANADIAN PACIFIC RAILWAY (Mile End Station) J. J. Quinn, agent, head of St Lawrence, Ville St Louis
CANADIAN PACIFIC RAILWAY STOCK YARD HOTEL, Mrs. A. Barr, prop, 460 Ontario
" Postal Supply Co., 67 St Sulpice
CANADIAN PRODUCE CO., grain, mill feed, coal and wood, wholesale, L. de G. Beaubien, mngr, 32 St Louis, Ville St Louis, Bell tel East 1427
" Railway Accident Ins. Co., S. J. Callaghan, district mngr., 188 St James
Canadian Rand Drill Co., mining machines, E. W. Gilman, mngr, 18 Victoria sq
Canadian Record of Science, edited by a committee of Natural History Society, F. D. Adams, Ph.D., M.A.Sc., chairman, 32 University
CANADIAN ROYAL ART UNION, LTD., John Bickel, mngr, 240 St James

CANADIAN RUBBER CO. (THE), OF MONTREAL

(John J. McGill, mngr; J. O. Gravel, sec treas)

Manufacturers of Rubber Boots and Shoes, Felt Boots, Belting, Packing, Fire Engine Hose, Clothing, &c., &c.

Works: Papineau Square; Office and Warerooms: 333 St Paul

CANADIAN RUBBER CO. of Montreal works, J. J McGill, manager, 983 and 1000 Notre Dame
CANADIAN SECRET SERVICE AGENCY (under Government patronage), G. Haynes and K. P. McCaskill, joint managers, head offices: Temple bldg, Montreal, P. O. box 2297, office tel 2131; 185 St James. Legitimate detective work of all kinds promptly attended to
CANADIAN SOCIETY OF CIVIL ENGINEERS, prof. C. H. McLeod, Ma.E., secretary, 112 Mansfield, Bell Tel uptown 1332
" Subscription & Publishing Co., importers and publishers, 70 Beaver Hall hill
CANADIAN TEXTILE DIRECTORY, Biggar, Samuel & Co., publishers, 24 Fraser bldg, 43 St Sacrament
CANADIAN TOBACCO CO., J. M. Fortier, prop, 147 to 159 St Maurice and 1982 Notre Dame. Bell tel Main 586, Merchants tel 523
CANADIAN TRADE REVIEW. *See Trade Review*
" Underwear Co. (The), J. A. Jacobs, mangr, 301 St James
" Warehousing Co. (Damien Fournier, Urgel Brunet, D. Fournier, mngr, 191 Commissioners
CANADIAN WIDOWS' AND ORPHANS' LIFE CO., J. F. Mathieson, president and manager, 18 St Alexis
CANADIAN WORSTED MILLS CO., John Young, manager, 5 St Lambert
CANAL IRON NAIL AND SPIKE WORKS, Peck, Benny & Co., props, 329 Board of Trade bldg, 42 St Sacrament and 73 Mill
Canavan Jos., inspector, 132 Mullins
" Richard, marble cutter, 244 Delisle, St Cunegonde
" Wm., driver, Montreal West
Candide rev Brother, director St Benoit Private Insane Asylum, Longue Pointe
Candlish Chas. A., milkman, 431 St Louis, Ville St Louis
" David, machinist, Montreal Water works, Atwater
" H., milkman, 45 Fairmount av, Ville St Louis
" H. L., butcher, 33 Lauretta, Ville St Louis
" James, milkman, 439 St Louis, Ville St Louis
" Robt. W., milkman, 31 St George, Ville St Louis
" Robt. F., stenographer C.P.R., 77 Burnside place
" Wm., of Montreal Water works, Atwater
" Wm. A., milkman, 434 Clarke, Ville St Louis
Cane Elzear, laborer, r 901 DeMontigny
Cannaghan Mrs. C., wid H., 208 av de l'Hotel de Ville

CANNIFF B. P., & CO., P. DAIGNAULT, Proprietor, Lessee Brunswick Livery and Boarding Stables. Agents for the Miner Carriage Co. Tel. Main 352. 63 to 69 St Alexander St

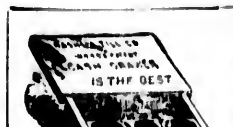

Cash Alarm Tills.
32 different Combinations.
A sure Preventive Against Till Tappers.
$2 up. The Trade Supplied.
F. M. Sullivan
308 St. James St.
Telephone 2107.

CANNIFF B. P., mangr and prop Canniff Star Corset Co., 105 Bleury and livery stable, 67 St Alexander, h 105a Bleury
" David, laborer, 168 Ann
" J., grocer, 155 Wellington, h 93 Duke
" John, hotel, 80 Dalhousie
" Patrick, driver, 28 Rolland
CANNIFF STAR CORSET CO., B. P. Canniff, prop and manager, corset mnfrs, &c., corsets made to order, 105 Bleury
" Timothy, laborer, r 143 Colborne
Cannon John, fireman, 69 McCord
" Patrick, carter, 2034 St Catherine
" Patrick, laborer, r 25 Eleanor
" Patrick, stevedore, 51 McCord
" Thos., carter, 20 St David lane
Cantillon Frs., clerk, 345 Seigneurs
Cantin A., laborer, 414 Cadieux
" Adolphe, carter, 60a Adelhie
" Armand, blacksmith, 1871 St James, h 183 St Ferdinand, St Henry
CANTIN AUGUSTIN, ship builder, proprietor Canada Marine works, 2666 Notre Dame, office in yard
" Barthélemi D., shoemaker, 167 Wellington
" C. A., of A. Cantin, 10 Rosemount av, Westmount
" Desire, blacksmith, 1650 Ontario
" Edward, printer, 57 Craig
" Elie, agent, 1415 Av de l'Hotel de Ville, Ville St Louis
" F., hats and gents' furnishings, 1987a St James, St Henry, h 112 St Phillippe, St Henry
" Frs. Xavier, trader, 43 Visitation
" Gaudias, milkman, 670 Fullum
" George, laborer, 365a Richmond
" Hermenegilde, currier, 38b Montcalm
" J. B., of Augustin Cantin, 1048 Dorchester
" J. Bte., painter, 363 Duluth av
" Jonchim, laborer, 485 Centre
" Joseph, baker, 274 Shaw
" Joseph, carter, 46 Villeneuve, Ville St Louis
" Joseph, cigarmaker, 29 St Hippolyte lane
" Joseph, laborer, 714 Charlevoix
" Joseph, laborer, 789 Lafontaine
" Joseph, shoemaker, 68 Wolfe
" Joseph, stonecutter, 511 Wolfe
" Joseph, storeman, 162 St Margaret, St Henry
" L., laborer, 3632 Notre Dame, St Henry
" Louis, milkman, 112 St Philippe, St Henry
" Miss Zoé, florist, 1455 Ontario
" Mrs. D., wid Dosithée, sick nurse, 518 Rivard
" Mrs. Josephine, wid John, r 559 Albert, St Cunegonde
" Mrs. Ls., dressmaker, 3632 Notre Dame, St Henry
" Pierre, laborer, r 169 St Martin
" Pierre, shoemaker, r 410a Plessis
" Prisque, joiner, 1455 Ontario
" Prosper, carter, r 402b Plessis
" Wilfrid, joiner, 380 Rivard
Cantlie George, gardener, 8 Mance

CANTLIE JAMES A.,
WHOLESALE,
Canadian and Foreign,
WOOLLEN and COTTON AGENT,
431 Board of Trade Building

Cantwell Edward, laborer, bds 963 Murray
" James, bookbinder, 3 Paxton av
" John, laborer, 462 St Patrick
" L., clerk C.P.R., 2352 Notre Dame
" M. P., clerk G.T.R., 313 St Antoine
" Peter, foreman, 183 Manufacturers
" Richard, upholsterer, r 156 Richardson
" Thos., storeman, 313 St Antoine
Canty Azarie, carder, r 181 Richelieu, St Cunegonde
Cnouette Alfred, laborer, 581 Fullum
" Joseph, laborer, 93 Beaudoin, St Henry
" L., watchman, 72 St Peter
" Louis, storeman, 774 Albert, St Cunegonde
" Louis, laborer, 123 Perreault
Capel Geo. B., financial agent, 205 Mansfield
Capello Mrs. Marie Louise, wid J., dressmaker, St Antoine, St Henry
Capistrand Néré, laborer, 578 Laval av
Caplan H., & Co. (H. Caplan), watchmakers jewellers, 2503 Notre Dame
" H., of H. Caplan & Co., 2503 Notre Dame
Caplean Miss Rachel, second-hand store, 141 Craig; 143 do
Caplin S., pedlar, 8 Imperial av
Capon F. C., carpenter and builder, 1257 Dorchester
" Thomas, carpenter and builder, 1024 Dorchester; h 1257 do
Cappello Mrs. L., wid L., 1049 St James
Capper S. H., prof of architecture, McGill University, 2 Stanley Flats, 131 Stanley, tel 5315
Capplain B., tailor, r 234 Cadieux,
" Thos., carpenter, 22 Colerane
Capra André, saddler, 736 Albert, St Cunegonde
" Eusèbe, laborer, 736 Albert, St Cunegonde
CAR ACCOUNTANTS OFFICE G.T.R. SYSTEM, H. Rosevear, car accountant, 130 St Etienne
CAR DEPARTMENT G.T.R. SYSTEM, W. McWood superintendent works, off St Etienne
Caragher Ed., inspector S. P.C.A., 65 Selby av, Westmount
" James, laborer, 123 Canning
Carbury Thomas, gardener, 254 St Luke
Carbonneau Alfred, stonemason, 82 St Augustin, Henry
" David, laborer, 42 Moreau
" F., quarryman, 11 St Ignace
" F. X., artist, 724a St Catherine
" J. F., civil employee, 11 Grant
" Leon, tinsmith, 357 Delisle, St Cunegonde
" Miss Celina, dressmaker, 18 Grant lane
" Napoléon, fireman, 23 Gain
" Nestor, jeweller, 284a Montcalm
" Paul, shoemaker, 284a Montcalm
" Pierre, shoemaker, 158 Visitation
Carbray Felix, of Carbray, Routh & Co., res in Que
" John, gardener, 57 Emily
CARBRAY, ROUTH & CO. (Felix Carbray, F. Routh), General Coal Mining Associates Sydney, C.B., lumber and shipping merchants 195 Commissioners
Cardeau Chs., laborer, 247 Panet
Cardemoner Pierre, brush maker, 3878 Notre Dame St Henry
Carden John, clerk, 191 Versailles
Cardiff George, foreman C. P. R., 517 Clarke, Ville Louis
" James, waiter, 129 St George
Cardin Honoré, laborer, 49 Frontenac
" Israel, of Lenoir & Cardin, 100 St Hubert
" Israel, bookkeeper P. P. Martin & Co., 100 Hubert
" L. P. P., notary, 1614 Notre Dame, h 988 St Denis
" Mrs. Julie, wid J. Bte., 19 St Roch
" Napoleon, laborer, 100 Logan
Cardinal —, laborer, 226 Railway track
" Adélard, com traveller, 199 Chatham
" Adelard, laborer, Ville Notre Dame des Neiges
" Alderic, laborer, 545 St Patrick
" Alexandre, trader, stall 9 St James market, 278 Champlain
" Alph., gardener, Notre Dame des Neiges Ouest
" Armand, moulder, 634 Mullins
CARDINAL & CO. (L. N. Cardinal, H. Meunier), merchant tailors, 1616 Notre Dame
" Callxte, butcher, 29 Albert lane
" Cyrille, tinsmith, 263 Richelieu, St Cunegonde
" Edouard, laborer, 84 Beaudoin, St Henry

inal Edouar l, laborer, 596 Wolfe
Eugene, bookkeeper, 242 St Christophe
F.X., gardener and councillor, Notre Dame des Neiges Ouest
Gilbert, laborer, 237 Papineau av
Gilbert, carter, 308 Richelieu, St Cunegonde
Gustave, blacksmith, 113 Chatham
Harry, grocer, 95 St Emelie, St Henry
Henri, printer, 826 Herri
Hermidas, foreman, 217 Papineau av
Hermidas, gardener, 2261 St James, St Henry
Hermidas, grocer, 62 Bourget, St Henry
J., baker, r 2 Bd Cadieux
J. A., M.D., physician, 86 Vinet, St Cunegonde
J. Arthur, clerk, 392 Laval av
J. N., clerk Circuit court, Court house, 1577 Notre Dame, h 92 Prince Arthur
Jean, laborer, 8½ Bishop lane
Jean Bte., slater and roofer, 40 Adeline
Joseph, engineer, 370 Pare Logan West
Joseph, laborer, 5 Chateauguay
Joseph, carriagemaker, 78 Letourneux av, Maisonneuve
Joseph, mason, 147½ Atwater av, St Cunegonde
Jos. Theodule, of Beaudin, Cardinal, Loranger & St Germain, 64 Cherrier
L. Napoleon, of Cardinal & Co., 1616 Notre Dame
L. Lacroix, hardware, 346 Mount Royal av
Leandre, laborer, 30 St Germain
Louis, of Cardinal & Lacroix, 346 Mount Royal av
M., blacksmith, 138½ Delisle, St Cunegonde
M. A., bookkeeper, 91 Prince Arthur
Magloire, carpenter, 123 Chatham
Maxime, carter, 247 Plessis
Michel, laborer, 2151 St James, St Henry
Mrs. Alphonsine, wid A., 80a Bleury
Mrs. D., wid J. Bte., 20 Labelle
Mrs. M., 1432 Notre Dame
Nap., laborer, 49 Archambault lane
Nap., joiner, 37 Ollier
Napoleon, laborer, 11 Morin lane
Napoleon, butcher, 1589 St James, St Cunegonde
Narcisse, laborer, 435 Amherst
Narcisse, laborer, 173 Desery
Olivier, baker, 58 Rouville
Orila, oil cloth, 191 Visitation
Orila, carpenter, Ville Notre Dame des Neiges
Prime, laborer, r 79 Plessis
Roch, laborer, r 509 Seigneurs
Severe, fireman, 78 St Alphonse, St Henry
ROYAL STANISLAS, groceries and provisions, 2507 Notre Dame and 23 Versailles, h 25 do
Theodule, baker, 15 Av de l'Hotel de Ville
Theophile Albert, steamfitter, Labelle
Thomas, laborer, 226 Railway track
Victor, gardener, Notre Dame des Neiges Ouest
Wilfrid, carter, r 509 Seigneurs
Wilfred, machinist, 282 Visitation
ell Geo., machinist, 16 Anule, St Henry
Albert, painter, 28 Darling
do Geo., engineer, 952 Av de l'Hotel de Ville
ean Pierre, bricklayer, 107 St Rose
er C. W., machinist, 100 Mitcheson
David, laborer, r 72 Panet
Ed., machinist, 55a Champlain
J. N., customs broker, 116 Mitcheson
James, laborer, 159 Poupart
M., hat stand, 26 St Antoine market, h 631 Albert, St Cunegonde
Michael, hotel, 629 Albert, h 637 do, St Cunegonde
Michael F., electrician, 68 Marin av, St Henry
Miss Catherine, 569 St Hippolyte
Mrs. M., wid Michael, 68 Marin av, St Henry
Timothy, carter, 31 Young
RET WIRE SEWING MACHINE CO., LTD., M. C. Mullarky, mng dir.; R. W. H. Smith, secy-treas., room 12 1st floor, Temple bldg, 185 St James
Wm., laborer, 962 Av de l'Hotel de Ville
see Cary
lek Wm., policeman, 203a Canning
rignan Adolphe, wood and coal, 219 St Charles Borromée
Alfred, shoemaker, Archibald av, h 133½ Church av, Ville St Paul.
Frs. X., carpenter, 57 St Ignatius
Carignan Francois, laborer, r 240 Chateauguay
" Gédéon, driver, 16 Eadie, Ville St Paul
CARIGNAN MRS. EMELIE WID DAVID, coal and wood merchant, office and yard in rear of Cotton factory, h 52 Langevin, St Henry
" Mrs. A., wid A. P., 145 St Denis
" Mrs. Emelie, wid William, grocer, 99 Delisle
" Remi, salesman, res Lachine
" William, hotelkeeper, 3432 Notre Dame, St Henry
" see Carrignan
Carlisse Mrs. M., wid Alphonse, 163 Vitre
Carle A., of F. & A. Carle, 352 Desery
" Albert, butcher, 377 Amherst
" Antoine, motorman, 72 St Catherine, Maisonneuve
" Chas., carpenter, 68 Rouville
" Edouard, shunter, 44 Morgan
CARLE F. & A., contractors, carpenters, joiners, millwrights and estimators, house and sign painters; French polishing a specialty, 634 St Paul
" F. X., of F. & A. Carle, 297 Ontario
" Frank, laborer, 213 Champlain
" J. A., of J. L. Carle & Co., 176 Rivard
" J. Eugene, wine manufacturer, 116 Mitcheson
" J. L., butcher, 215 Roy
" J. L., of J. L. Carle & Co., 377 Amherst

CARLE J. N., & CO.
(J. N. Carle),
Custom House Brokers, Warehousemen and Commission Merchants; Goods on Consignment. Tel. Bell Main 706.
Office 4 St. Jean Baptiste.
Warehouse 143 Commissioners
Bond 76 V. R.

Carle Jos., painter, 352 Desery
" Joseph A., driver, 213 Champlain
CARLE JOS. LOUIS, & CO., butchers, stall 2 Bonsecours mkt and 1380 St Catherine
" Jos. N., of J. N. Carle & Co., 116 Mitcheson
" Lawrence, laborer, 249 Logan
CARLE L., & CO., butchers, 212 Bleury
" Louis, clerk P. O., 18 Dufaux
" Louis, of L. Carle & Co., 777 St Denis
" Napoléon, laborer, 3307½ Notre Dame, St Cunegonde
" Patrick, policeman, 125 Wolfe
" Pierre, dry goods, 981 St Lawrence
" Wm., laborer, 2 Fabien av, St Cunegonde
Carleton John, agent for Labatt, 97 Arcade
" The, W. J. Martin, proprietor, hotel and chop house, 227 McGill. Tel 863
" Wm. B., clerk, 862 Lagauchetiere
Carli Alex., sculptor, 562 St André
" Amerle, butcher, 212 Montcalm
" Chas., statuary, 71 Beaudry
" Edmond, statuary, 100 Maisonneuve
CARLI THOMAS, statuary, 1464 Notre Dame, h 35 St Hubert
Carlin Ed. M., foreman, 46 Centre
" F. H., sec-treas Montreal Stock Yard Co., 112 St Etienne, h 14 Centre
" George, driver, 14 Condé
" P. J., conductor C.P.R., 433 Dorchester
" T., conductor C.P.R., 612 St Denis
Carlind J., 150 Mansfield
" Mrs. M. A., wid John, 150 Mansfield
Carlington James, laborer, 9 Eleanor
Carlisle John, of John Carlisle & Co., 315 St James
" John, & Co., invalid chairs and crutches, 315 St James
Carlot Jules, driver, 701 Lafontaine
Carlyle E., 792 Lagauchetire
" John, tailor, 161 St Hubert
Carman A. R., journalist, 31 Church
CARMEL A., book and job printer, 27 to 31 St Vincent, res Boucherville
" Ls. H., accountant, 740 St Denis
" Michel, laborer, 30 Dufresne
" Pierre, 943 St Catherine

E. CAVANAGH CO.
2547 to 2553 NOTRE DAME ST.
Cor. Seigneurs St.
MONTREAL

HARDWARE .
PAINTS, OILS .
DRAIN PIPES .
COAL, Etc. . .
Wholesale and Retail

Telephones:
Bell, - - - - 8025
Merchants, - - 550

Carmel Victor, grocer, 2016 St Hubert
Carmen Jules, tinsmith, 13 Plessis
Carment Jas., clerk, 104 Mansfield
Carmichael Andrew, boots and shoes, 594 Wellington
CARMICHAEL H. B., M.D., physician and surgeon, 515 Wellington
" Henry, machinist, 295 Bourgeois
" Henry, clerk, 96 Arcade
" Hugh, foreman A. A. Ayer, bds 71 Beaver Hall hill
CARMICHAEL JAMES (VERY REV.), M.A., D.C.L., D.D., dean of Montreal, rector St George's church, Windsor cor Osborne, h 160 Windsor
" John, blacksmith, 100 Charron
" Miss H., teacher, 72 Cathcart
" Saumarez, B.A., B.C.L., of Butler & Carmichael, 160 Windsor
" W. J., city mangr Massachusetts Benefit Life Assn., 18 Buckingham av
" Wm., grocer, 86 Victoria sq, h 4 Latour
" Wm., fitter, 369 Bourgeois
Carmijay P., 17 Ledue lane
Carmino Dominico, laborer, 314½ Richelieu, St Cunegonde
Carmody Thos., laborer, 20 Dufferin
" Michael, milkman, 23 Dufferin
Carnegie Steel Company Ltd. The, of Pittsburgh, Pa., Chas. Cassils, sales agent, rooms 30,31 and 32, 1760 Notre Dame
Carney Jos., bartender, 165 Vitre
" Mrs., wid V., 177 Chatham
" Thos., laborer, 74 Conway
" see Kearney
Carnochan Mrs. Julia, wid W., 89 Aylmer
Carns John, engineer, 21 Favard
" Miss G., 662½ Sherbrooke
Caron —, provisions, 1520 St Catherine
" A., & Co., tailors, 1048 St Catherine
" A., of A. Caron & Co., 1048 St Catherine
" A. F., laborer, 329 Moreau
" Alfred, machinist, 31 Richardson
" Adjutor, driver, 302 Plessis
" Adolphe, bookbinder, 1849 St Hubert
" Adolphe, 101 Duvernay, St Cunegonde
" Alphonse, stonecutter, 175 St Margaret, St Henry
" Amable, laborer, 49 St Ferdinand, St Henry
" Amable, conductor M.S.R., 69 St Philippe, St Henry
" Ambrose, clerk, 318 Wolfe
" Antoine, trader, 1405 St Lawrence, Ville St Louis
" Arius, barber, bds 21 Av de l'Hotel de Ville
" Armand, agent, 774 Albert, St Cunegonde
" Art., printer 1059 St Dominique, Ville St Louis
CARON ARTHUR, real estate, room 10, 30 St Frs. Xavier, res Beaurivage, Longue Pointe
" Arthur, gen. agent, 681 Albert, St Cunegonde
" Arthur, Notre Dame, Longue Pointe
" Aug., cigarmaker, 207 Champlain
" Auguste, butcher, 269 Brebeuf
" Auguste, mtlkman, 359 Maisonneuve
" Auguste, laborer, 284 Montana
" Azarie, of Azarie Caron & Co., 2189 St James, St Henry
" Azarie, & Co., butchers, 2168 St James, St Henry
" B., baggageman G.T.R., 430 Richelieu, St Henry
" B., laborer, 169 LaSalle av, Maisonneuve
" C. (rev), S.J., Church of the Gesu, 142 Bleury
" Clovis, conductor G. T. R., 267 Hibernia
" Conrad, clerk, bds 747 Lafontaine
" D., laborer, 3877 Notre Dame, St Henry
" D., laborer, 263 Papineau av
" Dieudonné, laborer, r 2129 St James, St Henry
" Dominique, painter, 693 Wolfe
Caron Ellsee, barber, 270b Montcalm
" Emile, plasterer, r 100 Duvernay, St Cunegonde
" Emmanuel, laborer, 18½ St Martin
" Emmanuel, grocer, 345 Rivard
" Ernest, 7 Napoleon
" Ernest, trader, 9½ Napoleon
" Eugène, clerk, 2187 St James, St Henry
" Eugène, joiner, 2189 St James, St Henry
" Evariste, laborer, r 236 St Philippe, St Henry
" F., printer, 143 Chausse
" Francois J., P.O clerk, bds 14 Iberville
" F. X., 127a Rachel
" F. X., gravel roofer, Notre Dame, Beauriv Longue Pointe
" Francis, carpenter, 359 Wolfe
" Frs., patternmaker, 905 St Dominique
" Frs. X., baggageman, 24 Rose de Lima, St H h do
" Gabriel E., dry goods mercht, 183a Notre Da h do
" Gaspard, tinsmith and roofer, 325 Drolet
" George, carter, 66 Dufferin
" George, laborer, 204 Frontenac
" George, framer, 1022 DeMontigny
" Gilbert, laborer, 60 Moreau
" Guillaume, shoemaker, 302 Plessis
" Gustave, printer, 691 St Paul
" H., laborer, 3 Nonancourt
" H. Joseph, joiner, 1523 St Catherine
" Henri, driver, 122 Richelieu, St Cunegonde
" Henri, laborer, 51 Turgeon, St Henry
" Hercule, shoemaker, r 148 Wolfe
" Honoré, stonecutter, 5 Turgeon, St Henry
" Honorius, laborer, 110 Shannon
" Hormisdas, laborer, 204 Frontenac
CARON JOS. A., book and job printer, 32 St Gab h 305 LaSalle av, Maisonneuve
" J. B., cooper, 814 Cadieux
" J. B., laborer, 234 Dufferin
" J. B., laborer, 665 Ontario
" J. Bte., millwright, 180 Church av, Ville St L
CARON J. E., merchant tailor, hatter and deale gents' furnishings, 731 St Catherine, h 729
CARON J. S., restaurant, 3081 Notre Dame, St C gonde, h 3083 do
" Jean, tailor, 12 Coté av
" Jos., tailor, 303 LaSalle av, Maisonneuve
" Jos., laborer, 504c Lagauchetière
" Jos., bricklayer, 24 Desery
" Jos., shoemaker, 192 Chambord
" Jos., laborer, 7 Metcalfe av, St Henry
" Jos., laborer, 150 Poupart
" Jos., cooper, 119 Beaudoin, St Henry
" Jos., stonecutter, 29 Palace
" Jos., laborer, r 82 Richmond
" Jos., laborer, 36 Villeneuve, Ville St Louis
" Jos., laborer, 1720 St James, St Henry
" Jos., brakeman, 233 Grand Trunk
" Jos., laborer, 1389 Av de l'Hotel de Ville, V St Louis
" Jos., stonecutter, 20 Roy
" Jos., laborer, 303 LaSalle av, Maisonneuve
" Joseph, baggageman, 822 Lafontaine
" Joseph, dining room, 95½ St Paul
" Joseph, laborer, 467 St Timothée
" Joseph, stonecutter, 133 St Timothée
" L. A., of Gagnon & Caron, 279 St André
CARON L. NAP., livery and boarding stables, Beaudry, h do. Tel 6655
" Laurent, engineer, 385 Maisonneuve
" Louis, com traveller, 879 St Denis
" Louis, letter carrier, 28 Christopher Columbu
" Louis, tailor, bds 475 St Christophe
" Louis, laborer, 136 Dorchester
" Louis, laborer, 89 Beaudoin, St Henry
" Louis Alexandre, accountant, 279 St André
" Luc, plumber, 1608 St James, St Cunegonde
" Ludger, joiner and carpenter, 151 Richelieu, Cunegonde
" Ludovic, laborer, 652 Ontario
" M., laborer, r 372 Frontenac
" Miss O., confectionery, 958 St Denis
" Moïse, milkman, 59 St Emelie, St Henry
" Moïse, carter, 1018 Cadieux
" Mrs., wid Jos., 48 Chateauguay
" Mrs. A., wid Nicolas, 730 Sanguinet
" Mrs. Annie, wid Jos., 400 Lagauchetiere
" Mrs. Catherine, wid Ollvier, 125 Forfar

on Mrs. D., wid Jos., 51½ Leroux
Mrs. J., wid J., r 243b Cadieux
Mrs. L., wid G., 200 Cadieux
Mrs. M., wid Jean, 475 St Christophe
Mrs. Marie, wid Alcibiade, 124 St Augustin, St Henry
Mrs. Minnie, wid Fred., bdg hse, 1538 Ontario
N., laborer, r 3879 Notre Dame
Nap., contractor, 251 Visitation
Nap., laborer, 467 Letourneux av, Maisonneuve
Nap., painter 370a St Hippolyte
Neil, spikemaker, 125 Forfar
Odilon, boilermaker, r 139 Richelieu, St Cunegonde
Olivier, spikemaker, 76 Forfar
Omer, plumber, 2294 Notre Dame, h r 1614 St James, St Henry
Oride, jewelry cutter, 46 Wolfe
Paul, artist, Bloomfield av, Outremont
Samuel, laborer, 266 Poupart
Stephen, laborer, 119 Versailles
T., laborer, r 377 Beaudry
Thalen, butcher, 132 Beaudoin, St Henry
Thaddee, joiner, 323 Delisle, St Cunégonde
Theophile, machinist, 213 Chatham
Theophile, carter, 51 St Charles
Theophile, carter, 655 Beaudry
Theophile, laborer, 865 St Hippolyte
Thos., milkman, 305 Frontenac
Ulric, clerk, 430 Richelieu, St Henry
Wilfrid, driver, 79 Visitation
William, com traveller, r 100a Quesnel
Xavier, painter, 214 Dufferin

RON ZOËL, coal and wood, Pacific yards, Hochelaga and 1981 St Catherine, office 271 Plessis, h 747 Lafontaine
Z. Arthur, crockery, 1302 St Catherine, h do
penter Edwin, stenographer, 602 Dorchester
Geo. A., P.O. clerk, 86 Mansfield
Max., clerk, 229 Elgin
Mrs. M. M., wid P. P., 241 University
Philip, 239 Elgin
Robert, clerk, 66 Parc Logan West

RPENTER SILAS H., chief of Detectives, City Hall, 1539 Notre Dame, h Outremont
T. S., lithographer, 201 Sanguinet
W. H. G., laborer 42½ Duke
penter Alfred, tanner, r 14 Berri
Alfred, printer, 350 St Hippolyte
Armand, confectioner, 322 Champlain
& Bouthillier, butchers, 7 St Urbain
Chas, laborer, 285 Manufacturers
Fred., restaurant, 1330 Ontario
Frs., laborer, 220 Panet
Geo., 1069 Cadieux
Jos., clerk, bds 99 Av de l'Hotel de Ville
Jos., bricklayer, 8 Contant
Jos., laborer, 141 Panet
Jos., laborer, 248 St Paul
Louis, clerk, bds 1573 Ontario
Louis, printer, 1590 St Lawrence, Ville St Louis
Maurice, painter, 1021 Cadieux
Miss Eugenie, dry goods, 26 Roy
Mrs. M. L., wid Jos., 404 Beaudry
Mrs. Mary, wid Sylvain, 63a Champlain
Wilfrid, of Carpentier & Bouthillier, 149 Vitre

ARPET BEATING AND RENOVATING WORKS, Carpets Stored, 11 Hermine St.

N. TABB, Manager. Tel. Main 798.

ARPET BEATING WORKS, Montreal Carpet Beating Co., ll Tel. Main 716. 623 Lagauchetiere

rr Arthur, butcher, 176 Rivard
RR C. E. A., mngr Montreal Park & Island Railway Co., la Place d'Armes, res London, Ont.
Geo., printer, 89 Selby, Westmount
H. D., bank clerk, rooms 129 Metcalfe

Carr Harry, umbrella finisher, 1303a DeMontigny
" Miss Rose, 95 Bleury
" Mrs. Nina M., wid rev Joseph, manicure, chiropodist, facial masseuse, etc., 23a University
Carragher John, roller, 613 DeMontigny
" Mrs. C. K., wid P., fruits, 667 St James
Carré —, shoemaker, 116 Atwater av, St Cunegonde
" Arthur, laborer, 837 DeMontigny
" Arthur, shoemaker, 997 DeMontigny
" E., saw filer, 2171 Notre Dame, h 55 Voltigeurs
" E. (rev.), S.J., Church of the Gesu, 142 Bleury
" Elie, grinder, 94 Amherst
" Frs., laborer, r 449 St Hippolyte
" Mrs. M., wid Louis, 44 Rouville
CARRE VIGER HOTEL, Jos. Couture & Co., props, 334 and 336 Craig
Carreau Mrs., wid, 364 Logan
Carrick Wm., constable, 405a St Antoine
Carrier A. F., advocate, 20 McGill College av
" Americ, marble cutter, 200 Montcalm
" Ant., photographer, 1 Metcalfe av, St Henry
" Francois, bdg hse, 850 Notre Dame
" Joseph, joiner, 195c Poupart

CARRIER, LAINÉ & CO., JOHN T. DWYER, Res. Mgr.; Engineers, Founders, Machinists, Boiler Makers, Ship Builders and General Contractors, Bridge Builders, Architectural and general Steel and Iron Work, Dairy, Mill, Miners', Engineers', Railway and Contractors' Supplies, 145 St James St., Montreal, Bell Telephone Main 2064

Carrier Louis, laborer, 331 Logan
" Mrs., wid B., 927 Sanguinet, Ville St Louis
" Mrs. Marie, wid Charles, 865 St Catherine
Carrière —, agent, bds 1634 Notre Dame
" Adélard, agent, 7 Rivard
" Adhemar, painter, 663 Berri
" Aldéric, druggist, 94 Visitation
" Alex., laborer, 363 Richelieu, St Henry
" Alp., carriagemaker, 3019 St Hubert
" Ant., printer, 14 Rivard
" Antoine, joiner, 599 St Catherine
" Auguste, butcher, 31 Fullum
" Auguste, butcher, 94 Frontenac
" Avila, carpenter, 515 Clarke, Ville St Louis
" Charles, carpenter, 49 Amherst
" Charles, laborer, r 91a Parthenais
" Cyrille, carpenter, 215 Murray
" D., laborer, 66 Delinelle, St Henry
" Dieudonné, laborer, 86 St Dominique
" Ferdinand, bricklayer, 581 Berri
" Ferdinand, laborer, 540 Drolet
" Ferrier, joiner, 638 Clarke, Ville St Louis
" Francois, carter, 66 Bourget, St Henry
" Geo., barber, 85 Rose de Lima, St Henry
" George, laborer, 59 Maria, St Henry
" Henri, upholsterer, 1541 St Hubert
" Hermènég., carriage trimmer, 976 St Dominique
" J. U., bottle dealer, 43 Mountain
" J. W., junk dealer, 1397 DeMontigny
" Jos., carpenter, 831 St Hippolyte, Ville St Louis
" Jos., contractor, 583 Berri
" Jos., leather cutter, 284 Laval av
" Joseph, engineer, 1601 St James, St Cunegonde
" Joseph, trader, 218 St Charles Borromée
" Joseph, trader, 677 St James
" Joseph D., conductor M.S.R., 149 St Martin
" Louis, bricklayer, 581 Berri
" Louis, contractor, 123 St Hubert
" Magloire, carpenter, 131 Laval av
" Miss, dressmaker, 242 Av de l'Hotel de Ville
" Moïse, storeman, 10 St Felix
" Mrs. Eliza, wid Rigobert, 102 Amherst
" Mrs. H., wid Dr. P., 278 Sanguinet
" Mrs. J., wid Ed., 1247 Sanguinet, Ville St Louis

PATENTS Obtained in all Countries

Patents Bought and Sold. | Machinery Constructed, Remodeled and Perfected | Working Drawings Made

CUTTER & SANDAHL, | 15a Bleury St Montreal.

Patent Solicitors and Expert Mechanical Engineers.

Carrière Mrs. Julie, wid J. Bte , 190 Duvernay, St Cunegonde
" Mrs. Marie, wid Isaïe, r 132 Delhelle, St Henry
" Mrs. N., wid Paul, 788 St Dominique
" Mrs. S., wid P., 66 Bourget, St Henry
" Mrs. Sophie, wid Amédée, 581 Berri
" Mrs. V., wid C., 96 Delisle
" Nap., painter, 78 Frontenac
" Nap., printer, 581 Berri
" Pierre, blacksmith, 229 Poupart
" Pierre, carriagemaker, 324 Laval av
" Pierre, laborer, 380 St Charles
" Pierre, upholsterer, 898 Berri
" Prosper, bridgeman, 66 Bourget, St Henry

CARRIERE RODRIGUE, chemist and druggist, 1406 St Catherine, h 94 Visitation
" Télesphore, laborer, 11 Duluth av
" Théo. (capt.), 944 Av de l'Hotel de Ville
" Theodore, storeman, 388 Av de l'Hotel de Ville
" Wm., machinist, 80 St Philippe, St Henry

Carrigan P., foreman, 1014 Cadieux
" see Carignan

Carrington Peter, laborer, r 140 Maisonneuve

Carroll Alf., clerk, 473 St Hubert
" Barthélémi, laborer, 113 Richardson

CARROLL BROS. (P. J. Carroll), plumbers, gas and steam fitters, 781 Craig
" Edward, grocer, 637 St Paul, h 635 do
" Edward, boot and shoe finisher, 141½ Ottawa
" F., clerk, 2 Hutchison av, Outremont
" F., engineer, No 9 Fire station, h 187 d'Argenson
" Félix, laborer, r 204 William
" Hugh, laborer, 40 Seaver
" Irénée, laborer, 442 Centre
" J., gateman G.T.R., 115 St Antoine
" James, carter, 21 St Adolphus
" Jeremiah, laborer, 789 St James
" John, bookkeeper, 91 Mance
" John, clerk, 373½ Wellington
" John, machinist, 192a Mountain
" John, sec-treas Eugene F. Phillips' Electrical works, 383 Olivier av, Westmount
" John J., conductor M.S.R., 366a Laval av
" Joseph, groceries and provisions, 299 Roy, h 297 do
" Joseph, moulder, bds 35½ St Alexander
" Lawrence, laborer, 219 Logan

CARROLL M. D., real estate, 97 St James, h 8 Drummond
" Michael, foreman, 280 Delorimier av
" Michael, laborer, r 19 Young
" Michael D , bookkeeper, 8 Drummond
" Mrs. A., wid M. J., 45 St Alexander
" Mrs. J., wid Pat., 744 Charlevoix
" Mrs. W., wid J , 742 Charlevoix
" Mrs. Mary, wid M., 2757 St Catherine
" P. J., of Carroll Bros., 34 Chomedy
" Pat., carter, 508 Albert
" Patrick, restaurant, 97 Wellington, h 85 Duke
" Ph., 562 DeMontigny
" Philip, baker, 146 Versailles
" Robert, blacksmith, bds 69 Condé
" Terence, grocer, 105 St Antoine, h 373 Wellington
" Thomas, carter, 16 Paris
" Thomas, laborer, 66 Papineau
" Thos., grocer, 2 St Columban

Carron J. T. R., com traveller, 6 Osborne
" Nap., painter, Boyer, Villeray

CARRUTHERS A., wool puller, dealer in sheep skins, tallow, senega root and furs, hides and wool, 500 Delorimier av. Bell tel East 133 1
" Arth., druggist, 239 St Charles Borromee

CARRUTHERS JAMES, & CO., grain exporters, 217 and 218 Board of Trade bldg, 38 St ment
" James, of James Carruthers & Co., bds St club, Dorchester, res Toronto
" John A., hides and wool, 782 St Denis
" Miss, 34 St Luke
" S., restaurant, 483 Craig, h do

Carry Thomas, tinsmith, 24 Richmond sq

CARSLAKE GEO., & CO., proprietors Hotel Cu 571 St James

CARSLEY CO.. LTD., THE S.,
1765, 1767, Dry Goods,
1769 1771
1773 1775
1777 1779
Notre Dame St. 1781 17
St. James St. 188 190 192

Carsley James, com traveller, 32 Sanguinet
" John, dry goods merchant, 212 Berri

CARSLEY, SONS & CO. (Samuel Carsley, Carsley, Alfred Porter, Samuel Carsley, wholesale dry goods, 113 St Peter, nex sons Bank and 18 Bartholomew Close don, Eng.
" S., jun., of Carsley, Sons & Co., 507 Guy

CARSLEY SAMUEL, of Carsley, Sons & Co., 50
" W. F., of Carsley, Sons & Co., 114 Mackay

Carson Christopher, farmer, 355 St Antoine
" David, laborer, bds 108 Conway
" Geo. S., foreman, 415 Fullum
" George, ins agent, 216 St Antoine
" J. H., sec Dominion Alliance, 214 St J res St Lambert

CARSON JOHN,
GENERAL INSURANCE AG and BROKE
Chief Agent Montreal and Distri
LANCASHIRE FIRE INSURANCE
185 St. James St. Tel. Main 583
h 492 Elm Av., Westmount,
Tel. Westmoun

Carson Mrs. E. C., wid John L., 34 St Famille
" Mrs. R., wid Wm., 220a St Antoine
" Mrs. S. E., wid Wm., 11 Seymour av
" Robert, storeman, 192 Colerane
" U., pianos and organs, 9 Phillips sq
" W., com traveller, 419 Clarke, Ville St Lou
" Wm., asst foreman with Warden King & 43 City Councillors

Carstens Fred., of Fred. Carstens & Co., res St bert
" Fred., & Co., manufacturers of morocco, velvet and plush cases, 686 Craig, h 687½

CARTAGE OFFICE G.T.R., S. Hugh Paton, ma and secretary; C. Webster, chief cler Shedden Co., Chabotllez sq

Carter Christopher B., B.C.L., Q.C., of Car Goldstein, commissioner for Ontario and Itoba, 82 Crescent
" E. F., of Montreal Carpet Beating Co., 51 And
" E. H., bank clerk, 101 University
" Edwin, moulder, 545 Rivard

CARTER F., baker and grain merchant, 373 Clar h 371 do, Westmount
" G. C., machinist, 30 Donegana
" G. H., 136 Metcalfe

CARTER, GALBRAITH & CO. (S. J. Carter, Galbraith), importers and wholesale gro 52 St Peter
" Geo., storeman, 26 Wolfe

CARTER & GOLDSTEIN (C. B. Carter, Q.C. Goldstein), advocates, Royal Ins. chem 1709 Notre Dame
" Hickok Thomas, hatter, 2104 St Catherine, Ontario

Hickok W., of W. Carter Hickok & Co., 2040 Notre Dame
Hickok W., & Co., watchmakers and jewellers, 2040 Notre Dame
John, storeman, 31 Dowd
Jos., 52 St Andre
Miss, 52 Torrance
Miss L. E., stenographer, 32 Torrance
Mrs. J. J., wid Wm., 157a Mansfield
Mrs. E., wid Edmond, 32 Torrance
Mrs. E., wid George, 201 Beaudry
Mrs. Jane, wid George, 18 Hanover
Mrs. L., wid R., 135 St Charles Borromée
Mrs. M., wid Peter, 39 Manufacturers
R. A., contracting agent Canada Atlantic Ry., 115 Board of Trade bldg, h 8 Tower av
R. C., of Rathburn Oil Co., bds Windsor hotel, Dominion sq
Stewart J., of Carter, Galbraith & Co., 10 St Luke
T. Henry, commission merchant, 13 S. John, h 136 Metcalfe
Théodore, 25 Frothingham av, Ville St Paul
Thos., carter, 204 Desrivières
W. F., B.A.Sc., 32 McTavish
W. J., foreman, 565 Berri
Walter, laborer, 39 Hermine
Wm., shipper, 51 Centre
Wm., carter, 176 Nazareth
Wm. A., hotel, 1677 St Lawrence, h 1675 do, Ville St Louis
Alfred, conductor G.T.R., 105 St Charles
Edmond, clerk, 93 St Elizabeth av, St Henry
Edouard, clerk, 320 Beaudry
G. Etienne, M.D., 55 St Antoine
Gilbert, bookkeeper, 15 Laurier av, St Henry
Henri, joiner, 1591 St James, St Cunegonde
J. Bte., seaman, 32 Delinelle, St Henry
J. L., prop Florence restaurant, 1848 Notre Dame
Jos., clerk, 127 St Christophe
Jos., dep clerk Circuit court, Court house, 1577 Notre Dame, h 147 St Christophe
Jos., special constable, 320 Beaudry
Léon, laborer, 2 Perthuis
Miss Elizabeth, dressmaker, 82 St Urbain
Miss Lalie, 53 Labelle
Miss Victorine, of Hénault & Cartier, 55 Rachel
Mrs. A. D., wid L. E. D., 153 St Denis
Mrs. D., wid F., 196 Beaudoin, St Henry
Onesime, broommaker, 311 Beaudry
René, laborer G.T.R., 64 Beaudoin, St Henry
T., customs clerk, 79 Versailles
Victor, laborer, 813 Beaudry
William, jun., laborer, 39 Centre
William, sen., laborer, 37 Centre
Wright Geo., laborer, 24 Rivet
Geo., laborer, 230 Frontenac
Hubert, ironworker, r 657 St James
Mrs. E., wid J. B., 510 St Urbain
Thos., steamfitter, 29 Shannon
del Adelard, plumber, 400 St Christophe
J. Arthur S., accountant, 75 Sanguinet
FEEL L. E., sec Société Générale de Colonisation et de Rapatriement de la Province de Québec, 1546 Notre Dame, h 164 Elgin
R., motorman, 568 Drolet
Wilson C. A., B.A., professor of electrical engineering Faculty of Applied Science, McGill University, h 66 McTavish
M. A., sec Montreal Water & Power Co., 4486 St Catherine, Westmount
S. C., clerk, 2 Church av, Ville St Paul
James, cooper, 164 Ottawa
William, clerk C.P.R., 91 Laganchetière
Bon J. B., carpenter and joiner, r 13 Robin
Louis, laborer, r 235 Plessis
Mrs. Elmire, wid Nazaire, 107 Beaudry
Xavier, laborer, r 928 DeMontigny
& C., butcher, 583 Craig, res Quebec
Chas., carpenter, Verdun
Narcisse, laborer, 300 St Timothée
Saint Albert, law student, 61 St Gabriel, h 453 St André
Charles, clerk of revenue and arrears, water rates dept, City hall, h 2065 St Catherine
Edmond, shoemaker, 347a Montcalm
Edouard, fireman, 228 Rachel
Casavant J., contractor, 110 St Dominique, h 254 Av de l'Hotel de Ville
" Jos., carter, 680 Lafontaine
" Louis, contractor, 254 Av de l'Hotel de Ville
" Lucien, carter, 122 St Philippe, St Henry
" Mrs. J., wid Jos., 453 St André
" Mrs. M., wid Antoine, 688 Lafontaine
" Mrs. Noel, prop Salon de l'Aurore, 31 St Claude, h do
" Mrs. O., wid Aug., confectionery, 1030 Ontario
" Napoleon, carter, 205 Guy
" Narcisse, conductor G. T. R., 610 Mullins
" Ovila, joiner, r 514 Beaudry
" P. O., dry goods, 216 Centre
" Stanislas, accountant treas dept, City hall, 1539 Notre Dame, h 129 Champ de Mars
" Théophile, sexton, 261 Drolet
Casey Charles, engineer, 69 City Councillors
" Daniel, foreman, 89 Walker av, St Henry
" Dennis, laborer, 18 Eleanor
" E. F., bookkeeper, 156 Fulford
" F., driver, 20 Josephine
" Félix, 26 Hutchison
" George, laborer, 118 St Urbain
" James, carter, 532 Rivard
" James, clerk, 110 Duke
" James, pressman, 14 Josephine
" John, laborer, 326a Laganchetière
" Michael, machinist, 262 Colerane
" Mrs. Ann, wid James, r 443 Centre
" Mrs. M., wid rev. J. J., 53 Union av
" Peter J., public gauger and weigher, 249 Commissioners, h 497 Albert
" Thomas, carter, 180 Canning
" Thomas W., general storekeeper M.S.R., 181 St Hubert
" Timothy, carter, 65 Barré
" William, musician, 175 St Charles
Casgrain J. O., professor Jacques Cartier Normal school, 451 St Hubert

CASGRAIN J. P. B., AM. CAN. SOC C.E., D.L.S., O.L.S., P.L.S., CIVIL ENGINEER, LAND SURVEYOR,
Office 180 St. James. Tel. Main 2397
res 1154 Dorchester. Tel. Uptown 1778

Casgrain Nap., carpenter, 247 Visitation
CASGRAIN P. F., M.D., physician and surgeon, 367 St Denis
CASGRAIN T. CHASE, of McGibbon, Casgrain, Ryan & Mitchell, 83 Durocher
CASH AND PARCEL RAILWAYS, S. S. Kimball, manufacturer, 577 Craig. *See Adv opp. Safes in Advertisers' Business Classified Directory*
Cash Grocery Co., 702 St Catherine
Cashion J., dredgeman, 126 Maisonneuve av, Ville St Paul
" James J., 230 Bleury
Casista Philippe, laborer, 116 St Ferdinand, St Henry
Caspar Chas., life ins agent, 2161a St James, St Henry
Cass Asbestos Mining Co., J. H. S. Cass, mngr, 97 St James
" J. H. S., of Cass Asbestos Mining Co., 135 Abbott av, Westmount
" Mrs. S., wid M., 157 Mansfield
" Sidney H., clerk C.P.R., 157 Mansfield
Cassant Miss D., seamstress, 1761a St Lawrence
Casse Edward, joiner, 361 St Paul, h 188 McCord
" Edward, upholsterer, 188 McCord
" Jos., tinsmith, 452 Shaw
" Miss Josephine, dressmaker, 446 St Dominique
CASSELMAN BROS., groceries and provisions, 2741 St Catherine
" C. W., of Casselman Bros., 70 Fort
" Chester, of Casselman Bros., res Chesterville
Cassels Mrs. Robert, 291 Peel
Cassette Alfred, foreman, 108 St George, Ville St Louis
Cassidy Bernard, boilermaker, 157 McCord
" Frank, coachman, 257½ St Urbain
" Hugh, carpenter, 3 St Hubert lane

E. CAVANAGH OIL CO.
Manufacturers and Importers of . . **OILS**
Fine Lubricating, Illuminating, Leather and Harness
Office, 2547 to 2553 Notre Dame Street
Telephones: { Bell, - 8025 / Merchants, 550 } Montreal

Cassidy J. T., com traveller, 93 Rosel
" John, com traveller, 93 Rosel
" John, gardener, 295 St Dominique

CASSIDY, THE JOHN L, CO., LTD., IMPORTERS OF
China, Glass, Earthenware, Plated Goods, Lamps, Casaliers, &c.,
Office and Warehouse 339 and 341 ST. PAUL STREET.
Branch Store 2503 St. Catherine West
" " 1471 " " East
" " 225 St. Lawrence Main
" " 1088 " "

CASSIDY THE JOHN L. CO., Ltd., East End branch, J. A. Deniger, manager, 1471 St Catherine
CASSIDY THE JOHN L. CO., Ltd., branch, J. A. Sauvé, manager, 225 St. Lawrence
CASSIDY THE JOHN L. CO., LTD., West end branch, Geo. Eadie, manager, 2503 St Catherine
" Ls., boarding house, 31 St Elizabeth
" Michael, fruits, stand 19, Bonsecours market, h 28 Wolfe
" Mrs. J., wid M., 674 Sherbrooke
" P. (rev), S.J., Church of the Gésu, 142 Bleury
Cassieri J., laborer, r 246 Centre
" Rocco, musician, 85 St Elizabeth
CASSILS CHAS., merchant and sales agent Carnegie Steel Company, Ltd., of Pittsburg, Pa., Bell Telephone building, rooms 30, 31 and 32, 1760 Notre Dame, h 209 University
" H. B., of Shaw, Cassils & Co., 342 Peel
" John, of Shaw, Cassils & Co., 342 Peel
" John S., Bell Telephone building, 1760 Notre Dame, h 209 University
" Mrs. Andrew, 222 Metcalfe av, Westmount
" Mrs. W., bds Windsor hotel, Dominion sq
Casta Mrs. Louis, wid Jos., 98 Logan
Castelletti Calixte, bartender, 262 Richelieu, St Cunegonde
Castelli Jean, real estate agent, 1572 Notre Dame, h 220 Av. de l'Hotel de Ville
Castle Mrs., wid Thos., 17 Lorne av
CASTLE & SON, painting and decorating, leaded and stained glass, imported wall hangings, agents for "Dee-Co-Re-O," Cordelova and other decorative materials, 20 University
" Wm. T., of Castle & Son, 3 Lorne av
Castleman C. E., baggageman, 139 Charron
" Orvil, tel operator C.P.R., 467 Magdalen
" W., engineer, 137 Charron
Castonguay Aimé, ruler, 8 DeSalaberry
" Alex., shoemaker, 149 Atwater av, St Cunegonde
" Alph., clerk, 81 Sanguinet
" Anselme, laborer, 816 Albert, St Henry
" Antoine, driver, 133 Sanguinet
" Chs., of V. Castonguay & Co., res Quebec
" Ernest, foreman, 4 Albina
" F. X., chief clerk revenue dept. City hall, 1539 Notre Dame, h 353 Dorchester
" Frs., shoemaker, 45 Maria, St Henry
" Mrs. M., wid, 367a Maisonneuve
" P., tailor, 21 Archambault lane
" V., & Co., butchers, 851 and 856 St Lawrence
" Virallen, of V. Castonguay & Co., 852 St Lawrence
Caswell F. H., manager, 626a St Antoine, St He
Cataford Aldéric, carter, 78 Marie Anne
" Aldéric, trader r 171 Brebœuf
" G. Arthur, bartender, bds 2270 Notre Dame
" J. Bte., baker, 3754 Notre Dame, St Henry
" Jos., painter, 1656 St James, St Henry
" Miss Eugenie, picklemaker, 22 Bronsdon
" Wm., laborer, 820 Albert, St Henry
Catelli C. H., mfr of macaroni and vermicel Barclay, h 626 Av de l'Hôtel de Ville
" Charles, 31 St Hubert
Catellier A., health officer, 290 Amherst
" Eusèbe, machinist, 13 Papineau sq
Cater A. E., bookkeeper, 11a Mitcheson
" Christopher, plumber, 356 Richmond
" George, stationer, 34 Cuthbert
Cates John, bricklayer, 21 Payette
Cathcart Thos., watchman, 6 Montcalm
CATHEDRAL CHURCH, St James, R.C., seigneur P. N. Bruchési, Archbishop of treal, Cathedral cor Dorchester
" School house, of Christ Church cathedral Synod hall, cor University and Burnside
" Young Men's Christian association, St Cat
Cathillard Ed., stonecutter, 777 Cadieux
CATHOLIC CHURCH, Lachine, rev. Naz. parish priest
CATHOLIC CHURCH, Maisonneuve, rev A. Bel parish priest, 378 LaSalle av, Maisonneu
CATHOLIC COMMERCIAL ACADEMY, Plate off 1999 St Catherine, F. X. P. Demers, cipal; rev V. Sorin, P. S. S., spiritual ad P. Ahern, J. V. Desaulniers, N. Latrém M. A. Black, Nap. Brisebois, J. R. E charme, Geo. Famelart, P. J. Leitch, Doré, L. Larose, A. B. Charbonneau, Smith and J. P. Thibault, profs; A. C guy, accountant
" Foresters, St James Court No. 196, 122 St
" Model school, André Laplerre, teacher, St Jo Beaurivage, Longue Pointe
" Mutual Benefit Association, branch 1, 1715 Dame
" Order of Foresters, F. X. Lenoir, caretaker Notre Dame, St Henry
" Orphan asylum, Ladies of Charity, rev siste geon, directress; Mrs. Prevost, pres; Thibaudeau, treas, 2049 St Catherine
" Protection and Rescue Society for immi orphans, Miss A. Brennan, matron, Thomas
" Sailors Club (The), Lady Hingston, pres; Thomson, secretary-treasurer; A. G. A caretaker, 53 Common
CATHOLIC SCHOOL COMMISSIONERS OF TREAL, rev Z. Racicot, chairman; J. V. Leclerc, rev J. Quinlivan, Rec Préfontaine, M. P., P. G. Martineau, hon C. De Lorimier, B. Connaughton, F.J. C. Beausoleil; A. Chatigny, account U. E. Archambault, secy-treas and dir general, Plateau av, off 1999 St Catherine
" School Commissioners of Ville St Louis, A Gordon, president; Ls. Collerette, Jos. L dure, L. Bisson, C. Mirault; A. F. Vi secy-treas, 1225 St Dominique, Ville St L
" School (boys), rev bro. Quintilien, prof, 3 Salle av, Maisonneuve
" School (girls), rev sister Frs. Solana, supr LaSalle av, Maisonneuve
Catl Louis, carter, 161 Providence
Cattanach Miss E., typewriter and stenographe St James, h 76 Park av
Cattell F. G., agent, Notre Dame, Beaurivage, Lo Pointe
Catto Mrs. H., wid James, 353 Centre
Catudal Fred. N. F., hotelkeeper, Notre Dame de
Caty Alphonse, carter, St Catherine, Beauri Longue Pointe
" Amédée, conductor, 428a Richelieu, St Henry
" Charles, bookkeeper, 1119 St Denis
" Ernest, shoemaker, 94 St John, St Henry
" Eugène, joiner, 111 Champlain
" Hormisdas, joiner, 452 Richelieu, St Henry
" J. C., clerk, 1119 St Denis
" Jacques, joiner, 18 Plessis
" Jos. C., dry goods, 948 St Denis, h 1119 do

Joseph, joiner, 21 Plessis
Louis, mayor, blacksmith, Notre Dame, Beaurivage, Longue Pointe
Louis, carter, 55 Plessis
Louis, carter, 172 St Christophe
Miss Anna, 172 St Christophe
Mrs. Jos., wid J. T., 1119 St Denis
Nap., printer, 49 Plessis
Philias, laborer, St Frs. Xavier, Beaurivage, Longue Pointe
Theophile, joiner, 188 Plessis
Thos F. L., agent Delaware & Hudson Ry., 392 St James
Louis, laborer, 247 Quesnel

AUCHON O.,
Contractor and Dealer in
rdware, Paint, Oils, Varnish, Glass,
Putty, Lamps, Wall Paper, etc.,
324 St. Lawrence St.
Tel. East 1624. Merchants 324

John Peter, beadle, 52 St Margaret
Judd Wm., laborer, r 199 Dalhousie
Martin Joseph, joiner, 551 Laval av
MARTIN EDMOND, master baker, bakery, 1213 St Denis, h 1098 Berri
Emery, joiner, r 38 Durham
Emile, laborer, 688 Notre Dame, Maisonneuve
Henri, laborer, 51 Letourneux av, Maisonneuve
Giuseppe, umbrella maker, r 47½ St Philip
Mrs. Marie, wid Pierre, 1831 St Catherine
Pierre, miner, 394 Lagauchetière
Andrew, painter, 238 Centre
Dominique, organ grinder, r 266 Av de l'Hôtel de Ville
ANAGH EDWARD, of The Edward Cavanagh Co., 4258 Dorchester, Westmount
Frank, mason, 885 St Catherine
James, carter, 37 DeSalaberry
James, cooper, 51½a St Patrick
John, laborer, r 129 Richardson
John, moulder, 885 St Catherine
Michael, laborer, 58 Prince
Miss Ann, r 167 McCord
Mrs. Mary, wid James, 126 Grand Trunk
Mrs. S., wid John, 102a Ann
Pat., laborer, 24 Hermine

AVANAGH (THE) EDWARD CO.,
Manufacturers, Importers
and Agents
CONTRACTORS' SUPPLIES,
rdware, Oils, Paints, Coal, &c.
Specialties
luminating and Lubricating Oil,
"SUN" BOILER COMPOUND
ephones: Bell, 8025; Merch 550
rehouses: St. Henry, Mile End and
Richmond St.
ORES: 2547 to 2553 NOTRE DAME
Corner Seigneurs.
See adv Head Cards Letter C.

Anagh Thos., milkman, 1187 Papineau av, Delorimier municipality
Clement, shipper, 36 Dumont av
Fred., fitter, 431 Magdalen
George, boilermaker, 177 Ash av
George, machinist, 327 Charron
John, boilermaker, 95 Charron
Mrs. B., wid James, 29 St Margaret
Wm. W., special officer Inland Revenue, 9 Drolet
hill Frank, of Caverhill, Learmont & Co., 1096 Sherbrooke

G. ARMSTRONG & Co.
FUNERAL DIRECTORS
and PRACTICAL EMBALMERS
74 Victoria Square.
Personal Attendance.
Established 1851. Branch at Lachine.

Caverhill George F., of Caverhill, Learmont & Co., 166 Drummond
Caverhill John B., of Caverhill & Kissock, 262 Bishop
CAVERHILL JOHN L., 249 Mountain
CAVERHILL & KISSOCK (John B. Caverhill, Wm. Kissock), importers of fancy dry goods and millinery, 91 St Peter. Bell tel Main 1980

CAVERHILL, LEARMONT & CO.,
METALS, HARDWARE,
CUTLERY,
FIRE-ARMS, BICYCLES, Etc.
Warerooms and Offices 89 St. Peter St.
Metal Warehouse 12 & 14 Colborne St.

CAVERHILL MRS. M., wid W. C., 998 Sherbrooke
" Mrs., wid Wm. Chisholm, 148 Cherrier
Cavey Sidney, clerk, 1245 Sanguinet, Ville St Louis
Cawthorn Andrew, driver, 230 Ann
" Arthur, laborer, r 80 Workman
" James, trader, r 199 St André
Caya Isaïe, shoemaker, 140 Dufferin
Cayen Charles, carter, r 242½ St Charles Borromée
" Jean, driver, 551 Rachel
Cayer —, laborer, bds 23 Sanguinet
" Amédée, milkman, 753 Albert, St Cunegonde
" Alphonse, laborer, 14 Josephat
CAYER & BELANGER, furniture dealers, 151 Duluth av
" Ernest, gardener, 25 St Gabriel, Turcot Village
" Ferdinand, laborer, 15 Turgeon, St Henry
" Hillaire, laborer, 530a St Dominique
" Isaac, milkman, 747 Albert, St Cunegonde
" Jos., collector, 95a Roy
" Joseph, of Cayer & Belanger, 95a Roy
" Joseph, painter, 106 St Emelie, St Henry
" Louis, 11 St Elizabeth lane
" Médéric, driver, 50 Turgeon, St Henry
" Mrs. Phil., wid Jos., 69 Dufferin
" Valérie, laborer, 249 Quesnel, St Cunegonde
Cayette J. Bte., mason, 43 Amherst
Cayford James H., bookkeeper, 63 Columbia av Westmount
Cayley Mrs. V., wid Lawrence, 1990 St Catherine
Caza A., of Caza & Lord, 574 St Denis
CAZA & LORD, props International Business college, 5 Place d'Armes, cor Notre Dame
Cazeau F. X., clerk, 62 Mitcheson
Cazelais Charles, cigarmaker, 2280 St James, St Henry
" F. X., laborer, 259 Frontenac
" Henri, cooper, 265 St Margaret, St Henry
" J. B., 2075 St James, St Henry
" Joseph, 1183a St Antoine, St Henry
" Mrs. E., wid Amable, 155 Aqueduct
" Mrs. E., wid F. X., 2286 St James, St Henry
" Mrs. Lucie, wid F. X., 103 St Ferdinand, St Henry
" Paul, Derby restaurant, 2212 Notre Dame, h 255 McCord
Cazes Arthur, laborer, 623 Brebœuf
" Jean B., carter, 31 St Félix
" Théo., machinist, 607 Brebœuf
Cecil Hormisdas, 53 Plehette
Cecile Napoléon, laborer, 39 Turgeon, St Henry
Cecire Ludger, beer bottler, 146 St Hippolyte
Cédillot Xav., laborer, 3275 Notre Dame, St Cunegonde
Cedras Henri, shoemaker, 251 Montcalm, h do
" Joseph, 649 Notre Dame, Maisonneuve
CEDRAS JOSEPH L., LL.B., advocate, 17 St James, h 649 Notre Dame, Maisonneuve. Tel. 2776

Cash Alarm Tills.
32 different Combinations.
A sure Preventive Against Till Tappers.
$2 up. The Trade Supplied.
F. M. Sullivan
308 St. James St.
Telephone 2107.

Cedras John, driver, 765 St Dominique
Celerier Amedée, potatoes and vegetables, 31 Jacques Cartier sq, h 205 Lafontaine
" André, mason, 2 St Hubert lane
" André, shoemaker, 944 St André
" Jos., carter, 225 Dufresne
Cells Paul, constable, 167 Sanguinet
Centenary Methodist church, rev M. Taylor, minister, 678 Wellington cor Charron

CENTRAL ACENCY (THE), LTD.,
12 De BRESOLES ST.
Representing
Jonas Brook & Bros., Ltd., MELTHAM
Clark & Co., Ltd., PAISLEY
John Clark, Jr., & Co., GLASGOW
J. & P. Coats, Ltd., PAISLEY
Manufacturers of Sewing and Crochet Cottons.

Central China Decorating Co., decorators in porcelain, glass, white granite and sanitary ware, 18 St Peter
CENTRAL POLICE STATION, lieut-col. George A. Hughes, superintendent; James Kehoe, L. G. Lapointe and C. D. Lancey, inspectors, City hall, 1539 Notre Dame
" Skating Rink, 1680 Ontario
CENTRAL VERMONT FREIGHT OFFICE, Canada Freight and Passenger office, Aug. C. Stonegrave, agent, 116 Board of Trade bldg, 38 St Sacrament
CENTRAL VERMONT RAILROAD, office, A. C. Stonegrave, Canadian passenger agent, 136 St James
Ceramenara Antonio, foreman, 4137 Notre Dame, St Henry
Cérat Alphonse, carter, 1009 Cadieux
" J. Bte., stonecutter, 507 Marie Anne
" L., stonecutter, 306 St Timothée
" Mrs. Marie, wid N., r 142 Delisle, St Cunegonde
" Mrs. Ph., wid Jos., 306 St Timothée
" O. G., ins clerk, 60 St Denis
" Oscar, carter, 558 St Hippolyte
" P. O., ins agt and appraiser, 348 Craig
" Paul, laborer, 194 Amherst
Cercle des Notaires, — Decarie, pres; A. Bouchard, sec, 15 St James
CERCLE FRANCO-CANADIEN, Amédée Bouchard, pres; Jos. Larivière, mgr, 64 St Gabriel
" St Auguste, No 17, Alliance Nationale, 315 St Elizabeth av, St Henry
" St Denis, P. Lamontagne, sec., St 1689 Catherine
" St Henri, L. N. Senecal, pres.; J. A. D. Tougas, director and secretary, 7 Place St Henri, St Henry
CERCLE VILLE-MARIE, P. C. Lacasse, N P., president; J. M. Amedée Denoault, 2nd vice-president; rev. Wilfrid Hébert, P. S. S., director; Arthur Laramée, secretary; Chas. Amiot, corresponding secretary; Albert Frigon, treas., 1717 Notre Dame
Céré Godfroy, shoemaker, 296 St Charles
" Jos, laborer, 347 Chatenuguay
Céré Jos., laborer, 4 Jubilee Court
" Théo., carpenter, 1068 Av de l'Hôtel de Vi
" Théoph., shoemaker, 298 St Charles
" Uldège, 427 Centre
Cereda Sébastien, painter, 256 Richelieu, St Cun
Cereisser Henri, confectioner and decorator, 1 Iuth av
CERINI G. M., cabinetmaker, upholsterer and ral art furniture dealer and French po 34 St Antoine, h 165½ Inspector. *See adv, Contents*
Cerlsier Théophile, laborer, 183 St Elizabeth Henry
Cerutti Ls., painter, 264 Av de l'Hotel de Ville
Chabassol Mrs. Rose, wid H. E., 691 St André
Chabot A., grocer, 8 Visitation
" Albert, deputy clerk Circuit court, Court 1577 Notre Dame, h 105 St Andre
" Albert, clerk, 3b St Elizabeth
" Andrew, laborer, 153 Ottawa
" Arthur, grocer, 1220 Notre Dame, h 8 Visit
" Arthur, driver, 316 Richelieu, St Cunegond
" Arthur, & Co., grocers, 1222 Notre Dame
" Arthur Jos., printer, 105 St André
" Camille, milkman, 375 Richelieu, St Henr
" David L., clerk, 80 Mitcheson
" Emilien, carter, r 45 Maria, St Henry
" Ed., butcher, bds 168 Milton
" Eusebe, milkman, 339 Richelieu, St Cuneg
" Francois, stonecutter, 633 St Dominique
" Gaudias, laborer, 37 Orleans av
" Geo., P. O. clerk, 1387 St Catherine
" Henri, milkman, 606 Centre
" Hilaire, laborer, 893 St Dominique
" J. A., printer, 141 Visitation
" J. Adolphe, bookkeeper, 3b St Elizabeth
" J. B. N., bookkeeper, 604 Delorimier av, rimier municipality
" J. Bte., 79½ Montcalm
" J. N., of D. Robertson & Co., 604 Delorim Delorimier municipality
" J. T., grocer, 866 and 868 St André
" Jos., stonecutter, 39a Cherrier
" Jos., police captain, 328 Richelieu, St Cun
" Jos. E., furrier, 258a St Timothee
" Joseph, joiner, 198 Wolfe
" Joseph, 89 St Hubert
" Jos. Octave, joiner, 274 Marie Anne
" Lévis, milkman, 610 Centre
" Louis, foreman, 9 Centre
" Louis, laborer, r 98 Delinelle, St Henry
" Miss Victoria, grocer, 280 Montcalm
" Moise, laborer, r 238 Champlain
" Mrs, Josephine, wid Clement, 668 Berri
" N. G., M.D., physician and surgeon, see J Cartier Normal school, 972 St Denis
" Olivier, laborer, 202 Frontenac
" P. O., clerk C.P.R., 3b St Elizabeth
" Pierre, foreman, 212 Desery
" Xavier, laborer, 6 Dufresne
Chabotte Frs. X., laborer, 303 St Ambroise, St
Chadburn T. A., of Hibbard & Chadburn, 100 av, Westmount
CHADILLON F. X., groceries and provisio Delisle, h 28 Dominion, St Cunegonde
" Louis, laborer, St Louis, Beaurivage, Pointe
Chadwick E. L., clerk, 2492 St Catherine
" Wm. S., clerk, 2492 St Catherine

CHADWICK'S SPOOL COTTON
Robert Henderson & Co., Ag
181 and 183 McGill St.

Chaffee A. Buck, managing advertising depar Canada Railway News Co. (Ltd), All Route & Panoramic Guide of the St rence; manager International Railway lishing Co., Ltd., 2329a St Catherine, Rosemount av, Westmount
" H. Foster, city passenger agent Richel Ontario Navigation Co., & Hamburg ican Packet Co., 128 St James, h 77 Drum
" Mrs. A., wid A. B., 77 Drummond
" Walter, laborer, 30 Hermine

fee Wm., motorman, 4175 Notre Dame, St Henry
fers Ed., foreman, 435 Lafontaine
John, of Chalfers & McCully, 653 St Hubert
FFERS & McCULLY, advocates, 605 Craig
non Adelard, milkman, 190 Delluelle, St Henry
Adelard, foreman, 20 Iberville
Adolphe T. A., contractor, 742 St Denis
Albert, drivor, 200 Wolfe
Alex., of Chagnon Frères, 559 Notre Dame
Amable, painter, 272½ St Th othée
IGNON C. P., fancy and staple dry goods, 2203 Notre Dame, h 195 Versailles
E., supt letter carriers, Pagnuelo av, Outremont
E. P., M. D., physician to Longue Pointe asylum, 22 Mackay
Edmond, carriagemaker, 225 Beaudry
Edouard, clerk, 603 St André
Edouard, tailor, 369 Beaudry
F. A., & Co., hotel, 1361 St Catherine
F. A., of F. A. Chagnon & Co., 197 Panet
Fortunat, laborer, Notre Dame, Beaurivage, Longue Pointe
Frank, carter, 54 Murray
Gaston, foreman, 120 Christopher Columbus
Gus, clerk, 907 Sherbrooke
Gustave, silverplater, 845 St Catherine
Hubert, restaurant, 30½ and 32 St Charles Borromee
Hermas, laborer, 155 Poupart
Horace, manufacturer, 1214 St Andre
Hormisdas, of Chagnon & Laporte, 1314 Ontario
J. R., joiner, 146 St Martin
Jérémie, laborer, 392 Letourneux av, Maisonneuve
Joseph, printer, 344 St Timothee
& Laporte, merchant tailors, 1324 Ontario
Mrs. Josephine, wid Cleophas, 6 Provost
N. J., foreman, 268 Marie Anne
Oscar, cigarmaker, 107 Pontiac
Orias, machinist, 6 Provost
Pierre, laborer, 198 Manufacturers
Remi, carpenter, 36 Quesnel
Remi, carpenter contractor, 1314 Ontario
T. A., painter, 48 Durham
Vital, joiner, 167 LaSalle av, Maisonneuve
Wilfrid, manager, 107 Cadieux
Wm., laborer, 417a St Antoine
Auguste, laborer, 648 Fullum
Edmond, cooper, 400 Wolfe
J. B., mason, r 648 Fullum
Simeon, agent, 61 Poupart
lon A., foreman, 135 Desery
loux Albert, shoemaker, 402b Plessis
Louis Isaac, collector, 123 Chaussé
le George, cooper, 37a St Ignatius
Jos., laborer, 126 Chateauguay
Chas., bailiff, 61 St Gabriel, h 512a Marie Anne
Cyrille, cook, 11 Fortification lane
tte Damien, trader, 371 St Timothee
eyer & DesTroismaisons, wholesale millinery, 180a Notre Dame. Bell tel 128
F., of Chaleyer & DesTroismaisons, res France
four A. D., clerk, 32 Cherrier
Arthur, cabinetmaker, 323 Delisle, St Cunegonde
loux A., upholsterer, 163 Greene av, Westmount
Albert, laborer, 515d Beaudry
Aleris, carpenter, 35 LaSalle
Antoine, fish dealer, 160 Beaudry
Augustin, 737 Mount Royal av, Ville St Louis
Benjamin, photographer, 350a Rachel
C., shoemaker, 573 Beaudry
Charles, laborer, 171b Panet
Edouard, milkman, 111 Wolfe
Fabien, shoemaker, 2 Parker
J. B., carpenter, 1561 St Hubert
J. L., of Cornellier, Plante & Chalifoux, 150 St Denis
Jos, laundry, 527 Notre Dame, Maisonneuve
Jos., architect, 451 St Lawrence
Jos., baker, 171a Panet
Jos., joiner, 417 St Lawrence
Jos. H., M.D., physician, 445 Sherbrooke
Libaire, laborer, 86 Cuvillier
Magloire, milkman, 882 Drolet
Mrs. Angelina, wid Jos., 6 Parker
Mrs. S., wid Benjamin, 269½ St Dominique
Nelson, butcher, 382 Parc Logan West

HOUSE, SIGN AND FRESCO PAINTER . . .
ALL KINDS OF WALL PAPER IN STOCK . . .
Tel. 3287
GEO. S. KIMBER
2466
St. Catherine St.
MONTREAL

Chalifoux Noé, conducter M.S.R., 762 Drolet
" Stanislas, grocer, 1419 St Lawrence, h 1423 do, Ville St Louis
Chalmers Alex., farmer for Protestant Hospital for the Insane, Verdun
CHALMERS CHURCH, Canada Presbyterian, rev G. Colborne Heine, minister; J. B. Corbett, sexton, 656 St Lawrence
" J., artist designer, 233 Richmond
" James, builder, 116 Mance, Ville St Louis
" Thos. O., clerk, 2795 St Catherine
Chalton Mrs. Ellen, wid Thos., 302 Liverpool
Chalus J. O., inspector of weights and measures Inland revenue, 412 St Paul, h 89 Laval av
" Jos. Octave, clerk, 89 Laval av
Chalut Antoine, laborer, 698 Fullum
" Denis, carter, Sherbrooke cor Delorimier av
" Emile, carter, 21 Marie Anne
" Ephrem, laborer, 10 Chaussé
" Hormisdas, carter, 8 Harmony
" Jacques, shoemaker, 367 Brebœuf
" Miss Alexina, grocery, 369 Brebœuf
" Modeste, 507 Chambord
" Pierre, painter, 334 Papineau av
" Toussaint, printer, 13 Amherst
Chamberlain E., foreman, r 326 Panet
" G. R., clerk, 102 Anderson
" Jos., laborer, r 40 Delorimier av
" Richard R., satesman, 2082 Notre Dame
Chamberland —, bricklayer, Labello, Villeray
" Adelard, laborer, 56 Wolfe
" Alekle, printer, 113 Montcalm
" Alph., milkman, 1337 Av de l'Hotel de Ville, Ville St Louis
" Aurele N. T., insp Metropolitan Life Ins., 961 St Denis
" Avila, bricklayer, 311 Drolet
" Edouard, shoemaker, 12 St Andre
" Francis, laborer, 399 Visitation
" Herménégilde, painter, 365 St André
" J. Bte., letter carrier, 123a Wolfe
" J. O., bookkeeper, 401 St André
" J. T., of J. T. Chamberland & Co., 107 Desery
" J. T., & Co., butchers, 103 Desery
" Jos., contractor, 504 St Hubert
" Jos., mason, 521 Letourneux av, Maisonneuve
" Léon, milkman, 257 St Louis, Ville St Louis
" Mrs. C., wid Théophile, 47 St Dominique
" Nap., painter, 334 Berri
" Nap., motorman M.S.R., 17 Montcalm
" Napoléon, meat market, 663 Ontario, h 665 do
" O., boots and shoes, 149 Craig, h 151 do
" Simeon, clerk, 151 Craig
" Thomas, carpenter, 1196b St Lawrence, Ville St Louis
Chambers Arthur, employee St James Club, 237 St Charles Borromee
" Arthur H., of Cullen & Chambers, 31 Lorne av, sum res Stoney Point, Lachine
" Daniel, 82 Delorimier av
" Ernest J., editor, 31 Lorne av, sum res Stoney Point, Lachine
" E. T., Prot. School Commissioners office, 31 Lorne av, sum res Stoney Point, Lachine
" John, custom packer, 54 Delorimier av
" John, cook, 52 St George
" Mrs. Ann, wid Thomas, 32 Gain
" Nicholas E., clerk, 52 St George
" Thos., warehouse dept. of Custom house, 366 Greene av, Westmount
" Wm., machinist, 267 Delorimier av

E. CAVANAGH CO.
2547 to 2553 NOTRE DAME ST.
Cor. Seigneurs St.
MONTREAL

HARDWARE . PAINTS, OILS . DRAIN PIPES COAL, Etc. . .
Wholesale and Retail
Telephones:
Bell, - - - - 8025
Merchants, - - 550

CHAMBLY HOTEL, A. Benoit, prop, 33 Jacques Cartier sq
CHAMBRE DE COMMERCE (LA) du district de Montreal, hon. A. Desjardins, pres; S. Cote, sec, 81 St James
CHAMBRE DE COMMERCE FRANCAISE de Montréal, Emile Gallbert president; J. Bte Monier, secy., office 528 Board of Trade bldg, 38 St Sacrament
CHAMBRE DES JUGES, Court house, 1577 Notre Dame
Chameau Joseph, tinsmith, 74 St Peter, St Henry
" Leon, shoemaker, r 388 Shaw
Chamens Mrs. Delphine, wid Frank, 119 Atwater av, St Cunegonde
Champ Henry, gardener, Bellingham av, Outremont
Champagne A., laborer, r 153b Panet
" A. (rev), S J., Church of the Gesu, 142 Bleury
" A., watchmaker, 332 Berri
" Adrian, watchmaker, 13 Roy
" Alex., laborer, 1753 St Lawrence
" Alexis, baker, 549 Drolet
" Alf., joiner, 175 Letourneux av, Maisonneuve
" Alfred, laborer, 238 Champlain
" Alph., shoemaker, r 647 St Dominique
" Alphonse, of Drapeau & Champagne, 313 St Hubert
" André, roofer, 867 Sanguinet
" Antonio, cigarmaker, 302d St Hippolyte
" Antoine, policeman, 895 Ontario
" Antoine, shoemaker, 368 Duluth av
" Arthur D., ins clerk, 26 Beaudry
" Auguste, cigarmaker, 1107 Av de l'Hotel de Ville
" Camille, laborer, 13 Hudon
" Camille, clerk, 70 Dufresne
" Camille, navigator, 65 and 69 Stadacona
" Ch., laborer, 5 Fullum lane
" Chas., carter, 79 Frontenac
" Chas., laborer, 467 Letourneux av, Maisonneuve
CHAMPAGNE CHAS. L., joint registrar, Montreal East, 63 St Gabriel, res Rigaud
" D., contractor, 898 St Dominique
" Damase C., tinsmith, 5 Bonsecours, h 1697 St Hubert
" David, watchman, 680 DeMontigny
" Désiré, laborer, 25 Casgrain, Ville St Louis

CHAMPAGNE E.,
INSPECTOR,
French Department,
Standard Life Assurance Co.,
157 St. James St. Telephone Main 679.
Res 139 Champs de Mars.

Champagne E., tobacconist, 255 Mathieu
" E., dry goods, 3127 Notre Dame, h 3125 do. St Cunegonde
CHAMPAGNE E. O., inspector of steam boilers for Montreal, City hall, 1539 Notre Dame, h 1183 St Denis
" Edmond, clerk Bell Telephone Co., 250 Dorchester
" Edouard, laborer, 168 Poupart
" Elie, carrier, 852 Berri
" Elzéar, laborer, 142 Railway Track
" Evariste, bds 139 Champ de Mars
" F. X., 340 Drolet
" Félix, driver, 4 Taillefer av
" Félix, shoemaker, r 22a Montcalm
Champagne Frs., joiner, r 173 Dufferin
" Francois engineer, 178 Ropery
" George, joiner, 1010 St James, St Cunegonde
" George, engineer, 873 Berri
" Gustave, of Champagne & Robitaille, 137 Dame
" Honore, 224 St Philippe, St Henry
" Horace, pattermaker, 1827 St Denis
" Hormisdas, barber, 996 Ontario
" Isafe, shoemaker, 500½ Rachel
" Isidore, carter, 401 Visitation
" J. B., carpenter, 700 Huntly
" J. B., provisions, 12 Bonsecours market, Wolfe
" J. Bte., laborer, 292 Delinelle, St Henry
" J. Bte., trader, 485 Wolfe
" J. Bte., weaver, 76 Desery
" James, foreman, 241 Dufferin
" Jos., carter, r 39 Dufresne
" Jos., clerk, 390 Lagauchetière
" Jos., mason, 667 St Andre
" Jos. Edouard, engineer, 277 St Louis, St Louis
" Joseph E., bookkeeper, 231 St Christophe
" Leopold, joiner, 191 Berri
" Ls. (rev), S.J., treasurer St Mary's Colle Bleury
" Louis, foreman, 171 Letourneux av, Maison
" Louis, laborer, 192 Dufresne
" Maxime, baker, 330 Champlain
" Médéric, laborer, 218 St Philippe, St Henr
" Miss E., millinery, 78a St Denis
" Moïse O., fruit dealer, 19 Bonsecours mkt Rivard
" Mrs. Aglée, wid Henri, 152 Wolfe
" Mrs. Emma, wid Edward, 231 St Christop
CHAMPAGNE NOE, restaurant, 1445 Ontario Berri
" Norbert, laborer, 413 Maisonneuve
" O., grocer, 1247 Notre Dame, h 1249 do
" O., grocer and grain merchant, 461 Beaub
" Onésime, butcher and groceries, 73 D h 71 do
" Oscar, foreman, 66 Amherst
" Ovila, fireman, r 79 Vitré
" P., & Co., tinsmiths and plumbers, 173 St
" Pascal, laborer, r 240 St Philippe, St Hen
" Paul, shoemaker, r 567 Wolfe
" Pierre, laborer, 29 St Germain
" Pierre, laborer, 3 St Germain
" Pierre, laborer, 105 St Timothée
" Pierre, of P. Champagne & Co., 50 Labell
" Réml, joiner, 58 Dufferin
" & Robitaille, barbers and hairdressers, Sulpice
" Saml., fireman, 159 Guy
" Simon, laborer, 172 Railway Track
" Uiric, shoemaker, 224 St Philippe, St He
" Wilfrid, provision merchant, etc., 191 S h 129 Marie Anne
Champeau & Co., joiners and contractors, Monique
" C., 43 St Monique
" Charles, law student, 300 Mount Royal
" H., of Champeau & Co., 43 St Monique
" Horace, clerk, 575 Ber
" Hormisdas, joiner, 242 St Dominique
" J. B., laborer, 1 Larin av
" Mrs. B., wid T., 259 Mentana
Champigny Jean, carpenter, 1754 Maple, Be St Denis
Champion P. W., conductor, 1253 St Lawrence
CHAMPLAIN SCHOOL, R.C., H. O. Doré, pr 224 Fullum
Champoux Adelard, laborer, r 77 Brebœuf
" Chas., law student, 300 Mount Royal av
" Jos., piano tuner, 146 Coursol, St Cuneg
" Jos. E., deputy prothonotary, S.C., Tutel Court house, 1577 Notre Dame, h 90 Royal av
" Louis Z., electrician, 1682 St James, St
" William, tailor, bds 15 St Elizabeth
Chamy F. (rev.), Syrian missionary, 1173 DeM
" Sam., storekeeper, 57½ St Charles Borro
CHANCE BROS. & CO., glass manufacturers house engineers, Smethwick, England, H. Thompson & Co. agents, r 28 St Sul

CALEDONIAN FIRE INSURANCE CO. OF EDINBURGH.

Chapleau Pascal, blacksmith, 44 Rivard
" Pierre, contractor, 699 St Denis
" Rodrigue, storeman, 158 Parc Logan West
" S., printer, 370 Chambord
" Sifrol, stonecutter, 1060 Av de l'Hotel de Ville
" Urgèle, driver, 323 Maisonneuve
" Wilfred, joiner, 2?7 St Germain
" Zephirin, 94 Laval av
Chaplin Alfred, of Chaplin Bros. & Co., 4946 Western av, Westmount
" Bros. & Co., grain and corn merchants, 22 St John
" Edward, of Chaplin Bros. & Co., 4946 Western av, Westmount
" Edward, V., chief clerk Phœnix Insurance Co. of Hartford, 436 Victoria av, Westmount
" F. L. M., of Chaplin Bros. & Co., 4946 Western av, Westmount
" W. J., mnfr, 361 Metcalfe av, Westmount
Chapman A. G., typewriter, bds 116 Union av

CHAPMAN A. T.,
Bookseller, Stationer, Periodical Agent. The Publications of the W. J. CAGE CO. Wholesale.
2407 St. Catherine St. Tel. 3827.
h 46 St. Luke

Chapman Abel, brakeman G.T.R., 16 Shearer
" Alex., of Mountain City Cycle Co., 2263 St Catherine
" Alex., sen., laborer, 137 Chatham
" Chas., laborer, 200 William
" Chas. E., clerk, 178 Versailles
" Ernest, carpenter, 1590 St-James, St Cunegonde
" H., laborer, 8 Chabolllez square
" J., bds 107 Conway

CHAPMAN J. H.,
SURGICAL INSTRUMENTS, DEFORMITY APPARATUS, Etc., Etc.
2294 St. Catherine Street, corner of McGill College Avenue,
Residence 86 St. Luke street

Chapman James, agent, 178 Versailles
" James, clerk, 236 St Martin
" Mrs. A., dressmaker, 137 Chatham
" Mrs. M., wid Jas., 420 St James
" S. Fraser, of Dart & Chapman, 48 Tupper
" W. B., financial agent, 17 St John, h 105 Union av
CHAPMAN W. H., chemist and druggist, 2637 St Catherine, h 21 Seymour av
" Wm., painter, 420 St James
Chappell Chas., butcher, 2615 St Catherine, h 264 St Martin
Chapple R., assist gen supt C.P.R., 6 Osborne
Chaput —, laborer, 518 Fullum
" A. J., of Chaput Frères, 33a Wolfe
" Alexis, laborer, 5 St Germain
" Alfred, tobacconist, 352 St Timothee
" Armand, of L. Chaput Fils & Cie., 335 Sherbrooke
" Arthur, butcher, 643 St Dominique

CHAPLEAU C.,
Manufacturer of Fire and Burglar Safes, Steel Cooking Ranges, &c
Dominion Safe and Steel Range works.
Office 414 St. Lawrence,
Works, 1686 Ontario,
Tel East 1139, Merchants Tel. 190.
412 St. Lawrence. *See adv. p. 5.*

Chapleau Ernest, laborer, 77½ Montcalm
Chapleau Ed. P., foreman 116 Waverly, Ville St Louis
CHAPLER GEORGE H., M.A., professor McGill College, 32 Lorne av
Chapleau Henry, P. O. clerk, 1528 Ontario
Chapleau Richard L., clerk, 7 St Hippolyte
Chapleau Chas., waiter, 700 Lagauchetière
Chapleau Mrs. M., wid Jos., 54 Rivard
Chapleau Mrs. M., wid Elzear, 269 Iberville
Chapleau James M., carpet cleaner, 302 Frontenac
Chapleau Jos., conductor, 412 St Hippolyte
Chapleau Jos., contractor, bds 307 Av de l'Hotel de Ville
Chapleau Mnfg. Co., 593 Craig
Chapleau Eugene, merchant, 24 Maisonneuve
Chapleau Adelaine André, clerk C.P.R., 305 St Denis
Chapleau Jos., barber, 183 Vinet, St Cunegonde
Chapleau Celina, wid Pierre, r 370 Shaw
Chapleau Mrs. F., wid C., 1303 Ontario
Chapleau Mrs. V., wid Ulric, 368 Dorchester
Chapleau Victoire, wid André, 305 St Denis
Chapleau Norbert, artist painter, 18 St Antoine
Chapleau of St James the Apostle, 35 Richmond sq
Chapelle du Sacré Cœur of Notre Dame, 38 St Sulpice
CHAPELLE DU TRES ST SACREMENT, rev P. Estevenon, superior, 320 Mount Royal av
Chapleau Chrysologue, laborer, 242 Iberville
Chapleau Elie, caretaker, 17 Place d'Armes hill
Chapleau J. Bte., laborer, 52 St Ferdinand, St Henry
Chapleau J. Bte., laborer, 30 St Ferdinand, St Henry
Chapleau Jos., polisher, 307 Montcalm
Chapleau Mrs. E., wid Edmond, dressmaker, 2145 Notre Dame, h 2137 do
Chapleau Ossime, caretaker, 194 Iberville
Chapleau Alphonse, currier, 156 Montcalm
Chapleau Alphonse, of Chapleau & Lemay, 383 Av de l'Hotel de Ville
Chapleau Arsene, laborer, 15c Jubilee Court
Chapleau Camille, joiner, 282a Panet
Chapleau Camille, tailor, 494 Dorchester
Chapleau Charles, joiner, 78a Frontenac
Chapleau E. J., mgr Arthur Caron, 30 St Frs. Xavier, h 255 Drolet
Chapleau Elie, storeman, 600 Sanguinet
Chapleau Eugène, butcher, 14 St James market, h 420 St Timothée
Chapleau Eugene, clerk, 355 Chambord
Chapleau Eugene, joiner, 617 St Dominique
Chapleau Eugene, storeman, 8 Mount Royal av, Delorimier municipality
Chapleau Eustache, joiner, 132 Rivard
Chapleau Francois, carpenter, 42 Rivard
Chapleau Frederick, ins agent, 1212 Berri, Ville St Louis
Chapleau George, joiner, 189 Wolfe
Chapleau Gedeon, silk dyer, 109 Rosel
Chapleau J. O. agent, 460 St Timothee
Chapleau Joseph H., of the Dominion Safe and Steel Range works, 59 Cuthbert
CHAPLEAU J. WILFRID, manager Dominion Safe and Steel Range works, 414 St Lawrence, and tobacconist, 1526 St Catherine, h do, Tel. mcht 161
Chapleau Jos., shoemaker, 151 St Lawrence
Chapleau Jos., stonecutter, 604c Sanguinet
Chapleau Lady, wid hon Sir Adolphe, bds Windsor hotel, Dominion sq
Chapleau Miss Georgina, milliner, 1748 St Catherine, h 1746 do
Chapleau Mrs. Jos., bdg hse, 151 St Lawrence
Chapleau Octave, printer, 399 Rivard

PATENTS Obtained in all Countries

Patents Bought and Sold.

Machinery Constructed, Remodeled and Perfected

Working Drawings Made

GUTTER & SANDAHL. 15a Bleury St Montreal.

Patent Solicitors and Expert Mechanical Engineers.

Chaput Azarie, cigarmaker, 1197 St Dominique, Ville St Louis
" Babilas, joiner, 78 Papineau av
" Charles, of L. Chaput, Fils & Cie., 335 Sherbrooke
" Chas., manager, 1102 Ontario
" Clement, carter, 1003 St André
CHAPUT & CO. (Philippe Chaput), La Champagne Cigar factory, 434 St James. Tel 2156
" Dosithee, grocer, 45 LaSalle, h 43 do
" Damase, fruit dealer, 237 Plessis
" Ernest, laborer, 73 St Andre
" Ferdinand, restaurant, 1628 Notre Dame
" Francis, shoemaker, 135 Brebeuf
" Francis, cigarmaker, 517 Amherst

CHAPUT FRERES
(A. J. Chaput),
The Commercial Agency,
132 St. James

Chaput Geo., carter, 273 Montcalm
" Henri, butcher, 640 Mullins
" Henri, laborer, r 49 St Rose
" Horace, laborer, 171 Dufresne
" Hormisdas, driver, 383 Champlain
" Jos., tobacconist, 160 Chatham
" Jos., butcher, 128 Logan
" Jos., contractor, 195 Brebeuf
" Jos., brakeman G. T. R., 26 Chateauguay
" Jos., leather cutter, 198 Sanguinet
" Jos., clerk, 91 Maisonneuve
" Jos., laborer, 262 Logan
" Joseph, laborer, St Joseph, Beaurivage, Longue Pointe
" Joseph C. H., inspector, 310 Moreau
" Jules, laborer, 36 St Germain

CHAPUT L., FILS & CIE.
(Chas. Chaput, L. E. Geoffrion,
E. D. Mareeau, Ferd. Prud'homme)
Groceries, Wines, Liquors,
and Provisions, Wholesale.
Nos. 2, 4 and 6 DeBresoles,
17 St. Dizier,
123, 125, 127, 129, 131 and 133 LeRoyer.

Chaput Léandre, of L. Chaput, Fils & Cie., Notre Dame de Grace
" Leon, brickmaker, 39 Notre Dame, Turcot Village
" Louis, shoemaker, r 333 Montcalm
" Louis, laborer, St Joseph, Beaurivage, Longue Pointe
" Louis Geo., printer, 481 St James, h 68 St George
" Maxime, grocer, 185 Dufresne
" Maxime, grocer, 216 Lafontaine
" Médard, carter, 286 Maisonneuve
" Miss Alexina, grocery, 50 Archambault lane
" Miss Alexina, grocery, 14 Morin lane
" Miss Blanche, 425 St André
" Miss E., fancy dry goods, 1601 St Catherine, h 200 Berri
" Moise, carter, 209 Wolfe
" Mrs, Elise, wid Jos., 11 St Germain lane
" Mrs. H., wid E., 42 Wolfe
" Mrs. L., wid T., 420 Amherst
Chaput Mrs. M., wid Antoine, 141 Poupart
" Mrs. M. L., wid A., 338 St Hubert
" Mrs. Mathilde, wid Maxime, r 49 St Rose
" Mrs. Odel, wid Medard, 1304 St Catherine
" Omer, laborer, 1212 Berri, Ville St Louis
" O. J., laborer, 738 St André

CHAPUT OSW., & CIE.,
Agents Generaux et Assuran
Vente et Echange de Proprieté
Emprunts et placements de de
sous tres court delai. Administra
et Location de Maisons. Collectio
Loyers. 23 St. Jacqu

Chaput Oswald, of Oswald Chaput & Cie., res
somption, P.Q.
CHAPUT OVILA, undertaker, 113 Maisonneuve, chants tel 855, 1104 Ontario, Merchan 6041; and cor. Rachel and Papineau, Mer tel 587, h 113 Maisonneuve
" Philippe, of Chaput & Co., 87 Cathedral
" Pierre L., agent, 297 St Timothée
" R., laborer, 78 Papineau av
" S., furrier, 407 Fullum
" Treflé, butcher, 357 St Christophe
" Zotique, blacksmith, 53 Archambault lane
Charade Jos., soapmaker, 341 Laval av
Charaux T. (rev.), S.J., Church of the Gesu, Sau Recollets
Charbonneau A., of T. Charbonneau & Co., 15 L
" A., provisions, 2a Bonsecours market, LaSalle
" A., blacksmith, 705 Lafontaine
" A., electrician, 105 St. Philippe, St Henry
" A. B., professor, 58 Drolet
" Adélard, laborer, 31 St Hippolyte lane
" Adélard, plumber, 280e Panet
" Adélard, shoemaker, 328 St Timothee
" Adélard, motorman, bds 15 St Elizabeth
" Adolphe, laborer, 606 Mullins
" Albert, cigarmaker, 211 St Timothée
" Albert, driver, 243 Brebeuf
" Albert, engineer, 15 Perthuis
" Albert, painter, 803 Albert, St Henry
" Albert, butcher, 223b Craig
" Alex., carpenter, 758 Albert, St Cunegonde
" Alex., carter, 293 Carriere
" Alfred, contractor, 379 St André
" Alfred, laborer, 23 St Paul, St Henry
" Alfred, shoemaker, 100 Panet
" Alfred, restaurant, 8 William, h 6 do
" Alfred, shoemaker, 173 St Christophe
" Alfred M., 585 Lagauchetiere
" Alfred, photographer, 1691 Notre Dame
" Alphonse, builder, 1474 St Denis
" Alphonse, painter, 159 Amherst
" Amédée, joiner, 314 Richelieu, St Cunegond
" Antoine, laborer, 205 Delinelle, St Henry
" Antoine, brieklayer, 890 Cadieux
" Antoine, laborer, 125 Atwater av, St Cuneg
" Arthur, sen., shoemaker, 136 Montcalm
" Arthur, butcher, 427 Av de l'Hotel de Ville
" Arthur, laborer, 24 St Pierre lane
" Arthur, laborer, 1102 St Dominique, Vil Louis
" Arthur, mason, 613 Centre
" Arthur, machinist, 27 Rachel
" Arthur, merchant tailer, 258 St Lawrence, Lagauchetiere
" Auguste, shoemaker, r 7 St Rose
" Avila, carriagemaker, 408 Beaudry
" Benjamin, laborer, 44 Workman av, Ville St
CHARBONNEAU BRUNO, dry goods, 1505 Dame, h 1514 Notre Dame
" C., joiner, 4 Dumont av
" Camille, hotel, 521 Craig and 1 St Charles romée, h 519 Craig
" Camille, trader, 4a Bonsecours market, h La Salle
" Chas., laborer, 352a Laval av
" Chas., clerk, 905a DeMontigny

Charbonneau Chas., trader, 449 Grand Trunk
Clement, operator, 752 and 754 Sydenham
Cleophas, joiner, 170 Duluth av
Cleophas, carpenter, 344 Clarke, Ville St Louis
Cyrille, joiner, 892 St Lawrence
Cyrille, confectioner, r 689 Albert, St Cunegonde
Cyrille, confectioner, 8 St Bonaventure av, St Cunegonde
D., confectionery, 875 Cadieux
D., clerk, 1398 St Lawrence, Ville St Louis
D., clerk, 1398 St Lawrence, Ville St Louis
Damase, shoemaker, 313 Montana
Damien, carter, 35 Eleanor
Delphis, storeman, 23 Payette
Denis, joiner, 741 St Hippolyte, Ville St Louis
E., grocer, 182 Coursol, h 180 do, St Cunegonde
E., plasterer, 181 Champlain
Ed., bricklayer, 16 Champlain
Edm., cigarmaker, 891 St Dominique
Edouard, accountant, 157 Duluth av
Edouard, saddler, 29 Jardin
Elie, potatoes, 141 St Paul, h 3 Marlborough
Emery, beer driver, 401 Maisonneuve
Emile, carpenter, 307 Clarke, Ville St Louis
Emile, caretaker, 3 Place d'Armes hill
Emmanuel, carpenter, 3743 Notre Dame, St Henry
Etienne, laborer, 1335 St Lawrence
Eugene, lumber contractor, 688 Berri
F., laborer, 2227 St James, St Henry
F., laborer, 2227 St James, St Henry
F. H., inspector G. T. R., 120 Ropery
F. X., butcher, 257 Lagauchetiere
F. X., butcher, 344 St Timothée
F. X., joiner, 283 Panet
F. X., laborer, Ville Notre Dame des Neiges
F. X., laborer, 423 Craig
F. X., shoemaker, 441 St Ferdinand, St Henry
Fed., cigarmaker, 382 St Timothée
Ferdinand, quarryman, 2 Rameau
Ferdinand, laborer, 629 Papineau av, Delormier municipality
François, laborer, 344 Papineau av
Francis, joiner, 39 St Timothée
Francois X., plasterer, r 243 Maisonneuve
Fred., baker, 1421 St Lawrence, Ville St Louis
Fs., carter, 1303 St Lawrence, Ville St Louis
Fs., joiner, 17½ St Félix
Fs., shoemaker, 21 Labelle
Geo., machinist, 156 Chambord
George, 18 Duluth av
George, restaurant, 1799 St Catherine, h 1797 do
Gilbert, shoemaker, 30 St Jean Baptiste, Turcot Village
Godefroi, carter, 576 Beaudry
Godfroy, plasterer, 1000 St Andre
H., fireman, 879a St Dominique
Hector, printer, 214 Shaw
Hermenegilde, butcher, 378 Notre Dame
Henri, weaver, 9 Poupart
Honoré, 1641 Ontario
Honoré, laborer, r 396 Maisonneuve
Hyacinthe, polisher, 207½ St Dominique
I., clerk, 424 Dorchester
I., & Co., tobacco and candies, 1962 St James, St Henry
I., & Co., door and sash factory, 1896 St Lawrence, Ville St Louis
Isaïe, contractor, 787 St Dominique
Isaïe, blacksmith, hay and grain, 1741 St Lawrence, Ville St Louis
Isaïe, sen., captain No. 6 police station, 32 Chabollez sq, h do
Isidore, laborer, Swail av, Ville Notre Dame des Neiges
Isidore, 1962 St James, St Henry
Israel, of I. Charbonneau & Co., 1900 St Lawrence, Ville St Louis
J., plumber, 73 Levis, St Cunegonde
J. A., conductor G.T.R., 61 Lapraire
J. A., bookkeeper, 136 Montealm
J. Ali., merchant, 442 Rivard
J. B., milliner, 2255 Notre Dame, h 2253 do
J. B., laborer, 1443 Av de l'Hotel de Ville, Ville St Louis
J. B., laborer, r 1006 Av de l'Hotel de Ville
J. Bte., of Marchand & Charboneau, 2253 Notre Dame
J. Bte., 176 Champlain
J. Bte., baker, 1066 St Dominique, Ville St Louis

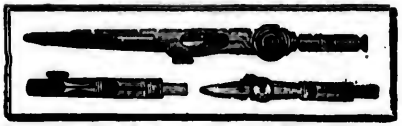

Drawing Instruments of all kinds.

HEARN & HARRISON, 1640-1642 Notre-Dame Street.

Charbonneau J. Bte., clerk, 31 Villeneuve, Ville St Louis
" J. Bte., laborer, 976 Av de l'Hôtel de Ville
" J. Bte., laborer, 932a St André
" J. Bte., laborer, 473 St Timothée
" J. Bte., agent, 1419 Av de l'Hotel de Ville, Ville St Louis
CHARBONNEAU JOS. L., merchant tailor, complete assortment of tweeds; workmanship guaranteed, 3200 Notre Dame, h 3198 do, St Cunegonde
" J. L. R., agent, 437 Drolet
" Jean, machinist, 197 Brebeuf
" Jos., laborer, 398 St Timothée
" Jos., carter, 548 Rivard
" Jos., confectioner, 253 Delisle, St Cunegonde
" Jos., plasterer, 785 St Dominique
" Jos., laborer, 410 Maisonneuve
" Jos., machinist, 1091 Av de l'Hotel de Ville
" Jos., laborer, 285 Delisle, St Cunegonde
" Jos., laborer, 53 Amherst
" Jos., laborer, 161 Beaudoin, St Henry
" Jos., mason, 476 St Dominique
" Jos., cigarmaker, 590 St Hippolyte
" Jos., storeman, r 598 St Hippolyte
" Jos., moulder, 5 Pea lane
" Jos., storeman, 1109 Av de l'Hotel de Ville
" Jos., motorman, 22 Marie Louise av
" Jos., laborer, r 195 Brebeuf
" Jos., of T. Charbonneau & Cie., 575 Clark, Ville St Louis
" Jos., printer, 224 Duluth av
" Jos., blacksmith, Petite Côte
" Joseph, com traveller, 3470 Notre Dame, St Henry
" Jos., nailer, 695 Albert, St Cunegonde
" Jos., bookbinder, 1013 Av de l'Hotel de Ville
" Joseph, fireman, 378 Parc Logan West
" Joseph, cigarmaker, 61 St Hippolyte lane
" Joseph, carriagemaker, 418 Plessis
" Joseph, stonecutter, 1154 Ontario
" Joseph, laborer, 252 Champlain
" Joseph, jeweller, 171 Lagauchetiere
" Joseph, clerk, 1280 DeMontigny
" Joseph, joiner, 17 Market sq
" Jos., nailer, 9 St Bonaventure av, St Cunegonde
" Joseph, 1031 St Dominique
" Joseph, fruit dealer, 272 Parthenais
" Joseph, quarryman, 9 Dupré, St Denis ward
" Joseph, laborer, 119 Dufferin
" L., tobacco and cigars, 1576 Notre Dame
" L. H., accountant, 451 Av de l'Hotel de Ville
" L. L., bookkeeper Perrin Frères & Cie., 79 Cherrier
" L. N., carter, 301 Letourneux av, Maisonneuve
" Léon, carter, 540 St Hippolyte
" Léon, carter, 98 Marin av, St Henry
" Léon, tinsmith, 397 Delisle, St Henry
" Léon, carter, 878 Cadieux
" Léon, laborer, 763 Huntly
" Louis, shoemaker, 16 St Adolphus
" Louis, grocer, 401 Delisle, St Henry
" Louis, machinist, bds 73 Moreau
" Louis, jun., professor of music, 31 St Dominique
" Louis, sen., 17a St Philip
" Louis, grocer, 1341 St Lawrence, h 1343 do, Ville St Louis
" Louis, laborer, Ville Notre Dame des Neiges
" M., 178 Coursol, St Cunegonde
" M. J. A., student, 173 St Christophe
" Magloire, laborer, 33 Frontenac
" Marc, jun., carriagemaker, 5 St Justin
" Mathias, butcher, 242a St Dominique
" Maxime, plasterer, 195 Chambord

E. CAVANAGH OIL CO.
Manufacturers and Importers of — OILS
Fine Lubricating, Illuminating, Leather and Harness
Office, 2547 to 2553 Notre Dame Street
Telephones: { Bell, 8025 / Merchants, 550 } Montreal

Charbonneau Maxime, laborer, r 233 St Ferdinand' St Henry
" Médéric, carter, 216 Mentana
" Méderic, baker, 52 Villeneuve, Ville St Louis
" Miss Eleonore, 1413 St Denis
" Miss Léonore, dressmaker, 814 St Dominique
" Mrs., wid Alf., 2 St Germain lane
" Mrs., wid J., r 419 St André
" Mrs. A., wid Ed., dressmaker, 256 Amherst
" Mrs. Auguste, wid J. Bte., 130½ Plessis
" Mrs. C., wid M., 990 St Denis
" Mrs. Catherine, wid Simon, 151 Lagauchetiere
" Mrs. D., wid Jos., r 460 Maisonneuve
" Mrs. D., wid J. Bte., r 249 Delisle, St Cunegonde
" Mrs Eulodie, 31 St Dominique
" Mrs. Jos., dressmaker, 1154 Ontario
" Mrs. L. wid Aug., Notre Dame des Neiges Ouest
" Mrs. M., wid Michel, 491 Beaudry
" Mrs. M.L., wid O., confectioner, 205 Lagauchetière
" Mrs. Mat., wid Zotique, 759 St Dominique
" Mrs. M., wid Ls., 130 Sanguinet
" Mrs. P., wid X., r 433 Panet
" Mrs. S., wid Francis, bds 32 St Elizabeth
" Mrs. V., wid F. X., 441 Maisonneuve
" Nap., machinist, 19 St Christophe
" Nap., laborer, 392 Montcalm
" Nap., furniture dealer, 343 Maisonneuve
" Nap., painter, 503b Beaudry
" Narcisse, lather, 677 Sydenham
" Noel, grocer, 77 Montmorenci
" Noel, bds 777 Cadieux
" Olivier, real estate agent, 15 St James, h 1001 St André
" O., laborer, 257 Frontenac
" Octave, r 468 Shaw
" Olivier, carter, 311 Logan
" Olivier, laborer, St Louis, Beaurivage, Longue Pointe
" Omer, grocer, 1111 Av de l'Hôtel de Ville
" Onésime, canal contractor, 413 Beaudry
" Oscar, clerk, 608a Sanguinet
" P., barber, 117 St Paul, h 9 Rousseau
" P. A., mason, 390 Beaudry

CHARBONNEAU & PELLETIER (Nap. Charbonneau and Hormidas Pelletier), advocates, room 403, 4th flat, 11 Place d'Armes

" Pierre, laborer, r 1462 St James, St Cunegonde
" Pierre, shipper, 262 Beaudry
" & Prieur, civil engineers, land surveyors and solicitors of patents, 15 St Lambert hill
" R., letter carrier, bds 1508 St Catherine
" Roch, policeman, 196 LaSalle
" Stanislas, mason, 881 St Dominique
" Sylvain, laborer, Ville Notre Dame de Neiges
" T., laborer, 15 Widows lane
" T. J., of Charbonneau & Prieur, res St François de Sales
" Th., laborer, 387 Papineau av
" Theodore, of T. Charbonneau & Co, 15 Labelle
" Theodore, & Co., fish dealers, 4 Bonsecours market
" Ulric, joiner, 625 Clarke, Ville St Louis
" V., hay and grain, 1745 St Lawrence, h 1741 do, Ville St Louis
" Victor, laborer, r 96 Plessis
" Wilfrid, com traveller, 128 Brebœuf
" William, painter, 169 St Martin
" William, laborer, 392 Montcalm
" Zénon, joiner, 32a Seaton
" Zéphirin, clerk, 264b Montcalm

Charbonnier Auguste, teacher, 31 Commissioners

CHARD, JACKSON & CO., wine merchants importers, Canadian agents for James W & Co., limited, Dundee, Scotch and whiskies, 10 Lemoine

Chard Hy., of Chard, Jackson & Co., 4100 Weste Westmount

Chardola Antoine, laborer, r 474 St Philip

Chardon Felix, tinsmith, 533 Albert, St Cunegon

" Hormisdas, tinsmith, 505 Albert, St Cu

Charest —, 329 St Catherine
" Adélard, stovemaker, 145 Rachel
" Adélard, saddler, 3228 Notre Dame, St Cun
" Alfred, bricklayer, 209 Champlain

CHAREST BENONI, undertaker, coffins of all hearses with 1, 2 and 3 horses. Mo chambers fitted free, 444a Rachel

" Anselme, sewing machine agent, 75 St Den
" Arthur, shoemaker, 773 Lafontaine
" Auguste, ins agent, 645 Notre Dame, Maison
" Auguste, ins agent, 329 St Catherine
" B., merchant, 202 St Louis, St Denis ward
" Calixte, leather cutter, 741 Cadieux
" Chas., electrician, 521 Rivard
" David, clerk, 412 St Timothée
" Delphis, bartender, bds 205 Roy
" Domitien, foreman, 188 Manufacturers
" Elzéar, fireman, 1385 St Denis
" Emery, millwright, 115 Lock lane
" Eustache, grocer, 558 St Dominique
" F. X., laundry, 26 Maisonneuve
" F. X., carter, 663 Sanguinet
" F. X., brickmaker, 99 Notre Dame, T Village
" H., stenographer, 301 Sanguinet
" Isaie, joiner, 238 Visitation
" J. B., hotel, 1309 St Catherine, h 1311 do
" Jean Baptiste, carpenter, 843 Lafontaine
" Jos., tailor, 44 Parc Logan West
" Jos., laborer, 395 Montcalm
" Jos., horse dealer, 20 Bonsecours
" Jos., carpenter, 145 Basin
" Jos., farmer, 40 St Jean Baptiste, Turcot Vi
" Jos., cabinetmaker, 521 Rivard
" Joseph, clerk, 464 St Andre
" Joseph, hotelkeeper, 242 St Christophe
" Jos. Avila, fruits, 1309 St Catherine
" Mrs. A., wid E., 1237 St Denis
" Mrs. Anselme, dressmaker, 75 St Denis
" Mrs. E., wid S., r 309 Richelieu, St Cunegon
" Mrs. Emilie, wid David, 7 Woodyard
" Mrs. J., wid Henri, 211 Barré
" Mrs. Olympe, wid John, 231 Richmond
" Nap., laborer, 78 Desery
" Pierre, shoemaker, 516 Laval av
" R., painter, 436 St Hippolyte
" Rosario, painter, 203 Rivard
" S., of Hudon & Charest, 859 St Hubert
" S., hotelkeeper, 348 Montcalm
" Sigefroid, laborer, 351 Panet
" Sylva, restaurant, 1235 and 1237 Ontario
" U., clerk, 595 Montcalm
" Ulric, 264 Richelieu, St Cunegonde
" Xavier, carter, 59 Lock lane
" Zéphirin, customs officer, 959 St Hubert

Charette Adelard, laborer, 481 St Hippolyte
" Adélard, laborer, 74 Beaudoin, St Henry
" Adolphe, contractor, 749 Sydenham
" Alfred, machinist, 316 Delinelle, St Henry
" Alp., jun., laborer, 1098 St Antoine, St Henr
" Alphonse, machinist, 247a Delinelle, St Hen
" Art., moulder, 124 St Martin
" Benoni, moulder, 28 Albert lane
" C. H., grocer and provision dealer, 473 M Royal av, Ville St Louis
" Daniel, blacksmith, r 93 Chateauguay
" F. I., plumber, 924 St André
" Frs, X., bookkeeper, 800 Rivard
" Frs. X., trader, 11 St Felix
" Ferdinand, laborer, r 202 Dufferin
" G. (rev.), 392 Ontario, Hochelaga
" Geo, (rev.), curate, 306 Desery
" Geo., butcher, r 126 Mentana
" H., watchman, 81 Champlain
" Henry, clerk, 226 St Elizabeth
" Isidore, joiner, 1009 Sanguinet, Ville St Loui
" Israël, laborer, 193 St Charles

DESKS
TEES & Co., 300 St. James St.

Charland Léon, conductor, 429 Marie Anne
" Léon, shoemaker, 508 St Dominique
" Magloire, customs officer, 518 Dorchester
" Miss A., hair store and ladies' hairdresser, 2106 St Catherine, h 238 Wolfe
" Mrs., wid P., 68 Dufferin
" Mrs. E., wid Nap., 105 Montcalm
" Octave, painter, 964 DeMontigny
" Ovila, laborer, 541 Albert
" Ovila, shoemaker, 293 Delorimier av
" Pierre, engineer, 177 St Margaret, St Henry
" Régis, bailiff water rates and revenue dept City hall, 1539 Notre Dame, h 708 St André
" Silas, tobacconist and barber, 2158 Notre Dame, h do
" T., shoemaker, 90 LaSalle
" Télesphore, barber, 1371 St Catherine, h 2056 Plessis
" Urgèle, laborer, 57 St Paul
" William, furniture merchant, 261 St Elizabeth
" Zotique, fitter, 207½ St Dominique
CHARLEBOIS A., & CO., importers and general commission merchants, agents for Gooderham & Worts, Ltd., Toronto, etc., etc, Fraser building 43 St Sacrament
" Adolphe, shoemaker, 208 Frontenac
" Alfred, laborer, 82 St Antoine
" Alph , contractor, 107 St James, res Quebec
" Antoine, of A., Charlebois & Co., 447 St Denis
" Arsène, lockmaster, 534 St Patrick av, Ville St Paul
" Arsene, laborer, 534 Dufferin av, Ville St Paul
" Arthur, machinist, bds 872 DeMontigny
" Arthur, carter, 2102 Notre Dame
" Arthur, painter, r 41 Chaboillez
" Aurèle, blacksmith, 178 Dufresne

CHARLEBOIS C. T.,
HOUSE, SIGN
and FRESCO PAINTER,
PAPER HANGER
and GLAZIER,
342 and 344 St. Denis St.

Charlebois Charles, clerk, 32 Richmond sq
" Charles, laborer, 188 Dellnelle, St Henry
" David, gardener, 3596 Notre Dame, h do
" Edmond, lunch rooms, 51 St Henry
" Edmond, jun., selling stable, 53 St Henry, h 33 Greene av, Westmount
" Edouard, blacksmith, bds 57 Poupart
" Edouard, laborer, 7 Versailles
" Edouard, switchman C.P.R., Blue Bonnets
" Ephraim, helper C.P.R., 193 Dutresne
" François, horseshoer, 405 Richmond, h 173 Guy
" Gaston, bookkeeper, 189 Aqueduct
" Godefroi, hotelkeeper, 1882 St James, St Henry
" J. E., jun., 33 Laurier av, St Henry
" J. L., clerk, 694 Berri
" Jean, trader, 57 Chaboillez
" John, painter, 261½ Richelieu, St Cunegonde
" John, sen., fruit dealer, 21 Bonsecours market, h 57 Chaboillez
" Jos., asst chief draughtsman, road dept, City hall, 1539 Notre Dame, h 341 St Denis
" Jos., clerk, 1528a Ontario
" Jos., bookkeeper, 671 St Catherine
" Jos., barber, 9e L'Allemand av
" Jos., clerk, 107 Roy

ARETTE JOS.,
ARCHITECT and MEASURER,
ce and res 1888 St. James St. Henri

ette Jos., laborer, 266 St Dominique
Joseph, laborer, 130 Harbour
Joseph, joiner, 145 Dasln

HARETTE JOSEPH,
PAINTER AND GRAINER
1888 St. James, St. Henry

ette Joseph, laborer, 481 St Hippolyte
Leonard, plasterer, 345 St Hippolyte
Louis, laborer, 269 Dellnelle, St Henry
Louis, moulder, 24 Albert lane
Ludger, laborer, 158 DeMontigny
Mrs., bdg hse, 6 Chemeville
Mrs. C., wid F. X., Notre Dame des Neiges
Mrs. E., wid W., 118 Barre
Mrs. R. L., 304 Rivard
Olivier, confectioner, 1581 Av de l'Hotel de Ville, Ville St Louis
Orila, trader, 26 Bonsecours market, h 281 Rivard
Orila, laborer, 281 Rivard
Orila, fireman, r 94½ St Felix
Phillippe, laborer, 139½ Ottawa
Pierre, engineer, 109 Papineau av
Pierre, laborer, 211 Barre
Pierre, fitter, 215 Barre
R. L., M.D., physician, 463 Mount Royal av, Ville St Louis
Thomas, plumber, 1350 Ontario
Treffle, laborer, 428 St Dominique
land Adrien, shoemaker, 154 Rivard
Adrien, baker, Archibald av, Ville St Paul
Albert, gen merchant, 496 Dorchester
All., clerk, 13 Balmoral
Alfred, of O. Hebert & Co., 340 St Louis, Ville St Louis
Alphonse, shoemaker, 745 Lafontaine
Antoine, storeman, 433 St André
Antoine, com traveller, 343 Amherst
Camille, farmer, 962 DeMontigny
Chas, coal and hay dealer, 53 Vitre, h 165 St Denis
Denis, shoemaker, 186 Chambord
Ed., carter, 343 Delisle, St Cunegonde
Edmond, shoemaker, 238 Wolfe
Elzéar, clock maker and jeweller, 240½ Montcalm
Geo., laborer, r 906 Dro'et
George, milkman, 354 St Hippolyte
Herman, wood and coal, 165 St Denis
J., carter, 3 Tar lane
J., grocer, cor Wellington and Church av, Verdun
J. A., real estate agent, 1618 Notre Dame
J. Bte., shoemaker, 317 Plessis
Jean Bte., laborer, 517 Beaudry
Jeremie, laborer, 161 Rachel
John, laborer, 235 Maisonneuve
John Wm., broker, 47 Church
Jos., grocer, 1 Grothe
Jos., shoemaker, r 395 Moisonneuve
Jos., carter, 133 Nazareth
Joseph, milkman, 962 DeMontigny
Joseph, shoemaker, 342 Maisonneuve, h 403 do
Joseph, grocer, 1255 DeMontigny
Jos. G., laborer, 199 St Dominique
Léon, baker, 374 Rivard, h 378 do

ette J. A., M.D., physician and surgeon, Ville Notre Dame des Neiges
J. Bte., painter, 278 St Patrick
RETTE J. A., M.D., pharmacy, 465 Mount Royal av, h 213 do, Ville St Louis
RETTE J. H., sec.-treas town of Outremont, res Outremont
RETTE J. H., accountant and financial agent, 62 St James, h 4 Vallières
Jacques, contractor mason, 142 St Ferdinand, St Henry
Jos., agent, 500 Albert
Jos., mason, r 242 St Margaret, St Henry

Cash Alarm Tills.
32 different Combinations.
A sure Preventive Against Till Tappers.
$2 up. The Trade Supplied.
F. M. Sullivan
308 St. James St.
Telephone 2107.

Charlebois Jos., laborer, 538 St Patrick av, Ville St
" Jos., joiner, 584 Sanguinet [Paul
" Jos., laborer, 155 Lock lane
" Jos. H., 3rd asst clerk Bonsecours market, h 47 St Christophe
" L., manager Gendron Mnfg Co., 32 Richmond sq
" Leandre, laborer, 34a Taillefer av
" Lionel, restaurant, 507 St Paul, h do
" Ludger, baggageman, 33 Agnes, St Henry
" Miss Delphine, dressmaker, 175 Vinet
" Miss Elize, dressmaker, 716 Charlevoix
" Mrs. Victoire, wid Samuel, 184 Chateauguay
" Mrs. D., wid M., 175 Vinet, St Cunegonde
" Mrs. Jeanne, wid André, 79 Rose de Lima, St Henry
" O., carpenter, 101 Chateauguay
" Ovide, dealer, 673 Wellington

CHARLEBOIS R.,
MERCHANT TAILOR,
1751 Notre Dame St.
Montreal.
Telephone Main 1934.
h 82 Tupper

Charlebois Théodore, shunter G.T.R., 88 Versailles
" Wilfrid, clerk, 1926 St James, St Henry
Charlemagne & Lac Ouareau Lumber Co., The (limited), S. Bailey, sec-treas, 23 and 25 St Sacrament
Charles Alphonse, moulder, 158 Chateauguay
" Jean Marie, cigarmaker, 221 Iberville
" Jos., carter, r 126 Chateauguay
" Jos., of Charles Bros., res Longueuil
" de la Providence, rev. Mère, superioress Hospice St Jean de Dieu, Longue Pointe
Charlevoix School, Ladies of the Congregation of Notre Dame, rev Mother St Hilaire, superioress, cor Knox and Charlevoix
Charlie Kee, Chinese laundry, 1240 Ontario
" Wing, laundry, 2 Sanguinet
Charlton E. J., railroad contractor, 1429 Ontario
" Edw. Wm., com traveller, 455 Berri
" F. E., local manager's secy Merchants' Bank of Canada, 9 Essex av
" H. R., adv clerk C.P.R., 8 Sussex, summer res St Johns, Que.
" John, clerk, 107 Canning
" Mrs. Margaret J., wid John, 11 Essex av
" R. L., with Western Assurance Co., 2761 St Catherine
" T. B., clerk, 1 Gladstone av, Westmount
Charron Amédée, laborer, 60 St Elizabeth
Charpentier —, foreman, 426 Plessis
" A., clerk, 154 Dufferin
" A., blacksmith, 574 Mount Royal av
" Adelard, plumber, 574 Mount Royal av, h 596 Laval av
" Albert, clerk, 362 Wolfe
" Albert, B. M., M.D., physician, 406 St Denis
" Alfred, bdg hse, 9 St Elizabeth
" Alfred, brickmaker, 716 St Dominique
" Cléophas, joiner, 922 Ontario
" Cléophas, laborer, 533 Wolfe
" Emile, painter, r 21 Soulanges
" H., plumber and roofer, 36 Jacques Cartier sq, h 47 Plessis
" Henri, polisher, 392 Delisle, St Henry

Charpentier J. A., clerk City Hall, 1539 Notre Dame, h 757 Demontigny
" J. Bte., tailor, 157 St Charles Borromée
" Jos., fireman No. 14 Fire Station, h 879 St Dominique
" Jos., laborer, 6 Boyer
" Joseph, provisions, 29 Bonsecours mkt, h Beaudry
" Joseph, detective City hall, 1539 Notre Dame, h 4 Lafayette av
" Leopold A., asst bookkeeper Franco-American Chemical Co., 406 St Denis
" Louis, laborer, 41 Plessis
" Ludger, collector and real estate agent, 152 Prince Logan West
" M. H. C. (rev.), chaplain Sisters of Mercy, Lagauchetière
" Magloire E., advocate, 1608 Notre Dame, h 406 St Denis
" Miss Delphine, dressmaker, 175 Vinet, St Cunegonde
" Miss Marie Louise, r 568h Lagauchetière
" Mrs. Delphine, wid Moise, 175 Vinet, St Cunegonde
" N., varnisher, 357 Richelieu, St Cunegonde
" Napoléon, laborer, 47 Plessis
" Ovila, bricklayer, 385 Marie Anne
" R., laborer, 392 Delisle, St Henry
" S., joiner, 61 Letourneux av, Maisonneuve
" T., contractor and roofer, 30 Young, Ville St Louis
" Treflé, carpenter, 757 DeMontigny
" Treflie, building contractor, 157 Papineau av
Charretier Alexis, laborer, 403 Delisle, St Henry
" Jos., laborer, 232 Montcalm
" Narcisse, carter, 585 Fullum
" Stanislas, laborer, r 173 Beaudry
" Wilfrid, blacksmith, 285 Lagauchetière
" Nap., ironer, 182 Maisonneuve av, Ville St Pierre
Charrette Alph., sen., mason and contractor, 1106 Antoine, St Henry
" Alph., jun., laborer, 1098 St Antoine, St Henry
" Auguste, laborer, bds 109 St Louis
" Auguste, stonecutter, 359 Mathieu
" Auguste, stonecutter, 353 Mathieu
" Emery, blacksmith, 930 St Dominique
" Félix, conductor, 162 Poupart
" Geo., carter, 53 Delisle
" J. A., prop Jubilee Steam Laundry, 243 Dorchester
" J. H., accountant and financial agent, sec-treas of Outremont, 62 St James, res Outremont
" Jos., lunch room, 65 St Maurice
" Jos., laborer, r 348 Papineau av
" Jos., plumber, 210 Manufacturers
" Jos., restaurant keeper, 9 Market sq
" Pierre, 1105 St Antoine, St Henry
" R. J., M.D., 463 Mount Royal av, Ville St Louis
" Wilfrid, butcher, 447 Mount Royal av
Charriau Arthur, carter, 288 Visitation
Charrey J., room 304 N. Y. Life bldg, 11 Place d'Armes
Charrier Louis, cabinetmaker, 138 Brebœuf
" S. (rev.), parish priest St James presbytery, superior of Convent of Petites Filles de St Joseph, 1667 St Catherine
Charron —, 378 St Hippolyte
" Adolphe, shoemaker, 315 Visitation
" Adrien, carpenter, 995 Ontario
" Alex., grocer, 38 Beaudoin, St Henry
" Alfred, baker, r 90 Workman
" Armand, ins agent, 774 Albert
" Arthur, joiner, 644 Mullins
" Bazile, joiner, 1094 Sanguinet, Ville St Louis
" C., boot and shoe mfr, 148a Desery
" Crysol., shoemaker, 319 Visitation
" Donatien, tailor, 601 St Dominique
" Dosithé, painter, 209 St Ambroise, St Henry
" E., of Canada Confectionery Co., res Contrecœur
" Emile, clerk, 175 Amherst
" Félix, tailor, 629a Sanguinet
" Gédéon, laborer, 54 Darling
" Geo., & Co., fish dealers, 13 Bonsecours mkt
" Geo., of Geo. Charron & Co., 190 St André
" Gonsague, clerk, 206 Richelieu, St Cunegonde
" H., master baker, 77 St Alphonse, St Henry
" Hormisdas, conductor M.S.R., 73 St Emelie, St Henry

HARRON J. H. F.,
DISPENSING CHEMIST,
ent Medicines, Brushes, Sponges,
Soaps, &c. Bell Tel. Main 2595.
rchants Tel. 500. Night Service
1978 Notre Dame st., h 1976 do

ron Israel, plasterer, 58 Quesnel
Jacques, laborer, 231 St Catherine
Jérémie, engineer, 54 Pichette
Jos., laborer, 418 Panet
Joseph, laborer, r 152 Maisonneuve
Joseph, laborer, r 19 St Rose
Joseph, shoemaker, 92 Harbour
Jos., laborer, 73 Ann
Jos., laborer, 1 Marlborough
Jos., laborer, 128 Shaw
Jos., cooper, Park Laval
Jos Edm., laborer, 168a Wolfe
L., & Co., wood and coal and teed, 580 Dorchester
Léonidas, butcher, 831 St Dominique
Louis, of L. Charron & Co., 559 Dorchester
Louis, fireman, 46 Christopher Columbus
Louis, laborer, 225 Iberville
Moïse, laborer, 389 Mathieu
Mrs. Adèle, wid H., 13 William, St Cunegonde
Mrs. Blanche, of L. Charron & Co., 580 Dorchester
Mrs., wid Francois, 469 Panet
Nap., clerk, 81½ Durham
Narcisse, grocer and butcher, 1072 and 1074 St Antoine, h 66 St Peter, St Henry
Noé, laborer, 199 Richelieu, St Cunegonde
Palma, driver, 240 Mentana
Pat., nailer, 124 Delisle
Ph., cigarmaker, 442 St Timothée
R. of R. Charron & Co., 5 Claude
Raymond, restaurant, 151 St Paul
Remi, machinist, 3 Visitation
S., agent, 221 St Charles
Sim., engineer G.T.R., 170 St Charles
Wm., joiner, 166 St Charles
Wilfrid, carter, 1365 Cadieux, Ville St Louis
ruan Jos., real estate agent, 62 St James, h 164 Dufferin
ry Frank, musician, 90½ St Elizabeth
lers Chas., Stanley market, 2452 St Catherine, h 23 Lusignan
Edward A., butcher, 23 Lusignan
Frank (rev.), rector St Simon's church, 23 Lusignan
Mrs. A., wid Peter, caretaker, 246 St James
Mrs. E., wid Edw., 21 Lusignan
tier —, driver, r 228 Maisonneuve
Adelard, laborer, 102 St Margaret, St Henry
Adolphe, agent, 161 Notre Dame
Alarie, carpenter, 46 Dominion av
Alexis, carter, 35 St Pierre lane
Anthime, 56a Iberville
Avila, plasterer, 375 LaSalle av, Maisonneuve
Denis, laborer, 199 Delinelle, St Henry
Ed. J., bookkeeper, 592 Cadieux
Edmond, laborer, 344 Frontenac
F. X., tobacconist, 1229 Ontario, h 1231 do
Ferd., guardian 350 Fullum
Ferdinand, barber, 777 Notre Dame
Francis, bricklayer, 1029 DeMontigny
Francois, brick and stone contractor, 247 Panet
Frs., laborer, 261 Shaw
Frs, Xavier, clerk, 1181 Huntly
Gilbert, laborer, 31 St Justin
Herménégilde, leather cutter, 801 Sanguinet
Israel, laborer, 177 Notre Dame
J. H., M.D., C.M., physician, 1950 St Catherine
Jos., laborer, r 18 Fullum lane
Joseph, carter, 366 Montcalm
Joseph, grocer, 359 Dorchester, h 359a do
Joseph, laborer, r 150 Shearer
Joseph, bricklayer, 342 Logan
Jos., laborer, 573 Clarke, Ville St Louis
Joseph, laborer, 92 Dufresne
Jos., r 31 St Pierre lane
Jos., carpenter, 361b Panet

D. M. McCrae & Co.

Water Supply and Drainage for Country Houses. Hot Air Pumping Engines for Gas, Coal Oil and other fuel. Water Tanks, Pumps, etc.

796 DORCHESTER STREET

Bell Telephone 3487

Chartier Jos. F., 33 Hudon
" Louis, machinist, 186 Beaudoin, St Henry
" Miss Helene, dressmaker, 183 Beaudry
" Miss Marguerite, dressmaker, 862 Cadieux
" Moise, laborer, 1092 Cadieux
" Mrs. Elizabeth, wid Théophile, 179 Church av, Ville St Paul
" Mrs. Léocadie, wid Ant., 523 Laval av
" Mrs. Zoé, wid Frs., 600 Fullum
" Napoléon, laborer, r 150 Shearer
" Oscar, joiner, 356 Champlain
" Ovide, laborer, r 376 Papineau av
" Phillas, butcher, 1796 St Hubert
" Stanislas, printer, 759a Ontario
" Théophile, laborer, 126 Maisonneuve av, Ville St Paul
Chartrand —, joiner, r 16 St Justin
" A., postal clerk, 82 Dufferin
" Abel, joiner, r 410 Cadieux
" Adelard, boots and shoes, 1213 St Catherine, h 989 St Hubert
" Adelard, M., clerk, 1530 Ontario
" Aimé, contractor, 111 Church av, Ville St Paul
" Aimé, carter, 232 Mentana
" Albert, machinist, 178 St Germain
" Alex., tailor, r 645 St Dominique
" Alfred, laborer, 176 St Germain
" Alph., baker, 48 Rose de Lima, St Henry
" Alphonse, carter, 164 Murray
" Alphonse, joiner, 11 Robillard av
" Alphonse, shoemaker, 176 Manufacturers
" Alphonse, joiner, 159 Wolfe
" Alphonse, foreman, 983 DeMontigny
" Amédée, contractor, 489 St Hubert
" Amédée, saddler, 564 Drolet
" Ant., butcher, 918 DeMontigny
" Ant., joiner, 87 Sanguinet
" Art., laborer, 28 St Germain
" Arthur, joiner, 27 Jeanne d'Arc av, Maisonneuve
" Charles, laborer, 270 Sanguinet
" Charles, laborer, 1114 St Lawrence
" Cléophas, foreman, 468 Rivard
" Come, painter, 97 Boyer, St Jean Baptiste ward
" D., laborer, 178 St Germain
" Damase, laborer, 808 St Hippolyte
" Damase, painter, 62 Versailles
" Damase, confectioner, 339 Seigneurs
" Damase, laborer, 9 Versailles
" Damien, 533 St Hippolyte
" Edmond, moulder, 453 Amherst
" Eugene, clerk, 184 Laval av
" Eugene, driver, 11 Robin
" Ferd., laborer, 223 St Hippolyte lane
" Ferd., joiner, 182 Plessis
" Frederic, moulder, 661 Grand Trunk
" Frédéric, policeman, 609 St Hippolyte
" Frs. X., laborer, 5 Morin lane
" Gédéon, laborer, 157 Plessis
" Gonzague, tailor and provisions, 1362 Ontario, h 1363 do
" Geo., saloonkeeper, 15 Gosford
" Geo., shoemaker, 236 Plessis
" Hector, joiner, 33 Champlain
" Henri, joiner, 1033 St André
" Hormisdas, laborer, 142 Railway Track
" J. Bte., 404 St André
" J. Bte., locksmith, 382 Duluth av, h 606b Sanguinet
" J. Bte., shirtcutter, 360 Rachel
" J. Bte., mason, 1277 Av de l'Hotel de Ville, Ville St Louis
" Jacques, laborer, 830 Berri

E. CAVANAGH CO.
2547 to 2553 NOTRE DAME ST.
Cor. Seigneurs St.
MONTREAL

HARDWARE .
PAINTS, OILS .
DRAIN PIPES .
COAL, Etc. . .
Wholesale and Retail

Telephones:
Bell, - - - - 8625
Merchants, - - 550

Chartrand John, laborer, r 268 Dufferin
" John, shoemaker, 33 Jeanne d'Arc av, Maisonneuve
" Jos., cigarmaker, 1292 Av de l'Ho de Ville, tel Ville St Louis
" Jos., carpenter, 512 Marie Anne
" Jos., laborer, 856 St Andre
" Jos., laborer, 533 St Hippolyte
" Joseph, laborer, 170 Carrière
" Joseph, bricklayer, 787 St James
" Joseph, laborer, 968 Cadieux
" Joseph, shoemaker, 31 St Margaret, St Henry
" Joseph painter, 175 Rachel
" Joseph, grocer, 132 St Martin
" Joseph, laborer, r 472 St Hippolyte
" Joseph, grocer, 849 St Hubert and 314 Rachel, h 312 Rachel
" Joseph, shoemaker, 210 Rivard
" Jos. O., barber, 1183 St Lawrence, h do
" Louis, driver, 466 St Dominique
" Louis, undertaker, 710 St Hippolyte, h 714 do
" Magloire, confectioner, r 721 Albert, St Cunegonde
" Magloire, laborer, 738 Drolet
" Menesippe, storeman, 553 Drolet
" Miss Adeline, 152 Maisonneuve
" Moïse, blacksmith, 164½ Visitation
" Moïse, stonecutter, 995 Sanguinet, Ville St Louis
" Mrs., 236 Av de l'Hotel de Ville
" Mrs., wid Henri, 83 Dufresne
" Mrs. Clotilde, wid Stanislas, 356 Wolfe
" Mrs. H., wid F., 342 Drolet
" Mrs. P., wid Geo., 265 Lagauchetière
" Mrs. S., wid Jos., 65 Canning
" Nap., finisher, 51 St Christophe
" Nap., shoemaker, 311 Duluth av
" Nap., night watchman, 200 Knox
" Nap., laborer, r 331 Moreau
" Nap., shoemaker, 191 Rivard
" Nap., plasterer, 1173 St Dominique, Ville St Louis

CHARTRAND NAP., groceries and provisions, 340 Seigneurs, h 336 do
" O., plasterer, bds 1115 St Lawrence
" O., & Co., florists, 1607 St Catherine
" Odilon, laborer, 843 Berri
" Ovila, of Chartrand & Co., 79 Dufferin
" Ovila, laborer, 1267 Av de l'Hotel de Ville, Ville St Louis
" Ovila, shoemaker, 396 St Hippolyte
" Ovila, clerk, 79 Dufferin
" Ovila, agent, 700a Sanguinet
" Ozias, laborer, r 226 Aqueduct
" P. J., syndic official, Ville Notre Dame des Neiges
" Paul, laborer, 64 St Urbain
" Phillias, laborer, r 38 Bénard
" Pierre, laborer, 533 St Hippolyte
" Pierre, laborer, Ville Notre Dame des Neiges
" Raphael, policeman, 84 Dufferin
" Raymond, contractor and builder, 12 Sussex
" Samuel, com traveller, 739 Berri
" Stanislas, jun., [illegible]eman, 437 Drolet
" Stanislas, sen., j[illegible]er, 349 Drolet
" Thomas, contractor, 160 St George
" William, conductor, r 33 Champlain
Chartré Alex., shoemaker, 160 Cadieux
" Mrs. L., wid Pierre, 271 Lagauchetière
" Mrs. Pierre, milliner, 1496 Notre Dame
" Pierre, shoemaker, 1496 Notre Dame
Chase Caleb, of Chase & Sanborn, res Boston, Mass.
" Isaac, P.O. clerk, 230 St Martin

CHASE & SANBORN (Caleb Chase, Jas. S. Sanborn, Dan. Gillmor), importers, jobbers and roasters of coffees; the only house in the Dominion that gives its entire attention to the coffee business, 435 St Paul and 23 St François Xavier (side door)
Chaskelson B., plumber, 590 Dorchester
Chassé A., plumber, 247 McCord
" Art., grocery, 311 Visitation, h 309 do
" Elzéar, shoemaker, 1295a DeMontigny
" Geo., carpenter, 627 Letourneux av, Maisonneuve
" Jos., joiner, r 401 Delisle, St Henry
" Miss Emilie, dressmaker, 957a Av de l'Hotel de Ville
" Nap., laborer, 19 Davidson
" Olivier, 249 St Catherine
" Oscar, conductor, 7 Oscar av
" Pierre, joiner, r 989 St James
" Siméon, laborer, 49 Forgue av
" Thomas, baker, 160a St Urbain
" Xavier, shoemaker, 219 Plessis
Chasseloup Adrien, glove maker, 260 Parthenais
Chastenais Jean, fireman, 25½ St Hippolyte lane
" Mrs. L., wid Bartholomew, 37 St Hubert
" Mederic, helper, 109 Wolfe
Chateauguay & Northern Ry. Co. (The), W. Da[illegible] Harris, president; Chas. Desmarteau, vice-president; J. P. Mullarkey, managing director, rooms 26, 27 and 28 Street Ry bldg, Place d'Armes hill
Chateauvert Henry, bookkeeper, 32 Champlain
Chatelet Désiré, laborer, 12 Rousseau
Chatelle Alphonse, stonecutter, 131 Wolfe
" Emmanuel, shoemaker, 801 Ontario
" Jos., laborer, 28 St Hippolyte lane
" Mrs. E., wid Jos., bdg hse, 28 St Elizabeth
" Mrs. Rose, wid Louis, 206 Frontenac
" Narcisse, tailor, 1218 St James
" P. C., printer, 136 St Lawrence
" Philens, joiner, 185 Knox
" Philias, butcher, 350 Amherst
" Wilfrid, joiner, 1285 Berri, Ville St Louis
Chateré J. Bte., painter, 399 Beaudry
Chatigny Albert, acct Catholic Commercial academy, 144 Drolet
" Alphonse, laborer, 85 St Emelie, St Henry
" Joseph, laborer, 63 St Ambroise, St Henry
" J. Bte., shunter C.P.R., 181 Dufresne
" Mrs. I., wid F., 210 Lafontaine
Chatillon Jos., 212 Letourneux av, Maisonneuve
" Jos., jun., carpenter, 35 Pie IX av, Maisonneuve
" W., roofer, 158 Letourneux av, Maisonneuve
Chattel D., tailor, 35 Mountain
Chatterton Theodore S., bank clerk, 116 Union av
Chauneau Edouard, carter, 229 Papineau av
" Emery, joiner, 311 Shaw
" Jos., laborer, 74 St Peter, St Henry
Chaurest Aug., ins agent, 208a Desery
CHAURET AMEDEE, B.C.L., notary and commissioner, registrar for the counties of Hochelaga and Jacques Cartier, 63 St Gabriel, h 45 St Hubert
" D. A., clerk Prothonotary's office, Court house, 1577 Notre Dame, h 1228 Cadieux, Ville St Louis
" Mrs. Marie, 8 Market sq
Chaussé Adel., grocer and butcher, 31 Rachel, h Seaton
" Adrien, shoemaker, 36 Manufacturers

CHAUSSE ALCIDE,
ARCHITECTE,
MESUREUR et EVALUATEUR;
Bureau 153 rue Shaw,
Residence: 157 Shaw,
Tel. Marchands 1544

Chaussé Arthur, tailor, 322 St Timothee
" Auguste, ins agent, 285 Park av, Ville St Louis
" Cléophas, burnisher, 229 Iberville
" Conrad, clerk, 155 Shaw

HAUSSE CHS.,
Registered Architect,
Valuator, etc.
Merchants Tel. 428.
oom 34 Imperial Bld'g, 107 St. James
h 283 Park Av., Montreal Annex

aussé Fabien, butcher, 73 Seaton
Frank, 241a Wolfe

HAUSSE ED.,
Marchand de Bois de Construction
de toutes qualites et dimensions.
ureau 1210 Ste Catherine et 104 Av.
pineau. Cours de reserve (Entrepots)
Av. Papineau, coin Shaw et Ste.
atherine et coin DeMontigny et Shaw.
el, Bell East 11035, Marchands, 1515.
R. P. 155 Shaw.

ausse Horm., sausage maker, 1326 St Dominique, Ville St Louis
J. Bte., painter, 869 Albert, St Henry
John, laborer, bds 38 St Augustin
Joseph, 207 St Charles Borromée
Joseph, laborer, 1040 DeMontigny
Joseph, architect, 283 Park av, Ville St Louis
Joseph, painter, 809a Notre Dame
L. N., deputy registrar for Montreal East, 63 St Gabriel, h 4 Mitcheson, sum res Longueuil
L. W., deputy registrar, 471 Sanguinet
Louis, shoemaker, 312c Champlain
Louis, bricklayer, 30 Albert East
Mrs. A., wid Louis, 662 Beaudry
Mrs. Ades, wid J. B., 3493 Notre Dame, St Henry
Mrs. J., wid F. X., 294 Plessis
Orila, joiner, St Joseph, Beaurivage, Longue Pointe
U., deputy registrar, 471 Sanguinet
Wilfrid, plumber, 655 St Lawrence
aureau Pierre, clerk Sheriff's office, 1577 Notre Dame, h 339 St Hubert
auvier J., laborer, 311 Sanguinet
auvin Azarie, baker, 690a Sanguinet
Emile, laborer, r 24 St Adolphus
Ernest, bookkeeper, 32 Forfar
Felix, laborer, r 395 Maisonneuve
Henry N., law student, 23 Conway
J. B., mailmaker, bds 23 Conway
J. Bte., carter, r 346 Champlain
Jacques, blacksmith, St Frs. Xavier, Beaurivage, Longue Pointe
J. A., of Archambault, Chauvin & Lecair, res St Rose
Louis, laborer, 193 Lafontaine
Miss Maud, millinery, 36 Forfar
Mrs. J., wid F. X., 294 Plessis
Mrs. M., wid J. B., 350 Champlain
Mrs. M. L., wid Chas., 322 Lagauchetière
Mrs. Nap., dressmaker, 1321 DeMontigny
N., hay, grain, &c., 1319½ DeMontigny, h 1321 do
W. (rev.), vicar Sacred Heart church, 360 Maisonneuve
avot Cyprien, P.O. clerk, 284 St Hubert
aydler Norbert, hotel, 123 Logan
ayer —, r 485 Centre
Armand, shoemaker, 2 Parker
Arthur, carpenter, of Legendre & Chayer, 1525 St Hubert
Azarie, bricklayer, 690 Iberville, Delorimier municipality
Edouard, laborer, 14 Grey Nun
Honoré, quarryman, 884 Drolet
J. Bte., laborer, 22 Busby
Jos., carter, 21a Young
Jérome, laborer, r 1221 DeMontigny
Louis, laborer, r 231c Maisonneuve
Chayer Louis, 231c Maisonneuve
" Maxime, baker, 560 Beaudry
" Miss L., grocery, 42 Barré
" Mrs. C., wid Benj., 42½ Barré
" Mrs. Olympe, wid Charles, 145a Manufacturers
" Olivier, clerk, 125 Chaussé
" Régis, laborer, 1148 Av de l'Hotel de Ville
" Wilf., painter, 178 Manufacturers
Chazotte J. F., machinist, 304 Parthenais
Checketts Wm., engineer G.T.R., 43 Charron
Cheesbrough W. Arthur, of Kyle, Cheesbrough & Co., 53 St Mark
Cheese Geo. E., clerk, 364 Mountain
" Wm. E., 364 Mountain
Cheetham Elijah, laborer, 6 Frontenac lane
Cheevers Wm., laborer, 26 Dupré
Chemin de Fer de Colonization de Montfort (Le), Jos. Brunet, pres.; E. D. Porcheron, vice-pres.; D. W. Brunet, manager, 30 St James
Chenard Aniect, printer, 74 Iberville, h 74a do
" Philippe, machinist, 280 Dufferin
CHENERY & LAVER, props. Montreal Bicycle works, practical machinists; delicate machinery and tools of all kinds made to order and repaired, 1842 St. Catherine.
" W., of Chenery & Laver, 481 Dorchester
Chenet L. E., tailor, 237½ St Dominique
Chenette Alph., laborer, 60 St Ignatius
" Cléophas, hotelkeeper, 954 St James
" David, moulder, 310 Delisle, St Cunegonde
" Jean, laborer, r 702 Albert, St Cunegonde
" Jean Bte., cigarmaker, 310 Laval av
" Mrs. C., hotel, 380 Richmond
Chenevert A., & Co., carpenters and contractors, 77 Craig
" Alfred, clerk, 155 Rachel
" Ant., of A. Chenevert & Co., 18 Papineau sq
" C. A., of Robidoux, Chenevert & Robillard, res Berthier
" Eugène, leather cutter, 353 Berri
" J. Bte., prop Imperial restaurant, 1207 Ontario, h 633 Beaudry
" John, butcher, 271 Seigneurs
" Mrs. M. S., French and English school, 155 Rachel
" Valére, butcher, 90 Chaussé
Cheney Gilman, 82 St François Xavier, h 867 Dorchester
" Victor, restaurant, Montreal West
" Wm. G., of St Henry Cotton mills, 867 Dorchester
Chenier Adolphe, laborer, Coteau St Pierre
" Alfred, laborer, 187 Dellnelle, St Henry
" Alphonse, laborer, 295 St Elizabeth, St Henry
" Benjamin, trader, Coteau St Pierre
" Cyprien, carter, 632 Sanguinet
" Désiré, milkman, 4171 Notre Dame, St Henry
" Eustache, cook, 2065 St James, St Henry
" Evangelique, carpenter, 249 Lagauchetière
" Isaie, laborer, 73 Lacroix, St Henry
" J. B., laborer, 501 St Hippolyte
" J. Bte., laborer, r 505 St Hippolyte
" J. L., grocer, 140 St Martin
" Jérémie, laborer, Coteau St Pierre
" Joseph, laborer, Coteau St Pierre
" Joseph, laborer, 851 St Dominique
" Joseph, laborer, 34 St Peter, St Henry
" Louis, carter, 2191 St James, St Henry
" Oscar, bookkeeper, 73 Lacroix, St Henry
" Regis, laborer, Coteau St Pierre
" William, bookkeeper, 309a St Hubert
" William, restaurant, 1391 Ontario, h 309a St Hubert
Chennell Thos., 2286 St Catherine
" W. R., clerk G.T.R., 19 Drummond
Cherelle Jean, tanner, 21 Huron
Cherie Chas., laborer, 54 Dorchester
Cheritie Jos., moulder, r 933 St Dominique
Cherrier André, advocate, 1630 Notre Dame, h 17½ Perrault lane
" Adolphe, clerk Circuit court, Court house, 1577 Notre Dame
" Amedée, clerk of revenue and arrears, water rates dept, City hall, 1539 Notre Dame, res Longueuil
" Anatole, agent, 17½ Perrault lane
" Arthur, of St Mars & Cherrier, 187 Berri, sum res Longueuil
" George, painter, 383 St Christophe

PATENTS Obtained in all Countries

Patents Bought and Sold. | Machinery Constructed, Remodeled and Perfected | Working Drawings Made

GUTTER & SANDAHL, | 15a Bleury St Montreal.

Patent Solicitors and Expert Mechanical Engineers.

Cherrier George, 111 Mitcheson
" Oscar, furniture dealer, 17½ Perrault lane
Cherry Arthur, carter, 212 Ottawa
" James, clerk, bds 34 Union av
" Mrs. K., wid Robt., bds 34 Union av
" Robt., clerk C.P.R., 34 Union av
" William J., clerk C.P.R., 511 St Antoine, St Cunegonde

CHESEBROUGH MANUFACTURING Co. (Consolidated),
Sole Manufacturers of Vaseline, Refiners of 150° Fire Test, "LUXOR OIL"
A. M. Taylor, Agent,
Telephone Main 1357, 823 Craig St.

Chesham Jas., engineer, 31 Ottawa
Chesman Mrs. Adeline, wid Wm., Petite Cote
Chessan Mrs. E., wid J., 70 Inspector
Chesseman G., laborer G.T.R., 387 Magdalen
Chesten A., laborer, 34 Dumont av
Chester Mrs. E., wid W. E., 461 Laganchetière
" Wm., nightwatchman, 1674 St James, St Henry
Chesterfield Chambers, 18 St Alexis
Cheval Aquilas, M.D., of Cheval & Gauvreau, 1510 St James cor Vinet, St Cunegonde
CHEVAL & GAUVREAU (A. Cheval, M.D., A. Gauvreau), chemists and druggists, 1510 St James and 291 Notre Dame
" Joseph, laborer, 305 Amherst
Chevalier A., employee Bell tel, 126 Irvine av, Westmount
CHEVALIER A., groceries and provisions, 1560 St Lawrence, h 536 St Louis, Ville St Louis
" Adolphe, grocer, St Hubert, Villeray
" Albert, shoemaker, 978 Ontario
" Albert J., dentist, 375 Rivard
" Alex., com traveller, 316 Clarke, Ville St Louis
" Alphonse, foreman, bds 3617 Notre Dame, St Henry
" Amedee, laborer, 834 Berri
" Arthur, butcher, 250 St Christophe
" Chas, grocer, 246 Montcalm
" Chas., joiner, Notre Dame, Beaurivage, Longue Pointe
" Cyrille, carter, 55 St Ignatius
" Cyrille, laborer, 296 St Dominique
" Denis, laborer, 178 Richelieu, St Cunegonde
" Ed., watchman, 220 Amherst
" Edouard, baker, 682 Berri
CHEVALIER F. X., groceries and provisions, 1707 St James, h 1705 do, St Henry
" G., coachman, 48 Hermine
" Henry, driver, 18 Robillard av
" Hilaire, carpenter, 154 DeMontigny
" J. B., shoemaker, 201 Centre
" J. B., shoemaker, 413 Plessis
" J. Bte., clerk, 705 St André
" J. H., agent, 667 St Lawrence
" Jos., employee fire dept, 12½ St Elizabeth
" Jos., painter, 797 St Dominique
" Jos., painter, 1527 St Hubert
" Jos., laborer, 1498 Ontario
" Jos., ins agent, 334 St André
" Joseph, M.D., physician, 916 DeMontigny
" Joseph, cigarmaker, 334 Champlain
" Joseph, hotelkeeper, Notre Dame, Beaurivage, Longue Pointe
Chevalier Joseph, postmaster, G.N.W. Tel. Co, Bell Tel. Co's agent, Notre Dame, Beaurivage, Longue Pointe
" Joseph, confectionery, 71 Seaton
" Joseph, fireman, 12½ St Elizabeth
CHEVALIER JOSEPH, insurance agent, André
" Joseph, moulder, 154 Wolfe
" Joseph, trader, 785 St Hippolyte
" Leon, shoemaker, 208 Carrière
" Léon, cigarmaker, 45 St Hippolyte lane
" Léon, shoemaker, r 1179 Sanguinet, Ville St L
" Louis, driver, r 18 Fullum lane
" M., gen manager Crédit Foncier Franco-C dien, 30 St James, h 1058 Dorchester
" Maxime, saddler, 1111 St André
" Moïse, 16 Robillard av
" Mrs. A., wid N., 327a Plessis
" Mrs. A., wid F. X., r 395 Beaudry
" Mrs. Alexandrine, wid Ulric, dressmaker Laval av
" Mrs. Alph., wid D., 621 St Dominique
" Mrs. E., wid Joseph, 229 Plessis
" Mrs. J., wid, 13 Champlain
" Mrs. Marie, wid Jos., Notre Dame, Beauri Longue Pointe
" Mrs. M., wid Ls., 231 St André
" N., driver, 12 Robillard av
" Napoléon, clerk, 410 Dorchester
" O., 1522 St Lawrence, Ville St Louis
" O., plasterer, 354 Plessis
" Odilon, hay and grain, 1526 St Lawrence, h do, Ville St Louis
" Olivier, shoemaker, 145 Papineau av
" Ovila, carpenter, 88 Mentana
" Ovila, joiner, 55 Seaton
" Philibert, joiner, 173 St Margaret, St Henry
" Pierre, milkman, 555 Frontenac
" Rodolphe, restaurant, 1311 Ontario, h 1313 do
" T. A. F., ins clerk, 334 St André
" Théophile, cigarmaker, 351 St Hippolyte
" Treffé, laborer, 94 Duvernay, St Cunegonde
Chevigny Alexis, St Zotique
" Alph., laborer, 100 Amherst
" Mrs. M., wid Onésime, 16 St Hubert lane
Chevreffils E. C. P., M.D., physician, 39 St Louis
" Jos., laborer, r 7 Groulx lane
Chevrier Adolphe, laborer, 41 Dominion, St C gonde
" Alph., blacksmith, 458 Centre
" Baptiste, laborer, 459 Grand Trunk
" D. (rev.), St James Presbytery, 1667 St Cath
" Delphis, mason, r 287 Delisle, St Cunegonde
" Elzéar, laborer, 240 Chateauguay
" Emery, carter, 76 St Henry
" Guilbert, laborer, r 53 St Margaret
" J. A., mail clerk, bds 57 Av de l'Hotel de Vil
" Joseph, laborer, r 228 Delinelle, St Henry
" J. N., accountant, 1709 Notre Dame, h 70 Antoine, St Henry
" Léon, shoemaker, 305 Montcalm
" Mrs. E., fruits, 179½ St Dominique
" Mrs. Lucienne, wid Moise, 177 Island
" Mrs. V., 265½ St Lawrence
" Victor, laborer, 459 Grand Trunk
" Wilfrid, laborer, r 146 Champlain
Cheyne Alex., fitter, 435 Magdalen
CHICAGO, DETROIT AND CANADA GRA TRUNK JUNCTION RAILWAY CO., C M. Hays, president, office 130 St Etienne
CHICAGO & GRAND TRUNK RAILWAY Chas. M. Hays, president; Chas. Pe secretary, office 130 St Etienne
Chicoine A., civil employee, 2104 St James, St H
" Alphonse, boots and shoes, 3604 Notre D h 3600 do, St Henry
" Alphonse, moulder, 534 Laval av
" Denis, shoemaker, 145 Pie IX av., Maisonne
" Emile, carpenter, 309 Panet
" Louis, boots and shoes, 3607 Notre Dam Henry, h 85 Turgeon, St Henry
" Miss Agnes, seamstress, 97 St Rose
" Mrs. R. D., wid Pierre, seamstress, 97 St Ros
" Nap., clerk, 3600 Notre Dame St Henry
" O., grocer and butcher, 2102 St James, h 2104 St Henry
" Ovila, clerk, 361 Panet

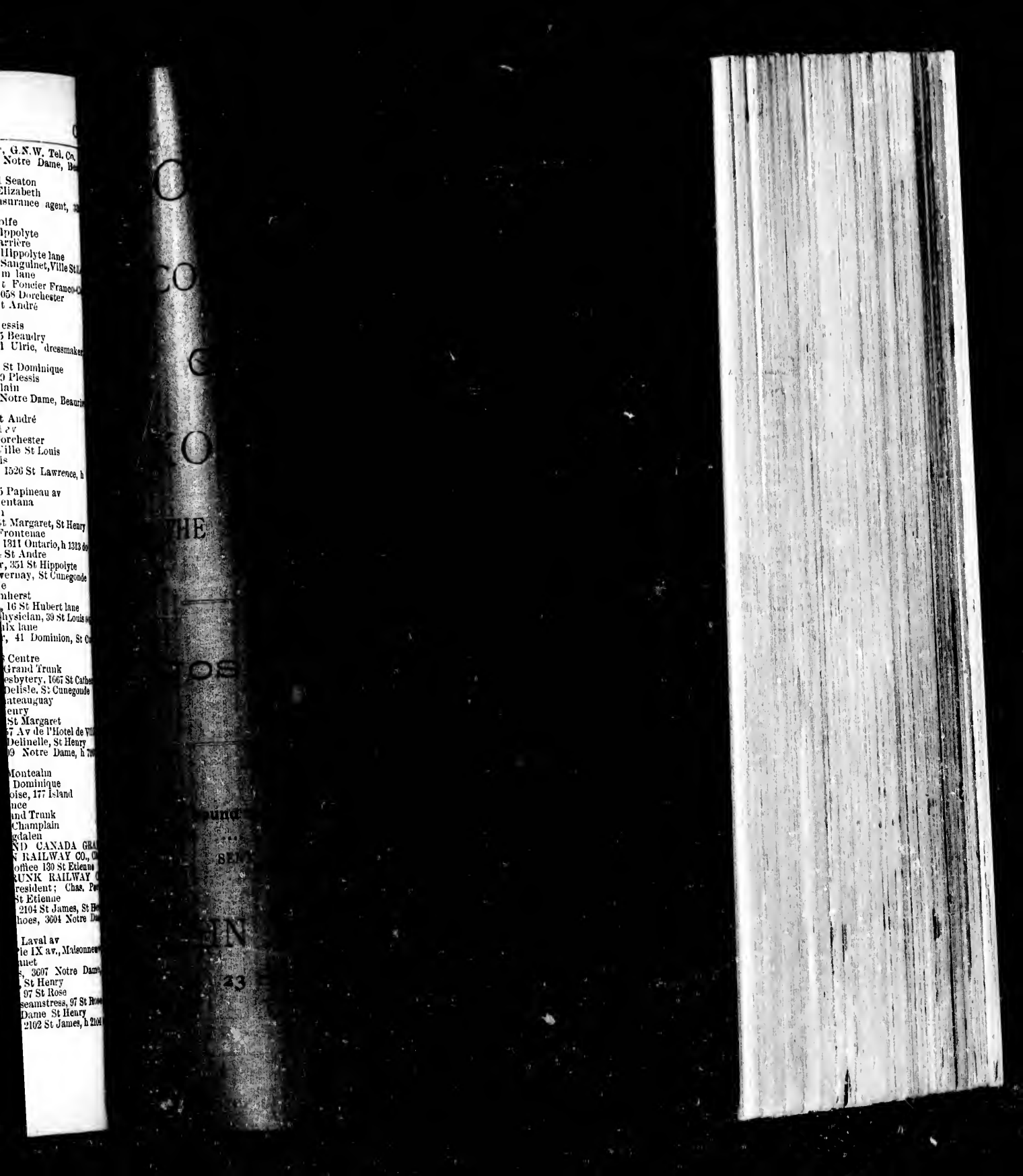

Pierre, boots and shoes, 1981 St James, h 1983 do, St Henry
[illegible]int, joiner, 527 Laval av
H. J., clerk, 21 Argyle av
Mrs. Mary, wid Sam., 362 Laval av
Benjamin, shoemaker, 925 DeMontigny
Record, rev E. Scott, editor, Y.M.C.A. bldg, Dominion sq
Alfred W., com traveller, 16 Lincoln av
George A., mnfrs' agent, room 526 Board of Trade bldg., 42 St Sacrament, h 129 Bishop, sum res Valois
[illegible]ary, carpenter, 462 Bourgeois
[illegible]nry M., mnfrs agent, 22 St Francois Xavier, h 145 Bayle
[illegible] laborer G.T.R., 36 Paris
[illegible]rs. E. W., wid Chs., 144 Drummond
[illegible]rs. Lydia, wid Wm. S., 22 Drummond
[illegible]bert, engineer, 209 Dufresne
[illegible]m., city traveller, 16 Lincoln av
[illegible]John, laborer, 61 Visitation
[illegible] Geo., mfrs' agt, 24 Temple bldg, 185 St James, h 25 St Luke
[illegible]arold, clerk, 25 St Luke
[illegible]s. P., asst P. O inspector, 178 St Hubert
[illegible] Sweeps, Rémi Courcelles, P. C. Dusseault, Lambert Paquette and J. H. Taylor, masters, 1539 Notre Dame
[illegible] Jos., carrier, 9 Martel, Ville St Paul
[illegible]Kee, laundry, 505 Mount Royal av, Ville St Louis
[illegible]y C. (rev), D.D., 65 Hutchison
[illegible]n Donald, tailor, 534 St Dominique
[illegible]ase Ernest, clerk, bds 700 Dorchester
[illegible]ames, cabinetmaker, 1668 St James, St Henry
[illegible]ames E., clerk C.P.R., 1668 St James, St Henry
[illegible]ne Elizabeth, 61a Victoria
[illegible]edby, cutter, 705 St Denis
CHASE W. L., cutlery, barbers' and tailors' supplies, 639 Craig, h 483 Guy
CHAN WARWICK W. L., asst inspector Molsons Bank, 957 Dorchester
[illegible]ndale Ed., foreman cotton mills, 343 St Catherine
[illegible]tte J. Anat., com traveller, 59 St Christophe
[illegible]in A., contractor, 709 Wellington
[illegible] J., agent and importer of iron, steel, etc., 11 Hospital, h 289 Mountain
[illegible]ames, moulder, 346 Colerane
[illegible]enneth, manager, 105 St Hippolyte
Kenneth, clerk, 29 Drolet
[illegible]ss Jessie, 19 Bishop
[illegible]ss Kate A., bds 19 Bishop
[illegible]rs. Jessie, wid Alexander, 246 St Martin
[illegible]. J., of Montreal Cold Storage & Freezing Co., 222 Prince Albert av, Westmount
[illegible]el Samuel, foreman, 90 Cathedral
Chas. C., bookkeeper, 713 Sherbrooke
T., druggist, 1365 Notre Dame, res Outremont
[illegible]te Antoine, laborer, r 46 Voltigeurs
[illegible]Chas., 51 Bourget, St Henry
[illegible]Chas. Isaie, manager, 420 St André
[illegible], carpenter, 90 D'Argenson
CHATTE H. A., LL.B., advocate, 70 St James, res Longueuil
[illegible]ldore, laborer, 396 Panet
[illegible]muel, laborer, 331 Shaw
[illegible], B., restaurant, 342 Rachel
[illegible], Bte., laborer, 811 Albert, St Henry
[illegible], Bte., tobacco, 1122 St Lawrence
[illegible]e, C., bookkeeper, 397 Av de l'Hotel de Ville
[illegible]. E. A., Canadian Rubber Co., 33 St Louis sq
[illegible]ouis, sen., trader, 419 Visitation
[illegible]ouis, jun, laborer, 421 Visitation
[illegible]ilasel, laborer, 31 Archambault lane
[illegible]ap., joiner, 683 Albert, St Cunegonde
[illegible]Pierre, laborer, r 329 Richelieu, St Cunegonde
[illegible]Pierre, laborer, 407 Visitation
[illegible]. E. A., asst secy Canadian Rubber Co., of Montreal, 33 St Louis sq
[illegible]romuald, book folder, 41b Lacroix, St Henry
[illegible]eodore, tailor, 397 Av de l'Hotel de Ville
Lee, Chinese laundry, 89 Logan
[illegible], Chinese laundry, 1304 Notre Dame
[illegible] & Co., Chinese grocers, 576 Lagauchetière
[illegible]g, laundry, 1279 St Catherine
[illegible]ng, laundry, 1035 St James
Chong Sing, laundry, 56½ St Antoine
" Wah, Chinese laundry, 482 Rachel
Chopin Jules A., M.D., physician, 496½ Rachel
" René, laborer, 16 Bourget, St Henry
Choquet Albert, baker, 732 Albert, St Cunegonde
" Arsène, joiner, bds 687 Notre Dame
CHOQUET AZARIE, notary, 2313 Notre Dame
" Elzéar (rev.), chaplain Carmelite Convent of Hochelaga, 63 Adam, Maisonneuve
" F. X., B.C.L., Q.C., of Beausoleil & Choquet, 1128 Dorchester, bds temporarily at 1263 do
" J. H., 126 Dubord
CHOQUET M., groceries and provisions, 85 Cadieux
" Mrs. Adeline, wid A., bdg hse, 182 St Hubert
Choquette Adolphe, grocer, 451 St Timothée
" Albert, shoemaker, 763 St Timothee
" Arthur, 236 St Elizabeth
" Cléophas, ginger ale manfr, r 384 Amherst
" Edmond, capt. police station No. 13, 749 Ontario
" Edouard, laborer, 66b Bresœuf
" Emery, bricklayer, 187 Ryde
" Emery, banker, 74 St James, h 632 Berri
" Eugène, tailor, 372 St André
" Eustache, tailor, 133 Esplanade av
" Hercule, law student, 2313 Notre Dame
" Hormisdas, builder, 460 Berri
" J. A., contractor, 182 and 184 Parc Logan West
" J. A., student, 395 St Denis
" Jos., bailiff Superior Court, 371 Logan
" Jos., constable, 573 Berri
" Jos., laborer, 174 St Christophe
" Louis, 113 Visitation
" Louis, hotelkeeper, bds 137 Champs de Mars
" Miss L., stenographer, 412 Dorchester
" Miss Mabina, grocer, 488 Lagauchetière
" Mrs. E., wid Jos., 412 Dorchester
" Mrs. Em., wid Alfred, 10 Mountain
" Mrs. M., wid Pierre, 126a St Elizabeth
" Mrs. R., wid T., dressmaker, 681 Berri
" Nap., new and second-hand store, 771 St James, h 799 do
" Philias, laborer, r 39 Dufresne
" Pierre, 45 Lagauchetière
" Treffé, laborer, 38 Amherst
" Wm., jun., machinist, 138 Rose de Lima, St Henry
" Wm., sen., machinist, 138 Rose de Lima, St Henry
" Wilfrid, carter, 263 Logan
Chorton F. C., discount clerk Merchants' bank, 9 Essex av

CHOUILLOU & CIE.,
Brokers
and Commission Merchants,
Bell Tel. Main 1608, 487 St. Paul
See adv. opp.

Chouinard A., of Bell Tel. Co., 32 St Felix
" Alexis, caretaker, 218 St Lawrence
" Arthur, clerk, 191a Wolfe
" Augustin, barber, 77 Darling
" Damase, carpenter, 350 Montcalm
" Ed., wood and coal, 1633 Ontario, h 452 Av de l'Hotel de Ville
" Eugène, machinist, 403 Delisle, St Henry
" Horace, joiner, 83 Pontiac
" J. I., boots and shoes, 141b St Lawrence, h 548 Dorchester
" Jos., carter, 11 Perreault lane
" Jos., hardware agent, 149 Av de l'Hotel de Ville
" Lazare, joiner, 654 Sanguinet
" Léon, joiner, 146 St Charles
" Magloire, laborer, 85 St Margaret
" Mrs., wid Pierre, 188 Lafontaine
" Mrs. Josephine, wid C., 191 Rivard
" Mrs. Mathilde, wid Isidore, 102 St Hubert
" Paul, storeman, 466 Beaudry
" Pierre, joiner, 191 St Germain
" Théo., laborer, r 306 Maisonneuve
" Ubalde, joiner, 341 Beaudry
CHOUINARD WILFRID, hardware, paints, oils, glass, putty, etc., 1416 St Lawrence, Ville St Louis, h 54 Villeneuve, do
Chouineau E., of Royer & Co., 28 St Agathe

E. CAVANAGH OIL CO.
Manufacturers and Importers of OILS
Fine Lubricating, Illuminating, Leather and Harness
Office, 2547 to 2553 Notre Dame Street
Telephones: Bell, 8025 / Merchants, 550 Montreal

Choules James, clerk, 248 St Denis
" James, confectioner, 248 St Denis
" J. R., boilermaker, 63 Victoria
Chouster L., optician, 79 Arcade
Chown Wm., bricklayer, 108 Conway
Chrétien Achille, machinist Cotton mills, bds 269 Notre Dame
" Alf., joiner, 635 Chambord
" Alfred, butcher, 124 Richelieu, h 152 do, St Cunegonde
" Alph., laborer, 177 Duvernay, St Cunegonde
" Amable, laborer, 675 St Paul
" Edgar, printer, 339 Delisle, St Cunegonde
" Eugène, laborer, 230 St Philippe, St Henry
" François, navigator, 3484 Notre Dame, St Henry
" François X., 134 Canning
" Frs., shoemaker, 11½ Rose de Lima, St Henry
" John, bricklayer, 62 St Louis
" Jos., 578 Albert
" Jos., laborer, 1203 St James
" Jos., joiner, 1580 Ontario, h 10 Parker
" Louis, laborer, 87 Rose de Lima, St Henry
" Magloire, laborer, 450 St Christophe
" Mathias, joiner, 234 Montana
" Pierre, cabinetmaker, bds 1489 St James
" Samuel, cabinetmaker, bds 1489 St James
CHRETIEN-ZAUGG A., M.D., specialist for the eye, ear and throat, 182 St Denis
CHRIST CHURCH CATHEDRAL, right rev W. B. Bond, LL.D, Lord Bishop of Montreal; ven Lewis Evans, archdeacon of Montreal; rev J. G. Norton, D.D., rector of the parish of Montreal; R. Noble, verger; John Dunne, caretaker, 2185 St Catherine, bet Union av and University
Christian Alex., laborer, 139 Quesnel
" Arnold, shoemaker, 156 Dufferin av, Ville St Paul
" Brothers Branch Schools:—
Archbishop's academy, rev brother Denis, director 35 St Margaret
Mont St Louis, rev brother Symphorien, director, 414 Sherbrooke
Richmond, 322 to 326—rev brother Mathias, director
141 St Martin—rev brother Mathias, principal
St Ann's, 113 Young—rev brother Prudent, principal
St Cunegonde—rev brother Pavinus, director
St Gabriel—rev brother Joseph, director
St Henry, 1969 St James—rev brother Hyacinthe, director
Christian Brothers' Printing shop, 31 Coté
CHRISTIAN BROTHERS SCHOOL, rev brother Edward, provincial; rev brother Gemel, assistant visitor; rev brother Sigebert, director; rev brother Probatus, procurator, 50 Coté
" Eugène, laborer, 17 Desjardins av
" G. B., bookkeeper, 39 Mance
" H. B., machinist, 39 Mance
" Thomas W., com traveller, 165 Selby, Westmount
" W. H., carpenter, 1236 Av de l'Hotel de Ville
" W. P., machinist, 39 Mance
Christie A., foreman, 5 Esplanade av
CHRISTIE, BROWN & CO., biscuit manufacturers, Toronto, Montreal office and warehouse, 264 St Charles Borromée, Chas. Norris, manager
" C. R., 393 Guy
" C. T., & Co., mnfrs aluminium cooking utensils and household furnishing inventions, 1888 Notre Dame
" Chas. T., of C. T. Christie & Co., res St Lambert
Christie David, switchman, 290 Liverpool
" David B., blacksmith, 19 Rushbrook
" G., com traveller, 52 Cuthbert
" Geo., electrician, 459 Lagauchetiere
" H., fitter, 77 Rozel
" J. M., bank clerk, 160 Mance
" James, laborer, 75 Dalhousie
" John, inspector Great North Western Tele. Co., 50 Shuter
" John, moulder, r 40 Ryde
" Miss Estelle, dressmaker, 14 Phillips sq
" Mrs. P. M., 229 Stanley
" W. E., clerk Royal Electric Co., 229 Stanley
" Wm., of Christie, Brown & Co., res Toronto
Christin Alphonse, advocate, 415 St Denis
" Antoine, navigator, 212 Knox
" Arthur, bookkeeper, 318b Maisonneuve
" Arthur, hotelkeeper, 781 Notre Dame, h 7[illegible] Maisonneuve
" C., grocer, 678 Lafontaine
" Chas., laborer, 172 Poupart
" Edouard, collector, 95 St Christophe
" Elzéar, grocer, 674 Lafontaine, h 678 do
" Elzéar, bookkeeper, 678 Lafontaine
" Elzéar, bookkeeper, 203a Visitation

CHRISTIN J., & CO.,
AERATED WATER MNFRS.
Highest Awards for
SUPERIOR EXCELLEN
Belfast Ginger Ale,
Mexican Cream Soda,
English Ginger Beer,
Champagne Cider,
Soda Water, &c.,
Sole Bottlers of the Celebrated
VIENNA SPARKLING
MINERAL WAT
Sole Proprietors of
THE MONTREAL ICE COMPANY
Office: 149 Sanguinet.
Telephones: Bell East 1594, Mer.

CHRISTIN J., & CO., ice dealers. *See adv above*
" J. D., bookkeeper, 120 Dubord
" Joseph, 870 DeMontigny
" Louis, laborer, 53 St Alphonse
" Mrs. Sophie, wid Adolphe, 55 St Timothee
" Stanislas, grocer, 108 Logan, h 139 Poupart
" Victor, bank clerk, 39b Cherrier
Christman Mrs. S., wid Louis, 949 St Dominique
Christmas Ed., machinist, 72 St Martin
" H. A., of Gwilt & Christmas, 4210 Dorchester, Westmount
CHRISTMAS T. H., manager Eastern Canada branch Ætna Life Ins. Co., 126 St James, h 4210 Dorchester, Westmount
" T. J., hat mnfr, 2493 Notre Dame, h 114 St Matthew
" W. H., hatter, 2262 Notre Dame, h 114 St Matthew
Christopherson John E., storeman, 207 Conrad, Cunegonde
" E., laborer, 96 Canning
CHRISTY T., plumber, gas and steam fitter; work guaranteed, charges moderate, 135 Bleury, h 133 do
" William, carter, 205 DeMontigny
Chryst Paul, laborer, 219 Duvernay, St Cunegonde
Chubb Joseph, laborer, 15 St David Place
" W., clerk, 101 Anderson
Chubert Yvon, butcher, 19½ Busby
Chung Chu, Chinese laundry, 315 Duluth av
" Lee, Chinese laundry, 37 Bonsecours
" Wah, Chinese laundry, 445 Magdalen
Church Daniel, livery stable, 238 St Charles Bor[illegible]

rch Donald, foreman, 563 Berri
Edward, plasterer, 556 Drolet
George, mngr Toronto Type Foundry, 41 Gain
H. M., M.D., 354 Greene av, Westmount
URCH HOME, in connection with the Church of England, Miss Tucker, matron, 403 Guy
J. B., plasterer, 1005 Sanguinet, Ville St Louis
James, boots and shoes, 85 Prince Arthur, h 773 Cadieux
James, iron worker, 1493 Ontario
Miss M. E., 274 Wood av, Westmount
of All Saints, rev H. Evans, rector, 1079 St Denis
of Christ (Scientist), 2156 St Catherine
of England mission, Outremont
URCH OF NOTRE DAME, R. C., parish church, rev N. A. Trole, parish priest, Notre Dame, facing Place d'Armes
of Notre Dame de Lourdes, D.C., rev C. J. Maillet, St Catherine near St Denis
of Notre Dame de Pitié, R. C., rev V. Sorin, chaplain, 1652 Notre Dame
of St Cunegonde, St James cor Vinet
of St François d'Assise de Longue Pointe, rev J. H. Lecourt, parish priest, Longue Pointe
URCH OF ST JAMES THE APOSTLE, Church of England, rev canon Ellegood, M.A., rector; rev. Chas. G. Rollit, asst minister, 2557 St Catherine west cor Bishop
URCH OF ST. JEAN BAPTISTE, rev M. Auclair, parish priest; rev N. Gauthier, rev J. A. Casey, rev Elie J. Auclair, rev J. A. Préfontaine, rev J. V. Piette and rev J. D. A. Guay, vicars; rev J. B. Morin, missionary of colonization, 413 Rachel
URCH OF ST JOHN THE EVANGELIST, Church of England, rev canon Edmund Wood, M.A., rector; 270 St Urbain
of St Mathias, rev Ed. Bushell, rector, 20 Church Hill av, Westmount
URCH OF ST PAUL, rev A. Brault, curate; rev. E. Prevost, vicar, 94 Church av, Ville St Paul
URCH OF ST VINCENT DE PAUL, rev F. T. Kavanagh, parish priest; revs M. Roux, A. Chansé and J. Geoffrion, vicars, 796 St Catherine
of the Advent, rev Henry Kittson, M.A., rector, 310 Wood av, Westmount
URCH OF THE GESU, R.C., rev A. D. Turgeon, S.J., rector, 146 Bleury near Dorchester
URCH OF THE IMMACULATE CONCEPTION, rev Edw. Desy, pastor, cor Papineau av and Rachel
of the Good Shepherd, 502 Sherbrooke
urch of the Messiah, Unitarian, rev W. S. Barnes, pastor; Thos. B. Eaton, sexton, Beaver Hall hill, Lagauchetière
URCH OF THE NATIVITY OF NOTRE DAME DE LA MADELEINE, rev J. A. Larose, curate, L'Ange Gardien, Laprairie
of the Nativity of the Virgin, rev F. Hyacinthe Brisset, parish priest; revs J. A. St Jean, George Charette and Médéric T. Beauparlant, assistant vicars, 392 Ontario
of the Redeemer, L. H. Davidson, LL.D., in charge, 89 Church av, Ville St Paul
of the Religieuses Hospitalières de St Joseph, rev J. Thibault, chaplain, 250 Pine av
urchill Jas., mattress maker, 119 St Alexander
usereau Nap., blacksmith, 144 Island
e. d'Approvisionnements Alimentaires (Ltd.), Alf. Vidal, mangr; J. M. Malherbe, acting director, 244 St Paul
e. de Telephone des Marchands, 57 Vitre
GARMAKERS' UNION NO. 58, J. M. Martin, pres; Adolphe Gariepy, sec, 278 St Lawrence
nqmars A., chartered accountant and auditor, room 602 New York Life building, 11 Place d'Armes, h 681 St Andre
Alphonse, preventive office Inland Revenue, 412 St Paul, h 495 Berri
" Alexandre, law student, 681 St Andre
" Alfred, sen., accountant, 681 St Andre
" Alfred, jun., law student, 681 St Andre
" H. A., bailiff, 1603a Notre Dame, h 233 Quesnel
" Jos., plumber, 385 Laval av
" M., butcher, 480 Beaudry
" Michel, joiner, 432 Av de l'Hotel de Ville

74 Victoria Sq.
Established 46 Years.
TELEPHONE 219.
ARMSTRONG'S Funeral Emporium
MONTREAL and LACHINE,
Always open.

Cinqmars Mrs., Sœurs Grises' registry for servants, 78 St Urbain
" Mrs. E., wid Louis, 122a Delorimier av
" Mrs. G., wid Ant., 341 Amherst
" Mrs. M., wid Horace, 144 Drolet
" Mrs. Mathilde, wid A. K., 1 Chaussé
" Simeon, collector, 152 St Martin

CIRCE NARCISSE, merchant tailor, 2019 Notre Dame, and gents' furnishings, 2021 Notre Dame; Bell tel Main 2172

CIRCUIT COURT, Montreal circuit, hon. Chas. Champagne and hon. J. D. Purcell; Adolphe Cherrier, clerk; Alph. Boileau, stamp distributor; Jos. Cartier, Chas. G. Kinsworth, L. Gervais, J. B. Emond, P. A. Archambault, James McShane, W. O. Farmer, L. Dugas and Alb. Chabot, deputies, Court house, 1577 Notre Dame

Cird Charles, painter and decorator, 57 Papineau sq

Citizens' Collecting Publishing Co. (F. H. Forbes, A. O'Meara), 49 St François Xavier

CITIZENS' GAS CONTROL CO., LTD., Col. F. C. Henshaw, pres and gen' man'g.; J. A. Taylor, sec'y tres.; P. Ledain, local manager, 317 St James

CITIZENS' INSURANCE CO. (See Guardian Assurance Co.)
" League of Montreal, Henry Timmis, secretary: rooms 11 and 12, 30 St Frs Xavier

CITIZENS' LIGHT AND POWER CO., R. Wilson Smith, president; E. Craig, manager; office 38 Victoria sq; works Cote St Paul road

CITY AND DISTRICT SAVINGS BANK, Henri Barbeau, manager, 176 St James cor St John

CITY AND DISTRICT SAVINGS BANK BRANCH, J. Godefroy Ouimet, manager; Emmanuel H. Ganthier, teller, 656 Notre Dame

CITY AND DISTRICT SAVINGS BANK BRANCH, E. Varin, cashier; J. N. Perrault, teller; W. L. de Laplante, accountant, 2312 Notre Dame. Bell tel 8204

CITY AND DISTRICT SAVINGS BANK BRANCH Point St Charles, Wm. Daly, agent, 178 Grand Trunk

CITY AND DISTRICT SAVINGS BANK EASTERN BRANCH, H. A. Plamondin, cashier; J. A. Brossard, receiving-teller; L. A. Lamarre, paying-teller, 1532 St Catherine

CITY ASSESSOR'S OFFICE, Jas. T. Dillon, president Board of Assessors; P. H. Morin, Geo. B. Muir, Louis J. Lamontagne, A. Langevin, C. E. A. Patterson, J. Hamilton Ferns, W. Euard, city assessors; P. Terrault, registrar; A. Sauvé, asst registrar; G. A. Normandin, chief clerk and sec'y; Oscar Boivin, John McGillis, C. A. Laurent, H. DeMartigny, D. P. Perrin, J. G. Horace Prenovean, P. W. Archambault, H. A. Costigan, Geo. Beausoleil, clerks, City hall, 1539 Notre Dame

CITY ATTORNEY'S OFFICE, L. J. Ethier, Q.C., and J. L. Archambault, Q.C., joint city attorneys; R. Roy, Q.C., and A. W. Atwater, Q.C., consulting attorneys; P. J. Coyle, Q.C., and E. Tétreault, assist city attorneys; Arthur Mainville, sec'y; E. L. Hubert, clerk; Louis Turpin, messenger, 1539 Notre Dame

CITY AUDITOR'S AND COMPTROLLER'S OFFICE, O. Dufresne, comptroller and auditor; J. Pelletier, John Day and J. Campbell, clerks, City hall, 1539 Notre Dame

Cash Alarm Tills,
32 different Combinations.
A sure Preventive Against Till Tappers.
$2 up. The Trade Supplied.
F. M. Sullivan
308 St. James St.
Telephone 2107.

CITY CASHIER'S OFFICE, S. Casavant, accountant; Joseph Hewitt, cashier; Bernard J. Tansey, assistant cashier; D. A. Hamel, paymaster; C. Perrault and F. Bolté, asst paymasters, City hall, 1539 Notre Dame

CITY CLERK'S OFFICE, L. O. David, city clerk; Alphonse Gosselin, and René Bauset, asst city clerks; J. Crepeau clerk; Eugène Gélinas, translator, City hall, 1539 Notre Dame

CITY COFFEE AND SPICE MILLS, D. C. Brossean & Co., 1436, 1438 and 1440 Notre Dame

CITY FLOUR MILLS AND ELEVATOR, W. W. Ogilvie, prop, 121 Mill

CITY COUNCIL OF THE CITY OF ST HENRY, Eug. Guay, mayor; Jos. Villeneuve, pro-mayor, 3 Place St Henri, St Henry

CITY DESPATCH MESSENGER, CAB AND TELEGRAPH CO., W. B. Morris, mgr; messengers furnished promptly; uniformed messengers for hall service; direct telegraphic communication with exchanges, 2410 St Catherine. Bell tel 3832

CITY HALL, R. Prefontaine, mayor; B. A. T. De Montigny, city recorder; J. L. Archambault, Q.C., and L. J. Ethier, Q.C., joint city attorneys; R. Roy, Q.C., and A. W. Atwater, Q.C., consulting attorneys; L. O. David, city clerk; Alphonse Gosselin and René Bauset, asst city clerks; J. Crepeau, clerk; Eug. Gelinas, translator; Wm. Robb, city treasurer; O. Dufresne, city comptroller and auditor; J. Hewitt, cashier; D. A. Hamel, paymaster; J. O. Alfred Laforest, superintendent Water works; Lieut.-col. Geo. A. Hughes, supt of police; P. W. St George, city surveyor; P. P. Bourque, sec. expropriation department; Z. Benoit, chief engineer fire dept; P. Lacroix, inspector of buildings; E. O. Champagne, boiler inspector; F. H. Badger, supt of Fire Alarm telegraph; Dr. Louis Laberge, medical health officer; Lucien Forget, clerk of Recorder's court; N. Lamarre, chief messenger, 1539 Notre Dame

CITY ICE CO., R. A. Becket & Co., props, 26 Victoria sq

CITY NAIL AND SPIKE WORKS, Pillow & Hersey Mnfg. Co., limited, proprietors, 104 Mill and 102 St Patrick, office Board of Trade bldg

CITY RECORDER, B. A. T. De Montigny, Recorder; L. Forget, clerk Recorder's court; M. E. Auclair, asst clerk Recorder's court; A. Bienvenu, A. Fournier and T. A. Gauthier, clerks; J. E. A. Biron, cashier; F. X. Larochelle, D. Bertrand and J. H. Burns, bailiffs; Eugène Leroux, messenger, City hall, 1539 Notre Dame

CITY PRINTING AND PUBLISHING CO., job printers and publishers, J. H. Timmis, secy-treas, 759 Craig

CITY STAMP CO., THE,
Manufacturers of
RUBBER STAMPS,
STENCILS,
BRASS SIGNS, &c.,
Bell Tel. Main 2981. 251 St JAMES.

CITY SURVEYOR'S OFFICE, P. W. St ... city surveyor; J. E. Brais, ... John Harlow, deputy city ... Brittain, asst city surveyor; Howard ... chief draughtsman; Louis J. M... W. Lesage, C. de B. Leprohon and C. ... asst engineers, City hall, 1539 Notre ...
" Surveyor's yard, F. X. Rousseau, ... Delorimier av

CITY TREASURER'S OFFICE, Wm. Robb, ... urer; S. Casavan, accountant; J. ... cashier; N. Smith, asst cashier; D. A. ... paymaster; C. Perrault and F. Bo... paymasters; T. Sullivan, treasurer's ... City hall, 1539 Notre Dame

Civelli Joseph, mason, 232 Montcalm

CIVIC HOSPITAL, Dr. Jos. Ed. Laberge, ... physician; Mrs. M. L. Fleming, matr... Moreau

Cizol André, cook, 943 St Dominique

Claffey James, joiner, 371½ Wellington
" Mrs. James, cigars, 371½ Wellington

Claggett C. C., of C. C. Claggett & Co., ... sum res Dixie
" Charles C., & Co. (C. C. Claggett, ... supplies, room 67, 4th floor Temple Bld... James

Clague Jas., driver, 111 Wellington

Clairemond Michel, laborer, 94 St Alphonse, St

Clairmont Alphonse, machinist, 92 Casgrain, ... Louis
" Mrs. Emma, wid Joseph, 262 Seigneurs

Clairoux A., blacksmith, 188 St Margaret, ... James, St Henry

Claman Morris, mnfr waterproof garments, ... Lawrence, h 631 Av de l'Hotel de Ville

Clancey James, laborer, 76 Colborne
" Wm., grocer, 77a Murray

Clancy Boyco, laborer, 622 DeMontigny
" George, clerk, 13 Leclerc av
" J. R., clerk, 27 McGill College av
" James, switchman, 357 Grand Trunk
" John, laborer, 19 Wolfe
" Mrs. J., wid Dan., confectionery, 1021 St...
" Mrs. Susie, wid Patrick, 23 Payette
" Thomas, laborer, 61 St Patrick

CLANCY W. H., Ticket Agent
GRAND TRUNK RAILW...
ALLAN, DOMINION, BEAVER LI...
of STEAMSHIPS.
All principal American Lines.
Thos. Cook & Sons' Tours for all p...
of the World. 137 St James St...

Clancy W. P., clerk, 808 Laganchetière

Clapham Charles, 43 Shuter

Clapier Félix, cutter, 75 Selby, Westmount

Clapin L. G., of L. G. Clapin & Co., 714 St Law...
" L. G., & Co., grocers, 768 St Lawrence
" Léopold, of L. G. Clapin & Co., 714 St La...
" Victor, barber, 1301 DeMontigny

Clapp J. P., supt Pillow & Hersey lack facto... wire mills, 90 Rushbrook

Clapperton Alex. R., clerk C.P.R., 73 Aylmer
" Robt., clerk, 73 Aylmer
" Wm., of Wm. Clapperton & Co., 69 Clande... av, Westmount

CLAPPERTON WM., & CO.,
Sewing Cotton Manufactu...
and Manufacturers' Agents, Stew...
Linen Threads, Tailors' Linings, ...
2 St George st.
Office Entrance, 165 St Jam...

Clare Bros. & Co. (Geo. Clare, Fred. Clare, H... Hilbourn), stoves and furnaces, F. P. D... mgr, 160 McGill

Edward, laborer, 66 Wolfe
F., of Clare Bros. & Co., 160 McGill, res Preston, Ont.
Geo., of Clare Bros. & Co., 160 McGill, res Preston, Ont.
John D., laborer, 66 Murray
Thomas A., driver, r 1708a St James, St Henry
W. H., 2738 St Catherine
William, laborer, 56 Murray
Mrs. E., wid Adolphe, 197a Sanguinet
John, conductor G.T.R., 493 Magdalen
Is., bricklayer, 58 Frontenac
A., grocer, 12 Richmond, h 72 Mullins
A. J., clerk G.T.R., 332 Bourgeois
Adelard, shoemaker, 448 Laval av
Albert, machinist, 183 Poupart
Alex., plasterer, 173 Quesnel
ARK ALEX. C., stock broker, 11 St Sacrament, h 883 Dorchester
Alex., engine fitter, 368 Bourgeois
Alfred, driver, 102 Mountain
Arthur W., machinist, 110 Pare Logan West

LARK C. O.

(Successor to O. L. Clark),

LL MANUFACTURER, Cote St Paul,
nufacturer of Sleigh Bells, Chimes,
, Bicycle Bells, Hand Bells, Cow
Bells, Engine Gongs, also Nickel,
ss and Copper Plating.

Chas., bookkeeper, bds 17 Belmont
Edmond, agent, 22 Cherrier
Edward, music teacher, 1752 St Catherine
Edward James, bookkeeper, 85 Shuter
Ernest, machinist, 183 Poupart
F., steward Montreal Hunt Club, Notre Dame des Neiges West
F. E., restaurant, 1 Av de l'Hotel de Ville
Frank J., clerk G.T.R., 115 Ottawa
Frs., laborer, 63 Walker av, St Henry
G.M. (hon.), Q.C., chief solicitor C. P. R., head office Windsor st, h 20 St Mark
Gary, engineer, 272 St Antoine
Geo., conductor G.T.R., 307 Magdalen
Geo., P.O. clerk, 122 Chatham
Geo., bank clerk, 1372 St Denis
Geo., foreman, 5 Charron
George A., clerk C.P.R., 25 Grant
George Hubert, shunter, 297 Magdalen
H., chief storeman G.T.R., 332 Bourgeois
Harry V., driver, 29 Balmoral
Henry, coachman, 330 Moreau
Henry, foreman, 103 Davidson
Hugh, engineer, 67 Champlain
J. B., clerk, 303 St Urbain, Ville St Louis
J. B. A., bank clerk, 883 Dorchester
J. P., of Geo. H. Pearson & Co., 54 Richmond sq
James, fitter, 859 De Montigny
James, section hand, Joliette
James, carpenter, 389 Bourgeois
James, police captain, 328a Rachel
James, laborer, 66 Grand Trunk
ARK JAS. T., dry goods, job underwear, hosiery and gloves, wholesale and retail, 210 St James, res St Lambert
John, of Atlas Engraving Co., 29 Beaver Hall hill
John, carpenter, 4 Paris
John, packer, 651 Av de l'Hotel de Ville
John, bookkeeper, 1064 Chenneville
John, trader, 197 Delorimier av
John, farmer, Petite Cote
John, patternmaker, 230 Congregation
John, merchant, 54 Richmond sq
Jos. P., caretaker, 346 Magdalen
Jos. P., machinist, 67 Champlain
Lousdale, tel employee, 89 Marin av, St Henry
M. Frank, machinist, 68 Riverside
Michael, blacksmith, 17 Richmond sq
Moses, laborer, 177 St Etienne
Mrs. Annie, wid Jos., 48 St Martin
Clark Mrs., wid G. A., prof of piano, 590 Notre Dame, Maisonneuve
" Mrs. C., wid C., 6a St Elizabeth
" Mrs. C., wid P., 23 Shaw
" Mrs. J., wid John, 22 Mackay
" Mrs. L., wid A. D., 102 Hillside av, Westmount
" Mrs. M., wid Jos., 101 Pontiac
" Mrs. S., wid Douglas, 56 Cathcart
" O. L., 528 St Patrick, Ville St Paul
" Patrick, hats, south side St Ann's market, h 25 McCord
" Patrick, waiter, 69 Hermine
" Patrick, carter, 60 Little Manufacturers
" Robert, machinist, 121 Shaw
" T. L., of T. L. Clark & Co., 125 Hutchison

CLARK T. L., & CO.,
MANUFACTURERS
Sleigh Bells, Saddle and Shaft Chimes,
Fancy and Plain Brass Hardware,
Plumbers' Brass Goods, &c.,
591 St Paul st., h 125 Hutchison

Clark Thomas, clerk, 484 St André
" Thomas, C.P.R., Gordon av, Verdun
" Thomas, engine driver G.T.R., 266 Bourgeois
" W. B., bell mnfr, 528 St Patrick av, Ville St Paul
CLARK WM., mnfr of canned and prepared meats, 83 Amherst, Bell tel 6342, h 2804 St Catherine
" Wm., laborer, 526 Notre Dame
" Wm., machinist, 249 Shaw
" Wm., milkman, 183 Ryde
" Wm., auditor freight accounting dept G.T.R., 25 Waverley, Ville St Louis
" William, machinist, 21 Papineau sq
" Wm. Geo., storeman, 698b Sanguinet
" see Clarke and Clerk
Clarke —, oils, 10 Duke
" —, 69 Plessis
" —, 1180 St André
CLARKE ALFRED., restaurant, 445 Craig, h 623 do
" Chas., plater, 181 Poupart
CLARKE E. L., malt, barley, hops and brewers' supplies, 39 St Sacrament, h 745 Sherbrooke. Bell tel Main 1801
" G. W., of George W. Clarke & Co., 93 Mackay
" George, clerk, 455 St Antoine
" Geo., 1024 St Dominique, Ville St Louis
" George W., & Co., stationery and fancy goods, 2270 St Catherine
" Henry, laborer, 183 Poupart
" Henry J., fireman, 374 Charron
" Hyde, driver, 603 St Dominique
" Hy., laborer S.L.R., r 15 Knox
" J. A., chief accountant purchasing dept C.P.R., 2678 St Catherine
" J. A., bookkeeper, 323 Laval av
" J. C., 1116 St Denis
" J. E., machinist, 28 Chabolliez
" J. Y., machinist, 78 Arcade
" James agent, 28 Shuter
" James, bridgeman, r 225½ St Martin
" James, French cleaner and dyer, Rielle av, Verdun
" Jas., laborer, 225½ St Martin
" James, gardener, Notre Dame des Neiges West
" James Edw., machinist, 28 Chabolliez
" John, blacksmith, 42 Quesnel
" John, clerk, 145 Ottawa
" John, captain, 13 St Hippolyte
" John, laborer, 171 Poupart
" John, Notre Dame des Neiges West
" John, joiner, 49 Berthelet
" Jos., butcher, 1140 St James
" Jos., carter, 137 Duke
" Michael, 252 St Luke
" Michael, brakeman, Bloomfield av, Outremont
" Michael, blacksmith, 17 Richmond sq
" Michael, grocer, 227 Ottawa
" Miss Bridget, 26 McGill College av
" Miss C., 213 McCord
" Miss Helen, dressmaker, 1024 St Dominique, Ville St Louis
" Mrs. Annie, wid Jas., 15 Maple av

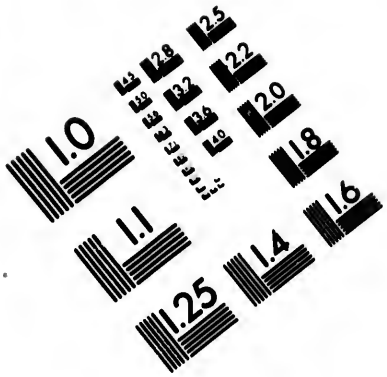

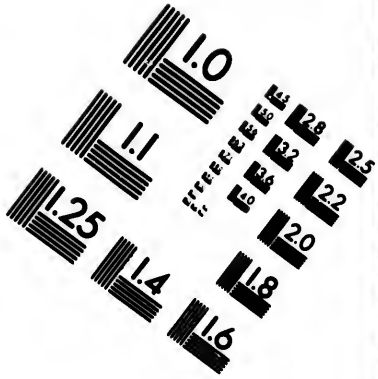

IMAGE EVALUATION TEST TARGET (MT-3)

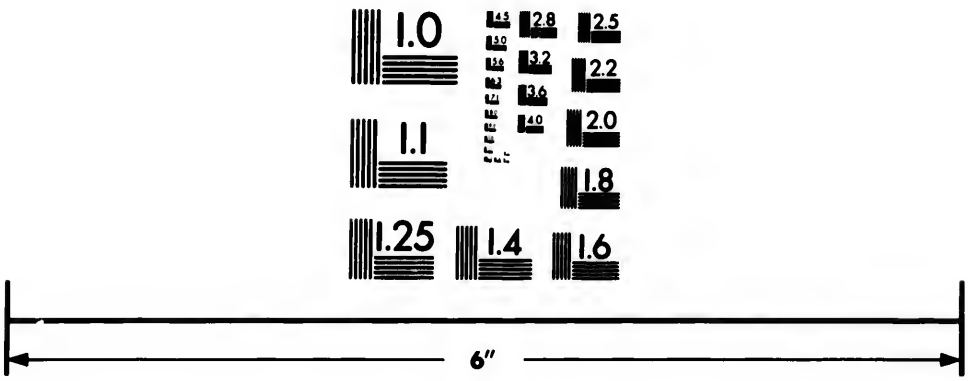

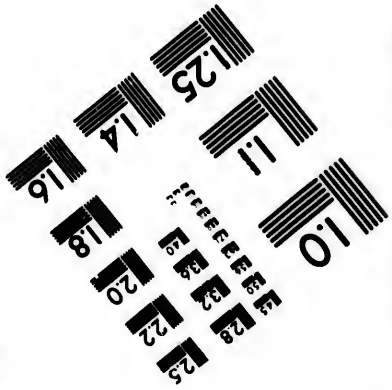

Photographic Sciences Corporation

23 WEST MAIN STREET
WEBSTER, N.Y. 14580
(716) 872-4503

E. CAVANAGH CO.
2547 to 2553 NOTRE DAME ST.
Cor. Seigneurs St.
MONTREAL

HARDWARE . PAINTS, OILS . DRAIN PIPES . COAL, Etc. . .
Wholesale and Retail

Tele, hones:
Bell, - - - - 8025
Merchants, - - - 6000

Clarke Mrs. Helen, wid A. E., 163 Bleury
" Mrs. L., wid A. D., 162 Hillside av, Westmount
" Mrs. L. J., wid John, 69 Mance
" Mrs. S., wid R., 121 Sanguinet
" Mrs. S., wid F. G., confectioner, 145 Ottawa
" P., letter carrier, 98 Canning
" Patrick, trader, 214 McCord
" R. G., fireman G.T.R., 379 Bourgeois
" Richard, cooper, 148½ McCord
" Richard, patternmaker, 102 Atwater av, St Henry
" Thos., fireman, 223½ St Hippolyte
" Timothy, conductor, 126 Mullins
" W. E., clerk, 307 Magdalen
" W. J., agent, 70 Beaver Hall hill
" Wm., 514 Clarke av, Westmount
" Wm., laborer, 174 William
" Wm., trader, 1147 St James
" Wm., watch case maker, 1145 St Denis
" William, contractor, 308 Beaudry
" See Clark and Clerk
Clarkin Mrs. Mary F., wid Andrew, 319 St Urbain
Clarkson A. B., clerk, 120 Durocher
" & Fair (J. B. Clarkson, J. R. Fair), trustees and accountants, Temple bldg, 185 St James
" J. B., manager Temple building, ground floor Temple bldg, 185 St James, h 19 Durocher
" Mrs. W., A., 118 Lagauchetière
" Percy A., representing The Carter-Crume Co. of Toronto, 120 Durocher
Claude Achille, pilot, 762 Albert, St Cunegonde
" Azarias, butcher, 115 Casgrain, Ville St Louis, h 111 do
" & Demers, hide dealers, 177 and 179 Duke
" G., butcher, 166 Chateauguay
" Honoré, merchant, bds 111 Casgrain, Ville St Louis
" J. R., of Claude & Demers, Cote des Neiges
" Joseph, joiner, 202 Atwater av, St Henry
" Moïse, baker, 34 Chambord
" Mrs. P., wid Pierre, Ville Notre Dame des Neiges
" Pierre, baker, 1189 Av de l'Hôtel de Ville
Clause George, watch case maker, 272 St Charles Borromee
Claveau Cléophas, joiner, 163 Moreau
Clavel Godfroy, foreman, 1328 DeMontigny
" Henri, bricklayer, 741 Papineau av, Delorimier municipality
" Hubert, painter, 249 St Dominique
" Louis Alex., bookkeeper, 597 Berri
" Nelson, painter, 6 Llonais
" O., laborer, 1290 Av de l'Hotel de Ville, Ville St Louis
" W., laborer, 747 St Hippolyte
Clavelle Mrs. A., wid Xavier, 733 St Hippolyte
Clavet Fra. X., of Clavet & Ginchereau, 295 Amherst
" & Ginchereau, hatters and furriers, 1437 St Catherine
" Mrs. E. wid Ad., 197a Sanguinet
" Nap., laborer, 33 Wellington
Clavette A. A., shoemaker, 62 St Elizabeth
" Adelard, tanner, 62 St Elizabeth
" Alp., plasterer, 19 Rachel
" Félix, clerk, 486 St Hubert
" Francis, merchant, 295 Amherst
" Mrs. C., wid Chas., 486 St Hubert
Claxton A. G. B., of McCormick & Claxton, Stanley flats, 131 Stanley, sum res Dorval
CLAXTON T. JAMES, real estate agent, sec. Montreal London Gold & Silver Development Co., Ltd., 180 St James, h 353 Greene av, Westmount
Clay capt. J. Bonham, 153 University
Clearihue H. B., of The Montreal Soap Co., 712 Sherbrooke
" J. B., 712 Sherbrooke
Cleary Albert, farmer, Notre Dame, Longue Pointe
" Alfred E., 136 Mance, Ville St Louis
" Henry R., student, 240 St Urbain
" John, foreman freight shed G.T.R., 214 St Mary
" John, laborer, 29 Marianne
" John, laborer, 165 St Dominique
" John, engineer, 313 Stadacona
" Michael, brassworker, 707 DeMontigny
" Michael, driver, 371 Seigneurs
" Miss Emma, dressmaker, 240 St Urbain
" Miss M., 86 Union av
" Mrs. E., wid Isaac, 508 Cadieux
" Wm., laborer, bds 121 Conway
" Wm. J., ins clerk, 214 St Martin
Cleevely John, storeman, 89 Centre
" Thos., steamfitter, 23 Ryde
Clegg John G., electrician, 310 Av de l'Hôtel de
Cleghorn A. M., clerk, 1259 Dorchester
" Chas. Power, ins clerk, 185 University
" Geo., with J. G. Mackenzie & Co., 185 Univ
" H. A., bookkeeper J. Rattray & Co., Tan place, Notre Dame de Grâce
" Henry, with Evans Bros., 76 St Matthew
" James, with John Hope & Co., 76 St Matthew
" James, bookkeeper, 1128 St Denis
" Jas. P., of J. G. Mackenzie & Co., pres colonial Coal Mining Co. (Ltd), 185 Univ
" Thos. J., laborer, 484 William
" W. G., baggageman, 402 Rivard
" W. J., agent, 4460 Sherbrooke, Westmount
Cleland A., clerk, 683 Wellington
" Alex., machinist, 482 Charlevoix
" J. E., machinist, 683 Wellington
" Charles, 300 St Timothee

CLELAND JAMES, MANUFACTURER OF DIE
for Cutting
LEATHER, PAPER, CLOTH, RUBBER, &c.,
16 St. George st., h 244 Cuy st.

Cleland Samuel, engineer, 683 Wellington
" Thos., bread driver, 9 Leclerc av
" Wm., caretaker, 1709 Notre Dame
Clelland Wm., jun., clerk, 529 Sanguinet
CLEMENT ARTHUR ISIDORE, groceries and provisions, 423 and 425 Laval av, h 427 Rachel
" Adjutor, engineer, 1023b Ontario
" Albert, shoemaker, r 1304 St Catherine
" Alderic, plumber, 1206 St Lawrence
" Alex., of Clément & Clément, 18 Albina
" Alfred, tanner, 539 Beaudry
" Antoine brakeman G.T.R., 399 Seigneurs
" & Beaudry, dealers in typewriters, 214 St James building, 11 Place d'Armes
" C., laborer, 14 St Alexis, St Mary ward
" Charles, 300 St Timothee

CLEMENT & CLEMENT,
Importers and Manufacturers
Sole Dealers in the Remington-Standard Caligraph, Densmore and Yost Typewriters, Rotary Neostyle Duplicator and the Corin Tabulator
TELEPHONE MAIN 3
Typewriting Supplies and Repairs a specialty. Rooms 15,16 and 17 Street Railway Building.

Clément Edouard, engineer, 97 Moreau
" Ed., policeman, 707 DeMontigny
" Emilien, barber, 266a Craig, h 35 St Andre

To Get.... Good Results

Bell Telephone 230

FROM YOUR PRINTING
YOU MUST HAVE IT..
ATTRACTIVE.....

BILL HEADS....
STATEMENTS...
LETTER HEADS..
NOTE HEADS...
INVITATIONS....
PROGRAMMES...
WINDOW CARDS..
CATALOGUES....
CIRCULARS....
MENU CARDS...
VISITING CARDS.
PRICE LISTS...
RECEIPT BOOKS.
DODGERS.....
POSTERS.....
FACTUMS.....
AND PRINTING
OF EVERY DESCRIPTION

John Lovell & Son....

Produce
Everything
In the Latest,
Neatest
And Most
Effective
Styles

Give us an Opportunity

TO CONVINCE YOU OF THIS FACT....

23 to 31
St. Nicholas Street
• Montreal

PATENTS Obtained in all Countries

Patents Bought and Sold.

Machinery Constructed, Remodeled and Perfected

Working Drawings Made

BUTTER & SANDAHL, 15a Bleury St Montreal.

Patent Solicitors and Expert Mechanical Engineers.

Clément Ephrem, trader, r 702 Albert, St Cunegonde
" Ernest, student, 144 Laval av
" F. O., cigarmaker, 462 St Timothee
" F. X., wood and coal, 1469 Av de l'Hôtel de Ville, Ville St Louis
" Felix, shoemaker, r 1304 St Catherine
" Felix, carter, 97 Common
" Ferdinand, grocer, 180 Quesnel, h 176 do, St Cunegonde
" Fortunat, Bell tel employee, 231 Rivard
" Francis, stonecutter, 690 St André
" Francois X., butcher, 1239 DeMontigny, h 1243 do
" G., joiner, 554 St Hippolyte
" Grégoire, 256 Sherbrooke
" Henri, shoemaker, 13 Guy av
" Henri, machinist, 82 Duluth av
" Hubert, baker, 133a St Elizabeth
" Hubert, agent, 623 Berri
" Isaie, laborer, r 13 William, St Cunegonde
" Isaie, laborer, r 40 Vinet, St Cunegonde
" J. B., student, bds 87 Av de l'Hotel de Ville
" J. Bte., grocer, 446a Laval av
" J. H., com traveller, 507 St Paul, h 336 Av de l'Hotel de Ville
" J. L., agent, 377 St Hubert
" James, clerk, 495 St Dominique
" Jos., carter, 192 Laganchetière
" Jos., mechanical draughtsman, room 79 Imperial building, 107 St James, h 256 Sherbrooke
" Jos., foreman, 332 Delisle, St Cunegonde
" Jos., laborer, 662 St Catherine
" Jos., of Clément & Clément, 256 Sherbrooke
" Jos., tobacconist and barber, 1472 St Catherine, h 174 Montcalm
" Jos., blacksmith, 154 Murray
" Jos. E., insurance inspector, 663 St Denis
" Jos. E., insurance inspector, 377 St Hubert
" Jules, clerk, bds 389 Dorchester
" Jules d'Est., of Clément & Beaudry, 67 St Denis
" L. P., clerk, 377 St Hubert
" Martial, laborer, r 122 St Philippe, St Henry
" Maxime, electrician, 506 St James
" Mrs., wid G., 1229 St Catherine
" Mrs. A., wid Ludger, dressmaker, 108 Visitation
" Mrs. A., wid N., fruits, 40 Bourget, St Henry
" Mrs. A., wid O., 387 St André
" Mrs. Christine, wid Joseph, 35 St André
" Mrs. E., 65 Osborne
" Mrs. Emelie, wid Timothé, 246 Richelieu, St Cunegonde
" Mrs. H., wid Henry, bdg hse, 52 Cadieux
" Mrs. L., wid Adolphe E., 144 Laval av
" Mrs. M. L., wid Felix, r 1304 St Catherine
" Mrs. P., wid Chas., 480 St Lawrence
" Nap. E., of St Arnaud & Clément, 721 St Denis
" Nap., storeman, 156a Wolfe
" Nap., butcher, 91 Marlin av, St Henry
" Noé, hotelkeeper, 1215 Cadieux, Ville St Louis
" Pierre, ins agent, 539 St Denis
" Toussaint, bookkeeper, 1790 St Catherine
" Toussaint, laborer, 81 St Felix
" Urgel, printer, 6 Desalaberry
" Victor, agent, 1891 St Catherine
" Xavier, laborer, r 220 Shaw
" Xavier, joiner, 217 Richelieu, Ste Cunegonde
Clements Frank, policeman, 129a Chatham
" Francis, filler, 151 Grand Trunk
" George, blacksmith, 119 Davidson
" Henry, engineer 176 Congregation
" John, brassfinisher, 506 St Dominique
" Jos., laborer, 21 St Etienne
" Mrs. B., wid Wm., 13 Jurors
" Mrs. Mary, wid George, 105 Duke
Clémente Robert, machinist, r 93 St Patrick
" Thos. T., engineer, 417 Magdalen
Clemings Thos., driver, 140 Coursol, St Cunegonde
Clendinneng George, printer, 76 Wolfe
" James, bricklayer, 79 Napoleon, St Cunegonde
" John, patternmaker, 66 Walker av, St Henry
" John, salesman, 2141 St James, St Henry
" Jos., shipper, 438 Richmond
" Miss, dressmaker, 15 Drolet
" R., agent, 227 Dufferin av, Ville St Paul
" Robt., moulder, 512 St Patrick, Ville St Paul
" S. R., stoves, ranges, etc., 696 Craig, Westmount
" Thos., sen., 489 St André
" W. R., lithographer, 15 Drolet
CLENDINNENG WILLIAM, & SON, founders and stove manufacturers, 24 Chaboillez sq, Craig and 645 Albert, St Cunegonde. *See opp.*
CLENDINNENG WM., JUN., of William Clendinneng & Son, 100 St Matthew
CLENDINNENG WILLIAM, SEN., 489 St Antoine, St Cunegonde
CLERCS ST. VIATEUR, rev Chs. Ducharme, superior, St Viateur av., Outremount
Clerk Alex., 2 Beaver Hall sq
" Alex., professor of piano, 399 St Hubert
" G., pharmacy student, bds 55 Dubord
" J. H., com traveller, 1197 St Denis
" Mrs. Alton, 294 Pine av
" Ronzo H., B.A., B.C.L., of Fry & Clerk, Sherbrooke, Westmount
CLERK OF COURT OF QUEEN'S BENCH, APPEAL SIDE, W. E. Duggan, clerk of appeals, Quebec; J. O. Joseph, Q.C., clerk of appeals, Montreal; L. Ouimet, deputy clerk of appeals; Louis Marchand, special deputy clerk of appeals, Court house, 1577 Notre Dame
CLERK OF THE CROWN, L. W. Sicotte; C. J. Doucet, chief clerk, accountant and superintendent of Crown witnesses; Ulric Lafontaine and Alph. E. Corriveau, deputies; A. Hamilton and Charles Benoit, clerks; Court house, 1577 Notre Dame
CLERK OF THE PEACE, L. W. Sicotte, Court house, 1577 Notre Dame
CLERK OF THE RECORDER'S COURT, Lucien Forget, City hall, 1539 Notre Dame
" see Clark, Clarke
Clermont Ant., caretaker Court house, 1577 Notre Dame, h 791 Ontario
" Art., letter carrier, 499 St Louis, Ville St Louis
" Arthur H., letter carrier, bds 1268 St Dominique, Ville St Louis
" Aug., shoemaker, 1090½ St Antoine, St Henry
" Auguste, joiner, 358 Craig
" C., tailor, 251 St Lawrence
" David, plasterer, 304 Marie Anne
" Edmond, agent, 316 Clarke, Ville St Louis
" Edouard, shoemaker, 8 Lafayette av
" F. X., clerk, 42a Chenneville
" Geo., saddler, 480 Shaw
" George, joiner, 45 St Augustin, St Henry
" H., driver, 170 St Ferdinand, St Henry
" J. B., laborer, 175 Dufresne
" J. Bte., contractor, 171 Duluth av
" J. O., groceries and provisions, 256 Dorchester
" Joseph Armand, chief of police, 1288 St Dominique, Ville St Louis
" Joseph Roch, ins agent, 1354 St Dominique, Ville St Louis
" Mathias, laborer, 6 Elizabeth terrace
" Mrs. Aglae, wid Jos., 195 Laganchetière
" Mrs. Marie, wid Theo., 398 Seigneurs
" Nap., machinist, 304 Marie Anne
" Nap., laborer, 291 Manufacturers
" Nap., ironworker, Notre Dame des Neiges Ouest
" Napoléon, constable, 28 Christopher Columbus
" Napoléon, engineer, 156a Dufresne
" Pierre, laborer, 120 Delisle
" R., bank clerk, 94 St Alphonse, St Henry
" Riva, carpenter, r 14 Grey Nun
" Télesp., driver, 387 Maisonneuve
" Ulderic, P. O. clerk, 371 Berri
" W., hats, furs and tailor, 251 St Lawrence
Cléroux Augustin, laborer, r 1230 Ontario
" Adolphe, laborer, 390 St Hippolyte

Wm. Clendinneng & Son

Iron Founders AND Stove Manufacturers

Leader and Universal Jubilee Stoves and Ranges

Make all kinds of Stoves and Light Castings from our own and customers' patterns.. Use only the Best Brands of Pig Iron.

GUARANTEE ALL OUR WORK.

Our name is famous for good STOVES.
We can repair all makes of Stoves, Ranges and Heaters. . . . .

Competent Stove Fitters always on hand to execute all orders promptly. . . . .

RETAIL SALESROOMS:

24 Craig Street, Bell Telephone Main 1459,
24 Chaboillez Square, Bell Telephone Main 1955,
Cor. Vinet and Albert Streets, Bell Telephone 8403.

OFFICE AND WORKS: STE. CUNEGONDE.

Wm. Clendinneng & Son

Iron Founders and Stove Manufacturers

Box 237 ***MONTREAL***

E. CAVANAGH OIL CO.
Manufacturers and Importers of . . **OILS**
Fine Lubricating, Illuminating, Leather and Harness
Office, 2547 to 2553 Notre Dame Street
Telephones: Bell, - 8025 / Merchants, 550 Montreal

Cleroux Albert, med student, bds 187 St André
" Aurèle, blacksmith, 205 St Philippe, St Henry
" Désiré, cutter, 227 St Phillppe, St Henry
" Dumas, laborer, Ville Notre Dame des Neiges
" Félix, laborer, 531 Rachel
" Félix, laborer, 51 Langevin, St Henry
" Félix, laborer, 600 St Hippolyte, Ville St Louis
" Isaie, carpenter, 1216 Notre Dame
" J. A., teacher, 313 Plessis
" J. Bte., milkman, 2279 St James, St Henry
" Joseph, shoemaker, 236 St Philippe, St Henry
CLEROUX L. J. V., M.D., physician and surgeon, 1105 Ontario
" Mrs. A., wid Alph., 18 Fabien av, St Cunegonde
" Nicholas, grocer, 356 Panet, h 358 do
" Ovila, teacher, 192 Fullum
" P. Elisée, grocer, 232 Dorchester, h 90 Visitation
" Pierre, joiner, 554 Rivard
" Salvenie, laborer, 531 Rachel
Clery Mrs. M., wid John, 165 St Dominique
Cleveland A. B., clerk, bds 177 Selby, Westmount
Clibbon A. T., stenographer G.T.R., bds 9 Rushbrook
Cliche Joseph, laborer, 43 Darling
Cliff John, bookkeeper, 119 Ash av
Clifford Chs., carter, 78 Knox
" Daniel, r 65 Mayor
CLIFFORD & FERRIS (J. B. Clifford, M. J. Ferris), merchant tailors, 15 Phillips sq
" J., foreman, r 67 Mayor
" J. B., of Clifford and Ferris, 5 Hutchison
" James, com traveller, 57a Park av
" James, bricklayer, 45 Aylmer
" John, r 36½ Aylmer
" Mrs. Julia, wid D., 45 Aylmer
" Massy, actor, bds 771 Notre Dame
" William, milkman, 314 St Antoine
Clift Arthur, clerk, bds 131 Metcalfe
" Chris., of Clift & Pope, res Sherbrooke, Que.
" Edwin, plasterer, 740 Cadieux

CLIFT & POPE **Tel. Main 1956**
(Chris. Clift, Morley Pope),
ARCHITECTS and VALUATORS,
Valuators of Real Estate,
Fire Losses Adjusted.
Room 20, 207 St. James St., and
21 Wellington St., Sherbrooke, Que

Clift R. S., (capt.), marine and surveyor, 9 Thistle terrace
" W. E., carpet layer, 962 Berri
Climan M., grocer, 363 Cadieux
Climey John, plasterer, 361 Richmond
Climie Geo., of Telfer & Climie, 55 Columbia av, Westmount
Cline Edward, marble polisher, 7 Burnside place
Clipsham J. W. (rev.) pastor Westmount Methodist church, cor Lansdowne and Western aves, Westmount, h 109 Belmont Place, Westmount
Clocher Isidore, employee G.T.R., 152 St Charles
" Isidore G. Ph., carpenter, 8 Jardin
Clode Chs. M., gents' furnishings, 65 St Lawrence, h 151 Park av
CLOGG J. R., & CO., commission merchants, importers and dealers in foreign and Canadian fruits and produce, 165 to 169 McGill

Clogg Mrs. J. R., of J. R. Clogg & Co., 384 Metcalfe av Westmount
" W. J., of J. R. Clogg & Co., 384 Metcalfe av Westmount
Clohosy M. A., conductor, Van Horne av, Outremont
Cloran H. J., advocate, 180 St James, h 235 St Antoine
" J., patrol driver No. 7 Police station, h 57 Young
" Mrs. A., wid John, 51 Hermine
" Mrs. Mary Anne, wid James, 469 Seigneurs
" & Son, bakers, 217 McCord
" Thos., driver, near 197 Ottawa
Close J. Edward, brakeman G.T.R., 370 Charron
Closs Mrs. N., wid Wm., 12 Hanover
Closse Miss M. J., bdg hse, 750 Dorchester
Closset J. J., professor of music, 511a Dorchester
Cloud John, contractor, 713 Papineau av, Deborm municipality
Clouet Aldéric, machinist, 253 Richelieu, St Cu gonde
" Louis, laborer, 63 Turgeon, St Henry
" Télesphore, laborer, 47 St Ambroise, St Hen
" Télesphore, laborer, 253 Richelieu, St Cunegon
Clough W. F., clerk, 57 Anderson
CLOUGHER T. R., manager Presbyterian Rer rooms Y.M.C.A. building, Dominion sq., s res Norway, Ont.
CLOUSTON E. S., general manager Bank of Montre 109 St James, h 362 Peel
" W. S., inspector Bank of Montreal, 109 St Jam
Clouthier Alf., trader, 1219 St Lawrence, h do
" Elie, laborer, 412 Panet
" J., cabinetmaker, 153 Inspector
" Miss E., boots and shoes, 1217 St Lawrence, h
Cloutier A., com traveller, 1500 Notre Dame
" Adam, laborer, Mountain av, Ville Notre Da des Neiges
" Adelard, ins agt, 1500 Notre Dame
" Aimé, laborer, Ville Notre Dame des Neiges
" Albert, machinist, 184 Champlain
" Alcide, blacksmith, bds 99 Av de l'Hotel de Vi
" Alfred, barber, 248 Sanguinet
" Alf., cabinetmaker, 204 McCord
" Alphéric, joiner, 513 Wolfe
" Arsène, laborer, r 264 Dorchester
" Arthur, laborer, Delorme, Outremont
" Athanase, laborer, Ville Notre Dame des Neig
" Augustin, painter, 723 Sanguinet
" Chs., barber, 248 Sanguinet
" Charles, laborer, Mountain av, Ville Notre Da des Neiges
" David, laborer, 98 Dufferin
" Edouard, driver, 178 Duluth av
" Edouard, painter, bds 1444 Notre Dame
" Ernest, clerk, 663 Berri
" Ernest, laborer, bds 812 Notre Dame
" Evariste, machinist, bds 137 Champ de Mars
" F., machinist, St James
" François, weaver, 102 St Ferdinand, St Henry
" Hormisdas, clerk, Notre Dame, Beauri Longue Pointe
" Hormisdas, butcher, 260 Champlain
" J. B., sexton, 356 Plessis
" Jean, joiner, 1677 St James, St Henry
" John, painter, 47 Duluth av
" Jos., joiner, 175 Drolet
" Jos., laborer, 19 Desjardins av, Maisonneuve
" Jos., laborer, 231 Dufresne
" Joseph, carter, 192 Delinelle, St Henry
" Joseph, cigarmaker, 325 Duluth av
" Joseph, laborer, r 153b Panet
" Jos., laborer, 220 Brebœuf
CLOUTIER L. A., wholesale grocer, 1437 Notre Da h 492 St Hubert
" Louis, laborer, 17 Chatham
" Louis, baker, 416 Panet
" Louis E., organ builder, 1253 DeMontigny
" Medéric, blacksmith, 539a St Urbain
" Michel, laborer, r 377 St Louis, Ville St Louis
" Miss Sarah, dressmaker, 196 St Charles Borro
" Mrs. A., dressmaker, 513 Wolfe
" Mrs. Angélique, wid S., 1253 DeMontigny
" Mrs. C., wid Ls. E., 51 St Elizabeth
" Mrs. E., wid F., 1249 DeMontigny
" Mrs. J., wid C., 28 Leclerc av
" Mrs. M., wid Frs., 393 Montcalm
" Mrs. P., wid Louis, 604 St Hippolyte
" Mrs. P., wid S., Coteau St Pierre

CALEDONIAN
THE OLDEST
SCOTTISH FIRE OFFICE.

ctier Mrs. Rose, typewriting bureau, 63 St Gabriel, sum res Iberville
Nap., sporting boots and shoes, 1500 Notre Dame, h do
Nap., clerk, 38 Drolet
Nap., shoemaker, 1208 Ontario
Napoleon, clerk, 115 St Hubert
Napoleon, laborer, 105 St Margaret, St Henry
Pierre, stonecutter, 177 Duluth av
Philias, carpenter, 379 Clarke, Ville St Louis
Riel, plasterer, 191 Chambord
Theodore, farmer, 1102 LaSalle av, Maisonneuve
Theophile, carter, 47 Duluth av
V., milkman, 113a St Elizabeth av, St Henry
Zepon, laborer, 20 St Charles Borromée
Thos., grocer, 37 Aylmer
Thos. Vanish S., iron roller, 53 Prospect, Westmount
Theodore, trader, 1714 St Lawrence, Ville St Louis
CANADIEN DE MONTREAL, V. Lamarche, pres; H. Lesperance, sec treas; John L. Phillips, mngr, 370 Lagauchetiere
FRANCO CANADIEN, John Chaffers, pres, 61 St Gabriel
Hotel, 643 St Paul
St Antoine, C. H. Barrette, mngr, 237 St Antoine
ST DENIS, hon. Horace Archambault, president; E. L. Ethier, sec and manager; J. Garneau, guardian, 88 St Denis
St Laurent, 1178 St Lawrence
St Louis, Norbert Birtz, manager, 8 St Norbert
The, Terence Flanagan, prop, 2548 Notre Dame
Thomas, laborer, 92 Murray
Thos., driver, 170 Canning
John, jun., brassfinisher, 286 Amherst
John, sen., pipelayer, 278 Amherst
Mrs. K., of Arthur Chabot & Cie, 8a Visitation
Michael, carter, 31 Forfar
Mrs. Bridget, wid John, 59 Aylmer
William J., plasterer, 33 Payette
John D., produce merchant, and mgr Canadian Dairy Supply, 327 Commissioners, h 59 Clandeboye av, Westmount
Macdonald & Co., of Toronto, advocates, represented by J. H. McArthur, room 75 Imperial bldg, 107 St James
DE LINE, New York to Florida, D. Battersby, agent, 178 St James
DE LINE OF STEAMSHIPS, New York to Florida, Benjamin & Weston, agents, 10 Place d'Armes
W. J., messenger Quebec bank, 398 St Dominique
A JAS. H., watchmaker and jeweller, 2491 St Catherine, h 2489 do
John, agent, 146 St Urbain
Bartholomew, glassblower, 103 Delorimier av
Edmond, fireman, 142 Centre
James, laborer, 198 St Etienne
John, brushmaker, 35 St Monique
John, night watchman, 419 Magdalen
John, laborer, 27 Balmoral
Mrs. Bridget, wid John, 36 Little Manufacturers
Pat., laborer, 159 Duke
Peter, roller, 21 Colerane
Wm., cooper, 28 Brennan
Wm., rolling mill, 7½ Colerane
see Cody
Alph. René, clerk D. O. C. Co., 165a Visitation
Arthur, piano tuner, 360 Montcalm
J. Bte., customs officer, 418 St André
Louis N., grocer, 979a DeMontigny, h 979 do
Stanislas, com traveller, 405 Montcalm
C. W., manager Montreal Book room, 2176 St Catherine, bds 776 Sherbrooke
George, brakeman C.P.R., 699 St Urbain, Ville
Horace, clerk, 1411 St Denis
William A., shipping agent, 101 Stanley St Louis
Chas. M., foreman, 421 St Antoine
Geo. W., bookkeeper, 76 University
J. G., clerk, 421 St Antoine
C. Gladwyn, clerk C.P.R., 381 Clark av, Westmount
Mrs. C. G., 381 Clark av, Westmount
Wm., contractor, 290 Marie Anne
Chas. N., civil engineer, 18 Bayle

Coburn John, machinist, 2 Bourgoin av
" John W., driver, 17 St Philip
Cochenthaler Joseph, tobacconist, 17 Bishop
" M., diamond jeweller, 149 St James, h 929 Dorchester
" S., tobacconist, 7 Place d'Armes hill, h 35 Prince Arthur
Cochrane A. W., selling agent Dom. Cotton Mills Co., Ltd., 95 Crescent
COCHRANE, CASSILS & CO. (in liquidation), 1760 Notre Dame
" D. J., clerk C.P.R., 616 St Urbain
" James, & Co., contractors and real estate, room 36 St. Ry. bldg., 8 Place d'Armes hill and mngrs Cielly Asphalt Paving Co., 10 to 14 Mill
" James, of Jas. Cochrane & Co., 30 Hutchison
" John, boilermaker, 95 Prince
" M. P., chief accountant Royal Electric Co., The Sherbrooke, 1018 Sherbrooke
" Mrs., wid Robert, 616 St Urbain
" Mrs. M., wid M., 167 Atwater av, St Cunegonde
" Peter, policeman, Verdun
" Ranche Co., Ltd., 183 St James
" Wm., telegraph operator, 127 Selby, Westmount
" Wm. H., carpenter, 209 Elgin
Cochrane's Auditorium and Prince Arthur Rink, cor Duluth av and St Urbain
Cochue F. X., ins agent, 285 St Denis
Cockbin John A., 432 St James
Cockburn John W., clerk, 590 Sanguinet
" Mrs. Ann, wid F., 623 Wellington
" Mrs. J., wid John, 92 Mansfield
" Mrs. M., wid James, 115 Charron
" R. F., clerk, 254 Wood av, Westmount
" Thos., shoemaker, 634 Av de l'Hotel de Ville
Cocker Edmund, tinsmith G.T.R., 196 Grand Trunk
" Thomas, tinsmith, 80 Richmond
COCKFIELD H. M., B.A., principal Lorne school, 215 Colerane, h 95 Coursol, St Cunégonde
" Mrs. Eliza, wid M., 25 Congregation
Cocks James, clerk St Lawrence hall, 139 St James
Codd H. J. S., Inland Revenue officer, 256 St Hubert
Coddington Geo., roller, 186 Coursol, St Cunegonde
" H., clerk C.P.R., 186 Coursol, St Cunegonde
Code E. E., bank clerk, 93 University
Coderre Alfred, of Coderre & Frères, 1105 Ontario
" Camille, grocer, 1358 Notre Dame, h 1356 do
" Emile, of Coderre & Frères, 1105 Ontario
" & Frères, agents, 1167 Ontario
" Gédéon, shoemaker, 97a Plessis
" J. Bte., joiner, 981 St Hubert
" J. E., N.P., health dept, 1105 Ontario
" Jos., laborer, r 325 Montcalm
" L., L.L.B., of Primeau & Coderre, 1964 St James, St Henry
" Miss A., bdg hse, 81 Av de l'Hôtel de Ville
" Miss Margaret, Mount Royal Vale
" Mrs. M., wid Jos., 45½ St Elizabeth
" Nap., laborer, r 78 Delisle
" Napoléon, trader, 189 Beaudry
Codner Mrs. A., wid John, 195 Murray
Cody David, gatekeeper G.T.R., 6 Grant
" Francis, com traveller, 44 Jurors
" John, brush maker, 333½ St Dominique
" N., clerk Montreal Bank, 561 Wellington
" Wm., cooper, 28 Brennan, res Mount Royal Vale
" see Condy
Coffey Jer., shipping clerk, 11 Mullins
" John, caretaker G.T.R., 158 St Philippe, St Henry
" Pat., plumber, 41 St Alexander
" Wm., laborer, 179 Poupart

Cash Alarm Tills.
32 different Combinations.
A sure Preventive Against Till Tappers.
$2 up. The Trade Supplied.
F. M. Sullivan
308 St. James St.
Telephone 2107.

Coffin Mrs. Margaret, wid Henry, 276 Prince Arthur
" Tristram, manufacturer, 163 St Denis
Cogan David, electrician, 35½ St Elizabeth
" Jas., empl Can Rubber Co., 141 Shaw
" Mrs. M., wid Simon, 317 Grand Trunk
COGGINS T., dealer in choice groceries, wines, liquors and provisions, 319 St Antoine, h 321 do
Coghlan Daniel, ginger ale driver, 15 Berthelet
" H., carter, 1019 St James
" Wm., carter, 178 Canning
" see Coughlan, Coughlin

COCHLIN BERNARD J., Manufacturer of Springs and Axles. WHOLESALE HARDWARE, STEEL AND IRON MERCHANT, Railway Supplies, and Sole Agent for Clasgow Steel & Iron Co., Clasgow; John Round & Son, Ltd., Electro-Plate, Sheffield; John Brown & Co., Ltd., Steel, Sheffield;

WHITE STAR STEAMSHIP CO., Office: 432, 434 and 436 St Paul h 151 University Street

Coghlin B. W., clerk, 151 University
" Gerald, clerk, 151 University
Cogle Robt., quarryman, St André, St Denis ward
Cohen A., merchant, 342 Cadieux
" Albert, tailor, 41½ St Philip
" Barnett, shoemaker, 1885 St Catherine
" Edmund, butcher, 481 Lagauchetiere
" Ezekiel, trader, 97 Mitcheson
" Fischel, mercht tailor, 2118 Notre Dame, h 1046 Sanguinet, Ville St Louis
" H., butcher, 1607 Ontario, h 251½ Craig
" H., of Cohen & Levine, 76 Mance
" Harris, furrier, 365 St Lawrence, h 367 do
" Hirsch (rev.), 171 St Dominique
" I., com traveller, 335 Berri
" J., laborer, 317 Cadieux
" J. M., foreman, 150 Av de l'Hotel de Ville
" Jacob, of J. Cohen & Co., 53 Argyle av
" Jules, clerk, 174 Visitation

COHEN L., & SON, Tel Main 814
(L. & L. Cohen),
Clean Coal and Dry Kindling Wood, Welsh Anthracite Coal a Specialty, Foundry Coke and Supplies, Moulding Sand, Fire Brick, Crucibles, Charcoal and P.P.P. Stove Polish, 36 Prince.

Cohen Lazarus, of L. Cohen & Son, 439a St Urbain
" & Levine, props Montreal Shirt & Overall Co., 1886 Notre Dame
" Louis, boots and shoes, 2098 Notre Dame, h 2094 do
" Lyon, of L. Cohen & Son, 137 Hutchison
" Marcus, second-hand store, 207 Craig, h 205½ do
Cohen Mrs. E., wid Gustave, fruits and candies, Notre Dame
" R., com traveller, 181 Murray
" R., teacher, 36½ St Hippolyte lane
" S., bottle dealer, 10 Contant
Cohn H. B., correspondant Musical Courrier, New York, bds 93 University
" Henry L., painter, 45 Ryde
" Max., laborer, 32 Cathedral
" see Cohen, Coun, Cowan, Cowen
Cohr Maurice, shoemaker, 153e St Timothee
Colas Jules, saloon, 63 Commissioners, h 19 St Dominique
Colbar Richard, laborer, r 70 Murray
Colbeck Henry, shipper, 1104 St Antoine, St Henry
" Jos., foreman, 490 Albert
" Samuel, loom fixer, 895 Wellington
" Thos. Henry, foreman, 849 Wellington
Colborne George, gardener, 107 St Margaret, St Henri
Colby C. W., M.A., Ph.D., professor of History McGill University, 127 Bishop
Colcomb J. H., patternmaker, 479 Bourgeois
" Thomas, clerk, 2612 Notre Dame
" W. P., storeman, 30 Gaudry av
Coldwell Benj., plumber, 881 Quesnel, St Cunegonde
Cole —, joiner, 143 Carrière
" B. T., mangr Smith-Remington Typewriter, Belmont
" E. C., ins clerk, 28 Victoria
" Edwin, laborer, 111 St Ferdinand, St Henry
" Edwin A., of Lawrence & Cole, 112 Irvine, Westmount
" F. M., 13 Hutchison
COLE F. MINDEN, agent Commercial Union Assurance Co., Limited, 1731 Notre Dame, h Guy
" Fred. R., agent, 20 Kinkora av
" Harrison A., machinist, 1156 St Andre
" Henry F. M., agent, 285 St Urbain
" James William, manager, 599 Rivard
" John, laborer, 20 St David Place
" Miss A. E., 61 Park av
" Miss N. J., 31½ St Genevieve
" Mrs. C. R., wid A., 10 Mayor
" Mrs. Louisa, wid Fred., 28 Victoria
" Mrs. Mary, wid Wm., 150 Colborne
" Normand, merchant, 97 Prince Arthur
" Richard, engineer, 223 Champlain
" Samuel, carpenter, 4 Josephine
" Stafford, moulder, 11 St Jean Baptiste, Ft Village
" Wm., bookkeeper, 123 St Rose
" Wm., founder, 150 Colborne
" Wm. L., of Baillie & Cole, 493g St Urbain
Coleman A. C., civil engineer, 157 Park av
" Edw., storeman, 96 Rushbrook
" J., fur cutter, 26 Chenneville
" J., chief engineer, 103 McTavish
" J., of J. Coleman & Co., 223 Richmond
" J., & Co., butchers, 712 Dorchester
" Jas., policeman, 75 St Charles
" John, carter, 78 St George
" John, machinist, 601 Ontario
" John, laborer, 223 Richmond
" John, policeman, 240 McCord
" Miss Pauline, dressmaker, 202 St Christophe
" Mrs. M., wid Pat., 317 St Urbain
COLEMAN P., & BROS., hotel, 551 Craig
" Thos., D.D.S., surgeon dentist, 47 Union, Bell tel 4024
" W. J., of J. Coleman & Co., 11 St Edward
" W., of P. Coleman & Bros., 201 Bleury
Coles Clement W. H., civil engineer, 159 Parkar
" Nathan, laborer, 337 Bourgeois
Colfer Edward, cooper, 102a Richardson
" John, clerk, 23 Paris
Colfert Robert, laborer, 2 Rousseau
Colford Peter, laborer, 193 Ropery
Colin A., grocer, 151 Desery
" Athanase, engineer, 153 Desery
" Eugene, laborer, 200 Harbour
" I. A., butcher, 179 Desery, h 181 do
" Jos., laborer, 271 Logan
" Jos., laborer, 607 St Hippolyte
" Joseph, operator, 26 St Alexis, St Mary ward
" Pierre, laborer, 1250 Cadieux, Ville St Louis
" L. (rev), superior of Seminary of St Sulpice, Notre Dame

Xavier, machinist, 177 Beaudoin
see Collin
Joseph, P.O. clerk, 93a Plessis
Antoine, stonecutter, 232 Wolfe
Ernest, driver, 143 Letourneau av, Maisonneuve
H., deputy prothonotary Insolvency Office, Superior Court, Commissioner of the Superior Court, Court-house, 1577 Notre Dame, h 494 Dorchester
Jos. G., clerk, 736a St Lawrence
Louis H., deputy prothonotary in contested elections, insolvency matters, and Courts of Review, and commissioner of Superior, Supreme and Exchequer Courts, 1577 Notre Dame, h 548 St Denis
Authime, laborer, r 495 Centre
tor of Canal Revenue, John O'Neil, 165 Common
LECTOR OF CUSTOMS, Robert White, Custom house, 1 Common
LECTOR OF PROVINCIAL REVENUE, Wm. B. Lamb, collector, 63 St Gabriel
LEGE DE ST LAURENT, rev M. A. McGarry, superior; Bro. Godefroy, treas, St Laurent av, Ville St Laurent
of Notre Dame, rev L. Geoffrion, superior, Congregation Ste Croix, Ville Notre Dame des Neiges
of Philosophy, Grand Seminaire, Cote des Neiges road
of rev Brethern Ste Croix, rev Bro. Antoine, superior, 67 Church av, Ville St Paul
Paschal, laborer, 34 Laganchetière
tate Institute, John W. Tucker, B.A., principal and prop, 66 Drummond
et Alex., joiner, 239 Sanguinet
Cesaire, mason, 1067 Av de l'Hotel de Ville
Etienne D., hardware, paints, oils, glass, drain pipes, cements, &c., 26 St Lawrence, h 672 St Hubert
Rodrigue, fireman, 971 Cadieux
Victor, conductor M.S.R., 1212 Av de l'Hotel de Ville
rete Alphonse, mason, 1082 St Lawrence
Francis, mason, 350 Parc Logan West
Henry, blacksmith, 77 Pontiac
Hermenegilde, machinist, 977 St Dominique
Joseph, mason, 179 Clausse
Jos., butcher, 529 Amherst
Jos., carpenter, 173 Rachel
Jules, printer, 1119 Av de l'Hotel de Ville
Louis, grocer, 1067 St Dominique, h 1063 do, Ville St Louis
Mrs. Emelie, wid Hilaire, 1136 Berri
L., carpenter, 599 Fullum
Rodrigue, fireman No. 14 fire station, 971 Cadieux
S. A., com traveller, 453 Moreau
Louis, carter, r 186 Richelieu, St Cunegonde
R Samuel, machinist, 228 Liverpool, h 262 do
te Alcidas, driver, 919 DeMontigny
Alexis, ins agent, 67 Breboeuf
Amery, plasterer, 638 Papineau av
Enoch, fur cutter, 47 St David lane
Ernest, accountant, 286 St Andre h 265 do
Eugene, saddler, 567 Mount Royal av, Ville St Louis
F. X., carter, 124 Ropery
Francis, mason, 350 Parc Logan West
Gideon, laborer, 571 Fullum
Hector, motorman, 28 Parker
J. B., carpenter, 202 Chatenanguay
Joachim carpenter, r 202 Chatenanguay
Jos., lunch room, 518 St James, h 520 do
Joseph, polisher, 463 Centre
Jos., trader, 904 Ontario
Louis Philippe, clerk, 233a Beaudry
Mrs. C., wid M., 83 Beaudry
Mrs. M., wid Pierre, 51 St Paul
Odilon, butcher, r 1027 Ontario
Odolphe, clerk, 223 Elgin
P. B., accountant London Assurance corporation, 75 City Councillors
Peter James, tel operator, 57 Arcade
Mrs. Henrietta, wid Wm., 143 St Urbain
ER P. F., John Lavelle, manager, publisher most popular standard works, room 2, 13 St John
n James, laborer, 163 Laprairie

Colligan Michael, foreman, 310 St Patrick
" Pat., laborer, r 126 Murray
Collin Adélard, agent, 853, Notre Dame, Maisonneuve
" Albert, med student, bds 473 Dorchester
" Alcide, laborer, 235 Dain
" Alexis, grocer, 18 St Félix
" Anselme, carter, 48 Breboeuf
" Charles, finisher, 1061 Av de l'Hotel de Ville
" D., & Co., scale manufacturers, 56 St Paul
" Delphis, butcher, r 872 St Hippolyte, Ville St Louis
" Dominateur, of D. Collin & Co., 314 Logan
" Elzéar, carter, 505a William
" Ernest, med student, bds 473 Dorchester
" Eug., laborer, 139 Panet
" Eugène, motorman, 137 Panet
" Evangéliste, merchant, 131 Visitation
" F. X., machinist, 177 Beaudoin, St Henry
" Ferdinand, fireman, 463 Wolfe
" Fred., driver, 491 Amherst
" & Frere, butchers, 28 St Lawrence market
" Gédeon, painter, 314 St Timothée
" H., of Collin & Frère, 42 Versailles
" H. T., of Collin & Frère, 91 Logan
" Hilaire, of Hilaire Collin & Bro., 114 Versailles
" Hilaire, & Bro, butchers, 14 St Antoine market
" Jos., shoemaker, 31 Emery
" Joseph, stonecutter, 1132 St Antoine, St Henry
" Louis, clerk, 240 Visitation
" Louis Jacques, stenographer, 157 Chausse
" Louis, joiner, 898 DeMontigny
" Ludger, roofer, Labelle, Villeray
" Mrs., wid Onesime, 49 Sanguinet
" Mrs. Philomène, wid C., 267 Champlain
" Mrs. Sophia, wid Romain, 137a Visitation
" Napoléon, of Napoléon Collin & Co., 1470 Notre Dame
COLLIN NAPOLEON, & CO., groceries, wines, liquors and provisions, 1472 Notre Dame and 25 Bonsecours
" Noé, gardener, 42 Breboeuf
" Peter, laborer, 190 Richelieu
" Pierre, engineer, 3897 Notre Dame, St Henry
" Pierre, laborer, 1250 Cadieux, Ville St Louis
" Pierre, scalemaker, St Andre
" Tancrède, jun., tailor, 24 Marie Louise av
" Tancrède, shoemaker, 31 Emery
" Théophile, butcher, 91 Logan
" Thomas, laborer, 31 Grant
" Thos., laborer, r 141 Panet
" see Collin
Collings Edward, laborer, 84 Delorimier av
" Robert, laborer, 84 Delorimier av
Collins A., poultry, etc., cellar 11 Bonsecours market, h 92 Montcalm
" Adalbert, ... man, 3631 Notre Dame, St Henry
" Alfred, tra...er, 92 Montcalm
" Bart., Stafford Camera mnfr, bds 224 Congregation
" Daniel, laborer, r 353 Wellington
" E. J., clerk C.P.R., 631 St James
" Edward, painter, 122 Nazareth
" Edward, foreman, 42 Dorchester
" Edward, laborer, 895 St Catherine
" Frank, blacksmith, 178 Richardson

COLLINS FRANCIS,
FIRE INSURANCE BROKER,
Special Agent
The London Assurance
1762 Notre Dame Street.
Bell Tel. Main 1478

Collins George, railroad man, 607 St Catherine
" H., car tracer, 28 Maple av, St Ann ward
" H. H., clerk G.T.R., 337 Magdalen
" Henry, public auditor, 38 St Sacrament, h 89 Shuter
" H. R., sec. Detective dept., City hall, 1539 Notre Dame, h 4091 St Antoine
" Isaac, builder and contractor, 207 Ash av
" Isaac, porter C.P.R., 645 St Antoine, Westmount
" J., P.O. clerk, 33 St Alexander
" J. M., of Thos. C. Collins & Sons, 818 Palace

E. CAVANAGH CO.
2547 to 2553
NOTRE DAME ST.
Cor. Seigneurs St.
MONTREAL

HARDWARE .
PAINTS, OILS .
DRAIN PIPES .
COAL, Etc. . .
Wholesale and Retail

Telephones:
Bell, ... 8025
Merchants, . . 550

Collins James, laborer, 212 William
" James, 631 St James
" James, laborer, r 94 Shannon
" Jeremiah, grocer, 210 St Etienne, h 40 St Columban
" John, laborer, r 199 Ropery
" John, helper, 168a Richardson
" John, laborer, 170 Richardson
" John, laborer, 77 Duke
" John, cooper, 13 St Andre
" John, letter carrier P. O., 178 Richardson
" John Louis, shirt mnfr. bds 226 Congregation
" John M., com traveller, 818 Lagauchetière
" Martin, carter, 16 Richardson
" Michael, sen., 42 Dorchester
" Michael, foreman, 197 Park av
" Miss, 77 Duke
" Miss Johanna, 67 Jurors
" Miss M. J., 158 Pine av
" Morrice, moulder, 79 St Ignatius
" Mrs., wid C., 636 St Urbain
" Mrs. Cath., wid J., r 193 Lagauchetière
" Mrs. H., wid Richard, 224 Congregation
" Mrs. M., wid Chas., 3776 Notre Dame, St Henry
" Mrs. Mary, wid Pat., 85 St Charles
" P., carter, 199 St Dominique
" Pat., driver, 154a St Antoine
" Patrick, clerk of revenue and arrears water rates and revenue department City hall, 1539 Notre Dame, h 212 Guy
" Peter, machinist, 42 Dorchester
" Philip, grocer, 87 Ottawa
" Richard, clerk, 26 Walker av, St Henry
" T. M., of Thos. C. Collins & Sons, 825 St Urbain
" T. R., of T. R. Collins & Co., 399 St Antoine
" T. R., & Co., grocers and confectioners, 401 St Antoine
" Thomas, carpenter, 178 Richardson
" Thomas, agent, 32 Chomedy
" Thomas C., of Thos. C. Collins & Sons, 818 Palace

COLLINS THOMAS C., & SONS, hardware manufacturers' agents, mngrs Standard Mnfg Co., Pittsburg, Pa., Corn Exchange bldg 10 St John and 39 St Sacrament

Collins W. A., clerk G.T.R., 28 Maple av, St Henry
" Wm., conductor, 42 Dorchester
Collinson Thos., blacksmith, 31 Charron
" Wm. H., blacksmith, 122 Charron
Collis Patrick, laborer, 117½ Colborne
" Wm., laborer, 116 Parthenais
Collopy James, laborer, 870 Cadieux
Collyer A., of Collyer & Brock, 10 Fort

COLLYER & BROCK,
Electrical Engineers and Contractors. Estimates on all Electric Installations furnished on application. Agents for "Columbia" Lamps. Tel. Main 1930, 52 St. R'way. Chambers

Colman T., 5 Tar lane
" William, laborer, 24 St Patrick
Colonnier P., teacher, 537 St André
" Joseph, agent, bds 187 St Andre
Colquhoun Miss Annie, 130 Peel
" Miss Martha, 130 Peel
Colrick John, painter, 216a St Antoine
Colseman Mrs., wid W., 22 Panet

COLONIAL HOUSE, Henry Morgan & Co., pro
St Catherine, facing Phillips sq

COLONIAL MUTUAL LIFE ASSOCIATION, THE,
E. A. BAYNES, B.C.L.,
Secretary and General Manager
HEAD OFFICE
180 St. James Street. Tel. Main 262

COLSON C. E., & SON, commission merchants, St John
" C. E., of C. E. Colson & Son, 105 Union av
" C. H., of C. E. Colson & Son, 105 Union av
" John, laborer, 60 Murray
" S., of H. K. Ives & Co., 61 Mance
" see Coulson
Colucci Dominico, coal oil, 32 St Hippolyte lane
Colvin A. K., com traveller, 149 Park av
Colwell James, boatman, 26 St John, St Henry
" Laime, wire worker, 29 St John, St Henr
Comb Thomas, laborer, 40 Delormier av

COMFORT SOAP,
"IT'S ALL RIGHT!"
Pugsley, Dingman & Co.
Head Office: Toronto, Ont.
Montreal Branch: 33 St. Nicholas
W. C. MURRAY, Agent

Comeau Lucien, com traveller, 377 St Andre
Comeil John, laborer, 120 Marlborough

COMMERCIAL AGENCY (THE),
CHAPUT FRERES, Proprietors
132 St. James

Commercial Cable Co., cor St François Xavier
Hospital
COMMERCIAL COLLEGE, The Bryant & Str
J. D. Davis, principal, 42 Victoria sq
COMMERCIAL GAZETTE, MANUFACTU
AND MERCHANTS REVIEW, J.
Wiseman, publisher and proprietor,
Nicholas. *See adv Head cards in Alphab*
Directory
COMMERCIAL RESTAURANT, Théo. Lanctot,
private entrance 1642 Notre Dame
COMMERCIAL UNION ASSURANCE CO., of
don, F. Minden Cole, agent; James Mc
manager, 1731 Notre Dame

COMMERCIAL UNION ASSURA
CO., LTD., JAMES McGREG
Manager; Canadian Branch, 1731
Dame. *See Adv inside back*

Commerford Patrick, carpenter, 17 Hudon
Commilinski Felix, laborer, 2 Valiquette lane
" Voltaire, 2 Valiquette lane
Commire Arthur, of Commire & Son, 692 Notre
Maisonneuve
" Nazaire, stove foundry, 692 Notre Dame,
neuve, res St Jerome
" & Son, props Vulcan Iron Works Co., 116
Dame
Commissioners' Court, F. X. Desève, clerk, To
7 St Henry place, St Henry
" School, Sisters of the Holy Names of Je
Mary, rev. mother Rose de Viterbe,
rioress, Outremont
Common R. B., bookkeeper, 55 Fort
" Wm. J., of Riddell & Common, 23 Essex av
Commons E. B., of Bond & Commons, bds Ba
hotel, 1902 Notre Dame

mpagna Alexis, machinist, 97 St Andre
Joseph, carter, 319 Dufferin
mpagnie Cafe Sante, 301 Chambord
OMPAGNIE CANADIENNE D'APPROVISIONNEMENTS, 392 St Louis, Ville St Louis
OMPAGNIE DE CHEMIN DE FER DE COLONISATION DE MONTFORT ET GATINEAU (LA), Jos. Brunet, pres, 30 St James
OMPAGNIE DE LUMIERE ELECTRIQUE IMPERIALE (LA), J. M. Fortier, pres; Rod. Tourville, treas; Jules Bourbonnière, sec and manager, cor Rachel and Montana
mpagnie de l'Ouest, butchers, 211 Sanguinet
de Francaise de Bicycles, Emile Authier, prop, 1151 Notre Dame
Generale Transatlantique, New York and Havre Paris, W. H. Clancy, agent, 137 St James
OMPAGNIE GENERALE TRANSATLANTIQUE, New York to Havre, D. Battersby, agent, 178 St James
OMPAGNIE GENERALE TRANSATLANTIQUE, Wm. H. Henry, agent, Mechanics' Institute, 204 St Peter
OMPAGNIE DE TELEPHONE DES MARCHANDS, A. S. Hamelin, pres, 81 St James
Moniere de Coleraine (limitee), hon. Sir Alexandre Lacoste, pres; Paul Lacoste, sec; E. Montpetit, mngr, 11 Place d'Armes hill
OMPAGNIE MUTUELLE CONTRE LE FEU DE LA CITE DE MONTREAL, Azarie Lamarche, pres; J. B. Lalleur, secy-treas, 9 St Lambert hill
pe Louis, cooper, 550 Centre
mpagnat Mrs. Ph., wid Louis, grocer, 53 Gain
mpion Jos., tobacco factory, 339 Champlain
mpion James, engineer, 393 Gain
mpion Windsor st station, cor Osborne and Windsor
mpbell's office C.P.R., J. G. Ogden, comptroller, h 60 St Lawrence
mpeting Scale Company (The), J. A. Hussack and J. B. E. Poirier, agents, 1662 Notre Dame
ne Alphonse, carpenter contractor, 41a St Philip, h 161 St Urbain
Aug., laborer, 411 Cadieux
Aug., of T. L. Clark & Co., 411 Cadieux
Augustin, manager La Banque Ville Marie, 416 St Hubert
Damase, agent, 780a St Denis
Fenl., bookkeeper, 811 Sanguinet
Gustave, law student, 780a St Denis
Henri, student, 190 St Urbain
J., pasterer, r 91 St Charles Borromée
Jean Louis, contractor and builder, 365 St Denis
TE JOSEPH, real estate agent, 98a St George, h 60 St Lawrence
Jules, cabinetmaker, 21 Commissioners
Louis, tailor, 285 Cadieux
Louis, toll gate keeper, Notre Dame, Longue Pointe
Mrs. A., wid Jos., 192 Pare Logan West
Mrs. Joseph, 65 Hallowell, Westmount
Mrs. S., wid L. J. A., 190 St Urbain
Philéas, of Comte & Co., 624 Drolet
W. Art., painter, 283 St Hubert
ncis —, painter, 373 St Elizabeth av, St Henry
Alex., fruits, 3132 Notre Dame, St Cunegonde
Alex., tinsmith, 163 Vinet, St Cunegonde
Andre, laborer, r 136 Richardson
Antoine, glycerine maker, 101 St Elizabeth av, St Henry
Arthur, joiner, 169 Vinet, St Cunegonde
Hermidas, baker, 453 Av de l'Hotel de Ville
Isaie, laborer, 181 St Catherine
Joseph, machinist, 653 Notre Dame, Maisonneuve
Joseph, joiner, 26 St Hubert lane
Joseph, carpenter, 617 Amherst
Joseph, shoemaker, 76 Turgeon, St Henry
Ladislas, shoemaker, 329 Duluth av
Louis, laborer, 281 Richelieu, St Cunegonde
Louis, shoemaker, 59 Fulford
Louis, shoemaker, 49 St Charles
T. B., merchant 1581 St Catherine, h 575 St André
Théodore, tinsmith, 379 St Christophe
Zoel, M.D., physician, 1060 Ontario
n François, laborer, 20 Larivière lane
n Ernest, laborer, 177a St Germain
ie H., clerk, 457 Delorimier av
on John, storeman, 121 Manufacturers
Condon John, laborer, 232 Chambord
" John, trader, 38 Fullum
" Jos., confectionery and provision dealer, north side St Ann's market, bds 39 St Peter
Condron W. J., com traveller, 347 Charron
Condry Alfred, contractor, 121 Carrière
" John, laborer, 53 Colborne
Coney A., tailor, 105 Cadieux

CONFEDERATION LIFE ASSOCIATION OF CANADA,
H. J. JOHNSTON,
Manager for Province of Quebec,
Nordheimer's Block,
207 St. James.
See Adv outside back cover

CONGREGATION DE NOTRE DAME, rev sister St Sabine, superioress general; rev Alf. Tranchemontagne, chaplain; rev sister Marie Antoinette, local superioress, 1652 Notre Dame and 40 St Jean Baptiste
CONGREGATION DES SŒURS DE STE CROIX ET DES SEPT DOULEURS, rev sister Marie de St Basile, superioress, St Laurent, Ville St Laurent
Congregational Church, Calvary, rev E. M. Hill, pastor; Wm. Dunbar, caretaker, 302 Guy
" college of Canada, Dr. J. H. George, principal; E. Smith, janitor, 58 and 60 McTavish
" house, Jos. Graham, caretaker, 576 Wellington
CONGREGATIONAL OFFICES, Thomas Moodie, secretary, Waddell building, 30 St John
Conley T., 125 Nazareth
Conlin Bernard, clerk P.O., 268 Seigneurs
" Mrs. C., wid André, dressmaker, 1401 St Denis
" Thomas, laborer, 38 Inspector
Conlon Mrs. Helen, wid William, 64 St George
Conn A., tailor, 41½ St Philip
" T. R., grocer, 47 Forfar
Connally Matthew, conductor, 33 Charron
Connaughton Bernard, grocer, 68 Richmond
" Jas. P., contractor and builder, 2081 St Catherine
" Frank, bookkeeper, 825 St Urbain
" Henry, druggist, 9 St Edward
" Thos., laborer, 64 Young

CONNECTICUT FIRE INSURANCE COMPANY of HARTFORD, CONN.,
ROBERT HAMPSON & SON,
General Agents,
18 Corn Exchange, 39 St Sacrament St

Connell John, coachman, r 36½ Aylmer
" Peter, laborer, 94 Dorchester
Connelly Ed., moulder, 101 Shaw
" John, laborer, 125 Nazareth
" Martin, conductor C.P.R., 398 Clarke, Ville St Louis
" Martin D., contractor, 49 Montana
" Michael, second-hand store, 81 St Paul
" Mrs. Elizabeth, wid Wm., 552 DeMontigny
" Wm., hatmaker, 1008 St James
Conners James, foreman, 441 Dorchester
" James, laborer, 64½ St George
Connery John, conductor, 22 Desery
" John, laborer, 90 St Germain
Connolly Charles, laborer, r 38 St Alexander
" Francis, shirt, ironer, 650 St Lawrence
" James, 325 Dorchester
" James, foreman, 106 St Norbert
" James, hackman, 813 Albert, St Henry
" James, laborer, 125 McCord
" John, carpenter, 321 Laval av
" John, fireman, 66 Shearer
" John Joseph, teacher, 11 Guilbault
" John Patrick, foreman, 43 Montana
" M., fruits and vegetables, 35 Bonsecours market, h 362a Dorchester

E. CAVANAGH OIL CO.
Manufacturers and Importers of . . OILS
Fine Lubricating, Illuminating, Leather and Harness
Office, 2547 to 2553 Notre Dame Street
Telephones: { Bell, - 8025 / Merchants, 550 } Montreal

Connolly Michael, contractor, 63 Crescent
" Miss, dressmaker, 321 Laval av
" Miss Maggie, clerk, 136 Dalhousie
" Miss Sarah, 16 Desrivières
" Mrs. R., wid John, 87 University
" Mrs. Ellen, wid Patrick, 2759 St Catherine
" Mrs. Mary, wid Thomas, 400 St Dominique
" Mrs. Susanne, wid Jas., 178 Nazareth
" Pat., coachman, r 44 Lusignan
" Wm., trader, 20 Desrivières
Connor Ed., laborer, 127 Water
" Henry, policeman, 149 Ryde
" Henry, 725 Cadieux
" J. H., of J. H. Connor & Sons, 553 Sussex, Ottawa
" J. H., & Sons, mnfrs of improved washers and wringers, 413 St James
" J. P., cooper, 181 Manufacturers
" John, packer, 179 Manufacturers
" John T., stenographer, 179 Manufacturers
" Mrs. Agnes, wid C., 725 Cadieux
Connors —, 167a Visitation
" Daniel, shipper, 98 Gain
" John, plasterer, 16 Barclay
" Patrick, conductor G.T.R., 672 Mullins
" Robert, grocer, 661 St Paul, h 1017 St James
" Timothy, fireman, 648 Mullins
" Timothy, foreman, 27 St Augustin, St Henry
" W., 21 St Monique
Conquest Jas., fireman No. 14 fire station, 151 Mitchesou
Conrad John, engineer, 363 Bourgeois
" Thomas, laborer, 211 St Dominique
Conrick John, boarding stable, r 26 St Philip
" Thos., livery stable, 7 Vallée
" Wm., plumber, 49 Emily
Conroy Ed., gardener, 52 St Urbain
" James, letter carrier, 400 St Patrick
" John, 52 St Urbain
" John, bookkeeper, 151 Island
" John, clerk C.P.R., r 128 Wolfe
" John, laborer, 279 William
" Joseph, night watchman, 129 Chatham
" Jos. P., plumber, 228 Centre, h 403 St Patrick
" Michael, laborer, 159 Cadieux
" Mitchell, laborer, 15 St Philip
" Mrs. Mary, wid Jas., 256 Parthenais
" Mrs. Thos., 3 Anderson
" Peter, plumber, 400 St Patrick
CONROY THOMAS, trader, 165 Dalhousie
" Thomas, milkdealer, 169 Hillside av, Westmount
Conseil d'Hygiène de la Province de Quebec, Dr. F.P. Lachapelle, pres.; Dr. E. Pelletier, sect.; Dr. J. A. Beaudry, inspecteur d'hygiène, 76 St Gabriel
Consely Edw., tailor, 31 Richardson
Conservatory of Music, 1547 Notre Dame
Considine Eugène, leather cutter, 754 Albert, St Cunegonde
" Thos, shoecutter, 41 Richardson
Consigny F. X., machinist, 754 Albert, St Cunegonde
" Jos., foreman, 71 Inspector
Consolidated Dental Mnfg. Co. of New York, C. R. McDowell, agent, 7 St Helen
CONSOLIDATED PLATE GLASS CO. OF CANADA, THE (LIMITED), A. Ramsay, vice. pres., 37 to 41 Recollet
Constant Alph., butcher, stall 11, St James market, h 401 St Timothée
" Antoine, joiner, 1144 Sanguinet, Ville St Louis
" Geo., trader, 371 Amherst
" Odilon, painter, 60 Marie Anne
Constantin A. J. H., of A. T. Constantin & Co., 3603 Notre Dame, St Henry
Constantin A. T., of Constantin & Co., 3603 Notre Dame, St Henry
CONSTANTIN A. T., & CO., dry goods merchants, 3603 Notre Dame, St Henry
" Amable, laborer, 461 Seigneurs
" Fred., carter, 63 St Philippe, St Henry
" J. Bte., milkman, 24 Fulford
" J. M., bookkeeper, Verdun
" Vannini, carter, 167 Wolfe
" Wilfrid, clerk, 12 Metcalfe av, St Henry
Constantine F., laborer, 120 Richardson
Constantineau Alfred, laborer, 1088 Cadieux
" Caesar, laborer, 681 Drolet
" Gedeon, 402 St Antoine
" H., trunkmaker, 345 Av de l'Hotel de Ville
" J. Bte., laborer, 527 Beaudry
" Jeremie, bricklayer, 800 Sanguinet, Ville Louis
" Maxime, carter, 63 St Andre
" Mrs., wid F., 217 Panet
" Mrs. A., wid Alfred, 92 Vitre
" Mrs. E., wid P., 19 Rolland
" Mrs. M., wid F., 218 Barre
" Ovila A., bookkeeper, 158 Courcol, St Cunegonde
" R., printer, 2275 Notre Dame
" Raoul, printer, 402 St Antoine
" Wilbrod, motorman, 15 St Felix
Constantinople A., stonecutter, 215 Panet
CONSULATE GENERAL OF THE UNITED STATES OF AMERICA, hon John Hittinger, consul general; P. G. vice and deputy consul general, Bank of Montreal chambers, 260 St James
" of the Republic of Hawaii, Dickson And 42 Foundling
CONSULATE OF AUSTRIA AND HUNGARY, Edward Schultze, consul; John E. S vice-consul, 186 McGill
CONSULATE OF THE ARGENTINE REPUBLIC, F.C. Henshaw, consul, Montreal St. Ry ing, Place d'Armes hill, h 209 Peel; Wanklyn, vice-consul, 241 Drummond
" of Belgium, desse Joseph, consul, 16 St ment, h 873 Sherbrooke
" of Brazil, John Magor, acting consul consul, 14 Hospital
" of Chili, Geo. B. Day, consul general, Imperial building, 107 St James
CONSULATE OF DENMARK, Hermann H. consul, 170 McGill
" of France, A. Kleczkowski, consul Consul chargé de la Chancellerie, l. de Montrouge; attache, Vicomte R. Phalle, 99 St James
" of Greece, J. Ponsonby Sexton, cons Notre Dame, h 55 St Mark
" of Italy, Com. G. Solimbergo, royal general for Canada, 97 St James; Che Fisher, consul; Halifax; Chevalier A Glanelli, hon consul, Toronto
CONSULATE OF THE KINGDOM OF PORT F. A. Routh, consul, 195 Commissione
" of Sweden and Norway, Gustaf Gri consul, 14 Place Royale
CONSULATE OF SWITZERLAND, D. consul, 14 Cadieux; Ed. Sandreu consul, 502-503 Board of Trade bldg, S ment
CONSULATE FOR THE GERMAN EMP Bopp, consul; Wm. Bergholdt, secy, and 114 Board of Trade bldg, 38 St
" of the Netherlands, Karel Boissevain general for Canada, 200 Guy; S. B vice consul for Montreal, 39 St Sacra
CONSULATE OF THE UNITED STATES OMBIA, South America, Rodolphe L consul, 1613 Notre Dame
" of the United States of Mexico, D. A. consul general, Corn exchange, 39 S nent
" General of Spain for Canada, Senor Don de Bonilla y Martel, consul general, St James; Don Angel L. Lebrejo, office hours 10 to 3; J. L. Lepronon, norary vice-consul, 51 Mansfield

...SULATE REPUBLICA ORIENTAL DEL URUGUAY, Ricrol. F. C. Henshaw, vice consul, 1 Place d'Armes hill
...RMERS, CORDAGE CO., LTD., Elisha M. Fulton, pres. and treas; Norman Wight, secy, office and factory, 283 St Patrick
...rnish Co., The, mnfrs of varnishes and japans, Beaudry Jamieson, mngr, room 13 St John
...Adolphe, tinsmith, 38 Bonaparte
...Adolphe, tinworker, 791 Montcalm
...Adolphe, tinworker, 207 St Christophe
...Albert, jun., storeman, 207 St Christophe
...Alex, piano teacher, 208 St Hubert
...Alfred, joiner, 191 St Christophe
...Alfred, leather cutter, 1118 DeMontigny
...Alphonse, photographic printer, 390 St Lawrence
...Alphonse, butcher, 11 St James market, h 404 St Timothee
...Arthur, butcher, 7 Robin
...Arthur, clerk, 293 Lagauchetiere
...Atia, clerk, 507 Berri
...& grocers, 442 Plessis
...Caspase, electrician, bds 182 St Hubert
...Charles, plasterer, 288 Beaudry
...Charles, sheemaker, 390 St Lawrence
...Ed., cooper, 646 Berri
...Edgar, clerk, 318 Clarke, Ville St Louis
...Edouard, mason, r 388 Plessis
...Edouard, of Contant & Co., 442 Plessis
...Eus, printer, 291 Lagauchetière
...Eusebe, joiner, 325 Rivard
...F. N., baker, 207 St Christophe
...Geo Alph., butcher, 404 St Timothée

ONTANT H.,
CONTRACTING PLASTERER.
...repreneur Platrier, Cement Work of ...kinds. Office and Residence 290 ...bury St. Bell Tel. East 1177, Merchants Tel. 90.

...r Henri, butcher, 93 Prince Arthur, h 981d DeMontigny
...Hermidas, plasterer, 290 Beaudry
...J E., butcher, 37 Bonsecours market, h 401 St André
...Joseph, leathercutter, r 965 St Dominique
...ANT JOSEPH, chemist and druggist, 1475 Notre Dame cor Bonsecours, h 439 Berri
...Julius, butcher, 700 Sydenham
...Ladger, laborer, Notre Dame des Neiges Ouest
...Lina Cordelia, bdg hse, 105 St Hubert
...Lucy, wid Jos., 23 Huron
...Lucy A, wid Charles, 432 Wolfe
...Lucy M., wid A., 289 St Christophe
...Lucy Vit., wid Jules, 11 Robillard av
...Lunch, pork and beef, 12 Bonsecours mkt, h 7 Lagauchetiere
...M. E., painter, 195 Montcalm
...Philippe, pastry cook, 128 Rivard
...Pierre, leather cutter, 602 St Christophe
...Victor, painter, 37 St Rose
...William Alph., of Roy & Contant, res Sault au Recollet
...Arthur, carpenter, 361 St Louis, Ville St Louis
...Wenceslas, clerk, 160 Sanguinet
...Workers Liberal Club, 90 St James
...Convent Mount St Mary, Congregation of Notre Dame, rev sister Ste Marie de l'Espérance, directress, 325 Guy
...Convent of the Good Shepherd, rev sister Marie de St Alphonse de Liguori, superioress, 500 S Brock, corner St Dominique
...CONVENT OF THE HOLY NAMES OF JESUS AND MARY, conducted by the Nuns of the Holy Names of Jesus and Mary, rev mother Marie Olivier, general superioress; rev sister Marie de Bonsecours, directress, 99 and 129 Notre Dame
...Convent of the Petites Filles de St Joseph, in connection with the Church of Notre Dame de Lourdes, rev S. Charrier, superior; rev sister Marie Madeleine, directress, 1668 St Catherine
Convent of the Ladies of St Anne, rev sister Marie de L'Ange Gardien, general superioress, Lachine
" of the Sacred Heart, rev sister Marie DeBaker, superioress, 102 St Alexander
" of the Sisters of Providence, rev sister Marie Eugénie, superioress, 1251 St Dominique, Ville St Louis
" of the Sisters of St Anne, rev sister Athanasie, superioress, 65 St Peter, St Henry
" of the Precious Blood, rev sister Marie du Precieux Sang, superioress; rev J. Nap. Maréchal, chaplain, Notre Dame de Grace
Conway Francis, 124 Young
" J. C., mnfrs agt., 30 St Francois Xavier, h 61 Victoria
" James, train despatcher G.T.R., 392 St Hubert
" John, lockmaster, 81 Mansfield
" John, superintendent Lachine canal, 1034 University
" Mrs., wid Martin, 160 St Etienne
" Mrs. M., wid E., 93 St Antoine
" Mrs. M. A., wid M., 24 Mackay
" Mrs. Mary, wid R., 61 Victoria
" Pat., machinist, 398 Centre
" Patrick, laborer, 1370 St Urbain
" Patrick, waiter, 68 St George
" Richard J., mnfrs' agent, 61 Victoria
" Robert, civil engineer, 1135 Av de l'Hotel de Ville
" Samuel, harness maker, 410 Magdalen
" Samuel, officer St Mathews church, 355 Charron
" Thomas, laborer, 675 St Paul
" Thos., com traveller, 630 Cadieux
Coo Charles, machinist, 158 Vitre
" Wm. G., clerk, 87 Moreau
Coogan Richard, prop Harbor house, 245 Commissioners
" Thos., hardware clerk, 241 Commissioners
Cook A. H., storeman, 107 Coursol, St Cunegonde
" Chas. E., machinist, 24 St David place
" Edwin, conductor G.T.R., 326 Bourgeois
" F. W., musician, bds 258 St Charles Borromee
" Geo. F., manufacturers' agent, 10 Park av
" George, spinner, bds 30 St Augustin
" Geo., clerk C.P.R., 27 Resther
" George A., plasterer, 52 Plymouth Grove
" H., C.P.R., 77 Selby, Westmount
" Harry F., supt. eastern abattoir, 356 Metcalfe av, Westmount
" Henry, blacksmith, 265 Delorimier av
" Herbert E., clerk G.T.R., 73 St Etienne
" J. Wilson, of Hall, Cross, Brown, Sharp & Cook, 72 McGill College av
" John, wood turner, 1089 Av de l'Hotel de Ville
" John, laborer, 118 Parthemais
" John, weaver, 42 Quesnel
" John J., of Armstrong & Cook, res Toronto
" Mrs. A., wid R., 156 Charron
" Mrs. Annie, wid Thos., r 235 St Martin
" Mrs. E., wid John, 537 Albert
" Mrs. F., wid Robert, 134 Mackay
" Mrs. Mary, 117 St George
" Samuel, painter, bds 844 Notre Dame

COOK THOS., & SON,
Tourist and Excursion Agency, Tickets by all principal Railway and SS. Lines. Round the World Tours.
W. H. CLANCY, Agent,
137 St. James St

Cook W. J., plain and ornamental plasterer, 11 Concord
" Wm. Henry, carpenter, 71 Darling
COOKE ARTHUR J., architect and valuator, room 30 Fraser bldg, 43 St Sacrament, res St Lambert
" C. S., gardener, 7 Beaudry
" Charles, machinist, 24 St David's lane
" F. W., machinist, 166 Coursol, St Cunegonde
" Geo., agent and importer of machine twists, sewing silks, room 16, 214 St James, res Outremont

PATENTS Obtained in all Countries

Patents Bought and Sold.

Machinery Constructed, Remodeled and Perfected

Working Drawings Made

BUTTER & SANDAHL, 15a Bleury St Montreal.

Patent Solicitors and Expert Mechanical Engineers.

Cooke George, contractor, Mount Royal Vale
" Geo. E., fruit grower, off Bellingham av, Outremont
" George S., clerk, Mount Royal Vale
" H. Lester, student, 4087 Tupper, Westmount
" Harold T., ins clerk, 4087 Tupper, Westmount
" J. P., Q.C., advocate, 1709 Notre Dame, h 100 Park av
" J. Stanley, clerk, 410 St Antoine
" James, janitor Medical Faculty McGill college, 71 St Hippolyte
" James, laborer, 114 Colborne
" Jas., painter, 470 Drolet
" Jarvis, clerk, 124 Durocher
" Jos., blacksmith, 133½ Church av, Ville St Paul
" Miss Cath., 440 St Antoine
" Mrs. C. M., wid M. W., 4087 Tupper, Westmount
" Mrs. J. A., wid J. A., 517 Mount Royal av, Ville St Louis
" R. J., bookkeeper, 62 St Denis
" Richard, shoemaker, 688 Sanguinet
" Robt., bookkeeper, Outremont
" Robt. S., 130a St Hippolyte
" R. J., of T. J. Cooke & Co., 2067 St Catherine
" T. Claude, clerk, 4087 Tupper, Westmount
" T. J., & Co., importers and manufacturers' agents, 20 St Peter
" Thos. J., of T. J. Cooke & Co., 2067 St Catherine
" W. A., clerk, Mount Royal Vale
" see Cook

COOK'S FRIEND,
The leading BAKING POWDER in the Dominion, Manufactured only by W. D. McLAREN, 583 and 585 St. Paul, formerly 55 and 57 College

See adv. opp,

Cookson F. A., of Cookson, Louson & Co., res Longueuil
" Fred., com trav, 791 Mount Royal av, Ville St Louis
" J. E., clerk, 419 Sanguinet
COOKSON, LOUSON & CO., wholesale men's furnishings, 16 Lemoine
" S., of Kirkpatrick & Cookson, 2 Victoria av, Longueuil
Cooley Chas. A., asst supt R. E. Co., 89 Hallowell, Westmount
" James, laborer, 22 St David lane
" Michael, laborer, 196 St George
" Mrs. M., 15 Dowd
Coolican James S., real estate agent, 992 Sherbrooke
Coolin E. G., clerk C.P.R., 33 Arcade
Coomber Mrs. E., ladies' nurse, 259 Bleury
" Sydney, bookkeeper, 259 Bleury
Coombes Charles, ventriloquist, 48 Charron
Coombs E., officer Salvation Army, 26 St Alexander
Coon H. J., mang director Bartlett Frazier Co. of Ontario (Ltd.), room 415 Bd of Trade Bldg, h 63 Arlington av, Westmount
Coonan Patrick, machinist, 9 Farm
" Wm., machinist, 13 Farm
Cooney Charles, tinsmith, 44 St Bernard
" J. P., laborer, 171 Guy
" James, carter, 91 Workman
Cooney James, laborer, 634 Fullum
" Jos. H., porter, 46½ Barré
" John, laborer, 14 St Philip
" Ls., laborer, 606 Fullum
" Michael, laborer, 197 Mount Royal av
" Mrs. C., wid Michael, 73 Dalhousie
" Thomas, laborer, 65 Murray
Cooper —, 5d Diamond court
" Alfred, clerk, 1816 Ontario
" Alfred, foreman, 271 Coleran
" Alexander, 316 Liverpool
COOPER ARTHUR, manufacturer of [illegible] cider, etc. factory and hse 79 to 85 Papi
" C. W., chief clerk C.P.R., 118 Selby, West
" David, steamfitter, 3 Charbonneau
" Ed., storeman, 39 St Alexander
" F., manager A. J. White & Co., 714 St Ja 11 Melbourne av, Westmount
" Fred., mason, 735 St Paul
" Fred., machinist, 312 Bourgeois
" Fred., assist bookkeeper, 385 St Antoine
" Geo., laborer, 57½ St Ignatius
" George, 203 Montcalm
" George, laborer, r 25 St Pierre lane
" George, express driver, 39 St Alexander
" Harry Wm., chief clerk treas office G.T. Park av, St Henry
" Henry, brassfinisher, 3 Laurier av, St He
" J., conductor G.T.R., 38 Favard
" James, laborer, 102 Shannon

COOPER JAMES,
Railway and Contractors' Sup Ingersoll Sergeant Drill Depart Mining Machinery, Dominion Rope Co., Ltd., and Patent Elbo Ltd., 299 St. James, h 153 Metc

Cooper James, Mufg Co., (late Ingersoll Rock D S. J. Simpson, mngr ; A. H. Ross, sup 299 St James, factory 1788 St James, S
" James, bookkeeper, 644 Cadieux
" John, of Menagh & Cooper, 457 St Dom
" Mrs. C., wid John, 102 Cathedral
" Richard, gardener, Wiseman av, Outre
" Robert, musician, 535 Albert
" Thomas, boilermaker, 316 Liverpool
" Thomas, agent C.P.R., 318 Laval av
" Thos. J., of Cooper & Gelinas, 1117 St D
" W., tobaccos, 17 St Antoine, h 635 D
" Wm., general contractor, 291 Bourgeois
" William, engraver, 67 Chaboillez
" William, 6a Diamond Court
COOPER WILLIAM, 251 St James, res at L
" William E., Star office, 179 Manee
CO-OPERATIVE FUNERAL EXPENSE S P. Lacroix, pres ; F. X. Choquet, Q. pres ; Wm. A. Wayland, manager, Catherine, branch 1042 St Catherine
CO-OPERATIVE GROCERY CO., A. Gira manager, 302 St Antoine
" Wholesale Society, Ltd., A. C. Wieland 36 St Peter
Coote Arthur, carter, 167a St Antoine
" Edward, machinist, 1587 St James, St Cu
" Mrs. E., wid Isaac, 600 DeMontigny
" Percy W., 1587 St James, St Cunegonde
" Robert, laborer, 263 Knox
" W., laborer, 181a Ryde
Cope Alfred, clerk, 195 Maisonneuve av, Vill
" Alfred, com traveller, Cote St Paul
" Thos., upholsterer, 152 St Antoine, h St Henry
Copel Wm., printer, 59 Coursol
Copeland George, gardener, botanic garde Notre Dame des Neiges
" Thos., machinist, 335 Magdalen
Copland-Chatterson Co., The, Jos. Myers, tative room 432 Board of Trade bu Sacrament
Copland J. P., of Copland & Co., 190 Peel
" P. F., artist, 86 Selby, Westmount

THE

Cook's Friend

BAKING POWDER

been before the public for OVER THIRTY YEARS.

Owing to its Sterling Qualities, demand for

COOK'S FRIEND

HAS BEEN

Constantly on the Increase

ALERS LIKE IT Because it Increases their Trade.

CONSUMERS LIKE IT

use it never fails to give satisfaction.

MANUFACTURED AND FOR SALE TO THE TRADE ONLY BY

W. D. McLAREN,

583 and 585 St. Paul Street.

ail Everywhere.

Cash Alarm Tills.
32 different Combinations.
A sure Preventive Against Till Tappers.
$2 up. The Trade Supplied.
F. M. Sullivan
308 St. James St.
Telephone

COPLAND & COMPANY,
Importers and Agents for
Glasgow Plate Glass Co., Fancy Glass;
Flemington Coal Co., Wishaw Coal;
Geo. Glover & Co., Gas Meters;
Hay, Steven & Co., Salts, Alum and Borax,
Corsehill & Gatelawbridge Bld'g Stone;
Pulp Stones and Papers Supplies;
Fire Brick and all Fire Clay Goods.
Hats, Caps, etc.
Telephone Main 2580, 230 St James

Coplestone A. E., clerk G.T.R., bds 27 Brunswick
Coppa V., commission merchant, 32 St Sulpice, h 1273 St Denis
Copper Isaac, machinist, 339 Magdalen
Copperthwaite A. F., gardener and P. O., Outremont
Copping Jas. C., com traveller, 34 City Councillors
" John, com traveller, 270 St Charles Borromée
" Joseph, of Johnson & Copping, 348 Charlevoix
" Miss Susie, dressmaker, 43 Aylmer
" Mrs. Elizabeth, wid George, 143 St Hippolyte
" Reuben J., driver, 268 St Charles Borromée
" Thomas, com traveller, 500 St Dominique
Coppleman Samuel, com traveller, 316 Lagauchetiere
Coquerean F., painter, 645 Beaudry
Corbeau Calixte, contractor, 600 Papineau av
" Zenon, contractor, St Hubert, Villeray
Corbeil A., foreman, 49 Fullum
" Adélard, joiner, 710 Charlevoix
" Adélard, butcher, 1237 Berri, Ville St Louis
" Adélard, machinist, 198 Lagauchetière
" Alphonse, butcher, 10 Josephat
" Antoine, laborer, 47 Champlain
" Antoine, laborer, 286 Clarke, Ville St Louis
" Arthur, painter, 1514 Maple, Boulevard St Denis
" Arthur, iron heater, 260 Delisle, St Cunegonde
" Avila, bartender, 153 Wolfe
" Avila, mnfr boots and shoes, 1485, 1487 and 1489 Notre Dame, h 142 Champ de Mars
" Baptiste, carter, 150 Dufferin av
CORBEIL B., & CO., brick contractors, 428 Av de l'Hotel de Ville
" Barnabé, of B. Corbeil & Co., 428 Av de l'Hotel de Ville
" Barnabé, baker, 54 Duluth av
" C., laborer, 34 Maguire, Ville St Louis
" Calixte, painter, 20 St Elizabeth
" Charles, carter, 2 Corbeil lane, Ville St Louis
" Cyrille, tobacconist, 898a Visitation
" Damase, laborer, 148 Poupart
" Damase, fireman, 394 Laval av
" David, butcher, 187 Dufresne, h 164 Iberville
" Delphis, wood and coal, 162 Cadieux
" Delphis, grocer, 1356 DeMontigny
" Dolphis, grocer 222 St Dominique
" Dolphis, of Blondin & Corbeil, Plessis
" Emile, carpenter, 371 Charron
" Emmanuel, mason, 223 Brebœuf
" Euclide, baggageman, 15 Imperial av
" Ferdinand, machinist C.P.R., 174 Iberville
" Francis, butcher, 578 Cadieux, h 574 do
Corbeil Francis, ins agent, 184 Berri
" François, stonecutter, 1428 St Lawrence, Ville Louis
" Francois, 574 Cadieux
" Frs., laborer, Notre Dame, Beaurivage, Lo Pointe
" Frs., foreman, 384 St Dominique
" G., shopwalker, 23½ Emery
" & Gagnon, lumberyard, 10 Durham
" Henri, bricklayer, 102 Seaton
" Hermas, baker, 756 St Hippolyte
CORBEIL HILAIRE, groceries and provisions, St Lawrence, Ville St Louis, res 703 St rence, city
" Honoré, cigarmaker, 251 St Dominique
" Honorius, of Corbeil & Gagnon, 4 Durham
" Hormisdas, finisher, 174 Ropery
" Hormisdas, stonecutter, 310 Champlain
" J. A., butcher, 17 Walker av, St Henry
" J. Bte., laborer, 373 Maisonneuve
" J. C., dry goods, 1835 St Hubert, h 1839 do
" Jos., laborer, 59 Fulford
" Jos., butcher, 332 Magdalen
" Joseph, butcher, 320 Liverpool
" Jos., laborer, 240 Visitation
" Jos., agent, 161 Visitation
" Jos., clerk, 632 Drolet
" Jos., gardener, 1092 Sanguinet, Ville St L
" Joseph, laborer, 334 Visitation
CORBEIL JOSEPH, bricklayer, 1327 DeMontig
" Joseph, fruits and confectionery, 1205a St rence
" Joseph, laborer, 402 St Christophe
" Joseph, laborer, 127 Logan
" Joseph, 239a St Hubert
" Joseph, laborer, St Frs. Xavier, Beauri Longue Pointe
" Joseph, laborer, 775 St James
" Joseph, policeman, 295 Champlain
" Joseph Z., customs officer, 469 Berri
CORBEIL LEON L., advocate, 66 St James

CORBEIL & LEVEILLE
(Zotique Corbeil, Gilbert I. Léveillé,
Manufacturiers de
PORTES, CHASSIS, JALOUSIE
MOULURES, ETC., MOULIN A S
Chemin Papineau, 13 et 15 Rue
Josephat. Bell Tel. 6425, Merch

Corbeil Louis, stonecutter, 360 Panet
" Louis, plasterer, 32 LaSalle
" Maxime, laborer, 93 Pontiac
" Mrs., restaurant, 185 Ropery
" Mrs. Helena, wid Joseph, dressmaker, Catherine
" Mrs. Hettie, wid James, 1136 DeMontigny
" Mrs. H., wid S., 249 St Lawrence
" Mrs. J., wid Edouard, bdg hse, 255 Plessis
" Mrs. J., wid H., 108 Seaton
" Mrs. Julie, wid D., 330 Montcalm
" Mrs. Mary, restaurant, 183 Ropery
" Mrs. Mélina, wid Jos., 141 Desery
" Mrs. Nap., dressmaker, 979 Av de l'Ho Ville
" Mrs. S., wid J. Bte., 307 Visitation
" Nap., butcher, 42 St Lambert hill, h 40 do
" Nap., joiner, 139 Brebœuf
" Napoleon, laborer, 247 Craig
" Nére, carpenter, 263 Fullum
" Octave, machinist, 62a St Charles
" Octave, tailor, 327 St Timothée
" Osyde, machinist, 62 Plessis
" Ovide, ins agent, 373 Panet
" Ovide, agent, 238 Chateauguay
" Ovila, furniture, 913 and 915 St Catherine
" Paul, shoemaker, r 31 St Urbain
" Paul, gardener, 220 Carriere
" Paul, laborer, 1198 St Dominique, Ville S
" Paul, V.S., of Decastiau & Corbeil, 984 rence
" Philias, blacksmith, 12 Josephat

Philias, carpenter, 519 Craig
Pierre, carriage builder, 120 Delinelle, St Henry
Pierre, laborer, 2938 DeMontigny
Stanislas, laborer, 441 LaSalle av, Maisonneuve
Stanislas, machinist, 217 Desery
Stanislas, carrier, r 93 Pontiac
T., butcher, 442 Magdalen, h 332 do
Wilfrid, tobacconist, 67 LaSalle
Xavier, carter, 211 Champlain
Xavier, conductor, 14 St Jean Baptiste
Zoëon, conductor, h 1578 do, Ville StLouis
Zophirin, 1625 St Lawrence, h 1578 do, Ville StLouis
Zotique, of Corbeil & Léveillé, 126 Papineau av
Belle Alf., carter, 563a Beaudry
Aristide, bread driver, 1290 Cadieux, Ville St Louis
Chas., laborer, 141 Lafontaine
Emile, stonecutter, 422 Wolfe
EILLE JOSEPH, Dominion Collecting agency, commissioner C.S., 161 Visitation and 5 Place d'Armes
EILLE OVIDE, & CO., hardware, 189 Centre
Daniel, driver, 317½ St Urbain
Harry, laborer, 137 Champlain
J. B., sexton Chalmers church, 656 St Lawrence
James, policeman, 2 Chateauguay
John, laborer, 457 Seigneurs
John, watchman, 174 St Catherine
John, carter, r 52 St Patrick
John, foreign freight agent C.P.R., Board of Trade bldg., 42 St Sacrament, res Norwood, Sault au Recollet
L., laborer, 170 Letourneux av, Maisonneuve
Mrs., wid A., r 615 Albert
Mrs., wid J., 26 Torrance
Matthew, collector, 13 Edward Charles
Pat., storeman, 42 Latour
Thomas, steamfitter, 134½ Forfar
Thos., brassfinisher, 406 St Patrick
Thos., machinist, 23 Imperial av
Chas., butcher, 1013 Ontario, h 1011 do
Edward, bookbinder, 342 Richmond
Elzear, patternmaker, 99 Canning
Eugene, printer, 161 Richardson
Flamere, shoemaker, 224 Visitation
Geo., painter, 1457 Ontario
Leon, cook, 86a Champ de Mars
Mrs. Catherine, 217 St Martin
Pierre, joiner, 362 St Christophe
Thos., fitter, 58 Forfar
H. W., collector, 13 Edward Charles
Jean, laborer, 170 Richardson
B. F., printer, 698 Lagauchetiere
A., representing the W. L. Thom Oil Co., 23 St Paul, h 58 St Denis
Ernest, com traveller, 58 St Louis
H. J., printer, 685 Lagauchetiere
RAN J. J., groceries and provisions, 798 Dorchester, h 263 St Urbain
James, boots and shoes, 2076 Notre Dame, h 262 do
John, machinist, 163 McCord
John A., clerk, 711 Sherbrooke
Miss Atala, of A. & M. Corcoran, 1478 St Lawrence, Ville St Louis
Mrs., wid Richard, dry goods, 396 Centre
Mrs. Bridget, wid Wm., 263 St Urbain
Mrs. E., wid H., 117 St Famille
Thos., machinist, 21 Walker av, St Henry
Thomas, clerk C.P.R., 111½ Colborne
Thomas, laborer, 111½ Colborne
A., foreman, 411 St James
N. Z., of Desmarais & Cordeau, 170 Désery
Wilfrid, cabinetmaker, 132 Amherst
Mrs. F. M., wid Charles, 2143 St Catherine
ON FRANCOIS, manufacturers agent, and general importer of French goods, office and warehouse 1805 Notre Dame, h 351 Dorchester
E., typewriter, 261 St Hippolyte
T., of E. Becker & Co., Turkish bath hotel, 140 St Monique
gne Mrs. F., wid J. B., 275 Papineau av
H. C., music teacher, 124b St Hippolyte
Edmund, storeman, 115 Forfar
homas, clerk, 336 Bourgeois
Chs., of Jas. Coristine & Co., 1160 Dorchester
s., of James Coristine & Co., 198 University

ARMSTRONG

THE LEADING UNDERTAKER.

MONTREAL AND LACHINE

CORISTINE JAMES, & CO. (James), wholesale fur merchants, and wool, fur and felt hat manufacturers, 469, 471, 473, 475 and 477 St Paul, office cor St Nicholas
" Mrs. T. J., bds Windsor hotel, Dominion sq
" Patrick, laborer, 21 Congregation
Corley James I., bricklayer, 192 Vinet, St Cunegonde
" Jos., laborer, 129 St Maurice
" Mrs. Marg., wid James, 143 St Alexander
" Timothy A., com traveller, 687 Cadieux
Corliss John (rev.), 48 Waverly, Ville St Louis
" William, student, 48 Waverly, Ville St Louis
Cormlek John, engineer, 736 St Louis, Ville St Louis
Cormier B., laborer, r 210 Desery
CORMIER ISAIE, M.D., physician and surgeon, 472 St Denis, h and evening office 288 do
" J. E., LL.B., notary, 1613 Notre Dame, res Pointe aux Trembles
" Jos., clerk, 648 Drolet
" Oscar, dental student, bds 23 Sanguinet
Cormnair Mrs. Jos., furrier, bds 294 St Denis
Cormond F., & Co., mnfrs Javelle water, 830 St Lawrence
" F., of F. Cormond & Cie., 165 Duluth av

CORMOND F., & CIE.,
Fabricants des
"Brillants de Cormond L'Eclair"
et autres produits chimiques
163 et 165
Avenue Duluth

CORN EXCHANGE ASSOCIATION, Board of Trade bldg, 42 St Sacrament
Cornay J. B., carter, r 116 Beaudoin, St Henry
" Jos., laborer, 152 Beaudoin, St Henry
" Patrick, laborer, 21 Congregation

CORNEIL C. R.,
Insurance, Commercial
and General Book and Job Printer,
660 Craig street. Bell Tel. Main 818,
h 456 Argyle Av., Westmount,
Bell Tel. Westmount

Corneil Gain E. D., with C. R. Corneil, 456 Argyle av Westmount
Corneille Charles C., of McArthur, Corneille & Co., 1266 Dorchester, sum res St Hilaire
Cornell C. A., clerk, 84 Marin av, St Henry
" Edward, com traveller, 397a St Dominique
" Frank, cook, 397a St Dominique
" G. H., bookkeeper, 15 Melbourne av, Westmount
" H., bookkeeper, 30 Guilbault
" J. G., bookkeeper, 168 Hillside av, Westmount
" James, 705 Dorchester
" Mrs. Lizzie, wid Chas., caretaker, 2078 St Catherine
" Mrs. M., wid M., 236 Delisle, St Cunegonde
" Walter H., clerk, 28 Richmond sq
" Wm., manager, 238 Delisle, St Cunegonde
Cornellier Art., customs officer, 454 Amherst
" Arthur, artist decorator, 679 Lafontaine
" Arthur, collector, 453 Lagauchetière

E. CAVANAGH CO.
2547 to 2553 NOTRE DAME ST.
Cor. Selgneurs St.
MONTREAL

HARDWARE .
PAINTS, OILS .
DRAIN PIPES .
COAL, Etc. . .
Wholesale and Retail

Tele. hones:
Bell, - - - - 8625
Merchants, - - 550

Cornelliер Arthur, conductor, 10 Laberge lane
" C., shoemaker, 269 Notre Dame
" C. A., Q.C., of Cornellier, Plante & Challfoux, 453 Lagauchetiere
" Emile, storeman, 397 Lagauchetiere
" George, carpenter, 812 Lafontalne
" George, carpenter, 452 Amherst
" Joseph, shoemaker, 679 Lafontaine
" Michel, laborer, 16 St Columban
" Miss Marie Louise, dressmaker, 452 Amherst
" Mrs. E., wid R., 454 Amherst
CORNELLIER, PLANTE & CHALIFOUX, advocates, New York Life bldg, 11 Place d'Armes
Corner A. J., wholesale grocer, 486 Argyle av, Westmount
" Alfred H., machinist C.P.R., 806 Notrè Dame
" Alfred James, of Birks, Corner & Co., 486 Argyle av, Westmount
" Chs., machinist, 224 Liverpool
" J. J., foreman G.T.R., 8 Fortune
" Miss Anna, 48 Centre
Corness A., laborer, 1743 Av de l'Hotel de Ville, Ville St Louis
" J., engineer, 256 Delisle, St Cunegonde
Cornette Benoit, 1078 St Denis
Cornish Alfred, clerk, 256 Bleury
" G. W., pianist and organist of Erskine church, 293 Mountain
Cornu Madame, McGill Normal school, 34 Belmont
Corporation (La) des huissiers du District de Montreal, Philip Dansereau, pres; Alphonse St George, vice-pres; D. A. St Amour, sec.-treas; Jos. H. Mallette and Noel Roy, directors, 96 St Frs Xavier
" of Beaurivage, village of Longue Pointe, Louis Cary, mayor; Pascal Renaud, Louis Chaput, J. B. Delorme, Geo. Tiffin, Jos. N. Laurin and Henri Robert, councillors; L.G. Hetu, sec., Longue Pointe
CORPORATION OF THE VILLAGE OF LAPRAIRIE, Henri Brossard, mayor; Joseph Barbeau, Julien Longtin, Pierre Bouchard, Henry McNeil and C. A. Lefebvre, councillors; J. R. Forest, sec-treas, Town hall, St Ignace
" of the Parish of Laprairie, Alexandre Ste Marie, mayor; Romuald Niding, Joseph Brossard, Napoleon Perras, Delphis Page and Arthur Lefort, councillors; A. F. Grondin, sec-treas, Town hall, St Ignace
CORPORATION OF LONGUEUIL, Maurice Perrault, mayor; Charles Narbonne, A. W. H. Jones, Victor Pigeon, J. A. Garlepy, J. B. R. Dutresne and Damase Boissette, councillors; M. Dagenais, N.P., secretary-treas, Town hall, St Charles, Longueuil
CORPORATION OF LONGUE POINTE PARISH, Jos. Vinet, mayor; Thos. M. Morgan, John McVey, Hormisdas Lapointe, Pierre Bernard, Geo. Hogg, Hypolite Bergeron, Council; L. G. Hetu, secretary, Longue Pointe
CORPORATION OF MAISONNEUVE, Hubert Desjardins, mayor; M. G. Eerement, sec-treas, 496 Nortre Dame, Maisonneuve
CORPORATION OF MONTREAL, R. Préfontaine, mayor; L. O. David, city clerk; Wm. Robb, city treas; O. Dufresne, city comptroller and auditor, City hall, 1539 Notre Dame
CORPORATION OF NOTRE DAME DES NEIGES OUEST, Séraphin Deguire, mayor; F. X. Cardinal, C. J. Grenier, F. X. Bondrias, Paul Bondrias, Camille Légaré and Ovide Tassé, councillors; C. S. Tassé, sec-treas, Notre Dame des Neiges; Ouest
Corporation of the municipality of La Petite Antoine Lafond, mayor; Leon Lafond, treasurer, La Petite Cote
CORPORATION OF THE MUNICIPALITY DELORIMIER, J. P. Napoleon Ch mayor; Arthur Yale, sec-treas, Delo
CORPORATION OF VILLE ST LAURENT, Ed Gohler, mayor; Alfred Marthieau, Th Migneron, William Dufresne, Laurent Hormisdas Trudeau and Eugene Ber councillors; A. Lecours, N.P., sec-treas, St Laurent
CORPORATION OF VILLE ST LOUIS, Le Villeneuve, mayor; A. F. Vincent, secr treasurer; J. A. Clermont, chief of fi police dept., 1225 St Dominique, Ville St
" of Ville St Paul, Joseph Godin, mayor; Dunn, secretary-treasurer, Ville St Paul
CORPORATION OF THE TOWN OF W MOUNT, Jas. R. Walker, mayor; W. sec-treas, office 21 Stanton, Westmount
CORPORATION OF THE TOWN OF LACH J. A. Descaries, mayor; Jules Leblanc, Whyte, John Rathwell, Henri Sche Gabriel Metayer and Alcide Leclaire, cillors; Hormisdas Robert, secretary Town hall, St Joseph, Lachine
CORPORATION OF THE TOWN OF OUTRE W. W. Dunlop, mayor; A. Joyce, mayor; Geo. Bond, Thomas Hall, Denis, Malcolm R. McKenzie, Geo. E. and G. de G. Languedoc, councillors; Charette, sec-treas, office 62 St James
CORPORATION OF VILLE NOTRE DAM NEIGES, Joseph Brunet, mayor; Olivi age, Emmanuel Henrichon, Jos. A. G Pascal Sarrasin, Jas. Swail and E Prendergast, councillors; A. O. Des sec-treas, Ville Notre Dame des Neiges
CORPORATION OF THE CITY OF ST GONDE, M. E. Lymburner, mayor; Montbriand, pro-mayor; J. P. Vebe treas.; Jos. Luttrell, A. Campbell Charbonnean, C. Lippé, H. Morin, X. Jos. Roy, aldermen; Recorder's Cou Dupuis, recorder, 224 Richelieu, St Cun
CORPORATION OF THE CITY OF ST H Eug. Guay, mayor; S. D. Vallie mayor; L. N. Senécal, city clerk and G. Cartier, asst city clerk and treas. Papineau, clerk; Adolphe Sénécal, messenger, Bell tel 8157, Merchts 129, St Henri, St Henry
" of St Pierre aux Liens (Blue Bonnets Gagnier, mayor; Philippe Ham-l Wilfred Doré, Alfred Arcand, Geo. L councillors, Blue Bonnets
" of the Village of St Lambert, A. J. W mayor; Joseph Gravel, Daniel Beaty Rosevear, sen., W. S. Elliott, Elzear and Victor Trudeau, councillors; John inspector; Jas. R. Beatty, secretary St Lambert
" of the Village of Notre Dame de G Jeremie Decarie, mayor; Léon Dec treas, Notre Dame de Grace
" of the Village of Verdun, Henry Hadley, 1021 Wellington; John Crawford, Jos. Jos. Brault, Edward May, Joseph A U. H. Dandurand (pro-mayor), co N. T. Rielle, sec-treas; Isaac Hadl inspector; Theophile St. Germain, police; office, 713 New York Life Place d'Armes
Corran Fred. W., ins agent, 429 Clarke, Ville
Corrigan C. A., com traveller, 103 Park av
" Joseph, 418 St Hubert
" Lawrence, printer, 258 Wolfe
Corrio Frederic, laborer, 437 Lagauchetiere
Corriveau A., butcher, 1564 St Catherine, Christophe
" Albert J., of Montreal and Southern Ry, and Lake Champlain and St L Canal Co., 17 Place d'Armes hill, res Que.
" Alphonse, tinsmith and roofer, 345 Dro

reau Alp. E., deputy clerk Crown and Peace, Court house, 1377 Notre Dame, h 129 Metcalfe
David, butcher, 1250 Notre Dame, h 1248 do
Ferdinand, National hotel, 194 St Lawrence
REAU HENRI, fruits and vegetables, wholesale and retail, 16, 17 and 18 St Lawrence mkt, Bell tel 6277, h 168 St Dominique
J. Bte., contractor, 421 St Hippolyte
Jos., baker, 24 Wolfe
Onesime, shoemaker, 161 Manufacturers
Onesime, shoemaker, 579 Albert
Thos., joiner, 274 Shaw
Uric, tailor, 1727 Notre Dame, h 81 Av de l'Hotel de Ville
André, constable Circuit court, 24 Robillard av
Mrs. O., wid Norton B., 76 University
TICELLI SILK CO., LTD., H. A. Beatty, manager, 12 St Nicholas
Mrs. Annie, wid A. H., 53 Catheart
Patrick, clerk, 70 Chateauguay
Patrick, laborer, 75 Shaw
John, carter, 191 Ottawa
John, checker G.T.R., 193 Grand Trunk
John, laborer, 70 Inspector
Patrick, carter, 11 Eleanor
Timothy, carter, 191 Nazareth
Oriental Dress Cutting Association, Mrs. Fielding Minty, mngr, 2359 St Catherine
Telesphore, carter, 2641 Notre Dame
Jean, general merchant, 322 Logan, h 326 do
Jean Philippe, driver, 4 Leduc lane
Jos. D., laborer, 7 Bisson
Jos., driver, 21 Berthelet
Jos., restaurant, 5 McCord, h 7 do
Edw., restaurant, 16 Murray
Frank, laborer, bds 113 Cuvillier
Harry, foundry, 135 Queen, h 43 McCord
Henry, foreman, 23 Argyle av
Henry, bookkeeper, 290 St Urbain
Lawrence, laborer, 43 McCord
Mrs. Mary, wid John, second-hand furniture, St Patrick
Patrick, employee M.S.R., 11 Joséphine
Thos., moulder, 94 Shannon
Wm., laborer, 62 Craig
Walter, rubber worker, 58 Dorchester
Botti Eug., bartender, 273 Richelieu, St Cunegonde
Arthur G., of T. Costen & Co, 134 Durocher
W., bookkeeper, 356 Greene av, Westmount
Thomas, of T. Costen & Co., 134 Durocher
N THOMAS, & CO., gunsmiths and sporting goods, 1936 Notre Dame
Chas., engineer G.T.R., 460 Bourgeois
A., clerk Board of Assessors city hall, 1539 Notre Dame, h 1125 Dorchester
James J., inspector of food Inland Revenue office division of Montreal, Prov of Quebec, secretary St P. T. A. and B. Society and Irish Catholic Temperance convention, 412 St Paul, h 325 St Urbain
James S., B.A., 1272 Dorchester
GAN JOHN. & CO. (John & Richard Costigan), coal and wood merchants, offices : 2410 Notre Dame, 196 St James, and Lachine canal, cor Richmond st. Bell telephone 8264
John, of J. Costigan & Co., 1125 Dorchester
Martin, laborer, 537 William
Mrs. Christina, 1272 Dorchester
Wm. M., grocer, 539 William
Mrs. S., wid W. H., 118 Dorchester
Rich., of J. Costigan & Co., 1125 Dorchester
Thomas, printer, 268 Richelieu, St Cunegonde
J. E., agent, room 20, 1584½ Notre Dame, h 260 Sanguinet
P., musician, 283a St Charles Borromee
ve John, shoemaker, 58 Dorchester
, joiner, 13 Carrière
, 187 St Catherine
, hotel, 1677 St Lawrence, h 1675 do
, joiner, 417 Amherst
bel, laborer, 4 Cuvillier
ine, machinist, 4 Cuvillier
bert, com traveller, 85 Champ de Mars
ien, cigarmaker, 288 Montcalm
ien, shoemaker, 42 Villeneuve, Ville St Louis
Alexis, carter, Galt av, Verdun

GEO. S. KIMBER
House, Sign & Fresco Painter
2466 St. Catherine St., Montreal
Telephone 3287
ALL KINDS **WALL PAPER** IN STOCK

Cote Alfred, carter, 150 Duvernay, St Cunegonde
" Allan B., P.O. clerk, 306 Pare Logan West
" Alphonse, laborer, r 669 Sydenham
" Alphonse, photographer, 1316 St Catherine
" Alphonse, tailor, 248 Panet
" Antoine, grocer, 699 Grand Trunk
" Antoine, medical student, bds 217 St Hubert
" Antoine, laborer, r 340 Seigneurs
" Arthur, conductor, 103 Moreau
" Arthur, clerk, bds 279 St Hubert
" Arthur, fruit dealer, 1065 St Louis
" Arthur, shoemaker, 1109a St Antoine, Westmount
" Augustin, confectionery, 178 Dorchester
" B., hotelkeeper, 3201 Notre Dame, h 3206 do, St Cunegonde
" Chas., joiner, 32 St Jean Baptiste, Turcot Village
" Chas., painter, 950 Cadieux
" Charles, asst detective, 223 Montcalm
" Chas. H., bookkeeper, 16 St Christophe
" Chas. H., clerk, 192 Cadieux
" Chrysostome, laborer, 224 Poupart
" Cléophas, tinsmith, 122 Delorimier av
" D., agent, 207 Mount Royal av
" Dalvida, constable, 275 Montana
" Damase, fruit dealer, 106b St Louis
" David, laborer, r 441 Shaw
" David, machinist, 72 Church av, Ville St Paul
COTE DES NEIGES CEMETERY, Cote des Neiges road
" des Neiges Presbyterian church, Notre Dame des Neiges Ouest
" E., clerk, 135a Maisonneuve
" Ed., clerk, 141 St Antoine
" Edouard, tailor, 2046 St Catherine
" Edouard, laborer, 140 Amherst
COTE EDOUARD, fancy and staple dry goods, 143 St Antoine, h 141 do
COTE ELZEAR, general contractor. Specialty, carpentery and joining work and all kinds of repairing, office 1613 Notre Dame, h 122 Sherbrooke
" Emile, clerk, 686 Berri
" Enelide, stonecutter, 426 Rivard
" Evangelist, agent, 1228 St André
" F. S., com traveller, 140 Sanguinet
" F. X., com traveller, 21 St Christophe
" Felix, cabinetmaker, 29 Orleans av, Maisonneuve
" Frs., mason, 1422 Av de l'Hotel de Ville, Ville St Louis
" Francis, joiner, 90 Moreau
" Francois, joiner, 850 St Lawrence
" Francois, laborer, 5 Metcalfe av, St Henry
" Frs., foreman, 49 Beaudry
" Frs. X., clerk, 612 Sanguinet
" Frs. Xavier, caretaker, 227 Ropery
" G. P., milkman, 542 St Dominique
" Gaspard, fruit dealer, Bonsecours mkt, h 811 St Denis
" Gaudias, carter, 371 Champlain
" George, joiner, 355 Visitation
" George, plasterer, r 15 St Margaret, St Henry
" George, laborer, 7 St Timothée
" Geo. Etienne, clerk, 279 St Hubert
COTE H. D., notary, office 208 Centre
" Hector, plumber, 105 St Zoé, St Henry
" Henri, jun., dyer, 1108 DeMontigny
" Henri, butcher, 587 Laval av
" Henri, moulder, 22 Guy av
" Henri, laborer, 32 St Dominique
" Henri, shoemaker, 3 Robin, h 1 do
" Hild., laborer, 189 Richelieu, St Cunegonde
" Homere, bartender, 3206 Notre Dame, St Cunegonde

E. CAVANAGH OIL CO.
Manufacturers and Importers of . . **OILS**
Fine Lubricating, Illuminating, Leather and Harness
Office, 2547 to 2553 Notre Dame Street
Telephones: { Bell, - 8025 / Merchants, 550 } Montreal

Coté Ignace, laborer, 980 St James
" J., clerk, 33 St George
" J. Arthur, wholesale importer and commission merchant, Bonsecours market, h 106b St Louis
" J. D., of Moquin & Coté, 106b St Louis
" J. H., grocer, 190 Visitation, h 1005 DeMontigny
" Jacques, gardener, 417 Amherst
" James A., foreman, 135 Island
" Jean, mason, 455 Wolfe
" Jean, laborer, 252 St Catherine
COTE JEAN F., collector, room No. 6, 58 St Gabriel
" John, joiner, 167a St Hippolyte
" Joseph, butcher, 17 St Gabriel market
COTE JOSEPH, contractor, carpenter and joiner, 140 Champlain
" Jos., jun., butcher, 16, 17 and 18 St Gabriel market, h 7 Richardson
" Jos., cabinetmaker, 188 Fullum
" Jos., sen., grocer and butcher, 42 Condé, h 7 Richardson
" Jos., grocer, 406 Plessis
" Jos., joiner, 4 St Hubert lane
" Jos., laborer, 261 William
" Jos., laborer, r 10 Harmony
" Jos., restaurant, 550 Lagauchetiere
" Jos., furniture dealer, 94 Duluth av
" Jos., jeweller, 432 St Hippolyte
" Joseph, mason, r 217 McCord
" Jos. Elz., clerk, 175a Beaudry
" Jos. Gustave, bookkeeper, 431 Amherst
" Jos. H., carter, 90 Lacroix, St Henry
" Jos. Raoul, mnfrs agent and com merchant, 7 St Peter, res Louiseville
" Jules, carter, 105 St Zoé, St Henry
" L. A., trader, 97 St Elizabeth
" Louis, brakeman, 345 Grand Trunk
" Louis, carter, 504 Centre
" Louis, laborer, 155 Barré
" Louis, laborer, Notre Dame, Beaurivage, Longue Pointe
" Ludger, photographer, 1495 St Catherine, h 406 Plessis
" Ludger, jeweller, 1703½ St Catherine, h 368 Rachel
" Ludger, storeman, 252 Rivard
" Ludovic, clerk, 928 St André
" Magloire, nailmaker, 272 Richelieu, St Henry
" Michel, millwright, bds 42 Condé
" Miss Amanda, dressmaker, 231 Notre Dame
" Miss Blanche, dressmaker, bds 82 St Dominique
" Miss Esther, 33 St Vincent
" Miss Louise, 261 Seigneurs
" Miss Philomène, 254 Lagauchetière
" Miss Philomène, 1604 Montcalm
" Mrs., wid Paul, 39 Pie IX av, Maisonneuve
" Mrs. A., wid Jean C., 149 Beaudry
" Mrs. A., wid Pierre, 251 Gain
" Mrs. C., wid C., 1039 Ontario
" Mrs. C., wid H., 287 Cadieux
" Mrs. Delia, wid Edouard, 86 St Timothée
" Mrs. Dosithée, wid Paul, 600 Cadieux
" Mrs. G., grocer, 252 Visitation
" Mrs. Hélène, wid Valence, 33 St Emelie, St Henry
" Mrs. Jos., 5 St Jean Baptiste, Turcot village
" Mrs. L., wid A., dressmaker, 222 Craig
" Mrs. M., wid J., 63 Av de l'Hotel de Ville
" Mrs. Odile, wid Francois, r 46 Turgeon, St Henry
" N. J., mgr Dominion Fire Extinguisher Co., 270 St Hubert, res Back River
" Napoléon, joiner, 805 Lafontaine
" Napoléon, millwright, 7 Richardson
Coté Napoleon, plumber, 122 Quesnel, St Cunegonde
" Octave, laborer, 85 Rouville
" Olivier, shoemaker, 79 Rose de Lima, St Henri
" Onésime, joiner, 314a Carriere
" Onésime, blacksmith, 72 St Elizabeth
" Ovila, constable, 31 Champlain
" Ovila, plumber, 365 Visitation
" Paul, carter, r 162 Plessis
" Ph., laborer, r 22 Guy av
" Phileas, laborer, 223 Lafontaine
" Phileas, tailor, 106b St Louis
" Pierre, 1007 DeMontigny
" Pierre, joiner, 273 Rivard
" Pierre, bottler, 6a Drolet
" Pierre, blacksmith, 170 Versailles
" Pierre V., fruit dealer, Bonsecours market, h St Elizabeth
" Rosaire, clerk, bds 389 Beaudry
" S., secy La Chambre de Commerce du District de Montréal, res Longueuil
" Siméon, carpenter, 1690 St Hubert
" Thomas, 666 Sydenham
" Thomas, laborer, 13 Houle
" Treflé, laborer, 551 Centre
" Vital, clerk, 251 Wolfe
" Wm., mason, 1419 Av de l'Hotel de Ville, Ville Louis
" Xavier, leather cutter, 314 Panet
" Z., laborer, 389 Beaudry
" Zéphirin, grocer, 31 Houle, h 587 Amherst
" Zéphirin, carter, 150 Barre
Cote St Antoine Lawn Tennis club, C. W. Young, sec; T. H. Pitman, caretaker, 370 Kensington av, Westmount
" St Louis Methodist church, rev A. J. Bell, S.T.L., pastor, Mount Royal av
" St Louis school, 271 Carriere
" St Paul Church, R. C., rev A. A. Bessette, curate; rev E. Prevost, vicar, 91 Ontario av, Ville St Paul
Cote St Paul Fire station, Workman av, Ville St Paul
" St Paul Methodist church, rev W. J. Williams, S.T.L., pastor, 456 St Patrick av, Ville St Paul
" St Paul Post office, Edmond L. Latour, master, 183 Church av, Ville St Paul
COTE ST PAUL SHOVEL AND NAIL WORKS, Frothingham & Workman, proprietors, St Paul, City office 409 St Paul
" St Paul Station, G. T. R., Wm. Young, Archibald av, Ville St Paul
Cotnam John, laborer, 115 Water
" George, moulder, 52 Lock lane
" Wm., laborer, 117 Water
Cottage The, F. W. Odell, prop, 590 Lagauchetiere
Cotter Ed., printer, 494 Seigneurs
" Francis W., clerk, 437 St Urbain
" James, electrotyper, 494 Seigneurs
" William, supt G.T.R., 382 Metcalfe av, Westmount
Cotterell Chas., station agent C.P.R., 467 St Antoine
" Edm., clerk, 594 St Urbain
Cottineau Moise, painter, 178 St Hippolyte

COTTINGHAM MAPLE LEAF D
(THE R. A.) R A. Cottingham,
Dairyman.
Milk and Cream delivered to p
families to any part of the Cit
Hotels Supplied. ll Bel

Cottingham R. A., prop the R. A. Cottingham Maple Leaf Dairy, 11 Belmont
COTTINGHAM THE WALTER H. CO., LTD, The Sherwin-Williams Co.
" Walter H., mng-director Canadian de Sherwin-Williams Co., 29 Mackay
Cotton W. S., L.D.S., surgeon dentist, 1856 Notre Dame
Cottrell James, laborer, 44 Congregation
" James, laborer, 153 Congregation
Cottsen A., laborer, r 97 Cadieux
Coudron W. J., traveller, 347 Charron
Couette George, machinist, 23 Fullum

CALEDONIAN
FIRE INSURANCE CO.
OF EDINBURGH.

ghlan Edw., confectioner, 27 Cuthbert
James, carter, 1612 Ontario
John, coachman, 63 Simpson
Patrick, bookkeeper, 2321 Notre Dame
Wm. J., picture framer and gilder, 62 St Antoine
Wm. C., live stock and insurance agent, ground floor Board of Trade bdg, 34 St Nicholas, h 1260 Dorchester, sum res Lachine
D. J., secy-treas Live Stock Insurance Co., 249a St Antoine
James, engineer, 1712 St Lawrence, Ville St Louis
Lorne, conductor G T.R., 37 Ryde
Miss A. B., 439 Elm av, Westmount
Mrs. J., wid C., 439 Elm av, Westmount
Wm., conductor, 6 Paris
Wm., laborer, 633 DeMontigny
ne Coghlan, Coghlin, Coughlan
Coghlan, Coghlin, Coughlan
Achille, motorman, 59 Iberville
Alex., laborer, 201 Desery
Alf., milkman, 322 Montana
Amelee, gold and silver plater, 9 Beaudoin, St Henry
Amelee, joiner, 318 Champlain
Andre, laborer, r 7 St Timothée
Antoine, inspector, 336 Rachel
ILLARD AUGUSTE, hardware, stoves, etc., wholesale and retail, 233, 235, 237 and 239 St Paul, vaults 14 St Amable, Bell tel Main 590
Charles, accountant, 101 Parc Logan West
Delphis, joiner, 15 Desjardins av, Maisonneuve
Emile, bookkeeper, 53 St Elizabeth
Ernest, joiner, 130 Desery
Felix, clerk, 3101 Notre Dame, St Cunegonde
Felix, joiner, 318 St Germain
Gaspard, clerk, bds 15 Av de l'Hotel de Ville
Gerard, clerk, 464 Dorchester
Hilaire, joiner, 91 St Augustin, St Henry
Hormisdas, laborer, 142 Delisle, St Cunegonde
Joseph, barber, 3024 Notre Dame, St Cunegonde
L., hardware, paints, wall paper, etc., 3099 Notre Dame, h 3101 do, St Cunegonde
Louis, jun., clerk, 3101 Notre Dame, St Cunegonde
Louis, joiner, 36 St Augustin, St Henry
Mrs., wid H., 349 Delisle, St Cunegonde
Mrs. E., wid Edouard, 447 Sanguinet
Mrs. Georgina, wid Louis, hotel, 273 St Ambroise, h do, St Henry
Mrs. M., wid Alex., 3306 Notre Dame, St Cunegonde
Odilon, joiner, 56 Rouville
Orille, patternmaker, r 1601 St James, St Cunegonde
Ulric, plumber, 198 Richelieu, St Cunegonde
Simpson David, laundryman, 228 Aqueduct
mbe Arthur, engineer, 41 Wolfe
C.O., photographer, 165 Visitation
B., laborer, r 134a Maisonneuve
E., plasterer, 428 St Timothée
E., barber, 1308 St Catherine, h do
Etienne, driver, 207 Berri
Fabien, laborer, 515 Notre Dame
Geo., joiner, 257 St Ambroise, St Henry
Geo., laborer, 1318 Notre Dame
J. B., joiner, 513 Rivard
J. D., barber, 95 Vitré
J. D., barber, 38 St Dominique
J. X., boots and shoes, 469 Mount Royal av, Ville St Louis, h 467 do
Louis, restaurant, 2583 Notre Dame, h 2581 do
Miss Salomée, 285 Forsythe
Mrs. Ferdinand, 25 Fullum
Mrs., wid L. P., 1210 St Dominique, Ville St Louis
Mrs. Elise, wid Joseph, 27 St Timothée
Nap., laborer, 302 Visitation
Orila, laborer, r 111 Panet
Paul, joiner and contractor, 512 Rivard
on J. B., French and British Plate Glass, 688 St Lawrence, h 690 do
John, laborer, 143 Ottawa
nge Pascal, laborer, 34 Lagauchetiere
son David, bookkeeper, 394 Lansdowne av, Westmount
R. B., com traveller Dom. Wire Co., 394 Lansdowne av, Westmount
Samuel, of H. R. Ives & Co., 81 Mansfield

Coulson See Colson
Coultard William, motorman, 24 Resther
Coulter John, master carter, 278 William
Coultherd Wm., motorman, 31 Resther
COUNCIL OF ARTS AND MANUFACTURES OF THE PROVINCE OF QUEBEC, hon. K. Turner, president; P. Hebert, vice-president; J. P. L. Berube, asst secretary, office 218 St Lawrence
" of Villeray, Sévère Garceau, mayor; Alex. Beaudreau, sec; O. Marineau, Octave Mandeville, Alphonse Rose, Geo. Brosseau, and Aug. Viau, councillors
Coupal Gédéon, sen., hotel, 113 and 117 St Paul, h 904 Av de l'Hotel de Ville
" Mrs. A., wid Gédéon, 117 St Paul
Couper David, sexton Chalmers church, 656 St Lawrence
" H. S., foreman, Montreal South
" Wm. M., stenographer with J. Crankshaw, advocate, Montreal South
Coupland Gilbert, carpenter, 142 Mountain
" W., carpenter, 124½ St Antoine
" William F., carpenter, 124½ St Antoine
Cour de Maisonneuve C.O. F., reunions les 2me et 4me Mardis du mois à 8 p.m., 194 Visitation
Courceiles David, laborer, 1021 Av de l'Hotel de Ville
" David, laborer, 459 Rachel
" Ferd., laborer, r 966 DeMontigny
" Hormisdas, laborer, 8 Lionnis
" Jos., mason, 211 St Charles Borromée
" Louis, shoemaker, 1085 Cadieux
" Remi, master chimney sweep, City hall, 1539 Notre Dame, h 196 Drolet
Courchene Adjutor, Bell Telephone, 610 Rivard
" Majoric, bricklayer, 1021 Sanguinet, Ville St Louis
Cournoyer Jean Bte., engineer, 381 Notre Dame
" Maxime, painter, 25 Marie Louise av
" Nazaire, laborer, 7 St Germain
" Prisque, laborer, 1 St Germain
" Zéphirin, laborer, 69 Canning
Coursol Alph., ironer steam laundry, 179 Drolet
" Eugene, laborer, Notre Dame des Neiges Ouest
COURSOL FERDINAND, baker, 382 Av de l'Hôtel de Ville
" Joseph, agent, 220 Champlain
" Joseph Sylva, com traveller, 700 Berri
" Maxime, farmer, Notre Dame des Neiges Ouest
COURSOL MOISE, groceries and provisions, 463 and 465 Grand Trunk, h 461 do
" Mrs. Anna, wid Omesime, 201 Laval av
" Mrs. E., wid Casimir J., 3 Parker
" Mrs. Louise, wid C., 335 Wolfe
" Napoléon, carriagemaker, 967 St Dominique
Court Champlain C.O.F. 506, 137a St Elizabeth
COURT OF APPEALS, Duggan & Joseph, clerk of appeals; Louis Ouimet, deputy clerk; Louis Marchand, special deputy clerk; Court house, 1577 Notre Dame
COURT OF GENERAL SESSIONS OF THE PEACE, C. Aimé Dugas and Mathias C. Desnoyers, judges; L. W. Sicotte, clerk of the Peace, Crown prosecutor, Court house, 1577 Notre Dame
COURT OF QUEEN'S BENCH, Appeal side, Duggan and Joseph, clerks; Louis Ouimet, deputy clerk; Louis Marchand, special deputy clerk; Court house, 1577 Notre Dame

PATENTS Obtained in all Countries

Patents Bought and Sold.

Machinery Constructed, Remodeled and Perfected

Working Drawings Made

CUTTER & SANDAHL,

15a Bleury St Montreal.

Patent Solicitors and Expert Mechanical Engineers.

COURT OF QUEEN'S BENCH, Crown side, L. W. Sicotte, clerk of the Crown; Chs. Doucet, 1st deputy; Uiric Lafontaine, 2nd deputy; A. E. Corriveau, 3rd deputy; Allan Hamilton and Chas. Benoit, clerks; Elie Lanthier, messenger, Court house, 1577 Notre Dame

COURT OF REVIEW, Insolvency and Contested Elections, L. H. Collard, deputy prothonotary, 1577 Notre Dame

COURT OF REVIEW AND COMMISSIONERS OF SUPERIOR, EXCHEQUER AND SUPREME COURTS, L. H. Collard and H. Collard, dep prothonotaries and commissioners, Superior court

COURT OF SPECIAL SESSIONS OF THE PEACE, C. Aimé Dugas and Mathias C. Desnoyers, judges; L. W. Sicotte, clerk of the Peace, Crown props, Court house, 1577 Notre Dame

COURT HOUSE, 1577 Notre Dame

" Unity A.O.F. No. 7042, 1149 Notre Dame

Courteau Arthur, laborer, 444 Rachel

" E., com traveller, 825 St Urbain

" Francois, 1815 Maple, Boulevard St Denis

" Jos., stairbuilder, 221 St Timothée

" Napoleon, carter, 300 Logan

" Olivier, stonecutter, 478 Laval av

" Rodolphe, accountant, 300 St Denis

" Wilfrid, furniture, r 29a Rivard

Courtemanche Abraham, merchant, 193 Amherst

" Ant., laborer, 356 Chambord

" Ant., shoemaker, 318 Montcalm

" Art., tailor, 13 Grant

" B., driver, 330 Beaudry

" E. H., of Pouley & Courtemanche, 284 De-Lorimier av

" Eusèbe, bricklayer, 3 Rachel

" Flavien, bricklayer, 577 Fullum

" Francis, gravel roofer, 20 Roy lane

" Frank, joiner, 29 St Jean Baptiste

" George, painter, 11a St Pierre lane

" Jos., 85½ Sanguinet

" Jos., agent, 91 Sanguinet

" Mathias, joiner, 76 Walker av, St Henry

" Moise, gravel roofer, Labelle, Villeray

" Mrs. Victoria, wid Nap., grocer, 289 St Charles Borromee

" Narcisse, trader, 1250 Papineau av, Delorimier municipality

" Narcisse, roofer, 1321 Papineau av, Delorimier municipality

COURTEMANCHE O., real estate agent, halls to let for parties, balls and private theatricals, 1521 Notre Dame

" Olivier, merchant, 190 Amherst

" Théophile, trader, 321 Papineau av

" Théophile, grocer, 327 Papineau av

Courtier Barthélemie, mason, 556 Marie Anne

Courtley J. J., Inland Revenue officer, 655 Cadieux

Courtney John T., foreman, 167 Island

" M., steamfitter, 527 St Urbain

" Thos. Jos., teacher, 935 St Urbain

Courtois Antoine, barber, 428 Wolfe

" Arthur, clerk, 159 St Denis lane

" Auguste, constable, 282b Delorimier av

" Auguste, carpenter, 250 Logan

" Azaire, clerk, 192 Champlain

" Bros., hay and grain, 93 Montcalm

" Bruno, laborer, 57 Letourneau av, Maisonneuve

" Edmond, of Riendeau, Courtois & Co., 1168 Notre Dame

" Emile, of Viollette & Courtois, res Longueuil

" F., machinist, 82 Letourneux av, Maisonneuve

Courtois Geo., laborer, 458 Letourneux av, M

" Henri, dry goods, 117 Desery, h 119 do

" Henri, merchant, 25 Provost

" Hormisdas, hotelkeeper, 39 St Paul, h 28 B

" J. B., printer, r 215 Beaudry

" J. Bte., ins agent and tea merchant, 348 Royal av

" Jean Louis, grocer, 299 Panet, h 306a do

COURTOIS JOSEPH, insurance broker and fin agent, office, Western Ass. Co. Canada bldg, 189 St James, h 129 Visitation, Bell Main 507

" Louis, laborer, 1246 Av de l'Hotel de Ville

" Louis, laborer, r 192 Delisle, St Cunegonde

" Louis, sen., baker, 142 Maisonneuve

" Médéric, of Courtois Bros., 204 Laganchet

" Moise, laborer, 28 Bourbonnier av, Maisonn

" Mrs. E., wid G., caretaker, 25 St Gabriel

" Nap., barber, 1038 Ontario

" O., milkman, 533 Letourneux av, Maisonn

" Oscar, of Courtois Bros., 206 Laganchet

" Théophile, baker, r 347a Panet

Courtot G. (rev.), S.J., Church of the Gesu, b. R

Courval Ald., mason, 1394 St Lawrence, Ville St

" Alexandre, plumber, 326½ St Timothée

" Ed., milk dealer, 227 Maisonneuve

" Edouard, roofer, 662 Beaudry

" Elz., of A. Sincennes & E. Courval, 56 La

" Em., butcher, r 659 Notre Dame, Maisonn

" Henri, joiner, 211 St Elizabeth

" Isidore, plasterer, 482 Beaudry

" Jean, bookkeeper, 39 Walker av, St Henry

" John, baker, 92 St Maurice

" Joseph, plumber, 545 Centre

" Joseph, grocer, 238 Rivard

" Joseph, ins agent, 129 Visitation

" Joseph, joiner, r 232 Cadieux

" Joseph tailor, 300 Montcalm

" Louis, laborer, 1595 St Lawrence, Ville St

" Mrs. A., wid Jos., 291 St Dominique

Courville Abraham, insp of fire alarm telegraph St Denis

COURVILLE ALEX., prop Café Monaco, 121 V

" Alfred, sawmaker, 50½ Barré

" Antoine, carter, 309 Richelieu, St Cunegonde

" Dolphis, shoemaker, 1050 Berri

" Emery, butcher, 61 St Alphonse, St Henry

" Fred., cooper, 50½ Barré

" Godfroi, butcher, 1458 St James, h 1460 do

" Jos., butcher, 47 St Ann's market, St James, St Cunegonde

" Joseph, butcher, 1029 St James, h 31 Laun St Henry

" Joseph, fireman, 138 Boulevard, Ville St L

" Jos., painter, 57 Beaudoin, St Henry

" Joseph, upholsterer, 231a Wolfe

" Joseph, of Courville, Nadon & Co., 23a W

" Ludger, butcher, 305b Panet

" Miss Elmire, 535 Amherst

" Mrs. G., wid Germain, 316 Av de l'Hôtel de

" Mrs. P., wid J. Bte., 536 St Andre

COURVILLE, NADON & CO., carriagemake and 550 Amherst

" Nap., bdg hse, 77 Dubord

" Olivier, trader, 3233 Notre Dame, St Cune

" P. L., bdg hse, 55 St Denis

" W. E., electrician, 870a Sanguinet

" Rodolphe, trader, 26 Cherrier

Cousineau Aldéric, laborer, 1949 St Lawren St Louis

" Adrien, laborer, 954 St Dominique

" Aldéric, joiner, 318 Delisle, St Cunegonde

" Alex., ins agent, 140 Dorchester

" Archibald, butcher, Wellington, h Pr Cottage, Church av, Verdun

" B., shoemaker, 246 St Philippe, St Henry

" C., barber, 461 Wellington, h 459 do

" C., restaurant, 510 St James, h 512 do

" Cesaire, restaurant, 72 Chaboillez

" Charles H., butcher, 7 Grothe

" Dalbé, boots and shoes, 315 Plessis

" Edgar, printer, 252 Amherst

" Francois S., joiner, 66 De Gaspé, Ville St

" Frank, carter, 602 Laval av

" J. B., shoemaker, 132 Richelieu, St Cune

" J. Bte., storeman, 284 Beaudry

" Jean, carpenter, 68 Versailles

Logs, Octants,

Sextants, Charts, Etc.

Sole Agents for U. S. Hydrographic Charts.

HEARN & HARRISON

1640-1642 Notre-Dame Street.

Coutlée Olivier C. jun., bartender, 213 St Dominique
" Siméon, chief crier Superior court, 333 Av de l'Hotel de Ville
" W. D., conductor, 213 St Dominique
Coutu Achille, painter, 293 Clarke, Ville St Louis
" Adelard, carter, 486 Shaw
" Alexis, of Coutu & Fils, 303 Maisonneuve
" Alphonse, carter, r 325a Champlain
" Augustin, laborer, Wellington, Verdun
" Chas., butcher, 223 Plessis, h 298 Logan
" Chas , painter, 193 Ryde
" Chas., printer, 287 Clarke, Ville St Louis
" Dolphis, painter, bds 293 Clarke, Ville St Louis
" Dominateur, carter, 109 Logan
" & Fils, general carters, 305 Maisonneuve
" François, cigarmaker, 19 Ryde
" Frs., laborer, 7 Grant
" George Octave, med student, bds 64 St Hubert
" Henri, butcher, 250 Plessis
" Henri, driver, 225 Plessis, h 250 do
" Jos., carpenter, 166 Chateauguay
" Maxime, bdg hse, 1988 St Catherine
" Mrs. M., wid L. H., 209 St Hubert
" Seraphin, 3369 Notre Dame, St Henry
" Zephirin, of Coutu & Fils, 303 Maisonneuve
Couture —, cabinetmaker, 540 Amherst
" Alphonse, joiner, 766 Albert, St Cunegonde
" Arthur, joiner, 852 St Hippolyte, Ville St Louis
" Arthur, carpenter, 365 St Timothee
" Daniel, driver, 103 Plessis
" Edouard P., cashier, 314 Av de l'Hotel de Ville
" Etienne, mason, 166 Murray
" Eugène, brakeman, 103 Iberville
" Feliza, laborer, 323 Champlain
" François X., conductor, 91 Chateauguay
" Geo., laborer, 267 Frontenac
" Prof G., professor of singing and harmony director of the Montreal Philharmonic society, 58 University, h 198 Berri
" Guillaume, music teacher, 198 Berri
" Hilaire, laborer, r 137 Frontenac
" I., fruit dealer, 56 Rouville, h 54 do
" Isaac, weaver, 60 Turgeon, St Henry
" J. A., photographer, 159 St Lawrence, h 420 Mount Royal av
" J. B., laborer, 34 Darling
COUTURE J. D., tinware, crockery, toys, etc., 212 St Lawrence and 127 St Charles Borromee, h 651 St Hubert
" Jacques, barber, 264 Beaudry
" Jean, plumber, 654 St Catherine
" Jos., of Jos. Couture & Co., 336 Craig
COUTURE JOS., & CO., props Carré Viger hotel, 334 and 336 Craig
" Joseph, shoemaker, r 304 St Catherine
" Joseph, blacksmith, 232 St Charles Borromée
" Joseph, contractor joiner, 379 Gain
" Joseph, mason, 491 Mount Royal av, h 493 do, Ville St Louis
" Jos., sen., 385 Gain
" Joseph A., carter, 447 Shaw
" Leon, agent, 452 Plessis
" Louis, laborer, 312 Manufacturers
" Miss Elmina, dressmaker, 385 Gain
" Mrs. Ed. P., music teacher, 314 Av de l'Hotel de Ville
" Mrs. Joseph, millinery, 491 Mount Royal av, Ville St Louis
" N., steamfitter C.P.R., 88 Versailles
" Nap., boilermaker, 166 Railway Track
" Nap., laborer, 730 Drolet

Cash Alarm Tills.
32 different Combinations.
A sure Preventive Against Till Tappers.
$2 up. The Trade Supplied.
F. M. Sullivan
308 St. James St.
Telephone

Couture Nap., laborer, 7 St Leon lane
" Onésime, laborer, 177 Iberville
" P., fruit and tobacco dealer, 1190 Notre Dame
" Pacifique, carpenter, 56a Rouville
" Pierre, bricklayer, 220 Chambord
" W. George, laborer, 735 Clarke, Ville St Louis
Couturier Arthur, of A. Couturier & Co., 1907 St Catherine
" Alex., laborer, r 22 lb Aqueduct
" Arthur, & Co., fruits and cigars, 1907 St Catherine
" Ferd., laborer, 180 St Catherine
" François, laborer, r 3 St Julie
" Jacques, laborer, 22 Dupre
" Napoléon, laborer, 23 Wolfe
" Noel, conductor M.S.R., 615 St Lawrence
" Pierre, foreman, 146 St Ferdinand, St Henry
Couvent des Sœurs de Ste Anne, rev sister Athanase superioress, 65 St Peter, St Henry
" du Bon Pasteur, rev sister St Alphonse de Ligouri, superioress, St Dominique cor Sherbrooke
" du Précieux Sang, rev mother Ste Cécile, superioress; rev sister St Jean l'Evangéliste, econome; rev sister M. de l'Eucharisto, assistant; rev J. Nap. Maréchal, chaplain, Notre Dame de Grace
" Notre Dame des Neiges, under the direction of the Grey Nuns, sister St George, superioress, Notre Dame des Neiges
Couvrette Adolphe, of Couvrette & Fils, 583 St André
" Alphonse, butcher, Perrault, near Pontiac
" Alphonse, laborer, 2647 Notre Dame
" Alphonse, upholsterer, 474a St Hypolite
" Arthur, of Couvrette & Fils, 585 St André
" & Fils (Adolphe & Arthur), contractors, carpenters and joiners, 80 Bérard
" capt. G. H., navigator, 145 St Urbain
" Miss H., dressmaker, 441 Av de l'Hotel de Ville
" Miss M. L., music teacher, 583 St André
" Miss G., dressmaker, 261 St Lawrence
" Mrs. J., wid Pierre, 36 Rolland
" Napoleon, groceries and provisions, 1133 DeMontigny, h 1135 do
" Pierre, lumber contractor, 441 Av de l'Hotel de Ville
Covenay John, machinist, 22 St Rose
Coveney William, machinist, 173 Island
Covent Michael, joiner, 27 St Andre
COVERNTON CARLETON J., & CO., chemists and druggists, 716 Dorchester and 121 Bleury
" Carleton C. J., of C. J. Covernton & Co., 109 Stanley
Coviensky Moses, merchant tailor, 1211 St Catherine, h 854 DeMontigny
" Moses, president of the Synagogue, 45 Cadieux
Cowan Alex., D.V.S., bdg stables, 330 and 332 Greene av, bds 320 Kensington av, Westmount
" Amos, builder and contractor, 294 Peel
" Co., Ltd. (The), chocolate and cocoa makers, H. N. Cowan, agent, 209 McGill
" David A., manager, 731 Berri
" Ed., storeman, 37 Balmoral
" Geo. A., of Wm. & G. A. Cowan, and agent Don Valley Brick Co., room 59, 3rd floor, 185 St James, h 344 Wood av, Westmount
" Herbert N., agent Cowan Co., Ltd., cocoa and chocolates, 209 McGill, h 934 Dorchester
" J., pedlar, 2229 Notre Dame
" Jas., bookkeeper, 58 Park av
" Jas., carter, 9 St Margaret

COWAN JOHN,
Manufacturer of Liquid Ammo
Carbonate of Ammonia, and Agent
The Nichols Chemical Co., and
The Canada Chemical Mnfg Co.,
Oil Vitriol, Muriatic and Nitric Acid
3 Dalhousie St, h 13 Tupper

Cowan John, laborer, 483 St Ignatius
" John, furrier, 753 Berri
" Miss Jane, dressmaker, 1836 Ontario
" Mrs. C., wid David, 148 Craig
" Mrs. Eliz., wid Hugh, 58 Park av
" Robert, 344 Wood av, Westmount
" Robert, foreman, 174 Amherst
" Samuel L., com traveller, 58 Park av
" Wm., fitter, 241 Delorimier av
COWAN WM. & G. A., real estate agents, 39 T bldg, 3rd floor, 185 St James
" Wm., of Wm. & G. A. Cowan, 341 Wood av, mount
" Wm., shipper, 57 Charron
" See Cohen, Cohn, Conn, Cowen
Cowans Fred., student, 1025 Dorchester
" Percy, clerk Bank of Montreal, 1025 Dorch
" Robert, of J. McDougall & Co., 1025 Dorch
Cowen Mark, painter, 48 Hermine
" Robert, fitter G.T.R., 81a Congregation
Cowie Geo., butcher, 107 Richardson
" John, laborer, 53 Lock lane
Cowper Alex., manager Canada Bedding Co., rocher
" Hugh B., of Wright & Cowper Co., 22 St L
" John, millwright, 448 Richelieu, St Henry
" Peter, machinist, 21 Gaudry av
" Peter H., mechanical superintendent Can Rubber Co., 142 St Christophe
Cox A. Arthur, A.R.I.B.A., of Cox & Amos, Union av
" A. W., watchman, 30 Quesnel
COX & AMOS (A. Arthur Cox, L. A. Amos, Beets and civil engineers, 61 Temple bl St James
" Bernard A., bookkeeper, 28 Quesnel
" Edwin, of Edwin Cox & Co., 3 Lorne Cr
" Edwin, & Co. (Edwin Cox), engravers, François Xavier
" Francis Jas., policeman, 408 St James
" George, laborer, 485 Bourgeois
" J., 1018 Sherbrooke
" James, laborer, 574 Centre
" James, of John Cox & Son, 24 Rozel
" John, grocer, 192 Duluth av
" John, of John Cox & Son, 24 Rozel
" John, laborer, 27 Marianna
COX JOHN, & SON, varnish manufacturers, Patrick
" John, foreman, 195 Letourneux av, Maiso
" John, laborer, 260 Maisonneuve av, Ville S
" John, M.A., professor McGill college, 28 H son
" Michael, 5 Rushbrook
" Mrs. A., wid E., 283 Dorchester
" Mrs. E., wid John, 270 St Antoine
" Mrs. Helen, wid John, 72 Grand Trunk
" Mrs. Sarah, wid Francis, 63 Rivard
" Patrick Jos., scale inspector C.P.R., 71 Bl
" Richard, moulder, 38 Mullins
" Robert, & Co., of Liverpool, lumber s S. Barker, agent, rooms 8 and 9, 209 C sioners
" T. H., com traveller, 31 Hawarden av
" Thomas J., 574 Centre
" Thomas J., moulder, Gordon av, Verdun
" Thomas John, laborer, 574 Centre
" Wilfred, bookkeeper, 295 Charron
" Wm., rope maker, 5 Rushbrook
" Wm., varnish maker, 295 Charron
" Wm. H., notary, 4 Temple bldg, 185 St J 270 St Antoine
" Wm. Jos., carpenter G.T.R., 520 Magdal
Coxall Daniel, laborer, 611 De Montigny

...on W. H., painter, 91 Fulford
...ne Bernard, laborer, 450 Seigneurs
...rson, ins clerk, 561 Cote St Antoine road, Westmount
...LE EDWARD, with John Lovell & Son, 688 Dorchester
...LE EDWARD J., of Millichamp, Coyle & Co., 120 Dorchester
Henry John, clerk, 1490 Ontario
Henry W., M.D., med officer and vaccinator of Board of Health, City hall, h 62 Coursol
...James, laborer, 46 St George
...James, milkman, 690 St André
...John, customs clerk, 402 St Dominique
...Mrs. A., wid Jas., 82 Versailles
...Patrick, laborer, 59 St Charles
...Peter, laborer, 367 Charron
...LE PETER J., Q.C., advocate, assistant city attorney, City hall, 1539 Notre Dame, h 1132 Dorchester
...William, laborer, 66 St George
...h F., upholsterer, 232 Tupper
...Sil A. W., & Co., upholsterers, 2633 St Catherine
...Arthur, of A. W. Coysh & Co., bds. 2626 St Catherine, sum res Longueuil
...William R., cabinetmaker and upholsterer, 145b Bleury, h 145 do
...Max., brewer, r 8 St Norbert
...John, laborer, 13 St Pierre lane
...Adolphe, rubber worker, 322 Plessis
...Raymond, shoecutter, 198 St Martin
...Adolphe, laborer, 226 Frontenac
...Alex., laborer, 142 Desery
...Alex., painter, 147 Park av

...RAIC ALEXANDER,
HOUSE, SIGN
...D DECORATIVE PAINTER,
CLAZIER, PAPER HANGER, &c.,
39 and 41 Jurors,
...l Tel. Main 2250 h 202 Mance

...Alex. S., painter, 39 Jurors
...André, general agent, 475 Berri
...& Co., piano mnfrs, 1199 DeMontigny
...Cyrille, joiner, 1627 St James, St Henry
Edward F., flour and grain dealer, room 508 Board of Trade bldg, 38 St Sacrament, bds 17 McGill College av
Ernest, manager Citizens' Light & Power Co., 13 Church av, Ville St Paul
F. J., painter, 39 and 41 Jurors, res Lachine
F. X., 578 Richmond
...G FERNAND A., advocate, room 2, 1608a Notre Dame, h 475 Berri
Geo. W., & Co., financial agents, room 1, 12 Place d'Armes
H. J., clerk G.T.R., 41 Metcalfe
H. M., com traveller, 190 Pare Logan West
Henry, laborer, 56 Farm
Isaie, electrician, 475 Berri
Jacques, electrician, 475 Berri
James, 4142 Dorchester, Westmount
James, messenger, 190½ St Antoine
James, policeman, 81 Cathcart
James H., carpenter, 89 Marin av, St Henry
John, bookkeeper, 686 St Antoine, St Henry
John, printer, r 411 Plessis
John, machinist, 96½ Delorimier av
Jos., motorman, 2330 St James, St Henry
L. G., general manager Dominion Cotton Mills Co., Ltd., 316 St James
Michael, laborer, 515b Beaudry
Michael, com traveller, 190 Pare Logan West
Mrs. C., wid Dr. A. B., 78 Pare Logan West
R. H., M.D., 4142 Dorchester
Thos., agent, 77 Congregation
Thos., driver, 427 Duke
W. C., com merchant, 19 Bishop
W. W. rer.), St Martin's church, 101 Durocher
W. W., live stock agent, 34 St Nicholas, h 4142 Dorchester, Westmount
Wm., shipper, 382 Elm av, Westmount

REVOLVING CASES . . . .
OFFICE CHAIRS . . . . .
OFFICE DESKS . . . . . .
TEES
& CO.
300 St. James St.

Craig Wm., bank clerk, 46 Argyle av
" Wm. B., conductor Pullman cars, 669 St. Antoine, Westmount
Craigle E. J., 41 Metcalfe
Craik Alex., carpenter, 263 Aqueduct
" James, clerk, 37 Walker av, St Henry
CRAIK ROBERT, M.D., LL.D., physician and surgeon, and dean Medical faculty McGill University, 887 Sherbrooke
" Thomas A., of Lafrance & Craik, 293 Aqueduct
Craine Lawrence, laborer, 52 Colborne
" Mrs. S., wid Robert, 1225 Cadieux
Cralte Napoleon, laborer, 315 Delinelle, St Henry
Cramer Wm., cooper G. T. R., 52 Pichette
" Wm., employee G.T.R., r 218 Barré
" Wm., laborer, 539 Wellington
CRAMP & EWING, advocates, 13 Hospital
CRAMP GEO. B., Q.C., of Cramp & Ewing, 62 McTavish, sum res Lachine
" Mrs. M. A., wid Thos., 251 University
Cramsay Mrs. Martha, wid Rod., 3 Bisson
CRANE & BAIRD (T. A. Crane, H. N. Baird), grain shippers, 54 St François Xavier
" James, fitter, 80 Conway
" Robt., pianos and organs, 380 Greene av, Westmount
" Thomas, laborer, 9 Richardson
" Thomas A., of Crane & Baird, res Pointe Claire
Crankshaw A. W., general agent, 65 Arlington av, Westmount

CRANKSHAW JAS.,
ADVOCATE, BARRISTER,
REVISOR and COMMISSIONER,
Bell Telephone Main 2218,
Imperial Building, 107 St James,
house 65 Arlington Av., Westmount.

Crassford Allan, com traveller, 417c St Antoine

CRATHERN & CAVERHILL,
Metal and Heavy Hardware Mchts,
Office 12 & 13 Bell Telephone
Building, 1760 Notre Dame,
Warehouse 16 and 18 Colborne St.
and 32 Ann St.

Crathern Fred., with Crathern & Caverhill, 32 Macgregor
CRATHERN JAMES, of Crathern & Caverhill, 32 Macgregor
Craven Geo., storeman, r 116 Prince
" Jno. R., oils and wax, West End av, Outremont
Craw Bernard, laborer, r 55 Young
" Michael, laborer, 18 Jardin
Crawford A. R., Bank of Montreal, res "Rivermede," Verdun
" Ceylon Tea Co., H. M. Dinning & Co., agents, 392 St Paul
" D. L., bank clerk, 21 Churchill av, Westmount
" David, of Crawford & McGarry, 69 McGill College av
" F. L., bank clerk, 21 Churchill av, Westmount
" Geo., caretaker M. A. A. A. grounds, 4352 St Catherine, Westmount
" George, laborer, 66 Sebastopol

E. CAVANAGH CO.
2547 to 2553 NOTRE DAME ST.
Cor. Seigneurs St.
MONTREAL

HARDWARE . PAINTS, OILS . DRAIN PIPES COAL, Etc. . .
Wholesale and Retail

Telephones:
Bell, - - - - 8025
Merchants, - - 550

Crawford George, plumber, 75 Fulford
" H. C., of H. C. Crawford & Co., 141 Park av, Ville St Louis
" J. D. (col.), 21 Churchill av, Westmount
" John, com traveller, 661 Dorchester
" John, J.P., councillor Verdun house, P.O. box 194, Verdun
" John, with Electric Light Co., 651 Dorchester
" John M. (lt.-col.), "Rivermede," Verdun
CRAWFORD & McGARRY, provision merchants, 26 St Peter
" Miss Elizabeth, shoe fitter, r 910 St Lawrence
" Miss Mary, 17 Shuter
" Mrs. Isabel, wid A., 51 Fort
" Mrs. C., wid John, 225 Drolet
" Mrs. R., wid Wm., 625 St James
" Robert, machinist, 29a Balmoral
CRAWFORD S. E., prop Vancouver hotel, 117 Windsor
" Sam., printer, 143 Park av, St Henry
" Thos. A., of Wm. Crawford & Son, 100 Plymouth Grove
" W., & Son, props Caledonian Bedding house, 535 William
" Wm., of W. Crawford & Son, 100 Plymouth Grove
" W., clerk, 664 Dorchester
Crawshaw H., manager Canada Garnett Co., h 2575 Notre Dame
CREAK GEO., accountant and auditor, Bank of Toronto chambers, 260 St James, h 6 Bishop
Cream Daniel, lumber merchant, 21 Shuter
Crean F. C., mining engineer, 47 Durocher
" M. W., clerk, 2624 St Catherine
CREAN T. J., wholesale lumber merchant and exporter, bds 105 Union av
Creche, day nursery, industrial school, Y.W.C.A., 174 Mountain
CREDIT EXCHANGE, THE, LIMITED, T. B. Brown, president, rooms 9 and 10 Bell Telephone building, 1760 Notre Dame
CREDIT FONCIER FRANCO-CANADIEN, M. Chevalier, general manager; T. R. Nelson, gen secy, 30 St James
Crédit Général du Canada, E. Horner, manager, room 29 Canada Life bldg, 189 St James
Cree Walter, clerk C.P.R., bds 71 Beaver Hall hill
Creed H. W., engineer, 35a St Philip
" John, grocer, 26 Aylmer
" John, plumber, 213b Bleury
" W. H., caretaker, 210 St James
Creedy Henry W., engineer, 35a St Philip
Creely C., grocer, 140 Centre
" Cor., wood and coal, 120 Shearer, h 140 Centre
" John, laborer, bds 233 William
Cregan G., agent, 111 Lusignan
" James, boilermaker, 23 McCord
" John, janitor, 1766 Notre Dame
" John, policeman, 121 Grand Trunk
" Mrs. M., wid M., 176 Aqueduct
Cregeen Henry, clerk, 863 Waverly, Ville St Louis
" Henry, master carter, 408 St Dominique
" John, 30 St John, h 1766 Notre Dame
Creighton Alex. T. (capt.), deputy portwarden, surveyor to Bureau Veritas and British corporation international registers of shipping, 875 Dorchester
" Hugh, clerk, 364 Wood av, Westmount
" J. H., clerk C.P.R., 3a Diamond Court
" John, checker, bds 3123 Notre Dame
" Joseph W., clerk, 13 Drolet
" Mrs., wid Jas., 50 Hutchison
Creighton Mrs. C., wid J., 725 Lagauchetiere
" Mrs. M., Christian scientist, 364 Wood av, Westmount
" William, com traveller, 364 Wood av, West
Crellopey John, laborer, 3553 Wellington
CREME DE LA CREME CIGAR CO., J. M. F. prop, 147 to 151 St Maurice. Bell tel
CREMER CARL, prop London fur-dressing and ing works, 48 and 70 Prince, h 65 Inspe
CREPAULT HORACE, M.D., physician and 1343 St Catherine
Crepeau Adelard, barber, 48 Lagauchetiere
" Charles, laborer, r 292 Cadieux
" E., grocer, 28 St David lane
" Ed., laborer, r 123 Amherst
" Ernest, clerk, 701 Berri
" Eug., laborer, 57 St Roch
" Eug., laborer, 57 Robb terrace
CREPEAU F. G., notary, 156 Visitation, h Christophe
" George, contractor, 136 Mentana
CREPEAU ISIDORE, special agent French national Assurance Co. of Ireland, Dame, h 32 Mentana; office telephone 2367, Merchants 832
" J. N., manager L. Larue, 339 Av de l'H Ville
" J. N. C., collector, 883 DeMontigny
" J. N. Clovis, 156 Visitation
" Jules, clerk City Clerk's office, City hall, Mentana
" Mrs. M., wid Jos., 177 St Elizabeth
" Mrs. V., wid Joseph, 32 Mentana

CREPEAU O., LL.B.,
Notary Public and Commissio
107 St. James street,
20 " Imperi
MONEY LOANED.
Bell Tel. Main 2421. Res 253 Centr

Crepeau Placide, grocer, 482 Shaw
" Rodrick, butcher, 32 Mentana
" W., clerk, 95 St Rose
Crepelle Jules, furrier, 360a Grand Trunk
Crepin Chas., cook, 22 City Councillors
" Mrs., wid Alexandre, 272 Sanguinet
" Mrs. S., wid E., 72 St Charles Boromee
Crerar Mrs., wid James M., 42 Fullum
Crescent Street Presbyterian Church, rev. Mackay, D.D., pastor; Jos. Davis, cor Crescent and Dorchester
CRESSE & DESCARRIES (L. G. A. Cressé, LL. A. Descarries, LL.L., Q.C.), barristers, neys and solicitors, 5 Place d'Armes sq. tel Main 1083, Mercht tel 426, P.O. box
" L. G. A., LL.B., of Cressé & Descarries, L
Cressier Henri, confectionery decorator, 227 L
Cressy Miss Eliza, 63 Beaver Hall hill
Crête Adolphe, laborer, 322 Plessis
" Chas., saddler, 1097 Av de l'Hotel de Ville
" Ulric, laborer, 651 St Paul
Crevier A. B., tel operator, 202 St Elizabeth
" Adrien, plumber, 886 DeMontigny
" Alexis, leathercutter, 44 Berard
" Alfred, quarryman, r 40 Villeneuve, V Louis
" Alphonse, bookkeeper, 316 St Chas Borro
" Ant., butcher, 172 St Timothée
" Ant., butcher, 135 Wolfe
" Arthur, laundryman, 1334 St Dominique, St Louis
" Arthur, printer, 9 St Timothee
" Arthur, stonecutter, 29 Lauretta, Ville St
" Aug., driver, 1434 St Lawrence, Ville St L
" Cyrille, farmer, Villeray
" Donat, shoemaker, 153 Barre
" Edouard, laundryman, 1331 St Dominique St Louis
" Ferdinand, clerk, 185 Barre
" Frederic, laborer, 353 Papineau av
" Frs., boots and shoes, 2617 Notre Dame
" G., engineer, 381 St Timothée

...ufacturer, wood and coal, 1304 Ontario, h 435 St Timothee
...ER HENRI, coal and wood, 144 Grand Trunk, h 142 do
...ence, laundry, 177 St Louis, h 1334 St Dominique, Ville St Louis

...REVIER J. A.,
TAXIDERMIST,
...mmifers, Birds, Fish, Reptiles, &c.,
Prepared with care.
SKELETON MOUNTING.
352 Craig St., h do

...ard, Eli, plumber, 38 Taillefer av
...J. E., confectioner, 353 Montcalm
...Ell, d. L., groceries and provisions, 104 Courcel, St Cunegonde, h 174 Vinet, do
...el, W., of Allard, Leclerc & Crevier, 316 St Charles Borromee
...Jeremie, joiner, 118 Beaudoin, St Henry
...Joseph P., carpenter, 440 Beaudry
...Joseph W., groceries, wines and liquors, 1040 Sanguinet, Ville St Louis
...L. Jos., baker, 570 Laval av
...Louis, moulder, 786 Albert, St Cunegonde
...Louis, ship carpenter, 155 Barré
...Luiger G., com traveller, 331a Rachel
...Mrs. A., wid Chas., 150 Dufferin
...Mrs. E., wid Aug., 104 Workman
...Mrs. J., wid Edouard, 443 St Urbain
...Mrs. Malvina, wid Zephirin, 552 Sanguinet
...Mrs. Theophile, dressmaker, 2595 Notre Dame
...o, tailor, 1173 Ontario
...Oma, tailor, 339 Visitation
...Rodolphe, painter, 966 Berri
...Seraphin, laborer, 58 Barré
...Simon, stove founder, 141 Rachel
...Theophile, employee G.T.R., 2595 Notre Dame
...TIER TOUSSAINT, founder and stove manufacturer, 95 Craig, h 56 Voltigeurs
...John E., clerk, 66 St Famille
...John, driver, 245 Quesnel, St Cunegonde
...John N., shipper, 16 Torrance
...Mrs. B. G. F., 21 Buckingham av
...Percy T. F., clerk, 24 Buckingham av
...on D. J., architect, 15 Essex av
...Mrs. A., bdg hse, 306 St James
...Wilfrid E., advertising dept. C.P.R., 163 Park av
...Austin, clerk, 1417 St Denis
...Denis Daniel, carter, 124 Murray
...John cook, bds 93 St Alexander
...Geo. W., clerk C. P. R., 380 Greene av, Westmount
...Harry, clerk C. P. R., 380 Greene av, Westmount
...Thos. H., inspector C.P.R., 4174 St Catherine, Westmount
...Ben., laborer, 11 Laganchetiere lane
...W. H., customs officer, 167b St Hippolyte
...Hall H., furrier, 571 St Dominique
...W. P., clerk St Lawrence hall, 139 St James
...Claire Alphonse, laborer, 141 Brebeuf
...Charles, driver, 145 Brebeuf
...Ed., laborer, 1194 St Antoine, St Henry
...Ed., finisher, 3275 Notre Dame, St Cunegonde
...Honoré, joiner, 145 Brebeuf
...Jos., cooper, 55 St Ferdinand, St Henry, h 25 St Jean Baptiste
...Wm., supt Williams' Sewing Machine Co., 46 Park av, St Henry
...W. A., machinist, 46 Park av, St Henry
...Scott John, fireman, 49 Papineau square
...Thomas, supt Temiscouata RR., 398 Elm av, Westmount
...Alford A., 690 St Antoine, St Henry
...Alf., 18 Union av
...Jas., lunch room, 537b Craig, h 539½ do
...Edwin E., sexton, 1726 Ontario
...Herbert W., bookkeeper with Jas. Carruthers & Co., 172 St Hippolyte
...Jas., church agent, 198 St James, h 106 Crescent
...Jas., com traveller, 4060 Tupper, Westmount

D. M. McCrae & Co.
Sanitary Plumbing Work | Heating and Ventilation
796 DORCHESTER STREET
Bell Telephone 3487

Croll John H., pres The Croll & McCullough Dairy Co. (ltd.), 502 St Urbain
CROLL & McCULLOUGH DAIRY CO., LTD. (THE), John H. Croll, president; Alexander McCullough, vice-president and manager, 614 St Paul
Croisetiere Barthelemi, grocer, 42 Duluth av
" Olivier, bdg hse, 100 St Lawrence
Croizard Henri E. L., director school of languages, 241c St Catherine
Croke Thos., clerk C.P.R., 69 Parthenais
Croker Norman S., of Croker & Boucher, 271 Bleury
" R. E., porter, 168 Versailles
Croll Mrs. Isabella, wid John, 44 St Antoine
Cromarty Wm., laborer, 275 Delorimier av
Cromb Wm., stonecutter, 11 Park Terrace, St Henry
CROMBIE A. M., manager Canadian Bank of Commerce, 189 St James, h 123 Crescent
" Geo. D., (rev.), Ville Notre Dame des Neiges
" Jas. Myles (rev.), Ville Notre Dame des Neiges
" W. A., joiner, 362 Marie Anne
Cromer Michel, baker, 33 Seaton
Cromier Miss Mary, dressmaker, 422 Richelieu, St Henry
CROMPTON CORSET CO. (The), John A. Barry & Co., agents 1811 Notre Dame
" Edmond, tanner, 145 Park av, St Henry
Cromwell H. H., 57 Fort
" John, clerk, 53½ St Ignatius
Cronin Miss E., music teacher, 257 St Antoine
Crook Wm., clerk, 208a Desery
" Wm., machinist, 466 Dorchester
Crookhall Chas. J., bank clerk, 16 Springfield av, Westmount
Cross A. G., B.A., B.C.L., of Cross & Bernard, 223 Metcalfe av, Westmount
CROSS & BERNARD (A. G. Cross, L. E. Bernard), advocates, room 603, New York Life bldg, 11 Place d'Armes
" Chas., laborer, 15 Payette
" Frank, fireman C.P.R. 116a Waverly, Ville St Louis
" Geo. T., bookkeeper, 375 Metcalfe av, Westmount
" J. H., com traveller, bds Queen's hotel, Windsor, cor St James
" James, corder, 149 Island
" John conductor, bds 51 Beaver Hall hill
" John, piano tuner, 383 Amherst
" Mrs. J., wid hon. A., 151 Cote des Neiges road
" Mrs. Nellie, wid Henry, 108 Sebastopol
" Samuel, clerk, 55 Catheart
" Selkirk, Q.C., of Hall, Cross, Brown, Sharp & Cook, 151 Côte des Neiges road
" Wm. H., notary, 151 Cote des Neiges road
" Wm. O. M., clerk Merchants' bank, 91a St Matthew
Crossan G. W., ins agent, 724 St André
CROSSBY PETER A., manager Dominion Type Foundry, 2747 St Catherine
Crossley C. H., bookkeeper, 491 St Dominique
" Fred., civil engineer C.P.R., 4825 St Catherine, Westmount
" James, editor Trade Review, 676 St Antoine, St Henry
" Thos. A., accountant, 35 Greene av, Westmount
Crosthwaite Mrs. W. L., 69 Staynor, Westmount
Croston John, clerk G.T.R., 681 Wellington
Croteau Alexandre, cigarmaker, 807 Berri
" André, shoemaker, 986 DeMontigny
" Candide H., machinist, 589 Marie Anne
" Edouard, shoemaker, 852 Berri
" Frs., laborer, 422 St Timothée
" Gédéon, furrier, 995 St Lawrence
" Geo., laborer, Delorimier municipality

Croteau Isale, joiner, 261 St Germain
" J. B., painter, 192 Nazareth
" Louis Alphonse, clerk, 835 St Andre
" Miss Adeline, dressmaker, 87 Aylmer
" Miss Delvina, 297 St Germain
" Miss L., dressmaker, 281a Dorchester
" Miss Philomène, dressmaker, 239 Av de l'Hotel de Ville
" Mrs. Anna, wid Alph., seamstress, 766 Albert, St Cunegonde
" Mrs. Gedeon, 598 Lagauchetiere
" Simon, shoemaker, 219 Maisonneuve
" Wm., silverplater, 53 St Louis
Crough Thos., boilermaker, 126 Nazareth
Croup Mrs., wid Arthur, 202 Chateauguay
Crowder Wm., plumber, 703 Lagauchetière
Crowdy G. J., of Jas. Hutton & Co., 1258 Dorchester
Crowe, Fyfe & Co., manfrs of chopped hay, R. B. Reid, mngr, factory 439 Notre Dame, office Board of Trade bldg, 30 St Nicholas
" John, live stock, hay dealer, and of Crowe, Fyfe & Co., 30 St Nicholas, res St Anne de Bellevue

CROWE JOHN, & SONS,
Blacksmiths, Locksmiths,
Bellhangers, Fire-Escapes and
Safe Doors to order
Builders' work a Specialty.
Bell Tel. Main 804. 11 St. George St.

Crowe John, storeman, 6 Prince
" John, sen., of John Crowe & Sons, 48 Anderson
" John B., of John Crowe & Sons, 48 Anderson
" Matthew, laborer, 101 Wellington
" Michael, foreman road dept, 20 St Augustin
" Mrs. C., wid Patrick, r 8½ Vallee
" Mrs. M., wid Patrick, 154 Dorchester
" Timothy P., of John Crowe & Sons, 48 Anderson
" W. J., clerk, 56 Gain
" Wm. J., P.O. clerk, 48 Anderson
" Wm., laborer, 90 St James
Crowhurst Mrs. A. T., wid W., 308 St Charles Borromée
Crowley Chas. R., city traveller with A. Ramsay & Son, 10½ Berthelet
" Daniel, butcher, 12 Mance
" J. D., machinist, 151 St Dominique
" J. H., fish, 4 St Lawrence market, h 151 St Dominique
" J. J., com traveller, Notre Dame de Grace
" John, laborer, r 169 Dalhousie
" M. T., clerk, 12 Mance
" Mrs. A., wid C., poultry 4 St Lawrence market, h 151 St Dominique
" Mrs. Mary, wid James, 87 Anderson
" Russell, shipper, 36 Donegana
Crown Joseph, laborer, 674 Berri
" Moses, capmaker, 49 Hermine
CROWN OFFICE, L. W. Sicotte, clerk of the Crown, Court house, 1577 Notre Dame
CROWN TIMBER OFFICE, J. P. Landry, agent, 63 St Gabriel
Crowther Geo., auger maker, 84 Molson av, Ville St Paul
" Richard S., clerk, 56 Lusignan
Crowyer L. G., ins clerk, 85 University
Crozé Achille, jeweller, 63 Voltigeurs
" Jos., butcher, 49 Dufresne
" Treflé, laborer, 71 Chaussé
" Vital, carter, 59 Lagauchetière
Crozier Geo., pollsher, 44 Dominion av
Crudge J. A. R., 111 Park av
CRUICKSHANK & CRUICKSHANK, advocates, rm 26 Imperial bldg, 107 St James
" James, of Cruickshank & Cruickshank, 28 Buckingham av
" W. G., Q.C., of Cruickshank & Cruickshank, 67 Staynor av, Westmount
Cruikshank W. R. (rev), B.A., pastor St Matthew's church, 414 Bourgeois
Cruikshanks A. M., manufacturer, 79 Coursol, St Cunegonde
Cruly Henry, foreman, 89 Mansfield
Cruly Miss, dressmaker, 76 Mansfield
Crumpton Arthur, draughtsman G.T.R., 57 Bish
" H., mngr Jones Oil Co., 57 Bishop
Crussell Edw., engineer G.T.R., 246 Knox
Crutchlow George, conducter G.T.R., 230 H
CRYSTAL M. J., wholesale mnfr of ladies' und blouses, wrappers, etc., also men's sh Lemoine
CRYSTAL SKATING RING AND BICYCLE DEMY, Sam. Roberson, prop, 1025 Dor near Guy
Cuddihy John, com traveller, 544 Cadieux
" Mrs. Catherine, wid Michael, 544 Cadieux
" Thos., trader, 544 Cadieux
" W. R., bookkeeper Caverhill & Kissock, dieux
Cuddington J. C., 490 Magdalen
" Jas., laborer, 490 Magdalen
CUDDY & BRODEUR CO. (A. N. Brodeur, Cuddy), wholesale and retail china, and glassware, 233 St Lawrence, and Catherine
" E. H., accountant, 727 Sherbrooke
" James, of James Cuddy & Co., 1310 Notre
" James, & Co., fancy and staple dry goods Notre Dame
" John P., 153 Berri
" M., engine driver, 851 Notre Dame, Mai
" M. T., milliner and fancy dry goods, 19 Dame
" Sarsfield L., of Cuddy & Brodeur Co., 13
Cuerrier Zephirin, laborer, r 389 Panet
Cuggy Mrs. O., wid J., 113 St George
Cuisset Adhemar, bailiff, room 23, 1586½ Notre
" Octave, chemist, 371 St Christophe
Culbertson Chas., shoemaker, 81a Rachel
Culhane Mrs. M., wid Thomas, 59 Anderson
Culkin Robt. G., fireman G.T.R., 475 Magdalen
Cullen And., agent, 68 Colborne
CULLEN & CHAMBERS (J. P. Cullen, A. H. bers), advocates, 132 St James
Cullen J. C., clerk, 216 Elgin
" J. T., clerk G.T.R., 268 William
" J. P., of Cullen & Chambers, Montreal W
" John, caretaker, 208a Chatham
" L., plumber, 12a Coursol
" Maurice, artist, 96 St Francois Xavier
" Michael, policeman, 290 St Dominique
" Miss, dressmaker, 226a St Antoine
" Mrs. Eliz., wid John, 125a Shaw
" Nicholas, laborer, 1122 DeMontigny
" Patrick, boilermaker, 9 Champlain
" Patrick, storeman, 2075 St Catherine
" Patrick, laborer, 99 Chatham
" Patrick, storeman, 16b Balmoral
" Thos., storeman, 226a St Antoine
" Thos. M., bookkeeper, 224a St Antoine
" Wm., storeman, 23½ Balmoral
" William, foreman Shedden Co., 446 Bo
CULLEY SAMUEL, horseshoer and farr Jurors, near Bleury, h 46½ do
" Samuel E., blacksmith and farrier, 34 W 46½ Jurors
Cullin James, carpenter, 47 Kent
Cullins James, clerk, 103 St Hippolyte
" Jos., roadmaster, 1102 Berri
Cully H. R., conductor M.S.R., 967 Av de l'H Ville
" T. A., foreman, 21 Aylmer
" Wm., foreman, 6 Fairmount av, Ville St
Culross Chas., manager for the Canadian Music Co., bds Balmoral hotel, 102 Dame
Cultivateur Printing Bureau, L. I. Tarte & props, 33 St Gabriel
Culverhouse Hy. W., 137 St Urbain
Cumber Mrs. J., wid T., 63 St Elizabeth
Cumberland C. R., bank clerk, bds 4 Cathcart
CUMBERLAND RAILWAY AND COAL CO lleries Springhill, Cumberland County, Railway from Parrsboro, Nova Sco Pugwash, Nova Scotia, Gulf of St Law R. Cowans, president, Montreal; hon Drummond, vice-president, Montreal; Cowans, general manager, Springhill, N H. R. Drummond, sec-treas, offices and 29 Imperial building, 107 St James

g Alex., carpenter G.T.R., Gordon av, Verdun
mes, carpenter, 257½ St Urbain
s, Mary, wid Jos., 130 Coursol, St Cunegonde
T., agent, 4066 Tupper, Westmount
G. H., clerk, 468 St Hubert
NGS GEORGE S., agent, 9 Shearer
mes, steamfitter, 51 Parthenais
s, assistant shipper, 161 Dalhousie
n, laborer, 165 St Urbain
n, manager, Petite Cote
carpenter, 108 Davidson
J., fireman, 37 Forfar
s H., r 249½ St Martin
s, C., wid Patrick, 170½ St George
s, L., wid Joseph, 120 Parthenais
s, Marg., wid Edw., 161 Dalhousie
s, Sarah, wid Patrick, 93 Canning
G., bookkeeper, 267 Amherst
s, machinist, 356 Seigneurs
E, with Jas. McCready & Co., 468 St Hubert
s Dominick, laborer, 18 Gain
n, baggagemaster, 1685 Notre Dame
Cummings
Line, W. H. Henry, agent, Mechanics Insti-
ute bldg, 116 St Peter
D LINE, New York and Liverpool, D.
Battersly, agent, 178 St James St, opp
Temple Bldg
Francis, of Frs. Cundill & Co., 239 Greene av,
Westmount
ncis, & Co., tea agents, room 211 Board of
Trade bldg, 38 St Sacrament
eo., sen., machinist, 134 Paris
n, Josephine, ladies' doctress 131 Paris
John W., journalist, 15 Park av
John, clerk, 695 Dorchester
, clerk, 205 St Catherine
ham —, 327 St Hippolyte
L., clerk G.T.R., 74 Victoria
n., machinist, 57 Papineau sq
drew, motorman V.S.R., 1120 Av de l'Hotel
e Ville
LIAM BROS. (W. H. Cunningham), whole-
e and retail dealers in foreign and Ameri-
n marbles and granite, 91 Bleury and 82
nderson. Bell tel Main 1336
rles X., general merchant and manufacturers'
gent, 30 Hospital, h 99 St Famille
iel, 208 St Antoine
A., store dept C.P.R., 74 Victoria
, grocer, 653 Laganchetière, h 655 do
nk, engineer, 359 St Antoine
rge, laborer, 241 St Martin
, W., draughtsman, 830 St Hubert
rge, checker, 155 Ottawa
machinist, 657 St James
NGHAM J.J., general freight agent's assistant
T.R., 130 St Etienne, h 88a Shuter
es, fireman, 4 Vallquette lane
n, baker and confectioner, 17a Balmoral
n, laborer, 141 Nazareth
n, side plater, 33 Frothingham av, Ville St
aul
n, foreman, 33½ St Alexander
n, master carter, 94 Colborne
n, machinist, 109 Davidson
n, of Cunningham & Wells, 25 Murray
kate, dressmaker, 2070 St Catherine
, wid Isaac, 145 Water
, wid J., grocer, 2 Hunter, h 4 do
J., wid James, bdg hse, 306 Bourgeois
M., wid T., 46 Dominion av
Mary, wid J., 532 Seigneurs
Matilda, wid John, 233 Grand Trunk
oiner, 56 Dominion av
rewer, 56 Prince Arthur
ert, accountant, 73 St Matthew
rocer, 69 Colerane, h 71 do
ookkeeper, 230 Elgin
GHAM T. E. (REV), rector St Luke's church,
Champlain
om, 322 Delisle, St Cunegonde
, brakeman G.T.R., 19 Colerane
, storeman, 72 St Urbain
, P.O. porter, 30½ St Philip
, laborer, 211 St Philippe, St Henry
E., com traveller, 455 Elm av, Westmount

Cunningham Thos., tailor, 295 Hibernia
" W., clerk C. P. R., 50 Anderson
" W. E., com traveller, r 307 Grand Trunk
" W. E., drug clerk, 84 St George
" W. H., boiler maker, 238 Coursol, St Cunegonde
CUNNINGHAM & WELLS (John Cunningham, Wm. J. Wells), cartage agents, 43 Common
William, shipping master, Board of Trade bldg, 31 St Nicholas, h 358 Olivier av, Westmount
" Wm., confectioner, 74 Victoria
" Wm., fitter, 363 Magdalen
" Wm., storeman, 372 Charlevoix
" Wm., moulder, 93½ Manufacturers
" Wm., baggageman, 96 Cathedral
" Wm., asst engineer rolling mills, 1683 St James
" Wm. H., of Cunningham Bros., 26 Shuter
" Wm. R., stenographer, 74 Victoria
Curadeau Chs., joiner and conductor, 32 Labelle
" & Co., fruit and tobacco, 1450 St Catherine
" Francois, conducter, 169 Beaudry
" Mrs. N., tobacconist and confectionery, 1041 St Lawrence, bds 1215 Ontario
" Nap., carter, r 38 Montcalm
" Pierre, gen agent, 316 Champlain
" Zéphirin, laborer, 966 DeMontigny
Curle D. A., clerk, 169 Park av
Curley Jos., trader, 452 Seigneurs
" W., driver, 305 Cadieux
Curot M. Jos., real estate and insurance, 180 St James, res Valois
Curotte Mrs. Margaret, wid A., 313 Grand Trunk
Curran Charles, watchmaker, 669 and 671 St Denis
" Chas., machinist, 43 Champlain
" Francis J., B.C.L., of Grenier & Curran, 109 Hutchison
" G., clerk G. T. R., 414 St James
" J. P., artist, 109 Hutchison
" James, carpenter, 20b Dufresne
" James, storeman, 121 Manufacturers
" James W., journalist, 415 St Urbain
" John, policeman, 1071 Av de l'Hotel de Ville
" John, provision merchant, 228 St Antoine
" John, tailor, 92 Colborne
" John J. (hon.), LL.D., judge Superior court, 109 Hutchison
" Jos., clerk, 407 Av de l'Hotel de Ville
" L., laborer, 102 Quesnel, St Cunegonde
" M. G., 17 Hutchison
" Maurice, trader, hats and caps, 14 St Ann's market, h 22 Richmond sq
" Michael, sealer, 92 Amherst
" Miss M. A., stationery and fancy goods, 2587 St Catherine, h 2116 do
" Mrs. M., wid Dennis, 36 Vallée
" Mrs. Mary, wid James, 121 Manufacturers
" T., M.D., physician, 195 Ottawa
" Thos., clerk, 236 William
" Thos., laborer, 212 Ropery
" W., cutter, 11 Closse
" Wm., laborer, 44 Lapralrie
Currie Alex., laborer, 102 Menai
CURRIE BROS. (John & Wm.), grocers, flour and feed merchants, 1860 Notre Dame. Bell tel 1721
" Daniel, machinist, 56 Charron
" Frank C., confectioner, 32 St Margaret
" Frank P., of W. & F. P. Currie & Co., 244 University
" James, of Bruneau, Currie & Co., Rosslyn av, Westmount
" James, joiner, 43 Lorne av
" James, primer, 80 Young
CURRIE JAMES, merchant tailor, 2109 Notre Dame, h 2107 do
" John, blacksmith, 93 Moreau
" John, of Currie Bros., 118 Union av
" John, tanner, 395 St Antoine
" John, machinist, 560 St Antoine, St Henry
" Patrick, storeman, 440 St Patrick
" Patrick, blacksmith, 21 Shearer
" Robert, com traveller, 377 Clarke av, Westmount
" T., 134 Nazareth
" T. S., with W. & F. P. Currie, & Co., 244 University
" Wm., laborer, 361 Wellington
" Wm., sen., of W. & F. P. Currie & Co., 89 Union av
" Wm., jun., mechanical engineer, 89 Union av

CURRIE W. & F. P., & CO.
(Wm. & F. P. Currie),
Wholesale General Merchants,
IMPORTERS OF
Drain Pipes, Vent Linings,
Flue Covers, Fire Bricks, Fire Clay,
China Clay, Water Lime,
Portland and Roman Cements,
Plaster of Paris, Borax, &c.,

MANUFACTURERS OF
Sofa, Chair and Bed Springs,
Office: 134 McGill, cor St. Paul

CURRIE WM., clothier, hatter and haberdasher, 1967 Notre Dame, h 43 Lorne av
" William, of Currie Bros., 8 Argyle av
" see Curry
Currier Alph., printer, 45 St Urbbain
" C. H., of C. H. Currier & Co., 128 Inspector
" C. H., & Co., butchers, 38 Murray
" Chas., butcher, 460 Seigneurs
Curry Edward, B.A., school teacher, 77 Mackay
" Jas., machinist G.T.R., 24 Richmond
" John, laborer, r 19 St Bernard
" Miss M., 36 Catheart
" Robt., laborer, 109 Charron
" see Currie
Curtin Damase J., storeman, 710 St Dominique
" Geo. P., clerk, 71 Selby, Westmount
" Richard F., foreman, 101 Canning
Curtis Albert, foreman, 430 Richelieu, St Henry
" Chas. R., machinist, 47 Paris
" Ernest, plasterer, 371 Magdalen
" F. H., of F. F. McGrath & Co., 46 Paris
" Fred. H., telephone inspector, 46 Paris
" H. B., clerk, 512 Argyle av, Westmount
" Henry H., professor of French, 206 Milton
" James, laborer, 24 Balmoral
" James, laborer, 55 Centre
" Jos., porter, 89 Delisle
" Joseph, laborer, 368 Richmond
Curwood Geo. A., boot and shoe maker, 121 Mansfield
" Mrs. G. A., dressmaker, 121 Mansfield
Cusack Edward, clerk, 427 Guy
" Michael, joiner and carpenter, 1019 St Antoine, Westmount
" Mrs. K., wid Chas., 104 University
CUSHING CHARLES, B.C.L., J.P., of Cushing Dunton & Barron, 67 McGill College av
CUSHING, DUNTON & BARRON (Chas. Cushing, R. A. Dunton, R. H. Barron), notaries and commissioners, issuers of marriage licenses, 110 St James
" Fred., of Cushing & Co., h 143 Metcalfe
" James, accountant, 4 Sussex
" Lemuel, clerk, 4 Sussex
" Maurice, sen., laborer, 249 St Martin
" Mrs., wid Pat., r 54 Young
" Mrs. C., wid Lemuel, 143 Metcalfe
" Mrs. D., wid Michael, 65 Colborne
" Mrs. E., wid Lemuel, 70 City Councillors
" Thos., of The Montreal Brewing Co., 217 Peel
" Walter E., cashier with the Gault Bros Co., Ltd., 70 City Councillors
Cussels Mrs. Helen, wid Robt., 7 Pacific
Cusson A., of A. Cusson & Co., 92 Cherrier
" A. L., of A. Cusson & Co., res in New York
" Achille, stenographer, 281 St Hubert, sum res Notre Dame, Beaurivage, Longue Pointe
" Adolard, grocer, 258 Rachel, h 250 do
CUSSON ALEXIS, & CO., importers and wholesale dealers in teas, wines, general groceries and provisions. Bell tel. 183, Merchants tel. 801, 210 St Paul and r 61 Commissioners
" Ambroise, joiner, 1100 St Andre
CUSSON ATHANASE, tobacconist and fruit store, 347 Notre Dame, h 8 Moreau
Cusson Avila, contractor, 38 Park av, St Henry
" Cleophas, joiner, 2 Agnes, St Henry
" Damase, fireman, 419 Parthenais
" Didace, laborer, 97 Chambord
" E. N., of E. N. Cusson & Co., 146 Cherrier
CUSSON E. N., & CO., manfrs of the well-known Union cigars Nectar and Sohmer, 8 St Lawrence
" Edouard, joiner, r 17 Marie Louise av
" Edouard, laborer, 59 Rose de Lima, St Henry
" Edouard, plasterer, 324 Richelieu, St Cunegonde
" Eugene, painter, 1118 Sanguinet, Ville St Louis
" Eugene, tinsmith, 53 Marin av, St Henry
" Ferd., laborer, 309 Wolfe
" Felix, carriagemaker, 199 Versailles
" Frs., contractor, 1501 St Lawrence, Ville St Louis
" G., butcher, bds 32 St Elizabeth
" Godefroi, laborer, 694 Notre Dame, Maisonneuve, h 637 do
" Godefroi, butcher, bds 637 Notre Dame
CUSSON J., groceries and provisions, 1165 St James, h 1884 do, St Henry
" J., carpenter, 270 Cadieux
CUSSON J. C., groceries, wines and liquors, St James, h 681 do
" Jean, laborer, 1116 Sanguinet, Ville St Louis
" Jos., laborer, 800 St Hippolyte
" Jos., carpenter, 306 Dufferin
" Joseph, bricklayer, 1734 St James, St Henry
" Joseph, butcher, 58 and 60 Bonsecours market, 20 Albert East
" Joseph, carpenter, 71 Gilford
" Jos., tailor, 37 Balmoral
" Joseph, carpenter, 146 Fulford
" Joseph, laborer, 402 Montcalm
" Jos., laborer, 798A St Hippolyte
" Jos., hotel, 1579 St Lawrence, h 1581 do
" L., com traveller, 234 Sanguinet
" L. V., barber, 711 St James
" Ls., barber and tobacconist, 125 St Antoine
" Maxime, bricklayer, 209 Rivard
" Miss Palmire, 310A Lagauchetiere
" Misses L. & H., dressmakers, 135 Maisonneuve
" Mrs., 404 Plessis
" Mrs. B., wid L., 479 Montana
" Mrs. B., wid U., 223 Rachel
" Mrs. Virginie, wid Frs., 1220 DeMontigny
" Nap., hay dealer, 3669 Notre Dame, St Henri
" Napoleon, plumber, 321 Cadieux
" Narcisse, engineer, 240 St Dominique
" Oscar, tailor, 50 Barré
" Ovila, contractor, 54 DeGaspé, Ville St Louis
" P., storekeeper, 545 Laval av
" Philias, blacksmith, 302 St Hippolyte
" Venance, stonecutter, 376 Laval av
" Victor, of Geoffrion, Monet & Cusson recheres
" Wm., blacksmith, 415 Champlain
" Z., carter, 441 Beaudry
" Zotique, roofer, 606 St Hippolyte
CUSSON ZOTIQUE, tinsmith, plumber and gas and steamfitter; repairs at moderate prices, 1116 St Lawrence, h 1118 do
CUSTOM HOUSE, R. S. White, collector of Customs; Remi Boyer, surveyor; A. A. Lanthier, clerk, long room, 1 Common
Customs dept G.T.R., J. E. Walsh, customs, 38 St Sacrament
Customs Examining Warehouse, J. D. L. Angus, B.C.L., Dominion appraiser; John Hall, J. H. Douglas and T. Brossard, appraisers; A. Lanthier, Robert Cuthbert, J. A. Lanthier, J. Dawson, H. Beliveau, R. J. Lunny, Langan, and John Morrison, acting appraisers; ; Edward Tighe, warehouse keeper; F. Paquin, O. J. Ahearn, George Morgan, Martin and J. Moore, clerks, J. C. foreman, Common cor McGill
Customs Offices G.T.R., Jas. Sherritt, N.P. Martin, F. L. Cauchon, landing waiters; Twohey, U.S. customs officer, Bonaventure depot, St James
Customs Postal Parcel Branch, J. Sorley, in charge, 127 St James
Cuthbert Alex., com traveller, 73 Inspector
" Jas., fitter G.T.R., 302 Bourgeois
" John, blacksmith, 251 Hibernia

bert John, boilermaker, 27 Favard
Joshua, fitter, 63 Favard
Robert, asst appraiser, 65 Common, h 16 University
Robert D., 48 St Matthew
Stuart W., bookkeeper, 70 Charron
W. R., manager, 64 Beaver Hall hill

UTHBERT W. R., & CO.,
Brass Founders,
Plumbers' Supplies,
Manufacturers of Babbitt Metals,
iers in Pig-Lead, Zinc & Ingot Tin,
37, 39 and 41 Duke St.

er Wm., fuel accountant G.T.R., 119 Rushbrook
berson J. S., cement contractor, 6 Phillips place
Wm., plasterer, 189 Canning
r Andrew, storeman, 834 Sanguinet
Christopher, marblecutter, r 137 Manufacturers
Christopher, marblecutter, 627 St Paul
Dennis, laborer, 134 Manufacturers
G., employee G.T.R., 219 Colerane
James A., machinist, 633 St Paul
John, carpenter, 504 Seigneurs
Peter, fruits and vegetables, north side St Ann's market, h 137 Manufacturers
n John, laborer, 29 Grant
rice Co., The, J. W. Lamontagne, manager, 423a St Lawrence
Farry, account't Alliance Ins. Co., 3 Seymour av
r James, clerk, 137 Mountain
rs and Dressmakers' School Co., J. C. Dulude, prop Cutting school, 4 St Lawrence
t L., 4471 Western av, Westmount
S. M., shoes and shoe machinery jobber, 15a Bleury
S. M., of Cutter & Sandahl, 4471 Western av, Westmount

UTTER & SANDAHL, Patent Solicitors, 15a Bleury st, Montreal,
ents obtained in all countries.
ants bought and sold. Companies
anized for Inventions of Merit.
ey invested in paying, protected,
nterprises. *See Head Cards.*

e Jas. A., bookkeeper Montreal Transportation Co., 221 Lansdowne av, Westmount
ller G. S., ins and real estate agent, 183 Mance
Miss L., 708 Sherbrooke
ot Alfred, cheese merchant, 15 Arcade
Alfred, laborer, r 334 De Salaberry
Arthur, mason, 1004 Av de l'Hôtel de Ville
Ferd., com traveller, 319 Seigneurs
F. Alf., confectioner, 1346 St Catherine, h 1348 do
Jos., driver, r 85 Beaudry
Mrs. Geneviève, wid Louis, 57 St Martin
Mrs. Théod., 88 St Hubert
HOT THEODULE, M.D., C.M., physician and surgeon, 106 Vinet, St Cunegonde
L., joiner, 10 LaSalle av, Maisonneuve
, fireman, 26 Labelle
Adélard, clerk, r 78 Mentana
Adolphe, joiner, 17 Rose de Lima, St Henry
Adolphe, joiner, 3640 Notre Dame, St Henry
C., photographer, 983a St Lawrence
Damase, carpenter contractor, 356 Dorchester
Edmond, laborer, 411 Wolfe
Edouard, com traveller, bds 830a St André
Edouard, machinist, 118a St Timothee
Emery, joiner, 147 Atwater av, St Cunegonde
Emmanuel, conductor, 52 Villeneuve, Ville St Louis
Emmanuel, motorman, 1477 St Lawrence, Ville St Louis
Ernest, clerk, 830a St Andre

40 YEARS ON VICTORIA SQUARE.
ARMSTRONG
FOR FUNERALS
Always Open. BRANCH —AT— LACHINE PHONE 219.

Cyr F., joiner, 216 Panet
" François, contractor and joiner, 314 Delinelle, S Henry
" François de S., carter, 265 Visitation
" Fred., milkman, 133 Island
" Fred., laborer, 202 St Charles
" Gustave, clerk, 369 Richmond
" Isaie, laboror, 235 Lafontaine
" J. A. M., grocer, 118 Delorimier av
" Janvier, blacksmith, 1170 Ontario and 335 Visitation, h 1153 Ontario
" John, motorman, 112 Frontenac
" John, driver, 1385 St Lawrence
" John B., contractor, 1215 St Antoine, St Henry
" Joseph, butcher, bds 60 Craig
" Joseph, machinist, 1303a Cadieux, Ville St Louis
" Jos., mason, 279 St Ambroise, St Henry
" Jos., mason, 481 Mount Royal av, Ville St Louis
" L. A., grocer, 342 and 346 Papineau av
" Léon, joiner, 1385 St Lawrence
" M., motorman, 285 St Charles
" Maxime, joiner, 86 St Margaret, St Henry
" Michel, bricklayer, 593 Laval av
" Michel, bricklayer, 1271 Av de l'Hotel de Ville, Ville St Louis
" Mrs. Emma, wid Arthur, 488 St André
" Mrs. L., wid Jos., 95 St Louis
" Mrs. T., wid E., 418 St Hippolyte
" Napoléon, engineer pumping station No. 1, 18 Allard
" Octave, motorman, 83 Carrière
" Pacifique, bartender, 202 Cadieux
" Paschal, laborer, 1416 St Lawrence, Ville St Louis
" Phidime, joiner, r 306 Delinelle, St Henry
" Robert, sawyer, 63 Marin av, St Henry
" Rodolphe, laborer, 602 Laval av
" Romuald, clerk, 830a St Andre
" Télesphore, laborer, 1311 Cadieux, Ville St Louis
" Théophile, machinist, 26 Robin
" Toussaint, engineer, 294a Laval av
" Trefflé, 1424 St Lawrence, Ville St Louis
" Vincent, roofer, 1369 St Lawrence
DACIER C. O., chemist and druggist, 837 St Denis, h 835 do
Dade Gilbert, engine driver, 121 Ash av
Dadson E. W. (rev.), D.D., pastor of Olivet Baptist church, 1134 Dorchester
" J. M., clerk, 1134 Dorchester
Datoe M. O., telegraph operator, 313 Bourgeois
Dagen Alphonse, empl Circuit Court, Court house, 1577 Notre Dame, h 366a Dorchester
Dagenais —, baker, 165 Poupart
" A., M.D., 1405 St Denis
" A., tobacco and cigars, 2132 Notre Dame, h do
" A., painter, 56 De Gaspé, Ville St Louis
" A. W., of A. W. Dagenais & Co., 498 Craig
DAGENAIS A.W.,& CO., real estate and financial agts. Always for sale or to exchange, properties, farms, hotels, licensed restaurants, groceries, cigar stores, dining rooms, barber shops, etc.; money to loan, rooms 11 and 12, 505 Craig. Bell tel Main 1680
" Achille, painter, 402b Plessis
" Adolp., nailmaker, 125 Richelieu, St Cunegonde
" Adolphe, fireman No. 14 Station, 430 St Hippolyte
" Adolphe, of Lajeunesse & Dagenais, 1992a St James, St Henry
" Aldéric, nailmaker, 63a St Margaret, St Henry
" Alex., mason, 2021 St James, St Henry
" Alexis, driver, 719 St Hippolyte, Ville St Louis
" Alfred, fireman, 310 Delinelle, St Henry

JOHN DATE SANITARY PLUMBER
Heating, Drainage & Ventilation
Works: 654 & 656 Craig St.
All day Bell Telephone Main 431
Nights, Holidays and Sundays East 73
Residence: 64 MANCE ST.

Dagenais A., of Lajeunesse & Dagenais, 1992a St James, St Henry
" Alfred, laborer, 202 Mathieu
" Alfred, laborer, 376 Papineau av
" Amable, fireman, 209 Craig
" Aristide, painter, 516 Mount Royal av
" Arthur, butcher, 1494 St James, St Cunegonde
" Arthur, joiner, 1291 St Lawrence, Ville St Louis
" Arthur, policeman, 76 St Alphonse, St Henry
" Avila, carriagemaker, Notre Dame, Longue Pointe
" Benj., baker, 1105 Av de l'Hotel de Ville
" Chas., civic emp, bds 29 St Elizabeth
" Chas., butcher, 211 Dufferin
" Cesaire, laborer, 1477 St Lawrence
" & Co., merchant tailors and millinery, 1101 Ontario
" David, leather-cutter, St Andre, Notre Dame des Neiges Ouest
" Didace, clerk, 319a St Lawrence
DAGENAIS E. G., M.D., physician and surgeon, 357 Centre. Tel 8384
" Edmond, laborer, 2 Labelle, St Denis ward
" Edouard, laborer, r 1109 St Dominique, Ville St Louis
" Edouard, laborer, 612 Clarke, Ville St Louis
" Edouard, laborer, r 1115 St Dominique, Ville St Louis
" Edouard, jun., carter, 1021 Sanguinet, Ville St Louis
" Edouard, sen., laborer, 1029 Sanguinet, Ville St Louis
" Ernest, laborer, 147 Chateauguay
" F. Stanislas, P. O. clerk, 613 Av de l'Hotel de Ville
" Fabien, quarryman, 4 Labelle, St Denis ward
" Félix, basket maker, St Louis, Beaurivage, Longue Pointe
" Felix, painter, 178a Visitation
" Félix, painter, r 419 St Andre
" Ferd., 30 Moreau
" Ferdinand, of Beaudoin & Dagenais, 29 Park av, St Henry
" Firmin, 404a Plessis
" François, laborer, 1436 St Lawrence, Ville St Louis
" Geo., laborer, 385 Mathieu
" Geo., nail maker, r 77 Quesnel
" Gustave, clerk, 1692 Ontario
" H., leather cutter, 1073 Av de l'Hotel de Ville
" H., photographer, 542 Lagauchetière
" Henri, driver, 1264 Cadieux, Ville St Louis
" J. A., collector and financial agent, room 14, 16 St James, evening office and house, 59 Bourget, St Henry
" J. A., photographer, 182 St Lawrence, h do

DAGENAIS J. BENJAMIN,
Builder and Contractor,
210 Guy, at C. T. R. Track.
Bell Telephone 8118
SPECIALTY: METAL CEILINGS.
h 365 Richmond

Dagenais J. Bte., quarryman, St Frs Xavier, Beaurivage, Longue Pointe
" J. Bte., 65 St Margaret, St Henry
" J. Bte., laborer, 1289 St Lawrence, Ville St Louis
" J. B., carpenter, bds 3617 Notre Dame
Dagenais Jos., civic employee, 159 Mitcheson
" Jos., laborer, St Frs Xavier, Beaurivage, L Pointe
" Jos., fireman, 455 Av de l'Hotel de Ville
" Jos., baker, 306 Panet
" Jos., clerk, 518 Dorchester
" Jos., laborer, 95 Sanguinet
" Jos., laborer, 1054 St Dominique, Ville St
" Jos., painter, 183 St Ferdinand, St Henry
" Jos., shoemaker, 64 Chambord
" Jos., sen., carter, 211 Carriere
" Jos., tanner, r 190 Manufacturers
" Jos., shoemaker, 261 Logan
" Jos., shoemaker, 208 Maisonneuve
" Joseph, driver, 125 Pontiac
" Joseph, laborer, 576 Papineau av
" Joseph, joiner, 1283 St Lawrence
" Joseph, painter, 1782 St Catherine, bds Denis
" L. N., of Dagenais & Co., 417 Champlain
" L. N., tailor, 7 Resther
" Léon, bookkeeper, 417 Champlain
" Louis, laborer, 28 Leclerc av
" Louis, sen., carter, St Frs Xavier, Bea Longue Pointe
" Louis, jun., barber, St Frs Xavier, Bea Longue Pointe
" M., weigh house, 1159 Papineau av, De municipality
DAGENAIS MAGLOIRE, notary, sec-treas Council and Schools, clerk of Comm court, 26 Chambly road, Longueuil
" Martial, watchman Notre Dame, Longu
" Martial, contractor, 925 Sanguinet, Ville
" Maxime, cigarmaker, 1291 DeMontigny
" Maxime, carpenter, 1283 St Lawrence
" Mederic, laborer, r 70 Panet
" Miss A., grocer, 227 Dufferin
" Miss Emma, candies, 88 Workman
" Moise, shoemaker, 52a Labelle
" Mrs., Ville Notre Dame des Neiges
" Mrs., wid Adolphe, 361 Dorchester
" Mrs., wid Joseph, 286a Laval av
" Mrs. Clemence, wid Joseph, Beaurivage, Pointe
" Mrs. E., wid Jos., 669 Berri
" Mrs. Elizabeth, wid T. B., 1105 Av de l' Ville
" Mrs. Emilie, wid Benj., 365a Richmond
" Mrs. Josephine, wid Moise, bdg hse, Dame
" Mrs. Marcille, wid Désiré, 11 St Françoi St Denis ward
" Mrs. P., wid O., 121 Pontiac
" Mrs. P., wid F. X., 980 Av de l'Hotel de
" Mrs. S., bdg hse, 4 St Dominique
" Napoléon, trader, 250 Cadieux
" Ovila, mason, 376½ Plessis
" Paschal, contractor, 915 Sanguinet, Ville
" Philéas, mailmaker, 69a St Philippe, St
" Philéas, blacksmith, 253 St Hubert lane
" Philias, moulder, 16 Jardin
" Prospère, grocer, 61 Bourget, h 59 do.
" S., grocer, 453 Mount Royal av, Ville St
" Sévère, shoemaker, 247 Mentana
" Stanislas, 455 Mount Royal av, Ville St
" Stanislas, painter, 4½ St Dominique
" Tancrède, shoemaker, 188 Canning
" Tertullien, cooper, 163 Dufferin
" Théophile, joiner, 130 St Timothée
" Thomas, stonecutter, 121 Pontiac
" Timothee, tinsmith, bds 3121 Notre D Cunegonde
" Wilfrid, laborer, 1 Trudel lane
" William, machinist, 304 Delisle, St Cun
" Xavier, laborer, 673½ Grand Trunk
Dahll Chas., carter, 252 Beaudry
" Mrs. Léontine, wid Charles, 220 Maison
Dahme Jos. G., cook, 453 Dorchester
Daigle Bruno, grain merchant, 202 St Paul Louis
" C. Achille, M.D., physician and su Visitation
" Désiré, tailor, 80 Visitation
" Elzéar, bricklayer, 267 St Germain
" George, laborer, 237a Lagauchetière
" Jos., laborer, r 1483 St Lawrence, Vill

Jos., plasterer, 315 St Dominique
Joseph, civil employee, 641 Av de l'Hotel de Ville
Joseph, laborer, 233 Notre Dame
Lazare, carpenter, 19 Provost
Louis, mngr, 176 Craig
Miss A., seamstress, 372 St Timothée
Nap., carpenter, 104 Panet
O., weaver, bds 295 Plessis
Peter, carter, r 58 Latour
Pierre, grain merchant, 48 St Louis
Stanislas, carpenter, 180 St Germain
Thomas Alderic, joiner, 91 St Elizabeth av, St Henry
Alex., bdg hse, 32 Frontenac
Alexis, motorman, 357 Champlain
Alf., joiner, 290 Plessis
Alf., painter, 658a Mullins
Alphonse, baker, 316 Moreau
Amédée, grocer, 192 Maisonneuve av, Ville St Paul
Antoine, milkman, 463 St Timothée
Arsene, laborer, DeLépée, Outremont
Art., printer, bds 511 Dorchester
Chas., laborer, 20 St Roch
Chas., baker, 462 Mentana
Damien, of Bernard & Daignault, 11 Maple av, St Antoine ward
Ed., farmer, 704 St Catherine, h 706 do
Emery, coal merchant, 358 St Lawrence, h 253 St Hubert
Euclide, laborer, 195a Poupart
Ferdinand, laborer, 18 Soulanges
Henri, express conductor, 268 Lagauchetière
Jean, butcher, 633 Sanguinet
Jos., conductor M.S.R., 39 Iberville
Jos., electrician, 92 Fullum
Jos., driver, 450 Ontario
Joseph, joiner, 193 Poupart
L. G., notary, 189a Sanguinet
Leandre, storeman, 116 St Louis
Leon, blacksmith, 62 Poupart
Louis, translator, 136 Mitcheson
Lucien, conductor, 284 DeMontigny
Ludger, laborer, 279 Church av, Ville St Paul
Valerie, grocer, 855d Sanguinet
Mrs. Emma, wid Adrien, 17 St Philippe, St Henry
Mrs. M., wid A., 511 Dorchester
Mrs. M. L., wid P. M., 560 Drolet
Narcisse, grocer, 327 Montcalm, h 329 do
Olivier, picture framer, 2101 St James and 1 St Paul, St Henry
Onesime, joiner, 166 Beaudoin, St Henry
P., prop B. P. Canniff Livery stable at St Henry, 5 Shuter
P. C., printer, 411 St Elizabeth
Paul, milkman, 1266 Av de l'Hotel de Ville, Ville St Louis
Sidney, of American Dressing Co., 4548 St Catherine, Westmount
Victor, laborer, r 558 Albert
Wm., butcher, 238 William
Xavier Alexis, painter, 176 St Charles
Alph., carter, 649 St Catherine
Andre J., laborer, 90 Delisle, St Henry
Arsene, bookkeeper, 85 Common
Camille, 150 Richelieu, St Cunegonde
Ferd., carter, 129 St Philippe, St Henry
Francis, foreman, secretary School Commissioners, 3 Place St Henri, h 25 Bourget, St Henry
Frederic, painter, 156 Richelieu, St Cunegonde
Hercule, laborer, 35 Turgeon, St Henry
J. Bte., laborer, 90 Delisle, St Henry
John, laborer, 59 St Augustin, St Henry
Jos., accountant, 1035 St André
Jos., joiner, 190 Sanguinet
Jos. A., dry goods, 21 Amherst
Joseph, gardener, 197 St Martin
Joseph, laborer, 1137 St James
Jules, hotelkeeper, 3559 Notre Dame, h 3561 do, St Henry
Jos., of Pineau, Daigneault & Cie., 62 Poupart
Miss A., bdg hse, 95 Cadieux
Miss E., dressmaker, r 372 Av de l'Hotel de Ville
Miss Octavie, dressmaker, 84 Parc Logan West
Mrs., wid Antoine, 84 Parc Logan West
Daigneault Napoléon, laborer, r 33½ Desalaberry
" Narcisse, milkman, 286 Church av, Ville St Paul
" Ollvier, joiner, 222 Dufferin av, Ville St Paul
DAIGNEAULT P., & CO., grain merchants, 68 Foundling
" P., of P. Daigneault & Co., 7 Bonaventure terrace, St Cunegonde
" Ulderic, clerk, 306 Richmond
" Wilfred, 101 Rachel
" Wilfrid, constable, 109 Dufresne
" Zotique, moulder, 123 Delisle
" see Daignault
Daigsep L., laborer, 104 St Elizabeth
Dailey Cornelius, 53 Ottawa
Daily Michael, carter, 70 Wolfe
" Record, Printing and Publishing Co., Dun. Cameron, mngr, 1738 Notre Dame
" see Daley, Daly
Dain William, moulder, 245 Poupart
Dains J., 2 Tar lane
Dainel Joseph D., tinsmith, 74 Plessis
Dakers Mrs. Jas., 118 Crescent
Dakin Frank A., foreman, 380 Victoria av, Westmount
DALBEC ALFRED, advocate, 1613 Notre Dame, h 336 Sherbrooke
" Edouard, engineer, 3295 Notre Dame, St Cunegonde
" Joseph, clerk, 182 Carrière
" Mrs. Marie, wid Jos., 145 St Paul
" Victor, steamfitter, 144 Atwater av, St Henry
D'Albenas Edmond, bookkeeper, 286 Delorimier av
DALBY HENRY, managing editor "The Star," 2484 St Catherine
" Robert, 167 Park av
Dalceggio F., marble and granite works, Ville Notre Dame des Neiges
Dalcours Pierre H., bookkeeper, 304 St Hippolyte
Dalcourt Ludger, plumber, 1276 St Catherine, h do
Dale Arthur, confectioner, 140 Plymouth Grove
" Daniel, millwright, 103 Canning
" Misses, 263 Elgin
Daley Dominique, tailor, 7 Grant
" James, laborer, 66 St Charles
" John, gardener, 12 Charbonneau
" Miss Catherine, 68 Shearer
" Pat., moulder, 196 Nazareth
" Peter, laborer, 50 Bronsdon lane
" see Daly, Dally
Dalgleish John C., messenger Dominion Express, 593 St Urbain, Ville St Louis
" Mrs. M., wid Robert, 14 Overdale av
DALGLISH ROBERT, importer, 22 St John, h 86 Mackay
Dallaire Edmond, (capt.), 107 Common
" Edmond, painter, r 57 Bourget, St Henry
" Francis, fruits and confectionery, 2579 Notre Dame, h do
" Francois, laborer, 51 St Paul
" G., conductor G.T.R., 743 Wellington
" George, laborer, 4 St Ferdinand, St Henry
" German L., joiner, 201 Mentana
" Honoré, printer, 407 Lagauchetière
" J. Bte., bookkeeper, 808 Cadieux
" J. Bte., laborer, 12 Picard lane
" J. Bte., accountant, 94 St Augustin, St Henry
" John, laborer, 35 St Germain
" Jos., painter, 66 St Henry
" L. J. A., accountant, 100 St André
" Miss Blanche, clerk, 161 Plessis
" Mrs. Olive, wid Abraham, 38a Turgeon, St Henry
" Murita, cabinetmaker, 98 Quesnel, St Cunegonde
" Norbert, machinist, r 52 Pichette
" Pantaleon, joiner, 36 LaSalle
Dallas A. V., cabinetmaker, 120½ St Alexander
" John, carpenter, 254 Bleury
Dalley Geo., storeman, 201 Knox
" William, conductor M.S.R., 11 Lusignan
Dalmage Robt., shirt ironer, 725 Sydenham
Dalmasse Edouard, painter, 486 St Christophe
Dalmay Ls., laborer, 474 Wolfe
Dalmond Thomas, carter, 66 Little Manufacturers
Dalpé Alcide, foreman, 337 Amherst
" Alex., machinist, 297 Richelieu, St Cunegonde
" Enelide, cabinetmaker, 585 Delorimier av
" George, wood dealer, 2 St Alexis, St Mary ward

JOHN DATE
MANUFACTURER OF
DIVING
Apparatus
DIVING APPARATUS FOR SALE OR ON HIRE
Bell Tel. Main 431
Nights and Holidays E. 73
654 & 656 Craig Street

Dalpé Joseph, laborer, 313 Richelieu, St Cunegonde
" Joseph, weaver, 88 St Phillippe
" Ulric, tailor, 471 St Dominique
" W. H., med student, bds 4211 St Catherine, Westmount
Dalrymple A. H., bookkeeper, 45 St Mark
" Chas., clerk G.T.R., 836 St Lawrence
" Charles Robert, 723 St Antoine, Westmount
" J. E., sec to gen traffic mgr G.T.R., 4064 Tupper, Westmount
DALRYMPLE JAMES, provision dealer, 594 St Paul, h 45 St Mark
" Thomas, machinist, 51 Forfar
Dalton Henry C., com traveller, 192 Railway Track
" Michael, laborer, 281 Colerane
" Patrick, packer, 223 St Charles Borromée
" R. P., G.T.R., 289 Charlevoix
" Richard, bank messenger, 445 Av de l'Hotel de Ville
Daly Alex., storeman, 434 Cadieux
" C., 55 Ottawa
" & Dubeau, mngrs French dept New York Life Ins. Co., room 412 New York Life bdg, 11 Place d'Armes
" Edward, carter, 352 St Antoine
" J., painter, 434 Cadieux
" J. P., of Daly & Dubeau, bds 155 Berri
" James, laborer, 199 Wellington
" John, laborer, 499 William
" John, laborer, 40½ Aylmer
" John, letterer, 1349 Cadieux, Ville St Louis
" John, telephone employee, 612 Cadieux
" Luke, clothier, 92 St Paul, h 90 do
" M. C., stenographer, 299 St James
" Miss Marguerite, 352 St Antoine
" & Morin, hardware and paint mfrs, 32 St Sulpice
" Mrs., wid M , r 262 Champlain
" Mrs. E., wid John, 48a Latour
" Mrs. M., wid Peter, 145 Wellington
" Randolph, laborer, 33 Wellington
" W. J., of Daly & Morin, 45 Shearer
" Wm., sen., mangr City and District Savings' bank, 176 Grand Trunk, h 45 Shearer
" Wm., railway contractor, 16 Phillips place
" William, laborer, r 82½ Murray
" William, upholsterer, 138 McCord
" see Daily, Daley
Damant Charles, electroplater, 126 Fulford
Dame Achille, joiner, r 55 Bourget, St Henry
" Alph., moulder, 1918 St James, St Henry
" David, laborer, 15 Hadley, Ville St Paul
" Emmanuel, joiner, 55 Bourget, St Henry
" Hector, carter, 182 Dufferin av, Ville St Paul
" Jérémie, moulder, 1918 St James, St Henry
" Nap. J., joiner, 152 Poupart
Damien Moïse, & Co., frame dealers, 1491 Notre Dame
" Mrs. A., wid T., 1241 DeMontigny
" Mrs. Eliza, wid J. H., 69 St Dominique
" Ulric, cabinetmaker, 509 Berri
" Bernard, agent and collector, 291 Laval av
D'Amour A., boilermaker, 370 Panet
" Arthur, shoemaker, 664 Sanguinet

D'AMOUR CHS., Prop. "Domestic" Sewing Mach., "New Williams" "Singer" &c., "Butterick's" Paper Patterns, "Domestic" & Hall's Dress Forms. Bell Tel. Main 1693, 1 & 3 Place d'Armes

D'AMOUR CHARLES, prop Domestic Sewing Machine Co., 17 Esplanade av
" Ed., shoemaker, 913 Berri
" Edouard, grocery, 190 St Ferdinand, h 192 Henry
" Ed., laborer, 165 St Ferdinand, St Henry
D'AMOUR JEAN, advocate, 1538 Notre Dame, Chennoville
" Jos. Edmond, M.D., physician, 1594 St Catherine
" L. A., secy fire department City hall, h 294 St Dame
" Louis, shoemaker, 310 Cadieux
" Pierre, shoemaker, 570 Drolet
Dana Moses, pedlar, 254 St Dominique
Danaher David, fireman G.T.R., 439 Bourgeois
" James, laborer, 77 Wellington
" M., 89 Hutchison
" Michael, employee M.S.R., 296b Aqueduct
" Miss, dressmaker, 35 Hutchison
Daneause Bétoule, laborer, 6 Amherst
" Candide, shoemaker, 11 St Timothée
" Francois, bailiff, r 72 Panet
" J. B., bookkeeper with Hector Lamoureux Co., bds Longueuil
" J. Bte., bookkeeper, bds 1264 St Denis
" Pierre, provisions, 32 Bonsecours market, h St André
Dance Wm. H., plumber, 172 St George
Dancey James, carpenter, 95 Leber
" R. W., brass finisher, 508½ Wellington
Dancing School, Miss J. Grenier, teacher, 85 St
Dandonneau Chas., laborer, 46 St Germain
" Oct., laborer, 23 St Germain
Dandurand Alex., conductor M.S.R., 118 Berri
" Alphonse, of Dandurand & Co., 278 Ville St Paul
DANDURAND, BRODEUR & BOYER (Raoul Dandurand, L. P. Brodeur, Louis Boyer, advocates), 99 St James
" & Co., painters, 178 Maisonneuve av, Paul
" Damase, of Dandurand & Co., 278 Ville St Paul
" Gédéon, joiner, 285 Chureh av, Ville St
" Jos., laborer, 543 Laval av
" Jos., carpenter, 241a Iberville
" Jos., joiner, 86 Grand Trunk
" Léandre, painter, r 33 St Ambroise, St
" Louis D., clerk, 778 Sanguinet
" Marsolais, plumber, 538 Dufferin av, Ville
" Marsolais, painter, 25 Hadley, Ville St
" Moïse, bailiff S. C., 1560 Notre Dame, h André
" Octave, joiner, 17a St Philip
" Oscar, shipper, 184 Manufacturers
" Raoul (hon), LL.B., J.P., of Dandurand, & Boyer, 130 Crescent, sum res St
" U. H., real estate, representative British ican Gold Mining Co. and sec-treas. Gill, h 1248 Dorchester, sum res Vents," Verdun
" Zénon, laborer, 22 St Eugène, Ville St
Dandy John, laborer, 293 Papineau av
Danemark & Hickok, grocers, 299 St André
" John J., of Danemark & Hickok, 222 San
Danford Thos., bookkeeper, 33 Hawarden av
Dangerfield Mrs. A., wid W., 75 Av de l'H Ville
DANGERFIELD WILLIAM, boots and shoes sale and retail, Cathedral block, 16 Dame and 2357 St Catherine, h 377 D
Daniel Alphonse, milk dealer, 894 Sanguinet
" A., buffer, 90 Atwater av
" Charles, customs officer, 74 Plessis
" Clovis, 668 St Catherine, h 174 Dufresne
" Clovis, butcher, 65 Iberville
" F. G., druggist, 299 St Denis
" Fs., laborer, 1529 Notre Dame
" François (rev), Seminary of St Sulpice, Dame
" Geo , carter, 802 Sanguinet
" J. Bte., laborer, Querbes av, Outremont
" Jos., contractor, 9 Christopher Columbus
" Jos., laborer, 174 Dufresne
" Jos., printer, 422 LaSalle av, Maisonneu
" Joseph, weaver, 111 Moreau
" Miss Justine, dressmaker, 76 Plessis

Pierre, printer, 136 Sanguinet
R. L., P.O. clerk, 9 McGill College av
Wm., driver, 36 St Vincent
WILLIAM F., book and job printer, bookbinder and publisher, 25 St Thérèse, tel 206, h 261 Av de l'Hotel de Ville
Arthur, clerk, 139 Fulford
Harry, painter, 139 Fulford
Mrs. S., wid Thos., 73 Rushbrook
Thomas J., clerk, 73 St Elizabeth
Thos., shirt cutter, 78 Britannia
W. F., ship liner, 532 Cadieux
William, boilermaker, 1749 St Hubert
Alderic, carter, 1135 St James
FRERES, fancy and staple dry goods, 175 St Lawrence
Gedeon, of Danis Frères, 499a Dorchester
J. A., of Danis Frères, 499a Dorchester
Jos., nail maker, 140 Delisle, St Cunegonde
Jos., gardener, 1590 St Lawrence, Ville St Louis
Jos. V., ruler, 71 Bourget, St Henry
Miss Hermine, tailoress, 63 St François Xavier
Paul, carter, 79 Jurors
Pierre, joiner, 223 Gain
Wm., storeman, 89 Conway
CONSULATE, Hermann H. Wolff, consul, 150 McGill
Mrs. Florence, wid Jos., 970 St Dominique
Edgr., clerk, 187 St Hubert
Albert, com traveller, 1096 St Denis
Alf., baker, 246 Shaw
Alfred, accountant, 215 St Charles
Alph., policeman, 539 Centre
Alph., trader, 167 Pie IX av, Maisonneuve
Alphonse, clerk, 181 Marie Anne
Alphonse, trader, 330 Laganchetière
Arthur, shoemaker, 124 Beaudoin, St Henry
SEREAU ARTHUR, postmaster, Post office, 127 St James, h 14 Osborne
Augustin, iron polisher, 1113 De Montigny
Clement, 236 Gain
Clement, painter, 569 Centre
D. H., musical instrument mnfr and repairer, 52 Bonsecours
Dominique, carter, 220 St Charles
Edmond, joiner, 605 Centre
Elzar, trader, 167 Pie IX av, Maisonneuvs
Elzar, wood and coal, 626 Notre Dame, h 167 do, Maisonneuve
Ephrem, carpenter, Galt av, Verdun
Ephrem, merchant, 1179 Notre Dame, h 780b Cadieux
Etienne, 279 Richelieu, St Cunegonde
Eugène, trader, 102 Logan
SEREAU F.X. U., corset mnfr, 1813 St Catherine, h do
SEREAU FELIX, lumber and grain, 819 Ontario, h 726 St André
Frs., shoemaker, 646b Drolet
George, tinsmith, 298 St Timothee
Hercule, clerk, 17 Cherrier
Hercule A., hotelkeeper, 653 Notre Dame, h 655 do
Horace, bldg hse, 13 Champ de Mars
SEREAU JOS., bailiff Superior court, 1608 Notre Dame, h 8 Bonaventure terrace, St Cunegonde. Bell tel 8155, Merchants tel 555
Jos., constable, 513 Centre
Jos., of Jos. Dansereau & Co., 483 Dorchester
SEREAU JOS., & CO., coal merchants, hard and soft cut wood, office and yards 479 and 626 Dorchester cor Dufferin sq. Bell tel Main 2425
L. A., & Cie., confectioners, 735 St Catherine
L. A. of L. A. Dansereau & Cie., 733 St Catherine
L. N., com traveller, 285 Drolet
Lionel, journalist, 207 St Hubert
Louis, driver, 217 St Charles
Louis, laborer, 605 Centre
Louis, asst market clerk, Frontenac, near Rachel
Louis A., carpenter, 733 St Catherine
M. E., 14 Osborne
Marc, laborer, 529 Drolet
SEREAU MRS. F. X. U., corsets, 1811 St Catherine
Nap., shoemaker, r 23 Robin
Napoléon, 252 Shaw
Napoléon, stonecutter, 372 Mount Royal av
Oct., collector, 82 Quesnel

Dansereau Philias, carter, 236 Gain
" Philip, usher, 33 LaSalle
" Pierre, carpenter, 266 Maisonneuve av, Ville St Paul
" Pierre, axle maker, 68 Montcalm
" Pierre, hardware, 329 Sanguinet
" Pierre, clerk, St Lawrence market
" Pierre, hardware, 329a Sanguinet
" Polydore, plasterer, r 247 St Charles
" Tel., laborer, 550a Centre
" Z., contractor, 89 St Felix
Dansken James, foreman, 919 Sanguinet, Ville St Louis
Danson Charles, moulder, 186 Iberville
Dantony Jean, trunk mnfr, 150 St Lawrence
Dantuono Guiseppe, laborer, 197 St Dominique
Daoust A., of A. Daoust & Co., 517 St Lawrence
DAOUST A., & CO., butchers; all kinds of meat and vegetables constantly on hand, 521 St Lawrence, cor Prince Arthur. Bell tel East 1664
" Ad., asst insp weights and measures, 224½ St Elizabeth
" Albert, electrician, 151 Atwater av, St Cunegonde
" Alex., tailor, 118½ St Antoine
" Alex., cooper, 1319 Huntly
" Alf., laborer, 51 Leroux
" Alfred, laborer, 399 Delisle, St Henry
" Alphonse, of Daoust & Frère, 214 St Elizabeth
" Alphonse, carter, 242 Seigneurs
" Ant., laborer, 335 Chateauguay
" Antoine, clerk, 1880 St Catherine
" Antoine, laborer, 1726 St James, St Henry
" Antoine, lockman, 82 Turgeon, St Henry
" Arthur, painter, 234 Beaudry
" Avila, clerk Superior court, 57 Hermine
" Barth., fruits, 65 St Philippe, St Henry
" Barth., jun., printer, 65 St Philippe, St Henry
" Benj., lockman, 204 Maisonneuve av, Ville St Paul
" Cyprien, laborer, 657 Grand Trunk
" Emery, 171 St Elizabeth av, St Henry
" Emile, Canadian Express Co., 101 St Augustin, St Henry
" Emilien, of C. O. Beauchemin & Fils, 421 St Denis
" Ernest, electrician, 56½ Barré
" Ernest, currier, Van Horne av, Outremont
" Evariste, of Leduc & Daoust, 1204 St James
" F. X., agent, 138 Montcalm
" Ferdinand, clerk, 147 Laval av
" Francis, barber, 178 Maisonneuve av, Ville St Paul
" Frs., butcher, 1232 St James
" Frs., laborer, 85 Bourget, St Henry
" Frs., laborer, 55 St Gabriel, Turcot village
" Frs., laborer, 47 Delinelle, St Henry
" Frs., carpenter, 50 Delinelle, St Henry
DAOUST & FRERE (Alph. & J. B. V.), groceries and provisions, 1878 St Catherine
" Gilbert, clerk, bds 25 Notre Dame de Lourdes
" Guillaume, grocer, 826 Charlevoix, h 822 do
" Gustave, of Miss N. M. Donahue, 618 Av de l'Hotel de Ville
" Harry, confectioner, 490 Mount Royal av, h 571 Rivard
" H. A., saddler, 484 Craig
" Henri, carpenter, 26 Gaudry av
" Henri, machinist, 64a Dufresne
" Hilaire, laborer, 448 Centre
" Honoré, upholsterer, 1091 Montcalm
" Hormisdas, finisher C.P.R., 183 Desery
" Isaac, butcher, 681 St Denis
" Isaïe, policeman, 164 Beaudoin, St Henry
" Israël, bargeman, 20 Grey Nun
" J. B., engineer, 275 Seigneurs
" J. B. V., of Daoust & Frère, bds 1880 St Catherine
" J. Bte., laborer, r 803 Charlevoix
" J. Bte., carter, 6 St Ferdinand, St Henry
" J. Bte., trunkmaker, 141 St George
" J. E., of Raymond & Daoust, 147 Laval av
" J. Olivier, M.D., physician and surgeon, 2553 Notre Dame
" Jean Baptiste Alphonse, P. O. clerk, 147 Laval av
" John, laborer, 179 St Urbain
" Jos., laborer, r 430 Centre
" Jos., plumber, 65 St Philippe, St Henry
" Jos., carter, 33 and 35 Rose de Lima, St Henry

JOHN DATE

Sanitary Plumbing Work | *Modern Sanitary Appliances*

654 & 656 CRAIG ST.

BELL TELEPHONE MAIN *431*
Night and Holidays East *73*

Daoust Jos., of Daoust, Lalonde & Co., 40 Marin av, St Henry
" Jos. A., asst inspector weights and measures, 224½ St Elizabeth
" Jos. C., collector, bds 132 St Denis
" Joseph Alphonse, clerk, 147 Laval av
" Jules, laborer, 20 Grey Nun
" Jules, laborer, r 50 St Martin

DAOUST, LALONDE & CO., wholesale boots and shoes (late J. Daoust & Co.), 268 St Paul, Bell tel Main 2924
" Léon, grocer, 133 St Gabriel, Tureot village
" Léon, laborer, 57 St Emelie, St Henry
" Louis, joiner, 78 St Peter, St Henry
" Max., laborer, 34 St Alphonse
" Méclés, machinist, 173 Maisonneuve av, Ville St Paul
" Miss Leocadie, 121 Atwater av, St Cunegonde
" Mrs. A., wid Oliver, 96 Workman
" Mrs. Alphonsine, wid Ant., 173 Maisonneuve av, Ville St Paul
" Mrs. Denise, wid Moise, cigars and fruits, 1326 Notre Dame, h 1326a do
" Mrs. E., wid Maurice, 500 Rachel
" Mrs. Georgiana, wid Alphonse, hotel, 203 Church av, Ville St Paul
" Mrs. I., wid Casimir, 9 Cathedral
" Mrs. Marie, wid Nap., r 252 Delisle, St Cunegonde
" Mrs. R., wid Jérémie, 199 St Charles
" Nap., contractor, 1090 St Antoine, St Henry
" Narcisse, laborer, 53 Bourget, St Henry
" Narcisse, sen., carter, 67 Sanguinet
" Nestor, tinsmith, r 709 Albert, St Cunegonde
" O., letter carrier, 281 Laval av

DAOUST OLIVIER, bailiff and accountant, 15 St James, h 195 Visitation
" Olivier, baker, 32 St Justin
" Olivier, laborer, 14 Hadley, Ville St Paul
" Olivier, laborer, 170 Dufferin av, Ville St Paul
" Olivier, carter, 198 Lagauchetière

DAOUST PLACIDE, groceries and provisions, 1830 St Catherine, h 270 Av de l'Hotel de Ville
" R., clerk, 109 Amherst
" S., clerk, 344 Av de l'Hotel de Ville
" S. F., blacksmith, 67 Sanguinet
" Théo., sailor, 124 St Emelie, St Henry
" Théodore, of Mesnard & Daoust, 421 St Denis
" Xavier, shovel maker, 147 Church av, Ville St Paul

D'Aragon Mrs. B., wid H., grocery, 169 Wellington, h 167 do
" Sylvanie, baggageman G.T.R., 1201 St Antoine, Westmount

Darbon John, clerk, 208 Dufferin av, Ville St Paul
Darby Miss Ellen, 25 St Bernard
Darbyson Wm. H., machinist, 395 Bourgeois
Darche A. L., bdg hse, 22 Victoria
Darcy P. J., agent, 1732 St James, St Henry
" Pat., agent, 8 Jubilee Court
" Robert, machinist, bds 3596 Notre Dame, St Henry
Dare Austin, laborer, 144 Prince
Dardon N., candies, 151 Beaudry

D'ARGENCOURT LOUIS OLIVER, grocer, wine, liquor, provision and fruit merchant, Bell tel 7103, 1506 and 1508 Ontario and 362 St Denis, h 345 Sanguinet
Dargie Louis, laborer, 476 Dorchester
Darling A. J., of Darling Bros., 54 St Luke
" Andrew, secy-treas the John L. Cassidy Co., Ltd., 441 Sanguinet, sum res Ste Rose
" Andrew, cutter, 59 Guilbault

DARLING & BRADY, soap manufacturers, r Charles Borromée

DARLING BROTHERS
(Arthur J. & George),
Manufacturers of Machinery Po and Hydraulic Hoists; Sole Make the Webster Heater, Webster Vacu System of Steam Heating, Claus Friction Pulley, 112 Queen Street

Darling D., 4282 Dorchester, Westmount
" & Darling, real estate agents, 1698 Notre Da
" David J. M., manufacturer, 4282 Dorch Westmount
" & Degagné, Javelle water mnfrs, 17 Roy
" Edward, of Darling Bros., 99 Drummond
" George, of Darling Bros., 731 St Denis
" Herbert, 418 Wood av, Westmount
" Jas., of Darling & Darling, res Bloomfield h 199 Notre Dame
" James, tailor, 59 Guilbault
" John G., clerk, Mount Royal Vale
" Mrs. E., wid Thos., 99 Drummond
" Thomas, of Gibb & Co., 70 Coursol
" Thomas J., mgr Darling & Darling 1698 Dame, res Bloomfield house, 199 Notre D
" Thomas James, manager Montreal Swim club, 95 University
" W. L., clerk G.T.R., res St Lambert
" Wm., real estate agent, 1698 Notre Dame St Lambert

Darlington John, 51 Argyle av
" Wm., journalist, 48½ Wellington
" William John, machinist, 62 Knox

Darnly Wm., laborer, 107 Parthenais
Darragh D., carpenter, 429 Wellington
" Dan., carpenter, 150 St Etienne
" James, storeman, 468 Seigneurs
" John, machinist, 52 Forfar
" Miss Annie, fancy goods, 18 Berthelet

DART & CHAPMAN
641 Craig St., Montreal
WHOLESALE DRUGGISTS
Physicians' and Surgeons' Supp and Rubber Goods ACENTS F J.H. CHAPMAN, Surgical Instrume Montreal. SHARP & DOHME, P Tablets, &c., BALTIMORE,

Dart H. M., sup't, 258 Mance
" Henry J., of Dart & Chapman, 1483 Ontario
" Maynard H., carpenter, 109 Richardson
" W. J. (rev.), rector St Barnabas church, av, St Lambert

Dartnell E. F., manufacturers' agent, 42 St Jo 154 Mance
Darveau Alfred, printer, 160 Berri
" Emile, painter, 269 Montcalm
" Gustave, bailiff, 264 Berri
" Narcisse, laborer, r 1274 DeMontigny

Darwin Patrick, weaver, bds 30 St Augustin
Dassylva Joseph, laborer, 94 Pare Logan West
" N., joiner, 296 Visitation
" O., painter, 604 Drolet
" Philibert, plumber, 66 Rose de Lima, St He
" Zoel, laborer, 24 Durham

Dastie Michel, laborer, r 58 St Hippolyte lane
Dastous E., bookkeeper, 102 Dubord
" Louis A., manager of the Casavan Universal Dressing Co., res St Lambert
" Mrs. P., wid W., tobacconist, 103 St Ant 103½ do
" Solomon, laborer, 515½ Beaudry

DaSylva L. A., teacher, 577 St Andre
" Mrs. M., wid Antoine, 577 St Andre

H. H., accountant Key Indemnity Co., 654 Craig, h 318 Greene av, Westmount
Henry, plumber, 89 St Famille

ATEJOHN, Plumber, Gas and Steam Fitter, Brass Founder and Copper-smith, Manufacturer of Diving Apparatus, Patent Dry Earth Closet Combines, etc., Electric Light Wiring and Fixtures, 654-656 Craig St., res 64 Mance. Telephone Main 431, h East 73

See Head Cards, letter "D"

John, jun., ins clerk, 64 Mance
Samuel, brass moulder, 68 Mance
BIGNY F. T., sen., veterinary surgeon, 380 Craig, h 378 do
F. T., jun., vet surgeon, 380 Craig
Jules J. Bte., laborer, 352 Harbour
Julien d. Bte., laborer, 249 Frontenac
Mrs. Marie, wid Louis, 15 Bruchesi
R., butcher, 48 Mountain
Rte E. V., professor, 365 St Joseph, Lachine
Oscar, driver, 701 Grand Trunk
Pierre Alberic, butcher, 41 Laguachetiere
Chas., fruits and tobaccos, 61 Turgeon, St Henry
Clement, conductor, 362 Wolfe
Godfrol, tobacconist and barber, 695 Craig
Joseph, laborer, r 875 Albert, St Henry
Joseph, barber and tobacconist, 617 Craig, h 617½ do
Napoleon, barber and tobacconist, 617 Craig, h 617½ do
Philibert, tailor, 34 Forgue av
Victorin Alexandre, confectioner, 101 St Philippe, St Henry
E., joiner, r 250 Panet
John, cooper, 114 St Augustin, St Henry
Louis Adelard, barber, 151 Church av, Ville St Paul
F., shoemaker, 1210 Cadieux, Ville St Louis
Olivier, clerk, 197 Aqueduct
Pierre Philibert, furrier, 286 Marie Anne
Pierre Telesphore, painter, 49 Labelle
Provencal Miss Julie, dressmaker, 189 St Charles Borromée
Rte Alfred, student, bds 68 Sanguinet
Rte (rev.), 573 Laguachetière
Rte Hermisdas, tanner, 103 St Augustin, St Henry
Roy Adelard, motorman, 545 Drolet
Roy Chas. (capt), 246 Sherbrooke
ROYLEY GEO., courtier en assurance, 50c Laval av
Roy Joseph Philippe, excise officer, 1020 Berri
Rupert Alph. B., brakeman G.T.R., 27 Colerane
Russ Aaro, conductor G.T.R., 407 Charlevoix
Russell F. O., laborer, 139 Mitcheson
Ryan Mrs. James, employee C.P.R., 508 Marie Anne
Ryan Mrs., wid Patrick, 111 Murray
Ryan Robert, printer, 437 St Hippolyte
Ryan D., manager Merchants' Protective association, 1630 Notre Dame
Ryan Horn., laborer, 103 St Augustin, St Henry
Ryan Jos., hotel, 1617 St James, h 1615a do, St Cunegonde
Ryan Thos., shoemaker, 342a St Louis, Ville St Louis
Ryan Treffle, laborer, 304 Logan
Ryan A., clerk, 1109 St Lawrence
Ryback Abraham, laborer, 127 Richardson
Ryckman Adrien, brakeman, 166 Ropery
Ryckman Alex., cigarmaker, 90 St Augustin, St Henry
Ryckman Alexandre, silversmith, 155 Dufferin
Ryckman Alfred, stenographer, 706 St Lawrence
Ryckman Alfred, butcher, 163 Rachel
Ryckman Alfred, plasterer, 898 St Dominique
RYCKMAN ALPH., advocate, 70 St James, h 10 Laval av. Bell tel Main 2319
Ryckman Alph., dry goods merchant, 86a Visitation
Ryckman Alph., laborer, 974 St Dominique
Ryckman Antoine, trader, St Michel road, Petite Cote
Ryckman Arcne, fireman No. 10 Station, 14 Dominion av
Ryckman Arthur, printer, 123 Sanguinet
Ryckman Arthur, butcher, 906 Ontario, bds 900 do
Ryckman Arthur, butcher, 519 St Dominique
Ryckman Arthur, butcher, 511 St Dominique
Ryckman Aug., engineer, 97 St Augustin, St Henry
Ryckman David C., & Co., photographers, 1548 St Catherine
Ryckman " C. G., boots and shoes, 105 St Lawrence, h 136 Sanguinet
Ryckman " Camille, carter, 592 Lafontaine
Ryckman " Chas., of C. David & Co., 1548 St Catherine
Ryckman " D., hotelkeeper, 474 Mount Royal av, h 607 Laval av
Ryckman " David, 374 Amherst
Ryckman " Didier, painter, 1427 St Lawrence, Ville St Louis
Ryckman " Didier, motorman, 818½ St Dominique
Ryckman " Donatien, hotelkeeper, 607 Laval av
Ryckman " Ed., of David & Robert, 80 Mitcheson
Ryckman " Elie, clerk, 16 Vitre
Ryckman " Emile, laborer, 425 LaSalle av, Maisonneuve
Ryckman " Ernest, clerk, 358 Champlain
Ryckman " Etienne, jun., farmer, Cote Visitation road, Petite Cote
Ryckman " Etienne, sen., farmer, Cote Visitation road, Petite Cote
Ryckman " Evariste, laborer, Ville Notre Dame des Neiges
Ryckman " F., provision merchant, 1848 St Lawrence, h 1846 do, Ville St Louis
Ryckman " F., carter, 267 Montcalm
Ryckman " F. X., gardener, Cote Visitation road, Petite Cote
Ryckman " Ferdinand, carriagemaker, 19 Boulevard, Ville St Louis
Ryckman " Ferdinand, painter, 180 Plessis
Ryckman " France, laborer, 30 Payette
Ryckman " Frank, carter, 454 Mentana
Ryckman " Francois, laborer, 456 Mentana
Ryckman " François, carter, 377 Visitation
Ryckman " H. J., blacksmith, 380 Papineau av
Ryckman " H. J., blacksmith, 413 Champlain
Ryckman " Henry, laborer, 426 St Timothee
Ryckman " J. A., bank clerk, res Longueuil
Ryckman " J. A., of David & Perras, 99 St Denis
Ryckman " J. A. W., hardware and flour merchant, 1848 St Lawrence
Ryckman " J. H., advocate, 15 St James, h 335 St Hubert
Ryckman " J. L., builder and contractor, carpenter and joiner, 36 St Margaret
Ryckman " Jacques, clerk, 68 Mitcheson
Ryckman " Jacob, roofer, 1359 St Catherine
Ryckman " Jos., butcher, 703 St Antoine, Westmount, h 688 St Antoine, St Henry
Ryckman " Jos., blacksmith, 185 Richelieu, St Cunegonde
Ryckman " Jos., joiner, 1150 Ontario
Ryckman " Jos., laborer, r 39 St Justin
Ryckman " Jos., laborer, 404 Maisonneuve
Ryckman " Jos., mason, 1213 Cadieux, Ville St Louis
Ryckman " Joseph, feather dealer, 126 Visitation, h 120 do
Ryckman " Joseph, laborer, 35 St Timothee
Ryckman " Joseph, laborer, 33 Casgrain, Ville St Louis
DAVID L. O., city clerk, City hall, 1539 Notre Dame, h 43 Cherrier
Ryckman " Louis, contractor, 208 Mentana
DAVID M., dry goods and fancy goods, 1111 St Lawrence, h 1109 do
Ryckman " M. J., prof of piano, 51 St Margaret
Ryckman " Médérie, guardian, r 23 Bourget, St Henry
Ryckman " Miss F., 746 Sherbrooke
Ryckman " Miss H., 746 Sherbrooke
Ryckman " Miss Julia, dressmaker, 213 Visitation
Ryckman " Miss M. L., cigar store, 506 Dorchester
Ryckman " Mrs. A., wid Francis, 243 Champlain
Ryckman " Mrs. Adeline, wid Magloire, 51 St Margaret
Ryckman " Mrs. D., wid Pierre, 1487 St Lawrence
Ryckman " Mrs. G., wid A., 1087 Cadieux
Ryckman " Mrs. L., wid Calixte, 607 Berri
Ryckman " N., bricklayer, 36 Clarke, Ville St Louis
Ryckman " N., farmer, Cote Visitation road, Petite Cote
Ryckman " Nap, laborer, 29 Desjardins av, Maisonneuve
Ryckman " Octave, gardener, Outremont
DAVID ODILON, fancy goods, 1958 St James, h 1960 do, St Henry
Ryckman " Odilon, laborer, 245 Champlain
Ryckman " Ovila, painter, 362 Montcalm
Ryckman " Ovila, sen., painter, 75 Chambord
DAVID PAUL ARTHUR, M.D., physician and surgeon, 3537 Notre Dame, St Henry
Ryckman " Philippe, cabinetmaker, 98 St Augustin, St Henry
Ryckman " Pierre, jun., bookkeeper, 1345 St Lawrence, Ville St Louis
Ryckman " & Robert, grain dealers, 989 St Lawrence
Ryckman " Rodrigue, sen., laborer, Ville Notre Dame des Neiges
Ryckman " Stanislas, carter, 191a Desery

JOHN DATE 654 & 656 Craig St.
BELL TEL. MAIN 431,
Nights & Holidays E. 73

BRASS CASTINGS for all purposes made to order promptly of good metal. Manufacturers, Electricians, Mills, &c., will find it to their advantage to place orders with me.

PATTERNS called for and Castings delivered

David T., clerk, 760b Cadieux
" Theo., house and sign painter, 80 St Lawrence, h 545 Lagauchetiere
" Uldéric, grocer, 948 DeMontigny, h 946 do
" Uldéric, hardware, 944 DeMontigny
" W., of Marler & David, res St Henry
" Wilfred, flour merchant, 1035 St Lawrence, h 1785 do, Ville St Louis
" Wilfrid, steam fitter, r 196 Delisle, St Cunegonde
" William, gardener, 10 Charbonneau
" Xavier, gardener, Petite Cote
" Zotique, laborer, 62 St Henry
Davidson A. E., clerk, 9 Bishop
DAVIDSON ALBERT, chemist and druggist, 4205 St Catherine, h 4207 do, Westmount
" Andrew, laborer, 7a St Ignatius
" C. B., clerk, 620 Av de l'Hotel de Ville
" David, fur dresser, 521 St Urbain
" Frank, market gardener, Ville Notre Dame des Neiges
" Geo., night watchman, 25 Ottawa
" H. W., of W. B. Davidson & Sons, res Ville St Paul
" Henry, 70 Marin av, St Henry
" Herbert, agent for Chs. Scribners' Sons, bds 36 Catheart
" J., bds 107 Conway
" J. W., clerk, bds 260 Colerane
" James, pres The Thos. Davidson Mnfg. Co., 292 Stanley, summer residence Waterloo, P.Q.
" James, trader, 97 Chaussé
" Jas., clerk, 100 St Hippolyte
" Jas., stamper, 1167 St Antoine, Westmount
" John, 9 Bishop
" John, bookkeeper, 100 St Hippolyte
" John, electrician, 93 Congregation
" John, furrier, r 46 Voltigeurs
" John, laborer, 1476 St James, St Cunegonde
" John, of W. B. Davidson & Sons, Cote St Paul Road, Ville St Paul
" John D., salesman, 56 City Councillors
" Joseph, laborer, 195 Guy
" Joseph E., fireman, 7 Charron
DAVIDSON LEO H., M.A., D.C.L., Q.C., of Davidson & Ritchie, commissioner for Quebec, 181 St James, h 30 St Mark
" Louis, milkman, 1388 St Lawrence, Ville St Louis
" M. W., steamfitter, 40 Dominion av
" Matthew, laborer, 671 St James
" Max., clothier, 1225 St Catherine, h 285 Delorimier av
" Miss Sarah, piano teacher, 174 Coursol, St Cunegonde
" Mrs., wid Chas., 26 Argyle av
" Mrs. E., wid James, 31 St Hippolyte
" Mrs. M., wid Math., 589 St Antoine
" Mrs. Mary, wid Thos., 290 Stanley
" N., barber, 14 St Agathe
" P. Howell, bookkeeper, 405 Mance
DAVIDSON PEERS, M.A., B.C.L., advocate, 214 Board of Trade bldg, h 126 Crescent, sum res Dorval
DAVIDSON RANDALL, supt North British & Mercantile Fire and Life Ins. Co., 78 St Frs. Xavier, h 215 Peel
" Richard, laborer, 434 Magdalen
DAVIDSON & RITCHIE (L. H. Davidson, Q.C., W. F. Ritchie), advocates, 181 St James
" T. Chas., vice-pres The Thos. Davidson Manfg Co., Ltd., 487 Mount Pleasant av, Westmount, sum res Pointe Claire
" The Hon Mr. Justice, 6 Place St Sophie, 74 McGill College av, in summer Dorval and St James club, 831 Dorchester

DAVIDSON THOMAS, attorney for Scottish American Investment Co., limited, managing and general agent North British and Mercantile Ins Co., 78 St François Xavier, h 215

DAVIDSON THOS., MNFC CO., Manufacturers of Pressed, Pl and Japanned Tinware, Enam Ware, Wire Goods, &c., Sample R 474 St. Paul, WAREROOMS, FACT and OFFICE 187 Delisle, St. Cuneg

Davidson W. H., & Sons, florists, 70 Victoria
" W. H., toolmaker, 580 St Antoine, St Henri
" Wm., of Marlatt & Armstrong, 413 Metcalfe, Westmount
" see Davison
Davie J. G., 767 Notre Dame
" Miss J. A., dry goods, 769 and 771 Notre Dame, h 767 do
Davies Albert, of J. L. Moss & Co., Windsor
" C. J. W., agent Bradbury, Greatorex & Co. Ltd., dry goods, London, Eng., com a St Nicholas, h Montreal West
" Isaac, mason, 101 Davidson
DAVIES J. TRY, stock broker, real estate agent, 23 St John, h 99 St Famille
DAVIES LOUIS E., bicycle livery, repairs and facturing, 1950 St Catherine
" Jeremiah, contractor, 31 Belmont
" Miles, boilermaker, 273 Liverpool
" Parker, cooked meats, 433 St Lawrence
" Richard, blacksmith, 488 Magdalen
DAVIES T. RIDLER, principal Abingdon school, Dorchester
" W., clerk G.T.R., 20 Catheart
" W. H., purser, 387 Clarke av, Westmount
" see Davis
Davignon Joseph, laborer, 1943 Labelle, St Denis
" Joseph, laborer, 116 Poupart
" Mrs. Ad., wid Wilfrid, 1180 St Denis
" Pierre, laborer, 1941 Labelle, St Denis
" Pierre D., of Delfosse & Co., 115 St Elizabeth
" Selime, engineer, 148 Poupart
Davin James, clerk, 46 Forfar
" Michael, plumber, 85 Conway
Davis Aaron, bookkeeper, 32 Chamberd
DAVIS ADOLPHE, contracting and consulting engineer, room 5, 204 St James, h 367 Notre Dame
" Albert, 4 Dollard
" Albert, driver, 688 Drolet
" Alfred, joiner, 994 Ontario
" Alfred, steamfitter, 7 Chateauguay
" Alfred H., typewriter, 45 Mackay
" Alfred McClintock, journalist, 316 Drolet
" Ambrose, trader, 595 Dorchester
" Benjamin, trader, 44 St Charles Borromee
" Charles, com traveller, bds 97 Union av
" Charles, musician, 105 St Charles Borromee
" Charles W., mng director Williams facturing Co., Ltd., 45 Mackay
" Clovis A., clerk, 1194 Rachel
" D., cigarmaker, 433 Sanguinet
" David, of Z. Davis & Co., 1558 Ontario
" David A., manager Sanden Electric Belt Seymour av
" David, quarryman, 10 Park av, Ville St Louis
" Ed., shoemaker, 96 Versailles
" Edward, foreman, 227 Quesnel
" Edward, laborer, 180 Wellington
" Edward, shoemaker, 248 St Martin
" Fred., joiner, 994 Ontario
" Frederick, jeweller, Mount Royal Vale
" George, clerk, 348 St Antoine
" George, laborer, r 69 Duke
" George, laborer, 176 Wellington
" Geo. C., clerk, 83 Selby av, Westmount
" Geo. W., machinist, 45 Mackay
" Harris, laborer, 14 Mayor
" Horace, clerk, 17 Anderson
" Isaac, of I. Davis & Son, r 751 Av de l'Hôtel de Ville

CALEDONIAN
THE OLDEST
SCOTTISH FIRE OFFICE.

S J. D., principal Montreal Business College, 42 Victoria sq, h 41 Richmond sq
J. H., clerk, 109 Church av, Ville St Paul
J. T., contractor, 212 Drummond
S JAMES H. E., West End Provision store, choice groceries, provisions and fruits, 2723 St Catherine and 1 Tower av, h la do. Tel. Uptown 1258
Jacob, trader, 18 Imperial av
James, confectioner, r 231d Maisonneuve
James, foreman farmer, 489 Notre Dame, Maisonneuve
James, moulder, 182 Ottawa
James, storeman, 49 Dominion, St Cunegonde
James, storeman, 99 St Charles Borromee
John, 99 St Charles Borromee
John, customs officer, 22 Mance
John, dry goods, 109 Church av, Ville St Paul
John, dry goods, 200 Atwater av, St Henry
John, waiter, 141 Nazareth
John, storeman, 142 Peel
John, laborer C.P.R., r 3 Champlain
John, laborer, 253 Quesnel, St Cunegonde
John T., motorman, 99 St Charles Borromee
Johnson, bds 841 Notre Dame
Joseph, sexton Crescent St Presbyterian church, 3 Crescent

AVIS & LAWRENCE CO., Limited, 356 St. Antoine Street, Wholesale Dealers in Proprietary Medicines, Perfumery, Toilet and Pharmaceutical Preparations

Lewis, master mechanic, 17 Prefontaine
Louis E., prop Forester Bicycle works, 17 Prefontaine
M. B., pedlar, 36 St Justin
M. E., of S. Davis & Sons, vice-pres American Tobacco Co. of Canada, 136 Mackay
M. Waring, accountant, 87 Shuter
Martin, laborer, r 146 Maisonneuve
Melvin H., of S. Davis & Sons, 295 Prince Arthur
Michael, laborer, 93 Manufacturers
Miss Helena, 199 St Urbain
Miss Lottie, 48 Victoria sq
Morris, laborer, 22 Imperial av
Mortimer B., of S. Davis & Sons, president American Tobacco Co. of Canada, bds Windsor Hotel, Dominion sq
S MOSES, custom house and forwarding agent, agent Merchants' Despatch Transportation Co., New York & Lake Champlain Transportation Co., The Lake Champlain Coal Co., 27 Common and 1 Port, h 709 Pine av
Mrs., 48 Victoria sq
Mrs. F. A., nurse, 98 University
S MRS. HANNAH, art and needle work, stamping and designing, 2326 St Catherine, h 72 Victoria
Mrs. Julia, wid R. P., 27 Gain
Mrs. Annie, wid William, Mount Royal Vale
Patrick, moulder, 27 Dowd
Richard, conductor, 111 Nazareth
Robert, waiter, 141 Mountain
S S., & SONS (Melvin H. Davis, M. E. Davis) cigar manufacturers, 1 Beaver Hall hill
S SEWING MACHINES, F. Durand, agent, 141 St Catherine
Sydney, foreman, 198 Versailles
Thomas, carter, 4171 Montrose av, Westmount
Thomas, fitter, 184 Bourgeois
Thomas, gardener, Coteau St Pierre
Thomas, ironworker, 71 Menai
Thomas, laborer, 7 Chateauguay
Thomas, watchman, 84 Arcade
Thos., driver, 111 Nazareth
Thos, laborer, 52 Sebastopol
W. E., gen pass ticket agent G.T.R., 93 St Mark
W. J., clerk, 111 Nazareth
W. T., yardmaster, 57 Shaw
Wallace, porter, 7 Imperial av

Davis William, laborer, r 22 Guy av
" William, laborer, r 54 Quesnel
" William, storeman, 57 Shaw
" Wm., clerk, 666 St Antoine, St Henry
" Wm., clerk G.T.R., 20 Cuthbert
" Wm., gardener, 402 Letourneux av, Maisonneuve
" Wm., horseshoer, 24 Guy av
" Wm., storeman, 19 Bashi
" Wm., supt Williams' Sewing Machine Co., 725 St Antoine, Westmount
" Wm. H., plumber, 99 St Charles Borromée
" Z., & Co., cigar manufacturers, 85 St James
" see Davies
Davison C. L., com trav, 1 Tara Hall av
" Duncan, 20 Lincoln av
" J. Duncan, commissioner, room 73 Imperial bldg, 107 St James
" James H., of Wm. Ewing & Co., 103 Mance
" John, laborer, 248 Parthenais
" John D., agent, 318 St Urbain
" Miss Ellen, telephone employee, 17 Church
" Miss Martha, 17 Church
" Miss Mary, forewoman, 17 Church
" W. C., with Gault Bros. & Co., 75 Hutchison
" see Davidson
Davy Miss L., 4166 Sherbrooke, Westmount
" Mrs. Jemima, wid Thomas, 110 Nazareth
" R. M., asst secretary Dominion Bridge Co., bds 9 Concord
Dawe Arthur, steamfitter, Galt av, Verdun
" Abraham, carpenter, Galt av, Verdun
" Chas. W., printer, 206 Prince Arthur
" Elijah, laborer, Gordon av, Verdun
" Nathaniel, coppersmith, 316 St Urbain
" Robert, 89 Fabre
" W. J., carpenter, Galt av, Verdun
DAWES & CO. (T. A. Dawes, J. P. Dawes & A. J. Dawes), ale and porter brewers, brewery Lachine; N. J. Dawes, agent, 521 St James
" J. P., of Dawes & Co., res Lachine
" Mark A., D.V.S., veterinary surgeon and milk inspector, Board of Health office, 1539 Notre Dame, h 155 Mance
" Robt., teas, 39 St Sacrament, bds Avenue house 17 McGill College av
" Thos. A., of Dawes & Co., res Lachine
" W. E., brassfinisher, 173 Mitcheson
" Wm., com traveller, 423 Duluth av
Dawley Wm., painter, 57 Kent
Dawson A. B., shipper, 412 Pine av
" A. O., clerk, 88 Park av
" Alex., druggist, 79 Mullins
" C. E., 4 Stanley flats, 131 Stanley
DAWSON CHAS. F., mercantile stationer, 226 St James, h 147 Metcalfe
" Ernest W., clerk, 68 McGill College av
" Fred., laborer, 109 Iberville
" G. W., die sinker and engraver, 716 Craig, res St Lambert
" Geo., manager Williams sewing machines, 246 St Lawrence, h 265 St Urbain
" H. A., of George Horne & Co., 79 Mullins
" H. G., clerk, 68 McGill College av
" James, inspector Health dept, 38 Centre
" James A., com traveller, 602½ Sherbrooke
" John, laborer, 19 Grand Trunk
" John B., carder, 778 Albert, St Cunegonde
" Jos., shoemaker, 14 Balmoral
" M. A., clerk, 79 Mullins
DAWSON MEDICAL CO. (THE), 169 St Lawrence and Rouse's Point, N.Y.

JOHN DATE 654 & 656 CRAIG ST.
—MANUFACTURER OF—
Moule's Dry Earth Closets
A necessity for Country Houses
NOT THE CHEAPEST—BUT THE BEST
BELL TELEPHONE MAIN 431
Nights and Holidays East 73

Dawson Miss Kate, 956 Dorchester, sum res Vaudreuil
" Miss Olivett, bdg hse, 141 St Dominique
" Mrs. Isabella, wid W. J., 123 Shuter
" Robt. P., machinist, 201 Chatham
DAWSON SIR J. W., LL.D., F.R.S., F.G.S., C.M.G., Emeritus principal of the University of McGill College, 293 University
" T. J., asst appraiser customs examining warehouse, 412 Pine av
DAWSON WALLACE, dispensing and family chemist, 169 St Lawrence, cor Dorchester, h 272 Bleury, Bell tel Main 1690
" William S., carver, 134 Congregation

DAWSON WM. V.,
WHOLESALE STATIONER,
16 DEBRESOLES St.,
h Place St. Sophie,
68 McGill College av.

Day Albert J., bookkeeper, 52 Tupper
" Alfred, moulder, 40 Inspector
" Alph., moulder, 142 Notre Dame, Turcot Village
" Dan., 206 St Martin
" E. R., barber, 3308 Notre Dame, St Cunegonde
" E. S., advocate's clerk, 63 Rosel
" Francis, painter, 31 Lusignan
" Geo. B., real estate and general agent, consul-general of Chili, room 5 Imperial building, 107 St James, h 209 Stanley
" H. R., organist, 226 Young, Ville St Louis
" J. C., grocer, 328 Charron
" J. W., clerk, 92 St Luke
" John, clerk City auditor's office City hall, 1539 Notre Dame, h 28 Victoria sq
" John, milkman, 144 Congregation
" John, moulder, 40 Inspector
" John G., bookkeeper, 63 Rosel
DAY JOHN J., Q.C., advocate, h Casa del Monte, 731 Pine av
" John L., M.A., M.D., 739 St Denis
" Michel, moulder, 621 St James
" Morris B., bank clerk, 40 Durocher
" Mrs., wid E. T., 36 McGill College av
" Mrs. James C., 40 Durocher
" Robert, carpenter, 5 Thibodeau av
" Samuel, machinist, 368 Charron
" Samuel C., grocer, 330 Charron,
Daynes John, driver C.P.R., 64½ Nazareth
Daze Alp., painter, 331 Panet
" Alphonse, butcher, 1156 St Dominique, Ville St Louis
" André, cigarmaker, Boyer, St Denis ward
" C., joiner, 316 Plessis
" C., joiner, 467 St Timothée
" C., leather cutter, r 318 Beaudry
" Chas., tailor, 364 Papineau av
" Ed., leather cutter, 25 Jeanne d'Arc av, Maisonneuve
" Ferdinand, laborer, 322 Champlain
" Frères, plumbers, 571 Mount Royal av, Ville St Louis
" Hector, plumber, 727 St Hippolyte
" Henri, joiner, 537 Huntly
" Henri, M.D., central district physician and vaccinator board of health, 1539 Notre Dame, h 392 St Andre
" Henri, plumber, 409 Clarke, Ville St Louis
" Isaie, boilermaker, 562 St Patrick
Daze J. Bte., laborer, 561 Drolet
" Jos., carter, 1208 St Dominique, Ville St L
" Jos., joiner and contractor, 6 St Eloi
" Jos., plumber, 1238 St Dominique, Ville S
" Jos., tailor, 360 Papineau av
" Joseph, laborer, 377 Champlain
" Jos. H., conductor C.P.R., 1830 St Lo Ville St Louis
" Mrs. L., wid Gilbert, 492 William
" Nap., boilermaker, 981 Av de l'Hotel de V
" Ovila, oil cloth printer, 208 Champlain
" Pierre, carter, 116 Montcalm
Deacon B. R., house and sign painter, 240 St
" Chas. F., sub-manager Bank British America, 68 Durocher
" George, printer, 28 Beaudry
" Henry, jeweller, 20 Dufresne
" Robt S., com traveller, 1116 St Catherine mount
" Thomas, printer, 312 Rivard
Deaf and Dumb Female Institution, R.C., St Providence, rev sister St Philippe de la Providence, directress; rev F. A. nier and rev E. Berard, chaplains, Denis, entrance, 516 Berri
DEAF AND DUMB INSTITUTION, R.C., Bélanger, C.S.V., director; rev F. M. rest, C.S.V., bursar, 1230 St Dominique St Louis
" and Dumb Industrial Dept., 179 St Louis St Louis
" and Dumb institution farm, Bro A. Lem ector, Outremont
" and dumb printing and bookbinding depar 491 St Louis, Ville St Louis
DEAF AND DUMB MACKAY INSTIT Protestant, Côte St Luc road
Deambrosis François, joiner, 2 Duffecin
Dean C. W., acct Bank of Montreal, 4282 Sherb Westmount
" Harry J., com traveller, 6 Plateau
" Miss Sadie, bdg hse, 68 St Timothée
" Mrs. O., wid J. D., 2102 Notre Dame
" W. A., com traveller, 432 Parc Logan We
" W. F., agent Can. General Electric Co. 1264 Dorchester
Dear Mrs. M., wid W., 14a Desrivieres
Deardon Daniel, horseshoer, 293 St Catherine
" Mrs. D., millinery, 2495 St Catherine, h
Dearlove Henry, gardener, 5 Beaudry
Dease Chas. Wm., machinist, 553 St Dominique
DEAULT C., & CO., props People's hotel, 62 Jacques Cartier sq
" Casimir, of C. Deault & Co., 66 Jacques tier sq
" Damase, laborer, 91 Versailles
" Hormisdas, bricklayer, 677 Grand Trunk
" Jos., laborer, 46 Lacroix, St Henry
" Ls., laborer, 64 St Phillippe, St Henry
" Miss Odile, candles, 219 St Martin
" Mrs. C., of C. Deault & Co., 62 Jacques Ca
Debbage W. B., clerk, 59a Park av
Debeauchump Jos., paper hanger, 184 St Eliza
DeBeauford Jos. J., constable, 278 Frontenac
" L., 708 Cadieux
DeBeaufort Alb., clerk, 459 Sanguinet
DeBeaumont Alfred, advocate, 9 Tara Hall av
" Alf., clerk G.T.R., 9 Tara Hall av
" Fred., clerk, 9 Tara Hall av
DeBellefeuille Camille, 391 Pine av
DEBELLEFEUILLE E. LEF., Q.C., 30 St Ja 34 Cherrier, sum res St Jerome
" Jos. Louis, teacher, 239 Dufresne
" Ollivier, Good Year operator, 3113 Notre Da Cunegonde
" Omer, piano tuner, 43 Chaboillez sq
Debien Adolphe, shoemaker, 160 St Philippe, St
" F. X., professor, 314 Champlain
" Jas., joiner, 307 Jeanne d'Arc av, Maisonn
" L., clerk, 212 St Ferdinand, St Henry
" Louis, butcher, 1515 St Hubert
" Miss Marceline, 102 St George
" Octave, laborer, 14 Taillefer av
" Octave, vegetables, 31 St Antoine market
" Phillias, tanner, 91 Parthenais
" Thos., 708 St Dominique

Alfred, moulder, 578 St Dominique
, accountant, 242 St Hubert
, restaurant, 285 Duluth av
Marcel Eusebio, Consul general for
, 247 St James, h 1248 Dorchester
Pierre, laborer, 30 Harbour
berville Jos., advocate, of St Julien & Dellou-
berville, 99 St Denis
Mrs. Rosina, 111 Mackay
Alex., laborer, r 695 St Paul
Jos., clerk, 239 Seigneurs
, musician, 329 Wolfe
, laborer, 83 St Peter, St Henry
Evariste, jobber, 51 St Paul
Louis, [illegible]man, r 171 Panet
A., proprietor Victoria Wire works, 474
and 476 Craig, h 165 Av de l'Hotel de Ville
C., pres, Cercle des Notaires, 1933 Notre Dame
, clerk City hall, 665 St James
, blacksmith, Notre Dame de Grace
Louise C., registrar, 608 St Antoine, sum res
Dorval
, grain merchant, Notre Dame de Grace
, gardener, Notre Dame de Grace
Telesphore, gardener, Notre Dame
de Grace
, mayor, Coteau St Pierre and Notre
Dame de Grace
, farmer, Notre Dame de Grace
, gardener, Notre Dame de Grace
, mech engineer, fire dept, 317 Dorchester
, farmer, Coteau St Pierre
, gardener, Ville Notre Dame des Neiges
, laborer, 302 Dellmelle, St Henry
, farmer, Notre Dame de Grace
, farmer, Coteau St Pierre
, brickmaker, Coteau St Pierre
Telesphore, gardener, Notre Dame de Grace
, carter, 2031 St James, St Henry
, med student, Notre Dame de Grace
, carter, 483 Grand Trunk
L., L.L.B., of Gouin, Lemieux & Déca-
rie, res Notre Dame de Grace
, M.L.A., farmer, St James, Cote St Paul
road end, St Henry
, carter, 2091 Notre Dame
, trader, 176 Richelieu, St Cunegonde
, farmer, Notre Dame de Grace
, hatter, 65 St Alphonse, St Henry
, wid Jérémie, Notre Dame de Grace
M. C. R. (rev.), curate of St Henry, cor
St James and Notre Dame, St Henry
A., wid Tonssaint, Notre Dame de Grace
MRS. ADELINE, wid dos., prop brick-
yards, Cote St Paul road St Henry
M. L., wid Jean, 661 St James
, law student, 5 Place d'Armes, res Notre
Dame de Grace
, grocer, 2110 St James, St Henry, h 2106
do
Elias, Wellington, Verdun
, oil merchant, 23 St Alphonse, St Henry
, blacksmith, Notre Dame de Grace
main, gardener, Mount Royal Vale
ophile, gardener, Notre Dame de Grace
ussaint, farmer, Coteau St Pierre
ussaint, joiner, bds 479 Beaudry
tor, brickmaker, Coteau St Pierre
tor, brickmaker 2318 St James, St Henry
, architect, 661 St James
ghirin, farmer, Mount Royal Vale
tique, farmer, Notre Dame de Grace
tique, gardener, Ville Notre Dame des Neiges
an Nap., painter, 9 Wolfe
N. A., proprietor Federal hotel, 103 and 105
St Paul, opp Bonsecours market

CARY ARTHUR, Pharmaceutical Chemist and Druggist, Toilet Articles and Perfumery, Weekly Importations of French Products, Night Service. Telephone: Bell East 833, Merch. 171 St Catherine, h 421 Sanguinet.

Decary A. C., of Décary & Brunet, pres Board of Notaries, 408 St Antoine
DECARY A. V., flour and grain, 222 St Paul, h Notre Dame de Grace
" Albert, student, 408 St Antoine
" Alp. C., L.L.L., of Préfontaine, St Jean, Archer & Décary, 408 St Antoine, sum res Dorval
" Benjamin, foreman, 225 St Martin
" Benjamin, student, 454 St Antoine, St Cunegonde
DECARY & BRUNET (A. C. Decary, J. A. Brunet), notaries, commissioners and depositary of the notarial papers of the late E. McIntosh, 1933 Notre Dame
" & Chaurette, (A. C. Decary, A. Chaurette), registrars for the counties of Hochelaga and Jacques Cartier, 61 St Gabriel
" Ernest, student, 408 St Antoine
" Eugène, of Decary Frères, 70 Laval av

DECARY F., & FILS, PLASTERERS and CONTRACTORS, 55 St. Francois Xavier Street. Bell Telephone 2036.

Décary Ferd., of Decary Frères, 70 Laval av
" Ferdinand, trader, 475 Sanguinet
" Francis, of F. Décary & Fils, 64 St Denis
" Freres (Ferdinand & Eng.), family grocers and wine merchants, 672 St Lawrence and 81 Prince Arthur
" Frs., tailor, 985 Av de l'Hotel de Ville
" G. B., bank teller, res Summerlea
" Gervais, plasterer, 203 Drolet
" J. Bte., laborer, 1327 St Lawrence, Ville St Louis
" Jas., joiner, 291a Delisle, St Cunegonde
" Jean Rodolphe, messenger, 225 St Christophe
DECARY, MERCIER & MELANCON, civil engineers and architects, 1933 Notre Dame. Bell Tel. Main 1836
" Mrs., wid Francis, 385 Dorchester
" Mrs., wid G., 223 Iberville
" Mrs. Esther, wid Arthur, 112 Laval av
" Mrs. Mathilda, wid Max., 292 Wolfe
" P., jun., of P. Decary & Son, 419a St Antoine
" Pierre, bdg hse, 102 St Zoé, St Henry
DECARY PLACIDE, & SON, watchmakers and jewellers, 1927 Notre Dame
" Placide, sen., of Placide Décary & Son, 451 St Antoine, St Cunegonde
" R. Albert, of Decary, Mercier & Melancon, 408 St Antoine, sum res Dorval
" Remi, of Decary & Son, 454 St Antoine, St Cunegonde
" S., agent N. Y. Life Ins. Co., room 412 N. Y. Life bldg, 11 Place d'Armes
" & Son, tobacconists, 1929 Notre Dame
" Urgele, plumber, 451 Laganetiere
" see Decarie, Descarries, Descarry
Decastlean E., clerk, 43 St Christophe
Decelle Edmond, cabinetmaker, 264 Shaw
" Xavier, laborer, 2291 St James, St Henry
Decelles A., laborer, 277 Notre Dame
" Alfred, moulder, 63 Chaussée
" Andre, restaurant, 841 St Andre, h 839 do
" Dieudonne, laborer, 11a Frontenac
" & Durocher, auctioneers, 443 Craig
DECELLES & DUROCHER, bailiffs, room 14, 8 Place d'Armes hill
" Francis, baker, r 20 Fullum lane
" H., ins agent, 819 St Denis
" H. H., supt Canadian Life Ins. Co., 819 St Denis
" J. B., contractor, 142 St Denis
" Joseph, painter, 97 Mentana
" Louis, clerk, 6 St Julie
" Louis, sen., carter, 42 Rose de Lima, St Henry
" M. J. A., of Decelles & Durocher, 7 Av de l'Hotel de Ville
" Misael, horseshoer, 278 Notre Dame, h 7 Cuvillier
" Mrs. Georgina, wid Arcade, 88c Turgeon, St Henry

JOHN DATE
Copper Smith and Tin Plate Worker
Copper work of every description made to order.
Extra Heavy Copper Range Boilers to stand city pressure.
654 & 656 Craig Street
BELL TELEPHONE MAIN 431
Nights and Holidays East 73

Decelles Pierre, baker, 370 Papineau av
" Wilfrid, cigarmaker, 51b St Elizabeth
Dechamplain Ludger, carpenter, 150a Montcalm
Dechantal E. W., tailor, 391 Montcalm
" Frs., laborer, r 177 Panet
" Geo., laborer, 467 Notre Dame
" O , laborer, 32 Desery
" Nap., currier, St André, St Denis ward
" Nap., foreman Cotton factory, 87 Logan
" Nap., joiner, 19 Durham
Dechatigny A., accountant, 146 Drolet
" Dominique, laborer, 42 Rose de Lima, St Henry
" Miss Angèle, laundry, 1932 St James, St Henry
Dechatlets Eugene, tinsmith, 206 Rivard
Dechaux Jos., blacksmith, r 230 St Charles Borromée
Dechêne Arthur, bookkeeper, 356 Berri
" Auguste, engineer, 1 St Pierre lane
" Henri T., bookkeeper, 2314 St James, St Henry
" Jos., printer, 2314 St James, St Henry
" Joseph, tinsmith, 730 Albert, St Cunegonde
" Leon, keeper Longue Point Asylum, 538e Laval av
" Nap., plumber, 39 Visitation
" Thomas, printer, 80 Montana
Dechesne Albert, machinist, 293 Aqueduct
" Antoine, shoemaker, 229 Champlain
" Louis, trader, r 11 St Felix
" Louis, weaver, 96 St Margaret, St Henry
" Mrs. Zoé, 96 St Margaret, St Henry
" Wm., 96 St Margaret, St Henry
Decker Anthony, artist, 657 Av de l'Hotel de Ville
DECKER BROS., N. Y. pianos, C. W. Lindsay, agent, 2366 St Catherine
DECKER & SON, New York Piano Co., agents, 446 and 448 St James
Decœur Ls., laborer, 502 Lagauchetière
DECORATIVE ART SOCIETY, Miss A. Esdaile, superintendent, 2288 St Catherine
Decoste Benj., laborer, 2 Ronsseau
" Frs., laborer, 478 William
" Wilfrid, painter, 119 Duvernay, St Cunegonde
DeCotret E. A. R., M.D., 326 Lagauchetiere
" Louis, laborer, r 153b Panet
" Rene Adolphe, druggist, 232 St Hubert
" René Oswald, M.D., physician, 1373 St Catherine
" Sévère René, joiner, r 32 St Pierre lane
DeCourcy Alphonse, laborer, 175b Champlain
DeCourtenay H. N., of James Hutton & Co., 748 Sherbrooke
Decousse Miss Marie Louise, teacher, Cote Visitation road, Petite Cote
DeCow Douglass Mc(i., M.D., physician and surgeon, 913 Dorchester
DeCrevecœur P. B., 502 St Charles Borromee
" Pierre, librarian, 199 Elgin
DeCroisette Jules, com traveller, 1627 Notre Dame
Dedual André, butcher, 180 St Lawrence, 71b St Chas Borromee
" André, merchant, 71b St Charles Borromee
Deegan John, shoemaker, 373 Seigneurs
" Michael, lockman, 158 Galt av, Ville St Paul
" Mrs. S., wid John 64 Rushbrook
" Patrick, carter, 320 Av de l'Hotel de Ville
" Wm., leather polisher, 64 Rosel
" Wm., laborer, 131 Ropery
" Wm., carter, 320 Av de l'Hotel de Ville
Deehan William, cutler, 181 Drolet
DEEKS W. E., M.A., M.D., physician, office hours, 8-10 a.m., 1-3 and 6-8 p.m., Bell tel 1460, 34 Park av
Deen J., blacksmith, 133 Nazareth
Deery Geo., with Laing Packing & Provision Co., 76 Park av
Deery Thomas & Co., dealers in poultry, etc., 3 Bonsecours market and 191 St Paul
" Thos., of Thos. Deery, & Co., 328 Lagauch
Defayette Edgar, barber, 1927½ Notre Dame
Defler Auguste, mason, 181 St Timothee
Defole J. W., journalist, 14 Tara Hall av
Defosse Dolphis, 161½ St Denis lane
Defoy Arthur, baker, r 194 Champlain
" Edouard, clerk, 282 Marie Anne
" Henri, confectioner, 1614 St Catherine, h
" Joseph A., advocate, 495 St Denis
" Mrs. E., wid A., 1143 St Denis
" Octave, joiner, r 12a Voltigeurs
Degagnier Elzéar, painter, 118 Davidson
" Horace, carter, 384 Plessis
" P., restaurant, 1198 St Catherine
Degan L., laborer, 16 St Martin
Degandon Miss Christine, dressmaker, 1055 St A
Deganne J. Bte., hairdresser, 1733 Notre D
72 Pare Logan West
Degaraffe Jos., oil presser, 341 Drolet
De Gaspé T. W., carpenter, 252 Centre
" W. A., clerk, 252 Centre
DeGonzague Mrs. S. B., wid L. B., 55 Mansfield
Degrace Philippe, heater, 86 Wolfe
DEGRANDPRE A., bookseller, P. O. Box 315
" Alexis P., roadmaster M.S.R., 840 Sangui
" F. X., com traveller, 311 St Hubert
" L. P., M.D., 159 St Denis
" Severe, printer, 568 Lagauchetière
" Valois Vital, clerk, 80 St Norbert
Dégremont Paul, cook, 66 St Elizabeth
Degrosbois T. B., wood dealer, 50 St Christophe
DeGruchy Chas., watchman, 15 St Rose
" Ed.(rev.), pastor First French Methodist 1 St Elizabeth
" Philip, dry goods commission agent, 26 a Sulpice, h Gazette av, Montreal West
Deguire Alph., gardener, Notre Dame des Neig
" Alph., advocate, 407 Dorchester
" Antoine, laborer, 28 Desalaberry
" Antoine, laborer, 29 Versailles
" Arthur, ticket clerk and tel operator B hotel, 1902 Notre Dame, h 84 Barre
" Arthur, bookkeeper, 84 Barré
" Arthur, ins agent, 6 Vallieres
" B., grain, 176½ St Ferdinand, h 176 do, St H
" Gervais, 927 DeMontigny
" Joseph, telegraph repairer, 2101 Notre Da
" Joseph, confectioner, 240a Panet
" Jullen, ladies' and gents' tailor, 228a Dame, h 95 Poupart
" Mrs. A., wid Joseph, 262 St Margaret, S
" Mrs. E., wid Joseph, 273 St Christophe
" Paul, joiner, 238 Dufferin
" Philias, butcher, 2427 Notre Dame, bran Emelie, St Henry, h 2425 Notre Dame
" Séraphin, gardener, Notre Dame des Ouest
DEGUIRE THEO., wholesale confectioner, 73 Panet, h 195 Dorchester
" Victor, laborer, 270 William
Deguise Alph., of Deguise & Panneton, 30½ St
" Benj., carpenter, 303 Ontario
" François X., 5 Josephine
" J. Bte., bookkeeper, 1291 Notre Dame, Beaurivage, Longue Pointe
" Joseph, bricklayer and contractor, 15a B
" Louis, manager Banque Nationale, 99 St h 271 St Denis
" Miss Cécile, dressmaker, 1970 St James.
" Miss Marie, Notre Dame, Beaurivage, Pointe
" Olivier, contractor, 220 Mentana
DEGUIRE & PANNETON, fancy dry g gents' furnishings, 223 St Lawrence
" Pierre, bricklayer, 363 St Christophe
" Pierre T., com traveller, 226 St Hubert
" T., joiner, 443 Drolet
" Victor, carpenter, 21 Turgeon, St Henry
" Wm., barber and tobacconist, 193 Dame, h 223 McGill
DeHaerne A., journalist, 439 Pare Logan West
Dehale Adelard, grocer, 134 St Christophe
Dehetre Ferdinand, joiner, 116 St Emelie, St
Deish William, machinist, 98 Napoleon, St Cu
Dejean Louis, laborer, 261 Manufacturers

ACOURT BREWING CO. (THE),
Brewers of
E ALES, PORTER,
and BROWN STOUT,
phone Main 2216.
615 St. Paul St.

Toussaint, driver, 132 St Ferdinand, St Henry
ey John, furniture polisher, 139½ St Hippolyte
ffe Treille, stoneeu'ter, 241 Drolet
ine Lucien, 19 Gaudry av
RMENO G. H., publisher, 413 St Hubert
ick Camille, laborer, 335 Montana
Barthe Vte H., agent, 93 St Francois Xavier, h 20 McGill College av
asinière Charles, musician, 544 Amherst
aisse Mrs. M., wid Adrien, 555 Berri
ervotière Mrs. Julie, wid G., 30 St Felix

Court P. H., prop and mangr of The de Lacourt Brewing Co., 17 Buckingham av
roix —, shoemaker, 651 Dorchester
ueva Ricardo, school teacher, 431 Fullum
urautaye Elzear, shoemaker, 268a Dorchester
Eliz., confectionery, 270 Dorchester
X., bottle trader, 145 Plessis
X., jun, driver, r 194 Delisle, St Cunegonde
X. trader, 178 Delisle, St Cunegonde
Bte., junk dealer, 556 St Patrick, h 558 do
Jos., tailor, 121 Montcalm
Jos., mnfr, 242 Lagauchetiere
Jos. Gédéon, journalist, 680 Berri
Joseph, laborer, 43 Lusignan
Joseph, bottler, 123 Wolfe
Pride, laborer, 127 Panet
Polidor, car conductor, 77 Fulford
R., laborer, r 1472 St James, St Cunegonde
Adelard, laundry, 1715 St James, St Henry
Fabien, joiner, 572 St Patrick
Joseph, carpenter, 200 St Andre
Louis, moulder, 28 Montcalm
Moise, bricklayer, 92 Dufferin
Mrs. J., wid Jos., 200 Sanguinet
William, painter, 2 Pacific
Mrs., wid Louis, 39 Coté
arty Michael, grocer, 1 Jurors, h 3 do
anne J. Arthur, com traveller, 58 Laurier av, St Henry
adeleine Théo., mngr letter carriers, 2398 St Catherine, h 1032 St James
arre Fabien, joiner, r 79 St John, St Henry
J. B., mason, 147 Brebœuf
rande C. A., law student, 301 St Hubert
Chas. E., 301 St Hubert
mothe Edward, butter maker, 1502 St Catherine, h 313 Amherst
James, trader, 313 Amherst
naudière Chs. T., advocate, 157 St James, h 116 Union av
d Adrien, cigarmaker, 1221 DeMontigny
ier D. P., driver, 20 St Philip
Jas, laborer, 695 St Paul
James, bookbinder, 25 Hermine
James, laundryman, 41 Adeline
John, plumber, 316 Laval av
John, motorman, 59 McCord
John, 46 Prince Arthur
Miss Mary, r 139½ Plessis
Mrs., wid Edward, 12 Gain
Mrs. C., wid D., 29a St Ignatius
Mrs. J., wid D., 723 Lagauchetière
Patrick, laborer, 38 Soulanges
Wm., cook, 161 St Urbain
ages Alb., machinist, 246 Gain
gie Joseph, machinist, 2 Dumont av
ie Mrs. Valerie, wid T., 431 Duluth av
eyrière Baron R., 337 St Denis
d Charles, laborer, r 47 Turgeon, St Henry
oeque Eug., manager La Cie. Générale d'Importation du Canada, and of Letang, Letang & Cie., 281 Pare Logan West
ablonier A., laborer, 709 Albert, St Cunegonde
ablonière L., laborer, 161 Delisle, St Cunegonde
thouwer Jules, tailor, 148 St Maurice
Delâtre Jules, teacher, 36 Emily
Delaunais Jos., laborer, 665 Grand Trunk
Delaunay Mrs. Mary, wid Adolphe, 219 St Urbain
DeLauzon C. H., furniture, 1236 St James, bds 1144 do
DeLaval Mrs. M., wid M., 453a St Lawrence
DELAWARE AND HUDSON RAILROAD, W. H. Henry, Canadian pass agent, Mechanics' Institute, 116 St Peter
DELAWARE AND HUDSON RAILROAD TICKET OFFICE, W. H. Clancey, agent, 137 St James
DELAWARE & HUDSON CANAL CO., H. C. McCullough, Can. freight agent, room 212 Board of Trade bldg, 38 St Sacrament
Deleeggio Rodolph, of Wisintainer & Deleeggio, h 1853 St Catherine
Delcourt Camille, watchman, Perrault, Beaurivage, Longue Pointe
" E., hotelkeeper, 14 Berri
" George, shoemaker, 244 Pare Logan West
DELCOURT EDWARD, hotelkeeper, 38 St Paul
" J. Bte., shoemaker, 32 Prince Arthur, h 1028 Berri
" J. Bte., carter, 1062 Cadieux
" J. E., bookkeeper, 110 St Andre
" Jos., carter, 597 Laval av
" Louis, engineer, St Hubert, Villeray
" Moise, shoemaker, 235 Beaudry
" Mrs. M., wid Wm., dressmaker, 320 St Lawrence
Delella Francisca, laborer, 1044 St Elizabeth
Delengis Joachim, butcher, 815 Cadieux
De l'Etoile Charles, painter, 51 Marin av, St Henry
" Ludger, painter, 70 Dominion, St Cunegonde
DeLetang Jos., bookkeeper, 319 Montcalm
Delfausse Mrs. J., wid Jos., 3 Rachel
" Romuald, LL.B., of Martineau & Delfausse, 259 St Hubert
Delfosse A. P. V., music teacher, 186 St Elizabeth
" & Co. (J. A. E. Delfosse, P. D. D'Avignon), tobaccos, wholesale and retail, 1832 St Catherine
" Eugène, of Delfosse & Co., 115 St Elizabeth
" George, artist painter, 1562 Ontario
" Henri, piano dealer, 305c St Hubert
" J. A. E., of Delfosse & Co., 115 St Elizabeth
" Mrs. J., wid M., 1562 Ontario
" Rodrique, clerk, bds 1562 Ontario
Delahey Charles, jeweller, 83 St Elizabeth
Delinelle Mrs., wid Wm., 86 Atwater av, St Henry
Delino Israel, machinist, 1043 St James
Delisle A. S., 412 St Antoine
" Adelard, machinist, 54 St Ferdinand, St Henry
" Adolphe, beer driver, 354 Colerane
" Adolphe, machinist, 139c Canning
" Alf., provisions, 3 St Antoine market, h 83 St Urbain
" Alfred, clerk, 83 St Urbain
" Alph., joiner, 52 St Ferdinand, St Henry
" Amédée, carpenter, 609 Amherst
" Arthur, M. D., 142 St Denis
" Arthur, shipper, 265 Seigneurs
" Arthur, advocate, 1560 N. Dame, h 345 Dorchester
DELISLE ARTHUR, asst librarian Advocates' library, Court house, 1577 Notre Dame, h 142 St Denis
DELISLE AUGUSTE, librarian Advocates library Court house, 1577 Notre Dame
" Auguste, 118 St Martin
" Eucher, laborer, 364 Harmony
" Eugène, com traveller, 204 Cadieux
" Frs., carter, 284 Delisle, St Cunegonde
" George, joiner, 139 St Elizabeth av, St Henry
" George, currier, 63 Rachel
" H., motorman, 7 Thibodeau av
" Henry, agent, Viau cottage, Notre Dame, Beaurivage, Longue Pointe
" J. B., M.D., physician, 117 Maisonneuve
" J. U., dentist, 250 St Lawrence
" Joseph, grocer, 1090 St Dominique, Ville St Louis
" Joseph, laborer, 327 St Louis, Ville St Louis
" Jos., hotel, 3187 Notre Dame, h 3489 do, St Henry
" Jos., joiner, 396 Clarke, Ville St Louis
DELISLE M. NOWLAN, manager Estate A. M. DeLisle, 23 Fraser buildings, 43 St Sacrament, h 268 University
" Maxime, carriage maker, 39a Lusignan
" Mrs. A., wid J. A., dressmaker, 207 Sanguinet
" Mrs. D., wid O., 792 Charlevoix
" Mrs. L., 770 Sherbrooke

JOHN DATE
654 & 656 Craig Street
BELL TEL MAIN 431
Nights and Holidays East 73
Lawn Mowers and Garden Implements
accurately sharpened by patent machinery.
Machines called for —and— Returned promptly

Delisle Octave, carpenter, 879b Cadieux
" Philippe, bookkeeper, 762b Cadieux
" Philippe, bookkeeper, 966 Av de l'Hotel de Ville
" Philippe, laborer, r 307 Logan
" Pierre, stonecutter, 365 Duluth av
" Rémé, bookkeeper, 792 Charlevoix
" Sam., grocer, 163 Craig, h 167a do
" Timothy, tel operator, 504 Amherst
" Ulric, laborer, 1567 St James St Cunegonde
" W., tailor, 696 Lafontaine
" W., blacksmith, 32 Napoleon, h 135 Chateauguay
Dellemaire Nap., carter, 295 St Timothee
Dello Thos., laborer, 118 Grand Trunk
Delmage Adam, laborer, 654 Lafontaine
Delongchamp Eusèbe, tobacconist, 788 Sanguinet
" Eusèbe, grocer, 471 Marie Anne
" Eusebe, contractor, 267 Shaw
" Geo., bricklayer, 415 Lafontaine
" J. Bte., carter, 14 Iroquois
" Jos., laborer, 75 Marie Anne
" Joseph, joiner, 88 Marie Anne
" Ls., bricklayer, 62 Marie Anne
" Mrs. Léa, wid J. B., 102 La Salle
" Mrs. O., wid M., 1 Allard
Delorges Joseph, carpenter, 200 St Andre
DeLorimier Albert E., LL.B., of Angers, DeLorimier & Godin, 77 Park av
" Chas. C. (hon), judge Superior court, 532 St Denis
" Chas. C., jun., of Faust & De Lorimier, 532 St Denis
" Council hall, 591 Papineau av, Delorimier municipality
" Emile, accountant, 1206 St Andre
" Fred., clerk, 73 Park av
" John B., contractor, 69 St Famille
" Louis Raoul, law student, 30 St James, bds 73 Park av
Delorimier Mrs. M., wid Tancrède, 120 Champ de Mars
DELORIMIER, MUNICIPALITY OF, mayor, J. B. N. Chabot; sec-treas, Arthur Yale
" P. E. Emile, accountant, 1206 St André
" Philippe, laborer, 223b Papineau av
" R., advocate, 44 Park av
" Raoul G., LL.B., of Demers & DeLorimier, bds 131 St Denis
DELORIMIER S. A., successor to Kemp & Co., gentlemen's furnishings, 1700 Notre Dame, h 73 Park av
Delorme A., bdg hse, 126 Windsor
" Achille, of Delorme & Bro., 329 St Denis
DELORME A. H., butcher, 358 Hibernia, h 360 do
" Adélard, milkman, 2 Rolland
" Adélard, carter, 14 Desalaberry
" Adolphe, carter, 128 Frontenac
" Alfred, lumber contractor, 296 Amherst
" Alfred, carpenter, 287 Laganetière
" Alphonse, laborer, 15 Parker
" Alphonse, trader, 461 St Timothée
" Amable, tailor, 3 Pea lane
" André, laborer, 10 St Elizabeth
" Arthur, joiner, 251 St Timothée
DELORME BROS. (C. Emile & Gustave), manufacturers' agents and general merchants, carriage saddlery, builders' and general hardware, 15 DeBresoles. Bell tel Main 1334
" & Co., provisions, stall 2 Bonsecours market
" C., sen., laborer, 936 St Dominique
" C. Emile, of Delorme Bros., 20 Bishop, telephone 4586, summer res Dorval
" Camille, clerk, 289 Champlain
" Cyrille, laborer, 1234 St Dominique, Ville St Louis
" David, stone cutter, 1275 Sanguinet, Ville St Louis
" Edouard, barber, 253 Av de l'Hotel de Ville
Delorme Edou., carter, 25 Boulevard, Ville St
" Edouard, fruits and vegetables, r St Jean Baptiste market, h 1073 Cadieux
" Edouard, driver, 1453 St Lawrence, Ville St
" Edouard, of Delorme & Co., 1073 Cadieux
" Emile, of Delorme Bros., 20 Bishop
" Eug., of Farand & Delorme, 232 Richmond
" Eugène, barber, 279 Dufferin
" Eugène, boilermaker, 9 Trudel lane
" & Frère, hardware, 362 Duluth av
" Frs., dreman and policeman, 637 Notre Dame Maisonneuve
" Frs., milkman, 405 Delisle, St Cunegonde
" Gustave, of Delorme Bros., 20 McGill College Tel 4297
" H., wood and coal merchant, 51 Rivard, h
" H., grocer, 47 Rivard, h 45 do
" Hector, butcher, 29 St Lawrence market St Denis
" Hormisdas, carter, 1221 Sanguinet, Ville St
" Hormisdas, clerk, 247 Gain
" Hormisdas, accountant, 60 Agnes, St Henri
" Hormisdas, accountant, 284 St Andre
" Hormisdas, cooper, 129 Barré
" Isaie, carter, 1447 St Lawrence, Ville St L
" J. Arthur, asst bookkeeper, 2 St Phil Henry
" J. B., blacksmith, Perrault, Beaurivage, Pointe
" James, shoemaker, 1219 Av de l'Hotel de
" Jean, laborer, r 1234 St Dominique, Ville
" Jean, jun., laborer, 1475 St Lawrence, Louis
" Joachim, joiner, 307a St Hippolyte
" Jos., shoemaker, 746 Lafontaine
" Jos., baker, 629 Drolet
" Jos., carter, 1325 Sanguinet, Ville St Lou
" Jos., laborer, Vinet, Beaurivage, Longu
" Joseph, carter, 1233 Sanguinet, Ville St
DELORME JOSEPH, law student and see treas town of St Laurent, Ville St Laurent
" L., grocer, 245 St Ambroise, h 2 St Phil Henry
" L. A., of Laporte, Martin & Co., 27 Par Henry
DELORME L. N., M.D., physician and surge d'anatomie à l'Université Laval, h 3
" Lothaire, painter, 393 St Christophe
" Louis, laborer, St George, Ville St Louis
" Louis, grocer, 2 St Philippe, St Henry
" Louis, painter, 295a Laval av
" Louis, jun., cattle dealer, 248 Pare Logan
" Marcel, foreman, Perrault, Beaurivage, Pointe
" Max, painter, 435 Drolet
" Maxime, sen., hardware merchant, 329 S
" Maxime, jun., of Delorme & Frère, 329 St
" Mrs. Vitaline, wid Jos., 105 Lusignau
" Noël, accountant, 443 Beaudry
" Ovide, of O. Delorme & Co., bds 439 St
" Ovide, & Co., leather merchants and in shoe findings, lasts, &c., 530 and
" P., cabinet maker, 736 Cadieux
" Pierre, grocer, 698 Cadieux
" Pierre, P. O. clerk, 12 Wolfe
DELORME S. O., leather and commission m 418 St Paul, h 55 St Hubert
" Séraphin, laborer, St François Xavier vage, Longue Pointe
" Séraphin, mason, 24 Dorchester
" Séraphin, laborer, r 184 Dorchester
DELORME SIMEON, leather merchant a in shoe findings, lasts, etc., 260 and 26 h 55 St Hubert
" Stanislas, carter, Notre Dame, B Longue Pointe
" Timothé, clerk, 677 St André
" Wilfrid, clerk, 1526a Ontario
" Z., milkman, 430 Plessis
" Z., butcher, 10 St James market
" Zenon, butcher, 28 Montana
Delottinville Omer A., com traveller, 37 St
DELOURET MRS. JULIA, wid James, re 90 St Antoine, h 90½ do
Delpeck Michel, caretaker, 1064 Sanguinet, Louis

r Alex., machinist, 297 Richelieu, St Cunegonde
Louis, machinist, 200 Richelieu, St Cunegonde
re Arthur, teacher, 381 Richelieu, St Henry
Antoine, hackman, 142 Amherst
Miss O., dressmaker, 204 St Christophe
ECCHIO ALPHONSE P., M.D., St Jean Baptiste Drug hall, 1097 St Lawrence, h 1099 do
Frank, saloonkeeper, 34 Walker av, St Henry
re Theodule, chemist, 39 Cadieux
Bonneure Charles, laborer, 70 St James
Bussault, stonecutter, 434 St André
bre Alfred, laborer, bds 606 DeMontigny
Joseph, foreman, 606 DeMontigny
chi Er., 76 Union av
RTIGNY ADELSTAN, M.D., of the Faculty of Paris, physician and surgeon, office hours 9 to 5 p.m., Bell tel. 6714, 406 Sherbrooke
phonse LeMoyne, of DeMartigny & DeMartigny, 97 St James, h 36 St Matthew
tigny, of DeMartigny & DeMartigny, res Faubourg St Honoré, Paris, France
RTIGNY & DEMARTIGNY, advocates, 97 St James
eorge, journalist, bds 87 St Denis
rs. Elmina, wid Jacques LeMoyne, 36 Bishop
RTIGNY RICHEMONT L., real estate and investment broker, room 6, 204 St James, h 636 St Denis
S A., carpenter, r 1230 Ontario
RS A. & N., advocates, room 3, 1608a Notre Dame
. of A. & N. Demers, 319h Rachel
. D., clerk, 37 St Urbain
dard, shoemaker, bds 59 Av de l'Hotel de Ville
delard, barber, 4 Market sq
dolphe, caretaker, 14 Place d'Armes
RS ALBERT, & CO., gents' furnishings and sporting goods, 1840 Notre Dame
lbert, of Albert Demers & Co., bds 83 Union av
lbert, laborer, r 517 Grand Trunk
lex., laborer, 824 St Hippolyte, Ville St Louis
L., horse trader, 100 St Maurice
lfred, bookkeeper with Frothingham & Workman 63 Drummond
lfred, of Alfred Demers & Co., 1459 St James, St Cunegonde
lfred, & Co., shoemakers, 1459 St James, St Cunegonde
ph, laborer, 857d Sanguinet
phonse, butcher, 188 St Ferdinand, St Henry
ndré, laborer, 525 Laval av
selme, policeman, 120 Parc Logan West
ristide, of P. Demers & Fils, 63 Drummond
rsène, carpenter, 1674 St Hubert
rthur, carter, 46 Beaudoin, St Henry
rthur, grocer, 16½ St Jean Baptiste, Turcot Village
rthur, clerk City hall, 1539 Notre Dame, h 1027a St James
rthur, of Major & Demers, 222 Rivard
rthur, butcher, 34 St Margaret, St Henry
rthur, hotelkeeper, 281 Notre Dame, h 279 do
ugste, accountant, bds 32 St Denis
ugste, carter, 32 St Margaret, St Henry
ugste E., of Demers Bros., 1969 Notre Dame
enjamin, dining-room, 101 St Paul
ssoni, butcher, 3 Bonsecours market, h 156 Logan
RS BROS. (Louis Eugène & Augnste Ernest), high class tailoring, 1969 and 1971 Notre Dame, Bell tel Main 2511, Merchants 25
, laborer, 967 St André
lestin, policeman, 1790 Maple av, Boulevard St Denis
Co., butchers, 30 and 31 St Lawrence market

MERS D. A.,
Plumber, Gas, Steam and Hot Water Heating Apparatus,
nd Electric Wiring
386 ST. LAWRENCE
Telephone East 1012

PATENTS Obtained in all Countries
Patents Bought and Sold.
Machinery Constructed, Remodeled and Perfected
Working Drawings Made
CUTTER & SANDAHL,
15a Bleury St Montreal.
Patent Solicitors and Expert Mechanical Engineers.

Demers Charles, butcher, 1321 Papineau av, Delorimier municipality
" David, laborer, 260 St Catherine
DEMERS & DELORIMIER (L. P. Demers, LL.D., R. G. DeLorimier, LL.B.), advocates and barristers, rooms 12 and 14 Banque du Peuple bldg, 97 St James. Bell tel Main 1551
DEMERS & DEMERS, advocates, room 3, 1586½ Notre Dame. Bell tel. 1698
" Denis, boots and shoes, 709 St Catherine, h 707 do
" E., joiner, 97 St Philippe, St Henry
" E. V., bookkeeper, 191 Amherst
" Ed., laborer, r 261 Cadieux
" Edouard, butcher, 198 Drolet, h 324 do
" Edouard, machinist G.T.R., 354 Hibernia
" Eloria, grocer, 215 St Charles Borromee
" Elzéar, joiner, 1625 St Hubert
" Emile, of Claude & Demers, Ville Notre Dame des Neiges
" Emile, real estate agent, 15 St James, res Ville Notre Dame des Neiges
" Etienne, carter, 60 Fulford
" Etienne, carter, 72 St Peter
" F., clerk, 354 Av de l'Hotel de Ville
" F. G., M.D., druggist, 1157 St Lawrence, h 309 St Denis
" F. X., laborer, r 48 St Paul
DEMERS F. X. P., principal Catholic Commercial academy, Plateau av, h 208 St Christophe
" Francis, laborer, 24 Delinelle, St Henry
" François A., plumber, 199 Mount Royal av
" G. H., notary, 799 Notre Dame
" Gaudias, driver, 1136 St James
" George, laborer, 294 Delisle, St Cunegonde
" George, butcher, 2053 St James, St Henry
" George, joiner, 48 Grand Trunk
" George, J.P., 97 St Denis
" Georges Jacques, of Demers & Co., 37 Church
" Gilbert, joiner, 225a Papineau av
DEMERS GUSTAVE, M.D., physician and druggist, 2153 Notre Dame, res Mountain av, Ville Notre Dame des Neiges
" Harrison A., 106 Parc Logan West
" Henri, contractor, 491 Labelle, h 47 do
" Hercule, clerk, 1027 Av de l'Hotel de Ville
" Hormisdas, clerk, 200 St Ferdinand, St Henry
" Isaie, carpenter, 555 Wolfe
" J. Bte., conductor, 214 Panet
" J. Bte., laborer, 1138 St Dominique, Ville St Louis
" J. Bte., bread driver, 488 Seigneurs
" J. Bte., mailmaker, 22 St Philippe, St Henry
" J. O. R., com traveller, 313½ St Lawrence
" Jos., LL.B., advocate, 97 St James, h 318 Dorchester
" Jos., laborer, Notre Dame de Grâce
" Jos., civil engineer, 219 Berri
" Jos., clerk P. O., 414 Beaudry
" Jos., engineer, 279 Montana
" Jos., bricklayer, 1097 St André
" Jos., barber, 105 St Louis
" Jos., machinist, 203 Sanguinet
" Joseph, clerk, 1160 St Antoine, St Henry
" Joseph A., conductor G.T.R., 3 Greene av, Westmount
" Léon, laborer, 291 Hibernia
" L. E., of Demers Bros., 1969 Notre Dame
" L. J., civil engineer, 1586½ Notre Dame
" L. Philippe, LL.D., of Demers & DeLorimier, 689 St Denis, sum res Sault au Recollet
" Leandre, contractor, 56 St Dominique, h 153 Rachel

JOHN DATE 654 & 656 CRAIG ST.

Brass Finishing in all its Branches

Gas and Electric Fixtures Lacquered, Bronzed, etc.; Made to look like new.

BELL TELEPHONE MAIN 431
Nights and Holidays East 73

Demers Leo S., clerk, 149 Bleury
" Louis, of Demers & Demers, 219 Berri
" Louis, butcher, 799 Notre Dame
" Louis, joiner, 303 Grand Trunk
" Louis, of Demers & Demers, 219 Berri
" Louis Avila, M.D., C.M., physician, 139 Berri
" Louis D., leather cutter, 219 McCord
" Louis Nap., of Demers & Demers, 219 Berri
" Louis Octave, com traveller, 99 Laval av
" Marcelin, laborer, 37½ St Augustin, St Henry
" Mathias, laborer, 168 Maisonneuve
" Médard, laborer, 642 Mullins
" Mrs. A., wid Henri, 22 Frothingham av
" Mrs. C., wid Frs., charwoman, r 39 Maria, St Henry
" Mrs. C., wid O., dressmaker, 170 Bleury
" Mrs. D., wid Mesnard, 296 St Timothée
" Mrs. Eliza, wid Jeffrey, 2060 St Catherine
" Mrs. H., wid Hector, 1027a St James
" Mrs. J., wid O., 43 Rachel
" Mrs. M., wid F. X., 302 St Timothée
" Mrs. M., wid Sylvio, r 675 St Paul
" Mrs. M. L., wid Henri, 21 Frothingham av, Ville St Paul
" Mrs. O., dressmaker, 2580 St Catherine
" Mrs. R., wid Albert, 22 St Elizabeth
" Nap., carter, 128 St Ferdinand, St Henry
" Nap., contractor, 1296 Cadieux, Ville St Louis
" Napoleon, motorman, 71a St Margaret, St Henry
" Napoleon, laborer, 383 Mathieu
" Narcisse, of A. & N. Demers, 319h Rachel
" Ollvier, carter, 239 Aqueduct
" Ovila, joiner, 483 St Dominique
" Ovila, laborer, r 33½ Desalaberry

DEMERS P., & FILS
(Pierre Demers, Aristide Demers),

Dealers in Hardware, Paints, Oils, Varnish, Brushes, Glass, Putty, etc. Also all kinds of Carriage Wood, Bent Stuff and Carriage Trimmings. 2193 Notre Dame. Tel. Bell Main 629, Merc. 965

Demers Paul, carpenter, 1303 Cadieux, Ville St Louis

DEMERS R. J.,
BANKER and BROKER,
1588½ Notre Dame St.
Bell Telephone Main 1098.
h 232 St. Denis

Demers Pierre, machinist, 15 Leclerc av
" Pierre, carpenter, 296a Manufacturers
" Pierre D., of P. Demers & Fils, 63 Drummond
" Raizaine, foreman, 145d Champlain
" Rodolphe, clerk, 232 St Denis
DEMERS STANISLAS, grocer, wine and spirit merchant, provisions, &c., 146 St Antoine, h 253 do
" Timothée, laborer, 60 Turgeon, St Henry
" Ulderic, 213 St Charles Borromee
" Ulric, butcher, 34 St Margaret, St Henry
DEMERS ULRIC N., wholesale and retail boot and shoe merchant, 1111 Ontario, h 291 Plessis
Demers Victor, barber, 316 Delisle, St Cunegon
" Wilfrid, ice dealer, 134 Chateauguay
Demetre Peter, confectioner, 1586 Notre Dame
Demeules Joseph, engineer, 30 Grant
" Napoleon, pressman, 196 Atwater av
" P., laborer, 35 Amherst
Demey Chs., merchant, 691 Notre Dame, Maisonn
Demitres P. E., fruit, 2015 Notre Dame
Demitrius & Metrakos, candies, 1547 St Cather
" Zarafognitis, of Demitrius & Metrakos, Catherine
Demole Jules, bdg hse, 447 St Urbain
Demonceau Octave, printer, 396 Centre
DeMontigny A. T., collector office of the Sen
DEMONTIGNY B. A. T., recorder of Montre hall, 1539 Notre Dame, h 241 Sherbroo
" F., laborer, 107 Nazareth
" G., journalist, 241 Sherbrooke
" H., clerk City Hall, h 55 St Denis
" Jos., carter, 1057 St Dominique, Ville St
" L., journalist, 241 Sherbrooke
" Lavigny, journalist, bds 91 St Denis
DEMONTIGNY O. P., boot and shoe merchant, Catherine, h 300 Parc Logan West
" P. A. T., 161 Craig
" Stan., carter, 1057 St Dominique, Ville St
De Morasse A. P., hotel, 573 Mount Royal, h Ville St Louis
Dempsey Christopher, laborer, 136 Colborne
" J., restaurant, 109 Mountain
" J. J., printer, 461 St Dominique
" John, laborer, 12 Rivet
" Thomas, polisher, 246 William
Dempster James, laborer, 599 Wellington
Demuth Michel, cigarmaker, 359 Sanguinet
Demuy Aimé, machinist, 112 DeMontigny
" Augustin, bookkeeper, 25 Anderson
" Chas., grocer, 1094 Ontario, h 335 Plessis
" Ernest, machinist, 109 Frontenac
" Joseph, printer, 743 Huntly
" Leon, blacksmith and joiner, 46 Amherst
DEMUY LOUIS, groceries and provisions, bds 133 do
" Miss Emélina, dressmaker, 57 Fullum
" Napoleon, inspector C.P.R., 146 Desery
Denamur Agata, laborer, 3617 Notre Dame, St
Denancourt A., laborer, 39a Lusignan
" Onésime, butcher, 25 St Ann's market Notre Dame, St Henry, h 383a do
Denard Camille, agent, 95 Cuvillier
" Maurice, mnfr Javelle water, 95 Cuvillier
Denault Chas., employee C. P. R., 134 Iberville

DENAULT J. A.,
BANKER and BROKER,
17 Place d'Armes hill,
Bell Telephone Main 998,
h 782 St Hub

Denault J. M. A., vice pres. of l'Union Franco dien, 73 St James, h 342 Lagauchetiere
" J. N., foreman, 225 St Charles Borromee
" Jos., butcher, 782 St Hubert
DENAULT JOS., butcher, 204 Duluth av
" Miss Azilda, dressmaker, 1650 St James, S
" Pacifique, painter, 40 Frontenac
" Napoleon, carter, 67 St Paul
Denbigh Harry, Ville Notre Dame des Neiges
Deneau Louis, agent, 23 Park terrace, St He
Deneault Elzear, driver, 373 St Timothée
" J. A., agent, 310 Clarke, Ville St Louis
" Jos., agent, 28 Langevin, St Henry
" Mrs. A., wid E., music teacher, 475 Not
Denechand Oscar, clerk, 605 St Andre
Denebey Michael, bailiff water rates and dept City hall, h 638 Sanguinet
Denenberg M., tailor, 438 St Dominique
Denesha Nelson, builder, 22 Tupper
Denichand Oscar, manager, 605 St André
Deniger Alex., engineer, 121 Moreau
" Ernest, of A. Poupard, 16 Boyer
" Jos., letter carrier, 243 Lagauchetiere

er Jos. A., mngr The John L. Cassidy Co., Ltd., eastbranch, 1471 St Catherine
Jos., tinsmith, 3389 Notre Dame, St Henry
A. H., M.D., physician, 718 St Catherine
Alex., laborer, 8 Larin terrace
Alfred, r 175 Panet
Alfred (rev), vicar, 1065 Ontario
Alfred, flour merchit, 1528e Ontario
Alphonse, joiner, 300 Centre
Alphonse, laborer, r 313 Panet
Alphonse, laborer, 392 St Timothée
Arthur, of A. Denis & Co., 577 Drolet

NIS ARTHUR, & CO.,
Sign Writers, etc.,
ertisements on Walls and Fences
SPECIALTY: Brass Signs, etc.,
Craig st., Montreal.
Bell Tel. Main 1195

Aubert, plumber, 20a Mountain
A., lumber merchant, 141a Stanley
ie, trader, 3271 Notre Dame, St Cunegonde
mery, carter, 33 Turgeon, St Henry
erdinand, joiner, 88 Montana
rançois, engineer, 40 Versailles
rank, butcher, 781 Lafontaine
eorge, laborer, 152 St Maurice
ermisms, engineer, 4 43 St Louis, Ville St Louis
ne, shoemaker, 339 Mathieu
ie, joiner, 18 Mount Royal av, Delorimier municipality

IS J. A., dealer in Paints, Hardware, Wall Paper, Drain Pipes, Ladders, House and Sign Painter, 236 St. Lawrence, opposite the et, and 145, 145½ St. Chas. Borro- 147 St. Chas. Bor. Tel. Main 1609

A. (rev), Eglise du Sacré Cœur de Jesus, cor Ontario and Plessis
Bte., joiner, r 372 Frontenac
Bte., of A. Denis & Co., 577 Drolet
n, law student, bds 91 St Denis
, shoemaker, 688 DeMontigny
n E., bookkeeper, 818 St Andre
, driver, 921 Sanguinet, Ville St Louis
, driver C.P.R., 28 Dupré
, painter, 263 Shaw
ph, laborer, 329 Mathieu
ph, carter, 315 Carrière
ph, carriagemaker, 67 Plossis
ph, clerk, 9 Lusignan
ph, butcher, 32 and 34 St Lawrence market, r 225 Craig
ph, laborer, 154 Railway Track
ph, bricklayer, 306 Wolfe
ph, engineer, r 517 Grand Trunk
ph, joiner, 36 Knox
ph, laborer, 54 Adeline
ph T., bookkeeper, 215 Richmond

S L. E.,
Practical Sign, Fresco and rative PAINTER, GILDER, &c.
tching and Embossing
A SPECIALTY,
4 St. Lawrence, 3rd Floor

, painter, 4 St Lawrence, h 29 Agnes, St ary

ESTABLISHED 46 YEARS
ARMSTRONG
THE LEADING UNDERTAKER
74 Victoria Square
TELEPHONE 219. - Branch at Lachine.

DENIS L. N.,
PAINTER and DEALER in PAINTS, HARDWARE and WALL PAPER,
313 St. Lawrence,
h 316 Parc Logan West

Denis Ludger, electrician, 53 Napoleon
" Mrs., wid N., 130e Canning
" Mrs. E., wid Amable, r 411 Marie Anne
" Mrs. S., wid Joseph, 333 St Timothée
" Olivier, laborer, 1778 Maple, Boulevard St Denis
" Onésime, engineer, 43 Canning
" Peter R., painter, 540 Craig
" Samuel, laborer, 820 Albert, St Henry
" Stanislas, beer bottler, 585 St Dominique
" Théophile, civil and mining engineer, 541 St André
DENIS U. A., advocate, 1613 Notre Dame, h 196 Manufacturers
Deniverville Ferdinand, stone polisher, 317 Wolfe
" Napoléon, bookbinder, 165 Amherst
Denman A. A., engineer, 4 Rivard
" Alfred Ernest, polisher, 123 Rosel
" A. Alexandre, engineer, 167 Roy
" C., engineer, 4 Park av, Ville St Louis
" Chas., jun., jeweller, 695 St Louis, Ville St Louis
" G. F., engineer, 891 Drolet
" George C., silversmith, 123 Rosel
" George C., of Denman & Ogilvie, 419 Drolet
" Jos., policeman, Wiseman av, Outremont
" Mrs. E. A., wid W. H., Wiseman av, Outremont
DENMAN & OGILVIE, plumbers, gas and steam fitters, 279 Bleury
" Thos., polisher, 3 Rivard
" Thos., driver, 66 Little Manufacturers
" Walter F., silversmith, Wiseman av, Outremont
" William H., jeweller, Wiseman av, Outremont
Denmark John, grocer, 1126 DeMontigny
DENNE DAVID, city agent Guardian Fire and Life Assurance Co., & North British & Mercantile, 100 St François Xavier, h 229 University. Tel Main 220
Dennery J., watchman, 20 Hermine
Dennis Armandine, 5 St Léon lane
" C. W., artist, 68 St Hippolyte
" Chas. Richard, clerk, 391 Mance
" L. T., clerk, 31 Shuter

DENNISON JAS.,
PHOTOGRAPHER and PHOTO-ENGRAVER
2264 St. Catherine St.
h 67 Victoria St.

Dennison F. H., supt Can. Eng. and Litho. Co., 9 Bleury, h 56 St Hippolyte
" Mrs. L., wid Wm., 135 Fulford
Dennith Michael, cigarmaker, 359 Sanguinet
Denny Ed., baker, 1191 Av de l'Hotel de Ville
Dénomme Horace, joiner, 1073 DeMontigny
" Jos., laborer, 823 Albert, St Henry
" Jos., joiner, 114 Wolfe

JOHN DATE
654 & 656
Craig Street
BELL TEL. MAIN 431
Nights and
Holidays East 73

Plumbers' Work and Drainage Systems of Dwellings and Public Buildings examined, tested with smoke or Peppermint and reports furnished.

Denoon Colin, clerk, 53 Hutchison
DENOON & FAIR, accountants, room 60, Temple bldg, 185 St James
" Wm., of Denoon & Fair, 333 Peel
Denovan A. A. C., bank clerk, 218 Wood av, Westmount
" Thomas, brassfinisher, 119 Quesnel
Dent John, teamster, 239 St Christophe
" Wm., conductor G. T. R., 284 Bourgeois
" Wm., laborer, 27½ Knox
Dental College of Prov of Quebec, S. Globensky, dean, 290 St Lawrence
Denton Geo., night watchman, 39 St Etienne
Deny James, tool finisher, 83 Shearer
" Joseph, laborer, 717 St Paul
Denys J.Bte., professor of music, 160 Parc Logan West
Deom Avila, bookseller, 17 Léon XIII
" Chas., moulder, 27 Burnett
" Corneille, of Deom Frères, 20 Picard lane
" & Co., confectioners, 871 St Catherine
DEOM F. X., au decès d'un confrère, avertir immediatement le maitre des cérémonies, F. X. Deom, 1527 Notre Dame, h 18 Picard lane
" Frères, scientific stationery, 292 St Denis
" Victor, of Déom & Co., 871 St Catherine
DEPARTMENT OF PUBLIC PRINTING AND STATIONERY, Ottawa
" of Railways and Canals, Montreal division, engineer's office, P.Q., E. Marceau, supt engineer; L. S. Pariseau, C.E., and L. G. Papineau, C.E., res engineers; E. Guilbault, paymaster; A. Duchesne and A. Trudeau, clerks; Donat Marchand and J. P. Curran, draughtsmen; L. A. Lesage, secretary and accountant; Mrs. A. S. Cummings, typewriter; John Moore, messenger, 1709 Notre Dame
Depatie Adolphe, & Co., coal, wood and grain, 892 Ontario
" Adolphe, of A. Depatie & Co., 378 Visitation
DEPATIE ARCADE, cigars and tobacco, 215 St Lawrence, h 1552 Ontario, sum res St Helen's Island
" Arthur, roofer, 135 Vinet, St Cunegonde
DEPATIE AUGUSTIN, tobaccos, cigars, stationery, books and religious articles, 1403 St Catherine, h 82 Visitation
" Bélisle Léon, plastcrer, r 17 Parker
" Benjamin, plasterer, 241 Maisonneuve
" C., painter, 365 Champlain
" Dosithé, policeman, 373 Champlain
" Edmond, sen., carter, 73 Eleanor
" F. X., barber, 1069 Ontario, h 439 Cadieux
" Fréuéric, laborer, 222 Maisonneuve
" Frs. X., fruit store, 852 Cadieux
" Gédéas, barber, 9 St Ignace
" George, shoemaker, 501 Mount Royal av, Ville St Louis
" Hormisdas, grocer, 1039 Av de l'Hotel de Ville, h 1037 do
" Jos., laborer, 9 Parker
" J. B., butcher, 184 Chaussé, Delorimier municipality
" J. Bte., clerk, 633 St Dominique
" J. Bte., helper, 633 St Dominique
" J. Bte., tobacco jobber, 238½ Visitation
" J. E. A., bank clerk, 82 Visitation
" J. E. A., bookkeeper, 1403 St Catherine
" Jos., carter, 42 St David lane
" Jos., laborer, r 827 St Dominique
" Jos., foreman, r 63 Champlain
" Joachim, clerk, 186 St Hubert
" M., joiner, r 9 Parker
Depatie Miss Emelie, piano teacher, 1977 St Henry
" Moïse, laborer, 934 Ontario
" Mrs., 108 Brebœuf
" Mrs. H., wid Ant., 78a Visitation
" Mrs. L., wid Adolphe, 2864 St Dominique
" Nap., plasterer, 368 Pure Logan West
" Nap., tobacconist, 720 Latontaine
" Onésime, joiner, 76a Visitation
" Onesime, collector, 101 Maisonneuve
" Ovila, nailmaker, 187 Beaudoin, St Henry
" Pacifique, plasterer, 1934 St Hubert
" Raoul, baker, 101 Maisonneuve
" T., messenger Prothonotary's office, 12
" Telesphore, city employee, 82 Montcalm
" Toussaint, laborer, r 1037 St Andre
" William, prop City hotel, 1979 St James, do, St Henry, Merchants tel 1279
" Zotique, laborer, 977 St Andre
Depencier J. T., com traveller 5 Calumet
Cunegonde
" U. S., bookkeeper, 93 Selby, Westmount
Depocas Alfred, bookkeeper 1088 St Andre
" Chas., speculator, 1851 St James, St Henry
" Chas. A., of Alphonse Valiquette & Co., André
" Edouard, carriagemaker, 1855 St Henry, h 1898 do
DEPOCAS HENRI A., hardware, 1984 St 173 St Ferdinand, St Henry
" Lucien, of Lalonde & Depocas, 52 St Henry
" Mrs. M., wid Louis, 1853 St James, St Henry
" William H., accountant, 481 St Catherine
DePooter Desiré, bookkeeper, 36 St Vincent,
Dequoy F. X. U., caretaker, 76 St Gabriel
" Remi, laborer, 9 Molson Terrace
Deragon Alex., blacksmith, 3649 Notre Dame,
" Alex., laborer, 44 Turgeon, St Henry
" D. A., butcher, 258 St Phillippe, St Henry, 3649 Notre Dame, St Henry
" Frederick, carpenter, 25 Wolfe
" Jos., laborer, r 14 St Philippe, St Henry
Derantie Auguste, motorman, 226 Chambord
Derepentigny Adolphe, laborer, 675 St Paul
" Albert, 209 Barré
" Alphonse, Bell tel employee, 51 Adelaide
" Didace, laborer, 675 St Paul
" George, laborer, 5 Prince
" J., grocer, 289 Richelieu, St Cunegonde
" J. Bte., laborer, 55 Prince
" Jos., electrician, bds 21 Chaboillez
" Magloire, gardener, Outremont
" Maxime, bds 372 Berri
" Molse, grocer, 150 Willam and 129 Wellington
" Moise, driver, 21 Chatham
" Wilfrid, laborer, 47 Beaudoin, St Henry
Derick Miss, primary dept McGill model Belmont, bds 30 Union av
" Miss C., M.A., Donalda dept, McGill
DERMATOLOGICAL INSTITUTE, Dr. deur, specialist, complexion, diseases and all genito-urinary Bleury Bell tel Main 2182
Dermody Miss Mary, 231 Ottawa
" Mrs. E., wid M., 55 Ottawa
Deroach Geo., stevedore, 348 Mentana
Deroche Antoine, laborer 189 Plessis
DeRocheblave Miss Elmire, 2073 St Catherine
Deroches Arthur, clerk, 1 68b DeMontigny
Derome A. Paul, music teacher, 444 Laval
" Alph., printer, 72 Rivard
" Arthur (rev.), Montée du Zouave, off
" Charles, painter, 78 Fullum
" Dominique, journalist, 343 Dorchester
" E., com traveller, 164 St Denis
" Ed., joiner, 272 Beaudry
" Edmond, butcher, 69 Bonsecours Montcalm
" Elzéar, of E Derome & Co., 202 Sher
" George, clerk, Monte du Zouave, Denis
" George, laborer, r 27 Marie Louise
" L. A., notary, 353 St James, h 290 tel Main 1762

L. G., church window decorator, 1605 Notre Dame, h Montée du Zouave, off 458 St Denis
J. A., of Cadieux & Derome, Montée du Zouave, off 453 St Denis
155 St Hubert
Alice Z., wid J. A., 70 St Matthew
Flavia, wid S., 110 Maisonneuve
Mathilda, wid Léon, 5 St Catherine, Maisonneuve
R, wid A., 205 St Christophe
painter, 410a St Hippolyte
butcher, 54 Bonsecours market, h 18 St Christophe
printer, 185 Notre Dame
A., B.A., M.D., physician and surgeon, 211 St Hubert, Bell tel 6622
Alfred, P.O. clerk, 203 Mitcheson
merchant, 172 Inspector
laborer, 825 Berri
laborer, 47 St Paul
of Deroum & Lepine, 532 Craig
A., com trav, 145 St Denis
Lepine, Star dining room, 532 Craig
bel, laborer, 290 Lagauchetière
contractor, 567 Rivard
mounter, 335 Beaudry
Chs., rollmaster, 8 Fairmount av, Ville St Louis
Hertel, 273 St Denis
photographer, 115 Sanguine
laborer, 18 Fulford
joiner, 937 Ontario
fancy goods, 1753 St Catherine, h do
com traveller, 398 Parc Logan West
shoemaker, 58 Fulford
shoemaker, 16 Fulford
laborer, r 141 Panet
policeman, 317 Rachel
printer, 16 Dumont av
wid J. B., 1224 Sanguinet, Ville St Louis
D., stenographer, 433 St Hubert
Charles, landscape gardener, 73 St Hippolyte
gardener, Notre Dame, Beaurivage, Longue Pointe
Chateauguay, of Pérodeau & DeSalaberry, N. Life bldg, 11 Place d'Armes, h 6 Cathcart
M. L., wid Chas., 77 Mansfield
Arthur, clerk, 1581 Ontario
joiner, 516 Centre
of Desaulniers & Co., 701 Lafontaine
baker, 21 Fullum lane
NIERS C. E. L., of C. E. L. Desaulniers & Co., 340 St Hubert, Merchants Tel. 349

AULNIERS C. E. L., & FILS,
eal Estate Agents and Insurance
s, Loans and Investments. Pri-
tates and Trusts Administered,
aluators. Office hours, 9 to 12
Tel. Bell Main 2533,
rchants 349. 62 ST. JAMES

ers & Co., butchers, 708 Lafontaine
is L., bookkeeper, 64 St Denis
NIERS E. L., advocate, 19 Gosford, near City hall, h 332 St Denis. Bell tel 2846
est, ins clerk, 43 St Hubert
gois S., advocate, 341 Dorchester
alve, advocate, room 36 Street Ry. bldg, 17 Place d'Armes hill, h 328 Sherbrooke
ire, joiner, 105 Brebœuf
., prof Catholic Commercial academy, 256 Elizabeth
, gardener, r 120 Brebœuf
, laborer, 123 Maisonneuve
, copyist, bds 1631 Notre Dame
C. H., 63 Berthelet
E., wid Jos., 2120 St James, St Henry
ppe, joiner, 3 d'Israeli place
Lamy & Desaulniers, 2225 Notre Dame
ard, stonecutter, 443 Maisonneuve
r, bds 382 Rachel

ST. CATHERINE ST.
2466
WALL PAINTER
GEO. S. KIMBER
PAINTER PAPER
MONTREAL
Telephone 3287

Desaulniers Zotique, driver, 130 St Timothée
Desautels —, 362 Champlain
" A., of A. Desautels & Co., 180 St Timothée
" A., & Co., mnfrs shoes, 173 St Timothée
" Adolphe, blacksmith, 1324 DeMontigny, h 1322 do
" Alfred, fruit dealer, 22 Sanguinet
" Alph., laborer, 213 Mitcheson
" Alphonse, carter, 354 Visitation
" Armand, clerk, 183 Beaudoin, St Henry
" Avila, excise officer, 863 St Denis
" Chas., successor to L. G. H. Archambault, photographer, 1662 Notre Dame, h 107 St Andre
" Chas., policeman, r 279a Dufferin
" Chas., carter, 5 Dabord
" Cyprien, shoemaker, r 197 Montcalm
" D., trader, 8 St James market, h 595 Wolfe
" Etienne, joiner, 189 Dorchester
" F. X., grocer, 241 Papineau av, h 66 Nonancourt, off Gain
" F. X., tailor, 218½ Champlain
" F. X., carter, 427 Plessis
" Frs. H., joiner and stair builder, 1 St Rose
" Herménégilde, joiner, 1018 St Catherine
" Hermenegilde, trader, 257 Visitation
" Hector, carter, 53 Mentana
" Honoré, laborer, 16 St Pierre lane
" Hubert, shoemaker, 30 St Pierre lane
" J. B., grocer and butcher, 3770 Notre Dame, h 178 Beaudoin, St Henry
" J. Bte., grocer and butcher, 3774 Notre Dame, h 178 Beaudoin, St Henry
" J. Bte., shoemaker, 682 Drolet
" Jeremie, laborer, 826 Albert, St Henry
" Jos., r 301 Panet
" Joseph, joiner, 193 Montcalm
" Joseph, & Co., groceries and provisions, 270 and 274 Craig
" Joseph., of Jos. Desautels & Co., 52 St Andre
" Joseph, policeman, 247 Maisonneuve
" Jules, mason, 861 St Dominique
" Leandre, bookkeeper, 1449 St Lawrence, Ville St Louis
" Medéric, contractor, 62 Cherrier
" Miss Blanche dressmaker, 423 Wolfe
" Miss Odile, dressmaker, 6 Widows lane
" Miss P., dressmaker, 189 Beaudoin, St Henry
" Mrs. Angèle, 257 Plessis
" Mrs. Clara, wid Andre, dressmaker, 423 Wolfe
" Mrs. F., wid Michel, 292 Craig
" Mrs. Melina, wid Joseph, 14 St Pierre lane
" Mrs. Odile, wid Ant., confectionery, 52 Roy
" Mrs. W. D., wid P., 6 Dansereau
" Nap., blacksmith, 765 Papineau av, Delorimier municipality
" Nap., blacksmith, 1326 D'Montigny
" Napoleon, joiner, 71 Huron
" Norbert, civic employee, 15 Amherst
" Norbert A., clerk prothonotary's office Court House, 1577 Notre Dame

DESBARATS & CO.,
Engravers, Printers & Publishers
Specialty of **PHOTOGRAVURE,**
Half-tone and Zinc Line Engraving
FINE BOOK & JOB PRINTING,
73 St. James St.

Desbarats C. H. H., with Desbarats & Co., 199 Mance
" Edward, of The E. Desbarats Advertising agency, 197 Mance

Dwellings, Stores and Public Buildings examined, reported on. Plans and Estimates prepared.

JOHN DATE, Heating Contractor

654 & 656
CRAIG STREET
BELL TEL. MAIN 431
Nights and Holidays East 73

DESBARATS ADVERTISING AGENCY, THE E.,
Representing
The Canadian Magazine, Toronto, &c.,
Advertising placed in any Publication
at Lowest Rates. 73 St James st

Desbarats Mrs., wid G. E., 199 Mance
" W. A., of Desbarats & Co., 199 Mance
Desbiens Thomas, plasterer, 21 Fullum
Desbois Désiré, law student, 385a Laval av
" Jos., tailor, 385a Laval av
Desbrissay Miss H., nurse, 82 Visitation
Descarbeau Frederick, laborer, 5 Widows lane
Descarie Adélard, hardware, 591 Notre Dame, h 589 do, Maisonneuve
" Adolphe, clerk, 370 St André
" Frs. X., joiner, 266 Duluth av
" Mrs., wid Charles, 264 Iberville
Descarreau Miss Adéline, seamstress, 105 Cathedral
Descarries Adolphe, laborer, 587 Amherst
" John B., laborer, 282 Harbour
" Joseph, shoemaker, 420 Mentana
" Joseph A., Q.C., LL.B., M.P.P., of Cresse & Descarries, res 353 St Joseph, Lachine
" Joseph Noel, law student, Notre Dame de Grace
DESCARRIES LEON, see treas, postmaster and grocer, Notre Dame de Grace
" Narcisse, plumber, 263 Rivard
" Stanislas, student, Notre Dame de Grace
" see Decarie, Decary
Descary Adelard, merchant, 591 Notre Dame, h 589
" Adolphe, of Racicot & Descary, 370 St André
" Ferdinand, tailor, 442 St André
Descent Amédée, machinist, r 509 Centre
" Joseph, saw maker, 13 Chateauguay
" Philias, saw polisher, 531 Centre
" Siméon, joiner, 465 Centre
Deschambault Alfred, 153 Laval av
" Cleophas, trader, 1207 Av de l'Hotel de Ville
" Damase, trader, r 63 Seaton
" Damase, laborer, 68 Brebœuf
DESCHAMBAULT G. LS. F., 18 Chambly road, Longueuil
" Jos., foreman, 1658 St Hubert
" Mrs. E., wid L., 216 Rivard
" Nicolas, carter, 2118a St James, St Henry
" Toussaint, painter, 216 Rivard
Deschamplain A., joiner, 174 Poupart
" Adolphe, laborer, 55 Rose de Lima, St Henry
Deschamps Adelard, laborer, 1 9 Lafontaine
" Albert, painter and decorator, 2173 St James, St Henry
" Albert, bookkeeper with F. & J. Leclaire & Co., bds 55 Dubord
" Alex., carriagemaker, 123 Lagauchetière
" Alfred, butcher, 475 Grand Trunk, h 692 Mullins
" Alfred, clerk, 481 Grand Trunk
" Antoine, laborer, 250 St Philippe, St Henry
" Arthur, carpenter, 20 Grey Nun
" Arthur, professor r 201 Beaudoin, St Henry
" Chas R., laborer, 8 Groulx lane
" David, of Labelle & Deschamps, 1198 St James, St Cunegonde
" Donat, machinist, 3899 Notre Dame, St Henry
" E., dry goods, 3504 Notre Dame, h 40 St Agnes, St Henry
" Edouard, laborer, 254 Poupart
Deschamps Elie, laborer, Ville Notre Dame
" Elzear, fruit store, 47 St Antoine
" Emmanuel, laborer, 128 St Ferdinand, St
DESCHAMPS EUGENE, Magasin de l'Etoile, in dry goods, serges, tweeds, mourning, carpets and oil cloths a specialty; free for customers, 3504 Notre Dame, h St Henry
" F. X., baker, 299 Clarke, Ville St Louis
" Ferd., storeman, 69 St Maurice
" Gustave, joiner, 479 Grand Trunk
" Henri, laborer, 90 St Philippe, St Henry
" Hilaire, laborer, 8 Groulx lane
" I., of S. Robillard & Co., res Montmorin, bonne Co., P. Q.
" J. A., architect, 1167 St James, res St Bellevue
" J. B., carter, 27 Cathedral
" J. B. Misael, painter, 50 Beaudoin, St H
" J. Bte., pork butcher, 55 Bonsecours 79 Panet
" J. Bte., grocer, 371 Centre, h 373 do
" J. Bte., clerk, 107 St Christophe
" J. Bte., grocer, 168 Ropery
" James, engineer, 227 Fullum
" Jos., Cote St Paul road, Ville St Paul
" Jos., laborer, 90 St Philippe, St Henry
" Jos., shipper, 830 Sanguinet
" Jos., Bell tel employee, 1420 Av de l'H Ville, Ville St Louis
" Jos., carter, 4 Monet lane
" Jos., painter, 24 Rivard
" Joseph, laborer, 254 Poupart
" Joseph, storeman, 2137 St James, St Hen
" Joseph, pork butcher, stall 17 Bonsecours h 283 Dufferin
" Joseph, 2113 St James, St Henry
" Joseph, butcher, 709 St Hippolyte, St Louis
" Joseph, marble worker, 173 Galt av, Paul
" Joseph, clerk, 1539 St Hubert
" Julien, carter G.T.R., 6 Monet lane
" Leonidas, boots and shoes, 332 St Ca 334 do
" Louis, laborer, St Louis, Beaurivage, Pointe
" Michael, laborer, r 620 Mullins
" Mrs. A., wid Alph., 394 St Elizabeth av,
" Mrs. A., wid Pierre, 155 Inspector
" Mrs. Frs., wid J. Bte., 254 Poupart
" Mrs. Josephine, wid Jos., 351a St Lawr
" Nap., milkman, 790 St Lawrence
" Nap., carter, 499 Seigneurs
" Olivier, butcher, 208 St Ferdinand, St R
" Palma, laborer, r 337 Richelieu, St Cun
" Paul, 790 St Lawrence
" R., clerk, 394 St Elizabeth av, St Henry
" Romuald, clerk, 97 St Denis
" Samuel, driver, 248 Hibernia
" Seraphin, agent, 63 St Antoine
" Tancredo, leather cutter, 427 Montcalm
" Théo., agent, 3899 Notre Dame, St Hen
" Victor, laborer, 254 Poupart
" Zotique, & Co., saddlers, fruit and Murray
" Zotique, of Z. Deschamps & Co., 183 M
Deschatelets Alphonse, furniture, 1365 Ont
" Eugène, plumber, 206 Rivard
" Evariste, steamfitter, 185 St Elizabeth,
" H., laborer, 34 Clarke, Ville St Louis
" J. M., shoemaker, 54 Duluth av
" Jerome, shoemaker, 1358 Ontario
" Jos., bricklayer, 1163 Notre Dame
" Miss D., dressmaker, 656 Sanguinet
" Miss Elvina, dressmaker, 1358 Ontario
" Pierre, bookkeeper, 18 Rivard
Deschatels J. B., oil merchant, 385 St Hipp
Deschêne Arthur, laborer, 504 Lafontaine
" Mrs. Amélia, wid Alf., r 338 Maisonne
" Odilon, joiner, 219 Manufacturers
Deschênes Alphonse, laborer, 221 Dufresne
" & Bergevin, merchant tailors, 57 St A
" Charles, shipper, 724 Berri
" Chas., stonecutter, 300 Marie Anne
" E., clerk, 99 St James
" Ernest, driver, 1105 St James

...es Godfroi, laborer, 355 Wolfe
...acinthe, of Deschenes & Bergevin, 47 St An-
...toine
...Bte., foreman, 284 St Dominique
...seph, tinsmith, 730 Albert, St Cunegonde
...seph, horse trader, 236 Panet
...seph, foreman, 157 Barre
...seph, stonecutter, 987 St André
...seph, laborer, 262 Dufferin
...seph, clerk, 452 Mount Royal av
...E., clerk, 452 Mount Royal av
...carter, 85a Versailles
...is, laborer, 137 Drolet
...lcolm, engineer, Van Horne av, Outremont
...s. E., wid Joseph, 276 St Timothee
...s, Marie Louise, wid Nap, 293 Aqueduct
...p, plasterer, 826 DeMontigny
...rre, joiner, 841 Sanguinet
...mem, joiner, 189 Sanguinet
...e Adolphe, gardener, 730 Drolet
...olphe, gardener, 900 Drolet
...hers Tesesphore, plumber, 1177 Huntly
...ux Cyriac, joiner, 35 Drolet
...ard, painter, r 307a Panet
...chel, joiner, 713 Sanguinet
...e Alphonsine, milliner, 1664 St Catherine, h
...07a Panet
...Alex., painter, 142 Chateauguay
...rem, joiner, 927 St Andre
...A., clerk, 19a Balmoral
...poleon, carpenter, 29 Chambord
...s Miss Marie, laundress, 95 Duvernay, St
...Cunegonde
...RS GASPARD, accountant, 58 St James, h
...56 Sherbrooke
...N, clerk Court house, 63 Préfontaine
...ilippe, accountant, 54 St James, h 781 St
...dre
...ANGS COMTE G., principal French school
...f languages, Y.M.C.A. bldg, Dominion sq, h 6
...Metcalfe
...Adolphe, bailiff, 263 Montcalm
...honse, plasterer, 290 Roy
...gustin, plasterer, 697 St Lawrence
...gustin, laborer, 261½ Montcalm
...A. F., bookkeeper, 2255 St James, St Henry
...e, laborer, 457 Galt
...est, baker, 240 St Philippe, St Henry
...lde, iron worker, 263 Montcalm
...ste, 10 Chenneville
...is, clerk, 548 St André
...E., wid Alex., 2235 St James, St Henry
...M., wid Elie, r 2234 St James, St Henry
...se, laborer, St Frs Xavier, Beaurivage,
...ongue Pointe
...gent, 4 Place St Henri, St Henry
...ier, accountant, 270 Delinelle, St Henry
...ier, bricklayer, 2263 St James, St Henry
...Alf., accountant, 357b Laval av

...FORGES & CEOFFRION,
...mporters of Hardware, Tinware,
..., Oils, Paints, Glass, Putty, &c.,
...lties: Pumps, Iron Pipes for
...n Wells, Stoves of every kind,
...nent, 123 St Paul, Tel. Main 1469

...Godfroi, carpenter, 435 Brebœuf
...ain, laborer, 152 Guy
...ain, trader, 37 St Antoine market, h 217
...rre
...of Desforges & Geoffrion, 581 St André
...s, laborer, 1069 Sanguinet, Ville St Louis
..., machinist, r 37 Maria, St Henry
...e, 338b Laval av
...re, of Bloum, Desforges & Latourelle, 693
...Denis
...A. J., typewriter, 439 Sanguinet
..., 185 Aqueduct
..., laborer, 16 Grant lane
...ph, laborer, 84 Dufresne
..., fireman, 185 Aqueduct
..., Napoleon, carriagemaker, Notre Dame de
...race

CALEDONIAN
FIRE INSURANCE CO.
OF EDINBURGH.

Desforges Raphael, blacksmith, Notre Dame de Grace
Desgeorges Gabriel, of Queen's Jubilee Publishing Co., 456 Sanguinet
Desglandons Maurice, machinist, r 575 Wolfe
DesGrandmaisons P., laborer, 262½ Montcalm
Desgroseilliers Etienne, laborer, r 169 St Martin
Deshalliers Treffle, motorman, 1242 Berri
Deshis Eug., butcher, 515c Beaudry
Desilets Amédée, laborer, 23 Provençal lane
" John S., salesman, 542 St Denis
" Mrs. M., wid Louis, 780 Cadieux
Desireau J. B., carpenter, 423 Montcalm
Desislets A. E., clerk, 542 St Denis
DESISLETS C. M., chemist and druggist, 540 St Denis, h 542 do. Tel 7005
" John H., clerk, 542 St Denis
" Jos., laborer, 892 DeMontigny
" L. O., 403 Dorchester
" Mrs. M., wid O., bdg hse, 17 Av de l'Hotel de Ville
Desjardins A., laborer, r 2 Laberge lane
" A., carriagemaker, 118 Panet
" A., barber, 39 University
" A., laborer, 175 Poupart
" & Co., hatters and furriers, 2105 Notre Dame
" Adelard, laborer, 16 Laberge lane
" Adolphe, carpenter, 16 Desery
" Adolphe, laborer, 132 St Emelie, St Henry
" Adolphe, laborer, r 333 Montcalm
" Adolphe, sculptor, 178 Visitation
" Aime, laborer, 248 Maisonneuve
" Albert, laborer, r 43 Rachel
" Albert, painter and contractor, 364 St Timothée
" Aldérie, laborer, 175 Chaussé
" Alf., plasterer, 143½ Champlain
" Alfred, clerk, 175 Chausse
" Alfred, shoemaker, 361 Logan
" Alfred, laborer, 75 Davidson
" Alfred, clerk, 254 Rivard
" Alph., grocer, 770 Cadieux
" Alph., grocer, 20 Napoleon
DESJARDINS ALPH. (HON.), advocate, president La Banque Jacques-Cartier, 410 Notre Dame, Maisonneuve
" Alphonse, clerk, 293 Logan
" Alphonse, laborer, r 2 Laberge lane
" Alphonse, painter, 492 Beaudry
" Alphonse, driver, 1085 Av de l'Hotel de Ville
" Amédée, bookbinder, 948 Cadieux
" Ant., joiner, 1340 St Dominique, Ville St Louis
" Anthime, laborer, 173 Champlain
" A., contractor, 1116 St Dominique, Ville St Louis
" Antoine, joiner, 69 St Margaret, h 58 do
" Antoine, clerk, 710 Berri
" Antoine, of A. Desjardins & Co., 710 Berri
" Argenasse, butcher, 146 Manufacturers
" Arsene, fruits, 4 St Jean Baptiste market, h 928 Cadieux
" Arthur, weaver, bds 3617 Notre Dame, St Henry
" Arthur, cigarmaker, 448 Beaudry
" Arthur Aime, of Desjardins & Frères, 2063 St James, St Henry
" Arthur, jun., advocate, 1523d Ontario
DESJARDINS ARTHUR, SEN., advocate, 62 St James, h 1199 St Denis. Bell tel Main 603
" Avila, polisher, 1025 Av de l'Hotel de Ville
" Avila, moulder, 120 Poupart
" Azarie, G.T.R., 77 St Charles
" C., driver, 107 Cadieux
" Camille, shoemaker, 100 St Ferdinand, St Henry
" Camille, of Belanger & Desjardins, 445 Berri

JOHN DATE
Water Supply and Drainage for country Houses.
Hot Air Pumping Engines for Gas, Coal Oil or other fuel. WATER TANKS, PUMPS, etc.
654 & 656 Craig Street
BELL TEL. MAIN 431
Nights and Holidays East 73

Desjardins Celestin, fireman No. 14 Fire Station, h 1896 St Hubert
" Chas., 606a Sanguinet
" Chas., 48 Turgeon, St Henry
" Chas., laborer, 300 Delinelle, St Henry
" Chas., of Charles Desjardins & Co., 347 Rachel
" Chas., laborer, r 304 Montcalm
" Chas., collector, 172 Dorchester
" Chas., fireman, 1896 St Hubert, Ville St Louis
DESJARDINS CHS., & CO., importers and manufacturers of hats, caps and furs, 1535, 1533 and 1539 St Catherine
" Cléophas, butcher, 39 Duluth av, h 922 St André
" Cleophas, clerk, 1027 Av de l'Hotel de Ville
" Damase, gardener, 88 St Margaret, St Henry
" David, laborer, 236 Frontenac
" Dolphis, tailor and fancy goods, 1415 St Catherine

DESJARDINS E. & O, Fruiterers, Grocers and Wine Merchants. Creamery and Dairy BUTTER a Specialty. Lobsters, Bulk and Shell Oysters constantly on Hand. Bell Tel. Main 2571. Cor Windsor & St. Antoine

Desjardins E., of E. & O. Desjardins, 86 Windsor
" E., teller asst receiver general's dept res, St Rose
" E., painter, 156 Dufferin
" E. (rev.), S. J., Church of the Gesu, 112 Bleury
" Ed., laborer, 189 Desery
" Edouard, painter, 665 Notre Dame
" Elie, of Desjardins Freres, res St Rose
" Elie, laborer, bds 61 Av de l'Hotel de Ville
" Elizé, laborer, 210 Dufresne
" Elzéar, carter, 194a Dufresne
" Elzéar, laborer, 121 Du resne
" Emery, carter, 1003 Sanguinet, Ville St Louis
" Ephrem, stonecutter, 330 Rivard
" Ephrem, guardian, 421 Fullum
" Ernest, painter, bds 377 St Christophe
" Euclide, cigarmaker, 539 Fullum
" Eugene, fancy goods and millinery, 3789 Notre Dame, St Henry
" Eusèbe, laborer, 94 Marlborough
" Evariste, sen., joiner, Blue Bonnets
" Evariste, jun., joiner, Blue Bonnets
" F., laborer, 683 Fullum
" F. X., mason, 377 Panet
" F. X., carter, 3214 Notre Dame, St Cunegonde
" F. X., laborer, 227c Champlain
" F. X., laborer, 1198 St Lawrence, Ville St Louis
" F. X., collect r and provincial manager Union Fraternal League, rooms 77 and 78, 97 St James, h 4 Guilbault
" Ferdinand, laborer, 552 Albert
" Ferdinand, plasterer, 1112 St Dominique, Ville St Louis
" Firmin, joiner, Blue Bonnets
" Francis, cabinetmaker, 299 Rachel
" Frédéric, mason, r 1331 St Lawrence, Ville St Louis
" & Frere, hardware, 3638 Notre Dame, St Henry
" Freres, fruit dealers, 530 St James
" G., coachman, 105½ St Timothée
" Gédéon, cooper, 1104 St Lawrence, h 878 St Hippolyte, Ville St Louis
Desjardins G. Henri, M.D., director of the Opmic Institute, office 2039 St Catherine; tation from 11 a.m. to 12 and from 2 to 5 h 111aSt Denis
" Gédéon, laborer, 662 Ontario
" Gédéon, oil cloth printer, r 152 Logan
" Geo., butcher, 691 Notre Dame, h 633 do
" H., carpenter, 193a Desery
" Henri, painter, 3458 Notre Dame, St Henry
" Henri, butcher, 214 Dufresne
DESJARDINS HON. ALPHONSE, Chambre de Commerce; president Jacques Cartier, and vice-president & Western Railway Co., 9 Place d'Ar 410 Notre Dame, Maisonneuve, sumn Terrebonne
" Honore, carter, 903 Cadieux
" Hormisdas, painter, 333 Rivard
" Hormisdas, engineer, 131 St Philippe, St
" Hubert, mayor of Maisonneuve, manag Notre Dame, Maisonneuve
" Isidore, laborer, r 48 Benard
" J., blacksmith, Notre Dame, Beaurivage, L Pointe
" J. A., tailor, 608 St Hippolyte
" J. A., M.D., physician and surgeon, 681 C
" J. Bte. O., printer, cigars and tobacco, 49 Royal av, h 410 do
" Jacques, carter, 157 Beaudry
" J. E., 219 Berri
" Jean, bricklayer, 310 Montcalm
" Jean, bricklayer, 178 Visitation
" Jean A., M.D., 284 Roy
" Jean, machinist, Labelle, Villeray
" Jerome, laborer, 383 Davidson
" John, carpenter, 135 Quesnel, St Cunegon
" Jos., laborer, 1203 Av de l'Hotel de Ville
" Jos., nailer, 5 Manufacturers
" Jos., of Hurtubise & Desjardins, 9 Emery
" Jos., grocer, 516 St Hippolyte, h 511 do
" Jos., carriagemaker, 717 St Dominique
" Jos., butcher, 288 Iberville
" Jos., butcher, 136 Laganchetière, h 32 Pa
" Jos., cigarmaker, 208 Maisonneuve
" Jos., sen, mason, 861 Berri
" Jos., manager, 423 Dorchester
" Jos., plumber, 2 St Eugène, Ville St Lou
" Jos., butcher, 233 Logan
" Jos., plasterer, 1203a St Lawrence
" Jos., plumber, r 741 Ontario
" Jos., machinist, 625 St André
" Joseph, sen., r 105½ St Timothée
" Joseph, driver, 105½ St Timothee
" Joseph, mason, 62 St Hubert lane
" Joseph, laborer, 82 Ronville
" Joseph, baker, 405 Panet
" Joseph, bricklayer, 283 Champlain
" Joseph, butcher, 740 Drolet
" Joseph, driver, 5 Champlain
" Joseph, foreman, 91a Dorchester
" Joseph, laborer, r 235 Beaudry
" Joseph, laborer, r 407 Panet
" Joseph, laborer, 465 Panet
" Joseph, laborer, 875 Albert, St Henry
" Joseph, laborer, r 161 Panet
" Jos., oculist and aurist, 172 St Denis
" Joseph, of Desjardins Freres, 530 St Ja
" Jos. B. C., clerk, 1850 St Catherine
DESJARDINS JOS. E., watchmaker, jew opticlan; all kinds of work done neat short notice; 577a St Lawrence, h do
" Joseph Ed., printer, 351 St Hippolyte
" Jos. Edw., laborer, r 10 Harmony
" Jos. H., butcher, 90 Walker av, h av, St Henry
" Joseph L., barber, r 39 Labelle
" Joseph Louis, laborer, 539 Railway Tra
DESJARDINS L. E., R. BOULET & G. DESJARDINS, M.D., oculists and directors of Ophthalmic Institute, Catherine
DESJARDINS L. EDOUARD, M.D., prof o Ophthalmologique, medical faculty L versity, and director of the Ophthal tute; consultation from 11 a.m. to 12 2 to 5 p.m., 2039 St Catherine, sum bonne

ine Lactance, plasterer, 174 Visitation
on, butcher, 1098 St Lawrence, Ville St Louis
ouis, millwright, 239 St Philippe, St Henry
ouis, laborer, 696 Drolet
ouis, laborer, r 75 Marlborough
ouis, ins agent, 583 St Denis
ouis, of Desjardins & Viens, 603 Cadieux
ouis, painter, 1002 Sanguinet, Ville St Louis
ouis, clerk, 21 Fulford
axime, barber, 2030 St Hubert
aglоire, carter, 423 Clarke, Ville St Louis
aglоire, carriage maker, 224 Chambord
aglоire, conductor M. S. R., 27 DeMontigny lane
RDINS MAGLOIRE, advocate, 25 St James, h 351 Richmond
ichel, carter, 71 St Charles Borromée
ichel, laborer, 35½ St Elizabeth
ichel C., general store, 1113 Ontario, h 295 Logan
ise Dinus tobacconist, 288 Iberville
ise Marie Antoinette, dressmaker, 516 Mount Royal av
ise Victoria, 655 Av de l'Hotel de Ville
oleste, carter, 17 Payette
oleste, coachman, 377 St Denis lane
oise, laborer, 1261a Av de l'Hotel de Ville
s., r 11 Schoolhouse
s., wid Hon., 1118 St Dominique, Ville St Louis
s., wid Octave, charwoman, 407 Centre
s., wid Octave, sick nurse, 204 Cadieux
s. A., wid P., sick nurse, 204 Cadieux
s. C., wid Ed., 1113 St Denis
s. J., wid J. Bte, 377 St Christophe
s. J., wid Damase, 1308 Notre Dame
s. Joseph, charwoman, 69 Champ de Mars
s. Marie, wid Octave, 80 Iberville
s. M. A., wid A., 322 Montcalm
s. M., wid F. 585 Laval av
s. M., wid Pierre, 870 St Dominique
s. P., wid r 144 Dutresne
s. V., wid Louis, midwife, 142a Craig
, hatter, 4 St Margaret, St Henry
, carter, 872 Notre Dame
, of Desjardins & Frère, 3636 Notre Dame, h 3638 Notre Dame, St Henry
, hardware, 1569 St Catherine, h 1558 do
, laborer, 77 Frontenac
risse, G. T. R., 1063 St Louis
holas, laborer, bds 812 Notre Dame
, policeman, 5 Lasignan
, carpenter, 204 Maisonneuve
, grocer, 157 Dorchester, h 181 do
, of E. & O. Desjardins, 12½ DesRivières
tave, clerk, 336 Logan
ilo, of Laurier & Desjardins, bds 434 Berri
ar, grocer, 121 Desrivières
ile, laborer, 313 Delinelle, St Henry
ia, laborer, 31 Dufresne
, grocer, Rielle av., Verdun
, laborer, 233 Frontenac
cifique, miller, 5 Manufacturers
RDINS PAUL, fancy and staple dry goods, 789 Ontario, h 114 do
l, laborer, 151 Aqueduct
l, dry goods and St Eustache wine, 1113 Ontario, h 1141 do
l, laborer and bdg hse, 61 Av de l'Hotel de Ville
l, foreman, 581 Clarke, Ville St Louis
lias, employee, custom house, 316c Laval av
lias, laborer, 235 Frontenac
lias, laborer, 691 Amherst
lias, laborer, r 696 Fullum
lippe, laborer, 359 Harbour
rre, keeper, 265 Frontenac
ch, bds 249 Mount Royal av
lland, of Richer & Desjardins, Bloomfield av, Outremont
sario, plasterer, 201 Gain
l, journalist, 155 Church av, Ville St Paul
graphin, barber, 803 St James
rgius, laborer, 291 St Germain
, laborer, 1081 Cadieux
ncrède, clerk, 229 Rachel
lesphore, silver plater, 121c Delisle
lesphore, painter, 155c St Timothée
héo., joiner, 17 Marianna
héo., laborer, 403 Papineau av

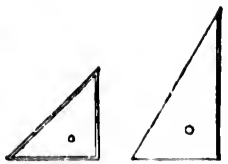

Wood, Rubber, Amber, Steel Triangles.

HEARN & HARRISON
1640-1642 Notre-Dame St.

Desjardins Theodule, clerk, 1115 Ontario, h 1114 do
" Théodule, laborer, 231 Shaw
" Ulric, printer, 1159 DeMontigny
" Ulric, carter, 269 St Christophe
" & Viens (L. Desjardins & Ls Viens), fancy and staple dry goods, 247 St Lawrence and 1913 & 1915 St Catherine
" W., driver, 163½ Panet
" W., manager, 266 Coferane
" Wilfrid, carter, 1531 St Hubert
" Wilbrod, policeman, 99 Chausse
" Wilfred, bookkeeper, 257 St Germain
" Wilfrid, upholsterer, 63 St François Xavier
" Wilfrid, plasterer, 296 Mentana
" Wilfrid, shoemaker, 326½ St Timothée
" William, laborer, 106 Davidson
" Zotique, joiner, 1097 Sanguinet, Ville St Louis
Desken David, 238b St Dominique
Deslauriers Alf., 140 St Antoine
" Alfred, laborer, 232 St Catherine
" Alfred, laborer, 340 Amherst
" Alphonse, shoemaker, 591b St Dominique
" Arthur, carpenter, 23 Chambord
" Arthur, barber, 14 Parker
" Arthur, laborer, r 552 Centre
" Benjamin, tinsmith, 377 Delisle, St Henry
" Chs., foreman, Notre Dame de Grace
" Claude laborer, 166 Railway Track
" Damase, blacksmith, 21 Pea lane
" Edouard, laborer, 197 Chateauguay
" Emile, contractor, 1078 Berri
" Euclide, laborer, 178 Ontario
" Eugene, shoemaker, 3002 Labelle, St Denis ward
" Félix, mason, 189 Rivard
" Ferdinand, laborer, 32 Annie, St Henry
" Ferdinand, joiner, 1188 St Antoine, St Henry
" George, laborer, 719 DeMontigny
" J. Bte., laborer, 26 Rivet
DESLAURIERS J. E., & CO., hatters and furriers, 2050 Notre Dame
" J. E., of J. E. Deslauriers & Co., res Lachine
" J. L., provision merchant and grocer, 315 St Lawrence, h 317 do
" Jacques, laborer, 289 Lagauchetière
" James, trader, 175a Rachel
" Jean Bte., trader, 99 Park av, St Henry
" Jos., plumber, 186 Church av, Ville St Paul
" Jos., carter, 19 Leclerc av
" Jos., polisher, 488 St Hippolyte
" Jos., brickmaker, 121a St Ferdinand, St Henry
" Jos., barber, 312 Montcalm
" Jos., clerk, 198 St Timothee
" Jos., laborer, 379 Champlain
" Jos., carpenter, 81 Rivard
" Joseph, moulder, 302 St Timothée
" Joseph, grocer, 35 Coté
" Joseph, contractor, bds 4069 Dorchester, Westmount
" Jules, laborer, 191 Chateauguay
" Louis, bookkeeper, 185 Beaudry
" Ls., conductor, 566 Rivard
" Louis, of L. Deslauriers & Co., 1214 Notre Dame
" Louis, & Co., butchers, 1242 Notre Dame
" Majorie, carpenter, 322 Amherst
" Maxime, joiner, 13 Chambord
" Mrs., tailoress and grocer, 91 Eleanor
" Mrs., wid Felix, 108 Amherst
" Mrs. wid J., dressmaker, 91 Lansdowne av
" Mrs. C., wid Etienne, fruits, 800 St Catherine
" Mrs. Catherine, wid Louis, 264 Wolfe
" Mrs. Flavie, wid Jos., 169a St Martin
" Mrs. M., wid Adolphe, 744 Wolfe
" N. L. A., clerk, 264 Wolfe

Electric LIGHT WIRING **JOHN DATE** Electric BELL WIRING
654 & 656 CRAIG STREET
Estimates promptly furnished for all kinds of Electric Work.
BELL TELEPHONE MAIN *431*
Nights and Holidays East *73*

Deslauriers Napoléon, carter, Galt av, Verdun
" Napoléon, 483c St Denis
" Nelson, contractor, 4061 Dorchester, Westmount
" Noé, grocer, 129 Brebeuf
" Olivier, trader, 518 Albert
" Onésime, contractor, 4069 Dorchester, Westmount
" Placide, contractor, bds 304 St Lawrence
" Romain, cigarmaker, 492 St Hippolyte
" S., laborer, 258 Champlain
" Stanislas, baggageman, 337 Richmond
" T. L., contractor, 390 Pine av
" Théodore, joiner, 849 Notre Dame, Maisonneuve
" W., joiner, 318 Champlain
" Wilfrid, painter, r 54 Rose de Lima, St Henry
Deslières Alfred, laborer and bdg house, 12 Fullum
Deslierres Albani, clerk, 51 Dupré
" Emery, conductor M.S.R., 108 Dufresne
Desloges Adélard, painter, 11 Visitation
" Anselme, cabinetmaker, 580 Fullum
" Jos., shoemaker, 174 St Martin
" Jos., laborer, 1499 St Lawrence
" Louis, laborer, r 30 Vitré
" Mrs. M. L., wid Louis, 86 St Antoine
" Octave, leather cutter, 120 St Martin
Deslongchamps Ed., butcher, 193 Duluth av, h 220 do
" F., 460 Amherst
" Ignace, bricklayer, 64 Marie Anne
" J. Bte., laborer, r 145 Dufresne
" Jos., agent 337a Montcalm
" Jos., bricklayer, 64 Christopher Columbus
" Joseph, carter C.P.R., 61 Lock lane
" Louis, policeman, 303 Plessis
" Louis, 126 Wolfe
" M., agent, 394 Panet
" M., laborer, 80 Christopher Columbus
" M., plasterer, 198 Mount Royal av
" Mrs., wid Jos., 254 Panet
" Mrs. V., wid P., 157 Av de l'Hotel de Ville
" Z., cigarmaker, 201 Amherst
Desmaisons Alph., laborer, 604 Av de l'Hotel de Ville
" Cléophas, shoemaker, St Felix
" Eugène, laborer, 877a Cadieux
" Eugène, tailor, 877a Cadieux
" Moïse, laborer, 1214 Ontario
" Mrs. Délima, wid Edouard S., r 11 School house
" Mrs. Nap., hotel, 1903 St Catherine, h 1905 do
Desmarais A., shoemaker, r 474 Amherst
" A. J., piano tuner, 37 Agnes, St Henry
" Albert, barber, 219 Sanguinet
" Alderic, boots and shoes, 297 St Catherine, h 299 do
" Alfred, boots & shoes, 1167 St Catherine, h 415 St Andre
" Alfred, painter, 1327 Cadieux, Ville St Louis
" Alph., moulder 190 Desery
" Alphonse, jun, clerk, 183a Chatham
" Anthime, printer, 153a Laval av
" & Co., photographers, 17 St Lawrence
DESMARAIS & CORDEAU, advocates, 1614 Notre Dame, night office, 332 St Catherine
" Damase, laborer, r 122 St Philippe, St Henry
" Denis, moulder, 114 Poupart
" E. J., accountant, 1239 Berri
" Ed., laborer, 18 St Patrick
" Edouard, laborer, 236 St Margaret, St Henry
" Emery, boots & shoes, 657 St Lawrence, h 293 do
" Eugène, bookkeeper, 171 Av de l'Hotel de Ville
" F. X., boots and shoes, 2103 Notre Dame, h 2101 do
" Francois, mason, 138 Harbour
" H., engineer, 1219 St Dominique, Ville St Louis
" H., grocer, Ville Notre Dame des Neiges
" Honoré, coin agent, 75 Moreau
" Honoré, engineer, 186 Desery
Desmarais Hormisdas, shoemaker, 3031 Visitation
" Hubert, sen., carpenter, 183a Chatham
" Irénée, printer, 69 Rivard
" J. E., boots and shoes, 259 St Lawrence, h 1156 and 1158 Ontario, h 259½ St Lawrence
" Jos., butcher, 2296 Notre Dame
" Joseph, joiner, 212 Quesnel, St Cunegonde
" Joseph, tailor, 1613 Notre Dame, h 297 Ville St Louis
" L. E., of Desmarais, Seneçal & Co., Av de l'Hotel de Ville
" Louis, blacksmith, 395 Lagauchetiere
" Louis, laborer, 222 Frontenac
" Louis, shoemaker, r 787 Charlevoix
" Ls. Nap., restaurant, 318 Rachel
" Maxime, clerk, 23 Taillefer av
" Mrs. A., dressmaker, 195 Henry
" Mrs. A., wid Mag., r 225 Champlain
" Mrs. Albina, wid Ern., 161 Delisle, St Cunegonde
" Mrs. M., wid Denis, 19 Roy lane
" Pierre, painter, 206 Wolfe
DESMARAIS, SENECAL & CIE., church ornaments etc., 1603 Notre Dame
" Telesphore, laborer, 212 Champlain
" Ulric, laborer, 516c Laval av
" Zenon, clerk, 325 Seigneurs
Desmarchais Alph., general store, 145 Marie Anne
" Arthur, blacksmith, 65 Robin
" Chas., granite cutter, Ville Notre Dame des Neiges
" Dosithée, laborer, 2 Cuvillier
" François, butcher, grocer and postmaster, Notre Dame des Neiges
" François, dentist, Notre Dame des Neiges
" Frs Xavier, merchant, Ville Notre Dame des Neiges
" Gédéon, gardener, Notre Dame des Neiges
" J. B., laborer, r 883 DeMontigny
" Jos., engineer, Ville Notre Dame des Neiges
" Joseph, gardener, 196 St Elizabeth
" Julien, farmer, Notre Dame des Neiges
" Nap., clerk G.T.R., 15 Albina, Ville St Louis
" Paul, gardener, Notre Dame des Neiges
" Pierre, gardener, Ville Notre Dame des Neiges
" Simon, gardener, Ville Notre Dame des Neiges
" Simon, jun., stonecutter, Mountain av, Notre Dame des Neiges
" Simon, joiner, Ville Notre Dame des Neiges
" Zephirin, 34 Versailles
Desmarteau —, collector revenue dept City hall, Notre Dame, h 1546 St Catherine
" Achille, plasterer, 358 Chambord
" Alex., of Desmarteau & Kennedy, 123 Berri

DESMARTEAU ALEX.,
Successor to late Chs. Desmarteau
Public Accountant and Liquidator
Insolvent Estates
Commissioner for Quebec and Ontario
Nos 1598 & 1608 Notre Dame Street
Residence 123 Berri.
Tels: Bell Main 1257, Merchants 257.

Desmarteau Arthur, clerk, 1598 Notre Dame
" Boucherville
" Chas., 1598 Notre Dame, res Boucherville
" Damase, plasterer, r 118 Dufferin
" Damase, shoemaker, 140 Dufferin
" E. Birtz, painter, 512 Dorchester
" Eugène, laborer, 58 St Dominique

DESMARTEAU & KENNEDY
(Alex. Desmarteau, Jas. H. Kennedy)
REAL ESTATE — INSURANCE
Agents Bout de L'Isle Land Syndicate
1598 NOTRE DAME ST.
Bell Telephone Main 1257.
Merchants 257.

au Joseph, city bailiff, 1588 St Catherine
ph, painter, 55 Brebœuf
ph, laborer, 17 Marie Louise av
eau Mrs. Christine, wid H., 211 St Dominique
eau B., 405 Dorchester
ise B., 405 Dorchester
RTEAU NARZAL DIETZ, M.D., physician
d surgeon, 95 St Hubert
lia, hatter, 130 Dufferin av, Ville St Paul
plumber, 25 Marie Louise av
eaux Nap., teacher, 464 Beaudry
d Patrick, 722a Lagauchetiere
s, timber merchant, 3208 Notre Dame, St
negonde, h 81 Park av, St Henry
Geo., laborer, 1 Bourgoin av
d Fittes (Ferdinand Desnault, Jean Fittes),
& Fittes, montage et réparation de presses
el-lists, montage et réparation de presses
ographiques, 21 St Charles Borromée
Ferd., of Desnault & Fittes, 1110b DeMon-
gny
Alex., clerk, 788 St Denis
plumber, 720 St Dominique, h 46 Voltigeurs
laborer, 100 Logan
el, laborer, 100 Logan
el, motorman, 131 St Hippolyte
ie, laborer, 367 Panet
ur, baker, 439 Laval av
ur, joiner, 863 Sanguinet
ur, roofer, 11 Menard Place
ur, stonecutter, 471 Laval av
er, jun., cigarmaker, 86 Casgrain, Ville St
uis
acle, joiner, 191 St Ferdinand, St Henry
t, trader, 5 St James market, h 26 Plessis
brakeman, 99 Chateauguay
el, brakeman, 99 Chateauguay
as, plumber, r 908 Drolet
professor, 191 St Ferdinand, St Henry
fancy goods, 72 Bourget, h 72a do, St Henry
s, engineer, 268 Shaw
n laborer, 175 Notre Dame
joiner, 45 Bourget, St Henry
ERS MATHIAS C., license commission-
, police magistrate and judge of Sessions,
urt house, 1577 Notre Dame, h 788 St
nis, summer res St Vincent de Paul
ard, carpenter, 2074 St Hubert
el, currier, 389 Champlain
, wid W., 1086 St Dominique, Ville St Louis
A., wid F., 259 St Dominique
C., wid Thomas, 460 St Hubert
C., wid Jos., 153 Berri
E., wid Lambert, 637 Papineau av, Delo-
imier municipality
isse, trader, St Louis, Beaurivage, Longue
inte
l, clerk, 460 St Hubert
joiner, 20 Desjardins av, Maisonneuve
edar, r 1116 Av de l'Hotel de Ville
areaker Belmont school, 243½ Guy
r, laborer, 473 Notre Dame
r, laborer, 1047 St Dominique, Ville St Louis
CLARENCE L., general manager Bel-
an Syndicate (Comptoir Belgo-Canadien),
St James, h 71 McGill College av
G., general commission merchant, customs
d forwarding broker, 3 St Sacrament,
71 McGill College av
loia (rev.), rabbi Stanley St Synagogue, 65
ictoria
E., wid rev. A., 71 McGill College av
ean, joiner, 225 Montcalm
au A. D., merchant, 161 Maisonneuve
, clerk, r 1078 Cadieux
joiner, 711 Clarke, Ville St Louis
dee, barber, 461 St Lawrence, h cor Clarke
d Pacific, Ville St Louis
pine, 33a Wolfe
ur, tinsmith, 344 Richelieu
dre, laborer, 32 Labelle
, painter, 375 Delisle, St Henry
, laborer, 160 St Margaret, St Henry
ace, laborer, 1743 St Lawrence, Ville St Louis
, tollgate inspector, 101a Mitcheson
ne, joiner, 225a Sanguinet
EAU FRANCOIS, proprietor Manchester
use, 1395 Notre Dame
, bailiff water rates and revenue dept. City
ll, 1338 Notre Dame, h 434 Laval av

TEES & CO. THE UNDERTAKERS AND EMBALMERS, FUNERAL FURNITURE 300 St. James St.

Desormeau (Geo., engineer, r 326a Montcalm
" Isaie, hotel, 109e Common
" J. P. Z., glove cutter, 471 Shaw
DESORMEAU J. Z., & CO. (Jos. Zéphirin), glove manufacturers, 6 DeDresoles, factory 915 Ontario
" J. Z., of J. Z. Desormeau & Co., 159 Maisonneuve
" Jacques, laborer, 95 Duvernay, St Cunegonde
" Joseph, bricklayer, r 109 St Margaret, St Henry
" Joseph, shoemaker, 953 Ontario
" Jos. A., joiner, 1310 St Dominique, Ville St Louis
" Jules Edmond, ins agent, 1272 Ontario
" Louis, laborer, Notre Dame des Neiges Ouest
" Miss Mathilde, dressmaker, 139 Sanguinet
" Miss P., of Lafortune & Desmoreau, 3 Lusignan
" Mrs. C., wid Alphonse, 1206 St Lawrence
" Mrs. Emilie, private school teacher, 1270 Ontario, h 1272 do
" Nap., boatman, 8168 Notre Dame, St Cunegonde
" Nap., plumber, 314 Richelieu, St Cunegonde
" Narcisse, mason, 376 Montcalm
" Placide, blacksmith, 1056 Berri
" S., conductor, 14.5 Av de l'Hotel de Ville, Ville St Louis
" S., night watchman, 1a Lusignan
" Stan., constable, 3 Lusignan
" Telesphore, carpenter, 77 St Augustin, St Henry
" Théodore, joiner, 716 Clarke, Ville St Louis
" Théodore, joiner, 135 Maisonneuve
" Venance, blacksmith, bds 1058 St Catherine
" William, steamfitter, 344 Richelieu, St Cunegonde
Desormeaux A., plumber, 1075 Av de l'Hotel de Ville
" A. E. E. P., 223 Berri
" Antoine, laborer, 1252 Papineau av, Delorimier municipality
" Arthur, laborer, 344 Richelieu, St Cunegonde
" J. Bte., joiner, 1075 Av de l'Hotel de Ville
" Wm., laborer, 160 St Maurice
" Chs., carter, 272 Champlain
" Jos., butcher, 2227 St James, St Henry
" Jos., carpenter, 371 Mathieu
" L., laborer, r 144 Champlain
" L. J., 289 Gain
" Louis, laborer, 13 Longueuil Ferry lane
" Miss Zoé, 899 Craig
" Mrs. Delima, wid Francis, confectionery, 951 Ontario, h 953 do
" Philias, grocer, 608 and 610 Dorchester, h 119 St Urbain
" Pierre, stonecutter, 332 Maisonneuve
" Richard, stonecutter, 291 St Timothee
" Roch, cigarmaker, 167 Laganchetière
Desoulière André, laborer, r 432 Ropery
Desourdi Hypolite, laborer, 301 Logan
" J. B., 359 Richelieu, St Cunegonde
" Jos., laborer, 509 Albert
Desourdie George, shoemaker, 210 LaSalle
Desourdy Adolphe, shoemaker, 810 St Dominique
" Alex., shoemaker, 71 St Augustin, St Henry
" Ludger, of Desjardins & Co., 1329 St Dominique, Ville St Louis
" Odilon, baker, 1197 St James
Desparois Arsène, millwright, and inspector, 81 St Philippe, St Henry
" D., conductor, 322 Clarke, Ville St Louis
" E., millwright, 169a Maisonneuve av, Ville St Paul
" Emmanuel, joiner, 216 Dufferin av, Ville St Paul
" Etienne W., joiner, 792 Cadieux
" Félix, 107 Quesnel, St Cunegonde
" A. A., clerk, 456 St Hubert

JOHN DATE SANITARY PLUMBER

MAKES A **Specialty of Ship's Work**

Prompt Attention - - - - Skilful Help
Personal Inspection.

654 & 656 CRAIG STREET

Bell Tel. Main 431 Nights and Holidays E. 73

Desparois J., joiner, 249a St Hippolyte
" Jos., contractor, 1686 St James, St Henry
" Leonidas M., com traveller, 685 Berri
" Magloire, grocer, 200 Dufferin av, h 202 do, Ville St Paul
" Miss Amanda, dressmaker, 2085 St Catherine
" Miss G., dressmaker, 1686 St James, St Cunegonde
" Narcisse, joiner, 43 Dufresne
" Narcisse, joiner, 133 Beaudoin, St Henry
" Nelson, carpenter, Dufresne
" Regis, joiner, 205 St Ferdinand, St Henry
" Wm., shovel maker, 171 Maisonneuve av, Ville St Paul
Despatch Branch Post Office, T. Harding, G. Lefebvre and G. Beaudoin, senior clerks, 127 St James
DESPATCHER'S OFFICE G.T.R., Bonaventure depot, St James
" Albert, stonecutter, 846 Berri
" Bruno, trader, 583 Mount Royal av, Ville St Louis
" David, foreman, 2 St Ignace
" Edmond, laborer, 9 L'Allemand av
" Elie, carter, 11 Parker
" Frs., foreman, 354 Drolet
" Isaïe, quarryman, 6 St Ignace
" J. Bte., butcher, 195 Chaussé
" J. Bte., butcher, 181 Chaussé
" Joseph, 436 Beaudry
" Joseph, architect, 1849 St Catherine
" Joseph, carter, 1035 St Dominique, Ville St Louis
" Joseph, laborer, 43 Plessis
" Joseph, carter, 182 Beaudoin, St Henry
" Philéas, driver, 271 Carrière
" Victor, contractor, 292 Clarke, Ville St Louis
" Wilbrod, moulder, 171 Aqueduct
" Zotique, barber, 105 St Rose
Despault Conrad, acting detective, bds 206 St Hubert
Despins D., laborer, 793 Fullum
Despras Louis, umbrella repairer, 2781½ Notre Dame
Desrivières Edouard, joiner, 6 Visitation
" F. X., clerk, 623 Sanguinet
" F. X., carter, 565 Sanguinet
" L. J., commercial agency, 97 St James, h 3e Fortification lane
DESRIVIERES RODOLPHE, B.C.L., advocate, 97 St James, h 80 St Gabriel
" Street Sunday school, A. E. Shaw, supt; Miss Dier, teacher, 63 Desrivières
" Theo. M. McGill, 49a St Famille
Desrochers Albert, clerk, 382 Seigneurs
" Ambroise, 777 St Dominique
" Amédée, printer, 1963 St Dominique, Ville St Louis
" Anatole, carter, 912 St André
" André, 321 Visitation
" Armand, carriagemaker, 45 Jacques Cartier sq
" Arthur, laborer, 284 Iberville
" Arthur, laborer, 17 Allard
" Arthur, grocer, 165 St Martin
" Aug. laborer, Petite Cote
" Azarie, of Pilon & Desrochers, 137 St André
" & Co., boots and shoes, 1274a St Catherine
" E., printer, 205 Sanguinet
" Edouard, driver, 270 Colerane
" Edmond, Notre Dame, Beaurivage, Longue Pointe
" Edmond, shoemaker, 711 Lafontaine
" Emile, milkman, 526 Fullum
" Euclide, carriagemaker, 282a St Timothee
" Félix, laborer, 87 Beaudry
" Gédéon, fireman at glass factory, 24 Seaton
" Gédéon, laborer, r 91 St Philippe, St Henry
Desrochers Geo., clerk, 29 St Elizabeth
" George, joiner, 60 Darling
" Grégoire, painter, 194 Shaw
" H., grocer, 469 Letourneux av, Maisonneuve
" H. B., grocer, 473 Letourneux av, Maisonneuve
" Henri, of Laniel & Co., DeLepée, Outremont
" Henri, clerk, 855 Berri
" Hilaire, laborer, 63 Lacroix, St Henry
" Hormisdas, iron heater, 750 Albert, St Cunegonde
" Isaie, laborer, Ville Notre Dame des Neiges
" Isidore, shoemaker, 49 St Augustin, St Henry
" J. B., inspector, 427 Clarke, Ville St Louis
" J. B., laborer, 142 Richardson
" J. B., storeman, 737 St André
" Jos., blacksmith, 159 Guy
" Jos., carter, 546 William
" Jos., carter, 36 Dufferin
" Jos., carter, 1174 St Dominique, Ville St Louis
" Jos., joiner, 42a Lacroix, St Henry
" Jos., shoemaker, 238½ Montcalm
" Joseph, driver, r 198 Delisle, St Cunegonde
" Joseph, millwright, 438 Lagauchetière
" Joseph, plumber, r 965 St Dominique
" Joseph, shoemaker, 1274 St Catherine
" Jullen, blacksmith, 45 Napoléon, h 3 Hippolyte
" Jullen, mason, 151 St Elizabeth av, St Henry
" Lazare, barber, 409 Craig
" Louis, carter, 672 Sanguinet
" Louis, engineer, 181 Beaudoin, St Henry
" Louis, lockmaster, 20 Molson av, Ville St Henry
" Louis, laborer, 1070 DeMontigny
" Louis, painter, 483 Charlevoix
" Louis, shoemaker, 984 St Catherine, h 42 Chenais
" Louis, shoemaker, 65 Seaton
" M., laborer, 313 Logan
" M., laborer, 1469 St Lawrence
" M., laborer, 1754 Champlain
" M., painter, 411 Parthenais
" Mederic, bricklayer, 406 Rivard
" Moise, laborer, 86 Champlain
" Mrs., wid Jos., 10 Brunet
" Mrs. D., wid Ant., 287 Dorchester
" Mrs. D., wid Alexis, 343 Montcalm
" Mrs. M., wid Louis, Petite Cote
" Mrs. O., wid Ant., 287 Dorchester
" Mrs. P., wid Horm., bdg 436, 659 Notre Dame
" Mrs. T. B., 1751 Maple, Boulevard St Denis
" Nap., printer, 20 St Elizabeth lane
" Napoléon, laborer, 121 Beaudoin, St Henry
" Narcisse, accountant, 147c Champlain
" Narcisse, carter, 699 Amherst
" O., blacksmith, 390 St Hippolyte
" Odina, blacksmith, 45½ Napoléon
" Olivier, 481 Amherst
" Ovila, laborer, 142 Richardson
" Roch, engineer, 842 Berri
" Roch, carpenter, r 162 Champlain
" Siméon, shoemaker, 821 St Dominique
" T., brakeman C.P.R., 12 Amherst
" Theo., leather cutter, 951 St Dominique
" Theophile, grocer, 978 DeMontigny
" Théophile, laborer, 342a St Timothée
" Xavier, laborer, r 203 St Philippe, St Henry
" X., fireman, 511 Grand Trunk
" Zacharie, laborer, 281 Iberville
Desroches A., cigar store, 587 St Lawrence
" A., milkman, 235 St Philippe, St Henry
" Alfred, 235 St Philippe, St Henry
" Alfred, painter, 331 Wolfe
" Alex., laborer, r 287 Maisonneuve
" Alphonse Avila, of Desroches Freres, 2[illegible] Dame
" Antoine, laborer, 189 Plessis
" Antoine, laborer, 43 Pie IX av, Maisonneuve
" Arthur, clerk, 72 Forfar
" C. B., grocer, 222 Plessis
" D. (rev.), 267 Centre
" E., printer, 205 Sanguinet
" Emile, carter, 48 Latour
" Eusebe, plumber, 245 Seigneurs
" Eustache, laborer, Van Horne av, Outremont
" Ferdinand, 226 St Ferdinand, St Henry
" Frank, tailor, 172 Chambord
" Frères, dry goods, 321 Notre Dame
" Gilbert, laborer, 180 St James

J. B., shoemaker, 274 Sanguinet
M., bookkeeper, 619 St Dominique
ie., caretaker, 612 Drolet
, butcher, 419 Rivard, h 421 do
laborer, 1072 Cadieux
laborer, 122 Brebeuf
laborer, Van Horne av, Outremont
carter, 201 Champlain
baker, r 488 Gain
ph Edward, of Desroches Frères, 387b Notre
me
HES JOSEPH L., M.D., physician and sur-
on, 354 St Denis
s, butcher, 235 St Philippe, St Henry
s, laborer, 241 Mitcheson
s, laborer, 54 St Germain
s, laborer, 107 St Philippe, St Henry
rice, printer, 520 Laval av
L., Academie Ste Philomene, 1047 St Andre
e, laborer, 352 Clarke, Ville St Louis
, wid Jos., 10 Brunet
Alexina, wid J. N., 460 Dorchester
, plasterer, 292 St Dominique
s, butcher, 3786 Notre Dame, St Henry
n, cabinetmaker, 469 Wolfe
emon, shoemaker, 448 Montealm
as, laborer, 141 Desjardins av, Maisonneuve
re, sen., brakeman, 128 St Philippe, St Henry
olphe, shunter C.P.R., 177 Dufresne
ailor, 118 Dufferin
c, clerk, 905 St Andre
erie, laborer, 26 Rose de Lima, St Henry
liam, weaver, 2455 St Ambroise, St Henry
er, laborer, 4 St Ferdinand, St Henry
ophon, blacksmith, 269½ Visitation
laborer, 28t Iberville
Rosario, joiner, 219 St George
s A. (rev.), 873 Lagauchetiere
ERS A. O., Ville Notre Dame des Neiges
el, laborer, 176 Beaudoin, St Henry
el, com traveller, 18 St Charles Borromée
el, foreman Bel. Tel. Co., 1572 Maple,
oulevard St Denis
rie, & Co., grocers, 947 Ontario
rie, of Azarie Desrosiers & Co , 373 Gain
dvocate, bds 77 Dubord
clerk, 33 Christopher, Columbus
ar, grocer, 30 Duluth av, h 265 Mentana
le, laborer, 130 Poupart
IERS ERNEST, advocate, 80 St Gabriel, h 55
Denis, sum res St Anne de Bellevue
est, jeweller, 513 Laval av
ert, laborer, 7 Josephine
ri, clerk, 19 Belmont Park
misdas, grocer, Ville Notre Dame des Neiges
, butcher, 161a Atwater av, St Cunegonde,
1720 St James, St Henry
ore, butcher, 1320 St James St Henry
IERS J. ALP., accountant, and agent Estate
ames Skelly, 1598 Notre Dame, tel Bell
ain 257; h 320 Dorchester
P., M.D., physician, sum res Notre Dame,
Beaurivage, Longue Pointe
, laborer, 29 St Rose
, butcher, 113 Champlain
, laborer, r 39 Mentana
, printer, r 1551 St James, St Cunegonde
, clerk prothonotary's office, 171 St Elizabeth
IERS JOSEPH, advocate, deputy protho-
otary, agent Estate G. E. Cartier, h 402 Pie
X av, Maisonneuve
eph, shoemaker, 236 Delorimier av
, baker, 74 St James, h 114 Greene av, West-
mount
J. P., M.D., C.M., physician and surgeon,
xecutor Estate J. O. Desrosiers, 114 Greene
v, Westmount
is, driver, 236 Brebeuf
is, painter, 111 Beaudoin, St Henry
is, tens, coffees and spices, 675a St Lawrence
jun., druggist, 2352 St James, St Henry
is, prop Globe ten store, 671a St Lawrence
déric, carter, 166 Dufferin
n Géric, 220 Aqueduct
D., wid J. B., r 39 St Dominique
gardener and sec.-treas Ville Notre Dame
es Neiges, Ville Notre Dame des Neiges

D. M. McCrae & Co.

Low Pressure Steam Heating a Specialty

796 Dorchester St.

Bell Telephone 3437

Desrosiers Paul, laborer, 16 St Rose
" Pierre, painter, 705 Albert, St Cunegonde
" Pierre, painter, 15 St Bonaventure av, St Cunegonde
" Pierre, laborer, r 1602 St James, St Cunegonde
" R., leather cutter, 1181 St Lawrence
" Rémi, shoemaker, 248 Logan
" Théo., conductor M S.R., 141 Dufresne
" Zenon, shoemaker, 288 Champlain
Desrouselle Alexis, bookkeeper, 153 St Elizabeth
Dessaint Miss O., 894 Cadieux
" Mrs., 85 Dominion, St Cunegonde
Dessane Alexis, com traveller, 856 St Denis
Dessaulles C., of Béique, Lafontaine, Turgeon & Robertson, New York Life bldg., 11 Place d'Armes, bds 162 St Denis
Dessault Mrs Julie, wid E., 349 St Lawrence
Dessein J. Bte., laborer, 453 Manufacturers
" Jos., laborer, 411 Visitation
Dessenville Baptiste, laborer, 51b St Elizabeth
Dessurault M., wood and coal, 365 St Catherine, h 82 Prefontaine
D'Estimauville G., clerk, 294 Mount Royal av
Des Trois Maisons Antonio J. C., clerk, 67 Cathedral
" Gustave, secretary Dom. Ice Co., 67 Cathedral
" J. M. A., clerk, 67 Cathedral
" J. P. A, (major), of Chaleyer & des Trois Maisons 1963 Notre Dame
Destroismaisons Joseph, laborer, r 266 Av de l'Hotel de Ville
" Mrs. L., wid Joseph, 329 St Timothee
Déay Charles, coachman, 1004 Cadieux
" Charles, carter, 186 Drolet
DESY EDW. (REV). S.J., pastor Church of Immaculate Conception, res cor Rachel and Papineau av
" J., clerk, 588 Cadieux
DESY LOUIS, M.D., physician and surgeon, 1819 Catherine
" Louis, trader, 107 St Hubert
" Louis A., civil engineer, 652 St André
" Ludger, painter, 391 Av de l'Hotel de Ville
" Philippe, fireman, 9 St Michel, St Denis ward
" Samuel, agent, 273 Seigneurs
Detilly Joseph, policeman, 321c Rachel
DETLEFS G. H., confectioner and caterer, 2245 and 2247 St Catherine, h 2249 do
Detlor W., accountant, 71 Laurier av, St Henry
" W. S., clerk C.P.R., 71 Laurier av, St Henry
Detmers Mrs. Malvina, wid F. C., 266 St Hipolyte
De Tonnancour G. Leonard, tailor, 441 Berri
DE TONNANCOUR LOUIS C., ladies' and gents' tailor, 8 St Lambert, h 168 St Hubert, Bell Tel. Main 1962
DETROIT, GRAND HAVEN AND MILWAUKEE RY. CO., Chas. M. Hays, president, 130 St Etienne
Dettmers Henry, clerk, 43 Aylmer
" Osmond W. G., druggist, 245 University
Deutel Leon, engineer, 162 Selby, Westmount
Devaney James, laborer, r 73 Richardson
" John, fireman, 28 Colerane
" Lawrence, bookkeeper, 685 St Denis
" Owen, bartender, bds 26 St Monique
" Owen, laborer, r 50 St Martin
" Patrick, laborer, 117 Dalhousie
" Wm., laborer, bds 96½ Murray
Devany L., clerk, 1203 St Denis
" Mrs. Mary, wid Michael, 12 Grand Trunk
DeVarennes —, motorman, bds 21 Av de l'Hotel de Ville
" Théodore, blacksmith, 45 Wolfe

JOHN DATE. SANITARY PLUMBER
Heating, Drainage & Ventilation
Works: 654 & 656 Craig St.
All day BELL TELEPHONE MAIN 431
Nights, Holidays and Sundays East 73
Residence: 64 Mance Street

Devaux Augusto, laborer, 1627 St James, St Henry
Devean J. B., mason, 190 Atwater av, St Henry
" Nap., joiner, 499 Berri
Dever Samuel, gas works, 9 Thibodeau av
Deverell Mrs. Rebecca, wid Henry, 320 Magdalen
De Viltranche J. Bte. Nap., barber, 283 St Dominique
Devillen Edouard, cigarmaker, 32 Maguire, Ville St Louis
De Villers A., blacksmith, 28 Maguire, Ville St Louis
" Alfred, clerk, 480a Laval av
" Count Charles, of Gysens, De Villers & Co., St James club, 831 Dorchester
Devin Charles, com traveller, 1108 DeMontigny
Devine Alex., carpenter, 363 Bourgeois
" D., 421 Mance
" Duncan, bookkeeper, 159 Stanley
" E. (rev.), S. J.,Church of the Gesu, 142 Bleury
" J., & Co., plumbers, 161 Wellington
" James, of J. Devine & Co., 163 McCord
" James, laborer, 2085 Notre Dame
" Michael, polisher, 22 St Felix
Devlin R. J., chemist, sole agent in Canada for Luby's Parisian Hair Renewer, Devins' cough specific, and Devins' worm pastilles, 1886 St Catherine
Devlin B.(rev.), S. J., Church of the Gesu, 142 Bleury
DEVLIN & BRISSET, advocates, 8 h floor N. Y. Life bldg. 11 Place d'Armes. Bell tel 2279
" E. B., B.C.L., of Devlin & Brisset, bds 64 Centre
" F. J., M.D., 2083 Notre Dame
" Fred. John, clerk Court House, 1635 Ontario
DEVLIN FRANCIS E., M.D., physician and surgeon, 79 Mackay, Bell tel. Uptown 838; office hours 9 to 10 a.m., 1 to 2, 6 to 8 p.m.
" James, of Peavy & Devlin, 141 McGill
" Jos., laborer, 697 DeMontigny
" Thos., shoemaker, 156 Duke
Devolt Frederick, laborer, rear 365 Seigneurs
Devost Jos., painter, r 543 Centre
Devot Mathias, fruits, etc., 1471 St James, h 1473 do St Cunegonde
Devoy W., photographer, 115 Sanguinet
Devoyeau Jos., laborer, 19 Taillefer av
" Odilon, laborer, 175 Aqueduct
Dewar D. C.,local mngr Bell Telephone Co. of Canada, 24 Melbourne av, Westmount
" G. R., mail clerk, 71 Anderson
" Geo. J., local manager Export Lumber Co., res Ottawa
" Graham, machinist, 9 Bruchesi
" Mrs. Ann, wid Thos., 162a Ottawa
Dewey F. M. (rev), M.A., pastor Stanley Street Presbyterian church, 16 Stanley
Dewfall Thos., manager, 64 Walker av, St Henry
" William, cook, 159 Quesnel, St Cunegonde
Dewitt Alex., grocer and butcher, res Montreal West
" C. H., laborer, 142 Notre Dame, Turcot Village
" C. S , 308 Prince Arthur
" Chas. B., gingerale mfr., 97 Duke
" Clinton, machinist, 1 Boyer, St Denis ward
" Harold, brassfinisher, 109 Wellington
" H. N., 308 Prince Arthur
" Henry, driver, 10 St Adolphus
" John, jun., mgr The DeWitt-Langlois Milling Co., Ltd., 281 Commissioners, h 93 Aylmer
DE WITT-LANGLOIS MILLING CO., LTD. (THE), 281 Commissioners
" Miss Abbie S., 308 Prince Arthur
" Miss E. F., 963 Dorchester
" Miss Harriet L., 308 Prince Arthur
" Mrs. M., wid H., milliner and dressmaker, 1031 Bleury
Dewitt Thos. W., tel operator, 40 Waverly, W Louis
De Wolfe W. B., clerk, res St Lambert
Dextras Delphis, carter, 273 St Charles
" Delphis, baker, 299 St Charles
" Fred., carter, 60 Napoléon, St Cunegonde
" Fred., shirt mnfr, 58 Napoleon, St Cunegon
" Remi, laborer, r 286 Centre
Dezery L. J., civil employee, bds 67 Dubord
Deziel, —, 33 LaSalle
" —, clerk, bds 238 St Hubert
" Jos., grocer, 91 Rachel, h 93 do
" L. D., grocer, 178 Dorchester, h 33 Plessis
" Louis, laborer,r 441 Shaw
" Napoléon, joiner, 409 Parc Logan West
" Pierre Adolphe, grocer, 265 Wolfe, h 259 d
" Wilfrid, butcher, 210 Rivard
DeZouche George L., house painter and dec 123 Bishop, h 4416 St Catherine, Westm
" H. H., with George L. DeZouche, 39 av, Westmount
" Harry R., carpenter, 4416 St Catherine, mount
D'Halewyn Baron, 886 Sherbrooke
D'Halstrom And., laborer, 62 Beaudry
Dhaussy Auguste, leather cutter, 121 Amherst
DIAMOND GLASS CO. (limited), Wm. Yulle, dent, office 501 De Montigny
" George, brassfinisher, 23 St John, St Henry
" Henry, engineer, 39 Marin av, St Henry
" J., junk store, 810 Craig, h 209 Murray
" John, laborer, 209 Murray
" Robert, storeman, 166a Richardson
" Samuel, Bell tel. employee, 197 St Martin
" Solomon, agent Sun Life Ins Co., 135 Dro
" Solomon, fancy goods, 206 St Paul
" W. R., trader, 257 Richmond
Diason A. D., cook, 41 St David lane
DiBenga Michael, machinist, 1357 DeMontigny
Dice Henry, policeman, 12 Rivard
" Henry, policeman, 92 Menai
Dick Alex., joiner, 160 St Hippolyte
" J. N., engineer, 67 Arcade
DICK JAMES, JUN., carpenter and builder, Catherine, h 2585 do
" James, blacksmith, Wiseman av, Outrem
" Jas., 2585 St Catherine
DICK JAS. R., superintendent Boys' home, and 119 Mountain
" John, clerk, 257 Richmond
" L. T., clerk, 766 Sherbrooke
" Ls., tailor, 2199 Notre Dame
" Miss K., 41 Mackay
" Mrs. L. H., wid Thomas, 563 Cadieux
" Robert E., brakeman, 24 Paris
" S. R. F., jeweller and lapidary, 1 Place d' hill, res 1 St Jean, Longue ill
Dicker Davis, tailor, 479 Lagauchetiere
Dickie Chas., plumber, 79a Parthenais
" David, blacksmith, 81 Parthenais
Dickinson George, 178 Duvernay, St Cunegonde
" Jos., laborer, 403 Fullum
" Mrs. A., wid W. H., 272 Cadieux
" Richard, storeman, 265 Richelieu, StCune
" Dickson D. J., bookkeeper, 54 Forfar
" David, laborer, 165 Delisle, St Cunegonde
" E., bookkeeper, 153 Canning
" George A., clerk, 181 Mance
" Henry, carter, 516 Albert
" J., laborer, 1031 St James, St Henry
" John E. E., manager for Union Assr. Soc Toronto, 483 Elm av, Westmount
" John James, cutter, 322 Charlevoix
" Miss E., P. O. clerk, 217 Colerane
" Mrs. Eliza, wid A., 4209 Western av, West

DICKSON R. A., & CO.,
Importers of Watches, Jewe
Clocks, Solid Silver and Electro-P
Art Pottery, Cutlery, &c.,
Watch Repairing and Silver Pla
2261 St. Catherine St.

R. A., of R. A. Dickson & Co., 246 Elm av, Westmount
W., clerk, 51 Rushbrook
mholme, of Greenshields & Greenshields, bds
City Councillors
n. B., farmer, sec. Dissentient school, Notre Dame, Beaurivage, Longue Pointe
E., advocate, 12 Kinkora av
., driver, 527 Albert
n. T., ins clerk, 92 Park av, St Henry
Dickinson, Dixon
Pierre, contractor, 120 Drolet
., clerk C.P.R., 69 St Antoine
., master carter, 225 Mountain
Dyer
pensary, Mrs. H. Calder, superintendent; Miss A. B. Frizzell, nurse, 97 Osborne
H. J., wig maker, 219 Elgin
arde Célestin, 600 Chambord
rtial, fruits, 139 Atwater av, St Cunegonde
rtial, merchant, 4 Wolfe
., watchman, 316 Magdalen
D., bookkeeper, 368 Cadieux
n, Mary, wid Michael, r 360b Cadieux
n, Cléophas, city traveller, 31 Hudon
rmisdas, joiner, 72 Dufresne
gh W., laborer, 43a Chabolliez
H., ins clerk, 537 Berri
nk, laborer, 16 Devienne
St George, of Bellhouse, Dillon & Co., 191 Mansfield
JAMES T., president Board of Assessors, City hall, 1539 Notre Dame, h 191 Mance. Bell tel. Uptown 1835
n, of R. Reford & Co., 128 Mackay
n, clerk, 13 Amherst, St Denis ward
n, clerk, 1925 St Hubert
s Catherine, 10 Argyle av
., A., wid John, 83 Prince Arthur
printer, 551 Berri
ey, of Bellhouse, Dillon & Co., "Trafalgar," tre Dame des Neiges
farmer, Notre Dame, Beaurivage, Pointe
., shoemaker, bds 121 Nazareth
liam, laborer, 846 Notre Dame
n, watchmaker, 679 Cadieux
tonio, laborer, r 56 St Hippolyte lane
Percy G., ins clerk, 128 Berri
Jno., policeman, 1213 St Antoine, St Henry
Robt., grocer, 722 St Antoine, St Henry
e, com agent, 10 St Sacrament, h 722 St Antoine, St Henry
T., laborer, 385½ St Timothée
A., second hand store, 2156 Notre Dame
Daniel, milkman, 227 Centre
, contractor, 460 St Antoine, St Cunegonde
hew, tobacconist and barber, 462 St Antoine, h 460 do, St Cunegonde
., Ellen, wid Den., 68 Farm
ey J., 492 Rachel
ançois, laborer, 58 St François Xavier
, laborer, 321 Beaudry
, plumber and roofer, 1103 Av de l'Hotel de Ville, Ville St Louis
eh, agent, 1321 Cadieux, Ville St Louis
Auguste, glovecutter, 186 Champlain
house, carter, 574 Carriere
rille, laborer, 272 Maisonneuve
phas, laborer, 665 Beaudry
phis, carter, 1385 Av de l'Hotel de Ville, Ville St Louis
ar, laborer, Dufferin
rge, laborer, 252 Poupart
n, carter, 386 Richelieu, St Cunegonde
, roofer, 1316 Av de l'Hotel de Ville
rre, laborer, 1390 Av de l'Hotel de Ville, Ville St Louis
lon, laborer, 351 Harbour
libred, nailer, 284 Richelieu, St Cunegonde
Leon, carter, 366 St Hippolyte
on Geo., carter, 23 Anderson
H. Laurence, of H. M. Dinning & Co., sum res Lachine
NG H. M., & CO., teas and coffees, 392 St Paul
M., of H. M. Dinning & Co., res Lachine

DINI ALBERTO, merchant, 249 Cadieux

DINI ALBERTO, Importer of Italian and French Goods. Specialties: Pure Olive Oil of Lucca (Italy), Italian and French Paste, etc.; Cheese, Sausages, Macaroni, etc., also Canadian and American Products, Wholesale and Retail, 2026 and 2026a St Catherine, Bureau de Placement de tous genres (Specialité). Railways

DIOCESAN SYNOD OF MONTREAL, rev Canon Empson, M.A., clerical secretary, 71 University
DIOCESAN THEOLOGICAL COLLEGE, rev. F. J. Steen, principal, 201 University, near Milton
Dion Aimé, brakeman, 579 Centre
" Aimé, joiner, 181 Ropery
" Alfred, 194 Laganchetiere
" Alphonse, train despatcher C. P. R., 94½a St Denis
" Arsène, tailor, 1141 Av de l'Hotel de Ville
" Arthur, shoemaker, 417 St Timothée
" Benj., of Dion & Poitras, 370 Shaw
" Chas., saddler, 148a Champlain
" Chas. E., com traveller, 337 Berri
" David, carriagemaker, 437 Av de l'Hotel de Ville
" David carriagemaker, 29 St Urbain
" E., conductor M.S.R., 83 Iberville
" Etienne, blacksmith, 52 Pichette
" Ferd., saddler, 16½ St Elizabeth lane
DION GEO. (REV.), parish priest, St Laurent av Ville St Laurent
" H., clerk, 292 Sanguinet
" Henri, agent, 4 Fairmount av, Ville St Louis
" Henri, shunter, 162 Chateauguay
" Henri, laborer, 42 Fulford
" Hereule, dyer, 19 St Charles
" Horace, letter carrier, 590 Drolet
" Honoré, fruit store, 477 Craig
" Isidore, shoemaker, r 597 Wolfe
" J. A. E., clerk Cornellier, Plante & Challoux, 39 St Hubert
" Joseph, foreman, 184 Chambord
" Joseph, laborer, 183 Barré
" Joseph, laborer, 21 Boulevard, Ville St Louis
" Léandre, sexton, Ville Notre Dame des Neiges
" L. Joseph, laborer, 381 St Timothée
" Louis, baggageman G.T.R., 590 Drolet
" Louis P., of D. Gagnon & Co., 590 Drolet
" Miss Cesarine, 191 Richelieu, St Cunegonde
" Miss P., 44½ City Councillors
" Moïse, jun., laborer, 160 Chateauguay
" Moise, laborer, r 162 Chateauguay
" Mrs. B., wid C. O., 362 Rivard
" Mrs. D., wid Jos., bdg hse, 29a St Genevieve
DION MRS. F., artist in preserving natural flowers in wax, 32 Christopher Columbus
" Mrs., M., wid Julien, 298 Centre
" N. P., clerk, 199 Chatham
" Napoléon, conductor G. T. R., 182 Chateauguay
" O., barber and tobacconist, 351a Hibernia
" Odilon, carpenter, 179 Ropery

JOHN DATE
MANUFACTURER OF
DIVING
Apparatus
DIVING APPARATUS FOR SALE OR ON HIRE
Bell Tel. Main 431
Nights and Holidays E. 73
654 & 656 Craig Street

Dion Olivier, contractor, 135 St Margaret, St Henry
" Omer, laborer, 63 Darling
" Pierre, carpenter, r 318 Montcalm
" Pierre, laborer, 573 Centre
" Pierre Saul, conductor M. S. R., 594 Drolet
" & Poitras, plumbers, 896 Ontario
" Réml, laborer, 595 Grand Trunk
" Saul, conductor G.T.R., 585 Centre
" Simeon, motorman, 182 Carriere
" see Dionne
Dionne A., of A. Dionne & Co., 92 Drummond
Dionne A. C., grocer and liquors, 721 Lafontaine, h 725 do
DIONNE A., & CO., grocers and butchers, wines and liquors, 2449 St Catherine and 96 Drummond
" Adam, confectioner, 10 Groulx lane
" Arthur, cigarmaker, 391 Delisle, St Henry
DIONNE & DIONNE, grocers and provision merchants, 4115 to 4119 St Catherine, Westmount. Bell tel Westmount 381
" Edouard, laborer, 227 Poupart
" Epiphane, 185 Plessis
" Ernest, laborer, 340 St Patrick
" Esabert, butcher, 647 St Catherine, h 185 Plessis
" Eugene, clerk, 4 Dulaux
" Eugene, clerk, 141 St Christophe
" Eusebe, stonecutter, 370 Seigneurs
" Eusèbe, electrician, 418 Rivard
" Francois, laborer, r 508 Beaudry
" Francois, laborer, 226 Montcalm
" Geo., of Dionne & Dionne, bds 4121 St Catherine, Westmount
" J. A., grocer and butcher, 121 Congregation, h 111 do
" Jean Moise, professor, 449 Amherst
" Joseph, clerk Bell Tel Co., 26 Stanley
" Joseph, leather cutter, 1225 DeMontigny
" Joseph, laborer, 156 Ropery
" Joseph, mason, 168 St Martin
" Joseph, pedlar, 411 Visitation
" Joseph, weaver, 84 Moreau
" Joseph, laborer, 74 Moreau
" Louis, laborer, 217 Poupart
" Ludger, butcher, 1153 DeMontigny, h 166 St Christophe
" Ludger, grain, wood and coal, 1149 DeMontigny
" Mathias, piano tuner, 2009 St Catherine
" Michael, clerk, 466 Albert
DIONNE MISS CLAUDIA, proprietress Canada hotel, 21 St Gabriel
" Moise, laborer, 156 Letourneuxav, Maisonneuve
" Mrs. Cordelia, wid C., 98 St Charles Borromée
" Mrs. D., wid G., 1315 St Lawrence, Ville St Louis
" Pant., undertaker, 26 Sanguinet
" Pierre, blacksmith, 571 Centre
" Poly, undertaker, 26 Sanguinet
" Telesphore, joiner, 1571 Ontario
" Telesphore O., musical instrument mnfr, 1863 St Catherine, h 157 St Elizabeth
" Thos., butcher 1338 St Catherine, h 432 Clarke, Ville St Louis
" Thos., of Dionne & Dionne, bds 4121 St Catherine, Westmount
" Thos. C., butcher, 4119 and 4121 St Catherine, Westmount
" Victor, founder, 168 St Martin
" see Dion
Diotte Alexis, mason, r 104 St Martin
" C., blacksmith, 238 St Philippe, St Henry
" David, silversmith, 31 Grothé
" F. X., shoemaker, 1092 DeMontigny
" Joseph, blacksmith, 648 St Catherine, h 650 do
Diotte Jos., joiner, 311 Montcalm
" Mrs. Dorothée, wid David, 367 St Christ
" Mrs. Emma, wid Elzear, 4a Visitation
" Mrs. M., wid Jos., 328a Montcalm
" Polydore, leather cutter, 469 Beaudry
" Xavier, shoemaker, r 215 Panet
Disher George, tailor, 267 Liverpool
" John, clerk, 267 Liverpool
Disney James, merchant, 477b St Urbain
Disputeau Théophile, laborer, 101 Montcalm
District Passenger Agent G.T.R., D. O. Pa... Curran, sec.-treas., 549 St James
DISTRICT TELEGRAPH CO., THE, John ... manager, 44 St John
Ditter Geo., gardener, 426 Richmond
Diverall Geo. J., salesman, 131 Hutchison
Dix Walter S., electrical engineer, 131 Stanley
Dixon Albert, blacksmith, 230 Colerane
" Burton, 59 Park av
" capt F. J., editor Canadian Military ... 505 Board of Trade bldg, 38 St Sacra... 37 McGill College av
DIXON CURE CO., THE, J. B. Laliine, ma... Park av
" George, clerk G.T.R., 2018 St Catherine
" George, walter, 52c Latour
" H., transferer, 348 Duluth av
" Henry G. S., lt.-col. 86th Three Rive... Inland revenue, 59 Park av
" Horace, blacksmith, 31 Rushbrook
" J. H., agent The Standard Silverware C... James
DIXON J. H. (REV. CANON), rector St Jude's Ch of England, 132 Fulford
DIXON J. P., groceries and provisions, ... Arthur, h 92 St Hippolyte
" James, carpenter, 211 Chatham
" Jame: C., clerk City Hall, 1539 Notre ... 13½a St Hippolyte
" James S., agent, 59 Park av
" John E. T., caterer, 2 Brunswick
" Joseph, bank clerk, 724 Cadieux
" Mrs. M., wid Thos., 381 Dorchester
" Mrs. Sarah, wid George, 244 St Antoine
" Sam., machinist, 31 Rushbrook
" Theodore T., collector Auer Light Co., ...
" Thos., bricklayer, 64 Dominion av
" Thos. B., brakeman, 599 Magdalen
" Thomas H., laborer, r 40 Delorimier av
" W. H., 108 Delorimier av
" Wellington, B.A., teacher High sch... Matthew
" William, carpenter, 1198 St Andre
" see Dickinson, Dickson
Dobbin C. H., of E. A. Small & Co., 1018 St... sum res Dixie
" C. R., clerk Bank of Commerce, 1018 St... sum res Summerlea
" Graham L., clerk E. A. Small & Co., ... brooke, sum res Summerlea
" T. F., inspector Imperial Ins. Co., Ltd., ... College av
Dobby Samuel, watchman, 57 Church
Dobel William, clerk, bds 634 Church
DOBELL, BECKETT & CO., OF QUEBEC ... Dobell, T. Beckett, T. Stevenson, ... & W. M. Dobell), lumber merchants ... Royale
" Henry, of Henry Dobell & Co., 301 Pe...
DOBELL HENRY, & CO., importers and ... merchants, dealers in oils and che... pot and pearl ashes; agents for st... Newfoundland and lower ports, 19 ... ment
" R. R., of Dobell, Beckett & Co., res Qu...
" W. G., clerk G.T.R., 63 Church
" W. M., of Dobell, Beckett & Co., 123 C...
Dobbie Richard, watchman, 323 Liverpool
Dobie R., draughtsman, Royal Electric Co., ... coln av
Dobroffsky Peter, tailor, 7 St Philip
Dobson J. R. (rev.), pastor St Giles Pre... church, 1173 St Denis
" W., walter, 43 Metcalfe
Doby John, laborer, 36 Sebastopol
Dockrill Miss Eliza A., fancy goods, 2126 St C... h 234 Bleury

R. Joseph, clerk G.T.R., 234 Bleury
S., of W. S. Dockrill & Co., 224 Craig

KRILL W. S., & CO.,
At F. H. Barrs

cal Plumbers, Gas and Steam
, Tinsmiths and Roofers. Stoves
ed. Jobbing Work of all Kinds
ded to, 2373 and 2375 St. Cathe-
t.

conductor, 28a St Dominique
Mrs. Mary, wid Geo., 99 Lacroix, St Henry
Henry, laborer, 52 Bronsdon lane
storeman, 706 Lagauchetière
P., gardener, 6 Kinkora av
Louisa, wid James, 84 Versailles
M., wid James, 607 Cadieux
ett, proprietor The Benallack Lithographing
Printing Company, 607 Cadieux
G., with The Benallack Lithographing &
inting Co., 39 Rosemount av, Westmount
E., office of general traffic mgr Canadian
ort Ry System, res Maplewood av, Cote des
eiges
A., contractor, 77 Staynor av, Westmount
P., gardener, St André, St Denis ward
, wid, 82 St Mark
ert B., foreman, 26 Coursol
O. H., cashier Mutual Life Ins Co. of New
ork, 82 St Mark
Dodd, Dods

CE WOOD
SPLIT PULLEY CO.,
ller Bros. & Toms, Agents,
ng St. Telephone Main 278

Burton R., printer, 570 St Antoine, St Henry
, machinist, 577 Wellington
., with P. D. Dods & Co., 1818 St Lawrence,
ille St Louis

S P. D., & CO.
(E. Tougas),
of White Lead, Ready Mixed
, Coach Colors and Varnishes
Proprietors of the
ISLAND CITY
NT AND VARNISH WORKS,
mporters of Window Glass,
ctory 274 to 278 St. Patrick st.
& Warehouse, 188 and 190 McGill,
w Glass Store, 1895 Notre Dame

Henry, shoemaker, r 364 Champlain
W. F., & Co., cabinetmakers, 1134 St Law-
ence
F., of W. F. Dogherty & Co., 155 Mitcheson
L., of J. H. McLeod & Co., 123 McGill
Andrew, laborer, 11 Oscar av
., hotel keeper and Govt. inspector of beef
nd pork for Montreal, 185 Grand Trunk, h
do
topher, restaurant, 56 Shearer
n, contractor, Verdun
Alice, wid Michael, 10 St Columban
, 11 Ryde
, trainman G.T.R., Verdun
C. J. (hon), judge Superior court, 282 Stanley
ley, merchant, 12 Union av
real estate agent, 497 Sherbrooke

Doherty Frank, window dresser, 497 Sherbrooke
" J. D., trunks and bags, wholesale and retail, 1793 Notre Dame, h 12 Union av
" James, wharfinger with Elder, Dempster & Co., 144 Peel
" James, bds 25 Brunswick
" Jas., machinist, 114 Paris
" John, cab driver, 672 Lagauchetiere
" John, gardener, 259 St Martin
" Joseph, cabinetmaker, 4 Ollier
" M. J., accountant and real estate agent, 180 St James, h 24 St Famille
" Marcus (hon), judge, 180 St James, h 24 St Famille
" Michael, fireman, 43 Napoleon, St Cunegonde
" Michael, watchman, r 242 Centre
" Michael, laborer, r 201 William
" Miss Ann, r 227 William
" Mrs., wid, 795 Notre Dame
" Mrs., wid Thos., 149 Stanley
" Mrs. Cath., wid John, Club restaurant, 643 St Paul, h 645 do
" P. J., teacher, 259 St Martin
" Patrick, blacksmith, 191 Knox
" Patrick, collector, Revenue dept City hall, 1539 Notre Dame, h 238 Seigneurs
" Robert E., medical student, 497 Sherbrooke
DOHERTY, SICOTTE & BARNARD (L. W. Sicotte, jun., C. A., Barnard), advocates, 180 St James
" Thomas, com traveller, bds 35 Belmont
" Wm. G., printer, 205 St Martin
" Wm., cabinetmaker, 155 Mitchison
" Wm., painter, 1735 St Lawrence
" see Dougherty
Doig J., asst paymaster C.P.R., 6 Osborne
" Mrs. C., wid P., 153 Coursol, St Cunegonde
" W. A., bookkeeper, 595 Cadieux

DOIN ARMAND,
35 Years' Experience
Hat Mnfr. and Practical Furrier,
1584 Notre Dame
opposite Court House,
h 1426a Notre Dame

Doin Armand, jun., furrier, 1584 Notre Dame, h 394a Lagauchetière
" Réve, carriagemaker, 751 Lafontaine
Dolron Miss Elizabeth, confectionery, 139 Frontenac
Dolan Hugh, bookkeeper, 236 St Antoine
" Jas., com traveller, 236 St Antoine
" Joseph, plasterer, 273 St Dominique
" Michael, merchant, 236 St Antoine
" Mrs. M., wid Frank, 39 Murray
" Mrs. S., wid Frs., 236 St Antoine
Dolbel A. W., mgr for Wm. Fruing Co., Ltd., 395 Clarke av, Westmount
" E. J., clerk, 395 Clark av, Westmount
Dolder Michael, tanner, 237 Poupart
Dole Edward, gasfitter, 121 Lafontaine
Dolembreux Arnold, painter, 840 Berri
Dollard Andrew, laborer, 233 Ropery
DOLLE THEOPHILE, Springfield house, 53 Chaboillez sq
Dollimore Mrs. M., wid Ed., 80 University
Dolorous Dennis, laborer, 72 Chateauguay
Dombery James, laborer, 118 Centre

DOMESTIC SEWING MACHINE CO.
Butterick's Paper Patterns,
Tel. Main 1693. 1 and 3 Place d'Armes

Dominay Chas., foreman C.P.R. sheds, Berri, h 467 Moreau
Domingue Chas., driver, 201 Dufferin av, Ville St Paul
" Jos., laborer, 763 DeMontigny
" Noel, tailor, 7 St David lane
" Pullas, storeman, 417 Visitation
DOMINION ADJUSTMENT BUREAU, Chas. D. Hanson and John Kennedy, joint props, room 32, 107 St James
Dominion Alliance, J. H. Carson, secy, 214 St James

JOHN DATE
Sanitary Plumbing Work | *Modern Sanitary Appliances*
654 & 656 CRAIG ST.
BELL TELEPHONE MAIN *431*
Nights and Holidays East *73*

Dominion Bag Co., Ltd., H. L. Rutherford, managing director, 317 St Patrick

DOMINION BANK.,
Capital $1,500,000 Rest 1,$500,000. Sir Frank Smith, Pres.; R. D. Gamble, Gen. Mngr. MONTREAL BRANCH cor Notre Dame and St. Francois Xav. A General Banking Business Transacted. Clarence A. Bogert, Manager

DOMINION BOARD OF TRADE, Geo. Hadrill, acting secretary, Board of Trade bldg, 42 St Sacrament

DOMINION BRIDGE CO., LTD., JAMES ROSS, President; C. HERRICK DUGGAN, Chief Engineer, PHELPS JOHNSON, Manager, Office and Works at LACHINE LOCKS, P.Q., DOMINION STATION C T.R.

DOMINION BURGLARY GUARANTEE CO., LTD. (THE)
Insurance against Burglary. Electric Protection; Watkins Fire Alarm System, Saml. Finley, Pres.; Chas. W. Hagar, Genl. Manager; W. J. Kirby, Secretary. Office and Operating Rooms 181 St. James St.

Dominion Business College, 2444a St Catherine
" Button Works, F. E. McKyes & Co., props, 436 Visitation
DOMINION CALCIUM LIGHT CO., manufacturers of oxygen and hydrogen gases for calcium lights and stereopticons, Dufferin sq, Dorchester
DOMINION CARTRIDGE CO., Thos. C. Brainerd, president; H. B. Brainerd, treas, 103 St Francois Xavier
DOMINION COAL CO, (LTD.), Kingman, Frown & Co., agents; A. MacKenzie, supt, 14 Place Royale
DOMINION COLLECTING & DETECTIVE AGENCY, H. B. Muir, manager, 1 St Helen,
" Collection Agency, Joseph Corbeille, mangr, 5 Place d'Armes
" College of Music, 2362 St Catherine, H. W. Reyner secy, Y.M.C.A. bldg, Dominion sq
DOMINION COMMERCIAL TRAVELLERS' ASSOCIATION, H. W. Wadsworth, secretary, Board of Trade building, 38 St Sacrament
DOMINION COMMERCIAL TRAVELLERS' MUTUAL BENEFIT SOCIETY, H. W. Wadsworth, sec-treasurer, Board of Trade building, 38 St Sacrament

DOMINION CORD AND TASSE
A. LEVIN, Prop.
Manufacturers Cords, Braids, T Ponpons, Barrel Buttons, etc.; Ladies' Dress and Cloak Trim Upholstering Cord a Specialty, Notre Dame Street. Bell Tel, M h 184 St. George.

Dominion Corset Manufacturing Co., Jos. bault, agent, 1886 Notre Dame

DOMINION COTTON MILLS THE (LIMITED), A. F. Cault, C. R. Whitehead and L. C. Craig, Managers; C. E. Hanna, Secreta St. James. Mills at Hochelaga, Magog, P.Q., Coaticook, P.Q., ton, N.B., Halifax, N.S., Windsor, Kingston, Ont., Brantford, Ont,

DOMINION DENTAL MANUFACTUR Geo. W. Lovejoy, M.D., prop, room Catherine
DOMINION EXPRESS CO., V. G. R. Vicke S. T. Stewart, supt, 187 St James
" Express Co.'s stables, 27 Cote
DOMINION FIRE EXTINGUISHER CO. Lavigne, props, 7 St Peter
" Foundry Supply Co. (The), G. H. Wea ager, 24 St George
DOMINION GLASS CO., M. Barsalou, director, cor Lafontaine and Papine
DOMINION GOVERNMENT AGENCY, Jno. Hoolahan, agent; A. Regimbal and Herman Longuet, 49 Cathedral
DOMINION ICE CO., Alf. Bernier, foreman Trois Maisons, secy.; head office Bell Tel. 145, Mer. Tel, 515; ice h John, St Henry; repair shop, cor St and Lacroix do
" Inland Revenue, Division of Mont Beauchamp, district inspector; H. collector; Dugald MacDonald an Toupin, deputy collectors; H. T. accountant, 412 St Paul
" Insurance Co., G. des Trois Maisons, St James

DOMINION LEATHER BOAR John T. Wilson, Presid Jas. R. Walker, Vice-Pres W. B. Clifford, Sec.-Treas. Manufacturers of Leather Boar Friction Pulley Board, Proprie The Sault au Recollet Paper Sheathing, Roofing & Flooring

DOMINION LINE TO BRISTOL AND L Elder, Dempster & Co., agents, 29 sioners
DOMINION LINE OF STEAMSHIPS, D. & Co., general agents, 17 St Sacram
DOMINION LIVE STOCK EXCHANGE (T bert Bickerdike, prop C.P.R. S office 32 St Sacrament
" Machinery depot, R. H. Buchanan & C 692 Craig
" Market, N. Corbeil & Co., props, 512 Cr

ON MANUFACTURING CO., (C. Loiseau, mgr) props C. Loiseau, A. Robitaille, Jos. Lamoureux, 574 Amherst
ON METAL WORKS, Garth & Co., props, 540 and 542 Craig; John Smith, mechanical superintendent, iron foundry, 17 Maisonneuve
, Lyman, Sons & Co., props; Cyrille Morin, manager, 44 Prince
ON $3 PANTS CO., fine imported suitings and overcoatings always in stock; Smith & Co., 364 and 366 St James
ON OIL CLOTH CO., John Baillie, managing director, 858 and 860 St Catherine and 50 to 56 Parthenais

INION PAPER COMPANY.
PAPER MANUFACTURERS,
134 McGill St., cor St. Paul,
Mills at Kingsey Falls, Que.

Printing Co., D. G. Lepage, mngr, 1838 Notre Dame

INION PLATE GLASS INS. CO.
A. RAMSAY, President
37 Recollet St.

Railway Advertising Co., A. R. McDonald, president, rooms 613, 614 and 615 New York Life building, 11 Place d'Armes
itary Pottery Co. of St Johns, Edwin Plant, agent, 185 St James
ON SAFE AND STEEL RANGE WORKS, Adolfrol Chapleau, proprietor, office 414 St Lawrence, factory 1086 Ontario. Bell tel Main 2930, Merchants tel 190. *See Adv p 5*
& Overall Co., 2266 Notre Dame
ON SQUARE METHODIST CHURCH, rev J. J. Mansell, pastor, 164 Windsor; W. Quail, sexton, 166 Windsor

INION STEAM
CARPET BEATING CO.,
H. N. TABB, Manager,
11 Hermine. Bell Tel. Main 798

ON STEAM PIPE AND BOILER COVERING ASSOCIATION, Wm. Sclater & Co., gen. agents, 42 Foundling
Wool Goods Manufacturing Co., S. A. Agnew and J. A. Parsons, proprietors, 15 St Peter
ON TELEGRAPH CO., lines operated by the Great North-Western Telegraph Co. of Canada, Thos. Swinyard, president, offices cor St François Xavier and St Sacrament, head office Toronto
ON TRANSPORT CO. (limited), general forwarders and carriers, and cartage agents for the Canadian Pacific Railway, Chas. Cassels, pres.; Wm. B. Smith, general manager; Geo. A. Starke, secy-treas; 2 Place Royale; stables Ann and Logan's farm, Mount Royal av cor Papineau av and Victoria square

INION TYPE FOUNDRY,
The only Type Foundry in Canada,
N FOLEY & CO., Proprietors.
Manufacturers of
Type, Newspaper Type, Job Type,
Style Type, Brass Rule, &c.,
Dealers in everything for the Printer
n Foley, Superintendent,
P. A. Crossby, Manager,
Main 1420. 778½ Craig.

G. ARMSTRONG & Co.
FUNERAL DIRECTORS
and PRACTICAL EMBALMERS
74 Victoria Square.
☞ Personal Attendance.
Established 1851. Branch at Lachine.

DOMINION UMBRELLA STORE
2313 St. Catherine. Tel. Uptown 248. Factory: 714 Craig, Fred. W. Gross, Prop. Umbrellas, Parasols, Sticks
See adv. p. 8

Dominion Weaving Co., Ant. Larocque, prop., r 85 Wolfe

DOMINION WADDING CO.,
Office and Works:
Cor William & Vinet Sts, St Cunegonde,
ROBERT HENDERSON & CO.,
Selling Agents, 181 & 183 McGILL
See adv. opp. Wadding Mnfrs in Advertisers' Classified Business Directory.

DOMINION WIRE ROPE CO., limited, manufacturers of wire ropes for transmission, hoisting and colliery purposes, James Cooper, president: F. H. Hopkins, mng. dir., 299 St James
DOMINION WIRE MANUFACTURING CO. (Ltd.), Jas. Cooper, president; J. C. McCormick, sec-treas; manufacturers of wire fencing, nails, screws and wire goods, offices 51 to 54 Temple building, 185 St James, Bell tel Main 1489; warehouse 492 St Paul, Bell tel Main 1030; works at Lachine, Bell tel 8315
DOMINION WOOLLEN MNFG. CO., LTD., E. A. Robert, managing director, 301 St James
Dominique Alph., baker, 331 Drolet
" Alphonse, laborer, 417 Visitation
" C. M., law student, bds 55 Sanguinet
" Edouard, laborer, 235 Dufresne
" Honoré, laborer, r 46 Rose de Lima, St Henry
" Honorius, tailor, r 51 Brebœuf
" James, farmer, 4 Grant
" Jean, joiner, 434a St Hippolyte
" Joseph, baker, 426 Wolfe
" Onesiphore, laborer, 1375 St Dominique, Ville St Louis
" Oscar, laborer, 139 Lafontaine
" Pierre, shoemaker, 143 Montcalm
Domphousse Jos., agent, 416 St Andre
Dompierre A., butcher, 1121 St James, h 193 Quesnel, St Cunegonde
" Alphonse, clerk, 211 Shaw
" F. X., machinist, 227b Papineau av
" Félix, storeman, 193 Quesnel
" Jos., laborer, 295 Panet
" Louis, laborer, 90 St Timothee
" Mrs. Marie, wid Philias, 57 Montcalm
" Nazaire, shoemaker, 173 Plessis
" Onésime, carpenter, 15 Albina, Ville St Louis
" Onesime, plasterer, 1168 Sanguinet, Ville St Louis
Don Valley Pressed Brick Works, Toronto, Geo. A. Cowan, agent, 185 St James
Donaghue J., laborer, 571 St Hippolyte
Donaghy Chs. H., fruit dealer, 19 Bonsecours market, h 219 Av de l'Hotel de Ville
" G., laborer, 194 Dufresne
" Mrs. Mary, wid John, 694a Sherbrooke
Donaher John W., gas meter maker, 869 Albert, St Henry

JOHN DATE 654 & 656 Craig St.
BELL TEL. MAIN 431.
Nights & Holidays E. 73
BRASS CASTINGS for all purposes made to order promptly of good metal. Manufacturers, Electricians, Mills, &c., will find it to their advantage to place orders with me.
PATTERNS called for and Castings delivered

Donahue James, brassfinisher, 1524 St Hubert
" John, billiard parlors, 136 Cathedral
" Miss C. P., bds 1263 Dorchester
DONAHUE MISS N. M., hatter and furrier, 1852 Notre Dame, h 618 Av de l'Hotel de Ville
" Mrs. F., laundress, 702 Albert, St Cunegonde
" Mrs. M., wid R., 166 St Urbain
" Mrs. Mary, wid William, 360 Wood av, Westmount
" Mrs. Mary, wid Wm., 1026 St James
Donais Alderic, butcher, 7 Papineau square
" Alfred, clerk, 491 St Andre
" Amable, clerk, 130 St Philippe, St Henry
" Clément, carter, 222 Mount Royal av
" Clement, carter, 182 Dufferin
" Clément, milkman, 8 St Elizabeth
" Joseph, clerk, 328 Dorchester
" Mrs. J., wid Ang., 349 Mathieu
" Mrs. Josephine, wid Napoleon, 491 St Andre
" Pierre P., acct, 1272 St Dominique, Ville St Louis
Donald Andrew, machinist, 29 Napoleon, St Cunegonde
" James T., M.A., analytical chemist and assayer, and professor of chemistry Medical Faculty Bishop's college, 112 St Francois Xavier, h 196 Milton
" John, laborer, 131 Colborne
Donalda building (branch of McGill), 753 Sherbrooke
Donaldson Chas., driver, 25 Eleanor
" Edouard, shoemaker, 490 Rachel
" F., confectioner, 57 Prince Arthur
" Geo., caretaker, 101 Mansfield
" George, laborer, 516 Bourgeois
" George, laborer, 50 Farm
" George, machinist, 393 Bourgeois
" James, engineer, 88a Chenneville
" James, engineer, 417 Drolet
" James, laborer, 60 Ottawa
" James, plumber, 1113 St James, St Henry
" John, plumber, 426 St Dominique
" Peter, carter, 70 Colborne
" Peter, of Robert Donaldson & Sons, 23 Shuter
" Robert, & Sons, blacksmiths and machinists, 1 St Peter
" Robert, jun., of the Bailey-Donaldson Co., 29 Shuter
" Robert, sen., of the Bailey-Donaldson Co., 29 Shuter
DONALDSON (THE) LINE OF STEAMSHIPS to Glasgow, Robert Reford & Co., Ltd., agents, 23 and 25 St Sacrament
" William, plumber, 113 Murray
" William, City Express, 375 St James, h 1487 Ontario
Donat rev bro., teacher Academie St Joseph, Ville Notre Dame des Neiges
Donati Rudolphe, butcher, 668 Mullins
Donato Letterio, restaurant, 266 St Catherine, h do
" Pierre, laborer, 79 Davidson
Donatt Emile, fur dresser, 46 Manufacturers
" Hermann, fur dresser, 44 Manufacturers
" Otto, fur dresser, 48 Manufacturers
Donaughty Hilland, moulder, 1209 Berri
Donavan Jos., laborer, 13 Jules av
Donkerwolke Louis, caretaker and farmer, Jesuit college, h 496 Notre Dame, Maisonneuve
" Victor, farmer Jesuit college country house, 496 Notre Dame, Maisonneuve
Donnelly Charles, laborer, bds 3617 Notre Dame
" Charles, carpenter, 65 Hermine
Donnelly Dennis, brass finisher, 1550 St Jo Cunegondo
" Daniel, laborer, 417 Wellington
" Ed., moulder, 50 Shannon
DONNELLY DANIEL, master carter and Bell tel 175, office 61 Murray, h 342 St
" Edward, trader, 56 Eleanor
" Henry, plumber, 171 St Hippolyte
" Henry, carpenter, 182 Fullum
" Henry, 89 Turgeon, St Henry
" J. B., 161 Mansfield
" James, 76 St Martin
" James, laborer, r 141 Colborne
" James, carter, 233 William
" John, bdg hse, 152½ St Antoine
" John, machinist, 93 Turgeon, St Henry
" John, boilermaker, 89 Turgeon, St Henry
" John, driver, 136 Colborne
" John, laborer, 34 Murray
" John, electrician, bds 3617 Notre Dame,
" John, clerk, 253 Richmond
" John, engineer, 59 Park av, St Henry
DONNELLY JOHN E (REV.), parish priest thony's church, 346 St Antoine
" John T., of J. T. Donnelly & Co., bds bath, 140 St Monique
DONNELLY JOHN T., & CO. (J. T. D G. O. Stanton), importers of dry g mnfrs' agents, 20 Lemoine
" Louis, laborer, 29 Richmond sq
" Michael, of Rae & Donnelly, 27 Torran
" Miss E. C., 213 Peel
" Miss Emily, 65 Cuthbert
" Mrs. A., wid Chas., 26 Manufacturers
" Mrs. C., wid W., 187 Coursol, St Cune
" Mrs. Marguerite, wid Charles, 380 St P
" Mrs. Mary, wid John, r 157 Dalhousie
" Mrs. S., wid James, 21 Metcalfe av, St H
DONNELLY P., manufacturer, office and Craig and 10 Perthuis, res Gen Longueuil
" P., laborer, r 143 Colborne
" Thos., master carter, 111 McCord
DONNELLY THOS. C., com merchant, Board of Trade building, 38 St Sacr 18 Seymour av
" Wm., laborer, 1 Basin
" Wm., sexton Calvin Presbyterian ch Notre Dame
Donner Jens., fireman, 57 Ottawa
Donoghue John, laborer, 149 McCord
" Michael, 57½ McCord
" Michael, laborer, 88 Chateauguay
" Pat., fruit dealer, 476 Berri
" Robert, laborer, 120 St Antoine
" T. J., of T. J. Donoghue & Co., res Ont.
" T. J., & Co., tea merchants, 6 St Sacra
" Thos. E., 567 Cadieux
" Timothy, of T. J. Donoghue & Co., 394 S
" Wm., engineer, 77 McCord
Donohue Edward, customs appraiser, 33 Cho
" J. W., Oriental tea store, 3163 Notre D Cunegonde
" James W., machinist, 2 Olier
" John, laborer, 202 St Etienne
" John, laborer, 70 Shaw
" John, laborer, 312 Hibernia
" Michael, driver, 82 William
" Mrs. B., wid Charles, bdg hse, 19 Bisson
" Mrs. Helen, wid Daniel, 44 Laprairie
" Mrs. M., wid Thos., 8 Richmond
" Patrick, laborer, 54 Murray
" Patrick, laborer, 172 Iberville
" Thos., clerk G.T.R., 312 Hibernia
" Thomas, confectioner, 209 Ottawa
" Thos., com traveller, 180 Congregation
" Thos., beer driver, 465½ Seigneurs
" W. J., clerk G.T.R., 8 Richmond
" Will., prin Vermont school, Cote St P Turcot village
" William, foreman, 170 Coursol, St Cune
" Wm., of Johnson, Hall & Donohue, 316 Westmount
Donovan Bernard, glassblower, r 201 Shaw
" Daniel, glassblower, 98 Delorimier av
" F., 201c Shaw

...on F. E., ins agent, 423c St Antoine
...., carpenter, 11 Marianna
...mes, sen., laborer, 309 Charron
...hn, machinist, 161 McCord
...hn, printer, 31½ Aylmer
...hn, laborer, 20 Payette
...hn, laborer, 431 Centre
..., watchman, 39 St Patrick
...artin, carpenter, 46 Rivard
...rs. M., wid Jas., 65 St Philip
...rs. M., wid Patrick, 120 Craig
...rs. Mary, wid Michael, 235 St Antoine
..., lunch room, 529½ Craig
...J., with Dom. Cotton Mills Co., Lim., 19 Prefontaine
...trick, laborer, 194a Iberville
...trick, machinist, 823 Wellington
...er, 251 St Antoine
...ilippe, laborer, 59 St Patrick
...J., ins agent, 423c St Antoine
...os., roofer, 71 Mullins
...Denis, customs clerk, 352½ St Antoine
...Jas., capt Fire station No. 2, 40 St Gabriel
...mes, laborer, 148 Colborne
...hn, carter, 62 Workman
...hn, laborer, 148 Colborne
...ichael, laborer, 148 Colborne
...ter, laborer, 148 Colborne
...illiam, laborer, 325 Seigneurs
...A. M., typefounder, 141 St Monique
..., carpenter, 304 Drolet
...mes, clerk, 1156 St James
...mes milkman, 1370 St Lawrence, Ville St Louis
...hn, laborer, 540 Dufferin av, Ville St Paul
...E., wid James, 44 Devienne
...illiam, watchman, 402 Delorimier av
...John, laborer, 15 Smith
...Jas., stationary engineer, 658 Berri
...rs. M., wid James, 761 St James
...trick, motorman M.S.R., bds 96½ Murray
...A. Ubalde, bank clerk, 318 St Denis
...bert P., of Dorais & Dorais, 352 St Hubert
...lphonse, clerk, 66 Versailles
...thur, mail conductor, 318 St Denis
...Dorais, advocates, 97 St James
...ile, bank clerk, 352 St Hubert
...A., painter, 337 Drolet
...B., manager, 87 St Elizabeth
...hn, laborer, 27 Leclerc av
...hn, electrician, 511 Amherst
..., of Standard Electric Co., 511 Amherst
...S L. T., real estate agent, Nordheimer bldg, 26 St James, h 352 St Hubert
...ondre, restaurant, 1681 St James, h 1679 do, St Henry
...n. Alph., milliner, 2309 Notre Dame, h 26 Versailles
...n. P., wid Joachim, 75 Montmorenci
...ur P., of Dorais & Dorais, 352 St Hubert
... E., inspector Banque d'Hochelaga, 352 St Hubert
...erre, grocer, 99 Brebœuf
...P., clerk C.P.R., 172 Aqueduct
...mes, driver, r 39 McCord
...mes, laborer, 103 Ottawa
...mes, express driver, 62 St Henri
...hn, laborer, 810 Rivard
...artin, clerk, 358 Seigneurs
...ss M. B., 1138 Berri
...J., stevedore, 15 Papineau sq
...bert, engineer, 122 Young
...bert, guardian pumping station No. 2, 47 Riverside
...ct. F., laborer, 83 Ottawa

...RAN WILLIAM E.,
REGISTERED ARCHITECT
...d VALUER OF REAL ESTATE,
...gs'Bank Chambers, 180 St James
...n Telephone Main 1299.
...h 33 St Hubert Street

...lbert, tailor, 198 Visitation

Doray Louis, M.D., physician, 638 Cadieux
" Mrs. M., wid Alfred, 638 Cadieux
Dorchester Street Methodist church, 120 St Urbain cor Dorchester
Doré —, tailor, bds 89 Av de l'Hotel de Ville
" A., brassfinisher, 475 St Timothée
" Adelard, carter, 538½ St Dominique
" Aimé, checker, 52 St Louis
" Alfred, blacksmith and postmaster, Blue Bonnets
" Alfred, machinist, 1570 St James, St Cunegonde
" Alvarie, laborer, 178 Dufferin av, Ville St Paul
" Arthur, butcher, 1510 Ontario, h 769 St Denis
" Charles, shoemaker, 566 Beaudry
" Cléophas, baker, 216½ Champlain
" Edmond, joiner, 216 Maisonneuve
" Etienne, bdg hse, 47 Sanguinet
" Francis, clerk, 231 Quesnel, St Cunegonde
" Francis, driver, 236 Cadieux
" Hilaire, driver, 114 Maisonneuve av, Ville St Paul
" Hector, carter, 40 St Augustin, St Henry
DORE HUBERT OLIVIER, principal Champlain school, 219 Fullum
" J., merchant, 3131 Notre Dame, St Cunegonde
" J. A., grocer, 3120 Notre Dame, h 3122 do, St Cunegonde
" J. Bte., 64 Delinelle, St Henry
" J. E., sanitary engineer health dept, City hall, 379 St Hubert
" J. H., dry goods, 1490 St James, St Cunegonde, h 3131 Notre Dame, do
" J. M., com traveller, 62 Christopher Columbus
" Jean, carpenter, 221 Av de l'Hotel de Ville
" Julien, carpenter, 31 Rivard
" Léon, painter, 1169 St Dominique, Ville St Louis
DORE LOUIS, wood and coal, 3509 Notre Dame, h 15 Bourget, St Henry
" Louis, teacher, 727 St André
" Mederic, joiner, 51 Brebœuf
DORE MOISE, wood and grain merchant, 2470 Notre Dame, h 247 Richmond
" Mrs., wid, 793 St Dominique
" Mrs. Agnes, wid Elzear, 791 St André
" Mrs. C., wid Jos., 1494 St Lawrence, Ville St Louis
" Mrs. Euphrosine, wid A., 38 St Augustin, St Henry
" Mrs. Octavie, wid H., 178 Dufferin av, Ville St Paul
" Mrs. P., wid E., 755 St Hippolyte
" Odilon, driver, 38 St Augustin, St Henry
" Olivier, laborer, 379b Richelieu, St Henry
" Nap., tug owner, representing the Sincennes-McNaughton line, Bell tel 2634, bds 197 Common
" Paul, butcher, 1306 Av de l'Hotel de Ville, Ville St Louis
" Paul, grocer, 1303 Av de l'Hotel de Ville
" Samuel, carpenter, 187 Sanguinet
" Siméon, joiner, 137 Quesnel, St Cunegonde
" Sylvas, of Phaneuf & Doré, 394 Clarke, Ville St Louis
" W., butcher, 211 Panet
Doreban, Ovilda, 10 Guy av
Dorion Achille, of Geoffrion & Dorion, 390 St Hubert
" Albert, tailor, 238 St Elizabeth
" Alph., machinist, 59 Sanguinet
" Arthur, grocer, 82 DeGaspé, Ville St Louis
" Arthur, painter, 1 St Eugène, Ville St Louis
" Chas., clerk City hall, 390 St Hubert
" Chas., dept prothonotary Court house, 1577 Notre Dame, h 390 St Hubert
" Chas., joiner, 783a Sanguinet
" Charles, shoemaker, 246 Panet
" Damase, boilermaker, 644 Ontario
" Gustave, laborer, 603 St Catherine
" H., manager Banque Jacques Cartier (branch), 1954 St James, St Henry
" J. A., of J. D. Dorion & Co., 298 Panet
" J. D., & Co., bakers, 298 Panet
" J. D., of J. D. Dorion & Co., 1034 DeMontigny
" Jos., painter, r 15 Ryde
" Joseph, grocer, 36 Dufferin
" Mrs., wid rev J. A., 161 St Timothee
" Mrs., wid Jos., 298 Panet
" Mrs. A., wid Wilfrid, 390 St Hubert
" Mrs. D., wid Isaac, 314 Wolfe
" Onesime, weaver, 63 Lagauchetiere

JOHN DATE 654 & 656 CRAIG ST.
—MANUFACTURER OF—
Moule's Dry Earth Closets
A necessity for Country Houses
NOT THE CHEAPEST—BUT THE BEST
BELL TELEPHONE MAIN 431
Nights and Holidays East 73

Dorion Paul, barber, 2699 Notre Dame
" P. A. A., advocate, 272 St Denis
" Pierre, butcher, 255 Cadieux
Doris Moise, plumber, 55 St Augustin, St Henry
" Mrs., wid Peter, 243 St Elizabeth av, St Henry

DORKEN BROS. & CO.,
Successors to E. Heuser & Co.,
IMPORTERS OF HARDWARE,
Representing
Henry Boker, Germany,
140 McGill street

Dorken E. R., of Dorken Bros. & Co., 766 Palace
" F. J., of Dorken Bros. & Co., 71 Dubord
" H. W., of Dorken Bros. & Co., 3 Souvenir
D'Orleans Jos., stonecutter, 875 Sanguinet
Dorman J. W., painter, 8 Knox
Doroney Mrs. C., wid D., 4 Dorchester
D'Orsennens Alfred, accountant, 755 Cadieux
" Ernest, agent, 695 DeMontigny
" Louis A., ins agent, 755 Cadieux
Dorus Ferdinand, glassblower, 243 Fullum
" Mrs. D., wid Jules, 84a Rouville
Dorval Arthur, binder, 315 Av de l'Hotel de Ville
" Elzéar, motorman, 72 St Ignatius
" Frs., laborer, 59 St Alphonse
" Gustave, clerk Circuit court, Court house, 1577 Notre Dame, h 492 Dorchester

DORVAL J. A.,
GENERAL BOOKBINDER
and
BLANK BOOK MANUFACTURER,
315 Av. de l'Hotel de Ville
Merchants Telephone 814

Dorval Jos., shoemaker, 96 Lagauchetiere
DORVAL M. J. A., notary, 90 St James, h 3158 Notre Dame, St Cunegonde
" Misses, 1503 Notre Dame
" Nap., leather cutter, 761 Berri
" P. L., barrister, 25 St James, h 1018 Sherbrooke
" Philippe, painter, 354 Laval av
" Saul, jobber, 1332 DeMontigny
" Wilfrid, bank teller, 422 Rachel
Dorwin Miss E. M., 15 Closse
Dostaler A. O., insurance broker, 232 St Urbain
" Chas., supt. R.C. school building, 232 St Urbain
" L. J. A., M.D., physician, 166 Centre
" L. Joseph, bookkeeper, 166 Centre
Dostert Mrs. Henry, wid P., 1110b DeMontigny
Dostie Alexandre, cigarmaker, 102 Panet
Dosty Wm., cook, 124 St Elizabeth
Dotcherty William, laborer, 86 Panet
Doty D. A., Canadian Express Co., 37 Chomedy
Doucet A., caretaker Temple Emmanuel, 38 Stanley
" Agapit, laborer, 68 Brebœuf
" Armand, grocer, 1078 DeMontigny
" Arthur, bricklayer, 486 Gain
DOUCET CHARLES R., accountant and chief clerk Crown and Peace offices, supt of Crown witnesses and commissioner to administer oaths to public officers, Court house, 1577 Notre Dame, h 518 Cadieux
Doucet C., operator, 132½ Quesnel, St Cunegonde
" Charles, jeweller, 46 Chambord
" Edouard, carriagemaker, 50 Chambord
" F. X., groceries and provisions, 1557 St ... h 1555 do, St Cunegonde
" Fortunat, joiner, 871 Berri
" Henri, agent, 206 Wolfe
" J. Bte., laborer, 33 Fullum lane
" Jos., trader, 402a Plessis
" Louis, shoemaker, 871 Berri
" Miss Clara, dressmaker, 30 Rousseau
" Miss Ida, St Joseph's academy, 229 Rach...
" Mrs. P., wid Jos., Ville Notre Dame de...
" Narcisse, laborer, 68 Dufferin

DOUCET & PHILLIPS,
Notaries Public
and
Commissioners,
Canada Life Chambers,
189 St. James

Doucet R. Pothier, B. C. L., manager R. A. ... ing, 147 St James, h 410 St Denis
" Theodore, of Doucet & Phillips, 410 St... sum res St Anne de Bellevue
Doucette Edouard, cigarmaker, 867 Berri
" Mrs., wid Honoré, 65 Davidson
" Pierre, fruit merchant, 47 Commissioners ... Rousseau
Doucher Robt., laborer, 76 Britannia
Doudiet C. A. (rev.), pastor St Paul's mis... Selby, Westmount
" L. E., com traveller, bds 161 Selby, We...
" Mrs. Mathilde, wid A. G., 46 Beaver Hall...
Douesnard Eug., black-smith, 158 Guy, h 333 R...
Dougall C. H., com merchant, 41 St John, h 94... av, Westmount
" F. E., with John Dougall & Son, 294 Dru...
" George, 513 Notre Dame
" James S. N., of McCaskill, Dougall & ... Union av
" John, photographer, bds 116 Union av
" John Redpath, of John Dougall & Son ... Green," 294 Drummond
DOUGALL JOHN, & SON (John Redpath D... printers, publishers and proprietors ... Daily and Weekly Witness and ... Messenger, also job printers, ster... electrotypers, photo-engravers and ... etc., 672 to 682 Craig, and 142 St Peter
" John, shoemaker, 19½ Rolland
" Miss Susan, 5 Torrance
" Mrs. A., wid R., 25 Coursol
Dougherty John H., clerk G.T.R., 256 Liver...
" W. A., of S. A. Ferneyhough & Co., 694 ...
Doughty Edw., agent 32 St Hippolyte
Douglas A., 58 St Hippolyte
" E. R., piano mnfr, 37 St Famille
" Frederick, electrician, 2263 Notre Dame
" Fred. C., student, 37 St Famille
" Geo., checker, 9a Anderson
" J. A., bank clerk, 862 Sherbrooke
" J. H., Dom. appraiser, customs ex... warehouse, 124 Stanley
DOUGLAS J. M., & CO., general merchan... Gardner, mgr, office rooms 311 and 3... of Trade bldg, 38 St Sacrament
" James, 370 Wood av, Westmount
" James, bookkeeper, 15 Evans
" James A., electrician, 76 Tupper
" James M., of J. M. Douglas & Co., res...
" John, foreman, 11 St Roch
" Louis, laborer, 65 Menai
" Methodist church, rev. W. H. Emsley, ... 2780 St Catherine; John Moffatt, ... Chomedy
" Miss, primary dept. McGill Normal ... Belmont
" Mrs. E. A., wid Thos., 76 Tupper
" Mrs. H., wid James, 110 Shuter
" Mrs. M., wid rev Dr., 285 University
" Mrs. M., wid Alex., 37 St Famille

Norval, millwright, Outremont
J., bookkeeper, Hillsview av, Montreal West
J. (rev.), pastor Montreal West Presbyterian church, Montreal West
bert, clerk, 68 Delorimier av
bert J. H., clerk, 533 Cadieux
, clerk, 15 Evans
, Alex., clerk, 61 St Hippolyte
C., com traveller, 29 Chomedy
nes R., electrician, 269 Rivard
n, G., wid John, 29 Chomedy
, machinist, 208 Clarke, Ville St Louis
ey K., clerk, 29 Chomedy
bert, clerk, 68 Delorimier av
bert J. H., clerk, 533 Cadieux
bt. J. H., bookkeeper, 67 Tupper
n., 31 Latour
, Jos., laborer, r 377 Beaudry
LET PLACIDE, boat builder, car and sail-maker, carpenter and joiner, 399 St Joseph, Lachine
T., policeman, 142 Young
, H., of Doull & Gibson, 28 Hutchison
& GIBSON (F. H. & W. M. Doull), wholesale clothiers, 138 McGill
nes, plasterer, 87 Workman
M., of Doull & Gibson, 47 Union av
n., jun., with Doull & Gibson, 47 Union av
bert, clerk, 81 Walker av, St Henry
A. C., law student, 88a St Famille
el, employee Circuit Court, Court house, 1577 Notre Dame, h 84 St Famille
J., com traveller, 88a St Famille
collector Revenue Dept. City hall, 1539 Notre Dame, h 406 St Antoine
E JEAN BTE., LL.B., advocate, 1511 Notre Dame, h 266 St André
e, H., wid Jos., 88a St Famille
LLE ELIE, tinsmith, plumber and roofer, 137b St Urbain, h 262 St Elizabeth
lemon, stonecutter, cigars and tobacco, 374 Mount Royal av
nathan, tailor, 19 St Philip
179 St Urbain
W., clerk G.T.R., bds 23 Charron
e., mason, 199 St Philippe, St Henry
, clerk, Live Stock office G.T.R., 118 St Etienne
n, clerk, 232 Guy
n R., clerk, 114 Wellington
ISS MARY, Strathearn house, 9 Beaver Hall
W., salesman, 18 Union av
n., storeman, 114 Wellington
ILLIAM, & CO. (J. P. Scott, A. W. Hooper, G. R. Hooper), brewers and maltsters, 2056 Notre Dame, 184 and 188 Colborne, warehouse 191 Colborne, office 36 Chaboillez sq. Bell tel Main 359
harles, storeman, 406 St James
ward C., P.O. clerk, 213 Laval av
ncis, brassfinisher, 76 Aylmer
nk E., see supt's office Montreal Water Works, City hall, 1539 Notre Dame, h 459 Berri
es, cabinetmaker, 587 Seigneurs
n, 265 St Antoine
n, laborer, r 94 Shannon
ls, cashier with Frank Bond & Co., 34 Mackay
e. A., wid F., 34 Mackay
Edward T., laborer G.T.R., 12 Dominion av
es, conductor, 151 Coursol, St Cunegonde
Daniel, carriage top manufacturer, 605 St Paul, h 603 do
nes, trader, 358 Laval av
n, foreman, 170 Ryde
e E., wid Thomas, 711 St Paul
Lawrence, laborer, 121½ McCord
Eben, consulting engineer and mnfrs agent, room 21, 30 St John, h 156 Hallowell, Westmount
Arthur H., mnfrs' agent, 70 St Peter, res St Anne de Bellevue
lie R., of Dowker, McIntosh & Co., res St Anne de Bellevue
Intosh & Co. (L. R. Dowker, H. E. McIntosh), leather merchants, 70 St Peter
R OLIVER, druggist, 2178 St Catherine, h 2168 do

CALEDONIAN
THE OLDEST
SCOTTISH FIRE OFFICE.

Dowling E. W., cashier Windsor hotel, 1 Drummond
" James, laborer, 40 Kent
" John, laborer, 9 Plessis
" John, motorman, 2073 St James, St Henry
" John, gardener, 27 St Jean Baptiste, St Henry
" Jos. W., bookkeeper, 29 Drummond
" Miss, 107 Montcalm
" Miss M., bdg hse, 726 Lagauchetière
" Mrs. Eliza, wid Chas., 432½ Richmond
" W. B., contractor, 437 Rivard
" Wm., japanner, bds 142 Peel
Down Albert, mgr Laing Packing Co., 81 Walker av, Westmount
" Mrs. Marie, wid Ed., bdg hse, 36 Cadieux
Downes A. D., of Downes & Briggs, 595 Lagauchetière
" & Briggs, carpenters and builders, 41 Mance
" James, foreman, 148 Young
" M., water rates dept and business rates collector, City hall, 229 Laval av
" Miss Bridget, grocery, 140 Young, h do
Downey Art., laborer, r 160 Young
" James, 52 Chenneville
" John, clerk, 141a Mansfield
" John, laborer, 134 Grand Trunk
" Matthew, fireman, 243 Liverpool
" P., storeman, 112 William
DOWNEY W. P., essential oils, drugs, glycerine, brewers' and confectioners' supplies, aerated water, 20 and 20½ St Peter, h 493h St Urbain
Downs Jas., car foreman C.P.R., 594 St Antoine, St Henry
" Mrs. T., 721a Sherbrooke
" Wm., clerk, 268 St Luke
Dowse Mrs. Betsy, wid Thomas, 161 Grand Trunk
Dowsley E., manager, 87 Fort
" S. G., bookkeeper, with A. Ramsay & Son, 113 Union av
DOWSWELL BROS., Hamilton, Ont., wringing machines, W. L. Huldimand & Son, agents, 32 and 34 St Dizier
Dowton Joseph, carter, 62a Colborne
Doyer Francois, laborer, 103 Logan
" Nap., brakeman G.T.R., 614 Mullins
Doyle C. P., operator, 570 Cadieux
" Chas., broker, 570 Cadieux
" D., nickelplater, 75 Richardson
" E. A., conductor G.T.R., 116 Forfar
" Edward Jos., engineer, 227 Brebœuf
" Gerald, laborer, 68 Anderson

DOYLE J. E., & CO.,
MANUFACTURERS OF CORKS,
Importers of Capsules, Corking Machines, Cork Life Preservers, Cane Bottle Baskets, Tinfoil, Bottling Machines, Wire, Wood Bungs and Spiles, 421 St James
Bell Telephone Main 844.

Doyle James, laborer, 106a St Urbain
" James, 12 Spiers lane
" James, foreman, 309 Roy
" John, laborer, bds 51 Condé
" John, laborer, 4 Groulx lane
" John, carter, 38 Papineau sq
" John, checker, 4 Vallée

JOHN DATE
Copper Smith and Tin Plate Worker
Copper work of every description made to order.
Extra Heavy Copper Range Boilers to stand city pressure.
654 & 656 Craig Street
BELL TELEPHONE MAIN 431
Nights and Holidays East 73

Doyle John, decorator, 27 St Antoine
" John, employee sugar refinery, r 73 Richardson
" John, blacksmith, r 120 Amherst
" John, sen., gardener, 486 St Urbain
" John Joseph, clerk, 72 St Martin
" John S., com traveller, 3 Young, Ville St Louis
" Jos., laborer, r 183 McCord
" Jos., moulder, 16 Prefontaine
" Louis, laborer, 34 Seaver
" Martin, laborer, 72 William
" Matthew J., express driver, 21 St Bernard
" Michael, electrician, 41 Conde
" Michael, glassblower, 81 Parthenais
" Michael, blacksmith, 45 Hermine
" Michael, laborer, 173 Poupart
" Mrs., wid J. E., 825 Laganchetière
" Mrs. A., wid James, 35 St Alexander
" Mrs. C., wid D., 214 St George
" Mrs. H., wid Daniel, grocer, 40 Murray, h 42 do
" Mrs. M., wid John, 311 Av de l'Hotel de Ville
" Mrs. Mary, wid Daniel, 40 Laprairie
" Mrs. Mary, wid Peter, 61 Papineau sq
DOYLE P. S., & CO., tens wholesale, 564 St Paul
" P. S., of P. S. Doyle & Co., 89 Park av
" Pat., laborer, 15 McCord
" Patrick, storeman, 254 St Martin
" Patrick, laborer, 262 Delorimier av
" Patrick, blacksmith, 500 Bourgeois
" Patrick, laborer, 251 Seigneurs
" Patrick, driver, 73 Richardson
" Peter, laborer, 116 Centre
" Peter, driver, 73 Richardson
" Peter, laborer, 189 Iberville
" Philip, moulder, 749 DeMontigny
" Richard, boilermaker, 630 DeMontigny
" T. W., manager Montreal Electric Protection Co., 1744½ Notre Dame
" Thomas, laborer, r 24 St Patrick
" Thomas Charles, manufacturers' agent, 977 and 999 Notre Dame, h 2 Gain
" Thomas, granite cutter, 73 Richardson
" W. P., salesman, 251 St Martin
" William, 77 Marlborough
" William, conductor G T.R., 108 Mullins
" Wm., moulder, 765 Notre Dame
" Wm. M., clerk, 486 St Urbain
Doyon Cyrille, hotel, 49 St Emilie, St Henry
" Herman, asst accountant Circuit court, Court house, 1577 Notre Dame, h 174 St Hubert
" Joseph, joiner, 390 Panet
" Philippe, clerk, bds 351 St André
Dozois C. L. A., clerk, 516 Amherst
" Chs. Jos., barber, 3089 Notre Dame, St Cunegonde
" Ernest, bookkeeper, 203 Visitation
" J. B., laborer, 629 Letourneux av, Maisonneuve
" J. Léon, clerk, r 789 St André
" Mrs. P., wid, 582 Beaudry
" Uldéric, joiner, 10 Fabien av, St Cunegonde
Drabble Herbert, laborer, 166 Manufacturers
" S. S., machinist, 166 Manufacturers
Dragon Frs., storeman, r 1231 DeMontigny
" Hormisdas, foreman, 1306 Notre Dame
" Jos., laborer, 14 St Philippe, St Henry
" Louis, of St Germain & Dragon, 2201 Notre Dame
" Nap., P. O., 1356½ Ontario
Drainville D., M. D., physician and surgeon, 460 Rachel
" Gaston, com traveller, 460 Rachel
Drake John, glassblower, 901 St Catherine
" Mrs. Nellie, wid Benjamin, 78 Quesnel, St Cunegonde
" Mrs., wid John, licensed midwife, 23 St Alexander
" R. John, clerk, 993 Cadieux
Drake Richard, cooper, 22 Hermine
DRAKE WALTER, executor Shelton estate and real agent, 61 St Gabriel, h 752 Sherbrooke
" Thos., laborer, 55 Hermine
Drapeau —, agent, 1219 St Antoine, Westmount
" André, carpenter, 55 St Martin
" Arthur, clerk G.T.R., 1054 Sanguinet, h Louis
" Benoit A., broker, 318 Visitation, h 49[illegible]
DRAPEAU & CHAMPAGNE, plumbers and gasfitters, 1546 St Catherine
" Charles, laborer, 260 Champlain
" Cyrille, laborer, r 410 Panet
" Ernest, furrier, 26 Emery
" Henri, leather cutter, 263a Champlain
" J. B., bank clerk, 2386 Maisonneuve
" J. Bte., of Drapeau & Champagne, 73[illegible]
" J. Bte., painter, 8 St Joseph
" Joseph, grocer, 641 Beaudry
" Miss Marie, dressmaker, 295 Wolfe
" Misses, dressmakers, 1061 St Lawrence
" Mrs. E., wid Alphonse, 399 Mathieu
" Mrs. E., wid J. Bte., 599 Amherst
" Mrs. M., wid J., r 311 Panet
" Mrs. Stéphanie, wid Elol, 293 Champlain
" Placide, carpenter, 55 St Martin
" Vincent, driver, r 590 Beaudry
" Zéphirin, printer, 83 Av de l'Hotel de Ville
Draper D., student, b's 942 Dorchester
" T. H., caretaker Victoria school, 42 St Lawrence
Dravigné E., laborer, 3 Cathedral
Drawing school (free), evening, Council of Arts, Manufactures, Monument National, St Lawrence and 69 St Gabriel
Draycott Chas., agent, 971a Cadieux
" Frank, clerk, 12 Duluth av
DRECHSEL HERMAN, manager Drexel Co., 509 St Paul, res Lachine
Drecr Geo., blacksmith, 29 Dupré
Drennan H. R., gardener, 440 Clarke av, Westmount
Dresser Chas. J., cutter, 161 Park av
Drew Colin C., with Mark Fisher, Sons & Co., Columbia av, Westmount
" Dan., coachman, r 194 St George
" James, laborer, 31½ Eadie, Ville St Pierre
" John, boilermaker, 9 Mullins
" Joseph, laborer, 230 Maisonneuve av, h Paul
" Miss Jane, 82 St Margaret
DREXEL MEDICAL CO., Herman [illegible] manager, 511 St Paul
Dreycott Fred., trader, Labelle, Villeray
Dreyer John F., laborer, 41 Rosel
" Thos., foreman, 3826 Rivard
Dreyfus G., leaf tobacco dealer and Immigration Commissioners, h 62 Beaver Hall Hill
DRIEN JOS., grocer. Specialty: butter, [illegible] and liquors, 1839 St James, cor Prince Henry, h 3639 Notre Dame, do
Drill hall, 447 Craig
DRINKWATER CHARLES, secretary Cornwall Electric Railway, cor Osborne and Wellington Munstieid
Driscoll Daniel, plasterer, 501 St Dominique
" Henry, driver, 13 St Philip
" Henry, printer, 325 St Lawrence
" J. P., car accountant Dept C.P.R., 6 Dorchester terrace, St Cunegonde
" James, 2761 St Catherine
" John G. R., ins agent 76 St Hubert
" John, foreman, 72 Duke
" M. (rev.), St Patrick's church, 770 Dorchester
" Michael, laborer, 150 McCord
" Misses, 12 Hutchison av, Outremont
" Mrs. E., wid James, 445 Laval av
" Mrs. E., wid John, 97 St Charles Borromée
" Mrs. Elizabeth, wid Wm., 125 Quesnel, St Cunegonde
DRISCOLL N., barrister, 30 St John, h St Catherine
" Patrick, miner, 201 Ropery
Drochman H., tailor, 354 Cadieux
Drolet Adolphe, laborer, 69 Dorchester
" Albert, leatherentter, 464 Wolfe
" Aldéric, driver, 82½ Murray
" Alex., shoemaker, 376 Papineau av
" Alfred, laborer, 447 Maisonneuve

LET & ALARIE, ACCOUNTANTS and INSURANCE BROKERS.
esenting National Assurance Co., w York Life, Ontario Accident, Lloyds' Plate Class, 20 St James
Bell Tel. Main 2198

Alaeime S., tailor, 310 Beaudry
toine, shoemaker, r 889 DeMontigny
thur, clerk, 501 Marie Anne
T BENJAMIN, & CIE., merchant tailors; latest patterns of imported and domestic tweeds on hand, Fit and workmanship guaranteed, 1203 Ontario
jamin, of B. Drolet & Cie., 1205 Ontario
jamin, cigarmaker, 8 Nomancourt
jamin, blacksmith, 375 Wolfe
sante, joiner, 295 Drolet
mond H., law student, 352 St Denis
uard, laborer, r 212 Champlain
uard, cab driver, 1313 DeMontigny
uard, stonecuttter, 140 Railway track
, clerk, 211 St Dominique
r, moulder, 225a Montcalm
A., clerk, 367 Amherst
tare A., advocate, 352 St Denis
M. E., of Drolet & Alarie, res Laval Park
n, carriagemaker, bds 80b Montcalm
n, picture framer, 345 St André
ph, laborer, 218 Brebœuf
phat, laborer, 418 Gain
es, clerk, 107c Roy
uis, laborer, 3 Harmony
uis R., 496 St Lawrence
chel, carpenter, 14 Lafayette av
ne S., dressmaker, 20 Notre Dame de Lourdes
n, C., wid François, r 215 Panet
n, J., wid Elzéar, 59 St Paul
n, J., wid Peter, 254 St Charles Borromée
n, M., wid J. B., 367a St Lawrence
rcisse, joiner, 336 Rivard
rcisse, shoemaker, 315 Mathieu
, upholsterer, 32 Seaton
lia, shoemaker, 1276 Cadieux, Ville St Louis
llippe, carpenter, 293 Charron
rre, electrician, 53 McCord
rre, shoemaker, 95 Mountain
né L., 352 St Denis
nard, laborer, 425 Amherst
esphore, butcher, 250a St Charles Borromée
esphore, clockmaker, 63 Cuthbert
odule, clerk, 367 Amherst
tor, clerk, 223 Beaudry
tor, plumber, r 149 Montcalm
lfrid, printer, 226 Montcalm
Arch., com traveller, 68 St Denis
thur, druggist, 356 Rivard
N & DROUIN (P. E. & J. O.), advocates, room 42 Street Ry bldg, 8 Place d'Armes hill
B., of Waldron, Drouin & Co., 273 St Hubert
rdinand, painter, 683 Laval av
, bookkeeper, 196a St Elizabeth
, sen., employee C.P.R., 58a St Louis
N J. A., advocate, rooms 316 and 317 N.Y. Life bldg, 11 Place d'Armes, h 522 St Hubert. Bell tel Main 2243
Bre., laborer, 735 St Dominique
Octave, of Drouin & Drouin, 81 Cherrier
P.R., law student, 612 N. Y. Life bldg, h 522 St Hubert
s, joiner, 25 Sanguinet
s, laborer C.P.R., 57 Stadacona
s. Fusuard, clerk 336 Laval av
Lamarche, advocates, rooms 610, 611 and 612 N. Y. Life bldg, 11 Place d'Armes, Bell tel Main 2249, Merchants tel 418
lchel, hatter and furrier, 172 St Lawrence
h 711b do
rs. B., wid O., 366 Laval av
tcare, contractor and builder, 522 St Hubert
V., clerk, 68 St Denis

Drouin Pierre E., LL.B., of Drouin & Drouin, 262 Laval av
" R., engineer No. 10 fire station, 16a Sanguinet
Drum Mrs. M., wid F., 27 McGill College av
Drumm John, beltmaker, 69 Quesnel
Drummond A. Percy, of Canada Sugar Refining Co., 357 Greene av, Westmount
" Alexander, farmer, Cote Visitation road, Petite Cote
" Archibald, farmer, Cote Visitation road, Petite Cote
" Daniel, sen., farmer, Cote Visitation road, Petite Cote
" Daniel, jun., farmer, Cote Visitation road, Petite Cote
DRUMMOND GEORGE A. (HON.), president Canada Sugar Refining Co., 39 St François Xavier, h 874 Sherbrooke
DRUMMOND GEORGE E., of Drummond, McCall & Co., and pres Montreal Car Wheel Co., 421 Metcalfe av, Westmount
" H. R., pres Cumberland Ry. & Coal Co., 874 Sherbrooke
DRUMMOND HALL, Frederick W. Norman, prop; to let for select balls, socials, card parties, etc., 79 Drummond Bell tel Uptown 1467
" James, farmer, Cote Visitation road, Petite Côte
" James Newton, farmer, Cote Visitation road, Petite Cote
" John, beltmaker, 238 Guy
" Lawrence, student, 86 St Famille

DRUMMOND, McCALL & CO., Iron, Steel and Metal Importers and General Merchants, Dealers in all classes of Railway, Water Works and Founders' Supplies. Office: 70 Canada Life Building, St James St

Drummond Miss Fannie, music teacher, 57 St Hippolyte
" Miss J. Elmire, 86 St Famille
" Mrs. Mary, wid John, 58 Mullins
" Mrs. Mary Ann, wid Charles, 86 St Famille
" Mrs. O., wid Pierre, 52 St Ignatius
" Thos. J., of Drummond, McCall & Co., pres Citizens' Light & Power Co., res Mount St Bruno
DRUMMOND W. H., M.D., physician and surgeon, and professor of medical jurisprudence Bishop's college, h 2482 St Catherine
Drury James, printer, 1175a Av de l'Hotel de Ville
" James, of Drury & Co., 59½ St Dominique
" James, livery stable, 45 St Charles Borromée, h 59½ St Dominique
DRURY JOHN, restaurant, 130 Windsor, h 128 do
" Miss K., dressmaker, 22 Bleury
Dryden Geo., blacksmith, 131 Abbott av, Westmount
" J. S., foreman Water & Power Co., 131 Abbott av, Westmount
" Wm., driver, 190½ St George
DRY GOODS ASSOCIATION, MONTREAL (wholesale), J. Stanley Cook, secretary, office Board of Trade, 42 St Sacrament
DRYSDALE D., hardware, mechanics' tools, &c., Bell tel 169, 645 Craig, h 233 University
" David C., acting gen manager Sicily Asphaltum Paving Co., 566 St Denis
" Henry, ins agent, 49 Cuthbert

DRYSDALE THE WILLIAM, COMPANY,

(Wm. Drysdale, Presdt.),

Publishers, Booksellers, Stationers and Periodical Agents, WHOLESALE and RETAIL, 232 St James and 2365 St Catherine

JOHN DATE
654 & 656 Craig Street
BELL TEL MAIN 431
Nights and Holidays East 73
Lawn Mowers and Garden Implements
accurately sharpened by patent machinery.
Machines called for —and— Returned promptly

Drysdale James, bartender, 190 Vinet, St Cunegonde
" John, storeman, 28 Cuthbert
" Robert, clerk, 6 Albina
" W., pres of the Wm. Drysdale Co., 952 Dorchester
" W., toll gate keepeer, Outremont
" Wm., clerk, 53 Metcalfe av, St Henry
Duanette Ferdinand W., wholesale dry goods, 132 Lusignan
Dubardeau Jos., carter, 110 Versailles
Dubé —, milkman, 991 Av de l'Hotel de Ville
" —, laborer, r 71 Dufferin
" —, undertaker, bds 15 St Elizabeth
" Alex., cashier Williams Manfg Co., 1246 Dorchester
" Alex., machinist, 3464 Notre Dame, St Henry
" Alf., laborer, 1 Durham
" Alf., car starter, 1249 St Antoine, Westmount
" Alfred, laborer, 671 Sydenham
" Alfred, laborer, 1508 St Lawrence, Ville St Louis
" Alph., contractor, 196 Richelieu, St Cunegonde
" Alphonse, laborer, bds 95 St Augustin
" Antoine, bookbinder, 342 Seigneurs
" Benjamin, carriagemaker, 62 Lusignan
" Charles, laborer, r 47a Rachel
" Charles, joiner, 238½ Visitation
" Charles, clerk, 23 Basin
" Charles, machinist, 177 Rivard
" Chas., laborer, Delorimier municipality
" Damien, laborer, r 46 Villeneuve, Ville St Louis
" David, moulder, 18 Payette
" David, blacksmith, 159 Grand Trunk
" Dolphis, foreman, Dufferin
" Douglas, machinist, 171 Mitcheson
" Edm., M.D., 252 St Antoine
" Edmond, butcher, 80 Seaton
" Elzéar, shoemaker, r 273 Dufferin
" F. X., stonecutter, Delorimier Municipality
" Ferdinand, painter, 35 Rachel
" François, laborer, r 401 Maisonneuve
" Frédéric, cabinetmaker, 1048 St Dominique, Ville St Louis
" J. A., boot and shoe mnfr, 1331 Ontario, h 720 Clarke, Ville St Louis
" J. Bte., laborer, 1339 St Lawrence, Ville St Louis
" J. P., bookkeeper, 24 Union av
" Jos., laborer, 208e Desery
" Joseph, bricklayer, 176 St Charles
" Joseph, laborer, 4 St Bonaventure av, St Cunegonde
" L., P. O. clerk, 190 St Elizabeth
" Louis, laborer, r 277 St Catherine
" Louis, tinsmith, 238 St Elizabeth
" Magloire, tinsmith, 421 Centre, h 425 do
" Michel, shoemaker, 322 Plessis
" Miss A., bdg 88e, 187 St André
" Miss Lucie, dressmaker, 1731 St Catherine
" Mrs. A., wid Arthur, 602 Sherbrooke
" Mrs. Emilie, wid J. B., 211 St Catherine
" Mrs. Philomène, wid Jacques, 11 Emery
" Mrs. R., wid Damase, 983 St André
" Nazaire, laborer, 29 Payette
" Ollvier, gardener, off Van Horne av, Westmount
" Oscar, joiner, 48 St Timothee
" P. W., clerk M.S.R. Co., 1249 St Antoine, St Henry
" Paul, laborer, 326 St Catherine
" Philippe, laborer, 500 Amherst
" Phillas, joiner, r 197 Champlain
" Pierre, confectioner, 3651 Notre Dame, St Henry
" Pierre, of Larivière & Dubé, 93 Chatham
" Theodore, laborer, r 48 Turgeon, St Henry
" Thomas, blacksmith, 156 Carrière
Dubé Thomas, 154 Carrière
" Timothée, laborer, 107 Desery
" Ulric, carter, r 91 Notre Dame, Turcot Vill
" Wm., foreman, 42 Vinet, St Cunegonde
" Wm., joiner, 225 Richelieu, St Cunegonde
Dubeau A. (rev.), St James Presbytery, 1667 St Catherine
" Alex., moulder, 415 Charlevoix
" Antoine, laborer, 70 Bourget, St Henry
" Arthur, laborer, 245 DeMontigny
" Charles, painter, r 278 Plessis
" Ed. J., bookkeeper, 41 Church
" Edouard, painter, bds 1674 St Catherine
DUBEAU EUDORE DR., L.D.S., B.S.L., dentist, ex-professor at Dental college P. of Q., editor dental dept of "L'Opinion cale," 391 St Denis, cor Ontario. Bell 1162
" Eugène, laborer, 225 Poupart
" Fabien, laborer, 19 Chatham
" Honoré, carter, 285 Beaudry
" J. G., of Daly & Dubeau, bds Jacques Cartier hotel, 21 Jacques Cartier sq
" Joseph, laborer, 301 Moreau
" Joseph, shoemaker, r 621 Albert
" Joseph, clerk, 41 Church
" Jos. G., manager French dept N. Y. Life, bds 4 St Dominique
" Louis, shoemaker, 286 Dufferin
" Louis N., clerk, 450a Laval av
" Mrs. Elodie, wid Léon, fruits and tobacco Ontario
" Ollvier, cooper, 492 St Dominique
" Zoel, laborer, r 322 Montcalm
DUBERGER EDGAR, chemist and druggist Centre
Dubien Louis, butcher, 1550 Maple, Boulevard Denis
Dubois —, 399 Delisle, St Henry
" A., livery and boarding stable, 192 St Urbain and 55 Inspector, h 57 do
" Adelard, bricklayer, 306 Clarke, Ville St Louis
" Adelard, joiner, 49 St Louis
" Adolphe, laborer, 282 Harbour
" Adolphe, laborer, 289 Maisonneuve
" Aimé, joiner, 379 Seigneurs
" Alcide, laborer, 14 St Philippe, St Henry
" Alexandre, packer, 164 Beaudry
" Alfred, butcher, 82 St Augustin, St Henry
" Alfred, bird dealer, 347a St Lawrence
" Alphonse, carter, 1097 St Dominique, Ville St Louis
" Alphonse, cooper, 55 Archambault lane
" Amédée, professor, 188 St Ferdinand, St Henry
" Antoine, carter, 4 Fabien av, St Cunegonde
" Athanase, shoe manufacturer, 1912 St Catherine, h 1884 do
" Auguste, machinist, r 52 Bérard
" Azarie, fireman, 1505 St Denis
" B., confectioner, 161 Murray
" Benjamin, baker, 25 St Margaret
" C., National Trade Supply Co., 247 Notre Dame
" & Cadotte (Zotique Dubois, Joseph T. Cadotte) fruit merchants, 53 Commissioners
" Camille, clerk, r 201 St André
" Candide, cabinetmaker, 233 Rivard
" Célestin, blacksmith, 584 Fullum
" Chas., clerk, 862 Berri
" Chas., carter, 11 Groulx lane
" Chas., laborer, 1922 St Hubert
" Chas. Auguste, plumber, 570 Laval av
" Cléo., butcher, 18 Villeneuve, Ville St Louis
" Cléophas, joiner, 414 Panet
" Cléophas, sub-chief Fire dept, City hall Elizabeth
" D., laborer, 139 Letourneux av, Maisonneuve
" Ed., laborer, 175 Panet
" Edouard, clerk, 112 St Margaret, St Henry
" Edouard, butcher, 408 Amherst
" Edw., baker, 426 Marie Anne
" El., painter, 500a Cadieux
" Emile, laborer, 35 Archambault lane
" Eugène, capt No. 12 station, 1172 St Lawrence
" Eusèbe, feed store, 491 Wellington, h 493
" F. W., shoemaker, 258 Panet
" Frank, laborer, r 601 Albert
" Fred., hotelkeeper, 60 St Gabriel

Fred., mnfr, 721 St Antoine, Westmount
R., musician, 2128 St Catherine
Galaise, butchers, 59 Bonsecours mkt
, of Dubois & Galaise, 407 St André
rge, milkman, 313 Richelieu, St Cunegonde
tave, driver, 177a Montcalm
tor, barber, 1647 St James, St Henry
tor, bookkeeper, 8 St Julie
rt, laborer, r 19 Soulanges
rt, 2101 Notre Dame
S HENRI, wines and liquors wholesale, 5 Chabolliez sq
race, carter, r 348 Champlain
rmisdas, carpenter, 800 St André
rmisdas, clerk, 373 Wolfe
storeman, 149 Water
R., prof of music, 2128 St Catherine
Bte., fruits, Bonsecours market, h 19 St André
Bte., trader, 19 St André
Bte., laborer, 10 St Christophe
Bte., butcher, 733 Albert, h 792 do, St Cunegonde
, clerk, 237 St Elizabeth
O., bookkeeper, 992 St Lawrence
n, laborer, 685 Sanguinet
, milkman, 435 Plessis
, laborer, 488 Wolfe
, joiner, 123 Water
, hotelkeeper, 38 Cadieux
, bricklayer, 480 Lagauchetière
, laborer, 1009 Av de l'Hotel de Ville
, shirt ironer, 509 Wolfe
, milkman, 430 Maisonneuve
, motorman, 1023a St James
, grocer, 66b Atwater av, St Henry
, laborer, r 615 Centre
, engineer, 6 Nonaucourt
eph, painter, 105½ St Timothée
eph, engineer C.P.R., 1710 St Lawrence, Ville St Louis
eph, carter, 348 Champlain
eph, carter, 350 Champlain
eph, waiter, r 243b Lagauchetière
is, joiner, 14 St Catherine, Maisonneuve
is, joiner, 21 St Roch
is, joiner, 117 Dufresne
is, laborer, 277 Frontenac
is, gardener, Outremont
is, laborer, 116 Anderson
is, laborer, 13 Desjardins av, Maisonneuve
is Narcisse, clerk, 450a Laval av
ime, laborer, 1101 Av de l'Hotel de Ville
iel, laborer, 201 Letourneux av, Maisonneuve
s Eliza, of A. Desautels & Co., 189 St Timothée
se, laborer, 62 Atwater av, St Henry
, 389 Delisle, St Henry
, wid J., grocer, 350 Champlain, h 348 do
, A., wid Théophile, 172 Montcalm
, C., wid Prosper, 57 Wolfe
, Caroline, wid Elzéar, 28 Rolland
, Celina, wid Charles, 173 Notre Dame
, Emelie, wid Luc, 101 Dufresne
, J., wid Arthur, 347a St Lawrence
, J. B., fruits, Bonsecours market, h 19 St André
, Jane, wid Alexis, 67½ St Elizabeth av, St Henry
, Josephine, wid J. B., 10 Desrivières
, Julie, wid Ed., 185 Amherst
, Louise, wid Joseph, 130 Iberville
, R., wid F., 85 Dorchester
rev.), St James Presbytery, 1667 St Catherine
oleon, motorman, bds 131 Atwater
oleon, nailmaker, 6 St Emelie, St Henry
cisse, engineer, 18 Coursol
ier, commercial traveller, 187 Amherst
laborer, 70 Marie Anne
lorm, blacksmith, Vinet, Beaurivage, Longue Pointe
re, wood and coal, 1241 Cadieux, Ville St Louis
clerk, 493 Wellington
rique, clerk, 200 Sanguinet
mins, agent, 192 Dufferin
plain, painter, 289 Dorchester

Dubois Sergius, hotel, 200 Sanguinet
" Stevens, laborer, 290 Richelieu, St Cunegonde
" Ubalde, confectioner, 170 and 171 Montcalm
" Victor, blacksmith, 298 Delisle, St Cunegonde
" Vital, carter, r 141 Panet
" Zotique, of Dubois & Cadotte, 270 Amherst
Dubord —, laborer, 89 Plessis
" A., pilot, 58 Bonsecours
DUBORD A., & CO. (J. B. Vinet), snuff manufacturers and dealers in tobacco and cigars, and wholesale perfumes, 227 and 229 St Paul and 10 St Amable
" Adolphe, plumber, 56 Beaudry
" Alf., barber, 34 Forgue av
" Alfred, accountant Œuvres et Fabrique de Notre Dame, office side of the Notre Dame church, res Cote St Luc road
" Alfred, clerk, Notre Dame de Grace
" Arthur, carter, 182 Beaudry
" E., bds 94 St Denis
" Ernest, 738 St Denis
" Ferd., tailor, 505 Craig, h 58 Bonsecours
" Geo., foreman, 1199 Notre Dame
" Henri, tailor, Notre Dame de Grace
" Jos., barber, 155 Vitre
" Jos., laborer, r 18 St Adolphus
" Jos., 158 Amherst
" Norbert, engineer, 208 Amherst
" Solfrid, com traveller, 1718 St James, St Henry
Dubost Auguste, of Dubost Frères, 601 St André
" Eugène, of Dubost Frères, 1387 Ontario
" Frères (Aug. & Eug.), dry goods, 1127 Ontario
Duboulay Adolphe, P.O. clerk, 119 Cadieux
Dubretzsky A., tobacconist, 174 St Antoine
Dubreuil A., laborer, r 936 St André
" Albert, clerk, 365 St Timothée
" Alph., architect and measurer, 151 St James, h 1500 St Lawrence, Ville St Louis
DUBREUIL ANTHIME, notary, 8 Place d'Armes hill, h 127 Rachel
" Antoine, employee Bell tel, r 154a Montcalm
" Charles, 454 Richelieu, St Henry
" Chas., clerk, 345 St Denis
" Chas., joiner, 116 Chaussé
" Elie, carter, Dufferin
" Edward J., laborer, 62a Farm
" Féréol, com traveller, 1006 St Denis
" Féréol, 467 Wolfe
" Francis, bricklayer, 363 Montcalm
DUBREUIL GEORGE E., agent, 1560 Notre Dame, h 345 St Denis
" Gustave, baker, 17 St Roch
" Honoré, contractor, 61 Plessis
" Horace, clerk, 323 Logan
" J. B., real estate agent, 1698 Notre Dame, res Pointe aux Trembles
" J. F., sen., advocate, 1560 Notre Dame, h 345 St Denis
" Jos., laborer, 27 St Charles Borromée
" Jos., painter, 328 Rivard
" Jules, litho artist, 1678 St James, St Henry
" Ludger, joiner, 43 Chaussé
" M. (rev.), Eglise St Pierre, cor Dorchester and Visitation
" Mrs. J., wid T. 197 Pine av
" Mrs. Marie, wid Joseph, r 150 Centre
" Norbert, grocer, 360 St Timothée
" Omer, joiner, 205 Beaudoin, St Henry
" Pierre, carter, 3½ Amherst
" T., bookkeeper, 454 LaSalle av, Maisonneuve
" Treflé, jun., 323 Logan
" Treflé, sen., accountant, sec-treas Montreal Union Abattoir Co., 97 St James, h 323 Logan

DUBREUIL U., MERCHANT TAILOR.
Always on Hand Complete assortment of Tweeds in the Latest Designs.
Merchants Tel 797. 78 St Lawrence, Second door past Vitre St.
h 353 St Andre

Dubreuil Victor, health dept City hall, h 394 St Patrick

JOHN DATE 654 & 656 CRAIG ST.
Brass Finishing in all its Branches
Gas and Electric Fixtures Lacquered, Bronzed, etc.; Made to look like new.
BELL TELEPHONE MAIN 431
Nights and Holidays East 73

Dubrule Cléophas, contractor and undertaker, 27½ St Alexander, h 26 Hermine
" Emmanuel, upholsterer, 259 St Germain
" Hilaire, foreman, 1040 Berri
" J. A., guardian, 514 Drolet
" J. N., agent E. T. Corset Co., 207 St James, res St Hyacinthe, Que.
" L. A., mngr Montreal Dress Stay Co. and of the Eagle Brand Mnfg. Co., 68 Laval av
" Mrs. Louise, wid J., 43 Versailles
" Ovide, machinist, 909 St Catherine
" see Dubreuil
Dubrun Aurelien, painter, 233 Centre
DUBUC AIME, groceries, provisions and butcher, 944 and 948 Ontario, h 946 do
" Alfred, picture framer, 455 St André
" Anthime, grocer, 71 Rose de Lima, St Henry, h 73 do
" Antoine, trader, 415½ Champlain
" Arsene Pierre (rev.), retired, 1903 St James, St Henry
" Arsène, painter, 99 St Elizabeth av, St Henry
" Arthur, carter, 332 Mentana
" Augustin, laborer, 393 Grand Trunk
" C., watchman, 729 St André
" Charles, M.D., physician, 2360 Notre Dame, h 2358 do
" Charles, steamfitter, 87 Vitré
DUBUC, DESAUTELS & CIE. (F. X. Dubuc), hatters and furriers, 1513 St Catherine
" E., butcher, 36 Voltigeurs
" Ernest, driver, 203 Guy
" Etienne, laborer, 82 Lacroix, St Henry
" Eucher, restaurant, 197 Centre
" Euclide, laborer, r 313 Champlain
" F. X., of Dubuc, Desautels & Cie., 447 St André
" Ferd., painter, 229 St Hippolyte
" Francis, laborer, 229 Dufresne
" George, 78 Rose de Lima, St Henry
" H., joiner, 395 Grand Trunk
" Henri, blacksmith, 182 Murray, h 198 McCord
" Hormisdas, butcher, 348 Logan
" James, painter, 54a Bourget, St Henry
" Joseph, salesman, 115 Plessis
" Joseph, florist, 12 St Emelie, St Henry
" Joseph, bricklayer, 649 Ontario
" L., laborer, 129 Knox
" L. Alex. (rev), chaplain Convent of Holy Names of Jesus and Mary, 128 Notre Dame
" Léandre, conductor M.S.R., bds 39 Iberville
" Louis P., painter, r 410 Cadieux
" Miss E. A., dressmaker, 127½ Visitation
" Miss M. L., dressmaker, 887 St Catherine
" Mrs. Marie, wid Victor, 114 St Emelie, St Henry
" N. (rev.), Eglise St Joseph, 306 Richmond
" Nap., joiner, 3608 Notre Dame, St Henry
" Nap., trader, 3893 Notre Dame, St Henry
" Octave, painter, 3745 Notre Dame, St Henry
" Odilon, butcher, r 465 Centre
" Philéme, groceries and provisions, 797 Lafontaine, h 317 Panet
" Pierre, 218 Centre
" Raoul, of Dupré & Dubuc, 447 St André
" Théodore, clerk, 372 Amherst
Dubus A., imagerie Française, adresse et papier dentelle, 455 St André
Duc Julien, barber, 265 Carrière
Ducap A., engineer, 37 St Ambroise, St Henry
" Azade, engineer, 80 Turgeon, St Henry
" Ulric, policeman, 148 St Philippe, St Henry
" Ulric, engineer fire and police dept, h 30 Bourget, St Henry
Ducas Mrs. Adel., wid Max., 1339 DeMontigny
" Napoleon, laborer, 152 Dufferin
" Theodore, laborer, 385 Brebeuf
Ducastel Edouard, bookkeeper, 395 Craig, h
Ducep Amedee, shoemaker, 130 Maisonneuve
Duceppe F., carriagemaker, 292 Beaudry
" Ferd., blacksmith, 134b Champlain
" Jos., laborer, 38 Mentana
" Mrs. M., wid Elie, 301 Cadieux
" Nap., laborer, 41 Duluth av
" Pierre, laborer, 209½ Visitation
Ducette Ernest, laborer, 52 Panet
" J., com traveller, 151½ Champlain
" Léon, laborer, r 122 Panet
Duchaine Benjamin, blacksmith, 39 Mentana
" Jerome, laborer, 248 St Andre
Ducharme Adélard, laborer, 102 Atwater av, St
" Alfred, shoemaker, 2050 St James, St He
" Alfred, laborer, 156 Dorchester
" Alph., P. O. clerk, 264 Richelieu, St Cune
" Amable, painter, 232 Champlain
" Arthur, storeman, 116 Shaw
" C., laborer, 45 Forgue av
" Dominique, 410 Laganchetiere
DUCHARME DOMINIQUE, professor of mu Bleury
" Edmond, collector Revenue dept City ha Notre Dame, h 417a Dorchester
" Emile, teacher, 646 St André

DUCHARME GEO.,
Merchant and Manufactu
Pianos and Organs, Wholesal
Retail. Old Pianos Repaired, Tu
exchanged, 1134 and 1136 St Law
MERCHANTS TEL. 611

DUCHARME G. N., sec-treas School Commi City of Montreal, 280 Richelieu, h 2 Cunegonde, sum res Chambly Basin
" Geo., joiner, 182 St Elizabeth
" Louis, carpenter, 1720 St James, St He
" Louis, boots and shoes, 2056 St James,
" Miss Marie, grocery, 1025 St André, h
" Mrs. Delima, wid Maxime, 69 Poupart
" P., coal and wood, 1386 Av de l'Hotel Ville St Louis
" Pierre, lumber merchant, 14 Villeneuve, Louis, h 1386 Av de l'Hotel de Ville,
" T. A., advertising agent, 585 Berri
" William, boiler maker, 149 Knox
Duchastel de Montrouge L., consul chargé de cellerie du Consulat Général de Fr St James, h 2705 St Catherine
Duchatelet Ovide, 216 Maisonneuve
Duchêne Edouard, organist, 2302a St James,
" Etienne, laborer, 450 Richelieu, St Henry
" Israel, laborer, 72 St Augustin, St Henry
" Jos., cabinetmaker, r 373 Shaw
" Olivier, plumber, 252 Richelieu, St Cune
" Philibert, sen., machinist, r 331 Delisle
Duchesnay Mrs. E. B., wid C. G., 696 Sangui
" Mrs. T., wid P., 36 Park av
Duchesne —, painter, 83a Desery
" Albert, com traveller, 134a Champlain
DUCHESNE ELIE, dealer in furniture a The Bargain Store, 1510 St Catherine, from Amherst, Mer tel 640, h 474 A
" Ernest, machinist, bds 73 Moreau
" Felix, baker, 92 Champlain
" François, joiner, 836 Berri
" François, driver, 417 St Emelie, St Hen
" H., carriagemaker, 1563 St James, St C
" J. Bte., laborer, St Hubert, Villeray
" Jérôme, laborer, 248 St André
" Marc, carter, 234 Montcalm
" Mederic, painter, 83 Desery
" Olivier, tinsmith, 252 Richelieu
" Philibert, jun., tinsmith, 323 Delisle, St C
" Ulric, machinist, bds 73 Moreau
" Wilfrid, tinsmith, 865 Albert, St Henry
" Wm., upholsterer, 15 Marianna
" see Duchêne

eau A. H., confectioner and lunch room, 332 St
Andre
eau Chas., laborer, 837 St Hippolyte
SNEAU, DUCHESNEAU & CIE., fancy and
mple dry goods, wholesale, 293 and 295 St Paul
ire, laborer, 261½ Montcalm
mond, of Duchesneau, Duchesneau & Cie.,
72 Ontario
A., of Duchesneau, Duchesneau & Cie., res
Pointe Claire
Julie, 679 St André
sphore, painter, 1623 St Hubert
lfrid, bricklayer, 430 Visitation
of Duchesneau, Duchesneau & Cie., 1574
Ontario
A. M., manager, 737 St Denis
W., clerk, bds 13 Overdale av
ur, bank clerk, 74 St Denis
mois, M.D., physician, 2614 Notre Dame, h 74
St Denis
k, of Duckett, Hodge & Co., Grosvenor,
Westmount

KETT, HODGE & CO.

(Frank Duckett, George Hodge),

ers of Butter and Cheese,
General Produce and Provision
ission Merchants,
55 William Street,
treal Cold Storage Buildings

Oscar Dunn, M.D., physician, 1790 St Hubert
T R. J., accountant, 505 Craig, h 479 Berri
hen, com traveller, 398 St Hubert
T W. (REV), chaplain, Notre Dame Hospi-
al, 1431 Notre Dame
, machinist, 228 Hibernia
liam A., M.D., physician and surgeon, office
34 Notre Dame, h 74 St Denis
Walter D., clerk C.P.R., 365b St Antoine
rth John, jun., importer, 283 St Urbain
ORTH R. M., importer cigars and tobacco,
34 St Francois Xavier, h 283 St Urbain
., manfrs' agent, 689 St Antoine, Westmount
délard, joiner, r 288 Maisonneuve
rd, joiner, 140 Atwater av, St Henry
rd, finisher, 438 Richelieu, St Henry
rd, machinist, 434 Richelieu, St Henry
house, boots and shoes, 1376 St Catherine, h
Beaudry
bold, B.A., B.C.L., 166 Mance
, Raoul, 534 St Denis
rles A., of Atwater, Duclos & Mackie, 341
rince Arthur
rles A., restaurant, 1833 St Catherine, h 302
r de l'Hotel de Ville
rd, joiner, 266b Montcalm
ene, painter, r 32 Dufresne
F., tinsmith and plumber, 78a Inspector, h
do
rge, cabinetmaker, 21 St Margaret, St Henry
rge, 128 Casgrain, Ville St Louis
rge A., clerk, 449 St Urbain
t. Alex., clerk, 534 St Denis
ce, carter, 294 Maisonneuve
mile, joiner, 132a Richelieu, St Henry
n, machinist, 432a Richelieu, St Cunegonde
, laborer, r 20 Plessis
, jun., contractor, 768 Sanguinet
ph, bldg house, 73 Moreau
ph, com traveller, 286 Parc Logan West
ph, carter, 396 Montcalm
ph, real estate agent, 35 St James, h 354
Denis
ph D., 389 Laval av
, bookkeeper, 20a Montcalm
Adeline, dressmaker, 333 Drolet
A., wid Amedée, 216 Visitation
Adeline, wid Pierre, grocery, 962 Cadieux
Delima, wid J. Bte., 715 De Montigny
, Joseph D., dressmaker, fancy work and
g trimmer, 389 Laval av
M., wid H., 449 St Urbain

Duclos Mrs. Sophie, wid Alfred, tobacconist, 367 Richelieu, h 140 Atwater av, St Henry
" Mrs. Sophie, wid Nicholas, 243 St André
" Napoléon, joiner, 432 Richelieu, St Henry
" Philippe, carpenter, 70 St Margaret, St Henry
" Pierre, laborer, 506 Drolet
" & Payan, leather, mnfrs, 501 St Paul
" Payan & Moseley, glazed kid and calf, 501 St Paul
" R., fancy and staple dry goods, 2017 Notre Dame
" R. P. (rev.), pastor Lacroix Presbyterian church, Hochelaga, h 166 Mance
" Robert, of R. Duclos & Co., 65 Clandeboye av, Westmount
" St. T., of Duclos, Payan & Moseley, and of Duclos & Payan, res St Hyacinthe
Toussaint, trader, 59 St Margaret, St Henry
Ducondu Mrs. James, N.Y. Life bldg, 11 Place d'Armes, h 728 St Denis
Duconudray Mrs. D., wid A., 470 Lagauchetière
Ducray Alphonse, butcher, 93 Parthenais
Ducré Alfred, butcher, 145a Champlain
" Amédée, laborer, 232 Plessis
Ducrott Wm., checker, 743 St James
Duculot Amour, stonecutter, 204½ St Charles Borromée
Dudemaine A., of Dudemaine & Frère, 1348 Ontario
" & Frère (Arthur and Ovide), restaurant, 1346 Ontario cor St André
" Her., joiner, 134 Parc Logan West
" Mrs. Nathali, wid Norbert, 1348 Ontario
" Ovide, of Dudemaine & Frère, 1318 Ontario
" Stephen, joiner, bds 134 Parc Logan West
Dudevoir Amédée, laborer, r 1221 St James
" E., watchmaker, 36 St Lambert, h 135 Sanguinet
" F. X., gravel roofer, 213 Brebœuf
" Michel, laborer, 49 Bourget, St Henry
" Mrs. E., wid Leonard, 36 Sanguinet
" Mrs. Virginie, wid Hilaire, 113 Rose de Lima, St Henry
" Narcisse, 1002 Av de l'Hotel de Ville
" Rodolphe, butcher, 558 Notre Dame, Maisonneuve
" Treffle, butcher, 554 Notre Dame, Maisonneuve, h 556 do
Dudgeon John, of Haycock & Dudgeon, 481 St Urbain
Dudley Alfred E., bookkeeper, 413 Mance
" J. B., roller, 459 Delorimier av
Dufault A., storeman, 44 Beaudry
" Alfred, clerk, 488 St Dominique
" Amb., laborer, r 261 St Ambroise, St Henry
" Charles, shoemaker, 197 Delinelle, St Henry
" Charles, laborer, 180 Dufresne
" Ed., laborer, 58 Nonancourt, off Gain, St Marward
" David, bookkeeper Sleeman's brewery, bds 15 St Elizabeth
" Hercule, engineer, 389 Panet
" Léon, 383 Panet
" Mrs. Mélanie, wid Modeste, 488 St Dominique
" Ovila, printer, 389 Panet
" Ovila, laborer, 46 Beaudry
" Paul, shoemaker, 205 Plessis
" Vitalien, bookkeeper, 265 Panet
" Wilfrid, agent, Chaussé, Delorimier municipality
" Wilfrid, agent, 576 Papineau av
Dufaux Jos., policeman, 1049 St André
" Mag., laborer, 191b Desery
Duff A. H., B.A., 345 Prince Arthur
" James, plumber, 195 Richelieu, St Cunegonde
" James, manager, 23 Turgeon, St Henry
" John, shoe cutter, 4 Rushbrook
" John, tailor, 194 Ryde

DUFF JOHN M. M.,
Issuer of MARRIAGE LICENSES,
Chartered Accountant,
Commissioner of Deeds for
New York, | New Hampshire
Massachusetts, | Illinois,
Maine, Minnesota, | Vermont,
Imperial Building:
107 St JAMES ST,
House 345 PRINCE ARTHUR

JOHN DATE
654 & 656
Craig Street
BELL TEL. MAIN 431
Nights and
Holidays East 73

Plumbers' Work and Drainage Systems of Dwellings and Public Buildings examined, tested with smoke or Peppermint and reports furnished.

Duff Miss Ann, laundress, 3 Anderson
" Miss M. E., 1134 Sherbrooke
" Peter, foreman, 222 Coursol, St Cunegonde
DUFFERIN SCHOOL, H. J. Silver, principal, 94 St Urbain
Duffey Miss S. G., 156 Mansfield
" P. C., engineer, 10 Brunswick
Duffie Chas., machinist, bds 532 Magdalen
" John A., clerk G.T.R., 63 Charron
" Mrs. M., wid John, 8 Desrivieres av
" Wm. V., asst bookkeeper, 8 Desrivières av
Duffield Wm., gardener, bds 1200½ St Lawrence
Duffighe Paul, carter, 84 St Felix
Duffin Miss Martha, timekeeper, 68 Annie, St Henry
" Robert, file forger, 66 Annie, St Henry
Duffy Ed., blacksmith, 6 Condé
" Edw., laborer, 244 Maisonneuve
" J. J., of J. J. Duffy & Co., 269 St Denis
" James, com traveller, 422 Parc Logan West
" John, laborer, 16 Eleanor
" John, laborer, 23 St Martin
" John, iron heater, 197 Coursol, St Cunegonde

DUFFY J. J., & CO.,
CANADA COFFEE and SPICE MILLS, COFFEE ROASTERS,
Wholesale only; Manufacturers of The Cook's Favorite Baking Powder, 375 St Paul

Duffy Mrs., wid John, 38 Inspector
" Mrs. M., wid Thos., 131 Mansfield
" Olivier, 11 Maple av, St Ann ward
" Owen, moulder, 15 Manufacturers
" Patrick, clerk C.P.R., 375½ St Dominique
" Robert, laborer, 36 Hermine
" William, machinist, 173 St Philippe, St Henry
Dufort A. J., accountant, 146 Maisonneuve
" Adolphe, laborer, 303 Frontenac
" Alphonse, clerk, 53 St Charles Borromee
" Arthur, clerk, res Pont Viau, Que.
" Auguste, carter, 294 Iberville
" Avila, driver, 327 Av de l'Hotel de Ville
DUFORT CAJETAN, of Rodden & Dufort, pupil of Massachusetts Institute of Technology, Boston, Mass; graduate of Architects' Association Province of Quebec, 46 Osborne
" & Desrochers, car makers, 92 Inspector
" E., law student, 1717 Notre Dame, h 67 Cathedral
DUFOUR EPH., tinsmith, plumber, roofer steam and gas fitter, 649 Notre Dame, h 651 do
" Ephrem, barber, 2 Dufresne
" Frs., restaurant and confectionery, 686 St Catherine, h 62 Iberville

DUFORT FRERES
(Horace, Gustave, Hector),
Fancy and Staple Dry Goods, Hosiery and Gloves, Dress Makers. Mantles and Costumes, Ladies' White Wear and Corsets, Gents' Furnishings & Merchant Tailors 235 & 237 St Lawrence, Bell Tel. Main 2883

Dufort Gustave, of Dufort Frères, 237½ St Lawrence
" Hector, of Dufort Frères, 237½ St Lawrence
" Henri, printer, bds 28 Cadieux
" Henri, clerk res Pont Viau, Que.
" Herménégilde, contractor, 26 Bishop
" Horace, of Dufort Frères, 237½ St Lawrence
" Hormisdas, grocer and butcher, 60 Fullum
" Isachar, merchant tailor, 152 Church av, Paul
" J. Bte., bricklayer, 308 Montcalm
" J. Bte., driver, 327 Av de l'Hotel de Ville
" J. E., student, 67 Cathedral
" Jos., laborer, 73 Levis, St Cunegonde
" Jos., optician, 153 Church av, Ville St Pa
" Jos., painter 327 Av de l'Hotel de Ville
" Jos., clerk, 159 Shaw
" Joseph, grocer, 292 Richelieu, St Cunegon
" Joseph, of Dufort & Desrochers, 110 Ins
" Louis, clerk, 266 Dufferin
" Louis, carter, 717 DeMontigny
" M. A., professor of music, 62 Iberville
" Médéric, laborer, r 573 Ontario
" Mrs. A., wid Nap., r 239 Visitation
" Mrs. Adéline, wid T. A., 235 Sherbrooke
" Mrs. E., wid R., 144½ St Antoine
" Mrs. Julie, wid Denis, 46 Osborne
DUFORT NAZAIRE, pork butcher, 32 Bo market and 77 Visitation, h 81 Visitati
" Néré, 236 Dufferin av, Ville St Paul
" Octave, foreman, 43a Barré
" Pierre, millwright, 20 Bourget, St Henry
" Samuel, laborer, 223 Maisonneuve
" Vital, shoemaker, 54 St Rose
" Xavier, laborer, 108 Farm
" Zotique, carpenter, 285 Fullum
Dufour —, barber, 59 Darling
" A. (rev.), vicar Eglise du Sacré Cœur, 106
" Adolphe, florist, 1298 St Dominique, Ville
" Alfred, carter, 417 Panet
" Anthime, laborer, 1133 St Dominique, Louis
" Arthur, stableman, 4 Taillefer av
" Arthur, laborer, r 169 Grand Trunk
" Didace, carter, r 7 Taillefer av
" E., barber, 192 Panet
" Edouard, 546 Fullum
" Elie, carpenter, 2044 St Catherine
" Elie, contractor, 1127 Av de l'Hotel de V
" Elie, joiner, 204 Poupart
" Elie, joiner, 350 St Timothee
" Fabien, carter, 35 Versailles
" François, 557 Laval av
" Henry, carter, 105 St Timothee
" J. Bte., carpenter, 1222 St Dominique, Louis
" Joseph, laborer, 2 Lusignan
" Jos., laborer, 207 Visitation
" Jules, foreman, 57 Voltigeurs
" Louis, barber, 97 St James, St Cunegon
" Mrs. Adele, wid Pierre, 876 DeMontigny
" Mrs. F., wid J. M., 340 Victoria av, W
" Mrs. M., wid Gédéon, 217 St Christophe
" Nap., laborer, 98 Ann
" Nap., laborer, 12 Taillefer av
" Nap., ginger ale mnfr, 291 Carrière
" Octave, laborer, 231 Maisonneuve
" Ovila, tailor, 1169 Ontario
DUFOUR PIERRE, groceries and provisio 77 Barré
" Thos., carter, Labelle, Villeray
" Xavier, shoemaker, 811 Champlain
" Xavier, laborer, 159 St Etienne
Dufresne Adolbert, vet surgeon, office and 11 Dufresne, h 673 Notre Dame
" Adolphe, laborer, 814a St Hippolyte
" Alb., laborer, r 131 Richelieu, St Cuneg
" Alex., clerk, 2388 Notre Dame
" Alexandre, carpenter, 146 Murray
" Alfred, clerk, 1181 St Denis
" Alf. B., with Alliance Assur. Co., 1181
" Amable, carter, 625 Papineau av, Delo nicipality
" Amable, carpenter, 1826 Labelle, St De
" Auguste, sen., P. O. clerk, 238 St Urbai
" Avila, clerk, 2388 Notre Dame
" Benoni, coal and wood dealer, 128 Pap

Candide A., of O. Dufresne, jun., & Frère, 172 Manance
Charles, caretaker, 16 St James
Charles, shoemaker, 84 Wolfe
Charles, laborer, 759 Syndenham
Charles, plasterer, 10 Joachim lane
Chrisphis, carter, 580 St Hippolyte
Clermond, butcher, bds 17 St John, St Henry
Clermond, laborer, 651 Rivard
Clermille, insurance agent, 180 St Timothee
Clermest, carter, 2364 Panet
Clermeune, candy store, 638 Ontario
Clermer, clerk, 98 Desery
Clermer, joiner, 802 Cadieux
Clermand, laborer, 728 Clarke, Ville St Louis
Clermands, butcher, 971 DeMontigny
Clermcels, jun., hotelkeeper, Notre Dame des Neiges Ouest
Clermard, butcher, 973 DeMontigny, h 971 do
Clermi, laborer, 220 Brebœuf
Clermas, constable, 791 Sanguinet
Clerme, shoemaker, 112 Visitation
Clerme, A. H., M.D., physician, 245 Roy
Clermie, laborer, 163 Mitcheson
Clermie, painter, 802 Cadieux
Clermques, laborer, 324 Logan
Clermn, sculptor, 218 Visitation
Clermn, carpenter, 630 Chambord
Clermn, clerk, 36 Desery
Clermn, laborer, 418 St Hippolyte
Clermn, policeman, 291 Papineau av
Clermn, rubber cutter, 305 DeMontigny
Clermn, rubber cutter, 411 Dufresne
Clermn, pool room, 1833 St Catherine
Clermes, clerk, bds Jacques Cartier hotel, 21 Jacques Cartier sq
ClermA., revenue dept City Hall, 1539 Notre Dame, h 2363 St Catherine
Clermachille, civil engineer, 561 Berri
Clermr, jun., watchmaker and jeweller, 2052 Notre Dame, res St Bruno, Que.
Clermdre, laborer, 51a Darling
Clermn, candy store, 537 Rachel
Clermis, clerk, 636 St André
Clermis, tailor, 687 Rivard
ClermO., jeweller, 491 Beaudry
Clermard, grocer, 1 Houle, h 3 do
Clerm Emma, 136 Amherst
Clermse, laborer, 490½ St Dominique

DUFRESNE, MONCENAIS & ST. CHARLES,

Wholesale and Family Grocers.

See F. X. St. Charles & Co.

Clermt Mrs. Anna, wid William 11 Duluth av
Clermt D., wid Jos., 143 St Charles Borromee
Clermt Georgiana, wid Nap., 1273 Notre Dame
Clermt Josephine, wid Jos., 309 Beaudry
Clermt L., wid Clovis, dressmaker, 272 Marie Anne
Clermt M., wid Isidore, 68 Morean
Clermt M., wid Jos., 1022 Berri
Clermt Marie, wid Jos., 60 Montcalm
Clermt Odile, wid Barthelemi, 856 Berri
Clermt P., milliner, 1192 St James
Clermt P., & Co., photographers, 3542 Notre Dame, h Henry, and 614 Notre Dame
Clermt R., wid Raoul, 2 Laurier av, St Henry
Clermt S., wid A., 139 Rivard
Clermt S., wid Olier, 2784 Richmond
Clermt Zoe, wid Albert, 265 Drolet
Clerm, of T. Stephens & Co., 66a Montcalm
Clermckson, laborer, 65b Seaton
Clermbert, carter, 226 Desery
Clermne O., city auditor and comptroller, City Hall, 1539 Notre Dame, h 80 Cherrier
Clermom traveller, 38a Sanguinet
Clerm, farmer, Notre Dame, Beaurivage, Longue Pointe
Clermer, leather cutter, 203 Lafontaine
Clermr, manager, 32 St Hubert

DUFRESNE O., jun., & FRERE, LUMBER MERCHANTS,

Yards 2366 to 2386 Notre Dame st. and New Basin, Canal, foot of Guy st.

Saw Mills at Windsor Mills, P.Q.,

Head Office 2388 Notre Dame St.

Bell Tel. 8049. Merchants Tel. 1396

Dufresne Osias, clerk, 1594 St Lawrence, Ville St Louis
DUFRESNE OVIDE, jun., mngr La Banque du Peuple, and of O. Dufresne, jun., & Frère, res Longueuil
" Ovide, sen., agent, 97 St James
" Ovide, student, 744 Cadieux
" Ovide, trader, 744 Cadieux
" Ovila, foreman, 252 St Elizabeth
" Philias, of Mrs. P. Dufresne & Co., 3542 Notre Dame, St Henry
" Pierre, blacksmith, 1577 St Lawrence, h 24 St Eugene, Ville St Louis
" Pierre Henri, accountant, 96 Laval av
" Philippe, driver, 1192 St James
" Raphael, 288 Desery
" Régis, barber, 1158 Maisonneuve, h 185a Panet
" Sylvain, laborer, 173 Moreau
" T., bds 128 Casgrain, Ville St Louis
" Thomas, of Pellerin & Dufresne, 32 St Hubert
" Treflé, motorman, 289 Papineau av
" Ulric, joiner, 326 Champlain
Dugal Adhelme, druggist, 1398 St Catherine, h 121 Visitation
" Damien, carpenter, 450 Centre
" Edmond, barber, 152 Visitation
" F. X., wood turner, 332 Wolfe
" Jos., grocer, 563 and 567 Laval av, h 565 do
" Jos., jun., 78 Papineau av
" Joseph, sen., carpenter, 78 Papineau av
" Leandre, joiner, 100 St Emelie, St Henry
" Nap., ruler, 78 Papineau av
Dugan Albert E., clerk, 1412 Ontario
" Damien, joiner, 452 Centre
" Edmond F., clerk, 1412 Ontario
" James L., clerk, 245 Elgin
" Joseph, com traveller, 124 Paris
" Mrs. Mary, wid James, 1412 Ontario
" T. D., clerk G.T.R., 1412 Ontario
" see Duggan
Dugas —, com traveller, 83 Mitcheson
" A. (rev.), Church of the Gesu, Sault aux Recollets
" Alb., plasterer, 328 Champlain
" Albert, shoemaker, 294 Maisonneuve
" Anthime, boxmaker, 31 Turgeon, St Henry
DUGAS C. A., judge of sessions, license commissioner and police magistrate, Court house, 1577 Notre Dame, h 62 Laval av
" C. A., M.D., coroner expert, 314 Dorchester
" Calixte, shoemaker, 12 Seaton
" Chas., driver, 211 Plessis
" Cyrille, joiner, 83 Levis, St Cunegonde
" Dosithée, tinsmith, 1440 St Catherine, h 282 Beaudry
" Edgar, clerk, 187 Montcalm
" Edouard, carpenter and joiner, 190 Atwater av, St Henry
" F. X., trunkmaker, 968 St André
" Firmin, laborer, 191 Richelieu, St Cunegonde
" Francis, laborer, 31 Turgeon, St Henry
" Frank, laborer, 12 Mount Royal av, Delorimier municipality
" G. A., grocer, 130 Barré
" Henry, butcher, 360 Cadieux
" Horace, C.P.R., 109a Dufresne
" Isidore, milkman, 350 Brebœuf
" Jacques, laborer, Mount Royal av, Delorimier municipality
" Jérome, joiner, 607 Fullum
" Jos., bookkeeper, 332 Delisle, St Cunegonde
" Léon, civic employee, 459 St André
" Léon, deputy clerk Circuit Court, 1577 Notre Dame, h 459 St André

Dwellings, Stores and Public Buildings examined, reported on. Plans and Estimates prepared.

JOHN DATE, Heating Contractor

654 & 656
CRAIG STREET
BELL TEL. MAIN 431
Nights and Holidays East 73

Dugas Médéric, storeman, 280e Panet
" Odilon, laborer, 384 St Christophe
" Philias, stonecutter, 8 Mount Royal av, Delorimier municipality
" Pierre, stone contractor, 985 Sanguinet, Ville St Louis
" Tancrède, laborer, Notre Dame des Neiges Ouest
" Théophile, barber, 2116 St Lawrence, Ville St Louis
" Wilfrid, letter carrier, 662 Drolet
" Xavier, boxmaker, 31 Turgeon, St Henry
Duggan Andw., storeman, 9 Mount St Mary av
" E. J., of Topp & Duggan, room 11 Temple bldg, 185 St James, res Ottawa
" Henry, of Rowell & Duggan, 42 St Louis sq
" James, carter, 514 Albert
" James, laborer, 106 Chatham
" James, laborer, 286 St Patrick
" John, marble cutter, 1483 St James, St Cunegonde
DUGGAN & JOSEPH, clerk of appeals, Court house, 1577 Notre Dame
" Joseph R., tel operator, 569 Cadieux
" M. J., patternmaker, 864 Berri
" Mark, stableman, 154 Duke
" Miss, bds 8 Concord
" Pat., coachman, 215 Coursol, St Cunegonde
" W. E., clerk of Appeals, Court of Appeals, Court house, 1577 Notre Dame
" Wm., P. O. clerk, 126 Coursol, St Cunegonde
" see Dugan
Dugrenier Jos., joiner, 48 Beaudoin, St Henry
Dugnay Cyrias, laborer, 164a Champlain
" Edw., shoemaker, 1624b St Catherine
" Elzéar, laborer, 10 Dansereau
" Evangéliste, laborer, 33 Pie IX av, Maisonneuve
" Isidore, carter, 31 Pie IX av, Maisonneuve
" J., leather cutter, 1098 St André
" Jos., merchant, 223 Montcalm
" Joseph, com traveller, 22 St Julie
" Miss Marie, laundress, 235 Rivard
" Prudent, laborer, 1346 Notre Dame
Duguid R. J., clerk, 41 Tupper
Duhaine Alph., painter, 313 Champlain
Duhamel — , of Gravel & Duhamel, 162 Berri
" A., 1130a St Antoine, St Henry
" Alcide, painter, 413 Cadieux
" Alex., stenographer, 59 Visitation
" Alph., hotel, 1454 St James, h 1456 do, St Cunegonde
DUHAMEL HENRI M., M.D., physician, oculist and aurist, 266 St Denis
" J., carpenter and joiner, 56 Metcalfe
" J. A., M.D., physician and surgeon, 371 Mount Royal av
" J. C., tailor, 62a Montcalm
" J. C., tailor, 1521 Notre Dame
" J. D., upholsterer, 84 St Peter, St Henry
" J. G., of Gravel, Duquette & Duhamel, 162 Berri
" James, bartender, 1456 St James, St Cunegonde
" Jos., joiner, 4 St Pierre lane
" Joseph Stanislas, 749 St André
" Joseph, joiner and contractor, 479 Mount Royal av, Ville St Louis
" Joseph N., jun., clerk, 59 Visitation
" Joseph N., sen., clerk St Ann's market, h 59 Visitation
" Léon, cigarmaker, 585 St Hippolyte
DUHAMEL MRS., wid Joseph, 597 Sherbrooke
" Paul Emile, broker and financial agent, 1709 Notre Dame, h 597 Sherbrooke
" Pierre, tailor, 159a Montcalm
" S., laborer, 737 DeMontigny
Duhem Mrs. E., wid Damase, bdg [illegible] rence
Duke R. H., inspector York County Loan [illegible] Co., bds 15 Hanover
Dukas J., of The American Clock Co., [illegible]
Dulong Aristide, stonecutter, 944 Drolet
" Arthur, roofer, 1406 St Denis
" Emile, stonecutter, 274 Dufferin
" Lionel, clerk, 18 Taillefer av
Dulude Alarie, machinist, 603 Centre
" Alexis, carpenter, 129 St Christophe
" Alphonse, grocer, 230 Dufresne
" Domina, carpenter, 95 Rachel
" Edouard, carpenter, 401 Ontario
" Eugene, joiner, 16½ Dufresne
" Eugene, clerk, 17 Amherst
" J. Bte., baker, 242 St Philippe, St Henry
" J. C., mngr C. and D. school, 369 St Henry
" Jérémie, ins agent, 269 Poupart
" Jos., carter, 118 Atwater av, St Henry
" Jos., machinist, 302 Charlevoix
" Joseph, tinsmith, 151 Barre
" Louis, joiner, 41 Seaton
" Louis, clerk, 75 Poupart
" Mrs. Amelie, wid Louis, 261 Logan
" Mrs. C., wid Chas., 206a Desery
" Narcisse, laborer, 247 Knox
" Philippe, storeman, 1418 St Catherine
" Wilfrid, driver, Delorimier municipality
Dulunean Jos., cooper, 61 St Ambroise, St H[enry]
" Mrs. H., wid Ant., 61 St Ambroise, St [Henry]
DULUTH KENNELS, J. A. Denault, [illegible] white bull terriers for sale, 782 St [illegible]
" S., joiner, 26 Sanguinet
Dumaine A., fruits and vegetables, Bonsecours bds 142 Berri
DUMAINE C. A., & CO. (L. R. Par[illegible] Beaudry), undertakers, 1353 Notre [illegible] 10 Perthuis
" J., fruit dealer, 142 Berri
" Jos., joiner, 245 Montcalm
Dumais Alph., moulder, r 65 St Ambroise, St [Henry]
" Desire, carter, 735 St Paul
" George, contractor, 249 St Germain
" Miss L., stenographer, 122 Chenneville
" Mrs. V. J., wid Jules, 122 Chenneville
Dumaresq Fred., clerk, 21 Quesnel
" J. P., com traveller, 43 Milton
Dumas Achille, shoemaker, 4 Little Man[illegible]
" Chas. P., hotelkeeper, 340 Visitation
" Ernest, conductor, 642 Drolet
" Fé ix, hairdresser and tobacconist, [illegible] Dame, h 64 Albert
" Ferdinand, laborer, r 207 Richelieu, [illegible] gonde
" Israel, laborer, r 78a Turgeon, St Henry
" J. A., photographer, 112 Vitré
" Jos., blacksmith, 149 DeMontigny
" Jos., laborer, 45 Pie IX av, Maisonneuve
" Jos., laborer, 88 Delorimier av
" Joseph, stonecutter, 431 Clarke, Ville St [Louis]
" Joseph, stonecutter, 441 Clarke, Ville St [Louis]
" Mrs., wid Jos., 31 St Urbain
" Mrs. M., wid Alex., 20½ Belmont
" Mrs. M. L., wid J., r 490 Amherst
" Solomon, machinist, 3218 Notre Dame, [illegible] gonde
" W., bailiff, 121 Perrault
Dumbell Henry, laborer, 50 Dorchester
Dumberry Charles, pipemaker, 77a Charlevoix
" Henry, nailmaker, 333 Chatesuguay
Dumbrill John, saddler, 43 Orleans av, Maisonneuve
Dumesnil A. E., dept prothonotary, Court House, Notre Dame, h Montreal South
" Alphonse, clerk, 678 Cadieux
" Chas., scalemaker, 2481 Notre Dame
" Edouard, laborer, 21 St Germain
" Emile, P.O. clerk, 625 Berri
" J. Bte., merchant, 1107 Notre Dame
" J. Bte., of Cadieux de Courville & [illegible] Ontario
" J. Bte., clerk, 466 Wolfe
" John, moulder, 70 Lacroix, St Henry
" Jos., laborer, 39a Orleans av, Maisonneuve
" Jules, laborer, 1111a Notre Dame
" L. A., notary, 283 Sanguinet

...eil, weaver, 31 St Germain
...groceries, 731 Sherbrooke, h 732 do
...ls 1634 Notre Dame
...L.D.S., 234 St Lawrence, h 47 St Timothée
...oemaker, 104½ Panet
... dental student, 47 St Timothée
...ner, laborer, 237 Shaw
... joiner, 70 Maisonneuve
... bookkeeper, 47 St Timothée
...e, laborer, 428 Maisonneuve
...e, hotelkeeper, 1476 St Catherine, h do
... bookkeeper, 366 Rivard
... bookkeeper, 10 Chambord
... stationery, 1823 St Catherine
...e, painter, 428 Maisonneuve
... insurance agent, 403 St André
... grocer, 309 Shaw, h 311 do
... laborer, 99 St Margaret, St Henry
... & Co., merchants, 767 Ontario
...e, P. O. clerk, 1698 Ontario
...rtist, 1301 Ontario, h 1323 do
...iner, 112 St Ferdinand, St Henry
...borer, 657 Beaudry
... shoemaker, 210 McCord
...iner, 192 St André
... laborer, 9 Brien place
... laborer, head of Huntly
... collector, 1219 St Catherine
...H., tailor, 304 Laval av
...ccountant, 1550 St James, St Cunegonde
...AGLOIRE, prop "Aux Grandes Caves ...élaises" restaurant, 1474 St Catherine, h ...t André
... stonecutter, 33 St Ignatius
... dressmaker, 419b St Antoine
...e, talloress, 48 Devienne
...d S., 602 Sanguinet
... wid Amable, 28 DeSalaberry
... wid Edmond, r 18a Wolfe
...elle, wid J. Isale, 47 St Timothée
..., 18 Wolfe
...n, joiner, 1490½ St James, St Cunegonde
...ason, 1651 Maple, Boulevard St Denis
...le, carpenter, 356 Shaw
...arter, 1532 St James, St Cunegonde
..., grocer, 60 Dominion, St Cunegonde
...borer, 124 Frontenac
...hrem, grocer, 390 Charlevoix, h 164 Ryde
...has., joiner, 225 St Charles
...iner, 176 Atwater av, St Henry
...emaker, 734 Charlevoix
...iner, 655 Grand Trunk
... joiner, 12 Eadie, Ville St Paul
... joiner, 255 Chateauguay
...ed, agent, 1372 St Denis
... dressmaker, 64 St Hippolyte
...arber, r 1604 St James, St Cunegonde
...lbert, silversmith, 778 St André
...printer, 141 St Elizabeth
... milkman, 125 Perrault
...uchel, notaries, 62 St James. Bell tel 603
...t Co., agents and repairers of sewing ...nes, 55 St Dominique
...printer, 194 Sanguinet
...orer, 353 Chateauguay
... accountant, 62 St James, h 141 St ...eth. Bell tel 603
... C., locksmith, 1768 St Catherine, h ...nguinet
... Inland Revenue officer, 1039 St Denis
..., of Dumonchel & Dumonchel, 29 Du-

...elique, wid Pierre, 1110 St André
...S., wid Jos., 79 Av de l'Hotel de Ville
...ccountant, 761a Berri
...n., laborer, 349 Chateauguay
... Dumouchel & Dumouchel, 29 Dubord
... butcher, 841 St Hippolyte, h do, Ville St

... butcher, 27 Villeneuve, Ville St Louis
...oiner, Comte
...mason, 1679 St Hubert
...son, 1681 St Hubert
...n, 263 St Hubert
...arter, r 129 Murray
...s, baker, 368 Rivard
...achman, 854 Berri

Dumoulin J., clerk, 1216 St Dominique, Ville St Louis
" Jos. Valrive, merchant tailor, 1023 Berri
" Joseph, laborer, 52 DeLaspé, Ville St Louis
" Miss Laura, dressmaker, 1793 St Catherine
" Mrs. M., wid E., 856 St Hippolyte, Ville St Louis
" Mrs. S., wid J. V., 1793 St Catherine
" Olivier, laborer, 67 Roy
" Pierre, laborer, 1147 Av de l'Hotel de Ville
DUMOULIN SAM., stationery, specialities: picture framing, artists' supplies, sporting goods and wall paper, 493 St Lawrence, h do
" Wilfrid, mason, 1711 St Hubert
Dumphy Hugh, laborer, 178 St Charles
" Patrick, laborer, 15 Young
" Pat., laborer, 66 Nazareth
" Philip, laborer, 79 Murray
DUN R. G., & CO., The Mercantile Agency, A. C. Matthews, manager, Imperial bldg, 107 St James
Dunbar John, gardener, 156 McTavish
DUNBAR, McMASTER & CO., linen thread manufacturers, R. Henderson & Co., agents, 181 McGill
" Mrs. S., wid David, 285 St Charles Borromée
" Wm., electrician, 107 Rosel
" Wm., caretaker Calvary church, 302 Guy
" Wm., baker, 15 Jurors
Dunberry Chas., butcher, 348 Richelieu, h 289 Delisle, St Cunegonde
" D., grocer, 3250 Notre Dame, h 95 Levis, St Cunegonde
" David, miller, 394 Delisle, St Henry
" James, carter, 101 St Augustin, St Henry
" James, nailmaker, r 548 Centre
" James, carter, 181 Church av, Ville St Paul
" James, nailmaker, 118 Laprairie
Duncan Adam, clerk, 159 Stanley
" Alex., city traveller, 159 Stanley
" Chas., milkman, 41 Selby, Westmount
" Daniel, laborer, 110 Dorchester
" David, news dealer, 19 Dorchester
" David, finisher, 147 Ash av
" Dennis, printer, 30 LaSalle
DUNCAN F. T., agent Singer Mnfg. Co., 1675 Notre Dame, 2441 St Catherine
" Geo., milkman, 45 Selby, Westmount
" H., caretaker, 22 St John
" H., stonecutter, 1755 Papineau av, Delorimier municipality
" J. F., bank clerk, 168 Manafield
" James, cooper, 112 Rosel
" James, machinist, 59½ St Ignatius
" James S., road dept, 54 Congregation
" James W., accountant, 2792 St Catherine
" James W., representing Duluth Montreal Transportation Line, No. 1 Flour Shed, Canal Basin
" John, sugar boiler, 112a Dorchester
DUNCAN JOHN, & CO. (John Patterson), importers of teas, 450 St Paul and 267 Commissioners, also 225, 227 and 255 and 257 Yokohama, Japan
DUNCAN JOHN D., representing the Walker-Gordon Laboratory Co., modified milk, prescribed by all prominent physicians, 66 Drummond, h 64 do
" Joseph, jeweller, 89 Bleury
" Joseph, fruit dealer, 97 Bleury
" Miss E., 957 Sherbrooke
" Mrs. Adam, dressmaker, 159 Stanley
" Mrs., wid James, 46 Chenneville
" Mrs. A., wid Robert, 1099 Cadieux
" Mrs. E., wid W. D., 162 Stanley
" P. F., com traveller, 89 Bleury
DUNCAN ROBERT, bicycle repairer, lock and gun smith, inventor and manufacturer of the alarm drawer, 478 St James, h 85 Inspector
" Robert, P.O. clerk, 547 Rivard
" Robert, blacksmith, 94 Anderson
" Samuel, tea and coffee, 2146 Notre Dame
" Thos. F., clerk C.P.R., 11a Argyle av
" Wm., gardener, 346 St Louis, St Denis ward
" Wm., carpenter, 262 St Dominique
" Wm., foreman, 1465 St James, St Cunegonde
Dundon John, carter, 212 Ottawa
Dunette Chs., watchmaker, 105 Champlain
Dunfield John, miller, 591 St Urbain, Ville St Louis
Dunham E. H., & Co., props Savoy hotel, 10 Victoria

JOHN DATE
Water Supply and Drainage for country Houses.
Hot Air Pumping Engines for Gas, Coal Oil or other fuel. WATER TANKS, PUMPS, etc.
654 & 656 Craig Street
BELL TEL. MAIN 431
Nights and Holidays East 73

Dunham E. H., of E. H. Dunham & Co., 50a McGill College av
" Fred., electrician, 48 Mance
" Wm. A., prop Massachusetts' last factory, 24½ St George, h 55 Coursol

DUNLOP A. F.,
Architect,
72 Temple Building
185 St James
House:
92 St Famille

" G. A., insurance clerk, 73 Mansfield
" G. C. (late of Barnett & Co.), stock broker, 6 St Sacrament. Tel 2025, h 102 Mackay
" James, com traveller, 74 Laval av
" James R., bank clerk, 2492 St Catherine
" John, Q.C., of Dunlop, Lyman & Macpherson, 912 Sherbrooke
" John H., of Dunlop, Lyman & Macpherson, 912 Sherbrooke
DUNLOP, LYMAN & MACPHERSON (John Dunlop, Q.C., F. S. Lyman, Q.C., Kenneth R. Macpherson, John H. Dunlop), advocates and commissioners for all the provinces, rooms 508 to 511, flat 5, New York Life building, 11 Place d'Armes
" Miss E., 34 Shuter
" R. H., carpenter, and caretaker Erskine church, cor Sherbrooke and Ontario av
" W. M., accountant, 20 St Matthew
" W. W., merchant and mayor, Outremont
Dunn Alfred, laborer, 102 Gain
" Andrew, watchman, St Hubert, Villeray
" Arthur, news agent, 148a Montcalm
" Chas., painter, 19 Lagauchetière lane
" Christopher, painter, 24 Richardson
" Edward, foreman, 134a Dorchester
" Fred., clerk, 327 Victoria av, Westmount
" G., druggist, 109 Prince Arthur
" Gus., com traveller, 327 Victoria av, Westmount
" Henry, carpenter, Wiseman av, Outremont
" J. C., machinist, 1130 St James
" James, carter, 79 Plessis
" James, carpenter, 63 Congregation
" James, laborer, 903 Ontario
" James J., tel operator, St Hubert, Villeray
" John, 396 St Antoine
" John, conductor M.S.R., 176 Colerane
" John, grocer, 105 Colborne, h 143 Ottawa
" John, moulder, 299 Bourgeois
" John, carter, 71 Young
" John A., clerk, 267 St Patrick
" John M., bookkeeper, 89 Mance
" John, picture framer, 691 St Louis, Ville St Louis
DUNN JOSEPH, manager Frothingham & Workman's St Paul's works, 64 Frothingham av, Ville St Paul
" Jos. A., mnfr, 64 Frothingham av, Ville St Paul
" Michael, of Twidale, Dunn & Co., 21 Erie
" Michael J., St Hubert, Villeray
" Miss C., bookkeeper, res Ville St Paul
" Miss Mary, 121 St Alexander
" Mrs., 40 Aylmer
" Mrs., wid P., 138 Manufacturers
" Mrs. E., wid Wm., 167h St Hippolyte
" Mrs. J., wid Geo., 1130 St James
" Mrs. Mary, wid P. Joseph, grocer, 304 St Patrick, h 175 Laprairie
" Mrs. Matilda, wid Oscar, 579 Sherbrooke
Dunn Mrs. Norah, wid T. A., 413 Pie IX av
neuve
" Patrick, mnfr, 251 Church av, Ville St
" Peter, glassblower, 12 Iroquois
" R. D., sec'y. treas. Ville St Paul, M
St Paul
" Richard, carter, 94 Lagauchetiere
" Robert, accountant, 89 Mance
" Sam., com agent, 464 St Antoine, St
" S. Lloyd, druggist, 621 Av de l'Hotel
" Thos. P., engineer, 29 Charron
" William, machinist, bds 403 Notre
DUNN WILLIAM H., representing B
& Co., and J. L. Prescott & Co.,
394 St Paul, h 396 St Antoine, P.
Bell tel Main 686
" Wm., laborer, 45½ St Patrick
Dunnberry Chas., butcher, 289 Delisle, St
Dunne Henry, inspector, 2747 St Catherine
" Mrs. S., wid Daniel, 120 St George
Dunning H. S., hotel mngr. 139 Abbott av
" John, agent, 554 Cadieux
" Miss A., dressmaker, 143 Mansfield
Dunphy Thos., 44 Osborne
Dunsby A., sign painter, 15 Roy lane
Dunsford H., lunch room, 1 Winning
Dunster John, laborer, 109 Murray
" Mrs. Mary, 11 Chatham
Dunsford Hartley B., clerk, 94 Queen
DUNTON ROBERT A., B.C.L., of Cad
& Barron, 150 St Luke
Dunwoody Andrew, bank caretaker, 18
Dupart L., baggagemaster C.P.R., 2
" Mrs. L., trader, 16 Bonsecours mar
sean
Dupeau F., spinner, 19 Chatham
Dupéré A., restaurant, 601 Dorchester,
" Honore, laborer, 120 Frontenac
Duperreault Ad., contractor, 5 Ernest
" Mrs. C., wid S., 7 Ernest
Duperrez J. B., com traveller, 47 Vitre
Duperron Adam, laborer, 19 St Charles
" Frs., trader, 231 Cadieux
" Hilaire, laborer, 26 Bruchesi
" Joachim, laborer, 224 St Christophe
" Louis, laborer, 320 Shaw
" Octave, joiner, r 906 St Lawrence
" Octave, carpenter, r 1295 DeMonti
Duplantier Edouard, brassfinisher, 15
Duplantis Alfred, painter, 40 St Charles
" Frs., cabinetmaker, 155 Chateaugu
" Francois, painter, 168 Ryde
Duplessis David, sen, plasterer, 39
" Fred, stonecutter, 357 Montcalm
" F. X., M.D., 5Cherrier
" Jean Bte., joiner, 640 Berri
" Jos., milkman, 303 Montana
" Jos., laborer, 319 Laval av
" Jos., laborer, r 1079 Cadieux
" Joseph, leathercutter, 313 Panet
" Louis, carter, 213 Champlain
" Louis, jun., bookbinder, 265 St Lou
" Louis, livery stable, 163 Visitation
" Louis., sen., 265 St Louis
" M. C., foreman, 287 Papineau av
" Magloire, joiner, 425 Wolfe
" Maxime, watchman, 69 Dubord
" N. R., 1437 Av de l'Hotel de Ville,
" Olivier, carter, Ville Notre Dame
" Omer, painter, 393 Maisonneuve
" Paul E., clerk, 224 St Elizabeth
" Pierre, shoomaker, 780 Lafontaine
" Pierre, stonecutter, 361 Duluth av
" Thomas J., clerk, 129 Esplanade
Dupont A. L., manager, bds Chambly
Cartier sq
" Adélard, conductor, 983 DeMonti
" Adolphe, blacksmith, 53 Gain
" Alcide, boots and shoes, 1383 On
" Alex., laborer, 1904 St James, S
" Alphonse, joiner, 581 Delorimier
" André L., accountant, 353 Amher
" Arthur, machinist, 261 St Christo
" Chas., photographer, 155 St Dom
" Clovis, joiner, 20½ St Elizabeth
" Edouard, bricklayer, 13 Longue
" Edouard, butcher, 983 DeMonti

74 Victoria Sq.
Established 46 Years.
TELEPHONE 219.
ARMSTRONG'S Funeral Emporium
MONTREAL and LACHINE,
Always open.

Dupras Mrs. M., wid C., 74½ Chatham
" Mrs. M., wid Victor, 65 Turgeon, St Henry
" Ovila, laborer, 855 Cadieux
" Pierre, confectioner, 956 St Dominique
" S., conductor M.S.R., 263 Fullum
" Solime, carpenter, 456a Centre
" T. H., butcher, 523 Mount Royal av, h 1262 Cadieux, Ville St Louis
" T. H., & Co., grocers, 1201 Cadieux, Ville St Louis
" Theophile, photographer, bds 334 St Denis
" Théophile, storeman, 102½ Visitation
Duprat Armand, restaurant, 2079 Notre Dame
" Calixte (rev.), 1557 St James, St Cunegonde
Dupré Adelard, laborer, r 606 Fullum
" Alfred, carter, 193 Carrière
" Alphonse, currier, 240 St Margaret, St Henry
" Benj., quarryman, 273 Carrière
" Bruno, com traveller, 494a Lagauchetiere
" C., & Co., manufacturers' agents, 281a Bleury
" Charles, mason, 575 Laval av
" & Dubuc, tailors, 170 St Lawrence
" Emile, weigher Bonsecours market, h 477 St Timothee
" Elzéar, foreman, 304 Rivard
" Eustache, tailor, 260 St Lawrence, h 338 St André
" Evariste, supt Notre Dame des Neiges Cemetery, Ville Notre Dame des Neiges
" Felix, law student, 95 St Elizabeth
" Francis, quarryman, r 178 Carrière
" François, manager Sincennes-McNaughton line, 73 St Famille
" Geo., joiner, 4 Panet Place
DUPRE HERCULE, timber and lumber dealer, 842 St Catherine near Fullum and 478 St Timothée, h 242 Sherbrooke
" Henri, stone carrier, 4½ St George lane
" Hubert, laborer, 19 Delorme av
" I., bookkeeper, 1191 St Dominique, Ville St Louis
" J. Bte., laborer, 731 DeMontigny
" Jos., carter, 73 Champlain
" Jos., laborer, 13 Dupre
" Jos., laborer, 265 Champlain
" Jos., laborer, 9 St Amable, St Denis ward
" Jos., laborer, 638 Fullum
" Jos., of Dupre & Dubuc, 366 Dorchester
" Jos., presser, 340 Clarke, Ville St Louis
" Joseph, conductor, 387 Lagauchetiere
" Jules, clerk, 73 St Famille
" L. P., L.L.L., advocate, 41 Street Ry building, cor Place d'Armes hill and Craig, h 370 Mount Royal av. Bell tel Main 1734
" Léon, stone carver, 4 St George
" M., bricklayer, 300 St Timothée
" Médard, joiner, 300 St Timothée
" Mrs. A., wid Henry, dressmaker, 649 St James
" Mrs. E., wid L., 281a Bleury
" Mrs. L., dressmaker, 217 Carrière
" Mrs. S., wid Benj., 334 Drolet
" Nap., 20 Albina, Ville St Louis
" Nap., motorman M.S.R., 176 Visitation
" Narcisse, bricklayer, 1078 St Dominique, Ville St Louis
" Pierre, laborer, 211 Lafontaine
" Regis, carter, 606 Fullum
" Télesphore, driver, 27 Young
" Wilfrid, quarryman, 272 Carrière
" Yvon clerk, 73 St Famille
Dupuis Alex., weigher, 189 Letourneux av, Maisonneuve
" Alexandre, with Dupuis Frères, 330 St Denis

Electric LIGHT WIRING **JOHN DATE** Electric BELL WIRING
654 & 656 CRAIG STREET
Estimates promptly furnished for all kinds of Electric Work.
BELL TELEPHONE MAIN 431
Nights and Holidays East 73

Dupuis Alph., carter, 450½ St Timothée
" Alph., stonecutter, 140 Letourneux av, Maisonneuve
" Alphonse, of Dupuis Freres & Co., 705 St Paul
" Areade, laborer, 34 Beaudoin, St Henry
" Arthur, nailmaker, 148 William
" Arthur, carter, 84½ St Antoine
" Arthur, painter, 58 Marie Anne
" Bénoni, barber, 340 Notre Dame, h 336 do
" Chas., laborer, 2131 St James, St Henry
" Cyprien, school inspector, 169 Mount Royal av
" D., plasterer, r 536 Beaudry
" David, laborer, r 539 Beaudry
" David, laborer, 886 Berri
" Edmond, laborer, 59 Bourget, St Henry
" Edouard M., of Dupuis Freres & Co., 1202 St James
" Elie, brickmaker, 11 St Jean Baptiste, Turcot Village
" Elie, journalist, 353a Panet
" Ernest, laborer, 258 St Louis, Ville St Louis
" Euclide, blacksmith, 23 St Rose, h 112 Champlain
" Eugène, of Dupuis Freres, 785a St André
" F. X., of Dupuis & Lussier, recorder City of St Cunegonde, 471 St Antoine, St Cunegonde
" Francois P., clerk, 684 St André
" Frank, com traveller, 766 Cadieux
DUPUIS FRERES, departmental store, 1571 and 1573 St Catherine. Bell tel East 1046
" Frères & Co. (N. E. & Alphonse), produce and commission merchants, 341 Commissioners
" Frs., stonecutter, 287 Dufferin
" G. E. Z., tobacconist, 922 Dorchester
" Guillaume, tanner, 374 Panet
" Henri, laborer, 3214 Notre Dame, St Cunegonde
" Isaac, carpenter, 299 Papineau av
" J. Alex., painter, 212 Sanguinet
" J. Alfred, 30 St Sacrament
" J. Narcisse, 394 St Hubert
" J. Odilon, of Dupuis Frères, 165 St Hubert
" J. A., of the D. Canovan Universal Shoe Dressing Co., 1571 St Catherine
" J. Bte., clerk Circuit Court, 1558 Ontario
" J. E., & Co., dry goods, 1191 Ontario
" J. E., of J. E. Dupuis & Co., 1191 Ontario
" J. G., 785a St Andre
" Jos., grocer, 80 Lacroix, St Henry
" Jos., carter, 184 Sanguinet
" Jos., storeman, 4 Delorme av
" Joseph, machinist, r 14 St Philippe, St Henry
" Joseph, laborer, 215 Letourneux av, Maisonneuve
" Joseph, tailor, 352 Champlain
" Joseph Placide, painter, 1077 St Andre
" Jules, driver, 306 Parthenais
" Jules, carter, 26 Darling
" L. A. J., ins clerk, 680 St André
" Léon, laborer, r 283 Maisonneuve
" Lévis, laborer, r 132 St Emelie, St Henry
" Louis, joiner, 678 Papineau av
" Louis, laborer, 129 Richelieu, St Cunegonde
" Louis Nap., of Dupuis Frères, 957 St Denis
DUPUIS & LUSSIER (F. X. Dupuis, Edmond Lussier), advocates, 42 St Vincent
" Magloire, carter, 62 Rose de Lima, St Henry
" Magloire, sen., carter, 61 Lacroix, St Henry
" Magloire, jun., carter, 63 Lacroix, St Henry
" Michel, laborer, r 49 Turgeon, St Henry
" Miss A., dressmaker, 184 Sanguinet
" Miss Henriette, dressmaker, 886 Berri
" Moïse, laborer, r 217 Lagauchetiere
" Mrs. A., wid J. Nazaire, 211 St Hubert
Dupuis Mrs. Catherine, wid Cyp., dressmaker, Lagauchetiere
" Mrs. E., wid G., 43 Cadieux
" Mrs. E., wid Isaac, 705 St Paul
" Mrs. E., wid Joseph, 461 Berri
" Mrs. Ermine, wid Alexis, 472 Berri
" Mrs. F., wid Eusebe, 810 Albert, St Henry
" Mrs. Georgiana, wid N., 57 St John, St H.
" Mrs. J., wid Pierre, 85 St Denis
" Mrs. M., wid A., 187 Berri
" Mrs. M., wid Edouard, 212 Centre
" Mrs. M. L., wid George, 223c Papineau av
" Mrs. Sarah, teacher, 80 St Emilie, St Henry
" N., com traveller, res Cornwall
" Nap., laborer, 404 Champlain
" Nap., storeman, 321 Richmond
" Napoleon, painter, 368 St Christophe
" Narcisse, of Dupuis Freres, 394 St Hubert
" Narcisse, laborer, r 168 Montcalm
" Noël, carter, 108 St Emelie, St Henry
DUPUIS OLIVIER, postmaster, 3241 Notre Dame, St Cunegonde
" Ovila, laborer, 288 Iberville
" Ovila, shoemaker, 154 Aqueduct
" P., binder, r 167 Av do l'Hotel de Ville
" P., laborer, 409 Amherst
" Philippe, joiner, 120 Chausse
" Simeon, laborer, 775 Lafontaine
" T., machinist, 111 Delorimier av
" Theodore, trader, 13 Rose de Lima, St Henry
" Théodore, carter, 30 Lacroix, St Henry
" Theophile, collector, 512 Beaudry
" Treffé, laborer, 135½ St Maurice
" Treffle, laborer, 335 Chateauguay
" W., blacksmith, 112 Champlain
" Xavier, tel operator, 37 Lusignan
Dupuy Alexandre, of Dupuy & Co., 1074 Berri
" Arthur, clerk, 115 Moreau
DUPUY & CO., importers of seeds, 38 Jacques Cartier sq
" Joseph, agent, 18a St Pierre lane
" Joseph, ins agent, 331 Sherbrooke
" Mrs. E., wid Xavier, 994 St André
" Mrs. M., wid Louis, 331 Sherbrooke
" see Dupuis
Duquer Miss Justine, 32 Labelle
Duquette Alb. shoemaker, 405 Rivard
" Albini, laborer, 81 St Peter, St Henry
" Alex., conductor, 100 Zoe, St Henry
" Alfred, carter, 179 Marie Anne
" Alfred, machinist, 725 St Paul
" Alphonse, laborer, 60 Lusignan
" Art., shoemaker, 381 Rivard
" C., bookkeeper, 1850 St Denis
" Charles, laborer, 552 St Patrick
" Charles, boots and shoes, 210 Centre, h
" Damien, plumber, roofer and tinsmith, Catherine, h 1235 do
" David, laborer, 17 St Germain
" Ellesworth, bookkeeper with John H. & Bros., 1850 Notre Dame
" Emile, clerk, 1113a DeMontigny
" Emile, clerk, 100 St Zoe, St Henry
" Fred., clerk, 126b St Hippolyte
" Frs., 245 St Antoine
" George, carter, 189 D'Argenson
" Gustave, contractor, 291 St Andre
" H. Emile, clerk, 100 St Zoe, St Henry
" Hormisdas, painter, 926 Sanguinet, Ville
" Honore, engineer, 377 Visitation
" J. A., professor of violin, 319 St Denis
" Jos., grocer, 981g DeMontigny
" Jos., painter, 74 St Augustin, St Henry
" Joseph, foreman, 13a Lusignan
" Jos. E., architect, 100 St Zoe, St Henry
" Louis, gatekeeper, 100 St Zoé, St Henry
" Magloire, tailor, 191a St Charles Borro
" Médéric, painter, 581 Albert
" Mrs. E., wid Felix, 249 Knox
" Mrs. J., wid Alexandre, 99 Duquette
" Mrs. Ph., wid Geo., 21 Theatre lane
" N. F., of Gravel, Duquette & Dubuc, Lusignan
" Narcisse, jun., laborer, 504 Richelieu
" Narcisse, shoemaker, 303 Richelieu, gonde

JOHN LOVELL & SON

PUBLISHERS

FINE ...ART **Printers . . .**

..AND..

Bookbinders

SATISFACTION GUARANTEED

YOU MAKE A MISTAKE IF YOU NEGLECT GETTING OUR PRICES

Electrotyping

MAIL ORDERS . . . . .
RECEIVE . . . . . .
PROMPT ATTENTION

. . . Bell Telephone 230 . . .

23 to 31 St. Nicholas Street • **Montreal**

JOHN DATE SANITARY PLUMBER
Heating, Drainage & Ventilation
Works: 654 & 656 Craig St.
All day Bell Telephone Main 431
Nights, Holidays and Sundays East 73
Residence: 64 MANCE ST.

Duquette Octave, laborer, 301 St Ambroise, St Henry
" Philiza, joiner, r 46 Dellinelle, St Henry
" Romuald, driver, 86 St Martin
" Théodore, shoemaker, 301 Mentana
" W., flour and grain, 832 St Lawrence, h 649 do
Durack Maurice, hotel, 3164 Notre Dame, h 3162 do, St Cunegonde
" Wm. E., teller Montreal City and District Savings' bank, 30 Park av
Duranceau Camille, confectioner, 56 Marin av, St Henry
" Chas. F., dry goods and insurance agent, 189 and 191 Centre
" Clément, laborer, 303 Richelieu, St Cunegonde
" Ernest, clerk, 2325 Notre Dame
Durand Adelmar, mason, 306 Richelieu, St Cunegonde
" Adrien, laborer, Vinet, Beaurivage, Longue Pointe
" Alph., laborer, 116 Panet
" Auguste, joiner, 697 St André
" & Cie., hotel, 342 and 344 Duluth av
" E., shoemaker, 568 Rivard
" Emery, shoemaker, 254 Mount Royal av
" Edmond, cabinetmaker, 117 Rachel
" Edouard, laborer, r 18 St Adolphus
" Edouard, mason, r 51 Voltigeurs
" F. Edgar, teller Ville Marie bank, 284 Notre Dame
" F. X., carriagemaker, 1038 St Lawrence
" F. X., saddler, r 31 St Alphonse
" F. X., carriagemaker, 364 Cadieux
" Frs. X., bookkeeper, 543 Drolet

DURAND FRS.,
Agent pour les Machines a Coudre.
Patrons "STANDARD" sur mesure,
Huile, Aiguilles et pieces de toutes sortes pour Machines a Coudre,
1444 Rue STE CATHERINE, h 257 St Timothee
See Adv page opp

Durand Henri, shoemaker, 151 Rivard
" Henry, barber, 163 St Hippolyte
" Hormisdas, barber, 221 St Elizabeth
" Hormisdas, shoemaker, 661 Laval av
" Jos., laborer, 121 Laganchetiere
" Jos., laborer, 90 Bréboeuf
" Jos., baker, 217 St Catherine
" Jos., bricklayer, r 63 Seaton
" Jos., laborer, r 96 Desery
" Joseph, roofer, 463 Panet
" Joseph D., bookkeeper, 102 Visitation
" Jules, fruit dealer, 1 Rouville
" Jules, joiner, 40 Darling
" Julien, bookkeeper, 1042 DeMontigny
" L. H., bookkeeper, 6 Richmond sq
" Louis, barnessmaker, 301 Montcalm
" Louis, hotel, 1468 Notre Dame, h do
" Louis, laborer, r 164 Montcalm
" Louis Jos., of Durand & Cie., 344 Duluth av
" Louis Joseph, & Cie., restaurant, 830 Cadieux
" Ludger, laborer, 19 Manufacturers
DURAND MISS P. LUMINA, 124 Chenneville
" Mrs. A., wid V., 1374 Ontario
" Mrs. C., wid Moise, candies, 606 Dorchester
" Mrs Louisa, wid Luc, dressmaker, 2400 St Catherine, bds 2399 do
Durand Mrs. V., wid Jos., 19 Grothe
DURAND & MORRISON, advocates, rooms 1580½ Notre Dame
DURAND NEPHTALI, B.C.L., advocate, James, h 450 St Denis
" O., sen., 184 Bleury
" Phil., druggist, bds 149 St Denis
" Pierre M., of Durand & Morrison, Denis
DURAND SERAPHIN, coal and wood, 311 av and 931 Av de l'Hotel de Ville
" Stanislas, fruit dealer, 442 St Timothee
" Stewart C., of Rutherford, Durand & Co., Mansfield
" T. J., & Co., restaurant, 830 Cadieux
" Zotique, joiner, 80 Desery
" Zotique, laborer, r 246 Logan
Duranleau Alf., L.L.L., of Monty & Duranleau, St Lawrence, Ville St Louis
Durantin Pierre, laborer, 185 Beaudoin
Durny C. A., policeman, 120 Fulford
Durcan M., laborer, 50 St George
Durette Arthur, joiner, 473 Montcalm
" Edouard, bookkeeper with Liddell, Lespe & Co., 406 Amherst
" Joseph, laborer, 304 Champlain
Durey Richard, storeman, 131 Chatham
Durham John, artist, 2102 St Catherine
" Jno., laborer, 21 Jurors
" N., 48 Marin av, St Henry
Durivage Jos., carpenter, 56 Agnes, St Henry
" Wilfrid, milkman, 1591 St Hubert
Durley Richard J., asst prof mechanical engine McGill University, 2 Stanley flats, 151 St
DURNFORD A. D., inspector Molsons bank St James, h 950 Dorchester
DURNFORD GEO., chartered accountant auditor, estate agent, etc., 189 St James, Dorchester, Westmount
" Miss S. M., 7 Bayle
Durnin Joseph, groceries and provisions, 50 Bu
Durocher A. B., dry goods, 199 Centre, h Antoine, St Cunegonde
" Adelard, mason, 311 Logan
" Aime, laborer, 494 Centre
" Alex., laborer, r 72 Shearer
" Alfred, laborer, r 575 Wolfe
" Alfred, joiner, 88 St Ferdinand, St Henry
" Alphonse, electrician, 235 Richelieu, St gonde
" Alphonse, baker, 585 Albert
" Alphonse, shoemaker, 50 St Augustin, St
" Antoine, laborer, 978 St Dominique
" Art., moulder, 241 Richelieu, St Cunegonde
" B., laborer, 36 Napoléon, St Cunegonde
" C., clerk, 210½ St Chas. Borromée
" Camille, milkman, 524 Fullum
" Cleo., photographer, 101 Chausse
" Désiré, last maker, 288 Wolfe
" Doriste, joiner, 503 Marie Anne
" E. A., toys and tobacconist, 2481 Notre Dame
" E. Toussaint, shoemaker, 474 Mentana
" Edouard, plumber, 342a Champlain
" Edouard, laborer, r 247 Maisonneuve
" Elie, painter, 490 Beaudry
" Elie, shoemaker, 42 Robin
" Esdras, jeweller, 137 Sanguinet
" Euclide, laborer, 397 Plessis
" F. X., laborer, 238 St Catherine
" F. X., fireman Fire station No. 15, 393 Hi
" Ferd., moulder, r 168 St Martin
" Frank, carter, 60 Dufferin
" Frs., joiner, Vinet, Beaurivage, Longue Po
" H., carter, r 490 Beaudry
" Homere, laborer, r 53 Turgeon, St Henry
" Horace T., dry goods, 498 St Antoine, St gonde
" I. B., of I. B. Durocher & Co., 41 St Vince
DUROCHER ISIDORE B., & CO., proprietors lieu hotel, 41, 43 and 45 St Vincent
" J. Brien, 498 St Antoine, St Cunegonde
" J. Edmond, of Decelles & Durocher, re gueuil
" J. B., grain dealer, 305 Dorchester
" J. B., watchmaker and jeweller, 223 Dame, h do, St Cunegonde

TELEPHONE BELL 7137.

François Durand..

1444, Rue Ste.Catherine, 1444

....Agent pour les....

hines a Coudre "DAVIS" Domestic, New Williams, Wheeler & Wilson, New Home, etc. Patrons "STANDARD" sur mesure. Livres de Modes. Huile, Aiguille et Pieces de toutes sortes pour Machines a Coudre. Soie en rouleau d'un once de toutes couleurs. Fils, tels que : Barbours, Stewart, Finlayson, Lilybank, Knoxs, Dragon : 9600 et 12000 verges.

eparations
toutes machines
très bon marché.

Réparations
de toutes machines
à très bon marché.

ll kinds of
achines repaired
a very low price.

All kinds of
Machines repaired
at a very low price.

Francois Durand..

1444 St. Catherine Street.

Agent for the

ing Machines "DAVIS," Domestic, New Williams, Wheeler & Wilson, New Home, etc. Patterns "STANDARD" on measure. Fashion Books. Oil, Needles and Sewing Machine Supplies of every description. Sewing Silk of every color. Threads, such as Barbour's, Stewart's, Finlayson's, Lilybank's, Knox's, Dragon's : 9,600 and 12,000 yards.

JOHN DATE SANITARY PLUMBER

MAKES A **Specialty of Ship's Work**

Prompt Attention - - - - Skilful Help
Personal Inspection.

654 & 656 CRAIG STREET

Bell Tel. Main 431 Nights and Holidays E. 73

Durocher J. Bte., boilermaker, 235 Richelieu, St Cunegonde
" Jos., of I. B. Durocher & Co., 41 St Vincent
" Jos., carter, 110 Seaton
" Jos., laborer, r 366 Panet
DUROCHER JOS. B., prop Florence hotel, 1425 Notre Dame
" Joseph, tinsmith, 226 Atwater av, St Henry
" Joseph, carter, 546 William
" Joseph, joiner, 195 Maisonneuve
" Joseph, laborer, 78 Prefontaine
" Joseph, shoemaker, 44 St Paul
" Joseph E., sergeant Board of Health, City hall, 1539 Notre Dame, h 1149 St Denis
" Jules, bricklayer, 280 Champlain
" Léon, fireman, 23 Labelle
" Louis, 358a Champlain
" Louis, express driver, 617 Albert
" Louis, shoemaker, 19 St Andre lane
DUROCHER LOUIS BENJAMIN, M.D., C.M., physician and surgeon, professor of Medical Jurisprudence of the School of Medicine and Surgery of Montreal, 1644 St Catherine
" Marcil, shoemaker, 363 Maisonneuve
" Maxime, tinsmith, 226 Atwater av, St Henry
" Miss Celanie, seamstress, 98b St Antoine
" Miss Phil., seamstress, 98b St Antoine
" Mrs. Eugene, wid Max., 155 Poupart
" Mrs. J., wid J., restaurant, Bonsecours market, h 59 St Paul
" Mrs. Mathilde, wid Frs., 430 St Timothée
" Mrs. S., wid P., 213 Carriere
" Mrs. V., wid Avila, 296 Lagauchetière
" Mrs. Z., wid Alfred, 637 Drolet
" Nap., joiner, 203 Richelieu, St Cunegonde
" Narcisse, laborer, 419 Seigneurs
" Narcisse, joiner, St Louis, Beaurivage, Longue Pointe
" Nazaire, cashier, 151 Plessis
" Octave, moulder, 50 Agnes, St Henry
" Philippe, machinist, 91 St Philippe, St Henry
" Pierre, carter, 105 Mentana
" Prime, 411 St Denis
" Prosper, laborer, r 11 St Timothee
" Sinai, clerk, 7 Leon XIII
" Stanislas, laborer, 600 Centre
" Stephen, conductor, 288 Charron
" Toussaint, laborer, 244 Aqueduct
" Treflé, trader, 282 Rachel
" Wilfrid, painter, 306 Delisle, St Cunegonde
" see Desrochers
Dusablon Ad., laborer, 41 Orleans av, Maisonneuve
" Stanislas, excavation contractor, 554 St André
" T., carter, 75 Montcalm
Dushman Benjamin, pedlar, 12 Chenneville
Dussault Ernest, milkman, 309 Delisle, St Cunegonde
" F. X., bdg house, 9 Bonsecours
" Felix, joiner, 556 Albert
" Frs., shoemaker, 34 Fulford
" Geo., laborer, 601 Albert
" Honore, butcher, r 643 St Dominique Ville St Louis
" Isaie (lieut. col.), 44 Milton
" J. Bte., carter, 94 Versailles
" J. Bte, letter carrier, 458 St James
" J. D., organist, 572 Sherbrooke
" Jos., butcher, 745 St Dominique
" Jos., & Cie., crockery and fancy goods, 2669 Notre Dame
" Jos., of Jos., Dussault & Cie., 2671 Notre Dame
" Jos., engineer, 930 St Andre
" Jos., stonecutter, 146c Dufferin
Dussault Joseph, bread driver, 733 Sydenham
" Joseph, laborer, r 737 St Catherine
" L., bricklayer, 266 Delisle, St Cunegonde
" Levis, clerk, 223 St Timothee
" Louis, 3299 Notre Dame, St Cunegonde
" Louis, foreman, 657½ St James
" Louis, jun., clerk, 14 Rolland
" Louis, milkman, 317 Delisle, St Cunegonde
" Nap., machinist, 439 St Antoine
" Nap., shoemaker, 160 St Ferdinand, St Henry
" Olivier, carpenter, 335 Richelieu, St Cunegonde
" Onesime, shoemaker, 24 Rousseau
" Octave, butcher, 267 Elgin
" Onésime, butcher, 20 St Jean Baptiste market, h 14 Guilbault
" Philias, engineer, 87 Av de l'Hotel de Ville
" Remi, mail clerk, 41 Dubord
" Thos., clerk, 32 St Hubert
" Xavier, turner, 364 St Christophe
" see Dusseau, Dusseault
Dusseau Alexander, com traveller, 63 Park av Henry
" & Dusseau, butchers, 14 Guilbault
" Eugène, carpenter, 67 LaSalle
" Francois, carter, 443 Grand Trunk
" Miss Delima, of Dusseau & Dussean, 546 St C Borromee
" Octave, of Dusseau & Dussean, 536 St C Borromee
Dusseault C., jobber, 361 Av de l'Hotel de Ville
" Eug., clerk, 141½ St Elizabeth
" Isidore, laborer, 36 Beaudry
" J. S. N., agent, 142 Drolet
" John, storeman, 157 Amherst
" J. A., clerk, 164 Mansfield
" Jos., butcher, 329 LaSalle av, Maisonneuve
" Joseph, laborer, 31 Rose de Lima, St Henry
" L. H., clerk, 71 Av de l'Hotel de Ville
" M., fireman No. 5 station, 1345 DeMontigny
" Mathias, joiner, 108 St Martin
" Maurice, laborer, 1182 Sanguinet, Ville St L
" Mrs. J., wid F., grocery, 7 Allard
" Oct., tailor, 218 Rivard
" Onesime, confectioner, 1287 De Montigny
" O., tobacconist, 349 St Lawrence
" P. C., master chimney sweep, south wes hall, 1539 Notre Dame, h 468 Lagauchet
" see Dussault, Dusseau
Dusureau Dieudonné, carter, 411 Panet
" Jos., butcher, 918 Sanguinet, Ville St Louis
" Jos., milkman, 197 Carrière
" M., laborer, r 173 Montcalm
Dutemple Edouard, laborer, 797 Charlevoix
Dutendre Octave, carpenter, 222 St Andre
Duthie John, secy treas Forsyth Granite & Mar Ltd., 56 Cathcart
Dutour Jacques, 3126 Notre Dame, St Cunegon
" Wilfrid, grocer, St Louis, Beaurivage, L Pointe
Dutrizac Godfroi, blacksmith, 1406 DeMontigny
" Miss Angelina, grocery, 365 Drolet
" V., jun., blacksmith, 741 St Chas. romée, hds 256 do
Dutton Alfred B., machinist, 374 Bourgeois
" C., electrician, 669 Wellington
" Chas. O., 28 Park av
" R. J., asst supt., 697 St Antoine, Westm
Duval Adelard, clerk, 269 Richelieu, St Cuneg
" Alf., com traveller, 376 Rivard
" Art., joiner, 2 Stadacona
" Augustin, plasterer, 330 St Dominique
" Chas., joiner, 945 St Andre
" Damase, laborer, 190 Nazareth
" Emile, butcher, 528 Centre h 526 do
" Frank, carpenter, 39 St Christophe
" George, tailor, 212 Rivard
" H., 71 St Francois Xavier
" Fred, driver, St Jean Bte. av, Outremont
" Gilbert, guardian, 124 Delisle
" Henri, laborer, 181 Notre Dame
" Jean, mason, 1a Boulevard, Ville St Lou
" Jean Louis, fruits and tobacco, 5 Gosfor
" Jos., joiner, 592 Wolfe
" Jos., laborer, 83 Pontiac
" Jos., laborer, 231a Iberville
" Joseph, furrier, 1272 DeMontigny

Jos. A., hardware, 1313 St Catherine, h 1315 do
Joseph W., of Marlow & Duval, 784 St André

VAL L. N., Successor to Wheeler & Wilson Manufacturing Co.
Tel. Main 2298. 40A Victoria Sq.

Louis Eugene, bread driver, 99 Montana
Louis, joiner, 265 St Charles
Louis, machinist, 231 St Charles
Lise R., dressmaker, 37 St Christophe
Lre., wid B., 266 Poupart
Lr., B., wid S., boots and shoes, 1158 Ontario, h 696 St Andre
Lrs. D., wid Ant., 7 Dominion, St Cunegonde
Lrs. M., wid Nazaire, dressmaker, St Louis, Beaurivage, Longue Pointe
Lrs. E., wid Hen. v., 371 St Lawrence
Lrs., boots and shoes, 1294 Ontario, h 1292 do
Lrbert, electrician, 118 Shaw
Lride, watchman, St Louis, Beaurivage, Longue Pointe
L, hotelkeeper, 645 Notre Dame, h 647 do
Lul, carpenter, 416 Centre
Lul, foreman, 24 Iberville
Lilippe, student, bds 238 St Hubert
Lrre, batmaker, 1298 Cadieux, Ville St Louis
Luste, M.D., prof physiology and gen pathology Med Faculty Laval University, 185 St Denis, professor Jacques Curtier Normal School, Sherbrooke, head of Visitation
Lfo, nailmaker, 961 Av de l'Hotel de Ville
Los., joiner, 428 Letourneux av, Maisonneuve
Leffé, laborer, 273 Laganchetiere
Lector, carpenter, 279 Wolfe
Lm., barber, 327 Notre Dame
Lrique, laborer, 1 Prince George av
Ler Henri, of the Montreal Weaving Co., 332 Park av, Ville St Louis
Lrs. J., wid J. Bte., 282 Wolfe
Lésime, collector, Revenue dept, City hall, 1539 Notre Dame, h 9 St Christophe
Ly hall, H, Fauteux, pres, 45 Vinet, St Cunegonde
Leon, contractor, 1422 St Denis
L., jun., tobacco importer, of New York, 96 St François Xavier, bds Windsor hotel
Lominion sq
L John, boots and shoes, wholesale and retail, 199 McGill, h 38 Sluter
Lre, R., wid T., 784 Cadieux
Lomas, boot and shoe maker, 93 Mitcheson
LE THOS., & CO., boots and shoes, 219 McGill
Lon, of Thos. Dwane & Co., 530 Sherbrooke
L H. P., pres and gen mgr G.N.W. Telegraph Co., res Toronto
L Francis, laborer, 191g Iberville
L., moulder, 91 Cuvillier
Lmes, laborer, 56 Prince
Lhn, carter, 98 Panet
Lhn, carriagemaker, 501 Seigneurs
Lhn, engineer, 112 Davidson

YER JOHN T., Manufacturers' Agent and General Merchant.
Tel. Main 2064, 145 St James, Residence "Maplehurst," Ste Anne de Bellevue, P. Q.

John, freight dept G. T. R., 201 Quesnel
Joseph, express driver, 23½ Hermine
Joseph, clerk, 317 Av de l'Hotel de Ville
Michael, carpenter, 1273 Av de l'Hotel de Ville, Ville St Louis
Michael, laborer, 56 Delorimier av
R MISS ABBIE E., millinery, 2330 St Catherine, h 111 Mansfield
Miss M. A., 268 Centre
Mrs. B., wid Michael, 63 Conde
Mrs. Bridget, bdg hse, 96½ Murray
Mrs. Bridget, wid Thos., 117 Beaudry
Mre. M., wid J., 798 Laganchetière

PAINTER
HOUSE, SIGN AND FRESCO
GEO. S. KIMBER
Tel. 3287
2466 St. Catherine Street

DWYER MISS L., IMPORTER OF English, French and American MILLINERY,
2130 ST. CATHERINE ST. Near BLEURY ST.

Dwyer Patrick, master carter, 27 St Philip
" Peter, cooper, 105 Richardson
" Thomas, carter, 181 Canning
" Thomas, conductor M.S.R., 13 Manufacturers
" Thomas, tobacconist and bicycle livery, 2133 St Catherine
" William, brakeman C.P.R., 26 Iberville
" William, laborer, 205 Dufferin av, Ville St Paul
" William, carter, 16 Vallée
" William, laborer, 287 William
Dyer Aubrey, clerk C.P.R., 258 Wood av, Westmount
" Léonard, B.A, Sc., mechanical engineer 258 Wood av, Westmount
" John, mngr, 365 St Antoine
" Mfg Co. (Wm. A. Dyer & George Stewart), pharmaceutical preparations, 223 McGill
" Mrs. A., wid J., r 360c Cadieux
" Samuel, laborer, r 241 St Martin
" Samuel, laborer, 27 Rolland
" W., master carter, 928a Dorchester
" W. A., of the Dyer Mnfg Co., 258 Wood av, Westmount
Dyke A., cabinetmaker, 728 Cadieux
" Chas., brassfinisher, 457 St Antoine
" James A., com traveller, 371 Lansdowne av, Westmount
Dyment Thos., restaurant, 1925 Notre Dame, h 1923 do
Dymock John, bookkeeper Sun Life Ins Co., 325 Pine av
Dyonnet F., artist, 9 University
Dyott J. J., contracting plasterer, 571 Seigneurs
Dyson Mrs. Mary wid Henry, 232 Dufferin

E. & D. BICYCLES
Guaranteed for 3 Years
O. B. SHORTLY, Manager
122 Peel Street
Bell Tel. Uptown 931
Windsor Hotel Block.

Eades Olivier, laborer, 171 Atwater, av, St Cunegonde
EADIE GEORGE W., of Frothingham & Workman, 155 Drummond
" George, mgr The John L. Cassidy Co., Ltd., west branch, 31 Hutchison
" Harold G., 155 Drummond
" John T., com traveller, 82 St Peter, h 381 Victoria av, Westmount
Eady Robert, brakeman, 22 Paris
Eagan Martin, clerk, 577 Cadieux
" Mrs. Ellen, wid Michael, 169 St Hippolyte
" T., painter, 124 St Elizabeth
" Thos., laborer, 130 Centre
Eager W. H., bookkeeper, 11 Christopher Columbus
" W. L., bds 60 University
Eagle Baking Powder Co., Ltd., The, T. B. Munro, manager, 396 St Paul

J. T. EWART
ICE, COAL, WOOD & GRAIN.
OFFICES { 184 Murray Street, 'Phone 1936.
33 Centre Street, " 8404

Eagle Brand Mfg. Co., L. A. Dubrule, mgr. 1865 Notre Dame
EAGLE FOUNDRY AND ENGINE WORKS, George S. Brush, proprietor, 22 to 34 King, 42 and 43 Queen, Canal Basin. *See Adv p* 541
Eakin J. R., cashier Standard Life Assurance Co., 12 Youville
" John, 12 Youville
" Robert A., wharfinger and paymaster Harbor Commissioner's office, 57 Common, h 10 Youville
" W. E., clerk G.T.R., 12 Youville
" William, storeman, 12 Youville
Ealey Wm., laborer, 70 Seminary
Eaman John, fruit dealer, 9 St Antoine market, h 12 Bisson
Eamer Chs., bricklayer, Gazette av Montreal West
Earl A. T., mgr and prop Montreal Show Case Co., 750 Craig

EARL EDWARD,
UNION
MARBLE AND GRANITE WORKS;
Mantels, Tiles, &c.
59 St. Alexander, cor Lagauchetiere,
Branch 122 Bleury, h 17 Gilbault St.

Earl Edward, machinist, 17 Guilbault
" Geo., bookkeeper, 28 Laurier av, St Henry
" James, carriagemaker, 17 Condé
" Thos., clerk, 1015 Wellington, Verdun
Earle Daniel, gardener, 26 Desrivières av
" Henry, 4246 Boulevard, Westmount
" Thomas P., of Central Decorating Co., Bellevue av, Westmount
" Thomas, milkman, 442 Clarke, Ville St Louis
" W. O., clerk C. P. R., 102 Mansfield
Early Arthur W., clerk C.P.R., 9 Champ de Mars
" John, com traveller, 1 Evans
" Mrs. M., wid John, r 313 Panet
Earwaker Henry, laborer, 164 Manufacturers
" James, laborer, 164 Manufacturers
East Frank, supt St Lawrence sugar refinery, 776 Notre Dame, Maisonneuve
" Geo., sugar boiler, 316 Laval av
Eastern Abattoir, H. F. Cook, supt, Frontenac, Delorimier municipality
" Receiving House, P.O., dept., A. Dubonlay, chief clerk, 1530 St Catherine
" Townships Corset Co., The, J. M. Dubrule, agent, 207 St James
Eastman Thomas, storeman, 301 Hibernia
" William, sugar boiler, 853a Cadieux
Easton James, janitor Faculty of Medicine McGill University, 803 Sherbrooke
" Mrs. B., wid John, 48 St Alexander
" Thos., storeman, 301 Hibernia
Easty, Mrs. D., 640 St Denis
Eathorne Mrs. Helen, wid James, 64 St Famille
EATON A. JUDSON, M.A., Ph.D., prof Classics, McGill University, 34 Arlington av, Westmount
" Edward, artist, 1257 Dorchester
Eaton Edward C., painter, 5 St Alexander
" Edward C., bookkeepor, 129 Hutchison
" F. S., clerk, 57 Hutchison
" H. H., printer, 57 Hutchison
" Thomas B., sexton Church of the Messiah Unitarian, 37 Latour
" W. H., jun., of W. H. Eaton & Son, h
" W. H., sen., of W. H. Eaton & Son, 57 Hu

EATON W. H., & SON,
FINE PRINTERS. Church
Society Work a Speci
Headquarters for Envelopes.
694 Craig St, 3rd Building West o
Peter. Bell Tel. " Main. 2509,"

Eatough John, tackmaker, 712 St Antoine, St

EAVES ALFRED, Importer and
Wholesale Dealer in WATC
CLOCKS, OPTICAL GOODS,
WATCH MATERIALS & JEWELL
1679 Notre Dame, P. O. Box 373.

Eaves Alf., jun., com traveller, 4144 Dorchester, mount
" Edmund, electrician, 4144 Dorchester, mount
" E. Edmond, jeweller, 13 St George
" Edmund, & Co., importers of and wh dealers in watches, watch materials and lery, 185 St James
" John L., mngr., 4144 Dorchester, Westmo
" Mrs. M., wid E., 4144 Dorchester, Westmo
Eaves William, sen., watches and jewellery, Notre Dame, h 15 Dubord
Ebachere E., agent, 309 Richmond
Eben James, 259 Commissioners
Eberth Frank, bicycle mkr, 28 Rivard
Ebbitt E. R., cashier Lockerby Bros., 6 Springfi Westmount
" Mrs. Isabel, wid L., 6 Springfield av, Westm
Ebenezer Methodist church, rev. L. M. Englan tor, 1021 St Antoine, St Henry
Eberwein Aug., furrier, 777 St Urbain
" Louis, furrier, 405 Bourgeois
Ebkins William, teacher, r 4033 Lagauchetiere
Echemburg S., pedlar, 15a St Philip
Echement Alphonse, laborer, 93 Champ de Mars
ECKHARDT W. H. A., superintendent P.O., val av
Ecksiein George, furrier, 693 Wellington
ECLIPSE DOOR & SPRING CO., T. A. Morr Co., agents, 204 St James
ECOLE BELMONT, R. C., P. L. O'Donoghue, cipal; V. Desnoyers, caretaker, 245 Gu
" Bonsecours, conducted by the Sisters Congregation de Notre Dame, rev sis Pierre Damien, superioress, 39 Commis
ECOLE CHAMPLAIN, H. O. Doré, princip Fullum
" d'Agriculture Pratique des Sourds Mue L. R. Massé, director, Outremont
" de la Mission Sabrevois, rev. D. Larivière, principal, 117 Chatham
ECOLE FRANCAISE DE MEDECINE VE NAIRE DE MONTREAL, V. T. Da V. S., principal, 380 Craig
" Mission Evangelique Française, Miss E. Bou inistress, 130 Dufferin
" Modèle Ste Marie, Madame M. L. Fou directress, 234 Amherst
" Notre Dame des Neiges, rev sister St G superioress, Ville Notre Dame des Neig
" Paroissiale d'Outremont, rev sister Ro Viterbe, superioress
ECOLE PLESSIS, rev brother Philadelphus, lor, 383 Plessis

POLYTECHNIQUE of Montreal, Plateau av, off 1099 St Catherine, U. E. Archambault, principal; E. Balete, director of studies; C. A. Pâster, Jos. Haynes, F. André, S. Duval, M.D., A. Bonnin, F. C. Laberge, professors; A. Chatigny, acct
Charles, branch Congregation de Notre Dame, 718 Charlevoix
Louis, Congregation de Notre Dame, W. McGown, principal, J. Fournier, caretaker, 923 Roy
Pierre, brother Surius, director, 158 Panet
Viateur, rev brother Pierre Provencal, C.S.V., director, 210 St Louis, St Denis ward
MENT F. X. EUG. (REV)., 1537 St James, St Cunegonde
MENT M. GUSTAVE, notary, sec-treas of the municipality and school commissioners, clerk to judges of Peace, Bell tel East 1523, Mer. tel 1553, office 107 Letourneux av, Maisonneuve, h 573 Notre Dame
Thomas. S, leather, office 503 St Paul, h 369 StAntoine
ne Jean, laborer, Beaurivage, Longue Pointe
ton Geo. confectioner, 513 St Antoine

Y THE E. B. CO., LTD.,
JOHN A. HARDISTY,
Manager Montreal Branch,
atour and St. Genevieve Sts.
TELEPHONE:
BELL No. MAIN 1619

J., of J. J. Eddy & Son, 993 Sherbrooke
J., & Son, florists, cor Sherbrooke and Kensington av, Westmount
hn, of J. J. Eddy & Son, 993 Sherbrooke
hn, clerk, 44 Walker av, St Henry
usee, Guillaume Boivin, mngr, 206 St Lawrence
Albert N., with Tooke Bros., 4100 Dorchester, Westmount
Mackay, with Mackay Bros., 4100 Dorchester, Westmount
ank, of Mackay Bros., 4100 Dorchester, Westmount
hn, of Edgar, Swift & Co., 380 Moutain
rne, clerk, 4100 Dorchester, Westmount
muel, laborer, 58 Ottawa

AR, SWIFT & Co.
(John Edgar & W. A. M. Swift),
esale Manufacturers and Impor-
s of Furs, Hats, Caps and
Straw Goods,
19 and 521 ST. PAUL STREET.

hn, electrician, 41 St Hippolyte lane
H., of Brien & Edge, 233 St Denis
mbe Ely, laborer, r 28 Grand Trunk
Alfred, clerk City hall, 2714 St Catherine
ton Thos. H., machinist, 302 Atwater av, St Henry
David, upholsterer, 194 Quesnel, St Cunegonde
Geo., steamfitter, 22 Ottawa
bt., storeman, 12 Cuthbert
GTON CHS., dealer in etchings, engravings, photogravures, etc., picture framer and gilder, old frames regilt and made equal to new, 2311 St Catherine, h 93 Hutchison. Bell telephone Uptown 1080
Ed., advocate, 739 Sanguinet
ed., baker, 319 Delisle, St Cunegonde
ques, shoemaker, 13 Charbonneau
s., wid P., 105 St Timothee
, grocer, 241½ Delisle, St Cunegonde
eophile, joiner, r 323 Delisle, St Cunegonde

CALEDONIAN FIRE INSURANCE CO. OF EDINBURGH.

Edmond Z., med student, 192 Panet
Edmonds W. H. F., photo engraver, 329 Victoria av, Westmount
" Walter H., farmer, Verdun
Edmondson C. E., cashier Imperial Ins. Co., Ltd, 725 Sherbrooke
" David, sen., carter, 113 St Urbain
" David, shipper, 1336 De Montigny
" Geo., laborer, 114 St Urbain
" James, machinist, 1846 St Hubert
" John, tel operator C.P.R., Montreal West
" Thomas, caretaker, 104 St Urbain
Edmunds Chas. B., clerk, bds 130 Selby, Westmount
" Wm., com traveller, 130 Selby, Westmount
Edridge Henry, carpenter, 294 Roy
Edsell W. H., printer, 224 Harbour
Edson M. G., mngr for M. G. Edson & Co., res Sault au Recollet
EDSON M. G., & CO., manufacturers of chocolate druggists', grocers' and confectioners' supplies, 30 Panet
Edward Benj. A., clerk, 108 Selby, Westmount
" Chas. F., milkman, 437 St Louis, Ville St Louis
" George, teas and coffees, 349a St Lawrence
" J., laborer, 162 St George
" James, agent Great Eastern fast freight line, 13 Board of Trade bldg, 38 St Sacrament, res Lachine
" John T., musician, 183b Mitcheson
Edwards Arthur H., 99 Hutchison

EDWARDS Dr. J. BAKER,
Dominion Official Analyst and Expert on Handwriting.
Laboratory of Inland Revenue, Place Royale; Chambers, Room 20 Nordheimer's Building, 207 St James. Bell Tel. Main 1956, h 186 Mountain.

Edwards E. W., Canadian representative of Langstaff, Ebrenberg & Pollak, room 221 Board of Trade bdg, 38 St Sacrament
" Edgar, drug clerk, 221 St Hippolyte
" Fred., com traveller, bds 214 Mountain
" Frederic, machinist, 11 Tansley
" George H., piano tuner, 136 Drolet
" H. O., electrician, 99 Hutchison
" Harry, brassfinisher, 44 Desrivieres av
" Henry, painter, 64 Sebastopol
" J., shipper, 63 Jeanne d'Arc av, Maisonneuve
" James H., machinist, 217 Dufferin
" John, builder and contractor, 31 Tupper
" John, beltmaker, 45 Rosel
" John, chemical workman, 62 Rivard
" Joseph, bdg hse, 102 St Urbain
" Mrs. E., wid John, 62 Rivard
" Philip, 53 Prince
" R. B., & Co., boots, shoes and fancy goods, 213a and 215 St Antoine
" R. Dow, of R. B. Edwards & Co., 88b Tupper
" R. H., night watchman, St George
" Richard A., clerk, 193 Mentana
" Robert, fireman, 386 Bourgeois

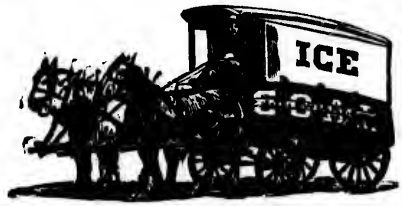

J. T. EWART,
ICE, COAL, WOOD & GRAIN.
OFFICES: { 184 Murray Street, 'Phone 1936.
33 Centre Street, " 8404.

Edwards S., engineer G.T.R. 18 Maple av, St Ann ward
" Samuel, junk store, 157 Vitré, h 571 Sanguinet
" Thos., laborer, 144 Murray
" Thos., clerk, 164 Amherst
" Thos., laborer, 24 Grand Trunk
" Thomas, foreman, 110 Island
" Thomas, yardman, 230 Knox
" W. A., mngr Academy of Music, 13 Victoria, h 3 Platt
" Walter, waiter, 223 St Martin
Edwardsburg Starch Co., Limited, Geo. F. Benson, president, 31 Common
Edwarthy George, joiner, 925 St Catherine
Edy H. O., mnfrs' agent, representative Kemp Mfg Co. of Toronto, 5 Victoria sq, h 17 Sussex
EGAN C., & SON, warehousemen and custom house brokers, 23 Common
" Christopher, of C. Egan & Son, bds 24 Manee
" Gerald C., buyer, 684 Sherbrooke
" H. A., plumber, gas and steam fitter, tinsmith, bell hanger, etc., 83 and 85 St Hippolyte and 87 Burnside place
" Henry, butcher, 55 Prince Arthur
" John, steamfitter, 78 Chateauguay
" John, waiter, 152 Young
" Joseph, 9 Young
" Michael, laborer, 30 Farm
" Michael, laborer, 64 Little Manufacturers
" Miss, trained nurse, 121 Maekay
" Mrs., wid D., second-hand store, 265 Manufacturers
" Mrs. M., wid David, sec-hand store, 11 Fulford
" Richard, of Gordon & Egan, 72 Aylmer, summer res Petite Cote
" Robert, printer, 1403 DeMontigny
" Robt., plumber and gasfitter, 66 Aylmer
" Thomas, laborer, 63 St Dominique
" W. J., com traveller, 10 Reading
" Wm., laborer, 16½ Vallee
" Wm., caretaker, bds 511 Dorchester
" see Eagan
Egar Arthur, machinist, 168 Elgin
" John, com traveller, 168 Elgin
Egg Chas. H., clerk C. P. R., 336 St Antoine
" Ed. E., clerk G. T. R., 103 Union av
EGG WM. F., city passenger agent C. P. R., 129 St James, h 24 Tupper
Egger John, watchmaker and jeweller, 1050 St James, h 1052 do
Egginton S., 1128 St James
Eglauch Miss Wilhelmine, sec-treas Gebhardt-Berthiaume Lithographing & Printing Co., 549 Cadieux
Eglise Evangelique, rev. Télesphore Roy, pastor, 142½ Delisle
" de Notre Dame du Sacré Cœur, 70 Notre Dame
" du Rédempteur, rev D. Larivière, B.A., pastor, 121 Chatham
EGLISE DU SACRE CŒUR DE JESUS, rev L. T. Adam, parish priest; revs. E. Guilbault, L. L. Brunette, E. Lefebvre, A. Denis, J. E. Brien, E. Lafortune and W. Chauvin, vicars, 1095 Ontario
" St Pierre, rev J. Jodoin, superior, 107 Visitation
Eglise St Vincent de Paul, rev F. P. Kavanagh, priest; rev J. Geoffrion, rev M. [illegible], rev A. J. Chaussé, vicars, 796 St Cath[illegible] Fullum
Egloff Edw., carter, St Jean Baptiste av, Outr[illegible]
Egli John Henry, operator, 287 Laval av
Ehman C., engineer, 144 LaSalle av, Maisonneu[illegible]
Eichhorn Max, professor of music, 359 St Urb[illegible]
" Nicholas, pianist and organist, 531 St Urb[illegible]
Eid Chas., engineer, 12 St Roch
Elfried Jacques, watch case maker, 14 St Urb[illegible]

EKERS' BREWERY,
H. A. EKERS,
Proprieto[illegible]
409 St Lawrence

EKERS H. A., prop Ekers' brewery, 265 Bish[illegible]
" Mrs. H., wid Thomas Alfred, 231 Univers[illegible]
" Thos., baker, 158 Manufacturers
" William, bricklayer, 268 Wolfe
Ekins Dexter, conductor, 33 Paris
Eleome Edwin, collector, 106 Durocher
" John W., drug clerk, 106 Durocher

ELDER, DEMPSTER & CO.,
Steamship Owners and Brok[illegible]
AGENTS FOR
Dominion Line of Steamers to B[illegible]
(Avonmouth) and London,
219 Commissionr's. Bell Tel. Main

Elder J. A., manager for J. F. Wildman Offi[illegible] cialty Mnfg Co., 721 St Denis
ELDER J. M., M.D., physician and surgeo[illegible] Sherbrooke, h 400 Mount Pleasant av[illegible] mount
" James, trunkmaker, 1002 St James
" Thos., carpenter, 187 St Urbain
Eldred F. W., shipper, 44 Anderson
Eldridge James, laborer, 74 Britannia
Electric Light station, 61 Riverside
" Repair Co., G. E. Matthews, prop, 631 [illegible] chetière, h 630 St Lawrence
ELECTRICAL DEPT., City hall, 3539 Notre D[illegible]
Elevating Clothes Horse Mnfg Co. (The), A. [illegible] prop, 19 St George
Elfin A., pedlar, 2296 Notre Dame
Elie André, wood dealer, 365 Grank Trunk
" B., laborer, 40 Chateauguay
" J., gateman, 44 Lusignan
" Jos., wood and coal merchant, 395 Hi[illegible] 644 Mullins
" Mrs. T., wid André, 12 Bruchesi
" Wm., laborer, 64 Dominion
Elkan Max., foreman, 233 St Urbain
Ellacott C. R., & Sons, horse shoe and nail m[illegible] and 61 Dalhousie
" C. R., of C. R. Ellacott & Sons, 38[illegible] av, Westmount
" Victor, machinist, 35 Belmont
ELLEGOOD REV CANON, M.A., canon of[illegible] Church Cathedral, and rector Churc[illegible] James the Apostle, rectory 2539 St C[illegible]
Ellement James, tobacconist, 927a and 929 St C[illegible]
Ellicott —, G. T. R. freight sheds, bds 17 Bra[illegible]
" A. M., bookkeeper, 1137 St Denis
" Chas. J., clerk C.P.R., 130 Bleury
" Harry W., clerk, 1137 St Denis
" James, carpenter, 23 Charron
Elliot Charles, laborer, 261 Iberville
" Donald, inspector, 13 Brandon av
" F. J., agent, 385 Lansdowne av, Westmo[illegible]
ELLIOT HENRY, confectioner, 3201 Notre [illegible] h 3199 do, St Cunegonde
" Henry, jun, law student, 3201 Notre [illegible] Cunegonde
ELLIOT JAMES, manager Montreal bran[illegible] Molsons bank, 200 St James, h 515 [illegible] Antoine road, Westmount

mes, moulder, 39 Levis, St Cunegonde
Jane, 29 Belmont
M., wid J., 4039 Western av, Westmount
clerk, 111 Stanley
ert, 9 Shuter
rt W., clerk, 117 Selby, Westmount
., clerk C.P.R., res St Lambert
., clerk C. P.R., 9 Shuter
J., clerk C. P.R., groceries and provisions, cor WILLIAM, grocerie and Western avs, h 4203 Western av, Westmount
Elliott
ALEX. (REV), pastor St Stephens church
Lagauchetiere
., com traveller, 96 Mansfield
., student, 144 Milton
EDWARD, wholesale and retail grocer, ines and liquors, 59 Bleury cor Lagauchetiere, h 32 Park av
., com traveller, 170 McGill
ins clerk, 26 Woodstock av, St Cunegonde
clerk, 614 St Antoine, St Henry
ge, employee G.T.R., 354 Richmond
oreman, 655 St Antoine, Westmount
., ticket agent G.T.R., 12 Evans
., bookkeeper, 61 Shaw
es, bricklayer, 106 Lapraire
es, patentee of smoke burners and grate ars, 226 St George
es H., conductor G.T.R., 42 Fort
., s-n., engineer, 93 Bourget, St Henry
., clerk, 11 Mountain
., gateman, 492 Albert
laborer, 32 Latour
H., lithographer, engraver and artist printer, 9 Craig, h 4444 St Catherine, Westmount
in, 1221 Dorchester
Barbara, wid John, 22 Balmoral
E., wid A. G., 39 St Famille
M., wid J., 4039 Western av, Westmount
P., groceries, wines, liquors, fruits, etc., 48 erthelet
., restaurant, 32 Aylmer, h 710 Sherbrooke
ick, baker, 89 Marin av, St Henry
ip J., dry goods and boots and shoes, 599 ellington, h 32 Conway
ben, button mnfr, 792 St Elizabeth
ert, blacksmith, 13 Erie
ard, city traveller, 171 Quesnel
ert M., machinist, 165 Island
l., clerk, 4362 St Catherine, Westmount
W., plumber, 18 City Councillors
., 21 Overdale av
mas, engine fitter C.P.R., 12 Mount St Mary av
mas, storeman, 60 Rivard
E., clerk, 124 St Hippolyte
W. G., live stock agent, room 25 Fraser uilding, 43 St Sacrament, h 432 Metcalfe av, Westmount
ter, 1868 St Catherine
ian, blacksmith, 467 Seigneurs
., engineer, 84 Lacroix, St Henry
Elliot
., joint mgr Bank of British North America, 0 and 142 St James, h 588 Sherbrooke
x. T., tel operater, 396a St Dominique
xander Geo., editor Temperance Volunteer, ffice of Irish Protestant Assn of Canada, 396a t Dominique
ert, plumber, 219a Laval av
kson, clerk G.T.R., 21 Rushbrook
588 Sherbrooke
rge, patternmaker, 23 Maple av, St Ann ward
ert, moulder, 1265 Cadieux, Ville St Louis
., & Co., millinery, 377 Centre
., of J. J. Ellis & Co., 170 Ropery
., laborer, Petite Cote
es J., foreman, 170 Ropery
Charlotte, 12 Tupper
., wid George, 183 Osborne
Jane, wid H., 4713 Western av, Westmount
hard, wood merchant, 10 Evans
mas, painter, 41 Knox
Arthur, law clerk, 347 Rivard
., laborer, Petite Cote
., painter, 387 Wellington
., clerk, 471 St Lawrence

Photographic Cameras and Accessories.

Hearn & Harrison,

1640-1642 Notre-Dame St.

Ellis Wm., cigars and tobacco, 4111 St Catherine, h 4113 do, Westmount
Ellison G. H., clerk, 29 Laval av
" H., merchant, 192 Murray
" John B., & Sons, wholesale woollens, H. R. Beveridge, mngr, 10 Victoria sq
" see Allison
Ellman Abraham, laborer, 272 Lagauchetiere
Ellsworth Miss Rosa, 2159 Notre Dame
Elm Hall, 220 Elm av, Westmount
Elmquist H., laborer, 167 Quesnel, St Cunegonde
Elmslie Gordon, draughtsman, Dom Bridge Co., 9 Park terrace, St Henry
Elmsly James, inspector Bank of British North America, 140 St James, h The Sherbrooke, 1018 Sherbrooke
ELMWOOD FLORAL NURSERIES, A. Martin & Son, proprietor, 2508 St Catherine
Elsdon Edgar H., bookkeeper, 256 Maisonneuve av, Ville St Paul
Elsey Joseph, waiter, 301 St Urbain
Elson Mark, laborer, 510 Centre
" Mark, laborer, r 55 Centre
" William, shunter, 89a St Patrick
Elston Alfred, baker, 1141 St James
Elvidge Mark, excavation contractor, 30 Rosel
" Mrs. M., wid M. C., 717 Sherbrooke
Emard Domina, shoemaker, 7 Houle
" E., confectioner, 120 St Lawrence
" Edmond, cabinetmaker, 266b Montcalm
" Emmanuel, laborer, 342 Centre
" J. U., L.L.L., of Emard, Marechal & Taschereau, 503 N.Y. Life bldg, 11 Place d'Armes, Bell tel 1409, h 748 Notre Dame, sum res Chambly
" Joseph, carter, 92 Dufferin
" Ludger, shoemaker, 431 Wolfe
EMARD, MARECHAL & TASCHEREAU (J. U. Emard, L. T. Marechal & R. Taschereau), barristers and solicitors, room 503 N. Y. Life bldg, 11 Place d'Armes
" Raphael, motorman, 57 St Alphonse, St Henry
Emberly J. J., watchman, 25 Papineau sq
" Joshua, watchman, 25 Lagauchetière
Emblem A., of Emblem Bros., bds St Lawrence hall, 139 St James, sum res St Anne de Bellevue
" Bros., real estate, financial and general agents, 41 St Francois Xavier
" J., of Emblem Bros., bds St Lawrence hall, 139 St James, sum res St Anne
" Manufacturing Co., 41 St Francois Xavier
" T. C., 14 Brunswick
EMERGENCY FIRE APPLIANCE CO. OF CANADA, 587 St Paul
Emerson James, joiner, 664 Lagauchetière
" Mrs. M. A., wid B., dressmaker, 447 St Dominique
Emery —, policeman, 3 Vallquette lane
" E., clerk C.P.R., 387 Mance
" Frederick James, machinist, 212 Bourgeois
" Honoré, carter, r 70 Murray
" Honoré, carter, 69 Colborne
" J., shoemaker, 572 Mount Royal av
" Jos., shoemaker, 377 St Hippolyte, h 379 do
" Michel, 1131 St Denis
" Thos., mason, 231 Papineau av
" Wm., storeman, 294 Liverpool
EMIGRANT OFFICE for the Province of Quebec, E. Marquette, agent, 813 Craig
Emiot Alex., news dealer, 95 Manufacturers
Emlot Edmond, tobacconist and hairdresser, 125a St Lawrence, h 40 St Elizabeth
EMMANS T. A., manager Metropolitan House Furnishing Co., 1678 and 1680 Notre Dame, h 451 Sherbrooke

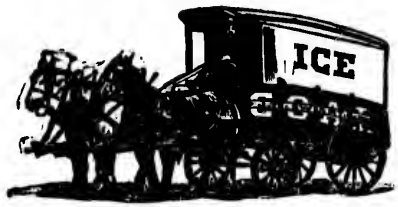

J. T. EWART,
ICE, COAL, WOOD & GRAIN.
OFFICES: { 184 Murray Strset, 'Phone 1936.
33 Centre Street, " 8404.

Emmanuel church, Congregational, rev E. C. Evans, D.D., pastor; J. A. Harbor, sexton, St Catherine cor Stanley
Emmett Thomas, storeman, 36 Albert
Emo James, driver, 67 Dorchester
" Mrs. M., wid Wm., 78 Gain
" Thomas, carter, 73 Dorchester
Emond A., tailor, 303 St Catherine
" Adjutor, joiner, 820 Albert, St Henry
" Alex., machinist, 186 Maisonneuve
" Auguste, labórer, 48 Rouville
" Augustin, laborer, 827 St André
" Ed., advocate, secty Fire Commissioner's office, Court house, 1577 Notre Dame, h 730 Sanguinet
" Ed., sen., joiner, 321 Panet
" Edouard, jun., machinist, 202 Champlain
" Elzear, machinist, 46 Napoleon, St Cunegonde
" Eug., laborer, 114 Shaw
" F. X., rubber worker, 78 Maisonneuve
" Ferd., butcher, 627 St Catherine, h 76 Frontenac
" Frs., laborer, r 155 Richelieu, St Cunegonde
" Francis, laborer, 797 St James
" Fred., saddler, 53 Lusignan
" George, carpenter, r 181 Centre
" George, clerk, 325 Beaudry
" J. Bte., deputy clerk Circuit Court, Court house, 1577 Notre Dame, h 1135 St Denis
" J. Bte., laborer, 261 Carrière
" J. L. A., cabinetmaker, 139 Chaussé
" Jean Baptiste, heater, 3b Lusignan
" John, laborer, Vinet, Beaurivage, Longue Pointe
" Joseph, carpenter, 1494 St James, St Cunegonde
" Joseph, storeman, 529 Centre
" Joseph, machinist, 107 Dezolet
" Joseph, carter, 127 Pontiac
" Magloire, laborer, 328 Plessis
" Michel, painter, 299 Wolfe
" Mrs. E., wid Joseph, bdg hse, 142 Berri
" Mrs. Eloise, wid John, 76 Maisonneuve
" Mrs. P., wid Cléophas, 145b Champlain
" Narcisse, cigarmaker, 645 Sanguinet
" Norbert, butcher, 1 St Antoine market, h 3446 Notre Dame, St Henry
" Pascal, carpenter, 930 St James
" Pierre, carter, 252 Poupart
" Pierre, laborer, 95 Notre Dame, Turcot Village
" Théophile, carpenter, 248 Centre
" Thomas, restaurant, 791 Charlevoix, h 796 do
" William, foreman, 168 Champlain
Emos John, laborer, 230 Iberville
Empey Arsène, conductor, 96 Favard
" Chas. P., 21 Hutchison
" Franklin Geo., conductor G.T.R., 510 Magdalen
" Herman, conductor G.T.R., 90 Favard
" Wellington, conductor G.T.R., 40 Grand Trunk
EMPLOYERS' LIABILITY ASSURANCE CORPORATION, LTD (THE), F. Stancliffe, manager and attorney, British Empire Life bldg, 1722 Notre Dame
EMPSON REV CANON, M.A., clerical secretary Diocesan Synod, 71 University
Emsley W. H. (rev.), pastor Douglas Methodist Church, 19 Chomedy
Emslie Mrs. Belle Rose, wid Wm., elecutionist, 2714 St Catherine
EMPIRE DYE WORKS, R. O. Gardner, p descriptions of cleaning and dyeing lowest prices in the shortest time, 2 sq, branch 2096 St Catherine

EMPIRE PAPER BOX CO. (THE
(Successors to Sims Paper Box Co.)
Manufacturers of
PAPER BOXES
of
Every Description,
64 Queen

End Wm., 10 Woodstock av, St Cunegonde
Endeavor Banner (The), David Allan, ed publisher, monthly magazine, 32 pages annum, 750 Craig
Endicott Dan., checker C.P.R., 240 Lagauchet
" John, fireman Station No. 1, r 76 Young
Engelke H. H., com traveller, 4925 W Westmount
" Mrs. Hannah, wid Henry, 16 St Hippol
Engelsted Arthur, caretaker, 41 St Francois
ENGINEER'S ACCOUNTS OFFICE System, G. E. Mason, engineer's acco 130 St Etienne
ENGINEER'S DRAWING OFFICE G. System, W. McNab, asst engineer, Etienne
ENGINEERS' OFFICE C.P.R., P. A. Peters engineer, Windsor station
ENGINEERS' OFFICE G.T.Ry. System, Jos. chief engineer, 130 St Etienne
England Charles H., laborer, 122 Poupart
ENGLAND F. R., M.D., physician and surg surgery Bishop's college, h Stanl 129 Stanley
" Geo. P., B.A., B.C.L., of McGoun & E 409 Mance
" George, painter, 66 Colerane
" L. M. (rev), B.A., pastor St Henry M Church, 35 Metcalfe av, St Henry
" Philip H., laborer, 9 Grant
" Ritchie, M.D., physician and surgeon, flats, 129 Stanley
Englie Adolphe, clerk, 1097 Notre Dame
English D., & Co., printers and publishers, 6
" D. R., mngr for D. English & Co., res V
" David, inspector, 323 St Germain
" Edward, bookkeeper, 223 Notre Dame
" John W., clerk, 31 Laurier av, St Henry
" M. D., of D. English & Co., res Vaudreu
" Mrs. G. G., wid D., of D. English & C res Vaudreuil
" O. R., of R. W. English Refining Co., Catherine
" Provision Co., Chs. Thomson, prop, 80 Dr and 2450 St Catherine
" R. W. Refining Co., 84 Grey Nun
" Richard, driver, 378 Laval av
" Thos., driver, 348 Laval av
" W. M., of R. W. English Refining Queen's hotel
Enkel Robert T., paint maker, 116 Dufresne
Enlow Alex., laborer, 29 Shannon
Ennis Chas., journalist, 68 Bourbonnière av, neuve
" Ed. J., telephone inspector, 84 Laurier Henry
" Mrs., wid J. H., 319 Dorchester
" James, night watchman, 50 Young
" L. N., bookkeeper, 379 Dorchester
" Mrs M., wid M., 24 Balmoral
" W., laborer, r 1 Champlain
" see Innes
Enos H., clerk, 210 St Dominique
ENQUIRY OFFICE G. T. R. System, Bon station
ENQUIRY OFFICE, POST OFFICE, L. D. E. manager, 127 St James
Enquist Charles, laborer, 58 Dalhousie
Enright John, laborer, r 128 Wolfe

Michael, constable, 10 Condé
Cath., wid Bartholomew, 60 Young
M., wid J., 44 Torrance
Mary, wid Morris, 76 St George
ick, laborer, 41 Desrivières av
mas, laborer, 31 Basin
e Sign Co. (The), 15 Roy lane
Eugene, grain exporter, 101 Roy
es, fur dresser, 194 Knox
k, furrier, 196 Knox
David, cigarmaker, 173 Cadieux
BLE LIFE ASSURANCE SOCIETY OF
NITED STATES, Seargent P. Stearns,
anager; R. Fielder, cashier, 157 St James
BLE SAVINGS, LOAN & BUILDING AS-
OCIATION, J. M. M. Duff, general agent, Im-
erial building, 107 St James
R., tailor, 113½ St Dominique
, custom tailor, 162a St Urbain
ames (rev.), 7 Laurier av, St Henry
BROS., props Erlich's restaurant, 539 Craig
Erlich Bros., 535 Craig
of Erlich Bros., 535 Craig
S RESTAURANT, Erlich Bros., props, 539
raig
E CHURCH, Canada Presbyterian, rev A.
Mowat, M.A., pastor; Robert H. Dunlop,
retaker, cor Sherbrooke and Ontario av
neth, bank clerk, 15 Park av
Anna, wid Jas., dry goods, 139 Congregation
mas, jun., clerk, 11 Verchères av
mas, sen., storeman, 11 Verchères av
Philias, furniture, 1357 St Catherine, h 24
lestation
Chas. B., of Wight & Esdaile, 318 Board of
rade bldg, h 46 McGill College av
E MISS A., superintendent Montreal Society
Decorative Art, 2288 St Catherine, h 253 Uni-
ersity
Flora, 233 University
E., bookkeeper, 89 Coursol, St Cunegonde
, shipper, 89 Coursol, St Cunegonde
John H., ins agent, 459 St Hubert
Clement, specialist in dermatology, 1853 St
atherine
old, crockery store, 105 Mountain
old, varnish maker, 26 Grand Trunk
GEORGE & JAMES, lumber merchants,
oodyard 73½ Ottawa and 36 Ottawa, saw and
aningmills and box manufacturers, 109 Duke,
mber yards 162 Nazareth, 109 to 119 Duke,
d Canal Basin, 1 and 2, office 126 Duke
rge, of G. & J. Esplin, res The Grove, La-
ine
iam, currier, 31 Latour
lis, clerk, 153 Mansfield
clerk, 218 Prince Arthur
os, moulder, 64 Marin av, St Henry
Etienne, basket maker, 29 Marianna
L., bank clerk, bds Y.M.C.A. bldg, Dominion
ALEXIS BRUNET, N. E. Brais, manager,
3 St James
ère, G. N. Moncel, mngr, 13 St James
F. X. BEAUDRY, F. X. St Germain, admin
trator, 70 St James
HON. VICTOR BEAUDRY, C. P. Raymond,
anager, 189 St James. Bell tel 2608
ntes de Beaujeu, Franz Stevens, manager,
St James
JOHN ALEXANDER, M.D., J. Leslie,
anager, 140 St Monique
Louis Boyer, hon. A. Boyer, manager, 223
ommissioners, h 804 Sherbrooke
LATE SIR G. E. CARTIER, Jos. Desrosiers,
ent, 402 Pie IX av, Maisonneuve
DELISLE, M. Nowlan Delisle, manager, 23
raser building, 45 St Sacrament
J. S. EVANS, W. S. Evans, acting manager,
2 Notre Dame
FOGARTY & BROTHER, manufacturers
boots and shoes, 1904 St Catherine
el Hadley, Henry Hadley, executor, 1021
ellington, Verdun
dore Hart, R. A. Baldwin Hart, managing
ecutor, 33 St Nicholas

PATENTS Obtained in all Countries

Patents Bought and Sold.

Machinery Constructed, Remodeled and Perfected

Working Drawings Made

CUTTER & SANDAHL, 15a Bleury St Montreal.

Patent Solicitors and Expert Mechanical Engineers.

Estate Hurtubise, Hector Hurtubise, agent, room 432 Board of Trade bldg, 38 St Sacrament
" Lionais, A. & H. Lionnais, sole owners, 25 St Gabriel
ESTATE J. A. M. LAPIERRE, J. H. Charette, administrator, 62 St James
ESTATE JOEL LEDUC, F. St Germain, administrator 70 St James
ESTATE D. J. MACDONALD, F. Hamilton, mngr, 92 Willington
ESTATE MASSON, G. N. Moncel, manager, office 13 St James cor St Gabriel
" J. A. Massue, J. Z. Resther, administrator, 13 Imperial building, 107 St James
ESTATE WM. MOODIE, Thos. Moodie, agent, Waddell building, 30 St John
ESTATE JNO. OGILVIE, hon. A. W. Ogilvie, acting executor, 8 Sun Life bldg, 1766 Notre Dame
ESTATE LATE HON. JOHN PRATT, J. O. Gravel, manager, 16 Place Royale
ESTATE LATE GEORGE REAVES, Jas. W. Pyke, executor, 65 St François Xavier
ESTATE LATE ANDREW ROBERTSON, Alex. Robertson and Hugh Paton, executors; W. Frew Robertson, secretary, Standard bldg, 157 St James
ESTATE C. S. RODIER, threshing machine mnfrs, 62 St Martin
" John Smardon, Thos. B. Burdon, manager, 110 St James
ESTATE LATE STANLEY BAGG, R. Stanley Bagg, executor, 107 St James
ESTATE JAS. SKELLY, J. A. Desrosiers, agent, 1598 Notre Dame
ESTATE JOS. AND JOHN TIFFIN, H. H. Austin, agent, 318 St Paul
" M. Trudel, J. H. Charette, administrator, 62 St James
ESTATE LATE HON. CHAS. WILSON, J. C. Beauchamp, manager, 11 and 17 Place d'Armes hill
ESTATE LATE THOMAS WILSON, J. C. Beauchamp, managing executor, 11 and 17 Place d'Armes hill
Estrada H. M., printer, 57 St Maurice
Estwood Jas., laborer, 2027 St Hubert
" Thos., laborer, 2023 St Hubert
Ethier —, baker, r 136 Champlain
" Aldege, M.D, physician and surgeon, 200 St Hubert
" Aldorie, grocer, 361 St André, h 367 do
" Alderic, tailor, 667 St Catherine
" Adolphe, laborer, r 25 St Felix
" Adolphe, laborer, r 947 St Dominique
" Alfred, r 150 Wolfe
" Ant., 133 St Philippe, St Henry
" Arth., of Quintal & Ethier, 148 Montcalm
ETHIER B., JUN., coal and wood yard, Napoléon, St Cunegonde, 1119 St James and 150 Canning, h 144 Canning
ETHIER C., M.D., physician and surgeon, 80 St Hubert
" Charles, laborer, 136 St Elizabeth
" Clovis, laborer, 173 Dufresne
" Damase, laborer, 7 Bishop lane
" Damase, laborer, 277 Beaudry
" David, clerk, 162 Versailles
ETHIER E. L., & CO., billiard mnfrs, 88 St Denis
" E. L., of E. L. Ethier & Co., 88 St Denis
" Ernest, woodpiler, 343 Maisonneuve
" Ephrem, laborer, 1722 St James, St Henry
" F., steamfitter, St Catherine, Beaurivage, Longue Pointe

Ethier F. S., machinist, 46 St Timothee
" Felix, laborer, 445 Montcalm
" Felix, laborer, 32½ Fauteux av
" Ferdinand, tailor, 350 Papineau av
" Francis, laborer, Notre Dame des Neiges Ouest
" Henri, tinsmith, 410 Wolfe
" Israël, gardener, 203 St André
" J. A., pianos, 195 Sanguinet
" J. B., shoemaker, 43 Dufferin
" J. Bte., joiner, 1331 St Denis
" J. Bte., St Hubert, Villeray
" Jean, silver plater, 743 St Dominique
" Jos., laborer, Notre Dame, Beaurivage, Longue Pointe
" Jos., of Bertrand & Cie., 675 St Catherine
" Jos., mason, 795 Sanguinet

ETHIER JOS., dealer in dry goods, hats, furs, fancy goods, and ready made clothing, also merchant tailor, Eugene Vian, manager, 677 St Catherine, h 675 do. Merchants tel 977

" Joseph, painter, 472 Amherst
" Joseph, of Laporte, Martin & Cie., 91 Rose de Lima, St Henry
" Joseph, laborer, 263 Frontenac
" Léandre, grocer, 159 and 161 Richelieu, St Cunegonde

ETHIER LEANDRE J., Q.C., joint city attorney, City hall, 1539 Notre Dame, h 178 Berri
" Louis, carpenter, 340 St Patrick
" Martial, laborer, 583 St Hippolyte
" Miss Celina, fruit dealer, 130 Visitation
" Mrs., 213 Iberville
" Mrs., wid, 313 Panet
" Mrs. E., wid F., r 166 St Charles
" Mrs. E. L., dress cutting academy, 88 St Denis
" Mrs. F., wid J. Bte., confectionery, 222 Centre
" Mrs. L., wid Pierre, 285 Papineau av
" Mrs. M., wid Octave, 90 Workman
" Mrs. Matilda, wid H., 290 St Timothee
" Narcisse, butcher, 3 St Antoine market, h 234 St Antoine
" Narcisse, clerk, 736 St Dominique
" Olivier, butcher, 1565½ St James, h 1578 do, St Cunegonde
" Paul, of Imperial provision store, 63 St Mark
" Philéas, laborer, 195 Dufresne
" Pierre, joiner, 273 Mathieu
" Philorum, restaurant, 108 Shearer
" Salem, clerk, 51 Dorchester
" Sifrol, watchman, 2 Bonaparte

ETHIER THEO., prop Maison Royale, cigars, wines and liquors, 339 St Lawrence cor Ontario, h do
" Théo., butcher, 282 Richelieu and 74 Napoléon, h 184 Duvernay, St Cunegonde
" Toussaint, joiner, 1306 Notre Dame
" Ulric, laborer, 239 Papineau av
" Ulric, painter, 209 St Christophe
" William, laborer, 328b Montcalm
" Zotique, laborer, 399 Montcalm

Etienne Jos., sen., 330 Drolet
" Miss E. P., dressmaker, 201 Laval av
Etoile Charles, laborer, 65 Chanase
Ettenberg & Co., merchant tailors, 2098 St Catherine
Ettenberg J., of Ettenberg & Co., 211 St George
Etue Mrs. M., wid Jos., bdg hse, 55 Dubord
Euard Wm. H., city assessor, City hall, 1539 Notre Dame, h 100 Mackay
Eureka Cigar Co., 337 Commissioners
EUROPEAN EXPORTERS' ASSN. OF TORONTO (LTD), Morris & Holt, attorneys, room 44 Temple building, 185 St James
EUROPEAN EXPRESS CO. (Canadian Express Co.), Jas. Bryce, mgr., 84 and 86 St François Xavier
EUROPEAN HOTEL, O. Trepanier, prop; choice wines, liquors and cigars; open all night, 125 Commissioners; cor St Gabriel, private door 282 St Paul
Eustis John, fireman, 167a St Maurice
Eva Edouard, bricklayer, 7 St John lane
" Mrs. Mary, wid Richard, 16 St John lane
" Philippe Henry, bricklayer, 11 St John lane
Evans A. R., clerk C.P.R., 21 Closse
" Alfred Bickerton, of Evans & Sons (limited), 325 Peel
Evans Alfred G., coal and wood merchant, 1[illegible] nets
" B. W., commissioner Superior Court, Urbain
EVANS BROS.' PIANO CO., Ingersoll, O[illegible] Layton & Bro., sole agents, 118 Peel
EVANS BROTHERS (W. Herbert), coal [illegible] merchants, coal yards Canal basin, [illegible] nary, and 10 Hillside av, Westmount, St James and 1 Victoria sq
Evans H., milkman, Blue Bonnets
EVANS DAVID J., M.D., physician and demonstrator of obstetrics and diseases of infants, McGill University, h 939 Dorchester
" E. C. (rev.), pastor Emmanuel church, h[illegible]
" Edgar, mason, 664 St Hippolyte
" Francis, driver, 128b Delorimier av
" Fred. W., of Wood & Evans, 1 Cote St road, Westmount
" George, laborer, 669 St Paul
" George, 677 Laganchetière
" Geo. H., com. agent, 16a Sussex
" H. J. (rev. canon), M.A., rector of [illegible] church (cor St Denis and Marie Anne), chaplain Montreal General, Homeopathic and Royal Victoria hospitals, 407 [illegible]
" H. T., of H. & W. Evans, res Lower road
" Henry, bookkeeper, 161 St Antoine
" Herbert, painter, 34 Paris

EVANS H. & W.,
No. 52d LATOUR,
City Office of the
BLUE BONNETS' DAIRY,
Evans' Celebrated Bottle Milk.
TELEPHONE MAIN [illegible]

Evans J. T., clerk, 113 Windsor
" Jas. S., Estate Jas. S. Evans, 1962 Notre [illegible] h 415 Argyle av, Westmount, bds Bath hotel
" John, cigarmaker, 327 Rivard
" John, laborer, 75 Jurors
" John, laborer, 73 Vinet, St Cunegonde
" John Wm., clothing mnfr, 178 Mitchell
" L., of Dobell, Becket & Co., res Quebec
" L. M. A., clerk C.P.R. Fuel dept., res Que.

EVANS LEWIS, (VENERABLE), M.A., [illegible] of Montreal, rector St Stephen's chapel, to Lord Bishop of Montreal, 826 La[illegible]
" Miss L., 372 Mountain
" Mrs. A., wid Stuart, 113 Windsor
" Mrs. Bridget, wid Geo., 5 St Alexander
" Mrs. E., wid Peter, bdg hse, 22 Wolfe
" Mrs. G. A., 32 St Luke
" Mrs. Louisa, wid R. J., 68 Mackay
" Mrs. Maggie, wid R. J., 409 St Antoine
" Mrs. S., wid S. R., 75 Drummond
" Mrs. Mary, wid Thos., 938 Sanguinet
" Mrs. S., wid E., 91 Hallowell, Westmount
" Mrs. Thos., dressmaker, 193 Laval av

EVANS MRS. W. N., 217 Milton
" Nevil Norton, M.A.Sc., lecturer in [illegible] McGill college, 217 Milton

EVANS OWEN N.,
SOLICITOR OF PATE[illegible]
and Expert in Patent Ca[illegible]
rooms 77 and 79 Temple Build[illegible]
185 St James,
Summer Res. Beau[illegible]

See adv. opp.

Evans Percy H., cashier, 91 Hallowell, West[illegible]
" Sam., moulder, St Thomas, Longueuil

PATENTS

OWEN N. EVANS

Solicitor of Patents

Foreign Member of the Chartered Institute of Patent Agents, London, England.

rt in all Litigation Respecting Patents and Trade Marks

TWENTY YEARS' EXPERIENCE.

Successor to the late F. H. REYNOLDS & C. G. C. SIMPSON
and the firm of CHAS. LEGGE & CO.

—ESTABLISHED 1859—

MPLE BUILDING, 185 ST. JAMES STREET

4th Floor, Rooms 77 and 79

hone Main 192. . . . . Montreal

adian, United States, British, European and all Foreign and Colonial Patents obtained.

ADE MARKS AND DESIGNS Registered and Copyrights secured.

DEFECTIVE PATENTS RE-ISSUED.

Canadian, United States and British Patent Office Records on File.

Interferences Conducted and Cases Rejected in other hands successfully solicited.

Counsel assisted in Infringement Suits. Searches and Examinations made as to Validity of Patents.

gencies at London, all European Capitals, and in India and Australia.

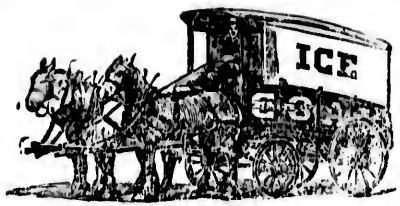

J. T. EWART,
ICE, COAL, WOOD & GRAIN.
OFFICES: { 181 Murray Street, 'Phone 1936.
{ 33 Centre Street, " 8404.

EVANS AND SONS (Limited),
WHOLESALE DRUGGISTS and
MANUFACTURING CHEMISTS,
37, 39, 41, 43 and 45
St Jean Baptiste st;
TORONTO, 23 Front st west;
BOSTON, 137 Pearl St.;
LIVERPOOL, Evans, Sons & Co.;
LONDON, Evans, Lescher & Webb

Evans Thos., of Riel & Evans, 113 Rushbrook
" Thos., storeman, 193 Laval av
" Thos. A., accountant, 897 Dorchester
" W., of H. & W. Evans, Blue Bonnets
" W. A., milkman, Blue Bonnets
EVANS W. H., Estate Jas. S. Evans, 1862 Notre Dame, bds Turkish Bath hotel
" W. Herbert, of Evans Bros., 1127 Dorchester
" W. J., of H. & W. Evans, Blue Bonnets
" W. S., Estate Jas. S. Evans, 1862 Notre Dame, h 38 Argyle av
" W. W., jeweller, 36 Robillard
" William John, laborer, 96 Gain
" Wm., confectioner, 22 Jurors
EVANS WM., seedsman to the Council of Agriculculture, Province of Quebec, 87, 89, 91 and 93 McGill st, cor 104, 106, 108 Foundling, importer of field, garden and flour seeds, Bell tel. Main 326, h Verdun.
Evarts Mrs. Sophie, wid John, 131 Maisonneuve

EVELEIGH J., & CO., Manufacturers of Travelling Bags, Valises, Oak-tanned Sole Leather and other Styles of Trunks, English Portemanteaux, also Bellows and Forges.
SAMPLE TRUNKS A SPECIALTY,
Salesroom 245 and 247 St. James St.
Factory cor St. Elizabeth & Vitre sts.
Tels.: Office, Main 438, Factory, E. 63

Eveleigh Joseph, of J. Eveleigh & Co., 137 Mackay
" Wm., carpenter, 514 Magdalen
Everart Jean, laborer, 200 Delisle, St Cunegonde
Everett Frank, fireman G.T.R., 416 Magdalen
EVERETT J. C., proprietor Everett's restaurant, 1681 Notre Dame and 78 St James
" Mrs. Martha, wid Thos., 21 Labelle
" Thomas (..v.) 4207 Dorchester, Westmount
EVERETT'S RESTAURANT, J. C. Everett, prop, Crystal block, 1681 Notre Dame and 78 St James, Bell tel Main 2410

Evers Henry, lockman, 62 Molson av, Ville St
" James, foreman, 62 Molson av, Ville St
" James P., electrician, 62 Molsonav, Ville
" Thos. J., electrician, 62 Molson av, Ville
Evoy John, employee C.P.R., 2099 St Lawrence
St Louis
EVRAIRE MME., fashionable milliner, Paris and New York Styles, will be under tion of a first class New York millin
St Catherine
Ewan A. W., of Ewan Bros., 374 St Antoine
" Bros. (Andrew W. & Ewan), grocers, Antoine
" David, 265 Drummond
" David A., clerk Bank of Montreal, brooke
" Herbert, student, 265 Drummond
" James, accountant, 129 Metcalfe
" Mrs., wid Alex., 1080 Sherbrooke
" Mrs., Alex., 265 Drummond
" Mrs. C., wid John, 124 Chatham
" Mrs. Kate Y., wid Alex., 1080 Sherbrook
" Wm., 4123 St Catherine, Westmount
Ewart Geo. S., clerk, 234 Hibernia
EWART J. T., coal, wood & ice merchant, Murray, Bell Tel. Main 1936; 33 Cen Tel. 8404; Verdun; h 104 Abbott av mount. *See adv head cards letter E.*
" William, bookkeeper, 29 Quesnel
Ewing A. H., of S. H. Ewing & Sons, 422 av, Westmount
" A. M., with S. H. & A. S. Ewing, 22 Shu
" A. Stuart, jun., with S. H. & A. S. E McTavish
" And. S., of S. H. & A. S. Ewing, 22 M summer res Lakeside
" J. Armitage, of Cramp & Ewing, bds 1
" James, asst engineer C.P.R., 16 Hutch
" Robt., 10 Pea lane
" Royal L. H., with S. H. & A. S. Ewing, Tavish

EWING S. H. & A. S.
(A. S. Ewing, Sole Proprietor),
IMPORTERS OF COFFEES
SPICES, MANUFACTURERS
Vienna Baking Powder,
MONTREAL COFFEE AND SP
STEAM MILLS,
55 C

Ewing S. W., clerk, 22 Shuter
" S. W., of S. H. Ewing & Sons, 407 B place

EWING S. H., & SONS, Importe
General Commission Merch
Mfrs. and Importers of Corks, C
Spices, Mustard, World's Best B
Powder, &c., and Prop. of Trade
Sole Mfrs. for Canada of Peter
Roach Food Fatal to Cock Ro
Mills and Factory: 98, 100, 102
Office: 27 St. Sacrament.

Ewing Samuel H., of S. H. Ewing & Sons, Birkbeck Investment Security and Co., vice-president Molsons bank, 27 S ment, res Seaforth, 100 Côte des Ne
" Walter H., clerk, 22 Shuter
" Wm., blacksmith, 1206 St James, St Cun
" Wm., brassfinisher, 14 Pea lane
" Wm., jun., of Wm. Ewing & Co., 668 She sum res Notre Dame, Beaurivage, Pointe

40 YEARS ON VICTORIA SQUARE.
ARMSTRONG
FOR FUNERALS
Always Open. BRANCH —AT— LACHINE PHONE 219.

FACULTY OF APPLIED SCIENCE, OF McGILL UNIVERSITY, Henry T. Bovey, LL.D., C.E., dean; E. M. Thomas, janitor, Science bldg, 803 Sherbrooke
FACULTY OF ARTS, OF McGILL UNIVERSITY, Alex. Johnson, LL.D., dean, 803 Sherbrooke
FACULTY OF COMPARATIVE MEDICINE AND VETERINARY SCIENCE, OF McGILL UNIVERSITY, D. McEachran, F. R. C. V. S.; M. C. Baker, D.V.S.; C. McEachran, D.V.S., 6 and 8 Union av
FACULTY OF LAW, OF McGILL UNIVERSITY, F. Walton, dean, 803 Sherbrooke
FACULTY OF MEDICINE, OF McGILL UNIVERSITY, Robert Craik, M.D., LL.D., dean; R. F. Ruttan, M.D., registrar; J. Easton, janitor, Medical building, 803 Sherbrooke
Faechini Pierre, plasterer, 8 St Christophe
Fafard Abel, contractor, 23 Amherst
" Alfred, policeman, 306 Mentana
" Carolus, med student, bds 239 Dorchester
FAFARD CHARLES, M.D., physician and surgeon, 239 Dorchester, office hours 8 to 9 a.m., 12 to 2 and 6 to 8 p.m.
" Ed., weaver, 92 St Germain
" Elie, clerk, 6 Dumarais
" Edouard, merchant, 1156 and 1158 Ontario
FAFARD J. BTE., hotel, 945 St Lawrence, h 947 do
" J. Q., tailor, 1529 Notre Dame, h 8 LaSalle av, Maisonneuve
" J. Q., tailor, 645 Notre Dame, Maisonneuve
" Jos., laborer, 1208 Notre Dame
" Louis, carpenter, 522 Beaudry
" Miss Alphonsine, dress and mantle maker, 152 St Hippolyte
" Mrs. M., wid Louis, 164 Dorchester
FAFARD NORBERT, M.D., C.M., physician and surgeon, professor of chemistry Medical Faculty, Laval University, h 214 Sherbrooke
" P., barber, 249 William
" Télesphore, stonecutter, 814 Sanguinet
" Wilfrid, boilermaker, 19 Prince
Faforce Mrs. A., wid Michel, 576 Centre
Fagan Chas., laborer, 139 Nazareth
" H., carter, 426 Beaudry
" Thomas, carter, 66 Mentana
Fagnan Etienne, painter, 75 Casgrain, Ville St Louis
" J. C., clerk, 284 Plessis
" Narcisse, laborer, head of Rivard
" Narcisse, quarryman, 273 Carriere
Fagnet Louis, motorman, 83 Vitre
Fahey Andrew, laborer, 67 McCord
" James, laborer, 153 St Etienne
" William, notary, professor Jacques Cartier Normal school, Sherbrooke near Visitation, h 1852 St Catherine
Fahrenbach Mrs. A., wid A., 60 Mackay
Faille Amable, clerk, 476 St Hubert
" Chrys., printer, 125 Sanguinet
" Edmond, machinist, 52b Bourget, St Henry
" Edouard, night watchman, 69 St Ambroise, St Henry
" Gédéon, printer, 155 St Elizabeth
" Jos., motorman, r 476 Centre
" Jos., carpenter, 172 Ropery
" Jules, driver, 75 Rachel
" Mrs., wid Wm., 431 Laganchetiere
" Nap., conductor G.T.R., 337 Grand Trunk
" Zephirin, laborer, 42 Bourget, St Henry
Fair Joseph R., of Denoon & Fair, and of Clarkson & Fair, mng director Taylor Hydraulic Air Compressing Co., 183 St James, h 40 St Famille

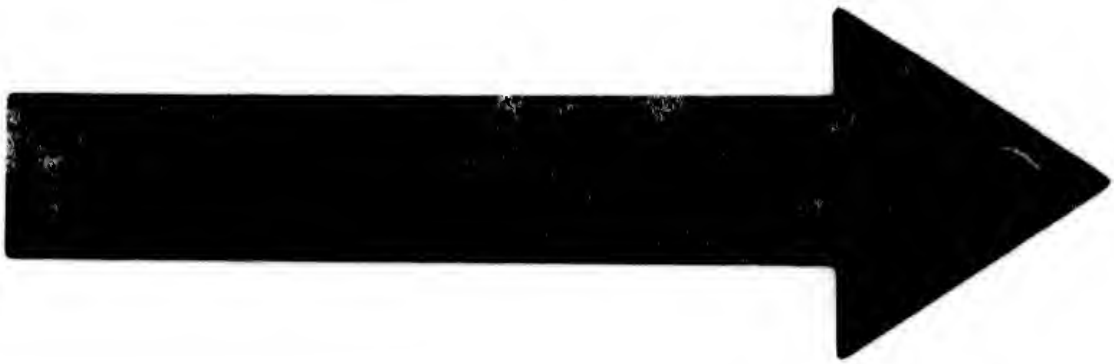

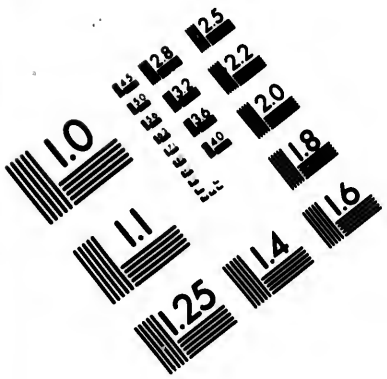

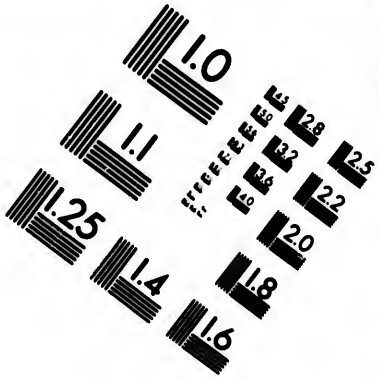

IMAGE EVALUATION TEST TARGET (MT-3)

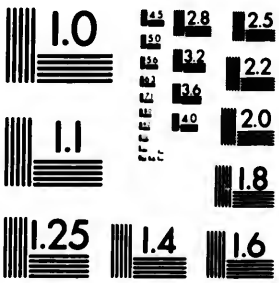

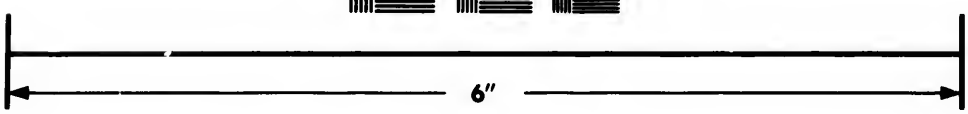

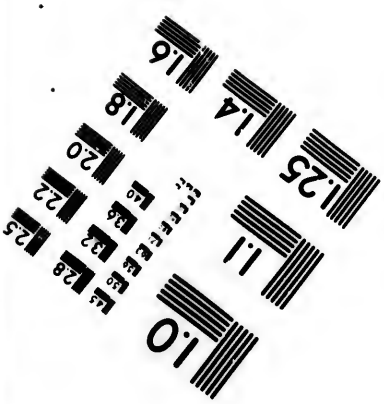

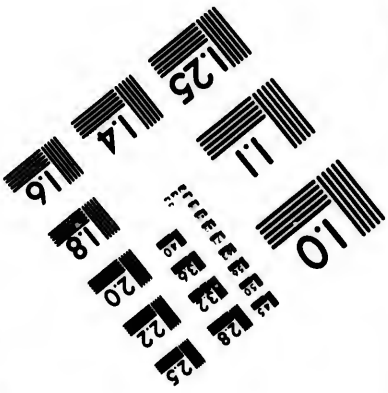

Photographic Sciences Corporation

23 WEST MAIN STREET
WEBSTER, N.Y. 14580
(716) 872-4503

W. A. FLEMING, SOLE AGENT
Reddaway Belting & Hose Co., Ltd.
Manchester, Eng.
"CAMEL" BRAND BELTING
Our cheapest grade of Hair Belting is called "Camel" Hair Belting.
Tel. 2918. 57 ST. FRS. XAVIER

Fair John, of McLennan & Fair, 138 Mansfield
Fairbairn A. W., com traveller, 6 Osborne
" J., clerk, 157a Champlain
" J. J., com traveller, 25a Belmont
" John, broker, 158 Drummond
" Miss A., 147 Metcalfe
" R., clerk, 28 Busby
" Wm., bank clerk, 40 St Famille
FAIRBANK THE N. K. CO., of Chicago, lard refiners, Wm. J. McMillan, manager, 185 Wellington

FAIRBANKS COMPANY, THE,
Fairbanks Standard Scales,
Asbestos Dish Valves, Asbestos Packed Cocks, Trucks, Forges & Mill Supplies,
Machine Tools of all kinds,
Office and Warehouse: 749 Craig St

Fairbanks F. C., mnfrs agent, 99 St Francois Xavier, 111 University
" G. W., bank clerk, bds 111 University
" Mrs. B., wid Rufus, 111 University
Fairgriede Robert S., brewer, 984 St Denis
Fairie J. Arthur, medical student, 10 University
" Mrs. Annie L., wid James, 10 University
Fairman Alf. N., Stovepipe & Elbow Mnfg Co., 185 St James, h 354 Greene av, Westmount
" Ernest, bds 20 McGregor
" Mrs., wid F., 20 McGregor
" W. F., of Dominion Wire Co., 244 Elm av, Westmount
Fairmount School, A. McCaughan, caretaker, 5 St George, Ville St Louis
Falardeau A., tobacconist and barber, 594 Fullum
" Charles, laborer, 319 St Germain
" Charles, 1968 St James, St Henry
FALARDEAU CHARLES B., manager Canada Industrial Co., 180 St James, h 80 Stanley
" Childeric, driver, 386 St Christophe
" E. G., salesman, 191 Wolfe
" Edouard, hackman, 201 Guy
" George, cabinetmaker, 147 Carrière
" George, clerk, 1840 St Catherine
" Hypolite, joiner, 275 Dufferin
" J., manager Central cigar store, 513 Craig, h 283 Drolet
" Jacques, carter, 57 Seaton
" Jean, baker, 32 Grant
" Jérémie, blacksmith, 1840 St Catherine
" Joseph, laborer, 149 Barré
" Jules, clerk, 283 Drolet
" Léon, shoemaker, 28 Durham
" Louis, plasterer, 191 Wolfe
" Miss Adrienne, 358 Beaudry
" Raoul, restaurant, 863 St Catherine

FALBORD H. ROBERT,
ARCHITECTE,
Arbitrage, Evaluation, Mesurage,
Bureau: 99 rue St. Jacques.
Batisse Banque Nationale
Bell Tel. Main 2430

Falconbridge William, pressman, 1176 St J
Falconer Alex., of Robertson, Fleet & Falc
Dorchester, Westmount
" G., clerk, 23 Crescent
" Kenneth, bookkeeper, 91 Selby, Westm
" Wm., 4051 Dorchester, Westmount
" see Faulkner
Falle Joshua, blacksmith, 57 Coursol
Fallemenisa John, machinist, bds 95 St Mar
Fallon John, clerk water dept, 62 St Chas
" Mrs., nurse, 129 McCord
" Mrs. Ann, wid Pat., 127 Metcalfe
" P. (rev), St Patrick's church, 770 Dor
Fallow John, shipper, 227 St Charles Borr
Famelart Geo., schoolmaster, 188 Cadieux
" Leon, journalist, 318 Drolet
FAMILY HERALD (The Star, weekly), a
scription $1.00, payable in advance
& Co., proprietors and publishers, 1
St James
Fanning Edward, clerk, 772 Charlevoix
" J. J. Co. (The), Ltd., bakers' supplies
son, agent, 41 St Francois Xavier
" Mrs. V., wid M., 200 Delisle, St Cun
" Mrs. W. D., millinery, 375 Centre
Faquet Louis, motorman, 83 Vitre
Farand Alderic, laborer, 217k St Martin
" Aug., milkman, 1174 St Antoine, St He
" Chas., of Farand & Delorme, 234 Rich
" Damase, laborer, 65 Archambault lane
" James, boilermaker, 234 Richmond

FARAND & DELORME
(Charles Farand, Eugène Delorme)
Successors to J. B. Vincent
BOILERMAKERS & BLACKS
All Kinds of Boiler Plate and Sheet Iron W
228 Richmond st

Farland Jos., fireman, 13 St Alexis, St Mary
Farley Avila, barber, 1211 St Lawrence, h do
" John, contractor, 1125 St Dominique, St Louis
" Victor, sculptor, 213 Dufferin
" Wm., fireman, Bloomfield av, Outrem
Farlstrault Damel, machinist, 249 St Timo
Farmer Ab., tailor, 339 Cadieux
" G. A., Bank of Montreal, 109 St James
" Geo., brassmoulder, 1258 Notre Dame
" John, sen., carter, 317 Delinelle, St He
" John, jun., carter, 18 St Paul, St Henry
" John, machinist, 63 Smith
" Jos., tanner, 113 St Ferdinand, St Hen
" Mrs. E., wid James, 177 Vinet, St Cun
" N., laborer, 40 St Patrick
" Owen, milkman, 574 St Patrick av, Vill
" Patrick, laborer, 51 St Patrick
" W. O., deputy clerk Circuit court, Co
1577 Notre Dame
Farney Daniel, Custom house employee, 11
ander
" Mrs. C., wid Michael, r 38 Latour
" Mrs. C., wid Michael, 35 Desrivieres av
Farnham John, foreman, 251 Lafontaine
Farnwith Albert, clerk, bds 167 Versailles
Farquhar J. M., clerk, 148 Selby, Westmou
" James, clerk, 108 St Norbert
" W., collector, 148 Selby, Westmount
Farquharson John, manager Montreal B
227 Drolet
Farr Miss E. S., dressmaker, 14 Phillips sq
" Robt. Geo., brick and stone pointer, 1
" Wm., porter C.P.R., 430 St Antoine
Farrand Gedeon, laborer, 263 Munufacture
Farrar Charles, laborer, 15 St David lane
" John, laborer, 335 Hibernia
" John, laborer, 331 Hibernia
" John, mailing dept Star office, 830 Dor
" Jos., foreman G.T.R., 149 Ash av
" L. E., bookkeeper, 8 Fort

Chas., carter, 171 Notre Dame
iel, fitter, 8 Chatham
nis, house decorator, 392 St Dominique
W., grocer, 1000 St James, h 184 St Martin
orge, 200 Peel
mes, clerk M.W.W., 206 Grand Trunk
mes, jun., clerk, 171 Fulford
mes, storeman and caretaker Ann Street
chool, 219 Murray
n, builder, 93 and 95 Delisle
n, machinist, 110 Island
J., com merchant, room 314 Board of Trade
ldg., 38 St Sacrament, h 4251 Dorchester, Westmount
e Mary, 478 Magdalen
e Mary E., dressmaker, 12 Torrance
., wid W., 774 Lagauchetiere
., Ann, wid John, 227 William
., Annie, wid Robert, bds 637 Av de l'Hotel de Ville
., Eliz., wid Wm., 647 St Dominique
Helen, wid Martin, 526 Av de l'Hôtel de Ville
., L., wid J., 151 St Etienne
rick, engineer, 28 Aylmer
rick, fitter, 159 Manufacturers
rick, laborer, 51 Manufacturers
rick, laborer, 238 Champlain
hard asst foreman, bds 279 St Charles Borromee
bert, carter, 5 Beauchamp av
oma, engineer, 1 Fortune
es., glassblower, 917 St Catherine

RELL WILLIAM,
Wine and Spirit
MERCHANT,
220 St. Paul and 35 Capital,
706 Sherbrooke. Tel. Uptown
1818, Office, Bell Tel. Main 789

H. A., clerk, 53 Bishop
on Wm., carpenter, 68 Agnes, St Henry
ice W. B., engineer, 7 St Bernard
Wm. G., storeman, 338 Colerane
Mrs. D., wid Eugene, 183 Pine av
J. Bte., laborer, r 145b Champlain
Adolphe, baker, 317 Visitation
., laborer, 16 Mill
exis, policeman, 51 Duluth av
fred, clerk, 42a Wolfe
bonse, blacksmith, 157 Dufresne
bonse, laborer, 45 Chateauguay
ila, laborer, 13 Taillefer av
noni, carter, 708 Drolet
nard fruit dealer, 38 and 39 St Antoine market, h 246 Aqueduct
., carter, 757 Albert, St Cunegonde
ncis, laborer, r 162 Ropery
A., com traveller, 191 Sanguinet
n Baptiste, carter, 137 Rivard
chim, joiner, 296 Aqueduct
chim, carter, 81 Arcade
seph, com traveller, 191 Sanguinet
., laborer, 338 Centre
e Olympe, seamstress, 983 St James
n. Eleonore, wid Michel, 4 Gosford
n. Vitalie, wid Louis, 506b Centre
ille, restaurant, 22 Mountain
—, glassfinisher, 149 Dufresne
., upholsterer, 26 St Jean Baptiste, Turcot Village

CHER & FILS
(O. Faucher),
ware, Smith's Coal, Carriage
Wood Work and Trimmings,
6 to 802 Craig St.
and 22 Little St Antoine st.
hone Main 576.

Faucher Léon, butcher, 338½ Montcalm
" Moise, laborer, 214½ Champlain
" Olivier, of Faucher & Fils, 1097 Dorchester
" Oller, blacksmith, 372 Shaw
" Réal, blacksmith, 262 Craig
" Siméon, joiner, 1030 DeMontigny
" William, glove maker, 240 Parthenais
Fauchille Chs., stationery and fancy goods, 1712 St Catherine, h 1714 do
Faulkner Arthur, carter, St Joseph, Beaurivage, Longue Pointe
" Chas., joiner, St Joseph, Beaurivage, Longue Pointe
" Ferdinand, carter, St Frs Xavier, Beaurivage, Longue Pointe
" Fernando, carter, St Joseph, Beaurivage, Longue Pointe
" Francis, laborer, St Joseph, Beaurivage, Longue Pointe
" François, 802 St Catherine
" H., barber and tobacconist, 331 St Lawrence, h 331½ do
" Mrs. George, 135 Hutchison
" Nap., com traveller, 163 St Hubert
" see Falconer
Faure Ferd., N. Y. Toilet Supply Co., 101 Park av, St Henry
Faurel Ludger, joiner, 251 Sanguinet
Fausse Alexis, laborer, 40 Albert lane
FAUST A., of Faust & DeLorimier and of Wilfrid Soucy & Co., res St Bruno, Chambly county

FAUST A.,
Veterinary Surgeon,
Prop. "EUPHORBIQUE TINCTURE,"
a sure cure for all lameness, spavin, curb, ring-bone, strains, &c.,
67 St Andre, res St Bruneau

Faust Azarie, laborer, 189 St Philippe, St Henry
" & DeLorimier, veterinary surgeons, 67 St Andre
" J. H., clerk, 238½ Visitation
Fauteux Alfred, contractor, 624 St Antoine, St Henry
" Arthur, barber, 253 Wolfe
" Arthur, plumber, 377 Wolfe
" B. J., fruit dealer, 9 St Lawrence market, h 1276 DeMontigny
" Domina, tanner, 303 St Ambroise
" E. A., clerk, 92 St Denis
" Edward, agent, 1091 St Lawrence, h 1093 do
" Emery, sen., butcher, 111 St Emelie, h 79 Bourget, St Henry
" Emery, butcher, 59 Turgeon, St Henry, h 79 Bourget, do
" Emery, jun., butcher, 1863 St James, St Henry, res St Lambert
" Ferdinand, joiner, r 249 Delisle, St Cunegonde

FAUTEUX GUSTAVE,
Fire, Life and Marine Ins. Broker,
Special Agent for North British & Mer. Insurance Co. Office: 78 St Frs. Xavier. Bell Tel. Main 318. Loans & Investments negotiated, res 298 Pine av

FAUTEUX H., saw and planing mill, sash and door factory, 10 Fauteux av, h 3172 Notre Dame, St Cunegonde
" Hector J. H., clerk, 21 Emery
" Honore, restaurant keeper, 250 Dorchester
" J. A., & Co., hardware merchants and manufacturers, 3174 Notre Dame, St Cunegonde
" J. Bte., laborer, 557 Rachel
" Jos., laborer, 1432 Notre Dame
" Jos. F., weaver, 249 Notre Dame
FAUTEUX LEANDRE, wholesale and retail coal merchant, coal depot at Canal and wharf, Bell tel 6442; office and h 315 Sherbrooke corner St Hubert
" Miss Emilie, restaurant, 705 Notre Dame, h do

W. A. FLEMING, SOLE AGENT.
Reddaway Belting & Hose Co., Ltd.
Manchester, Eng.
FIRE HOSE
Mill Supplies,
Camel Brand Belting
Tel. 2918. 57 St. Frs. Xavier.

Fauteux Mrs. Angelique, wid J., tobacconist and cigars, 1147 St Lawrence
" Mrs. Edward, dry goods, millinery, etc., 1089 St Lawrence, h 1091 do
" Mrs. Esther, wid Louis, 1215 Ontario
" Mrs. M., wid Jos., 303 St Ambroise, St Henry
" Nap., joiner, 45 Vinet, St Cunegonde
" Nazaire, trader, 88 St Paul, h do
" R., clerk, 51 St Hubert
" Théophile, butcher, 101 Rose de Lima, St Henry
" Thos. A., coal merchant, 315 Sherbrooke
" Wilfrid, jun., electrician, bds 79 Bourget, St Henry
Fauvel Ludger, laborer, 4 Allard
" Mrs., 6 Chenneville
" Napoleon, laborer, 174 St Urbain
Favreau A., of Canada Confectionery Co., 1033 St Denis
" A., foreman, 9 Bulger av
" A. H., com traveller, 543 St André
" Adelphe, clerk, 179 Beaudry
" Aime, real estate agent, bds 114 St Hubert
" Antoine, machinist, 131 Ishmd
" Cyrille, cigarmaker, 245 St Hubert
" Cyrille, laborer, 52 Poupart
" Edmond, jun., of Favreau & Son, 345 Visitation
" Edmond, butcher, 345 Visitation
" Edmond, butcher, 26 Parker
" Ernest M., fireman, 44 Craig
" Esdras, barber, 347 Duluth av
" Félix, shoemaker, r 885 St Dominique
" George, painter, 47 Dufresne
" Hector, cabinetmaker, 131 Island
" Henri, laborer, 237 DeMontigny
" Honoré, messenger, 1048 Berri
" J. A., foreman, 221 Lagauchetiere
" J. Bte., tailor, 417 St Timothee
" J. N. Alfred, accountant, 831 Ontario
" L., milkman, 625 Letourneux av, Maisonneuve
" Louis, blacksmith, 328 St Louis, Ville St Louis
" Louis, carpenter, 304 Maisonneuve, h 1256 Ontario
" Louis, fruit dealer, 182 Iberville
" Louis, laborer, 9 St Elizabeth lane
" Louis, machinist, 1319 DeMontigny
" Louis, saddler, St Joseph, Beaurivage, Longue Pointe
" Louis, 219 Berri
" Louis Philippe, saddler, 721 Notre Dame
" Maurice, ship contractor, 180 Craig
" Miss Albina, dressmaker, 201 Berri
" Mrs. J., wid F. X., 3 Joachim lane
" Mrs. Louise, wid Alexis, wax flower worker, 234 St Urbain
" Mrs. Mary, wid V., dressmaker, 1037 St Dominique, Ville St Louis
" Mrs. O., wid Toussaint, 612 Mullins
" Mrs. S., wid Louis, restaurant, 227 Lagauchetière, h 103 Wolfe
" Nap., bdg hse, 671 St Catherine
" Nap., laborer, 583 Notre Dame, Maisonneuve
" Nap., laborer, 178 Craig
" Napoleon, of Roy & Favreau, 931 Ontario
" Napoléon, agent, 1162 Ontario, h 931 do
" Ovila, com traveller, 1033 St Denis
" Ovila, com traveller, 776a Sanguinet
" Ovila, taxidermist, 32 St Urbain
" & Son, butchers, 1124 DeMontigny
" Victor, clerk, 503 Moreau
" Wilfrid, laborer, r 236 Centre
" Xavier, laborer, 321 Champlain
" Z. Alexandre, com traveller, 721 Notre Dame
Favreault Paul, laborer, 260 Dufferin
Favreault Ubalde, wood and grain, 184 P
Favron Alfred, bricklayer, 5 Houle
" Mrs. E., wid O., r 568a Beaudry
" Olivier, joiner, 556 Wolfe
" Pierre, stonecutter, r 199 Champlain
Fawcett George, baker, 45 St Monique
" W., & Sons, grocers, 79 St Antoine
" Wm. A., bookkeeper, 45 St Monique
Fawn A., 45 Prince
Fay J. F., tailor, 37 Beaver Hall hill
" Mrs. J. B., 110 Greene av, Westmount
Feathers A., mangr The American Furn 8 Rousseau
" Michael, laborer, 140 Forfar
Featherston A. M., manager Life Ins. dept Templars of Temperance, 109 St Mar
FEATHERSTON G. H., boots and shoes, Catherine, bds 2369 do
FEATHERSTON PIANO CO. (THE), LTD. Crannell, pres; E. J. Howes, secy-t Martel, mgr, 443 St James
Featherstonhaugh Cuthbert H., bookk Argyle av, Westmount
Fecteau David, laborer, r 102 Champlain
" Emery, driver, 90 Plessis
" Ernest, machinist, 69 Plessis
" George, tanner, 9 Desalaberry
" Louis, coachman, r 241 Centre
" Moïse, storeman, 23 Brebeuf
FEDERAL HOTEL, Antoine Deary, prop and 105 St Paul, opp Bonsecours mark
FEDERAL LIFE ASSURANCE CO., H. Popham, manager Province of Que St James
Fee Alex., laborer, 17 Eleanor
" Geo., grocer, Van Horne av, Outrem
" John, machinist, 196 St Hippolyte
" John, laborer, r 72 Murray
" Thomas, moulder, 17 Eleanor
" Wm., laborer, 72 Murray
Feehan T., butcher, 625 DeMontigny
Feek George, machinist, 84 Gain
Feeley Jno. H., jun., with Simpson, Hall, Co., 719 Sherbrooke
" John H., sen., foreman, 719 Sherbrooke
Feeman P., cleaner G.T.R., 476 Charlevoix
Feeney B., boilermaker, 40 Grand Trunk
" Edward, boats, 85 Duke
" James, printer, 1175 St James
" Miss Mary, smallwares, 45a Commissi 125 St Andre
" Roger, smallwares, 45a Commissioners André
" Roger, mason, 125 St André
" Theo., conductor, 100 Grand Trunk
" Thos, foreman, 156 Laprairie
" Wm., laborer, 258 Coursol, St Cunegon
Fegan Peter, carter, 59 Young
" W. E., dry and fancy goods, 322 St Ann
Feigelson Hyman, tailor, 56 Bronsdon lane
Feilde E. C., M.D., physician and surgeon Catherine
Feinberg L., machinist, 590½ Dorchester
Felch Chas. E., supt, 14 Brandon av
Feldestein Jacob, tailor, 531 Lagauchetiere
Feldman A., pedlar, 202a St Charles Borro
FELIX ADOLPHE, machinist, r 28 St C 812a Cadieux
Felkon Mrs. Mary, wid Geo, bdg hse, 12½ St
Felks Albert, machinist, 269 St Margaret, St
Fellay Ernest bookkeeper, 284 Maisonneuve
Fellowes Ernest L., broker, bds 402 D Westmount
" Fred., civil engineer, 30 Summerhill av
" T. B., clerk, 49 Waverly, Ville St Louis
" Walter L., 4132 Dorchester, Westmount
FELLOWS MEDICAL MNFG CO. (LTD.), ceutical chemists, 356 St Antoine
" Thomas, blacksmith, 286 Bourgeois
Felmann Alex., painter, r 72 St Maurice
Fels David, tailor, 2645 Notre Dame
Felsque Alb. boilermaker, 269 St Margaret
Felstein M., tailor, 533 Lagauchetiere
Felstey Samuel, tailor, r 190 Av de l'Hotel
Felthan George, waiter, 368 Aqueduct
Felton James, laborer, 267 St Dominique
" M., brassfinisher, 193 St Urbain, h 52

rison, The, under direction of the rev Sisters
the Good Shepherd, mother Ste Hélène,
perioress; rev J. P. Brady, chaplain; Pro-
stant division Miss Kate McIntyre, lady supt;
Ms R. C. Fleming, deputy, 150 Fullum
Henry, patternmaker, 9 Charron
rs. Edwidge, wid Eugène, 11 Rivard
s., restaurant, 2608 Notre Dame, h 2610 do
, stableman, 96 Nazareth
hn, manager, 465 Sherbrooke
rs. M., wid J., 3 St Alexander
l., merchant, 179 St Urbain
ard, carpet layer, 411 Charlevoix
Ada, wid V., 178 St Urbain
ey, clerk, 179 St Urbain
H., seaman, 179 St Urbain
H., paints and oil store, 431 Bourgeois, h 53
shbrook
, 69 Wellington
ge, painter, 85 Montmorency
L. JOHN, of Fennell's Piano Express, 186
urray
, laborer and bdg hse, 121½ St Antoine
, laborer, 69 Wellington
uel, capt police station No. 7, 69 Young
Martha, wid Simon, 91 Shuter
nductor G.T.R., 155 St Etienne

ELL'S PIANO EXPRESS,
For the Removal, Packing and Shipping of Pianos.
OHN FENNELL, 339 St. James,
, Main 2789, h 186 Murray
rders promptly Executed.

hn, driver, 16 Balmoral
confectioner, 1742 Ontario
John, P. O. clerk, 67 St Charles Borromée
lex., customs officer, 452 Dorchester
o., 66 McGill College av
W., plumber, 115 Ash av
, com traveller, 34 University
Margaret, wid Thos., 523 St Urbain
o, bookkeeper, 51 Beaver Hall hill
G., bookkeeper, 141 Bayle
, clerk, 192 St Hippolyte
, clerk, 141 Bayle
oreman, 192 St Hippolyte
rer, professor, 377 Metcalfe av, Westmount
, stock broker, 3 Stock Exchange, 11 St
rament, h 141 Bayle
bookkeeper, 247 Jeanne d'Arc av, Maison-
re
rles, vice-pres Intercolonial Coal Mining
res Westville, N.S.
, gardener, 382 Elm av, Westmount
man, 667 Craig
of Hanson & Ferguson, 36 Hutchison
bald, clerk, bds 19 Victoria
bald, plumber, 13 Lagauchetière lane
ael driver, 17a Balmoral
J. S. & D. Ferguson, 4442 St Catherine,
tmount
, manfr, 120 Irvine av, Westmount
, engineer, 599 St Urbain, Ville St Louis
, chief despatcher C.P.R., 477a St Urbain
of J. S. & D. Ferguson, Victoria av,
treal West
S J. S. & D., importers of Liverpool salt,
mission and customs agents, 13 Hospital
blacksmith, 63 Nazareth
coachman, r 106 Redpath
watchman, 352 Liverpool
millwright, 419 Mount Royal av
laborer, r 37 Shannon
bartender, bds 42 St Margaret
boremaker, 786a Cadieux
JOHN M., B.C.L., advocate and com-
loner, room 39, 2nd floor Temple building,
St James, h 4473 St Catherine, Westmount
, laborer, 177 Dalhousie
clerk, 616 Drolet
, wid A., 42 St Margaret

Furguson Mrs. M., wid Thomas, 89 Sanguinet
" Mrs. S., wid J., bdg hse, 127a St Antoine
" Robert, baker, 45 St David lane
" Robert, machinist, 353 Charlevoix
" Thomas, policeman, 584 Centre
" Wm., bookkeeper and manager, 14 Union av

FERGUSSON, ALEXANDER & CO., See Canada Paint Co.

FERLAND A., & CO., manufacturers ginger ale and cider, 143 and 151 St André
" Albert, artist, 595 Sanguinet
" Albert, joiner, 603e Sanguinet
" Alexis, furniture dealer, 289 Montcalm
" Alf., of A. Ferland & Co., 153 St André
" Ed., cabinetmaker, 111 St Dominique
" Edmond, laborer, 249 St Catherine
" Edmond, shoemaker, 230 Beandry
" Edouard, carpenter, 1389 Notre Dame
" Frank, carpenter, 289 Dufferin
" Frs., machinist, 141 Seaton
" Gaudias, shoemaker, 306 Dorchester
" J. N. (rev.), 1257 St Dominique, Ville St Louis
" Jacques, carter, 145 Seaton
" Jos., joiner, 505 St Louis, Ville St Louis
" Jos., painter, 190 Railway Track
" Jos., shoemaker, 103 Quesnel, St Cunegonde
" Jos., foreman, 371 Logan
" Louis, cabinetmaker, 79b Parthenais
" Louis, confectioner, 155 Wolfe
" Louis S., caretaker, 1608 Notre Dame
" Miss, 231 St Elizabeth av, St Henry
" Mrs., wid Joseph, 915 St André
" N. A., carpenter, 1825 St Hubert
" R., hay and grain, 1075 DeMontigny
Fernand John Jas., carter, 39 Eleanor
" Pat., carter, 56 Shannon
Fernet Jos., ham curer, 27 Gosford
FERNEYHOUGH S. A., & CO. (S. A. Ferneyhough, W. A. Dougherty), Montreal Stencil works, 221 and 223 McGill
" Samuel A., of S. A. Ferneyhough & Co., 84 Mance
Ferns J. Hamilton, city assessor, City hall, 1539 Notre Dame, h 76 City Councillors
" James, operator fire alarm telegraph dept, City hall, 1539 Notre Dame, h 51 Church
" John, clerk, 134 Coursol, St Cunegonde
" Mrs. M., wid John, 134 Coursol, St Cunegonde
" P. Warwick, of Peter Ferns & Son, 423 St Denis
" Peter (capt.), of Peter Ferns & Son, 1513 Ontario
" Peter & Son, stevedores, 1513 Ontario
" Sam. W., steamfitter, 35 Calumet place, St Cunegonde
Feron Adolphe, joiner, 982 St Catherine
" F. M., of M. Féron & Son, 80 St Antoine
" James, carter, 68 Young
FERON M., & SON (M. & F.), undertakers, 80 St Antoine
" M., of M. Feron & Son, 80 St Antoine
" Mrs. Sarah, wid Arthur, 54 Bronsdon lane
Ferrand Hypolite, cook, 244a St Dominique
Ferrandez John, news dealer, r 97 Shannon
Ferrari Ferd., laborer, 123 Roy
FERRES JAMES, type writers, bicycles and cash registers, bicycle livery and sundries; paper and typewriter supplies, 21 Bleury. Tel. Main 2400, rooms, 2790 St Catherine.
FERRIER J., of Canada Horse Nail Co., 144 Metcalfe
" Miss E., 39 Rosemount av, Westmount
Ferris John, laborer, 91 Wellington
" M. J., of Clifford & Ferris, res Toronto
" Mrs. C., millinery, 421 Wellington
" Peter, clerk, 72 Walker av, St Henry
" Wm., butcher, 602 St Christophe
Ferron J., shoemaker, 239 Maisonneuve av, Ville St Paul
" Joseph, contractor, 1094 Berri
" Joseph, law student, 1094 Berri
" Odilon, agent, 686 Lafontaine
Fessenden Chas. C., of Montreal Rolling Mills Co., 267 Greene av, Westmount
" Thos., boots and shoes, 4107 St Catherine, h 4109 do, Westmount

W. A. FLEMING, SOLE AGENT
Reddaway Belting & Hose Co., Ltd. Manchester, Eng.
Belting, Pulleys, Babbitt, etc.
FIRE HOSE.
Camel Brand Belting
Mill Supplies.
Tel. 2918. 57 St. Frs. Xavier

Fessenden W. N., supt tack works Montreal Rolling Mills Co., 65 Prospect, Westmount
Fetherston Fred., com traveller, 39 Greene av, Westmount
" G. E., collector, 175 Mansfield
" J. W., bookkeeper, 175 Mansfield

FETHERSTONHAUGH & CO.,
PATENT SOLICITORS and Experts
MONTREAL: Canada Life Building, Cor. St James and St. Peter,
OFFICES: Ottawa, Toronto, Washington.
See Adv. Back Bone

Fetherstonhaugh E. C. B., of S. Greenshields, Son & Co., 74 St Matthew. Tel. Uptown 270
" Ed., & Co., brokers, 189 St James
" Edward J., of Edward Fetherstonhaugh & Co., 100 Stanley
Fewn Andrew, laborer, r 45 Prince
Fichaud Adolphe, lockmaster, Cote St Paul road, Ville St Paul
" Adolphe, lockmaster, 222 St Philippe, St Henry
" Ferd., 2032 St James, St Henry
" Joseph, hatter, 100 Turgeon, St Henry
" Mrs. Stanislas, dressmaker, 342 Richelieu, St Cunegonde
" Toussaint, carter, r 2090 St James, St Henry
Ficheau Alphonse, carter, 25 St Margaret, St Henry
Fickus Thos. Wm., mngr Schloman's Shirt Factory, 77 Mitcheson
Fiddes Nicholas, clerk, 184 Drolet
Field Alfred, laborer, 230 Frontenac
" Chas., laborer, 43 Colerane
" F. A., electrician, 116 Pare Logan West
" H. H., bookkeeper, 790 Charlevoix
" Harry, foreman Bell Tel. Co., 15 Walker av, St Henry
" Henry, baker, 91 St Peter, St Henry
" James, cabinetmaker, 29 Metcalfe av, St Henry
" James H., civil engineer, 698 St Lawrence
FIELD M. E., manufacturer, 684 Dorchester
" Peter, laborer, 59 Kent
" William, machinist, 41 Colerane
Fielder R., cashier Equitable Life Assurance Society of the United States, 157 St James, h 643 St André
Fielding James, cashier, 20 Albina
Fields Augustus, storeman, 211 Ryde
Fife Hubert, 162 Champlain
" Hubert, shoemaker, 107 Champlain
" Joseph, laborer, 71 Rachel
" Mrs. Jos., dressmaker, 71 Rachel
Fiffe Michel, joiner, 11 Beaudoin, St Henry
" Olias, joiner, 13 Beaudoin, St Henry
Figsby F., fruits, 381 Wellington
" J., caretaker, 259 Richmond
" James, tinsmith, 410 Richmond
" Mrs., wid James, 14a Hanover
" W., checker, 216 Guy
Fildes Charles H., com traveller, 106 Mance
Fildon Edgar H., shipping clerk, bds 221 St Urbain
Filer Geo., bookkeeper Canada Paper Co., 314 St Urbain
" R., com traveller, bds 92 Union av
Filgar Louis, elgarmaker, 7 St Justin
Filgate Samuel (capt), 197 Common, h 47 Belmont
Filgiano G. V. B., chief clerk foreign pass dept G.T.R., 9 Lorne Crescent
Filiatrault Alex., roofer, r 40 Delinelle, St H...
" Alex., of Filiatrault & Turcotte, 162 D...
" Alexandre, gilder, 162 Dasery
" Antoine, grocer, St Hubert, Villeray
" Art., barber, 48 Jurors
" Arthur, box maker, 92 Quesnel
" Arthur, tinsmith, 220 Richelieu, St C...
" C., of Filiatrault & Lesage, 283 St Law...
" Denis, constable, 251 Sanguinet
" Ferd., grocer, 198 St Lawrence, h 200 ...
" François, laborer, 39 Maria, St Henry
" Godf., cigarmaker, 272 St Dominique
" Grégoire, machinist, 752 Huntly
" Hector, motorman, 726 Drolet
" H. (rev.), 1760 Notre Dame
" J. H., com agent, bds Queen's hotel, ...
" Jos., P. O. clerk, 184 Beaudry
" Jos., conductor, 589 Drolet
" Jos., joiner, 298 Delinelle, St Henry
" Joseph, merchant, 289 Sanguinet
" Joseph, painter, 244 Montcalm
" Léon, mason, 32 Rousseau
" Léon, gilder, 65 Rivard
FILIATRAULT & LESAGE, dry goods ... 285 St Lawrence
" Louis, tanner, 10 Vitre
" Louis Geo., laborer, 11 St Emelie, St H...
" Mrs. A., wid Flavien, 11 St Louis
" Mrs. Alp., wid Joseph, 1 Menard
" Nap., r 707 Albert, St Cunegonde
" Osa, plumber, r 549 Wolfe
" Ovila, laborer, Napoleon, St Cunegonde
" P., hatter, 480 Richelieu, St Henry
" Pierre, butcher, 16 St Antoine ... Versailles
" Stanislas, painter, 320 Montcalm
" & Turcotte, wood and coal ... Dominique
" W., clerk, bds 306 Dorchester
" Z., clerk, 283 St Lawrence
" Zeph., hatter, 97 Lacroix, St Henry
" Zozime, tobacco roller, 1050 St James
Filiatreault A., head usher Court of Queen's Bench, 345 Dorchester
" Aristide, publisher, 157 Sanguinet
" H. (rev.), Seminary of St Sulpice, ... Dame
" Jos., baker, 334 Richelieu, St Cunegonde
" Joseph, carter, 267 St Margaret, St Henry
" Louis, hatter, 2367 Notre Dame, St Henry
" Nestor, laborer, 62 Rose de Lima, St H...
" T. (rev.), superior Society of Jesus, St Mary's college, 142 Bleury
Filion Adélard, clerk, 516 Fullum
" Alex., prop Drover's hotel, 631 Ontario
" Alex., com traveller, 4 Fullum
" Alexis, clerk, 4 Fullum
" Anthime, lockman, 140 Delinelle, St H...
" Damase, mason, 541 St Hippolyte
" Emile, butcher, 191½ and 201 Richelieu, ... gonde
" Etienne, 70 Moreau
" Ferd., foreman, 86 Quesnel, St Cunegonde
" Geo., clerk, 41 St Dominique
" Geo., laborer, 1373 St Dominique, Villa...
" Henri, P. O. clerk, 344 St Hubert
" Henri D., P. O. clerk, 344 St Hubert
" Isaie, grocer, 53 Ronville, h 55 do
" Jerome, baker, 232 Rivard
" Jos., joiner, 3557 Notre Dame, St Henry
" Joseph, grocer, 1349 DeMontigny, h 1...
" Joseph, grocer, 223 St Dominique, h 2...
" Joseph, mason, 541 St Hippolyte
" Joseph, laborer, 96 St Augustin, St H...
" Joseph, storeman, 220 St Dominique
" L. J., P. O. clerk, 276 St André
" Léon, laborer, 445a Laval av
" Louis, clerk, 1076 Av de l'Hotel de Ville
" Louis, baker, 1302 Av de l'Hotel de ... St Louis
" Louis, laborer, 3323 Notre Dame, St C...
" Louis, millwright, 120 St Philippe, St H...
" Louis, cooper, r 430 Centre
" Louis, stone carver, Belanger, head of ...
" Médore, grocer, 316 Manufactures
" Michel, joiner, 351 Visitation
" Mrs. A., wid Damase, 3567 Notre Dame

Clara, wid Thos., bdg hse, 32 Robillard av
E., wid J. B., caretaker, 17 St James
Frederick, 68 St Ignatius
M., wid Ferd., 1161 St Dominique, Ville St
uis
O., wid H., 314 St Hubert
barber, 1203 Notre Dame, bds 1192 do
on, laborer, 128 Maisonneuve av, Ville St
ul
er, finisher, 274 Barré
ine, mill driver, Mount Royal Vale
ocer, 372 St Catherine
bert, carter, 581 St Hippolyte
, grocer, 50 Moreau
rber, 143 Panet
, joiner, 130 St Philippe, St Henry
r, joiner, 1797 St Lawrence, Ville St Louis
r, carpenter, 1240 Cadieux, Ville St Louis
r, laborer, 516 St Hippolyte
T., lumber shipper, 748 St Urbain
ny, laborer, 1097 St Antoine, St Henry
w, of James Ogilvie & Sons, 9 Souvenir
dar, engineer, 959 St Hubert lane
rpenter, 1619 St Hubert
ld, engineer, 274 St Charles Borromée
mand, tanner, 242 Visitation
ocer, 292 Lagauchetière
bert, laborer, 1647 St Hubert
, 327 Hubert
, accountant water works dept City hall,
Notre Dame, h 128 Cadieux
267 Drolet
clerk, 930½ Montcalm
tailor, 753 Vitre
e, laborer, 341 Notre Dame
gilder, 167 Cadieux
r, engineer, 334 Notre Dame
Charles, pressman, 33 Greenay, Westmount
, clerk, 672 Dorchester
, 7 Chateaugnay
, com traveller, 125 Bayle
stove mntr, 164 Selby, Westmount
cloth finisher, 13 Canning
A., bookkeeper with Kerry, Watson & Co.,
ckingham av
rederick N., 517 St Antoine, St Cunegonde
, wid Alex., grocery, 351 Hibernia, h 349 do
ROBERT, architect, rooms 14 and 15, 260
James, h 419 Lansdowne av, Westmount
supt Northern Ass. Co., 120 Bayle, sum
St Lambert
n, machinist, 42 Voltigeurs
n, gardener, Outremont
n, porter, 31 Torrance
n, clerk, r 519 Seigneurs
n, millwright, 12 Voltigeurs
es, carter, 13 Basin
k, wid Wm. J., 15 St Roch
ses, butcher, 6 St Charles Borromee
d, merchant tailor, 1157 Ontario, h 1161 do
, laborer, 280 De Montigny
ng, wid Chas., 633 Lagauchetière
, grocer, 76 St Elizabeth
Miss M., dressmaker, 335 Cadieux
, 31 Greene av, Westmount
31 Greene av, Westmount
clerk, 31 Greene av, Westmount
31 Greene av, Westmount
J., pedlar, 311 Cadieux
ar, 84 St Elizabeth
aretaker, 122 St Peter
erchant, 14 Bayle
d., flour and feed merchant, 336 Victoria
Westmount
laborer, 110 Lagauchetière
S & GRANT, customs brokers, for-
ers and warehousemen, 413 and 417 St
P.O. Box 421, Tel. Main 1303
laborer, 6 Grand Trunk
, of Finlayson & Grant, 61 Tupper
, bookkeeper Edgar, Swift & Co., 61
er
G., M.D., physician and surgeon; office
830 to 10 a.m., and 3 to 4 p.m.,
Dorchester
, carter, 120 Ottawa
UEL, 157 St James, h 2 Bishop

CALEDONIAN
THE OLDEST SCOTTISH FIRE OFFICE.

FINLEY, SMITH & CO.,
WHOLESALE
IMPORTERS
of Woollens
and Tailors' Trimmings,
29 Victoria sq.

Finley William Copeland, of Finley, Smith & Co., 391 Mountain
Finn Andrew, 8 Richmond sq
" M., 49 Prince
" Michael, shoe cutter, 51 Prince
" Mrs. Lucy, wid John, 198½ St George
" Patrick, machinist, 142 Dalhousie
" Patrick, glassblower, 15 Kent
" T. Jos., foreman, 22 Plateau
" Thomas, painter, 18 Bleury
" Wm., broom maker, 61 Chaboillez
" Wm. Ed., bookkeeper, 38 Lanrier av, St Henry
Finnell Jos., laborer, 138 Murray
" Michael, engine driver, 8 Colerane
Finnen Miss Bridget, 54 St Bernard
Finnerty John, laborer, 70 St Charles
" Michael, fireman, 12 Dufresne
" Miss Mary, dressmaker, 198 Ottawa
" Thos., letter carrier, 1st Bisson
" Thomas, restaurant, 111 Mountain
FINNIE JOHN T., M.D., L.R.C.S. Edin., physician and surgeon, 137 Bleury
FINNIE R. GRAY, dairyman and farmer, 119 Mansfield, tel. 3876
Finnigan John, carter, 34 Devienne
" Mrs. W., wid William, 131 McCord
" Tim., laborer, 107 Dalhousie
" W. J., manager, Montreal Water and Power Co.
Finzel A., upholsterer, 19½ Berthelet
" Friedman, engraver, 78 Mance
" John P., upholsterer, 115½ Maisonneuve av, Ville St Paul
Flori Jos., tailor, 66 St Norbert
Fiorinaz F., bailiff, 54 St. James, h 51 St Dominique
Fiorito Vito, laborer, 165 Duvernay, St Cunegonde
FIRE ALARM TELEGRAPH DEPARTMENT, F. H. Badger, superintendent; F. X. Gauthier, assistant; James Ferns and James Wills, telegraph operators; A. Courville, foreman, City hall, 1539 Notre Dame
Fire Commissioners office, Alfred Perry and A. E. Polrier, commissioners; Edmond Emond, secretary, Court house, 1577 Notre Dame
FIRE DEPARTMENT, Z. Benoit, chief engineer; Jean Naud, Ed. Jackson, John Beckingham and Cléophas Dubois, assistant engineers; Joseph Beaulieu, supply officer; F. L. Decarie, supt steam engines; L. A. D'Amour, sec'y dept, office City hall, 1539 Notre Dame
Fire and Police dept of Ville St Louis, Argemas Goyer, pres; J. A. Clermont, chief; H. Desmarais, engineer; J. Boucher, J. Limoges and A. Bastien, firemen, 1221 and 1223 St Dominique, Ville St Louis
Fire Insurance Exchange Corporation, W. Darling, agent, 1638 Notre Dame
Fire and Police depts, 1940 St James, St Henry

W. A. FLEMING, SOLE AGENT
Reddaway Belting & Hose Co., Ltd.
Manchester, Eng.
"CAMEL" BRAND BELTING
Our cheapest grade of Hair Belting is called "Camel" Hair Belting.
Tel. 2918. 57 ST. FRS. XAVIER

FIRE STATION No. 1, Donald Guthrie, captain; John Gordon, foreman; John Taylor, engineer; J. Endicott, driver; John Hardigan, N. Gauthier, E. Benoit, James Ruddy, Jos. Lapointe, H. Prevost, Olivn Champagne and Max. Gagnon, firemen; John F. Nolan, engineer; Alex. Ferguson, hose maker, 607 to 613 Craig

" No. 2, Jas. Doolan, captain; T. St. Pierre, captain of salvage corps; Ferd Coilin, Damase Giroux, F. W. Taylor, J. Bte. Presseau, Raoul Gauthier, Louis Jodoin, Jean Rodier and Leon Durocher, firemen, 40 St Gabriel

" No. 3, Philip Gibson, captain; John Maguire, foreman water tower; Robt. Loughead, driver; H. Benoit, J. Benoit, Louis Lussier, Owen Reilly, Geo. Beck, Peter Gagnon and G. Reynolds, firemen, 156 and 158 Wellington

" No. 4, Arthur Brière, captain; R. Johnson, foreman; John Barry, W. J. Hooper, Nap. Tremblay, Jos. Lecompte, Thos. Burnett, E. St Michel, T. Desfosses, A. Perrier, J. Gillan, L. Aubertin, T. McMahon, D. Mackay, Jos. E. Paré, Alph. Rioux, R. Bennet, G. Bouchard, Wm. Lynch and J. Harvey, firemen, 15 Chabolliez sq

" No. 5, Wm. Mann, captain; John Naud, chemical foreman; John Guthire, John Brophy and Joseph Drolet, firemen, 2120 St Catherine

" No. 6, Oscar Mann, captain; Ovila Dufresne, Norbert Ouimet, Joseph Dagenais, Joseph Godin, Alfred Adam, Edouard Nelson, Emile Brosseau, Vincent Langelier, Zephirin Ste Marie, Arthur Pelletier, firemen, 1501 Ontario

" No. 7, Theo. Faucher, captain; P. Caisse, Jos. Presseau and Jos. Beaulieu, firemen, 40 St Gabriel

" No. 8, P. O. Richard, captain; Maxime Presseau, foreman; Nap. Charbonneau, Jos. Lussier, Alberic Asselin, Ernest Favreau, Amable Dagenais, Jos. Laberge, Jos. Gauthier, Isidore Godbout and Ferd. Lamourenx, firemen, 51 Craig cor Gain

" No. 9, Thos. Mangan, captain; Frs. Carroll, engineer; John O'Hearn, John McCarthy, Wm. Murphy and John Booth, firemen, 71 Centre

" No. 10, Joseph Gibmour, captain; Thos. Noble, engineer; Thos. H. Hogan, foreman; Arsène David, J. B. Gravel, Thos. Murray, Andrew McCulloch, Achille Latreille, James Cunningham and Patrick O'Reilly, firemen, 2623 St Catherine

" No. 11, Gédéon Viau, captain; Cléophas Sanscartier, engineer; Octave Blain, foreman; Victor Merineau, Jos. Gagnon, Alexis Lafrance, Azarie Beauchamp, Felix McArthur, Philippe Pelletier, Ernest Benoit, Alfred Magnan, Jos. Laberge and Onésime Léveille, firemen 1218 Ontario

" No. 12, Johnson Mitchell, captain; L. Bellefeuille, engineer; Edward Smith, Joseph Mooney, C. Carson, Emilien Taillefer and Joseph Hudon, firemen, 308 and 310 Seigneurs

" No. 13, Israel Bishop, captain; Chas. Giroux, foreman, 43 Desery

" No. 14, Jos. Renaud, captain; Rodrigue Collerette, J. Conquest, Jos. Jetté, M. Généreux, L. Lavoie, J. Charpentier, Celestin Desjardins, A. Dagenais, Olivier Lacasse, H. Charbonneau, C. Leclaire, firemen, 867 St Dominique

FIRE STATION No. 15, Wm. Deegan, captain; James McHugh, foreman ladder; Henry Champ, engineer; James Gilbert, F. X. Archer, Jos. Hudon, David Bennett, Jos. Esple, Ant. Pigeon and John Maloney, firemen, 398 Hibernia road and Mullins

" No. 16, Joseph Naud, captain; Louis [illegible] foreman; Jos. Richard, engineer; [illegible] Beaudoin, Jos. Godbout, Maurice Marineau, St Pierre, Nap. Burel, Jos. Charbonneau, Edouard Casavant, Desire Houle, [illegible] Metayer, Hector Larivée, firemen, 36 [illegible]

" No. 17, Isaac Roch, captain; F. Boudreau, engineer; Louis Turcot, A. Hogue, P. [illegible] P. Charest, Azarie Dubois, Alfred Jeffrey, Courville, A. Asselin, Calixte Senecal, Boismenu, firemen, cor St Denis and St Denis ward

" No. 18, Nap. Pelletier, captain, 16 Amherst

" Maisonneuve, Thos. O'Farrell, chief of [illegible] gade, 496 Notre Dame, Maisonneuve, h 6323, Merch tel 1523

" St Lambert, avenue off Victoria, St Lambert

" Westmount, Jas. Harrison, chief, 2 [illegible] Westmount

" Jos. Tremblay, chief, 226 Richelieu

Firemen's Benevolent Association rooms, Z. Dupres; J. Beaulieu, treas; P. H. [illegible] 613 Craig

Firmilite Paving Co., The, 1025 St Catherine

First Baptist church, rev Donald Grant, [illegible] Greenwood, caretaker, 2165 St Catherine

Firth James, tobacconist, 705; Wellington, h 2[illegible]

" John, brakeman, 61 Paris

" John, cutter, 245 Coleraine

" Wm. H., teacher of music, 245 Coleraine

" Wm., & Co., woollen and worsted manufacturers, A. McCarville, agent, 1856 Notre Dame

Fischel Gustave, of Smith, Fischel & Co., 67 [illegible]

" Sigmond, of Smith, Fischel & Co., 67 Mc[illegible]

Fischer Geo. F., butcher, 36 St Ann's market, Canning

FISCHER'S (J. & C.) PIANOS, The Praga Co., agents, 1676 Notre Dame

Fiset A. & Co., traders, 391 Craig

" Abraham, joiner, 687 Sanguinet

" Alfred, of Fiset & Co., 389 Craig

" Alp., collector, 318 St Lawrence

" Alph., barber, 309 Drolet

" Alphonse, guardian, 80 Fullum

" Alphonse, of Fiset & Co., 276 Duluth av

" Aristide, laborer, r 990 DeMontigny

" Arthur, of Papineau, Marin, Morin & Fiset, St Anne de Bellevue

" Chas., jun., plumber, 670 Albert

" Chas., tinsmith, 106 Canning

" Chas. A., of Fiset & Co., res Quebec

" & Co. (Chas. Antoine & Alfred), second-hand store, 391 Craig

" Cyrille, grain and hay merchant, 233 McGill

" Damase, barber, 86 Fullum

" Geo., foreman, 78 Sanguinet

" Geo., machinist, 285 St Antoine

" Geo. L., 285 St Antoine

" Jean, carpenter, 1041 DeMontigny

" Jos., laborer, 4 Larin terrace

" Jos., barber, 670 Sanguinet

" Louis, barber, 97 Sanguinet

" Miss Lea, 561 Wolfe

" Moïse, joiner, 327 Moreau

" Mrs. D., wid P. O., ladies' and children's wear, 453a St Lawrence

" Mrs. Sophie, wid A., 553 Wolfe

" Napoléon, storeman, 396 Wolfe

" Pierre, shoemaker, 1089 Berri

" Ulric, clerk, 82 Eleanor

FISET ULRIC, wood and coal merchant, 218 Dame, h 82 Eleanor

Fisette Geo., leather cutter, 78 Sanguinet

Fish E. J., with J. Rattray & Co., 41 Prospect, mount

" and Game Protection Club for the Province Quebec, W. J. Cleghorn, sec, 38 St Sacrament

" James, conductor M.S.R., 166 Richardson

Fisher A., upholsterer, 545 St Urbain

" A., M.D., physician, The Sherbrooke, Sherbrooke, sum res Knowlton

lex., practical sanitarian, 235 Greene av, Westmount
A. L., real estate agent, 138a St James, h 225 rince Arthur
ge, clerk, 102 Union av
ward, of Mark Fisher, Son & Co., res Hudersfield, England
, of John Fisher, Son & Co., res Huddersfield, England
JOHN, SON & CO. (John & Frank W.), wholesale woollens, worsted coatings and ilors' trimmings, 442 to 444 St James
urrier, 20a St Charles Borromée
rin, com traveller, 6 Laurier av, St Henry
Janet L., 2194 St Catherine
L., wid John, 91 St Charles Borromee
Mary, wid W. Lunn, 131 Stanley

ER MARK, SONS & CO.,
Manufacturers and Importers of
WOOLLENS
and
Tailors, Trimmings,
Victoria sq and Craig st
ons: Bell Main 419, Mer. 43

ROSWELL C., prop The Sherbrooke, 1018 erbrooke
el, engineers', steamfitters' and plumrs' supplies, 57 St Sulpice, h 1207 St Denis
, painter, 405 Gain
, clerk, 231 Charlevoix
, clerk, 137 Park av
, mnfrs' agent, room 522 Board of Trade g, 42 St Sacrament, h 12 Arlington av, Westnt
B., cashier Pullman Car Co., r 3 Stanley a, 134 Stanley
r K., bank teller Bank of B. N. America, lhuter
RGE, M.D., physician and surgeon, office rs, 8-9 A.M., 2-4 and 6-8 P.M., 59 Beaver l hill. Bell tel 3578
d., of Henry J. Fisk & Co.
RY J., & CO. (H. J. Fisk, L. S. Odell), nufacturers of Empress kid and dealers shoe findings, 12 Lemoine, factory 141 ntenac
WELL L.D.S., surgeon dentist, 2 Catheart, l tel 3008
bank clerk, 54 Union av
ert P., tobacconist, 1026 Dorchester
of Desmarit & Fittes, 259 Wolfe
, laborer, 116 St Ferdinand, St Henry
Desmond, clerk C. P. R., 202 Pare Logan
LD ED. R., prop The Headlight, 25 to 29 re
laborer, 128 Grand Trunk
laborer, 30½ St Alexander
laborer, 511 Bourgeois
carter, 51 Conway
laborer, 55 Cathedral
abinetmaker, 1225 Av de l'Hotel de Ville
achinist, 37 Dorchester
aborer, 15 Drolet
aborer, 67 Richardson
aborer, 24 St Alphonse, St Henry
river, 14 St Columban
, machinist, 331 Manufacturers
, laborer, 154 Prince
, laborer, 48 Papineau sq
, laborer, 1396 Notre Dame
, bottler, bds 30½ St Alexander
ry, dressmaker, 136 Brebœuf
shoemaker, 60 Eleanor
, wid Thos., 379 Mance
ry, wid James, 168b Richardson
, waiter, 8a Hermine
rer, 27 Shearer
T.R., 122 Richardson
mes, carter, 185 Canning

FLAT TOP .	TEES & CO.
STANDING .	300 St. James St.
ROLL TOP .	**Desks . .**
CYLINDER .	
LIBRARY .	
OFFICE . .	TEES & CO.
SCHOOL . .	300 St. James St.

Fitzgibbon Michael, 226 St Martin
" Michael, of Fitzgibbon, Schafheitlin & Co., 114 St Famille
" Michael, customs officer, 20 Bleury

FITZGIBBON, SCHAFHEITLIN & CO.
(Michael Fitzgibbon, Fr. Schafheitlin),
Importers of European Dry Goods, Woollens and Tailors' Trimmings
Felt and Satin Slippers, Kid Gloves, &c., Foreign House in Berlin, Germany.
Bell Tels.: Office Main 936; Warehouse Main 1170, Merchants' Tel 603.
31 & 33 Victoria sq. P. O. Box 428.

Fitzgibbon Thomas, foreman, 58 St Henry
Fitzpatrick Alfred, laborer, 99 Prince
" J., trader, 126 St Maurice
" J. J., clerk City Treasurer's office, City hall, 41 Drolet
" James, painter, 604 Ontario
" Jeremy, laborer, r 159 Grand Trunk
" John, laborer, 677 DeMontigny
" John, laborer, 57 Versailles
" John, blacksmith, 123 Barré
" L., laborer, 159 DeMontigny
" Matthew, driver, 66 Riverside
" Matthew, laborer, 126 Cathedral
" Michael, machinist, 2759 St Catherine
" Michael, laborer, Van Horne av, Outremont
" Miss K., dressmaker, 43 Quesnel
" Mrs., wid Frank, 16c L'Allemand av
" Mrs. C., wid Michael, 116 Amherst
" Mrs. K., wid John, 8 Concord
" Mrs. M., wid James, 41 Drolet
" P. J., teacher, 13 Fortune
" P., 99 Prince
" Pat., lockmaster, 26 Prince
" Thomas, L.D.S., dentist, 44 Beaver Hall hill
" William, laborer, 97 St Félix
" William, laborer, 187 Nazareth
Fitzsimmons Edw., laborer, 178 Chatham
" James, laborer, 9 Dominion, St Cunegonde
" John, conductor M.S.R., 5 Evans
" W. P., clerk G.T.R., 875 Wellington
Fizzell John A., machinist, 506 Magdalen
Flack Alex., bookkeeper, 85 Mitcheson
Flad Patrick, cook, 69 St Charles
Flageol Ovide, carpenter, r 40 Berard
Flaherty Thomas, conductor G.T.R., 473a St Antoine
Flamingham John, watchman, 67 Dalhousie
Flanagan C. J., auditor freight and telegraph receipts C.P.R., 112 Greene av, Westmount
" Geo. A., engineer, 69a St Philip
" J., plumber, 195 Cadieux
" John, marble cutter, 250 Seigneurs
" John, fruit and confectionery, 252 Seigneurs, h 250 do
" John, milkman, 1109 Cadieux
" John, 57 Fullum
" Michael M. J., accountant, 95 Mance
" Mrs. E., wid James, 13a St Alexander
" Mrs. M., wid Jas., 40 Victoria
" Mrs., wid John, 1100 Cadieux
" Mrs. Marie, wid T., 195 Aqueduct

W. A. FLEMING, SOLE AGENT.
Reddaway Belting & Hose Co., Ltd.,
Manchester,
Eng.
FIRE HOSE
Mill Supplies,
Camel Brand Belting
Tel. 2918. 57 St. Frs. Xavier.

Flanagan Patrick, laborer, 19 Smith
" Patrick, laborer, r 116 Malsonneuve
" Patrick, laborer, 52 Shannon
" Thos., laborer, 272 Young
" Wm., machinist, 2049 St James, St Henry
" Wm., painter, 29 Beaver Hall hill
" William E., see for the Montreal Water & Power Co., Archibald av, Ville St Paul
" see Flanigan
Flanders Harry, grinder, 15 Leduc lane
" Michael, com traveller, 341 Cadieux
Flanigan Edw., laborer, 764 Charlevoix
" John, laborer, 31 St Andre
" Patrick, 1711 Ontario
" Wm., laborer, 214 Ottawa
Flannery D. P., clerk, 264 St Luke
" Dennis, clerk, 223 Murray
" John, laborer, 242 Sanguinet
" P., boots and shoes, 2124 Notre Dame, h 2001 do
" W. A., clerk, 2001 Notre Dame
Flawn Thomas, linotype operator, 134 Mitcheson
" William, clerk, 92 Arcade
" Wm. Henry, foreman, 54 Emily
Flax Mendle, rag pedlar, 27 St Urbain
Fleck Jas. (rev.), pastor Knox church, 53 Mansfield
Fleet Charles J., of Robertson, Fleet & Falconer, 33 Ontario av
" George, watchman, 434 Champlain
" John, carpenter, 26 Rushbrook

FLEISCHMANN & CO.,
Manufacturers of
COMPRESSED YEAST,
Factory Depot: 523 St James,
Represented by JOHN STEWART,
927 Dorchester Street

Fleming Frederick, carriage trimmer, 576 DeMontigny
" James, clerk, 1984 Notre Dame
" John, clerk C.P.R., 1255 Dorchester
" John A., tel operator, 139g St Hippolyte
" Mrs. Lizzie, wid E., 100 Quesnel
" Mrs. M. L., matron Civic hospital, head of Moreau
" Robert C., bookkeeper David Robertson & Co., 62 Beaver Hall hill
" Thos. C., bookkeeper, 465 St Antoine

FLEMING W. A., Sole Agent.
Reddaway Belting Co., Ltd.,
Manchester,
Fabric Fire Hose Co., New York, Mfrs.
"Camel" Brand Hair Belting, Leather Belting. Rubber Belting, Mill Supplies,
57 St Francois Xavier, h 59 Fort
See Adv. Head Cards letter **"F"**

Fleming William, machinist, 365 Laval av
Flemming F., wood carver and designer, 15 St George
" Geo., driver, 76 Dominion, St Cunegonde
" Wm., bank messenger, 419 Av de l'Hotel de Ville
Fletcher C. P., foreman, 96 Anderson
" Francis, gardener, Wiseman av, Outremont
" G. A., of G. & R. Fletcher, 726 St Lawrence
Fletcher G. C., ticket agent Windsor hotel, Dominion sq, h 120 Lewis av, Westmount
" G. C., & J. Hone, jun., Union ticket agents Windsor hotel, Dominion sq
FLETCHER G. & R., painters, 721 St Lawrence
" J. E., inspector S.P.C.A., 203 Elgin
" James, farmer, Notre Dame, Beaurivage, Longue Pointe
" John, bricklayer, 91 Rosel
" John, painter, 26 Napoleon
" John G. (lieut.-col), 15 Shuter
" Joseph, waiter, 15 Oscar av
" Joseph, brassfinisher, 16 Gaudry av
" Mrs. Jane, wid Isaac, confectionery, 9 St Antoine
" R. W., of G. & R. Fletcher, 261 Elgin
" Richard, driver, 1221 Cadieux, Ville St Laurent
" Robert, clerk, 26 Kent
" Thomas, laborer, 16 Park av, Ville St Louis
" William, groom, Mount Royal av, Outremont
" William, machinist, 26 Kent
Fleurant Amédée, laborer, Dorchester, Outremont
" Moise, foreman, 30 St Monique
" Moise, foreman, 405 Cadieux
" Mrs. E., 181 St Elizabeth
Fleurent Miss Emilie, confectioner, 236 St Denis, Ville St Louis
Fleury A., of Fleury & Bouthillier, 18 St Charles
" Amedée, storeman, 949 St Andre
FLEURY & BOUTHILLIER, fancy and staple goods, 1497 Notre Dame
" Ed., laborer, 219 Beaudry
" Euclide, shoemaker, 180 Beaudoin, St Henri
" Eugène, clerk, 363 Notre Dame, St Henri
" Félix, of Provost & Fleury, 60 St Louis
" Félix, iron dealer, 60 St Louis
" Ferdinand, barber, 963a Desery
" Ferdinand, barber, 102 Desery
" François, bookkeeper, 193 Visitation
" Louis, laborer, r 327 Montcalm
" Napoleon, shoemaker, 15 Grant
" Pierre, laborer, 247 Notre Dame
" Thos., carrier, 37 St Timothee
" Treffle, laborer, 200 St Catherine
FLIGG W. H., agent of Smith Premier Typewriter and Columbia, Hartford and Record Typewriters, Robert Jaffray, manager, 1730 Notre Dame, Bell tel 1611, Head office and factory Toronto
Flight Benj., laborer, 109 Cuvillier
Flinigan Morris, laborer, 843 LaSalle av, Maisonneuve
Flint Geo., com traveller, 6 McGill College av
Flockton Alfred, architect, 3 9 Fine av
Flogg Wm. L. grain and hay, 325 Notre Dame, Beaurivage, Longue Pointe
Flohr Lieb, coal merchant, 21 Leduc lane
Flood F. G., grocer, 40 Hermine and 38 Jean
" Fred, trimmer, 10 Phillips place
" James, laborer, 619 DeMontigny
" James A., grocer, 498 William, h 57 St Mark
" John, iron worker, bds 69 Cordé
" Mrs., 10 Phillips place
" Mrs. M., 195 Aqueduct
" Mrs. S., wid James, r 115 McCord
" Patrick, cooper, 67a St Charles
" Patrick, moulder, 424 Dominion, St Cunegonde
" Thos., brakeman, 436 Clarke, Ville St Laurent
Florant A. D., dry goods, 536 Sherbrooke
" Jos., steamfitter, 269 Richelieu, St Cunegonde
FLORANT MRS. A. D., fashionable millinery, latest designs from Paris and New York, 536 Sherbrooke, cor St Lawrence, h 536
Florence Alfred, carter, 831 St Andre
" Chas., P. O. clerk, 202 St Elizabeth
" Henri, upholsterer, 153 Rivard
" hotel hair dressing parlor, J. T. Fontaine, props, 1846 Notre Dame
" hotel, Jos. L. Durocher, prop, 1125 Notre Dame
" restaurant, J. U. Cartier, prop, 184 Notre Dame
Florent Mrs. Emelia, wid Ed., 266 Av de l'Hotel de Ville
FLORIDA STEAMSHIP LINES, W. H. Higgins, Mechanics Institute, 116 St Peter
Florin John, laborer, 3 Beauchamp av
Flower John, office and com stationery, 1125 Notre Dame, h 727 Cadieux
Flowers Henry, plasterer, 19 Shannon

D. M. McCrae & Co.

Plumbing, Heating and Gasfitting

796 DORCHESTER ST.

Bell Telephone Uptown 1387

Foisy Théophile, joiner, 73 Delisle
FOISY THOS. F. G., SON & BICKELL, pianos and organs, 190 St Lawrence
" Thos. F. G., of Thos. F. G. Foisy, Son & Bickell, Bell tel 6439, 137 St Hippolyte, sum res Notre Dame, Beaurivage, Longue Pointe
" Thos. F. G., jun., of F. G. Foisy, Son & Bickell, sum res Beaurivage, Longue Pointe
" Wilfrid, blacksmith, 386 Beaudry
Foley E., of W. L. Ross & Co., 20 Chaboillez sq
" David, baker, 253 St Martin
" J., clerk, 110 Stanley
FOLEY J. LESLIE, M.D., L.R.C.P. (London,) physician and surgeon, office hours, 9 a.m. to 12 noon, 2 to 4 p.m., 55 Union av
" James, machinist, 58 Centre
" James, laborer, 374 St Dominique
" James, merchant, 5th floor N. Y. Life bldg, 11 Place d'Armes, h 55 Union av
" James, laborer, 483 Wellington
" John, laborer, 256 St Catherine
FOLEY JOHN, & CO., proprietors Dominion Type Foundry, 778½ Craig
" John, of John Foley & Co., 369 St Antoine
" John T., laborer, 58 Menai
" M. C., of "The Trade Review," 86 University
FOLEY M. S., editor and proprietor Journal of Commerce, 171 and 173 St James, h 45 Belmont Park
" Martin, clerk water rates and revenue dept, City hall, 1539 Notre Dame, h 91 Plymouth Grove
" Michael, joiner, 20 Ottawa
" Michael, steamfitter, 280 William
" Michael, stevedore, 617 St Paul
" Michael, laborer, 930 St Dominique
" Mrs. Helen, wid Jeremiah, 40 Aylmer
" Mrs. M., of Mrs. M. Foley & Co., bds 2013 Notre Dame
" Mrs. M., wid John, 195 Ottawa
" Mrs. M., & Co., white wear, 2009 Notre Dame
" Mrs. Mary, wid James, 77 Murray
" Mrs. S., wid P. J., 93 Drolet
" Nicholas, bdg stables, 38 Chaboillez
" Thos., fireman, 39 Frontenac
" Thomas, fruit dealer, 44 Bonsecours market
Folks George, laborer, 1479 Notre Dame
Fondrouge Philias, clerk, 314 Pare Logan West
Fong Hop, Chinese laundry, 123 Atwater av, St Cunegonde
Fontaine Alcide, grocer, 354 Wolfe
" Alex., shoemaker, 354 Panet
" André, clerk, 317 Visitation
" Aristide, machinist, 62 St Alphonse
" Arsène, grocer, 467 Centre, h 469 do
" Arsène, plumber, 346 Wolfe
" Arthur, driver, s Josephat
" Azarie, of Fournier & Vaillancourt, 250 Panet
" C. A. T., barber, 223 McGill
" Chas., fruits, 129 Atwater av, St Cunegonde
" Christophe, carriagemaker, 89 Grand Trunk
" D. A., notary, 2160 St James, St Henry
" Edgar, joiner, 357 Wolfe
" Edmond, blacksmith, 543a Centre
" Emery, foreman, 122 Frontenac
" Emile, agent, 127b Rachel
" Emile, leathercutter, 346 Wolfe
" Emile, ins agent, 115a Malsonneuve
" Ernest, carpenter, 234 Panet
" Firmin, weaver, 14 St Philomène, St Henry
" Frank, laborer, 291 Laganchetiere
" Gustave, tinsmith, bds 215 Wolfe
" Henri, painter, 187 Rivard

W. A. FLEMING, SOLE AGENT
Reddaway Belting & Hose Co., Ltd, Manchester, Eng.
Belting, Pulleys, Babbitt, etc.
FIRE HOSE.
Camel Brand Belting
Mill Supplies.
Tel. 2918. 57 St. Frs. Xavier

Fontaine Henri, guardian, 779 Sanguinet
" Henri, joiner, 1711 St James, St Henry
" Hormisdas, laborer, 549 St Patrick
" Joseph, painter, 23½ Boyer
" Jos., agent, 70 Notre Dame, Turcot Village
" Joseph Télesphore, barber, room 16, 223 McGill

FONTAINE & LABELLE, advocates, rooms 13 and 14, 1586½ Notre Dame
" Lawrence, clerk G.T.R., 80 Grand Trunk
" Marcel, clerk, 1374 St Catherine
" Miss Louise, dressmaker, 70 Notre Dame, Turcot village
" Mrs. E., wid Philippe, 1143a DeMontigny
" Mrs. Marie, wid Jean Bte., 102 Champlain
" N., joiner, 127½ Montcalm
" Nap., laborer, 183 Lafontaine
" Napoléon, carpenter, 90 Maisonneuve
" Narcisse, trader, 22 Bonsecours market, h 214 Visitation
" Omer, tailor, 967 DeMontigny
" Rene, cook, 127 Notre Dame, Village Turcot
" Tancrede, med student, 62 Atwater
" Théodore, contractor joiner, 912 Berri
" & Vaillancourt, boot and shoe manfrs., 1333 Ontario
" Zénon, of Fontaine & Labelle, bds 153 St Denis
" Zéphirin, carter, 220 St Catherine

Fontenay Jean Bte., laborer, 55 Prince

FONTHILL NURSERIES, Welland Co., Ont., Luke Bros. Co., successors to Stone & Wellington, S. M. Lake, pres and mgr., 74 Temple bldg, 185 St James

FOOD ADULTERATION BRANCH, Dr. J. B. Edwards, official analyst; J. J. Costigan, inspector of food, 412 St Paul

Foot Alfred G., clerk C.P.R., 112 Stanley

Foote Edw., machinist, 51a Canning
" Joseph, collector, 13 St Monique

FOOTE S. B., & CO., editors and proprietors The Shareholder, 206 McGill

Foran D., laborer, 85 Colborne
" J. K., Lit.D., LL.B., editor and proprietor of The Pen, 87 Milton
" Michael, electrical tool maker, 143 St Alexander
" Michael, 20 Hermine

Forant Célestin, r 430 Centre

Forbes A. McK., student, 297 Peel
" Alf. P., of Forbes Bros., 358 Greene av, Westmount
" Alex., stableman, 61 Ottawa
" Alex., laborer, 162 St Maurice
" Arthur T., manager, 630 St Antoine, St Henry

FORBES BROS. (Geo. E., W. E. and A. P. Forbes), wholesale grocers, 156 and 158 McGill and 15 Longueuil lane
" Charles, locomotive fitter, 40 St Martin
" David, pressman, 80 Knox
" Edmond Henry N. B., 159 Bleury
" George A., bookkeeper, 417 St Antoine
" Geo. E., of Forbes Bros., 90 Shuter
" Henry collector, 318 Beaudry
" James, caretaker, 58 St James
" James, boilermaker, 47 Knox
" James L., laborer, 22 Jardin
" John, machinist, 139 Selby, Westmount
" Mrs. M. C., wid Geo., 1235 Dorchester
" Mrs. M. T., wid A. Mackenzie, 297 Peel
" W. E., of Forbes Bros., 343 Olivier av, Westmount
" W. P., cashier Dominion Steamship Co, 297 Peel

Forbush J., laborer, r 261 Cadieux

Forcade Joseph, machinist, 729 Sydenham

Forcelais Ernest, cooper, r 329 Richelieu, St Cunegonde

Forcimmer E., & Co., watchmakers and jewellers, St Lawrence
" E., of E. Forcimmer & Co., 130 St Lawrence
" N., 45 Cadieux

Ford Alfred, laborer, 148 Railway Track

FORD BROS., dairymen, 125 Mountain
" Charles, machinist, 19 Maple av, St Ann
" Curtis H., manager Kickapoo Medicine Co, St Urbain
" D., laborer, 85 Colborne
" Daniel, contractor, 1071 Sherbrooke
" David, motorman, 27 St Rose
" George, laborer, Gordon av, Verdun
" Geo. M., builder and contractor, 1080 Dorchester
" Henry, truckman C. P. R., 7 Kent
" Hubert, carpenter, 16 Rivard
" Hugh, engineer G.T.R., 6181 Wellington
" Isaac, moulder, 7½ St Bonaventure av, St Cunegonde
" J. A., of Ford Bros, 125 Mountain
" James, laborer, 52 St Bernard
" James, editor, 407 Pie IX av, Maisonneuve
" James, brassfinisher, 74 Marin av, St Henri
" John, of Ford Bros, 125 Mountain
" John, mail clerk, 20 Coursol
" John, carpenter, Gordon av, Verdun
" John, truckman C. P. R., 7 Kent
" John, conductor M. S. R., 1155 Av de l'Hôtel de Ville
" M. W., of Ford Bros, 125 Mountain
" Mathieu, foreman, 53 Walker av, St Henri
" Michael, brassfinisher, 311 Champlain
" Mrs. Eliza, wid W. H., 376 Seigneurs
" Mrs. M. A., wid James, 95 St Christophe
" Percy, carpenter, 540 St Urbain
" Robert, milkman, 360 Clarke, Ville St Louis
" W., clerk, 13 Kent
" W. H., 61 Columbia av, Westmount
" William, barber, 974 Av de l'Hôtel de Ville
" Wm., drain contractor, 36 Aylmer
" Wm., foreman, 26 Favard
" Wm., printer, 43a Mentana

FORDE THOS., carpenter and builder, 27 Ste Famille, h 40 Crescent

Fordney Charles, corkcutter, 105 Duke

Foreign Freight Office C.P.R., John Corbett, Board of Trade bldg, 16 St Sacrament
" Freight dept. G. T. R. System, A. P. agent, 38 St Sacrament

Foreman Alex., sen., clerk, 37 Craig
" Henry, furrier, 106 St Henry
" R. J., com traveller, 63 Parthenais
" T. W., manager, 116 Laval av
" William, stonemason, 881 Berri

Forest —, laborer, 196 Pullman
" A., butcher, 16 St Jean Baptiste market, St Hippolyte
" Adelard, machinist, 51 Napoleon, St Cunegonde
" Albert, 207 Plessis
" Albert, grocer, 683 St Catherine
" André, butcher, 49 and 51 Villeneuve, W. Louis
" Azarie, joiner, 48 St Ignatius
" Clodomir, ins agent, 569 Deborimier av
" Cyrille, grocer, 361 Champlain
" E., cashier, 222 St Hubert
" Edgar, baker, 425 Clarke, Ville St Louis
" Edmond, cabinetmaker, 7 Prince George
" Euclide, livery stable, Notre Dame, Bel Longue Pointe
" Eugène, accountant, 222 St Hubert
" Francis, butcher, 11 St Jean Baptiste market, 362a St Hippolyte
" François, 685 St Catherine
" Fred., boilermaker, r 741 Charlevoix

FOREST G., prop St James hotel, 658 St James
" Isaie, grocer, 285 St Christophe
" Isaie, laborer, 153 St Lawrence

FOREST J. ED., groceries and provisions, Ontario, h 468 St André
" James, milkman, 357 Rachel
" Jos., agent, 422 Plessis
" Joseph, r 36 Plessis
" Joseph, shoemaker, 219 Maisonneuve
" Joseph, butcher, 596 Laval av

Joseph A., clerk, 258½ Visitation
Jos. ROCH, notary public, deputy coroner of the county of Laprairie, commissioner S.C., vice-treas commissioners Court Parish of Laprairie and vice-treas of county St Jacques, h Ave Giardien, Laprairie
Jos., grocer, 1078 St Catherine, h 189a St Urbain
Jos., dry goods, 258 Centre
Jos., laborer, 780 Sanguinet
Jos. Z., dressmaker, 395 Visitation
Jos. C., wid J. Z., 291 Visitation
Joseph Filmore, wid Olivier, 219 Maisonneuve
Joseph, butcher, 1023a Ontario
Joseph, prof., vicar St Louis de France, 172 Laval av
Joseph, clerk, 219 Maisonneuve
Joseph, clerk, 359 Jacques Cartier
Joseph, baker, 379 Jacques Cartier
Joseph, printer, 472 St Andre
Joseph, barber, 428 Amherst
Joseph, blacksmith, 314 Maisonneuve
Joseph, letter carrier, 327 Drolet
Joseph, mail clerk, 482 Berri
Joseph, trader, 395 Visitation
Joseph, tobacconist, 1001 St Lawrence, cigar factory, 1265 St Catherine, h 1267 do
Joseph, jobber, 678 Sydenham
Joseph Tilos., plumber, gas and steam fitter, 1078 St Lawrence, h 1080 do
Joseph, joiner, 316 Maisonneuve
Joseph, barber, 2284 Notre Dame, St Cunegonde
Joseph, cigar manfr, 177 and 179 Craig
Joseph Alex., ice dealer, 2239 Colerane
Joseph Ice works, 1950 St Catherine
Joseph, laborer, 109 Ottawa
Joseph Josephe, bartender, 363 St Louis, Ville St Louis
Joseph W., agent for Bernard & Co., Yokohama, Japan, 22 St John, bds 113 Stanley
Joseph hall, Court Carnival No. 376, I.O.F., 1511 Notre Dame
Joseph Ste Magdalen
Joseph, painter, 877 DeMontigny
Joseph dep prothonotary, Court house, 1577 Notre Dame, h 982 St Denis
Joseph Alphe, painter, 673 Laval av
Joseph, carpenter and bldg hse 813 Cadieux
Joseph House, advocate, 982 St Denis
Joseph Anne, laborer, 228 Rivard
Joseph Alphe, laborer, 208 Drolet
Joseph Juste, guardian, 568 Wolfe
Joseph Juste, stonecutter, 697 Sanguinet
Joseph Alexandre, motorman, 8806 St Lawrence
Joseph Jules, carter, 380 Plessis
Joseph , shoemaker, 25 Robin
Joseph painter, 188 Ryde
Joseph Chase, joiner, 28 Leduc lane
Joseph Jeanne J., architect, 20 St James, h 1849 St Catherine
Joseph Raymond, carter, 305 Dufferin
Joseph Henry, laborer, 242 St Philippe, St Henry
Joseph Emile, joiner, 454 Amherst
Joseph Alphonse, barbers, 601 St Catherine
Joseph L., carriagemaker, 14 Labelle, St Denis, ward
Joseph Ferdinand, blacksmith, 340 Laval av
Joseph Alphe, clerk, 30 Dorchester
Joseph Alphe, barber, 2 Cathedral, bds 405 Av de l'Hotel de Ville
Joseph Ed., joiner, 580 Laval av
Joseph , carter, 430 St Timothee
Joseph Alphonse, joiner, 387 Drolet
Joseph Eugene, laborer, 264 St André
Joseph Henri, motorman, 760 Drolet
Joseph Henri, laborer, 301 St Ambroise, St Henry
Joseph Demetrigilde, carter, r 3126 Maisonneuve
Joseph Pierre, tailor, 295 Dufferin
Joseph Corinthe, laborer, 206 Desery
Joseph Alphee, laborer, 408 Laval av
Joseph Ed., grocer, 1633 St James, h 1631 do, St Henry
Joseph Alphonse, plasterer, 711 Sydenham
Joseph Alphe, laborer, r 455 Av de l'Hotel de Ville
Joseph Alphe, carter, 387 Plessis
Joseph , hairdresser, Windsor hotel, Dominion sq, r 120 Cathedral
Joseph , beer bottler, 1087 St Andre
Joseph , printer, 366 Amherst
Joseph , laborer, r 2 Durham
Joseph , laborer, 65 St Hippolyte lane

Forget Joseph, roofer, 121 St Rose
" Joseph, laborer, 896a Ontario
" Joseph, milkman, 351 Duluth av
" Joseph, machinist, 181 Ropery
" Jos. H., trader and jobber, bds 19 Fortification lane
" L. J., (hon senator), of L. J. Forget & Co., and pres M.S.R. Co., 951 Sherbrooke, sum res St Anne de Bellevue

FORGET L. J., & CO.,
STOCK BROKERS,
MEMBERS
of the
MONTREAL STOCK EXCHANGE,
1713 and 1715 Notre Dame

Forget Leon, conductor, 430 Mentana
" Louis, laborer, 235 Lafontaine
" Louis, laborer, r 238 Centre
" Louis, joiner, 321a Rachel
" Louis, laborer, 1005 Sanguinet, Ville St Louis
" Louis, bds 131 Drolet
" Lucien, advocate, clerk Recorder's court, City hall, 1539 Notre Dame, h 2 Mitcheson
" Mathias, barber, 211 Duluth av
" Médard, carter, 1140 St Dominique, Ville St Louis
" Melesippe, machinist, 590 Notre Dame, Maisonneuve
" Miss Constance, of Vezina & Forget, 1877 St Catherine
" Moise, painter, 57 Parthenais
" Mrs. A., wid David, bds 70 St Denis
" Mrs. E., wid Joseph, 67 Logan
" Mrs. E., wid Dedéon, 314 Plessis
" Napoléon, shoemaker, 387 St Timothée
" Napoléon, caretaker, 35 St James
" Nazaire, polisher, 207 Barré
" Nepthalie, stonecutter, 320 Duluth av
" Nepthalie, turner, 1140 St Dominique, Ville St Louis
" O., cigarmaker, Cote St Luc
" Ovide, joiner, 18a Jubilee Court
" Ovide, decorator, 208 Dorchester
" Paul, engineer, 24 Fortification lane
" Paul, laborer, 172 Manufacturers
" Pierre, plasterer, 519a Laval av
" Pierre, stove dealer, 927 St Lawrence
" Prime, driver, 226 Wolfe
" Rodolphe J., of L. J. Forget & Co., 329 Sherbrooke
" Solomon, carter, 263 Gain
" Télesphore, musician, 173½ Plessis
" Thadée, bricklayer, 258 Dufferin
" Thomas, trader, 354 St Timothee
" Victor, laborer, bds r 131 Richardson
" Vital, mnfg jeweller, 43 St Lambert, h 8 St Ignace
" Wilfrid, shoemaker, 1015 DeMontigny
" Wilfrid, laborer, 254 Mentana
" Wilfrid, bookkeeper, 186 St André
" William, engineer, 156 Drolet
" Zenon, watchmaker, 88 DeGaspé, Ville St Louis
Forgrave John, foreman C.P.R. elevators, 49 Coursol
Forgue Alexandre, saddler, r 144 Richelieu, St Cunegonde
" Alex., clerk, 284a St Andre
" Alexandre, blacksmith, 229 Sanguinet
" Alexandre, laborer, 52 St Charles
" H., 296 Désery
" Henri, blacksmith, 652 St Catherine
" Jos., mechanical engineer, 899 St Catherine
" Joseph, motorman M.S.R., 244 Desery
" Pierre, joiner, 424 Richelieu, St Henry
" Pierre, carter, r 247 Maisonneuve
Forgues Ang., tailor, 12 Beaudry
" Hubert, contractor, 154 Agnes, St Henry
Fort Antonio, laborer, r 59 St Hippolyte lane
Forlong W. (rev.), Presbyterian, 152 St Luke
Forly Noé, pharmacy student, bds 94 St Denis
Forman A. S., student, 1146 Dorchester
" Elie, shoemaker, 56 Manee, h 52 do
" H. R., cutter, 725 Sherbrooke

W. A. FLEMING, SOLE AGENT
Reddaway Belting & Hose Co., Ltd. Manchester, Eng.
"CAMEL" BRAND BELTING
Our cheapest grade of Hair Belting is called "Camel" Hair Belting.
Tel. 2018. 57 ST. FRS. XAVIER

FORMAN JOHN, hardware and chemical agent, dealer in electric supplies, 644 Craig, h 1146 Dorchester
" Mrs. B., wid Archibald, 45 Favard
Forneret Chas., clerk C.P.R., 43 Metcalfe
Forrest Charles, com traveller, 35 City Councillors
" J. R. V., managing editor Daily Witness, 138 Mance, Ville St Louis
" John, laborer, 221 Church av, Ville St Paul
Forrester David, city traveller, 9 Cuthbert
" Miss Annie, fruits, 598 Dorchester
" Mrs. Jeannet, wid J., 863 Wellington
" Robt. W., bank clerk, 31 Shuter
" W. H., machinist, 38 Rushbrook
Forster T., railroadman, 72 Emily
" Wm. C. D., agent, 242 Wood av, Westmount
Forsyth David, engineer, 340 Frontenac

FORSYTH GRANITE AND MARBLE CO., LTD. (THE), Robert Forsyth' Pres.; John Duthie, Sec. Treas. Granite Monuments and General Granite Work. Marble Decoration of Buildings, etc. Marble Tops, Mosaic Tiles and Improved Concrete. 546 to 570 William Street (opp Chatham)

Forsyth John, clerk, 309 St Urbain
" Mrs. M., wid W. L., 90 St Denis
" R., of The Forsyth Granite & Marble Co., Ltd., 958 Dorchester
" & Thomas, com agents, 301 St James
" W. H., of Forsyth & Thomas, 39 Fort
" William, brakeman, 342 Frontenac
FORT EDWARD HOTEL, E. Delcourt, prop; choice liquors and cigars, cor Berri and St Paul, private entrance 22 Barrack
Forté Andre, 106 St Margaret, St Henry
" Francois, carter, 119a St Margaret, St Henry
" Hormisdas, 1006 Cadieux
" Louis, shoemaker, 434 St Timothée
" Mrs. H., wid Charles, 803 St Denis
" Noel, milkman, 38 St Jean Baptiste, Turcot Village
Fortier Achille, artiste musicien, professeur de chant, d'harmonie et de composition, 1517b Ontario
" Adelard, joiner, 645 St Dominique
" Adelard, bookkeeper, 346 St Hubert
" Adelard, law student, bds 139 Champ de Mars
" Albert, joiner, 409 Wolfe
" Alfred, brushmaker, r 971 St Dominique
" Alma, cook, 64 Plessis
" Alph., machinist, 315 Notre Dame
" Alphonse, clerk, 1009 Cadieux
" Ambroise, wood and coal merchant, 3041 Notre Dame, St Cunegonde
" Amedée, laborer, 138 Richelieu, St Cunegonde
" Amédée, moulder, Vinet, Beaurivage, Longue Pointe
" Arthur, plumber and steamfitter, 290 Notre Dame, h 293 do
" Arthur, upholsterer, 635 Notre Dame
" Arthur, 62 Dufresne
" Athanase, cabinetmaker, 214a Aqueduct
" Auguste, joiner, 239 St Charles
" Auguste, law student, 1208 DeMontigny
Fortier Benjamin, carpenter, 40a Visitation
" C. O., manufacturer, 302 Chambord
" Charles, jun., hardware, 3750 Notre h 130 Delinelle, St Henry
" Charles, jun., joiner, r 128 Delinelle, St
" Charles, sen., painter, 130 Delinelle, St
" Charles, grocer, 52 Brebeuf, h 50 do
" Charles, laborer, 13 Provost
" & Co., boots and shoes, 221 St Lawrence
" Damase, bailiff, 253 Brebeuf
" Edouard, stonecutter, 288 Clarke, Ville
" Etienne, laborer, 452 St Timothee
" Félix, gardener, Notre Dame des Neig
" Francois, laborer, 1762 St Catherine
" Gédéon, joiner, Vinet, Beaurivage, Longu
" H., grocer, 1311 DeMontigny, h 1306 do
" H., of C. Gratton & Co., 571 Sherbrooke
" Herménégilde, laborer, r 253 Dufferin
" Hormisdas, clerk, 356 St André
" Hormisdas, groceries and provisions, Montigny, h 1307 do
" Hormisdas, joiner, 80 Delinelle, St Henry
FORTIER ISIDORE, fancy and staple dry Centre, h 146 do
" J. A., tel operator, 109 Drolet
" J. A., trader, bds 114 St Hubert
" J. Bte., stonecutter, 535 Wolfe
FORTIER J. EMILE, M.D., physician and 169 Craig
FORTIER J. M., cigar manufacturer and of leaf tobacco, 147 to 159 St and 1952 Notre Dame. Bell tel Main chants tel 523, h 411 Sherbrooke
" Jos., clerk, bds 99 Av de l'Hotel de Ville
" Jos., cook, 4 Bonaparte
" Joseph, clerk, 149 Dufresne
" Joseph, laborer, 139 Panet
" Jos., joiner, 982 Sanguinet
" Joseph, shoemaker, r 12 St Denis lane
" Joseph, grocer, 6 Lagauchetière lane
" Joseph, storeman, 169 St Elizabeth
" Joseph, laborer, r 95 St Zoe, St Henry
" Joseph A., grocer, 142 Dufresne
" Joseph, shoemaker, 73 Barré

FORTIER JOSEPH, Manufacturing, Importi Mercantile Stationer, Ruler, P Cold Stamper, Account Book Ma turer, Relief Stamper, 254 St J Bell Tel. Main 245. h 682 Sher

Fortier Jos., clerk, 133½ Church av, Ville St
" L., sen., farmer, Notre Dame des Ne
" L. A., of Fortier & Cie., 221a St Lawre
" Leandre, collector, 336 Richelieu, St C
" Louis, tobacconist and billiard room, rence, h 419 St Denis
" Louis, roofer, r 104 St Martin
" Louis, machinist, r 183 Chateauguay
FORTIER LOUIS E., M.D., physician and physician to Hotel Dieu, demo anatomy, Laval University; office a.m., 1-3 and 7-8 p m., 1208 Bell tel East 1616
" Louis, laborer, 518 Amherst
" Louis, jun., joiner, Notre Dame des Ne
" Lue, bdg hse, 8 Bonsecours
" Medard, clerk, 182 Rivard
" Moise, engineer, 730 Albert, St Cunego
" Mrs. C., wid J. Bte., 436 Montcalm
" Mrs. E., wid J. B., 562 Lagauchetiere
" Mrs. E., wid Pierre, 209 Drolet
" Mrs. E., wid Fabien, 124 Wolfe
" N., bailiff, water rates and revenue hall, 1539 Notre Dame, h 50 St Louis
" N., grocer, 291 Delorimier av, h 293 do
" Napoleon, upholsterer, 157 Lagauchet
" Nicolas, artist, 51 St Vincent
" Norbert, barber, bds 534 St Denis
" Octave, joiner, 32 Labelle
" Olivier, laborer, 95 St Zoé, St Henry
" Osee, joiner, 416 Wolfe

Osee, plumber, r 325 Wolfe
..t., saddler, 1461 Ontario
bert, saddler, 424 St Andre
rigue, engineer, 25 St Charles Borromee
able, clerk, 504 Beaudry
oais, shoemaker, 133 Mountain
tor, laborer, 23 Goulet
ital, carter, 504 St Hippolyte
lfrid, polisher, 23a St Lawrence
lfrid, joiner, 12 Chambord
rier, shoemaker, 207 Seigneurs
. P., druggist, boards 25 Brunswick
illard, butcher, 541 Mount Royal av, Ville St Louis, h 1066 Cadieux
ert, joiner, 194a Wolfe
eric, carter, bds 1157 St Dominique, Ville St Louis
x., laborer, 116 Laprairie
fred, blacksmith, 2147 St James, St Henry
fred, policeman, 368 Logan
honse, of Fortin Bros., 345 St Catherine
honse, agent New York Life Ins. Co., room 12 New York Life bldg, 11 Place d'Armes, h 107 Dubord
, cook, 167 Av de l'Hotel de Ville
, engineer, 583 Delorimier av
bur, butcher, 280f Panet
bur, upholsterer, 57 Logan
uste, bookkeeper, 1390 Ontario
ixte, machinist, 328 Wolfe
, Nap., of Lecompte & Fortin, 503a Dorchester
of E. Fortin & Co., 268 Craig
EDOUARD, & CO., hotelkeepers, 268 Craig
ouard, carpenter, 115 Visitation
ouard, butcher, 1023a Ontario
EDOUARD, restaurant, 12 St James, h 62 St Gabriel
ouard, trader, 479½ Seigneurs
ar, butcher, 241 Maisonneuve av, Ville St Paul
ar, wood and coal, 245 Maisonneuve av, Ville St Paul
lle, cabinetmaker, 558 Marie Anne
lle, foreman, 60 Rouville
lle, carriagemaker, bds 295 Plessis
est, grocer, 456 Wolfe
ène, clerk, 112 Rose de Lima, St Henry
, agent Canadian Life Ins. Co., 701 St Paul
, butcher, 54 Bonsecours market, h 175 Richard
Xavier, shoemaker, 56 Quesnel
reol, plasterer, 46 Barré
l, shoemaker, 881 LaSalle av, Maisonneuve
deric, joiner, 301 St Timothée
ngois, engineer, 1373 St Hubert
, lunch room, 1927 St Catherine, h 1925 do
riel, printer, 14 Picard lane
rge, restaurant, 534a Laganchetière
main, shoemaker, 609 Wolfe
remier, lumber merchants, 187 Island
Adelard, law student, 99 St James
lor, barber, 1379 Notre Dame, h 210 Wolfe
ri, barkeeper, 492a Laganchetiere
ri, clerk, 309 Champlain
oré, clerk, 98t Chas. Borromée
ore, shoemaker, 64 Mentana
Bte, printer, 1937 Notre Dame
L., surgeon dentist, 648 St Denis
n, laborer, 503 Lafontaine
, butcher, 168 Dorchester
, laborer, 62 St Ignatius
, laborer, 62 Albert
, laborer, 221 Frontenac
, mason, 610 Beaudry
, laborer, 7 Grant
, carpenter, 22 Voltigeurs
eph, laborer, 5 Lacroix
eph, joiner, 120 Mount Royal av
eph, plumber, 152 Rivard
, Abel, M.D., physician, 614 Drolet
C., clerk, 781 St André
& LAURENDEAU (Thos. Fortin, L. L.L., B.C.L., Chs. Laurendeau), advocates, 97 St James
is, auditor, 1126 Ontario
is, clerk, r 251 St Urbain
reel, roofer, 116 St Timothée

PATENTS Obtained in all Countries

Patents Bought and Sold.

Machinery Constructed, Remodeled and Perfected

Working Drawings Made

CUTTER & SANDAHL, 15a Bleury St Montreal.

Patent Solicitors and Expert Mechanical Engineers.

Fortin Maxime, bricklayer, 372 Beaudry
" Miss Marie Louise, 157 St Lawrence, h 420 Mount Royal av
" Miss Melvina, dressmaker, 216 Champlain
" Miss R. D., dressmaker, 1148 Ontario, h 1126 do
" Moise, laborer, 1 Boulevard, Ville St Louis
" Mrs , wid Jos., 68 St Dominique
" Mrs. Emelie, wid X., 1227 Sanguinet, Ville St Louis
" Mrs. J., restaurant and lunch room, 528 Lagauchetiere
" Mrs. J. B., dressmaker, 1937 Notre Dame
" Mrs. Marie, wid Lne, 81 St Timothée
" Mrs. Philomène, wid Joseph, 20 Chenneville
" Mrs. S., wid J. Bte., 240 Wolfe
" Nap., policeman, 1639 St Hubert
" Nap., butcher, 60 Mentana
" Narcisse, laborer, r 5 Rousseau
" O., D. V. S., veterinary surgeon, 7 Perrault lane
" Olivier, shoemaker, 415 Seigneurs
" Oscar, com traveller, 1159a DeMontigny
" Pierre, joiner, 326 Richelieu, St Cunegonde
" Théodule, carter, 129 Desery
" Thomas, shoemaker, 49 Lusignan
" Thos., LL.L., B.C.L., of Fortin & Laurendeau, res St Rose
" Vincent, carter, 890 St Hippolyto, Ville St Louis
" Wilfrid, clerk, 153 St Charles Borromee
" Xavier, butcher, 175 Rivard
" Xavier, mason, 461 St Hippolyte
" Z., laborer, 180 St Catherine
Fortunato John, laborer, r 73 St Augustin, St Henry
Forward Alfred, laborer, 116 Nazareth
FOSBRE JAS. F., cutter, 2072 Notre Dame, cor Colborne
" Henry, painter, 210 William

FOSBRE MRS. J. F.,
The Paris Millinery Parlors,
MILLINERY and FANCY GOODS,
IMPORTED BONNETS and HATS
direct from London, Paris and N. York
Wedding and Mourning orders a specialty 2072 N. Dame st cor Colborne st,

Fosbre Patrick, plumber, 89 Barre
" Wm., laborer, 207 William
Fossitt W., 45 St Monique
Foster A. M., real estate, 22½ Belmont
" Andrew, confectionery, 1709 Ontario
" Benjamin F., clerk G.T.R., 60 Forfar
" Chas., glassware and crockery, 135 Wellington
" David, laborer, 5 Water
" E. W., boarding and sale stable, 108a McGill
" F. Stuart, of the Watson-Foster Co., Ltd., 994 Dorchester
" Fred , clerk, 427 St Antoine
" Frank, shoemaker, 285 Bourgeois
" Frank A., mechanical engineer, 4455 St Catherine Westmount
" Geo., driver, 153 St George
" Geo., foreman, 282 Delorimier av
" George, constable, 229 Centre
" George, jun., machinist, 282 Delorimier av
" George, sen., engineer, 272 Delorimier av
" Geo. C., bank clerk, 53 Union av
" Geo. G., Q.C., of Foster, Martin & Girouard, 46 Sauter

W. A. FLEMING, SOLE AGENT.
Reddaway Belting & Hose Co., Ltd.
Manchester, Eng.
FIRE HOSE
Mill Supplies,
Camel Brand Belting
Tel. 2918. 57 St. Frs. Xavier.

Foster Henry, painter, 132 Richardson
" James, plumber, 150 Forfar
" James Ross, plumber, 123 Forfar
" James T., machinist, 204 Dufferin av, Ville St Paul
FOSTER JOHN, plumber, gas and steam fitter, 852 Lagauchetière, h 709 Sherbrooke
" John, plumber, 69 Jurors
" John, plumber, 223 Inspector
FOSTER JOHN, groceries and provisions, 286 Duluth av, h 299a Laval av
" John Wm., shipper, 268 Chateauguay
FOSTER, MARTIN & GIROUARD (G. G. Foster, J. E. Martin, D. H. Girouard), advocates, barristers, solicitors, etc., 181 St James
" Miss M., clerk G.T.R., 123 Forfar
" Miss Martha, 32 Fort
" Mrs. A., wid James, 527 Cadieux
" Peter H., foreman, 29 Wolfe
" R., blacksmith, 18 Argyle av
" R. B., of Paterson & Foster, 135 Hutchison
" Ralph, machinist, 395 Magdalen
" Richard, road master M.S.R., 234 St André
" Robert, agent, 54 Drummond, summer res Valois
" Robert, 521 St Denis
" Robert, machinist, 9 Argyle av
" Robert, driver, 283 St Charles Borromée
" Robt. A., tobacconist and hairdresser, 294 Bleury, h 527 Cadieux
" S. K., com traveller, 50 McGill College av
" Stevens, engineer, 373 Clarke, Ville St Louis
" T. W., & Co., Montreal Horse Emporium, 108 McGill
" Thos., mgr G.T.R. elevator, 22 Berthelet
" Thos., electrician, 363 Amherst
" Thos. Yates, bookkeeper Kyle, Chesbrough & Co., 27 Chomedy
FOSTER W. B., 96 St Matthew
" W. T., joiner, 322 Seigneurs
" Wm., barber, 147 Nazareth
" Wm., plumber, 47 Aylmer
Fotheringham H., clerk, 48 Park av
" Mrs. R. M., wid Henry, 48 Park av
Foucault Abraham, carpenter, 8 Groulx lane
" Adelard, butcher, 1787 St Lawrence, h 1779 do, Ville St Louis
" Eugène, laborer, 10 St Philomene, St Henry
" Henri, conductor M.S.R., 184 Ryde
" Joseph, joiner, 208 Ryde
" Leonard, tanner, 46 St Margaret, St Henry
" Louis, carter, 188 St Martin
" Louis, foreman G.T.R., 197 St Martin
" Mrs. A., wid Chas., 184 Ryde
" Mrs., wid Vital, 651 Ontario
" Narcisse, carter, 293 Mentana
" Telesphore, stonecutter, 1156 St Dominique, Ville St Louis
" Zotique, laborer, 2330 Notre Dame
FOUCHER A. A., M.D., oculist and aurist, prof of ophthalmology and otology Laval University, h 96 St Denis
" Alderic, merchant, bds 51 St Hubert

FOUCHER J. U., & CIE.,
1588 St. Catherine St.
Marchands de
Poeles a Gazoline
AGENTS
Commissionaires

Foucher Alexis, musician and furrier, 339 [illegible]
" Arthur, laborer, 236 Dufresne
" F. A. M., 266 St Hubert
" H. Lionel, clerk, 266 St Hubert
" J. U., of J. U. Foucher & Co., 37 St Hu[illegible]
" Mathurin, agent, 47 St Alphonse, St H[illegible]
" Miss Marie, dressmaker, 163 D[illegible]
" Théophile, fireman, 101 Mentana
Foucrault Joseph, laborer, 270 Iberville
Foucreau F., electrician, 199 St Dominique
FOUCREAU HENRI, groceries and provi[illegible] Papineau av, Delorimier municipality
" Nap., clerk, 669 Papineau av, Delorimier cipality
Foucreault Antoine, grocer, 156 Mount Royal
" Michel, laborer, bds r 186 McCord
" Stanislas, fruits and candies, 334 Delor[illegible]
" Vital, shoemaker, 36 Chaboillez, h 66 do
Foulston William, laborer, 60 Farm
Fourdrinier Mrs. J. S., wid F. E., 12 Tupper
Fourlosos S., of S. Fouriesos & Co., 226 St C[illegible]
" S., & Co. (S. Fouriesos), fruit and confe[illegible] 1441 and 2260 St Catherine
Fourneau Economique St Antoine, rev stove fier, première, 76 Champ de Mars
Fournel —, laundry, 444 St Hippolyte
" Augustin, laborer, 469 St Hippolyte
Fourney William, engineer, 212 St Martin
Fournier A., clerk Recorder's court, City [illegible] Notre Dame, h 170½ St Hubert
" A., stone contractor, 106 Dubord
" Ad., of Lefebvre & Fournier, 214 St Borromée
" Albert, tallor, 5a St Urbain
" Alfred, clerk, 463 Laval av
" Alfred, joiner and contractor, 5 Vitré
" Alfred, switchman, 733 St Catherine
" Alph., bricklayer, 14 St Elizabeth
" Alphonse, provisions, 33 Bonsecours [illegible] 53a Visitation
" Antoine, laborer, 189 Grand Trunk
" Arthur, com traveller, 235 Pare Logan
" Arthur, stone cutter, 136 St Hippolyte
" Augustin, blacksmith, 97 Moreau
" Chas., laborer, 112 Dufresne
" Cléophas, joiner, 7 Chicago av
" Christophe, caretaker, 97 St James
" Damien, warehouseman, 320 Rachel
" Daniel, laborer, 42 Moreau
" David, laborer, 81 Rose de Lima, St Henr[illegible]
" David, carter, 1179 Sanguinet, Ville St [illegible]
" Delphis, tobacconist, 297 Papineau av
" E., hatter and furrier, 2345 Notre Da[illegible] Laval av
" E., of Rochon & Fournier, 1437 Ontario
" Edmond, joiner, 14 Delorme av
" Edmond, bookbinder, 848a Sanguinet
" Edouard, 56 Cadieux
" Elie, constable, 146a [illegible] auchetière
" Emile, shoemaker, [illegible] St Hippolyte
" Emile, packer, 17[illegible] Av herst
" Ernest, carpenter, 2[illegible] ourt
" Ernest, civil engineer, 162 St Christophe
" Euclide, shoemkr, 174 Letourneux av, [illegible]
" Eugène, laborer, 18 Roy
" Eugène, laborer, r 7 Alfred
" F., & Son, contractors, 187 St Famille
" F., of F. Fournier & Son, 134 St Hippol[illegible]
" Frs., undertaker, 134 St Hippolyte
" Frs. X., stonecutter, 280 St Hippolyte
" Gaspard, foreman cotton mills, 220 No[illegible]
" Gaudias, shoemaker, 200 Clarke, Ville S[illegible]
" George, laborer, 111 St Timothee
" Hilaire, carpenter, 1468 St James, St C[illegible]
" Hilaire, laborer, 77 St Timothée
" Hubert, laborer, 409 Grand Trunk
" J. Bte., ta[illegible]or, 1499 Notre Dame
" J. & Co., [illegible]ers and butchers, Hughes St Hube
" J. E., contractor, 38 St Denis
" J. E., trunkmaker, 1805 Notre Dame, h [illegible]
" J. E., trunkmaker, 1968 Notre Dame
" J. M., saddler, 1352a St Catherine, h [illegible] gauchetière
" J. O., advocate, 35 St James, h 430 Dor[illegible]
" Jos., laborer, 81 Plessis
" Jos., currier, 261 St Dominique

Jos., blacksmith, 184 Chateauguay
, clerk, 62 Adelaide
, clerk, 159 Chatham
, carter, 30 Rivard
, caretaker, 273 Roy
, restaurant, 587 Mount Royal av, h 591 do,
Ville St Louis
, engineer, 31 Marianna
, painter, r 162 Montcalm, h 746 Cadieux
, of F. Fournier & Son, 61 Arcade
, mason, 136 St Hippolyte
ph, blacksmith, r 326 Delisle, St Cunegonde
ph, caretaker, 707 Cadieux
ph, teamster, 17 St Philippe, St Henry
s, butcher, 1185 Sanguinet
s, joiner, 430 Letourneux av, Maisonneuve
, motorman M.S.R., 66 Delorimier av
rent, laborer, 2 Evans lane
, blacksmith, 163 Plessis
, carter, 1194 Panet
is, laborer, r 586 St Catherine
s P., polisher, 29 Payette
ime, carter, 1041 Sanguinet, Ville St Louis
Adrienne, 49 Milton
C., milliner, 2553 Notre Dame
Delima, dressmaker, 30 Rivard
Helene, seamstress, 950 St Dominique
Marie R., bdg hse, 1518 St Catherine
Mathilda, dressmaker, 250 St Elizabeth
Prud., school teacher, 258 Poupart
R., boots and shoes, 1199 St Lawrence, h 950
Dominique
, moulder, 224 Delinelle, St Henry
wid Hubert 746 Cadieux
A., wid Isidore, 939 St James
Catherine, wid Ed., 571 Beaudry
D., wid J. Bte., 392 St Christophe
H., wid A., dressmaker, 67½ Sanguinet
H., wid Albert, 38 St Denis
Margaret, wid M., 1062 Sanguinet, Ville St
us
V., wid Eugène, 2478 Notre Dame
V., wid V., 162 St Christophe
Z., wid J., 552a St Dominique
student bds 423b St Lawrence
, laborer, 1027 Sanguinet, Ville St Louis
eon, machinist, 49 Beaudoin, St Henry
eon, machinist, 275 St Margaret, St Henry
eon, butcher, 347 Richelieu, St Cunegonde
sse, craneman, 1021a St James
sse, joiner, 321 Duluth av
r, bread driver, 54 Adeline
me, tinsmith, 359 Wolfe
waiter, r 22 Mentana
de G., laborer, r 105 St Timothée
nfectionery, 1219 Ontario, h 1217 do
rede, cookkeeper, 1205 DeMontigny
, photographer, 162 St Christophe
, laborer, 55 Fabien av, St Cunegonde
d, laborer, 215 Visitation
phocles, fruits, 1441 and 1443 St Catherine
los., teacher, 162 Vitre

LER A. C.,
ARCHITECT and
VALUATOR,
Office: 198 St James st
Mackay
Bell Tel. Main 2694

, produce exporter, 604 St Paul, h 415
gle av, Westmount
, clerk, 24c St Charles Borromee
, laborer, 671 De Montigny
, storeman, 22 Dominion av
, professor of music, 4 Phillips place
ane, wid Wm., 101 Canning
R. W., dry goods, 2639 St Catherine, h
rlington av, Westmount
t J., professor of music, 4 Mount Royal
ace, 24 McGill College av
, sergt. major instructor, bds 35 Belmont
chman C.P.R., 4 Cadieux

40 YEARS ON VICTORIA SQUARE.
ARMSTRONG
FOR FUNERALS
Always Open. BRANCH —AT— LACHINE **PHONE 219.**

Fox A. S., mouldmaker, 1062 St Catherine
" Albert, glue maker, Cote St Paul road, Ville St Paul

FOX ALBERT,
(Successor to Hearle Mnfg Co.)
Manufacturer of
TOILET and LAUNDRY SOAP,
80 North Bank St.
Tel. 8233 Cote St Paul.

Fox Charles, painter, 15 Huron
" Chas. Thos., manager, 1186a St Antoine, St Henry
" Chs. Jos., mgr advertising dept Gazette, 526 St Urbain
" Cutlery Mnfg Co., Squire, Watson & Co., agents, 6th floor Temple bldg, 185 St James
" E. E., com traveller, 70 Rosel
" Edmond, saddler, 325 Laval av
" Francis, laborer, 2159 St James, St Henry
" Frederick, employee Bell Tel. Co., 321 Rachel
" George, 1186 St James
" J., checker, 8 Bannockburn lane
" J. J., Hillsview av, Montreal West
" James, gardener, 57 Richmond
" John, lieut. No.7 Police station, 744 Lagauchetiere
" John D., accountant Inland revenue office, 677 Dorchester
" M. (rev.), Church of the Gesu, 142 Bleury
" M. (rev.), S. J., St Mary's college, 142 Bleury
" Michael, tailor, r 70 Murray
" Mrs. Annie, wid, 26 St Patrick
" Mrs. M., wid John, 159 St George
" Mrs. Sarah, 70 Plymouth Grove
" Patrick, conductor M.S.R., 1.6 Craig
" Patrick, grain merchant, 655 St James
" Sam., cigarmaker, 241 St Dominique
" Solomon, merchant, 308 St Urbain

FOX T. M.,
Manufacturer of
GLUE, SIZE
and NEAT'S FOOT OIL,
h 370 Visitation st Bell Tel. East 395
Factory, 60 North Bank st, Cote St Paul

Fox Thos., inspector of oils, 365 Rachel
" Walter, manager, 312 Delmerle, St Henry
" Wm., laborer, 215 St Ambroise, St Henry
" Wm., laborer, 2253 St James, St Henry
" Wm. H., laborer, 6 9 Beaudry
Foy Dan., laborer, 112 William
" Jos., laborer, 543 Centre
" Miss A. N., 672 Dorchester
" Miss Teresa, 54 Mance
" Misses., 4018 Sherbrooke
" T. J., clerk C.P.R., 112 William
Fraas James E., clerk, 2 Workman av, Ville St Paul
" Wilfrid C., miller, 216 Dufferin av, Ville St Paul
" Wm. J., foreman, 2 Workman Av, Ville St Paul
Fradd Henry, leather cutter, 85 Wellington
Fradette Cesaire, school teacher, 1272 Ontario, Ville St Paul
Frampton Wm., joiner, 309 Grand Trunk
France E. W., Presbyterian college, McTavish

W. A. FLEMING, SOLE AGENT
Reddaway Belting & Hose Co., Ltd. Manchester, Eng.
Belting, Pulleys, Babbitt, etc.
FIRE HOSE.
Camel Brand Belting
Mill Supplies.
Tel. 2918. 57 St. Frs. Xavier

France J. L., manager Canadian Royal Art Union, 240 St James, h 102 St Matthew
" John, laborer, Bloomfield av, Outremont
Franchere J. Arthur, dep sheriff Court house, 1577 Notre Dame, h 138 Berri
" J. Bte., furrier, 347 Champlain
FRANCHERE L. O., merchant tailor, 1869 St Catherine, h 376 Lagauchetiere
FRANCHERE LOUIS, doctor of dental surgery, graduate of United States and Canada, late secretary of the Dental College of the Province of Quebec, 1592 St Catherine, cor St Christophe, opp Dupuis Freres
Francis Arthur, clerk, 538b Laval av
" Fred., bookkeeper, 420 Metcalfe av, Westmount
" Jos., 809 Dorchester
" Miss Mary, 383 Mance
" W. & B., hardware merchants, 490 St Paul
" Wm., entry clerk, 130 Charron
" Wm. B., of W. & B. Francis, 88 University
Franciscan Fathers, rev. Father Colomban-Marie, guardian; rev Father Xavier Marie, vicar, 1222 Dorchester
FRANCO-AMERICAN CHEMICAL CO. (THE), G. A. Simard, manager, 87 St Charles Borromée
Franck Mrs. Alph., wid Paul, 389 Rivard
" S., tailor, 127 St George
Franckum F. G., bookkeeper, 150 Elgin
" Jas., druggist, 150 Elgin
" W. H., bookkeeper, 150 Elgin
Francœur A., boilermaker, 121 Versailles
" A., laborer, 438 Letourneux av, Maisonneuve
" Benj., fireman, 228 St Margaret, St Henry
" D., navigator, 37 St Germain
" E., laborer, 1285 Cadieux, Ville St Louis
" Ed., laborer, 425 Montcalm
" Elie, currier, r 321 Delinelle, St Henry
" Emile, painter, 64 Letourneux av, Maisonneuve
" Frederic, laborer, Delorimier municipality
" George, laborer, 1140 Av de l'Hotel de Ville
" George, mason, 85 Casgrain, Ville St Louis
" Gustave, clerk, 6 St Louis square
" Honoré, brickmaker, r 51 Notre Dame, Turcot Village
" Ignace, laborer, 42 Rouville
" Isidore, mason, 2185 St James, St Henry
" Jos., accountant, 374 Centre
" Jos., insurance agent, 357 Drolet
" Louis, mason, 26 De Gaspé, Ville St Louis
" Mrs. E., wid J. P. D., 204 Berri
" Mrs. E., wid Alex., r 3513 Notre Dame, St Henry
" Mrs. J. Bte., 22 St Jean Baptiste, Turcot Village
" Mrs. Josephine, 14 Chaboillez
" Noel, moulder, 3513 Notre Dame, St Henry
" O., cigarmaker, 240 St Timothee
" Ovila, plasterer, bds 1021 Cadieux
" Theodore, joiner, 124a Beaudoin, St Henry
" Timothee, laborer, 26 Maguire, Ville St Louis
" Pierre, brickmaker, 18 St Jean Baptiste, Turcot Village
" William, laborer, 64 Iberville
" William, laborer, bds 3617 Notre Dame
" William, laborer, 198a St Charles Borromée
" Z., saddler, 374 St Lawrence
Francois Louis Joseph, journalist, 151 Rachel
Frank F., laborer, 65 Young
" John, stableman, bds 253 St Charles Borromée
" Max., new and second-hand store, 492 Craig
" Mrs. Lucy, 378 St Dominique
" Reuben, tailor, 5 St Bernard
ankel Bros., 92 Wellington

Frankfort Marine Insurance Co, Gerald L... Fraser bldg, 43 St Sacrament
Frankill Edm., pedlar, 643 St Lawrence
Frankish George, collector, 51 Catheart
" Thomas, laborer, 104 Forfar
" Thomas, steamfitter, 877 St Catherine
Franklin —, bricklayer, bds 10 Napoleon, St C...
" Benjamin, bookkeeper, 161 Av de l'Hotel...
" G., laborer, 141 Chatham
" Geo., storeman, 141 Quesnel, St Cunegon...
" Isaac, trader, 409 Lagauchetière
" Jacob, second-hand store, 245 Craig
" Jacob, trader, 383 Craig, h 385
Frantz Advertising Co. (The), rooms 613, 61... New York Life bldg, 11 Place d'Armes
" Herman, com traveller, 41 St Maurice
" J. J., of the Dom. Ry. Adv. Co. and of th... Adv. Co., 11 Place d'Armes, h 751 Pa...
Frappier Alexis, bookkeeper, 329 Av de l'Hotel...
" Alfred, laborer, 602 Centre
" Edw. C., bookkeeper, 226 St Antoine
" F. L., florist, 200 Duluth av
" J. V., grocer, 57 Turgeon, h 55 do, St H...
FRAPPIER J. O. R., manufacturer, contra... electricien, telephones, annonciateurs de commentateurs; reparages de mach... noms, moteurs, sonnettes, et installa... lumière électrique. Tel des Marchan... chambres 9, 10 et 13, 4 St Lawrence, ... George, Montreal Annex
" Jos., shoemaker, 314 Dufferin
" Jos., laborer, 531 Notre Dame, Maisonn...
" Jos., sen., 55 Turgeon, St Henry
" Louis, laborer, r 411 Beaudry
" Louis, joiner, 451 Drolet
" Mrs Valeree, wid H., milliner, 2679 N...
" Norbert, of Meloche & Frappier, 42...
" Onésime, contractor mason, 218 Pine av
" Onesime, bricklayer, Labelle, Villeray
FRAPPIER S., architect and mensurer, mecha... signs, Faure bldg, room 9, 4 St La... 169 St George, Montreal Annex
" Théo., laborer, r 233 Champlain
Fraser Alex. D., of Fraser, Viger & Co., 24 P...
" A., sewing machine agent, 1 Fabien av, ... gonde
" A. E., contractor, 709 St Louis, Ville St...
" Adam B., of Fraser Bros., 189 Bleury
" Alfred L., baker, 252 Guy
" Alex., com traveller, 61 Rushbrook
" Andrew, machinist, 205 Shaw
" Angus, mechan'c C.P.R., bds 15 St Roch...

FRASER BROS.
(D. H. and W. H.)
General Auctioneers, Val...
Commission Merchants, and...
Estate Agents, Storage Ware...
Salesroom, Horse and Carriage...
sitory, 453 and 455 St James...
131, 133 and 135 Inspector St

FRASER BROS., groceries and provisions, ...
" Charles T., broker, 1201 Dorchester

FRASER D. TORRANCE,
PUBLIC ACCOUNTANT,
AUDITOR and E...
Commissioner for British Col...
Ontario etc., h 139 ...
Room 504 Board of Trade Buil...

Fraser David H., of Fraser Bros., res St A...
FRASER DONALD, commissioner and man... agent, room 421 Board of Trade bldg, ... rament, h 70 University
" Donald J., mgr Singer Manufacturi... Favard, Bell tel 8100

Duncan, com. traveller, 30 Mackay
, storeman, 1799 St Lawrence, Ville St Louis
mond, butcher, 383 St Timothée
nk C., B.A., med student, 70 University
o., steamfitter, 235 De Montigny
o. B., of S. Greenshields, Son & Co., 426 Metcalfe av, Westmount
B., M.D., physician, 1171 St Denis
R., conductor G.T.R., 26 Maple av, St Ann
ward
R INSTITUTE (Free Public library), C. F. Malcourome, librarian and sec-treas ; Miss A. McDougall and Miss A. G. McDougall, assistants, 511 Dorchester
itute hall, 9 University
joiner, 163 Atwater av, St Cunegonde
clerk, 223 Prince Arthur
B., of S. Greenshields, Son & Co., 426 Metcalfe av, Westmount
David, supt. Welcome hall, 207 St Antoine
n, manufrs' agent, 15 Fraser buildings, 43 St Sacrament, h 20 Seymour av
n, laborer, 523 Albert
n, laborer, 93 Knox
eph, shoemaker, 8 Chenneville
ne, clerk, 70 University
rtin C., storeman, 143 Pine av
M., 11 Burnside Place
D., 90 Roy
D., wid G., 205 St Christophe
E., 125 Berri
Elizabeth, wid Robert, 25 St Alexander
Maggie, wid D., 28 Mance
NORMAN J., manager Johnston S.S. Line, rooms 7 and 9, Board of Trade building, 38 St Sacrament, h 371 Olivier av, Westmount
M. B., mgr Montreal Pottery Co., 70 University
S., commission agent, wool, cottons, yarns, English card clothing machinery, mill furnishings, 17 Lemoine, h 67 Bishop
ert, plumber, 177 Colerune
ert, captain, 820 St Denis
ert W., of Murphy & Fraser, 26 St Margaret
ert, foreman, 432 Pie IX av, Maisonneuve
inus, professor of music, 51 Crescent
mas, Prince Albert av, Westmount
mos, laborer, 48 Condé
mas, mngr Union Cold Storage Co., Prince Albert av, above Sherbrooke, Westmount
VIGER & CO. (Alex. D. Fraser), proprietors of Italian warehouse, grocers, wine and spirit merchants, 209 and 211 St James
of Fraser Bros., 5 Buckingham av
F., com traveller, 320 St Urbain
H., of Fraser Bros., 456 Berri, sum res St Rose
, crier police court, Court house, 1577 Notre Dame, h 722 Cadieux
han, bread driver, 99a Canning
A., burner, 164 Carriere
NAL UNION LEAGUE, F. X. Desjardins, manager, 97 St James
n, laborer, r 753 St Timothée
Michael, boilermaker, 370 Delorimier av
er, machine agent, 2 Fabien av, St Cunegonde
, carpenter, 1832 Ontario
gnett, night watchman, 1145 St James, St Cunegonde
A., cabinetmaker, 2118 St James, St Henry
, foreman, 488 Drolet
phe, agent, 390 Panet
is, mason, 117 St Elizabeth av, St Henry
las, foreman, 187 Visitation
rtin, laborer, 155 St Martin
le, machinist, 288 Delorimier av
garmaker, 3 Laguuchetiere lane
ond, contractor, 221 Panet
r, joiner, 231 Sanguinet
t, clerk, 187 Visitation
i, baker, 396 Panet
nidas, carpentr, 861 St Hippolyte, Ville St Louis
, machinist, 1100 Berri
leather cutter, 261 Plessis
brakeman, r 463 Centre
laborer, r 331 Desalaberry

HOUSE, SIGN AND FRESCO PAINTER . . .

ALL KINDS OF WALL PAPER IN STOCK . . .

Tel. 3287

GEO. S. KIMBER

2466 St. Catherine St.

MONTREAL

Fréchette Jos., tinsmith, 734 Lafontaine
" Joseph, painter, r 164 Visitation
" Louis Honoré, poet and journalist, 408 Sherbrooke
" Miss Félicité, 32 Labelle
" Mrs. C., wid Edm. P., 796 St Denis
" Mrs. M., wid Olivier, 112 Drolet
" Mrs. S., wid Charles, 182 St Charles Borromée
" Nap., carpenter, 103 St Elizabeth av, St Henry
" Napoléon, joiner, 482 Drolet
" Severin, laborer, 608 Papineau av
" Severin, laborer, 11 Rachel
Fréchon Léon, merchant, 779 St Denis

FRED A., & CO.,
Manufacturers & Importers of Hats, Caps and Furs.

Wholesale:
529 St. Paul St.

Retail Branch:
113 St. Lawrence St.

Fred Abraham, of A. Fred & Co., 535 Lagavebetiere
" M , hats and furs, 177 St Lawrence
Frederic F., manufacturer, 322 Roy
" Mrs., wid L., 322 Roy
" Theodule, clerk, 77 Cathedral
Frederick Mrs. C., wid Alex., 265 Rivard
Fredette Jos., plumber, 294 St Dominique
" Jos., laborer, 123 Grand Trunk
" Joseph, 188 Centre
" Léon, conductor, 123a Shaw
" Marcelin, laborer, 100 Beaudoin, St Henry
" Mrs. C., wid Francois, r 115 Panet
" Mrs. Marie, wid Paul, 364 Amherst
Fredman H. H., tailor, 311 Cadieux
Free Gospel Meeting Room, J. R. McConica, evangelist and supt, 788 Craig
" School, Academie Visitation, Congregation of Notre Dame, rev sister St Dosithé, superiores, 35 and 37 Visitation
Freedman A., cigarmaker, r 47 St Hippolyte
" B., com traveller, 86 Park av
" H., of S. Freedman & Son, 66 Coursol
" L., tailor, 243 Sanguinet
" Samuel, & Son, merchant tailors, 3158a Notre Dame, St Cunegonde
" Samuel, of S. Freedman & Son, 66 Coursol
Freeland James, caryenter, 15 Calumet place, St Cunegonde
FREEMAN A., & CO. (A. Freeman, I. C. McRae), proprietors Freeman's restaurant, 154 and 156 St James
" Geo., foreman C.P.R., 45 Paris
" Henry, storeman, 243 St Christophe
" J., grocer, 74 St Maurice
" Jacob, shoemaker, 47e St Dominique
" Jacob, shoemaker, 473a Craig
" John, painter, 223 McCord
" John, conductor M.S.R., 33 Burnett
" R. J., machinist, 21 Arcade
" Richard, clerk C.P.R., 121 Davidson
" S. D., cashier Jas. Robinson & Co., 150 Pine av
" Samuel, shoemaker, 150 Pine av
" W. G., customs clerk, 20 Arcade
" W. J., bookkpr Jas. Robinson & Co., 150 Pine av
" Wm., storeman, 611 Lagauchetiere
" Wm. H., foreman shipper C.P.R., 188 Moreau
Freese Francis J., mangr Goodyear Shoe Machinery Co. of Canada, 112 Queen, h 25 Park av

W. A. FLEMING, SOLE AGENT
Reddaway Belting & Hose Co., Ltd.
Manchester, Eng.
Belting, Pulleys, Babbitt, etc.
FIRE HOSE.
Canuel Brand Belting
Mill Supplies.
Tel. 2918. 57 St. Frs. Xavier

Fregault Charles, cooper, 218a Visitation
Frégeau Jos. C., carpenter, 131 Chateauguay
" J. C., joiner, 163 Ropery
" Mrs. E., wid J. O., 1229 St Catherine
Frégeault Charles, cooper, r 282b Panet
Fregeol Mrs., wid, r 959 St Dominique
Freight Shed G.T.R., P. Quinn, foreman; J. D. Polan, checker, 1 Albert, off Chabolliez sq
Freil Frs., foreman, 139 Maisonneuve
Frejolles Mrs. N., wid J. B., Cerat
Frémeau J., goldsmith, Notre Dame de Grace
French Alex., laborer, 11 St Columban
FRENCH ARTHUR (REV.), B.A., assistant curate Church of St John the Evangelist, Ch. of England, and headmaster St John's school, 1778 Ontario
" Baptist church, rev. A. L. Therrien, pastor, 14 Manee
" & English school, Mrs. M. S. Chenevert, mistress, 155 Rachel
" & English school, 258 Poupart
" Ens., restaurant, 166 St Ferdinand, St Henry
" Eus., candies, 1970 St James, St Henry
" Frank, timekeeper, bds 57 Av de l'Hotel de Ville
" Geo., laborer, 59 Montmorency
" J. A., caterer C.P.R., 205 Coursol, St Cunegonde
" John, fitter, 151 Chatham
" John, laborer, 157 St Etienne
" M. H., of French & Smith, res Boston
" Methodist Institute, rev J. Pinel, principal, 95 Greene av, Westmount
" Methodist Mission church, rev. Télesphore Roy, pastor; Antoine Pauley, caretaker, 142½ Delisle, St Cunegonde
" Michael, cigarmaker, 53 Ottawa
" Mrs. E., wid, 115 St Margaret, St Henry
" Mrs. Jane, wid Albert, fancy goods and baby linen, 1254 St Catherine
" Osias, foreman, 119 St Margaret, St Henry
" Patrick, carter, 84 Murray
FRENCH PARISH CHURCH OF NOTRE DAME, rev. N. A. Troie, parish priest, Notre Dame, facing Place d'Armes
" Samuel, laborer, 18 Ottawa
FRENCH SCHOOL OF LANGUAGES, comte G. Des Etangs, principal, Y.M.C.A. bldg, Dominion sq
FRENCH & SMITH, high grade American boots and shoes for ladies' and gentlemen's wear, 235 and 237 St James
" T. (rev.), Church of the Gesu, 142 Bleury
" Thomas, storeman, 41 Barré
" Wm., laborer, 297 Colerane
" Wm., laborer, 177 Nazareth
Frenette Adolphe, clerk, bds 94 St Denis
" Arsène, stonecutter, 313 Brebœuf
" Edmond, blacksmith, 745 Papineau av, Delorimier municipality
" Geo., printer, 253 St Timothée
" Henry, machinist, 1563 St James, St Cunegonde
" Hilaire, laborer, 62 Adam, Maisonneuve
" Jos., cigarmaker, 327 Wolfe
" Jos., laborer, 9 Cathedral
" L., blacksmith, 675 Albert, St Cunegonde
" Laurent, machinist, 824 Albert, St Henry
" Louis, painter, 959 Av de l'Hotel de Ville
" Napoleon, stonecutter, 936 DeMontigny
" T., & Co., safe mnfrs and general hardware, 372 Craig
" Télesphore, of T. Frenette & Co., 1943 St Denis
Freney Patrick, laborer, 84½ St Antoine
Fréreault Alphonse, tinsmith, 58a Rivard
" Eusèbe, cooper, 1039 St Dominique, Ville St Louis
Fréreault Henri, turner, 1181 Sanguinet
Frères de L'Instruction Chretienne de [illegible] 174 Marie Anne
" St Viateur, saw mills, 1271 St Dominique, St Louis
" St Viateur, ink mnfrs, 1263 St Dominique, St Louis
Frey M., accountant, 1015 St Denis
Friar Christopher, plumber, r 416 Av de l'H Ville
Fribbins Ernest, laborer, 200a Versailles
Frick Francis, laborer, r 876 Papineau av
" Louis, laborer, r 376 Papineau av
Fricot Mrs., wid, 188 St Timothée
" Thos., laborer, 40 Bronsdon lane
Friedlander Adolphe, cigarmaker, 200 Jubilee
" Elias (rev), rabbi German and Polish congregation, 723a Sherbrooke
" Harry, printer, 382 Bourgeois
Friedlieb A., laborer, 71 St Urbain
Friedman A. L., of Friedman Bros., 12 University
" Adolphe, barber, 1867 St Catherine, h r Dominique
" Bros. (C. L., David & H.), clothiers, 1886 Notre Dame
" Chs. L., of Friedman Bros., 143a Marsh
" David S., of Friedman Bros., 19 Bishop
" H., tailor, 281a Sanguinet
" H. N., of Friedman Bros., 12 University
" Hiram, of S. Friedman & Sons, 66 C
" Isaac, com traveller, 26 St Luke
" J., tailor, 9 Perrault lane
" L., advertising agent, 512 St Dominique
" Max, tailor, 44 St Urbain
" Max, music teacher, 423b St Lawrence
" Morris, hatter, 7 Leduc lane
" Mrs. A., 249 Av de l'Hotel de Ville
" Mrs. N. S., wid N., 12 University
" Nathan, tailor, 1699 Ontario
Friel Fred., carter, 11 Hermine
" Neil, laborer, r 282 William
FRIEND MRS. P., wid Alf., Friend's hotel, Jolliet, h do, Tel Main 1736
" George, laborer, 72 St Maurice
" John, shoe cutter 15 Balmoral
" Mrs. P., wid Alf., hotelkeeper, 76 Recollet
" Patrick, shoemaker, 15 Balmoral
" Wm., leathercutter, 221 St Martin
Frigon A., bookkeeper, 310 Cadieux
" A. J., foreman, 333 Sanguinet
" Alex., laborer, bds 18 Sanguinet
" Amable, 432 Chambord
" Athanase, foreman, Labelle, Villeray
" Benjamin, contractor, 340 Cadieux
" Chs. Ed., painter, Joliette
" Edm., bricklayer, r 461 Centre
" Geo., barber, 461 Centre
" H., clerk, 340 Cadieux
" Hilaire, Hotel Royal, 1478 Notre Dame, Bonsecours
FRIGON JOSEPH, accountant, auditor and liquidator, commissioner for Quebec, Ontario, Manitoba, agent for private estates, insurance broker, room 442 N. Y. Life bldg, h 30 Cherrier d'Armes
" Joseph, printer, 774 Cadieux
" Joseph, painter, Joliette
" Louis, clerk, 364 Dorchester
" Ls. Geo., syndicate, bds 18 Sanguinet
" Lucien, clerk, 30 Cherrier
" Maurice, agent, 30 Cherrier
" Miss Henriette, dressmaker, 774 Cadieux
" Mrs. Cléophire, wid Arthur, r 461 Centre
" Mrs. Virginie, wid L., r 647 St Dominique
Frigot Elzear, laborer, Van Horne av, Outremont
" Jean, hostler, 4 Evans lane
Frink E., laborer, 15 Jurors
Frischborg Lewis, furrier, 559 St Dominique
Frison Benoit, laborer, 970 St Dominique
Frith F., machinist, 9 Rushbrook
Frobe A. G., clerk, 70 Lusignan
Froemeke Alfred C. H., exporter butter, cheese, 36 St Peter, bds Turkish Bath hotel, Dominique
Froidevaux Paul, of François F. Froidevaux, Charles Borromée

NDEVAUX F. F.,
Cooking Range Manufacturer,
Plumber, Roofer,
Steam and Gasfitter,
t. Lawrence street,
h 192 St. Charles Borromee

d Jos., clerk, 539 Amherst
uis, shoemaker, 56 LaSalle
s. Eliz., wid Jos., 539 Amherst
ale, shoemaker, 221 St Dominique
ale, clerk, 267 St James
s H. A., clerk, 267 St James
se hotel, Frontenac near Rachel
staurant, Chas. Lebeau, prop, 127 McGill
W. J., lineman Bell Tel Co., 269 St Antoine
Alfred, carpenter, 729 Cadieux
on C., druggist, 92 University
E., ins agent, bds 405 Mance
seph, mangr Woman's Exchange Free library, 2424a St Catherine
G., com traveller, 92 University
ory, accountant, curator, Insurance, room 73 Imperial bldg, 107 St James, h 14 Buckingham
r
L., bookkeeper, 729 Cadieux
WILLIAM & WORKMAN (Henry Archbald, William Archbald, Edward Archbald, Réal Geo. W. Eadie), importers, manufacturers and wholesale hardware merchants; warehouses, warerooms and offices, 395 to 409 St Paul; proprietors St Paul works, 456 St Patrick av, Ville St Paul
Pat., laborer, 148 McCord
rick, boilermaker, 125 Coursol, St Cunegonde
George M., 2183 Notre Dame
Jos., real estate agent, 52 Laval av
Louis, brushmaker, 1227 Berri, Ville St Louis
E., clerk, 42 Bishop
hur D., clerk, 42 Bishop

& CLERK
ry Fry, B.C.L., Ronzo H. Clerk, B.A., B.C.L.)
NOTARIES,
uers of Marriage Licenses,
issioners for Ontario & Quebec,
3rd Floor, Standard Bldg,
157 St. James st.

st J., clerk, 42 Bishop
Morley, M.D., physician and surgeon, 939 Dorchester, branch 2025 Notre Dame, h 42 Bishop
y, of Fry & Clerk, 4128 Dorchester, Westmount
s Mary, 104 Pompart
M., wid Henry, 42 Bishop
L., glider and bender, 293 Amherst
mas, mason, 381 Hibernia
DANIEL O., prop Strathcona hotel, 585 St Joseph, Lachine
s, Wm., painter, 607 St Dominique
rge B., mangr Queen's hotel, 497 St James
C., wid Henry, 831 Wellington
y, of Wright & Co., 831 Wellington
GENTS OFFICE G.T.R., 130 St Etienne
, clerk, 66 Hermine
, restaurant, 13 St Lawrence
ntoine, watchman, 165 St Christophe
, Virginie, dress-maker, 99 St Christophe
, laborer 87 Champlain
rdise, engineer, 189 Visitation
hael, asst supt Sun Life, 125 Rachel
seph, shoemaker, 176 Centre
, Charlotte, 2256 St Catherine
, dry goods, 2256 St Catherine
J. E., clerk, 27 Greene av, Westmount
as, cook, 34 Congregation
es, machinist, 51 St Etienne

CALEDONIAN
THE OLDEST
SCOTTISH FIRE OFFICE.

Fullar Jos., cook, 34 Congregation
Fulle J. H., mngr Mundet & Torres, bds Turkish Bath hotel, 140 St Monique
FULLER GEO. E., prop Grand Union hotel, 1912 Notre Dame
" Henry J., mngr The Fairbanks Co., 749 Craig, h 2494 St Catherine
" Isaac J., storeman, 181 Inspector
" John, second-hand store, 621 Notre Dame
" Joseph, laborer, 10 Olier
" Mrs., 117 Wellington
" Mrs. Mary, wid Fred., 43 Colborne

FULLER O. L.,
ADVERTISING AGENT,
Advertising Agent
LOVELL'S MONTREAL DIRECTORY.
Advertisements Prepared and Placed in any Medium anywhere; 25 years' experience, office 112 Selby, Westmount, h do

Fuller Robt., laborer, 629 DeMontigny
" Wm., storeman, 141 McCord
Fullerton W., of Jas. Ogilvy & Sons, 9 Souvenir av
Fullum Ed., laborer, 84 Rouville
" F. X., shoemaker, 231 Papineau av
" Guillaume clerk, 426 St André
" Horace, laborer, r 120 Amherst
" N., jun., shoemaker, 87 LaSalle av, Maisonneuve
" Nap., sen., shoemaker, 85 LaSalle av, Maisonneuve
Fulton E. M., 493 Elm av, Westmount
" Geo., bank clerk, Cote des Neiges
" Jas. W., accountant Merchants' Bank of Halifax, 12 Park av
" John, chartered accountant, P. O. Box, Montreal, 514, res Ville Notre Dame des Neiges
" John, butcher, 162a Richardson
FULTON JOHN A., superintendent of the Bradstreet Co.'s Mercantile agency, 1724 Notre Dame, h 2811 St Catherine
" John Napier, of Fulton & Richards, res Dixie, P. Q.
" P. H., bookkeeper, St Luc road, Ville Notre Dame des Neiges
" Robt., accountant Merchants' Bank of Halifax, West branch, 2542 Notre Dame
FULTON & RICHARDS (J. N. Fulton, G. J. Richards), solicitors and mercantile agency, 1738 Notre Dame
Funnell Harry E., bookkeeper, 37 Mentana
Furelle Jos., grain and hay, 1200 Av de l'Hotel de Ville, h 1198 do
FURLONG DANIEL, butcher, 54 Prince Arthur, h 52½ do
" John, grocer, 142 St Urbain
" John, driver, 445 Wellington
" John, carter, 68 Conway
" Michael, carter, 23 Shannon
" Michel, contractor, 20 Eleanor
" Miss Alice, dressmaker, 157½ St Chas Borromée
" N. J., brasstonisher, 566 St Antoine, St Henry
" P., laborer, 81 Murray
" Pat., laborer, 136 McCord
" Philip, carter, 117 Nazareth
" Philip J., laborer r 466 St Dominique

Furlong S., butcher, 566 St Antoine, St Henry
" Thos., joiner, 566 St Antoine, St Henry
" Wm., butcher, 593 St Dominique
" Wm., carter, 100 Young
" Wm. Jos., carpenter, 662 Lagauchetière
Furness Jos., machinist, 363 Hibernia
" Mrs. Sarah, wid A. Edward, 95 St Martin
FURNESS, WITHY & CO., LTD., steamship agents and brokers, J. H. Hugill, manager; L. T. Purdy, cashier, 44 St Francois Xavier
Furniss H. W., rep the Laughton-Hough Drawing Table Co., Ltd., 13 St John, h 206 St Hippolyte
Furry Geo., laborer, 899 St Dominique
Furse James, 28 Buckingham av
" Miss Elizabeth, 90 Fort
" Miss Rachel, 90 Fort
Fury M., trader, 197 Letourneux av, Maisonneuve
" Pat., gardener, 178 Chatham
Furzecott James, engineer, Westminster av, Montreal West
Fusey Louis Ernest Ferdinand, civil engineer, 367 Rachel
Fyfe Andrew, foreman, Gazette av, Montreal West
FYFE & CO., building contractors and manufacturers of store, office and druggists' fittings, counters and shelving, J. Bte. Vien, prop, 60 and 62 Cadieux. Tel 6526
" Euclide Joseph, of Fyfe & Senecal, 1347 Sanguinet, Ville St Louis
" Frederick, foreman, 330½ St Antoine
" James, carter, 179 Chateauguay
" James, manufacturer of scales, 496 and 498 St Paul, cor St Peter, h 259 St Antoine
" Miss Mary, M.D., physician and surgeon, 123 Park av
" Mrs. A., wid James, 1300 DeMontigny
" & Senécal, grocers, 362 St Louis, Ville St Louis
" Théophile, milkman, 38 Colerane
" Thomas, shoemaker, 16 Latour
" Thos., laborer, 62 Jurors
" W. C., with J. Cradock Simpson & Co., Gazette av, Montreal West
Fyles —, 66 Christopher, Columbus
Fyon Lewis, javelle water manufacturer, 41 Brebœuf
Fyshe Thos., joint gen mngr Merchants' Bank of Canada, 205 St James, h 211 Drummond

Gabard J., blacksmith, 797 St Denis and 703a St Lawrence
" Marcil, stenographer, 797 St Denis
" Maurice, of Gabias & Payette, 3158b Notre Dame, St Cunegonde
GABIAS & PAYETTE, special agents Phœnix Ins. Co. of Hartford, North America and Queen, 3158b Notre Dame, St Cunegonde
Gabler G. O., buyer, 167 Mance
" Mrs. A., wid Theo., 167 Mance
Gaboury Arthur, motorman, 159 St Christophe
" Edouard, med student, 1450 St Lawrence, Ville St Louis
" Eng., laborer, 115 Panet
" F., laborer, 190 Letourneux av, Maisonneuve
" L. J., contractor and builder, 130 Cathedral
" Louis, laborer, 318 St Antoine
" Nap., blacksmith, 178 St Timothée
" Télesphore, motorman, 271 Drolet
" Theodore, joiner, 731 Sydenham
Gabrieault Mrs. Clarisse, wid Jos., charwoman, r 1318a Notre Dame
Gadbois A., laborer, 207 Panet
" Adolphe, machinist, 377 Beaudry
" Adolphe, laborer, 830 Berri
" Alfred, contractor, 965 Av de l'Hotel de Ville
" André V., clerk, 1178 St Denis
" Anthime, shoemaker, 133 Rivard
" Anthime, M.D., prop Sacré Cœur Pharmacie, 1054 Ontario, h 1056 do
" Eugène, clerk, 1178 St Denis
" Eusèbe, painter, 117 Roy
" F. A., student, 22 Cathcart
" Frs., laborer, 9 Lallemand av
" Geo., clerk, 1178 St Denis
" H., painter, 562 Sanguinet
" Hilaire, furrier, 404 Rivard
" J. P., M.D., physician and surgeon, 242 Cadieux, private hospital 238 and 240 do
" Jos. O., 1218 Berri
" Louis, policeman, 278 Desery
Gadbois M. J., of P. Gadbois & Co., 242 Cadieux
" Mrs. E., wid Romuald, 15 LaSalle
" Olivier, clerk of revenue and arrears, Water City hall, 1539 Notre Dame, h 56 Drolet
" Ovila, conductor, r 158 Visitation
" P., of P. Gadbois & Co., 242 Cadieux

GADBOIS P., & CIE, Marchands Gasoline et Poeles a Gasoline en Gros et en Detail. Aussi: Fournaises Tortue, Etoiles-Quebec, Poeles a Fer "Blue Flame," No 1810 rue Ste-Catherine, Montreal, Tel. Bell 6619

Gadbois Raphael, 122 Montcalm
" Siméon, confectioner, 542 Amherst
" Toussaint, horse dealer, 169½ Montcalm
" Vincent, laborer, 664 Fullum
" Wilfrid V. D., M.D., physician and surgeon, St Antoine, Westmount
Gaden W. Crawford, & Co., mnfrs of Gaden's Washing Compound, the Modern Washer, 257 St Paul
" W. Crawford, of W. Crawford Gaden & Co, Closse
Gadoua Alphonse, mngr, 378 St Timothée
" François, laborer, r 157 Centre
" François X., laborer, 190 Carrière
" Mederic, tobacconist, 920 Sanguinet, St Louis
" Nazaire, 335 Amherst
" Thos., laborer, 249 St Margaret, St Henry
Gadonas Adolphe, moulder, 377 Beaudry
" Adolphe, laborer, 207 Panet
" Théodule, tailor, 34 St Augustin, St Henry
" Zéphir, confectionery, 235 Wolfe
Gadoury Adolphe, butcher, 442 Montcalm
" Israel, blacksmith, 272 Dufferin
" Louis, joiner, 393 Amherst
GADOURY J. O., M.D., physician and surgeon, Catherine. Bell tel 6528
" Oct., laborer, 594 Wolfe
" Xavier, plasterer, 13 Léon XIII
Gaffney B. L., bds 26 Union av
" Jas. T., bookkeeper, 867 St Hubert
" Henry, agent, 17½ Berthelet
" Jas., clerk, 17½ Berthelet
" Mrs. Mary, wid Simeon, 261 Seigneurs
" Thomas, blacksmith, 237 Seigneurs
" Thos., laborer, 261 Seigneurs
" Wm. Henry, painter, 5 Jurors
Gaffy Thos., gardener, 29 St Felix
Gagné Adolphe, gateman G.T.R., 786 Cunegonde
" Albert, electrician, 101 St Ferdinand, St
" Alfred, carter, 189 D'Argenson
" Alfred, foreman, 128 Desery
" Alfred, plasterer, 324 Maisonneuve
" Alin, laborer, 911½ St Catherine
" Alph., laborer, r 274 Iberville
" Alphonse, laborer, 239 Notre Dame
" Alphonse, shoemaker, 1373 St Lawrence, St Louis
" Arsène, carpenter, r 61a St Urbain
" Arsène, joiner, 13 DeSalaberry
" Arthur, painter, 797 Sanguinet
" Arthur, bailiff, 1611 Notre Dame, h 1
" Arthur A., clerk, 13 Desther
" Calixte, laborer, r 118a Champlain
" Ch., butcher, 276 St Martin
" Charles, laborer, 4 Gronlx lane
" Chéri, joiner, 1695 St James, St Henry
" Damase, laborer, r 118 Dufferin
" Dion, bricklayer, 271 Papineau av
GAGNE DOMINA, manufacturer of doors, blinds, mouldings turnings, carving, orders promptly executed at moderate 241 Chatham, Mer. tel. 1324, residence nv, St Henry
" Donat, laborer, 30 Bourget, St Henry
" Ed., brakeman, 32 Knox
" Edmond, clerk, 151 Park av, St Henry

dmond, mason, 300 Visitation
mond, laborer, 270 Lagauchetière
ar, laborer, 45 St Paul
est, shoemaker, 3 St Alphonse, Turcot Village
lor, shoemaker, 257 Wolfe
Xavier, carter, 35 Fullum
illiand, laborer, 15 t uvilliér
ncois, carpenter, 419 Wolfe
ncois, laborer, 1321 Huntly
ncois, plasterer, r 9 Grant
rge, laborer, 109 Logan
bert, laborer, 767 Albert, St Cunegonde
rménégilde, laborer, 658 DeMontigny
rnace, agent, 846 Sanguinet
rmisdas, barber, 303½ St Lawrence
lore, bricklayer, 248 Knox
sailor, 5 Gareau lane
J. A., wines and liquors wholesale, 163 St
Joseph, Lachine
h, marblecutter, 391 Amherst
, bank clerk, 164 St Denis
quce, laborer, 296 Delisle, St Cunegonde
Edgar, laborer, 402 Maisonneuve
n, shoemaker, 320 St Timothée
, carter, 15 Jardin
ph, laborer, 821 Albert, St Henry
ph, laborer, 409 Parthenais
ph, laborer, 590a Fullum
ph, laborer, 208 St Charles Borromee
ph, laborer, 198 Chateauguay
h, carpenter, 161 Beaudry
ph, printer, 251 St Christophe
n, hotelkeeper, 2394 Notre Dame, h 32
ersailles
is, butcher, 371a Maisonneuve
is, carpenter, 63a Versailles
le, laborer, 42 Beaudry
time, laborer, 26 St Adolphus
ire, tanner, 946 DeMontigny
Tarsile, 1148 St André
A., wid P., 1250 DeMontigny
Adelaide, wid George, 353 Seigneurs
le, wid Philias, 79 St André
E., wid Hereule, 323 Amherst
E., wid Vital, 436½ St Timothée
E. D., photographer, 1823 St Lawrence,
ille St Louis
Eliza, wid Maurice, 169 Vinet, St Cunegonde
ve, confectioner, 697 St Paul
lippe, laborer, 705 Albert, St Cunegonde
dore, joiner, 1169 St Antoine, St Henry
re, carpenter, 134 Duke
ne, plumber, 235 St Christophe
frey, laborer, 702 Lafontaine
on, butcher, 62 Montcalm
, pharmacy student, lds 182 St Hubert
saint, laborer, 918 St André
le, motorman, 50 Iberville
rid, foreman, 87 Turgeon, St Henry
lam, laborer, 205 Poupart
philie, foreman, 1695 St James, St Henry
Gagnier
, cooper, r 173 Montcalm
, clerk, 13 Resther
, painter, 6a St Charles Borromee
ille, bds 1634 Notre Dame
n, laborer, 22 Rivet
ed baker, 346 Notre Dame, Maisonneuve
ed, laborer, 15 Archambault lane
ouse, bricklayer, 367 Av de l'Hotel de Ville
ouse, painter, 22 Devienne
house, fireman, 183 St Catherine
ustin, laborer, 191 St Catherine
, laborer, 5 Archambault lane
ard, moulder, St André, St Denis ward
er, painter, 636 Mullins
, bricklayer, 367 Av de l'Hotel de Ville
R F. X., M.D., physician and surgeon, 13
steauguay. Bell tel 8456
, carter, 21 St Elizabeth lane
rge, laborer, 5 Water
bert, laborer, 1451 Notre Dame
Baptiste, bricklayer, r 353 Panet
Baptiste, joiner, 653 Brebœuf
ph, carter, 116 Delinelle, St Henry
ph, carter, 4 Taillefer av
ph, clerk, 144a Maisonneuve

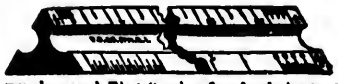

Triangular and Flat Scales for Architects and Engineers.

HEARN & HARRISON,

1640-1642 Notre-Dame Street.

Gagnier Joseph, laborer, 126 Amherst
" Joseph, laborer, 409 Parthenais
" Joseph, laborer, r 176 Richardson
" Joseph, machinist, r 167 Manufacturers
" Joseph, shoemaker, r 693 St André
" Joseph, shoemaker, 1305 St Catherine
GAGNIER L. A., M.D., physician and surgeon, 1643 Ontario. Bell tel East 1450
" Louis, laborer, 659 Grand Trunk
" Mrs. Adeline, wid Joseph, 153 Montcalm
" Mrs. Celina, wid Joseph, 558 St Patrick
" Mrs. D., wid Louis, 1127 St Antoine, St Henry
" Mrs. E., wid Louis, 1125 St Antoine, St Henry
" Mrs. G., wid P., restaurant, 1252 Notre Dame
" Mrs. Leonide, wid Arthur, 82 Delinelle, St Henry
" Mrs. Marie, wid Moise, 47 Vinet, St Cunegonde
" Mrs. Philomene, wid Olivier, 664 Mullins
" Octave, bdg hse, 697 St Paul
" P. H., joiner, 94 St Alphonse, St Henry
" Patrick, laborer, 189 St Catherine
" Philorant, painter, 77 St André
" Pierre, laborer, 240 Dufresne
" Simeon, baker, Labelle, Villeray
" Telesphore, leathercutter, 20 Brebœuf
" Victor, painter, 1088 Ontario
" Zephir, shoemaker, 230 Atwater av, St Henry
" see Gagné
Gagnon — , 451 Shaw
" — , laborer, 651 Brebœuf
GAGNON A., LL.B., advocate, 1608 Notre Dame, h 202a St Hippolyte. Bell tel Main 2649
" A. E., mngr W. W. Ogilvie's mills, 25 Melbourne av, Westmount
" Adélard, brend driver, 201 Dufresne
" Adhemar, cigarmaker, 63 St André
" Adolphe, laborer, 67 Dufresne
" Aimé, laborer, 1794 Maple, Boulevard St Denis
" Alain, laborer, r 144 Delisle, St Cunegonde
" Albert E., ins agent, 477 St Antoine, St Cunegonde
" Albert M., medical student, 391 Cadieux
" Alex., shoemaker, 1618 St Hubert
" Alexandre, laborer, 14a St Jean Baptiste, Turcot Village
" Alexis, joiner, 1060 Sanguinet, Ville St Louis
" Alexis, driver, 171 Visitation
" Alf., of Corbeil & Gagnon, 6 Durham
" Alfred, bricklayer, 329 Richelieu, St Cunegonde
" Alfred, candies, 3578 Notre Dame, St Henry
" Alfred, grocer, 331 Richelieu, h 392 do, St Cunegonde
" Alfred, laborer, 306 Delinelle, St Henry
" Alfred, mason, 3576 Notre Dame, St Henry
" Alfred, stonecutter, 6 St Pierre lane
" Alphonse, blacksmith, 385 Papineau av
" Alphonse, carter, 4 Brien place
" Alphonse, cigarmaker, 1064 Notre Dame
" Alphonse, laborer, 19b LaSalle
" Alphonse, laborer, 163f Panet
" Alphonse, painter, 179 Panet
" Alphonse, plumber, 30 Rousseau
" Amédée, laborer, r 220 Aqueduct
" Anthime Jos., constable, 715 Sydenham
" Antoine, milkman, 203 Dufresne
" Arsène, carter, 387 Plessis
" Arsène, laborer, 45 Amherst
" Arthur, barber, 1356 Ontario
" Arthur, laborer, 152 Poupart
" Arthur, cigarmaker, 229 Aqueduct
" Arthur, sec trens Association St Jean Baptiste de Montréal, 218 St Lawrence, h 1041 St Denis
" Arthur, of Gagnon & Caron, 2a Laval av
" Auguste, clerk C.P.R., 267 Fullum
" Auguste, laborer, 106 Plessis

Gagnon Augustin, shoemaker, 1091a St André
" Brune, nailmaker, 808 Charlevoix
" C., storeman, 634 Drolet
" C. A., clerk, bds 200 Berri
" C. E., jun., mnfrs agent, 290 Prince Arthur, res Longueuil
" C. E., sen., of Gagnon's Collection and Mercantile Bureau, 290 Prince Arthur
" C. Fabien, laborer, 145 Duvernay, St Cunegonde
GAGNON & CARON, accountants, auditors, liquidators and commissioners, room 41 St Ry bldg, 8 Place d'Armes hill
GAGNON CHARLES, hotel, 1070 and 1081 DeMontigny, h 319 Amherst
" Chas., carter, 1456 Ontario
" Chas., clerk, 98a St George
" Chas., engineer, 1731 St Lawrence, Ville St Louis
" Chas., laborer, 321 Beaudry
" Chas., laborer, 201 Berri
" Chas., laborer, Coteau St Pierre
" Chas., laborer, 17 Jubilee Court
" Chas., laborer, 10 Notre Dame de Lourdes
" Chas., & Co., plumbers and roofers, 1955 St Catherine
" Charles, of C. Gagnon & Co., 1416 DeMontigny
" Chas. Ed., clerk, 272b Montcalm
" Cléophas, laborer, 1110 St Dominique, Ville St Louis
" Cyrille, machinist, 112a St Philippe, St Henry
GAGNON D., & CO., fancy and staple dry goods, carpets and oil cloths, gents' furnishings, ladies' white wear and corsets, hosiery and gloves, 165 St Lawrence cor Dorchester, Merch. tel 154
" D. W., of J. Christin & Co., 243 St Elizabeth
" Damase, carter, 72 Berard
" David, caretaker, 267 Fullum
" David, nailmaker, 3 Trudel lane
" Donat, of D. Gagnon & Co., 154 Berri
" Dosithée, laborer, 9 Dufresne
" E., laborer, r 81 Chateauguay
" E. A., tailor, 391 Cadieux
" E. Armand, merchant tailor, 1605 Ontario
" Edouard, clerk, 272b Montcalm
" Edouard, laborer, 10 Chatham
" Edouard, laborer, 160 Richardson
" Elie, trader, 16 Payette
" Ernest, saddler, 975 Sanguinet, Ville St Louis
" Ernest C., ins agent, 24 Cherrier
" Etienne, butcher, 699 Fullum
" Etienne, laborer, 220 Aqueduct
" Eug., tailor, 73a Vitré
" Eugène, carter, 540 St Patrick
" Eugène, laborer, 795 Lafontaine
" Eugène, mason, 1166 St Antoine, St Henry
" Eugène, restaurant, 876 Ontario, h 338 Delorimier av
" Eugène, tobacconist, 117 Dufresne
" Eusèbe, carrier, 301 Dufferin
" F., 14a St Jean Baptiste, Turcot Village
" F., saddler, 1305 Notre Dame, h do
" F., bricklayer, 48 Chambord
" Fabien, laborer, 155 Duvernay, St Cunegonde
" Felix, joiner, 110 St Maurice
" Felix, mason, 21 Fulford
" Ferdinand 108 St Margaret, St Henry
" Francis, bricklayer, 271 Richelieu, St Cunegondo
GAGNON FRERES, collection and mercantile agency, room 17 Nordheimer's Chambers, 207 St James
" G. A., agent, 391 Cadieux
" Gédéon, chemist, 113 Duvernay, St Cunegondo
" Gédéon, mason, 24 Annie, St Henry
" George, carpenter, 20½ Atwater av, St Henry
" George, electrician, 1 Larin place
" George, joiner, 478 Drolet
" George, laborer, 155 Duvernay, St Cunegonde
" George, laborer, 228 Frontenac
" George, laborer, 121 Logan
" George, shoemaker, 399 Montcalm
" Gilbert, grocer, 64 Lusignan
" Gilbert, merchant, 203 Maisonneuve
" Gilbert, laborer, 240½ Montcalm
" Gill, clerk, 275 St Charles Borromée
" H., fruit dealer, 37 Chaboillez sq
" Hector, printer, 344½ Visitation
" Henri, laborer, 240 Iberville
" Henri, laborer, 247 Logan
Gagnon Henri, glass blower, 403 Lafontaine
" Henri, policeman, 146 Logan
" Henri G., 290 Prince Arthur
" Hermas, filemaker, 155 Duvernay, St Cu
" Hermenegilde, clerk, 314 Lagauchetiere
" Hilaire, bds 173 St Lawrence
" Hormisdas, carter, 58 Latour
" Honoré, glassblower, 404 Lafontaine
" Ignace, shoemaker, 393 St Timothee
" Isidore, joiner, 177 Richelieu, St Cunegon
" J., grocer, 900 St Lawrence
" J., laborer, 174 Chateauguay
" J. A., 20 Rivet
" J. A., mnfrs' agent, 85 St James, bds Hubert
" J. B., turner, 186 Maisonneuve
" J. B., shoemaker, 392 Panet
" J. Bte., tobacconist and confectione Visitation, h 269 do
" J. Bte., printer, 239½ St Dominique
" J. H., clerk, 314 Lagauchetiere
" J. L., lunch room, 1959 St Catherine, h
" J. N., conductor, 360a Champlain
" J. S., shoemaker, 419 St Timothee
" J. U., grocer, 458 Dorchester, h 456 do
" Jean, carriagemaker, 434 Montcalm
" Jean, laborer, 536 Beaudry
" Jean, laborer, 55 Letourneux av, Mais
" Jean, laborer, 382 St Charles
" Jean, laborer, 8 Amherst
" Jean Bte., laborer, 124 Murray
" Jean Marie, nailmaker, 297 Delisle, St Cu
" Jos., blacksmith, r 247 Av de l'Hotel de V
" Jos., carter, 19 Champlain
" Jos., carter, 385 Plessis
" Jos., coachman, r 53 St Margaret
" Jos., fireman, 502a Beaudry
" Jos., laborer, 47 Visitation
" Jos., shoemaker, 472 Letourneux av, neuve
" Jos., shoemaker, 404 Montcalm
" Joseph, baker, 1062 St Dominique, Louis
" Joseph (capt.), 117 St Margaret, St Henr
" Joseph, carter, 415 Maisonneuve
" Joseph, cigarmaker, bds 220 Aqueduct
" Joseph, cooper, 69 Champ de Mars
" Joseph, fruits and confectionery, 220 Cr
" Joseph, joiner, 864 Huntly
" Joseph, joiner, 269 Mathieu
" Joseph, joiner, r 201 Shaw
" Joseph, joiner, 1081 St André
" Joseph, laborer, 245 Dufferin
GAGNON JOSEPH, M.D., J.P., physi surgeon, 204 Maisonneuve. Bell tel
" Joseph, painter, 344 Logan
" Joseph, printer, 363 Visitation
" Joseph, storeman, 156 Wolfe
" Joseph, trader, 65 St Augustin, St Henry
" Jules, boot and shoe manfr, 1812 St Cath
" L. D., restaurant, 1799 St Catherine, h
" Léon, butcher, 983c DeMontigny
" Léon, joiner, 77 Amherst
" Louis, blacksmith, 120 and 122 St Lou Drolet
" Louis, fireman, 115 Shaw
" Louis, foreman, 227a Papineau av
" Louis, laborer, r 324 Champlain
" Louis, manager, 178½ Bleury
" Louis D., restaurant, 760 St Andre
" Lucien, of Gagnon & Meunier, 129 St L
" Magloire, shoemaker, 454 Maisonneuve
" Martin, stonecutter, Labelle, Villeray
" Mathias, laborer, 251 St Catherine
GAGNON & MEUNIER, fancy and staple d 129 and 131 St Lawrence
" Miss Eugenie, seamstress, 207½ Craig
" Miss Emelie, dressmaker, 1861 St Cath
" Miss Marie, 369 Gain
" Miss Oliva, bdg hse, 91 St Denis
" Mrs., wid Aug., 250 Maisonneuve
" Mrs., wid Octave, 301 Dufferin
" Mrs. A., wid Jos., 199 St George
" Mrs. C., wid Louis, 794 St Denis
" Mrs. C., wid Thos., grocery, 78 Champ
" Mrs. Clarice, wid Jos., r 14 St David
" Mrs. E., wid Léon, r 231f Maisonneuve

Mrs. E., wid Stanislas, 275 St Chas Borromée
s. F., wid John, 15 Leon XIII
s. J., wid Hilaire, 38 Latour
s. Jules, dressmaker, 1812 St Catherine
s. L., wid Edmond, grocer, 699 Notre Dame, h do
s. M., wid Ephrem, 389 Amherst
s. M., wid Alphonse, 300 Maisonneuve
s. M., wid Marcel, grocery, 42 Albert lane
s. M., wid Thomas, 233 St Catherine
s. P., wid F. X., 245 Av de l'Hotel de Ville
s. T., sales manager Montreal Terra Cotta Lumber Co., 86 St Peter, bds 79 St Hubert, Bell tel 1711, Merchants tel 439
oléon, farmer, Coteau St Pierre
oléon, shoemaker, 1016 Berri
oléon, trader, 217 Chambord
isse, blacksmith, 706 Fullum
isse, boots and shoes, 2637 Notre Dame, h do
isse, contractor, 608 St Denis
isse, upholsterer, 580 Fullum
, carpenter, 263 William
ert, laborer, 347 Montcalm
re, fireman, 210a St Charles
er, blacksmith, 41 Frontenac
r, ins inspector, 104 Sherbrooke
a, 699 St Lawrence
, brewer, 275 St Chas. Borromée
PASCAL, dry goods and fancy goods, 1775 St Catherine, h 25 Emery
, storeman, 8 St Julie
, carpenter, 51 Rivard
emon, carter, 79 Marie Anne
ippe H., clerk, 1797 St Catherine
re, laborer, 369 Visitation
re, painter, 206 Duluth av
re, carpenter, 162 Beaudry
re, laborer, 186 Dufresne
re, carter, 326 Panet
re, fireman, 53 Versailles
ule, milkman, 380 Clarke, Ville St Louis
om traveller, 409 Cadieux
n, shoemaker, 419 Panet
, painter, 203 Dufresne
sias, carter, 275 Delisle, St Cunegonde
phore, laborer, 160 St Martin
as, steamfitter, 620 Chambord
, mason, 224 Frontenac
inter, 319 Av de l'Hotel de Ville
r, joiner, 527 Sanguinet
engineer, bds 220 Aqueduct
grocer, 845 St Hippolyte h 851 do
id, grocer, 186 Ropery, h 52 St Charles
id, jeweller, bds 18 St Roch
id, laborer, 318 Logan
id D., clerk, 206 Visitation
m, joiner, 747 Sanguinet
, clerk, 216a Aqueduct
rle, foreman, 115 St Rose

TEES & CO. 40 Years' Experience
The Funeral Directors and Embalmers.
300 ST. JAMES ST.
Tel. 327, 4501 and 8160. ALWAYS OPEN.

N COLLECTION AND MERCANTILE REAU, the latest improved system of re- ring and for collecting overdue and hazard- accounts, 17 Nordheimer's chambers, 207 St mes
nis, laborer, 21 Smith
C., clerk C P.R., 201a Canning
, laborer, 7a Vallée
n, glassfinisher, 3 Paris
ew, plumber, 201a Canning
ee, laborer, 21 Smith
d, caretaker Harbor Commissioners lding, 57 Common
erre, carter, 367a Maisonneuve
R ROBERT H., real estate and mining nt, 211 St James
lisses, private school, 47 Victoria
rdner
phas, butcher, 114 Beaudry
ançois, laborer, 70 Atwater av, St Henry
ntonio gardener, Wisoman av, Outremont
nio, laborer, 13 Latour
, laborer, 186½ St George
Abondius, plumber, 15 Mitcheson
, grocer, 39 Pavette, h 35 do
, laborer, 66½ St Urbain

GALARNEAU ALEXANDRE OVILA, groceries and provisions, 604 Wellington, h 606 do
" Alexis, shoemaker, 115 Dufferin
" Alphonse, clerk, 1070 Av de l'Hotel de Ville
" Alphonse, laborer, 1066 Av de l'Hotel de Ville
" Arsène, watchman, St Louis, Beaurivage, Longue Pointe
" Charles, carter, 1272 St Dominique, Ville St Louis
" Cyrille, tailor, 40 Plessis
" Emile, driver, 238e Maisonneuve
" Emile, hay and grain, 562 Marie Anne, h 560 do
" F., carter, 363a St Hippolyte
" F., grocer, 757 and 759 St Hippolyte, Ville St Louis
" F. X., laborer, 9 St Ferdinand, St Henry
GALARNEAU H., fancy and staple dry goods and ready-made clothing, oil cloths and carpets 1907 Notre Dame, h 1905 do
" Henri, carter, 437 Beaudry
" Hermas, carter, 405 Beaudry
" J., plumber, 385 Beaudry
" J. Bte., 513 St Hippolyte.
" J. H., customs officer, 400 St Hubert
" Jos., laborer, 291 Rivard
" Jos., laborer, r 70 Panet
" Jos., sen, butcher, 115 Dufferin
" Jos., laborer, 432a St Hippolyte
" Jos., butcher, stall 23 St Jean Baptiste market, h 502 St Hippolyte
" Jos., of Galarneau & Racette, 1046 St André
" Jos., butcher, 111 Dufferin
" Jos., tinsmith and plumber, 1432 St Catherine, h 385 Beaudry
" Jos., second-hand store, 529a St Lawrence, h do
" Jos., shoemaker, 281 Dufferin
" Jos., laborer, 54 St Hippolyte lane
" Jos., stonecutter, r 198 Mount Royal av
" Jos., manufacturer, 303a Sanguinet
" Jos., jun., clerk, 20 Defiaspe, Ville St Louis
" Joseph B., baker, 210 Beaudry
" Leopold, artist, 9 University
" Louis, shoemaker, 73 Dufferin
" Louis, plasterer, St Zotique
" Louis J., stationery, crockery and cigars, 1019 Ontario, h 1017 do
" M. C., of M. C. Galarneau & Co., 289 St Hubert
GALARNEAU M. C., & CO., dealers in leather and shoe findings, 268 St Paul
" Maxime, laborer, 1214 St Dominique, Ville St Louis
" Michel, stonecutter and contractor, wood and coal, 64 Brebeuf
" Misses, 347 Panet
" Mrs. A., wid Geo., 69 Moreau
" Mrs. C., wid Jos., 401 St Hippolyte
" Mrs. L., wid Theophile, 1401 St Denis
" Mrs. M., wid I., r 551 Beaudry
" O., of Hebert & Galarneau, 1187 St Lawrence
" O. J., clerk, 3110 Notre Dame, St Cunegonde
" Omer, laborer, r 287 Delisle, St Cunegonde
" Onésime, carpenter, 11 Soulanges
" Ovide, plumber, 496 Clarke, Ville St Louis, res St Jerome, Que
" Ovide, bricklayer, 55 Durham
" Oliva, grocer, 448 Magdalen
" Philippe, mica merchant, 198 Montcalm
" Pierre, laborer, 1503 St Hubert
" & Racette, wood and coal, 319a Rachel
" Wilfrid, painter, 510 Marie Anne
" Wilfrid, upholsterer, 238 Beaudry
Galbert Mrs. D., wid Zotique, 31 Cadieux
Galbraith A. C., prin Protestant school, 380 Clarke, Ville St Louis
" John, clerk, 144 Selby, Westmount

Galbraith Mrs., wid John, 10 Mackay
" Mrs. F. W., 221 Elgin
" W., med student, 221 Elgin
" Wm., of Carter, Galbraith & Co., 501 Lansdowne av, Westmount
Galbrand Jean M., mason, 3895 Notre Dame, St Henry
Gale Arthur, Ville Notre Dame des Neiges
" Farm Office, Henry Hogan, prop, St Lawrence hall, 130 St James
" George, laborer, 43 St David lane
" George H., bricklayer, 300 Magdalen
" Mrs. Sarah, wid H. J., 5 Fortification lane
GALES BROS., boots and shoes, trunks and valises, 137 St Antoine
" G. G., of Gales Bros., 253 Guy
" J. H., of J. H. Gales & Co., 380h St Antoine
" J. H., & Co., butchers, 382 St Antoine
" Mrs. A. M., wid rev. Thos., 253 Guy
" T. W., prop Gales' confectionery, 135 St Antoine, h 36 Torrance
Galey Arthur, inspector, 119 Roy
" Thomas, machinist, 124 Roy
Galgan George, laborer, 292 Laval av
GALIBERT C., & SON (Emile), hide and wool dealers, 929 St Catherine
" C., jun., 121 Delorimier av
" Calixte, merchant, 266 Parc Logan West
" Emile, of C. Galibert & Son, pres Chambre de Commerce Francaise de Montreal, 121 Delorimier av
" F., glove mnfr, 929 St Catherine
" Louis, leather merchant, 15 Lemoine, h 98 Mance
" Paul, leather manfr, 24 Wellington and 18 Lemoine, h 41 Cherrier
Galibois F. X., ins agent, 275 St Christophe
Galipean Adolphe, foreman, 64 Sanguinet
" Alcidas, carriagemaker, 233 St Martin
" Alexis, laborer, 1312 St Dominique, Ville St Louis
" Alexis, trader, 1583 St Lawrence, Ville St Louis
" Alexis, restaurant, 213 Desery, h 209 do
" Art., com traveller, 1003 Cadieux
" Arthur, conductor, 294 Clarke, Ville St Louis
" Delph., carpenter, 8 St Elizabeth
" & Frère, contractors, carpenters and builders, 185 and 187 St Charles Borromee
" Isidore, fitter, 117 Moreau
" Jos., sen, saw filer, 257 St Elizabeth av, St Henry
" Jos., jun., laborer, 259 St Elizabeth av, St Henry
" Joseph, laborer, 53 St Ignatius
" Louis, 109 Montcalm
" Louis, laborer, 195 Drolet
" Misses, 33 DeSalaberry
" Mrs. Domitilque, wid Victor, 162 St Dominique
" Napoleon, blacksmith, Blue Bonnets
" Narcisse, bookkeeper, 275 St Catherine
" Narcisse, carpenter, St Hubert, Villeray
" Théo., com traveller, 189 Drolet
" Victor, waiter, 162 St Dominique
" Wilfrid, laborer, r 152 Maisonneuve
Gall A. D., of Gall, Schneider & Co., bds Balmoral Castle hotel, 1902 Notre Dame
" John, carpet layer, 11 Mount St Mary av
GALL MISS JANET, ladies' underclothing and baby linen, 18 McGill College av, h 18a do
" Mrs. Florence, wid Charles, 23 Cuthbert
" Mrs. H., wid W., 373 St Dominique

GALL, SCHNEIDER & CO.
(Succe-sors to Thom, Gall & Co.),
American and Canadian Refined and Lubricating Oils.
De Laval Separator Oil.
Star Boiler Compound and General Mill Supplies.
Office: Ground Floor Board of Trade Building; Warehouse, 41 Common

Gallagher Charles, switchman C.P.R., 341 St Urbain, Ville St Louis
" Charles, laborer, 48 St George
" Chris., laborer, 501½ William
Gallagher Duncan, laundryman, 49 St Alexan
" Garrett, laborer, 104 St George
" Hugh, 171 St Etienne
GALLAGHER HUGH, real estate, insuran financial agent, room 23, 204 St James, h mount
" J. H., com traveller, 46 Arlington av,
" James, laborer, 192 Lotourneux av, Ma
" James, painter, 130 Murray
" Jas., cutter, 34 Voltigeurs
" John, coachman, 76 Mansfield
" John, blacksmith, 179 St Etienne
" John, bookkeeper, 340 St Urbain, Ville St
" Mrs. E., wid Patrick, 842 Dorchester
" Mrs. J., wid James, bdg hse, 49 St Alexan
" Mrs. N., wid Michael, 63 Chabollez
" Mrs. S., wid James, 664 Lagauchetiere
" Owen F., bank clerk, 521 St Hubert
" Patrick, laborer, 6 Iberville
" Thos., grocer, 254 William
" Thos., milkman, 183 St Etienne
" Thomas, policeman, 29 Basin
" William, 49 St Alexander
" William, foreman, 1053 Notre Dame
" William laborer, r 424 Gain
Gallaher Alf., cabinetmaker, 411d St Antoine
Gallay Jos., second-hand store, 503 Craig
Gallemore Fred., fitter, 335 Charron
Gallery Bros. (M., John & James), bakers confectioners, 164 Young and 220 William
" Bros., merchant tailors, 2165 Notre Dame
" Dan., of Gallery Bros., 2167 Notre Dame
" Daniel, fireman, 262 Chateauguay
" Daniel, merchant tailor, 5 Amherst
" James, of Gallery Bros., 161 Young
" John, of Gallery Bros., 220 William
" M., of Gallery Bros., 164 Young
" Mrs. Mary, wid Thomas, 164 Young
" Patrick, cooper, 26 Young
" Patrick, of Gallery Bros., 164 Young
Gallet Alphonse, customs officer, 550 Cadieux
Galletly Jas., mechanical office G.T.R. Sy Ash av
" James, clerk G.T.R., 270 Bourgeois
" Peter, plumber, 84 Dominion
Galletli John L., res Lachine
Galley A., clerk C.P.R., 1072 St James
" James, boilermaker, 1372 St James
" James G., clerk C.P.R., 502 St Antoine,
" John Ed., bookkeeper J. Mandelberg Ltd., 197 Bleury
" Wm., expressman, 116 St Elizabeth
" Wm., laborer, 119 Delisle
Gallimard Mrs. A., wid A. E., 352 Av de l Ville
Gallipoll A., of A. Gallipoll & Co., 1362 DeMo
" A., & Co., hotel, 1362 DeMontigny and Lawrence
" Victor, of A. Gallipoll & Co., 1362 Del
Galt Herbert W., com traveller, 442 St Urba
" Lady, wid Sir A. T., 230 Mountain
" William, lithographer and engraver, 90 h 442 St Urbain
" Wm., printer, 771 St Urbain
" see Gault
Galub J., of Galub & Slonimsky, 511 Craig
" Nathan, tailor, 285½ St Dominique
" & Slonimsky, gen jobbing store, 511 Cra
Galvin Mrs. K., wid T., candles, 169 McCord
" Patrick, laborer, r 365 Seigneurs
" Patrick, furnaceman, 132 Murray
" William, blacksmith, 126 Mountain
Gamache Antoine, sub-lieut. No. 14 Police Ronville
" Arthur, laborer, 48 Bourget, St Henry
" Arthur, cigarmaker, 372a St Hippolyte
" Aug., weigher, 39 Desjardins av, Maiso
" Christophe, policeman, 187a Desery
" E., laborer, r 261 Cadieux
" Ed., Bell tel employee, 350 Cadieux
" Firmin, laborer, 33 Grant
" Jos., cigarmaker, 151 Rivard
" Jos., machinist, 223 Chambord
" Mrs. Augustine, wid Xavier, 1 Delorm
" Wilfrid, laborer, r 116 Harbour
Gamburutti Jean, violin artist, 169 Wolfe
Gamble Conrad, polisher, 2 Hadley, Ville St

David, painter, 4 Workman
George, plumber, 91 Canning
asst bookkeeper Marlatt & Armstrong, 133 Lusignan
Jessie, 16 Union av
Anna, wid Edward, 52 Canning
S., wid Jos., 183 St George
Sarah, wid James, 123 Lusignan
Peter, painter, 51 Papineau square
Robert, 31e Latour
, carter, 17 Papineau sq
, bookkeeper, 31 Crescent
, moulder, 491 Albert
Thomas, laborer, r 183 Dalhousie
Alf., of Gamelin & Huot, 175 Berri
Amand, laborer, r 177 Richelieu, St Cunegonde
A. L., real estate agent, 46 Marie Louise av
Sophie, parlor entrance, rev. sister Marie Alphonse, superioress, 750 St Catherine

GAMELIN & HUOT
(Alfred Gamelin, J. E. Huot),
ARCHITECTS, MEASURERS AND VALUATORS,
58 St James

J. Bte., laborer, 21 Rolland
Bte., employee Electric Co., 29 Rolland
Joseph, laborer, 177 Riche lieu, St Cunegonde
Jos., laborer, 29a Rosel
Sister (rev.), superioress Asile de la Providence, 930 St Catherine
Bayard, cattle shipper, 67 Church
, master High school, 94 Durocher
Miss Sophie, 91 Champ de Mars
W. A., stenographer, 4289 Dorchester, Westmount
James, roller, 169 Rosel
W. F. W., draughtsman chief engineer's office C.P.R., 36 Victoria
, 1 Chambord
D. d., clerk C.P.R., 2 Barelay
Joseph, agent, 1161 St Denis
Joseph, laborer, 273 Richelieu, St Cunegonde
, com traveller, 469 Laval av
, gardman C.P.R., 1 Barelay
William, caretaker, 157 Ottawa
William, shoemaker, 98 Chenneville
William, waiter, 221 Seigneurs
Bros., confectioners, 75 St Peter
, tailor, 26 St Dominique
Edmond, shoemaker, 701 St André
, shoemaker and dealer in cigars and tobacco, 221 Mount Royal av, Ville St Louis
A. d., tailor, 1091 St James, St Henry, h 2137 Notre Dame
, currier, 1165 St Antoine, St Henry
D & BOURGEOIS (Moise Garand, L. C. Bourgeois), notaries and commissioners, Banque du Peuple bdg, 97 St James
, painter, 2137 Notre Dame
Albert, carter, Notre Dame, Beauvivage, Longue Pointe
Alfred, 3613 Notre Dame, St Henry
, laborer, 173 Iberville
A., jun., blacksmith, 50 Rouville
, printer, r 235 Beaudry
de Gonzague, bookkeeper, 757 St André
, of Garand & Bourgeois, res Beauharnois
Adeline, wid F. X., 1 Laurier av, St Henry

GARAND, TERROUX & CO.,
Bankers and Brokers. Commercial paper bought. Drafts issued on all parts of Europe and America. Foreign Drafts cashed at Lowest rates,
3 Place d'Armes sq

D. M. McCrae & Co.
Water Supply and Drainage for Country Houses. Hot Air Pumping Engines for Gas, Coal Oil and other fuel. Water Tanks, Pumps, etc.
796 DORCHESTER STREET
Bell Telephone 3487

Garand Mrs. C., wid René, 416 Laval av
" Semejaire, machinist, 229 St Germain
" Stanislas, cornice maker, 431 Moreau
" Telesphore, engineer, 121 Centre
" U., of Garand, Terroux & Cie., 287 St Hubert
Garat Jean, laborer, 169 Duluth av
Garault A., painter, 115 Beaudry
" Maxime, sen., customs officer, 115 Beaudry
" Maxime, jun., clerk, 115 Beaudry
Garayt Hypolite, stocking manufacturer, 473 St Lawrence, h 475 do

GARBUTT J. R., Coal and Wood Merchant, Hard and Soft Coal of the best quality. Sawed and Split Wood. 113 Craig, h 508 Duluth av.

Garceau Agapit, mnfr, 67 Darling
" J. H., M.D., C.M., physician, 164 Desery
" L. A., mail clerk, 155 Selby, Westmount
" Mrs. Marie, wid Honore, 307 Maisonneuve
" Nap., advocate, 944 St Denis
GARCEAU & ROY, advocates, room 216 N.Y. Life Bdg, 11 Place d'Armes
" Sévère, cooper, Adeline, Villeray
Gard Mrs. K., wid J., 190 St Antoine
Garden G. H., civil engineer, 51 St Mark
" George, night watchman and bdg hse, 115 St Urbain
Gardham J. T., draughtsman, 406 Bourgeois
Gardin Alphonse, shunter, 8 Shearer
Gardiner Arthur W., com traveller, 493c St Urbain
" H. J., banker, 38 Sussex
GARDINER J. RAWSON, architect, 198 St James, Bell tel 2838, h 87 Greene av, Westmount
" Joseph, contractor, 24 Champlain
" Thomas, bricklayer, 28 Champlain
" Thomas, sexton St Paul's church, 77 St Monique
" Thomas, gas works, 10 Thibaudeau av
" Wm. J., plumber, 24 Champlain
" see Gairdner, Gardner
GARDNER A. G., mgr for J. M. Douglass, room 311 Board of Trade bdg, h 101 Union av
" A. W., of J. H. Gardner & Bro., 278 Charron
" Albert, clerk, 70 Cadieux
" Alexander, gasfitter, 798 Cadieux
" Andre, laborer, 3 Tansley
" Chas., contractor, 116 Fulford
" J., civil engineer, 64 Latour
" F. H., bookkeeper A. Macpherson & Son, 101 Union av
" Geo. T., bookkeeper, 57 Guilbault
" Geo. W., accountant, 1097 Tupper, Westmount
GARDNER J. G., surgeon dentist, 56 Beaver Hall hill
GARDNER J. H., & BRO. (J. H. & A. W.), plumbers and steamfitters, 473 Wellington. Tel 8340
" J. H., of J. H. Gardner & Bro., 7 Lincoln av
" J. H., photo engraver, 208 Prince Arthur
" James, millwright, 136 Dorchester
" James, of Hodgson, Sumner & Co., 180 Mansfield
" James L., com traveller, 101 Union av
" John, boilermaker, 555 Wellington
GARDNER JOHN J., M.D., specialist for diseases of the eye and ear; office hours, 9 a.m. to 1 p.m., 211 Peel
" Jos., laborer, 44 Papineau sq

Gardner Michael, cutter, 162 Av de l'Hotel de Ville
" Mrs. Cath., wid Wm., bdg hse, 8 Donegana
" Peter, laborer, 170 Chatham
GARDNER R. OAKLEY, mngr and prop Empire Dye works, 2½ Phillips sq, branch, 2096 St Catherine, h 21½ Berthelet
" Robert (lieut-col), of Robert Gardner & Son, 43 St Luke

GARDNER ROBERT, & SON, Manufacturers of Machinery, Steam Engines, MILL WORK, Bakers' and Confectioners' Machinery, Reel Ovens, TURNING Lathes, Shafting, Hangers and Pulleys a Specialty; Novelty Iron Works, 40 to 54 Nazareth, Brennan and Dalhousie sts

Gardner T., caretaker, 260 Colerane
GARDNER WILLIAM, M.D., physician and surgeon, professor of Gynæcology in McGill University; gynæcologist to Royal Victoria hospital; office hours, 2 to 4 p.m.; office and private hospital, 109 Union av, h 899 Shorbrooke
" W. J., bookkeeper, 7 Lincoln av
" William J., fireman, 537½ Craig
GARDNER WILLIAM S., manager Machinery Supply Co., room 401 Board of Trade bldg, h 63 Mackay
" see Gairdner, Gardiner
Gareau A. D., dental student, 1051 St Denis
" Albert, optician, 50 Christopher Columbus
" Alfred, laborer, 165 St Martin
" Arthur, L.D.S., dentist, 117 St Denis
" C. A., stationery dept Banque d'Hochelaga, 384 St Hubert
" C. A., agent, 473 St André
" Charles Adelard, bank clerk, 384 St Hubert
" Chas., 1051 St Denis
" D., deputy prothonotary Supreme court, prothonotary's office, Court house, 1577 Notre Dame, h 600 St Denis
" Damase, baker, 222 Poupart
" Didace, laborer, 138 Champlain
" Dieudonné, clerk, 894 Berri
" E., baker, 158 Champlain
GAREAU E. R., real estate broker and loans; commissioner for Province of Quebec, 1511 Notre Dame, h 478 St André
" Edouard, timekeeper, 63 McCord
" Edouard, machinist, 19 Chatham
" F., laborer, r 398a Plessis
" F. X., milkman, 321b Rachel
" Félix, storeman, 6 Chateauguay
" Félix, 128 Barré
" Frs., joiner, 482 Beaudry
" Frs. Xavier, butcher, 3 Gareau lane
" Hall, 119 Maisonneuve
" Henri, joiner, 1069 St André
" Hormisdas, joiner, 482 Beaudry
" J., manager Montreal Sash factory, 1091 Clarke, Ville St Louis
GAREAU J. O., dry goods, 471 Rachel and 942 Cadieux, h 944 Cadieux
" J. R., 128 Casgrain, Ville St Louis
" Jos, baker, 352 Montcalm
" Jos., butcher, 254 Plessis
" Jos., laborer, 540a Centre
" Jos., tailor, 138 Montana
" Jos., carpenter, 813 St Hippolyte, Ville St Louis
" Jos., manager Société Co-opérative des Frais Funéraires, 117a Maisonneuve
" Joseph, laborer, Ville Notre Dame des Neiges
" L. Raoul, bartender, r 80 Workman
" Louis D., dep prothonotary, Court house, res Longueuil
" Miss Elizabeth, dressmaker, 117 Drolet
" Mrs. A., wid L. A., 391 Dorchester
" Mrs. C., wid Geo., 144 Barré
Gareau Mrs. Georgina, wid George, 134 Be... St Louis
" Paul, butcher, r 91 Plessis
" Réné, paper ruler, 112 St Louis
" Stanislas, agent, 303 St Hubert
" Stanislas, furniture, 303 Panet
" Théo., laborer, 360 Chambord
" Wil., confectioner, 65a Champlain
Gariépy A., shoemaker, 8 Paris
" Adolphe, shoemaker, 520 Mount Royal ...
" Adolphe, see Union des Cigariers ... Cadieux
" Alf., tailor, 10 Bishop lane
" Alfred, 597 Cadieux
" Alfred, joiner, 773 St André
" Alphonse, millwright, 2059 St James ...
" Alphonse, joiner, 448 St Christophe
" Antoine, accountant, 9 Notre Dame de...
" Arthur, 204 Knox
" Arthur, painter, 120 Dufresne
" Arthur, com traveller, 150 Craig
" Avila, rubberworker, 84 Craig
" Camille, com traveller, 673 St Denis
" Damase, shoemaker, 209a Laval av
" David, blacksmith, 116 Barré
" E., grocer, 478 Rachel
" Ed., engineer, 44 Iberville
" Edmond, blacksmith, 95 Chausse
" Edouard, grocer, 428 St Hippolyte
" Elzéar, carpenter, 51 Montana
" Elzéar, blacksmith, 53 Poupart
" Elzéar, laborer, 152 Logan
" Emile, carter, 421 Beaudry
" Ferdinand, carter, 120 Delorimier av
" Francois, joiner, 257 Champlain
" Geo., laborer, 12 St Elizabeth lane
" Geo., sen., joiner, 896 St André
" Hector, leathercutter, 958 St Dominique
" Hermas, grocer, 242 Maisonneuve, h ...
GARIEPY HONORÉ, painter, 589 Wolfe
" Honoré, general groceries, wines and ... Visitation, h 361 do
" J. B. H., com traveller, 116 Maisonneuve
" J. Bte., P. O. clerk, r 79 Vitre
" J. T., carriage and sleigh maker, 36 ... tigny, h 295 St André
" Jacob, com traveller, 96 St Elizabeth
" Jean Bte., agent, 56 Montcalm
" Jos., joiner, 186 Panet
" Jos., grocer, 299 Dorchester, h 299a do
" Jos., restaurant, 565 Dorchester, prem... 561, h 559 do
" Joseph, barber, 127 Shaw
" Joseph, bricklayer, r 475 Beaudry
" Joseph, joiner, r 458 Maisonneuve
" Joseph, laborer, 2 Jubilee Court
" Joseph, milkman, 232 Champlain
" Joseph, joiner, 44 Duluth av
" Joseph, mason, r 4 Robin
" Joseph, bricklayer, 244 Visitation
" Joseph, painter, 349 Wolfe
" Jules, laborer, 279 Logan
" Jules, carpenter, 730 Huntly
" L., carpenter, 795 Lafontaine
" Liboire, engineer, 463 Gain
" Louis, laborer, 411 Visitation
" Louis I., laborer, 421 Visitation
" Ls. Octave, civil employee, 620 Drolet
" Ludger, The J. L. Cassidy Co. Ltd, 2... Dame de Lourdes
" Moise, leathercutter, 630 Drolet
" Mrs. Cord., wid M., 185a St Timothée
" Mrs. E., wid F., 26 St Dominique
" Mrs. E., wid Isaie, 426 Montcalm
" Mrs. E., wid Jos., 27 Sanguinet
" Mrs. Eloise, wid Isaïe, 431 Maisonneuve
" Mrs. Emelie, wid Jos., 1398 Ontario
" Mrs. J., wid Max., 271 Montcalm
" Mrs. L., wid Joseph, 269 Maisonneuve
" Mrs. M., wid Médéric, 91 Logan
" Mrs. Marie, wid Frédéric, 154 Lagauchetière
" Mrs. V., wid Chas., 118 Dufresne
" Mrs. Virginie, wid Honoré, 440 Amherst
" Narcisse, emp. Montreal Gas Co., 20...
" Octave, machinist, 601 Dufresne
" Onésime, barber, 93 St Paul

ésime, machinist, 401 Champlain
iner, 140 St Hippolyte
e, barber, 1452 St Catherine
e, milkman, 293 Maisonneuve
er, 811 Lafontaine
, shoemaker, 427 Plessis
ue, joiner, r 366 St Timothee
millwright, 8 St Philomène, St Henry
phore, machinist, 649 St Antoine, St Henry
shoemaker, 213 Duluth av
e, butcher, 716 Sydenham
carter, 403 Champlain
laborer, 318 Dufferin
bookkeeper, res Longueuil
Co. (W. Garieppy), contractors and joiners,
Sanguinet
W. Garieppy & Co., 420 Sanguinet
butcher, 758 Lafontaine
S., stock broker, and sec. Canada Invest-
nt Agency Co., Ltd., 30 St John, h 43 St
illie
Wm., helper, Ville Notre Dame des Neiges
Maggie, wid A., 171 Wellington
am. brass moulder, 45 Craig
nand, sculptor, r 108 Plessis
T., sen., bookkeeper, 66 Mance
jun., plumber, 66 Mance
E. A., & SONS, merchant tailors and clo-
rs, 1368 St Catherine, 3rd door west of
et
of A. Garmaise & Sons, 1370 St Catherine
of A. Garmaise & Sons, 1370 St Catherine
bert, carpenter, 45 Dominion
clerk, 129 St Denis
, clerk, 541 St Denis
DIDIER, L.D.S., surgeon dentist, and
ialist in crown and bridge work and gold
gs, 541 St Denis, corner Cherrier.
Telephone East 1488
of P. Garneau, Fils & Cie, res Quebec
laborer, 222 St Catherine
d laborer, 68 Plessis
f P. Garneau, Fils & Cie, res Quebec
of P. Garneau, Fils & Cie, res Quebec
om traveller, 666 St Denis
atchmaker, 2038 Notre Dame
laborer 1395 DeMontigny
machinist, 129 Amherst
ppe, carter, 40 Seminary
d, 364 Logan
z., wid Martyr, 271a Panet
in, hairdresser, 2038 Notre Dame
., of P. Garneau, Fils & Cie, res Quebec
driver, 299 Wolfe
& Cie, wholesale dry goods, 185 St James
painter, 106 St Hippolyte
Lizzie, wid Alfred, 158 Quesnel, St Cune-
ille, grocer, 673 Sydenham, h 675 do
nd, driver, 818 Sanguinet
ire, shoemaker, 644 Beaudry
conductor, 323 St Louis, Ville St Louis
laborer, 403 Marie Anne
harbor superintendent, 18 Mountain
, machinist, 168 St Germain
phanie, wid Nap., dressmaker, 57 Fullum
RIE, manager and sec'y Canadian
Insurance Co., Jacques Cartier Bank
ng, 7 Place d'Armes, h 332 St Urbain
rpenter, 147g Champlain
com traveller, 113 Hutchison
, foreman, J. C. Wilson & Co, 1 Amherst
machinist, Rielle av, Verdun
barber, 627 St James
mer, 26 Darling
a, wid Thos., 147 Duvernay, St Cune-
painter, 196 Congregation
clerk C.P.R., 12 Prefontaine
, wid J. D., 10 Maisonneuve
id Morris, r 80 Murray
aborer, 62 St Urbain
el, laborer, 33a McCord
9 Dorchester

GARROW A. E., M.D., physician and surgeon, asst surgeon Royal Victoria hospital; office hours 8 to 10 a.m., 7 to 8.30 p.m., 2726 St Catherine
Garry Cyrille, barber, 903 DeMontigny
" Mrs., wid G., Coteau St Pierre

GARTH & CO.
(Henry W. & John Henry),
Hot Water and Steam Engineers, Plumbers, Brass and Iron Founders, Manuftrs. Gas and Electric fixtures
Dominion Metal Works,
536 & 542 Craig and 55 Fortifications Lane, Foundry cor Lagauchetiere and 17 Maisonneuve

GARTH CHARLES, pres. Windsor Hotel Co., Windsor hotel, sum res Rosemere, St Thérèse
GARTH HENRY W., of Garth & Co., 646 St Denis
" John H., of Garth & Co., 291 Prince Arthur
" Robt. M., cashier Garth & Co., 260 St Charles Borromée
Garvey Wm., grinder, 73 Darling
Garvier Mrs. C., wid Honoré, 239 St Margaret, St Henry
Garvin Thos. N., caretaker, 26 St Sacrament
Gary Louis S., checker, 99 St André
Gas and Electric Light Inspection Office, A. Aubin, inspector; M. J. O'Flaherty, asst. inspector, Custom house, cor Commissioners and Callieres
Gascolgne Frank A., chief clerk C.P.R., 23 St Mark
" Fred., clerk, 23 St Mark
" Frank J., clerk G. T. R., 23 St Mark
" Mrs. Clara, wid Dr. George, 23 St Mark
Gascon Ernest, carpenter, r 223 Maisonneuve
" Eucharist, confectionery, 721 Sanguinet
" F., laborer, 121 Carrière

GASCON FISH CO.,
L'Anse au Gascon,
Bonaventure Co., Que.
D. Hatton & Co., Agents, Montreal.

Gascon Frs., mason, 872 Drolet
" Henri, typewriter, 1435 St Denis
" Hubert, laborer, 282 Montana
" Hubert, laborer, 326 Maisonneuve
" I., baker, 1300 Av de l'Hotel de Ville
" J. Albert, butcher, 1578 Ontario
" J. Bte., provision dealer, 558 St André
" J. H., tea and crockery store, 1995 St James, h 1997 do, St Henry
" Joseph, clerk, 73 Chaussé
" Magloire, driver, 564 Rivard
" Miss Eliza, 604 Laval av
" Ovide, milkman, 786 St Dominique
" Ovila, carter, 349 Montcalm
" Philéas, joiner, 1204 Ontario

Gascon Z., laborer, 3 Boulevard, Ville St Louis
" Zéphirin, milkman, r 876 Drolet
GASCON ZOTIQUE, groceries and provisions, 1233 Ontario, h 1231 do
Gaskell Jos., asst clerk P. O. dept C.P.R., 20 Richmond
Gasnier Pierre, laborer, 238 Champlain
Gass J. A., janitor, 75 Inspector
Gaston Armand, blacksmith, 284 Clarke, Ville St Louis
" Damase, driver, 1312 Av de l'Hotel de Ville, Ville St Louis
Gatehouse Felix, plumber and gasfitter, 4 Argyle av
" George, Dominion Cotton Co., 4 Argyle av
GATEHOUSE HENRY, "Fountain" fish, oyster, game and poultry market, 73 Beaver Hall hill, h 875 Dorchester. Bell Tels office Uptown 905, store Uptown 901, house Uptown 360
" Wm., machinist, 121 Selby, Westmount
Gater Albert, laborer, r 85 Dominion
Gates Henry, laborer, 26 Cuvillier
" Robert, engineer, 51 Shaw
Gathercole W. E., shampooer, 71 Dorchester
Gatherplombe Honoré, laborer, 1186 Berri, Ville St Louis
Gatien Alex., grocer, 256 Hibernia, h 250 do
" Alex., shunter C.P.R., 20 Maple av, St Ann ward
" Edouard, laborer, 63b St Margaret, St Henry
" J. B., cabinetmaker, 189 Chateauguay
" Miss Cordelia, dressmaker, 599 St Dominique
" Mrs. A., wid J. Bte., r 191 Chateauguay
" Pierre, baggageman G.T.R., 535 Centre
" Romuald, leathercutter, 281 Champlain
Gaucher A. G., watchmaker and jeweller, 1558 Notre Dame, h 126 St Denis
GAUCHER G. G., formerly with Gaucher & Telmosse, dealer in provisions, lard, pork, grain, &c., 87 to 93 Commissioners, h 126 St Denis
" Mrs. M., wid Louis, 1239 Av de l'Hotel de Ville, Ville St Louis
" Narcisse, millwright, 147 Maisonneuve av, Ville St Paul
" R G., trader, 63 Cherrier
Gaudefroy A., jun., of A. Gaudefroy & Fils, 164 Av de l'Hôtel de Ville
" A., sen., of A. Gaudefroy & Fils, 164 Av de l'Hôtel de Ville
" A., & Fils, wholesale importers of church ornaments, 1626 Notre Dame
Ganderie J. B., manager, 189 Guy
Gaudet Adélard, supt Sun Assurance Co., 371 St André
" Emile, bartender, 68 Jacques Cartier sq
GAUDET & GAUDET, advocates, 16 St James
" J. L., manufacturer, 152 Montcalm
" Jos., baker, 241 Wolfe
GAUDET JOS. L. & CIE. (J. Gaudet, C. A. Dugas), livery and boarding stables and horseclipping; bicycle livery, 428 Amherst. Bell tel East 1306
" Jos. Leopold, of Jos. L. Gaudet & Co., 426 Amherst
" Louis, joiner, 68 Jacques Cartier sq
" Michael H.E., M.D., physician and surgeon, 64 Laval av
" Mrs. B., wid J., 14 Berri
" O-car, of Gaudet & Gaudet, 64 Laval av
" P., tailor, 995 St Denis
" Victor of Gaudet & Gaudet, 149 St Hubert
" see Gaudette
Gaudette Jos., jail guard, 112a Visitation
" Jos., laborer, 113a Papineau av
" Miss Léontine, dressmaker, 149 Roy
" Mrs. M., wid Alexis, 194 St Charles Borromée
" Xavier, stonecutter, 36 Devienne
" see Gaudet
Gaudin Jean E. A. (rev.) Seminary of St Sulpice, 1710 Notre Dame
" Miss Lydia, tailoress, 1479 Notre Dame
" T., bookkeeper, with Whitley Bros., 67 McTavish
Gaudreau David, laborer, 19 Prevost
GAUDREAU FORTUNAT, proprietor Palace Royal restaurant, 516 Dorchester, h 541 do
" Jean, laborer, 583 Wolfe
" John, laborer, b ls 4 St Ferdinand, St Henry
" Jos., laborer, 52 St Germain
" Joseph, caretaker, 380 Maisonneuve
" Louis, trader, 6 Agnes, St Henry
GAUDREAU LOUIS G., hotel, 1899 St Catherine, 179 St Dominique
" Mrs. M., wid Wm., seamstress, 88 St Denis
" Ollvier, shoemaker, 375 Papineau av
" Samuel, mason, 172 Poupart
" X., roofer, 71 St Charles Borromée
Gaudron Aug., laborer, r 1614 St James, St Cunegonde
" Ed., fruits and tobacco, 100 Vinet, St Cunegonde
Gaudry A., bread driver, 674 St Lawrence
" Adolphe, painter, 24 Dufferin
" Alph., grocer, 343 Av de l'Hotel de Ville
" Alphidophare, grocer, 360 Av de l'Hôtel de Ville
" Amable, 248 St Elizabeth
" C., grocer, 85 Parthenais
" Cleophas, clerk, 19c Victoria
" Daniel, P. O. clerk, 246 St Hubert
" Delphis, painter, 410 Panet
" Edouard, painter, Labelle, Villeray
" Emile, laborer, 9 Richardson
" Henri, watchmaker, 1516 St Lawrence, Ville St Louis
" J. Bte., clerk, 507 Wolfe
" J. C., grocer, 262 Notre Dame, h 264 do
" Joseph, laborer, 752 St Hippolyte, Ville St Louis
" Joseph, 78 Delisle
" Léon, laborer, 77 Bourget, St Henry
" Mrs. C., dressmaker, 19c Victoria
" S., school teacher, 557 St André
" S., teller Savings bank, res Sault aux Recollet
" Théodore, baker, 18 St François Xavier, St Antoine ward
" Thomas, barber, 1225 Ontario
" Thomas, asst detective, 362 Amherst
Gaulin Achille, joiner, 12a Jubilee Court
" Chas., laborer, 197 St Charles
" Elphège, painter, 18c Jubilee Court
" F., of F. Gaulin & Cie., bds 145 St Paul
" F., & Cie., traders, 15 Bonsecours market
" Ferd., bricklayer, 19 Bruchesi
" Frs., clerk, r 18 Guy av
" Roger, joiner, 18d Jubilee Court
Gault A. F., jun., Royal ins. Co., 148 McTavish
GAULT ANDREW F., president The Gault Bros. Co., Ltd., the Montreal Cotton Co., the Dominion Cotton Mills Co. (Limited), house, 995 Sherbrooke

GAULT BROTHERS CO., LTD.,
Wholesale Importers
BRITISH and FOREIGN WOOLLENS
Fancy and Staple DRY GOODS
and DEALERS in CANADIAN
WOOLLENS, COTTONS,
Manufacturers of
SHIRTS, TIES, &c,
17, 19 and 21 St Helen corner Recollet

GAULT C. E., ins agent and stock broker, 17 St Sacrament, h 119 Metcalfe, Bell telephone Uptown 1
GAULT LESLIE H., director The Gault Bros. Co., Ltd., 1070 Sherbrooke
" M. H., clerk, 148 McTavish
GAULT MRS., wid Robert L., 906 Sherbrooke
GAULT MRS. E., wid M. H., 148 McTavish
GAULT PERCIVAL R., special agent Royal Insurance Co., 1707 Notre Dame, h 148 McTavish
" see Galt
Gaumont Alfred, carpenter, 134 Railway Track
" Bantiste, G.T.R., 43 Shearer
" Jos., laborer, 43 St Ferdinand, St Henry
" Jos., joiner, 87 Beaudoin, St Henry
" Joseph, laborer, r 63 Champlain
" Telesphore, laborer, Delorimier municipality
Gauneau Elp., gold plater, 411 St Christophe
GAUNT RICHARD L., of M. Fisher, Sons & Co., St Catherine and 4263 Dorchester, West
" Wm. P., Academy of music, bds 47 Metcalfe
Gauntlett John, waiter, 147 Cathcart
Gaur Nap., laborer, 1543 Prince
Gauron Alph., carter, r 330 Beaudry
" Joseph, shoemaker, 113 St Margaret, St Henry

PATENTS Obtained in all Countries

Patents Bought and Sold. | Machinery Constructed, Remodeled and Perfected | Working Drawings Made

GUTTER & SANDAHL, 15a Bleury St Montreal.

Patent Solicitors and Expert Mechanical Engineers.

Gauthier Charles, shoemaker, 865 St Hippolyte
" Clément, stonecutter, 997 Sanguinet, Ville St Louis
" Clovis, bricklayer, 359 St Hippolyte
" Damase, clerk, 866 Huntly
" Damase, leather cutter, 298 Plessis
" Damase, carpenter, r 245 Visitation
" David, laborer, 255 Carrière
" David, laborer, 800 Carriere
" Désiré, engineer, 452 LaSalle av, Maisonneuve
" Désiré, bricklayer, 24 St Jean Baptiste, Turcot Village
" Dieudonné, printer, 531 Amherst
" Dolphis, engineer, 41 Visitation
" Dosithée, clerk, 287 Fullum
" E., butcher, 99 St Antoine, h 105 do
" E., of Canadian Rubber Co., bds Windsor hotel, Dominion sq
" Ed., com traveller, 1046 St Catherine
" Edgar Ls., of M. C. Galarneau & Cie., 16 Drolet
GAUTHIER EDMOND, meat and provisions, 99 St Antoine, h 732 St Hippolyte, Ville St Louis
" Edmond, soapmaker, 471 Notre Dame
" Edouard, carriagemaker, 805 Lafontaine
" Edouard, machinist, 576 Wolfe
" Edouard, laborer, 434 St André
" Eldege, shoemaker, 374 Logan
" Elie, carpenter, 45 St Rose
" Elie policeman, 191h Iberville
" Elie, of T. Gauthier & Co., 409 Drolet
" Elz., joiner, 12 Cuvillier
" Elzéar, bdg hse, 173 St Lawrence
" Elzéar, brakeman, 617 Clarke, Ville St Louis
" Elzéar, laborer, 82 Cuvillier
" Emery, laborer, 171 Iberville
" Emile, plasterer, 37 Rachel
" Emile, mailer, 341 Delisle, St Cunegonde
" Emilien, mason, 65 St Germain
" Emmanuel, blacksmith, 2 Montcalm
" Emmanuel, manager, 1139 Notre Dame
" Emmanuel, grocer, 957 St Lawrence
" Emmanuel H., teller City and District Savings' Bank, 269 Fullum
" Ernest, clerk, 818, St Dominique
" Ernest, flesher, 33 Dupré
" Ernest, printer, r 18 St Elizabeth lane
" Euclide, contractor, 578 DeMontigny
" Euclide, laborer, r 91b Plessis
" Euclide, shoemaker, 278 Panet
" Eugene, machinist, 403 Marie Anne
" Eugene., laborer, 765 Sydenham
" Eusèbe, blacksmith, 105 Panet
" Eustache, joiner, 73 Dominion
" F. X , 115 Wolfe
" F. X., asst supdt fire alarm telegraph department City hall, 1539 Notre Dame, h 11 Drolet
" F. X , clerk, bds 200 Berri
" F. X., laborer, 11 Allard lane
" F. X., rubber mntr, 142a Maisonneuve
" Ferd., inspector C.P.R., 95½ Dufresne
" Ferdinand, laborer, 50 St Roch
" Ferdinand, moulder, 43½ Dufresne
" Fidele, joiner, 318 Delisle, St Cunegonde
GAUTHIER FILS,, manager St Lawrence Fire Insurance Co., 93 Cherrier
" François, foreman, 417 Delorimier av
" Francis, laborer, 142a Maisonneuve
" François, 959 St Lawrence
" François, carpenter, 368 Notre Dame
" François, motorman, 660 Amherst
" Fred., fireman, 15 Bisson
" G., clerk, 1999 Notre Dame
" Geo., tailor, 295 Papineau av

Gauthier Geo., laborer, 94 St Martin
" Geo., cigarmaker, 371 Laval av
" George, clerk, bds 42 Pare Logan West
" George, grocer, 461 Rachel, h 941 Cadieux
" George, joiner, r 43 Brebœuf
" George, laborer, 360 Harmony
" George, laborer, r 518 Beaudry
" George, shoemaker, 294 Wolfe
" Geo. W., of Simard & Gauthier, 941 Cadieux
" Gedeon, laborer, 595 Fullum
" H., laborer, 5151 Beaudry
" H. A., chief engineer the Phœnix Bridge and Iron works, 29 McGill, h 266 St Hubert
" Hector, furniture, 1053 St Catherine
GAUTHIER HENRI, lime burner, 15 Poupart
" Henri, painter, 396 Amherst
" Honoré, plumber, 56 St Augustin, St Henry
" Honoré, shoemaker, 195 Panet
" Honorius, moulder, 156 Beaudry
" Horm., civil engineer, 266 St Hubert
" Hormisdas, laborer, 1229 Cadieux, Ville St Louis
" Horm., laborer, 1108 St Dominique, Ville St Louis
" Hormisdas, plasterer, 428 Rivard
" Hubert, clerk, 41 St Christophe
" Hubert, joiner, 122 Brebœuf
" Isaie, 466 St Andre
" Isaïe, butcher, 236 Dufferin av, Ville St Paul
" Isaïe, sen., polisher, 277 Church av, Ville St Paul
" Isidore, mason, 666 Beaudry
" Israel, grocer, Blue Bonnets
" J. A., of Gauthier Bros., 1207a St Lawrence
" J. B., shoemaker, 13 Desery
" J. B. C., hay and grain, 218 Iberville
" J. Bte., carpenter, 1213 Sanguinet, Ville St Louis
" J. Bte., laborer, 1032 St Lawrence
" J. Bte., carpenter, r 60½ St Margaret, St Henry
" J. V., of Gauthier Bros., 1207a St Lawrence
GAUTHIER J. DAVID, M.D., physician and surgeon, 1519 Ontario
" Jas. E., com traveller, 306 Delisle, St Cunegonde
" Jean, carpenter, 1146 St Dominique, Ville St Louis
" Jean, carriagemaker, 61 Fulford
" Jean, clerk, 126 Pare Logan West
" Jean, laborer, 1756 Labelle, St Denis ward
" Jean, laborer, 40 Desery
" Jos., bookkeeper, 285a St Charles Borromee
" Jos., bookkeeper, 336 Dorchester
" Jos., blacksmith, 29 Richelieu, St Cunegonde
" Jos., machinist, 45 Chaboillez
" Jos., laborer, r 1450 St Margaret, St Henry
" Jos., fireman, 45b Craig
" Jos., laborer, 31 Letourneux av, Maisonneuve
" Jos., machinist, 709 St Lawrence
" Jos., contractor, r 116½ Panet
" Jos., carpenter, 374½ Montcalm
" Jos., joiner, Perrault, Beaurivage, Longue Pointe
" Jos., fruits, 1355 DeMontigny
" Jos., 24 St Francois Xavier, St Denis ward
" Jos., com traveller, 628 St Antoine, St Henry
" Jos., joiner, 231 Montcalm
" Jos., laborer, 238 St Timothee
" Jos., laborer, r 37½ Labelle, St Denis ward
" Jos., boxmaker, 110 Champlain
" Jos., lather, r 158 Champlain
" Jos., laborer, 55 St Roch
" Jos., laborer, 161 Dorchester
" Jos., shoemaker, 701 St Paul
" Jos., baker, 575 Laval av
" Jos., laborer, 252 St Christophe
" Jos., laborer, r 159 Panet
" Jos., shoemaker, 278 Gain
" Jos., carter, 177 Dalhousie
" Jos., wood merchant, 682 Drolet
" Jos., laborer, 9 Laganchetière lane
" Joseph, laborer, r 106 Champlain
" Joseph, restaurant, 715 Notre Dame, h 717 do
" Joseph, coal and wood merchant, 73 Carrière
" Joseph, foreman, 1309 Cadieux, Ville St Louis
" Joseph, fruits and candies, 22½ Mountain
" Joseph, carpenter, 55 St Roch
" Joseph, cabinetmaker, 55 St Christophe
" Joseph, carter, 236 Atwater
" Jos. Alex., bricklayer, 362 Harmony
" Jos. Alfred, joiner, 795 St Andre
" Jos., Etienne, 1152 Notre Dame
" L., trader, 118a Frontenac
" L., seargeant No. 12 Police station, 19 Dufresne

GAUTHIER L. Z.,
ARCHITECT AND VALUAT
Room No. 7 Savings Bank Build
180 St James.
Bell Tel 22
h 244 Sherbrooke.

Gauthier Léandre, shoemaker, 12 Brousseau
" Léandre, boots and shoes, 1148 Notre h 1152 do
" Léon, carpenter, 99 Logan
" Léon, mason, 224 Sanguinet
" Louis, accountant, 234 St Hubert
" Louis, clerk, 269 Fullum
" Louis, carter, 47 Brebœuf
" Louis, laborer, 13 St Philomene, St Henry
" Louis, heater, 152 Craig
" Louis, plasterer, 235 Manufacturers
" Louis, policeman, 19 Dufresne
" Luc, mngr Jacques Cartier bank, eastern 1140 Ontario
" Ludger, carpenter, 265 Logan
" Ludger, stone contractor, bds 143 Drolet
" Lumina, axe maker, 16 Rose de Lima, St
" Marcelin, laborer, 474 Shaw
" Mathias, tailor, 256 Sanguinet
" Maurice, carter, 142 Chateauguay
" Maxime, blacksmith, Blue Bonnets
" Michel, Ville Notre Dame des Neiges
" Miss Blanche, bdg hse, 84 St Timothee
" Miss E., seamstress, 67 St Sulpice
" Miss Mary, cigars, 540 Dorchester
" Miss O., dressmaker, 169 Rachel
" Miss Séphora, dressmaker, 31 Mance
" Moise, foreman, 865 St Hubert
" Moise, blacksmith, 363 Richelieu, St Cu
" Mrs., wid Louis, 9 Guy av
" Mrs. A., wid Ed., 270 Pare Logan West
" Mrs. A., wid Nap., 414½ St Timothee
" Mrs. A., wid Jos., 222 Beaudry
" Mrs. Ang., wid Elz., grocery, 612 604 do
" Mrs. C., wid Eugene, Labelle, Villeray
" Mrs. C., wid Chas., 7 Dominion, St Cun
" Mrs. D., wid X., 334 Montana
" Mrs. E., wid J. Bte, 317½ St Timothee
" Mrs. F., bdg hse, 519 St James
" Mrs. F., wid Jos., 13 Emery
" Mrs. Henriette, wid Nazaire, 231 Sangui
" Mrs. Louise, wid Telesphore, r 135 St Ma
" Mrs., M., wid Jos., 58 St Elizabeth
" Mrs. M., wid Théo., 248 Delisle, St Cune
" Mrs. M. Lse., wid J. Bte., 9 St Ignatius
" Mrs. Marie, wid Octave, 238 Atwater
" Mrs. Octavie, dressmaker, 59 Cathedral
" N., grocer, 709 DeMontigny, h 705 do
" Nap., carpenter, 289 Fullum
" Nap., driver, 362 Papineau av
" Nap., laborer, 56 Desery
" Nap., machinist, 723 St Dominique
" Nap., machinist, 4 St Elizabeth lane
" Nap., laborer, r 249 St Martin
" Nap., machinist, 1536 St James, St Cune
" Napoleon, upholsterer, 914 St Andre
" Napoleon, moulder, 41 DeGaspe, Ville St
" Napoleon, nailmaker, 208 Delisle, St Ja
" Napoleon, clerk, 36 Chambord
" Napoleon, joiner, 789 Sanguinet
" Narcisse, fireman, 154 Beaudry
" Narcisse, laborer, r 5 Rousseau
" Narcisse, mason, 478 Shaw
" Nazaire, joiner, 46 Brebœuf
" Nazaire, restaurant, 184 St Lawrence, h chester
" O., moulder, 43½ Dufresne
" Octave, tanner, 21½ St Philippe, St Henry
" Octave, milkman, 549 Centre
" Odilon, with Laniel & Co., 20 Plessis
" Olivier, carpenter, 55 Logan
" Olivier, shoemaker, 160 Letourneux av, neuve
" Olympe, carter, 316 Visitation
" Omer, laborer, 559 William

Onésime, blacksmith, 1230 St Dominique,
Ville St Louis
ar, shoemaker, 233 Brebœuf
ia, painter, 71 Poupart
ia, letter carrier, 336 Parc Logan West
ia, shoemaker, 241 Plessis
ia, buttonhole maker, 69 Albert
ia, bookseller, 590 Marie Anne
C., bookseller, 541 William
ilias, laborer, 633 Albert, St Cunegonde
ilippe, fireman, 633 Albert, St Cunegonde
ilippe, carpenter, 198 William
irre, joiner, 106 Atwater av, St Henry
irre, clerk, 231 Drolet
irre, carter, 355 St Hippolyte
irre, trader, 1267 Berri, Ville St Louis
irre, agent, 151 LaSalle av, Maisonneuve
irre, saddler, 98 Pontiac
ylore, driver, r 412 Dufresne
ul, fireman, 102 Montcalm
ul, bookbinder, 218 Aqueduct
ie bookbinder, 218 Aqueduct
HER SERAPHIN, M.D., physician and sur-
son, 144 Roy
uisias, collector, 31 Mance

THIER T. A., House, Sign and
resco Painter, Decorator, Glass
r, Paper Hanger and White-
er. Shop and Res. 155a St Domi-
. The greatest care given to
s; moderate prices. Tel. E. 1630

T A., clerk, 39 Bishop
ereda, shoemaker, 701 St Paul
o, laborer, 283 Church av, Ville St Paul
olore, cigarmaker, 262 Rivard
ophile, saddler, 65 Bourget, St Henry
phile, laborer, 158 DeMontigny
mas, laborer, 158 DeMontigny
IER THOS., accountant and commissioner,
eal estate and insurance agent, 145 St James,
157 St Denis
s., 31 St Philip
ssaint, clerk, 630 Lafontaine
ssaint, Petite Cote
ssaint J., shoemaker, 302 Maisonneuve, h
29 do
IER & TRUDEL, advocates, 80 St Gabriel
eric, bartender, 806 Albert, St Henry
al, laborer, 40 St Paul
frid, tobacconist, 174 Bleury
frid, motorman, Blue Bonnets
frid, blacksmith, 61 St Paul
frid Lyons, M.D., eye, ear, throat and nose
pecialist, 144 Roy, branch office 187 St Denis
liam, laborer, 217 Manufacturers
liam, laborer, 1194 Berri
ier, laborer, 300 Brebœuf
bee, driver, 198 Plessis
on, moulder, 433 Dufresne
hirin, stonecutter, 630b Sanguinet
hirin, currier, 130 Knox, St Henry
que, shoemaker, 76 Maisonneuve
H., clerk, 60 Jubilee Court
mas, candles, 46 Dorchester
J. A. E., chemist and druggist, proprietor
auvin's Aniseed Syrup, prepared with the
pprobation of an eminent physician, 1286 St
atherine, h 1280 do, Bell tel East 1672. Mer-
hants' tel 333
n, clerk, 579 St André
hel, laborer, 577 Ontario
es, 335 St Christophe
oleon, laborer, 583 Amherst
ve, painter, 1069 St André
A., laborer, r 395 Maisonneuve
lbert, of Cheval & Gauvreau, 293 Notre
ame, h 291 do
ert, cutter, 194 Marie Anne
., laborer, 705 Sanguinet
., laborer, St André, St Denis ward
ur V., shoemaker, 55 Dufferin
oine, laborer, 54 Rose de Lima, St Henry
oine, Labelle, Villeray
lide, grocer, 616 Papineau av, h 612 do

ESTABLISHED 46 YEARS
ARMSTRONG
THE LEADING UNDERTAKER
74 Victoria Square
TELEPHONE 219. - Branch at Lachine

Gauvreau Charles, tailor, 881 Sanguinet
" Edouard, tailor, 181 Mitcheson
" Emery, proprietor Bull's Head hotel, 187 Common, h 185 do
" Ernest, printer, 536 Laval av
" Ferd., printer, 1536 St Lawrence, Ville St Louis
" Geo. Horn., clerk, 64 St Denis
" George, fruit dealer, 1154 Notre Dame
" J. Bte., printer, 429 Drolet
" Jas., electrician, 287 Rachel
" Jos., shoemaker, 122 Shearer
" Jos., carter, 108 Workman
" Jos., asst ins supt, 193a Craig
" Jos., printer, 1222 Cadieux, Ville St Louis
" Jos., stonecutter, Labelle, Villeray
" Joseph, trader, 431 Mount Royal av
" Joseph, shoemaker, 769 St Dominique
" Jules, butcher, r 702 Albert, St Cunegonde
" Jules, com traveller, 4 Notre Dame de Lourdes
" Louis, printer, 807 St Dominique
" Magloire, laborer, 240 Champlain
" Miss Césarine, 77 St Philippe, St Henry
" Mrs. Adeline, wid Jos., 335 Champlain
" Mrs. Eliza, wid L. F., candles, 520 Rachel
" Mrs. Eliza, wid Louis, 1068 St Lawrence
" Mrs. Henriette, wid Ulderic, 465 St Hippolyte
" Mrs. L., wid Antoine, 526 Laval av
" Mrs. N., wid H., 53 Leroux
" N., confectioner, 433 Mount Royal av, h 431 do
" Nap., cigarmaker, r 686 Drolet
" Nap., fruits, 2 St Jean Baptiste market, h 433 Mount Royal av
" Narcisse, laborer, 5 Lacroix
" Narcisse, electrotyper, 820 Sanguinet
" Onésime, carter, 228 Maisonneuve
" Ovila, carter, 4 Ampleman lane
" Ovila, painter, 1622 St Hubert
" P. N., printer, 458 Mount Royal av
" Philéas, laborer, 38a Bourget, St Henry
" Siméon, barber, 46 Mentana
" Siméon, shoemaker, 66 Mentana
" Ulric, butcher, 203 Iberville
" Victor, bookkeeper, 431 Mount Royal av
" Zephirin, joiner, 520 Marie Anne
" Zotique, butcher, Querbes av, Outremont
" Zotique, butcher, 217 Rachel
Gavagan John clerk, 301 Colerane
" Michael, storeman, 158 Dalhousie
" Mrs. M., wid John, 13 Ryde
" Mrs. R., wid Michael, 242a Ann
" Pat., storeman, 158 Dalhousie
Gavaghan Michael, cork cutter, 35a St Philip
Gavers Peter, fruits, 19 Busby
Gavin Jas., driver, 221 McCord
" Mrs. B., wid Hugh, 109 Forfar
" Thos., electrician, 149 Ropery
Gawer William, clerk C. P. R., 121 Delisle
Gay James, storeman, 98 St Dominique
" Thomas, engine dispatcher, 482 Magdalen
Gayler Mrs. H., caretaker, 3364 Notre Dame
Gaylor Charles, machinist, 40 Marie Louise av
Gaynor Thos., 225 Champlain
GAZETTE PRINTING CO. (THE), proprietors and printers of The Gazette, book and job printers and bookbinders, Richard White, pres and managing director; Smeaton White, asst manager; T. M. McCaw, secy, St François Xavier cor Craig and 105 Fortification lane
GAZETTE (THE), annual subscription to daily, $6; to weekly, 50c, in advance; The Gazette Printing Co., proprietors and printers; Richard White, managing director; Smeaton White, asst manager, St François Xavier cor Craig

Geale C. H., receiving teller Bank of Toronto, res Vaudreuil
Gear G. H., glassfinisher, r 11 Allard
" George, plumber, 20 St Paul, St Henry
" Wm. I., manager Robt. Reford & Co., 25 St Sacrament, res Longueuil
Geary John H., fitter, 112 Centre
" N Hy., com traveller, 142 Ontario
Geatelson Abraham, bookkeeper, 3a St Elizabeth
Gee Albert, boilermaker C. P. R., 37a Richmond sq
" Edward Stewart, 48 Walker av, St Henry
" J. C., bookkeeper, 357 Berri
" Owen, foreman, 27 Walker av, St Henry
Geehan John, 35 Shaw
Geen Mrs. Eva, wid Jam s, 11 St Geneviève
" Robert, 11 St Geneviève
Geeson Mrs. Elizabeth, wid Richard, 250 Parthenais
Geeves William, brassfinisher, r 24 St Charles Borromée
Geffon Israel, pedlar, 101 St Maurice
Geherty John, printer, 33 St Margaret
" Mrs. Emile, bdg hse, 241 Bleury
Geiffin Jacob, teacher, 411 Lagauchetière
Geitel-Roter Mrs. J., 12a Chenneville
Gelardeau Emery, asst foreman, Ville Notre Dame des Neiges
Gélinas A. E., accountant, 193 St Hubert
" A. P., professor, 544 St André
" Alb., clerk, 193 St Hubert
" Arthur, clerk, 288 Sanguinet
" Cérenique, laborer, 1318 LaSalle av, Maisonneuve
" Chas. C., ins inspector, 65 Hutchison
" Cyprien, printer, 892 St Hippolyte, Ville St Louis
" Cyrille, joiner, 167 Mount Royal av
GELINAS E., & FILS, manufacturers of ladies and gents boots and shoes. Specialty of all kinds of boots and shoes for cripples. 168 St Lawrence
" Etienne, joiner, 367 St Timothée
" Evariste, of E. Gelinas & Fils, 288 Sanguinet
" Evariste, laborer, 192 Carrière
" Jean Jos., of Cooper & Gélinas, 1264 St Denis
" Joseph, shoemaker, 238 Champlain
" Léon, of E. Gelinas & Fils, 288 Sanguinet
" Louis Nap., bookkeeper, 369 St André
" Miss Félicide, dressmaker, 324 Wolfe
" Mrs. Louisa, wid Calixte, 96 Logan
" Mrs. M. L., wid A., 68 Osborne
" Mrs O., wid Honoré, bdg hse, 272 St André
" Narcisse, school teacher, 551 St André
" Nazaire, shoemaker, 485 Amherst
" Napoleon, printer, 33 Eadis, Ville St Paul
" Pierre T., plasterer, 1321 St Denis
" Stephen, laborer, 226 Brebœuf
" Thomas, laborer, 908 Berri
" Victor, clerk, bds 362 Rachel
Gelineau Charles, motorman, bds 32 Frontenac
" Mrs. A., wid Cyrille, tailoress, 296 Wolfe
" Wilfrid, foreman, 64a Montcalm
Gelston Mrs. Susan, wid James, 81 Shaw
Gelz Jacob, of Wadsworth, Gelz & Co., prop of Monreal China Decorating Co., 719a St André
Gemmel Miss J., bdg hse, 614 St Antoine
Genand Mrs. Aurelie, wid F. X., 78 Emily
Genders Joseph, mould r, 42 St Hippolyte
Gendreau A., decorator, 557 Berri
" D., policeman, 537 Laval av
" Elphège, driver, 570 Rivard
" Guillaume, grocer, 270 Duluth av, rms 268 do
" H., clerk, 49 St Dominique

GENDREAU DR. J. C. A.,
Surgeon Dentist, 20 St Lawrence.
False Teeth without Plate. Gold and Porcelain Crowns fitted on old Roots. Aluminum and Vulcanite Plate. Painless Extraction. Gold Filling, etc. Bell Tel. Main 2818. Hours 9 a.m. to 6 p.m.

Gendreau Louis, brushmaker, 529 St Hippolyte
" Louis, finisher, 529 St Hippolyte
Gendreau Mrs., wid J. B., 98 St Maurice
" Mrs. A., wid A., 504 St Dominique
" Nap., bookkeeper, 468 Berri, sum res Va
" Pierre, plumber, 30 Durham
" Raoul, accountant, 557 Berri
Gendron —, laborer, bds 32 Frontenac
" A. H., bookkeeper and wood dealer, gu inet
" Alcide, clerk, 457 LaSalle av, Maisonneu
" Alexandre, laborer, 132 Maisonneuve
" Alfred, mason, 539 St Hippolyte
" Alf., butcher, 318 Av de l'Hotel de Ville
" Alphonse, laborer, 166 St Germain
" Antbime, laborer, 633 St Dominique
" Arthur, architect and valuator, 97 St bds 183 St Hubert
" Célestin, laborer, 182 St Catherine
" Edouard, turner, 647 DeMontigny
" Elie, milkman and grocer, 232 St Charles
" Elie, laborer, 822 Albert, St Henry
" Emery, baker, 222 Chambord
" Francois, barkeeper, 295 St André
" Guillaume, clerk, 622 Drolet
" Henri, laborer, 12 Rose de Lima, St Henr
" Hormisdas, conductor, G.T.R., 658 Mull
" Hormisdas, watchman, 42 Dufferin
" Hubert, driver, 874 St Andre
" J. B., joiner, 67 St Dominique
" Jean, laborer, 496 Beaudry
" Jos., laborer, r 131 Maisonneuve
" Joseph, baker, 728 Sydenham
" Joseph, laborer, 1805 Ropery
" Joseph, laborer, 298 Frontenac
" L. A., insurance agent, 580 Drolet
" L. S., bailiff water rates and revenue de hall, b 236 St Hubert
" Louis, laborer, 169 Desery
" Médéric, plumber, 161 Dufresne
" Mrs., wid George, millinery, 454 Mount R
" Mrs. Alph., wid P., 254 Frontenac
" Mrs. Fred., 539 St Hippolyte
" Mrs. Geneviève, wid Philippe, 376 Papin

GENDRON MFG. CO., LTD., 7
Manufactur
HIGH GRADE BICYCLES,
Baby Cabs, Rattan and Bamboo C
2413 ST. CATHERINE ST
L. Charlebois, Ma

Gendron Nap., butcher, 737 St André
" Narcisse, laborer, 175 St Germain
" T., laborer, 47 Pie IX av, Maisonneure
" Urgèle A., bookkeeper, 446 Laval av
" Wm. C., engineer, 1716 St James, St Hen
" Wm., machinist, 1487 St James, St Cun
GENERAL ASSISTANT'S OFFICE G.T.R. S W. Wainwright, general assistant, Etienne
GENERAL FREIGHT AGENT'S OFFICE, W. B. Bulling, jun., general freigh Windsor cor Osborne
GENERAL FREIGHT DEPT. C. P. R., Sp Howard, city agent, Board of Trade 38 St Sacrament
GENERAL FREIGHT OFFICE G.T.R. S Francis H. Watson, eastern division agent, room 13 Board of Trade Buildi Sacrament
GENERAL FREIGHT AGENT'S OFFICE SYSTEM, John W. Loud, general agent, 130 St Etienne
GENERAL HOSPITAL, MONTREAL, W. M. Von Eberts, M.D., F. R wright, M.D., H. M. Robertson, M. C. Gurd, M.D., A.R. Pennoyer, M.D. medical officers; E. S Harding, M. thetist; A. E. Burkenshaw, porter MacTaggart, M.D., B.A., medical su P. Watson, apothecary; Miss N. G. E ton, lady superintendent; James Pa to committee of management; H. steward, 536 Dorchester

AL HOSPITAL OF THE GREY NUNS, rer mother Fillatrault, superioress, 300 Guy
AL MANAGER'S OFFICE G.T.R. SYSTEM, Chas. M. Hays, general manager, 130 St Etienne
AL MANAGER'S OFFICE G.T.R. SYSTEM LAND AND TAXES BRANCH, J. Little, chief clerk, 130 St Etienne
AL PASSENGER AND TICKET AGENT'S OFFICE G.T.R. SYSTEM, W. E. Davis, gen passenger and ticket agent; Geo. T. Bell, assistant, 130 St Etienne
AL PASSENGER AGENT'S OFFICE C.P.R., D. McNicoll, passenger traffic mngr; C. E. E. Usher, assistant general pass agent, Windsor cor Osborne
AL SUPERINTENDENT EASTERN DIVISION C.P.R., C. W. Spencer, Windsor cor Osborne
AL TRAFFIC MANAGER'S OFFICE C.P.R., Geo. Olds, general traffic manager, Windsor cor Osborne
ult J., fruits and tobacco, 163 Lagauchetiere
ux A., grocer, 82 Lagauchetière
, laborer, 382½ St Timothée
, laborer, r 263 St Catherine
n., of Genereux & Cie., 334 Sherbrooke
fred, laborer, 220 St Michel, Hochelaga ward
fred M., fireman, 879½ St Dominique
toine, laborer, 291 Logan
ine, laborer, 14 St Germain
EUX & CIE, (Alex. Généreux), gents' furnishings, hats, etc., 227 St Lawrence. Bell tel Ma n 2121
vase, veterinary surgeon, 428 Amherst, h 485 do
A., of Genereux & Cie., 334 Sherbrooke
A., of MacKay & Généreux, 334 Sherbrooke. Bell tel 6871
., mason, r 22 Fullum lane
EUX J. O., dealer in gents furnishings of every description, 79 St Lawrence, h 417 Dorchester
, motorman, 852 St Hippolyte, Ville St Louis
is, leathercutter, 81 Av de l'Hotel de Ville
is, watchman, 131 Poupart
ime, laborer, 394 St Timothée
Georgiana, dressmaker, 287 St Charles Borromée
, Emélie, wid Onésime, 1155 St Denis
, laborer, 104 St Timothée
, confectioner, 1293 Berri, Ville St Louis
ve, clerk, bds 417 Dorchester
r, joiner, 93 Pontiac
le, merchant, 417 Dorchester
la, cigarmaker, 1293 Berri, Ville St Louis
frid, motorman, 1111 St Dominique, Ville St Louis
A. T., C. E. P. and D. L. S., 79 Mackay
ert, conductor M.S.R., 317 Rivard
red, of Genest & Routhier, 27 Grothé
rles A., of Genest & Dalpé, 27 Grothé
, barkeeper, 88 Railway Track
alpé, cabinetmakers, 1247 DeMontigny
X., laborer, r 163e Panet
eon, joiner, 74 St Paul
, carpenter, 43 St Timothée
eph, com traveller, 333 St André
T L. C. A., clerk of the Peace, 64 Royal Three Rivers, Que.
, Adèle, wid Francois, 110½ Montcalm
, Emilie, wid Ferd., bdg hse, 718 St Lawrence
erise, of Brouillette & Genest, bds 85 Av de l'Hotel de Ville
ier, 321 Delorimier av
e la Barre Zot., painter, 194 St Ferdinand, St Henry
C., prop Windsor Cigar store, 103 Windsor
ncois, laborer, 623 Clarke, Ville St Louis
., plumber, 133 McGill, h 550 St André
., of Sieyes & Genin, 75b Cherrier, summer res St Rose
los., of M. Genser & Bro., res Winnipeg, Manitoba
, trader, 150 Cadieux
i, butcher, 692 St Lawrence
of M. Genser & Bro., 199 St Lawrence

Genser M., & Bro., merchant tailors, importers and mnfrs of clothing, 244 St Lawrence
" Max., new and second-hand furniture, 3240 Notre Dame, St Cunegonde
" Moses, trader, 499 St Lawrence
Gentil Hilarion, shoemaker, 467 Panet
" Léon, watchmaker, 466 St Lawrence
Gentle Mrs. W. S., 10 Bayle
Gentleman Rich., machinist, 319e Laval av
" Robert, painter, 1 Mount St Mary av
Gentles Mrs., wid J., 481 Argyle av, Westmount
" R. A., of Meldrum Bros., 14 St Matthew
Geoffrey Mrs. W., wid George J., 139d St Hippolyte
Geoffrion Aimé, boots and shoes, 2465 Notre Dame, h 2463 do
" Aimé, of Geoffrion & Dorion, 20 Bayle
" Aimé, of Desforges & Geoffrion, 1147 DeMontigny
" Aimé, bookkeeper, bds 81 Av de l'Hotel de Ville
" Alex., milkman, 1724 St James, St Henry
" Arthur, LL.B., 194 Richelieu, St Cunegonde
" Azarie, 22 St Roch
" C. A. (hon), Q.C., M.P., of Geoffrion & Dorion, 912 Dorchester, summer res Dorion
" Chas., 24 Robillard
GEOFFRION & DORION (C. A. Geoffrion, Q.C., A. Dorion), advocates, 97 St James. Bell tel Main 10
" Elie, grocer, 463 Sherbrooke
" Emile, currier, 11 Maria, St Henry
" Ern., architect, 2463 Notre Dame
" Félix, foreman, 994 Av de l'Hotel de Ville
" Félix, sen., 75 St Augustin, St Henry
" Félix, joiner, r 313 St Ambroise, St Henry
" Isaïe, laborer, r 328 Richelieu, St Cunegonde
" J., shoemaker, 217 Champlain
" J. (rev.), vicar St Vincent de Paul church, 796 St Catherine
" J. A., of Geoffrion, Monet & Cusson, 37 Dubord
" L. (rev.), superior College de Notre Dame des Neiges, Ville Notre Dame des Neiges
" L. E., of L. Chaput, Fils & Co., 463 Sherbrooke
" L. P., advocate, 97 St James, res Varennes
" Louis, laborer, 1021 Ontario
" Louis, barber, 194 St Maurice
" Louis, carter, 149 Maisonneuve
" Louis, trader, 17 St Claude
" Louis, barber, 18 Chaboillez sq
" Louis, grocer, 78 St Augustin, St Henry, h do
" Louis, milkman, 212 Richelieu, St Cunegonde
" Miss Alexandrine, fruit store, 623 Notre Dame
" Monet & Cusson, advocates, room 56 M.S.R. bldg., 8 Place d'Armes hill
" Mrs. D., wid C., 194 Richelieu, St Cunegonde
" Mrs. Josephine, wid Jos., candies, 767 Ontario
" Mrs. O., wid L., 196 Delisle, St Cunegonde
" Mrs. O., wid Telesphore, candies, 3795 Notre Dame, St Henry
" Napoléon, policeman, 158 Poupart
" Pierre, laborer, 890 DeMontigny
" Theophile, com traveller, 24 St Rose
" Théophile, boot and shoe mnfr, 1258 St Catherine
" Vict., of Geoffrion & Dorion, 943 Dorchester
" Vital, grocer, 1249 Ontario, h 1247 do
" Xavier, milkman, 208 Richelieu, St Cunegonde
Geoffroy Benj., carter, r 318 Plessis
" George, grocer, 650 St André
" Hebert, laborer, 154 St Charles
" Nap., laborer, 420 Maisonneuve
George Alex., barber, 687 St Lawrence, h 744a do
" Charles D., laborer, bds 167 Versailles
" J. H., LL.D. (rev.), principal of Congregational college, 60 McTavish
" Fred., nailmaker, 6 St Columban
" J. Lyall (rev.), pastor Calvin church, 458 St Antoine, St Cunegonde
" John, laborer, 8 St Columban
" John, caretaker of Presbyterian Church, 300 Letourneux av, Maisonneuve
" W., boilermaker, 405 St Antoine
Geraghty Wm., accountant, 116 Irvine av, Westmount
Gérard Arsène, supt Amherst Park, 12 Amherst Park
" Elie, joiner, 425 Av de l'Hotel de Ville
" G. E. W., 50a Labelle
" Henri, barber, 93 Quesnel
" Louis, shoemaker, 302 Montcalm
Gerardin Mederic, bookbinder, 76a Vitre

Gérardin Mrs. Eugène, wid Auguste, 1576 Ontario
Gerhardt John, mngr Montreal Clock and Model works, 17 Drolet
Gerin-Lajoie Mrs. J., wid Antoine, 14 Albina
" Francois, watchmaker, 684 St Lawrence
GERMAIN ADOLPHE, Q.C., sen., advocate, 44 St Vincent, h 1 Mountain. Bell tel Main 2504
GERMAIN ALEXANDRE, M.D., physician and surgeon, 451 Rachel
" Alexis, painter and gilder, 1378 Ontario
" Alphonse, carriagemaker, 853 Huntly
" Alphonse, boots and shoes, 1411 St Catherine, h 152 Visitation
" Alphonse, bds 131 Casgrain, Ville St Louis
" Amédée, joiner, 439 LaSalle av, Maisonneuve
" Apollinaire, boots and shoes, 1468 St Catherine, h 759 DeMontigny
" Arthur, engineer, 35 Shearer
" Auguste, foreman, 39 Wolfe
" Augustin, carter, 1058 Notre Dame
" Bruno, jail guard, 23 St Elizabeth lane
" C., P. O. clerk, 307 Sanguinet
" C. E., notary, 1613 Notre Dame, h 422 St Louis, Ville St Louis
" Charles, constable, 120 Marie Anne
" Cyriac, mason, 500a St Hippolyte
" D., com traveller, 47 Fairmount av, Ville St Louis
" Donat, pollsher, 24 Grey Nun
" Ed., gardener, 224 Atwater av, St Henry
" Ed., carpenter, 72 Maisonneuve
" Edmond, jail guard, 158 Dufresne
" Edmond, grocer, 233 St Margaret, h 237 do, St Henry
" Ephraïm, upholsterer, 232 Visitation
GERMAIN F. X. Z., furniture dealer, 1396 St Catherine, h 176 Visitation
" Francis, laborer, 38 St Patrick
" Francois, 1304 DeMontigny
" Gédéon, wood and coal, 450 Rachel, h 1281 Cadieux
" Geo., machinist, 163 Brebœuf
" Henri, clerk, 6a St David lane
" Homer, joiner, bds 65 Moreau
" Isidore, boxmaker, r 220 Aqueduct
" J. A., M.D., physician and surgeon, 17 St Louis sq
" Jos., painter, r 185 Richelieu, St Cunegonde
" Jos., tailor, 512a Marie Anne
" Jos., stenographer, 44 St Vincent, h 1 Mountain
" Jos., teacher, 375 Av de l'Hotel de Ville
" Joseph, barber, 74 Rose de Lima, St Henry
" Joseph, mason, 699 Sanguinet
" Jos. Etienne, shoemaker, 575 Drolet
" L. E., notary, 1369 Cadieux, Ville St Louis
" Louis, clerk, 678 Berri
" Louis, provisions, 1124 Ontario, h 759 DeMontigny
" Michael, laborer, 52 Lock lane
" Misaël, of Noel, Germain & Muloin, 293 Notre Dame
" Miss Leonard, r 79 Vitré
" Misael, laborer, 195 St Martin
" Mrs. Laura, wid Edouard, 57a Darling
" Mrs. P., wid H. A., 325 St André
" Mrs. Noml, wid Auguste, 967 St Catrerine
" Nap., shoemaker, 579 Drolet
" Nap., laborer, r 70 Panet
" Octave, mason, 201 Amherst
" Olivier, mason, 184 St Catherine
" Olivier, laborer, r 206 Manufacturers
" P., shoemaker, 286a Panet
" P., shoemaker, 301 Plessis
" P. A., clerk, 371 Av de l'Hotel de Ville
" Philippe, carter, r 78 Turgeon, St Henry
" Pierre, boots and shoes, 1268 St Catherine
" R., clerk G. T. R., 232 Chateaugnay
" S., foreman, 411 Clarke, Ville St Louis
" S., blacksmith, 437 Amherst
" Sam., sec-hand store, 82 St Paul
" Télesphore, clerk, 145a Champlain
" Télesphore E., clerk, 409a Dorchester
" William, glass blower, 911 St Catherine
" Victor, 105 Common
" Zotique, merchant, 176 Visitation
" see German
German Alfred, bds 92 Chenneville
GERMAN CONSULATE, for Dominion of Ca... F. Bopp, consul: Wm Bergholdt, sec., ... 110 and 111 Board of Trade building, 32 St ... erament
" English and Polish synagogue, rev ... Myers, rabbi, 59 McGill College av
GERMAN MARINE INSURANCE ASSOCIA... of London, Walter R. Wonham & Sons, ... rooms 315 and 316 Board of Trade bldg, ... Sacrament
" see Germain
GERMANIA LIFE INS. CO. OF NEW Y... C. R. G. Johnson, agent, Canada Life bl... James cor St Peter
Germano Jos., clerk, 715 St Denis
Gernaey Chs., com traveller, 1121 St Denis
" Edouard, florist, 1121 St Denis
Geroffni Bernard artist, 1015 Cadieux
Gérome Edouard, confectioner, 57 Versailles
" Michel, laborer, 323½ St Timothee
Gerrie Adam, tobacconist, 117 McGill and ... Lemoine, h 104 Stanley
GERTH E. A., direct importer of high-class H... and Manilla cigars, wholesale and retail ... conist, 2235 St Catherine, h 2237 do
Gervais Achille, carter, 569 Wolfe
" Achille, moulder, 203 Murray
" Adolphe, laborer, r 1221 DeMontigny
" Adolphe, contractor, 25 St Hippolyte lane
" Albert, tobacconist, 983 St Lawrence, h 98...
" Albert, conductor, 323 St Louis, Ville St L...
" Alf., machinist, 203 Poupart
" Alfred, printer, 153 Quesnel, St Cunegonde
" Alphonse, bookkeeper, 424 Rachel
GERVAIS ALPHONSE O., M.D., physician ... surgeon, 1402 Ontario
" Alphonse R., ins clerk, 1102 Ontario
" Amedée, carpenter, 33 Durham
" Ant., storeman, 1317 Av de l'Hotel de ... Ville St Louis
" Arsène, laborer, 277 Poupart
" Arsène, laborer, 93 Dufresne
" Arthur, painter, 510 Beaudry
" Arthur, Montreal boarding and livery st... bicycles, 412 Amherst and 311 St Timo...
" Arthur, blacksmith, bds 173 St Lawrence
" Avila, grocer, 36 Dufresne, h 32 do
" Benj., caretaker, 299 Delisle, St Cunegon...
" Benjamin, 301 Delisle, St Cunegonde
" Bénoni, 128 Quesnel, St Cunegonde
" Chas., storeman, 1752 Maple, Boulevard ...
" Chas. J., constable, 258 Logan
" Chérl, shoemaker, 1198 Ontario
GERVAIS CYRILLE A., proprietor St Jean ... lime furnace, 1632 Cadieux
" Damase, carter, 277½ Montcalm
" Delphis, carter, 305 Panet
" Delphis, laborer, 16 Jardin
" Dosithé, carter, 277½ Montcalm
" E. A., mangr Karn Piano Co., 13 Bucking...
" Ed., painter, 485 Amherst
" Ed., barber, 343 Montcalm
" Elie, joiner, 153 Marie Anne
" Emilias, shoemaker, bds 173 St Lawren...
" Etienne, shoemaker, 993 DeMontigny
" Euclide, 340 St Timothée
" Félix, tailor, 44 Mountain
" Ferdinant, laborer, 83 Davidson
" Francois, foreman, 182 Desery
GERVAIS & FRERE, groceries and provi... Cherrier
" Geo., butcher, 434 St Hippolyte
" Henri, tailor, 681 St Catherine
" Henri, dining room, 200 St Paul
" Henri, caretaker, room 27, 207 St James
" Honoré, LL.D., of Rainville, Archam... Gervais, 181 Berri
" J., employee G. T. R., 473 Charlevoix
" J. A., of Gervais & Frère, 50 Parc Lo...
" J. B., coachman, 76 St Timothée
" J. B., dining room, 121 St Paul
" Jérome, baker, 275 Brebœuf
" Jos., com traveller, 324 Rachel
" Jos., billiard room, 92 St Lawrence, ... Hubert
" Joseph, cabinetmaker, 344 Hibernia
" Joseph, carter, 20 Parker

...h Joseph laborer, 186 Desery
...Joseph, laborer, 334 Montcalm
...Joseph, Ovide, 1036 St André
...Joseph, P. O. clerk, 258 St Elizabeth
...Joseph, laborer, 6b Albert East
...Leandre, laborer, 202 Mentana
...Louis, shoemaker, 202 Mentana
...Louis, milkman, 122 Marie Anne
...Louis, joiner, 891 St André
...Louis, laborer, r 246 Cadieux
...Louis, Cote Visitation road, Petite Cote
...Louis, blacksmith, 1716 Ontario, h 1714 do
...Lucien, dep clerk Circuit court, Court House, h 302 Mount Royal av
...Ludger, joiner, 51 Labelle
...M., bdg hse, 132 St Lawrence
...Maxime, joiner, 1758 Labelle, St Denis ward
...Médéric, machinist, 56 Albert
...Miss A., dressmaker, 1198 St Lawrence
...Miss Amanda, dressmaker, 357 Dorchester
...Miss Lucie, 30 St Urbain
...Miss Lucie, dressmaker, 6 Laberge lane
...Mrs., wid N., 76 Desery
...Mrs. A., wid D., 222 St Antoine
...Mrs. C., wid Isaie, 3474 Notre Dame, St Henry
...Mrs. E., wid Louis, 108 Montcalm
...Mrs Emelie, wid Zephirin, 311 Amherst
...Mrs Mathilda, wid Honoré, 888 St André
...Mrs. P., wid Théophile, bdg hse, 57 Poupart
...Mrs. Sophie, wid Siméon, 872 DeMontigny
...Mrs. Z., wid Frs. 179a Notre Dame
...confectioner, 1275 St Catherine, h do
...grocer, 144 Craig
...barber, 9 Rachel
...Philippe, horse dealer, 1563 St Lawrence, Ville St Louis
...Philippe, joiner, 1198 St Lawrence
...ins clerk, 1402 Ontario
...joiner, 665 Moreau
...Samuel, asst inspector of weights and measures, 1235 Notre Dame
...Samuel, accountant, 167m St Hippolyte
...Stanislas, laborer, 203 St Catherine
...Stanislas, machinist, 94 D'Argenson
...Stanislas, motorman, 456 Drolet
...Théo., grocer, 585 Rivard, h 587 do
...Théodore (rev.), chaplain Sisters of Providence, 73 Dufresne
...Thèle, carpenter, 2612 Notre Dame
...Wilfrid, laborer, r 279 Champlain
...Zephirin, clerk, 311 Amherst
...Zotique, butcher, 176 Vinet, h 101 Coursol, St Cunegonde
...Abraham, laborer, 34 St Agathe
...Chas., foreman hatter, bds 27 Brunswick
...Miss M., 49 Sussex
...John James, cashier C.P.R. freight office, 1 Berri, h 18 Torrance
...com traveller, 744½ Sherbrooke
...Mrs. P., wid O., 379 Champlain
...André, musician, 357 Av de l'Hotel de Ville

...RD A., & CO.

(Successors to J. Alph. Roby; Estab. 1872),

..., Sign, Fresco and Decorative Painters and Gilders.

...ng for the Trade promptly attended to.

...Dominique St.

...in rear of St. Lawrence Market

...A., of A. Giard & Co., 384 St Lawrence
...nt., 1092 St André
...X., bds 94 St Denis
...ormisdas, shoemaker, 794 Lafontaine
...E., bdg hse, 184 Cadieux
...A., wid Jos., 99 Dufresne
...A., wid Victor, 313 St André
...ouis, shoemaker, 1386 St Catherine
...ouis, laborer, r 616 Fullum
...ouis, clerk, 1245 Ontario
...., shoemaker, 24 St Pierre lane
...rgius, policeman, 724 Sydenham

Glasson Edouard, clerk, 1413 St Denis
" J. O. V., notary, 850 Huntly
" Joseph Charles, agent, 850 Huntly
" Leopold L. M., bookkeeper, 850 Huntly
Gibault A., carter, 218 Benudry
" Adolphe, joiner, 282 Sanguinet
" Albéric, fireman, 1096 St Antoine, St Henry
" Arthur, laborer, 20 Panet
" Cyrille, operator, 183 Rose de Lima, St Henry
" E., laborer, 239 Lafontaine
" Guillaume, mason, 373 Beaudry
" Joseph, joiner, 65b Rivard
" Jos., joiner, r 254 Sanguinet
" Jos., laborer, 95a Bourget, St Henry
" Mrs. M., wid Ev., 79 Sanguinet
" Olivier, shoemaker, 138 St Emelie, St Henry
Gibb Alex., gardener, 858 St Lawrence
" Alex., mnfrs' agent, 22 St John, h 15 Seymour av

GIBB & CO.,
Merchant Tailors and Gentlemen's Haberdashers,
148 St James St
and
19 Royal Exchange, London, England

Gibb George, laborer, r 146 Richardson
" J. J., president Ottawa River Navigation Co., res Como
" James Robertson, advocate, 405 Clarke av, Westmount
" John S., bookkeeper, 156 Hutchison
" Lachlan, of Gibb & Co., 31 McTavish
" Miss M. C., 30 Durocher
" Miss Maggie, 159½ St Charles Borromée
" Mrs., wid Wm., 319 Panet
" Mrs. C., wid rev D., 405 Clarke av, Westmount
" Thomas, 182 Duvernay, St Cunegonde
" Wm., laborer, 28 Albert lane
" Wm., blacksmith, 9 Knox
Gibbard Thos., with Lyman Sons & Co., 4205 Dorchester, Westmount
Gibbon Edw., electrician, 75 Dominion
" John, employee G.T.R., 117 Quesnel, St Cunegonde
" P., fitter, 371 Wellington
Gibbons Gustave, painter, 68 Emily
" James, constable, 698 Albert, St Cunegonde
" Jos., laborer, 2 Cuvillier
" P., confectioner, 133 McCord
" Paul, watchman, 138½ Delisle, St Cunegonde
" Peter, laborer, 72 Shannon
" Thos., fruits and tobacco, 1142 and 1147 St James
Gibbs Edward, engineer, 54 Lock lane
" John, machinist, 179 Champlain
" Richard, moulder, 587 St Dominique
" Thomas, blacksmith, 74 Rosel
" Walter, com traveller, 228 Letourneux av, Maisonneuve
" Wm. H., blacksmith, Rielle av, Verdun
Gibeau Antoine, laborer, 58 Rose de Lima, St Henry
" Arthur, foreman, 28 Desery
" Gustave, printer, 31 St Charles Borromée
" Jos., plumber, 3539 Notre Dame, h 3541 do, St Henry
" Jos., laborer, 16 St Jean Baptiste, St Henry
" Jos., laborer, 352 Brebœuf
" Lucien, joiner, 79 Casgrain, Ville St Louis
" Miss Caroline, 109 Plessis
" Nap., lather, 16 Emery
" Olivier, shoemaker, 3134 Notre Dame, St Cunegonde
" Ovila, plumber, 3132 Notre Dame, St Cunegonde
" T., reeler, 152 Maisonneuve
" Télesphore, grocer, 80 Casgrain, h 82 do, Ville St Louis
" Théophile, printer, 152 Maisonneuve
" Wilfrid, bricklayer, r 245 Visitation
" see Gibault, Gibeault, Guilbault
Gibeault H., shoemaker, 305a Panet
" Jos., 383 Beaudry
" Mathias, wood merchant, Beaubien

Gibeault Médéric, laborer, 2 Parker
" Ulric, carter, r 292 Iberville
" see Gibault, Gibeau, Guilbault
Giblin Michael, com traveller, 495 St Antoine, St Cunegonde
" Patrick, laborer, 23 Dowd
" Patrick, 828 Lagauchetière
" Albert, painter, 24 Dumont av
Gibson Fred., bricklayer, 529 Seigneurs
" Fred., laborer, 66 Gain
" George, storekeeper, 371½ St Dominique
" Herbert, printer, 27 Lafontaine
" J. L. R., clerk, 77 Fort
" John F., com merchant, room 306 Board of Trade bl lg., 38 St Sacrament, h 77 Fort
" Miss M. A., 2836 St Catherine
" Modeste, laborer, 358 Clarke, Ville St Louis
" Mrs. B., wid T. R., bdg hse, 13½ Plateau
" Mrs. R., wid George, 24½ Lorne av
" Philip H., capt Fire station No 3, 158 Wellington
" Robert, com traveller, bds 59 Anderson
" Robert J., of Morton, Phillips & Co., 77 Fort
Gibsone J. Burford, clerk, 43 Fort
" John F., manufacturers' agent, 43 St François Xavier, h 43 Fort
Giddings Mrs. A., wid C., 168 Chatham
Giffard Edouard, carter, 74 Montcalm
Gifford Alfred W., clerk, 22 Drummond
" M., glassblower, 811 Notre Dame
GIFFORD WM. B., sec treas Dominion Leather Board Co. and Sault au Recollet Paper mills, 18 St Alexis, h 22 Drummond
Gignac Auguste, moulder, 32 Sanguinet
" Claude, laborer, 246 Plessis
" Godfroy, laborer, 607 St Catherine
" J. A., tailor, 3140 Notre Dame, St Cunegonde
" Miss E., music teacher, 32 Sanguinet
" Mrs. P., wid Ed., bdg hse, 124a Papineau av
" Mrs. Phil., wid Ed., bdg hse, 1209 St Catherine
" Nap., painter, 32 Sanguinet
" Ollvier, carter, 260 Atwater av, St Henry
Giguère Albert, clerk, 1330 DeMontigny
" Alph., joiner, 5 Herard
" Arth., jeweller, 1138 St James
" Arthur, furrier, 167a St Elizabeth
" Cléophas, com traveller, 190a Panet
" Cléophas, shoemaker, 1254 DeMontigny
" Cleopl as, laborer, r 80 Workman
" David, trader, 12 LaSalle
" Edouard, carter, 177 Quesnel, St Cunegonde
" Eugène, mason, 333 Beaudry
" Fred., 470 St Lawrence
" Ferdinand, clerk, 67 Berthelet
" Ferdinand, clerk, 3 Water
" Frs., joiner, 204 Plessis
" Gaudias, laborer r 234 St Philippe, St Henry
" Gilbert, laborer, 6 Delorme av
" Gaudias, laborer, 415 St Christophe
" H. A., of Jos. B. Giguère & Co., 286 Dorchester
" Henri, constable, 510 Amherst
" J. A., clerk, 514 Amherst
" J. A., constable, 194 Maisonneuve
" J. B., of J. B. Giguère & Co., 264 Lagauchetière
" J. B., shoemaker, bds 48 Rouville
" J. O., clerk, 11 Delorme av
" Jos., joiner, 16 Guilbault
" Jos., carpenter, 776 Lafontaine
" Jos., tinsmith and roofer, 436 St Lawrence
" Jos., carpenter, 1232 St James, St Cunegonde
" Jos., grocer, 76 Amherst
" Joseph, butcher, 189 Champlain
" Joseph, conductor M.S.R., 2a Joly lane
" Joseph, laborer, 16 Fauteux av, St Cunegonde
" Jos. B., & Co., butchers, 34 and 40 Bonsecours market
" Joseph S., shoemaker, 1318 DeMontigny
" Léon, engineer, 813 Notre Dame
" Magloire, joiner, r 601 Albert, St Cunegonde
" Michel, 514 Amherst
" Miss P., dressmaker, 77 Desery
" Mrs. Anna, & Co, umbrella mfrs., 57 Bleury
" Mrs. Anna, of Mrs. Anna Giguère & Co., 57 Bleury
" Mrs. E., wid Achille, 297 Logan
" Mrs. M., wid J., 3128 Notre Dame, St Cunegonde
" Napoléon, butcher, 50 Pichette
" Octave, clerk, 325 Visitation
Giguère Octave, laborer, 131 Church av, Ville
" Odilon, tinsmith, 1320 DeMontigny
" Ovide, shoemaker, 182 Maisonneuve
" Pierre, 244 Gain
" Pierre, insurance agent, 1739 St Catherine
" Rosario, plumber, 311½ St Timothée
" Théodore, joiner, 39 Amherst
" Thomas, leathercutter, bds 593 Dorchester
" Wilfrid, founder, 1089 St André
" Zénon, policeman, 194 Maisonneuve
Gilbert Blasting & Dredging Co. (limited), Gilbert, president, Board of Trade bld, Sacrament
" Bros. Engineering Co. (The), Ltd, Frank pres; L. P. Lambert, sec-treas, r 3666 Dame
" Célestin, painter, 23 Marianna
" Cyprien, laborer, 31 Bonsecours
" Dan., piano tuner, 167 Mitcheson
" David H., supt Montreal Type Foundry Wheel works, 4231 Dorchester, Westm
" Etienne, printer, 154 Chaussé
" Frank, pres. The Gilbert Bros. Engineer 2666 Notre Dame, h 4160 Dorchester, mount
" G., com traveller, 27 St Hippolyte lane
" James, fireman, 620 Mullins
" James R., paper ruler, 233 Roy
" Jean, leathercutter, 368 Av de l'Hôtel de
" Jos., foreman, 215 Craig
" Jos., grocer, 450 Mentana
" Joseph, patternmaker, 3003 Notre Cunegonde
" Mrs., 144 St Luke
" Nap., painter, 21 Marianna
" Noël, carpenter, 1110 DeMontigny
" Octave, plumber, 701 Sydenham
" Philip H., sec-treas Gilbert Blasting & Co., Ltd., 63 Tupper
" Pierre, trader, 73 Dufferin
" Rem., joiner, 928 St André
" Samuel, clerk, 24 Aylmer
" Simon, laborer, 903 La Salle av, Maison
" William, laborer, 36 Mullins
" William, joiner, 333 Wolfe
" Wm., joiner, 223 St Timothée
Gilboy John, laborer, 43 Craig
" Mrs. L., wid Michael, 312 St Antoine
Gilbright Thos., conchman, 101 Plymouth Gro
Gilchen Henry, restaurant and cigar store, Paul, h 11 Park av
Gilchrist H., of Gilchrist & Munro, 17 S
" & Munro, live stock salesmen and ship surance agents, 112 St Etienne Bell
" Robert, employee C.P.R., 87 Papineau av
Gildart Mrs. Annie, 66 Montcalm
Gilday F. W., M.D., physician, 7 Seymour av
" Thos., of Campbell & Gilday, 7 Seymour
Gildersleeve Chas. F., general mngr R. & Co., 228 St Paul, h 897 Dorchester
GILES A. E. B., surgeon dentist, 44 Prince A
" Ed., asst storeman, 1 Valiquette lane
" Francis, driver, bds 25 St Monique
" H. M., 40 St Hippolyte
GILES WILLIAM J., B.A., D.D.S., Penn, Un dentist, office hours 9 a.m. to 5 p Union av. Tel Uptown 138
Gilker James, carpenter, 23 Calumet place, gonde
" Mrs. Mary, wid William, 615 Breboeuf
Gill Albt. P., of the Canadian Camera Co., gauchetière, h 65 Walker av, St Henry
" Alexander, calender maker, 138 Laprairie
GILL CHAS. (HON.), Judge Superior court, Auclair, Sanguinet
GILL FRANK T., dairyman; butter and butt specialty, 651 Rivard
" George, & Co., sawmakers, 1 Chaboillez
" George, laborer, 3 Knox
" George, of George Gill & Co., 1 Chaboill
" Miss Ann, 426 St Patrick
" Miss J. E., 16 Tupper
" Mrs. Odile, wid Wm., 663 Lagauchetière
" R. Howard, com traveller, 7 Buckingham
Gillan Frederick, basket maker, 284 William
Gillard C. R., M.D., M.R.C.S. Eng., L.S.A. 879 Dorchester

d Charles, carpenter G.T.R., 295 Grand Trunk
., cigar packer, 447 St James
James, carpenter, 189 St Urbain
rs. Henry, bdg hse, 447 St James
rs. M. A., wid W. G., 1211a St Lawrence
EAN W. D., asst manager Canada Paper Co., 99 Mance
an David T., clerk, bds 99 Mance
Mrs. Jane wid W. S., 99 Mance
Thos. J., bookkeeper, 35 Closse
Wm. S., clerk, bds 99 Mance
James, fireman, 15 Mountain
ple George, of Gillespies & Co., 21 Belmont
James, com traveller, 498 Duluth av
James A., of Gillespies & Co., 305 Stanley, sum res St Anne de Bellevue
John, laborer, r 341 Richelieu, St Cunegonde
Mrs. Martha, wid Jas., 89 Congregation
., of Wilson & Gillespie, 1211 Dorchester
Peter, grocer, 92 Manufacturers
Peter, laborer, 223 Island
ESPIES & CO. (J. A. & Geo.), general merchants, 12 St Sacrament
Auguste, laborer, 762 Drolet
Emile, shoemaker, 278 Rachel
H Alfred, John, clerk, 455 St Antoine
Louis, M.D., physician, bds 32 St Denis
IES A. P., groceries and liquors, 430 St James, h 83 Cathedral
Angus D., Can. Express Co., 161 Quesnel, St Cunegonde
D. A., Can. Express Co., 161 Quesnel, St Cunegonde
J. A., Can. Express Co., 161 Quesnel, St Cunegonde
John G., grocer, 98 St Antoine
Mortimer, plumber, 257½ St Urbain
an James, gatekeeper, Coteau St Pierre
John, com traveller, 435 Lagauchetière
John, storeman, 24 Eleanor
Mrs., wid Mathieu, 169 Chatham
Pat., driver, 295 William
aul John, printer, 17 Erie
der Geo., stableman, 276 Wellington
Archie, brewer, 362 Delorimier av
Bennet, joiner, 1191 Hamly
Henri, shoemaker, 72 St Paul
ore Dan., of Chase & Sanborn, 4149 Dorchester, Westmount
t Arthur, clerk, bds 417 Mance
Fred., mason, 1113 Av de l'Hotel de Ville
n E. W., manager Canadian Rand Drill Co., Board of Trade bldg, h 118 St Matthew
F. J., civil engineer, 58 University
AN FRANCIS E. (HON.), LL.D., advocate, 138a St James, h 111 St Matthew
Frank M., ticket agent, 4506 St Catherine, Westmount
nd Mrs. Louis, 18 Malsonneuve
our Albert, com traveller, 35 Victoria
Alex., storeman, 24 Aylmer
IOUR BROS. & CO., com merchants, sole agents for Johnson & Johnson's plasters, Humphrey's Homeo. Med. Co., Rickett & Sons, Upjohn's Pills, Chase's Glue Co., E. Brond & Sons Co., and St Lawrence Anchor Fence Co., 483 and 485 St Paul
D., teamster, 159 Dalhousie
Frs., rubber boot maker, 85 Shaw
Gawen, anger, bit and tool factory, 408 and 410 St Patrick av, h 58 Frothingham av, Ville St Paul
Hugh, laborer, 29 Lasigman
J. L., of Gilmour Bros. & Co., 333 Prince Arthur
James, com traveller, 566 Cadieux
James D., of Gilmour, Scholfield & Co., bds Hospice Auclair, 425 Rachel
James Y., 623 Sherbrooke
John, of Gilmour Bros. & Co., 333 Prince Arthur
John, miller, 24½ Victoria sq
John T., of Gilmour & Kearns, 39 Yorke av, Westmount
Jos., captain No. 10 fire station, 2625 St Catherine
Jos., of J. T. Donnelly & Co., 566 Cadieux

CALEDONIAN FIRE INSURANCE CO. OF EDINBURGH.

GILMOUR & KEARNS,
PRACTICAL ENGRAVERS, LITHOGRAPHERS
and
GENERAL PRINTERS,
King's Block, 643 Craig

Gilmour Miss Mary L., 57 Molson av, Ville St Paul
" Mrs. A., wid P., bdg hse, 649½ St James
" Mrs. J., wid A. V., 57 Columbia av, Westmount
" Mrs. M., wid James, 566 Cadieux
GILMOUR, SCHOLFIELD & CO. (Chas. Scholfield), manfrs' agents and wholesale dry goods jobbers, 364 St Paul
" Thos., of Gilmour Bros. & Co., 182 Mansfield
" W. B., of Gilmour Bros. & Co., 140 Durocher
" Wm., sen., machinist, 102 Shaw
Gilroy Miss Mary, 35 Craig
Gilson Robert E., clerk, 19 Charron
" Thomas, manufacturer, 261 Guy
Gilton Thos., laborer, 54 Murray
Gimbal E., laborer, 113 Delorimier av
Gingras —, 891 St Dominique
" A., bookkeeper, 226 St Christophe
" Ad., laborer, 8 Bonsecours
" Alexandre, carpenter, 208 Beaudry
" Alfred, laborer, 145 Maisonneuve
" Anselme, joiner, 912 Av de l'Hotel de Ville
" Ant., laborer, 1359 St Lawrence, Ville St Louis
" Ant., laborer, 52 Mentana
" Auguste, 202 St Charles Borromée
" C., clerk City hall, h 246 St Christophe
" Chas., joiner, 14 St Catherine, Maisonneuve
" & Cie., millinery, 1990 St James, St Henry
" Damase, joiner, 717 St Hippolyte, Ville St Louis
" Ed., stonecutter, 283 Moreau
" Edouard, carpenter, 1952 St Hubert
" Elias, of Tremblay & Gingras, 1952 St Hubert
" Elie, laborer, 484 St Hippolyte
" Em., cigarmaker, 1356 Av de l'Hotel de Ville, Ville St Louis
" Emery, travelling agent, 190 St Christophe
" Felix, laborer, 1363 St Dominique, r Ville St Louis
" François, shoemaker, 49 Bonsecours
" Frs., stonecutter, 297 St Elizabeth av, St Henry
" Gustave S., electrician, 712 Berri
" Godfroid, shoemaker, 2 Albina, Ville St Louis
" Henri, painter, 386 Av de l'Hotel de Ville
" Henri laborer, 106 Versailles
" Hormisdas, laborer, 486 St Hippolyte
" Isaïe, laborer, r 583 Laval av
" Isaïe, notary, 1606 St Catherine
" J. C., accountant of revenue and arrears, water rates and revenue dept, City hall, h 248 St Christophe
" J. F., agent, 213a Beaudry
" John B., engineer, 101 St Alexander
" Jos., milkman, 451 Shaw
" Jos., shoemaker, 653 St Lawrence
" Jos., laborer, 471 St Hippolyte
" Jos., driver, 47b St Dominique
" Jos., bookkeeper, 62 Dumont av
" Jos., joiner 197 St Chas Borromée
" Joseph, plasterer, 458 Rivard
" Joseph, engineer, r 1192 St Dominique, Ville St Louis
" Jules, printer, bds 376 St André

Gingras L., plumber, 512 Drolet
" Louis, shoemaker, 1212 DeMontigny
" Moïse, grocer, 1425 Av de l'Hotel de Ville, Ville St Louis
" Mrs. E., wid Edmond, 287a Plessis
" Mrs. E., wid Antoine, 271 Maisonneuve
" Mrs. Laura, wid Ed., 2362 Notre Dame and 944 Cadieux
" Mrs. V., wid François, 653½ St Lawrence
" Napoleon, laborer, r 266 Av de l'Hotel de Ville
" Omer, upholsterer, 349 Duluth av
" Ovila, plumber, 805 Cadieux
" Patrick, laborer, r 103 Dufresne
" Raoul, bookbinder, 5 Dufaux
" S., motorman, 1365 St Lawrence
" Théophile, joiner, 1293a Av de l'Hotel de Ville
" Thos., foreman, bds 1447 Notre Dame
" Ulric, musician, 54 Cuthbert
" Victor, salesman, res Longueuil
" Wilbrod, mason, 1283 Herri
" Wilfred, agent, 78 Cherrier
" Wilfrid, laborer, Cérat
" Zotique, laborer, 1105 St Dominique, Ville St Louis
Ginsberg Barnard, pedlar, r 48 Cadieux
" Lewis, ready made clothing, 2709 Notre Dame
Gint H., shoemaker, 221 Cadieux
Ginther Chas., of Central China Decorating Co., res Iberville, P. Q.
Giraldo Frs., 308 Rivard
Girard A., laborer, 320 Maisonneuve
" A., jun., mgr Co-operative Grocery Co., 3031 St Antoine, h 258 Guy
" A. P., bdg hse, 114 Champ de Mars
" Adolphe, clerk, 17 St Ignace
" Alf., of Alf. Girard & Co., 449 St Lawrence
" Alf., & Co., trunkmakers, 449 St Lawrence
" Armand, electrician, 334 Av de l'Hotel de Ville
" Art., butcher, 68 Visitation
" Arthur, joiner, 27 Duluth av
" Arthur, tailor, 404 Wolfe
" Auguste, grocer, 258 Guy
" Auguste, grain exporter and vice consul of France, 22 St John, h 3 Drolet
" Charles, engineer, 292 Panet
" Charles, clerk, 98a Visitation
" Charles, butcher, 277 Carrière
" Chas., butcher, 26 Bonsecours market, h 70 Visitation
" Chas., sen., quarryman, 17 St Ignace
" Chas., of L. Girard & Frères, 105 Gain
" E., 1453 Ontario
" Edm., brickmaker, 41 St Gabriel, Turcot Village
" Edmond, butcher, 215 Maisonneuve, h 202 Panet
" Edmond, laborer, 202 Panet
" Edouard, foreman, 140 Mitcheson
" Edouard, jun., tailor, 1148 St Lawrence
" Emery, saddler, 7 Pompart
" Ernest, carter, 1084 St André
" Euclide, plumber, 79 Brebeuf
" Eug., bricklayer, 2067 St James, St Henry
" Eugène, bookkeeper, 147 Beaudoin
" F. X., upholsterer, 1038 St André
" F. X., heater, 24 Fulford
" Ferd., clerk, 177 Murray
" Fred., night watchman, 221 Richelieu, St Cunegonde
" Francis, carter, 195 St Denis lane
" François, carpenter, 1109 DeMontigny
" Geo., laborer, 166 St Germain
" Geo., joiner, 1571 St Lawrence, Ville St Louis
" George, butcher, 72 Panet
" George, laborer, 106 Beaudry
" George, shoemaker, 958 Av de l'Hotel de Ville
" Gilbert, laborer, 49 Vinet, St Cunegonde
GIRARD & GODIN, branch of undertakers' supplies, factory, Three Rivers; N. Rochon, mngr, 1450 Notre Dame, h 1448½ do
" H., grocer, 208 McCord, h 78 Barré
" Henri, hairdresser, Y.M.C.A. bldg, cor Dominion sq and Metcalfe, h 93 Quesnel, St Cunegonde
" Henri, machinist, 217 St George
" Henri, speculator, 1179 St Denis
" Henri, civil employee, 383 Laval av
" Honoré, silver polisher, 421 Rivard
" Hormisdas, barber, 172 Bleury, h 213 St George
" Hypolite, laborer, r 320 Maisonneuve
Girard J. A., clerk Court house, 1577 Notre Dame, h 169 St Martin
" J. Bte., laborer, 892 DeMontigny
" J. Bte., painter, 138 Atwater av, St Henry
" James, laborer, r 329½ Montcalm
" Jos., laborer, 291 Richelieu, St Cunegonde
GIRARD JOS., butcher; best meat, fish, fruit and vegetables in season, 1216 St Catherine, h 127 Champlain
" Jos., butcher, 499a Lagauchetière
" Jos., builder, 735 Herri
" Jos., laborer, 12 Jonchim lane
" Jos., prop Marché Royal, 436 Dorchester, Visitation
" Joseph, butcher, 7 Bonsecours market, h Ignace
" Joseph, carpenter, 18½ Grant lane
" Joseph, carpenter, 70 Champ de Mars
" Joseph, laborer, 341 Delisle, St Cunegonde
" L., of L. Girard & Co., 143 Rivard
" L., & Co., plumbers, 350 St Lawrence
" L., of Louis Girard & Frères, 61 Craig
" L., painter and decorator, 2531 Notre Dame
GIRARD & LABONTE, commission merchts, William
" Lactance, shoemaker, 83 Common, h St Nun
" Léandre, laborer, r 332 Delinelle, St Henry
" Léon, grocer, 208 McCord
" Léopold, of Girard & Godin, res Three
" Louis, & Frères, blacksmiths; machine ling a specialty, 59 Craig
" Louis, laborer, 59 Logan
" Louis grocer, 78 Barré
" Louis, bdg hse, 195 St Urbain
" Louis, leathercutter, 331 Montcalm
" Louis, driver, 740 Lafontaine
" Louis, joiner, 464 Montana
" Louis, motorman, 876 St Dominique
" Lucien, plumber, 143 Rivard
" Michel, collector, 1975 Notre Dame
" Michel, clerk, 78 Rivard
" Miss A., 60 Latour
" Miss Clarinda, dressmaker, 460 St Lawrence
" Miss Emily, bdg hse, 1871 Notre Dame
" Miss G., seamstress, 473 Amherst
" Mrs. Annie, wid Louis, 1060 Cadieux
" Mrs. Auguste, 621 St James
" Mrs. Délima, wid Napoléon, dressmaker, Amherst
" Mrs. E., wid Wm., 329 Plessis
" Mrs. Lucie, wid Louis, 1151 Av de l'Hotel de Ville
" Mrs. M., wid Jos., r 109 St Ferdinand, Henry
" Mrs. Mathilde, wid Jos., 292 Amherst
" Mrs. S., wid Aristide, 30 St Denis
" Napoleon, of Girard & Son, 257 Champlain
" Napoleon, & Son, butchers, 331 Maisonneuve
" Olivier, baker, 302 Centre
" Olivier, tanner, 14 L'Allemand av
" Olivier, of Girard & Son, 257 Champlain
" Ovide, laborer, r 460 Maisonneuve
" Peter, laborer, 6 Josephat
" Philias, joiner, 205 Laval av
" Philias, joiner, 98 St Ferdinand, St Henry
" Pierre Michel, of Girard & Labonte, 31 l'Hotel de Ville
" Prosper, laborer, 969 St Dominique
" Roger, laborer, 82 Cuvillier
GIRARD S. J., M.D., physician and surgeon, Antoine, office hours, 1-3 p.m. and 6-9
" T., bookkeeper, 335 Av de l'Hotel de Ville
" Théophile, laborer, 215 Manufacturers
" Thomas, bricklayer, 14 Cuvillier
" Udérie, machinist, 295 Shaw
" Wilfrid, agent, 275 Beaudry
" Wm., laborer, 272 Sanguinet
" Xavier, carter, 305 Beaudry
Girardeau Philippe, cutter, 750 Sydenham
" Wilbrod, cutter, 748 Sydenham
Girardot Alex., engineer, 20 St Martin
" Eugène, cook, 442a Sanguinet
Giraudias Gabriel, cook, bds 358 Parc Logan
" Léon, cigarmaker, 19 Allard
Girdwood Ed. Prout, bank clerk, 82 University

OWOOD F. LOGAN, FLORIST.
Decorative Plants, Palms, Table
, etc., etc. 2254 St Catherine St.
lowers, Violets, etc., best in the
et. Nurseries at Ste. Anne de
vue. Bel Tel. Uptown 1226

WOOD G. P., M.D., M.R.C.S. Eng., physician and surgeon, professor of chemistry Medical Faculty McGill University, office hours before 10 a.m. and 6.30 to 8 p.m., h 82 University
Adrien, shoemaker, 728 St Hippolyte, Ville St Louis
Club and Reading room, Mrs. MacLeod, matron, 62a and 81 Henry
each room, 86 Henry
ding Room, Women's Exchange, Miss E. G.
Barber, supt, 2124 St Catherine
rer), St James Presbytery, 1667 St Catherine
d Alphonse, hotel, 601 St Paul, h 687 do
fred, joiner, 269 Logan
aire H., of Foster, Martin & Girouard, 351 Olivier av, Westmount
ner, butcher, 20 St Jean Baptiste market, h 341 Drolet
, bricklayer, 237 Cadieux
laire, milk dealer, 69 St Germain
ré, grocer and fruit dealer, 77 Quesnel
lère, wood merchant and grocer, 152a Boulevard, Ville St Louis, h 152 do
lère, wood merchant, 63 Napoléon
Bte. & Fils, butchers, 9 St Jean Baptiste market
Bte., of J. Bte. Girouard & Fils, 871 St Dominique
ique
H., advocate, 16 St James, evening office 273 Seigneurs, h 407 Dorchester
, shoemaker, 41 Forgue av
ph of J. B. Girouard & Fils, 847 St Dominique
dre, fruit dealer, 140 Fulford
ise, of J. B. Girouard & Fils, 847 St Dominique
, Louise, wid P., 562 St Hippolyte
s, collector, 315 Logan
blas, grocer, 152 Desery, h 154 do
real estate and ins agent, 156a St Elizabeth
ier, merchant tailor, 1879 Notre Dame, h do
, plasterer, 6 Jubilee Court
clerk, 399 St Hubert
Eug., civil employee, 183 St Hubert
P., clerk Lachine Canal Revenue, 18 Park av, St Henry
ille, clerk, 145c Champlain
lard, cooper, 16 St Catherine, Maisonneuve
lard, carpenter, 18 Dufferin
lphe, steamfitter, r 145c Champlain
rt, laborer, 55a Rivard
andre, journalist, 279 St Hubert
ie, carter, 663 Laval av, Ville St Louis
, joiner, 46 Archambault lane
, carter C.P.R., 138 Brebœuf
rel, laborer, 49 Wolfe
n d, butcher, 10 St James market, h 256 Parc Logan West
h, leather cutter, 74 Chaussé
ire, electroplater, 438 Plessis
oine, baker, r 92 Workman
oine, carter, 577 Delorimier av
tide, laborer, 264 Manufacturers
hur, clerk, bds 62 St Louis
hur, joiner, 835 DeMontigny
hur, clerk, bds 412 Richmond
hur, bookkeeper, 31 Agnes, St Henry
e, brakeman, 447 Grand Trunk
e, carter, 132 Montcalm
com traveller, 331 Av de l'Hotel de Ville
, joiner, 269 St Catherine
, of Giroux & Frère, 828 St André
, wood, coal and grain, 1401 Ontario, h 828 A André
, student, 385 Montcalm
ules, fireman, 43 Desery
rles, 783 St André

Giroux Charles A., asst cashier Hochelaga bank, 399 St Hubert
" Damase, fireman, 32 Rousseau
" Dom., laborer, 125 Water
" Dominique, fireman, 281 Delisle, St Cunegonde
" E., grocer, 341 Montcalm
" E. L., candles and cigars, 3615 Notre Dame, St Henry, h do
" Ed., painter, r 184 Richelieu, St Cunegonde
GIROUX EDMOND, jun., of Pharmacie Nationale, 216 St Lawrence
" Edmond, laborer, 573 Albert
" Edouard, tailor, 790 St Dominique
" Edouard, laborer, 428 Centre
" Edward, bricklayer, 83 Leroux
" Elie, laborer, 53 St Augustin, St Henry
" Elzéar, school teacher, bds 62 St Louis
" Eugene, laborer, r 959 St Dominique
" Fabien, sen., butcher, stall 2 St James market, h 256 Parc Logan West
" Fabien, jun., butcher, 352 Parc Logan West
" Felix, laborer, 869 Cadieux
" Fortunat, watchman, 441 Drolet
" Fred., painter, 1108 St André
GIROUX & FRERE, wood, coal and grain, 826 St André
" Geo., of Giroux & Frère, 801 St André
" Gilbert, laborer, r 3416 Notre Dame, St Henry
" H., & Co., hotel, 1072 St James, St Henry
" H., of H. Giroux & Co., 1071 St James, St Henry
" Henri, journalist, 228a Av de l'Hotel de Ville
" Henry, driver, 1175 Av de l'Hotel de Ville
" Hercule, clerk C.P.R., 68 Visitation
" Hercule, com traveller, 322 Dorchester
" Horace, laborer, r 207 Richelieu, St Cunegonde
" Hormisdas, DeLepée, Outremont
" Isaie, contractor, 223 Fullum
" Isaie L., butcher, 582 Rivard, h 352 Amherst
" J. A., clerk, 412 Richmond
" J. B., confectioner, 685 Notre Dame
" J. Bte., foreman, r 689 Albert, St Cunegonde
" J. Bte., laborer, r 31 St Margaret, St Henry
" Jauvier, butcher, 792 St Lawrence
" Jos., carter, 743 St Hippolyte, Ville St Louis
" Jos., carter, 143 St Emelie, St Henry
" Jos., barber, 1261 St Lawrence
" Jos., clerk P.O., 135 Montcalm
" Jos., laborer, 206 Panet
" Jos., laborer, 327 Manufacturers
" Jos., upholsterer, 380 Frontenac
GIROUX JOS. A., tinsmith, 1869 St James, h 183 St Ferdinand, St Henry
" Joseph, jun., druggist, 131 St Charles Borromée
" Joseph, joiner, 272 Montcalm
" Joseph, nailmaker, 418 Richelieu, St Henry
" Joseph, joiner, 54 Dominion
" Joseph, furnisher, 401 Iberville
" Joseph, painter, 73 Marie Anne
" Joseph A., tinsmith and plumber, 1869 St James, h 31 Agnes, St Henry
" L., laborer, 4 Widows' lane
" L. O., grocer, 134 Lagauchetière
" Louis, cooper, 66a St Charles
" Louis, agent, 173 Rachel
" Louis, clerk, 6 Notre Dame des Lourdes
" Louis, 31 Seaton
" Louis, laborer, 934 St André
" M. L., conductor M.S.R., 129 Frontenac
" Martin, cabinetmaker, 1216 St Dominique, Ville St Louis
" Michel, laborer, r 243 Maisonneuve
" Miss Josephine, dressmaker, 22 Atwater av, St Henry
" Moïse, clerk, 17a Lusignan
" Mrs., wid M., 242 Maisonneuve
" Mrs. B., wid J., 105 Delisle
" Mrs. Julie, wid Louis, 790 St Dominique
" Mrs. L., wid Jos., 318a Visitation
" Mrs. M., wid Charles, 94 Plessis
" N., laborer, 313 Delinelle, St Henry
" Nap., of Cadieux & Derome, 104 Montcalm
" Nap., laborer, 24½ Montcalm
" Nap., mason, 761 St Dominique
" Napoléon, laborer, 15 Montcalm
" Octave, laborer, 73 Lévis, St Cunegonde
" Octave, musician, 696 Lafontaine
" Octave, stonecutter, 1073 Cadieux

Giroux Olivier, laborer, 359 Richelieu, St Cunegonde
" Olivier, stonecutter, 4 St Germain
" Olivier, carter, 97 Common
" Olympe, joiner, 31 Seaton
" Onesime, boots and shoes, 1306 Ontario, h 407 St Timothée
" Ovila, P.O. clerk, 202 Richelieu, St Cunegonde
" P. O., chemist and druggist, 320 Seigneurs
" Phileas, shoemaker, 311 Maisonneuve
" Phil,. clerk, 97 Park av, St Henry
" Phillas, barber, 593 Mount Royal av, Ville St Louis
" Pierre, blacksmith, Petite Cote
" Pierre, laborer, 175c Champlain
" Pierre, buttler, 892 St Hippolyte
" Roderique, barber, 295 Notre Dame, h 133 Deséry
" S. Médéric, hairdresser, 331 Av de l'Hotel de Ville
" Stanislas, laborer, 1245 Cadieux, Ville St Louis
GIROUX THEODORE, clerk St James market, 549 Amherst
" Théophile, laborer, r 308 Richelieu, St Cunegonde
" Urgèle, laborer, Cérat
" Wilfrid, steamfitter, 32 Rolland
" Wilfrid, tailor, 857 DeMontigny
" William, engineer, 263 St Ambroise, St Henry
Girvan William, joiner, 438 Berri
Giteau Balthazar, laborer, 798a St Hippolyte
Gittleson H., com traveller, 611 Drolet
" J. L., trader, 5a St Elizabeth
" M., pedlar, r 129 Wolfe
Gittus Robert, baker, 622 and 624 Papineau av
Glvick, George, machinist, 3797 Notre Dame, St Henry
Glackmeyer Aug., bank clerk, 240 St Denis
GLACKMEYER CHARLES, 327 Sherbrooke
" Fred., clerk, 327 Sherbrooke
" M., secy Société Générale de Colonisation et de Repatriement de la Province de Québec, 1546 Notre Dame, h 14 St Vincent
" Mrs. F., wid Alf., 341 St André
" Mrs. J., wid Chas., 249 St Denis
Gladstone John Taylor, collector, 3 Argyle av
" Miss P., ladies' furnishings, 112 Union av
Gladu Adolphe, foreman, r 49 St Dominique
" Adolphus, shoemaker, 374 Duluth av
" Alfred, shoemaker, r 275 Beaudry
" Alfred, laborer, r 194 Delisle, St Cunegonde
" André, bricklayer, 1329 Cadieux, Ville St Louis
" Benj., constable, 199 Chambord
" F. X., shoemaker, 68½ Prince Arthur, h 1043 St Dominique, Ville St Louis
" Joseph, of National Detective agency, 48 St James, h 73 Rivard
" Joseph, driver, 903 Berri
" Joseph, driver, 1111 St Antoine, Westmount
" Louis, carriagemaker, 207½ St Dominique
" Miss Marguerite, 84 St Dominique
" Mrs. J., wid André, 24 Payette
" Mrs. M., wid Jos , 396 St Hippolyte
" Pierre, cigarmaker, 287 Champlain
" Théo., cigarmaker, 1124 St Lawrence
Gladwish W. E., com trav, 30 Hospital, h 650 Cadieux
Glains James, laborer, 133 Richardson
Glandford John, laborer, 21½ St Alexander
Glandon P., machinist, 575 Wolfe
Glannon Joshua, engineer, 491 William
Glasscow Michael, laborer, 158a Ottawa
Glaser A., painter, 40 L due lane
GLASGOW DRUG HALL, homœopathic medicines, James A. Harte, proprietor, 1780 Notre Dame, tel 1190
GLASGOW LEAD WORKS, W. C. White, prop, manufacturer of water waste and soil pipes, office Nazareth cor Brennan
" Robt. P., 60 Fort
GLASGOW STEEL AND IRON CO., B. J. Coghlin, agent, 432 St Paul
Glashan Allan, bookkeeper Jno. H. R. Molson & Bros ,Notre Dame, Beaurivage, Longue Pointe
Glass Ab., tailor, 80 St Henry
" Chas. G., mngr Provident Savings Life Assurance Society of New York, 189 St James, h 84 Mackay
" Gordon L., of Greenshields & Greenshields, 74 Mackay
" Henry, carter, 58 St Maurice
" Jos., carter, 174 Ann
" L. G., advocate, 84 Mackay
Glass Moses, tailor, 93 Cadieux
" Mrs. I., wid rev C. G., 84 Mackay
" Robert W., sackmaker, Rushbrook, Ver
GLASSFORD A. W., 119 St Matthew
" Bros.& Pollock agent,(Hugh Glassford, lock),importers and manufacturers
" Chas. K., clerk G.T.R., 739 Wellington
" Hugh, of Glassford Bros. & Pollock, Union av
Glassman Harris, shoemaker, 1705 Ontario
Glauberson Louis, dry and fancy goods, rence
Glaude Joseph, driver, 1173 St Dominique, Louis
Glavier Jules, gardener, 24 Stanton, Westmo
Glazier Louis, tailor, 398 Laganchetière
" W., tailor, 396 Laganchetière
Gleany Mrs. Clothilde, wid Geo., 106 Centre
Gleason John, grocer, 256 William
" Timothy, watchman, 652a Mullins
" see Gleeson
Gledhill Chas., cloth finisher, bds 2615 Notre
" F. T., of The Patterson Engraving Tupper, Westmount
Gleeson Cornelius, foreman, 85 McCord
" David, carter, 70 Delisle
" Dennis, watchman, 33 McCord
" James, safe mnfr, 24 St Philip
" Michael, clerk, 194 Ottawa
" Miss Mary, 15 Shannon
" Miss N., 51 Beaver Hall hill
" Mrs. B., wid John, 35a St Philip
" Patrick, grocer, 118 Ottawa, h 122 do
" Patrick, carpenter, 179 Centre
" Patrick D., finisher, 181 Centre
Glegg John, com traveller, 67 Greene av, W
Glen David, plumber, 23 Hanover
" James G., bookkeeper, 312 St Urbain
" school (The), John Harland, prin.; H janitor, 4721 Western av, Westmount
Glendinning Mrs. R., wid Robert, 81 Railway
Glendon M. W., mgr for Lindsay-Nordheimer Mark
Glenen, William C., 580 Craig
Glenfield S., conductor G.T.R., 411 Charlevoix
Glenney John, clerk, 542 Fullum
Glennie A., clerk, 40 Canning
" William, blacksmith, 110 Canning
Glennon Jno. J., bookkeeper, 634 Wellington
" Thomas, messenger, 6 St Christophe
" Wm., clerk C. P.R. fuel dept, 6 St Ch
" William, carter, 580 DeMontigny
Glenny H., hardware, 267a Craig, h 25 Ann
" J., storeman, 91 Conway
" Rodrigue, painter, 25 Amherst
GLENORA FLOUR MILLS, A. W. Ogilvie proprietors, St Gabriel locks
" Hall, 1886 Notre Dame
Glickman A., com traveller, 461 Sanguinet
GLICKMAN & GLICKMAN (M. & T.), dry goods and jobbers, 114 St Lawrence
" M., furrier, 411 Laganchetière
" Moses, of Glickman & Glickman, 392 Berrormée
" Philip, of Glickman & Glickman, 389
" Philip, merchant, 308 St Urbain
" S., pedlar, 343b Cadieux
" T., of Glickman & Glickman, 301½ St
Glickstead Charles, printer, 46 Inspector
Globe Hat works, E. K. & G. A. Greene, 186 Seigneurs
GLOBE MARINE INS. CO., Ltd., Londo
German Marine Ins. Association, Wenham & Sons, agents, rooms Board of Trade bldg, 38 St Sacrament
Globe Oil Co , Wilson & Green, agents, Xavier
" (The Toronto), A. McKim & Co., Ag 224 Board of Trade bdg, 42 St Sacra
GLOBE SPICE MILLS CO., Monette & props; manufacturers of Globe Bak importers of teas, coffees and spices Main 2961, 202 St Paul
Globensky Arthur, of Globensky & La general Bar of Prov. of Quebec,
" B., clerk, 290 St Lawrence

BENSKY A. E. J.,
Real Estate Valuator,
Management of Estates.

rties bought, sold and exchanged,
oms 4, 5 and 6,
No. 16 St James street

y J. B., laborer, r 260 Av de l'Hotel de Ville

BENSKY EUGENE,
Printer.

Factums a Specialty,
Office:
16 St James, Room No. 6
ence: 32 Cherrier

y J. G., surgeon dentist, 2101 St Catherine
rier, night watchman, 60 Wolfe
, contractor, room 6, 204 St James
SKY & LAMARRE, advocates, 1586½ Notre
ame
hen E., L.D.S., pres Dental Association of
rov. of Quebec, of Trestler, Globensky &
artel, 28 Cherrier, summer res Belœil
, real estate agent, 16 St James, h cor St
ubert and Roy
Walter, brassfinisher, 531 Albert
Frank W., 260 Panet
, carpenter, 205 Beaudry
W., 260 Panet
Z., wid Ant., r 100 Duvernay, St Cunegonde
n, laborer, 198½ William

VER & BRAIS,
Importers & Manufacturers of
EN'S FURNISHINGS
WHOLESALE
hones: Bell Main 872, Mer 740
196 McGILL ST.

rank, coachman, 22 Durocher
rge, H. M. Customs, 11 Mitcheson
es, blockcutter, 715 St Andre
, Lizzie, wid Terence, 219 Bleury
lliam R., laborer, 796 Notre Dame
Mrs. Z., wid A., r 100 Duvernay, St Cunegonde
er Emmanuel W., of L. Gnaedinger, Son & Co., 10 Durocher
., with L. Gnaedinger, Son & Co., res Kenington Place, Coteau St Pierre
t G., of L. Gnaedinger, Son & Co., res Kenington Place, Coteau St Pierre
heo., of L. Gnaedinger, Son & Co., 85 Durocher

EDINGER L., SON & CO.,
Wholesale HATTERS
and
FURRIERS,
92 and 94 St Peter
Corner Recollet

er Victor E., with L. Gnaedinger, Son & Co. Durocher
illite, shoemaker, 98 Logan
ent, laborer, 171 Champlain
, leathercutter, 21 Durham
ois, blacksmith, 120 Panet
ideon, painter, 45 Letourneux av, Maisonneuve

GOAD CHAS. E., Civil Engineer rooms 107 to 110 Temple Building, 185 St James st, also at Merchants Bank Chambers, 15 Wellington st West, Toronto, and 53 New Broad Street, London, E. C., Eng.

Gobeille Ferd., shoemaker, 41a Desalaberry
" Francois, groceries and provisions, 693b Sanguinet, h 601 do
Gobelle Louis, photographer, 665 Huntly
" Wilfrid, carter, 27 Lansdowne av, Westmount
God Charles Conrad, box maker, 77 Levis
Godard Adrien, driver, 112 Shannon
" Louis, laborer, 36 De Gaspé, Ville St Louis
" Pierro, farmer, Notre Dame des Neiges Ouest
Godbout Antonio, carpenter, 2433 Notre Dame
" Etienne, foreman, 942 DeMontigny
" Isidore, fireman station No. 8, 438 Lafontaine
" J. B., carter, 636 Rivard
" J. Bte., carpenter, 579 Amherst
" Joseph, fireman, 11 Roy
" Miss Laura, bdg hse, 86 Sanguinet
" Mrs. E., wid Paul, r 328 Shaw
" Mrs. L., wid J., 44 Sanguinet
Godchales Avila, butcher, 488 William, h 128 Atwater av, St Henry
" Conrad, box maker, r 219 Barré
" Henry, trunk maker, 2659 Notre Dame
Goddard G. I., mngr The Identification & Protective Co. of Canada, Ltd., 185 St James, h 89 Arcade
" R. Wm., machinist, 115 Rosel
" Rich., weaver, r 138 Laprairie
Godden Morris, tailor, 186 St George
Goddle Moses, presser, 4 Bronsdon lane
Goddu Xavier, shoemaker, 34 Vitré
Godel John, bartender, 18 Notre Dame de Lourdes
Goderon J. B., laborer, r 260 Av de l'Hotel de Ville
Goderre Alph., milkman, 164 Richelieu, St Cunegonde
" Alphonse, butcher, r 102 Turgeon, St Henry
" Auselme, machinist, 2519 Notre Dame
" Mrs. Hedwige, wid Alexis, 149 Richelieu, St Cunegonde
" Mrs. V., wid Adélard, 40 Robin
GODFREY C. H., secy-treas Canada Switch and Spring Co. (Ltd.), 415 Burnside place cor Guy. Bell tel 3719
" John, laborer, 353 Wellington
" Mrs., wid Dr. R. T., 172 Drummond
" Mrs. M., wid capt Arthur, 191 Elgin
GODFROY F. (REV.), St Laurent college, St Laurent
Godicke Frederick, weaver, 312 Delorimier av
Godin A. (rev), chaplain of Christian Brothers' Novitiate, 63 Adam, Maisonneuve
" Adolphe, painter, 753 DeMontigny
" Albert, polisher, bds 60 Foundling
" Alex., laborer, 220 Shaw
" Alex., painter, r 63 St Margaret, St Henry
" Arthur, laborer, 305 Morean
" Daniel, grain merchant, 147 Murray, h 148 do
" David, laborer, r 87 St Elizabeth av, St Henry
" Dominique, 169 St Catherine
" E., clerk, bds 69 Av de l'Hotel de Ville
" Elie, carter, 87 Bourget, St Henry
" Elie, laborer, r 216 Delinelle, St Henry
" Eug., printer, 169 Vitré
" Eug., driver, 539 Centre
" Eug. H., LL.B., of Angers, DeLorimier & Godin, 77b Cherrier
" F., 896 St Lawrence
" F., furniture, 904 St Lawrence
" F. B., bailiff, 13 Hospital
" F. X., printer, 914 Sanguinet, Ville St Louis
" F. X., carter, 26 St Pierre lane
" G. A., mnfr washing machines, 893 St Lawrence
" Germain, laborer, 74 St Martin
" H. L., of Girard & Godin, res Three Rivers
" Henri, milkman, 1234 St Dominique, Ville St Louis
" Herménégilde, accountant, 129 Lusignan
" Isidore, painter, 91 St Ferdinand, St Henry
" Jean (rev), chaplain St Joseph's church, 62 Cathedral

Godin Jos., laborer, 68a St Margaret, St Henry
" Jos., laborer, 59 Seaton
" Joseph, fireman, 436 Av de l'Hotel de Ville
" Joseph, laborer, r 91 St Philippe, St Henry
" Joseph, clerk, 1242 St Dominique, Ville St Louis
" Joseph & Fils, butchers, Ville Notre Dame des Neiges
" Joseph, of Joseph Godin & Fils, Ville Notre Dame des Neiges
" Joseph, painter, 31 Rose de Lima, St Henry
GODIN JOSEPH, mayor of Ville St Paul and hat mnfr, 492 St Patrick av, h 319 Church av, Ville St Paul
" Jos. Nap. A., bailiff, 262 Av de l'Hotel de Ville
" Ls., of Joseph Godin & Fils, Ville Notre Dame des Neiges
" M., laborer, bds 8 St Dominique
" Miss A., dressmaker, 80 Cadieux
" Miss Celina, dressmaker, 1032 Ontario
" Miss E., dressmaker, 80 Cadieux
" Miss Eug., dressmaker, 13 Mountain
" Miss H., fruit dealer, 434 Rachel, h 432 do
" Moise, moulder, 7 Nellada
" Mrs. E. C., wid Elie, 19 St Timothee
" Nap, upholsterer, 122 Maisonneuve
" P., laborer, 65 Langevin, St Henry
" Philias, shipper, 397 Ontario
" Pierre, sen., laborer, 261 Moreau
" Pierre, jun., brakeman C.P.R., 261 Moreau
" Sam., laborer, 253 Av de l'Hotel de Ville
" Severe, painter, 213 Panet
" T., boilermaker, 2704 Notre Dame
" Theo., foreman, 142 Visitation
" Theophile, grain, wood and coal, 891 Sanguinet, h 889 Sanguinet
" Ulderic, machinist, St Emelie, St Henry
Godmaire Felix, trader, 589 Marie Anne
" Isidore, blacksmith, 858 St Hippolyte, Ville St Louis
" S., laborer, 368 Clarke, Ville St Louis
Godmer Hyacinthe, carter, 552 St Hippolyte
" Jos., grocer, 576 St Hippolyte
" Sam., butcher, 267 P essis
Godou Alcide, bartender, 64 St Gabriel
" Amable, of Watt & Godon, 754 St Hippolyte, Ville St Louis
" Arthur, laborer, 724 St Hippolyte
" Gedeon, jun., conductor M.S.R., bds 3123 Notre Dame, St Cunegonde
" Gedeon, laborer and bdg hse, 3123 Notre Dame, St Cunegonde
" Honore, foreman, 1076 Cadieux
" Pierre, carter, 1090 Cadieux
" R., carter, 1083 Cadieux
" Telesphore, shoemaker, r 23 St Pierre lane
Godreau Albert, conducter, 627 Papineau av, Delorimier municipality
" Denis, joiner, 190 Beaudoin, St Henry
" Fred., motorman, 40 St Charles
" Jos., laborer, 12b Voltigeurs
" Mrs. Angele, wid F., bdg hse, 177 Iberville
" Mrs. O., wid P., 2 St Julie
" P., laborer, 5 Jetté lane
" S., joiner, 5 Jetté lane
" Ulric, carter, 227 Maisonneuve
Godsall Chas., watchman, 329 Grand Trunk
" James, engraver, 71 Forfar
" Joseph, laborer, 31 Rosel
" Joseph, jun., carpenter, 31 Rosel
Godu Ludger, baker, 212 Plessie
" Mrs. M., wid Augustin, 1065 St Dominique, Ville St Louis
" X., clerk, 1065 St Dominique, Ville St Louis
Goedike Albert, laborer, 84 St Margaret, St Henry
Goff Mrs. M. F., wid Geo. N., 82 Crescent
Goffe Wm. T., of A. M. C. Medicine Co., 2721a St Catherine
Gohier Albert, of Granger, Gohier & Co., res St Laurent
" Albert, restaurant, 37 St Lawrence
" Alderic, laborer, 570 Laval av
" Alph., hide merchant, Vian Cottage, Notre Dame, Beaurivage, Longue Pointe
" Armand, butcher, 1226 DeMontigny
" Arthur E., of Remi Gohier & Son, 75 St Hubert
" Arthur R., butcher, 1228 DeMontigny, h 1226 do
" Augustin, carter, 576 Laval av
Gohier Augustin, mason, 205a St Ferdinand
" Benjamin, blacksmith, 108 Bourg
do, St Henry
" Dorias, lunch room, 2527 Notre Dame
" Dosithée, butcher, 1696 St Lawrence, Louis

GOHIER EDOUARD, Marcha
Proprietaire du Bois de Bou
Bois de Plaisance, Plateau St, L
et Boulevard St. Germain et aut
prietes situees a Back River, C
ville, Ville St. Laurent. Bell Te
2959. 16 St. Jacques.
Res Ville St, L

Gohier Eucharist, agent, 388 Rachel
" F. X., grocer, 412 Rivard
" Francois, laborer, Notre Dame des Ne
" Francis, grocer, 408 Marie Anne
" Frederic, clerk, 1200 St Denis
" Gédéon, navigator, 461 Notre Dame
" Gedeon, laborer, 1 St Raymond
" Herménégilde, clerk, 100 St Margaret,
" Honore, black-smith, 104 Beaudoin, St
" J. A., pharmacy student, 388 Rachel
" J. Bte., gardener, Petit Nord road, N des Neiges Ouest
" Jules, laborer, 408 Rivard
" Jules, mason, 72a Bourget, St Henry
" M., cabinetmaker, 15 Turgeon, St He
" Miss Azilda, charwoman, 585 Marie A
" Mrs., wid Octave, 900 Cadieux
" Mrs. Catherine, wid Raphael, 311 Seig
" Mrs. M, wid Alderic, 27 St Mark
" Mrs. Mary, wid Arthur, 67 Chaussé
" Paul, farmer, Notre Dame des Neiges
" Pierre, laborer, 892 Drolet
" Pierre, moulder, 26 St Ferdinand, St H
" Raoul, bookkeeper, 27 St Mark
" Remi, foreman, 28 St Margaret, St He
" Remi, jun., of Remi Gohier & Son, 75
" Remi, sen., of Remi Gohier & Son, 75
GOHIER REMI, & SON, real estate agen and 4 St Lawrence. Bell tel. Main
" Selvenir, baker, 18 St Ferdinand, St H
" Urgele, laborer, 151 Colborne
" see Goyor
Gold A., tailor, 720b Lagauchetière
" Abraham, blacksmith, r 97 Cadieux
" Frank, tailor, 2 Mount Charles Place
GOLD JACOB, mnfr wholesale clothing, 43 h 4 St David lane
" Robert, tailor, 30 Imperial av
" Sam., tailor, 30 Anderson
" V., tailor, 8a St David lane
Goldberg C., bdg hse, 522 Craig
" H., lunch room, 562½ Craig
" H., pedlar, 253 St Dominique
" Harry, trader, 357 St Dominique
" Israel, trader, 40 St Urbain
" Isidore, merchant tailor, 29 Bleury, h
" J., storeman, 80 St Elizabeth
" Jacob, pedlar, 315 Papineau av
" Jacob, pedlar, 337 Papineau av
" Jos., of Jos. Goldberg & Co., 80 St E
" Jos., & Co., furniture mnfrs, 284 Cra
" Julius, cloth hats and caps, 165 McG
" L., 97 St Antoine
" Ls., second-hand store, 2288 Notre D
" Moses, tailor, 1414 DeMontigny
" Mrs., wid Louis, 8 Dufferin terrace
" Mrs. Harry, r 169½ St Dominique
" Solomon, trader, 403½ Lagauchetière
" Solomon, pedlar, 38 St Agathe
" Solomon, 37 St Maurice
" Wm., tailor, 2094 Notre Dame
Goldblatt Peter, presser, 77 St Maurice
Goldbleet Bernard, shoemaker, 663 Cra Maurice
Goldbloom Samuel, com traveller, 341 Be
Golden Abraham, pedlar, 3 Leduc lane
" Mrs. A., wid Henry, 126b Delorimier

...W., wid Patrick, 51 Colborne
...n I S., of I. L. Michaelson & Sons, 93 Duro-
...er
...ie, trader, 20 Imperial av
...r Moise, agent, 5 Leduc lane
...& McCULLOCH, Galt, Ont., mnfrs fire and
...rglar proof safes, vault doors, &c., F. M.
...llivan, agent, 308 St James
...l., dver, 663 Dorchester
..., umbrella mnfr, 16 Belmont
...laborer, r 6 Ollier
...351 Cadieux
...h-Johnston, carter, 28 Farm
...Paul, com traveller, 60 Mackay
...am, yard master C.P.R., 135 Shaw
...Abraham, 11 Esplanade av
...ham, cigarmaker, 751 Cadieux
...nhe, of B. Goldstein & Co., 80 St Matthew
...IN B., & CO. (B., A. & J. Goldstein),
...nufacturers and importers of cigars, cigar-
...es, &c., 207 St James
...rman, dry goods and smallwares, 1183 Onta-
...
...rd, of B. Goldstein & Co., 267 Bishop
...gents' furnishings, 1259 St Catherine
...B. Goldstein & Co., 52 Fort
..., tailor, 36 St Hippolyte lane
...ts and shoes, 459 St Lawrence, h do
...ell, B.C.L., of Carter & Goldstein, 82
...Matthew
..., 1274 DeMontigny
...Eliza, wid S. J., 30 St Luke
...l, William, 5 Cuthbert
...Harry, laborer, 44 Forfar
...e Mrs. E., wid Alf. B., r 17 Conway
...Mrs. Rachel, of R. Goldvogel & Son, 19
...cent
...R. Goldvogel & Son, 19 Crescent
...Son, tobacconists, 2317 St Catherine
...G., of Goldwater & Solomon, 3246 Notre
...ne, St Cunegonde
...omon, merchant tailors and dry goods, 3222
...tre Dame, St Cunegonde
...ch, carpenter, 76 Sebastopol
...ilermaker, 406 Magdalen
...Thomas, laborer, 37 Ollier
...of Sam Golt & Co., 41 St Philip
...& Co., tailors, 158 St Antoine
...Robert, surgeon chiropodist, 2228 St Cathe-
...
...ri, principal The Metropolitan Shorthand
...ol and Business College, 2265 St Catherine
...St Catherine, Westmount
...SAMUEL, merchant tailor, 2226 St Cathe-
..., h 2228 do
...ey, tailor, 1574 St Hubert
...onemsky, clothing mnfrs and jobbers,
...olesale and retail, 541 Craig
...of Golub & Glonemsky, 541 Craig
...ertrand V., bank clerk, 498 St Urbain
...ry), district secretary Montreal Auxiliary
...ble society, 498 St Urbain
...Minnie, M.D., physician and surgeon, 498
...Urbain
..., bank clerk, 498 St Urbain
...rs. G., wid Philippe, 36 Darling
...Bernard, laborer, 1 Villeneuve, Ville St
...ls
...., A., wid G., 1295 DeMontigny
..., painter, 79 Bourbonnière av, Maison-
...eve
...odite, gardener, 264 Roy
...h, 1 Chambord
...Marie T., 1118 St André
...ues, laborer, 134 Centre
...., Dominique, dining room, 418 St James,
...6 do
...Godfroi, laborer, Notre Dame des Neiges
...et
...Louis, laborer, 1452 Notre Dame
...pherd Convent, rev. sister Marie de
...Alphonse de Ligouri, superioress; rev. A.
...tetier, rev. H. Dupuis and rev. F. Perrault,
...plains, 500 Sherbrooke
...ward B., of Watt, Scott & Goodacre, res
...Lambert
...arles, painter, 369 Hibernia

GONTHIER GEO.,
Accountant and Auditor,
INTRODUCER of
The Self-Prooving System of Accounts.
11 and 17 Place d'Armes hill
Bell Tel. Main 1480. h 40 Drolet

Goodale W. H., clerk, 97 Ryde
Goodbody E., machinist, 139f St Hippolyte
" George, carpenter, 627 St Dominique
" S., contractor, 264 Liverpool
" Thos. J., painter and decorator, 51 Prince Arthur
" Wm., carpenter, 139f St Hippolyte
Goodbury Edmond, 565a St Dominique
Goode John B., hardware agent, Board of Trade Building, 38 St Sacrament, h 178 Cote St Antoine road, Westmount
Goodenough W., waiter, r 52 Quesnel
GOODERHAM & WORTS, LTD., Toronto, A. Charlebois, agent, 43 St Sacrament
Gooderick Henry, mnfr, 1413 St Denis
Goodfellow H. G., jun., bookkeeper, 102 Elgin
" H. J., sen., mail clerk, 62a City Councillors
" J. A., bookkeeper, 130 Elgin
" James, clerk G.T.R., 256 Richmond
" Joseph, brass finisher, 86 St Antoine
" Samuel, brassfinisher, 64 Duke
" Wm. E., bookkeeper, 247 Guy
Goodhue Jos., laborer, 4139 Notre Dame
Goodhugh W. G., of W. S. Goodhugh & Co., 4165 Western av, Westmount, sum res Beaurepaire
" W. S., & Co. (W. S. & W. G.), com merchants, room 207, Board of Trade bldg, 38 St Sacrament
" W. S., of W. S. Goodhugh & Co., 116 St Famille
Goodier H. J., clerk, 21 St Edward
Goodman Thos., packer, 647 Sanguinet
Goodmouth Isaac, professor, 19 Leduc lane
Goodness Thomas, laborer, 5 Nouancourt
Goodrick Mrs. Emma, wid Henry, 533 St Dominique
Goodson John, machinist, 104 Sebastopol
Goodwill Club (The), for girls; Miss P. Howard, president, 2078 St Catherine
" Edward, of The Thos. Davidson Mnfg Co., bds 2441 St Catherine
" R, cabinetmaker, 232 Rachel
" Robert J., carpenter, 113 Shaw
" Thos. V., clerk, 2441 St Catherine
Goodwin Edwin, bookkeeper, 173 Av de l'Hotel de Ville
" Henry, laborer, 635 Sanguinet
" Jos Edwin, bartender, 173 Av de l'Hotel de Ville
" John, carpenter, 113 Shaw
" Miss Jane, boots and shoes, r 688 Dorchester
" Wm., horseshoer, 12b Hermine
GOODYEAR RUBBER COMPANY OF CANADA (Limited), importers, manufacturers, and dealers in rubber goods of every description, 43 Victoria sq
GOODYEAR SHOE MACHINERY CO OF CANADA, F. J. Freese, manager, 112 Queen
GOOLD BICYCLE CO., LTD., (THE), Brantford, Ont., mnfr bicycles, La Calder, m'ger, 2417 St Catherine cor Stanley. Bell tel Uptown 1158
GOOLD ROBT. R., real estate agent, 157 St James, bds Savoy hotel, 10 Victoria
" Vere, 56 Drummond
Gooley Ed., laborer, r 25 Dowd
" James, plumber, 215 Laval av
" Martin, pipe layer, 195 Chatham
Goorra, Nadra & Elias, fancy goods, 1198 Notre Dame
Gordon And., painter, 169 Manufacturers
" Andrew, carter, 25 Farm
" Cecil T., tea broker, 3 Stanley flats, 131 Stanley
" Chas., silver plater, 500 Duluth av
" Chas. B., manufacturer, Ville Notre Dame des Nieges
" David, ropemaker, 776 Charlevoix
" Duncan, of Gordon & Egan, 91 Crescent
" E. Percy, of Globe Hat Works Co., 491c St Urbain

GORDON & EGAN,
Plumbers, Gas and Steamfitters, Tinsmiths, Electric and Mechanical Bell Hangers, &c.,
Bell Telephone 4115
120 Mansfield st. cor. St. Catherine st

Gordon Eugène, teacher, 599 Cadieux
" Geo., plumber and steamfitter, 457 Mount Royal av, Ville St Louis
" George, laborer, 211 Chatham
" George, com traveller, 2050 St Catherine
" George, cook, 22 Wolfe
" Geo. S., clerk, bds 4 Plateau
" J. Alex., of J. Alex. Gordon & Co., 1138 Sherbrooke, sum res Dorval
" J. Alex., & Co., commission merchants, 26 St Sacrament
" James, carpenter, 312a Hibernia
" James G., railroad contractor and bridge builder, 48 Cathcart
" James H., bookkeeper, 28 St Mathew
" James R., of John Gordon & Son, 66 Mackay
" John, fireman No. 5 Station, 148 St Urbain
" John, agent, 227 Pine av
GORDON JOHN, & SON (Jas. R.), agents, 17 De Bresoles
" John A., plumber, 271 St Antoine, h 88 Columbia av, Westmount
" John Jas., laborer, 45 Kent
" Joseph, cigarmaker, r 1595 St James, St Cunegonde
" Jules, saddler, Blue Bonnets
" L. A., com merchant, room 13, 209 Commissioners
" Miss Isabel, fashionable millinery, 2401 St Catherine, h 212 St Urbain
" Miss Nellie, 431 Wellington
" Mrs. C., wid H., 632 Av de l'Hotel de Ville
" Mrs. C., wid James, 90 St Luke
" Mrs. E., wid Wm., 151½ St Urbain
" Mrs. J., wid J., 17 Drummond
" Mrs. J., wid John, 349 Olivier av, Westmount
" Mrs. J. A., 4086 Tupper, Westmount
" Mrs. M., wid Henry, 173 St Elizabeth
" Mrs. Mary, wid Geo, 646 Rivard
" P., laborer, 227 Cadieux
" P. D., of P. D. Gordon & Co., 222 Prince Albert av, Westmount
" P. D., & Co., lumber, room 93 Temple bldg, 185 St James
" Robert, 504 Duluth av
" Robert, 17 Drummond
" Robert, mnkman, 347 St Louis, Ville St Louis
" Samuel, dyer and cleaner, 354 St Lawrence
" Thos., laborer, r 127 Richardson
" W. D. (lieut. col.), D.O.C., commanding 5th Military District, 74 Mackay
" W. G. R., with Standard Shirt Co., bds 349 Olivier av, Westmount
" W. V., grocer, 17 Shuter
" Wm., laborer, 7 St Bernard
" Wm., laborer, r 6 Hermine
" William, of W. Gordon & Co., 17 Drummond
" Wm. L., clerk C. P. R., bds 4 Plateau
Gordonsmith Chas., city editor Montreal Star, 165 St James, h 328 St Urbain
Gore Chas., steamfitter, 318 Cadieux
" Mrs. Celina, wid John, 145 Montcalm
" Richard, bookkeeper, 225 St Hippolyte
Gorey Taylor, customs officer, 81 Mullins
Gorham Richard, finisher, 258 St Martin
Gorman Chas. W., printer, 142 Mitcheson
" David, engineer, 430 Magdalen
" Dennis, Employment and Collection Agency bailliff, 836 Lagauchetière
" Dennis, contractor, Coteau St Pierre
" Henry, laborer, 526 Av de l'Hotel de Ville
" J. T., clerk, 633 St Antoine, Westmount
" James, plumber, 236 St Dominique
" James, policeman, 119 Beaudry
" Michael, laborer, 202 Harbour
Gorman Michael, laborer, 701 DeMontigny
" Miss A., 185 Murray
GORMAN P., vice and deputy consul gen. United States of America, bank of chambers, 260 St James, h 189 St
" Pat., laborer, 9p Albert East
" Sam., letter carrier, 30 Richmond
" T. J., florist, Outremont
GORMLEY F., importer and dealer in oils, boiler compound and mill sup cashier Provident Savings Life Society of N. Y., room 59, 189 St 386 Duluth av
Gorley George, laborer, 182 St Martin
" John, laborer, 207 St Martin
Gorn E., laborer, 132a Champlain
Gorrie Edward, barber, 903 DeMontigny
" J. B., shoemaker, 59 Montcalm
" Miss Sarah, 116 Bleury
" Mrs. E., wid Wm., 84 Milton
" William, plumber and steamfitter,
Gorut J. B., gardener, 159a St Urbain
Goslin A. R., broker, 94 Tupper
Gosling Alexander, storeman, 86 King
" H. J., civil engineer, 188 Parc Logan
" John, cooper, 1078 Av de l'Hotel de
" John, clerk G.T.R., 304 Bourgeois
" Wm., com traveller, 4 Richmond sq
Gosney Wm., spinner, 173 Laprairie
Gospel Book room, 8 Phillips sq
" hall, 289 St Antoine
" hall of St Matthew's church, rev W. C B. A., pastor, 149 Charron
" Meeting room, Old Brewery mission, Connica, supt, 788 Craig
Gosh —, laborer, 19 Gain
Goss Mrs. Bennet, wid John, 17 Lusignan
Gosse Siméon, brassfinisher, Gordon av,
Gosselin Alphonse, clerk C.P.R., 103 St
GOSSELIN ALPHONSE, assistant city hall, 1539 Notre Dame, h 512 Sang
" Amedée, milkman, 1057 Av de l'Hotel
" Anatole, sculptor, 849 St André
" Arthur, bookkeeper, 190 St Hippolyte
" Cléophas, blacksmith, 80 St Amherst
" Dominique, laborer, r 9 Maria, St Hel
" Edmond, barber, 654 Ontario, h do
" Edouard, grocer, 183 Richelieu, h gonde
" Emery, plasterer, 125 St Ferdinand,
" Etienne, carpenter, 247 Frontenac
" F. X., tobacconist, 443 Amherst
" F. X., carpenter, 116½ St Elizabeth
" Fleury, baggageman, 64 Adeline
" Fred., 198 St Ferdinand, St Henry
" Gaudias, laborer, 20 St Christophe
" Gaudias, carter, r 567 Wolfe
" Gédéon, joiner, 214 Dufresne
" Gilbert, shoemaker, 109 Coursol, St C
" J. Bte., shipper, 15 Tupper
" Jos., laborer, 45 Rachel
" Joseph, butcher, 273 St André
" Joseph, baker, 694 Sydenham
" Joseph, joiner, 37 Desjardins av, Ma
" Joseph, livery stable, 466a St Hippol
" Jules, clerk, 204 St Elizabeth
" L. A., boots and shoes, 993 St Lawre
" Louis, shoemaker, 75 Chaussé
" Louis, joiner, 392 Clarke, Ville St Lo
" Luc, policeman, 3 Beauchamp lane,
" Marcelin, grocer and stone contract Anne
" Marcel, shoemaker, 76 Workman
" Michel, carpenter, 685 Grand Trunk
" Moise, restaurant, 415 and 417 St Ja
" Mrs. G., wid Evariste, 44 Dufresne
" Mrs. Joseph, dressmaker, 694a Syde
" Mrs. Marceline, wid Hilaire, la Frontenac
" Mrs. Rosalie, wid F. X., dressmaker,
" Mrs. V., wid D., r 47½ St Philip
" N. P., shoemaker, 201 Visitation
" N. P., bookkeeper, 360 Amherst
" Nap., carpenter, 516 St Patrick
" Octave, printer, 76 Visitation
" Paul, engineer, 2 Brondon lane

ichael, laborer, 701 DeMontigny
A., 185 Murray
P., vice and deputy consul gener
ited States of America, Bank of
mbers, 260 St James, h 180 St Hy
laborer, 9p Albert East
letter carrier, 30 Richmond
florist, Outremont
F., importer and dealer in la
, boiler compound and mill supp
hier Provident Savings Life A
iety of N. Y., room 59, 189 St Ja
Duluth av
orge, laborer, 182 St Martin
laborer, 207 St Martin
aborer, 132a Champlain
ard, barber, 903 DeMontigny
shoemaker, 59 Montcalm
Sarah, 116 Bleury
E., wid Wm., 84 Milton
an, plumber and steamfitter, 46 S
., gardener, 150a St Urbain
R., broker, 94 Tupper
exander, storeman, 86 King
civil engineer, 188 Pare Logan W
cooper, 1078 Av de l'Hotel de Vil
clerk G.T.R., 304 Bourgeois
com traveller, 4 Richmond sq
n., spinner, 173 Laprairie
ok room, 8 Phillips sq
289 St Antoine
f St Matthew's church, rev W.Cr
A., pastor, 149 Charron
ng room, Old Brewery mission,
nnica, supt, 788 Craig
aborer, 19 Gain
Bennet, wid John, 17 Lusignan
son, brassfinisher, Gordon av, Ver
lphonse, clerk C.P.R., 103 St Ro
ALPHONSE, assistant city
l, 1539 Notre Dame, h 512 Sangu
ée, milkman, 1057 Av de l'Hotel
ole, seulptor, 849 St André
r, bookkeeper, 190 St Hippolyte
has, blacksmith, 80 St Tim
nherst
nique, laborer, r 9 Maria, St He
nd, barber, 654 Ontario, h do
rd, grocer, 183 Richelieu, h 181 d
ade
y, plasterer, 125 St Ferdinand, S
ne, carpenter, 247 Frontenac
, tobacconist, 443 Amherst
, carpenter, 146½ St Elizabeth
y, baggageman, 64 Adeline
, 198 St Ferdinand, St Henry
ias, laborer, 20 St Christophe
ias, carter, r 567 Wolfe
on, joiner, 214 Dufresne
rt, shoemaker, 109 Coursol, St C
e., shipper, 15 Tupper
aborer, 45 Rachel
h, butcher, 273 St André
h, baker, 694 Sydenham
h, joiner, 37 Desjardins av, Mai
h, livery stable, 466a St Hippol
, clerk, 204 St Elizabeth
, boots and shoes, 993 St Lawre
, shoemaker, 75 Chaussé
, joiner, 392 Clarke, Ville St Lo
oliceman, 3 Beauehamp lane, V
elin, grocer and stone contracto
ne
el, shoemaker, 76 Workman
d, carpenter, 685 Grand Trunk
, restaurant, 415 and 417 St Jam
., wid Evariste, 44 Dufresne
Joseph, dressmaker, 691a Sydn
Marceline, wid Hilaire, lau
ntenae
Rosalie, wid F. X., dressmaker,
., wid D., r 47½ St Philip
shoemaker, 201 Visitation
bookkeeper, 360 Amherst
carpenter, 546 St Patrick
e, printer, 76 Visitation
engineer, 2 Bromsdon lane

ilippe, baker, 592 Drolet
binetmaker, 30 Dumont av
carter, 582 Chambord
laborer, 441 Chambord
carriagemaker, 520 Fullum
d, carriagemaker, 252 Gain
ractor, 12 Bourget, St Henry
arpenter, 177a Champlain
shoemaker, 383 Panet
abinetmaker, 551 Drolet
, M.D., physician and surgeon, 2252 Notre
e
, civic employee, 1282 DeMontigny
, shoemaker, 122 Beaudoin, St Henry
n, 126 DeMontigny
ngineer, 26 Seymour av
an, tailor, 4 Dufferin terrace
C., clerk G.T.R., 14 Catheart
t L., vault attendant Montreal Trust and
sit Co., 74 Rivard
, Margaret, wid A., 581 Wellington
d, laborer, 85 St Maurice
delard, laborer, 61 Darling
bœmaker, 71a St Charles Borromée
boemaker, 7 Bonsecours
bank clerk, 1227 St Denis
butcher, 242 Dorchester
, carter, 107 Wolfe
e, driver, 148 Beaudoin, St Henry
, laborer, 7 Larin terrace
binetmaker, 94 Chenneville
at, prop. Palais Royal restaurant, 546
hester, h 544 do
égide, carpenter, 332b St Timothée
égide, laborer, 69 Durham
aborer, 2 Rousseau
iver, 386 Montcalm
, laborer, 44 Cuvillier
élie, dressmaker, 165 Inspector
arie, millinery, 1366 St Catherine
, wid J., 165 inspector
f Agence Générale du Canada, 813 St
e
, plumber, 41 St Rose
laborer, 46 Labelle
Camille, carter, 89 Plessis
, laborer, 1361 St Dominique, Ville St

el, joiner, 217 Quesnel, St Cunegonde
, carpenter, 116 Dorchester
aborer, 86 Atwater av, St Henry
gardener, 76 St Augustin, St Henry
, storeman, 306 Delisle, St Cunegonde
unter, 59 Parthenais
laborer, r 1612 St James, St Cunegonde
e, bookkeeper, 51 Barré
e, clerk, 326 Delinelle, St Henry
e, blacksmith, Blue Bonnets
, painter, 955 St André
, laborer, 25 St André
, laborer, r 158 Richelieu, St Cunegonde
oiner, 16 St Elizabeth
aborer, r 37 St Philippe, St Henry
per, 2956 Delisle, St Cunegonde
im., 2293 St James, St Henry
laborer, 2295 St James, St Henry
ine H., clerk, 399a St Dominique
keeper W. & F. P. Currie 404 Seigneurs
ocer and candies, Notre Dame de Grace
d, clerk, 38 St Margaret, St Henry
, com traveller, 232 Roy
reman, 3772 Notre Dame, St Henry
F.X., hardware merchant and auctioneer,
Notre Dame, h 183 St Philippe, St Henry
30 St Martin
erk, 2351 St James, St Henry
s, joiner, 1105 Av de l'Hotel de Ville
ractor, 3424 Notre Dame, St Henry
, grocer, 341 Latour, h 26 Busby
rocer and councillor, Ville Notre Dame
eigne
general store, Ville Notre Dame des
es
aborer, 339 Chateauguay
aborer, r 556 Centre
butcher, Labelle, Villeray
e, painter, 7 Napoléon

Gougeon John, laborer, 281 Delisle, St Cunegonde
" Jos., carter, G.T.R., 92a Versailles
" Jos., driver, 20a Mountain
" Joseph, butcher, 70 Beaudoin, St Henry
" Joseph, blacksmith, 35 Marianna
" Joseph, caretaker, 131 St Philippe, St Henry
" Jos. Prudent, beer driver, 434 Mount Royal av
" Maximin, butcher, 1128 St Antoine, St Henry
" Miss Maria, ladies' underwear, 1498 St James, St Cunegondo
" Miss Victoire, shoefitter, 4 Aylmer
" Moïse, carriagemaker, 2337 St James, h 15 St Paul, St Henry
" Mrs., 232 Ann
" Mrs. A., wid Amedée, 457 Centre
" Mrs. A., wid M., 1392 Av de l'Hotel de Ville
" Mrs. Demers, wid F. X., 673 St Paul
" Mrs. E., cigars and fruits, 232 Roy
" Mrs. Louis, dressmaker, 404 Seigneurs
" Mrs. M., wid F. X., Coteau St Pierre
" Mrs. Philomène, wid J., 35 Levis, St Cunegonde
" Mrs. V., wid D., r 259 Plessis
" Napoléon, upholsterer, 332 Rivard
" Narcisse, jun., clerk, 73 St Margaret, St Henry
" Narcisse, conductor M.S.R., 73 St Margaret, St Henry
" Onésime, mason, 246 Cadieux
" Paul, 1182 St Dominique, Ville St Louis
" Philemon, laborer, r 164 Richelieu, St Cunegonde
" Philemon U. Geo., grocer, 168 Richelieu, h 166 do, St Cunegonde
" Philias, farmer, Coteau St Pierre
" Pierre, laborer, 227 Rivard
" Rene, farmer, Coteau St Pierre
" Siméon, heater, 1492 St James, St Cunegonde
" Théo., laborer, 32 Turgeon, St Henry
" William, upholsterer, 61 Brebœuf
" Xavier, laborer, r 18 St Paul, St Henry
" Zéuon, blacksmith, 83 Walker av, St Henry
" Zoé, Coteau St Pierre
Gough Edgar, cabinetmaker, 290 St Patrick
" Edwin H., clerk Bank of Montreal, 43 Tupper
" George, engineer Black Diamond Line, 4853 Western av, Westmount
" Geo. H., 4853 Western av, Westmount
" hall, 2204 St Catherine
" Jno., carpenter, 4853 Western av, Westmount
" Robert, toolmaker, 4853 Western av, Westmount
" Robert, dry goods, 382 Charron, h 380 do
" Robert, laborer, 359 Liverpool
" Thomas, 4853 Western av, Westmount
" Tele., polisher, 139 St Elizabeth av, St Henry
" William, laborer, 68 Quesnel
Gouin Absolom, clerk, 2 St Elizabeth
" Eugène, clerk Sheriff's office, Court house, 293 St André
" Francis, blacksmith, 968 St Dominique
" Gilbert, laborer, 302 Wolfe
" Gilbert, laborer, 324 Montcalm
GOUIN, LEMIEUX & DECARIE (Lomer Gouin, Rod. Lemieux, Jeremie Decarie), advocates, 1613 Notre Dame, Bell tel Main 2127
" Lomer, LL.B., M.P.P., of Gouin, Lemieux & Decarie, 281 St Denis
Gould Chas. H., jun., B.A., librarian McGill University, 963 Dorchester
GOULD COLD STORAGE CO. (THE), O. W. Gould, manager director, 16 William
" J. D., clerk, 98 University
GOULD JOSEPH, of Gould Cold Storage Co., 1018 Sherbrooke
" Joseph A., clerk Can. Express Co., 19 St Urbain
" Edwin (rev), pastor New Jerusalem church, 6 Bayle
" O. M., of Gould Cold Storage Co., 140 Laval av
" R. F., employee C.P.R., 235½ St Antoine
Goulden C. H., clerk, 131 Hutchison
" J. H., druggist, 131 Hutchison
" Mrs. M. J., wid J., 131 Hutchison
GOULDEN T. R., prop Goulden's Pharmacy, 131 Hutchison
GOULDEN'S PHARMACY, Thos. R. Goulden, prop, 281 Bleury, near Sherbrooke
Gouldey Edward, com trav, 619 Av de l'Hotel de Ville
Goulding G., & Sons, millinery and straw goods, G.H. McAllen, representative, 1886 Notre Dame

Gouldson Edward, laborer, 1553 St James, St Cunegonde
Gouldstone Utter, brakeman, 287 Charron
Gouldthorpe Geo. A., bookkeeper, 173 Richardson
" Geo., clerk, 40 Duke
" Jas., jun., clerk, 338 St Antoine
GOULET A. H., Figaro restaurant, and prop Anti-Cholerine Expectorative Syrup, Hair Vigor and Ointment and Goulet's Celebrated Celery Bitters, 1570 Notre Dame, h 1572 do. Bell tel. Main 1156
" Alb., laborer, 637 Papineau av, Delorimier municipality
" Alex., laborer, 659 DeMontigny
" Alex., laborer, 11 Cuvillier
" Alfred, barber, 1202 Ontario
" Amable, laborer, 13 Durham
" Appolinare, of Goulet & Preceau, 2217 St James, St Henry
" Arsène, sen., 159 Panet
" Arthur, painter, 897 Berri
" Benj., laborer, 725 Lafontaine
" Calixte, laborer, 322 Panet
" Chas., driver, 4 St Margaret
" David, clerk, 510 Lagauchetière
" Dieudonné, laborer, r 114 Dufresne
" E., laborer, 17 Sanguinet
" E., machinist, 128 Knox
" Elzéar, carpenter, 279 Moreau
" Elzéar, laborer, 7 Wolfe
" Euclide, laborer, 213 Jean d'Arc av, Maisonneuve
" Ferdinand, laborer, r 29 Hudon
" Francis X., foreman, 804 Albert, St Henry
" Francis Xavier, foreman, 277 Delisle, St Cunegonde
" Fred., carpenter, 822 Cadieux
GOULET FRERES (Ludger & Joseph), cigar manufacturers, 174 to 180 Av de l'Hotel de Ville
" Gaudias, laborer, 35 Orléans av, Maisonneuve
" Gédéon, carter, 63a Champlain
" Gélas, tailor, 381 Centre
" Godfroi, mechanical engineer, 150 Plymouth Grove
" & Guillmette, boots and shoes, 1139 Ontario
" Honoré, employee boot and shoe factory, 973 St Catherine
" Isidore, carpenter, 158 Dufresne
" J. A., ins agt, 1134 DeMontigny
" J. Aug., com traveller, 485 St André
" J. Bte., tobacconist, 24 Marianna
" J. J., professor of violin, 76 Cathcart
" J. T., baggageman G.T.R., 78 Park av, St Henry
GOULET J. Z., dealer in groceries and provisions; butter a specialty, 220 Iberville, cor Lafontaine, Merchants telephone 1502, h 218 Iberville
" Jas., barber, 203 Panet
" Jean Bte., engineer, 74 Cuvillier
" Jos., laborer, 103 St Louis
" Jos., moulder, 222 Desery
" Jos., carter, 341 Mathieu
" Joseph, driver, 574 St Dominique
" Joseph, of Goulet Frères, 210 St André
" Joseph, milkman, 144 Desery
" Joseph, laborer, 179 Dufresne
" Joseph, painter, Van Horne av, Outremont
" Louis, laborer, 899 Ontario
GOULET L. H., florist; fresh cut flowers on hand for all occasions, 1911 St Catherine, Bell tel East 931
" Louis, machinist, 35 Fullum lane
" Ludger, of Goulet Frères, 338 Dorchester
" Miss Marguerite, bds 60 Craig
" Moïse, caretaker, 3 St Ignatius
" Mrs. C., wid Chs., 599 Laval av
" Mrs. Célina, wid Louis, 411 Visitation
" Mrs. E., wid A., 122 Visitation
" Mrs. M. L., wid T., 112 St Margaret, St Henry
" Mrs. Zoé, wid Zéphirin, 225 Maisonneuve
" N., laborer, r 9 Champlain
" Napoléon, trader, 939 Berri
" Napoléon, son,, tobacconist, 359 Gain
" Onésime, blacksmith, Van Horne av, Outremont
" Onésime, jun., cigarmaker, Van Horne av, Outremont
" Onésime, carpenter, 14½ St Elizabeth
" Oscar, of Goulet & Guillmette, 326 Papineau av
" Osias, joiner, r 129 Wolfe
Goulet Pacifique, leather cutter, 275 Marie A
" Pierre H., conductor M. S. R., 139 St
" & Preceau, hotel, 2215 St James, St H
" R., driver, 676 Lafontaine
" Rodrigue, bookkeeper, 218 St Elizabeth
" Siméon, laborer, 264a Craig
" T., carpenter, 61 Roxville
" Théodore, contractor, 206 Cadieux
" Théophile, boots and shoes, 1367 St C
166 Amherst
" Treflé, laborer, 265 Gain
" Victor, bookkeeper, 125 St Elizabeth
" Wenceslas, laborer, 13 Durham
" Zephirin, carter, r 168 Plessis
Goulion Louis, mngr Dominion Brewing Co
tation
Goulstone Etter, brakeman, 287 Charron
Goupil Elzéar, laborer, 204 Dufresne
Gour Gilbert, laborer, 1003 St Lawrence
Gourd Israel, wood and coal, 171 Dufresne
Gourdeau Edouard, grocer, 55 Pontiac
" Edward, cabinetmaker, 94 Chenneville
" Nap., joiner, 362 Shaw
Gourdin Camille, moulder, 362 Wolfe
Gourly Jos., 66 Latour
Gouron Frs., carpenter, 169 Beaudoin, St H
Gourrah Elias, confectioner, 132 Champ de
Gourre Henri, laborer, 86 Roxville
" Moise, employee C.P.R., 223 Lafontaine
" Stanislas, shoemaker, 789 Sanguinet
Goussé Mrs. A., wid J., 467 Laval av
Goutons Elias, trader, 10 Sanguinet
Gover Stanley, moulder, 11 Prefontaine
GOVERNMENT ROOMS, PROVINCE OF
76 St Gabriel
Government's dry dock, 125 Mill
Gow Alex., weigher, 87 St Urbain
" David, machinist, 35 Iberville
" John, spikemaker, 309 Bourgeois

GOW JOHN,
LUMBER and TIMBER
Doors, Sashes, Mouldings,
Office and Yard :
184 Guy street,
h 474 Athol Ave., Westmou

Gow Peter F., agent C.P.R., 51 Marlborough
Gowan George, machinist, 158 St George
" James, milk dealer, 726 St Dominique
" Mrs. Jessie, wid John, Mount Royal
Gowdey Mrs. Mary Jane, wid Alexander,
Gower Wm., civil engineer, contractor
municipal supplies, 4 Tower av
Goyer A., baker, 455 Clarke, Ville St Louis
" Albert, milkman, 1026 St Dominique
Louis
" Alp., hide dealer, Frontenac near Rach
" Alph., clerk, 1375 St Lawrence, Ville
" Antoine, farmer, Petit Nord road, N
des Nelges Ouest
" Arthur, carriagemaker, Ville Notre
Neiges
GOYER ARTHUR E., chemist and drug
Antoine, h 343 do
" Benjamin, tanner, Ville Notre Dame
" Ed., laborer, 6 St Margaret, St Henry
" Ed., speculator, 16 St James, res St
" Edmond, tanner, Ville Notre Dame
" Elie, joiner, 789 Cadieux
" Ferdinand, laborer, 313 St Ambroise,
" Francis, machinist, 540 Laval av
" Francis, laborer, 1744 St Lawrence, Vi
" J. Bte., farmer, Petit Nord road, N
des Nelges Ouest
" J. B., solicitor Merchants' Tel Co.,
rence
" Jos., laborer, 41 Turgeon, St Henry
" Jos., carter, 540 St Patrick
" Jos., gardener, Ville Notre Dame de
" Joseph, blacksmith, 143 Versailles
" Mastaï, laborer, 15 Turgeon, St Henry
" Mrs. Georgiana, wid Simon, 136 Cher

rs. M. A., wid Benj., Ville Notre Dame des Neiges
, Marie, wid Louis, 1836 St Catherine
, Palmire, wid Joseph, 10 St David lane
, Rose, wid Jos., 342 St Christophe
, Rose de Lima, wid Hermenegilde, 92a St Margaret, St Henry
, grocer, 1115 St Antoine, Westmount
erre, baker, 317 Delisle, St Cunegonde
erre, carter, Ville Notre Dame des Neiges
raphin, jun., councillor Little Liesse road, Notre Dame des Neiges Ouest
rielleuse, carter, bds 15 Turgeon
Gohier
Felix, burnisher, 114 Beaudoin, St Henry
, clerk, 22 Drolet
P. R., advocate, 1572 Notre Dame, h 1075 Cadieux
Abraham, laborer, 649 Ontario
bille, druggist, 1884 St Catherine
lphe, brakeman G.T.R., 139 St Margaret, St Henry
ert, jeweller, 627 Av de l'Hotel de Ville
x., butcher, 700 Drolet
toine, laborer, 651 Beaudry
tiles, second-hand store, 1236 Ontario, h 342½ Montcalm
gustin, carriagemaker, 198 Ropery
anie, baggageman G.T.R., 2246 Notre Dame
ment, shoemaker, 789 Lafontaine
phis, clerk, 22 Drolet
cina, blacksmith, 821 Albert, St Henry
, shoemaker, 174 Letourneux av, Maisonneuve
reet, bookkeeper, 1227 Ontario
o., painter, r 1604 St James, St Cunegonde
rge, joiner, 7 Ampleman lane
ctor, jeweller, 393 Beaudry
ri, P. O. clerk, 139 St Lawrence
el, painter C.P.R., 114a Dufresne
te., joiner, 142 Rivard
B. T., carter, 710 Mullins
, carter, 651 Beaudry
, merchant, 342½ Montcalm
ph, hairdresser, 1 Dufferin terrace
ph, shoemaker, bds 173 St Lawrence
ph A., caretaker, 192a Iberville
ph A., motorman M.S.R., 637 Sanguinet
ph G., contractor bricklayer, 3529 Notre Dame, St Henry
Calixte, of Leclerc & Goyette, 76 St Denis, res Iberville
n, joiner, 12 Harmony
is, blacksmith, 133 Rose de Lima, St Henry
s, collector, 70 Latour
is, shoemaker, 257 Brebœuf
s, tel operator, 8 Visitation
el, joiner, 29 Gain
Diana, seamstress, 657½ St James
Helen, 76 Fullum
e, cabinetmaker, 331 Delisle, St Cunegonde
H., bdg hse, 141 St Lawrence
Rose, wid Stanislas, dressmaker, 45 Fullum
S., wid Anselme, r 237 Maisonneuve
re, machinist, bds 73 Moreau
er, mason, 525 Charlevoix
er, butcher, 571 Notre Dame, h 115 Desjardins av, Maisonneuve
E JASMIN OMER A., LL.B., advocate, 16 James, h 412 Dorchester
, butcher, 24 LaSalle av, Malsonneuve
ire, cigarmaker, r 679 Sydenham
, advocate, 1572 Notre Dame
re, butcher, 743 Papineau av, Delorimier
municipality
re, foreman, Frontenac above Rachel
re, laborer, 448 Wolfe
non, laborer, 12 Delorme av
aint, 1604 St James, St Cunegonde
e, 1296 Notre Dame
painter, 5 St Geneviève
ril Louis, barber, 173 Ropery
er, laborer, 3 Nonancourt
ie L., baggageman G.T.R., 15 Charron
Nelson, electrical engineer, 35 Tupper
hibald H. (rev), pastor St Bartholomew's R. church, 866 Lagauchetière

G. ARMSTRONG & Co.
FUNERAL DIRECTORS
and PRACTICAL EMBALMERS
74 Victoria Square.
☞ Personal Attendance.
Established 1851. Branch at Lachine.

Grace Baptist church, rev. W. T. Graham, pastor, 4250 Western av, cor Olivier av, Westmount
" Charles J., painter, 603f Sanguinet
GRACE CHURCH, Ch. of England, rev John Ker, D.D., rector; W. Powles, sexton, corner Wellington and Fortune
" Geo. A., expert furrier, 1860 Ontario
" Geo. H., wireworker, 565 St Dominique
" J. J., 7 Hanover
" James, laborer, 56 Dorchester
" Joseph A., painter and paper hanger, 51 University, h 20 Prince Arthur
" Miss M., 20 Prince Arthur
" Mrs. E., wid Geo., confectionery and cigars, 41 Prince Arthur, cor 87 St Hippolyte
" Mrs. E., wid John T. H., 2 Laval av
" Mrs. Elize, wid James, 124 Drolet
" Mrs. M., wid Michael, 64a City Councillors
" N. G., ins agent, 90a Tupper
" Patrick, merchant, 9 Cherrier
" Thos., storekeeper, 2187 St Lawrence, Ville St Louis
GRACE WILLIAM, engineer, 31 St Alexander
" Wm., sen., painter, 565 St Dominique
" Wm., poultry farm, Mount Royal Vale
" Wm. J., wholesale grocer, 1359 Notre Dame
Graddon Charles, clerk, 41 Cuthbert
Graden Thomas, employee McGill college, 559 St Urbain
Grailman Morris, tailor, 28 St Justin
Grady John, laborer, 284 William
Graetz Henry, bookbinder, 508 Seigneurs
Graffrey Wm. K., managing director The Montreal Lumber Co., Ltd., 356 Olivier av, Westmount
Grafton A. R., of F. E. Grafton & Sons, 100 St Famille
GRAFTON E. A., M.D., physician and surgeon, 6 Phillips place, Bell tel Uptown 1156; office hours 2 to 4 p.m., by appointment, h 100 St Famille, office hours 8-10 a.m. and 7-8 p.m.
" F. B., with F. E. Grafton & Sons, 100 St Famille
" F. E., of F. E. Grafton & Sons, 100 St Famille
GRAFTON F. E., & SONS (F. E. & A. R.), publishers, booksellers and stationers, 250 St James
Graham A. F., clerk, 2446a St Catherine
" A. H., machinist, 311 Bourgeois
" A. M., cabinetmaker, 54 St Urbain
" Albert, laborer, 123 Richelieu, St Cunegonde
" Albert W., bank note engraver, 700 Cadieux
" Alex. W., of Graham Bros., 267 Guy
GRAHAM ARTHUR H., pianos, organs, etc., 86 Prince Arthur
GRAHAM BROS., bakers and confectioners, 291 St Antoine and 271 Guy

GRAHAM & CO.,
(Hugh Graham),
PRINTERS,
Proprietors and Publishers of
FAMILY HERALD,
DAILY and WEEKLY STAR,
163 and 165 St. James st.
See Adv. opposite "Star"

Graham E. A., Mount Royal Vale
" Edward, fitter, 879 St Catherine
" Edward, laborer, 242 Aqueduct

GRAHAM F. H. (REV), rector Trinity church, Church of England, 443 St Denis
" F. W., of R. Graham & Co., 411 Lansdowne av, Westmount
" Francis, carpenter, 42 Paris
GRAHAM GEORGE, groceries, wines, liquors, &c., 2448 St Catherine and 83 Drummond, h 2446a St Catherine
" G. H., furniture, 84 Prince Arthur
" Geo., laborer, 3a St John, St Henry
" George, policeman, r 81a Dominion, St Cunegonde
" George C., 4134 Dorchester, Westmount
" Geo. H., com traveller, 3½ Argyle av
" Henry, laborer, 43 St Alexander
" Hy. P., clerk, 81 Selby, Westmount
GRAHAM HUGH, the Star, 952 Sherbrooke
" J. M., clerk, 630a St Antoine, St Henry
" James, painter, 32a St Hippolyte
" James, cork cutter, r 694 Lagauchetière
" James, laborer, r 142 Congregation
" James, machinist, 60 Farm
" Jas. Pat., clerk, 4 St Louis sq
" John, of Trudel & Graham, 546 St André
" John, baggageman G.T.R., 984 St Denis
" John, laborer, 389 St Timothée
" John Henry, pressman, 29 St John, St Henry
" John W., of Graham Bros., 267 Guy
" Joseph, clerk, 630a St Antoine
" Joseph, stevedore, 75 St Etienne
" M. S., clerk, 71a Argyle av

GRAHAM MISS, Shorthand and Typewriting School, Copying Office and Mimeograph Copies, Typewriters' Supplies and Office Stationery, Business Firms provided with Stenographers free of charge. 70 Temple Bldg, 185 St. James. Phone Main 1714

Graham Mrs., wid, 282 St Urbain
" Mrs., wid Thomas, 662 St Antoine, St Henry
" Mrs. C., wid Wm., 3½ Argyle av
" Mrs. Eliz., wid Anthony, 298 Lagauchetière
" Mrs. Harriet, wid Hy., 397a Delisle, St Henry
" Mrs. M., wid Edward, 144 St Martin
" Mrs. M., wid Edward, 146 Bishop
" Mrs. S., wid M., 85 Catheart
" Mrs. Thomas, 733 St Denis
" Patrick, moulder, 24 Bleury
" Peter, laborer, 179a Chatham
" R. R., wood merchant, 620 St Catherine
" R. W., clerk, 4134 Dorchester, Westmount
GRAHAM ROBERT, & CO., wood merchants, office on wharf rear of Canadian Rubber Co. in summer, and 620 St Catherine in winter
GRAHAM ROBT. W., of Graham & Co., 79 Union av
" Samuel, beer driver, 663 Grand Trunk
" Thomas, checker G.T.R., 56 Plymouth Grove
" Thomas McLeay, Star office, 79 Union av
" W. T. (rev), pastor Grace Baptist church, 4287 Dorchester, Westmount
" Walter, G. N. W. Tel. Co., 39 Milton
GRAHAM WILLIAM, coal and wood merchant, 440 St James and 15 Seminary
" Wm., butcher's clerk, 342 Hibernia
" Wm., butcher, 621 Wellington, h 342 Hibernia
" Wm. J., plumber and steamfitter, 85 Catheart
Grahame John, laborer, 38 Chenneville
" Roger, accountant Hudson's Bay Co., 12 Lorne Crescent
Graig John, laborer, 512 Centre
Graind'orge Mrs. H., wid Louis, 251 St Catherine
Grainger Robt., grocer, 1030 St Catherine
Granberg O. E., Inspector Boiler Inspection & Insurance Co. of Canada, 494 St Hubert
GRANBY RUBBER COMPANY, factory, Granby, Que., manufacturers of rubber boots, shoes and clothing, The Ames-Holden Co., agents
GRAND CENTRAL HOTEL, Thos. Burdett, prop, 127 Commissioners, private entrance, 2 St Gabriel
GRAND SEMINAIRE, rev Chas. Lecoq, d
rev. A. Sérieys, bursar; revs. H. E
T. Parent, J. S. Dorvaux, Geo. Ga
Duchein, J. A. Bastien and Neven, 1
brooke
Grandchamp Amable, machinist, 696 St Cath
" Léon, constable, 418 Richmond
Grande Ligne Mission, Jos. Richards, treasur
James
" P. W., com traveller, 517 St Paul, h 11
Grandmaison Charles, laborer, 175 Beaubien,
" Eleonore, mason, 283 Clarke, Ville St
" Félix, mason, 1592 St Lawrence, Ville St
" G. B., clerk, 331 St Hippolyte
" Ovila, printer, 306 St Hippolyte
" Treffé, G.T.R. gatekeeper, 186 Railway
Grandmont Aimé, laborer, 23 Lagauchetière
Grand Trunk Boating club, R. G. R. McLe
sec; Philip Guilboyle, caretaker, Ver
" Trunk Railway Christian association,
mond
GRAND TRUNK JUNCTION RAILWA
Chas. M. Hays, president; Chas. Per
130 St Etienne
GRAND TRUNK RAILWAY SYSTEM,
Hays, general manager, offices 130 St
GRAND TRUNK RAILWAY SYSTEM GE
ASSISTANT'S OFFICE, Wm. Wa
general assistant, 130 St Etienne
GRAND TRUNK RAILWAY SYSTEM GE
TRAFFIC MANAGER'S OFFICE,
Reeve, general traffic manager
GRAND TRUNK RAILWAY TREAS
OFFICE, Chas. Percy, treasurer; Fra
asst treasurer, 130 St Etienne
GRAND TRUNK RAILWAY SYSTEM GE
FREIGHT AGENT'S OFFICE, J
Loud, general freight agent, 130 St
GRAND TRUNK RAILWAY SYSTEM GE
PASSENGER AND TICKET
OFFICE, W. E. Davis, gen passe
ticket agent; G. T. Bell, asst gener
ger and ticket agent, 130 St Etienne
GRAND TRUNK RAILWAY SYSTEM
NEER'S DRAWING OFFICE, W.
assistant engineer, 130 St Etienne
GRAND TRUNK RAILWAY SYSTEM
EER'S OFFICE, Jos. Hobson, chief
130 St Etienne
GRAND TRUNK RAILWAY ACCOUNT
PARTMENT, H. W. Walker, genera
N. J. Power, auditor of disburse
Clark, auditor freight accounts; J
auditor passenger accounts, 130 St
GRAND TRUNK RAILWAY SYSTEM G
SUPERINTENDENT'S OFFICE,
Guigan, gen superintendent, 130 St
GRAND TRUNK RAILWAY SYSTEM
OFFICE, Wm. Cotter, supt; R.
trainmaster, 540 St James
GRAND TRUNK RAILWAY DEPOT, W.
agent; R. Robertson, ticket agent,
boillez sq, between Notre Dame and
GRAND TRUNK RAILWAY SYSTEM
POWER OFFICE, Frank W. Morse
tendent Motive Power, 130 St Etien
GRAND TRUNK RAILWAY SYSTEM G
PURCHASING AGENT'S OFFICE,
general purchasing agent, 130 S
GRAND TRUNK RAILWAY SYSTEM
FREIGHT DEPARTMENT, A.
foreign freight agent, 38 St Sacram
GRAND TRUNK RAILWAY ST
OFFICE, W. G. Burrell, statio
Bonaventure Station, St James
GRAND TRUNK RAILWAY SYSTEM
DIVISION FREIGHT AGENTS
Frank H. Watson, Eastern Divis
agent, Board of Trade bldg, 38 St
GRAND TRUNK RAILWAY SYSTE
FREIGHT OFFICES, James R
freight agent, Chaboillez sq
GRAND TRUNK RAILWAY SYSTE
FREIGHT OFFICE, P. Quinn,
charge, Point St Charles, in rear G
al offices, 130 St Etienne

D TRUNK RAILWAY SYSTEM FREIGHT CLAIMS OFFICE, Charles J. Haigh, freight claim agent, 130 St Etienne
D TRUNK RAILWAY SYSTEM TELEGRAPH OFFICE, Jas. S. Corner, chief telegraph operator, 130 St Etienne
D TRUNK RAILWAY LOCAL FREIGHT ACCOUNTANT'S OFFICE, S. Shackell, freight accountant, Chaboillez sq
D TRUNK RAILWAY SYSTEM FREIGHT CASHIER'S OFFICE, W. R. Boll, freight cashier, Chaboillez sq
D TRUNK RAILWAY TELEGRAPH OFFICE, F. McLean, tel operator, 161 St Ferdinand, St Henry
D TRUNK RAILWAY INSURANCE AND PROVIDENT SOCIETY, H. B. Moore, secretary-treasurer, office Bank of Toronto bldg, St Etienne
D TRUNK RAILWAY SUPERANNUATION AND PROVIDENT FUND ASSOCIATION, F. Scott, secretary, 130 St Etienne
D TRUNK RAILWAY SYSTEM MOTIVE POWER DEPARTMENT DRAWING OFFICE, G. Holland, chief draughtsman, 130 St Etienne
D TRUNK RAILWAY SYSTEM GENERAL CAR ACCOUNTANT'S OFFICE, W. H. Rosevear, general car accountant, 130 St Etienne
D TRUNK RAILWAY SYSTEM CAR SERVICE DEPARTMENT, M. C. Sturtevant, car service agent, 130 St Etienne
D TRUNK RAILWAY SYSTEM, OFFICE OF SUPT CAR DEPARTMENT, W. McWood, car superintendent, works off St Etienne
D TRUNK RAILWAY SYSTEM CUSTOMS OFFICE, J. E. Walsh, customs agent, Board of Trade bldg, 38 St Sacrament
D TRUNK RAILWAY CANADIAN CUSTOM OFFICES, N. P. Martin and F. L. Cauchon, landing waiters; James Sherritt in charge, Bonaventure depot, St James and 2 Richmond
D TRUNK RAILWAY SYSTEM LOCOMOTIVE WORKS, T. W. Morse, supt of motive power, off Sebastopol
D TRUNK RAILWAY CARTAGE OFFICE, The Shedden Co. (limited), agents, general offices 1812 Notre Dame, branch office 61 Foundling, workshops 200 Barré
D TRUNK RAILWAY DESPATCHER'S OFFICE, A. H. Lauder, chief train despatcher; G. M. Stone, J. Conway and J. Murray, train despatchers, Bonaventure Station
D TRUNK RAILWAY SYSTEM LAND AND TAXES DEPARTMENT, John Little, chief clerk, 130 St Etienne
D TRUNK PARCEL AND CLOAK ROOM, H. Gingras and Jos. Malpas, clerks, Bonaventure station
D TRUNK RAILWAY PAYMASTER'S OFFICE, Geo. E. Mason, paymaster, 130 St Etienne
D TRUNK RAILWAY SYSTEM PULLMAN PALACE CAR CO.'S OFFICES, W. A. Ritchie, supt, Bonaventure station
D TRUNK RAILWAY SYSTEM TICKET OFFICE, W. H. Claney, passenger agent; J. E. Malone, soliciting passenger agent, 137 St James
D TRUNK LITERARY and SCIENTIFIC INSTITUTE, F. E. Wyer, librarian, Sebastopol, 130 St Etienne
D TRUNK RAILWAY SHOPS, engineer dept, J. Watton, foreman, Sebastopol
D TRUNK RAILWAY SOLICITOR'S OFFICE A. E. Beckett, acting solicitor, 68 St James
D TRUNK RIFLE ASSOCIATION, D. McNab, collector for association, 61 Forfar
nion hotel, G. E. Fuller, prop; E. C. Varey, mgr, 1912 Notre Dame
ll Dominico, confectioner, 1788 St Catherine
e Mrs. Jane, wid Midhael, 1630 St Hippolyte
George, boilermaker, 31 Congregation
ll Mrs. Marie, dressmaker, 1363 Notre Dame

GEO. S. KIMBER
House, Sign & Fresco Painter
2466 St. Catherine St., Montreal
Telephone 3287
ALL KINDS **WALL PAPER** IN STOCK

Granells James, laborer, 70 Papineau av
Granet Louis, brakeman, 972 St Dominique
Graney James, laborer, r 316 Manufacturers
Grangel James, iron worker, 62 Mullins
GRANGER A., dry goods, 1213 Ontario, h 507 Amherst
" A. O., president and manager Auer Incandescent Light Mnfg Co., Ltd., Cartersville, Ga., U.S., 1682 Notre Dame
" Adélard, driver, 153 Brebœuf
" Alp. A., of Granger Frères, and prop of Epiphanie Spring mineral water, 258 Sherbrooke
" Archibald, carpenter, 621 Fullum
" C., bailiff S. C., 505 Craig, h 382 St André
" Camille, boilermaker, 729 DeMontigny
" Candide, painter, 98 Champlain
" Cyrille, laborer, r 1462 St James, St Cunegonde
" Emile, agent, 126 Wolfe
" Elzéar, printer, 460 St Lawrence
" Flavien J., of Granger Frères, and director of L'Abeille Paroissiale, 107 Church

GRANGER FRERES, Editors, Booksellers, Mercantile Stationers and Bookbinders, wholesale and retail. Dealers in Second-Hand Books and in all kinds of Religious Articles, Christmas and New Year's Cards, Art Goods, &c., Publishers of "L'Abeille Paroissiale," monthly review on new publications. Subscription 50 cts. a year. Circulation 84,000. 1699 Notre Dame

Granger G. (rev.), S. J., St Mary's College, 142 Bleury
" Godefroy, of Granger, Gohier & Co., 17 Dufferin
" Godfroy, butcher, 17 Dufferin
" Gohier & Co. (G. Granger, A. Gohier), butchers, 50 Bonsecours market
" Hector, sen., 258 Sherbrooke
" Joseph, fruit trader, 281 St Ambroise, St Henry
" N., painter, 444 Amherst
" N., hardware and paints, 252 Lagauchetière
" N. M. C., constable, 388 St André
" Nap., laborer, 11 Davidson
" Octave, clerk, 1276 Ontario
" Oscar, painter, 809 Lafontaine
" Pat., laborer, 62 Mullins
" Philias, clerk, 565 Beaudry
" S. (rev.), S.J., Church of the Gesu, 142 Bleury
GRANGER S. J., hardware, 691 St Catherine, h 693 do
GRANGER ULRIC, hardware and paints, 1268 Ontario, h 543 Amherst
" Wilfrid, hardware, 1192 Ontario, h 1195 do
" Wm. R., supt Auer Incandescent Light Mnfg Co., Ltd., 9 Crescent
" Zotique, clerk, 1673 St James, St Henry
" Mrs. H., wid H., 1374 Notre Dame
Grannary Owen, waiter, 163 Bleury
Grannon John, storeman, 594 Notre Dame, Maisonneuve
Grant A., blacksmith, 142 Wellington
" A., conductor C.P.R., 249 St Antoine
" Alex., laborer, 40 Knox
" Alex., horseshoer, 9 Little St Antoine, h 20 do
" Alex., of Finlayson & Grant, 3 Esplanade av
" Alexander, collector, 805 St James

GRANT ALEX. W., butter and cheese exporter, ham, etc., 33 to 37 William, h 91 Mackay
" Andrew, storeman, 402 Laval av
" Archibald, engineer, 212 Ryde
" C. E., oils and Lord's boiler compound, 13 John, h 383 Elm av, Westmount
" C. H. A., managing director Montreal Watch Case Co., 152 Hutchison
" Chas., fireman G.T.R., 1 Ryde
" David, electrician, bds 9 Union av
" Donald (rev.), pastor First Baptist church, study 6 City Councillors, h 38 Durocher
" Edmond L., clerk, 95 Hutchison
" G. E., clerk, 95 Hutchison
" Geo., mngr Grant Gold Cure Institute, 650 Notre Dame, Beaurivage, Longue Pointe
" Geo. A., clerk, 95 Hutchison
" Gold Cure Institute, Geo. Grant, prop and mngr, 650 Notre Dame, Maisonneuve
" Henry, of H. Grant & Son, Verdun

GRANT HENRY, & SON, Watch and Clock Makers, Mnfg. Jewellers, Opticians, Patentees of the celebrated Bi-Focal Spectacle, and Manufacturers of Masonic and Societies' Regalia. 2445 St Catherine

Grant James G., P. O. clerk, 18 St Alexis
" J. Lewis, com merchant, 30 St François Xavier, h 37 Closse
" J. R., manager, 1 Thistle terrace
" James, laborer, r 123 Amherst
GRANT JOHN G., stock broker, 92 St John, h 824 Lagauchetière, sum res Ste Anne de Bellevue
" John, electrician, 104 Dorchester
" John, printer, 608 St Urbain
" John, carpenter, 18a Desrivieres
" John, laborer, 142 Plymouth Grove
" M., com traveller, 212 Prince Arthur
" Michael, blacksmith, 214 St Antoine
" Miss Kate, 16 St Philip
" Miss L., dressmaker, 24 City Councillors
" Mrs., wid John, 104 Delorimier av
" Mrs., wid Louis, 10 Sussex
" Mrs. A., wid Chas., 37 Closse
" Mrs. Angelina, wid John, 71 St Timothée
" Mrs. E. E., wid Wm., 270 St Luke
" Mrs. Elisa, wid Wm., 8 St Monique
" Mrs. J., wid David, 402 Laval av
" Mrs. Mary, wid Alex., 394 St James
" Mrs. Rachel, wid John, 5 Tansley
" Richard, boilermaker, 130 Nazareth
" S. S., professor, of H. Grant & Son, Bordeaux, Sault au Récollet
" Thomas, 130 Nazareth
" Thomas, watchman, 304 Parthenais
" Thomas J., pianist, 394 St James
" W., engine driver, 18 Knox
" W. G., com traveller, 264 Seigneurs
" W. H., clerk C.P.R., 6a Wolfe
" W. H., toys and fancy goods, 124 Park av, h 122 do
" Wm., of State & Grant, 142 Plymouth Grove
" Wm., engineer, 36 Knox
" Wm., horseshoer, 9 Aylmer, h 20 Little St Antoine
Granter Chas., laborer, bds 126 Champlain
" Elie, caretaker, 53 Champlain
Grantham George, printer, 4 Underhill place, off 247 University
" Robt., engineer, 4 Underhill place, off 247 University
Gratton Abondius, carpenter, 301 Delisle, St Cunegonde
" Abraham, barber, 267 Carrière
" Adélard, policeman, bds 1063 St Lawrence
" Adélard, piano mnfr, 1186 Huntly
" Adrien, weaver, 107 St Augustin, St Henry
" Alf., milkman, 18 St Elizabeth lane
" Alfred, blacksmith, 934 DeMontigny
" Alfred, leathercutter, r 106 Champlain
" Alphonse, bricklayer, 106 Mentana
" Alphonse, laborer, 130 Poupart
Gratton André, brickmaker, 19 St Gabriel, T...
" Antoine, laborer, r 557 St Ignatius
" Aristide, 835 St Lawrence
" Camille, currier, 21 Taillefer av
" Charles, of C. Gratton & Co., 203 Esplan...
" Charles, carpenter, 127 Quesnel, St Cu...
GRATTON CHARLES, & CO., dealers in tobacco, tobacconists' goods, who... Jacques Cartier sq
" Charles E., LL.D., advocate, 942 St Denis
" Damien, butcher, 24 St Ferdinand, St E...
" Damase, motorman, 1063 St Lawrence
" Damase, beckman, 8 Hadley, Ville St Paul
" Edmond, laborer, 18 St Elizabeth lane
" Emmanuel, butcher, r 30 Mentana
" Ernest, plumber, 137 Beaudoin, St Henry
" Eusèbe, 809 Sanguinet
" Eusèbe, fruits, 547 Sanguinet, h 535 do
" Ferdinand, laborer, 1080 St Dominique, ... Louis
" Firmin, constable, 216 LaSalle
" François, blacksmith, 50 Marlborough
" Fred., motorman, 1102 Berri, Ville St Lou...
" Herménégilde, laborer, 220 Coursol, St Cu...
" Hubert, trader, 1281 Sanguinet, Ville St ...
" J. B., contractor, carpenter and joiner, 92... h 250 Sherbrooke
" J. G., stationery, 1538 St Catherine, h ...
" J. O., sculptor, 10 Emery
" Joachim, joiner, 393 Seigneurs
" Joachim, new and second hand furniture... James
" Jos., dyer, 281 Manufacturers
" Jos., painter, 253 Brebeuf
" Jos., laborer, 979 St Dominique
" Jos., laborer, 23 Marie Anne
" Joseph, carpenter, 1247 Cadieux, Ville ...
" Joseph, laborer, 1032 St Dominique, Ville ...
" Joseph, carter, 1064 St Dominique, Ville ...
" Laurent, carriagemaker, 3194 Rachel, ... Hippolyte
" Louis, joiner, 654 Cadieux
" Louis, restaurant, 133 Dorchester
" Louis G., superintendent, 508 Lagauchet...
" Miss, dressmaker, 393 Seigneurs
" Miss Josephine, dressmaker, 222½ St Eli...
" Moise, cooper, 19 St Claude, h 17 do
" Mrs. A., wid Vital, 27 LaSalle
" Noé, carter, 6 Fabien av, St Cunegonde
" O., tailor, 223 Wolfe
" Odilon, laborer, 2 Maisonneuve
" Olivier, grocer, 2094 St Catherine, h 26 ...
" S., heater, 195 St Charles
" Samuel, carpenter, 361a Panet
" Stanislas, carter, 1357 Cadieux, Ville St L...
" Ulderic, constable, 206 LaSalle
" Wilfrid, grocer, 56 Napoleon
" Wilfrid, grocer, 225a St Hippolyte, h 23...
" Xavier, bricklayer, 33 St Pierre lane
" Z., driver, 17a Plessis
Grausser Michael, laborer, 863 St Elizabeth
Gravel A., agent, 322 St Denis
" A., M.D., physician, 62 Drolet
" A., engineer, 2604 Sanguinet
" A., prop Elevating Clothes' Horse M... 17 St George
GRAVEL A., & CO., dealer in stationery, fan... toys, jewellery, perfumery and toilet ... 1628 St Catherine
" A. J., policeman, 16 Dufferin
" Abondius, carriagemaker, 939 Berri
" Adélard, jeweller, 62 Drolet
" Adélard, driver, 276 Richelieu, Ste Cune...
" Adélard, marble cutter, 1223 St Lawren...
" Adélard, clerk, 25 St Justin
" Adolphe, of A. Gravel & Co., 156 Berri
" Albert, butcher, 120 Chateauguay, h 116
" Alberic, joiner, 8 Stadacona
" Alexis, grocer, 49 St Philippe, St Henry
" Alfred, carter, 1039 St Dominique, Ville ...
" Alfred, joiner, 980 St Hubert
" André, carter, r 93 St Philippe, St Henry
" André, watchman, 95 St Emelie, St Henry
" Aristide, electrician, 138 St Martin
" Arthur, patternmaker, 654 Lagauchet... St George

CALEDONIAN
FIRE INSURANCE CO.
OF EDINBURGH.

L & BOUCARD, importers and dealers in house builders' hardware, range, cooking and ball stores, cutlery, cooking utensils, etc.; tools a specialty, paints, oils, varnishes, glass, putty, brushes, etc., 306 and 308 St Lawrence.
moulder, 37 Dorchester
O. tailor, 317 Notre Dame, h 338 do
ille, carpenter, 176 Inspector
ettin, moulder, 3140 Notre Dame, St Cunegonde
, butcher, 1278 Cadieux, Ville St Louis
Co., new and second hand store, 1225 St Lawrence
, feed store, 3485 Notre Dame, St Henry
asse, com traveller, 998 Berri
rd, nailmaker, 403 Grand Trunk
rd, provisions, 125 Rose de Lima, h 127 do, St Henry
rd, joiner, 171 Plessis
phis, plasterer, 3 Berard
be, storeman, 309 Maisonneuve
L. DUQUETTE & DUHAMEL (Pierre Gravel, N. F. Duquette, J. G. Duhamel), importers of carriage and saddlery hardware, sporting goods, 276 St Paul, and 210 St Lawrence
laborer, 313½ Plessis
mond, mason, 316 Shaw
ard, bookkeeper, 74 Parc Logan West
ard, laborer, 518 Beaudry
ard H., of Gravel & Paré, 26 Berthelet
, police officer, 1038 Berri
r, joiner, 309 Hibernia
ne, pressman, 295 Chateauguay
, restaurant, 271 Duluth av, h 269 do
n, barber, 1005 St James
n, pedlar, r 3373 Notre Dame, St Henry
mand, laborer, 41 St Augustin, St Henry
dinand, currier, 14 St Ferdinand, St Henry
cois, laborer, 34 St Germain
L FRERES, groceries, wines, liquors, etc., wholesale and retail, 12 St Lawrence. Bell Tel Main 1475
, joiner, 225 Beaudry
ard, milkman, 215 St Catherine
on, joiner, 695 Grand Trunk
, drugg st, 110 Dufferin
ge, civic employee, 255 Marie Anne
ge, clerk City hall, 110 Dufferin
ge Max., 641 Dorchester
L GEORGE, Klondyke restaurant, 3403 Notre Dame, h 113 St John, St Henry
ge, blacksmith, bds 338 Notre Dame
are, supt Can. Rubber Co., 322 St Denis
butcher, 2211 St James, h 2209 do, St Henry
y, policeman, 43 Dufferin
ge, laborer, Blue Bonnets
re, leather finisher, 93 St Philippe, St Henry
re, carpenter, 321 to 325 Maisonneuve
re, laborer, 389 Montcalm
ré, joiner, 401 Papineau av
adas, marble polisher, 496 Laval av
, of Fabre & Gravel, 349 Lagauchetière
, clerk, 62 Drolet
ph., trunkmaker, 1494 St Lawrence, Ville Louis
s, laborer, 6 Harmony
s, shoemaker, 76 St Emelie, St Henri
, collector, 524 Laval av
ide, secretary-treasurer Canadian Rubber and manager estate late hon. John Pratt, St Paul, h 59 Mansfield
, laborer, 68 Dufresne
nes, blacksmith, 45 Condé
nie tanner, 3245 Notre Dame, St Cunegonde
, 1280 Cadieux, Ville St Louis
carter, 14 St Ferdinand, St Henry
laborer, 1387 Av de l'Hotel de Ville, Ville Louis
conductor, 32 Desery
carpenter, 12a LaSalle
motorman, Belanger, head of Dufferin
jun., tanner, 14 St Ferdinand, St Henry
s, laborer, 1162 St Andaé
, grocer, 405 Visitation, h 463 do
s, med student, 62 Drolet
s, mason, 351 Montcalm

Gravel Joseph, of Jos. Gravel & Co., 235 St Catherine
" Joseph, restaurant, 188 Mountain
" Joseph, jeweller, 711 St Catherine
" Joseph, roofer, 1380 St Lawrence
" Joseph, policeman, 129 Chaussé
" Joseph, laborer, 46 Duluth av
" Joseph, shoemaker, r 318 Plessis
" Joseph, restaurant, 476 St James, h 114 Inspector
" Joseph, carter, 1035 St Dominique, Ville St Louis
" Joseph, & Co., grocers, 237 St Catherine

GRAVEL JOS. F., agent, 62 St James, h 647 Cadieux
" Jules A., real estate agent, 138 Cathedral
" Jules E., accountant, 97 St James, h 138 Cathedral
" Léon, furrier, 265 Av de l'Hotel de Ville
" Louis, carpenter, 657 St Lawrence
" Ludger, joiner, 338 Notre Dame
" Ludger, com traveller, 152 Sanguinet
" Marcel, bottler, 461 Wolfe
" Maxime, laborer, 557 St Hippolyte
" Miss Italie, r 172a Visitation
" Miss Marie, 592 Mount Royal av
" Mrs., 203 Berri
" Mrs., 313 Panet
" Mrs. A., wid C., dressmaker, 1398 DeMontigny
" Mrs. A., seamstress, 25 St Justin
" Mrs. H., wid J. Bte., 274 St André
" Mrs. J., wid L. A., 279 Duluth av
" Mrs. Thérèse, wid Joseph, 156 Dufferin av, Ville St Paul
" N., prop Board of Trade restaurant, 95 Park av
" Narcisse, laborer, r 300 Maisonneuve
" Narcisse, painter, 57 Plessis
" O., cooper, 3140 Notre Dame, St Cunegonde

GRAVEL & PARE, fancy and staple dry goods, 10 St Lawrence
" Pascal, motorman, 16 Coté av
" Phil., barber, 1576 St Catherine, h 366 St André
" Philéas, 137 Repery
" Pierre, 50 Duluth av
" Pierre, bricklayer, 1381 St Lawrence, Ville St Louis
" Pierre, of Gravel, Duquette & Duhamel, 234 Parc Logan West
" Prisque, 362 Dorchester
" Raphaël, grain dealer, 187 Dorchester, h 185 do
" Siméon, joiner, 220 Visitation
" Stanislas, florist, r 271 St Martin
" Stanislas, painter, 407 Grand Trunk
" Stanislas, tailor, 7 Dupré, St Denis ward
" T., engineer, 389 Av de l'Hotel de Ville
" Théobald, tailor, 68 Albert, off Chaboillez sq
" Théodore, fireman, 176a Versailles
" Theodore, laborer, 970 St Dominique
" Theophile, marble polisher, Swail av, Ville Notre Dame des Neiges
" Thos., laborer, 410 Plessis
" Thos., policeman, 80 Dufferin
" Thomas, laborer, 24 Payette
" Urgèle, barber, 20 Lagauchetiere
" Urgèle, barber, 223c Craig, h 10a Gain
" W., leathercutter, 306 Logan
" W. R., foreman, 12 Marlborough
" Wilfred, tailor, bds 35 Notre Dame de Lourdes

GRAVEL WILLIAM, hatter, furrier, boots and shoes, 1151 St Lawrence
" Zeph. (rev.), vicar St Elizabeth church, 340 St Elizabeth av, St Henry
" Zéphirin, com traveller, 320 Dufferin

Graveley W. W., foreman, 659 Notre Dame
Gravelin Louis, barber, 232 Av de l'Hotel de Ville

GRAVELLE ALEX. E., chemist and druggist, 1393 Ontario
GRAVELLE DR. A. U., dentist, 749 St Catherine
" Joseph E., M.D., physician and surgeon, 749 St Catherine
Graves Adolphe, shoemaker, 238 Craig, h 387 Amherst
" B. T., florist and nurseryman; nurseries: 334 Cote St Antoine road, Westmount, h do
" Geo., joiner, 204 Richelieu, St Cunegonde
" Reginald, manager, 39 Cuthbert
" William, fireman G.T.R., 323 Bourgeois
" William H., agent, 24 Cuthbert
Graveski H., clerk, 33 St Justin
Gray —, clerk, bds 29 Belmont
" Adam C., of N. & A. C. Gray, 30 Coursol
" Alex., driver, 105 Quesnel, St Cunegonde
" C. F., polisher, 145 St Hippolyte
" Charles D., printer, 183 St Hippolyte
" Chas. G., printer, 98 St George, h 647 St Antoine, Westmount
" Ed., baggageman C.P.R. station, Montreal West
" Eusèbe, junk dealer, 344 Visitation
" Eusèbe, laborer, 401 Papineau av
" Frank, capt city police, 1152 St James
" George, clerk, 3102 Notre Dame, St Cunegonde
" George A., mangr Gray's Advertising agency, room 111, 185 St James, h 224 St George
" H. R., ins agent, 180 St James
" H. R. D., med student, 134 St Denis
" Harold, manager P. Ryan & Co., 19 Commissioners, h 202 Maisonneuve av, Ville St Paul
" Henry, laborer, 237a Iberville

GRAY HENRY R.,
Pharmaceutical Chemist
(Established 1859).
122 St Lawrence cor Lagauchetiere
h 134 St. Denis
Bell Tel. Phar'y Main 96, Hse. East 59

Gray J. W., artist, bds 7 Thistle Terrace
" John, blacksmith, 30 Prince
" John, machinist, 264 Coursol, St Cunegonde
" John, laborer, 77 Dorchester
" John, stonecutter, 201 Coursol, St Cunegonde
" John C., foreman, 283 Charlevoix
" John F., salesman, 409e St Antoine
" Mrs. Nancy, wid Peter, 104 St Dominique
" N. & A. C., wood, coal and lumber merchants, 1131 St James
" Nelson, of N. & A. C. Gray, 38 Coursol
GRAY SAMUEL, ins agent, 183 St Hippolyte
" Samuel, jun., confectioner, 183 St Hippolyte
" Stevens, bds 28 David lane
" W., station master C.P.R., Montreal West
" W. Alex., bookkeeper, 784 Lagauchetiere
" Walter, clerk, 183 St Hippolyte
" Wm., machinist, 195 Nazareth
" William, carter, 187 Chaussé
" see Grey
Gray's Advertising Agency, Geo. A. Gray, mngr, room 111 Temple bldg, 185 St James
Great Eastern Railway Co., C. N. Armstrong, manager, 97 St James
GREAT NORTH-WESTERN TELEGRAPH CO., Andrew Allan, pres.; D. Ross-Ross secy-treas.; H. P. Dwight, president and general manager; Geo. D. Perry, secretary and auditor; W. B. Powell, manager, Montreal division; Montreal office, 6 St Sacrament; branch offices, 181 St Lawrence, 180 Mill, 60 Common, 752 St Lawrence, St Lawrence hall, 139 St James; Albion hotel, 141 McGill; Balmoral hotel, 1902 Notre Dame; Bonaventure stn.; Windsor hotel, Peel; Richelieu hotel, St Vincent; 68 William; Riendeau hotel, Jacques Cartier sq; A. Davidson, Westmount; Imperial building, 107 St James; Miss J. Neilson, agent, ground floor New York Life bldg, 11 Place d'Armes; John Vautier, Board of Trade building, 38 St Sacrament
GREAT EASTERN FAST FREIGHT [illegible] office 130 St Etienne; Jas. Edward, Board of Trade building, 38 St Sacrament
" North Western Telegraph Co., storage [illegible] ment, James Martin, storeman, corner and St Felix
GREAT WEST LIFE ASSURANCE COM[illegible] (THE), head office Winnipeg, Man., Lyster, manager for the Province of [illegible] rooms 33 and 34 Mechanics' Institute, James
Greatorex Thomas, telegraph operator, 47 Co[illegible]
Greaves Cajetan, paste mnfr, 958 Ontario, h [illegible] sonneuve
" Charles L., agent, 5 Rousseau
" Edward, jun., employee C.P.R., 425 Mai[illegible]
" Edward, sen., 423 Maisonneuve
" E., clerk C.P.R., 15 Dubord
" H. L., collector, 23 Dubord
" Joseph J., com traveller, 520 St Hubert
" Mrs. M., wid John, 15 Dubord
" Mrs. Martha, wid C. B., 385 St Denis
GREAVES WALTER, treasurer Theatre Ro[illegible] St Denis
Greek Nicholas, laborer, 133½ Duvernay, St Cu[illegible]
Green A., bank clerk, 97 Durocher, St Cunegon[illegible]
" Albert, butcher, 335 Charron
" C. H., com trav, 672 Cadieux
" Eugène, customs officer, 13 Aylmer
" Frank, com traveller, 13 Aylmer
" Fred., blacksmith, 183 Ash av
" Geo., joiner, 39 Quesnel, St Cunégonde
" Geo. N., driver, 79 Ottawa
" Harvey A., customs officer, 102 Mansfield
" J. R., ins agent, 97 Durocher
" J. T., architect, 13 Aylmer
" James, blacksmith, 44 Fullum
" James, carter, 37 Champlain
" James, laborer, 187 Iberville
GREEN JAMES (REV), 478 St Urbain
" John, laborer, 334 Bourgeois
" John, blacksmith, 11 Fullum
" John, laborer, 150 Young
" John H., boilermaker, 117 Charron
" Jos., employee C.P.R., 1503 St Denis
" Joseph, laborer, 23 Champlain
" L., laborer, 52 Colborne
" Martin, motorman, 19 St Adolphus
" Michael, carter, 156 Young
" Michael, live stock and Insurance agent, of Trade bldg, 31 St Nicholas, bds Bath hotel, 140 St Monique
" Miss Annie, art teacher, 478 St Urbain
" Miss J., dressmaker, 79 Ottawa
" Mountain Balm Co. (The), George T[illegible] Craig
" Mrs. Anna, wid Wm., 10 Amherst
" Mrs. Eliza, wid Benjamin, 228½ Mans[illegible]
" Mrs. L., wid Wm., 10 Amherst
" Mrs. M., wid D., grocer, 57 McCord
" & Price, live stock, 34 St Nicholas
" Richard, laborer, 110 Conway
" Théodore, hunter, Verdun
" Thomas, laborer, 22 Montcalm
" Walter, laborer, 146 Lagauchetiere
" William, G.T.R., Gordon av, Verdun
Greenall Thomas, fitter, 178 Bourgeois
Greenbank James, accountant C.P.R., 5 Mans[illegible] St Louis
Greenberg L., civil engineer, 1938 St Catherine
" Moses, shoemaker, 291 Bleury
" Moses, clothier, 1998 St Catherine
Greendale Frank, telegraph operator, 94 Q[illegible] Cunegonde
Greene E. K., sen., 32 Redpath
" E. Kirk, office 74 Canada Life Bldg, 139
" Frs., engineer, 335 St Andre
" Geo. A., 153 Drummond
" Henry, laborer, r 174 William
" James, laborer, 47 Letourneux av, Mo[illegible]
" Mrs. E., wid Dr. David, 361 St Urbain
GREENE N. HANSON, A. M. Can. S[illegible] architect, hydraulic and sanitary [illegible] solicitor of patents, 207 St James, h [illegible] field
" N. O., 112 St Luke

T., tailor, 16 Hermine
..., r 38 Latour
William, blacksmith, 353 St Antoine, Westmount,
h 36 Bourgeois
m., plumber, 43 Metcalfe av, St Henry
John, plumber, 749 St Urbain
Albert, laborer, 177 Dalhousie
..., brassmoulder, r 420 Richmond
..., brassfinisher, 821 Albert, St Henry
...ge Co. (The B.), Ltd., J. H. Hanson, agent, 422
St Paul
Frank C., cutter, 155 Consol, St Cunegonde
...e H. S., clerk, 105 Hutchison
...hen T., of the Redmond Greenleese Co., Ltd.,
105 Hutchison
...E., sec'y The Redmond Greenleese Co., Ltd.,
105 Hutchison
...ields Edward B., of S. Greenshields, Son &
Co., 339 Peel
...ENSHIELDS & GREENSHIELDS (J. N. Green-
shields, Q.C., R. A. E. Greenshields,), N. K.
Laflamme, L. U. Gibsa, T. Dickson, advo-
cates, barristers, attorneys, solicitors, &c.,
1.4 Notre Dame
...S., of Greenshields & Greenshields, 2685
St Catherine
...E. M., wid John, 209 Drummond, sum res
"Auvergne," Verdun
...Mary, wid Sam., 403 Clarke av, Westmount
...ald, stock broker, 209 Drummond
...A. E., of Greenshields & Greenshields, 53
Simpson

EENSHIELDS S., SON & CO.,
WHOLESALE
DRY
GOODS,
, 19 and 21 Victoria square
and
730, 732, 734 and 736 Craig st

...ields W. D., with S. Greenshields, Son & Co.,
339 St Urbain
...son H., pedlar, 111 Cadieux
...cob, gents' furnishings, 443 St Lawrence, h do
...ed Richard, carter, 433 Bourgeois
...elu H., com traveller, 12a Chenneville
...ay William, carpenter, 47 Angers, Ville St Paul
...ard C., engineer, 39½a Wellington
..., clerk C.P.R., 8 Place Royale
...J., laborer, 121 Carrière
...ohn, caretaker, 8 Place Royale
...ulu, clerk, 621 DeMontigny
..., sexton, 6 City Councillors
...rs. M. J., 133 Nazareth
...mes G., laborer, 27 Fulford
...rs Annie, wid Wm., 1 Young, Ville St Louis
...muel, sealemaker, 87a St Maurice
...n, J., clerk, 53 Cuthbert
...an Richard, laborer, Lauretta, Ville St Louis
... Adolphe, shoemaker, 387 Amherst
...s, tailor, 715 St Dominique
...rs. P., wid John, 1691 St Hubert
...rs. Philomène, wid John, Comte
...d Charles, printer, 446 Dorchester
...n, laborer, 493 Wolfe
...erre, laborer, 481 LaSalle av, Maisonneuve
...Mrs. A., wid Ed., r 192 Delisle, St Cunegonde
...Moses, trader, 11 St Justin
...e Alfred, laborer, 32 Dufferin
...rène, driver, 205 Centre
...arle, conductor, 311 St Germain
...aries, laborer, 70 St Margaret, St Henry
...bert, milkman, 1587 St Hubert
...IRE HUBERT C., crockery, 1343 St Cath-
...erine, h 1345 do
...IRE J. BTE., groceries and provisions, wines
and liquors, flour, grain, hay, straw, etc, 689
Notre Dame, h 3 Dufresne
..., nailmaker, 18 St Jean Baptiste, St Henry
..., nailmaker, 19 St Philomène, St Henry
...mitre, tinsmith, 278 Beaudry

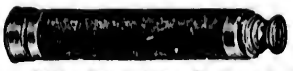

Field and Marine Glasses.

Boys' Telescopes, Field and Astronomical Telescopes.

HEARN & HARRISON,

1640-1642 Notre-Dame St.

Grégoire Louis, laborer, 476 Wolfe
" Misael, shoemaker, Labelle, Villeray
" Mrs., wid A., r 79 Vitre
" Mrs., wid Hubert, 66½ St Urbain
" Mrs. A., wid Alex., dressmaker, 42 Gain
" Mrs. S., wid Samuel, 307 Hibernia
" Mrs. V., wid Narcisse, 10 St Rose
" Nap., policeman, 588 Laval av
" Napoleon, 1 Dufresne
" Philias, loom fixer Hochelaga cotton mills, 55 St Roch
" Raphael, milkman, 127 Desery
" Siméon, boots and shoes, 665 St Lawrence, h 665½ do
" Zeph., baker, 142 Fulford
Gregor Leigh R., prof McGill College, bds 23 University
Gregorakos J., candies and fruits, 1877 Notre Dame, h 2 Bleury
Gregory C. A., jun., 853 Cadieux
" C. A., com traveller, 180 Mitcheson
" J., steamfitter, 317 Letourneux av, Maisonneuve
" Malcolm, mgr Laurentian Sand & Gravel Co., 14 Fort
Greig — clerk Sun Life Ass Co., bds 47 Metcalfe
" A. W., milkman, 63 Selby, Westmount
" James R., city traveller, 106 Lewis av, Westmount
" John, commercial traveller, 105 Milton
" Mrs. B., wid James, bdg hse, 106 Mansfield
" Mrs. Janet, wid John, 105 Milton

GREIG ROBERT, & CO.,
456 St. Paul street,
Manufacturers of the
"CROWN BRAND" Flavoring Extracts, Importers of Grocers' and Confectioner's Sundries. Bell Tel Main 2371

Greig Robert, of Robert Greig & Co., 495 Elm av, Westmount
" William, manager Warden King & Son, 400 Cote St Antoine road, Westmount
" Wm., com traveller, 184 Versailles
" Wm., com traveller, Ville Notre Dame des Neiges
Grenier —, bank messenger, 322 Drolet
" A., law student, 42 St Denis
" A. Wilfrid, Q.C., of Grenier & Curran, 42 St Denis
" Alex., bartender, 229 Delisle, St Cunegonde
" Alexandre, conductor, r 253 Plessis
" Amedée, laborer, 481 Centre
" Arthur, clerk P. O., 104 Dubord
" Arthur, com traveller, 86 Notre Dame, Turcot Village
" Arthur, bottler, 20 Leduc lane
" Arthur, machinist, 20 St Julie
" Arthur, tailor, 226 Dorchester
" Aurellen, painter, 460 Drolet
GRENIER C. J., corsets made to order, any style, real whalebone, etc, also the largest assortment of fine imported corsets, 1613 and 2310 St Catherine, res St Catherine road, Notre Dame des Neiges Ouest
" Chas., carpenter, Ville Notre Dame des Neiges
" Charles Em., carpenter and joiner, Ville Notre Dame des Neiges
GRENIER & CURRAN (A. W. Grenier, Q.C., F. J. Curran), advocates, 99 St James

Grenier D., carpenter, 147c Champlain
" Daniel, bricklayer, 233 Frontenac
" Etienne, shoemaker, 680 Lafontaine
" Euclide, laborer, r 236 Shaw
" Eugène, joiner, r 215b Beaudry
" F. X. E., of Grenier Frères, 301 St Denis
" Fide., butcher, 179a Duluth av
" François, carpenter, 578 Clarke, Ville St Louis
" Frank, laborer, 141 Delisle, St Cunegonde
GRENIER FRERES, plumbers, gas and steam-fitters, 1767 St Catherine
" Gustave, of J. Grenier & Co., 124 Berri, sum res Boucherville
" Hector, butcher, 551 Albert, h 548 do, St Henry
" J., bookkeeper, 298 Delorimier av
" J., pres. La Banque du Peuple, 63 St Denis
" J. A., of J. A. Grenier & Fils, 142 Sanguinet
" J. A., & Fils, fruit dealers, 19 Bonsecours market
" J. B., blacksmith, 313 Logan
" J. Bte., joiner, 18 St Julie
" J. E., of Grenier printing office, 3069 Notre Dame, h 145 Richelieu, St Cunegonde
" J. L. A., bookkeeper, 463 Sanguinet
" Jacques, jun., accountant, 492 St Andre
" Jacques, of Jacques Grenier & Co., 63 St Denis
GRENIER JACQUES, & CO. (Jacques & Gustave Grenier), dry goods, wholesale, 292 St Paul and 133 Commissioners
" Jos., mason, r 113 St Martin
" Jos., laborer, r 79 Brebœuf
" Jos., plasterer, 94 St Alphonse, St Henry
" Jos., laborer, 70 Rose de Lima, St Henry
" Joseph, laborer, 92 Delinelle, St Henry
" Joseph, polisher, 322 Drolet
" Joseph, tailor, 881 Cadieux
" Jules, laborer, 22 St Adolphus
" L. A., notary, 322 St Lawrence, h 234 Rivard
" L. J. H., of J. A. Grenier & Fils, 142 Sanguinet
" Louis, joiner, 298 Aqueduct
" Louis, trader, r 561 Panet
" M., laborer, 392 Hibernia
" Magloire Antome, 988 St André
" Miss G., clerk, 54 Pichette
" Miss J., teacher dancing school, 85 St James
" Moise, leather cutter, 657 Sanguinet, h 643 do
" Mrs., wid Pierre, 124a Chatham
" Mrs. B., wid Nap., 318 Rachel
" Mrs. E., wid J., bdg hse, 528 Dorchester
" Mrs. M., wid J., 519 Berri
" Napoléon, of Fortier & Grenier, Hibernia
" Napoléon, laborer, 126 Maisonneuve av, Ville St Paul
" Narcisse, laborer, r 212 Delinelle, St Henry
" Omer, laborer, 14 Allard
" Pierre, shoemaker, r 212 Delinelle, St Henry
" Pierre, millwright, 84 Desery
" Printing office, 3069 Notre Dame, St Cunegonde
" Siméon, laborer, 162 St Martin
" T. P. V. H., of Grenier Freres, 289½ St Urbain
" Théophile, butcher, 2, 3 and 4 St Lawrence market, h 194 St Elizabeth
" Treflé, plasterer, r 51 Bourget, St Henry
" Ulderic, trader, 42 St Germain
" Victor, printer, 274 Richelieu, St Cunegonde
" Vital, valuator, 1767 St Catherine, h 281 Drolet
" W. A., journalist, 773 St Denis
" Wilbrod, machinist, 3045 Notre Dame, St Cunegonde
" Zéphirin, grocer, 244 Rivard, h do
Grenon Alex., laborer, 9 Menard Place
" Chas., laborer, r 253 Plessis
" Pierre, carter, 560 Laval av
" X., bricklayer, 1754 Labelle, St Denis ward
Grey Fred. Wm., 621 Drolet
" Miss Elizabeth, 75 Quesnel
GREY NUNNERY, rev. mother M. P. Filiatrault, superioress general; rev. J. J. X. Leveillé, chaplain, 390 Guy, 1075 Dorchester and 25 St Matthew
" see Gray
Grezeau Paul, carter, 11 Plessis
Griau Joseph, cook, 14 Elizabeth Terrace
Gribbin James, laborer, 476 Bourgeois
" James, grocery, 478 Bourgeois
Gridley Wm., coachman, 499 St Dominique
Grieco Carmine, 188 St George

Grier A. Gordon, student, 24 Seymour av
" B., of J. & B. Grier, 1136 Sherbrooke

GRIER G. A.,
Wholesale Lumber and
Timber Merchant,
Office, Yards and Docks, 2704
Dame and Lachine Canal,
house 58 Red

Grier H. L., clerk, 299½ St Urbain
" J., of J. & B. Grier, res St Anne de Belle

GRIER J. & B.,
TIMBER
and
LUMBER MERCHA
Bell Telephone 8070,
2642 Notre Dame

Grier J. R. Henry, bookkeeper Lyman, Knox & 299½ St Urbain
" J. W., of J. W. Grier & Co., 733 Sherbrooke
GRIER J. W., & CO., general insurance, trust financial agents, Bell tel Main 290, 92 St Francois Xavier
" Mrs. Ann, wid James, 43 St Alexander
" Wm., of J. & B. Grier, 24 Seymour av
Grieve Alex., storeman, 129 Bleury
" Mrs. Zoé, wid Fred. Chas., 631 Berri
Griffard Henri, restaurant, 581 Lagauchetiere St Urbain, h 73 do
" Jos., joiner, 208 Letourneux av, Maisonneuve
" Mrs. Pierre, tailor, 449 St James
Griffe Archer, saw maker, 211 Manufacturers
Griffin Alfred, supt Natural History society; versity, h 35 Catheart
" Alvin D., with Canada Accident Assurance 17 Oxenden av
" Andrew, carter, 416 Charlevoix
" Andrew, grocer, 420 Charlevoix
" James, butcher, 290 Hibernia, h 288 do
" James, foreman road department City 1539 Notre Dame, , h 34 St Augustin
GRIFFIN JAMES, manufacturing confection tablished 1857, 153 and 155 St Lawrence tel Main 1129, h 110 Crescent
" James John, printer, r 527 Seigneurs
" James P., confectioner, 802 St Lawrence
" James Powell, of James Griffin, 71 Ha Westmount
" John, bartender, 25 Plateau
" John James, laborer, 527 Prieur lane
" John W., 613 Drolet
" Jer., hardwood finisher, 663 Notre Dame
" Michael, policeman, 124 Knox
" Michael, bookkeeper, 203 Prince Arthur
" Mrs. A., wid George, 34 Hermine
" Mrs. E., wid Henry, 159 Drolet
" Mrs. Marguerite, wid Thos., 1 Bannockbu
" Patrick, shipper G.T.R., 751 St James
" Patrick, clerk, 375 Duluth av
" Richard, agent, 41 Milton
" Thomas, laborer, 35 Kent
" Robt., inspector, 15 Woodstock av, St Cun
" S. A., gardener, Murray av, Westmount
" W. H., manager Montreal Tent, A and Tarpaulin Co., 249 Commissioners St Lawrence
" William, bricklayer, 247 St Hippolyte
Griffith —, clerk, 50 Walker av, St Henry
GRIFFITH A. R., M.D., physician and surg Wellington; uptown office, 2 to 4 p m,
" Albert, undertaker, 2356 St Catherine
" Alfred S., optician, 2262 St Catherine, res
" Charles, bookkeeper, 32 City Councillors
" Chas., clerk, 6 Hanover
" Ebenezer, machinist, 75 Walker av, St H
" Edw., laborer, 28 Manufacturers

H., brassfinisher, 371 Marie Anne
, clerk C. P. R., Handsworth cottage treal West
el, machinist, 305 Colerane
l, carter, 15 Monet lane
, brassfinisher, 2410a St Catherine
S CYCLE CORPORATION CO. (THE), cles and sporting goods, Beeston-Humber cy, F. C. Binns, manager, 828 Dorchester
, shipping clerk, 120 Laval av
, brassfinisher, 226 St Hippolyte
laborer, 268 Papineau av
toine, milkman, 913 Ontario
, bookkeeper James Coristine & Co., side av, Montreal West
N., bookkeeper, bds 22 Hutchison
, conductor C.P.R., 129 Abbott av, West-mt
ve, machinist, 84 Desery
phonse, lather, 371 Champlain
ailor, 332 St Timothée
, plumber, 147 Craig, h 400 Wolfe
, driver, 208 St Charles
arber, 1496 St Catherine, bds 353 Wolfe
, machinist, 767 St Catherine
, butcher, 346 Delisle, St Cunegonde
, butcher, 379b Richelieu, St Henry
, joiner, 15 Dufresne
tailor, 22 St Lawrence, h 332 St Timothée
tailor, 353 Wolfe
, gilder, 567 Drolet
Augustine, teacher, 909a Ontario, h 353 de
Lalie, professor of music, 353 Wolfe
ath., wid Antoine, 767 St Catherine
alerie, wid Gilbert, 439 Wolfe
hile, laborer, 323 Chateauguay
er., bricklayer, 135 Seaton
e, joiner, 521a Beaudry
e, joiner, 243 Visitation
d, trader, 21 Bonsecours market, h 129 Paul
ul, butcher, 208 Panet
aborer, 456 Maisonneuve
laborer, 390 St Dominique
, bricklayer, r 433 Panet
, carter, 261 Visitation
fruit merchant, 255 Visitation
rader, Delorimier municipality
os., laborer, 54 Nonancourt
illiam t., carter C. P. R., 316 Hibernia
re. L., wid Edouard, 128 Lagauchetiere
, collector, 145 Pine av
H. Mfg. Co. (The), patent and sole mfrs the Champion evaporator, factory and
, Wm. Barber, mgr, 84 Wellington
, Jos., janitor mining and chemistry build-ing McGill university, 804 Sherbrooke
, gardener, 27 Shuter
, fireman C. P. R., 307 Drolet
, painter, Wiseman av, Outremont
paper cutter, 394 St Hippolyte
, of G. & J. E. Grimson, 371½ St Dominique

SON C. & J. E.,
Artists in
D AND EMBOSSED GLASS
for
SE AND CHURCH WORK,
409 St James St

Charles, electrician, 286 St Martin
. S., bank clerk, 956 Sherbrooke
MRS. A. M., wid Richard R., 956 herbrooke
Herbert, clerk G.T.R., 55 Walker av, St ry
ne, bookkeeper, 198 Richelieu, St Cune-gde
, grocer, 13 Sanguinet
, laborer, 11 Poupart
, carter, 104 Laprairie

DESKS
TEES & Co., 300 St. James St.

Gritte Aug., r 91a Parthenais
Grivy Joseph, agent, 41 Rosel
Grocers' Association (wholesale), J. Stanley Cook, secretary, office Board of Trade building, 42 St Sacrament
Grogan Mrs. H., wid G., 16 St Emelie, St Henry
Groleau Adolphe, carriagemaker, 202 Beaudoin, St Henry
" Athanase, carriagemaker, 183 Barré
" Avilon, laborer, 144 Maisonneuve
" Charles, laborer, 144a Maisonneuve
" F., grocer, 191 Notre Dame, h 189 do
" F., rubberworker, 153 Craig
" Ferdinand, carpenter, 219 St Catherine
" Joseph, plumber, r 13 Montana
" Joseph, paper carrier, 143 Delisle, St Cunegonde
" Louis, machinist, 234c St Charles Borromée
" Nap., laborer, r 165 Iberville
" Narcisse, carter, 8 Chabotillez
" O., laborer, 38 Quesnel
" Ovila, glassblower, 189 Notre Dame
Groll Arthur, butcher, 458 St Urbain, Ville St Louis
Grondin A. L., P.O. clerk, 121a Champ de Mars
GRONDIN ADELARD F., notary public, Laprairie
" Bruno, blacksmith, 118 Turgeon, h 75a do, St Henry
" Ed., carpenter, 1940 St Catherine
" Joseph, clerk, 120 Shaw
" Joseph, joiner, 550 Rivard
Grondine Eugène, carpenter, r 14 Grey Nun
" Nap., butcher, 59 Mentana
Gronlund Jno., manager Hornborg & Co., 121 Windsor
Gronsky H., cigarmaker, r 365 Cadieux
Groom Miss Amelia, clerk, 275 St Charles Borromée
Grooma Chas., pedlar, 11 Leduc lane
Gros Louis M., laborer, 247 Av de l'Hotel de Ville
Grosboyau Jules, quarrymaster, 1675 Papineau av, Delorimier municipality
GROSE WALTER, hardware manufacturers' agent, 30 Dizier, h Weredale Park, 4036 Dorchester, Westmount, sum res St Hilaire
" William T., mnfr, 18 Mackay
Groslat Edouard, laborer, 102 Plessis
Groslean Chs, joiner, r 163 Maisonneuve
" Francis, guardian, 261 Fullum
" Olivier, laborer, 20 St Alphonse
" Victor, electrician, 64 St Martin
Gross A., of Gross & Weiner, 65 St Hippolyte
" B., butcher, 250 St Dominique
" Bernard, optician, 766 St Lawrence

GROSS F.,
Proprietor Canada Truss Factory, Surgical Instruments, Rubber Goods, Crutches and Artificial Limb Maker, Electric Appliances, 712 Craig. h 68 Hutchison St. *See Adv page* 8

Gross M. (prof.), optician, 561 St Lawrence

GROSS FRED. W., Prop. Dominion Umbrella Store, 2313 St Catherine, Bell Tel. Uptown 243. Factory 714 Craig. Umbrellas, Parasols, Sticks, h 68 Hutchison.
See adv. p. 8

Gross Miss A., 321 Laval av
" & Welner, butchers, 6 St Bernard
Grossman Chas., storeman, 3 Notre Dames de Lourdes
" Israel, dry goods, 1321 St Catherine, h 1323 do
Grosso Cosmo, laborer, 90½ St Elizabeth
Grothé C. R., bookkeeper, 331 St André
" Colbert O., of Grothé Frères, 36 Cuthbert
" Edg., representing 20th century automatic water system, room 20, 1586½ Notre Dame, h 180½ St Elizabeth
" F. A., of Grothé Frères, 26 Cuthbert

GROTHE FRERES,
Contractors,
All Kinds of Interior Work.
Specialties: Hard Wood Finishing, Parquet-Floors, Mantels, etc.
ASK FOR ESTIMATES
Bell Tel. Main 1104 6 and 8 Cuthbert

GROTHE J. MARIE, watchmaker and jeweller, complete assortment of watches, clocks and jewellery, silverware, opera glasses and mourning goods, 1879 St Catherine
" Jos. D. M., M.V., bds 473 Dorchester
GROTHE L. O., & CO. (L. O. Grothé), cigar manufacturers, 21 and 23 St Peter
" Louis Ovide, of L. O. Grothé & Co., 31 Esplanade av
" Mrs. L., wid A. Z., 473 Dorchester
" Pierre, agent, 180 St Elizabeth
GROTHE THEODORE A., alderman, wholesale importer and manufacturing jeweller and watchmaker, 95½ St Lawrence, h 1061 St Denis
" Theo. C., with T. A. Grothé, 95½ St Lawrence, h 1061 St Denis
Groulx Adolphe, driver, 930 DeMontigny
" Alfred, stonecutter r 83 Breboeuf
" Alph., painter, r 133 Richelieu, St Cunegonde
" Alphonse, carter, 117 Workman
" Amable, laborer, r 1318a Notre Dame
" Aug., laborer, Ville Notre Dame des Neiges
" Barthélemy, machinist, 2 St Philomene, St Henry
" Benjamin, trader, 1e Dorchester
" Chas., laborer, 642 Fullum
" Cleophas Jos., laborer, r 56 Workman
" Coté, boilermaker, 89 Dalhousie
" D., joiner, 85 St Peter, St Henry
" Fabien, of P. A. Mallette & Co., 5 Papineau sq
" Firmin, butcher, 84 Walker av, h 78 Rose de Lima, St Henry
" Firmin, laborer, 78 Rose de Lima, St Henry
" Frs., sen., gardener, 85c St Peter, St Henry
" Frs. X., laborer, Blue Bonnets
" Henri, carter, 161 Plessis
" Henri, carter, 87 Versailles
" Jos., laborer, 230 Aqueduct
" Jos., painter, r 225½ St Hippolyte
" Jos., laborer, 16 Dominion av
" Jos., carter, r 114 McCord
" Jos., tailor, 68 St Paul
" Joseph, machinist, r 240 St Philippe, St Henry
" Louis, florist, Mountain av, Ville Notre Dame des Neiges
" Maurice, carpenter, 131 Beaudoin, St Henry
" Maxime, butcher, 333 Plessis
" Maxime, clerk Hochelaga market, 881 Berri
" Michel, laborer, 481 St Hippolyte
" Mrs., wid C., 785 Sanguinet
" Olivier, painter, r 575 Albert
" Nap., laborer, Ville Notre Dame des Neiges
" Ovila, jan., laborer, r 38 St Ferdinand, St Henry
" R., tinsmith, 45 Bourget, St Henry
" Réné, laborer, r 49 Bourget, St Henry
" Réné, sen., laborer, r 49 Bourget, St Henry
" Toussaint, tailor, 746 Drolet
" Toussaint, clerk, 97 Quesnel, St Cunegonde
" Victor, foreman, 46 St Ferdinand, St Henry
Grove Frederick, com traveller, 3005 Notre Dame, St Cunegonde
Groves George, fire and life insurance agent, 780 Lagauchetière
" John, laborer, 20 Bruchesi
Groves Henry, motorman, 558 Drolet
Grudzinsky A., 10 Chenneville
Gruenwald Robert, musical director and co... McGill College av
Gruffy Frs., conductor M.S.R., 1425 St Den...
Grulois Jules, machinist, 183 Rivard
Grundler August, tailor, 30 Victoria
Gualco Mrs. F. A., 1219 Dorchester
GUARANTEE CO. OF NORTH AMERICA... Rawlings, pres and managing di... Beaver Hall hill. *See Adv inside fro...*
GUARDIAN ASSURANCE CO. AGENC... Denne, agent, 100 St François Xavier

GUARDIAN FIRE & LIFE A... ANCE CO., Limited.
E. P. HEATON, Manager,
GUARDIAN ASSURANCE
181 St James St. BUILDI...

Guay A., insurance office, 3602 Notre Dame
GUAY ALPHONSE, general depot for the... of the R.R.P.P. Trappists of Oka... porter of liquors of all kinds, 1... Dame, Bell tel Main 387
" Arthur (rev.), vicar St Jean Baptiste... Sanguinet
" Césaire, butcher, 336 Delinelle, h 246... St Henry
" Charles, carter, r 211 Champlain
" Charles, storeman, 1439 Ontario
" Cyrille, storeman and confectionery, b...
" Edouard, butcher, 2 Durham, r 26 do
" Edouard, laborer, 498 Beaudry
" Edouard, machinist, 185 Chatham
" Edouard, butcher, 661 St Lawrence
" Eugene, manufacturer, 230 St Ma... Henry
" François, laborer, 2 St Charles
" Gaudias, clerk, bds 59 Av de l'Hotel de...
" George, clerk, 37 St Hubert
" Honoré, motorman, 897a St Dominique
" J., joiner, 471 Marie Anne
" Jos., carter, 83 St André
" Joseph, laborer, 20 St Christophe
" Joseph, laborer, 71 Plessis
" Joseph, gardener, 42 Chateauguay
" Louis, 28 Maisonneuve
" Magloire, laborer, 337 St Hippolyte
" Michel, foreman, 508 Rivard
" Mrs. Zoé, wid Florent, bdg hse, 103 St...
" Nap., laborer, 10 Rivet
" Nap., storeman, 113 St André
" Napoléon, shoemaker, 498 Beaudry
" Ovila, laborer, 114 St Alexander
" P., carter, 274 Panet
" Philias, laborer, 122 Richelieu, St Ca...
" Pierre, 28 Maisonneuve
" Prudent, carpenter, 104 Bernadette
" Raphael, dry goods and boots and sho...
" Wilfrid, laborer, 28 Maisonneuve
Gubian J. A., clerk, 19 Hutchison
Gudewill C. Ed., civil engineer, 18 St Matth...
Gueguel Jos., laborer, 585 St Lawrence
Guénard Alfred, laborer, 372 Chambord
" Edouard, carpenter, 374 Richelieu, St...
" Ferd., driver, 777 Syndenham
" Mrs. Melina, wid Jos. Gilbert, gro... provisions, 902 DeMontigny, h 90...
Guenette Adelard, electrician, 220a St Eli...
" Adelard, barber, 940 St Andre, h 78... lyte, Ville St Louis
" Alfred, clerk, 501 Dorchester
" Alfred, real estate agent, 505 Craig, h...
" Alphonse, shoemaker, 23 St Pierre ...
" Anthime, contractor, 300 Clarke, Vi...
" Antoine, laborer, r 260 Delinelle, St H...
" Charles, laborer, 612 Clarke, Ville St...
" Frs. X., barber, 929 St Catherine, h ... rence
" H. A., milkman, 161 Dufferin
" Honoré, leathercutter, 164 St Elzéa...
" Hormisdas, shoemaker, 81 Pontiac

J. Bte., laborer, 43 Levis, St Cunegonde
, grocer, 255 Logan, h 257 do
confectioner, 1162 Notre Dame
h, bread driver, 778 St Hippolyte, Ville St
uis
h, laborer, 116 Atwater av, St Henry
aster carter, r 276 Mentana
G., shoemaker, 797 St Hippolyte, Ville St
ouis
el, laborer, r 29 St Pierre lane
Marie Louise, bdg hse, 11 St Charles Bor-
mée
Marie, wid Ant., 890 St Lawrence
loon, shoemaker, 953 St Dominique
s, clerk, 168 Providence
e, policeman, 610 Papineau av
clerk, 1197 Ontario
eslas, barber, 605 Drolet
ed, clerk, 844 Sanguinet
er, laborer, 293 Montcalm
C.P.R., 42 Dufresne
manuel, laborer, 612 Clarke, Ville St Louis
lbert, clerk, bds 284 St Antoine
mason, 811a Sanguinet
cois, plumber, 127 Logan
erie, joiner, 283 Moreau
e, carpenter, 203a Wolfe
laborer, 45 St Ambroise, St Henry
ph, laborer, 411 Seigneurs
Sarah, bds 284 St Antoine
Sophie, registry office, 291 St Denis
C., wid L., grocery, 826 Sanguinet
E., wid Honore, 25 Pea lane
e, moulder, 559 Centre
dors, r 765 Charlevoix
dore, laborer, 3073 Notre Dame, St Cune-
onde
ed, soapmaker, 60 Workman
me, boilermaker, 99 Ash av
er, butcher, 460 Amherst
, painter, 352 Richmond
list, 992 Berri
Dorchester, h 71 Shaw
Visitation
ds 92 Parc Logan West

EDMOND, B.A., B.C.L., barrister, of Ma-
re, Guerin & Perron, 2nd flat N. Y. Life
dg; business telephones, Bell Main 2953,
er, 75; res "Mountain Rest," Notre Dame
Grace, Bell tel Westmount 173
, of F. X. Guerin & Co., 5 St David lane
F. X., & CO., merchant tailors, accountants,
nfrs, real estate and insurance agents, 5 St
vid lane
linand, city detective, City hall, h 285 Men-
na
cois, carter, 209 Dufferin
cois, laborer, r 141 Panet
, clerk of revenue and arrears, water rates
d revenue dept City hall, 1539 Notre Dame
rge, laborer, 55a Darling
nilkman, 1292 Av de l'Hotel de Ville, Ville
Louis
oré, laborer, 303 St Elizabeth av, St Henry
, barber, 657 Dorchester
, butcher, 1119 DeMontigny
, grocer, 185 Marie Anne

JAMES J., M.P.P., M.D., C.M., physician
d surgeon, professor of clinical medicine,
val University, office hours, 9 to 10 a.m., 2
4 and 6 to 8 p.m., 909 Dorchester and 95
Cord
n M., president Yukon Co. of Montreal, 180
James, h 909 Dorchester
M., 909 Dorchester
laborer, 22 Dupré
baker, 859 Berri
joiner, 99 Ash av
laborer, r 776 Lafontaine
machinist, 55 Vinet, St Cunegonde
T., bookkeeper, 99 Ash av
old, student, 725 St Denis
, watchmaker, 119 Panet
, customs officer, 237 Mentana
secretary Yukon Co. of Montreal, 180 St
mes, h 909 Dorchester

D. M. McCrae & Co.

Sanitary Plumbing Work | Heating and Ventilation

796 DORCHESTER STREET

Bell Telephone 3487

Guérin Marcil, clerk, 213 Beaudry
" Michael, stock broker, 180 St James, h 909 Dorchester
" Miss Nathalie, 1479 Notre Dame
" Modeste, laborer, 544 Centre
" Mrs., wid, 35 Richardson
" Mrs, wid John, 509 Lafontaine
" Mrs. Aurelie, wid Pierre, 1982 St Hubert
" Mrs. Catherine, wid Olivier, 113 Plessis
" Narcisse, clerk, 263 Drolet
" Oscar, painter, bds 269 Notre Dame
" Ovila, plumber, r 209a Montcalm
" Ovila, plumber, 105 Plessis
" Pierre, laborer, 267 Mathieu
" R. C., clerk G.T.R., 7 Drummond
" Télesphore, foreman, r 274 Maisonneuve
" Théo., painter, 978 Berri
" Thos., laborer, 108 Canning
" Vital, foreman, 92 Parc Logan West
" Wm, machinist, 118 Fulford
" Xavier, laborer, 347 Beaudry
" Zotique, professor, 219 Berri
Guernon Alfred, stableman, 152 St Maurice
" Alfred, carter, 598 St Hippolyte
" Cyrille, shoemaker, 1494 St Lawrence
" Ed., carriagemaker, 984 St Dominique
" Eugene, shoemaker, bds 60 Parc Logan West
" Euclide, leather finisher, 382 Champlain
" Frs., laborer, r 12 Monet lane
" Gédéon, driver, 26 Dupré
" Jos., laborer, 19 Sanguinet
" Jos., shoemaker, St Hubert, Villeray
" Jos., carter, 355 St Hippolyte
" Jos., mason, 336 Mentana
" Med., contractor and builder, 315 Mentana
" Mrs. J., wid C., 113 Wolfe
" Mrs. S., wid F. X., 1201 St Lawrence
" Nar., shoemaker, 293 Shaw
" Peter, laborer, 211 Mitcheson
" Pierre, laborer, 1351 St Lawrence
Guertin Alph., shoemaker, r 366 Panet
" Alph., cook, 509 Dorchester
" Antoine, laborer, 6 Cuvillier
" Arthur, carpenter, r 183 Centre
" Azarie, laborer, 201 Dufresne
GUERTIN C. A., advocate, 62 St James, h 1148 DeMontigny
" David, joiner, 94 Laprairie
" E. L., tobacconist, 2329 Notre Dame
" Emery, clerk, bds 124 Cathedral
" Emery, laborer, 116½ Panet
" F. L., tailor, 310c Rachel, h 310 do
" Henri, of Guertin Printing Co., bds 432 Dorchester
" Jos., shoemaker, 110 Poupart
" Jos., moulder, 272a Montcalm
" Joseph, C.P.R. agent, 411c Centre
" Joseph, contractor, 39 D'Argenson
" Madore, carpenter, 798 Charlevoix
" Merile, carpenter, 922 Berri
" Misael, joiner, Verdun
" Miss Laura, stenographer, 100 Cathedral

GUERTIN PRINTING CO. (THE),

Fine Office Work, Half Tone and Color Printing a specialty. Catalogues and Illustrated Publications.

Bell Telephone Main 2732

Merchants Tel. 979, 1674 Notre Dame.

Guertin Miss Minnie, stenographer, 100 Cathedral
" Mrs. E., wid Jos., r 4 St Germain
" Mrs. P., wid N., 56 Cadieux
" Pierre, laborer, r 204 Champlain
Guertin Remi, builder and contractor, 46 St Charles, h 363 Centre. Bell tel 8376
" Victor, of the Guertin Printing Co., 799 St Denis
Guest Alfred, steamfitter G.T.R., 3525 Notre Dame, St Henry
" James, bag maker, 475½ St Dominique
" James R., grocer, 600 Wellington, h 598½ do
" John, clerk, 3529 Notre Dame, St Henry
" John, laborer, 14 Barclay
" Robert, joiner, 355 Laval av
Guèvremont Victor, schoolmaster, 741 Huntly
Guglielmo B., locksmith, 94 Vitre
Guiava Valentine, 244 St Elizabeth
Guibord Auguste, 203 Brebeuf
" Charles, driver, 33 Marianna
" Cleophas, carter, 14 Roy
" David, laborer, 18 Knox
" Fabien, collector, 59 Champlain
" François, confectioner, 685 St Lawrence, h do
GUIBORD GUSTAVE, groceries and provisions, 118 Island, h 2 Chateauguay
" Jos., driver, 505b William
" Jos., joiner, 619 Papineau av
" Marcil, shoemaker, 7 Fullum
" Simeon, painter, 124 Atwater av, St Henry
" Theophile, com traveller, 1837 St James, St Henry
" Thos., brakeman, 249 Richelieu, St Cunegonde
Guidi A., painter, r 106 Turgeon, St Henry
" Henri, master carter, 22 Bourget, St Henry
" John, glider, 14 Fabien av, St Cunegonde
Guilbault Adelard, cigarmaker, 209 Cadieux
" Alfred, com traveller, 877 Dorchester
" Alfred, carter, r 734 Drolet
" Amédee, stonecutter, 176 Carrière
" Ant., laborer, 221 Aqueduct
" Arthur, restaurant, 1727 St Catherine, h 137 St Elizabeth
" Benjamin, carver, 1280 DeMontigny
GUILBAULT CHARLES, M.D., physician, formerly in the Hotel Dieu; office hours, 8 to 10 a.m., 1 to 3 and 6 to 8 p.m.; 294 Amherst, Bell tel East 1241
" David, driver, 220 St André
" Denis, ins broker, 349 St Hubert
" E., jun., contractor, 764 Drolet
" E., paymaster Department of Railways and Canals, Montreal division, 358 St Denis
" E. (rev.), vicar Sacred Heart church, 360 Maisonneuve
" Edouard, quarryman, 1105 Sanguinet, Ville St Louis
" Emery, stonecutter, 855 St Dominique
" Emery, bds 55 St Denis
" Eugene, joiner, 1026 Berri
" Eugène, cigarmaker, 1248 Cadieux, Ville St Louis
" Eugène, fireman, 238 Rachel
" Eugéne (rev.), vicar, 1065 Ontario
" Eustache, gardener, 102 St André
" F., trunkmaker, 224 Champlain
" F. X., jun., grocer, 199 Dufferin, h 201 do
" F. X., sen., laborer, 201 Dufferin
" F. Xavier, mason, Labelle, Villeray
" Francois, barber, 1654 Ontario, h 422 Panet
" François, cooper, 443 St André
" G., of Guilbault & Cie., 171 Pine av
" G., & Cie., grocers, 169 Pine av
" George, carter, 8a St Ignace
" George, carter, 346 Champlain
" Godefroi, contractor, 933 St Dominique
" H., printer, 20 Mount Royal av, Delorimier municipality
" Henri, clerk, 443 St André
" Hercule, shoemaker, 270 Champlain
" Henri, shoemaker, 223c Papineau av
" Honore, mason, 10 LaSalle
" Honore, motorman, bds 281 St Christophe
" J. Bte., 137 St Elizabeth
" Jos., beer driver, 76 Shaw
" Jos., bricklayer, 338 Logan
" Jos., carter, 734 Drolet
Guilbault Jos., clerk, 61 Versailles
" Jos., driver, 757 Notre Dame
" Jos., laborer, r 1049 Sanguinet, Ville St
" Jos., laborer, 302c St Hippolyte
" Jos., merchant, 295 Sanguinet
" Jos., sen., laborer, 83 Beaudoin, St Henr
" Jos., steamfitter, St Hubert, Villeray
" Joseph, butcher, 1697 Sanguinet, Ville
" Joseph, joiner, 362 Chambord
" Joseph, law student, 285 Lagauchetiere
" Joseph, mason, 17 Young, Ville St Louis
" Joseph, polisher, 169 Beaudoin, St Henr
" Louis, 1248 Cadieux, Ville St Louis
" Louis, blacksmith, 303 Dufferin
" Louis, carter, 1354 Av de l'Hotel de Vi St Louis
" Louis, painter, 308 St Hippolyte
" Ludger, machinist, bds 281 St Christoph
" Maxime, boatman, 64 Rouville
" Mederic, 26½ Visitation
" Méderic, trader, 151 Berri
" Miss Georgina, dressmaker, 255 Seigneu
" Mrs., wid David, 18 Anderson
" Mrs. O., wid Pierre, 209 Champlain
" Nap., hotelkeeper, 1241 Cadieux, Ville s
" Narcisse, laborer, 422 Panet
" Odilas, stonecutter, 710b Sanguinet
" Octave, coachman, 288 Delinelle, St He
" Ovila, bricklayer, r 243 Champlain
" Pierre, mason, 459 Maisonneuve
" Raoul, advocate, 62 St James, bds 358 S
" Rodolphe, boots and shoes, 127 St Law 358 St Denis
" Samuel, butcher, 329 St Elizabeth av, St
" Samuel, clerk, 281 St Christophe
" Saul, butcher, 148 Delinelle, St Henry
" Treflé, bricklayer, 234 Champlain
" Treflé, joiner, 262 Montcalm
" Ulric, hay and grain dealer, 744 Papine
" Venance, mason, 1208 Cadieux, Ville St
" W., laborer, 288 Delisle, St Henry
" Wilfrid, trader, 834 St Lawrence
" Wilfrid J., bookkeeper, 443 St André
" Xavier, carter, 1350 Av de l'Hotel de Vi St Louis
" Zéphirin, butcher, 79 St Augustin, St He
Guilbert Alex., laborer, 597 Albert
" Dieudonne, motorman, r 45 Wolfe
" P., miller, 338 Delisle, St Cunegonde
" Pierre, laborer, 20a Dufresne
Guile's billiard parlor, G. W. Guile, prop., Catherine
Guildry J Bte., agent, 244 Wolfe
Guilford Henri, restaurant, 252 Lagauchetiere
Guilfoyle James, laborer, 18 St Martin
" Joseph, tobacconist, 211 Seigneurs, h 21
" Philip, laborer, 61 Knox
" Wm., laborer, r 241 Centre
" Wm., storeman, 209 Seigneurs
Guillaume Edouard, joiner, r 118 Wolfe
" George, engraver, 208a Sanguinet
" Hormisdas, joiner, 169 Vinet, St Cunego
" Napoléon, shoemaker, 201b Montcalm
Guilleau Jules, gardener, 109 Chaussé
Guillemette Ambroise, joiner, 65 Sanguinet
" Barthelemi, shoemaker, 320 Maisonneu
" Chas., of Chas. Guillemette & Co., 31 berry
" Chas., & Co., stove mnfrs, 129 Craig
" E. P., grocer, 1119a St Andre, h 1119 do
" Ed., laborer, 541a William
" Edward, laborer, 519 LaSalle av, Maison
" F. X., laborer, 503 William
" Gaspard, carpenter, bds 5 Av de l'Hotel
" Jean Baptiste, 245a Logan
" Joseph, of Goulet & Guillemette, 1145
" Joseph, r 16 Payette
" Louis J., clerk, 894 DeMontigny
" Louis Philippe, miller, 1119 St Andre
" Olivier, bricklayer, 956 DeMontigny
" Thos., carpenter, 82 Frontenac
Guillen James, carter, 16 Marianna
Guillet Albert, painter, 24 Picard lane
" Amedee, of Guillet & Freres, 324 St An
" Armand, printer, 212 St Dominique
" & Freres, painters, 416 St Lawrence

ubert, of Guillet & Freres, 212 St Dominique
Joiner, 7 Charlotte, h 327 St André [que
Roofer, 150 St Elizabeth
, manager, 191 St Charles Borromee
nglais, dining room, 1859 St Catherine
r, of Guillet & Anglais, 220 Cadieux
Mrs. A., wid Alph., 26 Pleard lane
ang, plasterer, 1314 Cadieux, Ville St Louis
Raphael, with Riendeau hotel, 77 St Denis
Adolphe, carter, 1955b Poupart
ard, laborer, r 320 Maisonneuve
t, engineer, 967 St Catherine
ouse, conductor, 213 Shaw
roise, joiner, 65 Sanguinet
ur, laborer, 238 St Ferdinand, St Henry
stia, lunch room, 201 St Paul
ard, laborer, 190 Richmond
ohn, P.O. clerk, 1858 St Catherine
X., electrician, 820 Berri
h, clerk, 5 Av de l'Hotel de Ville
, laborer, 68 Albert
Geo., 22 St Charles Borromée
Alphonse, clerk, 2626 Notre Dame
ine, shoemaker, 1806 St Catherine, h do
obacconist and barber, 1867 St James,
79 St John, St Henry
D C.H.A., J.P., retired banker, 13 Cherrier
te, collector, 147 St Christophe
el, laborer, 108 Panet
t, laborer, 371 Wolfe
r, laborer, 16 St Martin
r, silverplater, 40 Dominion av
nand, blacksmith, r 287 Maisonneuve
, of J. G. Guimond & Co., 450 St Urbain
D J. G. & CO., real estate agents and insur-
e brokers, Banque du Peuple bdg, 97 St
mes
contractor, 560 Beaudry
errier, 92b St Margaret, St Henry
joiner, r 78 St Emelie, St Henry
laborer, 209 Barre
laborer, r 1714 St James, St Henry
real estate agent, 450 St Urbain
, manager Hochelaga bank, western agency,
Mountain
, Bell tel repairer, 3650 Notre Dame, St
enry
ilias, engineer, 17 Perthuis
C., wid Chas., grocery, 126 St Louis, h 124 do
F., wid A., 143 Cadieux
M., wid Gilbert, 393 Plessis
Mathilda, wid Nap., 325 Wolfe
lese, plasterer, 443 Beaudry
, furrier, 712 St Dominique
ppe, carpenter, 1571 St James, St Cunegonde
D & SARRASIN, hardware, paints, oils,
c., 2628 Notre Dame
rid, electrician, 315 Delisle, St Cunegonde
Albert, cook, 14½ Grant lane
phas, bdg hse, 136 Berri
ard, laborer, 124 Shearer
lias, carpenter, 83 Metcalfe av, St Henry
., huts and furs, 1110 Ontario, h 136 Berri
., carpenter, 85 Metcalfe av, St Henry
ames, driver, 416a Richmond
Arthur, laborer, 297 Moreau
ele, carpenter, bds 1278 Notre Dame
ocer, 231 Craig, h 229 do
, barber, 118 Dorary
N CLEOPHAS, merchant tailor, 2456a Notre
me
id, baggageman, 1380 Av de l'Hotel de Ville,
ille St Louis
rd, carter, 16b L'Allemand av
hsmith, 1388 Av de l'Hotel de Ville, Ville St
ouis
r, 498 St Christophe
, plumber, 568a Lagauchetière
iel, carpenter, 1017 Av de l'Hotel de Ville
laborer, 813 Sanguinet
E. A., watchmaker, 413 Mount Royal av
eph, milkman, 963 Av de l'Hotel de Ville
eph, laborer, r 737 St Catherine
ard, laborer, 135 Dorchester
, laborer, 15 Delorme av
, butcher, 296 Fulium

Guindon Toussaint, engineer, 1412 Av de l'Hotel de Ville, Ville St Louis
" Ulric, laborer, 217 Lagauchetière
Guines John J., baker, 109 Britannia
" John P., fireman G.T.R., 107 Britannia
" M., candies, 76 St Felix
" Mrs. Michael, fruit and confectionery, 663 St James
Guinnemot Charles, journalist, bds 14½ St Elizabeth
GUION LINE OF STEAMERS, D. Battersby, agent, 178 St James
Guirard Francis, cabinetmaker, 26 Amherst
Guitard Baptiste, laborer, 579 Grand Trunk
" Geo., brakeman, 1835 St Lawrence, Ville St Louis
" Max., baker, 1594 St James, St Cunegonde
Guitord Joseph, plasterer, 16 Chateauguay
Gulling Edw. R., mngr Ekers' Brewery, 393 St Lawrence
Gumbley George, bag cutter, 328 Delisle, St Cunegonde
" T. G., fruit dealer, 588 Wellington
" Thos. George, shoemaker, 361 Magdalen
Gummersell Mrs. Julia, wid R. W., 78 Murray
Gundluck L. E. A., clerk, 98 Park av
" Mrs. C., wid J. G., 2076 St Catherine
" Wm. A., salesman, 98 Park av
" Wm. G., checker, 98 Park av
Gundy Geo., sen., milkman, 230 Liverpool
" George, carpenter, 829 Wellington
Gunn A., boilermaker, 201 Shaw
" James, laborer, r 144½ Manufacturers
GUNN N. D., M.D., physician and surgeon, 47 Union av, Bell tel. Uptown 1024; office hours, 8 to 10 a.m., 2 to 4 and 7 to 8.30 p.m.
Gunnery Joseph, 52 Aylmer
Gunneur Mrs. Clementine, wid Jos., restaurant, 1202 Notre Dame
Gunneville Joseph, student, bds 188 St Hubert
" Miss Marie, agent and dressmaker, 277 Logan
Gunning B. J., entry clerk, 16 Fort
" Ed. R., manager Ekers' brewery, 332 Lagauchetière
" J. P., entry clerk, 16 Fort
" John, clerk, 16 Fort
" Mrs. Julia, wid P., 86 Colborne
" Mrs. H., wid B., 16 Fort
Gunson Matthew, laborer, 15 Springfield av, Westmount
Gurd Chas., of Chas. Gurd & Co., 65 McGill College av

GURD CHARLES, & CO., 2 GOLD, 3 SILVER and 5 BRONZE MEDALS AND 17 DIPLOMAS were awarded us for Belfast Ginger Ale, Soda Water, Apple Nectar, Seltzer, &c., at the Dominion, London, Eng., World's Exposition, 1893, Provincial and other Exhibitions for "Superior Excellence," &c., Wholesale only from Factory. 39, 41, 43 and 45 Jurors st

GURD DAVID F., M.D., L.R.C.P. London, Eng., physician and surgeon, office hours, 9 to 10 a.m. 2 to 3.30 and after 7 p.m., 128 Bishop
" Miss Lizzie, chief female attendant Prot Hospital for the Insane, Verdun
" Joseph L., jeweller, 2383 St Catherine, r 340 Dorchester

GUTHEIL H. R., FUR DRESSER and DYER, 67 to 73 Amherst Street Bell Telephone 6719 h 65 Amherst Street

HARRISON & CO. **** ****

EYES TESTED FREE GLASSES MADE TO ORDER

140 St. Peter Street. Near Craig.

GURNEY-MASSEY CO., LTD.,
Wholesale Manufacturers of
Stoves, Hot Water Heaters, RADIATORS, Ranges, Scales, Furnaces, Grates, Registers, Cast Iron Pipes, Steam Fittings, Hollowware, Plumbers' Supplies.
Agents Canada Screw Co.,
385 and 387 St Paul,
F. MASSEY, President, h 4222 Dorchester, Westmount.

Gutheil Louis, fur dresser, 33 Ryde
Guthrie D., captain No. 1 Fire Station, 613 Craig
" David, warehouseman, warehouse 39 St Gabriel, h 24 Laval av
" John, fireman, 10 Hermine
" Mrs. Ann, wid Andrew, 31 Versailles
Guttridge James, trader, 29 Calumet Place, St Cunegonde
Guy Albert, laborer, bds 87 Chateauguay
" Andrew, carter, 10 Centre
" Chas., carter, 1 Nonancourt
" E. C. P., B.C.L., notary, 901 Sherbrooke
" Edmond, farmer, Notre Dame, Beaurivage, Longue Pointe
" Frank, carter, 103 Centre
" Frs., cigarmaker, 105 St Maurice
" Horace, lunch room, 49 Jacques Cartier sq
" Horace, lunch room, 1498 St Catherine
" Isaie, shoemaker, 540 St Dominique
" Joseph, butcher, 745 St André, h 751 do
" Joseph, painter, 259 Richelieu, St Cunegonde
" M. P., D.C.L., notary, 901 Sherbrooke
" Miss Albina, charwoman, 182½ St Dominique
" Miss Apol., 757 St Catherine
" Mrs. Cordelia, wid Joseph, 550 St Patrick
" Mrs. Delima, wid Edw., 389 St Dominique
" Mrs. P., dressmaker, 80 Workman
" Nap., blacksmith, 101 St John, h 117 do, St Henry
" Onesime, joiner, 524 Albert
" Ovila, trunkmaker, 24 Vitre
" Prosper, painter, 80 Workman
" Wilfrid, joiner, 122 Richelieu, St Cunegonde
" Wm., carter, 103 Centre
" Zotique, gardener and barber, St Louis, Beaurivage, Longue Pointe
Guyon Aîné, tailor, 1 Beauchamp av
GUYON LOUIS, inspector of industrial establishments and public buildings, 80 St Gabriel, h 2201 Notre Dame
" Marc, jun., policeman, 46 Frontenac
" Mrs. L., wid John, bdg hse, 595 Notre Dame
" Oscar, ins agent, 106a St George
" Robert, laborer, 309 Charlevoix
" Samuel, boilermaker, 152½ Montcalm
" W., milkman, 46 Frontenac
Guyot Eugène, carriagemaker, 337 Richmond
GWILT C. H., gen agent London Guarantee & Accident Co., 180 St James, Bell tel Main 1558, h 54 Tupper
" Charles E., ins agent, 54 Tupper
" Mrs. E., wid A. B., 164a Mansfield
Gwilt Mrs. E. S., wid Frs. D., 54 Tupper
Gyde Charles, com traveller, 4150 St C Westmount
Gylch Chs., machinist, 154 Charron
GYLLING GUSTAF, manufacturers' ag consul for Sweden and Norway, Royale, h 707 Berri
GYMNASIUM AND ACADEMY OF PH EDUCATION, Miss Barnjum, dire University
Gysens Albert, of Gysens, DeVilliers & Co., li

GYSENS, de VILLERS & CO., Importers of Drain Pipes, Ce Fire Bricks and Fire Clay, Co Flooring Tiles and Manufactu Farm Tiles, Terra Cotta and Br all Kinds, Brick Yard, Hawkesbu HEAD OFFICES, 13 and 15 St St., Montreal. Bell Tel, Mai Merch. 165

Haas W., insurance and financial agent 185
Haberer Eugene, artist, 986 Sanguinet, Vil
" Eugene, bank clerk, 986 Sanguinet, Vil
Haberfield John, moulder, bds 30 Champlain
Habig Arthur, engineer, 166 Champlain
HACHBORN & BISSON, leather and com 501 St Paul
Hache Célestin, laborer, 11 Oscar av
Hachette E., second-hand store, 104 and 106
Hack Ed., machinist, 158 Quesnel, St Cunegonde
" John, coachman, 639 Albert, St Cunegonde
Hackett —, 28 St David lane
" Emmus, captain, 114 Lavai av
" F. H., route agent Can Express Co Terrace, St Henry
HACKETT F. J., M.D., physician and surgeon, lecturer on anatomy University of Bishop's College, physician out-patients department Hospital, 375 St Antoine
" M. W., com traveller, 375 St Antoine
" Mrs. B., wid Jas., 71 Cadieux
" Mrs. M., wid John, 578 St Antoine, St
" Peter, laborer, 76 Sanguinet
Hadd Arthur, laborer, 47h St Dominique
" Mrs. Adeline, wid Jos., 382 Craig
" Narcisse cigarmaker, 382 Craig
" & Pelletier, cigar manfrs, 99 St François
Hadden David, grocer, 1 Paris
" David, grocer, 308 Charron
" David, laborer, Wiseman av, Outremont
" Mrs. F., wid S., r 217h St Martin
" Mrs. M., wid Martin, 72 St George
Haddiesey F. G., foreman, 80 Champlain
" Frank, custom house officer, 157 Lagauchetière
" Frank, grocer, 228 Manufacturers
" John, cooper, 806 Charlevoix
" William, foreman joiner, 111 Papineau
Hadfield Joseph, trader, 37 Pontiac
Hadkiss Thos., engineer, 7 St Alphonse, Turcot
Hadis H., sec-hand store, 473 Craig
Hadler B., tailor, 335 Cadieux
Hadley Daniel, butcher, 95 Rushbrook
" Henry, milkman, 126 Rushbrook
" Henry, mayor of Verdun, 121 W Verdun
" Isaac, farmer, Verdun
" Mrs. H., wid D. J., 897 Wellington
" W., machinist, 19 Sanguinet
" William Robert, grocer, 293 Magdalen
HADRILL ALF. W., secretary Canadian P writers' association, 424 Board of T 46 St Sacrament, h 6 Seymour av
HADRILL GEO., sec Board of Trade, Boa building, 42 St Sacrament, h 142 Bl
Hadwin James, gardener, 13 Calumet pla gonde
Hagan Chas., bridgeman, 14 Grand Trunk
" John, sen., public weigher, 22 St Au
" John, waiter, 154 Young

hael, foreman, 437 Wellington
ael, gardener, 64 Manufacturers
Mary, wid Edw., r 204 William
ck, laborer, 154 Young
CHAS. W., manager Dominion Burglary
., 1st St James, h 34 McGill College av
EDWARD, & CO. (W. E. Hagar), Impor-
rs of china, glass and earthenware, 446 and
St Paul and 265 Commissioners
T., of J. & T. Bell, 376 Mountain
E., wid Wm. F., 2704 St Catherine
S. J., wid E., 222 Metcalfe av, Westmount
., of Edward Hagar & Co., 161 Mansfield

AR WALTER C.,
SPECIAL AGENT
an Fire and Life Assurance Co.,
ted, of London, Eng.,
o. 313 Boa·d of Trade Building.
el Main 2884, h 34 McGill
av

lonard, laborer, 207 St Charles
A. L., bank clerk, 67 Argyle av
, 235 Colerane
Ann, wid Daniel, 51 Arcade
p, laborer, 24 Richardson
Michael, iron moulder, 235 Colerane
ael, sexton St Martin's church, St Martin's
tage, 476 Prince Arthur
, photographer, 95 Arcade
ph, 69 Nazareth
ph, contractor, 51 Durham
FREDERIC, advocate and commissioner,
erchants' Bank of Canada, 205 St James, h
3 Mountain
GEORGE, general manager Merchants' Bank
Canada, 205 St James, h Rotherwood, 107
epath
J., B.A., B.C.L., of Campbell Meredith,
lan & Hague, 11 Hospital, h 26 Crescent
S., jun., bank clerk, 159 St Famille
, sen., editor Journal of Commerce, 159 St
mille
C., foreman, 969 Notre Dame
as. J., freight claims agent G.T.R., res
ndreuil, Que.
rt C., engineer, 300 Magdalen
es H. S. E., 30 St Matthew
J. E., 30 St Matthew
F. S., 30 St Mathew
checker, 9 Av de l'Hotel de Ville
s., engineer, 334 Beaudry
Ambroise, 87 St Augustin, St Henry
, grocer, 367 Charlevoix, h 285 Colerane
, civil engineer, 18 St Alexis, res St Lambert
, copyist, 87 St Augustin, St Henry
er, carter, r 83 St Margaret, St Henry
orge F., shipping clerk, 722 Charlevoix
E., policeman, 375 Charlevoix
official stenographer, bds 223 Berri
es D., mnfr, 55 Papineau sq
OHN McD., assignee and chartered ac-
ountant, 27 and 28 Fraser building, 43 St
crament, h 263 Bishop
Elizabeth, wid Louis, 2026 St Catherine
es J., foreman, 557 St Dominique
as, steamfitter, 557 St Dominique
H., baker, 557 St Dominique
J., agent Goodyear Shoe Machinery Co.,
Milton
an J., jeweller, 794 Cadieux
Thomas, stonecutter, 1106 St André
John, moulder, 77 Knox
, machinist, 438 St Patrick
A., wid James, 153 Metcalfe
AND A. W., M.D., C.M., physician and sur-
on, 2284 St Catherine
, of W. L. Haldimand & Son, 127 Park av
AND THE MISSES, 525 Lansdowne av,
estmount

Haldimand R. McK., of W. L. Haldimand & So 1217 Dorchester
HALDIMAND W. L., & SON, manufacturers' agents, 32 and 34 St Dizier
" William L., of W. L. Haldimand & Son, 396 Pine av
Hale Chas., plumber, 28 St Philip
" H. R., piano tuner, 1829 Ontario
" James, laborer, 182 Congregation
" John H., dyer, Verdun
" Robert, laborer, 158 Cadieux
" Thomas, laborer, 16 Chaboillez sq
" Wm., roofer, 59 Manufacturers
Haley Albert, plumber, 302 Rivard
" Ed., laborer, r 901 DeMontigny
Halfway house, Chas. Charbonneau, prop, Montreal West
Hall A. G., clerk, res St Lambert
" A. H., clerk G.T.R., res St Lambert
" A. Rives, B.A., B.C.L., of Johnson, Hall & Domahue, 44 St Luke
" Benson, laborer, 17 Parthenais
HALL, CROSS, BROWN, SHARP & COOK (John S. Hall, Q.C., Selkirk Cross, Q.C., Albert J. Brown, W. P. Sharp and I. Wilson Cook), advocates, barristers, and commissioners, rooms 31 to 34 Temple building, 185 St James
" Dyer, foreman, 31 Park av, St Henry
" Geo., carriagemaker, 265 St Martin
" Geo., lamp lighter, 121 Leber
" Geo., M.D., physician and surgeon, 703 Wellington
" Herbert, musician, 446 Montcalm
" hon. John S., Q.C., of Hall, Cross, Brown, Sharp & Cook, 185 St James
" hon Robt. N., judge Queen's Bench, Windsor hotel, Dominion sq
" Humphrey, 38 Devienne
" Irvine L., of Merchants' Mnfg. Co., 22 Park av, St Henry
" J. H., with Sun Life Assurance Co., 101a University
" J. R., of Thos. Hall & Co., 262 St Martin
" J. T., boilermaker, 165 Congregation
" John, conductor M. S. R., 146 Charron
" John, laborer, 181 Quesnel, St Cunegonde
" Joseph, laborer, 38 St Elizabeth
" Joseph, machinist, 303 Seigneurs
" Michael, sailor, 729 St Paul
" Miss G., bdg house, r 635 Lagauchetiere
" Mrs. Alice, wid Thos., 32 Favard
" Mrs. Belle Harrington, elocutionist, 22 Park av, St Henry
" Mrs. Christine, wid James, 627 Drolet
" Mrs. E. B., wid John, 129 Vitré
" Mrs. S., wid Wm., 2730 St Catherine
" Mrs. Sarah, wid W. V. B., 83 Anderson
" Mrs. Sophranie, wid David, 345 Richelieu, St Cunegonde
" Percy Reed, polisher, Seigneurs
" Peter C., master mechanic, 142 St Christophe
" R. B., agent, bds 28 St David lane
HALL R. B., dealer in choice groceries, wines, liquors and provisions, 2290 and 2292 St Catherine, h 13 McGill College av
" Richard S., B.A., Master Boys' High school, 79 Fort
" Robert, storeman, 7 St Alexander
" Robt., storeman, 13 St Alphonse, Turcot Village
HALL ROBT., successor to Hall & Scott, caterer and confectioner, 2271 and 2273 St Catherine, h 15 McGill College av
" Thomas, blacksmith, 78 Shearer
" Thomas, gardener and councillor, Wiseman av, Outremont
" Thomas, milkman, 262 St Martin
" Thomas, storeman G.T.R., 703 Wellington
" Thos., & Co., of Hall's Express, 630 Lagauchetiere
" Thos., of Thos. Hall & Co., 262 St Martin
" W. Melville, bookkeeper, 244 Rieury
" William, clerk, 627 Drolet
" William, laborer, 14 Lagauchetiere
" William, rice worker, r 175 Maisonneuve av, Ville St Paul
" Wm., gardener, 177 Maisonneuve av, Ville St Paul

Improved Methods for

determining defects of vision.

140 St. Peter St. Near Craig.

Hall Wm., com traveller, 12 Lincoln av
" Wm., machinist, 168 Grand Trunk
" Wm. C., florist and gardener, Pagnuelo av, Outremont
HALLAIRE CHAS., foreman printer, 15 St Charles Borromée
Hallcock Wm., gardener, 33 Richmond sq
Halle Albert, storeman, 1 L'Allemand av
" Jos., carter, 411 Champlain
" Octave, engineer, 423 Av de l'Hotel de Ville
Haller H., pedlar, 497 St Dominique
Halley Edward, 759 St Lawrence
" Mrs. E., milliner, 127 Bleury, h 759 St Lawrence
" P. H., mngr H. G. Vogel Co., 73 Mansfield
Halliday Fred., laborer, 157 Dalhousie
" Mrs. J., wid John, 171 Dalhousie
" Thomas., checker, 59 Menai
Halligan James, laborer, 142 Colborne
" Mrs. B., wid John, charwoman, 31 Dowd
" Thos., hatter, 126 Richardson
" Wm., laborer, 76 Colborne
Halloran John, laborer, 142 Nazareth
" John M., bookkeeper, 97 Hutchison
" Thomas, laborer, 12 Seaton
Halloway Henry, laborer, r 233 St Charles Borromée
Hallsworth Edward, storeman, 230 Ann
" Henry, shipper, 174 Duluth av
Halper Davis, 386½ Craig
Halperin S., with A Fred, & Co., 16 Imperial av
Halpin James, carriagemaker, 373 Visitation, h 246 Parc Logan West
" John, bartender, 397 Rivard
" John, carter, 102 St Martin
" T. J., clerk G.T.R., 2116 Notre Dame

HALPIN & VINCENT, FUNERAL DIRECTORS,

First Class Hearses,

Also Double Carriages for Weddings, etc., 1381 Notre Dame St.

Bell tel. Main 1674.

Halpin Wm. W., of Halpin & Vincent, 1383 Notre Dame
Halsey Harry, operator, 1025 Wellington
" Robert Samuel, machinist, 3605 Notre Dame
" Thos., carpenter Prot. Hospital for the Insane, 1025 Wellington, Verdun
" Thos. jun., plumber, 1025 Wellington, Verdun
" W. M., machinist, 908 Sanguinet, Ville St Louis
Halstead David, dyer, 189 Knox
Halyard Mrs. Diana, wid Richard, 481a St Lawrence
Ham Geo. H., clerk advertising dept. C.P.R., 8 Lorne Crescent
Hamall Arthur, meat inspector Health office, City hall, 1539 Notre Dame, h 405a St Antoine
Hamarenger Chas., laborer, 151 Barré
HAMBURG AMERICAN LINE OF STEAMSHIPS, freight and passenger dept., Jas. Thom, mngr, 13 St John
HAMBURG AMERICAN LINE, New York to Hamburg, D. Battersby, agent, 178 St James
HAMBURG AMERICAN PACKET CO., freight and passenger dept, James Thom, managr, 13 St John
HAMBURG AMERICAN LINES, W. H agent, Mechanics Institute, 116 P
HAMBURG AMERICAN PACKET CO, Chaffee, ticket agent, 128 St James
HAMBURG AMERICAN PACKET CO, Steamers New York and Southa don and Hamburg, ticket age James, W. H Clancy, agent
Hamel Alex., fruit store, 2210 Notre Dame,
" Alfred, 570 Sanguinet
" Alfred, furrier, 216 St Philippe, St H
" Alphonse, laborer, r 135 St Martin
" André, shoemaker, 267 Champlain
" Arthur, cabinetmaker, 424 Parc Logan av, Maisonneuve
" & Bleau, door and sash mnfrs, 227 L
" Charles, laborer, 21 Hudon
" D. Alphonse, paymaster, cashier's hall, 1539 Notre Dame, h 159 St And
" Delphis, of Hamel & Bleau, 227 Leto Maisonneuve
" Edouard, carter, 291 St Timothée
" Eugene, clerk, 30 Visitation
" Gaudias, shoemaker, 2 Harmony
" Geo., com traveller, 184 St Denis
" George, com traveller, 2 Albina
" Henri, laborer, 619 Albert
" Hormisdas, laborer, r 330 Shaw
" J. Bte., laborer, 256 Wolfe
" Jean, shoemaker, 171a Panet
" Jos., 488 St Timothée
" Jos., laborer, 251 Laguachetière
" Joseph, manfr tobacco, 287 Maiso Ville St Paul
" Joseph Octave, foreman, 153 St Chris
" Jules, baker, r 872a Sanguinet
" Jules, clerk, 44 Park av
" Louis, carter, 96 Sanguinet
" Louis, driver, 282 Panet
" Magd., hay, grain and wood, 1401 St h 1406 do
" Michel, blacksmith, cor Church av Lachine road, h 134 Shearer
" Mrs., wid Moise, 38 Rolland
" Mrs. Louise, wid Jos., 371 Duluth av
" Mrs. M., wid Michael, 30 Visitation
" Mrs. Théophile, bdg hse, 139 Champ
" Mrs. S., wid Francis, 416 Maisonneuv
" Napoleon, laborer, 80 Atwater av, St
" Napoleon, laborer, 198 Atwater av, St
" Pierre, joiner, r 419 St André
" Pierre, laborer, 350 Montcalm
" Pierre, laborer, 524 St Hippolyte
" Sam., blacksmith, Verdun
" T., laborer, 95 Ottawa
" Thomas Alex., 1285 Notre Dame
" Victor, laborer, 101 Davernay, St Cu
" Wilfrid, joiner, 564 Mount Royal av
" William, laborer, r 422 Av de l'Hotel
" William, laborer, 225 St Michel, Hoch
Hamelin A. S., vice-pres Jacques Cartier pres La Cana ienne Cie d'Assur Vie and pres Mechants' Tel Co., 2
" Alphonse, engineer, 54 Pichette lane
" Alphonse, tobacconist, 3116 Notre Cunegonde
" Chas., clerk, 10 Anderson
" Cléophas, laborer, r 54 Pichette
" David, trader, 601 Drolet
" Edmond, butcher, r 9 Maria, St Henr
" Elie, laborer, 93 Marlborough
" Eugène, clerk, 110 St Norbert
" Eugène, engineer, 91 Levis, St Cune
" F. X., shoemaker, 14 DeGaspé, Ville
" F. Xavier, barber, 2 Delorme av
" Felix, constable, 583 Marie Anne
" Frs., singing master, 481 Mt Royal Louis
" George, cigarmaker, 604 Ontario
" H., navigator, 371 Delisle, St Henry
" Hercule, accountant, 391 St André
" Isidore, laborer, 33 Villeneuve, Ville
" J. Bte., barber, 383 St Louis, Ville S
" J. E., grocer, 393 St Timothée
" J. N., bookkeeper, 373 Av de l'Hotel

J. N., registrar Health Dep't City hall, h 373
r de l'Hotel de Ville
, joiner, 321 Delisle, St Cunegonde
ph, butcher, 1056 DeMontigny
ph, laborer, 1391 Av de l'Hotel de Ville,
lle St Louis
ph, laborer, 43 St André
ph, laborer, 340 St Timothée
ph, millwright, 20 Bourget, St Henry
h, laborer, 67 St Hippolyte lane
s, carter, 4 Langevin, St Henry
s R., jeweller, 602 Drolet
ec, contractor, 11 Gaudry av
Emma, dressmaker, 1201 St Dominique,
lle St Louis
e, conductor C.P.R., r 219 St Margaret, St
enry
es F., bartender, 1450 St Catherine
J., wid Alexander, 173 St Christophe
M. L., wid A. L., 177 Sanguinet
Robert, bdg hse, 20 McGill College av
T., wid Geo., 37 Milton
ise, shoemaker, 385 Wolfe
ealer, 242 Beaudry
on P., joiner, 602 Drolet
er, carpenter, 17 Beaudry
re, engraver, 354 Berri
re, laborer, 106 St Elizabeth
, laborer, 953 St Dominique
rd, laborer, 59 Prichette
, laborer, 171 McGill
ria, engineer, 88a Turgeon, St Henry
rin, joiner, 816 Albert, St Henry
ne, engineer, 46 Cuvillier
John W., of Barge & Hamerton, 2097 St
atherine
lix, laborer, 35 Young
—, tailors' cutter, 189 St Hippolyte
e Duke
, com traveller, 1127 St Denis
, driver, 92 Duke
ander, fireman C.P.R., 27 Iberville
ander, laborer, 141 St Hippolyte
nder, of M. McKenzie & Co., 764 Lagau-
tière
, clerk Court Queen's Bench, Court house,
1 Notre Dame, h 36 City Councillors
r, of Geo. W. Hamilton & Son, 323 Peel
Register Co., Charles T. Ulrich, manager,
e Notre Dame
es, boltmaker, 149 Wollington
S., carter, 68 Lacroix, St Henry
(rev.), B.A., pastor Point St Charles
ngregational Church, 393 Bourgeois
indow dresser, 179 Bleury
d, clerk, 68 Walker av, St Henry
d, electrician, 116 Coursol, St Cunegonde
N F., manager estate D. J. MacDonald,
Wellington, res Longueuil West
, clerk, 132 Mansfield
N GEO. W., & SON, stock brokers, 24 St
rament
, jan., shopwalker, 64 Yorke, Westmount
N H. D., M.A., M.D., physician and surgeon,
cialist in diseases of the nose, throat and
, laryngologist to the Montreal Dispensary,
d asst laryngologist to Montreal General
spital, office hours 9 a.m. to 1 p.m. and 7
p.m., h 82 Union av, Bell tel Uptown 1176
B., mantrs agent, Board of Trade bldg,
St Sacrement
, jun., of Henry & N. E. Hamilton, 64
rks, Westmount
, millinery, 111 St Antoine
S HENRY & N. E., dealers in fancy and
ple dry goods, smallwares, curtains and
cloths, specialty in fine goods, 151 and
Peel and 2358 St Catherine
, sen., of H. & N. E. Hamilton, 132 Mans-
d, sum res Vaudreuil
J. Hamilton & Co., 14 Torrance
clerk, 157 Coursol, St Cunegonde
Co. (J. Hamilton), commission merchants,
St Peter
foreman, 193 Cadieux
, gardener, 642 St Dominique

40 YEARS ON VICTORIA SQUARE.
ARMSTRONG
FOR FUNERALS
Always Open. BRANCH —AT— LACHINE PHONE 219.

Hamilton James, motorman, bds 29 Beaver Hall hill
" James, packer, 54 St Hippolyte
" James, stevedore, 35 Dubord
" John, agent C.P.R., 435 Moreau
" John, carpenter, 249a St Martin
" John, laborer, 153 Quesnel, St Cunegonde
" John, printer, 289 Cadieux
" John, secy The Thos. Davidson Mufg. Co., 2 Quinn av, Longueuil
" Miss Alice Mary, 321 Peel
" Miss Jeanne, 255 St Dominique
" Mrs., wid Geo., 230 Stanley
" Mrs., wid Rodolphe, 240 Guy
" Mrs., wid S., r 39 Beaudry
" Mrs. A. M., wid J. B., 157 Coursol, St Cunegonde
" Mrs. Anna, wid Hy., 40 Coursol
" Mrs. C., wid Charles, 36 City Councillors
" Mrs. C., wid Geo., 236 Mentana
" Mrs. Elizabeth, 169 Island
" Mrs. J., wid Donald, 3 Drummond
" Mrs. K. J., wid E. Gay, 82 Union av, sum res Dorval
" Mrs. M., wid Andrew, 11 Fournier
" Mrs. Sarah, wid John, 252 Liverpool
" Mrs. Susannah, wid Thos. M., 5 Brunswick
" N. E., of H. & N. E. Hamilton, 106 Mackay

HAMILTON POWDER CO., Thos. C. Brainerd, president; Wm. T. Rodden, secretary; D. Brainerd, treasurer, 103 St François Xavier
" Robert, baker and confectioner, 1104 St James
" Robert, laborer, 39 Nazareth
" Robert, laborer, 41 Montealm
" Robert, manager, 20 McGill College av
" Robt., janitor main building McGill college, 803 Sherbrooke
" T., laborer, 392 Beaudry
" W. E., auditor C.P.R., 3 Drummond

HAMILTON W. F., M.D., asst physician Royal Victoria hospital, 287 Mountain
" W. H., janitor, 101 Hutchison
" W. R., broker, 45 Hutchison
" William, milkman, 43 Selby, Westmount
" William, policeman, 193 Murray
" Wm., supt Mechanics Institute, bds 41 Mackay

Hamlet Thomas, restaurant, 415 St Lawrence, h 413 do
Hammans J., piano tuner and agent, 24 Stanley
Hammarringer Charles, laborer, 980 St James
Hammell J. P., manager, 79a St Famille
Hammer Thomas, laborer, 19 Grant

HAMMERSLEY WILLIAM, com traveller, 75 Champ de Mars

Hammill Angus, bookkeeper, 216 St Martin
" Patrick, policeman, 216 St Martin
" W. P., clerk G.T.R., 20 St David lane

Hammon Philip, collector, 95 St Hippolyte

HAMMOND DAVID, butcher, 170 Milton, h 168 do
" H. J., butcher, 1611 St Lawrence, h 141 Carrière

HAMMOND HENRY, carpet layer and upholsterer, 222 St Urbain
" Henry G., trador, 141 Carrière
" J. B., Hammond typewriters and supplies and general dealer, 3rd floor N. Y. Life bldg, 11 Place d'Armes
" James, laborer, 23 Condé
" John, clerk, 253a St Antoine
" John, fireman, 68 Duke
" John, joiner, 76 Dufresne
" Jos., constable, 154 Dalhousie
" Miss Elizabeth, bdg hse, 29 Beaver Hall hill
" Mrs. C., wid Henry, 310 Bourgeois
" Robert, building contractor, 216 St Urbain

T SQUARES
TRIANGLES.
and Drawing Instruments.
Harrison & Co.
140 St. Peter St. Near Craig.

Hammond Typewriter (The), J. B. Hammond, general dealer, typewriters and supplies and stenographers furnished, 3rd floor N. Y. Life bldg, 11 Place d'Armes
Hamon Philippe S., com traveller, 17 Lorne Crescent
Hampshire Chas., coachman, 203 Drummond
" Wm. E., printer, 113 Rosel
HAMPSON H., of Robt. Hampson & Son, 169 Hutchison
" James E., engineer, res Halifax, N.S.
HAMPSON ROBERT, of Robert Hampson & Son, 302 Peel, sum res Notre Dame, Beaurivage, Longue Pointe

HAMPSON ROBERT, & SON,
INSURANCE BROKERS
and General Agents for Canada of the INSURANCE CO. of NORTH AMERICA and General Agents for Quebec of the CONNECTICUT FIRE INSUR'CE CO., and PHENIX INS. CO. OF BROOKLYN,
18 Corn Exchange Building,
39 ST. SACRAMENT ST.

Hampson William, laborer, 730 Clarke, Ville St Louis
Hampton Henry, clerk, 180 Mountain
" Wm., painter, 734 Clarke, Ville St Louis
Hancock Post, No. 105 G. A. R., P. Revor, commander; Women's Relief Corps, Mrs. E. Arless, president, 1863 Notre Dame
" Bartholomew, 172 St Urbain
Handcock C. B., inspector, 415 St Antoine
" E., clerk C.P.R., 415 St Antoine
Handelman Louis, tailor, 122a St Antoine
Handfield A., potato dealer, 12 St Claude
" Appollinaire, constable, 759 Ontario
" J. S., 181a Aqueduct
" Mrs., wid Albert, 304 Parc Logan West
" Phil., joiner, 179 St Margaret, St Henry
" Philias, clerk, 88a Maisonneuve
" Thomas, carpenter, 910 Berri
Handley Jas. R., laborer, 1015 St Antoine, St Henry
" John, carter, r 40b Aylmer
Handswork Fred., barber, 28 St David lane
Handy Albert, policeman, 392 St Patrick
" John, carpenter, 363 Prince Albert av, Westmount
" Mrs. R., general store, 326 Charlevoix, h 324 do
" R. J., accountant, 324 Charlevoix
Handyside Chs., of Allan line, 4136 Dorchester, Westmount
Hanington J. Peters, M.D., physician and surgeon, 699 Sherbrooke, cor Park av
Hankins F., clerk, 47 Arcade
" Thos., cabinetmaker, 176 St Elizabeth
Hanley Daniel, trader, 13 Imperial av
" James, laborer, 11 Smith
" Thomas, driver, 105 Forfar

HANLEY THOMAS,
COOPER;
Wine, Brandy and Gin Casks of all Sizes always on Hand,
Bell Tel Main 2062. 144 and 146 Prince, h 794 Lagauchetiere

Hanly Mrs. M., wid John, 54 Young
Hanna Albert, bookfinisher, 1248 St Denis
" Chas. E., sec't'y Dom. Cotton Mills Co., 2
" G. H., jun., cashier The Royal Electric Crescent
" George H., manager Montreal Warehou 234 Wellington, h 45 Crescent
" N. G., clerk, 45 Crescent
" Oliver, 422 Clarke, Ville St Louis
" W. H., mngr Montreal Warehousing Valois
Hannaford E. P., jun., civil engineer, 2573 St C
" Edmund P., C.E., 2573 St Catherine
" F., milkman, 218 Coursol, St Cunegonde
" John, laborer, 470 St Patrick
" Richard, gardener, 623 Papineau av, D municipality
Hannah Andrew, clerk G.T.R., 67 Rushbro
" Geo., passenger manager Allan line, field
" H., moulder, 92 Ryde
" Jas. W., of Hannah & Son, 4867 Sh Westmount
" John, cabinetmaker, 18 Marlborough
" Mrs. M., wid Geo., 106 McTavish
" Mrs. Mary, wid John, 183 Vinet, St C
" & Son, grocers, 4869 Sherbrooke, Wes
" Wm. D., gen inspector G.T.R., 67 Rush
Hannan Jas., gardener, 75 Vitré
" John, laborer, 20 St Mar in
" John, pres Ogdensburg Coal and To res Ogdensburg
" John, laborer, 60 Lusignan
" John, mail driver, 70 Eleanor
" John, miller, 151 Vallée
" John J., gents' furnishings, 215 St 1697 Notre Dame, h 445 Elm av, W
" Miss Margaret, 541 Cadieux
" Martin, storeman, 114 Britannia
" Mrs. Dora K., wid J. J., 27 Dorchester
" W. R., com traveller, 39 Chomedy
Hannay Miss E., dressmaker, 2369 St Cathe
Hannegan Chs., 79 Nazareth
Hanner Edward, laborer, 159 Vinet, St Cu
Hannifon Mrs. A., wid Chas., 299 Grand T
Hannigan Mrs. L., wid Matthew, 13 Torra
Hannish Richard, blacksmith, 419 Delorim
Hanrahan D., laborer, 220 St Martin
" John, grocer, 77 Cuvillier
" Mrs. Ellen, wid P., 89 Dalhousie
Hanratty J., journalist, 126 Laval av
" John, laborer, 160 Young
" Mrs. Georgina, wid P. J., 126 Laval a
Hans John, coppersmith, 604b Sanguinet
HANSA LINE, Jas. Thom, manager, 13 St
Hansen C. C., engineer, res Rat Portage
" Carl, cashier, 304 Lagauchetière
" Charles, tanner, 271 Liverpool
" J. F., 498 Landsdowne av, Westmou
Hansford Dr. Marion, 429 St Antoine
Hansher M., importer, 2196 Notre Dame,
Hanson Andrew, G.T.R., 32 Shearer
" Benn, laborer, 107 Cuvillier

HANSON BROTHERS
(Edwin Hanson, Wm. Hanson
Financial Agents, General Brokers, and Dealers in In Securities.
Room 20
Canada Life C

Hanson C. D., of Hanson & Co, and of t Adjustment bureau, room 32 In ing, 107 St James, h 409 Sherbro
" Chas., laborer, 64 St Elizabeth
" Chas., Montreal Gas Co., 80 Front
" Edwin, of Hanson Bros., 1152 Dor tel 4718
" George, clerk, bds 27 Brunswick
" Harry, fitter, 66 Charron

J. H. representing the B. Greening Wire Co. and Buck's Stove works, 422 St Paul, h 342 Elm av, Westmount
N & KENNEDY, com merchants and mnfrs
agents, N. Connolly, agent, 107 St James
A., wid L., 66 Charron
ier, sacristan, 553½ Seigneurs
Richard J., fitter, 66 Charron
ne, brakeman, Bros., and of Hansons & Ham, of Hanson Bros., and of Hansons & Ferguson, 2736 St Catherine. Tel 4838
NS & FERGUSON, stock brokers, 189 St James
ine Jean, laborer, 83 Montmorency
Mrs. H., bdg hse, 38 McGill College av
Lewis, barber and tobacco, 141 Wellington
Frs., laborer, 12 St John lane
Moses, storeman, 38 Victoria
ien, caterer, 110 Union av
Herbert W., clerk, 292 St Urbain
R COMMISSIONERS' OFFICE, Robert Mackay, pres; Alex. Robertson, secretary; Robert Eakin, wharfinger and paymaster; John McLean, water bailiff, Harbor Master's office, 57 Common
R COMMISSIONERS' YARD, Water, near Beaudry
L HOUSE, R. Coogan, prop, 241 Commissioners
L MASTER'S OFFICE, ——, harbor master; captain T. Bourassa, deputy harbor master; John Kennedy, chief engineer; W. J. Sproule, and J. M. Nelson, assistant engineers; Geo. E. Smart, sec and accountant engineering department; Rich. Graham, caretaker, 57 Common
Louis, engineer, 103 Duvernay, St Cunegonde
Silas, tobacconist, 1220 Ontario
, upholsterer, 525 William
Chas. A., head office staff M. B. of C., 205 St James, h 35 McGill College av
George, with Dominion Cotton Mills Co., 4095 Tupper, Westmount
E., manager, 328 Drolet
John, fireman, 564 Montcalm
Jos., plasterer, 216 Aqueduct
Fred., engineer, 122 Coursol, St Cunegonde
, machinist, 454 St Patrick
, chief clerk P.O. despatch branch, 127 St James, h 262 Bleury
G. W., clerk, 403a St Antoine
W., jun., 57 Metcalfe av, St Henry
E., clerk, 294 Aqueduct
A., manager The E. B. Eddy Manfg Co., 234 Metcalfe av, Westmount
T JOSEPH, manager Hudson Bay Co., 256 Dorchester, Westmount
Israel, student, 4156 Dorchester, Westmount
F., clerk, 57 Metcalfe av, St Henry
Alexander, chief clerk Guarantee Co. of North America, 352 Elm av, Westmount
Mining Review, Wind-or hotel, Dominion
h The Sherbrooke, 1018 Sherbrooke
M. wid James, 352 Elm av, Westmount
, clerk, 34 Nonnecourt
Mrs. M. A., wid Edward, 705 Lagauchetière
H., com traveller, 277 St Denis
Israel, carpet layer, 9 St Bernard
E., with J. A. McDougall & Co., 4088 Tupper, Westmount
ard, clerk, bds 3649 Notre Dame, St Henry
mond, shoemaker, r 38 Plessis
t, livery stable, 15 Mayor

DY EDMOND,
Music and Musical Instruments,
gent in Canada for C. Mahillon's
ted Brass and Reed Instru-
, Mandolins, Guitars, Violins,
Music, &c.; Methods for all
ments. All Repairs promptly
676 Notre Dame, h 186 St Hubert

Hardy Eugène, tller, 365 St Christophe
" Gaudias, laborer, 114 St André
" Geo., clerk, 273 St Chas Borromee
" Geo., clerk, 326 Drolet
" J. Bte., laborer, 275½ Dufferin
" James, baker, 187 Atwater av, St Cunegonde
" Jos., carpenter, 595 Chambord
" Jos., cooper, 9 St Jean Baptiste, h 21 do, St Henry
" Joseph, stonecutter, 1169 St Dominique, Ville St Louis
" Joseph, brassfinisher, 467 Amherst
" Jullen, carpenter, 269 St Christophe
" Miss Adèle, 1479 Notre Dame
" Miss Mary, dressmaker, 33 Victoria
" Mrs. Exilda, wid Frs., fruit store, 3462 Notre Dame, St Henry
" Mrs. M. J., wid Amélie, 273½ Dorchester
" Olivier, joiner, r 394 Av de l'Hotel de Ville
" Thomas, foreman G.T.R., 191 Ash av
" W., brassfinisher, 386 Richelieu, St Henry
" Wm., laborer, 671 St Paul
Hare C. T., of Hare & Mackenzie, 4091 Tupper, Westmount
" & MacKenzie, insurance agents, 260 St James
Harel Eusèbe, laborer C.P.R., 168 Dufresne
" F., grocer, 741 St Catherine, h 614 Dufresne
" Francis, of Harel & Leclair, 741 St Catherine
" J. Bte., civil engineer, 727 St Antoine, Westmount
" Joseph, grocer, 608 Fullum, h 604 Fullum
" & Leclair, butchers, 740 St Catherine
" Mrs. L., wid S., 67 Champ de Mars
" Mrs. Philomène, wid Ludger, 226 Lafontaine
" Ollvier, joiner, 22 Fulford
HAREL VICTOR A., M.D., physician and surgeon, 2264 Notre Dame
Harem Thos. W., caretaker Temple bldg, 185 St James
Harestead David, dyer, 189 Knox
Harfield John, r 3646 Notre Dame
Harfilder Richard, cashier, 643 St André
Hargaden Michael, clerk, bds 49 St Alexander
Hargraves Mrs. J., wid G., 220 St George
" Wm., mason, 128 St George
Hargreaves Edward, engineer, 223 Grand Trunk
Harkin Alex., laborer, 75 Ann
" Bernard, cigar store, 2081 Notre Dame, h 2083 do
" J., cigarmaker, bds 17 Belmont
Harkins Frs., glassblower, 1242 St Catherine
" John, foreman, 205 Wellington
" Miss M., 149 Hutchison
" Mrs. S., wid G., crockery, 1242 St Catherine
Harkness Peter, clerk, 132 Tupper
" Thomas, manager, 808 St Urbain
Harland Geo., agent, 29 St Paul, St Henry
" John, principal The Glen school, 4841 St Catherine, Westmount
" Thos., coachman, 42 Dominion av
Harley Geo. P., selling agent with Dom. Cotton Mills Co., 46 St Matthew
Harling, Ronald & Co. (J. R. Ronald), ship, steam and sailing brokers and forwarding agents, 219 Commissioners
Harman Chas., carpenter, 340 Rivard
" Chas., laborer, 93½ Manufacturers
" Chas. Caldwell, clerk, 23 Berthelet
" George, laborer, 64 Dalhousie
" James, moulder, 72 St George
" W. B., Bell Tel Co., 4 Calumet Place, St Cunegonde
Harmon A. R., manager for Robbins, Appleton & Co., 189 St James, h 50 Mackay
Harmony hall, 2456 St Catherine
Harness Machine Co., The, John O'Flaherty, prop, room 8, 22 St John
Harnett Mrs. Bridget, wid Thomas, 18 St Columban
Harney M. J., sec-treas La Société Co-opérative des Frais Funéraires, 1725 St Catherine
" Mrs. S., wid W., 278 St Timothee
" Patrick, cooper, 6a Malsonneuve
" Wm. F., P.O. clerk, 1068 Berri
Harnois Francois, carter, r 9a Turgeon, St Henry
" Francois, sen., trader, 93a St Philippe, St Henry
" Henry, conductor, 3-1 St Elizabeth av, St Henry
" Joseph, weaver, 54 St Germain
" Nap., joiner, 321 St Elizabeth av, St Henry
" Victor, carpenter, r 1639 St Hubert, Boulevard St Denis

HARRISON & CO

140 St. Peter Street. - - Near Craig.

Harnott James, supt Andrews home, 46 Belmont
" Mrs. Mary, wid Jas., Mount Royal Vale
Harold James, manufacturer, 107 Stanley
" John, laborer, 74 Sebastopol
" John, laborer, 479 William
" Wm., laborer, 136 Murray
Harper Geo. D., com traveller, 492 St Urbain
" Geo., laborer, 77 Delisle
HARPER JAMES, butcher, 24 and 27 St Lawrence market and 18 St Philip, h 311 Prince Arthur
" James, jun., clerk, 311 Prince Arthur
" Jas., secy-treas Press Assoc. Prov. of Quebec, 112 St Peter, and of editorial staff Daily Witness, h 224 Prince Arthur. Tel 3319
" John, coachman, Murray av, Westmount
" John, musician, 230a St Charles Borromee
" John, mill mngr Kerry, Watson & Co., 492 St Urbain
" John Francis, bank clerk, bds 576 Cadieux
" Miss Mary, teacher, 179 Park av
" Mrs. E. L., 820 St Lawrence
" Thomas, cutter, Gazette av, Montreal West
" Thomas H., printer, 48 Prince Arthur
" W. E., pork packer, 18 St Philip
" Weekly club, H. G. Beckwith, manager, 266 St James
" William, policeman, 289 Amherst
" William, clerk, 10 Berthelet
" Wm., upholsterer, 121 Forfar
Harpin Jos., driver, 526 Albert
" Miss C., dressmaker, 2390 Notre Dame
" Nap., laborer, r 170 St Martin
" Paul, painter, 503 Drolet
" Stanislas, carter, 808 Sanguinet
" Theophile, joiner, 403 Ontario
Harrett John, bell boy, 14 Emily
Harries Arthur, mgr T. W. Boyd & Son, 31 St Luke
" Gus., com traveller, 31 St Luke
" H. A., acct Molsons bank, 200 St James, h 136 Metcalfe
" Thos., com traveller 31 St Luke
Harrigan Chas., laborer, 75 Nazareth
" D., laborer, 285 William
" Daniel, laborer, 20 St Augustin
" Edward, laborer, 169 Laprairie
" John, glassblower, 83 Shaw
" John, laborer, r 57 Cathedral
" Michael, laborer, 161 Laprairie
" Mrs. Thomas, mantle maker, 135 Coursol, St Cunegonde
" P., clerk, 311 St Antoine
" Thos., hatter, 135 Coursol, St Cunegonde
Harrington B. J., M.A., Ph.D., professor of chemistry, mineralogy, etc., McGill university, h 295 University
" Chas. P., plumber, 13 Anderson
" James, machinist, 91 St Patrick
" James, laborer, 132 Nazareth
" John, laborer, 105 Nazareth
" John, laborer, 58 Farm
" Mrs., wid James, 159 Manufacturers
" Patrick, laborer, r 177 Manufacturers
" Robert, laborer, 1083 Sanguinet, Ville St Louis
Harris A., of Harris & Hopton, 23 Richmond sq
HARRIS A. H, general traffic manager Canadian Government Railway System, rooms 113, 114, Board of Trade bldg, 38 St Sacrament, h 290 Peel
" Abraham, laborer, 10a Chenneville
" Alexander, gardener, 23 Richmond sq
" Alex., constable, 2306a St James, St Henry
" Alfred, brakeman, 21 Paris
" Alfred, boilermaker, 173 Congregation
Harris B., second-hand store, 489 Craig
" B., second-hand store, 483 Lagauchetiere
" Charles, trader, 583 Seigneurs
" Charles H., com traveller, 583 Seigneurs
" Charles S., storeman G.T.R., 324 Mag
" Geo., clerk G.T.R., 15 Charron
" Geo., laborer, 3 Hadley, Ville St Paul
" George, bookkeeper S. Harris & Co., 1
" H. V., clerk G.T.R., 4167 Dorchester W
" Henry, conductor G.T.R., 174 Congre
" & Hopton, florists, nurseries Molson at Paul, 2562 St Catherine
" Isaac of Harris, Youngheart & Co., 44
" Irwin, com fruit merchant, 209 M Prince Arthur
" J. W. of Lessard & Harris, 280 Dorch tel 7256
" James, laborer, 39 Richardson
" James E., porter C.P.R., 406c St Antoi
" John, blacksmith, 134 Pie IX av, M
" John, saddler, 306 Elgin
" John A., litho artist, 330 Cadieux
" L., laborer, 107a Dalhousie
" L., real estate agent, 62 St James
" L. C., restaurant, 67 Cathedral, h 194 St
" Leonard, hotelkeeper, 143 Lusignan
" Mrs. Jane, wid S., 2 Agnes, St Henry
" Mrs. M., wid W. A., bdg hse, 52 Beaver
" Mrs. Mary, wid James, tobacconist, Catherine
" Robert, artist, Art Association, h 11 D
" Robert E., timekeeper G.T.R., 43 Paris
" S., auctioneer, 2 Henry
" Saml., of Harris, Youngheart & Co., field
" Samuel, broker, 4023 Dorchester, West
" Seth, tanner, 84 Park av, St Henry
" Simon, merchant, 65 Mackay
" Thos. (rev.), 302 Prince Arthur
" Thos. H., Gazette Printing Co., 579 Cra
" W. B., clerk C.P.R., 583 Seigneurs
" W. Dale, pres Chateauguay & Northern and Montreal Island Belt Line Ry.,
" Wm., 28 Busby
" William, painter, 429 Bourgeois
HARRIS, YOUNGHEART & CO., cigar m St Paul and 44 St Peter
Harrison Andrew, laborer, r 178 St Charles
" Arthur, machinist, 301 Charron
HARRISON & CO., opticians, mathematical and surveying instruments, 140 St P
Adv Head Cards Letter H
" D., baker and confectioner, wholesale retail, 1 Dunlop place, Westmount
" David, laborer, 106 Mullins
" E. C., clothing designer, 12 Concord
" Geo., baker, Church av, Verdun
" Henry, policeman, 78 St Catherine, Mo
" J., 118 St George
" Jacob, carter, 118 St George
" James, chief of police Westmount, 2 Westmount
" Jesse, messenger, 197 Vinet, St Cuneg
" John, laborer, 22 Soulanges
" Jos., laborer, 107 Lusignan
" Michael, 14 Contant
" Mrs. Alice, wid Henry, tobacconist, lington
" Mrs. Ellen, wid James, 305 Charron
" Mrs. J., 67 Champ de Mars
" Mrs. John, dressmaker, 97 St Alexan
" Mrs. M., wid Thos., 164 Mance
" Mrs. Susan Watson, of Hearn & Ha Toronto
" R., clerk, 49a Aylmer
" R., driver, 326 Av de l'Hotel de Ville
" Richard, 45 Iberville
" Robert, storeman, Coteau St Pierre
" Thos., moulder, 8 L'Allemand av
" Thos. L., of Harrison & Co., Bloo Outremont
" Victor, painter C.P.R., 61 Marlboroug
" William, broker, 411e St Antoine
" Wm., 7a Vallée
Harriss Charles A. E., concert organist and office 225 Stanley
Harrod Walter, miller, 224 Liverpool

orge, laborer, 470 William
ER G. H., shirt mnfr, 136 McGill, h 355
ntain
, with A. G. Thomson, 147 Metcalfe
ER R., representing Stewart & MacDonald, 136 McGill, h 345 Metcalfe av, West-
ount
, engine mnfr, 558 Sanguinet
, mngr Newball & Mason, 558 Sanguinet
, com traveller, 103 Irvine av, Westmount
, operator, 32 Jurors
Theodore, of E. L. Hood, 969 Dorchester
M.D., physician and surgeon, 14 Hutchison
, hatter and furrier, 1408 St Catherine, h
St Lawrence
A., stationer and bookseller, successor to E.
ap, John Fisher and K. T. Takahashi,
St Frs. Xavier, h 52 Milton
, driver, 685 St Paul
el, of O. & E. Hart, 275 St Urbain
rson G., printer and publisher, 4226 St
herine, h 160 Metcalfe av, Westmount
J., of Hart & Tuckwell, 140 Metcalfe
, laborer, 69 Conway
, laborer, 43 St John, St Henry
nfectioner, 812 St Lawrence, h 811 do
tter and furrier, 321a St Lawrence
, confectioner, 177 St Hippolyte
, foreman, 725 St Urbain
, upholsterer, 3 Winning
C., clerk, 153 McCord
St Denis
, machinist, 167 Cote St Paul road, Ville St
el
, shoemaker, 135 Colborne
b St Lawrence
optician, 32 Jurors

LEWIS A., M.A., B.C.L., ary Public, Commissioner for and Quebec, Mortgage and re Investments, 6th Floor N.Y. g., 11 Place d'Armes, Resides bert.

achinist, 673 DeMontigny
, 81 St Maurice
Helena, 5 Edward Charles, Ville St Louis
lonora, fruits, 1376 St Catherine
, wid H. S., 85 Milton
, wid F., dressmaker, 770 St Denis
Catherine, wid Martin, 609 Cadieux
Constance H., 314 Prince Arthur
E., commission merchants and wholesale
orters of domestic fruit and produce, 142
143 Bonsecours market, warehouse 32 and
Amherst, Bell tel Main 1082
, of O. & E. Hart, 277 St Urbain
Baldwin, real estate agent and manager
ate late Theodore Hart, 33 St Nicholas, h
Sherbrooke, sum res Back River
el, manufacturer of hats, caps and furs,
St Lawrence, h 325 do
(W. F. Hart), job printers, 239 St James
TUCKWELL (Frank J. Hart), importers of
ges, lemons and fruits, 159, 161 and 163
Gill and 37 to 41 Lemoine
, of Hart & Son, 22 Cuthbert
m, laborer, 55a McCord
m T., prop Outremont Expositor, St
n Baptiste av, Outremont
arte, Hartt
H., chemist and druggist, 2352 St Cathe-
e, h 60 Metcalfe
AMES A., chemist and druggist, perfum-
, and proprietor of the Richelieu mineral
er, Glasgow Drug hall, 1780 Notre Dame,
Kelvindale, 18 Summerhill av, Côte des
ges road
Jacques, boilermaker, 160 Dorchester
engineer, 499 St Antoine, St Cunegonde
, dressmaker, 499 St Antoine, St Cunegonde

Hartenstein Wilfrid, clerk C.P.R., 499 St Antoine, St Cunegonde
HARTFORD FIRE INSURANCE CO., of Hartford, Conn., assets, $6,500,000, J. W. Molson & Co., agents, 101 St François Xavier
" Fred., clerk C.P.R., 266 William
" James, laborer, r 203 William
" Thos., machinist, 816 St Dominique
Hartigan James, watchman, r 211 Ottawa
" Mrs. Sarah, wid John, 1664 Ontario
Hartis Henry, conductor G.T.R., 174 Congregation
HARTLAND H. FAWCETT, accountant and agent, room 23 Imperial bldg, 107 St James, h 2 Kinkora av
Hartley Edwin, attendant hospital, Verdun
" Geo., carter, 73 Condé
" Geo., driver, 53 Manufacturers
" Geo., salesman, 15 St Etienne
" John, clerk G.T.R., 711 Wellington
" Robert J., journalist, 5 Gladstone av, Westmount
" S. H., bookkeeper Croil & McCullough, res Lachute
" Sydney, bookkeeper, 115 Coursol, St Cunegonde
Hartney John, laborer, r 18 Oller
" Thos., laborer, r 18 Oller
Harton Jos., groceries and provisions, 2187 St James, h 2185 do, St Henry
Hartopp George, laborer, r 78 St Augustin, St Henry
Hartrick Peter, foreman, 82 St Felix
Hartridge Ed., laborer, 441 Bourgeois
Hartt Chas., foreman, 345 Charron

HARTT GEORGE F., Wholesale and Retail Coal Merchant, and Agent for the Delaware & Hudson Canal Co.'s Celebrated Lackawanna COAL, Office 222 St James St, yard Wellington, from Colborne to Ann, h 313 Peel

Hartwell Arthur, laborer, 190 Quesnel, St Cunegonde
Harty Miss Mary, laundress, 710 Lagauchetière
Harvey —, storeman, Verdun
" Alf., laborer, 893 LaSalle av, Maisonneuve
" Alfred E., B.C.L., advocate and commissioner, 58 Temple bldg, 185 St James, res St Lambert
" Chas., machinist, 1016 St Catherine
" Elie, laborer, 64 Darling
" George, foreman, 137 St Timothée
HARVEY HENRY, & CO. (H. Harvey and M. C. Foley), props of the Canadian Trade Review, 769 Craig
" Henry, of Henry Harvey & Co., 56 Park av
" James, laborer, r 23 Dupré
" James T., cooper, 167 Dalhousie
" John, glassblower, 47 Parthenais
" John, laborer, 176 Ottawa
" John, bricklayer, 178 Ottawa
" Jos., fireman, 146 St Maurice
" Joseph, r 243b Lagauchetiere
" Louis, boots and shoes, 639 Notre Dame, Maisonneuve
" Martin, brassfinisher, 104 Canning

HARVEY MEDICINE COY, THE. Proprietors, Dr. Harvey's Southern Red Pine, Dr. Harvey's Antibilious Pills, Magnetic Dyes, Dont Ache, &c., & c. 424 St Paul.

Harvey Michael, carter, 1d Dorchester
" Mrs. C., wid D., restaurant, 62 and 64 Ottawa
" Mrs Emma, wid Albert, 219 Centre
" Mrs. M., wid Thos., 260 Visitation
" Mrs. Sarah, wid James, 47 Parthenais
" Pierre, barber, 203 Guy
" Robt., farmer, Notre Dame, Beaurivage, Longue Pointe
" Thos., laborer, 88 Desery

MAGNIFIERS
MICROSCOPES
and Optical Instruments
140 St. Peter St.
Near Craig.

Harvey W., laborer, 371 Delisle, St Henry
" William, 26 Park av
" William, dry goods, 199 St Antoine, h Marchmont av, Westmount
" William, dry goods merchant, Ville Notre Dame des Neiges
Harvey's Advertising Agency, Henry Harvey, mngr, 769 Craig
Harvie Robert, of Brodie & Harvie, 355 Metcalfe av, Westmount
Harwood A. C. H., bookkeeper Thibaudeau Bros. & Co., res Vaudreuil
" Alf., fireman G.T.R., 49 Forfar
" de Lotbinière C. A., B.C.L., of Lighthall & Harwood, 228 Mance
" de Lotbinière H. Louis, M.D., physician and surgeon, 147 Bleury
" Frank, dental student, 273 St Urbain
" George, boilermaker, 70 Knox
" H. R., painter G.T.R., 34 Ryde
" J. W., clerk C.P.R., 403 St Denis
" L., M.D., physician and surgeon, 287 Prince Arthur
" Mrs. Charlotte, wid Robert Wm., 273 St Urbain
" Robert, laborer, 116 Forfar
" Walter, steamfitter, 161 Chaussé
Hashun Clifford, spinner, 511 St James
Haskell John F., agent, 301 St James, res Pointe Claire
" P. H., mgr for R. A. Mainwaring, 147 St James, h 94 Shuter
" P. M., accountant, 94 Shuter
Haskett S. W., of Moulton & Co., 58 Coursol
Haskin Mrs. Kate, wid John, 52 Papineau sq
HASLEY BROS. (John A. Hasley), importers and manufacturers hats and caps, 2252 St Catherine opp Victoria
" John, machinist, 72 City Councillors
" John A., of Hasley Bros., 72 City Councillors
" Wm. H., of Hasley Bros., 72 City Councillors
Hass John, engineer, 171 Canning
Hassam John, boilermaker, 86 Britannia
" Wm., boilermaker, 41 Conway
Hassert Arthur E., of Bourdeau & Son, 8 Cherrier
Hast Karl, farmer, Petite Cote
Hasted Wm. T., laborer, r 26 St Adolphus
Hastie Archibald, watchman, 111 Quesnel, St Cunegonde
" Albert E., clerk, 69 Mansfield
" Archibald, clerk, 80 Menai
" Arthur, designer, 9 Calumet Place, St Cunegonde
" Charles, stableman, 591 St Dominique
" H., carter, 486 Richelieu, St Henry
HASTIE HENRY, butcher and ice dealer, 86 Conway, h 84 do
" J. W., clerk, 796 Palace
" James, 87 Walker av, St Henry
" M. W., cashier Dom Express Co., 796 Palace
" Peter, Herald av, Montreal West
" Wm., ice driver, 94 Menai
" Wm. A., bookkeeper, 464 St Hubert
" Wm. G. A., milkman, 70 Walker av, St Henry
Hastings Alexander O., com traveller, 57 Metcalfe
" Miss C. B., 57 Metcalfe
" Miss H. W., 57 Metcalfe
" Miss M. F., 57 Metcalfe
" Thos., 48 Fort
" Wm. A., manager Lake of the Woods Milling Co., room 27 Board of Trade building, 46 St Sacrament, h 169 Drummond
Hastwell Clifford, engineer, 2134 Notre Dame
" John, electrician, 4 Mayor
Hatch H., electricim, 7 Brandon av
" Miss F., bdg hse, 324a Lagauchetière
Hatch Mrs. Elizabeth, wid Jas., 35 Eleanor
" Pat., bridgeman, 6 Eleanor
Hatcher James, laborer, 319 Charron
HATCHETT FRANK J., advocate, room 4 bldg, 185 St James, h 75 Park av
" John, customs appraiser, examining warehouse, 65 Common, h 112 Union av
Hatote Alexis, laborer, 1060 Notre Dame
Hattesberry John, driver, 24 Favard

HATTON D., & CO.,
Receivers of Fish, &c.,
18 Bonsecours St.

Hatton Daniel, of D. Hatton & Co., 938 St Denis

HATTON D., & CO.,
Shippers Bulk and Shell O
18 Bonsecours Street.

Hatton Edward J., machinist, 221 Murray
" Edward, machinist, 22 Coursol
" J. Désiré, mason, 969 Av de l'Hotel de V
" John Cassie, Q.C., of Hatton & McLennan, Metcalfe
HATTON & McLENNAN (J. Cassie Hatton, Francis McLennan), advocates, British building, 1724 Notre Dame
" Mrs. L., laundry, 88 Prince Arthur
" Mrs. M. E., wid Samuel, 2056 St Catherine
Haugh John, customs officer, 46 Quesnel
" Thomas, brushmaker, 429 Av de l'Hotel
Haughey John, policeman, 827 Wellington
Havana Importing Co. (The), Jas. S. Sc mgr, 134 St James
Havard Chas., clerk, 252a Rachel
" Henri, joiner, 3609 Notre Dame, St Henr
" J. M. C., of N. Quintal & Fils, 252a Rac
" Magloire, clerk, 280a St Andre
Havers Geo., plumber and bdg hse, 70 St Urb
Haviland Edward, com traveller, 110 Drolet

HAWKE J. F.,
THE
SHIRT
MAKER,
1 BLEU
Corner Craig.

Hawkey Edward, laborer, 35 Busby
" William, carter, 35 Busby

HAWKER ARTHUR,
Instructor of
Fencing, Boxing,
Bag Pu
and Physical Culture,
2239 St. Catherine

Hawkins Arthur, carter, r 213 Canning
HAWKINS F., prop Aberdeen granite and works, monumental and cemeter specialty, 112 and 114 Bleury
" Henry, laborer, 66 Duke
" J. E., clerk, 370 Lansdowne av, West
" Jos., painter, 391 St Dominique
" Mrs. F., wid Thomas, 348 Notre Dame
" Pat., timekeeper, r 12 St David lane
" Thomas, granite polisher, 467 Delisle, gonde
" Thomas, laborer, 40 Gain
" Wm., laborer, 224 Coursol, St Cunegon
Hawksett Sam. C., portrait and landscape Bleury
Hawksworth Alfred, supt Merchants 43 St Sacrament, h 314 Metcalfe mount

CALEDONIAN FIRE INSURANCE CO. OF EDINBURGH.

th Fred., asst mngr Merchants Cotton Co.,
ny St Catherine, Westmount
rs, J. M., maternity trained nurse, 11 Hut-
son
E., accountant, bds 31 McGill College av
F., of Sadler & Haworth, res Toronto
, overseer, 29 Park Terrace, St Henry
A. H., prop of The Hawthorn, 116 St
ançois Xavier, rooms 112 do
, laborer, 2306 Ann
, prop Mountain City Cycle Co., Ville St
ul
, T. R., 170 Aqueduct
es W., glider, 72 Mitchenson
, foreman, 24 Workman av, Ville St Paul
D., clerk, bds 110 Anderson
, of McLeod, Hawthorne & Co., 112 An-
rson
, clerk, 20 Berthelet
, Mnfg Co., St Patrick av, Ville St Paul
, carpenter, 315 Lansdowne av, Westmount
s, driver, 186 Quesnel
l, electrician, 974 Canning
s, driver, 9 Maple av, St Ann ward
, clerk, 694 Laganchetière
ellin, bdg hse, 417 Dorchester
ellin, com traveller, 741 Berri
Fannie, wid Edm., 193 Vinet, St Cunegonde
am D., city traveller, 644 Berri
Straw market, J. B. I. Flynn, clerk ; Jules
ndeau, asst clerk, William
Walter, baker, 1029 Av de l'Hotel de Ville
A. B., of Haycock & Dudgeon, 428 Pie
av, Maisonneuve
K & DUDGEON (A. B. Haycock, J. Dud-
on, Belfast warehouse, dry goods, 2401 to
5 St Catherine, Bell tel Uptown 1098
, warehouse, 462 St James
R., clerk, 23 Victoria
W., com traveller, 39 Staynor
rt, steamfitter, 583 Montcalm
rt Henry, emp. General Hospital, 611a St
ominique
A., milkman, 413 Bourgeois
, carriagemaker, 689f Sanguinet
, telegraph operator, 19 Conway
s grocer, 86 Prince, h 75 Wellington
es, 70 Wellington
es E., manager for McArthur, Corneille &
n, 97 Favard
, machinist, 42 Chenneville
L., druggist, 37 City Councillors
in, laborer, 1510 Av de l'Hotel de Ville, Ville
Louis
ert, civil engineer, 852 Berri
iam, P. O. clerk, 155 St Christophe
, laborer, 28 Dominion av
eo. D., manager, 7 Fulford
ael, restaurant, 779 Craig, h 746 do
ge, groceries and provisions, 411½ Wel-
ington, h 413 do
s and shoes, 449 Wellington
leaner, 35 St Phillippo
, clerk G. T. R., 449 Wellington
es, laborer, 791 Canning
, conductor M. S. R., 169 Chaussé
n, fireman, 291 Manufacturers
, carpenter, 34 Favard
, turner, 35 St Philip
thew, printer, 16b Imperial av
hael, saloonkeeper, 90 Hutchison
hael, polisher, 5 4 Albert
hael, restaurant, 615½ Craig, h 22 Belmont
, trained nurse, 2194 St Catherine
, wid, 242 St Antoine
, Eliza, wid Jos, r 241 St Martin
, B., wid Patrick, grocer, 26 Ottawa
S., wid D., 28 Victoria sq
holas, joiner, 73 Logan
rick, engineer, 51 Conde
rick, watchman, 89 Mullins
rick, 26 Union av
cent, laborer, 51 Centre
W., clerk, 68 Dorchester
n Thos., watchman, 72 Gain
, foreman, 96 Notre Dame, Turcot Village
n, plumber, 99 Notre Dame, Turcot Village

Hayeur J. Bte., brickmaker, 33 Notre Dame, Turcot Village
Hayley John, laborer, 67 Angers, Ville St Paul
" Louis, shoemaker, 34 St Jean Baptiste, Turcot Village
" Moise, plumber, 19 Cote St Paul road, Turcot Village
Hayman Ernest, clerk, 424 Victoria av, Westmount
" John E., ins agent, special city agent Caledonia Ins. Co., Canada Life bldg, cor St. James and St Peter, h 424 Victoria av, Westmount
Haynes Charles, carpenter, 143 Forfar
" F. C., com merchant, 180 St James
" Gustave, manager Canadian Secret Service agency, 284 Dorchester
" Jas., brass finisher, 23 Prince
" John, bookkeeper, 575 Seigneurs
" Joseph, civil engineer, 237 Av de l'Hotel de Ville
" Michael, conductor Pullman cars, 423 St Antoine
" Mrs. B., wid Jas., 535 Berri
" Mrs. J., wid Jos., dressmaker, 128 Cadieux
" Mrs. Louise, wid John, 37 Beaudry
" Théodore, com traveller, 535 Berri
" Walter, carter, 619 St James
" William, foreman, 265 Fullum
" William, shunter, 131 Mullins
Hayr Mrs. Jane, wid John, 96 Congregation
HAYS CHAS. M., general manager G.T.R. System, 320 Drummond
Haysey George, upholsterer, 106c St Alexander
" Robert, engineer, 621 St Catherine
Hayvern Mrs. Mary, wid Pat, trader, 759 St James
Hayward Chas., trunkmaker, 752 Cadieux
" Chas., laborer, 1080 Av de l'Hotel de Ville
" Thos., steamfitter, 247 Elgin
Hazell John, laborer, 29 Vallée
" Thos., glassblower, 41 Marianna
" Wm., gardener, 355 Av de l'Hotel de Ville
Hazeltine John, painter, 2586 Notre Dame
" Thos., laborer, 16 Colerane
HAZELTON BROS.' PIANOS, The Pratte Piano Co., agents, 1676 Notre Dame
" Miss Annie, 13 St Roch
" Mrs. L., wid Wm., r 212 Aqueduct
Hazelwood Herbert, laborer, r 104 St Martin
" T., bookkeeper, 167 Chambe
" T., bookkeeper, 705 Frotenac
Hazle Harry, laborer, r 139 Dufresne
HEAD J. J., & CO., butchers, 343 Charlevoix
" J. J., of J. J. Head & Co., 345 Charlevoix
Heade O., 54 Prince
HEADLIGHT THE, restaurant, Ed. R. Fitzgerald, prop, 29 Centre
Heaganton Arthur, restaurant, 1054 St Catherine
Heagerty John, grocer, 551 Laganchetière, h 63 St Charles Borromée
Heaginton Richard, butcher, 251 St Ferdinand, St Henry
Heale Henry, caretaker Glenn school, 2308a St James
" John, laborer, 254 DeMontigny
" Thos., laborer, 16 Chaboillez sq
HEALTH DEPARTMENT, Dr. L. Laberge, medical health officer ; J. E. Doré, sanitary engineer and superintendent of scavenging ; J. Ignatius Flynn, secretary and clerk of statistics ; V. H. Lefebvre, accountant ; Edmond Merizzi, asst accountant ; Drs. J. E. Nolin, H. W. Coyle and Henri Dazé, division physicians and vaccinators ; J. R. Raymond, M.D.V., and M. A. Dawes, D.V.S., milk inspectors, Arthur Demers, messenger, City hall, 2 Gosford

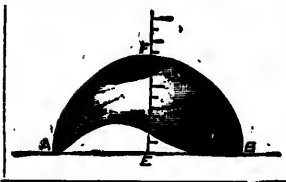

ARTIFICIAL EYES
Inserted by
Harrison & Co.
140 St. Peter St.
Near Craig.

Healey Mrs. J., wid B., 121 Richardson
" Thomas, brewer, 178 Ann
Healy James, laborer 1 Oscar av
" John, agent, 205 Montcalm
" John, tool maker, 47 Colborne
" Michael, laborer, 74 Chateauguay
" Michael John, clerk, 48 Laprairie
" Mrs. F., wid Tim., 48 Laprairie
" Mrs M., wid H. M., 80 Colborne
" Richard, heater, 109 Marlborough
" W., clerk, 357 Wellington
Heaney Charles, laborer, 35 Eleanor
" Jeremiah, machinist, 33 Chateauguay
" John, plasterer, 466 St Patrick
" John, laborer, r 4 Champlain
" Mrs. Sarah, wid Michael, 1522 Ontario
" Thomas, laborer, 172 Richardson
" Victor, clerk, 20 Drolet
" Wm., laborer, 391 Wellington
" Wm., carter, 9 St Amable
Heanley Mrs C., wid John, 65 Chaboillez
Hearle Charles, clerk, 456 Rachel
" G. B., clerk, 150 Selby, Westmount
" Manufacturing Co., see Albert Fox
Hearn F. W., printer, 603 Drolet

HEARN & HARRISON,
Established 1837
(Mrs. S. W. Harrison, Fred. G. Rowe, R. de Mesle),
Manufacturers of Optical, Mathematical, Nautical and Surveying Instruments, Magic Lanterns and Photographic Goods, 1640-1642 Notre Dame St.
See adv Head Cards in Alphabetical Directory.

Hearn John, printer, 144 Coursol, St Cunegonde
" Michael, carter, 154 Vitré
Hearne Miss M., dressmaker, 37 Guilbault
HEASLEY GEO. R., picture framer, and dealer in artists' materials, pictures, fancy goods, bamboo goods, etc., 2087 St Catherine, h 116 Mance. Bell tel 3415
Heat A. C., clerk G. T. R., res St Lambert
" Misses, 40 Victoria
Heather Chess Club, 4190 St Catherine, Westmount
" Curling rink, 432 Kensington av, Westmount
" Francis W., carpenter G.T.R., 300 Bourgeois
" W. W., machinist, 300 Bourgeois
" Wilfrid, engineer, 243 Hibernia
HEATON E. P., gen mngr Guardian Fire and Life Ins. Co. of England, 181 St James, h 1146 Sherbrooke
" Frank R., of Wm. Scott & Sons, 484 St Urbain
" Miss A. N., 4 Stanley flats, 131 Stanley
Heavysege Henry, shipper, 116 Duke
Hebden E. F., chief inspector and supt branches Merchants Bank of Canada, 263 Peel
Hebert A., clerk, 1288 Av de l'Hotel de Ville, Ville St Louis
" Adelard, laborer, 32 Leduc lane
" Aimé, restaurant, 725 Notre Dame, Maisonneuve
" Aimé, joiner, 197 St André
" Albert, of Hudon, Hébert & Co., 252 Mountain
" Alfred, driver, 963 St André
" Alexandre, carter, 1080 St André
" Alfred, blacksmith, 262 Frontenac
" Alfred, carter, 195 Ropery
Hébert André, moulder, 25 Manufacturers
" Andre, pressman, 81 St Augustin
" André, laborer, 67 St Ambroise, St Henri
" Alfred, laborer, Ville Notre Dame des Victoires
" André, tinsmith, r 81 St Augustin, St Henri
" Anselme, joiner, r 67 Dufresne
" Arsène, butcher, 515 Berri
" Arsène, butcher, 126 Roy
" Arthur, shoemaker, 459 Centre
" Arthur, laborer, 163 Plessis
" Arthur, ins agent, 299 St Hubert
" Arthur, jun., G.T.R. and C.P.R. agent, h St Henry
" C., laborer, 798 St André
" Camille, laborer, 306 Montcalm
" Camille, laborer, 239 DeMontigny
" Carolus, foreman, 63 Fulford
" Chas., foreman plumber, 1522 Maple, h St Denis
" Chas., boxmaker, 239 St Timothée
" Chas., engineer, 2 Allard lane
" Chas. P., of Hudon, Hébert & Co., h Mars
" Chas., commissioner, 150 Plessis
" Chrysostome, laborer, 34 Little Manufacture
" Damase, joiner, r 153 Island
" David, laborer, 159 Sanguinet
" E. Nap., accountant, 28 Seaton
" Ensèbe, jail guardian, 5 St Roch
" Edmond, turner, 94 Desalaberry
" Edmond, turner, 155 Amherst
" Edward, fruits and candies, 1237 St Lawrence
" Edward, confectioner, 1003 Sanguinet
" Elzéar, clerk, 988 Ontario
" Emery, com traveller, 1055 St Lawrence
" Emile, clerk, 101 Plessis
" Emile J., chief clerk passenger dept 75 Park av, St Henry
" Eugène, upholsterer, r 345 Wolfe, h
" Eugène, blacksmith, 350a Duluth av
" F., painter, 202 Dufferin
" François, laborer, 81 St Augustin, St Henri
" & Galarneau, carriagemakers, 1187 St Lawrence
" George, carter, 85 Beaudry
" Gilbert, 274 Iberville
" Henri, barber, 2083½ St Catherine, h 170 les
" Henri, laborer, 147 Chateauguay
" Henri, paper stainer, 170 St Denis
" Hormisdas, laborer, 25 DeMontigny
" Hormisdas, laborer, 253 St Germain
" I., storeman, 33 St Peter
" Ignace, laborer, 880 St Andre
" Israel, carter, 145 Drolet
HEBERT J. A., broker, 153 Water
" J. A., tailor, 1503 Notre Dame
" J. Bte., laborer, 481 St Hippolyte
" J. Bte., laborer, 221 Manufacturers
" J. E., prop The Montreal Graining Co. chester
" J. O. (rev), Seminary of St Sulp'ce, Dame
" John, barber, 67 Bleury
" Jos., laborer, 199 St Etienne
" Jos., moulder, 623 Amherst
" Jos., tailor, 297 Sanguinet
" Jos., laborer, r 395 Beaudry
" Joseph, beer driver, 219 Rivard
HEBERT JOSEPH, advocate, 1570 Notre Dame Dorchester
" Joseph, gunrdian, 406 Laganchetière
" Joseph, grocer, 65 Napoléon, h Cunegonde
" Joseph, laborer, 116 Manufacturers
" Joseph, laborer, 1558 Maple, Boulevard
" Joseph, hotelkeeper, 130 Pine av
" Joseph, restaurant, 597 St Lawrence, h
" Jos ph, plumber, 324 Wolfe
" Jos. E., lieutenant police, 191 Dufresne
" Jos. J., conductor G.T.R., 1 Park av,
" Jos. H., notary, 3130 Notre Dame, h negonde
" Jos. N., stenographer, 1894 St James,
" Jos. Nap., agent, 1019 St Denis
HEBERT L. H., hardware merchant, 297 and 21 St Jean Baptiste, h 47 St

aurent, hardware, paint, glass, putty, etc., 5 St Paul, h St André
, laborer, 63 Montcalm
, boxmaker, 711 Papineau av, Delorimier
unicipality
, laborer, 29 Davidson
, laborer, 1748 Maple, Boulevard St Denis
P., barber and tobacconist, 76 Bleury, 76 Mitchesou
, laborer, 104 Logan
ime, plumber, r 246 Logan
el, laborer, 570 Beaudry
, Josephine, dressmaker, 841 Berri
ete, clerk Court house, 23 Vitré
, joiner, 379b Richelieu, St Henry
wid H., 6 Allard
A., wid Alderic, 196 Atwater av, St Henry
A., wid Louis, 72 St Peter, St Henry
A., wid F., 300 Visitation
Emilie, wid Maurice, 87 St André
F., milliner, 1057 St Lawrence, h 1055 do
H., wid Jos. W., 93 St Denis
Josie, wid, 516 Dorchester
J., wid C., 1288 Av de l'Hotel de Ville,
lle St Louis
P. E., 2132 St Catherine
, of Hebert & Galarneau, 1187 St Lawrence
harber, 823 Albert, St Henry
laborer, 242b St Timothée
barber, 138 St Margaret, St Henry
laborer, 235 Amherst
motorman, 86 Frontenac
foreman C.P.R., 196 Desery
er), 1710 Notre Dame
Cle. (Omer Hébert, Alfred Charland), gro-
s, 344 St Louis, Ville St Louis
e, 643 Notre Dame, Maisonneuve
er, engineer, 82 Congregation
r joiner, 223 Fullum
of O. Hebert & Co., 310 St Louis, Ville
Louis
carter, 309 Mentana
laborer, 305 Maisonneuve
, baggage G. T. R., 12 Jardin
gne, boots and shoes, 1841 St Hubert
navigator, 83 St Augustin, St Henry
s, shoemaker, 326 Champlain
e, foreman, 228 Maisonneuve av, Ville St
ni
pe, artist sculptor, 34 Labelle, h 518 St
bert
ne, clerk, 357a St Timothée
PIERRE, wood and coal, grain and hay, 966
tario and 125 Dufferin
e, laborer, 90 d Argenson
e, carter, 157 Chateauguay
el, mason, 191 Champlain
M.D., physician and surgeon, 356 St Denis
ist, baggageman, 194 Desery
e, laborer, 227 Notre Dame
J. B., sailor, 59a St Ambroise, St
ry
, jun., laborer, 59a St Ambroise, St Henry
, shoemaker, 270 Lagauchetière
, carter, 20 St Eugène, Ville St Louis
er, Seminary of St Sulpice, 1710 Notre
me
el, rubbercutter, 154 Maisonneuve
hille, carpenter, 397 St Dominique
rin, of Hudon, Hebert & Cie., 344 Sher-
oke
ab. 1631 Notre Dame
Henry, cutter, 23 Belmont
, W., draughtsman C. P. R., 801 Dorches-
n, clerk, 1790 Ontario
ry, carpenter, 884 Inspector
L., 4 Stanley flats, 131 Stanley
, wid Alph., dressmaker, 352 Rivard
B., wid Richard, 222 Bleury
clerk C. P. R., 64 Prince Arthur
ard, typecaster, 169 Dathousie
master carter, 76 Ottawa, h 127 Mackay
F., com traveller, 549 St Lawrence
John, contractor, bds 103 St Hubert
dit dealer, 20 St Antoine market, h 759
James

Hefferman Thos (rev), St Gabriel church, 343 Centre
" Thos., general contractor, 142 Lagauchetière
" Thos., laborer, 8 Balmoral
Heffion W. C., inspector U.S. customs G.T.R., 44 Laurier av, St Henry
Heggie J., of Heggie & Stewart, 4314 St Catherine, Westmount
" & Stewart (John Heggie, Jno. Stewart), mason contractors, room 13 Waddell building, 39 St John
Heillig Robin A., bookkeeper, 1414 DeMontigny
Heine Edward, foreman, 228a Av de l'Hotel de Ville
HEINE G. C. (REV), pastor Chalmers church, 504 St Urbain
Heissner Chas. T., furrier, 1695 Notre Dame, h 54 Walker av, St Henry
" Theo., furrier, 166 St Hippolyte
Helbronner Jules, editor La Presse, 117 St Matthew
" Michel, architect, 117 St Mathew
Held Adam, pedlar, 251½ St Urbain
Heli A., tobacconist, r 396 Maisonneuve
Helliker Wm. H., fitter, bds 30 Champlain
Hellion Thos., wallpaper maker, 41 Erie
Helliwell John B., manfrs' agent, 16 St Sacrament, h 20 McGill College av
Hellman George, laborer, 107 Marlborough
Hellyer G., clerk C.P.R., 614 St Antoine, St Henry
" Mrs. Henriette, wid John, 23 Congregation
Helm H. P., accountant Ontario bank, 1253 Dorchester
Helms Fabien, stoves and furniture, 43 Centre, h 49 do
Helps J. G., engineer, 84 Walker av, St Henry
Helsby Henry, prof of music, 31 Sussex
Hemming George, gas meter maker, 202 Manufacturers
" John, grocer, 72 Knox
Hémond Albert, laborer, 36a Sanguinet
" Alexandre, laborer, 774 St André
" Arthur, driver, 20d St Charles Borromée
" Arthur, law student, bds 1003 Berri
" Cléophas, printer, 39 St Alphonse
" Ed., laborer, 258 Sanguinet
" Hermenegilde, foreman, 425 Panet
" J. C., of J. C. Hémond & Co., 373 Lagauchetière
" J. C., & Co. (J. C. Hémond), boots and shoes, 1483 Notre Dame
" John, motorman, 227 Poupart
" Jos., milkman, 195 Carrière
" Jos., painter, bds 1003 Berri
" Miss Marie Louise, restaurant, 866 St Lawrence
" Norbert, butcher, 3446 Notre Dame, St Henry
" Pascal, carpenter, 228 Parthenais
" Theodore, cigarmaker, Comte
Hempey Charles J., stenographer, 156 Lusignan
" Jos., bread driver, 115 Chatham
" Jos. John, shunter, 338 Hibernia
" R., inspector G.T.R., 586 Wellington
HEMSLEY RICHARD, watchmaker, optician and manufacturing jeweller, 1915 Notre Dame and 255 and 257 St James, h 399 Clarke av, Westmount
Hénault A. A., ice merchant, 390 Rachel
" Alex., clerk, 390 Rachel
" Cyrille, conductor, 202 Fullum
" Desiré, laborer, 246 Visitation
" Eloi, painter, 464 Shaw
" Fernando, laborer, 248 Poupart
" George, contractor, 2 Harmony
" H., baker, 220 Desery
" Henry, laborer, 656 Fullum
" Joseph, com traveller, 951 St André
" L. H., of Montreal Ice Exchange, 99 Coursol, St Cunegonde
" Miss Marie D., grocery, 55 Rachel
" Mrs. Emma, wid Charles, 95 St Lawrence
" Mrs. Francoise, wid Michel, bdg hse, 1616 St Catherine
" Mrs. J., wid H., 490 Lagauchetière
" Napoleon, machinist, 25 Durham, h 23 do
" Narcisse, shoemaker, 477 Marie Anne
" Norbert, roofer, 15a St Charles Borromée
HENAULT O. L., ice dealer, 34 Napoleon, St Cunegonde, and of Montreal Ice Exchange, 56 Coursol
" Théophile, shoemaker, 477 Marie Anne
" Wm., agent, 181 Beaudry
Henders Fred., gasfitter, 157 Pine av
" Geo., plumber, 488 St Lawrence, h do

ELEGANT
EYE GLASSES AND CHAINS.
HARRISON & CO.
140 St. Peter Street. - - Near Craig.

Henderson Alfred, laborer, 170 Manufacturers
" Alex., 28 McTavish
HENDERSON BROS. (David H. & Norman B. T.), lumber and timber merchants, steam saw mill and box factory, 344 to 380 William, Bell telephone 8211
" Charles, carpenter, 81 Aylmer
" Chas. A., accountant, 29 Hutchison
" David H., of Henderson Bros., res Woodstock av, St Lambert
" Harvey L., agent Rosamond Woollen Co., 185 St James, h 78 St Famille
HENDERSON & GLASS, Liverpool, Eng., iron, steel, tinplate and general metal merchants, H. McLaren & Co., agents, 706 Craig
" J. A., M.D., physician and surgeon, 191 Bleury
" J. H., superintendent, 62 Argyle av
" J. M., bookkeeper, 325 Metcalfe av, Westmount
" J. R., clerk, 20 Drummond
" J. T., bookseller and stationer, 139 St Peter, h 575 Cadieux
" J. T., carpenter, 7½ St Edward, h 65 Church
" James, engineer G.T.R., 646 Mullins
" James, laborer, 326 Delorimier av
" James, storeman, 863 Waverly, Ville St Louis

HENDERSON JAMES,
Publisher City of Winnipeg, Manitoba and North-West Gazetteer and Directories,
23 St. Nicholas, Montreal, or Winnipeg, Man.

Henderson John, of Scott, Henderson & Co., 519 Cadieux
" John, produce merchant, 339 Commissioners, h 562 St Denis
" John, laborer, 149 Dalhousie
" John, mechanic, 41 Lusignan

HENDERSON JOHN, & CO.,
HATTERS
and
FURRIERS,
229 St. James St.

Henderson John E., turner, 361 Bourgeois
" John W., bookkeeper, 175 Murray
" L. Harold, clerk, 78 St Famille
HENDERSON & LOVELACE, coal and commission merchants, and importers of fire brick and English pipe clay, 30 St Lambert hill
" Miss, 388 Lansdowne av, Westmount
" Miss, music teacher Victoria Art school, 46 Fort
" Mrs. A., wid Jas., r 651 Dorchester
" Mrs. Eliz., wid David, 182 Manco
" Mrs K., wid John, 174 St Hippolyte
" Mrs. M., wid Geo., 1733 Ontario
" Mrs. M., wid John, 2174 St Elizabeth
" Mrs. S., wid J. H., 46 Fort
" Norman B. T., of Henderson Bros., Strathmore, near Lachine
" Peter, butcher, 20 Drummond

HENDERSON & POTTS,
Nova Scotia Paint and Varnish w
Mnfrs. of Lead and Zinc Pai
Colors and Putty,
Alex. Manson, Manager, 747 C

Henderson Robert, of R. Henderson & Co.
mount av, Westmount
" Robert, driver, 367 Duluth av

HENDERSON ROBERT, & CO.,
Manufacturers' A
and Merchants,
181 and 183 McC

Henderson T. R., 268 St Hippolyte
" William, bookkeeper, bds 388 Manco
" William, painter, 55 Duluth av
" Wm., com traveller, 52 St Elizabeth
" Z., laborer, 206 Aqueduct
Hendery Alex., broker, 16 St Sacrament
Famille

HENDERY & LESLIE, 134 S:
(John Leslie).
Silversmiths, Manufacturers
ver Spoons, Forks, Tea Sets,
entation Plate, Prize Cups, C
Communion Services, &c., E
Plating in Gold and Silver; old
repaired and re-plated equal to n

Hendley W. T., fitter G.T.R., 191 Ryde
Hendrie Wm., sen., 320 Greene av, Westmo
HENDRIE WM. A., druggist, 1040 and 20
erine, h 70 St Mark
Hendry Mrs. E., wid Charles, 360 Bourgeois
Heneault Oscar, collector, 1790 St Catherine
Heneef F. L., supt shoe factory, 192 Bleury
HENEKER R. T., asst solicitor for Canad
Railway, res St Anne de Bellevue

HENEY E. N., & CO., Whole
Manufacturers of Buggies
Harness, &c., Dealers in Sad
Hardware and Carriage Trim
Nurs' block, 337 St. Paul
Factory: 758 to 788 Notre Dam

Heney Ed. N., of E. N. Heney & Co., 105 M
" Edw., plasterer, r 84 Shannon
" Fred., of E. N. Heney & Co., 782 Notre
" John, laborer, 24 Jardin
" Mrs. C., wid John, 103 Forfar
" Mrs. Mary Ann, wid Peter, 111 Shaw
" Thomas, carter, 1 St George lane
" Thomas, professor, 732a St Dominique
" W. F., of E. N. Heney & Co., 110 St M
" Walter S., manager E. N. Heney's fa
St Catherine
Henkall C. E. D., laborer, 57 Prefontaine
Henkel John, spring bed maker, 212 Rivard
Henley Wm., machinist, 12 Maple av, St A
Hennagan Pat., laborer, r 101 Prince
Hennay Jas., contractor, 311 Carriere
Hennelly John, watchman, 74 Mullins
Hennessy Daniel, translator, r 53 St Elizab
" Daniel, blacksmith, 140 Laprairie
" Dennis, lumber checker, 4 Hermine
" James, laborer, bds 47 Conde

John, stationer, 142 St Antoine
, storeman, 790 Lagauchetière
, laborer, 175 Island
ael, grocer, 51 St Maurice, h 49 do
ael, foreman, 107 Centre
Bridget, grocery, 37 St Patrick
Mary, r Conde
E., wid H., 595 Delorimier av
ck, carter, 245 St Martin
ick, machinist, 21 Agnes, St Henry
L., gardener, 715 Carrière
mas, laborer, 117 Centre
liam, car repairer, 359 Hibernia
en A. E., clerk, 2624 St Catherine
E., wid E., 2621 St Catherine
, clerk, 2621 St Catherine
Wm., brassfinisher, 62 Napoléon, St Cunegonde
, moulder, 212 St Charles
, dressmaker, 19a Victoria
ss H., dressmaker, 19a Victoria
Mary, wid Charles, 19a Victoria
red, restaurant, 961 Ontario, h 957 do
ée, restaurant, 907 Ontario, h do
bée, butcher, 906 Ontario, h 904 do
ille, shoemaker, 278 Dufferin
, contractor, 301 Carrière
ndaine, butcher, 271 Carrière
mond, laborer, 5 Amherst
, hotelkeeper, 961 Ontario
, butcher, 256 Shaw
ph, joiner, 824 Albert, St Henry
ph, cook, 191 Charlotte
, wid C., St Louis, Beaurivage, Longue Pointe
h, restaurant, 1067 Ontario, h 902 do
n Emmanuel, tanner and councillor, Ville Notre Dame des Neiges
ne, laborer, 12 Chaussé
, gardener, Notre Dame des Neiges Ouest
E., grain and hay, flour and seed merchant, 141 St James, h 2142 do. St Henry
ph, laborer, 964 Letourneux av, Maisonneuve
, boilermaker, 139 Canning
, fruit dealer, 34 St Antoine market, h 509 William
baker, 1 Cuvillier
e, coal merchant, 2144 St James, St Cunegonde
, tanner, Ville Notre Dame des Neiges
ant, grocer, 36 Molson av, h 31 do, Ville St Laurent
Desthée, fruit store, 23 Bonsecours market, h 32 Lagauchetière
, laborer, 74 Seaton
, laborer, 140 Seaton
que, painter, 201 Ryde
ex., machinist, 49 Condé
, bressman, 179 Ash av
C., purchasing agent C.P.R., 148 Metcalfe
ALFRED, restaurant, 311 Papineau av
h, of John Murphy & Co., 73 Park av, St Henry
es, manager, 216a St Urbain
es, laborer, 16 Conway
n, laborer, 52 Quesnel
n, coachman, 94 Mitcheson
n, painter, 176 Rose de Lima, St Henry
n, laborer, 163a St Maurice
ph, laborer, 610 Cadieux
phus, shoemaker, 52 Dominion, St Cunegonde
x, com traveller, 74 Tupper
n, real estate agent, 75 Vinet, St Cunegonde
uel, laborer, 205 Ottawa
H. K., 55 Condé
Ellen, wid Wm., 96 Laprairie
J., wid Frs., 120 St Antoine
Marguerite, wid Robert, 201 Chatham
Rose, wid Jos., bdg hse, 27 Av de l'Hotel de Ville
mann, accountant, 250 Parc Logan West
rick, butcher, 131 Wellington, h 135½ do
rick, clerk, 155 Amherst
rick, laborer, 389b Notre Dame
dg, 383 Sanguinet
uel, coal and wood merchant, 1195 St James, h 1179 do

Henry Thos., fruits and tobaccos, 163 Wellington, h 165 do
" Thomas, freight and passenger agent Northern Pacific RR., 416 St Peter, h 116 Greene av, Westmount
" William, laborer, 162 Prince
" William, clerk, 4148 Dorchester, Westmount
" William, farmer, Verdun
" Wm., mngr Canadian Mining Exhibit Co., Ltd., 60 University
" Wm., fitter, 11 Richmond
HENRY WILLIAM, manager Troy Steam laundry, 17 City Councillors
HENRY WILLIAM H., steamship tickets for all lines from New York and Montreal, agent Delaware & Hudson Canal Co.'s railroad, Mechanics Institute, 116 St Peter, h 4148 Dorchester, Westmount
Hens Louis, coal and wood, 1586 Ontario, h 297 Montcalm
" Mrs. C., wid Jos., r 508 Beaudry
" Théophile, laborer, 231 Gain
Henshaw Arthur S., clerk Bank of Montreal, 114a Durocher
HENSHAW F. C. (LT.-COL.), consul Argentine Confederation, and vice-consul for the Republic of Uruguay, room 34 Street Ry bldg, 574 Craig. Bell Tel Main 638, h 210 Peel
HENSHAW F. W., com merchant, room 31 Street Ry bldg, 8 Place d'Armes hill, Bell Tel Main 638, h 317 Peel
" G. H., 84 Fort
" H. H., treasurer Royal Electric Co., 921 Dorchester
Hensley Mrs. M. J., 793 St Urbain
" Oscar, rolling mills, r 189 Richelieu, St Cunegonde
Henson Chas., laborer, 271 Liverpool
Henstridge Francis John, clerk, 598 St Urbain
Henthorn Thomas, moulder, 176 Bourgeois
Henty John, carpenter, 304 Hibernia
Henuset J. Bte., agent, 932 St André
Henwood H. B., with Bank of Toronto, bds Union av
Hepburn Donald, accountant, 36 Mackay
" Mrs. G., 36 Mackay
" Mrs. Lucie, wid W. R., 299 Prince Arthur
Heppell Joseph, filer, r 133 Poupart
" Nap., laborer, 241 DeMontigny
" Thos., employee C.P.R., b is 52 Beaver Hall
Hepton John, laborer, 846 Ontario
Hepworth John, of Suspender Co., 407 Mount Royal av
" Wm., moulder, 278 Colerane
HERALD PUBLISHING CO., Robert Mackay, president; Jas. S. Brierley, managing director; J. F. Mackay, sec.-treasurer, 141 St James
" (The Montreal), every evening, except Sunday, subscription $3.00, Herald Publishing Co., publishers, 141 St James
Hérard Jos. Urgele, plumber, 875 Berri
" Mrs. J., wid L. J., 91 St Denis
Herbert Hamilton, electrician, 584 Rivard
" J. E., laborer, 252a Richmond
" J. J., bank clerk, 314 Bourgeois
" Jas., bread driver, 141 Perrault
" John, clerk, 979 Cadieux
" John, messenger, 803 Sherbrooke
" Jos., laborer, 65 Brebœuf
" Joseph, tailor, 297 Sanguinet
" Joseph, carter, 87 Visitation
" Miss Alice, teacher music and singing, 314 Bourgeois
" Miss E. H., dressmaker, 222a William
" Mrs. Margaret, wid Patrick, 314 Bourgeois
" Robert, of Stuart & Herbert, 586 Rivard
" W., night cashier live stock dept G.T.R., 118 St Etienne, h 6 Beaver Hall sq
" Wm., blacksmith, 203 Wellington
Herbolt —, 112 Britannia
Herchenhoren Louis, of Rein & Herchenhoren, 26 Boyer lane
Herd Chas. E., driver, 92 Poupart
Herdt & Co., Canadian agents for Chocolate Menier, 13 St John
" Geo., of Herdt & Co., 58 Laval av
" John, mngr North American Glass works, 58 Laval av
" Ls., electrician, 62 Laval av

HARRISON & CO.

140 St. Peter Street. .. Near Craig.

Herger Max., com traveller, 602 St Urbain
" Wm. E., clerk, 602 St Urbain
Heriot J. Alison, of Brown, MacVicar & Heriot, 21 Victoria
Herman John Ed., cook, 668 St Antoine, St Henry
Hermann George, laborer, 11 Plateau
Heron M., auctioneer, 201 Cadieux
" R., 233 Shaw
" Wm., salesman, 21 Woodstock av, St Cunegonde
Heroux Edmond, ins agent, 52a St Louis
" Jos., laborer, 823 St André
" Jos. A., fruit dealer, 496 St James
" Mrs. J. L., 357 Montcalm
" Nap., carter, 1341 DeMontigny
Herr Jacob, pianomaker, 52 Rivard
Herring J. H., clerk, 11 Gaudry av
" R. W., of Arlington Bicycle Co., 237 Elgin
" Wm., cook, 93 St Alexander
Herron R. G., clerk, 49 Tupper
" R. S., jun., 49 Tupper
" Robert, of Robert Herron & Co., 49 Tupper

HERRON ROBERT, & CO.
(Robert Herron, Henry Hurst),
THE HERRON COFFEE and SPICE MILLS,
Sole Manufacturers of Yeastrine,
553, 555 and 557 St Paul
Bell Telephone Main 457.

Herron William, laborer, 142 Barré
Herscovitz B., laborer, 62 St Elizabeth
Hersey Jas., machinist, 836 Sanguinet
" John R., of Pillow & Hersey Mufg Co., 11 Bayle

HERSEY MILTON L., M.A.Sc. (McGill), Consulting Chemist of the C.P.R. Co., Analytical and Consulting Chemist, Assayer and Mineralogist. Mineral Properties examined. 16 St Sacrament. Bell Tel. Main 252

HERSEY MILTON L., B.A.Sc. (McGill), analyst and assayer, 16 St Sacrament, h 26 Gulbault
Hershkowitz Bernard, butcher, 5 St Lawrence market, h 3 Mount Charles Place
Herst Thos. U., printer, 103 Belmont place, Westmount
Hert Jos., carriagemaker, Petite Cote
Hervey Institute and Home and School of Industry, Mrs. Sumner, president; Miss J. Arnot, matron, 215 Mountain
Hervieux A., clerk, 52a St Louis
" Alex., com traveller, 183 St André
" Francois Xavier, laborer, 53 Davidson
" Geo., quarryman, 387 Visitation
" H., M.D., physician and surgeon, 184 St Denis
" J. A., com traveller, 398 St Hubert
" J. Bte., joiner, 370 Drolet
" Jos., laborer, r 126 Chateaugnay
" Jos. A., com traveller, 244 St Hubert
" Mrs. D., wid A. D., 500 Drolet
" Mrs. Hortense, wid D., 198 Av de l'Hotel de Ville
" Norbert, joiner, 405 Wolfe
Hervieux Pierre Edouard, com traveller, 529
Herzberg Ernest, bookkeeper, Hermann H. & Co., 25 Seymour av
" Gust., merchant tailor, 532 Sherbrooke
Hesse J. David, moulder, 533 Wellington
" Jos. S., cooper, 533 Wellington
Hethrington H. J., tailor, bds 59 Av de l'Hotel
Hétu Adélard, cigarmaker, 358 St Timothée
" Albert, grocer, 1600 Maple, h 1602 do, Be
St Denis
" Alexandre, of Hétu & Co., 151 Dufferin
" Alfred, carter, 328 Maisonneuve
" Alphonse, laborer, St Louis, Beaurivage,
Pointe
" Antoine, laborer, Perrault, Beaurivage,
Pointe
" Arcade, baker, 1154 DeMontigny
" Arsène, barber, 788 Ontario, bds 778 do
" Arthur, wood and coal and hay dealer,
1981 St Hubert
" & Co., grain merchants, 149 Dufferin
" Ernest, joiner, 113 Desjardins av, Maison
" F. X., boots and shoes, 82 Mentana
" Félix, carpenter, 103 Rachel
" Felix, laborer, 778 Ontario
" Ferdinand, jun., tailor, 76 Quesnel
" Firmin, sen., clerk, 11 St Christophe
" Francois, laborer, 305 St Timothée
" G., shoemaker, 591 St Hippolyte
" Gilbert, shoemaker, 1964 Mount Royal av
" Henry, baker, 392 Visitation
" Henry, milkman, 499 Brebœuf
" Hilaire, laborer, 210 Iberville
" J. Bte., shoemaker, 318 Plessis
" J. O., laborer, 565 Beaudry
" Jerémie, laborer, 196 Mount Royal av
" Joseph, laborer, 97 Marlborough
" Joseph, plumber, 143 Montcalm
" Joseph, clerk, 72 Chatham
" Joseph, shoemaker, 238 Dufresne
" Joseph A., dry goods merchant, 3106 Not
h 3110 do, St Cunegonde
" L. Ovide, of Hétu & Lacasse, bds 595 St
HETU & LACASSE, notaries, 30 St James
" Louis, baker, 388 Visitation
" Louis, laborer, r 291a Maisonneuve
" Louis, grocer, 300 Plessis
" Louis Gaspard, notary, secy R. C. Sch
missioners and Municipality of the
Longue Pointe and Beaurivage v
Louis, Beaurivage, Longue Pointe
" Miss Marguerite, charwoman, 164 Visi
" Miss V., dressmaker, 980 Av de l'Hotel
" Mrs. Eug., wid Zot, 64 Turgeon, St H
" Mrs. Joséphine, wid Louis, 167 Rivard
" Mrs. Mathilda, wid F. H., restaurant,
Antoine
" Mrs. S., wid Gilbert, grocery, 61 St Ch
" Rodolphe, bookkeeper, 703 Sanguinet
" Rodolphe, clerk, 145 St Christophe
" Siméon, shoemaker, 402 Plessis
" Tancrède, laborer, 1995 St Hubert
" Trefflé, laborer, 259 Frontenac
Heuser Mrs. A., wid E., 127 Hutchison
Hevey Charles, watchman, 2213 St James, St
" Geo., butcher, 349 St Elizabeth av, St H
" Jos., shoemaker, 3563 Notre Dame, St H
Heward Arthur R. G., president's office C
Lorne av
HEWARD E. H., mngr St Catherine St br
chants' Bank of Canada, 2200 St Ca
4150 Sherbrooke, Westmount
" Meredith, teacher of banjo and guita
Catherine, h 375 Mance
" Mrs. F., wid A., 375 Mance
" S. B., merchant and vice-consul Nethe
St Sacrament, h 580 Sherbrooke
Hewitt Albert, plumber, 406 Mentana
" E., laborer, 317½ Hibernia
" Edward, cashier, 44 Coursol
" John, laborer, 859 Waverly, Ville St L
" John, 98 Burnside place
" Joseph P., cashier water rates dept,
1539 Notre Dame, h 675 St Denis
" Wm., laborer, 116 Richardson
" Wm., coachman, 135 Elgin
Hewlett James, moulder, 226 Liverpool

M THOS., Established 1875

Insurance Broker,

l Agent City: Liverpool&London

obe, Queen and Royal Ins. Cos.

14 Place d'Armes.

elephone Main 441.

nuel, merchant tailor, 316 St Hubert
A. L., of Hibbard, Chadburn & Co., 139
lance, Ville St Louis
D, CHADBURN & CO., carriages and pro-
ce, 588 and 590 St Paul
W., M.A., B.C.L., of Weir & Hibbard, 189
James
e L., 221 St Catherine
A. P., 1 Mackay
e, carpenter, 88a Delorimier av
Hall, 2042 Notre Dame
vid, plumber, 1094 St James, h 96 Fulford
90 Mackay
es, laborer, 258 Parthenais
es, painter, 295 St Christophe
N., mnfrs' agent, 90 Mackay
ria, flour merchant, 1059a St James
in, laborer, 12 St Justin
L., wid J., 85 Fulford
M., wid Thos., 295 St Christophe
M., wid Wm., 27 Jurors
as, ins agent, 295 St Christophe
, clerk, 12 Ottawa
T., laborer, Church av, Verdun
T., general store, 745½ Wellington, res
rdun
Rachel, wid John, 745½ Wellington
, glassblower, 586 DeMontigny
Carl, brewer, 62a St Hippolyte
A., corset maker, 2100 St Catherine, h 308
ral av
Jane, 69 Beaver Hall hill
e, laborer, 20 Dowd
, cabinetmaker, 308 Laval av
hos., customs clerk, 326 St Urbain
eo, clerk, 630 Av de l'Hotel de Ville
, fur merchant, 1528g Ontario
ham, of Danemark & Hickok, 222 Sanguinet
manuel, carter, 815 Sanguinet
ans, with Chard, Jackson & Co., 68 Dominion
k, clerk, 6 Hanover

S M., & CO.

(M. Hicks, Ed. O'Brien),

eral Auctioneers and

Commission Merchants,

nd Warerooms,

1821 and 1823 Notre Dame

N Telephone Main 1211

thew, of M. Hicks & Co., 416 St Antoine
Julia, r 24 Ryde
nd, tailor, 126a Chatham
el, agent, Marie Anne
W. A., 272 Mountain
Catherine, wid Sir Joseph, 272 Mountain
shoemaker, 126 St Antoine
am Fred., clerk, 15 Cuthbert
, grocer and butcher, Ville Notre Dame des
ges
G., clerk, 711 Sherbrooke
storeman, 438 Magdalen
machinist, 155 Dufresne
joiner, 159 Logan
n, of McGovern & Higgins, 102 Molson
Ville St Paul

Higgins Bros., book and job printers, 1795 Notre Dame
" Charles, painter, 61 Hermine
" Fred., coach painter, 438 Magdalen
" G. E., Bell tel employee, 61 Walker av, St Henry
" George, farmer, 695 Carrière
" George, shirt cutter, 90 Anderson
" Geo. T., piano agent, 31 Concord
" H., clerk, 42 Workman av, Ville St Paul
" Jas., laborer, 1 Tansley
" James, tailor, 66 Plessis
" John, of Higgins Bros., res Blue Bonnets
" John, 207 Dufferin av, Ville St Paul

HIGGINS JOHN, hotelkeeper, 999 Notre Dame, h 1 Papineau sq
" Miss E., 126 Drolet
" Miss Georgiana, teacher, 73 Molson av, Ville St Paul
" Mrs., wid Thos., 657 Lagauchetière
" Mrs. A., wid M., 146a Peel
" Mrs. E., wid A., 67½ Angers, Ville St Paul
" Mrs. J., wid Howard E., 75½ Aylmer
" Mrs. J., wid W., 170 St Hippolyte
" Mrs. L., wid A. A., 73 Molson av, Ville St Paul
" Mrs. M., wid Theod., 12 St Monique
" Mrs. T., wid Michael, 46 St Bernard
" Peter, laborer, 68b Young
" Thos., painter, r 933 St James
" Wm., bartender, Notre Dame, Beaurivage, Longue Pointe
" Wm., of Higgins Bros., res Blue Bonnets
" Wm., laborer, 97 Prince
" Wm., steamfitter, 439 Cadieux

Higginson A. T., of R. C. Jamieson & Co., 42 Belmont Park
" Albert G., manufacturers' agent, room 9, 30 St Francois Xavier, bds Stanley hotel, 122 Osborne
" Darwin S., bookkeeper, 11a Hanover

Higgs James, clerk, 3444 Notre Dame, St Henry
" James, trader, 3 and 4 St Gabriel market
" Jas., laborer, 67 Richardson
" Richard, blacksmith, 12 Knox

High Constable's Office, Adolphe Bissonnette, high constable; L. S. Bissonnette, deputy high constable; Nap. Lambert, constable, Court house, 1577 Notre Dame

HIGH SCHOOL (THE), rev E. I. Rexford, B.A., rector; assist teachers for boys, F. W. Kelly, B.A., Ph.D., English; E. L. Curry, B.A. (Cantab.), Classics; Wellington Dixon, B.A., Mathematics; H. H. Curtis, French; A. W. Strong, B.A. Sc., Mathematics; W. B. T. Macaulay, B.A., Junior Classics, I. Gammell, B.A., Geography and History; J. P. Stephen, Reading and Elocution; James Walker, Commercial Subjects; J. T. Donald, M.A., Botany and Chemistry; R. Squire Hall, Third Form and French; Miss M. Ross, first female assistant; Second Form, Miss I. McBratney, Miss L. Binmore; First Form, Miss C. M. Smith, Miss G. M. Francis; Third Preparatory, Miss O'Grady and Miss Irving; Second Preparatory, Miss Metcalfe and Miss Hearle; First Preparatory, Translation class, Miss Cameron and Miss Loods; French, Miss Clark; Drawing, Miss A. D. James

HIGH SCHOOL FOR GIRLS, rev E. I. Rexford rector; Miss S. Rodger, first assistant; Miss G. Hunter, B.A., English; Madame de Sterneck, French; Mrs. Sinister, Drawing; Professor Couture, Vocal Music; J. T. Donald, M.A., F.C.S., Botany and Chemistry; J. P. Stephen, Elocution; E. L. Curry, B.A. (Cantab.), Classics; Kindergarten, Miss E. Campbell, Miss Morrow and Miss Hutchison; Transition class, Miss Gordon; First Preparatory class, Miss A. J. Rodger; Second Preparatory class, Miss E. M. Fisher; Third Preparatory Class, Miss Fergnson and Miss Bremner; 1st Form, Miss L. Clarke and Miss Radford; 2nd Form, Miss M. Clarke; 3rd Form, Miss F. Taylor, Miss I. Brittain and Miss Charlton; 4th Form, Mme. de Sterneck and Miss M. Wilson; 5th Form, Miss G. Hunter; Miss Barnjum, Gymnastics, Peel

Hight Wm. J., steward, 103 Anderson

140 St. Peter Street. Near Craig.

Higinbotham H. T., chief clerk Co-operative Wholesale Society, 111 Union av
Higsby Henry, carter, 31a Lusignan
Hila Jos., laborer, 247 Hibernia
Hilbourn H. C., of Clare Bros. & Co., res Berlin, Ont.
Hilder Henry, trader, 1196 Berri, Ville St Louis
Hilditch Ed., freight inspector G.T.R., 819 Wellington
" Robert G., bookkeeper, 91 Mance, Ville St Louis
Hildrith R. S., sec London Iron Co., 91 Mance, Ville St Louis
Hilf C., fruits and cigars, 101 St Charles Borromée
Hillon Pierre, laborer, 45 Parthenais
Hill Arthur, clerk G.T.R., 461½ Bourgeois
" Arthur, 132 Richardson
" Christopher, foreman, 12 St Catherine, Maisonneuve
" D., painter, 81 Cathedral
" D. L., bank clerk, 4 Stanley flats, 131 Stanley
" Edw. M. (rev), M.A., minister Calvary Congregational church, 25 Crescent
" F., pianos, 9 Laurier av, St Henry
" Frederick, engineer G.T.R., 43 Rushbrook
" Geo. W., sculptor, 189 Elgin
" George, electrician, 113 Lewis av, Westmount
" H., machinist, 9 Laurier av, St Henry
" H. C., insurance clerk, 225 Stanley
" Harry, machinist, 9 Greene av, Westmount
" Henry, supt St Lawrence Sugar Refinery, 12 Darling
" Henry, waiter, 3 Rushbrook
" Henry A., com traveller, 860 St Lawrence
" Isaiah, paper ruler, r 461½ Bourgeois
HILL J. EDGAR (rev), M.A., B.D., minister St Andrew's church, Beaver Hall hill, h 2488 St Catherine
" J. Wentworth, warehouseman, 48 William, cold and general storage, 121 to 125 Queen, res St Lambert
" James, clerk, 933 Dorchester
" James, printer, 876 Cadieux
" John, roller, 266 St Patrick
" John J., steamfitter, 231 Delisle, St Cunegonde
" Jos., laborer, 395 Gain
" Joseph, pedlar, 213 Maisonneuve av, Ville St Paul
" L., 130 Vinet
" Lorenzo, machinist, 128a Vinet, St Cunegonde
" Miss A., matron Y.W.C.A. branch house for working girls, 2434 St Catherine
HILL MISS HELENA A., 116 Crescent
" Mrs. R., wid Ed., bdg house, 1184 Notre Dame
" P. H. C., ins clerk, 225 Stanley
" Thomas H., engineer, bds 75 St Alexander
" W., bill poster, 34 Mance
" Walter, case mnfr, r 52 Quesnel

HILL WILLIAM, Importer, Wholesale and Retail Dealer in Paints, Oils, Varnishes, Glue, Brushes, Window Glass, Artists' Materials, Alabastine, Kalsomine, Ready Mixed Paints, &c., 327 and 329 St James. Bell tel Main 982, h 338 Metcalfe av, Westmount.

Hill William, machinist, r 461½ Bourgeois
" Wm., com traveller, 660 St Antoine, St Henry
Hiller H. Y., clerk, 160 Ottawa
Hilliard Ed. James, G.T.R., 465 Sanguinet
Hilliard Wm., laborer G.T.R., r 139 Congreg
Hillier C. G., machinist, 608 Sanguinet
Hillman Charles, machinist, 35 Walker av, St
" Edward W., The St James restaurant, James, h 269 St Hubert
" Isaac, carpet layer, 109 Beaudry
" J., tailor, 17 St Justin
" John S., policeman, 213 St Timothée
" Joseph, boots and shoes, 161 St Lawrence Justin
" Mrs. Mary, wid Wm., ladies' doctress, 19
Hillridge Thomas, coachman, 27 Parthenais
Hills George, clerk, 651 St Dominique
" Mrs. A., wid Fred. G., 1173 Avde l'Hotel
HILLS R. B., manager for J. & J. Taylor, Safe works, Y.M.C.A. bldg, Dominion
" Thos., tailor, bds 30 Champlain
" Wm., collector, 103 St Hippolyte
Hillyer Clement, cabinetmaker, 58 Dominion
Hilton E. A., professor of music, 83 City Coun
HILTON FRANK, prop. Albion Cycle Gain, h 1025 St Catherine
" Joseph, electrician, 23 Latour
" Thomas, police lieutenant No. 10 stat
" William, 83 City Councillors
" Wm., shipper, 643 DeMontigny
Himbault Cyrille, baker, 53 Maria, St Henry
Himbury Horace, waiter, 28 Imperial av
Himsworth Chas. G., dept clerk Circuit Co house, 1577 Notre Dame, h 38 St Mark
Hinchcliffe Mrs. E., wid James, 75 Rosel
" Thomas, printer, 30 Plessis
Hinchliff Albert, machinist, 78 Walker av, St
" H. S., overseer, Wiseman av, Outremo
Hinchy Thomas, coachman, 215 Wolfe
Hindle Maurice, r 12 Vitre
" Morris, pollsher, 12½ Vitre
Hinds Chas., laborer, 169 St Maurice
" George W., clerk, 23 Catheart
" J. W., paper ruler, 89 Walker av, St He
Hiney John, laborer, 91 Canning
Hing Hie, Chinese store, 574 Lagauchetiere
" Long, laundry, 251 Charlevoix
" Lung, laundry, 95 St Paul
" Lung, laundry, 13 Coursol
" Sam, laundry, 378 Centre
" Sam, laundry, 446 Marie Anne
HINGSTON HON. SIR WILLIAM H., M.D. S.E., D.C.L., LL.D., physician and professor of clinical surgery Montre of Medicine, University Laval, offic to 10.30 a.m., 2 to 4 p.m., 882 Sherbro
" William, laborer, 88 St Germain
Hinnegan P., 103 Prince
Hinphy James, machinist, 105 Manufacturers
" Paul, laborer, 108 Laprairie
" Wm. G., foreman, 33 Manufacturers
HINSHAW MATTHEW C., manager Atlas Co. of England and National Assura Ireland, 1735 Notre Dame, h 608 She
Hinton Adolphe, millwright, 15 Erie
" Albert, cutter, 967 Cadieux
" Alfred, machinist, 108 Papineau av
" Arthur, carriagemaker, 79 Craig, h 72 tière
" George, wheelwright, 153 Lagauchetie
" James, painter, 221 Quesnel, St Cune
" Mrs. Sarah, wid Thomas, 108 Papineau
" Robert, carpenter, 63 St Ignatius
" Wm., butcher, 93a Dufferin
" William, mechanic, 50 Anderson
Hippert John, 75 Congregation
Hirbour Jos., trader, 94 Logan
Hird Samuel, of McIntyre, Son & Co., 1213
Hirsch Andrew W., of Hirsch Bros., 19 Ch
" Bros. (A. W. Hirsch), plasterers and 213 Mountain
HIRSCH F. C., groceries and provisions, 17 sq, h 47 Fort
HIRSCH J., SONS & CO. (J., M. & R. Hir lers and cigar importers and manu 505 St Paul
" Jacob, of J. Hirsch, Sons & Co., 61 M
" M. J., of J. Hirsch, Sons & Co., 61 M
HIRSCH MICHAEL, of J. Hirsch, Sons & conist, 122 St James, h 23 McGill C

R., of J. Hirsch, Sons & Co., 61 Mackay
eld S., shoemaker, 2733 St Catherine, h 2097 do
n Michael, carpenter, 238e St Dominique
, tailor, 26 Boyer, St Louis ward
lfred, traveller, 434 St Dominique
ristopher, fireman, 182 Rydo
ohn, weaver, 847 Wellington
JULES, chemist and druggist, 564½ Craig, h
91 St Urbain
H. M., bank clerk, 160 Mance
Henry, boilermaker, 25 Kent
John, carpenter, 6 Larin Terrace
John, carpenter, 6 Larin Terrace
A. W., mgr The Sherbrooke, 1018 Sherbrooke
Sr., of Hislop & Hunter, 101 St Famille
niel Sr., of Hislop & Hunter, 101 St Famille
P & HUNTER, wholesale dealers in butter,
ggs, cheese and general country pro-
duce, 235, 237 and 239 Commissioners, opposite
Custom house, Bell tel Main 710, Merchants
tel 408
mes, sawyer, 68 Eleanor
Frs., shoemaker, 901 DeMontigny
trick, plumber, 11½ Mayor
John, plumber, 12 Argyle av
as., gardener, 458 Mountain av, Westmount
s Alice, 240 Wood av, Westmount
n Fred W., tel operator G.T.R., 55 Rushbrook
Arthur, draughtsman, bds 208a Desery
ank, fireman C.P.R., bds 208a Desery
orge, foreman, 1821 Ontario
eph, chief engineer G.T.R., bds Windsor
Hotel, Dominion sq
Ant., of Hochar & Malouf, 497 Craig
H & MALOUF, wholesale importers of dry and
fancy goods, 1495 Notre Dame
ra Bank branch, H. Baumier, mgr, 1756 St
Catherine
n market, Max. Groulx, clerk, cor Desery
nd St Catherine
n Methodist church, rev. A. J. Belton,
T.L., 17 Marlborough
n Protestant School, Miss M. D. Ryan, prin-
pal; Mrs. Hand, caretaker, 57 Prefontaine
J. A., clerk, 188 St André
George, musician, 22 Maple av, St Ann ward
omas, die manufacturer, h 127 Duke
Daniel, of Thomas May & Co., 271 St Urbain
, cigarmaker, bds 2083 Notre Dame
omas, bookkeeper, 271 St Urbain
, 487a St Urbain
id, foreman, 182 Mitcheson
rge, of Duckett, Hodge & Co., 8 Seymour av
rge, clerk C.P.R., 8 Seymour av
M., grocer, branch G. N. W. Tel Co., agent
anadian Express Co., 181 St Lawrence and 16
Market sq
Gilbert M., com traveller, 340 Metcalfe av,
Westmount
n Hy., of J. H. Hodges & Co., 4166 St Cathe-
rine, Westmount
n H., & Co. (J. H. Hodges), mnfrs' agents,
oom 104 Temple building, 185 St James
omas, laborer, 582a Sanguinet
G., com traveller, 355 Clarke av, Westmount
Wm., clerk G.T.R., 32 Mackay
G. H., 246 St James
S., mngr Ontario Life Ins Co., room 209
oard of Trade bldg, 38 St Sacrament, h 4927
Western av, Westmount
S W. S., provincial manager Imperial Life
surance, Co., 260 St James, bds 49 Western
v, Westmount
A. A., of McFarlane, Son & Hodgson, 340 Peel
hur, of Hodgson Bros., 66 St Matthew, sum
Overdale house, Bellevue av, Westmount
s. (Arthur & Henry A.), produce commission
erchants, 65 and 67 William
hat and feather bleachery, 804 Craig
J., see treas Royal Victoria Life Insurance
o., 130 Mansfield
k J., bookkeeper, 127a St Antoine
d E., boots and shoes, 795 Craig, h 127a St
Antoine
h., of Hodgson Bros., 230 Wood av, West-
mount
n J., com traveller, 180 Mance
J. & C. (J. C. & C. J. Hodgson), wrought
nnpipe mnfrs, St Ambroise, St Henry

PATENTS Obtained in all Countries

Patents Bought and Sold.

Machinery Constructed, Remodeled and Perfected

Working Drawings Made

CUTTER & SANDAHL,

15a Bleury St Montreal.

Patent Solicitors and Expert Mechanical Engineers

" J. Henry, clerk, 570 St Antoine
" John C., of J. & C. Hodgson, 131 Mansfield
" John (captain), 175 Quesnel, St Cunegonde
" Jonathan, of Hodgson, Sumner & Co., 340 Peel
" Mrs. Alice, wid Chas., 804 Craig

HODGSON, SUMNER & CO.

(Jonathan Hodgson, George Sumner, Thos. E Hodgson, Jas. Gardner),

Importers of DRY GOODS, SMALL WARES and FANCY GOODS, Wholesale, 347 and 349 St. Paul and 144 and 146 Le Royer

Hodgson T. H., clerk, 321½ St Antoine
" Thos. E., of Hodgson, Sumner & Co., 62 Simpson
" William, machinist, 893 Wellington
" Wm. C., of Hodgson, Sumner & Co., 392 Pine av
" & Wright, grocers, 360 Laval av
Hoe Alph., shoemaker, 42 Bourget, St Henry
Hodson James, bookkeeper, 24 Guilbault
Hoerner C., clerk C.P.R., 617 St Urbain
" David, clerk of revenue and arrears, water rates and revenue dept, City hall, h 601 St Urbain
" D., furrier, 12e Vitré
" H. F., bookkeeper, 13 Plateau
" H. F., jun., furrier, 583 Cadieux
" J. L., clerk, 601 St Urbain
" L. C., ins clerk, 601 St Urbain
Hoey Matthew, laborer, 53 St Martin
" Michael, laborer, r 524 Av de l'Hotel de Ville
" Mrs. A., wid John, nurse, 37½ St Alexander
" Robt., painter, 92 Eleanor
" Thomas, laborer, 198 Harbour
Hoffer Hiram, com traveller, 75 Arcade
Hoffman A. tailor, 679 Lagauchetiere
HOFFMAN CAFE, Geo. O'Neill, proprietor, 1725 Notre Dame, Bell Tel Main 1673, h 89 City Councillors
" J. D., asst reader German and Polish Synagogue, 133 St Alexander
" Jacob, restaurant, 11 Chaboillez sq, h 9 do
" John, laborer, 46 Bronsdon lane
" Ls., baker, 339 Laval av
Hofland Thos. D., clerk, 470 Sanguinet
Hogan David, machinist, 140 Manufacturers
" Dennis, clerk, bds 103 Church
" Edward, carter, 132 Manufacturers
" Henry, laborer, 136 Duke
HOGAN HENRY, proprietor St Lawrence hall, 139 St James
" James, laborer, 140 Manufacturers
" James, milkman, 1759 St Lawrence, Ville St Louis
" John, laborer, 603 Ontario
" John, laborer, 89 Carrière
" John, clerk G.T.R., 438a Richmond
" John, cooper, 164 Richardson
" John, professor, 548 DeMontigny
" Jos., laborer, 35 Murray
" M. J., railroad contractor, 144 Metcalfe av, Westmount
" Martin, packer, 173 Visitation
" Michael, laborer, 74 Young
" Mrs. Jane, wid Thos., 7 Basin
" P., C.P.R., conductor, 239a St Antoine
" Patrick, laborer, 21 Parthenais sq
" Patrick, machinist, 164 Richardson

STEREOSCOPES GRAPHOSCOPES AND VIEWS.

Harrison & Co.
140 St. Peter St.
Near Craig.

Hogan Patrick, moulder, 85 Ryde
" Richard, laborer, 118 Plymouth Grove
" Richard, mattressmaker, 159 Dalhousie
" Sylvestre, laborer, 43a St Patrick
" Thomas, brassfinisher, 21 Shannon
" Thomas, machinist, 203 Ropery
" Thomas, machinist, 209 McCord
" Thomas H., fireman, 180 Ann
" Thomas J., printer, 94 St Antoine
" W. J., checker 633 Dorchester
" Wm., boilermaker, 687 DeMontigny

HOGG DAVID H.,
PHOTOGRAPHIC GOODS,
Amateur Supplies,
&c., &c.,
662 Craig St, res 22 Fort,
Bell Tel. Main 1953.

Hogg George, farmer, Notre Dame, Beaurivage, Longue Pointe
" Mrs. M., wid Walter, Notre Dame, Beaurivage, Longue Pointe
" Thos., machinist, 19 Shaw
HOGG W. L., grain and feed dealer, 395 and 397 Notre Dame, res Notre Dame, Beaurivage, Longue Pointe
" W. L., mngr The Investment Co., Ltd., 4624 St Catherine, Westmount
" Wm., moulder, 75 Parthenais
HOGLE F. ARTHUR, advocate, 181 St James, h 47 Tupper
" Miss Ellen, trained nurse, 2494 St Catherine
" Morley, architect, 47 Tupper
" Mrs., wid F. A., 47 Tupper
Hogue —, 858 St Hubert
" Adélard, fireman, 5 St Michel
" Adolphe, carter, 589 St Lawrence
" Alexandre, grocer, 870 Berri
" Alphonse, grocer, 192 St Christophe, h 186 do
" Chrysologue, carter, 891 Drolet
" Delphis, joiner, 1076 St Lawrence
" Eglantine, clerk, 1190 Ontario
" Elie, policeman, 62 Darling
" F. X., bookkeeper, 30 Inspector
" F. X., ins agent, 337 Rivard
" F. X., trader, 583 St Hippolyte
" Ferd., of Ferd. Hogue & Cie., 494 Laganchetiere
" Ferdinand, & Cie., jewellers, 43 St Lambert
" Ferdinand, butcher, 274 Rivard, h 353 do
" Ferdinand, machinist, 1190 Ontario
" Ferd., joiner, 2106 St Lawrence, Ville St Louis
" Ferdinand A., butcher, 360a Rachel, h 353 Rivard
" Frederic, advocate, 389 Mountain
" Geo., gravel dealer, Van Horne av, Outremont
" Gustave, agent, 6 Parc Logan West
" Henry, laborer, 1234 Cadieux, Ville St Louis
" Hercule, tailor, 1391 St Lawrence, Ville St Louis
" Israel, restaurant, 601 and 603 Mount Royal av, Ville St Louis
" J. A., grocer, 870 Berri
" J. B., policeman, 301 Plessis
" J. Bte., 330 Visitation
" J. Bte., upholsterer, 289 Duluth av
" Jos., painter, 412 Charlevoix
Hogue Jos., shoemaker, 172 Rivard
" Jos., carter, 107 St Timothee
" Jos., cigarmaker, 934 St Dominique
" Jos. Albert, contractor, plasterer, 870 Berri
" Joseph, contractor, 713 Sydenham
" Louis, roofer, 66 Dumont av
" Magloire, shoemaker, r 915 St Dominique
" Martial, tailor, 1753 St Lawrence
" Miss Marie, tailoress, 339 Wolfe
" Moise, confectioner, 935 Berri
" Mrs., wid D., 873 St Dominique
" Mrs. D., wid Mag., 390 Champlain
" Mrs. Elodie, wid Henri, 1951 St Hubert
" Mrs. Agnes, wid Leon, 209 Montcalm
" Mrs. J., wid Ant., milliner, 820 Cadieux
" Mrs. Mary, wid Jos., 939 St Dominique
" Mrs. P., wid Jos., 1911 Notre Dame
" Mrs. Paul, restaurant, 1246 Ontario
" Mrs. Odile, wid B., 72 Delisle, St Henri
" Mrs. Phil., wid Cleo., bdg 1ise, 96 St
" Octave, butcher, stall 4 St Jean market, h 386 Laval av
" Octave, foreman, 386 Laval av
" Octave, agent, 350 Berri
" Olivier, plumber and roofer, 58 Maisonneuve
" P. B., merchant tailor, 3504 Notre Dame, do, St Cunegonde
" Pierre, collector, 1061 Av de l'Hotel de
" Richard, grocer, 236 Delorimier av
Holchberg H., gents' furnishing, 203 St Lawrence
Holdge T. B., clerk Herald, 2749 St Catherine
Holcomb A., mechanic, 259 Bleury
" Mrs. C., upholsteress, 259 Bleury
" Mrs. H., wid S. F., 42 Cathcart
" R. T. R., clerk, 3 Gladstone av, Westmount
Holdbrook Benjamin, 969 Cadieux
" Henry, carter, 62 Dalhousie
" Richard, laborer, 595½ Wellington, h 38
" Richard, upholsterer, 615 Wellington
Holden A. E. D., of A. Holden & Co., 4166 St
Westmount
HOLDEN A., & CO., manufacturers' agents, John
" Albert, of A. Holden & Co., 4166 St
Westmount
" Arthur, B.A., B.A.Sc., cashier The Holden Co., 377 Mountain
" Jas. C., pres and manager The Holden Co., 377 Mountain
" Mrs. Chas., 57 Argyle av
" Mrs. M., wid John, 695 Laganchetiere
" Norman J., of N. J. Holden & Co., 45

HOLDEN N. J., & CO.,
Manufacturers, Importers
Wholesale dealers in Lubricating
and Grease, Engine and Steam
Supplies, Manufacturers and
Controllers for Canada of "ALL
BOILER COMPOUND. Warehouse
38 Foundling Telephone

" R., moulder, 212a Desery
" R. L. (rev.), pastor DesRivieres Mission
" Rufus C., treas The Ames-Holden Kensington av, Westmount
" Wm., laborer, r 1143 St James
" Wm., engineer, 47 Congregation
Holdengreber A., agent, 150 Vitre
Holder Thos., gardener, 69 Marin av, St Henri
Holdstein A., com traveller, 753 Av de l'Hotel
Holdstock Henry, confectioner, 53 Amherst
" Miss K., 46 Park av
Holgate Hy., mngr The Montreal Park & Co. and Montreal Construction Co., av, Westmount
Holiday Andrew, cooper, 259 Richmond
" Fred. S., agent, 509 St Antoine, St Cunegonde
" Frs. M., electrician, 929 Av de l'Hotel
" Geo., laborer, 13 St Roch
" H., agent, 509 St Antoine, St Cunegonde
" J., cooper, 65 Rushbrook

, Joseph, engineer, 509 St Antoine, St Cunegonde
, O., wid P., 616 Dorchester
ie, saddler, r 4 Parker
Movement Mission hall, E. F. Smith, evangelist, 174 Inspector
Albert E., furrier, 640 St André
ND ALFRED T., accountant, 58 Temple bldg, 185 St James, h 25 Chomedy
, C., of G. A. Holland & Son, 13 Oxenden av
L., clerk G.T.R., 308 Magdalen
ward J., conductor G.T.R., 308 Magdalen
ser, laundry, 253 Maisonneuve
ND AMERICA LINE, W. H. Henry, agent, Mechanics Institute, 116 St Peter
ris Wm., chief clerk Can. Express Co., 19 Esplanade av

LAND G. A., & SON,
Importers and Manufacturers
rosses, Beads, Baskets, Wall
, Fancy Goods, Toys, Games,
ng Goods and Bicycles,
2411 St. Catherine St.

G. L., with S. Greenshields, Sons & Co., 9 Lincoln Av
, joiner, 436 St Patrick
A., bookkeeper, 25 Chomedy
H., band instruments, &c., 2411 St Catherine, h 205 Bleury
e, chief draughtsman G.T.R. System
ire power dept drawing office, 9 Lincoln av
os., joiner, 558 DeMontigny
r M., of Holland & Haskell, res Pointe Claire
skell, mnfrs agents, room 403 Board of Trade, 38 St Sacrament
e C., tea store, 1085 St James, h do
, clerk, 202 Versailles
Thomas, machinist, 98 Rushbrook
cooper, 662 Dorchester
r, clerk with C. D. Monk, res Pointe Claire
A., wid Thos., 513 St Dominique
E., wid Richard, 2081 St Catherine
G. A., 412 Pine av
J. A., wid A. T., 53 Victoria
H., of Winn & Holland, 958 Sherbrooke
, Royal Electric Co., 9 Lincoln av
enry, of Barnard & Holland, room 329 ard of Trade bldg, 38 St Sacrament, h 2728 Catherine
, of R. K. Holland & Co., 24 St Matthew
& Co., wholesale fancy goods, 2411 St Catherine
J., lieutenant police station No. 2, h 513 Dominique
, carter, 187 St George
of W. S. Holland & Co., 205 Bleury
, conductor M.S.R., 832 Sanguinet
n, com traveller, 65 Greene av, Westmount
Arthur, salesman, 39 St George
ohn, finisher, 12 Fournier
H., gardener, 1334 St Alexander
ver, laborer, 42 Forfar
h Caleb, laborer, 318 Liverpool
, steamfitter, 652 Mullins
man, 5 Rouville
, 2202 St Catherine
d, 2269 St Catherine
A., wid captain Richard, 35 St Mark
s. M., wid, 51 St Justin
enry T., laborer, 155½ St Charles Borromée
Edwin, storeman, 230 Anne
ed. W., tel operator G.T.R., bds 54 Rushbrook
tective G. T. R., 103 Ash av
of Steamships, 32 St Nicholas
laborer, 287 Hibernia
carpenter, 313 Hibernia
rpenter, Gordon av, Verdun

ARMSTRONG
TH :
LEADING UNDERTAKER.
MONTREAL AND LACHINE

HOLMES ALBERT,
Manufacturer of Gas, Electric, and Combination Gasaliers and Brass Work.
231 Chatham, Bell Telephone 8415.
Private Res. 216 Manufacturers.

Holmes Electric Protection Co., 1744½ Notre Dame
" Henry, laborer, 99 Colborne
" James, C.P.R. employee, 150 Richelieu, St Cunegonde

HOLMES & ARPIN,
Manufacturers of Packing Boxes,
Bell Telephone 8415,
231 Chatham.

Holmes John, laborer, 278½ Church av, Ville St Paul
" Miss Mathilda, 702 Sherbrooke
" Olivier, gardener, Rockland av, Outremont
" Orr T., asst master Abingdon school, 121 Bayle, sum res Kilkenny
" R., milkman, 66 Somerville av, Westmount
" Stephen, of Holmes & Arpin, 773a Charlevoix
" Weir, shoemaker, 8 St Monique av
" William, wood and coal, h 368 Mount Royal av
Holness Connolly, clerk 12d Vitré
" Tracey, watchman G.T.R., 45 Congregation
Holofeener Israel David, foreman, 285 Delorimier av
Holson Charles, clerk, 68 Agnes, St Henry
" N., laborer, 251 Knox
" Theo., laborer, 152 Duke
Holstead Geo., leathercutter, 17 Calumet Place, St Cunegonde
HOLSTEIN LOUIS, of the Star Quilting and Hosiery Co., and dry goods, 40 Jacques Cartier sq, h 161 St Famille
Holt Albert, mech dept Canadian Watch Case Co., Ltd., 80 Mansfield
" Albert E., clerk Bank of Montreal, 239 University
" Alfred, packer, 132 Charron
HOLT CHARLES M., of Morris & Holt, 215 Milton, Bell tel Uptown 1634
HOLT HERBERT S., president Montreal Gas Co., the Montreal Park & Island Ry Co. and Montreal Construction Co., 297 Stanley
" Magloire, 539 St Louis, Ville St Louis
" Mrs. M., wid hon Judge, 239 University
" Mrs. E., wid Hugh, 365 St Dominique
HOLTON ED., advocate, 30 St John, h 1009 Dorchester
" Mrs. Eliza, wid Thos., 150 Prince
" Wm., laborer, 173 St Maurice
Holzberg Asher, trader, 401 St Dominique
" Philip, merchant, 811 Cadieux
HOME COMPANION PUBLISHING CO., M. S. Mitchell, mngr, 207 St James
" for the Aged of the Little Sisters of the Poor, rev sister Mary Donatienne, superioress, 625 Seigneurs
" for Incurables, sister Elizabeth, sister in charge, 557 Sherbrooke

WEATHER HOUSE.

Thermometers

HARRISON & CO.

140 ST. PETER ST.
Near Craig.

BAROMETERS.

HOME LIFE ASSOCIATION OF CANADA, head office, Toronto, T. W. P. Patterson, manager, 48 Imperial Building, 107 St James, Bell tel Main 2729
Homier Adolphe, stonecutter, 898 St André
" Adolphe, stone contractor, 10 Dufaux
" Alphonse, stonecutter, 73 Durham
" J., hatter and furrier, 219 St Lawrence, h 217 do
" Jos., stonecutter, 232 Brebeuf
" Jos. Ed., 96 St Hubert
" Mrs. Clotilde, wid F. X., r 296 St Dominique
" Nap., cigarmaker, 333 Rivard
" Wm., corset manfr, 2100 St Catherine
Homuth Mrs., wid W., 47 Panet
Homœopathic Association, Chas. Alexander, pres.; E. G. O'Connor, treas; H. M. Patton, M.D., sec, 44 McGill College av
HOMEOPATHIC HOSPITAL, Samuel Bell, pres.; E. G. O'Connor, treas.; J. A. Mathewson, jun., sec., 44 McGill College av
Homond J. E., grocer, 180 Fullum, h 186 do
Honan Cornelius, of Jean Taché & Co., 4029 Dorchester, Westmount
" Cornelius, law student, 12 Place d'Armes, h 4029 Dorchester, Westmount
HONAN MARTIN, LL.B., advocate, 12 Place d'Armes, Bell tel Main 1107, h 4029 Dorchester, Westmount
Hone Jules, professor of music, 62 Victoria
" Jules, jun., Union ticket agent Windsor hotel, Dominion sq, h 62 Victoria
Honer E., musician, 147 Rachel
Honey C. A. S., clerk, 59 Church
" Jas. A. S., clerk, 38 Mance
Honeyman John, foreman, 242 Richelieu, St Cunegonde
" William, clerk C.P.R., 242 Richelieu, St Cunegonde
Hong Lee, Chinese laundry, 96 Craig
Hoobin John, machinist, 1995 Canning
" Mrs., wid Pat., r 167 McCord
Hood A. W., bookkeeper, 43 Prospect, Westmount
" Francis Joseph, driver, 168 Mountain
HOOD (THE) JOHN CO., importers, publishers and dealers in works of art, 207 St James
" John, carpenter, 2496 St Martin
" John, drug clerk, 1327 Notre Dame
" John, com traveller, 870 Cadieux
" John, of The John Hood Co., 475 Argyle av, Westmount
" R. George, of Wm., Hood & Son, 12 Richmond sq
" T. D., 159 University
" O., com traveller, 31 St Peter
" W. K., clerk C. P. R., 29 Aylmer
" Wm., of Wm. Hood & Son, 12 Richmond sq
" Wm., collector, 239 Victoria av, Westmount

HOOD WM., & SON,
Contractors. Pile Driving by Patent Steam Hammers, Hoisting Machinery TO LET
Brown and Olive Sand Stone for Sale
OFFICE: 10 Richmond Sq.

Hoofstetter Arthur, carter, 257 Wolfe
" Jos., hackman, 241 Visitation
Hooker Frs., engineer, 235 Hibernia
Hoolahan Andrew J., clerk C.P.R., 677 St Dominique
" Bros., fruit and confectionery, 3 Bonsecours
" J., mnfr steel ranges, 365 St Lawrence, Droiet
" Jas., of Hoolahan Bros., 84 St Paul
" Jas., grocer, 259 Duluth av, h 280 Droiet
HOOLAHAN JOHN, Dominion Gov. Immigration agent, office 49 Cathedral, h 677 St Dominique, Tels office Main 216, h East 219
" John, fancy goods, crockery and wooden ware mnfr Boston tinware, 280 Notre Dame, corner Droiet and Duluth av
" John J., machinist, 677 St Dominique
" Martin, mnfr of window shades, 169 St James
" Miss Albertine, of Hoolahan Bros., 280 Droiet and Duluth av
" Mrs. Michael, 104 St Gabriel, Turcot
" Thos., machinist, 196 St Gabriel, Turcot
" William, caretaker, 240 St James
Hooper Angus W., of William Dow & Co., Hall sq
" Charles, bookkeeper, 1255b Dorchester
" Charles, laborer, 297a Grand Trunk
" Edward John, clerk, 22 Belmont
" Geo. R., of Wm. Dow & Co., 24 St Mark
" H. R., civil engineer, 1147 Dorchester, W.
" Henry, cattle dealer, 171 Grand Trunk
" J. R., packer, 81 Dorchester
" James, laborer, r 28 Bourget, St Henry
" Mrs. K., wid Angus C., 3 Beaver Hall sq
" Wm., laborer, 81 Dorchester
Hooppell Duncan, laborer, r 124 Shearer
Hoosan Geo., Syrian restaurant, 19 Bonsecours
Hooton G., storeman, 135½ St Alexander
Hop Charlie, laundry, 583 St Lawrence
" Chong, laundry, 511 Laval av
" Lee, laundry, 356 Rachel
" Sing, laundry, 284 Cadieux
" Sing, laundry, 37 Sanguinet
" Wo Co., Chinese goods, 23 Beaver Hall
Hope C. A. J., varnish maker, 419 Victoria mount
" Charles, bookkeeper, 10 Workman av, Paul
" Charles G., of John Hope & Co., 213 Dorchester
" Chapel, rev. M. Taylor, pastor; George land, caretaker, 155 Ryde
" Frank, bank clerk, 307 Pine av
" J. B., Bank of Montreal, 109 St James
" John, 1226 Dorchester
" John, carter, 119 Murray
" John, storeman, 55 Forfar
HOPE JOHN, & CO., general merchants, field chambers, 18 St Alexis
" John B., fireman, 16 Grand Trunk
" Wm., artist, 291 Mountain
HOPE WM. H., picture framer and gilder, engravings and etchings, 2255 St Catherine, 66 Yorke, Westmount
" William, laborer, 46 Farm
Hopewell Fred., mgr Montreal branch of J. Matheson Co., 423 and 425 St Paul, Drummond
Hopgood Mrs. H., bdg hse, 40 McGill College
HOPITAL GENERAL, Grey Nuns, rev sister Fillatrault, superioress general, Dorchester
HOPITAL NOTRE DAME, under the direction of the Grey Nuns, rev sister Duboislores; Dr. A. Lamarche, B.A., house, 1429 Notre Dame
Hopkins A. S., druggist, 101 Selby, Westmount
" Chas., ironworker, 639 St Antoine, W.
" Chas., insurance agent, 2349 St Catherine
" Frederick A., M.D., physician, and surgeon Cherrier
" F. H., managing director The Dominion Rope Co., Ltd, 500 St Urbain
" Frank H., clerk, 500 St Urbain
" Fred. O., chief ticket clerk gen C.P.R., 39 City Councillors
HOPKINS J. W., architect, 208 St James, Urbain, sum res Notre Dame, Longue Pointe

John, parish visitor St George's church, 6 Desrivières
, professor of music, 465b St Antoine
n R., clerk, 509 St Urbain
C., B.A., teacher, 197 Park av
John, dressmaker, 6 Desrivières
, wid H., 942 Sanguinet, Ville St Louis
t. (rev), pastor Bethlehem Congregational church, cor Clarke and Western avs, Westmount
J., agent, 49 St Hippolyte
Thos., mech dept C.P.R., 227 Sherbrooke
Charles, laborer, 332 Magdalen
Isaac, tailor, r 199 St Dominique
G. W., butcher, 149 Bleury
Mary A., wid J. R., 515 Wellington
., of R. T. Hopper & Co., room 506 Board of Trade Bldg, h 22 Lincoln av

PER R. T., & CO.,
Miners, Manufacturers
Shippers of Minerals, Asbestos
hate, Portland Cement, &c.,
6 Board of Trade Building;
ing Directors The Anglo-Cana-
Asbestos Co. (Ltd.)

R. W., cattle dealer, 108 Charron
Chinese laundry, 60 Conway
George, of Harris & Hopton, 6 Molson av,
Ville St Paul
Henry, laborer, r 58 Eleanor
, laborer, 139 Young
, clerk, 146 St Urbain
Wm., laborer, 152 Murray
Wm., baker, 176 Ann
rld, millwright, 29 Marlborough
, blacksmith, 433 Rivard
, millmaker, r 117½ Workman
, broker, 528 Rachel
E. H., 142½ St Antoine
rt, machinist C.P.R., 85 Marlborough
er John, laborer, r 102 Quesnel
& Co., gen agents for steamship lines, Jno.
runiund, mgr, 121 Windsor
electrician, 558 St Antoine, St Henry
, corkcutter, 398 Lagauchetière
, & Co., importers and manufacturing sta-
ners, 71 and 73 St François Xavier
, wid George, 135 Irvine av, Westmount
borer, 171 St Hippolyte
machinist, 146 Quesnel, St Cunegonde
, mngr Crédit Général du Canada, 29
nada Life bldg, 189 St James
, tinsmith, 250 Richelieu, St Cunegonde
Abraham, shoemaker, 42½ St Charles Bor-
mée
Wm. H., gardener, 139 Tupper
P., gardener, Mount Royal av, Outremont
INFIRMARY, Chas. McEachran, D.V.S.;
Malcolm C. Baker, D.V.S., inspectors of stock;
uncan McEachran, D.V.S., F.R.C.V.S., chief
pector of stock, 6 Union av
Arthur, of Horsfall Bros., and of Jos. Hors-
ll & Sons, res St Lambert
, wholesale woollens and trimmings, 1851
ore Dame
k L., student, 31 Shuter
, manfr of oil cabinets, 161 Mansfield
of Horsfall Bros. and of Joseph Horsfall
Sons, res St Lambert
b, & Sons, wholesale clothiers, 1149 Notre
me
John, 365 Lansdowne av, Westmount
, gardener, 1094 Dorchester
Edward, clerk, 702 St Urbain
H., com traveller, 10 Annie
F., contractor plumber, steam and hot-
ter fitting and tinsmith, and electric work,
l tel Uptown 1112, store 55 Metcalfe
S., manager, 169 St Luke
burner, 28 Quesnel

Horton Chas., musician, 459 Montcalm
Hoskins James, gasfitter, 183 Vitré
HOSMER CHAS. R., general manager Canadian Pacific Ry. Co.'s Telegraph, 4 Hospital, h 125 Metcalfe
" Elwood B., bank clerk, 125 Metcalfe
HOSPICE AUCLAIR, by the Sisters of Providence, 425 Rachel
" St Francois Xavier, 193 St Urbain
HOSPICE ST JEAN DE DIEU, by the rev Sisters of Providence, rev. Mère Charles, superioress; rev Jos. Robillard and rev Louis Laporte, chaplains; E. J. Bourque, M.D., chief physician; Geo. Villeneuve, M.D., supt; F. Devlin, M.D., asst supt; A. Prieur, M.D., E. P. Chagnon, M.D., F. X. Perrault, M.D., Camille Laviolette, M.D.; Notre Dame, Beaurivage, Longue Pointe
" St Joseph, rev A. H. Marsolais, chaplain, 1173 DeMontigny
HOSPICE ST JOSEPH, rev sister Marie Joseph, superioress, 60 Cathedral
" St Vincent de Paul Reform and Institute of Brothers of Charity, rev bro Hilduard, superior, 1189 DeMontigny
Hossack J. A., agent for the Computing Scale Co., 2082 St Catherine
Hossey Matthew, 130 Peel
Hossie W. Arthur, com traveller, 81 Tupper
Hostler Wm., conductor G.T.R., 195 Ash av
HOTEL BALMORAL CASTLE, A. A. Welsh, prop, 1892 to 1910 Notre Dame
HOTEL CARSLAKE, Geo. Carslake & Co., props., European plan, rooms $1.00 per day, 571 St James, opposite Grand Trunk Ry.
HOTEL CHAMBLY, Adolphe Benoit, prop, 33 Jacques Cartier sq
HOTEL CONTINENTAL, superior accommodation, European plan, Col. H. Rice, prop, 129 Windsor
HOTEL DIEU, Mont St Famille, Drs. Ernest Lauzon and Jean P. Decarie, resident physicians; rev sister Brault, superioress; rev father Thibault, chaplain; Cyrille Laurin, agent, Pine av and Upper St Urbain
" de Laprairie, G. Coupal & Fils, proprs, 113 and 117 St Paul
HOTEL DU PAYS, Payette & Frere, props, 147 St Paul
HOTEL DU PEUPLE, C. Deault & Co., props, 62 and 64 Jacques Cartier sq
" Jacques Cartier, J. B. Bureau & Cie, props., 21 Jacques Cartier square
HOTEL FLORENCE, Jos B. Durocher, prop., 1425 Notre Dame, near C.P.R. station
HOTEL LAUZON, A. Lauzon, prop, 1227 St Lawrence
" Mount Royal, Landry & Valière, props., 1267 St Lawrence
HOTEL MONTREAL, Joseph Lamarre, prop., belle place d'été. Tout de première classe, Laprairie
HOTEL RICHELIEU, Isidore B. Durocher & Co, props, 41 to 47 St Vincent
" St Helene, Victor Paquin, prop, 10 Jacques Cartier sq
" St Laurent, George Pepin, prop, 86 and 88 St Lawrence
" St Louis, O. Laganière, prop, 15 Jacques Cartier sq
HOTEL TREMBLAY, Nap. Tremblay & Co., proprietors, 46 St Peter and 315 Commissioners
HOTEL THE CAMBRIDGE, Joseph Schneider, prop, 485 St Lawrence

HARRISON,

PRACTICAL

. . . OPTICIAN.

Harrison & Co. 140 St. Peter St.
Near Craig.

Hotson Peter, laborer, bds 73 Moreau
Hotte —, machinist, 46 Devienne
" Abondius, laborer, 816 Cadieux
" Alphonse, laborer, 1215 Sanguinet, Ville St Louis
" Alphonse, laborer, 105 Beaudoin, St Henry
" Alphonse, clerk, 1345 DeMontigny
" Arthur, joiner, 693 Sanguinet
" Camille, carpenter, 1177 Av de l'Hotel de Ville
" Chas., mason, 849 Sanguinet
" Chas., driver, 68 Rivard
" Chas., engineer, 1192 Notre Dame
" Elie, 1192 Notre Dame
" F., driver, 1156 St Lawrence
" Geo., carter, 545 Wolfe
" J. B., blacksmith, bds 1034 St Dominique, Ville St Louis
" J. B., salesman, 64 Poupart
" Jean Baptiste, carter, 130 Wolfe
" Joseph, laborer, 1061 Av de l'Hotel de Ville
" Louis, laborer, r 305 St Ambroise, St Henry
" Magloire, grocer, 1538 St Lawrence, Ville St Louis
" Miss Anathalie, dressmaker, 398 St Hippolyte
" Mrs. D., wid Louis, Ville Notre Dame des Neiges
" Mrs. P., wid Magloire, 27 Boulevard, Ville St Louis
" Oscar, agent, 592 Drolet
" Philéas, night watchman, 268b Dorchester
" Romuald, carpenter, 148 Mitcheson
" Stanislas, laborer, r 69½ Visitation
" Thomas, driver, 1192 Notre Dame
" Wilfrid, merchant, 187a Mitcheson
Hottin Elie, saddler, r 4 Parker
" Honoré, laborer, 140 Richelieu, St Cunegonde
" Louis, joiner, 2338 St Lawrence, Ville St Louis
Houard Geo., artist, 421 St Urbain
Houcot John Henri, laborer, 271 Poupart
Houde Alfred, clerk, 53 Dupré
" Chas. E. A., professor of music, organist St Louis du Mile End church, 398 Amherst
" Edmond J., laborer, r 147 Montcalm
" Elzéar, clerk, 880 DeMontigny
" François, laborer, r 1318a Notre Dame
" Fred., bricklayer, 452 Drolet
" Frs. X., blacksmith, 162 Dufresne
" H., engineer, 482 St Lawrence
" Hubert, clerk, 481 Laval av
" J. L. P., com traveller, 185 St Hubert
" John, laborer, 1205 Av de l'Hotel de Ville
" Joseph, laborer, 306 Mentana
" Joseph, driver, 215 Rivard
" Joseph, grocer, 143 Wellington, h 87 Dalhousie
" L. A., notary, 880 DeMontigny
" Louis, shoemaker, 86 St Christophe, h 325 Sanguinet
" Maurice, laborer, 259 St Catherine
" Mrs., wid Harmel, 38 Moreau
" Onésime, laborer, 425 Drolet
" Onésime, carpenter, r 54 Prince
" Ovide, com traveller, 499 Amherst
" Victor, carter, r 33½ DeSalaberry
Hough Albert, bookkeeper, 16 Laurier av, St Henry
" Henry, machinist, 496 St Antoine, St Cunegonde
" J. H., clerk, 43 Mayor
" Richard, heater, 250 Chatham
Houghton A. J., painter and decorator, 502 Cadieux
" Charles, electrical supplies, 146 Bourgeois
HOUGHTON CHAS. A., horseshoer, 16 St Urbain, h 12 do. Bell tel Main 1993
" Edwin T., house, sign and decorative painter, glazier and paper hanger, 76 St Famille
Houghton F. E., com traveller, 80 Milton
" J. J. F., jeweller, 266 Olivier av, Westmount
" Mrs. Jane, wid James, 21 Gain
Houlahan Francis, engine driver, 609 St Catherine
" Jos., fitter, 671 Dorchester
Houle A. O., plumber and roofer, 541 St Lawrence
" Alexis, roofer, r 91 St André
" Alfred, carter, 1577 St Hubert
HOULE ALFRED, stoves, furniture, plumber and roofer, 489 St Lawrence, h do
" Amédée, washing machines, 1171 Ontario, h do
" Amédée, laborer, 27 Parker
" Ant., agent, 311 Beaudry
" Avila, carpenter, 87 Chaussé
" Azade, storeman, 148 St Martin
" Azarie, storeman and joiner, 296 Mentana
" Camille, mason, 279 Champlain
" Casimir, painter, 541 St Lawrence
" Chs., laborer, 35 St Rose
" Charles, machinist, 108½ St Timothée
" Chs. Edw., driver, 365 Rivard
" Désiré, carpenter contractor, 142 St Charlemagne, h 203 Laval av
" Désiré J., clerk, 1070 Berri
" E., stone contractor, 223 Fullum
" Edmond, joiner, 13 LaSalle, Maisonneuve
" Edouard, grocer, 354 Mount Royal av
HOULE ERNEST, merchant tailor, 941 St Catherine
" Eugène, printer, 3 Labelle
" François, blockman, 3689 Notre Dame, St Henry
" George, machinist, 749 Latontaine
" Hercule, laborer, 230 Railway Track
" Homère, laborer, 363 Visitation
" Honoré, patternmaker, 336 Wolfe
" Hormisdas, laborer, 18 Payette
" J. B., carriagemaker, 1 Adam, Maisonneuve
" J. Bte., joiner, r 1 Adam, Maisonneuve
" J. Bte., joiner, 305 Letourneux av, Maisonneuve
HOULE J. S., supt John Lovell & Son, Notre Dame de Grace
" Jos., carpenter, 221 Chambord
" Jos., carpenter, 239 Island
" Jos., joiner, 30 St Augustin, St Henry
" Jos., clerk, 127 Champ de Mars
" Joseph, carter, 130 Manufacturers
" Joseph, joiner, 699 Albert, St Cunegonde
" Joseph, shoemaker, 410 Amherst
" Joseph, laborer, 334 Montcalm
" Joseph, laborer, 11 St Bonaventure, Cunegonde
" Jos. F., drain contractor, 324½ Montcalm
" Jules, trader, 1532 St Lawrence, Ville St Louis

HOULE L. B.
NOTARY PUBLIC
and COMMISSIONER
Loan and Real Estate Agency,
Mer. Tel. No. 712. Houses
Office and Residence; 169 Inspector

Houle L. J., prof of music, 171 Inspector
" Laurent, barber, 1097 Notre Dame
" Léon, 810 Albert, St Henry
" Louis, dry goods, 75 Desery
" Louis, shoemaker, 325 Sanguinet
" Louis, carter, 13 Marie Louise av
" Louis, constable, 514 Huntly
" Ludger, laborer, 47 Delinelle, St Henry
" Ludger, com traveller, 388 Laguachetiere
" M., real estate, 97 St James, h 256 St Denis
" Mrs., wid J. B., 110 Chemeville
" Mrs., wid J. Bte., r 2 Harmony
" Mrs. Delphine, wid Chs. 35 St Rose
" Mrs. Elmire, wid H., bdg hse, 87 Chamboard
" Mrs. Henriette, wid Théo., 40 St David
" Mrs. L., wid Anselme, 380 Visitation
" Mrs. M., wid Nap., 1052 Av de l'Hotel de Ville
" Mrs. Margaret, dressmaker, 57 Fullum
" Mrs. Marie, wid Alph., 256 St Dominique
" Mrs. Rose, wid Ephrem, 742 Albert, St Cunegonde
" Nap., postmaster, Van Horne av, Outremont

CALEDONIAN
THE OLDEST
SCOTTISH FIRE OFFICE.

Howard T., mason, 73 Dalhousie
" T. P., mngr James W. Pyke & Co., 4 Beaver Hall sq
" W. H., mngr for J. Mandleberg & Co., 417 Mance
" Wm., foreman, 417 Fullum
Howarth Thos., laborer, 137 Frontenac
" William, brass finisher, 81 Quesnel
Howat Alexander, sen., clerk, 255 Hibernia
" Peter, car coupler, Gordon av, Verdun
Howden Benj., baggagemaster G.T.R., 38 Latour
" John Jos., storeman, 14 Jubilee Court
HOWDEN, STARKE & CO. (Wm. & Robert Starke), wholesale hardware, 14 St Peter, 11 Normand and 22 King
Howe A. E., of Howe, McIntyre Co., 923 Dorchester
" D., tailor, 2 Anderson
" F. J., city traveller, 105a Bleury
" George, butcher, 262 Parthenais
" Henry, watchman, 234 Parthenais
" John, laborer, r 129 Frontenac
" McIntyre Co. (Alf. E. Howe, Jos. H. McIntyre), millers, manfrs' agents and general commission merchants, 461 St Paul and 9, 11 and 13 St Nicholas
Howell A. G., clerk Sun Life Ins. Co., 86 Yorke, Westmount
" A. W. D., of Brophy, Cains & Co., 4380 Montrose av, Westmount
" Arch. R., B.A., clerk, 2673 St Catherine
" H. A., com traveller, 115 Union av
" John, roller, 228 St Martin
" Jonah, employee Peck, Benny & Co., 1132 St Catherine, Westmount
" Wm. B., M.D., physician, 2673 St Catherine
Howells Miss, 11 Dowd
Howes E. J., secy-treas. Featherston Piano Co., Ltd, 51 St Famille
" John, caretaker, 62 St James
Howey John, manfg chemist Davis & Lawrence Co., Ltd., 88 Fort
Howison Arthur, joiner, 1787 Maple, Boulevard St Denis
" Henry, chief accountant Sheriff's office, Court house, 1577 Notre Dame, h 762 Huntly
" Horace, bookkeeper, 762 Huntly
Howland Lewis A., electrician, 2424 St Catherine
Howlatt James, laborer, 60½ Murray
" Wm., shoemaker, 379 and 381 Wellington, h 29 Ann
Howley James, contractor, 37 Hawarden av
Howse George, laborer, 131 Frontenac
Hoy Chas. N., chemist, 212 Mountain
" Geo. B., clerk, 4851 Sherbrooke, Westmount
Hoyle John, laborer, 2 Gareau lane
Huard Art., shoemaker, 77 Beaudry
" Fabien, tailor, 1867 St Catherine, h 387 Visitation
" Frederic, machinist, 613 Fullum
" Israël, stableman, 127 Duvernay, St Cunegonde
" Israel, shoemaker, r 207 Beaudry
" J. Bte., laborer, 4 St Urbain
" Joseph, joiner, 127 Duvernay, St Cunegonde
" Philias, grocer, 2044 St James, h 2042 do, St Henry
Huart Israel, laborer, 117 St André
Hubbard Michael, caretaker Synod hall, 64 Mayor
Hubbell George S., leather merchant, 22 Lemoine, res St Anne de Bellevue
" Mrs., wid G., 103 Cote St Antoine road, Westmount
" Wm., of Moore, Kelly & Co., res St Ann de Bellevue
Hubbert J., conductor G.T.R., 117 St Urbain

EYES TESTED FREE GLASSES MADE TO ORDER

Harrison & Co. 140 St. Peter Street. NEAR CRAIG.

Huberdeau Arthur, constable, 190 Shaw
" Emmanuel, machinist, 434 Maisonneuve
" Jos., bookkeeper, 277 St Dominique
" Leon, contractor, 190 Shaw
" Magloire, stone contractor, 1033 DeMontigny
Hubert Barthelemy, clerk, 228 St Charles Borromée
HUBERT C., & CO., manufacturers and importers of silk and felt hats, furs, etc., 1581 St Catherine
" Cyrille, of C. Hubert & Co., 106 St Hubert
" E. L., clerk City Attorney's office, City hall, 1539 Notre Dame, h 183 Mance
" Ed., agent, 8 Quesnel
" Edmond, cooper, 106 Prince
" Emile, stationery and post office, 1105 St Lawrence, h 1107 do
" G. E. R., clerk, 183 Mance
" J. Bte., merchant, 439 Montcalm

HUBERT L. J. R., LL.B.
Advocate
16 St. James St.
Montreal
Room 22. Bell Tel. Main 269

HUBERT LOUIS JOS. R., advocate, 16 St James, h 508 St Urbain
" Mrs. C., wid Magloire, 100 Chatham
" Mrs. D., wid Em., 178 Chateauguay
" Mrs. H. Viger, wid R. A. R., 183 Mance
" P. A., clerk G.T.R., bds 183 Mance
Hubler Hugh, engineer, 25 Cherrier
Hubley Norman, clerk, 1278 Berri
Huckle F. C., blacksmith C.P.R., 106a Shaw
" Isaac, storeman, 834 Notre Dame
Huddell Henry, 113½ St Antoine
Huddleston Jos., clerk, bds 9 Concord
Hudon Albert, of Hudon & Orsali, bds 432 Dorchester
" Albert, mnfrs' agent, 311 St Paul, h 432 Dorchester
" Alex., mason, 1359 St Dominique, Ville St Louis
" Alph., laborer, 139½ Champlain
" Antoine, bookkeeper, Notre Dame de Grace
HUDON ARMAND, M.D., physician and surgeon, physician to the Hotel Dieu, inspector of anatomy for the Government, 661 St Denis, cor Roy Bell tel East 1511
" C. A., of Hudon & Co., 1650 Notre Dame
" Charest, advertising bureau, room 10, 505 Craig
" F., driver, 274 Liverpool
" Firmin, of Hudon & Orsali, 90 Cherrier

HUDON, HEBERT & CIE.,
Wholesale Grocers and Wine Importers,
Bell Tels. Office Main 1556. Salesroom Main 53. Merchants Tel., Salesroom 482. 41 St. Sulpice and 22 De Bresoles.

Hudon Henry, clerk, 90 Cherrier
" J. B., of Pelletier & Hudon, 108a Shaw
" Jos., sen, of Hudon, Hébert & Cie., 115 Champ de Mars
Hudon Jos., jun., of Hudon, Hebert & Cie., 115 Champ de Mars
" Jos., fireman, Fire station No. 15, h 139 [illegible]
" Joseph, ins agent, Ville Notre Dame des [illegible]
" L. P., of O'Meara & Hudon, 363 Rachel
" L. (rev.), S. J., Church of the Gesu, [illegible] Recollet
" Maxime, barber, 114 Champlain
" Mrs. F., wid Isaie, 363 Rachel
" Mrs. P., wid V., 2325 Notre Dame
" Nap., laborer, 243 Frontenac
" Napoléon, com traveller, 329 St André

HUDON & ORSALI,
Wholesale Grocers,
Wines and Liq[illegible]
278 St. Paul, and 121 and 123 Com[illegible] sioners st.,
Bell Tel. Main 1468. Merchant[illegible]

Hudon P., commission agent and valuator, 416 S[illegible]
" Pierre, laborer, 160 Railway Track
" Pierre, policeman, 114 Richardson
" Wm., carpenter, 337 St Hippolyte
Hudson Clément, laborer, 409 Magdalen
" Ernest, engineer, 22 Albert lane
" F. W., bookkeeper, 214 Prince Arthur
" G. F., accountant C.P.R., 113 Metcalfe

HUDSON J., Montreal Truss Fa[illegible]
Manufacturer of
All kinds of Deformity Appara[illegible]
Trusses, Supporters, Braces, Crut[illegible]
Artificial Limbs, &c.,
687 Craig, h 687[illegible]

Hudson James, collector, 418 Av de l'Hotel
" Mrs. Charlotte, wid Joshua, 32 Hermine
" Samuel, bookkeeper, 1856 St Catherine
" T. H., manager Canada Accident Assura[illegible] 20 St Alexis, h 1205 Dorchester
" W., manager, 226a St Hippolyte
" Wm., brassfinisher G.T.R., 99 Congregat[illegible]
" Wm., bicycle livery, 564 St Denis, h [illegible] Hippolyte
HUDSON'S BAY CO., Rt Hon Lord Str[illegible] and Mount Royal, G.C.M.G., gover[illegible] ter McKenzie, mgr. office 38 St Sacra[illegible]
" Bay Co's warehouse, 56 McGill
HUDSON BAY KNITTING CO., J. J. W[illegible] pres and manager; Robt Lucas, [illegible] Robt Bayley, sec-treas, 30 St George
Huet Arthur, com traveller, 31a St Vincent
" & Co., hardware, glass, etc., 594 Papineau
" Dolard, civic employee, 438 Amherst
" Isaie, heater, 203 Desery
" Louis, laborer, 344 Champlain
" Miss Eloise, dressmaker, 97 Maisonneuve
" Moïse, grocer, 105 Delisle, h 109 do
" Mrs. P., wid N., 330 Logan
" Omer, candles, 328 Logan
" Pierre, clerk, 291 Richelieu, St Cunegon[illegible]
Huette Achille, emp Court House, 305 Plesis[illegible]
Huggan Joseph, laborer, 5 Huron
Hughes Arthur W., clerk, 26 Bayle
" Alex., market gardener, 2 Hutchison mont
" Bernard, electrotyper, 33a City Council[illegible]
" & Brisson, masons and contractors, 967[illegible]
" C. C., enameled letters, 429 Rivard
" C. W., master carter, 962 St Lawrence
" Chas., lumberman, Atlantic av, Montreal
HUGHES, COOK & CO., oil, stearine and manfrs, West End Abattoir, 379 Notre St Henry
" Ed., electrician, 579 St Dominique
" Edward, upholsterer, 435 Rivard
" Eug., cook, 257 Rivard

F., farmer, 536 St Patrick av, Ville St Paul
& Co., wholesale grocers, 34 St Peter
ncis, laborer, 69 Murrry
nk, laborer, 263 Hibernia
nk, machinist, 65 Young
erick J., farmer, 536 Dufferin av, Ville St Paul
T N., com traveller, 1191 Laval av
ston, asst accountant Police department City Hall, 1579 Notre Dame, h 47 Mackay
., moulder, 43 St Patrick
., moulder, 144½ Dalhousie
., machinist, 132 Dorchester
rge, laborer, 197 McCord
rge, upholsterer, 427 Rivard
rge F., artist, 5 Mitcheson
. H., com traveller, 931 St Urbain
., Fred., of F. Hughes & Co., 190 Mance
H., clerk, 190 Mance
ry, laborer, r 91 Shannon

CHES J. W.,
THE PRACTICAL SANITARIAN
Anti-Septic Plumbing,
ng, Ventilating, Gasfitting, &c.,
Telephone Main 548,
t Antoine cor Craig, h 26 Bayle

Jas. Ed., storeman, 572 Carriere, Amherst
Park and Railway Crossing
nes, 196 Mitcheson
nes, laborer, 31 Davidson
nes, carter, 73 McCord
nes, laborer, 299½ William
nes, foreman, 23 Chicago av
nes, laborer, 226 Amherst
him, laborer, 70 Sebastopol
n, 386 Duluth av
el, foreman, 53 Mullins
n, laborer, 39 Hunter
n, laborer, r 65 Young
n, laborer, 285 St Patrick
ph, clerk, 45 Parc Logan West
ph, laborer, 142 Richardson

ES LT.-COL. G. A., supt. of police, City hall, 1530 Notre Dame, h 47 Mackay
hael, acting sergeant Police station No. 10, 2029 St Catherine, h 73 St Hippolyte lane
hael, painter 60 Menai
hael, farmer, Cote St Paul road, Ville St Paul
e Kate, 85 University
., 16 Overdale
B., milliner, 2130 St Catherine
., E., wid G., grocer, 305 Charlevoix, h 75 Bishbrook
., J., wid J., 54 Cadieux
., M., wid H., 427 Rivard
en, engineer, 206 Laval av
., brass polisher, 750 Hantly
rick, clerk, bds 96½ Murray
hard, foreman, 101 St Antoine
nuel, grocer, 13 Cathedral
storeman, 289 Hibernia
nas, driver, 441 Wellington
mas, laborer, 184 Wellington
mas, laborer, 431 Victoria av, Westmount
mas, laborer, 6 Paterson lane
mas, upholsterer, Atlantic av, Montreal West
mas, laborer, 64 Chateauguay
mas D., 255 St Martin
mas R., gardener, Ville Notre Dame des Neiges
R. J., of J. W. Hughes, 124 Irvine av, Westmount
., employee Montreal warehouse, 106 Paris
n, engineer, 82 St Catherine, Maisonneuve
lliam, laborer, 1656 Notre Dame
lliam, printer, 570 St Dominique
J. R., mgr Furness, Withy & Co., 411 Metcalfe av, Westmount
A. W., mgr The Hugman Window Shade Co., 2797 St Catherine

Hugman Benj., mngr carpet dept Jas. A. Ogilvie & Sons, 2797 St Catherine
HUGMAN BROTHERS, window shades and signs, white enamel and aluminum letters, 17 Bleury, Bell tel Main 173
" Chas. B., of Hugman Bros., 2797 St Catherine
HUGMAN, WINDOW SHADE CO. (THE), mnfrs of hand made opaque shade cloth, plain, dado, laced and fringed window shades, 120 and 122 William, Bell Tel Main 2771, P. O. box 549, A. W. Hugman, mgr
Huguenin Wilfrid A., M.D., physician, 171 St Denis
" Numa, clerk, 932 Av de l'Hotel de Ville
Huguet-Latour Major L. A., 122 Laval av
" Wilfred, bookkeeper, 229 Papineau av
Hulbert H. S., overseer, Wiseman av, Ontremont
" J., conductor G.T.R., 117 St Urbain
" Wm. Gale, storeman, 58 Rushbrook
Hulbig Frank M., clerk Bell Telephone Co., 32 Lincoln av
" Mrs. L., wid Michael, 32 Lincoln av
Hulek Louis, bookkeeper, 65 Notre Dame, Turcot Village
Hulse Mrs. Anna, wid Alfred, 2759 St Catherine
Hum Chung Lung, Chinese laundry, 89 Prince Arthur
Humble John, plumber, 36 Eadie, Ville St Paul
Hume Francis, musician, 62 Aylmer
" Mrs. Sarah, wid Samuel, 682a St Antoine, St Henry
" Wm. S., general superintendent Hochelaga Cotton Mills, 176 Notre Dame
Hummel Henry, laborer, 28 Visitation
" Henry, rubberworker 128 Panet
Humphrey Arthur, clerk, 38 Vallée
" C. Ashley, principal Aberdeen school, 225 Laval av
" L., bookkeeper, 39 Dorchester
" Richard, porter, 203 St Martin
Humphreys Andrew, storeman, 595 St Dominique
" F., clerk C.P.R., 3 Brandon av
" John, foreman, 18 Gaudry av
" Mrs. E., wid John, Montreal West
" W. S., journalist, 1037 St Denis
Humphries Wm., watchman, 244 Liverpool
Hunault Napoleon, heater, 424 Barré
" Victor, manager, 998 St Denis
Huneau F. X., laborer, 184 Désery
" Joseph, stonecutter, 1465 Av de l'Hotel de Ville, Ville St Louis
Huneault Edmond, painter, 1451 St Lawrence, Ville St Louis
" F., laborer, 598a St Christophe
" Frank, agent, 426 Seigneurs
" Godfroi, laborer, 217 St Ambroise, St Henry
" Jos., machinist, 189 Quesnel
" Joseph, bricklayer, 102 Champlain
" William, capt of grain elevator, 63 Rose de Lima, St Henry
Hung Wah, Chinese laundry, 177 Roy
Hunold Frs., laborer, 1224 St Lawrence
Hunot Joseph, shoemaker, 471 Clarke, Ville St Louis
Hunsicker Jacob E., com merchant, 22 Foundling, h 139 Mackay
Hunt C. E., machinist, 379 Bourgeois
" Chas., sawmaker, 101 Rosel
HUNT & CO., of Japan, Arthur J. Williams, mngr, Corn exchange, 4 St John and 39 St Sacrament
" Frank, driver, 94 St Alexander
" Geo., engineer and pres St Lawrence Machinery Supply Co., 625 Dorchester
" Geo., storeman, 396 Rivard

Hunt James, sen, laborer, 3 Coleraine
" James, laborer, 348 Coleraine
" James, laborer, r 99 Young
" John F., laborer, 87 Wellington
" Mrs. J., wid S., 256 University
" Pat., policeman, 441 St Dominique
" Robert J., bookkeeper, 485 St Antoine
" Samuel, engineer, 54 Duke
" Thomas, boilermaker, 87 Wellington
" Thomas, boilermaker, 377 Bourgeois
" Thomas P., jun., clerk, 377 Bourgeois
" W. G., cashier Massey-Harris Mnfg Co., 40 Mackay
" Wm., carter, 182 Canning
" Wm. E., Witness, bds 51 Prince Arthur
" Wm. E., clerk, 2232 St Catherine
" Wm. Henry, moulder, 480 Bourgeois
Hunter A. J., clerk G.T.R., 481 Magdalen
" Arch., clerk G.T.R., 481 Magdalen
" D. J., com traveller, 255 Elgin
" Edward Geo. G., pharmacy student, 387 Av de l'Hotel de Ville
" H. M., mngr Queen Ins Co., bds 6 Osborne
" Henry, laborer, 45 Condé

HUNTER HERBERT S., B.C.L.,
Notary Public,
Commissioner.
&c., &c.,
Room 69 Imperial Building,
107 St James Street

Hunter J. H., jun., com merchant, 644 St Denis
" Jacob, switchman, 188 Centre
" James, machinist, 519 St James
" James, electrician, 753 Berri
" James H., sen., 644 St Denis
" John, baggagemaster G. T. R., 387 Av de l'Hotel de Ville
" John, baker, 53 Lusignan
" John, machinist G.T.R., 10 Paris
" John, cabinetmaker, 5 Paris
" Lawrence, policeman, 486 Seigneurs
" Misses A. and G., 4 Stanley flats, 129 Stanley
" Mrs. Ag., wid Robt., 132 Richardson
" Mrs. M., wid R. E., 636 Cadieux
" R. E., civil engineer, 644 St Denis
" R. E. Y., ins clerk, 636 Cadieux
" Samuel, milkman, 99 Rosel
" Silas, blacksmith, 481 Magdalen
" W. J., tel operator, 1 Yorke av Westmount
" W. J. G., operator, 67 Hallowell, Westmount
" W. N., com merchant, room 13, 1724 Notre Dame
" Wm., grocer, 40 Ryde
Huntingdon J. E., electrician, 205 and 207 Elgin
Huntley W. H., sale-man, 1855 Notre Dame
Hunton Geo., porter C.P.R., 40 Hutchison
" Mrs. M., wid J. D., 8 Springfield av, Westmount
Huot A., contractor, 732 Sydenham
" A., shoemaker, 490 St Hippolyte
" Abel, contractor, bds 55 Av de l'Hotel de Ville
" Adolphe, mason contractor, 1182 St André
" Aimé, farmer, Notre Dame, Beaurivage, Longue Pointe
" Alph., plumber and roofer, 178 Rivard
" Alph., laborer, 470 Beaudry
HUOT ANTOINE, Columbian hotel, 2270 Notre Dame, h 2268 do
" Arthur, clerk, 718 Sanguinet
" Aug., confectioner, Papineau av, Delorimier municipality
" Edouard, clerk, 313 St André
" Edouard, trader, 391 Amherst
" Elzéar, clerk, 816 St André
" F., carriagemaker, 80 Turgeon, St Henry
" F. E., laborer, 271b Panet
" Félix, machinist, 16 Beaudoin, St Henry
" Francois E., merchant, 1046 St Lawrence, h do
" J. Bte., mason, 373 Brebeuf
" J. Bte., carriagemaker, 328 Dufferin
" Jean, joiner, 629 Amherst
" Jos., machinist, 14 Beaudoin, St Henry
" Jos., carter, 94a Versailles
Huot Jos., laborer, Delorimier municipality
" Jos., steamfitter, 114 Montana
" Jos., shoemaker, 602 Laval av
" Jos., laborer, 696 Drolet
" Jos. E., policeman, 1298 Ontario
" Jos. E., of Gamelin & Huot, 816 St André
" Jules, merchant, 170 Sanguinet
" Leon, motorman, 213 Frontenac
" Leon, joiner, 816 St André
" Ludger, machinist, 375 Davidson
" Michel, laborer, 972 Berri
" Miss B., 95 Union av
" Mrs. P., wid Joseph, 1063 St Lawrence
" Nap., boots and shoes, 1065 St Lawrence h
" Napoléon, laborer, 76 Bourget, St Henry
" Ovila, laborer, 563 Fullum, Delorimier municipality
" Pierre Octave, 764 Cadieux

HUOT T. E.,
Family and Dispensing
Chemist, Drugs, Patent Medicine
Toilet Articles and Perfum
1934 St Catherine c St Chas Borro
Bell Tel. Main 2450. Mer.Tel.

Huot Thos., tinsmith, 372 St André
" Wilfrid, shoemaker, 320 Wolfe
Hupé Damase, jeweller, 372 St Lawsence
" Felix, blacksmith, 34 Plessis
" Joseph B., barber, 563 Dorchester, h 61 St Monique
" Mrs. M., wid J. Bte., 221 Beaudry
Hupfeld Gustave, of Hupfeld, Luedecking & Phillips Place
HAPFELD LUEDECKING & CO., importers and exporters, 15 Lemoine
Hurd Henry, storeman, 2086 Notre Dame
Hurder Wm., laborer, 183 Knox
Hurlburt Mrs. Emily, wid H., 60a City Council
Hurlbut Louis E., supt. York County Loan & Savings Co., 16 Brunswick
Hurley D., clerk, 262 St Luke
" Daniel, laborer, 21 Parthenais
" James, machinist, 19 Dupré
" John, laborer, 108a Shaw
" John, bookkeeper Montreal Biscuit Co., h
" Mrs. C., wid Jos., 38 Little Manufacturers
" Mrs. Mary, wid M., 1380 Notre Dame
" Mrs. Mary, wid Wm., grocery, 105 Young, Ottawa
" Mrs. Phœbe, wid Dan., r 55 St Patrick
" Wm., grocer, 161a Ottawa
Hurrle & Picher, architectural sculptors, r 82 av, St Henry
" Wm., of Hurrle & Picher, h Workman
Hurst Henry, bookkeeper, 181 Versailles
" Isaac, waiter, 2427 St Catherine
" Robert, laborer, 55 Delorimier av
" W. M., clerk G.T.R., 211 St Antoine
Hurteau Alfred, blacksmith, 1229 St James
" Clément, helper, r 458 Centre
" D. F., clerk expropriation dept City of Notre Dame, h 1185 St Denis
" Hilaire, notary, 1185 St Denis
" Hector, jeweller, 1595 St James, St Cune

HURTEAU J. A.,
Pianos, Organs, Sheet Mu
and Musical Instrument
1680 to 1686 St, Catherine St.
Tel. Bell East 1718 Near St De
M. Langlois, Manage

Hurteau J. B., grocer, 197 St Elizabeth av, St Henry
HURTEAU J. BTE., hotelkeeper, 205 St E av, h 193 do, St Henry
" Jos., pilot, 588 St Denis

Jos., bookkeeper, bds 650 Notre Dame
...gh Ephraim D., fruits and cigars, 229 Roy
..., ins agent, 261 Rivard
...ime, foreman, 423 Champlain
..., wid Wm., 195 St Dominique
..., vicar St Louis de France, 172 Laval av
..., laborer, r 58 Quesnel, St Cunegonde
..., joiner, 191 Maisonneuve
..., employee Ont. & Rich. Nav Co., 120 Fron-
...enac
...AU STEPHEN, real estate agent, 170 Mc-
...Gill, h 1247 Sanguinet, Ville St Louis
...tor, laborer, 187 Quesnel
..., laborer, 95 Duvernay, St Cunegonde
..., tailor, 1727 Notre Dame, h 855 Drolet
..., of A. L. Hurtubise & Cie., res St Bruno
...BISE A. L., & CIE., grocers, grain and hay,
...wholesale and retail, 46 and 48 Jacques Cartier
...
...., of Hurtubise & Therrien, 584 Notre Dame,
...Maisonneuve
...ed, grain dealer, bds 88 St Félix
...ouse, collector, 215 Chatham
...oine D., 309 Papineau av
...er, tailor, 855 Drolet
...abe, carter, 64 St Elizabeth
...abe, blacksmith, 675 St James
...amin, of Hurtubise & Frère, 76 St Peter,
...Henry
...elle, cook, 434 Laganchetière
...ill, printer, r 3339 Maisonneuve
...ères, of Hurtubise & Frère, 76 St Peter, St
...enry
..., gatekeeper, 418½ Notre Dame, St Henry
...Desjardins (Felix Hurtubise, Joseph Desjar-
...dins), painters, 1809 St Catherine
...ond, clerk, 27 Staynor av, Westmount
...ond, sem., ins agent, 57 Mansfield
...ond, milkman, Notre Dame des Neiges Ouest
...n, sem., agent French dept Royal Ins. Co.,
... Mansfield, summer res Longueuil
...n, jun., clerk, 57 Mansfield
...ère, groceers and butchers, 1072 St Antoine,
... Henry
...anuel, electrician, 759 Albert, St Cunegonde
...em, master carter, 41 St Margaret, St Henry
...ISE EUSTACHE, M.D., physician and
...geon, 3730 Notre Dame, St Henry
...bookkeeper, 563 Cote St Antoine road, West-
...mount
... accountant, 526 St Antoine, St Cunegonde
..., of Hurtubise & Desjardins, 22 Roy
...iron and wood contractor, 601 Berri
...ISE HECTOR, general agent importer and
...emulsion merchant, 432 Board of Trade
...ldg, 38 St Sacrament, h 563 Cote St Antoine
...d, Westmount
... Cote St Antoine road, Westmount
...re, tinsmith, 169 Duvernay, St Cunegonde
...ouard, bookkeeper, Wm. Strachan & Co.,
... Park Terrace, St Henry
... carrier, Verdun
... joiner, 88 St Felix
...h, Notre Dame de Grace
..., pressman, r 11 St Felix
..., joiner, r 759 Albert, St Cunegonde
...ne, letter carrier, 397 St Christophe
...ne, laborer, 786 Albert, St Cunegonde
...L.P., accountant, Ville Notre Dame des
...ges
... 58 Centre
..., dressmaker, 215 Chatham
..., wid J., 563 Cote St Antoine road, West-
...mount
... Marguerite, wid Alph., 470 Amherst
... Marguerite, wid Jos., 9 Roy
..., jeweller, 3555 Notre Dame, h St Peter, St
...ry
...s, bricklayer, 80 Beaudoin, St Henry
...le, grocer, Ville Notre Dame des Neiges
...ker, 70 St Philippe, St Henry
...hile, laborer, r 57 Cathedral
...n, machinist, 600 Fulham
...os., plumber, 13½ St Margaret, h 46 do
...e Sarah, clerk, 113 St Felix
...iel, vegetables, 25 St Antoine market, h
... Aqueduct

TEES & CO.
THE UNDERTAKERS AND EMBALMERS,
FUNERAL FURNITURE
300 St. James St.

Husselbee Sam., bread driver, 23 Waverley, Ville St Louis
Hussey M., laborer, r 26 Eleanor
Hussle Wm. S., gen supt Hochelaga Cotton mills, 176 Notre Dame
HUSTON FRANCIS, real estate agent, room 25, 204 St James, h 54 St Famille
" Mrs., 413 Drolet

HUTCHESON ROBERT B., B.C.L., Notary Public, Commissioner for the Provinces of Quebec and Ontario, Issuer of Marriage Licenses, ROOM 10 Mechanics' Institute Bldg. 204 St. James. Bell Tel. Main 2499 h 246 Wood Avenue

Hutchings James, carpenter, 5b Albert East
Hutchins —, 56 Walker av, St Henry
" Arthur W., clerk, 88b Tupper
" Harry, clerk, 15 Latour
HUTCHINS HORACE A., of Stephens & Hutchins, "Cloverly," 64 Rosemount av, Westmount
" J. R., railroad supplies, 60 Fort
" John, with London & Lancashire Life Ins Co., 22 Crescent
" R., clerk, bds 149 Ash av
" Thomas, with Liverpool & London & Globe Ins. Co., 22 Crescent
" Wm. D'Oyley, with John Duncan & Co., 22 Crescent
Hutchinson George, clerk C.P.R., 22 Gaudry av
HUTCHINSON J. A., M.D., physician and surgeon, chief medical officer of Town of Westmount, 4170 St Catherine, Westmount
" Matthew, D.C.L., of Hutchinson & Oughtred, 473 Clarke av, Westmount
" Mrs. S., wid Wm., 113 Mackay
HUTCHINSON & OUGHTRED, advocates, Waddell building, 30 St John
" Thos., printer, 31 Plessis
" Wm., bookkeeper, 7 Yorke, Westmount
Hutchison C. A., of C. A. Hutchison & Co., 215 Metcalfe av, Westmount
HUTCHISON C. A., & CO., blacksmiths, etc., 805 Craig
" Fred., laborer, 31 Berard
" Geo., mason, 254 Liverpool
" George Norman, with A. C. Hutchison, 4447 St Catherine, Westmount

HUTCHISON JAS., STOCK BROKER Member Mont. Stock Exchange. Boston, New York and Montreal Stocks Municipal Covernment and Railway Bonds. Bell Tel. Main 2346. 18 St John. h 4 Thornhill, off Argyle av, Westmount

HUTCHISON JAS. A., M.D., physician and surgeon, chief medical officer G.T.R., office hours 8 to 10 a.m., 7 to 8 p.m., 70 Mackay
" John, machinist, 104 Menai
" John, laborer, 97 Condé
" John, steamfitter, 70 Grand Trunk

Hutchison John.H., contractor, office and stone yard 69 Seminary, h 4404 St Catherine, Westmount
" Mrs. Agnes, wid John, 115 Metcalfe
HUTCHISON RIDING SCHOOL, Pasquin & De-Bellefroid, props, 186 and 188 Hutchison
" Robert, grocer, 34 Balmoral
" Robert, miller, 214 Centre
" Thomas, laborer, r 29 Grand Trunk
" Wm. H., engineer, bds 541 St Dominique

HUTCHISON & WOOD,
Architects and Valuators of Real Estate, Buildings, &c. 181 St James St. Alex. C. Hutchison, h 4447 St Catherine west; Wm. B. Hutchison, h 4447 St Catherine west;
Geo. W. Wood, h 255 Metcalfe

Hutson Jas., night watchman, Wiseman av, Outremont
Hutt Jas., caretaker, 62 Workman
" James, laborer, 242 Lafontaine
Hutton G. R., milkman, 446 Clarke, Ville St Louis
" G. R., of Hutton Bros., 506 Seigneurs
" George, grocer, 506 Seigneurs
" J. E., of Hutton Bros., 127a St Antoine

HUTTON JAMES, & CO.,
Agents for
IRON, STEEL,
METALS, CUTLERY
and GENERAL HARDWARE,
15 St Helen st

Hutton Mrs. C. M., wid W. H., 60 Rosemount av, Westmount
HUTTON MRS. JANE, wid James, 1013 Sherbrooke
Huxley Silas,, prop Tamilkande Tea Co., bds 154 Manee
Huxtable G. G. (rev), East End Methodist church, 167 St Timothée
Huysman Auguste, guardian Reformatory, 36 Labelle
" Jules, bookkeeper, 30 Labelle
Hyams Abraham, tailor, 13 Latour
" Mayer, tailor, 19½ Aylmer

HYDE FRANCIS, & CO. (Peter Lyall),
Importers of Drain Pipes, all kinds of Portland and Roman Cements, Fire Bricks, Fire Clay, Calcined Plaster, Wheelbarrows, Floor Tiles, White Enamelled Sinks, Baths and Tiles, Builders' and Contractors' Supplies,
31 Wellington,
BELL TEL MAIN 2812

Hyde Frs., mngr Frs. Hyde & Co., 110 Park av, Ville St Louis
" George, of MacIntosh & Hyde, 141 Crescent
HYDE JOHN, chartered accountant, 181 St James, h 34 Lincoln av. Bell tel Main 1026
" John, brewer, 49 Papineau sq
" Miss Jeannie, 28 St Luke
Hydeclarke Alfred, clerk, 633 St Dominique
Hyder Henry, tradesman, 1134 Berri
Hyenvee Pierre, barber, 62½ St Antoine
Hyland Henry, bartender, 669 Dorchester
" John, shoe packer, 222 William
" M. L., upholsterer, 27½ Balmoral
Hylands Alex., laborer, 36 Shaw
Hyman E., tailor, 67 St Charles Borromée
" Mrs. Amelia, wid Wm., 2794 St Catherine
" Saul, tobacconist, 4215 Dorchester, Westmount
HYMAN SOLOMON, tobacconist, 173 St James, Dorchester, Westmount
Hymmen O. H., clerk, 186 McGill
HYNDMAN J. C., mgr Wortman & Ward M... Ltd., bds Balmoral Castle hotel, ... Dame
" Mrs. M. J., wid John, 190½ St Antoine
Hynes Mrs. Jane, wid Richard, fruit and ... tionery, 375 Wellington
IBBOTSON A. FRANK, L.D.S., surgeon de... Blenry, Tel 3889, h 178 Mansfield
" Arthur E., com traveller, bds Turk... hotel, 140 St Monique
" E. B., L.D.S., of E. B. & J. S. Ibb... Macgregor
IBBOTSON E. B. & J. S., surgeon dentist... H. R., passenger agent C.P.R., 553 C...
" John S., L.D.S., of E. B. & J. S. Ibb... Mansfield
" Miss Catherine, 279 University
" Mrs. Alice, wid Benj., 178 Mansfield
IDENTIFICATION AND PROTECTIVE ... CANADA, LTD., THE, G. I. Gobie... Bell tel Main 495, 185 St James
Idler Hy., coat presser, 233 St Dominique
" Leon, machinist, 581 Wolfe
" Wm. George, dealer in provisions, ... stall 16 Bonsecours market, h 88 Sang...
Ignace rev. brother, chief gardener Colle... Dame des Neiges, Ville Notre Dame...
Ilerson R. E., laborer, 6 Munro
Iles Chas., bookkeeper, 5 Brunswick
" George, journalist, 5 Brunswick, Mon... Park Avenue hotel, New York
" Miss Georgina, 5 Brunswick
Illsley Percy J., Mus. Bach. A. R. C. O., sec. ... College of Music and organist St ... church, 37 Crescent
ILLUSTRATED JOURNAL OF AGRIC... monthly, annual subscription, $1; ... 10,000 English, 40,000 French; Eus... & Cie., printers and publishers, 26 St...
Imbeau Charles, laborer, 57 Beaudoin, St H...
" Isale, laborer, r 16 Payette
" J. Bte., laborer, r 1173 St James
" Jos., laborer, 4 St Ferdinand, St Henry
" Jos., laborer, 813 St Dominique
" Modest, driver, 43 St Augustin, St Henr...
" Mrs. wid, 195 Richelieu, St Cunegonde
Imbeault Joseph, laborer, 907 St Dominique
" Thos., clerk, 361 Laval av
Imbleau Arsène, painter, r 80 Delisle
" Ed., machinist, 210 Letourneux av, Mo...
" Honoré, 94 Quesnel, St Cunegonde
" Jos., laborer, 91 Barre
" Lucien, machinist, 74 Inspector
" Mrs. Mathilde, wid Chas., 463 Amherst
" Wilbrod, cashier with Laporte, Marti... 36 St Roch
IMMACULATE CONCEPTION COLLEG... X. Renaud, S.J., rector; rev. Edw. D... pastor; rev. E. Durocher, S.J., rev. ... S.J., rev. D. Plante, S.J., proc; rev. ... S.J., rev. I. Fouillet, S.J., rev. John ... S.J., rev. J. B. Meloche, S.J., rev. A. ... S. J., rev. T. Caisse, S.J., rev. P. Pe... rev. T. Lord, S. J., rev. A. Couture, ... J. Grenier, S. J., rev. L. Roux, S. J. ... Proulx, S. J., rev. J. Reimsbach, ... John Pouliquen, S. J., cor Rachel ... rean av
IMMIGRATION AGENCY, Dominion Go... John Hoolahan, agent; rev. A. Bel... emigration agent; rev. J. B. Mori... tion missionary; Jos. Daigle and ... bal, clerks, 49 Cathedral
" Chaplaincy, rev. J. F. Renaud, i... chaplain, office The Andrews' ... Belmont park, tel Uptown 962, h 82... tel East 449
IMMIGRATION OFFICE FOR THE PRO... QUEBEC, E. Marquette, agent, 81...
Imperial agency, W. C. Smith, prop, 145 S...
" Bridge & Iron works, A. Rousseau, r... St James
" Cloak Co., 1631 Notre Dame

RIAL BANK OF CANADA.
apital Paid up $2,000,000.00.
Fund $1,200,000.00. Savings
Foreign Exchange. Issue Drafts
ie in Dawson City and Alaska.
James St. Standard Life Bldg.

AL ELECTRIC LIGHT CO., J. M. Fortier,
res; Rod. Tourville, treas; Jules Bourbon-
ere, manager, 336 Mentana
AL GERMAN CONSULATE, F. Bopp, consul;
Wm. Berghoidt, sec., Board of Trade building,
St Sacrament

RIAL INSURANCE CO., LTD.,
of LONDON,
nt Manager for Canada:
. R. Kearley,
Company's Building,
l Main 851 Place d'Armes

Insurance Co., Ltd., Edw. F. Prendergast,
ent, Ville Notre Dame des Nelges
AL LIFE ASS. CO., W. S. Hodgins, prov
anager, 250 St James
AL PROVISION STORE, THE (J. Ethier),
oice groceries, wines and spirits, 2708 St
atherine; meat market in connection, en-
rance 61 St Mark
erproof Paper Co., 275 St Martin
ing Machine Co., hon Geo. A. Drummond,
res; Hugh McLennan, vice pres; E. W.
rker, sec, 11 St Francois Xavier
ERIE J. A. CARON, impressions de luxe
e specialité; impressions de commerce, prix
oderés, 32 St Gabriel
n, inspector, 72 Favard
gar, laborer, 62 Darling
r. cotton mill employee, 54 Marlborough
TEA DEPOT, W. G. LeMesurier, 114
ansfield
IAL ESTABLISHMENT & PUBLIC
ILDING INSPECTORS' OFFICE, J.
ssard, chief inspector; L. Guyon and J.
tchel, inspectors, 80 St Gabriel
IAL ROOMS, Protestant House of Industry
d Refuge, Miss Rhind, superintendent, 689
orchester
eo., engineer, 322 Notre Dame
len G., advocate, 153 St James
Rock Drill Co. of Canada (limited), now the
ames Cooper Mnfg Co. Ltd.
rnest, belt maker, 25 Colerane
, shoemaker, 273 Bourgeois
rge, stableman, Mount Royal av
AMES, merchant, 8 Place Royale, h 2675 St
atherine
, moulder, 315 Magdalen
M., of John M. Inglis & Co., 14 Concord
M. & Co., mnfs' agents and com merchants,
St. James
N., 42 Burnside Place

S R. J.,
MERCHANT
TAILOR,
t Catherine cor Peel,
06 Claremont Av., West mount.
l, Uptown 1480

P., com traveller, 42 Hutchison
, with R. J. Inglis, 39 Hutchison
, foreman, 233 Guy
n, Elizabeth, wid R., 37 Victoria

D. M. McCrae & Co.
Low Pressure Steam Heating a Specialty
796 Dorchester St.
Bell Telephone 3487

Ingram A., bdg hse, 597 Wellington
Ingram Edward, driver, 599 Drolet
" R. H., accountant gen manager's office G.T.R., 4473 Western av, Westmount
" Thos. A., moulder, 88 Chatham
" Wm., laborer, 30 Smith
Ingres Alphonse, artist, 128 Crescent
INGRES COUTELLIER (THE) SCHOOL OF MODERN LANGUAGES, M. Ingres, teacher, 9 University
INGRES MAXIME, of Ingres-Coutellier School of Modern Languages, and lecturer in French, McGill University, 128 Crescent
Inkney Charlenmgne, laborer, 28 Paris
Inland revenue excise office, division of Montreal, J. P. Beauchamp, district inspector; H. Lawlor, collector; Dugald MacDonald and J. A. Toupin, dep collectors; H. T. Lecours, accountant; John D. Fox, assistant accountant, E. Forest, cashier; Dr. J. B. Edwards, public analyst; J. J. Costigan, inspector of food, office 412 St Paul
Innes Chas., paper cutter, 4146 Dorchester, Westmount
" J. C., ins clerk, 185 St James
" Jas., bookbinder, 660 Craig, h 4146 Dorchester, Westmount
" James R., accountant, 4146 Dorchester, Westmount
" John, sawmaker, 9 Dubord
" Miss Mary A., dressmaker, 29 Victoria
" Mrs. A., wid William, 29 Victoria, summer res Boucherville
" Mrs. H., wid W., sick nurse, 257 Elgin
" Mrs. Mary, bdg hse, 102 St Timothee
" Sydney, music dealer, 613 Wellington
" Wm., trunk maker, 257 Elgin
" William, fitter G.T.R., 3 Bulger av
Innis Mrs. M., wid J., 30 Aylmer
INSANE ASYLUM, Hospice St Jean de Dieu, rev sister St Madeleine, superioress, Longue Pointe
Inskip Wm., master carter, 515 Dorchester
Insky Solomon, general merchant, 68 St Lawrence
Insleay Alfred, clerk C.P.R., 403 Delorimier av
Insolvency and contested elections office, L. H. Collard, dep prothonotary, Court house, 1577 Notre Dame
INSPECTOR OF BUILDINGS, P. Lacroix, inspector; office City hall, 1539 Notre Dame
INSPECTOR OF STEAM BOILERS FOR MONTREAL, E. O. Champagne, inspector; A. Décarie, clerk, City hall, 1539 Notre Dame
INSPECTORS OF INDUSTRIAL ESTABLISHMENTS AND PUBLIC BUILDINGS, Jos. Lessard, chief inspector; Louis Guyon and Jas. Mitchell, inspectors, 80 St Gabriel
INSTITUT KNEIPP DE MONTREAL, Dr. J. T. L'Ecuyer, M.D., medical director, 2082 St Catherine
INSTITUT OPHTHALMIQUE for the treatment of diseases of the eye, ear, nose, throat and nerves, Drs. Edouard Desjardins, Henri Desjardins, and R. Boulet, medical officers, 2039 St Catherine
" des Petits Frères de Marie, Ecole St Pierre, brother Sergius, director, 158 Panet
INSTITUTION DES SOURDS-MUETS, rev J. A. Belanger, C.S.V., director; rev M. A. Charest, C.S.V., bursar, 1259 St Dominique, Ville St Lo
" des Sourdes-Muettes, Sœurs de la Providence, rev sister St Philippe de Jesus de la Providence, directress; rev F. X. Trépannier and rev E. Berard, chaplains, 595 St Denis

INSURANCE CO. of NORTH AMERICA, PHILADELPHIA, Fire and Marine Insurance, 18 Corn Exchange Building, 39 St Sacrament St., Robert Hampson & Son, General Agents.

INSURANCE AND FINANCE CHRONICLE, a weekly publication devoted to the interests of Insurance, Banking and Finance; annual subscription $2.00; published by R. Wilson-Smith, Standard Chambers, 151 St James

INTERCOLONIAL COAL MINING CO. (ltd.), J. P. Cleghorn, president; Chas. Fergie, vice-president and managing director; W. J. Nelson, secretary-treasurer, 199 Commissioners

INTERCOLONIAL EXPRESS CO., J. S. Patch, agent, 84 and 86 St François Xavier

INTERCONIAN RAILWAY, division of Canadian Govt. Ry System, A. H. Harris, gen traffic mgr, rooms 113 and 114 Board of Trade building, 38 St Sacrament

INTERNATIONAL BRIDGE CO., Chas. M. Hays, vice-president; Chas. Percy, sec-treasurer, 130 St Etienne

INTERNATIONAL BUSINESS COLLEGE, Caza & Lord, proprietors, corner Notre Dame and Place d'Armes.

" Exchange Co., Jas. Hoolahan, manager, 3 Bonsecours market

" Fur Store, Ernest Boivin, prop, 1649 Notre Dame

INTERNATIONAL HYDRAULIC CO. MAIN OFFICE CANADIAN OFFICE

40 Wall St., New York. 151 St James St. Montreal.

Ernest W. Cooke, Vice Pres. & Gen. Mgr

C. T. Scoville, Sec. and Treas.

Henry B. Wilson, President (of Emerson, McMillen & Co., New York)

J. M. McCarthy, C. E.

Manager Canadian Office.

Purchase, own, develop, lease and sell Hydraulic, Electric and other properties

INTERNATIONAL RAILWAY PUBLISHING CO. (limited), publishers and proprietors International Railway & Steam Navigation Guide and Dominion Gazetteer, A. B. Chaffee, president and manager; F. E. Phelan, secy-treas, office 2329a St Catherine

" Registry Co., Wm. Mayne McCombe, manager, 204 St James

" Society, H. G. Beckwith, mgr, 260 St James

Internoscia Jerome, M.A., B.C.L., attaché to Italian Consul-General, 97 St James, h 43 Cuthbert

Investment Co (The), W. L. Hogg, mgr, 47 St Francois Xavier

Invicta Cafe, H. Jelly, prop, 1797 Notre Dame

I. O. G. T., Terra Nova Lodge No. 78, 662½ Craig

Ion Thomas, millwright, 249 Colerane

Ireland Mrs., hair specialist, Mrs. Barneveld, manager, 2240 St Catherine

" National Food Co., The, Ltd., of Toronto, Howe-McIntyre Co., agents, 461 St Paul and 11, 13 and 15 St Nicholas

" Thomas M., provision merchant, 1 Phillips sq

" W., com traveller, 118 Cathedral

Irish Protesuant Benevolent Society, rooms 693 Dorchester, J. Hamilton Ferns, president, 76 City Councillors

Irons Chas., pressman, 659 Lagauchetiere

" G. H., of Stanley Dry Plate Co., 90 Mansfield

" Geo., watchman, 156 St Charles

" Henry, messenger Merchants' bank, 122 St Peter

Ironside R., cattle exporter, Outremont road

Irven James, trunkmaker, 598 Sanguinet

Irvine A. D., M.D., physician, 4356 St Catherine, Westmount

" Charles, laborer, 94 Yorke, Westmount

Irvine J., farmer, 459 Cote St Antoine road

" James, farmer, Verdun

" Jas., clerk C.P.R., 30 Victoria sq

" John,, mechanic, 47 St Etienne

Irving A. S., prest Montreal News Co., res T

" David, clerk G.T.R., 582 St Antoine, St

" G. N., jun., bookkeeper G.T.R., 2670 St C

" George, paymaster G.T.R., paymaster's o St Etienne, h 176 Mansfield

" John, mng director Montreal Lithograph 378 Metcalfe av, Westmount

" James, blacksmith, 598 Sanguinet

" Mrs. Susan, wid John, 727 Cadieux

" Patrick, laborer, 121 Canning

" Thomas, Petite Cote

" Wm., polisher G.T.R., 155 Ropery

" Wm. A., salesman, res St Lambert

" Wm. J., com traveller, 881 Wellington

Irwin Andrew, foreman, 376 Delorimier av

" D., laborer, r 75 Murray

" E., of E. Irwin & Co., 43 Belmont Park,

IRWIN E., & CO., importers of fine millinery and fancy goods, 1648 Notre Dame, Main 2587

" Edward, iron roller, 99 Ryde

" Frank B., com traveller, bds 43 Belmo

" G. A., with MacLean Pub. Co., 59 Bish

" H., asst engineer C. P. R., 72 Tupper

" Henry, engineer, 22 Beaudry

" J., laborer, 147 McCord

" M. A., mfrs agent and com merchan Nicholas, h 27 McGill College av

" Mrs. E., wid Joseph, 1 Wrexham av

" Mrs. Isabella, wid Ed., bdg hse, 81 Bl

" Mrs. M. D., wid rev John, 370 Wood mount

" Mrs. Sarah, wid H., 172 Amherst

" Robert, fitter, 380 Bourgeois

IRWIN ROBERT, saddler and harness Beaver Hall hill, h 37 St Mark

" S., steamfitter, 64 Wolfe

" Thos., blacksmith 44 Shaw

" Wm., brick polnter, 146 Duke

Isaac T. D., commission agent, 146 St Luke

Isaacs Walter, of Mile End Syndicate, 135a Mi

Isaacman H., 53 St Maurice

ISAACSON J. H., notary, issuer of marriage and commissioner for receiving affi Quebec, Ontario, New Brunswick a toba, grand secretary Grand Lodge A.F. & A.M., 49 St François Xav Irvine av, Westmount

" W., pedlar, 17 St Domitique

Isabelle Mrs. M., wid Narcisse, 168 Poupart

" Pierre, laborer, r 121b Frontenac

Iseman Peter, laborer, 189 Nazareth

Iseretsky H., tailor, 31½ Latour

Isherwood J. A., spinner, 145 St Margaret, S

Isidore A., trader, 617 St Lawrence

ISLAND CITY PAINT WORKS, P. D. Do 274 St Patrick

Isles Charles, advocate, 53 Park av

" Lewis, tailor and presser, 151½ St Urba

Israel Jos., tailor, 52 St Hippolyte

" Max, tailor, 111 St Urbain

Italian Consulate office, Com. G. Solimbe consul general, 97 St James

Immigration and Labor bureau, 2026b St C

Itzweire Gustave, bank teller, 3122 Notre Cunegonde

" L. P., of Aquin & Itzweire, 3122 Notre Cunegonde

IVES H. R., & CO., Manufacturors of Hardware, Radiators, Hot Water Brass and Iron Bedsteads, Iron Crestings, &c.; Office: 117 Quee Rooms: William corner Queen houses and General Foundry st.; Hardware and Stove Works gueuil

farmer, 459 Cote St Antoine road
, farmer, Verdun
clerk C.P R., 30 Victoria sq
mechanic, 47 St Etienne
, prest Montreal News Co., res Tor
clerk G.T.R., 582 St Antoine, St
jun., bookkeeper G.T.R., 2670 St C
, paymaster G.T.R., paymaster's o
Etienne, h 176 Mansfield
mng director Montreal Lithograph
Metcalfe av, Westmount
, blacksmith, 598 Sanguinet
usan, wid John, 727 Cadieux
k, laborer, 121 Canning
as, Petite Cote
polisher G.T.R., 155 Ropery
A., salesman, res St Lambert
., com traveller, 881 Wellington
rew, foreman, 376 Delorimier av
porer, r 75 Murray
E. Irwin & Co., 43 Belmont Park
, & CO., importers of fine millin
fancy goods, 1618 Notre Dame
n 2587
rd, iron roller, 90 Ryde
B., com traveller, bds 43 Belmo
with MacLean Pub. Co., 59 Bisho
st engineer C. P. R., 74 Upper
r, engineer, 22 Beaudry
porer, 147 McCord
., mfrs agent and com merchan
holas, h 27 McGill College av
2., wid Joseph, 4 Wrexham av
sabella, wid Ed., bdg hse, 81 Bl
l. D., wid rev John, 370 Wood a
ant
arah, wid H., 172 Amherst
, fitter, 380 Bourgeois
OBERT, saddler and harness
ver Hall hill, h 37 St Mark
amfitter, 64 Wolfe
blacksmith 44 Shaw
brick pointer, 146 Duke
, commission agent, 146 St Luke
er, of Mile End Syndicate, 155a Mit
l., 53 St Maurice
r J. H., notary, issuer of marriage
commissioner for receiving affi
bec, Ontario, New Brunswick a
, grand secretary Grand Lodge
r & A.M., 49 St François Xav
ne av, Westmount
edlar, 17 St Dominique
s. M., wid Narcisse, 168 Poupart
, laborer, r 121b Frontenac
er, laborer, 189 Nazareth
., tailor, 31½ Latour
J. A., spinner, 115 St Margaret, St
trader, 617 St Lawrence
TY PAINT WORKS, P. D. Do
St Patrick
es, advocate, 53 Park av
, tailor and presser, 151½ St Urba
tailor, 52 St Hippolyte
ailor, 111 St Urbain
sulate office, Com. G. Solimbe
sul general, 97 St James
n and Labor bureau, 2026b St Ca
ustave, bank teller, 3122 Notre
negonde
of Aquin & Itzweire, 3122 Notre
negonde

. R., & CO.,
Manufacturers of
re, Radiators, Hot Water
d Iron Bedsteads, Iron
s, &c.; Office: 117 Quee
William corner Queen
and Ceneral Foundry
dware and Stove Works

st K., teacher, bds 331 Prince Arthur
bert R., of H. R. Ives & Co., 260 University
JOHN D. CO., LTD., (THE), wholesale mill-
linery, John A. Barry & Co., agents, 1811
Notre Dame
Marck, pressman, 22 Bronsdon lane
Clifford, L.D.S., 88 Union av, h 107 Lewis av,
Westmount
B., clerk, 107 Lewis av, Westmount
AS. M., M.D., physician and surgeon, 56 Bea-
ver Hall hill, h 270 University. Bell tel. office
Uptown 1262, h Uptown 1151
Emily, wid M., 284 Aqueduct
Gertrude, wid James, 270 University
Jeannette, wid Frank, 318 Bourgeois
ROBERTSON (Watson Jack, Arch. G. Rob-
ertson), agents and merchants, 7 St Helen
C., machinist G.T.R., 318 Bourgeois
son, of Jack & Robertson, 270 University
J. (rev.), 32 Basin
E., com traveller, 386½ St Antoine
red, clerk, 117 Coursol, St Cunegonde
red A., clerk, 160 Pine av
rew, porter, 1367 Notre Dame
hur Wm., laborer, 29 William, St Cunegonde
A., principal St Lambert Academy, 5 Essex av
s, stock clerk, 169 St James, St Henry
les, milkman, 98 St Martin
E., machinist, 68 Knox
el, master carter, 39 Montcalm
asst chief Fire dept City hall, 1539 Notre
Dame, h 45 Berthelet
ard, laborer, 377 Richelieu, St Henry
., bookkeeper, 92 Chenneville
st, printer, 23 Arcade
., carpenter, 226 Congregation
d, A., ins agent, 69 Park av
C., clerk C.P.R., 77 St Mark
rge, machinist, 214 Bourgeois
rge, engraver, 141 St Peter, h 93 Mance, Ville
St Louis
ry, clerk, 76 Parc av, St Henry
ry, laborer, 230 Seigneurs
ry F., chemist and druggist, 473 Argyle av
ry T., cabinetmaker, 461 St Antoine
ry T., bookkeeper, 9 Chicago av
laborer, 224 St Charles Borromee
, 80 Fort
es, bookkeeper, 441 St Urbain
n, laborer, 53 Ryde
n, machinist, 19 Park Terrace, St Henry
n, clerk, 53 Montmorency
n H., supt St Ann's cotton factory, 548 Notre
Dame
eph, joiner, 11 Desjardins av, Maisonneuve
man, city missionary, 247 Poupart
is, clerk, 575 Sanguinet
laborer, 660 Lagauchetière
s Mary, 1188 Notre Dame
Annie, wid Wm., r 63 St Margaret, St Henry
Izabella, wid James, 32 Chenneville
M., wid G., 806a Cadieux
M., wid Henry, 39 St Geneviève
Mary, wid James, 72 Latour
Mary M., wid James, 541 St Dominique
r, com traveller, 386½ St Antoine
r, farmer, see-treas for the Parish of Ville
Paul, 185 Galt av, Ville St Paul
J. Stonewall, of Chard, Jackson & Co., 4034
Upper, Westmount
uel, carter, r 239 Visitation
ley, Star office, 186 Mitcheson
ney, boilermaker, 250 Delorimier av
L., of the Montreal Steam Laundry Co., 83
Mansfield
, farmer, 264 Bourgeois
mas, sen., engineer, 455 Wellington
mas J., bicycle repairer, bds 101 Mitchison
mas, jun., engineer, 451 Wellington
L., accountant C.P.R., 417b St Antoine
., teacher of music, 250 Delorimier av
, 32 Chenneville
, head ins clerk, 14 Tower av
, heater G.T.R., 390 Bourgeois
iam, 75½ St Philip
iam (rev), pastor, Mountain [st, Methodist
urch, 8 Torrance

Jackson Wm. A., clerk, 80 Fort
" William Henry, of Guarantee Co. of North
America, 117 Upper
" William Henry, coachman, 53 Emily
" Wm. N. B., com traveller, 386½ St Antoine
Jacob Arthur, grocer, 169 DeMontigny
" Joseph, lumber contractor, 17 Park Terrace, St
Henry
" Julien, lockman, 92 St Margaret, St Henry
" Levis, joiner, 157 DeMontigny
" Louis, cook, 169 Vallée
" Mrs. B., wid Henry, 874 DeMontigny
" Théophile, clerk, 167 DeMontigny
" Wilfrid, joiner and contractor, 1896 St James, St
Henry
Jacobie F., 336 St Antoine
JACOBIE JOHN B., prop Perfection Oil Can Co., 505
St Antoine, St Cunegonde
JACOBOVITZ P., & CO., fashionable merchant
tailors, latest patterns of domestic and im-
ported tweeds. Suits made to order in first
class style, 93 Bleury
" P., of P. Jacobovitz & Co., 93 Bleury
Jacobs A., fruits and candies, 363 St Lawrence
" A., woollens, wholesale, 18 St Helen, h 167 Mans-
field
" Arch., tobacconist, 122 St James, h 766 Sherbrooke

JACOBS H., & CO.,
"Stonewall" Jackson Cigar Factory
Established 1858. 64 McGill
Bell Tel. Main 2055.

Jacobs H. R., of Sparrow & Jacobs, res New York
" Harry, com traveller, bds Balmoral Castle hotel,
1902 Notre Dame
JACOBS J. A., mgr Can. Underwear Co., 207 St
James, h 10 Bishop
" John H., machinist, 138 Peel
" Jos., exporter and live stock shipper, 52 McGill
College av
" Jos. H., British Importing Co., hon sec Sir John
A. Macdonald club, 207 St James, h 167 Mans-
field
" Lewis, merchant, 523 Dorchester
" M., tailor, 680 Lagauchetière
" Moses, tailor, 504a Lagauchetière
" Mrs. H., wid B., 2788 St Catherine
" Mrs. Rose, wid H., 22 St Matthew
" Robert, 262 Wood av, Westmount
" S., salesman, 167 Mansfield
JACOBS S. W., B.C.L., advocate, 52 McGill College av
" W., exporter and live stock shipper, r 21½ Her-
mine, h 52 McGill College av
" Wilfred, pedlar, 328 Av de l'Hotel de Ville
" William A., com traveller, 137 Laval av
Jacobshon R., music teacher, 145 Cadieux
Jacobson A., grocer, 163 St Dominique
" H. C., stevedore, 224a Craig
" Jacob, laborer, 863 Quesnel, St Cunegonde
" Morris, tailor, 38 Leduc lane
" Mrs. M., wid Hugh, 46 Crescent
" Mrs. Mary, wid M., midwife, 174 Chatham
" Paul, tailor, 52 Victoria sq
" W., pedlar, 101 St Maurice
" William, driver, 110 Wolfe
Jacoby G., inspector Royal Ins Co., 458 Argyle av
Jacomb Wm. J., janitor east wing McGill College,
803 Sherbrooke

JACOTEL BROTHERS
(J. C. Jacotel, T. Jacotel),
Metal Roofers, Gas and Steam fitters, Steam & Hot Water Heating Apparatus Builders; Residences, Churches and Public Buildings contracted for. General Tinsmiths and Plumbers.
Bell Tel. Main 2019 1947½ Notre Dame

Jacotel J. E., professor, 16 St Denis
" Jos. A., medical student, 16 St Denis

acotel Mrs. V., wid J. C., 16 St Denis
" Theodore, of Jacotel Bros., 3582 Notre Dame, St Henry
Jacques A. J., clerk, 147 St Hippolyte
" Alf., butcher, 414 Lafontaine
" Alfred, P.O. clerk, 123 St Christophe
" Alfred, shoemaker, 140 McCord
" Alph., clerk, Board of Health office, 16 Beaudry
JACQUES CARTIER BANK, hon. A. Desjardins, president; A. S. Hamelin, vice-pres; T. Bienvenu, gen manager, 9 Place d'Armes
JACQUES CARTIER BANK, St Henry branch, H. Dorion, manager, 1950 St James, St Henry
" Cartier bank, Western branch, E. J. Lacoste, manager, 3151 Notre Dame, St Cunegonde
JACQUES CARTIER BANK, Eastern branch, Luc Gauthier, manager, 1138 Ontario
JACQUES CARTIER BANK, Northern branch, Alex. Boyer, manager, 1080 St Lawrence
JACQUES CARTIER NORMAL SCHOOL, rev l'Abbé H. A. Verreau, principal; N. G. Chabot, M.D., sec; S. Aubin, R. O. Pelletier, J. O. Casgrain, Wm. Fahey, N.P., M. T. Bremner, M.D., and Z. Hamine, professors, Sherbrooke, head of Visitation

JACQUES CARTIER PULP & PAPER CO. (THE),
Office:
37 Canada Life Building
Mill at Pont Rouge,
Quebec

Jacques D., clothing, 56 St Lawrence, h 429 do
" Edmond, tailor, 148 St Dominique, h 154 do
JACQUES ELIE, saddler and harnessmaker, 653 St Lawrence, h 393 St Hippolyte
" Elie, laborer, r 114 Champlain
" Emery, laborer, 14 St Martin
" Emmanuel, of Jacques & St Pierre, 154 St Dominique
" Hector, fur dresser, r 174 Richardson
" Hermenegilde, shoemaker, r 164½ Montcalm
" J. Wilfrid, clerk, 16 Laval av
" Jean, cornice maker, St Louis, Beaurivage, Longue Pointe
JACQUES LOUIS A., dealer in hay and grain, river sand, bricks, lime and roofing slate, 820 Charlevoix, h 824 do. Bell tel 8187
JACQUES LOUIS A. GEO., M.D., physician and surgeon, 224 Amherst
" Mrs. A., wid E., 522 Drolet
" Mrs. E., wid J. Bte., 824 Charlevoix
" Mrs. E., wid M., midwife, 581 Lagauchetière
" Mrs. L., wid J. E., 8 Durham
" Mrs. M., wid O. P., 109a St Louis
" Mrs. S., wid J. Bte., 824 Charlevoix
" Mrs. S., wid Jean Bte., 154 St Dominique
" Oslas, clerk, 674 Cadieux
" Philippe, laborer, 41 St Ambroise, St Henry
" Pierre, chief clerk P.O. Eastern Receiving house, 1532 St Catherine, h 261½ St Timothée
" Télésphore, painter, 104 Visitation
" U. A., carpenter, 824 Charlevoix
" Ulderic, joiner, 395 Delisle, St Henry
" Victor, gateman, 98 Laprairie
Jacquot Jean Bte., glassblower, 104 Parthenais
Jael J. Martin, engineer, 27 Drolet
Jaffray Robert, mang for W. H. Fligg, agency Columbia and Record bicycles, 451 St Denis
Jagny Etienne, cook, 388 St Hippolyte
Jalbert Louis Edouard, agent, 393 Laval av
" Ferdinand, jeweller, 424 Mount Royal av
" Joseph, driver, r 25 St Félix
" Louis, engineer, 1833 St Hubert
" Napoleon, watchman, 1837 St Hubert
Jallet Nap., printer, 459 Drolet
" Victor, laborer, 872 St André
James A. J., clerk, 25 Torrance
" Arthur, stoker, 886a St André
" C. J. (rev), assistant minister St George's church, 231 Stanley
James Chas. Wm., driver, 201 Queenel
" E. W., clerk, 25 Torrance
" G. R., clerk, 25 Torrance
" John, accountant, 25 Torrance
" John, plumber, 110 Paris
JAMES JOS. ENOCH, manager Montreal ... cor Latour and Busby lane, 756 Lagau...
" Llewelyn I., 233a St Martin
" Mrs. J. H., wid Wm., 5 St Edward
" Mrs. Mary, wid Joseph, 233a St Martin
Jamieson Alex., bookkeeper, bds 17 Belmont
" Brodie, manager The Consumers' Var... 43 St Sacrament, h 2805 St Catherine
" James, laborer, r 169 Dalhousie
" Joseph, fireman, 434 Bourgeois
" Mrs. V., wid P., 431 Notre Dame
" Peter, moulder, 170 Letourneux av, Mai...
JAMIESON R. C., & CO. (R. C. Jamieson, Higginson), British American Varn... manufacturers of varnishes, japans ... of oils, paints, colors, spirits of ... glue, gold leaf, bronzes, etc., fact... 26 and 27 St Thomas, office No. 6 L... ing, 13 St John *See Adv p 463*
" Robert C., of R. C. Jamieson & Co., ...
" R. H., stenographer, 13 Mount St Mary
" T. A., M.D., physician, 38 Richmond sq
James Miss, 3 Stanley flats, 131 Stanley
JANIN G., civil engineer, 1709 Notre Dame St André
" Nicholas, mason, 877 Sanguinet
Jannard Ephrem, shoemaker, 861 St André
" Jos., milkman, 339 Drolet
" Jos., cabinetmaker, 322 Moreau
" Mathias, electrician, 1637 St Lawrence, Louis
" Mathias, furniture maker, 390 St Cathe...
Janneau Etienne, laborer, 9 Beaudry
Janova James, laborer, 11 Allard
Jansen Bros., hairdressers, 211 Bleury
" Edward, of Jansen Bros., 1864 Ontario
" John, of Jansen Bros., 211 Bleury
" Wm., 26½ St Justin
Janvier Ls., laborer, 19 Cathedral
Jaquays Homer M., B.A., B.Sc., bds 963 D...
Jaques C. A., of G. E. Jaques & Co., 34 Fort
" Elie, saddler, 393 St Hippolyte

JAQUES G. E., & CO.,
FORWARDERS
and
CUSTOM HOUSE BROKE...
217 Common St

Jaques Mrs., wid G. E., 244 Victoria av, W...
" Reg. C., of Geo. E. Jaques & Co., ... 244 Victoria av, Westmount
Jarand Leon, bookkeeper, 115 Chausse
" Mrs. Alice H., 104 Chenneville
Jardin Alphonse, laborer, r 224 Centre
" de l'Enfance, rev sister Alban, superi... J. Palatin, chaplain, 1198 DeLorimier
" Jules, grocer, 206 Centre, h 201 do
" Jules, machinist, r 33 Jardin
" Mrs. V., wid Pierre, 226 Centre
" Pierre, r 33 Jardin
Jardine J., 5 Chateauguay
" Samuel, Dominion Dye Wood & Chemic... St Lawrence hall, 439 St James
Jarie Fabien, carter, 131 Desery
Jaret Louis, laborer, 758 St André
Jarret L. J., clerk, 300a Lagauchetière
Jarrett Henry, storeman, 27 Papineau sq
" James, moulder, 87a St Maurice
" Wm., foreman, 341 Charlevoix
Jarry Adelard, butcher, 257 Beaudry
" Antoine, laborer, 35½ Turgeon, St Hen...
" Arsene, shoemaker, 3202 Notre Dame ... gonde, h 3289 do
" Donat, butcher, 67 Bonsecours mar... Montcalm
" Francis, laborer, r 855 St Hippolyte
" Gedeon, boxmaker, 1569 St James, St C...
" Gustave, cigar store, 1212 St Lawren...

PATENTS Obtained in all Countries

Patents Bought and Sold.

Machinery Constructed, Remodeled and Perfected

Working Drawings Made

CUTTER & SANDAHL, 15a Bleury St Montreal.

Patent Solicitors and Expert Mechanical Engineers.

Jeannotte Louis, trader, 539a Wolfe
" Michel, mason, 253½ St Dominique
" Miss Marie Louise, 303 Amherst
" Mrs. G., wid Alph., r 533 Notre Dame, Maisonneuve
" Nap., farmer, 1322 St Catherine
" Narcisse, laborer, r 301 Frontenac
" Narcisse, laborer, 76 Bourbonniere av, Maisonneuve
" Stanislas, butcher, 1061 DeMontigny, h 1059 do
" Treflé, 213 Maisonneuve
" Ulric, grocer, 1025 DeMontigny and 356 Beaudry, h 1027 DeMontigny
" Urgèle, 411 Plessis
Jefferson Geo., policeman, 1016 Cadieux
" Mrs. H., wid Wm., r 1402 St James, St Cunegonde
Jeffery Ernest C., C.P.R., 671 St Antoine, Westmount
" Mervyn, clerk, res Lachine
Jeffrey Alex., of Alex. Jeffrey & Co., 28 Richmond sq

JEFFREY ALEX., & CO., Millwrights and Contractors Steam Pile Driving and Materials at Moderate Rates

Agents for Mill Machinery and improved Water Wheels, 2415 Notre Dame. Res. 28 Richmond Square

JEFFREY BROS., blacksmiths, plough and wagon-makers, Carrière, Delorimier municipality
" Geo., of Jeffrey Bros., Carrière, Delorimier municipality
" Lorne C., civil engineer, 28 Richmond sq
" M., agricultural implements and buggies, 92 McGill, h 130 Durocher
" W. S., com traveller, 3 St Edward
Jegou Paul, engineer and grocer, 121 St Margaret, St Henry
John L., springmaker, 412 Magdalen
Jekill Henry (rev.), pastor St Mary's Episcopal church, 53 Marlborough
Jelley S., baker, 248 St Antoine
" Sidney, baker and confectioner, 689 Visitation
Jelly Harry, prop Invicta café, 1799 Notre Dame
Jellyman James S., of R. Jellyman & Co., 4078 Tupper, Westmount
" R., of R. Jellyman & Co., 4078 Tupper, Westmount

JELLYMAN R., & CO. (Est. 1835), Canada Paper Box Factory, St Eloi st, opp 448 St P. ul st.

Jenkins W. E., clerk, 205 Ash av
Jenking Allen C., of Merchants' Mercantile Co., 40 St Matthew
" E., stenographer, 111 Prince Arthur
" Ernest J., asst sec The Royal Electric Co., 111 Prince Arthur
Jenkins Arthur J., clerk G.T.R., Verdun
" B. M. & T., antique mahogany and rosewood, 2 Phillips sq
" Chas., electrician, bds 48 St Alexander
" Geo., joiner, 65 St Dominique
" Geo. H., clerk G.T.R., Verdun
" Henry, shipper G.T.R., Verdun
" John, ins clerk, Verdun
" Mrs., 228 Railway track
" P. E., bank messenger, 454 Laval av
" Richard, laborer, r 37 Kent

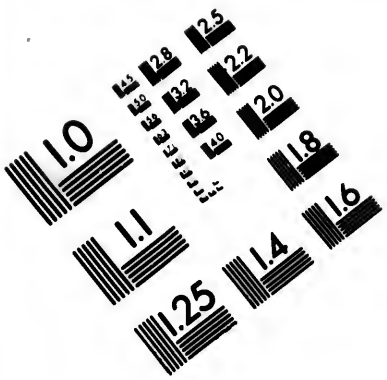

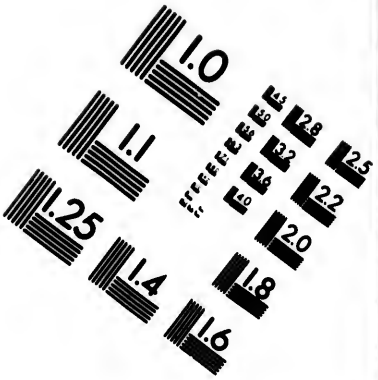

IMAGE EVALUATION TEST TARGET (MT-3)

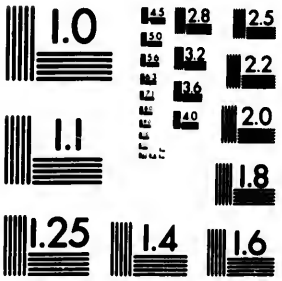

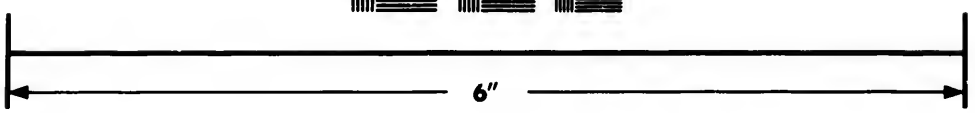

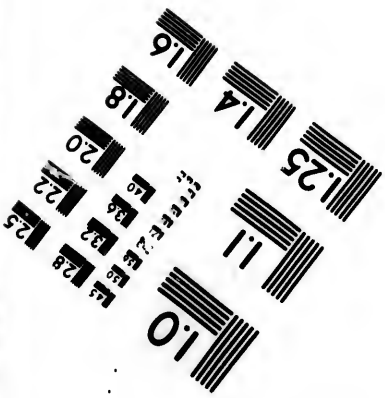

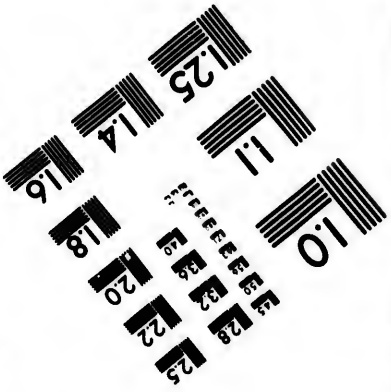

Photographic Sciences Corporation

23 WEST MAIN STREET
WEBSTER, N.Y. 14580
(716) 872-4503

Jenkins Thomas, clerk, Verdun
Jenkinson R. B., superintendent, 99 Anderson
Jennens Frank J., shipper, 20 Colerane
Jenner Geo., laborer, 210 Knox
Jenner-Fust Arthur R., barrister, 4 Lincoln av
Jennings Arthur, wagon and carriagemaker, 54 King
" David, clerk, 330 Bourgeois
" David, shoemaker, 498 Magdalen
" Fred. T., mgr. C.P.R. Tel Co., 532 Prince Albert av, Westmount
" J. C., operator, 925 Cadieux
" S. W., electrician, 805 Craig, h 91 Selby, Westmount
" Sam. R., jun., finisher, 1824 Ryde
" Sam., sen., cooper, 192 Ryde
" William, asst manager, 52 King
" William E., storeman, 651 St Antoine, Westmount
Jensen Mrs., wid M., 451 St Dominique
Jenuario Pisano, laborer, 64 St Louis
Jerome Eusebe, blacksmith, 439 Wellington
" Eusèbe, storeman, 41 McCord
" Joseph, bdg hse, 407 Dorchester
" Joseph, machinist, r 146e Maisonneuve
" L. M., bookkeeper, 137 Maisonneuve
" Mrs. C., wid Ls. G., 21 Rivard
" Mrs. Eusèbe, dressmaker, 41 McCord
" Phillis, storeman, 35 Notre Dame de Lourdes
" Pierre, laborer, 89 Marlborough
" Zeph., saddler, 28 Nellada
Jerrom J. M., clerk G.T.R., 58 Walker av, St Henry
Jesmer Fred, com traveller, 92b Tupper
" Hugh, com traveller, 367a St Dominique
" Mrs. F., dressmaker, 92b Tupper
Jessari D., 15½ Perrault lane
Jesseph Geo., printer, bds 231a St Lawrence
Jessiman Robert, commissary Pullman Palace Car Co., 433a St Antoine
Jessup J. A., clerk, 2 Dorchester
Jesuit College, country house, Louis Donkerwolke, caretaker; Victor Donkerwolke, farmer, 496 Notre Dame, Maisonneuve
JETTE A., & CIE. (etablie en 1885), marchands de meubles et de poeles en gros et en detail, 1243 rue Ontario, tel des Marchand 212
" Albert, of A. Jetté & Cie., 350 Visitation
" Alphonse, stonecutter, 947 St Andre
" Antoine, laborer, 1062 Notre Dame
" Arthur, collector, 580 Beaudry
" Calixte Tancrède, bailiff, 97 Pontiac
" Cyrille, laborer, 16 Delorme av
" Cyrille, laborer, 88 Plessis
" Desiré, trader, 134 Plessis
" Edmond, of Jetté & Lemieux, 344 St André
" François, clerk, 39 Labelle
" Frs., laborer, 41 Cadieux
" Gustave, agent, 490 St Andre
" J. (rev.), Church of the Gesu, Sault aux Recollet
" J. Bte., plasterer, 998 St André
" Jos., 414 Centre
" Jos., fireman, No. 14 station, h 1215 St Lawrence
" Jos., plasterer, 331 Rachel
" Joseph, presser, 153a Champlain
" Joseph, silverworker, 286a Montcalm
" Joseph, brushmaker, 1215 St Lawrence
" Jules, civic employee, 9 St Christophe
" Louis, machinist, 27 Bonaparte
" Louis, carpenter, 974 Berri
" Louis, wood dealer, 331 Rachel
JETTE LOUIS LEON, wood and coal merchant and dealer in hay, straw, feed and all kinds of grain, 340 Rachel, near Berri, h 974 Berri

JETTE & LEMIEUX, Importers of Fancy Dry Goods Carpets and Oil Cloth. Tailoring and Dressmaking a Specialty. Defy Competition in Prices and Assortment,

262 St Lawrence

Jetté Michel, bailiff, 586 Beaudry
" Miss Rebecca, dressmaker, 217 Berri
" Moïse, blacksmith, 165 Guy
Jetté Mrs. A., wid Jos., 829 St Hippolyte
" Mrs. Jane, wid Pierre, confectioner, Duluth av
" Mrs. Josephine, wid Felix, 139 St Christophe
" Mrs. L., wid Simeon, 131 Montcalm
" Mrs. Lucille, wid J. Bte., 99 Delorme av
" Mrs. Lucie, wid Jos. H., 16 Parker
" Mrs. R., wid Henri, dressmaker, 37 Bleury
" Napoleon, shoemaker, 29 Brebeuf
" Olivier, tinsmith, 346 Pare Logan West
" Urgèle, blacksmith, 80 Panet Place
Jewell John, laborer, 133 Poupart
Jewish synagogue, 89 Chenneville
Jigon Ernest, waiter, 2 Rousseau
Jlucherenu Arthur, driver, 11 Montcalm
" Olivier, joiner, 227 Therrille
" Zotique, merchant, 58 Pare Logan West
Jlnckes Mrs., wid Robt., 481 Magdalen
Jlngue Jos., tailor, 528a Dorchester
Joannette —, motorman, bds 32 St Elizabeth
" George, carter, 958 St André
" Honoré, of Benoit & Joannette, 165a Jr res St Laurent
" J. Bte., carter, 411 St Hippolyte
" Jérémie, storeman, 336 Beaudry
" Jos., laborer, 31 St Augustin, St Henry
" Mrs. A., wid J. Bte., 37 St Hippolyte
" Théophile, laborer, 142 Atwater av, St
Joassin Mrs. Rose, wid Chas., 498 St Andre
Job John S., laborer, 36 Plessis
Johin —, laborer, bds 1439 Notre Dame
" Adolphe, plumber, 475 St Timothee
" Adolphe, dry goods, 798 St Denis
" Alf., blacksmith, 382 Craig, h 438a St
" André Damase, notary, and commr for Ontario and Manitoba, 3 Place d'Armes Hill
" Charles, joiner, 466 Rivard
" Cléophas, laborer, 878 St André
" Edouard, agent, 117 St Elizabeth
" Elzear, carpenter, 41 St Timothee
" Elzéar, joiner, 153a Rivard
" Elzéar, joiner, 383 Drolet
" Ernest, driver, 881 DeMontigny
" Etienne, laborer, 491 Brebeuf
" Fortunat, stonecutter, 215 Drolet
" Francis, butcher, 341 Papineau av
" George, joiner, 1149 Ontario
" Godefroy, plasterer, 98 Visitation
" J. Bte., baker, 70 Latour
" Jerémie, laborer, 33 St Dominique
" John, joiner, 703 Huntly
" John, plumber, 110 Desery
" Jos., leathercutter, 173 Marie Anne
" Jos., joiner, 567 St André
" Jos., stonecutter, 375 Beaudry
" Jos., shoemaker, 611 DeMontigny
" Jos., laborer, 79 Water
" Joseph, laborer, 314 Beaudry
" Joseph, laborer, 131 St Timothee
" Joseph, guardian, 53 Plessis
" Miss Hermine, 73 Plessis
" Miss Josephine, glove maker, r 20 tiere
" Moise, blacksmith, 331 Papineau av
" Mrs. E., wid Chas., 459 St Timothee
" Nap., leathercutter, 34 Durham
" Napoléon, joiner, 215 Dufferin
" Nesbitt, clerk, 510 Sanguinet
" Nicholas, laborer, 877 DeMontigny
" Od., laborer, 450 Letournenx av, Mt
" P., joiner, 675b St Lawrence
" Pantaléon, com traveller, 510 Sanguinet
" Philias, tailor, 61 St Hippolyte lane
" Pierre, laborer, 51 St Dominique
" Pierre, mason, 5 Jubilee Court
" Remi, laborer, 517 Lagauchetiere
" Sifroy, joiner, 381 Drolet
" Tancrède, broker, 170 Drolet
" Victor, butcher, r 307 Maisonneuve
" Xavier, laborer, 47½ St Philip
Jobson Wm., laborer, 1139 St James
Jocondo Frs., moulder, 92 St Elizabeth
JODERY F. E., & CO., produce and provision agents for the G. J. Hamilton & Co. Biscuits and Confectionary, Malu 1925, 8 Lemoine

40 YEARS ON VICTORIA SQUARE.

ARMSTRONG

FOR FUNERALS

Always Open. | BRANCH —AT— LACHINE | PHONE 219.

Johnson Antony, dining room, 526 St James, h 528 do
" B., C.P.R., 48 Mountain
" C. M., manager Wells & Richardson Co., 954 Dorchester
" Charles, carter, 149 Brebeuf
" Charles, engineer, 32 Ottawa
" Charles, employee C.P.R., 50 Adeline
" Charles, 19 Moreau
" Charles, laborer, 222 St Charles Borromee
" Chauncey, clerk Dominion Transport Co., bds 2 Underhill place, off 247 University
JOHNSON & COPPING (D. M. Johnson, Jos. Copping), carvers and gilders, 743 Craig
" Crawford T., bookkeeper with J. A. Mathewson & Co., 773 St Urbain
" D., laborer, 9 Imperial av
" D. Fred., bookkeeper, 733 Berri
" David M., of Johnson & Copping, 29 Rushbrook
" Daniel, laborer, 1188 St Lawrence
" David, clerk, 69 Knox
" E. G., asst analyst, 8 Desjardins av, Maisonneuve
JOHNSON F. W. G., manager St Catherine st branch Molsons bank, 2342 St Catherine
" Frank, captain, 88 Durocher
" Fred., foreman, 10 Beaudry
" Frederick, checker, 50 Plymouth Grove
" G. H. (rev.), rector St Philips' church, Gazette av, Montreal West
" George, cabinetmaker, 503 Gain
" George, porter, 6 Larin av
" H., janitor, 261 Av de l'Hotel de Ville
" H., waiter, 31 Dowd
JOHNSON, HALL & DONAHUE (A. R. Johnson, A. R. Hall, W. Donahue, B.C.L.), advocates, 2nd floor 185 St James,
" Henry, milkman, 340 Montana
" Herman, laborer, 316 Hibernia
" Hilman, laborer, r 128 St Martin

JOHNSON H.,

Manufacturer,

Importer and Exporter of

FURS and SKINS

Wholesale 494 St. Paul Street,

Bell Tel. Main 2638 MONTREAL.

Johnson J. T., porter C.P.R., 28 St David lane
" J. W., section foreman, 114a Waverly, Ville St Louis
" J. W., Maplewood av, Ville Notre Dame des Neiges
" James, chemical works, 231 Fullum
" James, seedsman, 101 Osborne
" James, laborer, 43 Murray
" James, electrician, 156 McCord
" John, jun., restaurant, 215 Commissioners, h 217 do
" John, laborer, 69 Knox
" John A., grocer and feed store, 1087 and 1089 Notre Dame, h 1091 do
" Jos., distributor law stamps, Court house, 1577 Notre Dame, h 189 McCord
" Joseph, painter, 73 Delisle
" Joseph, laborer, 640 Fullum
" L., laborer, r 120 Amherst
" Lionel, silverplater, 634 Berri
" M. F., letter carrier, 395 Rivard
" Miss C., music teacher, 18 Balmoral

Johnson Miss Lottie, bdg hse, 396 St Christophe
" Mrs., 31 Dowd
" Mrs., r 43 Aylmer
" Mrs., wid Frank, 475 Lagauchetiere
" Mrs. H., wid D., 250 Montcalm
" Mrs. Cordelia, wid Felix, 151 St Dominique
" Mrs. E., wid J., 201c Montcalm
" Mrs. E., wid J., r 36 St Alexander
" Mrs. Emilia, wid Wm., r 46 Villeneuve, Ville St Louis
" Mrs Joseph, 381 St Hippolyte
" Mrs. K., wid John, 13 Berthelet
" Mrs. Lindsay, wid James, 68 St Urbain
" Mrs. Martha, wid Thos., 27 Rushbrook
" Mrs. Rose, wid Jos., 205 Aqueduct
" P., manager Dominion Bridge Co., room 3 Windsor hotel, Dominion sq
" Patrick, laborer, 57 Voltigeurs
" R. H., clerk, 324a Lagauchetiere
" Robert, stenographer, 143 Charron
" Robert, fireman, 4 Quesnel
" Robert, 28 St David lane
" Sam., agent, 524 St Antoine, St Cunegonde
" Samuel W., engineer, 35 Dorchester
" T. G. W., machinist, 196 St Martin
" Thomas, fireman, 527 Prieur lane
" Thos., laborer, 271 Rivard
" os., plumber, 405 Magdalen
" os., carpenter, 211 Elgin
" alter, watchmaker, 10 Resther
" Wilfrid, laborer, 264 Parthenais
" William, engineer, r 147 Young
" William, carter, 223 Poupart
" William, milkman, 342 Montana
" William, clerk, 85 Mance
" William, of Wm. Johnson, Dickson & Co., 731 Sherbrooke
" William H., of Robt. Herron, 79 Mitcheson

JOHNSTON, THE WM., CO.
See Canada Paint Co.

Johnson, See Johnston
Johnston A. A., mgr. Noxon Bros. Mfg. Co., 232 Hibernia
" A. Gordon, carpet agent, 79 Tupper
" A. Schuster, wareroom, 232 Hibernia
" Albert, M.D., physician and surgeon, 149 Bleury, opposite Jesuits' church. Bel tel Main 2020
" Albert M., traveller, 127 Metcalfe
" Augustus H., machinist, h.s 36 Prince Arthur
" Charles W., clerk, 21 Church
" David, watchman, 74 Cathcart
JOHNSTON FLUID BEEF CO., THE, office 27 St Peter. *See Bovril (Ltd)*
" Fred., employee Allan line, 557 Cadieux
" Frs., driver, 33 Eleanor
" G. G., clerk, 27 Crescent
" Geo., laborer, r 1457 St James, St Cunegonde
" Geo., engineer, 62 Favard
" Geo., teamster, 203 Ropery
" Geo., carrier, 162 Versailles
" Gilbert (capt.), mechanical supt of Iron Ore Coy., 27 Crescent
" H., conductor, 197 St Hippolyte
" H., com traveller, 250a St Dominique
" H., clerk, 74 Walker av, St Henry
" Harry N., bookkeeper, 1861a St Catherine
" Henry, watchman, 34 St Alexander

JOHNSTON H. J.,
Manager for the Province of Quebec of
The Confederation Life Association of Canada,
Nordheimer's Block, 207 St James St
House 714 Sherbrooke Street.
See Adv Outside Back Cover

Johnston Henry, with King's Express, 25 St Mark
" Herbert G., clerk, 30 Berthelet
Johnston Henry G., local director Wm. Steamship Line, St James Club chester, bds Windsor hotel, Dom
" Henry N., acting mgr Canadian Sub Publishing Co., 70 Beaver Hall St Catherine

JOHNSTON JAMES, DEALER
in HARDW
Paints, Oils and Class
Painters and Paperhangers
245a B

Johnston James, of James Johnston & Co.,
" James, engineer, Ville Notre Dame

JOHNSTON JAMES, & CO,
(Jas. Slessor, Jas. Johnso
Importers of English & Fore
Dry Goods,
Dealers in Canadian and Am
Manufactures Wholesal
26 St Helen cor R

Johnston J. W., clerk, bds 36 Prince Arth
" James, customs officer, 668 Lagauchet
" James, engineer C.P.R., 205 Versailles
" John, carpenter, 527 St Dominique
JOHNSTON JOHN, temperance grocer, dealer, 81 St Hippolyte cor Prince A Prince Arthur
" John, manufacturers' agent, room 3 Trade bldg, 38 St Sacrament, bds baths, 140 St Monique
" John, carter, 33a Eleanor
JOHNSTON LINE OF STEAMERS, Wm. & Co., props; Norman J. Fraser, m 7 and 9, Board of Trade bldg, 38 St
" Mrs., 1018 Sherbrooke
" Mrs. Catherine, wid W. P., 48 St Mar
" Mrs. Ellen, wid James, 50 St Hippol
" Mrs. M., wid James, 1178 Sherbrook
" Owen, car repairer, Van Horne av, o
" Philippe, agent, 40 Desrivieres av
" Richard, milkman, 200 Chatham
" Robert, coachman, 43a Aylmer
" Robert, driver, 156 Colborne
" Robert, laborer, 106 Ann
" Robert, laborer, 230 Railway Track
" Robert, painter, 237 Island
" Samuel, 4170 Dorchester, Westmount
" T., laborer, 527 Seigneurs
" Thomas, 211 Elgin
" Thomas, boatman, 3107 Notre Dame,
" Thomas, clerk, 145 Park av
" Thomas, fruit dealer, 67 Bonsecours 373a Cherrier
" Thomas, laborer, 223 Dufferin av, Vil
" Thomas John, carpenter, 253 Richm
" Thos., 1122 Av de l'Hotel de Ville
" Victor R. H., clerk, bds 36 Prince Ar
" W., overalls and smocks, 71 Wellingt
" W. H., clerk G.T.R., 25 St Mark
" W. J., clerk, 666 Lagauchetiere
" William, calender worker, r 336 Delis
" William, laborer, 1 Galt
" Wm., packer, 666 Lagauchetiere
" Wm., steamfitter, 148 Coursol, St Cu
JOHNSTON WM., & CO. (LTD.), Johnst Norman J. Fraser, manager, 7 and Trade bldg, 38 St Sacrament
" Wm. M., steamfitter, 81 Bourb Maisonneuve
" Wyatt, M.D., physician, medical ex Coroner's court, bacteriologist to cial Board of Health, 71 Shuter
" see Jansen, Johnson, Johnstone
Johnstone H. V., 13 Burnside Place

ton Henry G., local director Wm
Steamship Line, St James chb
chester, bds Windsor hotel, Dorc
Henry N., acting mgr Canadian Subs
Publishing Co., 70 Beaver Hall hill
St Catherine

HNSTON JAMES,
DEALER
In HARDW
Paints, Oils and Class
ainters and Paperhangers
245a B

ton James, of James Johnston & Co.,
ames, engineer, Ville Notre Dame

HNSTON JAMES, & CO.
(Jas. Stevson, Jas. Johnson
nporters of English & Fore
Dry Goods.
alers in Canadian and Am
Manufactures Wholesale
26 St Helen cor R

on J. W., clerk, bds 36 Prince Arthu
ames, customs officer, 668 Lagauchet
ames, engineer C.P.R., 205 Versailles
ohn, carpenter, 527 St Dominique
STON JOHN, temperance grocer,
dealer, 81 St Hippolyte cor Prince A
Prince Arthur
ohn, manufacturers' agent, room 32
Trade bldg, 38 St Sacrament, h
baths, 140 St Monique
ohn, carter, 133 Eleanor
STON LINE OF STEAMERS, Wm
& Co., props; Norman J. Fraser, m
7 and 9, Board of Trade bldg, 38 St
rs., 1018 Sherbrooke
rs. Catherine, wid W. P., 48 St Mart
rs. Ellen, wid James, 50 St Hippol
rs. M., wid James, 1178 Sherbrooke
ver, car repairer, Van Horne av, Ou
illippe, agent, 40 Desrivieres av
chard, milkman, 200 Chatham
obert, coachman, 43a Aylmer
obert, driver, 156 Colborne
obert, laborer, 106 Ann
obert, laborer, 230 Railway Track
obert, painter, 237 Island
mmel, 4170 Dorchester, Westmount
laborer, 527 Seigneurs
omas, 211 Elgin
omas, boatman, 3407 Notre Dame,
omas, clerk, 143 Park av
omas, fruit dealer, 67 Bonsecours
371 Cherrier
omas, laborer, 223 Dufferin av, Vill
omas John, carpenter, 259 Richm
os., 1122 Av de l'Hotel de Ville
tor H. H., clerk, bds 36 Prince Art
, overalls and smocks, 71 Wellingt
H., clerk G.T.R., 25 St Mark
J., clerk, 666 Lagauchetière
lliam, calender worker, r 336 Delis
lliam, laborer, 1 Gain
n., packer, 666 Lagauchetière
n., steamfitter, 148 Coursol, St Cu
TON WM., & CO. (LTD.), Johnsto
Norman J. Fraser, manager, 7 and
Trade bldg, 38 St Sacrament
n. M., steamfitter, 81 Bourbo
Maisonneuve
att, M.D., physician, medical ex
Coroner's court, bacteriologist to
ial Board of Health, 74 Shuter
Jansen, Johnson, Johnstone
he H. V., 13 Burnside Place

e Wm., 939 Wellington
rancois, laborer, r 1081 Cadieux
Mrs. Mathilde, wid Maxime, 145 Mitcheson
, carter, 100 Lacroix, St Henry
Mrs. A., wid R., 1311 Notre Dame
el, carter, 11 Monet lane
R ALPHONSE, groceries and provisions,
40 DeMontigny
ime, notary, 1088 Ontario
on, joiner, 210 St Margaret, St Henry
el, stonecutter, 416 Mount Royal av
e, carter, r 98 St Maurice
, joiner, r 72 Lagauchetière
, mason, 24½ Marie Louise av
e, laborer, 44 St Germain
R MOISE, clerk St Antoine market, h 100
ountain
oire, milkman, 181 St Elizabeth av, St Henry
Adeline, wid Hormisdas, 35 Fullum lane
Celina, wid Theo., 139 Shaw
Emilie, wid Chas., 2601 Montcalm
V., wid Eugene, 489 Amherst
leon, motorman M.S.R., 54a Delorimier av
el, clerk, 485 Laval av
phile, stonecutter, 24½ Marie Louise av
ne, shoemaker, 1770 St Catherine, h 26 Marie
ouise av
lub, Joseph Marcotte, professor of dancing,
Montcalm
n, laborer, 282 Aqueduct
os., carter, r 260 St Louis, Ville St Louis
rthur, conductor M.S.R., 281 St Louis, Ville
Louis
se, carter, 260 St Louis, Ville St Louis
e, joiner, De Lepée, Outremont
ph, shoemaker, Petite Cote
brassfinisher, 833 DeMontigny
Miss Laura, dressmaker, 157 St Christophe
sse, stove patternmaker, 77 Tupper
es, storeman, 16 St Emelie, St Henry
phe, engineer, 1361 Notre Dame
andre, grocer, 392 Av de l'Hotel de Ville
andre, laborer, 10 Chaboillez
s, conductor, 423 Drolet
l, joiner, 21 Payette
el, telegraph operator, bds 3640 Notre Dame,
Henry
, joiner, 636 Chambord
ine, contractor, 99 Carrière
, laborer, 40 Leroux
, motorman, 48 Poupart
, motorman, 61 Poupart
el, laborer, Notre Dame de Grace
aire, carter, 205 Brebœuf
ond (rev.), Eglise St Joseph, 306 Richmond
geliste, contractor painter, 102 Laval av
borer, r 557 St Hippolyte
ois, clerk, 191½ St George
re, finisher, 236 Rivard
, representative P & A corset, 246 St James,
26 St Elizabeth
e., r 1442 St Lawrence, Ville St Louis
e, carter, 801 Charlevoix
e., sen., laborer, 207 Brebœuf
oiner, r 190 Deliste, St Cunegonde
393 Sanguinet
h, engineer, 42 Cuvillier
h, taxidermist, 213 Craig
h, laborer, 61 Champlain
vigator, 168 Quesnel
shoemaker, 28 Chemneville
, laborer, 1371 Av de l'Hotel de Ville, Ville
Louis
Rosalie, wid Michel, r 124 St Margaret
, wid Michael, 422a St Timothée
se, laborer, 61 Champlain
Cie., saddlers, 1672 Ontario
r, of O. Joly & Cie., 1672 Ontario
, laborer, r 167a St Martin
, boots and shoes, 1533 Notre Dame, h
do
t P., of O. Joly & Cie., 1543 St Catherine
machinist, 213 Craig
laborer, 118 St Louis
n, machinist, 71 Barré
, carpenter, 264 Chateauguay
el, laborer, 424 St Timothée

Jonas Henri, of Henri Jonas & Co., 76 University, res Lachine

JONAS HENRI, & CO., Flavoring Extracts, French Mustards, Olive Oils, Grocers', Confectioners', Druggists' and Brewers' Supplies, Sardines, French Peas, Truffles, Mushrooms and Gelatines. 389 St Paul

Jonas Telesphore, upholsterer, r 148b Montcalm
Jondreville Charles, gardener, 309 Amherst
Jones —, 101 Cuvillier
" —, machinist, bds 29 Beaver Hall hill
JONES A. G., barrister, rooms 88 and 90 Temple bldg, 185 St James, h 82 Mansfield
" Albert, blacksmith, 813 Wellington
" Arthur E. (rev), S.J., St Mary's college, editor of The Canadian Messenger, 142 Bleury
" Albert, brakeman, 119 Centre
" Arthur, clerk C.P.R., 36 Cathcart
" Arthur, fitter, 135 St Hippolyte
" Arthur, saloon, 345 Wellington, h 347
" C. H. L., clerk C.P.R., 8 Windsor av, W ount
" Cecil, accountant, 112 Plymouth Grove
" Charles, laborer, 39 Craig
" Chs., laborer, 80 Forfar
" Charles A., clerk C.P.R., 205 Chatham
" Convalescent Home for Children, The Robert, Miss Maria Burrage, matron; W. H. Drummond, M.D., and H. B. Carmichael, M.D., attending physicians, Verdun
" Daniel, blacksmith, 386 Duluth av
" Daniel, carpenter, 246 Coursol, St Cunegonde
" Daniel, tinsmith, 59 Walker av, St Henry
" David, porter C.P.R., 43 Coursol
" Emile, machinist, 105 Iberville
" Evan, bookkeeper, with A. Ramsay & Son, 19 Hanover
" Frank E., of R. N. Scott & Co., 20 Shuter
" Fred., 98 Nazareth
" Fred., bank messenger, 58 Emily
" Fred. M., of R. N. Scott & Co., 2792 St Catherine
" G. P., bookkeeper, 421a St Antoine
" Geo., gardener, 6 Charbonneau
" Geo., clerk, 102 Durocher
" Geo., iron heater, 53 Forfar
" Geo., brakeman, 305 Magdalen
" Geo., driver, 2 Evans
" Geo. W., clerk, 102 Durocher
" Gilbert B., of The Jones Oil Co., 73a Argyle av
" H. A., architect, bds 143 St Alexander
" Henry, painter, 380 Elm av, Westmount
" Henry, express driver, 204 Aqueduct
" Henry Walton, LL.D., Herald av, Montreal West
" J. Beverly, clerk, 8 Union av
" J. H., jun., 61 Hutchison
" James, laborer, 61 St Philippe, St Henry
" John (rev), minister Canada Presbyterian church, 436 St Dominique
" John, boxmaker, 111 Coursol, St Cunegonde
" John, driver, 287a Bleury
" John, painter, 126 St Urbain, h 128½ St Philippe
" John, superintendent, 75 Coursol
" John, machinist, 35 Forfar
" John B., engineer, 49 St Hubert
" John Ed., engineer, 717 Berri
" John H., storekeeper, 27 Bishop
" John J., P. O. clerk, 512 St Antoine, St Cunegonde
" John W., 36 St Luke
" Jos., laborer, 86 Frontenac
" Joseph, clerk, 347 Wellington
" Joseph, motorman, 531 Wolfe
" L., storeman, 1676 St James, St Henry
" Leander, clerk, 250 St Margaret, St Henry
" LeRoy H., clerk, bds 139 Mansfield
" Matthew, watchman, 155 Dalhousie
" Matthew John, engineer G.T.R., 439 Bourgeois
" Maurice, bank clerk, 316 Charlevoix
" Maurice, clerk, 351 Wellington
" Miss Ann, 36 St Luke
" Morris, nightwatchman, 23 St Edward

Jones Mrs. C. G., 8 Windsor av, Westmount
" Mrs. Lily, wid James, 84 Emily
" Mrs. M. B., wid C. G., 8 Windsor av, Westmount
" Mrs. W., wid Philip, 906 Sanguinet, Ville St Louis
" Norman V., 2309 St Catherine

JONES OIL CO. (THE),
Importers and Manufacturers
Special
HIGH GRADE LUBRICATING OILS
92 McGill Street
Bell Telephone Main 1938

Jones Patrick, driver, 442 St Antoine
" Patrick, upholsterer and cabinetmaker, 47 Beaver Hall hill
" R. F., cashier Bell Telephone Co., 4827 St Catherine, Westmount
" Robert, laborer, 49 Champlain
" Robert W., of R. N. Scott & Co., 27 Bishop
" Stephen, iron heater, 10 Forfar
" Thos., laborer, 368 Richmond
" Thos., storeman, 24 Imperial av
" Thomas, foreman, 420 Dorchester
" Thomas B., blacksmith, 289 Bourgeois
" W., agent, 147 Metcalfe
" W. D., clerk, 8 Windsor av, Westmount
" W. H. F., collector, 91 Arcade
" W. J., clerk Bell tel., 13 Evans
" Walter, cashier British Empire Mutual Life Assur. Co., res Longueuil
" Walter, shoemaker, 211 Amherst
" Wm., foreman, 1009 St Antoine, St Henry
" Wm., laborer, 141 Ottawa
" Wm., laborer, 101 Cuvillier
" Wm., laborer, 43 St Etienne
" Wm., heater, 79 Conway
Jongers Alphonse, artist, 9 University
Jorbahn R., tailor, 29 St George
Jordan Edward, clerk, 311 Drolet
" Geo., grocer, 2607 St Catherine, h 2609 do
" George, driver, 521 Seigneurs
" James, butcher, 401 St Antoine
" John, customs clerk, 199 Berri
" John, laborer, 3 Anderson
" Jos., gardener, 2609 St Catherine
" Miss S., dressmaker, 15 Mackay
" S., 120 Mackay
" Thomas, r 137 Dorchester
" Wm., 72 Mansfield
" Wm. F., clerk C.P.R., 1700 Ontario
" Wm., art cementer, 43 St Monique
Jordon Adolphe, confectioner, 239 St Hippolyte
Joron Benjamin, laborer, 36 Darling
" Felix, carter, 73 Ann
" Napoleon, carter, 73 Ann
" W., of Rousseau & Joron, 69 St Lawrence
Joseph Bros., ginger ale mnfrs and Aberdeen Aerated Waters, 6 St Charles Borromée, Bell tel Main 1642
" Emile, LL.B., advocate, room 701 New York Life bldg, 11 Place d'Armes, h 47 Dubord
JOSEPH H., & CO., real estate agents, Canada chambers, 16 St Sacrament
" Henry, of H. Joseph & Co., 868 Dorchester
" Horace, of H. Joseph & Co., 47 Mansfield
" J. Henry, Dorchester house, 868 Dorchester
" J. O., B.C.L., Q.C., clerk Court of Appeal, Court house, 47 Dubord
" Jean Marie, carpenter, 1945 Labelle, St Denis ward
" Jesse, Belgian consul, 16 St Sacrament, h Dilcoosha, 873 Sherbrooke
" Morris, of Joseph Bros., 6 St Charles Borromée
" Roman, of Joseph Bros., 6 St Charles Borromée
JOSEPH WALTER I., manager (Montreal) Union Mutual Life Ins. Co., of Portland, Maine, Incorp. 1848, Bell tel Main 2365, rooms 1, 2 and 3, 151 St James, bds Turkish Bath hotel, 140 St Monique
Josephson Jos., pedlar, 710 St Lawrence
Josh John, laborer, 17 Gain
Joslin Bros., confectioners, 207½ Bleury
Joslin C. E., of Joslin Bros., 207 Bleury
" George, rubbercutter, 263 Delorimier av
" W. G., engineer, 209 Delorimier av
Joss Wm., machinist, 65a St Charles
Joubarne Ulric, laborer, r 84 Fullum
Joubert Benjamin, painter, 1329 [illegible], r 1331 do
" Donatien, of H. Lamontagne & Co., [illegible]
" Joseph, laborer, 226 Frontenac
" L. N., com traveller, 228 St Hubert
" Léon, clerk, 2521 Notre Dame
" Lionel, clerk, 228 St Hubert
" P., civic employee, 63 St G briel
" Stanislas D., of H. Lamontagne & Co., [illegible]
Jourdain Elie, laborer, 6 Cuvillier
" Honore, laborer, 1050 Notre Dame
" John, joiner, 6 St Elizabeth lane
" John, joiner, 16 St Margaret, St Henry
" Jos., painter, 6 Cuvillier
" Joseph, joiner, 607 Notre Dame, h 6 [illegible] lane
Jourdenais Jos., sewing machines, 235 Mc[illegible]
" Lucien, machinist, 308 Manufacturers
Jourdenest Frs., laborer, 79 Pie IX av
Jourot Chas., artist painter, 84 St Catherine neuve
JOURNAL D'HYGIENE POPULAIRE, annual subscription $1.50, W. F. [illegible] printers and administrators, 25 St [illegible] St Gabriel
JOURNAL OF COMMERCE, FINANCIAL INSURANCE REVIEW, weekly; subscription, city $3, country $2, W. [illegible] editor, publisher and proprietor, [illegible] St James
Jowett Seth, laborer, 60 Prefontaine
Joyal A., M.D., late of the Paris [illegible] St Antoine, Bell Tel Main 82
JOYCE ALFRED, confectioner, 6 Cath[illegible] Phillips sq and 29 Union av, res [illegible] av, Outremont
" Arthur G., confectioner, 32 Hermine
" Chs. Henry, confectioner, 563 St Lawr[illegible]
" Ernest, confectioner, 208 St Hippolyte
" F., with Alfred Joyce, 6 Cathcart
" Horace, with Alfred Joyce, res [illegible] Outremont
" James, laborer, bds 223 William
" James, laborer, 22 Taillefer av
" Mrs. E., wid Thos., 52 Eleanor
" Mrs. M., wid Thos., 246 Parthenais
" Patrick, laborer, 243 Frontenac
Jubald Alexis, laborer, 24 Grant lane
JUBILEE DRUG HALL, Rodrigue Cart[illegible] 1406 St Catherine
" Hand Sewn Shoe Co., Bingham & Phil[illegible] 188 Bleury
" hotel, T. Brisson & Co., props. [illegible] sioners
" Steam Laundry, Charette Bros, props.
Jubin A., 123 Wellington
" Aime, groceries and provisions, [illegible] 45 Ottawa
" Arthur, laborer, 123 Wellington
" Cyrille, plumber, 128 Duke, h 47 Ottawa
" Eug., plumber, 125 Duke
Jubinville Benjamin, restaurant, 315 Notre [illegible] 1 Parthenais sq, h 3 do
" Berthiaume, laborer, 613 St Catherine
" Daniel, plasterer, 227 Manufacturers
" Félix, laborer, r 615 Albert
" Frs., carter, 7 Rolland
" Frs., contractor, 14 Fairmount av, Vi[illegible]
JUBINVILLE G., grocer and provision[illegible] 423 Dorchester, h 425 do. Bell tel.
" J. B., carter, r 13 St Michel
" J. Bte., foreman, Wellington, Verdun
" Jos., printer, 102a Visitation
" Jos., stonecutter, 365 Clarke, Ville St
" Louis, laborer, 476 Mentana
" Louis, moulder, 27 Frontenac
" Louis, stonecutter, 87 Pontiac
" Moise, carter, 66 St Margaret, St Henry
" Mrs. O., wid Gedeon, 1017 DeMontigny
" Nap., carter, 32 Taillefer av
" Noel, laborer, 114 Harbour
" Oscar, mason, 215 Manufacturers

P., teas and coffees, 352 Rachel
RANCHAUD & KAVANAGH (F. T. Jus. A. Branchaud, H. J. Kavanagh), advos and solicitors Trust and Loan Co., City District Savings bank, etc., 3 Place mes hill, Bell Tel. Main 2453
draughtsman chief engineer's office C.P.R., Dorchester
REB. THOS., Q.C., of Judah, Branchaud & nagh, commissioner for Ontario, 3 Place mes hill, h Villa Rosa, 1212 Dorchester. Tel. Uptown 1787
clerk with Thomas May & Co., 1212 Dorester
spector, 378 Charlevoix
McALL, flour and grain merchant, room Board of Trade bldg, 38 St Sacrament, h Dorchester, Westmount
SESSION OFFICE, M. C. Desnoyers C. A. Dugas, police magistrates; L. ouette, clerk of the peace; Alph. E. rean, dep. clerk of crown and peace; C.R. et and U. Lafontaine, deputy clerks; Fraser, crier; P. Brosseau, messer, Court house, 1577 Notre Dame mason, 14 Frothingham av, Ville St
CHAMBERS, Court house, 1577 Notre Dame
F., 36 St James
625 Lagauchetiere
, laborer, 29 Desjardins av, Maisonneuve Henry, home made cookery, 425 Guy ne, painter, 274 Wolfe ude, prop Alexandra restaurant, 102 Mc-
, shoemaker, 215 Montcalm
, laborer, 115 Desery
, artist, 53 St Denis
, laborer, 171 Morgan
, stenographer, 117 Visitation
rthur, clerk, 914 Berri
C., jeweller, 1853 St Catherine, h 242b St nique
LBIE., importer of dry goods, boots and es etc., 189 and 191½ Church av, Ville St
, shoemaker, 60 St Alphonse
der goods, 182 Centre, h 211 Grand Trunk mber, 120 Colborne
, watchman, 73 Rouville
boots and shoes, 725 Notre Dame, h 723 do
, clerk, 356 St Lawrence
ker, 249 Morgan
, butcher, 9 Visitation
, candies and cigars, 274 Wolfe
ugene, wid L., St André, St Denis ward
Madeleine, wid Jean, 131 Maisonneuve
Victoire, wid Lyon, 1754 Visitation
, shoemaker, 117 Visitation
sign painter, 181 Ann
, foreman, 501 Delisle, St Cunegonde
ore, machinist, 88 St Dominique
ore, stone engraver, 771 St Denis
ille, clerk, 337 Richmond
, bricklayer, 1101 Huntly
, tailor, 467 St André
llard, furrier, 192 Visitation
, foreman, 292 Lagauchetière
ain, carriage painter, 13 Wolfe, h 344 do
, shoemaker, r 62 St Alphonse
, shoemaker, r 58 St Alphonse
, waiter, 112 Versailles
and, blacksmith, 605 Amherst
RS., undertaker; embalming a specialty, Notre Dame, h do, St Cunegonde. tel 804
, undertaker, 90 Vinet, St Cunegonde
, laborer, 16 Albina, Ville St Louis
, milkman, 468 Montana
wid, 36 St Ferdinand, St Henry
y E., salesman, 4930 Western av, West-
, builder, 377 Clarke, Ville St Louis
, carpenter, 377 Rivard
, laborer, 251 Maisonneuve av, Ville St
, foreman, 1692 St James, St Henry

Juteau Mrs., wid Jos., 213 St Dominique
" Onésime, joiner, 229 Maisonneuve av, Ville St Paul
" Zénon, painter artist, 326 St Louis, Ville St Louis
" Zéphirin, miller, 238 Dufferin av, Ville St Paul
Jutras Albert, piano repairer, bds 842 DeMontigny
" Albert, pianomaker, 921 St Catherine
" Alf., cigarmaker, 73 St Maurice
" Arthur, of Jutras & Cie., 253 Sanguinet
" & Cie., butchers, 253 Sanguinet
" J. P., clerk, 1525 Notre Dame
" Jos., sen., 253 Sanguinet
" Jos., motorman, 232 St Ferdinand, St Henry
" Jos., jun., manager, 276 Sanguinet
" Mrs., wid Louis, 888 Berri
" Nap., joiner, 425 Marie Anne
" Olier, agent, 286 Sanguinet
Juvenat des Cleres Viateurs, rev father Charles Ducharme, director, Outremont

Kabe Mrs., 7 St Elizabeth lane
Kae Long, laundry, 110 Windsor
Kahala John, clerk, 14a Park av
Kain Thos., tanner, 152 Lagauchetière
" W. F., bookkeeper with Austin & Robertson, 16 Cathcart
Kains W. H., correspondence clerk Merchants Bank of Canada, 801 Dorchester
Kaiser —, 644 Sanguinet
" Chas., agent, 3495 Notre Dame, St Henry
" Emil & Mueller, mnfrs of hosiery, represented by Paul Zimmerman, 43 St Sacrament
" Max., watch case turner, 474 St Hippolyte
" William, boilermaker, 190 Amherst
Kaisso Max., watchmaker, 474 St André
Kalaher John, laborer, r 141 Centre
Kalesse M., machinist, 773 Charlevoix
Kalfe Thos., engineer, bds 29 Belmont
Kalib Abraham, merchant, 48 Sanguinet
Kallenbach G., watchmaker and jeweller, 3797 Notre Dame, St Henry
Kambery James, machinist, 853 St Catherine
Kam Kee, Chinese laundry, near 176 Vinet, St Cunegonde
Kamler Abraham, tailor, 16 Leduc lane
Kane —, 28 Congregation
" David, steamfitter, 99 Marlborough
" F. W., registrar, 340 Charlevoix
" James, moulder r 36 St Alexander
" James, bookkeeper, 107 Richardson
" James, waiter, 390 Selgneurs
" John, moulder, 693 DeMontigny
" John, laborer, 53 Centre
" John, laborer, 58 Montcalm
" John, of Kane & Montpetit, 38 Donegana
" Maurice, blacksmith, 279 Manufacturers
" Michael, brassfinisher, 14 Bleury
" Michael, laborer, 25 Smith
" Michael, laborer, 117 Forfar
KANE & MONTPETIT (John Kane, Jos. Montpetit), tinsmiths, plumbers, gasfitters and stove dealers, 2526 Notre Dame
" Mrs., wid W., 72 Dominion
" Mrs. Elizabeth, wid Jas., 107 Richardson
" Mrs. R., 114 Crescent
" Patrick, checker, 91 Cathedral
" T. W., clerk registration dept City hall, 340 Charlevoix
" Thomas, collector, 21 Vallée
" Thomas, carter, 70 Dorchester
" Thos., leathercutter, 156 Lafontaine
Kannon James, storeman, 56 Ottawa
" Michael, veterinary surgeon and horseshoer, 122 Shannon, h 155 Ottawa
" Michael, laborer, 18 St Augustin
" Miss C., 64 Murray
" Patrick, blacksmith, 7 Basin
" Mrs. Bridget, wid John, 106 Colborne
" Thos., 64 Murray
KAPLANSKY A. L., book and job printer, manufacturer of rubber and metal stamps; all kinds of Hebrew, German, English, Russian, Polish and French book and job work neatly executed at moderate prices, 1897 Notre Dame
Karaval E., accountant, 183½ St Elizabeth
Karch G. E., clerk, 6 Mayor
" Joseph Antoine, jun., architect, 225 Sherbrooke
" Joseph A., sen., com traveller, 6 Mayor

GEO. S. KIMBER
House, Sign & Fresco Painter
2466 St. Catherine St., Montreal
Telephone 3287
ALL KINDS **WALL PAPER** IN STOCK

Karley John, com traveller, 17 Crescent
Karma Chemical Co., manfrs high class chewing gum Charles E. Thompson, mngr, 587 St Paul

KARN D. W., & CO. Manufacturers of Pianos, Reed and Pipe Organs.
FACTORIES and HEAD OFFICE
Woodstock, Ont.
Montreal Branch 2362 St Catherine

Karn Hall, The, 2362 St Catherine
Karr Henry, packer, 554 Laval av
Karter Julius, tailor, 678 St Lawrence
Kartizza Antony, laborer, 27 Prince
Karven Patrick, com traveller, 472 Seigneurs
Katz P., barber, 277 St Lawrence, h 275 do
Kaufman H. N., ins clerk, 13 Milton
" Wm., of Reiss & Kaufman, 12 Chenneville
Kavanagh Adam, shipper, 170 Versailles
" Edward, carter, 39 Condé
" Edward, cigarmaker, 14 Delorimier av
KAVANAGH F. T. (REV.), parish priest St Vincent de Paul church, 796 St Catherine
" Henry J., B.C.L., Q.C., of Judah, Branchaud & Kavanagh, and revising barrister for electoral district of Montreal centre, 627 Sherbrooke
KAVANAGH I. J. (REV.), bursar Loyola college, 68 Drummond
" J. J., elevator man, 1760 Notre Dame
" J. O. K., of Laing Packing and Provision Co., Ltd., 628 Mullins
" James H., laborer, 91 Murray
" John, 39 Chaboillez sq
" John P., printer, 1088 Berri
" John P., local manager Ogdensburg Coal and Towing Co., 17 Seminary, telephone 3610; h 106 St Matthew
" Michael, laborer, 149 Inspector
" Mrs. Alice, wid Arthur, 564 Cadieux
" Mrs. H., wid H., 627 Sherbrooke
" Mrs. M. A., wid J. J., 149 St Antoine
" Mrs. Mary, wid Pat., 720 Charlevoix
" P. J., mngr, 628 Mullins
" Patrick, customs officer, 416 Richmond
" Patrick, 268 William
" Patrick, customs officer, 15 Aylmer
" Peter, merchant, 289 Laval av
" T. J., driver, 11 St Ignace
" Thomas, driver, 149 Aqueduct
KAVANAGH WALTER, chief agent Scottish Union and National Insurance Co., Norwich Union Fire Ins. Society, 117 St Francois Xavier, h 951 Dorchester. Bell tel. office Main 553, h Uptown 2021
" William, storeman, 11 St Ignatius
Kay David, manfrs' agent, 26 Fraser building, 43 St Sacrament, h 53 Catheart
" James, 172½ Canning
" John, clerk with Hart & Tuckwell, 41 Lorne av
" Mrs. E., wid F. W., 754 Sherbrooke
" Mrs. Ida, wid, 574½ Dorchester
" Mrs. Margaret, wid James, 384 Magdalen
" Thomas, laborer, 57 Logan
" W. F., law student 1013 Sherbrooke
" William, laborer, bds 39 Iberville
Keane Patrick, moulder, 13 Cathedral
Kearley Gilbert R., resident mngr Imperial Ins Co., 107 St James, h 105 Stanley
Kearn Wm., driver, r 94 Shannon
Kearnan James, expressman, 166 St George
Kearney —, laborer, 6a Maisonneuve
KEARNEY BROS., tea and coffee importers, Peter
" Daniel, chief engineer Montreal Water, 260 Atwater
" James, laborer, 57 Richardson
" Matthew, P. O. clerk, 15 Park terrace, St
" Mrs., wid, 177a Chatham
" P. J., new and second-hand furniture, Antoine, h 2251 St James, St Henry
" Peter, of Kearney Bros., 67 Osborne
KEARNEY WILLIAM, of the Oxford res University, h 43 Mackay
" Wm., com traveller, 130 St Famille
" Wm., of Kearney Bros., 43 Mackay
" Wm., operator, 66½ St Urbain
" Wm. H., bookkeeper, 67 Osborne
Kearns Chas., printer, 171 Colerane
" Edward, laborer, 62 Gain
" F. G., of Gilmour & Kearns, 550 Cadieux
" Jas., tailor, 37a Forfar
" Jas., com traveller, 74 Laurier av, St H
" Joseph, glassblower, 905 St Catherine
" M. A., 539 St Dominique
" Martin, machinist, 912 St Urbain
" Mrs. Bridget, wid John, 19 Basin
" Mrs. Eliz., wid John, 62 Gain
" Patrick, laborer, 1062 Notre Dame
" Richard, storeman, 154 Congregation
" Thomas, clerk, 443 Laval av
" Thos., grocer, 37 Hermine and 53 Jurors
" Wm., prop Old Countryman's inn, 41 h 39½ do
" Wm., boilermaker, 121 Shaw
" Wm. J., manager, 113 Prince Arthur
KEARNS WALTER M., real estate and auctioneer; office, salesroom and warehouse 1828 Notre Dame st., Main 772; h 53a Park av
Keating Edmund, 333 St Hippolyte
" Henry, med student, 47 Union av
" F., clerk C.P.R., 237 Bleury
" J. J., of J. J. Keating & Son, 235 Bleury
" James, painter, 236 St Dominique
" John, sen., plasterer, 179 Canning
" John, jun., carter, 179 Canning
KEATING JOHN J., & SON, temperance gro Bleury and 1868 Ontario
" M. Thomas, cabinetmaker, 675 DeMon
" William, laborer, 138a Ottawa
Keddie Miss May, 130 Peel
Kee Charlie, laundry, 613 St Lawrence
" Ching, Chinese grocery, 578 Lagauchet
" Lee, laundry, 124 St Urbain
" Sam., laundry, 1207a St Catherine
" Sing, laundry, 246 Craig
" Wah, laundry, 487½ Craig
Keefe David, fruits, etc., 103 Wellington, h
" Mich., shoemaker, 537 Barre
Keegan James, laborer, 233 Ottawa
" John, contractor, 697 Rivard
" Miss Elizabeth, crockery, 1373 St Cath
" Michael, boilermaker, 840 Notre Dame
" William, laborer, 7 Tansley
Keeler George, clerk, 3 Fortune
Keely James, engineer, 9 Basin
Keeling Chs. Vickers, Stanley flats, 131 St
Keen G., coachman, 253 Stanley
KEENAN BROS., merchant tailors, impor lish and Scotch tweeds, French a worsteds, trouserings, etc, 2221 St
" Henry, laborer, 180 Nazareth
" J. C., of Keenan Bros., Gazette av, West
" James, inspector Bell tel, 234 St Mart
" John, laborer, 157 Murray
" Richard S., of Keenan Bros., 234 St M
Keene John, clerk, 97 Rosel
" John F., bookkeeper, 17 Phillips sq
Kees Wm., shoemaker, 128 Colborne
Keester Mrs. Coyle, wid Michael, 109 St D
Kegle Jos., conductor, 51 St Roch
" Miss Julia, 73½ St Philip
Kehoe Mrs. A., wid T., 3 St Roch
Kehoe James, laborer, 20 Colerane
" James, inspector police dept City Notre Dame, h 679 Cadieux

CALEDONIAN
FIRE INSURANCE CO.
OF EDINBURGH.

laborer, 539 Seigneurs
grocer, 148 Colborne
wid, 744 Dorchester
shipper, 23 Fullum
C. P. R., 119 Lusignan
press hand, 13 St David Place
laborer, 33 St Charles
of Scrgius & Keuffer, 594 Cadieux
laborer, 210 Chatham
wid Fred., 378 St James
motorman, 194 Queshel
baker, 78 Quesnel
machinist, 142 Manufacturers
R., fruits and confectionery, 2396 St
h 2398 do
clerk, 196 Montcalm
laborer, 52a Iberville
engineer, 41 Charron
conductor G.T.R., 397 Colerane
butcher, 8 St Gabriel market, h
St Antoine, St Henry
carpenter G.T.R., 431 Magdalen
clerk G.T.R., 240 Liverpool
fur dresser and dyer, 71 Shearer
Av de l'Hotel de Ville
wid Wm., 2367 St Catherine
with H. Kellert & Son, 9 Victoria
H. Kellert & Son, 9 Victoria
H., & SON, wholesale clothiers, Bell
Main 2364, 7 St Helen
H. Kellert & Son, 103 Shuter
JOS., supt Metropolitan Detective Bur-
220 and 214 St James, h 58 McGill College

of H. Kellert & Son, 9 Victoria
laborer, 89 Wellington
M.A., Ph.D., asst head master High
res Gazette av, Montreal West
clerk, bds 29 Beaver Hall hill
laborer 96 Chenneville
laborer, 126 Nazareth
laborer, 17½ Shearer
block manufacturer, 589 St Paul, h 156
de l'Hotel de Ville
dessie, music teacher, 60a City Coun-
storeman, 2187 Notre Dame
baggageman, 197 Murray
laborer, 98 Arcade
moulder, 9 Manufacturers
contractor, 597 St André
machinist G. T. R., 75 Mullins
rubber worker, bds 69 Craig
laborer, 63 St Charles
bookkeeper, 413 Charlevoix
fireman G.T.R., 262 Bourgeois
grocer, merchant, 57 St Elizabeth av, St
Quesnel
steamfitter, 554 DeMontigny
laborer, 234 Seigneurs
driver, 188 McCord
foreman, 55 Rushbrook
smallwares and dry goods specialties,
recollet, h 46 Tupper
fireman, r 41 Colborne
butcher, stall 21 St Gabriel market, h
Mullins
laborer, 198 Berri, Ville St Louis
stereotyper, 383 St Dominique
butcher, 169 Richardson, h 171 do
C., reporter Y.M.C.A. Bldg, Metcalfe, cor
Dorchester
P.O. clerk, 29 Mansfield
machinist, 45 Knox
laborer, 114 Seigneurs
furniture warerooms, 734a St Lawrence,
do
brassfinisher, 198 Aqueduct
stableman, 11 DeSalaberry
laborer, 16 Dorchester
St Elizabeth av, St Henry
painter, bds 35½ St Alexander
engineer, 232 Elgin
moulder, 46 Dorchester
laborer, 140 Colborne

Kelly John, carter, 148 Duke
" John, fireman, 81 Shearer
" John, storeman, 64½ St Antoine
" John, porter, 33 St Timothée
" John, laborer, 57 St Charles
" John A., restaurant, 745 Craig
" John P., manager H. J. Fisk & Co., 112 Shuter
" Joseph, toolmaker, 57 St Elizabeth av, St Henry
" Joseph, laborer, 35a St Philip
" Joseph, law student, 176 Berri
" Joseph, laborer, 41 Frontenac
" Lawrence, laborer, 36 St Patrick
" M., fireman C.P.R., 630 Clarke, Ville St Louis
" M. J., 580 Lagauchetière
" Marcus P., accountant, 262 St Charles Borromée
" Martin, 139 Grand Trunk
" Matthew, storeman, 38 Latour
" Michael, boot and shoe repairer, 124 Centre
" Michael, livery and boarding stable, 185 Bleury
" Michael, com traveller, 51 Laurier av, St Henry
" Michael, inspector of timber, 2072 St Catherine
" Miss M., 152½ Dalhousie
" Miss Margaret, dressmaker, 2367 St Catherine
" Moore, manfrs agent and com merchant, r 220 Board of Trade bdg, 38 St Sacrament, bds Turkish bath hotel, 140 St Monique
" Mrs., wid James, Van Horne Av, Outremont
" Mrs. B., wid Thos., 281 William
" Mrs. C., wid Wm., 51 Conway
" Mrs. E., wid Fred., 239 St Antoine
" Mrs. Eliza, wid John, r 240 St Charles Borromée
" Mrs. Emma, wid George, 554 DeMontigny
" Mrs. Honorine, wid A., 176 Berri
" Mrs. Johanna, wid Michael, 61 Ann
" Mrs. M., wid Michael, fruits and vegetables, 4, 5 and 6 St Ann's market, h 63 St Maurice
" Mrs. Mary, wid Peter, 103 St Timothee
" Mrs. Mary, wid Pat., 91 Wolfe
" Mrs. N., wid M., 63 St Maurice
" O., fruit dealer, 70 Sanguinet
KELLY P., prop Kelly's Music store, 66 St Antoine, h 159 Inspector
" Patrick, milkman, Church av, Verdun
" Patrick, caretaker, 15 Latour
" Patrick, moulder, 281 William
" Patrick, laborer, 596 Ontario
" Richard, carter, r 129 Murray
" Richard, machinist, 196 Railway Track
" Richard, cutter, 2072 St Catherine
" Robert, bookkeeper, 116 Elgin
" T. C., clerk, 57 St Elizabeth av, St Henry
" Thos., blacksmith, 111 St Elizabeth av, St Henry
" Thos., cook, 57 Latour
" Thos., sen., agent, 78 St Timothée
" Thomas, clerk, 195 St George
" Thomas, jun., com traveller, 78 St Timothée
" Thomas, laborer, 53 Desrivières av
" Timothy, miner, 16 St Michael lane
" W. J., clerk, 29 Mansfield
" Wm., laborer, 70 Barre
" Wm., engineer, 157 Ash av
" Wm., 597 Argyle av, Westmount
" Wm., caretaker, 13 St James
" Wm., shunter, 608 Ontario
" Wm., laborer, r 70 Murray
" William, stableman, 665 St Paul
KELLY'S MAMMOTH BOOK AND MUSIC STORE, importer and dealer in books, music and stationery, 66 St Antoine cor Inspector, h 159 Inspector

ST. CATHERINE ST. 2466
WALL PAINTER
GEO. S. KIMBER
PAINTER PAPER
MONTREAL
Telephone 3287

Kelsch R. S., ger, supt Lachine Rapids Hydraulic & Land Co. Ltd, r 4093 Tupper, Westmount
" W. B., electrician, 142 St Luke
Kelsall George, painter, Church av, Verdun
Kelson B. C., with Sherwin Williams Co., sum res Sault au Recollet
" W. H., general storekeeper C.P.R., 91 Delorimier av, sum res Sault au Recollet
Kemp Edw., joiner, 159 Coursol, St Cunegonde
" Fred. L., clerk, 159 Coursol, St Cunegonde
" Geo., laborer, 197 Nazareth
" James, shoemaker, 194 Nazareth
" James, chief mate SS. Cuban, 650 Berri
" John, storeman, 77 Britannia
" Mrs. Helene, wid George, r 266 Delisle, St Cunegonde
" Wm., driller, Galt av, Verdun
Kemper J. M. de Bosch, 1 Hutchison
Kendal N., of R. J. & N. Kendal, 646 St Antoine, St Henry
KENDAL R. J. & N., wagonmakers, 246 Richmond
" R. J., of R. J. & N. Kendal, 244 Richmond
Kendall G. H., of G. H. Kendall & Co., 7 St Roch
KENDALL G. H., & CO., machinists, The Patent Monitor Coal Oil Stoves, 623 Lagauchetière
" Jas. D., moulder, 677 St Antoine, Westmount
" Jas. N., moulder, 21 Laurier av, St Henry
" John, carpenter, 41 Kent
" John, checker, bds 79 Burnside Place
" John, laborer, 21 Dupré
" Mrs. C., wid G., 130 Fulford
" Mrs. Rosanna, wid George, grocer, 1 Archambault lane
" Thomas, foreman, 37½ St Geneviève
Kendrick Edward, laborer, 314 Liverpool
KENEHAN JAMES, wagonmaker, 225 William, h 219 do
" Patrick, carpenter, 158 Ottawa
" John, grocer, 155 Young
Kenna John, boilermaker, 51 Richardson
" P., clerk, 551 St Dominique
" Pat., cashier with W. & F. P. Currier & Co., 87 Murray
Kennaway Chas., fitter, 64 Congregation
Kennedy Benj., tailor, 1038 St James
KENNEDY BROS. (Jos. & Peter J.), restaurant, 393½ and 395 Wellington
KENNEDY CO., LIMITED, THE, Fit Reform Clothing Co., John E. Kennedy, manager, 2364 St Catherine
" Dan., timekeeper, 350 Craig
" David, clerk, 15 Tara Hall av
" E. H., real estate, 756 Lagauchetière
" Ed., tobacconist, 180 Fullum
KENNEDY EDWARD J. C., M.D., physician and surgeon, 756 Lagauchetière and 189 Ottawa
" Francis E., engineer, 248 Delisle, St Cunegonde
KENNEDY FRANK, mgr Bank of Nova Scotia, 13 St James
" George, horseshoer and trader, 808 St Lawrence
" J., 1018 Sherbrooke
" J., clerk C.P.R., 1055 Notre Dame
" J., of P. & J. Kennedy, 298 Aqueduct
" J., laborer, 159½ Champlain
" J. E., manager, sum res Valois
" J. G., of J. G. Kennedy & Co., 226 Berri
KENNEDY J. G., & CO., merchant tailors and ready-made clothing, 31 St Lawrence
" James H., of Desmarteau & Kennedy, 358 Dorchester, sum res Bout de L'Isle
" James, fitter, 373 Hibernia
" James, laborer, 207 Shaw
Kennedy J[illegible]nes, painter, 404 Charlevoix
" John, cabinetmaker, 122 Grand Trunk
" John, bookkeeper, 32 St Philip
" John, lockman, 61 Young
" John, clerk C.P.R., 8 Paxton av
" John, master carter, 1023 Notre Dame
" John, tanner, 252 Delisle, St Cunegonde
" John, chief engineer Harbor commissioners Common, h 1018 Sherbrooke, sum res
" John, laborer, 23 Smith
" John, of Dominion Adjustment Bureau James, h 523 St Denis
" John K., law student, 113 University
" John P., cashier, 50 Drolet
" Joseph, of Kennedy Bros., 393 Wellington
" Matthew James, inspector, 59 Cathcart
" Mrs., wid, r 22 Guy av
" Mrs. Annie, wid F., 122 Grand Trunk
" Mrs. B., wid Henry, 23 Bishop
" Mrs. E., wid P., 79 Park av
" Mrs. E. K., wid Wm., 935 Dorchester
" Mrs. M., wid Edward, 746 Lagauchetière
" Mrs. M., wid John, 1852 St Catherine
" Murray, of McLean, Kennedy & Co., sor Hotel, Dominion sq, sum res
" P. & J., wood and coal, 298 Aqueduct
" P., of P. & J. Kennedy, 298 Aqueduct
" Patrick, foreman G.T.R., 303 Magdalen
" Patrick, laborer, 14 DeSalaberry
" Patrick, laborer, r 201 Shaw
" Peter, laborer, 65 Montcalm
" Peter Jas., of Kennedy Bros., 395 Wellington
" Robt., mattress maker, 58 Seigneurs
" Robt., com traveller, res Arnprior, ont.
" Robt., laborer, 25 Dupré
" Samuel, laborer, 404 Charlevoix
" Thos., laborer, 290 Laval av
" Thos., plumber, 91 St Martin
" W., agent, 259 Richmond
" W. G., dental surgeon, 756 Lagauchetière Ottawa
" Wilfred, carpenter, 41a Emily
" Wm., carter, 272 William
" Wm., jun., hydraulic and mechanical room 3 Y. M. C. A. bldg, 5 Metcalfe Dorchester
" Wm, ins clerk, 61 Hutchison, Ville St
" Wm., laborer, 50 Young
" Wm. P., tanner, 393 Magdalen
" William P., with the Dominion Bureau, 707a Berri
Kennelly John, grocer, 716 Lagauchetière
Kennen Thos., motorman, 66 Anderson

KENNEY PATRICK, WOOD
and
COAL MERCH
OFFICE: 183 OTTAWA STREE
h 186 Ottaw

Kenniff Daniel, laborer, 39 Shaw
Kenny Edward, laborer, 41 Cote
" James, r 137 Congregation
" John, carpenter, 107 Congregation
" John, with M. Kenny, 571 Craig
" Louis F., bank clerk, 107 Stanley
" Martin, laborer, 199 Ropery
KENNY MICHAEL, Liverpool house, 57 571 do
" Michael S., laborer, 22 Richardson
" Mrs. M., wid Patrick, 12 Gain
" Pat., laborer, 31 St Monique
" Patrick, laborer, 650 Drolet
" Thos., miller, 259 Richmond
" Thos., laborer, 81½ Montmorenci
" William, stonecutter, 42 Plessis
Kenrick John, watchman, 292 Centre
Kensington Land Co., F. Fairman, pres; J. secy treas, 107 St James
KENSINGTON RESTAURANT (THE Potts, proprietor; best wines, l select brands of cigars, 122 Wind

nes, painter, 404 Charlevoix
abinetmaker, 122 Grand Trunk
bookkeeper, 32 St Philip
lockman, 61 Young
clerk C.P.R., 8 Paxton av
master carter, 1055 Notre Dame
tanner, 252 Delisle St Cunegonde
chief engineer Harbor commrs
mon, h 1018 Sherbrooke, cnr res
laborer, 23 Smith
of Dominion Adjustment bureau
nes, h 523 St Denis
K., law student, 134 University
P., cashier, 50 Drolet
h., of Kennedy Bros., 200 Wellington
new James, inspector, 394 Gilmour
wld, r 22 Guy av
Annie, wld F., 122 Grand Trunk
B., wld Henry, 23 Bishop
E., wld P., 79 Park av
E. K., wld Wm., 935 Dorchester
M., wld Edward, 746 Laganchetiere
M., wld John, 1852 St Catherine
ay, of McLean, Kennedy & Co., St
r Hotel, Dominion sq, rooms
J., wood and coal, 28 Adelaide
f P. & J. Kennedy, 298 Aqueduct
lck, foreman G.T.R., 903 Magdalen
lck, laborer, 14 De Salaberry
lck, laborer, r 201 Shaw
r, laborer, 65 Montcalm
r Jas., of Kennedy Bros., 200 Wellington
t., mattress maker, 548 Seigneurs
t., com traveller, res Arnprior ont
t., laborer, 25 Dupre
uel, laborer, 404 Charlevoix
s., laborer, 201 Laval av
s., plumber, 91 St Martin
agent, 259 Richmond
G., dental surgeon, 756 Laganchetiere
ttawa
lfred, carpenter, 41a Emily
n., carter, 272 William
n., jun., hydraulic and mechanical
room 3 Y. M. C. A. bldg, 5 Metcalfe
Dorchester
n, ins clerk, 64 Hutchison, Ville St
n., laborer, 59 Young
n. P., tanner, 3331 Magdalen
illiam P., with the Dominion Atlantic
Bureau, 707a Berri
y John, grocer, 746 Laganchetiere
Thos., motorman, 66 Anderson

NEY PATRICK,
WOOD
and
COAL MERCHA
CE: 183 OTTAWA STREET
h 186 Ottawa

Daniel, laborer, 39 Shaw
Edward, laborer, 41 Cote
nes, r 137 Congregation
n, carpenter, 107 Congregation
m, with M. Kenny, 571 Craig
us F., bank clerk, 107 Stanley
rtin, laborer, 199 Ropery
MICHAEL, Liverpool house, 571
571 do
chael S., laborer, 22 Richardson
s, M., wld Patrick, 12 Gain
., laborer, 31 St Monique
trick, laborer, 650 Drolet
os., miller, 259 Richmond
os., laborer, 81½ Montmorenci
illiam, stonecutter, 42 Plessis
John, watchman, 292 Centre
ton Land Co., F. Fairman, pres; J.
secy treas, 107 St James
NGTON RESTAURANT (THE),
Potts, proprietor; best wines, liq
select brands of cigars, 122 Windsor

bouse L., of Kent & Turcotte, res St Anne de
Bellevue
est E., dentist, 2331a St Catherine, res St
Anne de Bellevue
, salesman, 1076 Tupper, Westmount
GEO H., surgeon dentist, 2334a St Catherine,
res St Anne de Bellevue
nes, supt C.P.R. Co.'s Telegraph, 4 Hospital,
15 Gladstone av, Westmount
nes, electrician, 41 Ottawa
nes H., clerk G.T.R., 328 Bourgeois
rick, laborer, 78 Sebastopol
omas, electrician, 12 Imperial av
omas, painter, 145 Mitcheson

T & TURCOTTE
(A. L. Kent and Alphonse Turcotte),
ntants, Auditors
and Commissioners
ing Affidavits
for Quebec and Ontario,
el. Main 530. 97 St James

t, G., engineer, 569 St Urbain
n, electrician, 167 Dalhousie
illam, boilermaker, 9 St John lane
Jean C., clerk G.T.R., 24 Maple av, St Ann
ard
liam H. F., clerk C.P.R., 151 Elgin
d Harvey R., bank clerk, 116 Union av
, sen., 427a Dorchester, Westmount
OD WM. H., jun., meat market, 4151 St Catherine, h 353 Prince Albert av, Westmount
Samuel, fitter, 56 Sebastopol
omas, motorman, 38 Sebastopol
Mrs. Mary, wid Geo., 85 Quesnel, St Cunegonde
Ed., milkman, Delorimier municipality
es, driver, 214 Knox
e, conductor C.P.R., 801 St James
mas, laborer, 145 St Etienne
mas, clerk G.T. R., 71 St Etienne
othy, laborer, 71 St Etienne
es, bdg hse, 56 Craig
OHN (REV.), D.D., rector Grace church, Church of England, 879 Wellington
ert, bdg hse, 69 St Antoine
Daniel, grocer, 481 Vitré, h 159 St George
les K., 31 Victoria
T. A., wholesale millinery, 53 St Famille
F. H., 208 St Denis
Charles, brassmoulder, 377 St Urbain, Ville St Louis
del, brassfinisher, bds 38 Murray
mas W., house finisher, 99 Osborne
Thos., laborer, 91 Amherst
Charles, agent, 503 St Urbain
G. H., deputy prothonotary Superior court, 91 Laval av
n F., engineer, 281 Bourgeois
M., com traveller, 685 Cadieux
H., L.D.S., dentist, 60 Beaver Hall hill, night branch 67 Wellington, h 14 City Councillors
, clerk G.T.R., 411 Bourgeois
e H., com traveller, 60 Beaver Hall hill
., representing Royal Paper Mills Co., 168 Cote St Antoine road, Westmount
, asst mng, London & Lancashire Life Assr Co., room 203 New York Life bldg, 11 Place d'Armes, h 316 Cote St Antoine road, Westmount
es, warehouseman and dealer in pressed hay, cattle supplies and general feed store, 235, 237 and 239 Wellington and 3 and 5 Young, h 3 Young
es, clerk, 173 Dufferin
es G., clerk, 2 Platt
, bookkeeper, 278 Amherst
, driver, 68 St George
Elizabeth, 211 St Urbain
, Bridget, wid Thos., 410 St Hubert
H., wid D. R., 476 Mountain av, Westmount

Kerr Mrs. M., wid Alex., 653 St James
" Mrs. Margaret, wid, 98 St Famille
" Pat., culler, 2 Platt
" R. A., M.D., physician and surgeon, 590 Notre Dame, Maisonneuve
KERR R. & W., stoves and house furnishing, agricultural implements, 1908 and 1910 Notre Dame, uptown store 2230 St Catherine
" Robt., driver, 14 Workman av, Ville St Paul
" Robert, secy.-treas, Guarantee Co. N. A., 57 Beaver Hall hill, h 168 Cote St Antoine road, Westmount
" Robert, laborer, 32 St Columban
" Robert, of R. & W. Kerr, 85 St Matthew, summer res Elm bank, Lachine
" Stuart H., mechanical draughtsman G.T.R., 411 Bourgeois
" Thomas, laborer, 37 Young
KERR W. J., L.D.S., dentist, 60 Beaver Hall hill
" Wm., driver, 92 Anderson
" Wm., machinist, 557 St Urbain
" Wm. M., of R. & W. Kerr, 783 St Antoine, Westmount
" Winslow, polisher, 360 Delorimier av
Kerridge F. E., clerk, 155 Stanley
Kerrigan A., 4 Church av, Ville St Paul
" André, laborer, 143 Colborne
" H., butcher, 17 Ryde
" Michael, 252 Amherst
" Mrs. B., wid A., r 75 Murray
" Richard, machinist, 803 St Antoine
Kerrin Mrs. Mary, wid Hugh, 116 Milton
Kerry David, laborer, r 120 Amherst
" John, of Kerry, Watson & Co., 149 Durocher
" R. A., M.D., physician, 29 McGill College av
" W. S., of Kerry, Watson & Co., 141 Metcalfe

KERRY, WATSON & CO.
(David Watson, Wm. S. Kerry),
WHOLESALE DRUGGISTS;
Sole Proprietors of
Cray's Syrup Red Spruce Gum.
Office and Warehouse: 351 St Paul and 23 and 25 St Sulpice.
Proprietors of the St George Drug Mills and Laboratory, 23, 25 and 27 St Jean Baptiste st.
Branch House: Dundass st, London, Ont.
Factory for Cray's Syrup: Liberty st, Rouse's Point, N.Y., and 36 and 38 Hanover st, Boston.

Kert B., second-hand store, 203½ Craig
" Barnet D., boots and shoes, 1484 St Catherine, h 214 Wolfe
" Bernard, boots and shoes, 214 Wolfe
" Levy, boots and shoes, 160 St Lawrence
" Mrs. H., wid Max, 367 Sanguinet
Kerwin Wm., laborer, 49a Seminary
Kett W. H., baker, 134a Dorchester
Ketty Francis, com traveller, 333 Seigneurs
Key Indemnity Co., H. H. Date, manager, 654 Craig
" James, motorman M.S.R., 859b Sanguinet
Keyes Mrs. A. R., wid, 25 Dowd
" Patrick E., beer driver, 413 Lafontaine
Keys John, checker, 65 Menai
" Redmond, agent, 181 St James, bds 329 Laval av
KEYS WILLIAM, publisher and machinist, 181 St James, h 73 Cuthbert
KEYSTONE SPRING AND METAL WORKS. See Canada Switch and Spring Co (Limited)
Keyworth Geo. A., clerk, 2055 St James, St Henry
" Thos., clerk, 213 St Ambroise, St Henry
Kickapoo Indian Medicine Co. (The), C. H. Ford, manager, 182 Mountain
Kidd James, collector, 1122 St André
" John, machinist, 400 Richelieu, St Cunegonde

PAINTER
HOUSE, SIGN AND FRESCO
GEO. S. KIMBER
Tel. 3287
2466 St. Catherine Street

Kidd T. C., manager Lamb, Finley & Co., Fraser bldg, 14 St Sacrament, h 69 University
" Wm., farmer, Petite Cote
Kiddington Fred S., clerk G.T.R., res St Lambert
Kidman Jno., painter, 292 Manufacturers
KIEFFER BROS. (Felix), manufacturers of boot and shoe machinery, office 1951 St Catherine, factory 231 St Urbain
" Felix, of Kieffer Bros., 1275 St Denis
" Henry, of Sorgius & Kieffer, 594 Cadieux
" Joseph, machinist, 130 Drolet
Kiely Daniel, clerk, 17½ Versailles
" Martin, machinist, 18 Walker av, St Henry
" Richard, boots and shoes, 2107 St Catherine
Kieran Frank, accountant, 136 Elgin
" James, motorman, 191 Quesnel
" T., see Montreal Cold Storage Co., 450 Elgin
Kiernan Bernard, laborer, 428½ Richmond
Kierstead Christopher, cabinetmaker, 248 Galt
Kilbride Michael, laborer, 122 Murray
Kilburn H. M., clerk, 89 Mackay
Kilby Mrs. R. H., 10 Oxenden av
Kilcullen John, machinist, 800 Notre Dame
" T., new and second hand store, 68 Papineau av
Kildoff Mrs. M., wid H. G., 311 Pare Logan West
Kiley Martin, carter, 210 Ottawa
" Martin, porter, 165 Canning
" R., carter, 164 Canning
Kilgallin Ed., packer, res Montreal South
" Martin, 628 Berri
" J. W. & Bro., wholesale furniture, 526 and 528 Craig
Kilgour J. W., of J. W. Kilgour & Bro., res Beauharnois
Kilkery Michael, grocer, 701 Craig, h 1½ Hermine
Killan James, laborer, 12d Voltigeurs
Killellen Miss A., dressmaker, 5 Montmorency
Killen Albert, cigarmaker, 326 Laval av
" Hugh, laborer, 16 Voltigeurs
Killfeather John, engineer, 249 Grand Trunk
Killop John, conductor G.T.R., 26 Paris
Killoran Jas., laborer, 59 McCord
" John, 136 McCord
" John, laborer G.T.R., 59 McCord
Kilman Fred., merchant, bds 83 Union av
Kilner Arthur, brush maker, 66 Mayor
" C. F. T., clerk C.P.R., 123 Prince Arthur
" Miss Maria, 123 Prince Arthur
Kilpin George J., vice pres and mngr Bushnell Co., 124 Board of Trade bldg, 38 St Sacrament, h 801 Dorchester
Kim Lung, Chinese laundry, 186 Pine av
Kimball John Horatio, horse trader, 744 Notre Dame

KIMBALL S. S.,
Manufacturer of Fire and Burglar Proof Safes, Cash and Parcel Railways, Dehorning Clippers. Hay Forks, Stump and Stone Extractors, Bicycles, etc., 577 Craig, h 700 Dorchester. *See adv. opp. Safes—Fire and Burglar Proof—in Advertisers' Classified Directory.*

Kimber A. W., of G. Kimber & Son, 3 McGill College av
" A. W., clerk C.P.R., 3 McGill College av

KIMBER GEORGE S.,
HOUSE, SIGN and FRESCO PAINTER,
All kinds of Paper Hangings in St
Bell Tel. Uptown 1287,
2466 St Catherine, h 16 Tower Ave
See adv. Head Cards in Alphabetical Direc

Kimber James, & Son, plain and decorative [illegible] graining, marbling, paperhanging, whi[illegible]ing, tinting, glazing, sign writing, paper[illegible]ings, &c., 5 McGill College av
" Mrs. James, of J. Kimber & Son, 3 [illegible] College av
" R. A. C., 3 McGill College av
Kimbin Mrs. L., wid H. J., 467 Sanguinet
Kimpton L., stenographer, 69 Selby, Westmount
Kin Kee, Chinese laundry, 874 Dorchester
Kinczenski J., plekler, 2 Valiquette lane
Kind Oscar, machinist, 17 Vallee
" Richard, baker, 1 Dumarais
Kindelan John, laborer, r 19 Shannon
Kindestein B., of Kindestein Bros., 240 Craig
" Bros., second-hand store, 242 Craig
" M., of Kindestein Bros., 218 St Dominique
Kinehin Harry, cashier Windsor hotel, 27 Lagauchetiere, h St Henry
Kinesberg O., clothing store, 2281 Notre Dame
King —, 6½ Diamond Court
" Alfred, carter, 78a Colborne
" Arthur, machinist, 18 Iroquois
" Bernard, 27 Champlain
" Bros., mnfrs' agents, 361 St Paul
" C. W., of Bell, King & McLaren, 1 Espl[illegible]
" Charles, painter, 30½ Diamond Court
" Charles, laundry, 435 St James
" E. H., clerk C.P.R., 165 Mansfield
" Edward J., machinist, 170 Iberville
" Edward, baggageman C.P.R., 101 Craig
" Ernest Wm., clerk C.P.R., 741 Lagauchetiere
" G., hat bleacher, 86 St Maurice
" G. H., caretaker G.T.R., 82 Knox
" George, gardener, r 1051 Quesnel
" George, of Renaud, King & Patterson, 1[illegible] brooke Westmount
" H. W., Ville Notre Dame des Neiges
" Henry, clerk, 195 St Hippolyte
" Henry, clerk, 693 St Antoine, Westmount
" J. A., 1063 Hutchison
" J. Edward, clerk, 3444a Notre Dame
" J. L., stationery, 213a St Antoine
" James, laborer, 117 Canning
" James C., fire and life insurance ag[illegible] Av de l'Hotel de Ville
" James C., of Warden King & Son, gra[illegible] bles, 120 St Matthew, h 118 Sherbrooke
" James L., tea, coffee and spices, 406 [illegible] erine, Westmount, h 224 William
" Jas. W., machinist, 492 Bourgeois
" John, machinist, 43a Shaw
" Joseph, plumber, 239 Craig
" Lee, laundry, 191 McCord
" Levi, grocer, 17 Champlain, h 15 do
" Michael, laborer, 59 Hermine
" Miss, 35 McGill College av
" Miss Kate, 66 University
" Mrs., wid Wm., 2367 St Catherine
" Mrs. Anna, wid Felix, 7 St Amable, St [illegible]
" Mrs. D., wid Charles, 875b Cadieux
" Mrs. Ellen, wid Henry, 37 Mackay
" Mrs. J., wid Charles, 150 Mentana
" Mrs. Jane, wid Robert, 537 Cadieux
" Mrs. Louise, wid A., public building [illegible] 80 St Gabriel, h 30 Buckingham av
" Mrs. M., wid G., 69 St Elizabeth av, St [illegible]
" Mrs. Marie Louise, wid James, 1157 St [illegible]
" Patrick, 328 Amherst
KING PETER, of King's City Express, res [illegible] West
" R. N., manager Ontario bank, 8 Place [illegible] h 17 Melbourne av, Westmount
" Richard, caretaker, 224 William

...'S CITY EXPRESS
CARTAGE and
STORAGE OFFICE
...er King, Proprietor
380 St James
...el. Main 565.

...C WARDEN, & SON,
Late Rogers & King
(Jas. C. King),
Manufacturers of
...e's Celebrated Hot Water Heater
...Daisy." Steamfittings of all sizes.
...er's Wares, Soil Pipes and
..., Stable fittings, Potash Kettles
...oilers, General House Castings
...bbing Work, &c.,
Sole Manufacturers of
...York Safety Dumb Waiters.
637 Craig street

...illam, clerk C.P.R., 13 Thibodeau av
..., laborer, 200 St Antoine
... Henry, machinist, 463 Seigneurs
...M., clerk C.P.R., 1082 Av de l'Hotel de Ville
...Y., bookkeeper, 269 Bishop
...ck B., bookkeeper with McFarlane, Son & ...
...elgon, 62 Park av
..., bookkeeper, 62 Park av
..., com traveller, 77 Mitcheson
...M., wid G., 62 Park av
... David, clerk Merchants Bank of Canada, ...Osborne
...L., sec Montreal Transportation Co., 14 Place ...yale, h 85 Osborne
...R., Montreal Rolling mills, 4038 Tupper, ...estmount
...A., of Kingman & Co., 75 Redpath
...N & CO. (A. Kingman), shipping and com...sion merchants, agents for the Dominion ...l Co. and Black Diamond Steamship Line, ...Place Royale
...in A., com traveller, 675 St Antoine, West...ount
... Footwear Co., 72 Montcalm
... Thomas, wiremaker, 258 St Charles Bor...mée
...Alderic, clerk, 148 Dufferin
...te, machinist, 122 Knox
...ide, joiner, 40 Cuvillier
... carter, 407 Iberville
... mech engineer, 58 Fort
...ay, laborer, 831 Berri
...r, joiner, 127 Marie Anne
...er, engineer, 275 St Charles
...er, engineer, 501 St Charles
... Chas., engineer, 44 Frothingham av, Ville Paul
...N FREDERICK, wine merchant, 25 Hos...l, h 1050 Dorchester, Bell Tel Uptown 838
...N & MONTREAL FORWARDING CO. ...ited), Frank Ross, pres; William Stewart, ...naging director; W. C. Simpson, sec-treas, ...ms 413 and 414 Board of Trade bldg, 38 St ...rament
...E., wid Ed., 394 Bourgeois
... Elizabeth, 14 Paris

KINGSTON RESTAURANT,
Thos. H. Waddell, Proprietor,
689, 691 and 693 Craig

Kinlsten W., jun., yardmaster, 149 Grand Trunk
" Wm., sen., switchman, 149 Grand Trunk
Kinleyside Jas., customs broker, 157 Bleury
" Peter, painter, 809 Berri
Kinloch G. R., bookkeeper, 190 Metcalfe
" Wm., 160 Metcalfe
" Wm. G., bookkeeper, Mount Royal Vale
Kinlough John, electrician, 1691 St Hubert
Kinmound P. L., 18 Lincoln av
" Wm., driver, 67 Duke
Kinnan Sam., sexton St Bartholomew's R. E. church, 18 Beaver Hall hill
Kinnell Henry, clerk, 89 University
" Mrs. Grace, wid David, 89 University
Kinnen Robert, laborer, r 15 Centre
" Thos., laborer, 383 Wellington
Kinsella Edward, coachman, r 76 Mansfield
" J. A., millinery, 4213 St Catherine, h 4215 do, Westmount
" James, 87 University
" Miss Ann, 20 St Bernard
" Miss Amelia, of J. A. Kinsella, 4215 St Catherine, Westmount
" Miss Harriet, of J. A. Kinsella, 4215 St Catherine, Westmount
" Miss Kathleen, stenographer, 2767 St Catherine
" Thos., beer bottler, 241a St Antoine
" Thos., laborer, 13 Charron
Kipp Albert, storeman, 114 St Urbain
" Auguste, storeman, 487a St Dominique
Kipps Henry W., engineer, 75 St Francois Xavier
Kirby Henry, driver, 2063 St Hubert
" James, Q.C., LL.D., D.C.L., advocate, room 41 Imperial bldg, 107 St James, h 21 Lorne Crescent
" John, coachman, 12 Balmoral
" John, laborer, 1702 St James, St Henry
" Thomas, banker, 219 Milton
" W. J., secy Dominion Burglary Guarantee Co., Ltd., 4713 Western av, Westmount
Kirk J. M., com merchant, 126 Mansfield
" John, of George Gill & Co., 1 Chaboillez
KIRK JOHN M., room 6 Imperial building, 107 St James, res Norwood, Back River
" John T., fruits and candies, 272 Roy
" Miss H., teacher of dress cutting, 2136 St Catherine
" Samuel, boilermaker, 31 Papineau sq
" Thomas H., policeman, 391 Seigneurs
Kirkby Jno., agent, 937 St Urbain
Kirkham E. B., clerk Guarantee Co. of N. A., 125 Irvine av, Westmount
" Thos., driver, 440 Mentana
Kirkhouse Mrs. A. L., 4035 Tupper, Westmount
Kirkland Hugh, machinist, 730 St Dominique
" Jas., baggageman C.P.R., Montreal West
" Mrs. M., wid Chs. H., 32 Buckingham av
" Thos., baggageman C.P.R., Montreal West
Kirkman Frank, 112 Lewis av, Westmount
Kirkpatrick Andrew, 261 University
KIRKPATRICK & COOKSON (S. Cookson), produce and commission merchants, 22 William
" Frank, machinist, 57 Marlborough

KIRKPATRICK J. J.,
Butter, Cheese and
Produce Exporter,
22 William
res. "Conheath," Fenwick Av, Montreal West

Kirkpatrick John, patternmaker, 298 Liverpool
" John E., J.P., merchant, 163 Mansfield
" Wm. R., bank clerk, 53 Union av
Kirkup Fred., machinist, 316 Magdalen
" John, carpenter, 82 Mullins
" Miss Bella, preserver of natural flowers, 503 St Antoine, St Cunegonde
Kirkwood J. R., bookkeeper, 181 Park av

HOUSE, SIGN AND FRESCO PAINTER . . .
ALL KINDS OF WALL PAPER IN STOCK . . .
Tel. 3287
GEO. S. KIMBER
2466
St. Catherine St.
MONTREAL

Kirouac Albert, laborer, 148 Chateaugnay
" H., laborer, 178 Letourneux av, Maisonneuve
" Mrs. H., candy and fruit store, 176 Letourneux av, Maisonneuve
" Mrs. J., 20 Payette
Kirsch Abraham, pedlar, 169 Cadieux
Kirschberg A., wholesale furrier, 514 St Paul, h 137 Stanley
" Joseph, cutter, 351 Berri
Kirsop William, clerk, 216 St George
Kirwan D. J., machinist, 1024 St James
" James, engineer, 1024 St James
Kirwin Mrs. M., wid Jos., 311 Roy
Kissock W., of Caverhill & Kissock, 96 Mackay, sum res "Edgewater," St Anne de Bellevue
Kitchen Fred., machinist, 221 Congregation
" Sam., foreman, 477 Prince Albert av, Westmount
Kitto John, bookkeeper, 238 Elgin
Kitts Charles, machinist, 288 Bourgeois
" Wm. Edward, machinist, 288 Bourgeois
Kittson E. A. W., real estate agent, 107 St James, h 4340 St Catherine, Westmount
" G. A., agent, 169 Greene av, Westmount

KITTSON GEO. R. W., NOTARY and COMMISSIONER, 60 Imperial Building, 107 St James St. h 30 Overdale Av.

Kittson Henry (rev), M.A., rector Church of the Advent, 318 Elm av, Westmount
Klain Ernest, moulder, 137 Centre
Klang Harry, com traveller, 143 Laval av
Klapper Morris, tailor, 502 Dorchester
Kleczkowski A., consul general of France, 97 St James, h 20 St Famille
Klein Jacob, tailor, 441 Magdalen
" Jos., pedlar, 20 Bronsdon lane
Kleker Bernard, foreman for Wolf, Sayer & Heller, 736 Sydenham
Kletting —, painter, 267 Hibernia
Klitzner Abraham, tailor, r 15e St Philip
Klock C. E., decorator, 244 St Charles Borromée
KLONDYKE HOTEL, Geo. Gravel, prop. choice wines, liquors and cigars, 3403 Notre Dame
KLONDYKE HOTEL, A. Lafortune, prop, 197 Common, Bell tel Main 2634
KLONDYKE HOUSE, choice liquors and cigars, Louis Poiré, prop, 1456 St Catherine
" restaurant, H. Gilchon, prop., 439 St Paul Main
Klug George, 34 Catheart
KNABE WM., & CO., Baltimore and New York, Willis & Co., agents, 1824 Notre Dame
Knapp Edw., gardener, Notre Dame, Beaurivage, Longue Pointe
" Hiram, 23a University
Knee Geo., carpenter, 47 Fullum
Kneeland A. W., M.A., Ph.D., B.C.L., professor McGill Normal school, 32 Belmont, sum res Hudson Heights, Que.
" Albert, building contractor, 105 Rosel
" G., 103 Rosel
" J. A., mgr Kneeland Ptg. & Pub. Co., 686 Craig
" Printing & Publishing Co. (The), J. A. Kneeland, mgr, 686 Craig
KNEELAND W. A., B.C.L., principal Riverside school, 52 Favard, h 286 Charlevoix
Kneen Daniel, contractor and builder, 110 Mance
" Jos., teacher, 13 Guilbault
" Thos., builder, carpenter and joiner, 3 Co
Kneeshaw John, bricklayer, 161 Mitcheson
" Robert, warehouseman, 21 Cuthbert
KNEIPP INSTITUTE, OF MONTREAL, W. A manager; Dr. J. T. L'Ecuyer, medical tor, 2082 St. Catherine, Bell tel Main
Kniffin Mrs, wid John, 1391 St Denis
KNIGHTS T. P., manager Singer Sewing M St Cunegonde branch, 3071 Notre Cunegonde, h 3065 do
" Wm. H., 290 Pine av
Knights of Labor hall, St Laurent Assembly 662½ Craig
Knott George, of Knott & Gardner, 4488 St

KNOTT & GARDNER (Geo. Knott, Chas. Gardner), Plasterers, &c. 4488 St Catherine St Westm Bell Telephone, 234 Westmount

Knowles James, manager, 183a Mitcheson
" Jos., painter, 362 Lansdowne av, Westmo
KNOWLES W. M., & CO. (W. M. Knowles coal and steel importers, &c., Basin Lachine Canal, off 270 Ottawa
" W. M., & Co., wood and coal, yard 26
" W. M., of W. M. Knowles & Co., 12 Aber Westmount
Knox church, Canada Presbyterian, rev Jas. B. A., pastor, cor Dorchester and Man
" Frank, clerk, 21 Chomedy
" Henry, heavy hardware agent, r 220 Trade bldg., 38 St Sacrament, h 74
" Hugh C., clerk, 91 Durocher
" James, bookkeeper, 4 Plateau
" James, car inspector, 282 Hibernia
" James W., of Lyman, Knox & Co., 21
" John, leather cutter, 2248 St Catherine
" John, clerk, 413 Amherst
" Mrs. Mary, wid James, 58 St Urbain
" Wm., laborer, 800 Charlevoix
Knubley Walter, ins clerk, 201 Elgin
Knuckle Francis, baker, 52 Adelin
Knutson Charles, gas works, 8 Thibodeau
Kobis Frank, laborer, 169½ St Dominique
Koch John, clerk C. P. R., 294 Lagauchetière
" Mathias, 96 Duluth av
Kochenburger Daniel, tinsmith, 1233 Av de Ville
Koehn Ferdinand, bookkeeper, 779 Berri
" Mrs., wid Ferd., 407 Rachel
Koëlle H. H. V., banker, 65 Esplanade av
Kohl Arthur, bank clerk, 7 Lorne av
" G. A., of B. & S. H. Thompson & Co., mount av, Westmount
Kolber S., merchant tailor, 689 St Lawrence
Kollmar Fred, machinist, 109 Conway
" Max., foreman, 6 Calumet Place, St Cu
" Nelson, nailer, 602 St Antoine, St Henry
Kollmyer H. B., clerk, bds 58a City Council
" Wm. H., 171 St Timothée
Kolsoki Alexander, laborer, 196 St Patrick
Konig & Stuffman, importers, 9 and 11 Victo
Kool Charles, asst foreman, 399 Rivard
" Philip, 373 Rivard
Koory Jos., clerk, bds 10 Sanguinet
" Solomon, trader, 431 Lagauchetière
Koplin Solomon, spinner, 8 Imperial av
Koppel C. W., wood engraver, 505 Craig
Korber Philip, trader, 1 White's lane
Korbs Henry, carter, 85 Shearer
" John, clerk, 13 Young
Kore Moses, smallwares, 17 Gosford
Kort L., tailor, 122 and 124 St Antoine
Kortosk E. H., furs, skins, etc., 510 St Paul
kish Bath hotel, 140 St Monique
Kostas Zervas, fruits, 2521 St Catherine
Kotzon Solomon, farmer, 403½ Lagauchetière

Richard, foreman, 120 St Hippolyte
Robert, shoemaker, 120 St Hippolyte
Sansky Mayer, cigarmaker, 177 St Dominique
Saw E., tanner, r 5 Chaboillez
Saw K. B., clerk C. P. R., 43 Metcalfe
SAWEL P. R., plumber, gas and steam fitter, roofer and bell hanger, patentee and manufacturer of the "Krasel Ash Sifter," 2529 St Catherine, near Bishop, h 28 Burton av, Westmount. Bell tels: store Uptown 1452, h Westmount 279. *See adv p 464*
Sawe Aug., of Krause & Barbeau, 507 Victoria av

KRAUSE & BARBEAU,
PRACTICAL
TAILORS,
502 Victoria Square.
Bell Telephone Main 602

Labaky J., pedlar, 13 Vallée
Labbé A., sawmaker, 3320 Notre Dame, St Cunegonde, h 808 Charlevoix
Labbé Chas., paper stainer, 15 Jeanne d'Arc av
Labbé Miss Annie, 29 Mance
Labbé Lewis, pedlar, 145 St Dominique
Labbé Julius, merchant, 486 St Denis
Labbé John, laborer, 11 Plessis
Labbé N. H., export and stock lager, Geo. Sorgius, agent, 995 Notre Dame, res Hamilton, Ontario
Labbé Sisky Sam., pedlar, 169 St Dominique
Labbé Sr Henry, stonecutter, 289 Brebœuf
Labbé Sr Alex, second hand store, 290 Craig, h 228 do
Labbé Sr L., hats and caps, 719 St Lawrence, h 721 do
Labbé Sang, laundry, 245 Centre
Labbé Sg C. F., carbuilder, 65 Malborough
Labbé George, farmer, Petite Cote
Labbé R. A., manager Montreal Loan and Mortgage
Labbé 3 Stanley flats, 131 Stanley, sum res Lachine
Labbé Samuel L., journalist, 37b Cherrier
Labbé Sm., journalist, 59 Anderson
Labbé S. D., with Kyle, Cheesbrough & Co., 36 St Mark
Labbé Sex., plumber, 758 St Lawrence
Labbé Sheesbrough & Co., wholesale dry goods and novelties, 16 St Helen
Labbé S. E., furrier, 445 St Dominique
Labbé S. T., com traveller, 445 St Dominique
Labbé , analytical chemist, 207 Chatham
Labbé Sames, com traveller, 102 Rushbrook
Labbé Sames, of Kyle, Cheesbrough & Co., 36 St Mark
Labbé Sames Alex., plumber, 100 Rushbrook
Labbé SAMES R., boots and shoes, 2172 St Catherine, h 69 Park av
Labbé Sohn, 295b St Charles Borromée
Labbé Sss, with R. Reford Co., 295b St Charles Borromée
Labbé Sobert, plumber, 569 St Dominique
Labbé Sobert N., foreman, 220 St Hippolyte
Labbé Sm., sergeant jail guard, 28 Kent
Labbé Sm. H., clerk, 445 St Dominique
Labbé Sss S. L., music teacher, 20 Plateau
Labbé Sse Susanna, young ladies' school, 20 Plateau
Labbé S. C., book and job printer, 141 St Peter, h 20 Plateau

LABADIE ADOLPHE, Notary,
Commissioner, Justice of the Peace
Room 61, 5th flat Imperial Building
17 St. James Street,
residence 63 Dubord.
Box 627, office Bell Tel. Main 1921.
Depositary of the Notariat of J. A.
& J. E. O. Labadie, N. P.

Labadie Alphonse, real estate agent, 107 St James
Labadie Arthur, of Labadie & Freres, 8 Chaboillez
Labadie C. W., machinist, 383 Delisle, St Henry
Labadie Felix, M.D., physician, 298 and 300 St Antoine
Labadie Freres, barbers, 10 Chaboillez sq
Labadie George, shoemaker, 490 Maisonneuve

LABADIE J. A. ODILON, notary, commissioner Superior court, Justice of the Peace, office 15 St Lambert, h 207 Laval av, sum res Upper St Lambert. Bell tel Main 2490. P. O. Box 628
Labadie " J. E. O., notary, 63 Dubord, cor Berri
Labadie " Miss Catherine, r 404 Beaudry
Labadie " R. P., of Labadie & Frères, 8 Chaboillez
Labane Napoleon, laborer, 245 Maisonneuve
LA BANQUE D'HOCHELAGA, F. X. St Charles, president, Imperial building, 107 St James
Labadie " d'Hochelaga, St Catherine St branch, J. O. Bernier, manager, 1756 St Catherine
LA BANQUE DU PEUPLE, in liquidation, Jaeques Grenier, president; Ovide Dufresne, jun., mngr, 93 St James
LA BANQUE JACQUES CARTIER, hon Alphonse Desjardins, president; A. S. Hamelin, vice-pres; T. Bienvenu, general manager, 9 Place d'Armes
LA BANQUE JACQUES CARTIER, St Cunegonde branch, J. E. Lacasse, manager, 3151 Notre Dame, St Cunegonde
LA BANQUE JACQUES CARTIER BRANCH, H. Dorion, manager, 1950 St James, St Henry
LA BANQUE NATIONALE, Aug. Gaboury, president; L. DeGuise, manager, 99 St James
LA BANQUE VILLE MARIE, W. Weir, president and general manager; E. Liehtenhein, vice-president; F. Lemieux, chief accountant, 153 St James
LA BANQUE VILLE MARIE, A. Popin, manager, cor Clarke and St Louis, Ville St Louis
LA BANQUE VILLE MARIE, Chaboillez square branch, Aug. Comte, manager, 19 Chaboillez sq
Labarge George, pressman, 875 Albert
Labarre Hercule, joiner, 9½ Napoléon
" Napoléon, laborer, 245 Maisonneuve
LABATT JOHN, London brewery, Montreal ageney, India pale ales, stout and porter, branch 127 Delorimier av, P. L. N. Beaudry, manager
LABATT THEO., vice-president St Lawrence Sugar Refining Co., office cor St Sacrament and St Nicholas, h 988 Sherbrooke
L'Abbe Désiré, laborer, 23 St Jean Baptiste, St Henry
Labbé Albert, restaurant, 1272 Notre Dame, h 35 Wolfe
" Albert N., bookkeeper, 457 St André
" Alfred, com traveller, 1471 Mount Royal av
" Arthur, broker, 210 St Denis
" Arthur, clerk, 892 St Denis

LABBE GEO. H., & CO.
(Geo. H. Labbé),
Manufacturers and Exporters of high Class Plain and Fancy Furniture, such as Bedroom Sets, Dining Room Sets and Parlor Sets, Hall and Library furniture, Desks, Wardrobes, &c., &c.; Wood, Cane and Perforated Seat Chairs; Woven Wire Spring Beds and Mattresses, manufactured on a large scale. WHOLESALE. One of the Largest Furniture Establishments in Canada. Send for Price Lists. Manufactory and Office, 344, 346 and 348 Delorimier Avenue near Ontario St. Electric Street Cars Pass the Door. Show Rooms and Warehouse: 208 McGill street

Labbé Geo. H., of Geo. H. Labbé & Co., res Beaconsfield
Labbé " Henri, laborer, 14 Rivet
Labbé " Joseph, 496 St Christophe
Labbé " Joseph, joiner, r 56½ Panet
Labbé " Joseph, laborer, 821 Albert, St Henry

Labbé Jos., watchman, Notre Dame, Longue Pointe
" L. M., agent, 1297 St Lawrence, Ville St Louis
" Mrs., 301 Dorchester
" Mrs. F. X., bdg hse, 570 St Denis
" Mrs. V., wid P., r 1551 St James, St Cunegonde
LABBE N. E., stock broker, 131 St James, h 210 St Denis
" Oct., bookkeeper, 297 St Hubert
" Placide, joiner, 68 Chambord
Labdon Mrs., wid J., 213 Mance
Labelle A., of Roy & Labelle, 1500 St Catherine
" A., laborer, r 153b Panet
" A., laborer, 103 Panet
" A., joiner, 210 St Charles Borromée
" A. E., clerk, 212 St Hubert
" Abondius, joiner, 323 Champlain
" Adélard, fruit dealer, r 426 Panet
" Adrien, laborer, 9 Grant
Labelle Adolphe, prop St Cunegondo laundry, 3185 Notre Dame, bds 79 Napoleon
" Adolphe, joiner, 101 Moreau
" Albert, laborer, 213a Beaudry
" Albert, butcher, 1541 St James, St Cunegonde
" Albert, laborer, r 70 Panet
" Aldérie, laborer, 25 Rose de Lima, St Henry
" Alex., tailor, 140 Rose de Lima, St Henry
" Alexander, laborer, 66 Visitation
" Alf., hatter, 28 DeGaspé, Ville St Louis
" Alf., plasterer, 228 Chambord
" Alfred, masonry contractor, 630 Marie Ann
" Alfred, dentist, 307 St Denis
" Alfred, of Fontaine & Labelle, 925 St Denis
" Alphée, butcher, 305 Delisle, St Cunegonde
" Alph., machinist, 208 St Ferdinand, St Henry
" Alphonse, laborer, 54c Bourget, St Henry
" Alphonse, shoemaker, 296 Plessis
" Alphonse, foreman, 18 Amherst
" Alphonso, tailor, Boyer, St Denis ward
" Alphonse, restaurant, 1802 St Catherine, h 1804 do
" Amable, machinist, 261 Rivard
" André, joiner, 266 Duluth av
" André, laborer, r 31 St Pierre lane
" Anselme, civil employee, 342a Rachel
" Antoine, mason, 49 Bourget, St Henry
" Antoine, joiner, 15 Providence
" Antoine, clerk, 758 Berri
" Ardoire, laborer, 24 Taillefer av
" Art., furniture 503 St Lawrence, h 266 Duluth av
" Arthur, hôtelier, 166 Champlain
" Arthur, cabinetmaker and upholsterer, 394 St Lawrence, h 210 St Charles Borromée
" Aug., clerk, 706 Sydenham
" Auguste J., stonecutter, 411 Drolet
" C. O., agent French dept of the Dominion Burglary Guarantee Co., Ltd., 181 St James, h 1674 St Catherine
" Chas., cigarmaker, 374 Papineau av
" Chas., laborer, 244 St Dominique
" Charles, tailor, 812 Sanguinet
" Charles, professor of singing, 117 St Hubert
" Charles, laborer, Delisle pe, Outremont
LABELLE CHARLES, groceries and provisions, 471 St Lawrence, h do
" Cléophas, stonecutter, 81 Duluth av
" Cléophas, painter, 295 St Germain
" Clovis, plasterer, 318 Wolfe
" Cyrille, cooper, 157 Aqueduct
" D., laborer, 86 Rose de Lima, St Henry
" D., pressman, 54c Bourget, St Henry
" Damase, com traveller, 72 Plessis
" Dan., carter, 53 Canning
" Desiré, 118 DeGaspé, Ville St Louis
LABELLE & DESCHAMPS, plumbers' hardware, 1167 St James
" Dolard, upholsterer, 268 St Lawrence
" Dominique, laborer, r 25½ St Hippolyte lane
" Donat, tailor, 1188 Sanguinet, Ville St Louis
" E., founder, bds 54 St Lawrence
" E., carter, 9 Guy av
" E., mason, 1457 St James, St Cunegonde
" E. A., clerk, 93 Sanguinet
LABELLE E., & CO., fancy and staple dry goods, 3a Rachel
" Edmond, driver, 181 Aqueduct
" Edouard, painter, 32b Mentana
" Edward, clerk, 173 Laval av
" Elie, laborer, 107 St Emelie, St Henry

Labelle Elzéar, barber, 291 Dorchester
" Emery, laborer, r 501 Centre
" Emery, carter, r 501 Centre
" Emery, machinist, 26 St Felix
" Emmanuel, cigarmaker, 361 Clarke, Ville
" Ernest, tobacconist, 331 St Antoine, h
" Ernest, butcher, 212 Delinelle, St Henry
" F., joiner, 640 Chambord
" F. X., rubberworker, 178 Dorchester
" F. X., painter, 278 Dorchester
" F. X., biscuit mnfr, 622 Rivard
" Ferd., joiner, 92 Duvernay, St Cunegonde
" Ferd., tinsmith, 24 Forgue av
" Ferdinand, joiner, 25 Levis, St Cunegonde
" Floriant, machinist, Wiseman av, Outre
" Fiorien, 1556 St Catherine
" Frs., cabinetmaker, 786 Albert, St Cune
" Frs., laborer, 214 Richelieu, St Cunego
" Frs., carter, 213 Wolfe
" Francis, laborer, 199c St Dominique
" François, clerk, 223 Dufresne
" François, contractor, 1021 Berri
" G., stonecutter, 1049 St Dominique, V Louis
" G., & Co., dry goods, 1260 St Catherine
" Gédeon, laborer, 118 Chaus-é
" Geo., of G. Labelle & Co., 330 St Andr
" George, architect, 81 St Charles
" Geo., carter, 1231 St Lawrence
" George, carter, 355 Champlain
" George, joiner, 619 Clarke, Ville St Lou
" Gustave, bookkeeper, 138 Parc Logan W
" Gustave, deputy grain inspector, Boyer 223 Commissioners, h 150 Berri
LABELLE GUSTAVE, & CO., grain and merchants, 2, 6 and 8 Dorchester, East 1273
LABELLE H., grain inspector, Boyer's Commissioners and Place Royale, h sum res Longueuil
" H. P., of H. P. Labelle & Co., 155 St De
LABELLE H. P., & CO., manufacturers of fancy furniture, 1057 and 1059 Not furniture factory 97 Fortification lan
" Henri, grocer, 208 Champlain, h 204 do
" Henri, carter, 147 Basin
" Henri, shoemaker, 144b Maisonneuve
" Irénée, driver, 1146 Ontario
" Isaïe, butcher, 585 Mount Royal av, h Ville St Louis
" Isidore, baker, 1966 St Hubert
" Isidore, barber, 114 Chateauguay
" Isidore, cooper, 366 Shaw
" Isidore, joiner, 1671 St Lawrence, Ville
" Isidore O., shoemaker, 259 Visitation
" J., of Marineau & Labelle, 169 Rivard
" J. A., of Fontaine & Labelle, 925 St D res St Vincent de Paul
" J. A., laborer, 643 Beaudry
" J. Arthur, clerk C.P.R. 346 William
LABELLE J. B., groceries and provisions Antoine, h 466 do
" J. B., printer, 203 Beaudry
" J. B., laborer, 1021 Cadieux
" J. Bte., blacksmith, 14 Labelle, St Denis
" J. Bte., tanner, 10 St Monique
" J. Bte. Jos., ins clerk, 1017 St Denis
" J. H., ins inspector, 212a St Hubert
" Jacques, laborer, 503 St Hippolyte
" Jerome, gardener, 1125 St Antoine, We
" Jos., joiner, 65 Dufresne
" Jos., laborer, 177½ St Urbain
" Jos., laborer, 26 Forgue av
" Jos., barber, 619 St Lawrence, h 617 do
" Jos., bricklayer, 1506 St Lawrence, Ville
" Jos., joiner, 352 St Lawrence
" Jos., contractor and plasterer, 528 Bea
" Jos., 91 Mentana
" Joseph, plumber, 68 Frontenac
" Joseph, agent, 245 Delisle, St Cunegon
" Joseph, artist, 136 Parc Logan West
" Joseph, carpenter, 295 Delinelle, St He
" Joseph, laborer, 55 Darling
" Joseph, cigarmaker, 9 r 199 St Dominiq
" Joseph, carter, 10 St Joseph
" Joseph, painter, r 92 Quesnel, St Cune
" Joseph, carter, 1793 St Lawrence, Ville

Joseph, laborer, 1457 St Lawrence, Ville St Louis
seph, clerk, 15½ Latour
seph, laborer, 266 Logan
seph, laborer, 25 Rose de Lima, St Henry
seph, of Labelle & Deschamps, 132 Coursol, St Cunegonde
seph, plumber, 159 Vinet
seph, plumber, 169 Rivard
seph, plumber, 155 Frontenac
seph, shoemaker, 615 St Lawrence
seph, foreman, 446 St André
A., tailor, 162 St Lawrence
seph Alex., joiner, 91 Morean
Henri, plumber, 540 Amherst, h 81 Duluth av
seph Nelson, clerk, 346 William
seph Ovide, special ins agent, 445 St André
es, machinist, 303 Richelieu, St Cunegonde
G., bookkeeper, 474 St Hubert
Laporte, sign painters, 140 Vitre
gent, quarryman, 1166 St Dominique, Ville St Louis
are, joiner, 578a Clarke, Ville St Louis
ndre, shoemaker, 1669 St Lawrence, Ville St Louis
ri, laborer, 9 Bourget, St Henry
is, laborer, 179 St Catherine
is, joiner, 267 St Catherine
is, shoemaker, 91 Champlain
is, lumber, 603 Fullum
is, laborer, 89 St Timothée
is, hatter and furrier, 405 Centre, h 407 do
is, painter, r 27 St Hippolyte lane
shoemaker, 395a Clarke, Ville St Louis
123 Wellington
master carter, 95 Common
loire, butcher, 919 St André
lias, laborer, Ville Notre Dame des Neiges
rice, moulder, 38 St Hippolyte lane
hel, trader, 308a Champlain
LE MISS IDA, Academie Ste Marie, 1583 St Catherine
Anastasie, grocery, 725 St Hippolyte
Delphine, 902 St Lawrence
Eug, of E. Labelle & Co., 173 Laval av
Eveline, music teacher, 120 Delorimier av
M. L., dressmaker, 226 Elgin
Philomene, drassmaker, 652 Beaudry
Sophie, dressmaker, 674 Sanguinet
laborer, 81 Leroux
laborer, 133 Nazareth
laborer, 399 Iberville
A., wid Joseph, 459 St Timothée
A., wid Elie, 250 Shaw
Cazille, wid J. Bte., r 177 Breboeuf
E., wid Arthur, r 108a Delinelle, St Henry
E., wid Frs., 1014 Av de l'Hotel de Ville
E., wid Gregoire, 1409 DeMontigny
E., wid P., 228 Amherst
E. D., bdg hse, 51 St Lawrence
Henriette, wid F., 5 r 199 St Dominique
Julienne, wid M., 241 Clarke, Ville St Louis
L., wid Jos., 99 Cadieux
L., wid Jos., 3 Louis Hypolite
Louise, wid Joseph, 105½ St Timothee
M., wid A., 159 Vinet, St Cunegonde
N., wid T., 245 Delisle, St Cunegonde
R. wid R., 245 Drolet
R., wid J. Bte., lunch room, 60 Foundling
R., wid Jules, restaurant, 36 Bonsecours
R. D., wid Jos., 788 St Lawrence
Sophie, wid Edouard, 355 Seigneurs
Zoé, wid Chas., knitter, 448 St Hippolyte
furniture dealer, 1108 St Lawrence
poultry, 3 St Lawrence market, h r 287 Dominique
machinist, 52 Delorimier av
watchmaker and jeweller, 1750 St Catherine, h 185 Sanguinet
leon, carpenter, r 574 Beaudry
leon, laborer, r 165 St Martin
poultry dealer, 1 and 2 St Lawrence market, r 297 Demontigny
butcher, 909 Centre, h 411 do
re, laborer, 206 St Dominique
re, laborer, 940 St Dominique
re, laborer, r 95½ St Martin

Labelle Olivier, barber, 526 Beaudry
" Oscar, mason, r 939 St Dominique
" Ovide, stonecutter, 19 Grothé
" Ovila, trader, 1297 DeMontigny
" Ovila, painter, 829 St Andre
" P., shoemaker, 876 St Hippolyte, Ville St Louis
" P. A. R., draughtsman, sewerage office road dept, City hall, 93 Sanguinet
" P. Célestin, mason, 849a Cadieux
" Paul, laborer, 1193 St Antoine, St Henry
" Paul, milkman, r St Frs. Xavier, Beaurivage, Longue Pointe

LABELLE & PAYETTE, masons and contractors, 145 St Famille

" Philias, cigarmaker, r 528 Beaudry
" Philias, laborer, 32 Beaudry
" Philias, mason, 479 Marie Anne
" Philibert, laborer, 157 St Denis lane
" Philibert, mason, r 419 St Andre
" Philippe, bookkeeper, 16½ St Elizabeth
" Pierre, carter, 579 Marie Anne
" Pierre, laborer, 2 Sanguinet
" Pierre, laborer, St Frs Xavier, Beaurivage, Longue Pointe
" Pierre R., clerk Health department City hall, 93 Sanguinet
" Pierre, painter, 133 Esplanade av, h 131 do
" Pierre E., of E. Labelle & Co., 173 Laval av
" R., insurance agent, 1338 DeMontigny
" Réné (rev), Seminary of St Sulpice, 1710 Notre Dame
" Réné, clerk, 117 St Hubert
" Roch, contractor, 83 Chaussé
" Roch, laborer, 2048 St Lawrence, Ville St Louis
" Roch, laborer, 113 Casgrain, Ville St Louis
" Rodrique, gardener NotreDame des NeigesOuest
" Sam., carter, 73 Beaudoin, St Henry
" Stanislas, agent, 423e St Antoine
" T. A., clerk G.T.R., 356 Seigneurs
" T. G., bookkeeper with A. Racine & Co., 138 Parc Logan West
" Theodore, blacksmith, 80 Bourget, St Henry
" Thersis, shoemaker, 115 St Margaret, St Henry
" Thomas, com traveller, 49 Union av
" Thomas, laborer, 3873 Notre Dame, St Henry
" Timothé, carter, 1498 St Lawrence, Ville St Louis
" Timothé, hatter, 1467 St James, St Cunegonde
" Toussaint, carpenter, 539 Laval av
" Wilfrid, bookkeeper, 16½ St Elizabeth
" Wilfrid, carter, 31 Lansdowne av, Westmount
" Wilfrid, elevatorman, 5 St Bernard
" X., saddler, 454 St Timothée

Laberge Adélard, joiner, 109a Dufresne
" Adélard, conductor M.S. R., 62½ Dufresne
" Alf., stonecutter, 313 St Timothée
" Alfred, joiner, 893 Berri
" Alfred, laborer, 165 Montcalm
" Alp., carter, 1120 Berri
" Alph., blacksmith, bds 15 St Elizabeth
" Amédée, tobacconist, 174 St Catherine
" Auguste, stonecutter, 694 St André
" Dieudonné, stonecutter, 376½ Plessis
" Dominique, quarryman, Boyer, St Denis ward
" E., clerk Court house, 148 Berri
" Edmond, contractor, 690 St André
" Edmond, music teacher, 52a Wolfe
" Ephr., machinist, 23 Grothé
" Ernest, laborer, 45 Maria, St Henry
" Evariste, policeman, 222 St Michel, Hochelaga ward
" F., laborer, 211 Desery
" Félix, printer, 140 Drolet
" Ferd., cigarmaker, 350 St Timothée
" Frs., conductor, 61 Archambault lane
" Francois, stonecutter, 204f St Charles Borromée

LABERGE FRANCOIS C., civil engineer, 66 St James, h 129b Rachel

" George, laborer, 98 Panet
" George, laborer, r 875 Albert, St Henry
" Honoré, barber, 33 St Urbain
" J. Bte., driver, 672 DeMontigny
" Janvier, St Henri hotel, 433 Centre
" Jos., carter, 250 Maisonneuve
" Jos., laborer, 33 Bourget, St Henry
" Jos., laborer, 16 St Agathe

Labelle Jos., stonecutter, 387 Montcalm
" Joseph, fireman No. 8 station, 117 St Rose
" Jos., joiner, r 312 Visitation
" Jos., clerk, 15½ Latour
LABERGE JOSEPH EDOUARD, M.D., resident physician Civic hospital, head of Moreau
" Jules, M.D., physician and surgeon, 289 St Denis
LABERGE LOUIS, M.D., medical health officer, Board of Health office, 1539 Notre Dame, h 89 St Christophe
" Louis, butcher, 377 Papineau av
" Louis, carpenter, 530 Albert
" Louis, laborer, 8 Cuvillier
" Maxime, joiner, 40 St Christophe
" Mrs. A., wid Michel, 144 St Charles
" Mrs. F., wid Etienne, 22a Dufresne
" Mrs. Hélène, wid Chas. J., bdg hse, 148 Berri
" Mrs. M. J., wid Aug., bdg hse, 71 Dubord
" Mrs. Marguerite, wid Alph., 389 Wolfe
" Narcisse, machinist, 22a Dufresne
" Narcisse, quarryman, 4 Rameau
" Narcisse, tinsmith, r 72 St Maurice
" Octave, clerk Sheriff's office, Court house, bds 40 St Christophe
" Omer, machinist, 22a Dufresne
" Phillas, barber, 445 Amherst
" Simon, laborer, 113½ Duvernay, St Cunegonde
" Tancrède, laborer, 33 St Urbain
" Theo., butcher, 3326 Notre Dame, h 133 Coursol, St Cunegonde
" Théo., laborer, 447 Amherst
" Théophile, Verdun
" Wilbrod N., of Laplerre & Laberge, 72 St Maurice
" Zotique, butcher, 3372 Notre Dame, St Henry
" Zotique, farmer, 40 Galt av, Ville St Paul
" Zotique, stonecutter, 334 St Timothée
Labesque John, laborer, r 47½ St Philip
Labine Achille, real estate agent, 51 Drolet
" Armand, com traveller, 437 Sanguinet
" Geo., laborer C.P.R., 167 Iberville
" Gustave, 244 Wolfe
" Jos., laborer, r 331 Moreau
" Mrs. Constance, wid Théo., 369 Visitation
" Mrs. S., wid Jules, 190 Berri
" Théophile, baker, 369 Visitation
Laboisonniere Albert, tobacco and candles, 84 St Antoine
Labombarbe Benj., laborer 30 Napoleon
" Séraphin, laborer, r 12½ St Margaret
Labondy, Miss Alida, 192 Maisonneuve
Labonne Narcisse, driver, 185 Duluth av
Labonté Abel, 83 Eleanor
" Adelard, shoemaker, 33 Fortification lane
" Alfred, clerk, 422 Dorchester
" Alphonse, laborer, r 118 Centre
" Alphonse, laborer, r 118 Laprairie
" Arthur, agent sewing machines and pianos, 310j Rachel
" Auguste, laborer, 79 Marlborough
LABONTE DAVID, merchant tailor and clothier, 1959 Notre Dame and 256 Centre, h 1951 Notre Dame
" Dominique, laborer, 12 Prefontaine
" Ed., laborer, 95 Moreau
" Elie, cooper, 153 Poupart
" Geo., blacksmith, 1 Chicago av
LABONTE GILBERT, jun., fancy and staple dry goods, 1459 St Catherine and 189½ Montcalm, h 182 Montcalm
" J. A., of Girard & Labonté, 166 Wolfe
" Jos., laborer, 133 Lafontaine
" Joseph, tailor, 1507 St Lawrence, h do, Ville St Louis

LABONTE JOSEPH, gerant de l'Union des Frais Funeraires de St. Jean-Baptiste. Les enterrements sont faits par GEORGE VANDELAC, entrepreneur de pompes funebres. Coin Cadieux et Rachel.

Bell Tel 6203, Marchands 187.

Labonté Joseph, butcher, 359 Amherst
" Joseph, laborer, 156 St Lawrence
" Joseph, carpenter, 119 Logan
LABONTE & LEVEILLE, (Joseph Labonté, Léveillé), accountants, 468 Mount Royal
" Louis, messenger, 74 Prefontaine
" Louis, laborer, 195 Desery
" Louis, butcher, 119 Moreau
" Louis, P.O. clerk, 406 Laval av
" Louis, sen., ship captain, 16 Hobillard
" Miss Hermine, tailoress, 48 Dorienne
" Mrs. Albina, wid Arthur, 215 St Dominique
" Mrs. E., wid J., 212 St Dominique
" Mrs. E., wid J. Bte., dressmaker, 81 Rachel
" Mrs. Julienne, wid Joseph, 186 Dorchester
" Mrs. Marcelline, wid Louis, 116 Cadieux
" Mrs. Marie, wid Joseph, 8 St John lane
" Nelson, laborer, 482 Wolfe
" Noe, blacksmith, 195e Poupart
" Osias, employee cotton mills, 370 Notre Dame
" Ovila, laborer, 177 Moreau
" Paul, laborer, 991 St Lawrence
" Pierre, laborer, 280c Panet
Laboratory of Official Analyst, J. Baker M.D., 412 St Paul
Labossière Albert, laborer, 281½ Montcalm
" Alex., bookbinder, 916 Berri
" Alfred E., of Labossière & Frère, 829 Sanguinet
" Alphonse, plumber, 29 St André lane
" Calixte, harnessmaker, 6 Dupré
" Calixte, dry goods, 297 Rachel, h 235 do
" Clément, bricklayer, 924 Berri
" Flavien, brewery, 14 Visitation
" Francois, painter, 946 Cadieux
" & Frère, tinware and crockery, 402 Mount Royal
" & Frère (J. Albert & Alfred E.), groceries, provisions, 831 Sanguinet
" Isaie, shoemaker, 180 Ropery
" J. A., of Labossière & Frère, 829 Sanguinet
" Jos., laborer, r 325 Montcalm
" Miss Angelina, dressmaker, 297 Rachel
" Mrs. Mathilde, wid Ls., dressmaker, 19 Catherine
Labouriere Joseph, laborer, 213 Lagauchetière
" T. A., sheet music dealer, books, etc., Catherine, h 1209 DeMontigny
Labrador Company, Ltd., hon. Geo. A. Drummond pres, 377 St Paul
Labranche —, laborer, r 165 Dufferin
" A., laborer, 844 St André
" Aldéric, clerk, 307 Duluth av
" Aldéric, paper ruler, 1076 St André
" Azarias, captain and pilot, 108 Dubord
" Damase, painter and decorator, 169 Dubord
" David, 675b St Lawrence
" J. Bte., navigator, 92 Versailles
" Jean, joiner, 281 Maisonneuve
" Jean, carter, 371 Cadieux
LABRANCHE JOS. A., chemist and druggist, importer of drugs, medicines, chemicals, perfumeries, seeds, etc., pharmacy 22 Victoria square, head of Parc Logan West, h 221 do, tel 802
" Miss Celanie, dressmaker, 141 Drolet
" Mrs. L., wid Jos., 329 Rivard
" Nap., laborer, r 51½ St Ambroise, St Henry
" Nap., shoemaker, 203 St Elizabeth
" Napoleon, agent, 25 St Felix
" Pierre, carpenter, 293½ Plessis
Labré Adélard, laborer, r 9 Maria, St Henry
" John, painter, 2086 Notre Dame
Labrèche Alfred, painter, bds 875 DeMontigny
" Alfred, plasterer, 152 Beaudoin, St Henri
" D. L., laborer, 17a Rose de Lima, St Henri
" Edouard, lithographer, 43 Vinet, St Cunegonde
" Eugene, law student, bds 319b Rachel
" F., butcher, 1614 St James, St Cunegonde
" François, trader, 146 Atwater av, St Henri, do, St Cunegonde
" George, storeman, 128 Richelieu, St Cunegonde
" Israel, fruits and tobaccos, 199 St Lawrence, Cunegonde
" J. B., laborer, 213 Manufacturers
" J. Bte., grocer, 145 St Margaret, St Henri
" J. D., & Co., 359 Wellington
" J. D., of J. D. Labrèche & Co., 164 St Urbain
" Jos., grocer, 249 Champlain, h 253 do
" Jos., laborer, 109 St Emelie, St Henry

...ph, butcher, 359 Amherst
...laborer, 156 St Lawrence
...carpenter, 119 Logan
...LEVEILLE, (Joseph Labon...
...llé), accountants, 468 Mount R...
...nessenger, 74 Prefontaine
...aborer, 195 Desery
...utcher, 119 Moreau
...P.O. clerk, 406 Laval av
...en., ship captain, 16 Robillard
...ermine, tailoress, 48 Devienne
...ibina, wid Arthur, 215 St Domi...
..., wid J., 212 St Dominique
..., wid J. Bte., dressmaker, 81 P...
...ullenne, wid Joseph, 186 Dorche...
...arceline, wid Louis, 116 Cadieux
...arle, wid Joseph, 8 St John ...
..., laborer, 482 Wolfe
...blacksmith, 195c Poupart
...employee cotton mills, 370 Notre...
...laborer, 177 Moreau
...laborer, 991 St Lawrence
..., laborer, 280c Panet
... of Official Analyst, J. Baker
...D., 412 St Paul
... Albert, laborer, 281½ Montcalm
..., bookbinder, 916 Berri
...l E., of Labossière & Frère, 329 ...
...onse, plumber, 29 St André lane
...te, harnessmaker, 6 Dupré
...te, dry goods, 297 Rachel, h 26...
...ent, bricklayer, 924 Berri
...en, brewery, 14 Visitation
...cois, painter, 946 Cadieux
...ère, tinware and crockery, 462 M...
...ère (J. Albert & Alfred E.), gro...
...ovisions, 831 Sanguinet
..., shoemaker, 180 Ropery
..., of Labossière & Frère, 329 San...
..., laborer, r 325 Montcalm
... Angelina, dressmaker, 297 Rach...
... Mathilde, wid Ls., dressmaker, 19...
...re Joseph, laborer, 213 Lagauchet...
...A., sheet music dealer, books, ...
...atherine, h 1209 DeMontigny
... Company, Ltd., hon. Geo. A. D...
...res, 377 St Paul
...te —, laborer, r 165 Dufferin
...laborer, 844 St André
...éric, clerk, 397 Duluth av
...éric, paper ruler, 1076 St André
...rias, captain and pilot, 108 Dubord
...nase, painter and decorator, 169 ...
...ld, 675b St Lawrence
...te., navigator, 92 Versailles
...n, joiner, 281 Maisonneuve
..., carter, 371 Cadieux
...SCHIE JOS. A., chemist and dr...
...porter of drugs, medicines, chem...
...meries, seeds, etc., pharmacy 2...
...ead of Pare Logan West, h 221 do, ...
...el 802
...s Celanie, dressmaker, 141 Drolet
...L., wid Jos., 329 Rivard
..., laborer, r 51½ St Ambroise, St H...
..., shoemaker, 203 St Elizabeth
...olcon, agent, 25 St Felix
...re, carpenter, 293½ Plessis
...clard, laborer, r 9 Maria, St Henry
...n, painter, 2086 Notre Dame
... Alfred, painter, bds 875 DeMont...
...ed, plasterer, 152 Beaudoin, St H...
..., laborer, 17a Rose de Lima, St H...
...uard, lithographer, 43 Vinet, St C...
...ene, law student, bds 319b Rachel
...butcher, 1614 St James, St Cune...
...çois, trader, 146 Atwater av, St H...
..., St Cunegonde
...rge, storeman, 128 Richelieu, St C...
...el, fruits and tobaccos, 1099 St ...
...negonde
..., laborer, 213 Manufacturers
...te., grocer, 145 St Margaret, St H...
..., & Co., 359 Wellington
..., of J. D. Labrèche & Co., 164 St ...
..., grocer, 249 Champlain, h 253 do
..., laborer, 109 St Emelie, St Henry

...os., butcher, 359 Wellington, h 164 St Char...
...laborer, 61 St Emelie, St Henry [les
...Josephine, dressmaker, 146 Atwater av, St ...
...ery
...Sophie, dressmaker, 725 St Paul
...Phil., wid Louis, grocer, 505½ William
...Emelie, wid Frs., 152 Beaudoin, St Henry
...e, laborer, 71 St Ferdinand, St Henry
...ailer, 597 Albert
...ers, 1710 Notre Dame
...pper, painter, 875 DeMontigny
...bricklayer, 621 Amherst
...bookkeeper, 60 St Margaret, St Henry
...ers, butcher, dealer in poultry, game, eggs, ...
...ers, 480 Charlevoix
...A. of Labrecque & Leclair, 322 Sherbrooke
...Arcadins, groceries and provisions, 1758 ...
...Catherine, h 171 Sanguinet
..., optician, 341 Sanguinet
...QUE ACHILLE, merchant tailor and ...
...ailer, 1061 St Lawrence, h 1059 do
...el, prop. Restaurant du Boulevard, 76 St ...
...wrence and 109 Vitré, res Lavaltrie, Que.
...el, Central hotel, 3171 Notre Dame, St ...negonde
..., clerk, bds 429 Pare Logan West
...ne, labor-r, 36 Quesnel
...of Labrecque & Leclair, 322 Sherbrooke
...ant, accountant, 609 Av de l'Hotel de Ville
...and, coachman, 89 Av de l'Hotel de Ville
...ard, contractor, 1334 DeMontigny
...ulve, clerk, 423 Amherst
..., carpenter, 86 Pare Logan West
..., joiner, 32 Labelle
...mond, grocer, 1394 Ontario, h 322 Sher...oke
..., clerk, 600 Amherst
...QUE J. O., & CIE., hard and soft fire wood
...Coal, 83 Wolfe. Bell tel East 1251
...of J. O. Labrecque & Cie., 425 St André
..., watchman, 816 Lafontaine
...St Dominique
...caretaker pumping station No. 1, 22 Craig
..., clerk, 322 Sherbrooke
..., joiner, 429 Pare Logan West
...QUE & LECLAIR, groceries and provisions, ...Ontario
...178 St Lawrence
...ld, bartender, 111 Vitré
..., roofer, 597 Amherst
...ère, of Montreal Last Factory, 51 Lacroix, ...e St Catherine
...RE & MERCURE, contractors, 37 St ...oire
..., 425 St André
...Marie Louise, milliner, 1648 St Catherine
...P., milliner, 178 St Lawrence
...Virginie, wid Zotique, 55 Milton
...n, laborer, 67 Moreau
..., tailor, 193 Craig
...e, joiner, 41 St Andre lane
...laborer, 1314½ Notre Dame
..., carter, 13 Beaudry
...s, laborer, 1918 St James, St Henry
...nt, 432 Cadieux
...llector, 430 Cadieux
...ine, laborer, r 376 Frontenac
...armaker 733 St Hippolyte
...laborer, 436 Montcalm
...ber, 104 Windsor, h 168 St Antoine
...n, laborer, 365 Gain
...s, laborer, 1099 Notre Dame
...er, 168 St Antoine
...ndy store, 3362 Notre Dame, St Henry
...borer, r 144 Dufresne
..., laborer, 231 Frontenac
...e, bookkeeper, 45 St Hubert
..., wid Amable, 28 Hoyer
...alie, wid Cyprien, 124 Logan
..., wid Jean, 52 Frontenac
...n, bricklayer, 567 Wolfe
...borer, 51 St Ambroise, St Henry
..., laborer, 971 St André
..., laborer, 297 Beaudry
...el, engineer G.T.R., 54 Rushbrook
...clerk G.T.R., 54 Rushbrook

ESTABLISHED 46 YEARS

ARMSTRONG

THE LEADING UNDERTAKER

74 Victoria Square

TELEPHONE 219. - Branch at Lachine.

LaBrish Robt., machinist, 54 Rushbrook
Labrosse Adolphe, laborer, r 47½ St Philip
" Alf., butcher, 287 Richelieu, St Cunegonde
" Bruno, butcher, 283 Richelieu, h 287 do, St Cunegonde
" Henri, med student, bds 87 Av de l'Hotel de Ville
" Odilon, grocer, 215 Aqueduct, h 250 Hibernia
" Onésime, joiner, 1187 Av de l'Hotel de Ville
Laby Mrs. M., wid Francis, 301 Dorchester
Lacaille Alarie, barber, N.Y. Life bdg, 11 Place d'Armes, 269 Mount Royal av

LACAILLE CHARLES, & CIE.,
Wholesale Dealers in
WINES, LIQUORS and GROCERIES
Sole Agents for Sicily, Ingham & Co.'s Mass Wine,
329 St Paul and 12 and 14 St Dizier Sts

Lacaille Chas., of Chs. Lacaille & Cie., 276 St Denis
" Chas., machinist, 95 Quesnel, St Cunegonde
" Isaie, baker, r 376½ Plessis
" Mrs. Adelaïde, wid Dominique, 117 Panet
" Mrs. Octavie, wid Phillas, 78 St Paul
" Sam., machinist, 82 St Philippe, St Henry
" Victor, clerk, 199 Visitation
"LA CANADIENNE" COMPAGNIE D'ASSURANCE SUR LA VIE, hon J. G. Laviolette, M.C.L., pres; A. S. Hamelin, vice-pres; Pierre Garon, gérant et secrétaire; H. H. Decelles, inspecteur général, 7 Place d'Armes
Lacas Albert, joiner, St Catherine, Beaurivage, Longue Pointe
" André, joiner, 805a St Dominique
" Christophe, shoemaker, 486 Drolet
" Ed., shoemaker, 102 Dufresne
" Edouard, bricklayer, 205 Panet
" Edouard, shoemaker, 260 Frontenac
" Emile, photographer, 1729 St Catherine
" Eugene, laborer, 123 Marie Ann
" Francois, bricklayer, 1167 Huntly
" Francois, shoemaker, 621 Chambord
" Honoré Ls., tailor, 999 Av de l'Hotel de Ville
" Jerome, shoemaker, 262 Shaw
" Jerome, shoemaker, 611 Notre Dame, h 229 Shaw
" Jos., sen., grocer, 408 Panet, h 406a do
" Jos., shoemaker, r 47 Brebœuf
" Louis, shoemaker, 240 Brebœuf
" Maxime, laborer, 276 Frontenac
" Mrs. Adèle, wid T., 423 Rivard
" Mrs. Eug., wid Ant., 19 Marianna
" Mrs. F., wid André, 585 Amherst
" Urgele, tinsmith, 5 Léon XIII
Lacasse A. L. P., tinsmith, 1991 St James, St Henry,
" Adélard, professor, 82 Cadieux
" Alex., 1227 St Catherine
" Alphonse, blacksmith, 80 Chaussé
" Anthime, joiner, 82 Cadieux
" Arthur, customs clerk, 720 Cadieux
LACASSE AUGUSTE (REV), curate of St Elizabeth church, 340 St Elizabeth av, St Henry
" Benjamin, policeman, 1232 St Dominique, Ville St Louis
" Chas., laborer, 24 St Alexis, St Mary ward
" Charles, jun., policeman, 319 Rivard
" Charles B., jun., policeman, Beaubien
" Cyrille, mason, 93a Parthenais
" Delphis, joiner, 149 Roy

Lacasse Edmond, machinist, 1922 Maple, Boulevard St Denis
" F. X., laborer, 421 Rivard
" Gerasime R., joiner, 454 Laval av
" J. Bte., joiner, 1446 St Lawrence, Ville St Louis
" J. D., clerk, 77 Beaudry
" J. F., manager Banque Jacques Cartier, St Cunegonde branch, 3151 Notre Dame, St Cunegonde
" Jos., laborer, 1030 St Dominique, Ville St Louis
" Jos., com traveller, 15 Napoléon
" Joseph O., hotel, 597 and 599 St Catherine
" Jules, laborer, 615 Chambord
" L. J., accountant, 265 St Hubert
" Miss Delima, fruits, etc., 294 Drolet
" Miss O., dressmaker, 1227 St Catherine
" Mrs. A., wid Ferdinand, 603 St Catherine
" Mrs. J. Bte., grocer, 1446 St Lawrence, Ville St Louis
" Mrs. R., wid Jos., seamstress, 425 Rivard
" Mrs. Z., wid Z., 718 Cadieux
" Olivier, fireman, 567 St Dominique
" P. C., of Hetu & Lacasse, 104 St Denis
" Urgele, student, bds 718 Cadieux
" Urgele, painter, 74 DeGaspé, Ville St Louis
" Wilfrid, jeweller, 246 St Elizabeth
" Zotique, tobacconist, 706 Lafontaine
" see Lacas, Lacoste

Lacate Walter, motorman M.S.R., 428 Mount Royal av
Lace A. F. clerk, 40 Durocher
Lacelle Mrs. A., wid Cyp., 505 Beaudry
Lacey Michael, laborer, 17 Farm
" Mrs. Elizabeth, wid Patrick, 480 William
" Patrick, driver, 480 William
Lachaine A., grocer, 1159 St Antoine, St Henry
" Alexis, grocer, 83 St Alphonse, St Henry
" David, laborer, 2021 St James, St Henry
" François, joiner, 288 Laguchetière
" Jos., com traveller, 230 Chambord
" Léon, laborer, 152 Railway Track
" Louis, driver, r 242 St Philippe, St Henry
" Miss Celina, grocer, 234 St Chas Borromée
" Orphire, laborer, 23 Rivard
" Zotique, motorman, 25 St Alphonse, St Henry

LA CHAMBRE DU COMMERCE DU DISTRICT DE MONTREAL, A. Desjardins, pres; S. Coté, secty., 81 St James

Lachambre Victor, clerk, 1867½ Notre Dame

LA CHAMPAGNE CIGAR FACTORY, Chaput & Co., proprietors, 434 St James. Bell tel Main 2156

Lachance A. C., prof of music, 1517 St Catherine
" Adélard, fruit store, 32 Bronsdon lane
" Alfred, carter, 111 Colborne
" Antoine, miller, 74 Church av, Ville St Paul
" Arthur, com traveller, 404 St André
" Bte., canal man, 160 Chatham
" Célestin, wood inspector, 213 Duvernay, St Cunegonde
" Chas , painter, 312 Beaudry
" Chas., trader, 420 Beaudry, h 418a do
" D., joiner, 271a St Ambroise, St Henry
" Edm., color mixer, 31 Desjardins av, Maisonneuve
" Elzéar, joiner, 737 DeMontigny
" F. X., manufacturers' agent, 42 Lorne av
" Felix, foreman, 2711 Notre Dame
" Ferd., trader, cellar 29 Bonsecours market, h 86 Visitation
" Gaudiose, agent, 33 Dufresne
" Henri, clerk, 2651 Notre Dame
" Henri, coachman, Notre Dame, Beaurivage, Longue Pointe
" Honoré, com traveller, 2651 Notre Dame
" Honoré, r 79 Vitré
" Isidore, grocer, 41 Napoléon, St Cunegonde
" J., foreman sugar factory, 108 St Philippe, St Henry
" J. B., moulder, 96 Napoléon, St Cunegonde
" Jacques, baker, 209 Detinelle, St Henry
" Jos., bookkeeper, 283 Delisle, St Cunegonde
" Jos., fur cutter, 737 DeMontigny
" Jos., mason, 229 Drolet
" Jos., joiner, 5 Parker
" Joseph, machinist, 680 Sanguinet
" Joseph, painter, r 523 Albert
" Joseph, weigher, 280e Panet

Lachance Louis, vegetables, 9 St Lawrence h 32 Bronsdon lane
" M., laborer, 184 Cadieux
" Mrs. E. D., grocer, 2049 Notre Dame
" Mrs. Eliz., wid James, r 267 Lagauchetière
" Mrs. J., wid Jos., 353a St Lawrence
" Mrs. Louise, wid Isidore, 2677 Notre Dame
" Mrs. M., wid E., 152 Letourneux av, Maisonneuve
" Mrs. Mary, wid Charles, 270 Maisonneuve

LACHANCE N., inspecteur general de la Societe des Artisans Canadiens Français, 249 Lagauchetière

" Nap., laborer, 774 Berri
" Nap., machinist, 202 Atwater av, St Henri
" Narcisse, tinsmith, 336 St Christophe
" Olivier, dyer, 182 Coleraine
" Oscar, shoemaker, 2 6 Montcalm
" Oswald, livery stable, 111 St Hippolyte
" Ovila, tanner, Ross, Verdun
" P., clerk C.P.R., 55 St Elizabeth
" Phildime, joiner, 151 St Christophe
" Pierre, carter, 235 Montcalm

LACHANCE SERAPHIN, chemist and druggist, 1 St Catherine, laboratory 71 St Catherine, 77 St Hubert

" Theodule, pilot, 32 Amherst
" Wilfrid, laborer, 457 St Hippolyte
" Zéphir, laborer, r 245 St Philippe, St Henry
" Zoel, joiner, 125 Delisle, St Cunegonde

Lachapelle A., jeweller and watchmaker, 1 St Catherine
" A., of Larose & Lachapelle, 171 St Denis
" A., laborer, r 22 Roy
" Albert, cook, 1292 DeMontigny
" Albert, carpet layer, 109 St Urbain
" Alfred, joiner, 117 Dufferin
" Alphonse, P. O. employee, 240 St Hubert
" Am., blacksmith, 257 St Timothee, St Henri
" Ambroise, carter, 95 St Augustin, St Henry
" Amedee laborer, 150 Maisonneuve
" Amedee T., grocer, 1 Bonsecours
" André, wood dealer, 183 Plessis
" Ant., laborer, 60 St Hippolyte
" Ant. L., grocer, 22 Dufferin
" Arthur, laborer, r 93b Plessis
" Arthur, laborer, 115 St Andre
" Arthur, machinist, Notre Dame, h Longue Pointe
" Aug., shoemaker, r 237 and 239 Maisonneuve
" Auguste, butcher, 6-8 Sherbrooke, h do
" Avila, tailor, 48 Beaudry
" Avila, P. O. messenger, 182 Ropery
" Baptiste, 153 Lafontaine
" Camille, shoemaker, 658 Parinenu av
" Charles, jun., butcher, 1001 St James, h St Augustin, St Henry
" Charles, 95 St Augustin, St Henry
" Charles, jun., carter, 380 Plessis
" Charles, sen., carter, 380 Plessis
" Cyrille, 301 St Catherine, h 299 do
" E., laborer, 389 Plessis
" E., polisher, 482 LaSalle av, Maisonneuve

LACHAPELLE E. PERSILLIER, M.D., Provincial Board of Health, and secretary Dame, hospital office hours 9 to 10 and 6 to 8 p.m., h 476 Sherbrooke

" Ed., laborer, 4 Dansereau
" Ed., laborer, 16 Elizabeth Terrace
" Ed., carter, 117 St Philippe, St Henry
" Elzear, motorman, 14 Nellada
" Elzear, barber, r 937 St Dominique
" Emile, shoemaker, 627 Fullum
" Emmanuel, carter, 872 DeMontigny
" F., barber, 980 Ontario
" F., 1114 St Andre
" Fabien, 692 Sydenham
" Fabien, 146 Maisonneuve

LACHAPELLE FERD., restaurant, 137 St Lawrence h 219 Cadieux

" Ferd., joiner, 1855 St Hubert
" Frs., plasterer, 849 St Dominique
" H., machinist, 95 St Ferdinand, St Henri
" Henri, tinsmith, 347 Panet
" Henri, butcher, 210 Panet
" Henri, furrier, 268 Dorchester
" Hypolite, printer, 63 Casgrain, Ville St

PAINTER
HOUSE, SIGN AND FRESCO
GEO. S. KIMBER
Tel. 3287
2466 St. Catherine Street

LA CIE. D'APPROVISIONNEMENTS ALIMENTAIRES, LIMITEE,
Importateurs en Gros de Vins et Liqueurs et Produits Francais
242 a 246 Rue St Paul.
Tels.: Bell Main 2899; Merch. 480.

LA CIE. GENERALE TRANSATLANTIC (French Line), J. DeSieyes, general agent for the Dominion, 1672 Notre Dame

LA CIE D'ASSURANCE MUTUELLE CONTRE LE FEU de la CITE de MONTREAL
AZARIE LAMARCHE, President;
J. B. LAFLEUR, Secretaire-Tres., No. 9 Cote St Lambert

La Cie. Minière de Coleraine, Ltd., Sir Alexandre Lacoste, vice pres; P. Lacoste, sec, 17 Place d'Armes hill
Lacken Wm., driver, 377a St Urbain, Ville St Louis
Lackey H., 155 Dufresne
" Mrs. Susan, grocer, 102 Prince
Laclèche Jas., laborer, 779 Cadieux
Lacombe Abondius, horseshoer, 209 Carrière
" Adélard, bridgeman, 325 Manufacturers
" Albert, baker, r 228 Maisonneuve
" Albert, baker, 195 Champlain
" Albert, carpenter, 731 Lafontaine
" Alderic, clerk, 281 Beaudry
" Alex., laborer, r 212 Champlain
" Alf., laborer, Ville Notre Dame des Neiges
" Alph., paperhanger, 92 Laeroix, St Henry
" Alphonse, cigarmaker, 1041 St Dominique, Ville St Louis
" Ant., butcher, 223 Fullum
" Arthur, clerk, 1211 DeMontigny
" Arthur, laborer, 286 Delinelle, St Henry
" Auguste, blacksmith, r 258 St Louis, Ville St Louis
" Auguste, barber, 1252 Ontario
" Augustin, laborer, 1095 St André
" Augustin, trader, 13 Agnes, St Henry
" David, laborer, 1754 St James, St Henry
" Denis, baker, 304 Montcalm
" Evangeliste, joiner, 1568 St James, St Cunegonde
" Edouard, laborer, 94a Casgrain, Ville St Louis
" Elie, laborer, Perrault, Beaurivage, Longue Pointe
" Elzéar, saddler, 435 St Hippolyte
" Emery, barber, 747 DeMontigny
" Em., carpenter contractor, 40 Burnside Place, h 430 Dorchester
" Eugène, baker, 264 Delorimier av
" Ferd., shoemaker, 401 Wolfe
" Ferdinand, plumber, 530b St Dominique
LACOMBE GEO. A., M.D., physician and surgeon, 710 St Catherine
" Herménégilde, joiner, St Louis, Beaurivage, Longue Pointe
" Jean Baptiste, laborer, Boyer, St Denis ward
" Jacques, laborer, 320 Amherst
" Jos., fitter, r 242 Maisonneuve

Lacombe Jos., r 360 Panet
" Jos., baker, 21 St Pierre lane
" Jos., undertaker, 48 Park av, St Henry
" Jos., gardener, Ville Notre Dame des Neiges
" Jos., joiner, St Joseph, Beaurivage, Longue Pointe
" Jos., shoemaker, 368 Richmond
" Jos., shoemaker, 275 St Antoine
" Joseph, laborer, 45 Ponpart
" Joseph, fruits and vegetables, 8 St Jean Baptiste market, h 1353 Av de l'Hotel de Ville

LACOMBE LOUIS ALPHONSE, M.D., physician and surgeon, 33a Rachel
" Louis, laborer, 948 Sanguinet, Ville St Louis
" Médéric, policeman, 93 Chausse
" Moise, laborer, 412 Seigneurs
" Moise, clerk, 259 St Dominique
" Miss Isabelle, dressmaker, 154 St Martin
" Misses, Notre Dame des Neiges Onest
" Mrs. A., wid Jules, 18 Desery
" Mrs. Denise, wid Calixte, r 371 Wolfe
" Mrs. Margaret, wid Pierre, 154 St Martin
" Mrs. N., dressmaker, 336 Maisonneuve
" Nap , clerk, 117 Cusgrain, Ville St Louis
" Noé, carter, 336 Maisonneuve
" Noé, laborer, r 371 Wolfe
" O., engineer, 146 Desery
" Olivier, plasterer, 52 Rose de Lima, St Henry
" Olivier, baker, 514 Rivard
" Onesime, shoemaker and grocer, St Frs. Xavier, Beaurivage, Longue Pointe
" Pierre, G.T.R., 133 Ropery
" Simon, gardener, Ville Notre Dame des Neiges
" Treffié, storeman, 15 David-on
" Wm., shoemaker, 235 St Urbain

LACOMBE VINCENT, architect and measurer, 897 St Catherine

LA COMPAGNIE DE PAPIER ROLLAND, moulins à St Jerome, à Montréal, office 373 St Paul, chez J. B. Rolland & Fils, 14 St Vincent

La Compagnie de Carrosserie de Montréal, T. Dubreuil, liquidator, 97 St James

LA COMPAGNIE ELECTRIQUE IMPERIALE, J. M. Fortier, pres; Jules Bourbonnière, secteas, 396 Mentana
" National Dramatic hall, 1452 Notre Dame

Lacoste A., laborer, r 355 Panet

LACOSTE A., & CO. (A. Lacoste), stoves and hardware, 1417 St Catherine. Bell tel East 1438

LACOSTE HON. SIR ALEXANDRE, Chief Justice Court of Queen's Bench, vice pres La Cie. Minière de Colerane, Ltée., 71 St Hubert
" Antoine, joiner, 31a Turgeon, St Henry
" Arthur, painter, 16 Rivet
" Arthur, of A. Lacoste & Co., 71 St Hubert, Bell tel 6144
" Arthur, druggist, 2570 Notre Dame
" Etienne, grocer, 67 St Augustin, h 109 do, St Henry
" Etienne, butcher, 125 St Emelie, St Henry
" Eucher, laborer, 755 Ontario
" Eugène, laborer, r 219b St Charles
" Francois, laborer, 57 Iberville
" Fred. J., manager Jacques Cartier Bank branch, 3153 Notre Dame, St Cunegonde
" G., painter, 355 Panet
" Horace, laborer, r 755 Ontario
" J. Charles, of Lacoste & Primeau, 73 St Hubert
" John, laborer, r 70a St Margaret, St Henry
" Jos., barber and tobacconist, 1213 St Catherine, h 383 St Lawrence
" Joseph, carpenter, 2 St John lane
" Joseph, laborer, 301 Delisle, St Cunegonde
" Jos. E., ins agent, 371 Champlain
" Louis, employee City hall, 210 St Hubert, sum res Vaudreuil
" Louis, laborer, 37 St Roch
" Moise, barber and tobacconist, 3157 Notre Dame, h 3155 do, St Cunegonde
" Mrs. A., wid Louis, 279 Richelieu, St Cunegonde
" Mrs. E., wid Dosithé, 51 Archambault lane
" Mrs. L., wid Ludger, bdg hse, 142 St Lawrence
" Mrs. P., wid A., r 3875 Notre Dame, St Henry
" Narcisse, 416 Plessis
" Olivier, joiner, 488 Charlevoix

Lacoste Paul, secy La Cie. Minière de Colerane of Bisaillon, Brosseau, Lajoie & Lacoste Hubert

LACOSTE & PRIMEAU, advocates, rooms 11, 1598 Notre Dame
" Pierre, laborer, 135 Lafontaine
" Rumuald, trader, r 246 St Timothee
" T., painter, r 299 Panet
" Wilfrid, jeweller, 430 Charlevoix
" see Lacas, Lacasse

Lacourse Alexander, laborer, 139 Beaudoin, St
" Chas., coal and wood dealer, 265 Dor 267 do

Lacoursière Adrien, mason, 321 Amherst
" Frs., laborer, r 179 Panet

Lacouture Louis, grocer, 2007 St James, St He

Lacroix —, joiner, 737 Sydenham
" —, 380 St Christophe
" A., milkman, 123 Manufacturers
" A., printer, 359 St Antoine

LACROIX A. DAVID, principal Montcalm corner St Hubert and DeMontigny, Hubert
" Adélard, shoemaker, 475 Panet
" Adolphe, joiner, 17 St Margaret, St Henry
" Albert, grocer, 1151 Av de l'Hotel de 1153 do
" Alexandre, laborer, 105 Bourget, St Henry
" Alfred, butcher, 649 Ontario
" Alfred, bookkeeper, 346 Mount Royal av
" Alfred, tobacconist, 1749 St Catherine, Hubert
" Alphonse, machinist, 1163 Av de l'Hotel
" Armand, clerk, 2994 St Denis
" Aristide, plasterer, 58 St Philippe, St H
" Arthur, carpenter, 409 Maisonneuve
" C., barber, 1610 St Catherine, h do
" C. F., bookkeeper, 292 St Hubert
" Chas., asst coroner, 1117 St Andre
" Chas., joiner, 4 Brien Place
" Chas., civic employee, 516b Laval av
" Clégophas, motorman, 1252 St Denis
" Cyprien, carpenter contractor, 1423 St
" Cyprien, of J. C. Lacroix & Co., 679 S
" Damase, machinist, 19 Hudon
" David, driver, 54 Labelle
" E., tailor, 302 Beaudry
" Ed., roofer, 126 St Elizabeth
" Edmond, driver, 42a Wolfe
" Edouard, 32 Visitation
" Elie, stonecutter, 612 Rivard
" Ernest, accountant, 46 St Denis
" Euch., blacksmith, 610 Notre Dame
" Eucharist, blacksmith, 47 Frontenac
" Henri, shoemaker, 661 Beaudry
" Henry motorman, 833 St Dominique
" Hormisdas, printer, 37a Dubord
" Ismael, driver, 562 Laval av
" Israel, painter, 2076 St Dominique
" J., machinist, coal and wood yard, 66
" J. C., laborer, 3c Jubilee Court
" J. C., & Co., merchant tailors, 679 Not
" J. O., advocate, bds 449 Mount Royal St Louis
" J. Oleas, of Bissonnet & Lacroix, Royal av
" J. P., dry goods, 515 Mount Royal Louis, h 513 do
" Jean Bte., laborer, r 45 Pontiac
" Jos., shoemaker, 447 Laval av
" Joseph, driver, head of Ri ard
" Joseph, milkman, 40 Rivard
" Joseph, 384 St Timothee
" Joseph, printer, 483 Papineau av
" Joseph, engineer, 83 Chateauguay
" Louis, carpenter, 105 Panet
" Louis, trunkmaker, r 133 Richelieu, St
" Louis, laborer, 677 Sanguinet
" Louis, laborer, 108 Chateauguay
" Louis, machinist G.T.R., 83 Chateaug
" Médéric, tobacconist and ice mer Notre Dame
" Miss M., dressmaker, 787 Sanguinet
" Mrs. Chas., 2137 St James, St Henry
" Mrs. Emelie, wid Ant., fruits, 3243 St Cunegonde
" Mrs. M., wid Philibert, 454 Wolfe

Mrs. Marie, wid Jos., 417 Mount Royal av
R., wid Jos., 171 St Elizabeth
V., wid J., 32 Labelle
, glass-blower, 509 Chambord
aire, cork 13 Versailles
rinter, 359 St Antoine
ier, laborer, 79 St Timothée
, laborer, 1501 St Hubert
, laborer, r 253 Plessis
, stonecutter, 1480 St Hubert
, mngr, 744 St Andre, h 742 St Christophe
, laborer, 787 Sanguinet
, shoemaker, 32 Visitation
ieur, boatman, 58 St Philippe, St Henry
RE, inspector of buildings, fire department, City hall, 1539 Notre Dame, h 994 Denis
el, laborer, 316 Beaudry
ed, Henri Watier, principal, 97 Poupart
phin, shoemaker, 153 and 155 Island
, carpenter, 178 Quesnel, St Cunegondo
, furniture polisher, 47d St Dominique
, shoemaker, r 235 Plessis
er, tailor, 751 Lafontaine
n, plasterer, 58 St Philippe, St Henry
M.A., wid E. O., 2731 St Catherine
e Zotique, laborer, 1183 St Dominique,
ille St Louis
, joseph, laborer, 292 Champlain
el, conductor, 1081a St James
, blacksmith, 911 St Dominique
ent Institution, Mrs. J. G. Savage, 1st directress; Mrs. R. Lindsay, 2nd directress; Mrs. E. J. Rone, lady superintendent; Mrs. G. Burns, treasurer; Mrs. R. Savage, secretary; Miss Maclean, teacher, 29 and 31 Metcalf
, stonecutter, St Hubert, Villeray
r Adelard, carter, r 553 Albert
ard, carter, 574 Albert
el, machinist, 880 Drolet
, laborer, 721 St Dominique
oise, clerk, 236 Plessis
ur, butcher, 146 Amherst
ur, sharpener, 707 Albert, St Cunegonde
ur, butcher, 390 Dorchester
tin, joiner, 44 Beaudoin, St Henry
UR E. A. B., advocate, 15 St James, h 1253a Lawrence
, laborer, r 291 Richelieu, St Cunegondo
, joiner, 256 St Philippe, St Henry
, laborer, 21 St Philomene, St Henry
, laborer 93 St Margaret, St Henry
rt, laborer r 226 St Catherine
as, moulder, 970 Cadieux
re joiner, 1156 Berri
, joiner, 340 Mount Royal av
ilkman, 3 St Joseph
driver, r 93 Shamrock
laborer, 284 Harbour
h, milkman, 811 Albert, St Henry
acksmith, 2458 Notre Dame
ien, laborer, 309 Delisle, St Cunegonde
me, laborer, 761 St Dominique
M., wid Jos., 153 St Margaret, St Henry
hile, com trav, 31 Metcalfe av, St Henry
el, grocer, 759 Albert, St Cunegonde
, tailor, 221 Stanley
ye Miss Sophie, 210½ St Charles Borromée
IQUE DE NOTRE DAME DE MONTREAL, N. A. Troie, parish priest; Alf. Dubord, ountant; Octave Lagace, registrar; O. pelice, clerk, 1708 Notre Dame
IQUE DE STE CUNEGONDE, rev F. X. g. Eerement, parish priest; F. Leblanc, . Roy, L. Z. Mathieu, syndics of the parish, 7 St James, St Cunegonde
e Maurice, laborer, 481 St Hippolyte
Adelard, laborer, r 29 St Hippolyte lane
, baker, 117 Desery
, agent, 1613 Notre Dame, h 17 Notre Dame Lourdes
ppe, ins inspector, 157 St James, h 53 St bert
, laborer, r 153b Panet
phore, laborer, 14 Cuvillier

CALEDONIAN
THE OLDEST
SCOTTISH FIRE OFFICE.

Laferte Jos. L., com traveller, 53 Greene av, Westmount
Lafetière Napoléon, joiner, 12 Fulford
Lafeuille Laurent, laborer, 365a Richmond
" Narcisse, laborer, 365a Richmond
Lafferty James, horseshoer, 127 Mountain
Laffoley C. W., storeman, 83a Bleury
Laflamme Adélard, clerk, 8 Coté av
" Alf., trader, 14 Bonsecours market, h 147 St Paul
" Alfred, blinder, 988 Berri
" Alph., laborer, r 67 Visitation
" Art., laborer, 46 Voltigeurs
" Arthur, painter, 342 Mount Royal av
" Arthur, laborer, 16 St Adolphus
" C. H., employee Dom. Express Co., 1712 St James, St Henry
" Cyrille, carter, 465 St Timothee
" E., baker, 450 Letourneux av, Maisonneuve
" Edouard, finsmith, 344 Delisle, St Cunegonde
" Eugène, photographer, 1572 Notre Dame, h 465 St Timothee
" G., clerk, 490 St Hippolyte
" Honoré, laborer, 6 Coté av
" Israel, barber, 196 Chatham
" J. Armand, milkman, 519 Laval av
" J. Arthur, clerk, 734 St Andre
" Jos, clerk, 296 Seigneurs
" Jos., sen., clerk, 764 St Andre
" Jos., jun., clerk, 766 St Andre
" Jos., machinist and cigars and candles, 225 Notre Dame
" Joseph, butcher, 233 Lafontaine
" Louis, laborer, 398 Sanguinet
" Miss Eugenie, bds 27½ St Elizabeth
" Mrs. Alp., wid J. Bte., 157 St Philippe, St Henry
" Mrs. C., wid R., 494 St Denis
" Mrs. M., wid Theodore, 8 Coté av
" Mrs. Marie, wid A., r 719 Albert, St Cunegonde
" N. K., of Greenshields & Greenshields, 106 Union av
" Napoleon, roofer, 261 DeMontigny
" Narcisse, clerk, 153 St Joseph
" Pierre, butcher, 775 Ontario, h 560 Fullum
" Pierre, laborer, 143 Manufacturers
" Pierre, artist, 116 Island
" Primat, laborer, 13 St Margaret, St Henry
" W., laborer, 383 Seigneurs
" W. S., of Rose & Laflamme, 2677 St Catherine
Laflèche Adelard, laborer, Ville Notre Dame des Neiges
" Alexandre, policeman, 1187 Ontario
" Alphonse, butcher, r 444 Amherst
" Avila, tailor, 31 Notre Dame de Lourdes
" C., clerk, 1110 DeMontigny
" Fabien, stonecutter, Ville Notre Dame des Neiges
" Ferdinand, leather, 1739 St Hubert
" Israel, laborer, Ville Notre Dame des Neiges
" Mrs. D., wid F., 3 Av de l'Hotel de Ville
" Nap., clerk, 180 St Christophe
" Olivier, lieut of police, 76a Dufresne
" Prosper, clerk, Ville Notre Dame des Neiges
" Telesphore, guardian, Ville Notre Dame des Neiges
Lafleur —, laborer, bds 1439 Notre Dame
" Adolphe, painter, 892 St Lawrence
" Adolphe, driver, 247 Iberville
" Alfred, foreman, 1136 St Dominique, Ville St Louis
" Alfred, joiner, 12 Laganchetiere lane
" Alphonse, joiner, 432 Montealm
" Azarie, laborer, 140 Desery
" Charles, messenger, 360 Logan
" Charles, laborer, 612 Clarke, Ville St Louis

HEADQUARTERS
— FOR —
Letter Presses
Repairs Promptly done.
F. M. SULLIVAN
308 St. James St.
Telephone 2107.

Lafleur Chas., of Lafleur & Letourneux, 3191 Notre Dame, St Henry
" Chas., fireman, 236 Rachel
" Chas., restaurant, 1082 St Catherine, h 192 St Urbain
" Chas., shoemaker, 45 Maria, St Henry
" Chas. L., med student, 236 Rachel
LAFLEUR CLEMENT, boot and shoe mnfr, 110 Turgeon, h 3568 Notre Dame, St Henry
" David, brakeman, 558 Clarke, Ville St Louis
" David, brakeman, 582 Clarke, Ville St Louis
" Ernest, baker, 574 Laval av
" Euclide, cigarmaker, 254 Montcalm
" Eugène, of Lafleur & MacDougall, 74 University
" F., laborer, 85½ Bourget, St Henry
" F. B., manfr, 30 St James, res Blue Bonnets
" F. X., clerk, 310c Rachel
" F. X., grocer, 923 St Dominique, h 5?7 Marie Anne
" Felix, laborer, 229a Notre Dame
" Felix, butcher, 155 Panet
" H. A., M.D., prof McGill college, 58 University
" Henri, joiner, 204 Plessis
" Homère, joiner, 595 Laval av
" Isaie, carter, 59 Pichette
" Israel, laborer 20 Delinelle, St Henry
LAFLEUR ISRAEL LOUIS, hardware, paints and oils, wholesale and retail, 1930 and 1932 Notre Dame and 55 and 57 Dupré, res at Notre Dame de Grâce, Bell tel Main 2220, Merchants tel 543, h Bell tel Westmount 3310
" J. B., advocate, sec-treasurer Mutual Fire Ins. Co. of the City of Montreal, h 1 St Lambert
" J. Bte., motorman M.S.R., 868a Sanguinet
" J. P., tailor, 165 Quesnel, St Cunegonde
" James, laborer, 385 LaSalle av, Maisonneuve
" Jos., carpenter, r 252 Montcalm
" Jos., cook, 306 St James
" Jos., shoemaker, r 319 Panet
" Joseph, fish dealer, 1 St Jean Baptiste market, h 1101 St Lawrence
" Joseph, millwright, 95 St Ferdinand, St Henry
" Joseph, cooper, 97 St Margaret, St Henry
" Joseph, carter, 64 Amherst
" Joseph, baker, 259 Logan
" Joseph, laborer, 35 Burnett
" Joseph, bricklayer, 324 Av de l'Hotel de Ville
" Louis, 20 Laval av
" Louis, vallse merchant, 395 Visitation
" & Letourneux, boots and shoes, 2175 St James, St Henry
LAFLEUR & MACDOUGALL, advocates, rooms 606 and 607 New York Life bldg, 11 Place d'Armes
" Michel, jun., clerk, Notre Dame de Grace
" Moïse, carter, 286 Cadieux
" Moïse, foreman, 122 Rose de Lima, St Henry
" Mrs. Alma, wid Arthur, Adeline, Villeray
" Mrs. C., wid Léon, 66 St Hippolyte lane
" Mrs. Celina, wid Clement, 76 St Catherine, Maisonneuve
" Mrs. E. H., wid Ed., 530 Dorchester
" Mrs. J., fancy goods, 1710 St Catherine
" Mrs. Julie, wid Jacques, 600 St Christophe, St James ward
" Mrs. Michel, Notre Dame de Grace
" Onésime, mill spinner, 158½ St Ferdinand, St Henry
" P. T., M.A., lecturer McGill college, 58 University
" Pierre, foreman, 104 St Margaret, St Henry
" Philias, laborer, 95 St Margaret, St Henry
" Sévère, baker, 180 Champlain
Lafleur T., shoemaker, r 353 Panet
" Timothée, laborer, 480 St Hippolyte
" Théodore (rev.), minister French Baptist church, 146 Durocher
" Théophile, laborer, 267 Moncalm
" Théophile, bookkeeper, 269 Montcalm
" Thomas, laborer, bds 42 Frontenac
" Ulric, clerk, 520 Beaudry
" Xavier, joiner, 1268 Av de l'Hotel de Ville St Louis
" Xavier, barber, r 471 St Philip
Lafond Alex., moulder, r 116 Murray
" Alp., gardener, Cote Visitation road, Pointe
" Anselme, joiner, 262 Shaw
" Antoine, gardener Cote Visitation road, Cote
" Chas., dry goods merchant, 1126 Maisonneuve
" Charles, architect, 716 Berri
" Chas. B., haberdasher, 1373 St Catherine
" Denis, laborer, 29 Dalhadi av
" Emile, roofer and plumber, bds 173 St Lawrence
" Edmond, gardener, 246 Clarke av, Westmount
" F. X., clerk, 363 Champlain
" F. X. Hector, bookkeeper, 363 Champlain
" Henri, laborer, 289 St Germain
" Isaie, carter, 59 Pichette
" J. E., manager, 150 Cherrier
" J. H., grocer, 364 Charlevoix, h 266 Colborne
" Jos., tailor, 462 Berri
" Jos., contractor, 713 St Andre
" Jos., laborer, Petite Cote
" Léon, farmer, Cote Visitation road, Pointe
" Louis, com traveller, 5 Bonaventure terrace, Cunegonde
" Louis, moulder, 363 St James
" Mrs., wid Dr. Horace A., 363a Sanguinet
" Mrs. A., prop Victoria hotel, 2 Donegana
" Mrs. A., wid Alphonse, 639b Sanguinet
" Mrs. V. J., wid Arthur, 38 Rouville
" Pierre, laborer, 18 Bronsdon lane
" Pierre, laborer, 21 Garceau lane
" Stanislas, clerk, 916 St Andre
" Stanislas, joiner, 22 Rolland
" Stanislas, laborer, 17 Payette
" Stanislas, gas inspector, 510 Drolet
" V., real estate with R. A. Malcolm, 2 James, h Outremont
" Xavier, joiner, St Louis Beauvivage, Pointe
" Zotique, carpenter, 16 Taillefer av
Lafontaine —, r 129 Richelieu, St Cunegonde
" Adolphe, laborer, 181 Carriere
" Alfred, laborer, 17 Shearer
" Armand, clerk, 187 St Hubert
" Alex., laborer, 325 Papineau av
" Alfred, moulder, 16 St Philippe, St Henri
" Antoine, grocer, 593 and 597 Fullum
" Aristide, leather finisher, 9 Fulford
" Bruno, bookkeeper, 187 St Hubert
" Célestin, laborer, r 1357 St Lawrence, Louis
" Célestin, 1271 Sanguinet, Ville St Louis
" Celestin, mason, 373 Bridport
" Chs., collector and agent, 1372 Notre, 685 Sanguinet
" Damase, carpenter, 24 St Roch
" David, grocer, 1004 DeMontigny
" Dosithée, laborer, 589 St Hippolyte
" E., carter, 1224 St Dominique, Ville St
" Edmond, prof of music, 685 Sanguinet
" Edouard, com traveller, bds 170 Pa West
" Eugène, LL.D., Q.C., of Belque, L Turgeon & Robertson, 1221 St Denis
" F. X., carpenter, 1356 St Dominique Louis
" Fred. C., clerk, bds 306 Richelieu, St C
LAFONTAINE GODFREY A., bailiff, of L & Robillard, 74 St James, h 236 St D
" Geo., carpenter, 230 Frontenac
" H. M. A., 175 St Antoine
" Henri W., clerk, 513 Laval av
" Henri, 498 St Denis
" Henri, cigarmaker, 685 Sanguinet
" Henry, restaurant, 197 and 201 Commis
" J. B., coal and wood, office 300 Rivard
" J. B., clerk, 348 Drolet

...ORY.

...hoemaker, r 353 Panet
...ée, laborer, 480 St Hippolyte
...re (rev.), minister French Pr...
...st church, 146 Dorchester
...ile, laborer, 267 Moncalm
...ile, bookkeeper, 399 Montcalm
..., laborer, bds 42 Frontenac
...lerk, 320 Beaudry
... joiner, 1208 Av de l'Hotel de Vi...
...ouis
..., barber, r 471 St Philip
...., moulder, r 116 Murray
...ardener, Cote Visitation road, Pe...
...ne, joiner, 262 Shaw
...e, gardener Cote Visitation road,
...dry goods merchant, 1426 Ma...
...es, architect, 746 Berri
...B., haberdasher, 1573 St Catherine
...s, laborer, 29 Duluth av
..., roofer and plumber, bds 173 St L...
...nd, gardener, 246 Clarke av, West...
..., clerk, 393 Champlain
... Hector, bookkeeper, 393 Champlain
..., laborer, 289 St Germain
... earter, 59 Pichette
... manager, 150 Cherrier
... grocer, 364 Charlevoix, h 266 Col...
... tailor, 462 Berri
... contractor, 713 St Andre
... laborer, Petite Cote
... farmer, Cote Visitation road, Pet...
..., com traveller, 5 Bonaventure t...
... negonte
..., moulder, 363 St James
... wid Dr. Horace A., 363a Sanguinet
... A., prop Victoria hotel, 2 Donegana
... A., wid Alphonse, 630b Sanguinet
... U. J., wid Arthur, 38 Rouville
...re, laborer, 18 Bronsdon lane
...re, laborer, 21 Gareau lane
...isias, clerk, 916 St Andre
...isias, joiner, 22 Rolland
...isias, laborer, 17 Payette
...isias, gas inspector, 310 Drolet
...real estate with R. A. Malcolm...
...ames, h Outremont
...ier, joiner, St Louis Beauriva...
...ointe
...que, carpenter, 16 Taillefer av
...e—, r 120 Richelieu, St Cunegonde
...lphe, laborer, 134 Carrière
...el, laborer, 17 Shearer
...and, clerk, 187 St Hubert
...., laborer, 325 Papineau av
...ed, moulder, 16 St Philippe, St He...
...oine, grocer, 593 and 595 Fullum
...stide, leather finisher, 9 Fulford
...no, bookkeeper, 187 St Hubert
...stin, laborer, r 1357 St Lawrence,
...ouis
...stin, 1271 Sanguinet, Ville St Louis
...stin, mason, 575 Bri-beut
..., collector and agent, 1572 Notre
...35 Sanguinet
...nase, carpenter, 24 St Roch
...d, grocer, 1004 DeMontigny
...thée, laborer, 589 St Hippolyte
...arter, 1224 St Dominique, Ville St
...hond, prof of music, 685 Sanguinet
...uard, com traveller, bds 170 Pa...
...West
...ne, LL.D., Q.C., of Beique, La...
...urgeon & Robertson, 1221 St Denis
...X., carpenter, 1356 St Dominique
...ouis
...l. C., clerk, bds 306 Richelieu, St C...
...AINE GODFREY A., bailiff, of C...
... Robillard, 74 St James, h 236 St L...
..., carpenter, 230 Frontenac
...L. A., 175 St Antoine
...ri W., clerk, 513 Laval av
...ri, 498 St Denis
...rl, cigarmaker, 635 Sanguinet
...ry, restaurant, 197 and 201 Commi...
..., coal and wood, office 300 Rivard,
..., clerk, 348 Drolet

...ne Jacques, 2 Elizabeth Terrace
..., machinist, 637 Notre Dame, Maisonneuve
..., driver, 259 Manufacturers
..., butcher, 199 Rivard
...ph, engineer, 502 Papineau av
...ph, mason, 1035 St Dominique, Ville St
...ouis
...ph, clerk, 1192 Notre Dame
...ph, barber and tobacconist, 387 Centre
..., band sawyer, 631 St James
..., N., 272 St Denis
..., barber, 469 Mount Royal av
..., barber, 1006 Berri
...rice, laborer, 586 St Hippolyte
...eric, laborer, 39 Chateauguay
...el, laborer, 11 Monet lane
... Wid Thomas, 1085 DeMontigny
... A., tailoress, 63 St François Xavier
... L., wid L.s., 635 Papineau av, Delorimier
...municipality
... M., wid H., 131 Colerane
... Stephanie, wid Godfrol William, 1855 St
...atherine, h 236 St Denis
...machinist, 361 L'Allemand av
...eon, grocer, 472 St Dominique, h 468 do
..., engineer, 138 Papineau av
...me, carter, 4 Paterson av
...re, painter, 429 Av de l'Hotel de Ville
...re, 430 Notre Dame
...per, timekeeper, 880 St André
...per, joiner, 10 Wolfe
...AINE & ROBILLARD, bailiffs, 71 St James
..., leather merchant, 30 Lemoine, h 498 St
...enis
..., advocate, deputy clerk of peace, Police
...urt, Court house, 1577 Notre Dame, h 704
...herbrooke
...AINE URBAIN, manager Municipal Labor
...reau, 1541 Notre Dame, h 56 St Dominique
...ul, bookkeeper, 492 Richelieu, St Henry
...A., of Laurent, Laforce & Bourdeau, res
...utcherville
..., papercutter, 30 Chaboillez
...olite, laborer, 38 St David lane
..., laborer, 40 St David lane
..., marble and granite worker, 3063 Notre
...me, St Cunegonde
...el, butcher, 172 Maisonneuve
...A., wid Michel, 283 Manufacturers
...E., wid Louis, 219 Cadieux
...M., 22 McGill College av
...A., 906 Park av, Ville St Louis
...phe, blacksmith, 77 Drolet
...ine, laborer, 171 McGill
...his, 29 St Dominique
...anuel, cigarmaker, 1373 Cadieux, Ville St
...is
...en, 50 Versailles
..., laborer, 798b St Hippolyte
..., laborer, 43 St Timothee
...ois, laborer, 627 Marie Anne
...ST GEORGE L., M.D., physician and
...rgeon, 445 Sherbrooke
...ge, laborer, 319b Panet
... Alfred, superintendent Montreal Water
...rks, City hall, 1539 Notre Dame, h 602 Delo...
...mier av
...ph, laborer, r 14 Grey Nun
...se, sign painter, bds 267 Iberville
...ste, painter, 913 Ontario
...D., wid Elie, 378 Montcalm
..., baker, 29 Fullum lane
...r, clerk, 706 Sanguinet
...rthur, C.P.R., 52 Rouville
...ois, laborer, 15 Provost
... Philomene, 73 Champ de Mars
... Alf., of Lafortune & Desormeau, 3 Lusi...
...an
...ense, bookkeeper, 397 Av de l'Hotel de Ville
...NE AMBROISE, prop Ambrose hotel, 197
...ommon, h 2 Dalhousie. Bell tel Main 2634
...NE AMEDEE L., groceries and provisions,
... St Paul, h 690 Huntly
..., 101 Bourget, St Henry
...ime, plumber, 385 Panet
...ur, butcher, 164 Richelieu, St Cunegonde
...les, machinist, 279 Richelieu, St Cunegonde

Human Artificial Eyes
ALSO
Bird's Eyes
Hearn & Harrison
1640-1642
Notre-Dame St.

LAFORTUNE CYRILLE, canal office employee, cor Common and Dalhousie. Bell Tel Main 2634
" Damase, laborer, 580 Amherst
" Damase, laborer, 446 Wolfe
LAFORTUNE DAVID A., LL.B., advocate, 46 St Vincent, res St Laurent
" & Desormeau, 2286a Notre Dame
" Ed., printer, 478 St Hippolyte
" Elzéar (rev.), vicar Sacred Heart church, 360 Maisonneuve
" Emile, shoemaker, r 71 Delisle
" Gilbert, trader, 13 Bonsecours market, res Joliette
" Herménégilde, milkman, 215 Plessis
" J. C., ins agent, 101 Bourget, St Henry
" J., glider, 32 LaSalle av, Maisonneuve
" Jos., grocer, 431 Panet, h 435 do
" Jos., electrician, 239 Visitation
" Jos., laborer, 219 Frontenac
" Jos., com traveller, 102 Montcalm
" Joseph, 370 Beaudry
" Jules, joiner, 192 Desery
" Louis P., agent, 858a Cadieux
" M. F., grocer, 116 St Maurice, h 32 Dupré
" Médard, carpenter, 99 Bourget, St Henry
" Médard, milkman, 254 Dufferin av, Ville St Paul
" Miss Clementine, school, 572 Papineau av
" Mrs. Cyrille, dressmaker, 195a Craig
" Mrs. G., wid Gedeon, 465 Notre Dame
" Mrs. Josephine, wid Adelard, r 170 Montcalm
" Mrs. P., wid Théophile, 149 St Denis
" Napoleon, employee C.P.R., 135a Centre
" Narcisse, trader, 358 St Christophe
" Ovila, carter, 99 Bourget, St Henry
" Ovila, laborer, 76 Grand Trunk
" Roch, joiner, 973 Av de l'Hotel de Ville
" Rodolphe, clerk, 149 Richelieu, St Cunegonde
" Theo, foreman, 450 Dorchester
" Theo., dressmaking and ladies' wear, 137 St Lawrence, h 450 Dorchester
" U., 31 Frontenac
" William, clerk, 54 Turgeon
" Zénon, carter, 27 Ann
Laframboise Amédée, laborer, r 259 St Elizabeth, St Henry
" Ambroise, carpenter, 30 St Margaret, St Henry
" Antoine, laborer, 235 Papineau av
" Calixte, carter, 11 Beaudry, Ville St Louis
" Chs. H., com traveller, 152 Cherrier
" Cleophas, carter, 676 Beaudry
LAFRAMBOISE E., see treas Slucennes-McNaughton Forwarding & Tug Line, bds 20 McGill College av
" Eugene, carter, 1224 St Dominique, Ville St Louis
" Ferdinand, baker, Swail av, Ville Notre Dame des Neiges
" George, trader, 493 Beaudry
" Joseph, clerk, 491 St Dominique
" Joseph, butcher, 351 St Louis, Ville St Louis, h 1239 Sanguinet, do
" Joseph, laborer, 42 St Urbain
" Mrs., wid Calixte, candles and cigars, 514 Mount Royal av
" Mrs. E., wid Antoine, 78 Workman
" Mrs. P., wid Jos. N., 3 Beauchamp av
" Nap., laborer, 41 Rachel
" O., laborer, 85 St Peter, St Henry
" Onésime, laborer, 2295 St James, St Henry
" Placide, clerk, 109 Roy
" Télesphore, clerk, 85 Vitré
LAFRANCE A. M., stationery, printer and book binder, 1909 St Catherine, h do
" Alex., fireman, 156 Parc Logan West

Lafrance Alp., com traveller, 525 Beaudry
" Alph., joiner, 51 Dufresne
" Ant., cabinetmaker, 179 Wolfe
" Arthur, nailmaker, 671 Grand Trunk
" B., laborer, 188 Chambord
" Charles, special constable, 191 Richelieu, St Cunegonde
" & Craik, horseshoers, 838 St James
" Etienne, roofer and plumber, bds 245 Wolfe
" Eug., laborer, 281 Moreau
" F. X., joiner, 483b St Denis
" F. X., carter, 22 Payette
" H., laborer, 19 St Agathe
" Hormisdas, foreman, 89 Versailles
" Isaac, carter, 1291 Berri
" J. A., foreman, 511 Drolet
" J. B., laborer, 849 St André
" J. Bte., barber, 85 Sanguinet
" Jean, joiner, 410 Beaudry
" John, shoemaker, 1218 Notre Dame
" Jos., moulder, 42 St Philippe, St Henry
" Jos., of Lafrance & Larivière, 138 Dufferin
" Jos., & Co., butchers, 620 St Antoine, St Henry
" Jos., livery stables, 3017 Notre Dame, St Cunegonde
" Joseph, of Lafrance & Craik, res Dorval
" Joseph, horse dealer, 13 Molson av, h 50 Frothingham av, Ville St Paul
" Joseph, of Jos. Lafrance & Co., 63 Marin av, St Henry
" Joseph, baker, 26 Fullum lane
" Joseph E., grocer, 253 Main, h 215 do
" Julien, laborer, 141 Richardson
" Lambert, carpenter, 562 Amherst

LAFRANCE & LARIVIERE, plumbers and gasfitters, 136 and 138 Dufferin

LAFRANCE & LEFEBVRE, fancy and staple dry goods, 1071 St Lawrence
" Miss L., secretary, 58 St James, h 213 Aqueduct
" Miss Marie, dressmaker, 233 Sanguinet
" Mrs. Adeline, wid Toussaint, candles, 1371 St Catherine
" Mrs. D., wid M., 72 Eleanor
" Mrs. M. L., dressmaker, 483b St Denis
" Mrs. Mary, wid Henry, 951 St Martin
" Mrs. R., wid Jos., 223 Maisonneuve
" Narcisse, sailor, r 211 Aqueduct
" Nicolas, 321 St Timothée
" Onésime, plumber, 230 Dufferin
" Onésime, butcher 229 Dufferin, h 233 do

LAFRANCE P., & CO., fancy and staple dry goods, 192 St Lawrence and 557 Dorchester
" Paul, laborer, 196 Versailles
" Pierre, joiner, 2133 St James, St Henry
" Pierre, carpenter, 143 Duvernay, St Cunegonde
" Pierre, of P. Lafrance & Co., 529 Cadieux
" Roch machinist, 357 Rivard
" Séraphin, laborer, 79 Shearer
" Toussaint, carter, r 177a Wolfe
" Victor, 57 Fullum
" W., of Lafrance & Lefebvre, 286 Laval av
" Wilfred, furniture dealer, 181 Wolfe
Lafranchere George, trader, 241 Iberville
Lafranchise Chas., laborer, r 215 Centre
" Chas., ship carpenter, 289 Notre Dame
" Félix, laborer, 77 Richardson
" J. B., laborer, 191 St Timothée
" L., grocer, 409 Rivard, h 407 do
" Louis, carter, 91 Plessis
" Miss Athalie, 144 Logan
" Mrs. S., wid A., 77 Richardson
" Ovila, shoemaker, 12 St Elizabeth lane
" Pierre, laborer, 191 Poupart
Lafrancois Chas., engineer, 1089 St James

LAFRENIERE A. B.,
Watchmaker and Jeweller;
Specialty: Mfr of Medals for Convents and Colleges. Watches and Jewellery repaired. First class work guaranteed. 170 St Hubert bet DeMontigny & Onta.

Lafrenière Alcide, painter, 1365 St Dominique, St Louis
" Cléophas, joiner, 442 Dorchester
" Cyprien, laborer, 35 Desalaberry
" Desire, joiner, 76 Seaton
" E. Henri, clerk, bds 289 St Antoine
" Edmond, cigarmaker, 334 Rivard
" Euclide, painter, 269 St Charles
" F., polisher, 241 St Timothée
" F. X., shoemaker, 17 Chambord
" Félix, shoemaker, 2107 St James, St Henry
" H., carpenter, r 508 Beaudry
" J., galvanizer, 337 Atwater av, St Cunegonde
" J. L. D., architect, 25 St François Xavier, h 170 DeMontigny
" Jos., butcher, 652 Amherst
" Jos., laborer, 337 Atwater av, St Cunegonde
" Jos., butcher, 1254 St Catherine, h 1252 do
" Joseph, laborer, 154 Plessis
" Joseph, machinist, 20 Parc Logan West
" Miss Agnes, bdg hse, 384 St Antoine
" Miss Sophie 16 Notre Dame de Lourdes
" Mrs. E. B., wid Ed. J., 1174 Dominique
" Mrs. Hilaire, bdg hse 217 St Hubert
" Mrs. M. L., wid A., 98 Visitation
" Narcisse, bookkeeper 1124 Craig
" Norbert, machinist, 336 Amherst
" Olivier, steamfitter, 80 Rivard
" P. B., harnessmaker, 98 Ontario
" Pierre, saddler, 285 Papineau av
" Pierre, bricklayer, 161 Sanguinet
" Romeus, machinist, 293 Montcalm
" Stanislas, shoemaker 2241 St James, St Henry
" Zephirin, painter, 1371 St Dominique, Ville St Louis
Lafrienin Emile, student, 1711 St Catherine
" Geo., 67 City Councillors
" Geo. Henri, clerk, 6 Evans
" Geo. Roch, currier, 92 Visitation
" Henri, carriage trimmer, 6 Evans
" J. B., cigarmaker, 63 St Christophe
" Joseph, clerk, 86 Bonaparte
LAFRICAIN MRS. U., millinery; feathers, ornaments, etc., constantly on hand prices; satisfaction guaranteed, 1711 St Catherine
" Napoléon, customs officer, 852 St Denis
" Théophile, com traveller, 635 St André
" Ulric, polisher, 1711 St Catherine
Lagacé Abraham, carpenter, 247 Maisonneuve
" Alex., painter, 663a Sanguinet
" Alfred, shoemaker, 480 Laval av
" Amedée, restaurant, 378 St Antoine, h 376
" Augustin, laborer, 282 Champlain
" Charles, foreman central work shop Water works, 575 Lagauchetiere
" E. A., M.D., physician, 337 Av de l'Hotel de Ville
" Edmé, pianomaker, 1130 St Lawrence
" Edmond, engineer, 1103 St Lawrence
" François, joiner, 2127 St James, St Henry
" Frs., shoemaker, 108 St Dominique, h 2
" Gaudias, laborer, 14 Mount Royal av, De municipality
" Geo., laborer, 816 St André
" Henri, engineer, 491 Drolet
" J. Bte., constable, 236 Richelieu, St Cunegonde
" Jos., barber, 276 Marie Anne
" Jos., laborer, r 561½ Maisonneuve
" Jos. Louis, carpenter, 224 St Urbain
" Magloire, carter, 411 Parc Logan West
" Martin, driver, 325 Richelieu, St Cunegonde
" Martin, driver, 515 Wolfe
" Maxime, laborer, 120 St Margaret, St Henry
" Mrs. D., wid Jos., fruits, 2141 Notre Dame
" Mrs. E., wid George, 421 Plessis
" Mrs. Eliz., wid J., 236 Richelieu, St Cunegonde
" Mrs. Em., wid F. X., 248e Champlain
" Mrs. J., wid Paul, r 110 Visitation
" Mrs. M., wid Frs., 55 St Paul
" Mrs. O., wid Thos., r 247 Montcalm
" Mrs. Perpetue, wid Phillias, 183 Duluth
" Néré, clerk, 120 St Margaret, St Henry
" O. (rev.), Eglise St Joseph, 306 Richmond
" Octave, registrar, 162 St Elizabeth
" Octave, plasterer, 1268 Av de l'Hotel de Ville
" Oslas, laborer, Mount Royal av, De municipality
" Ovila, laborer, 27 Turgeon, St Henry

...l, stonecutter, r 1179 Sanguinet, Ville St ...
...ter carrier, 710e Sanguinet
..., driver, 412 Parc Logan West
...klader 211 Montcalm
...laborer, 146 Champlain
...n, motorman, 16a Cuvillier
...Club hall, 934a Ontario
...cordea, carter, 18 St André and 1 Rousseau
...E. E. H., hotel, 349 Commissioners
...phore, laborer, 353 Panet
...dolphe, butcher, 964 Ontario, h 934 do
...shoemaker, 27 Durham
..., stonecutter, 783 St André
..., tailor, 49 Notre Dame, Turcot Village
..., shoemaker, 751 Papineau av, Delorimier
...cipality
..., boots and shoes, 1007 St Lawrence, h 1005
...L., dressmaker, 340 St Lawrence
...R., dressmaker, 595 St André
..., trader, 338 Richelieu, St Cunegonde
...of Paul Lagarde & Co., 2125 Notre Dame
...& Co. (Paul Lagarde), grocers, 2127
...tre Dame
..., tailor, 121 Centre
...phie, foreman, 326 St Lawrence
...wallmaker, 125 Centre
...guste, carter, 30 St Martin
... restaurant, 31 Jacques Cartier sq
... Mrs. Kate, wid Benj., butcher, 251 Church
... Ville St Paul
...ere Eugene, shoemaker, 818 Lafontaine
...Ferd., carter, 149 Desery
..., baker, 1152 Ontario
...L., wid Joseph, h 16 Shaw
...phie, boot and shoe mnfr, 500 St Hippolyte
..., expmaker, 488 St Dominique
..., trader, r 170 Plessis
...oine, laborer, 807 St Hippolyte, Ville St ...
...is
...e, shoemaker, 1969 Notre Dame
...X., motorman, 274 Desery
...on, clerk, 35a Richmond
...ame, tailor, 236 St Christophe
...s, joiner, 187 St Philippe, St Henry
...sidas, farmer, Petite Cote
... laborer, 19 Av de l'Hotel de Ville
...h, sculptor, 540 St Dominique
..., carpenter, 781 Lafontaine
..., laborer, 206 Manufacturers
...lme, shoemaker, r 869 St Hippolyte, Ville ...
...Louis
...A., wid Arthur, r 1221 DeMontigny
...Agnes, wid C., r 1161 Panet
...Agnes, wid Louis, r 30 Marie Louise av
...Celina, wid Antoine, 515 Rachel
...E., wid Joseph, 341 Panet
...Julia, wid Ric., 7 St Christophe
...Marie Louise, wid Jos., 96 St Timothée
... stonecutter, 801 Lafontaine
...ee, joiner, 829 DeMontigny
...e, com traveller, 1825 St Denis
...me, carter, 12 St Paul, St Henry
..., laborer, 353 Richmond
..., laborer, 807 Albert, St Henry
..., plasterer, 1053 Berri
...e, hardware, paint and oil, 1021b St James, ...
...3 Richmond
...e e, carter, 1162 St Antoine, St Henry
...e, foreman, 33 St André
...on, tanner, r 901 DeMontigny
...rd, cigarmaker, 609 St Hippolyte
...phonse, painter, 704 Sanguinet
..., painter, 900 Berri
...is, 220 Craig
...rd, constable, 45 Champlain
...e, laborer, 69 St Rose
...as, shoemaker, 31 St Alphonse
...hoemaker, 50 St Rose
...A., 1206 DeMontigny
...L., wid Louis, dressmaker, 82 Maisonneuve
..., grocer, 213 Mount Royal av, h 211 do
... Mrs., wid F., 112 Panet
...as, 34 St Luke
... H., M.D., physician, 164 Peel
...s, weaver, 45 Archambault lane

FLAT TOP . STANDING . ROLL TOP . CYLINDER . LIBRARY . OFFICE . . SCHOOL . .

TEES & CO. 300 St. James St.

Desks . .

TEES & CO. 300 St. James St.

Laine François, finisher, 76 Frontenac
Laing Andrew, mnfr, 306a Lagauchetière
" Eusebe, of Laing & Trahan, 1167 St Denis
" James N., secretary The Laing Packing & Provision Co., Ltd., 1072 Sherbrooke
" Jno., outside manager of the St Lawrence Sugar refinery, 10 Jeanne d'Arc av, Maisonneuve
" John, machinist, 118 Paris
" John, machinist, 851 Wellington
" John D., treas Laing Packing & Provision Co., Ltd., 133 Mackay
" Joseph, painter, 545 Grand Trunk
" Mrs. M., 123 Mackay

LAING PACKING & PROVISION CO. LTD. (THE),
Office & Warehouse 839 St Catherine st
Packing House 95 to 111 Parthenais st,
Slaughter House East End Abattoir,
Retail Shop, 224 Bleury St. corner Berthelet st,
Retail Shop, 4251 St Catherine, Westmount,
Retail Shop, 1620 St Catherine st, corner St Hubert st,
Retail Shop, 772 St Lawrence Main st, corner Guilbault st,
Retail Shop, 841 St Catherine st (East)
Retail Shop, 7 Chabolliez sq
Retail Shop, 365 Centre, cor Ropery st

Laing Peter, president The Laing Packing & Provision Co., Ltd., 1142 Sherbrooke
" Robert, boat builder, 282 Charlevoix
" Thos., bookkeeper, r 11 Beaudry
" Thos., tailor, 325a St Antoine
" Walter H., blacksmith, 853 Wellington
Laird D., 67 St Hubert
" David, fruit dealer, 22 Bonsecours market, h 370 Dorchester
" David, brassfinisher, 167 Richelieu, St Cunegonde
" Nathaniel, com traveller, 644 St Antoine, St Henry
Laitch Mrs., 57 Catheart
Lajeunesse Albert, machinist, 252 Richelieu, St Cunegonde
" Alf., roofer and tinsmith, r 200a Montcalm
" Amable, 1703 Ontario
" Amedee, laborer, 10 Stadacona
" Arsène, laborer, 74 Davidson
" Chas., mason, r 198 Delisle, St Cunegonde
" Chs., tailor, 432 Richmond
" & Dagenais, grocers, 1932 St James, St Henry
" Damase, laborer, r 3879 Notre Dame, St Henry
" Edm., machinist, 732 Charlevoix
" Hormisdas, bailiff, 1068 Sanguinet, Ville St Louis
" Jeremie, machinist, 256 Richelieu, St Cunegonde
" Jos., sailor, r 27 Turgeon, St Henry
" Jos., bdg hse, 524 St James
" Jos., laborer, 75 Beaudry

Lajeunesse Jos., laborer, 38 Robin
" Louis, carter, 290 Delisle, St Cunegonde
" Mederic, cigarmakr, r 1064 Av de l'Hotel de Ville
" Miss, bdg hse, 99 Av de l'Hotel de Ville
" Mrs. Adeline, wid Chas., r 198 Delisle, St Cunegonde
" Mrs. Catherine, police matron City hall, 1539 Notre Dame, res do
" Mrs. Marie, wid Calixte, sick nurse, 2018 St Catherine
" P., weaver, 154 Desery
" Raphaël, storeman, 7 Charbonneau
" Théo., bricklayer, 197 Duvernay, St Cunegonde
" Wilfrid, grocer, 92 Mance, Ville St Louis
Lajoie Cyrille, 1287 St Denis
" Delphis, carter, 135 Beaudoin, St Henry
" Desire, laborer, r 973 St Dominique
" E., driver, r 173 Montcalm
" E., merchant, 172 St Catherine
" Frank, machinist, 1361 Delisle, St Cunegonde
" Hector, grocer, 731 St Antoine, Westmount
" Hector, of Gravel Freres, 180 St Denis
" Henri, laborer, St Frs. Xavier, Beaurivage, Longue Pointe
" Henri Gérin, B.A., LL.L., of Bisaillon, Brosseau, Lajoie & Lacoste, 517 Sherbrooke, sum res Vaudreuil
" Jos., weaver, 269 St Ambroise, St Henry
" Jos., clerk, 133 St Emelie, St Henry
" Joseph, butcher, 659 Laval av, Ville St Louis
" Jos., carter, r 28 Forgue av
" L. J., of Sohmer Park Co., 180 St Denis
" Maxime, shoemaker, 196 Delinelle, St Henry
" Mrs. Aug., wid Adolphe, 133 St Emelie, St Henry
" Mrs. R., wid Misael, 26 Notre Dame de Lourdes
" Mrs. V. C., photo studio, 1162 Ontario
" Oliva, laborer, r 597 Wolfe
" P. A., photographer, 799 St Catherine
" Rod., plumber, 26 Notre Dame de Lourdes
" Rodolphe, of Gravel Freres, 15 Vitré
" Séraphin, r 57 Pichette
" Théophile, laborer, 26 St Hippolyte lane
Lake Champlain Coal Co. (The), Moses Davis, agent, 27 Common
" Champlain and St Lawrence Canal Co., Albert J. Corriveau, 17 Place d'Armes hill

LAKE OF THE WOODS MILLING CO. (The), (Ltd.), Mills at Keewatin and Portage la Prairie, Man. Office cor St. Peter and St Sacrament sts, Board of Trade Building, R. MEICHEN, Pres.; W. A. HASTINGS, Vice-President and General Manager.

Lakeside Gold Mining Co., of Rat Portage (Limited), T. H. Walsh, agent, room 69, 185 St James
" Mrs. Mary, wid E., doctress, 244½ Centre
Lalancette Alex., of Navert & Lalancette, 2143 Notre Dame
Lalande A. (rev.), S.J., Church of the Jesu, 142 Bleury
" A. E., ticket agent C.P.R., bds 115 St Denis
" A. P., grocer, 167 Vinet, St Cunegonde, h do
" André, motorman, 1729 St Lawrence, Ville St Louis
" Ant., milkman, 1234 Av de l'Hotel de Ville
" E. P., grocer, 302 Charlevoix
" Emerile, com traveller, 1026 Berri
" Emilien, carter, 34 Adeline
" Hormisdas, grocer, 126 Canning, h 122 do
" J. B., P.O. clerk, 229 St Chas Borromée
" Joseph, printer, 44 St Timothée
" Jules, laborer, 739 St Hippolyte, Ville St Louis
" L. (rev.), S.J., St Mary's College, 142 Bleury
" Mrs. Marie, wid Chas., 866 Lagauchetière
" Mrs. Rosanne, wid Jos., 179 St Elizabeth, St Henry
" Nap., tailor, 72 Vitre
" Nelson, clerk, 231 Knox
" see Lalonde
Lalanger Gilbert, laborer, 298 Delisle, St Cunegonde
Laliberté —, cigarmaker, r 371 Wolfe
Laliberté Albert, motorman M.S.R., r 1647 M
" Alfred, machinist, 56 Iberville
" Alfred, soap maker, 160 Plessis
" Célestin, dining room, 8 St Claude, h do
" Edouard, foreman, 171 Maisonneuve
" Elzéar, herbalist, 1595 St Catherine, h St André
" Eusèbe, notary, 35 St James, h 596 Cadi
" Eusèbe, machinist, 85 Fulford
" F. X., master carter, 244 Beaudry
" Felix Alfred, polisher, 65 Fulford
" Flavien, notary, 596 Cadieux
" George Henry, laborer, 90 Frontenac
" Hubert, engineer, r 1304 St Catherine
LALIBERTE J. A., boots and shoes, 3555 Notre h 3551 do, St Henry
" Janvier, laborer, 1089 Cadieux
" Jos., driver, 186 Delisle, St Cunegonde
" Joseph, tinsmith, 181 Barre
" L., carter, 1310 Notre Dame
" L., fruit dealer, 29 Sanguinet
" Ls., bookkeeper, 171 Maisonneuve
" Louis, plumber, 1098 St Denis
" Miss S., dressmaker, 141 St Elizabeth
" Mrs. F., wid O., 17 St Alexander
" Mrs. U., wid Leon, 30 Vitre
" Mrs. Zoe, dressmaker, 1310 Notre Dame
" Nazaire, barber, 256a St Dominique
" Ovide, trunkmaker, 30 St Charles Borro
" Phildime, carpenter, 49 Pie IX av, Ma
" Severin, merchant tailor, 26 St Lambe Drolet
" Telesphore, laborer, 63 Plessis
" Telesphore, musician, 756 Lafontaine
Lalier Mrs. B., wid Jos., 3 Versailles
Lallmandiere Edouard, laborer, 147 Railway
Laline —, prop. Dominion fire extinguishe de l'Hotel de Ville
" Alexandre, 68b St Margaret, St Henry
" J. Bte., of Dixon Cure Co., 702 Av de l Ville
Lallemand A., restaurant, 201 Seigneurs, h
" Alfred, 305 Pine av
" Edw., restaurant, 3 McCord
" Honoré, contractor, 57 Panet
L'ALLEMAND AMABLE, jun., shelf a hardware, plated ware, stoves, paints, pipes and connections, &c., 2721 No h 4195 Sherbrooke, Westmount, Dorval
" Jos., laborer, r 1232 St James
" Jos., laborer, r 2098 St James, St Henry
" Michel, storeman, 8 Maple av, St Antoi
" Mrs. Delima, wid Pierre, 102 Morgan
L'Alliance Nationale, H. Laporte, pres; L. J neau, secty, 76 St James
Lallier Jos., laborer, 650 Beaudry
" Miss Melodie, dressmaker, 21 Darling
Lally James, gardener, r 533 Seigneurs
Lalonde —, carter, r 348 Papineau av
" A., laborer, 87 Champlain
" A., merchant tailor, 210 Delinelle, St H
" Adolphe, baker, 98 St Margaret, St Hen
" Adolphe, cabinetmaker, Labelle, Ville
" Alb., laborer, 37 St Hyppolite lane
" Alex., professor of music, 60 Iberville
" Alex., milkman, 1298 Av de l'Hotel Ville St Louis
" Alex., motorman, 79 Levis, St Cunegon
" Alexandre, caretaker, 1153 St Domi St Louis
" Alex., laborer, r 24 Rousseau
" Alf., jeweller, 883 Inspector
" Alf., roofer, 566 St Patrick
" Alfred, laborer, 3 Monet lane
" Alfred, laborer, 72 Rose de Lima, St H
" Alfred, laborer, r 11 St Felix
" Alfred, laborer, 151 Dufresne
" Alp., wood and coal and gravel Cadieux
" Alphonse, laborer, 42 Fulford
" Alphonse, of Lalonde & Proulx, 20
" Alphonse, engineer, 113 St Rose
" Amédée, bridgemaster, 229 Aqueduct
" Antoine, milkman, 491 Mount Roya St Louis
" Antoine, 61 St Ambroise, St Henry

Antoine, laborer, r 3578 Notre Dame, St
Henry
mand, passenger and freight agent for Boston
Maine Ry., 66 Laval av
ur, glass-blower, 210 Champlain
ste, distributor law stamp office, Court
ouse, 1577 Notre Dame, h 254 St Hubert
ste, carter, 174 Beaudoin, St Henry
E AUGUSTIN, hotel, 57 Chaboillez sq, h 4
Cathedral
n, electrician, 814 Albert, St Henry
mme, 1140 DeMontigny
, 852 Cadieux
E CAMILLE, collector, 215 St Timothée
stin, merchant, 89 Church av, Ville St Paul
s, grocer, 1109 St James
, laborer, 31 Cathedral
, carpenter, 83b St Ambroise
s, of N. C. Lalonde & Son, 455 St Denis
, grocer, 208 Poupart, h 206 do
ise, plumber, 128 Poupart
E DAMIEN, manfr of doors and sashes,
inds, planing and moulding mills; lumber
rd, 121 Mitcheson; dressed lumber always
n hand, 1060 St Lawrence, Bell tel Main
St, Mer tel 138, h 128 Esplanade av
ul, carpenter, 354 Clarke, Ville St Louis
id, pilot, 151 Atwater av, St Cunegonde
E & DEPOCAS, groceries and provisions, 41
Windsor
Clerk, bds 59 Av de l'Hotel de Ville
ard, carter, 245 Champlain
ard, foreman Bell Tel Co., 16 Taillefer av
, bookkeeper, 41 Versailles
r, joiner, 501 Grand Trunk
is, laborer, 41 St Germain
le, collector, 215 St Timothée
geiste, blacksmith, 1496 Av de l'Hotel de
ille, Ville St Louis
, wheelwright, 166 Colborne
, laborer, 38 Albert, off Chaboillez sq
mand, hardware, 682 Cadieux
mand, laborer, 198 Poupart
se, motorman, 305 Delisle, St Cunegonde
k, waker, 7 St Margaret
clers, 736 St Dominique
, wheelwright, 198 William
Xavier, 275 Maisonneuve
el, foreman, 517 Grand Trunk
on, farmer, 42 Galt av, Ville St Paul
, painter and decorator, 217 St Timothée
i, tinsmith, 379b Richelieu, St Henry
i, plumber, 39 Desrivières av
i, joiner, 267 Manufacturers
e, collector, 215 St Timothée
g, laborer, 38 Albert, off Chaboillez sq
re, machinist, r 275a Delinelle, St Henry
isias, driver, 35 St Ambroise, St Henry
inthe Amedee, baker, 347 Seigneurs
ntractor, 678 St Antoine, St Henry
, employee C. P. R., 66 St Philippe, St
enry
, upholsterer, 62 St Peter, St Henry
L, dry goods, 477 Mount Royal av, h 475 do,
le St Louis
A., com traveller, 916 St Urbain
e, butcher, 1942 Richelieu, h 338 Delisle,
Cunegonde
e, laborer, Mountain av, Ville Notre Dame
Neiges
e, blksmith, 1463 Notre Dame
, packer, 11 Versailles
, polisher, 74 Sanguinet
of J. H. Lalonde & Co., 2633a St Catherine
& Co., hairdressers and cigars, 2631 St
therine
e, dry goods merchant, 3121 Notre Dame,
113 do, St Cunegonde
J. C., M.D., physician and surgeon, 3156
re Dame, St Cunegonde. Tel. 8465
es, laborer, r 337 Richelieu, St Cunegonde
, plumber, 527 Centre
Bte, laborer, 689 Grand Trunk
B., stove mnfr, 48 Albert, off Chaboillez
h 46 do
laborer, 119 Richardson
laborer, 183 Notre Dame

D. M. McCrae & Co.

Plumbing, Heating and Gasfitting

796 DORCHESTER ST.

Bell Telephone Uptown 1387

Lalonde Jos., butcher, 326 Clarke, Ville St Louis
" Jos., carpenter, 204 St Ambroise, St Henry
" Jos., laborer, 633 St Dominique
" Jos., blacksmith, 58 St Peter, St Henry
" Jos., carter, 2 Little Manufacturers
" Jos., laborer, 286 Manufacturers
" Jos., tailor, 2574 Notre Dame
" Jos., laborer, 115 St John, St Henry
" Jos., laborer, 370 St Louis, Ville St Louis
" Joseph, laborer, 45 Canning
" Joseph, moulder, 173 Dalhousie
" Joseph, laborer, 73a Turgeon, St Henry
" Joseph, trader, 401 Mathieu
" Joseph, conductor M.S.R., 68 Poupart
" Joseph, clerk, 153 Chatham
LALONDE JOS. PROF., proprietor Lalonde's automatic combination cushion syringe, 955 St Catherine
" Joseph R., dentist, 357 Wellington
" Jules, driver, 344 Richelieu, St Cunegonde
" Laurion, machinist, r 325 Wolfe
" Louis, carpenter, 1305 St Catherine
" Louis, lunch room, 1362 Notre Dame
" Mathias, joiner, 3880 Notre Dame, St Henry
" Mathias, joiner, r 164 Delinelle, St Henry
" Miss Exilda, dressmaker, r 290 Richelieu, St Cunegonde
" Miss M., 32 Labelle
" Miss M., 205 Amherst
" Moïse, joiner, 338 Richmond
" Moïse, blacksmith, 168 Dufferin av, Ville St Paul
" Moise, butcher, 338 Delisle, St Cunegonde
" Mrs. A., wid Jos., r 227 Maisonneuve
" Mrs. A., wid Wm., 155 Shearer
" Mrs. Ada, wid Jos., hotel, 100 Eleanor
" Mrs. Angèle, wid W., 338 Delisle, St Cunegonde
" Mrs. Caroline, wid Jos., 48 Montcalm
" Mrs. J., wid Alfred, 153 Av de l'Hotel de Ville
" Mrs. M., wid Arthur, r 148 Delinelle, St Henry
" Mrs. Z., wid Frs., Ville Notre Dame des Neiges
" Mrs. Zenaïde, wid H., 190 Bleury
LALONDE NARCISSE, sup La Canadienne Life Insurance Co., 786 St Andre
LALONDE NAPOLEON, hotelkeeper, 59 Chaboillez sq
" Nap., fireman, 151 Montcalm
" Nap., baker r 3758 Notre Dame
" Napoléon, baker, 285 Chauteauguay
" Narcisse, laborer, 59 Leroux
" Noel C., sen., of N. C. Lalonde & Son, 455 St Denis
" Noel C., & Son (N. C. & Charles), photographers, 2092 St Catherine
" Octave, carpenter, 315 St Elizabeth av, St Henry
" Olivier, laborer, 445 Beaudry
" Olivier, collecter, 215 St Timothée
" Oliver, laborer, 280e Panet
" Oliver, laborer, 263 St Charles
" O., laborer, 381 LaSalle av, Maisonneuve
" O., butcher, 30 St Antoine market, h 308 Delisle, St Cunegonde
" Osias, joiner, 872 St Hippolyte
" Ovila, laborer, r 92 Quesnel, St Cunegonde
" Ovila, tailor, 1107 St James, h 50 St Peter, St Henry
" P., conductor, 14 Coté av
" P., laborer, 2 St Elizabeth lane
" Paul, springmaker, 541 Centre
" Paul, joiner, 361 Berri
" Philippe, machinist, 201 Chateauguay
" Pierre, 52 Turgeon, St Henry
" Pierre, guardian, r 35½ St Augustin, St Henry

Lalonde & Proulx, grocers, 781 Charlevoix
" Raoul, clerk, 1985 Notre Dame
" Rudolph, clerk, 776 Sanguinet
" Samuel, laborer, r 124 Centre
" Saul, laborer, r 523 Albert
" Télesphore, clerk, 462 Richelieu, St Henry
" Ulderic, laborer, 203 Duvernay, St Cunegonde
" Victor, laborer, 73a St Margaret, St Henry
" Vinceslas, laborer, 185 Beaudoin, St Henry
" Wilfrid, joiner, 158 Maisonneuve
" Wilfrid, laborer, 279 Delinelle, St Henry
" Wilfrid, conductor, 1263 St Antoine, St Henry
" Wilfred, laboref, r 87 St Elizabeth av, St Henry
" Wm., bookkeeper, 268 St Lawrence
" William, 307 St Timothée
" Wm., G.T.R., 3 St Jean Baptiste, Turcot village see Lalande
Lalonge Chas., carrier, 1217 Berri, Ville St Louis
" Cléophas, joiner, 76 De Gaspe, Ville St Louis
" Leonidas, machinist, 1217 St Dominique, Ville St Louis
" Pierre, r 74 Turgeon, St Henry
" Pierre, painter, 383 Wolfe
Lalonger Pierre, laboror, 34 Devienne
Lalonette Jos., carriagemaker, 461 Brebœuf
Lalumiere, A., 192 Chateauguay
" Alexis, shoemaker, 1238 Ontario
" Alph., carter, 267½ Montcalm
" Alph., laborer, 27 Manufacturers
" André, laborer, r 85 Beaudry
" Antoine, tinsmith, r 192 Chateauguay
" Arthur, laborer, 2 Little Manufacturers
" Bruno, laborer, 373 Logan
" Chas., machinist, 21 Marlborough
" Chas., tailor, 1894 St Catherine, h 67 Dubord
" E., wholesale and retail fish merchant, stalls 2 and 4 Bonsecours market, Bell tel Main 2041, h 69 Water
" Eugene, merchant, 2 Panet
" Fred., shoemaker, 316 Montcalm
" Fortunat, laborer, 2 Josephat
" Henri, laborer, 1113 Notre Dame
" Henri, pressman, 68 Napoleon road
" Honorius, shoemaker, 636 Beaudry
" Isaie, painter, 715 Papineau av, Delormier municipality
" Louis, laborer, 1196 Notre Dame
" Louis, cigarmaker, 334 Maisonneuve
" Miss Sophie, 280 Plessis
" Mrs. E., wid Stanislas, 629 Notre Dame
" Mrs. M., wid A., 68 Napoleon, St Cunegonde
" Nap., carter, 258a Montcalm
" Narcisse, shoemaker, 862 St Andre
" Philias, laborer, r 226 Mentana
" Samuel, carter, r 81 St Augustin, St Henry
" Simeon, laborer, 6 Voltigeurs
" Thos., customs officer, 387 Montcalm
" Victor, pressman, 437 Centre
" Telesphore, cigar merchant, 230 Av de l'Hotel de Ville
" Toussaint, butcher, r 66 Visitation
" Wilfrid, barber, 1227 DeMontigny, h 1227 do
" William, coal, wood and hay, 753 Notre Dame
Lamaire Andre, cigarmaker, 1264 St Dominique, Ville St Louis
Lamalice A. E., clerk, 599 St André
" André, assessor, 338 Laganchetière
" Andre Ethier, butcher, 539 St Urbain
" Arthur adv agent 776 St Denis
" Chas., laborer, 136 St Elizabeth
" Francis E., com traveller, 518 Laganchetiere
" J. B., joiner, 577 Albert
" Jos., carter, 196 Visitation
" Joseph, butcher, 6 St Lawrence market, h 322a Maisonneuve
LAMALICE P. E., accountant, commissioner and valuator and Cie. Médicale du Dr. Jean, 30 St Louis sq
" Philippe, clerk, 599 St André
Lamanque Adolphe, baker, 10 Soulanges
" Charles, baker, 111 Workman
" Thos., P. O. clerk, 706 St Urbain
Lamar F. Arthur, of F. A. Lamar & Co., 293 St Timothee
" F. A., & Co., carvers, 15 Roy lane
Lamarbre Prudent, carpenter, 566 Albert
Lamarche Adélard, clerk, 248 St Dominique
Lamarche Albert, laborer, 227 Dufresne
" Alcide, clerk treasury department City Notre Dame, h 418 St Denis
" Alphonse, plasterer, 19 Rachel
" Alphonse, laborer, 1205 Sanguinet, Ville
" Amédée, M.D., physician, house surg Dame hospitnl, 1429 Notre Dame
" Amédée, of Lamarche & Benoit, 374 L tière. Bell telephone 6801
" Antoine, laborer, 270 Champlain
" Arthur, plasterer, 441 Panet
" Arthur, joiner, 434 Plessis
" Arthur, med student, bds 508 Amherst
" Azarie, carriagemaker, 4 Berard, h 11 gan West
" Azarie, pres La Cie d'Assurance Mutuel le feu de la Cité de Montreal, 14 Pa West
" Benj., clerk, 1496 St Lawrence, Ville
LAMARCHE & BENOIT (A. Lamarche, M noit), accountants, 1709 Notre Dame
" Camille, joiner, 570 Beaudry
" Camille, shoemaker, 322 St Louis, Ville
" Chs., conductor, 196 Fullum
" Clod., clerk, 175b Beaudry
" Clovis, confectioner, 789 Lafontaine
" Dosithée, laborer, 263 Frontenac
" Eusèbe, painter, 852 DeMontigny
" Félix, quarryman, 168 Carrière
" Félix, switchman C.P.R., 1863 St Lawre
" Frederic, motorman, 751a De Montigny
" George, shoemaker, 402 Panet
" H., bookkeeper, bds 839 Dorchester
" Honoré, 701 Frontenac
" J., joiner, 117 Duvernay, St Cunegonde
" J., restaurant, 65 Craig, h 63 do
" J. A., clerk, 1465 Notre Dame
" J. B., judge's see Court of Appeals, 161
LAMARCHE J. B. ADOLPHE, M.D., C.M., of obstetrics Laval University, proprietor L'Union Médicale du Denis
" J. G., surgeon dentist, 170 St Denis

LAMARCHE J. J., Notaire, 1598 Notre Dame, h 223

" Jos., A. L.L.L, of Beaubien & Lamarc Lawrence
" Jos., bookbinder, 128 Plessis
" Jos., clerk, 154 Beaudry
" Jos., com traveller, 850 St Hubert
" Jos., laborer, 136 St Elizabeth
" Jos., plasterer, 1104 St André
LAMARCHE JOS., tinsmith, president of L Joseph, 1465 Notre Dame, h 1463 No
" Jos., stonecutter, 263a St Ambroise, St
" Joseph, carter, 40 Chemneville
" Joseph, laborer, 1567 St Lawrence, Ville
" Joseph, plumber, 968 Av de l'Hotel de
" Joseph, shoemaker, 9 Fullum lane
" Léandre, carter, 112 St Zoe, St Henry
" Léon, carter, r 178 Carriere
" Léon, clerk, 466 St Andre
" Miss Anna, dressmaker, 527 Amherst
" Miss Azilda, dressmaker, 764 Sanguine
" Miss Celina, restaurant, 898 Ontario
" Miss Rose, r 8 St Charles Borromee
" Mrs. M., wid Louis, 530 Av de l'Hotel
" Mrs. Sophie, wid Félix, bdg hse, 176 C
" Nap., cabinetmaker, 2135 St Catheri St Lawrence
" Nap., painter, 4 Rose de Lima, St Henr
" Remi, carter, 5 Gosford
" Remi, carter, 50 Sanguinet
" T. B., bailiff C.A., 11 Place d'Armes Amherst
" Theophile, bds 40 Chemneville
" Treflé, clerk, 525 Amherst
" Ulric, butcher, 280e Panet
" W., laborer, 383 Montcalm
" Wilfrid, jeweller, 112 St Zoé, St Henr
Lamarre Albert, constable, 190 Shaw
" Albert, paiuter, 1185 Av de l'Hotel de
" Alfred, laborer, 299 Richelieu, St Cun
" Amable, joiner, r 333 Delisle, St Cune

Antoine, shoemaker, 173a St Elizabeth and
St Maurice
har, carpenter contractor, 138 Knox
har, clerk, 293 St Timothee
har, hay dealer, 244 Delorimier av
har, sculptor, 293 St Timothee
, laborer, 6 St Monique av
ille, carpenter, 544 Albert
, trader, 50 Marin av, St Henry
barber, 3172 Notre Dame, h 3183 do, St Cune-
gonde
ar, painter, 574 St Dominique
enne, foreman, 134 Boulevard, Ville St Louis
ène, photographer, 3181½ Notre Dame, St Cu-
negonde
erge, grocer, 29 Seaton
rge, laborer, 901 LaSalle av, Maisonneuve
com traveller, res Longueuil
ur, laborer, 220 Shaw
, bank clerk, 324 Dorchester
RE JOS., prop Montreal hotel, Old St John
ad. Laprairie
eph L., LL.B., of Auge, Globensky & La-
arre, res Longueuil
, joiner, 24 Ryde
n, laborer, r 74 St Augustin, St Henry
, laborer, 418 Richelieu, St Henry
s M., accountant, res Longueuil
s P., clerk health department, 427 Fullum
Denise, wid A., 736 Cadieux
L., wid d. B., 1880 St James, St Henry
Ursule, wid W., 244 Delorimier av
tinsmith, bds 3125 Notre Dame, St Cunegonde
on, joiner, 130 Knox
r, baker, r 16 Chambord
mould, trader, 16 Dufresne
, clerk revenue dept., 525 Sanguinet
s., motorman, 233 DeMontigny
e, janitor, 30 St Roch
ner, clerk, 109 Champlain
& Co., wood and coal, 1640 St James, St Henry
rbl. of W. Lamarre & Co., 670 St Antoine, St
Henry
ee Francis, laborer, 263 Delinelle, St Henry
manager, 838 DeMontigny
W., clerk, 269 Mountain
ypher, horse trainer, 732 Lagauchetiere
y & Co., jute and linen goods, T. C. Kidd,
anager, Fraser bldg, 43 St Sacrament
k, bookkeeper, 336 Charlevoix
ge, bookkeeper, 92 Favard
ge, bookkeeper, 296 Prince Arthur
ge, clerk, 76 Craig
EORGE L., pork packer, 1651 St James, St
Henry
ce, storeman, 6 Amherst Park
ce B., bookkeeper, 1139 Notre Dame
es, butcher, 379 St Hypolite
es, plasterer, 52 Dufferin
R., bank clerk, 108 Union av
EDUFF, butcher, 24 University, h 24a do
Marguerite, wid George, 297 St Urbain
ard, real estate, 269 Mountain
HOMAS, baker, grocer, and feed dealer, 1141
otre Dame, h 1139 do
HOMAS, office Bell tel Main 1899, 23 Chaboill-
s om res Beaurepaire
m. B., B.C.L., advocate, collector Provin-
al revenue, 63 St Gabriel, h 2 Macgregor
Albert, butcher, 351 Amherst
d, of Michaud, Lefebvre & Co., 759 St André
les Edmond, carriagemaker, 1051 St André
ge, blacksmith, 83 St John, St Henry
n, painter, 119 Congregation
ne, grocer, 399 St André
, bookkeeper, 38 Bleury
T FLAVIEN, coal and wood dealer, 263 St
Catherine h 99 Desery
T & FILS (Jos. Lambert, sen., Jos. Lam-
t, jun.), builders and contractors, 360 Pro-
vidence lane
e, coachman, 760 Cadieux
is, laborer, r 938 DeMontigny
y, milkman, 1100 Sanguinet, Ville St Louis
istas, butcher, 270 Beaudry
le, customs clerk, 198 Amherst
A., contractor, Montreal West

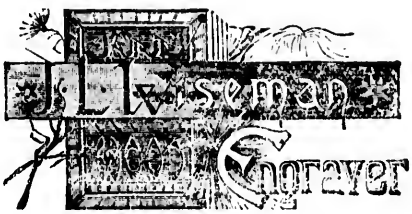

Lambert Jos., carpenter contractor, 177 St Christophe
" Jos., tailor, 458 Richelieu, St Henry
" Jos., jun., of Lambert & Fils, 645 St Hubert
LAMBERT JOS. H., hardware, 1544 St Catherine, h 1542 do, Bell tel East 1043
" Julien, joiner, 33 Notre Dame de Lourdes
" L. P., secretary-treasurer Gilbert Bros. Engineering Co., Ltd., 97 Mackay
" Leon, watchmaker, 478 Drolet
" Miss Marie, 37 Labelle
" Misses H. & O., 185 Berri
" Mrs. E., wid Francis, 44 Amherst
" Mrs. H., wid Jos., fruits, 2173 Notre Dame
" Napoleon, laborer, 172 Champlain
" Napoléon, high constable's office, Court house, 408 Cadieux
" Ollvier, barber, 317 Maisonneuve
" Omer, fireman, 20 Marlborough
" Phillippe, manager Montreal Jewelry Mnfg. Co., 1155 Notre Dame, h Amherst
" de Roode Chas., teacher of classics, 258 St Lawrence
" Telesphore, weaver, bds 3617 Notre Dame, St Henry
" Walter A., clerk, 124 Amherst
Lambly Geo. O., com traveller, 29 Resther
" John W., ins agent, 35 Resther
LAMB'S MARKET, McDaff Lamb, prop, 24 University
Lambton R. H., blacksmith, 332 Moreau
" William, machinist, 178½ Champlain
" William J., tool polisher, 335 Moreau
Lamel H., grocer, 706 Charlevoix
Lamer Elie, carriagemaker, 53 Langevin, St Henry
" Emmanuel J., enstoms clerk, 197 St Hubert
" F. S., dry goods, 310a Rachel, h 310b do
" Joseph, policeman, 2 Bishop lane
" Jos., policeman, 36 St Ignatius
" Max., storeman, r 392 Av de l'Hotel de Ville
" Mrs. Celina, wid Benjamin, r 53 Quesnel
" Mrs. Z., wid X., 181 Sanguinet
Lamère Chas. Louis, painter, 525 Grand Trunk
" Frank, watchman, 193 Island
" Jos., letter carrier, 111 Mentana
" Philippe, mason, 174 Dufferin
Lamerise Joseph Alfred, laborer, 330 St Timothee
" Wilfred, laborer, 226 Amherst
Lamert A., artist, bds 89 Av de l'Hotel de Ville
" J. O., journalist, bds 89 Av de l'Hotel de Ville
Lamey Andrew J., clerk, 2 Cuthbert
" E. D., clerk, 2 Cuthbert
LA MINERVE AND LE MONDE CANADIEN, hon. G. A. Nantel, prop; J. A Carufel, manager, 35 St James
Lamirande A., advocate, 1 Gosford, h 47 Fullum
" Albert, collector, 51 Archambault lane
" Augustin, laborer, 344 Papineau av
" Jos., carpenter, 267 Montcalm
" Jos., printer, 175 St Elizabeth
" Jos., joiner, 267 Montcalm
" Napoleon, printer, 122a St Elizabeth
Lamome Gustave, leather polisher, 117 Delormier av
Lamont Archibald, engineer, 32 Maple av, St Antoine ward
" Chas., laborer, 100 Laprairie
" Donald, clerk C.P.R., 2749 St Catherine
" Duncan, laborer, 507 William
" John, miller, 100 Laprairie
" John, machinist, 69 Ryde

HEADQUARTERS
— FOR —
Letter Presses
Repairs Promptly done.
F. M. SULLIVAN
308 St. James St.
Telephone 2107.

Lamont Stanislas, conductor M.S.R., 440 Chambord
" Wm., laborer, 196 Chateauguay
Lamontagne A., com traveller, res Back River
" A. B., joiner, 230 Cadieux
" Achille, grocer, 340 Montcalm
" Adélard, carter, 2 Pea lane
" Alex., carter, r 145 Richelieu, St Cunegonde
" Alex., laborer, Notre Dame des Neiges Ouest
" Alf., barber, 208a Dorchester, h 208 do
" Alfred, carter, 186 McCord
" Alphonse, carter, 31 Devienne
" Auguste, laborer, 54 Rose de Lima, St Henry
" Benjamin, 238 St Denis
" Benoni, shoemaker, 180a St Timothee
" Bruno, shunter G.T.R., 43 Shearer
" C. O., jun., music importer, 1617 Notre Dame, h 95 Mitcheson
" C. O., carpenter contractor, 155 St Charles Borromée
" Chas., com traveller, 231 Laval av
" Cyrille, druggist, 828 Albert, St Henry
" D., painter, 72 Cadieux
" Delphis, engineer, 102½ Montcalm
" Dame-e, carpenter, 223 Manufacturers
" Denis, painter, 165 Sanguinet
" E., deputy prothonotary, Tutelle office, Court house, 1577 Notre Dame, h 113 St Denis
" Ed., carter, 8 Imperial av
" Edouard, clerk, 150 Drolet
" Edouard, driver, 597 William
" F., clerk Western Ass. Co., 957 DeMontigny
" Félix, joiner, 521 Sanguinet
" Frédéric, ins agent, 957 DeMontigny
" Frs. Xavier, laborer, 115 Richelieu, St Cunegonde
" G. A., of G. A. Lamontagne & Co., 1534 St Catherine
LAMONTAGNE G. A., & CO. (G. A. Lamontagne), merchant tailors, 1534 St Catherine
" Gedeon, laborer, 51 Laprairie
" George, carpenter, 30 Ledue lane
" Germain, machinist, Vinet, Beaurivage, Longue Pointe
" H., shoemaker, r 1733a St Catherine
" H., of H. Lamontagne & Co., 419 Sherbrooke
" H. A., com traveller, 48 Hutchison

LAMONTAGNE HECTOR, & CO., Leather and Saddlery Hardware Merchants, Dealers in Shoe Findings and Tanners' Tools. Manufacturers of Harness, Moccasins, Uppers and Over Gaiters. Harness Leather a Specialty. 304-306 St Paul and 143-145 Commissioners. Trunks, Valises and Travelling Bags. Bell Tel. Main 413. Merchants Tel. 641

Lamontagne Hercule, painter, 246 St Christophe
" Horace, driver 69 Marie Ann
" Hormisdas, roller, 197 Richelieu, St Cunegonde
" Hypolite, carpenter, 161 St Ferdinand, St Henry
" J., laborer, r 395 Beaudry
" J. B., 1134 St James
" J. Bte., plasterer, 244 Av de l'Hotel de Ville
" J. W., carpenter contractor, 200 St Elizabeth
LAMONTAGNE J. W., & CO., tailors, ... material made up at shortest not... tailoring a specialty, also all kinds o... prepared without delay, 1234 St La...
" J. W., of J. W. Lamontagne & Co., 12... rence
" Jos., joiner, Labelle, Villeray
" Jos., grocer, 24 St Christophe, h do
" Jos., carter, 229 Manufacturers
" Jos., plasterer, 244 Av de l'Hotel de Vi...
" Jos., leather cutter, 1092 Berri
" Jos., carpenter, 246 Dorchester
" Jos., laborer, r 51 Laprairie
" Jos., laborer, 229 Notre Dame
" Jos., joiner, 245 Dorchester
" L., carpenter, 413 Cadieux
" L., laborer, 53 St Charles
" L. D., painter, 786 Cadieux
" L. J., city assessor, City hall, 1555 N... h 89 Cherrier
LAMONTAGNE LEANDRE, contractor, ...
" Louis, guardian, 1184 St Antoine, St H...
" Louis J., 99 Church
" Ls. Jos., agent, 261 St Lawrence
" Méderic, watchman, 686 DeMontigny
" Misses Marie & Rose, dressmakers, 19... St Cunegonde
" Miss O., dressmaker, 6 Pea lane
" Mrs., wid Henri, 99 Church
" Mrs. A., wid Arthur, 372 Av de l'Hotel...
" Mrs. Adeline, wid A., r 342 Montcalm
" Mrs. S., wid F., bdg hse, 77 Sanguinet
" Mrs. E., wid Ant., 955 DeMontigny
" Mrs. M., wid Trefflé, 150 Drolet
" Narcisse, joiner, 6 Rolland
" Noe, laborer, 183 Chateauguay
" O., of Bastien & Lamontagne, ... Catherine
" Octave, laborer, 164 Chateauguay
" Odilon, blacksmith, 828 Albert, St He...
" Ovila, shoemaker, 119 Drolet
" P., secy Cercle St Denis, 63 St Gabriel, ... chester
" Philippe, painter, 291 St Christophe
" Philorome, deputy collector Provincial... 63 St Gabriel, h 335 Dorchester
" Pierre, laborer, r 162 St Maurice
" Telesphore, laborer, 29 St Pierre lane
" Wilfrid J., cook, 122 Panet
Lamothe —, tailor, 1786 St Catherine
" André L., trader, 31 Frontenac
" Aristide, laborer, r 29½ Labelle
" Arthur, joiner, 389 St Timothee
" Arthur, pedlar, 261 Papineau av
" C. A., horseshoer, 626 St Paul, h 27 D...
" Charles, clerk Sheriff's Office, Court ... Guilbault
" Cyrille, baker, 144 St Ferdinand, St H...
" Guillaume, 63 St Famille
" Gustave, of Lamothe, Trudel & Tr... Louis sq
" J. Cléo., of Taylor, Buchan & La... Mentana
" J. M., clerk Prothonotary's office, C... 115 Roy
" Jacques, engineer, 116 Davidson
" John, 399 Delisle, St Cunegonde
" Jos., laborer, 976 St Dominique
" Jos., mason, 472 Beaudry
" Jos., butcher, 477 Beaudry
" Jos. P., engineer, 1281 Av de l'Hotel ... Ville St Louis
" Jules, laborer, 312a Montcalm
" Mrs. L., wid Ulric, 389 St Timothée
" Napoléon, laborer, r 952 St Dominique
" Ovila, binder, 823 Berri
" Paul, ship builder, 1199 St James
" Pierre, shoemaker, 384 Amherst
" Théophile, sen., bookbinder, 1087 Ber...
" Théophile, jun., tailor, 1087 Berri
LAMOTHE, TRUDEL & TRUDEL (Gust... Ang. Trudel, Pierre Trudel), adv... James
" Victor, bricklayer, 614 Fullum
" Wilfrid, barber, 324 Roy, h 322 do
Lamouche Alf., sen., clerk, 430 Marie A...

Alfred, detective City hall, 1539 Notre
, h 19 Montana
, painter, 292 Montana
, clerk, 282 Duluth av
, jun, painter, 1363 Av de l'Hotel de Ville,
lle St Louis
, stonecutter, r 62 Berard
, carter, 978 Sanguinet, Ville St Louis
, laborer, 96 Cusgrain, Ville St Louis
on, plumber, 153 St Margaret
se, r 1552 St Lawrence, Ville St Louis
—, 30 Darling
nter, 11 Villeneuve, Ville St Louis
, butcher, 54 Chateauguay
, driver, 35a Dufresne
, carpenter, 2 Paterson av
, laborer, 251 St Timothée
se, 175 Amherst
ve, joiner, 134 Vallee
r, P. O. clerk, 295 Panet
, tailor, 201d Montcalm
r, driver, bds 120 Cadieux
r, painter, 48 Dufresne
ner, 494 Beaudry
cer, 172 Pine av
Co., butchers, 1609 Ontario
tailor, 246 St James
le, shoemaker, r 508 Beaudry
, mnfrs jellies, etc., 188 Amherst
, carter, Plessis
e Unide, grocer, 870 St Lawrence
nt, 85 Berri
chinist, 473 Clarke, Ville St Louis
a, merchant, 684 Berri
, painter, 857 Berri
ner, 148 Logan
elkeeper, 19 Market sq
TX E. M. J., advocate, r 4 Berri
, conductor, 510 Rivard
, bookbinder, Perrault, Beaurivage, Lon-
Pointe
, sec.-hand store, 260a Craig, h 260b do
, of Restaurant Lamoureux, 1536 Ontario,
Sanguinet
, laborer, r 164 St Martin
, tailor, 335 Amherst
, foreman, 273 Amherst
e, laborer, 569 Laval av
e, policeman, 391 St Hippolyte
e, painter, 488 Shaw
der, 21 Bonaparte
Shaw
TX F. C. T., M.D., physician and surgeon,
cian to the fire dept., 80b St Hubert.
elephone East 1124
heater, 49 Leroux
hoemaker, 201 Panet
junk store, 182 Craig, h 2 Bonaparte
joiner, 125 St Christophe
conductor M.S.R., 739 DeMontigny
fireman Fire station No. 8, 27a Gain
ds, machinist, 97 St Christophe
erchant, 257 Panet
aborer, 479 Clarke, Ville St Louis
inter, 475 Laval av
, joiner, 384 Wolfe
achinist, 1264 Ontario, h 384 Wolfe
n, wood dealer, Rachel, Delorimier muni-
lity
sec-hand store, 21 Provençal lane, h r 23 do
, laborer, 254 Iberville
labo er, 207 St Catherine
las, quarryman, 4 Dupré, St Denis ward
las, laborer, 250 Atwater
, laborer, 19 Breboeuf
aborer, 303 Letourneux av, Maisonneuve
keeper, 142 St Dominique
er, 266 Panet
mith, 1465 Notre Dame, h 1463 do
utcher, 54 Chateauguay
Lamoureux & Co., 219 Cadieux
reman, 280 Carrière
Plessis
Grothé
St André
cer, 36 Iberville, h 42 do
penter, 327 Amherst

Lamoureux Jos., laborer, 358 Logan
" Jos., of Jos. Lamoureux & Co., 115 St Hubert
LAMOUREUX JOS., manufacturer of blacking, concentrated lye, laundry blue, jams and jellies, 120 St Timothée, h 344 Dorchester
" Jos., clerk, 412 Av de l'Hotel de Ville
" Jos., brakeman, 11 Montcalm
" Jos., tailor, 178a Montcalm
" Jos., laborer, 40 St Martin
" Jos., laborer, 59 Bourget
" Jos., laborer, 798 Sanguinet
" Joseph, laborer, r 12 Bonsecours
" Jos., pres. The DeWitt-Langlois Milling Co., 316 Dorchester
LAMOUREUX JOS, & CO., merchant tailors, 1615 St Catherine
" Jos. H., student architect, 13½ Vallee
" Jules, contractor, 34 St Hubert
" Laurent, printer, 684 Sanguinet
" Leon, laborer, r 690 Iberville, Delorimier municipality
" Louis, 99 Delorimier av
" Louis, carter, 571 Beaudry
" Louis, carter, 929 St Dominique
" Louis, grocer, 744 St André, h 742 do
" Louis, joiner, 266 Panet
" Louis, laborer, 177 Visitation
" Louis, provisions, 2 and 5 Bonsecours market, h 742 St André
" Miss Dina, grocery, 172 Wolfe
" Miss N., dressmaker, 34 St Hubert
" Mrs. A., wid Geo., 40b St Elizabeth
" Mrs. A., wid S., grocery, 308 Carrière
" Mrs. F., wid T., 108 St Elizabeth
" Mrs. Marguerite, wid Jos., 80b Montcalm
" Mrs. N., wid Joseph, 233 Cadieux
" N. P., manager Montreal Printers' Supply Co., 453 Rachel
" Napoleon, carpenter, 480 Centre
" Narcisse, carter, 40 Beaudry
" Narcisse, carter, 314 Visitation
" Narcisse, laborer, 108 Panet
" Noé, laborer, 496 Centre
" Norbert, plasterer, 146 Maisonneuve
" Osias, laborer, 84 Cuvillier
" Ovide, mason, 83 Champlain
" Ovila, engineer, 483 LaSalle av, Maisonneuve
" Ovila, laborer, 112 Shannon
" Paul, printer, bds 80b Montcalm
" Pierre, carter, r 98 Plessis
" Pierre, fireman, 380½ St Timothée
" Pierre, lunch room, 115 St Paul
" Richard, hay dealer, 1315 Notre Dame, h 1343 do
" Rosario, joiner, 330 Delinelle, St Henry
" Theo., laborer, 313 Maisonneuve
" Thos., guardian, 441 Fullum
" Thos., of Thos. Lamoureux & Cie., 175 Amherst
" Thos. & Cie., vinegar manufacturers, 179 Amherst
" Thos., expert china riveter, 379 Wolfe
" Toussaint, bricklayer, 439 Wolfe
" Ulric, joiner, 2182 St James, St Henry
" Ulric, laborer, 655 Ontario
" Wilbrod, r 291 Shaw
" Wilfrid, boots and shoes, 1599 St Catherine, h 1597 do
" Wilfrid, helper, 12 Paterson av
" Xavier, shoe store and barber shop, 640 Notre Dame, h 612 do
" Zephirin, carter, r 314 Visitation
Lampard Henry, mechanical draughtsman, 102 Shuter
" John, 102 Shuter
Lamplough F. W., of Lamplough & McNaughton, 195 Mance

LAMPLOUGH & McNAUGHTON,
Importers of Hardware,
Representing Theilo & Quack,
ELBERFELD, Germany,
59 St Sulpice street,
Bell Tel. Main 2607

Lamplough Mrs. M., wid H. T., 195 Mance
" Mrs. M., wid J. Logan, 192 Elgin
Lampron Edouard, mason, 32 Labelle

Lamy Alexandre, umbrella repairer, r 200½ Sanguinet
" Arsene, of Lamy & Lamy, 572 Cadieux
" & Desaulniers, importers of dry goods, l 81 Notre Dame
" Ernest, of Lamy & Lamy, 1167 St Denis
" F. X. (rev), S.J., Church of the Gesu, 142 Bleury
" George, clerk, 3061 Notre Dame, St Cunegonde
" Hercule, of P. Lamy & Frère, 461 Sherbrooke
LAMY & LAMY, fancy and staple dry goods, 109 St Lawrence
" P., driver, r 386 Panet
LAMY P., & FRERE, dry goods, fancy goods, etc., 1959 Notre Dame, west branch 2145 Notre Dame
" Pierre, of P. Lamy & Frère, and of Lamy & Lamy, 461 Sherbrooke
" R., of Lamy & Desaulniers, 572 Cadieux
" & Trahan, dry goods, 949 St Denis
Lanahan Mrs. B., wid James, 47 St David lane
Lanaville Treflé, joiner, 295 Panet

LANCASHIRE FIRE INSURANCE CO., JOHN CARSON,
Chief Agent Montreal and District, 185 St James street. Bell Tel Main 1583 h 492 Elm Av, Westmount.
Tel. Westmount 211

Lancashire John, sexton Trinity Church, 101 Dubord
" Mrs. E., wid James, r 169 St George
Lancaster E., clerk, 321½ St Antoine
" Jos., machinist, 124a St Hippolyte
" Jos. E., com agent, 2796 St Catherine
" Mrs. E., wid J., 321½ St Antoine
Lancey Albert George, constable, 3 Resther
" C. D., asst supt police dept, City hall, 1539 Notre Dame, h 2627 St Catherine
Lanciaux Eric, motorman, 3764 Notre Dame, St Henry
" Mrs. E., wid Moise, 162 Beaudoin, St Henry
Lancieaux Ulric, motorman, r 189 Beaudoin, St Henry
Lanctot Adelard, clerk, 200 Montcalm
" Alphonse, restaurant, 1926 St Catherine, bds 1924 do
" Benoni, laborer, 132 Poupart
" C. Z., printer, 94 Champlain
" & Cadotte, tailors, 8 St Lawrence
" Chas., machinist, 601 Centre
LANCTOT CHARLES BENJAMIN, church ornaments, 1664 Notre Dame, h 53 Dubord
" Dolphis, laborer, 274 Frontenac
" Edmond, clerk, 372 Berri
" Edmond, joiner, 73 St Emelie, St Henry
" F. X., glove maker, 171 St Christophe
LANCTOT HENRI, pharmacist, sole depositor for Canada of all medicines used in "Father Kneipp's Water Cure," 299½ St Lawrence. Bell tel East 991, h 470 Berri
LANCTOT HUSMER, B.C.L., advocate, rooms 23 and 24, 1508 Notre Dame, Bell tel Main 2457, h 537 St Denis
" Husmer, 3573 Notre Dame, St Henry
" J. B., motorman, 336 Delorimier av

LANCTOT J. B. A., Glove, Mitt and Necktie Manufacturer. Specialty of the best makes of Corsets, specially P. N., D. & A., P.D., R. & G., &c., &c. The steels of our Corsets are riveted at the end, preventing from piercing the Material. 152 St Lawrence street

Lanctot J. Bte., laborer, 18 Grant lane
" J. Bte. A., glove, tie and flannel shirt manufacturer, 152 St Lawrence, h 496 Lagauchetiere
LANCTOT JOEL, groceries and provisions, 837 St Dominique, h 492 Rachel
LANCTOT JOSEPH (HON.), M.L.C., physician and surgeon, druggist and chemist, 3581 Notre Dame, h 3579 do, St Henry
Lanctot Jos., hotel and pool room, 736 to 7[illegible] h 730 do
" Jos., joiner, 481 Charlevoix
" Joseph, laborer, r 114 Dufresne
" Jos., plumber, 148 Maisonneuve
" Mederic (prof), 695 St Denis
" Miss Hermine, French and English [illegible] Drolet
" Mrs. C., wid Pierre, 68 St James
" Mrs. Emma, wid Jos., 216 Quesnel, St [illegible]
" Noel, of Lanctot & Cadotte, 2[illegible] St [illegible]
" Oscar, com traveller, 313 Pine av
" Oscar, med student, bds 174 St Hubert
LANCTOT PHILEAS, advocate, room [illegible] building, 107 St James, h 355 Dor[illegible]
" Pierre, laborer, 542 Laval av
" Samuel, laborer, 83 Beaudry
LANCTOT THEOTIME, restaurant, 912 N[illegible] h 619 Cadieux
Land Thos., laborer, 56 St Timothee
Landau Z., pedlar, 127 Vitre
Landau-Lewis Miss Regina, M.D., phy[illegible] Sherbrooke
Landerman Gustave, driver, 913 San[illegible] St Louis
Landers L., cashier M.S.R., 380 Mance
Landes J. L., tea and coffee merchant, [illegible] h 340 St Christophe
Landon E. C., dry plates and photographers' [illegible] 658 Craig, h 383 Claremont av, W[illegible]
Landreault J. Bte., conductor M.S.R., 490 St[illegible]
" Joseph, detective, 162 Mount Royal av
Landreman Mrs. P., wid Olivier, dressm[illegible] Charles Borromée
Landreville Achille, accountant, 193a St[illegible]
" Edouard, painter, 243 Maisonneuve
" Ernest, foreman, 55 St Roch
" Jos., driver, 21 Forgue av
" Medard, clerk, 374 St André
" Medard, tobacconist, 1496 St Catherine
Andre
" Mrs. Odina, wid Geo., 453 Wolfe
" Mrs. Philomène, wid Henry, 220 Wil[illegible]
" Oscar, com traveller, 788 St Andre
" Stanislas, 12 St Philomène, St Henry
" Urgele, laborer, 302 St Catherine
" W., driver, 445 Plessis
Landrian Louis, laborer, 115 Knox
Landriault Joseph, detective, 162 Mount R[illegible]
Landrin William, operator, 870 Cadieux
Landry A., machinist, 41 Angers, Ville St[illegible]
" Achille, harnessmaker, 441 Bernard
" Adolphe, tinsmith, 1085 De Montigny
" Alex., laborer, 54a Manufacturers
" Charles, machinist, 76 Arcade
" Charles, saddler, 133 Amherst
" Cyrille, joiner, 891 Berri
" Cyrille, painter, 17[illegible] St Martin
" Damien, painter, 1322 St Dominique Louis
" Dominateur, storeman, 188 Lagauch[illegible]
" Ed., com traveller, 89 St Elizabeth
" Elzear, leather cutter, 241 Montcalm
" Euclide, shoemaker, 415 Iberville
" Eusebe, carter, 253 St Ambroise, St H[illegible]
" F., bricklayer, 738 Lafontaine
" F., laborer, 422 Maisonneuve
" Francis, laborer, r 204 Champlain
" François, shoemaker, 940 St Dominique
" Fred., paperhanger, 56 Craig
" Henry, bookkeeper, 403 Dorchester
" Hormisdas, butcher, 353 Laval av
" Isidore, shoemaker, 190 Brebeuf
" J. A., notary, 16 St James, h 145 St [illegible]
" J. Bte., laborer, 209 Lafontaine
" J. C., teacher of singing, 70 Crescent
" J. N., hotelkeeper, 1625 St James and [illegible] av, h 218 do, St Henry
" J. P., B.C.L., of MacMaster & Ma[illegible] St Hubert
" Jos., bottler, 121 Wolfe
" Jos., cigarmaker, 227f Champlain
" Jos, grocer, 141 Sanguinet
" Jos., laborer, 93 Barre
" Jos., laborer, 93 Marlborough
" Jos., laborer, 253 St Ambroise, St H[illegible]
" Jos., painter, 224a Aqueduct

..., tobacconist, 115 Dufresne
...h, laborer, 9 Houle
...h of Landry & Vallière, 598 Mount Royal av
...h, shoemaker, 413 Wolfe
...OS. P., notary, agent Crown Timber office, ...st Gabriel, h 1265 St Denis
..., butcher, 1921 Maple, Boulevard St Denis
...re, joiner, 1106 Berri
..., carter, 831 Berri
...de, grocer, 326 St Timothée
..., joiner, 18 St Hubert lane
..., laborer, 229b Champlain
..., rubberworker, 519 Champlain
..., plumber, 1105c DeMontigny
...Florida, 400 Marie Anne
...A., wid A., piano teacher, 982 Sanguinet, ...lle St Louis
...Diana, wid M., hotel, 484 Mount Royal av, ...ole, Ville St Louis
...E., wid A., r 410a Plessis
...Florine, wid Nap., 1004 St Andre
...Ingledor, 31 Pompart
...Julie, wid Eusèbe, 382 Dellsle, St Henry
...Marie Louise, wid Jos., 318 Maisonneuvo
...Mathilde, wid Nazaire, r 301 Plessis
..., cigar store, r 386 Panet
...eon, tobacconist, 1274 Ontario
...re, carter, 326 Champlain
...re, laborer, 17 Davidson
..., laborer, 224 Desery
..., laborer, 215 Fullum
..., grocer, 153 Cadieux
...el, cabinetmaker, 849 Berri
...as, mill spinner, 126 St Ferdinand, St ...ry
...com traveller, 138 Sanguinet
...le, laborer, 159 Amherst
...s, painter, 890 Berri
...e, laborer, 364 Harmony
..., mason, 72 Duluth av
..., mason, 510 St Christophe
...d, butcher, 1000 St Andre
...d, laborer, 584 St Hippolyte
...r, laborer, 154 Beaudry
..., clerk, St Catherine road, Outremont
...bell, B.A., B.C.L., of Busteed & Lane, 84 ...mcher
..., laborer, 113½ Colborne
..., laborer, 115½ Colborne
...tor, 15 St Augustin
...r, moulder, 765 DeMontigny
...of M. S. R., 405 Rachel
...Agnes, wid W., 90 Arcade
...John, dressmaker, 322 St Antoine
...ch, carpenter, 114 Forfar
..., exise officer, 243 Richmond

WILLIAM,
-Sinker and Engraver, formerly
Bleury St, now at Bramley &
on's, Mnfg. Jewelers, 643 Craig
Block), res St Rose, Bell Tel.
17, and he will call on you

...an, machinist, 397 Laval av

WM., & CO.,
Steel and Brass Stamps
Dies of all kinds,
ders' Hand and Press Stamps,
-Sinking and Engraving,
9 and 11 Bleury st

...contractor, 329 Victoria av, Westmount
...oe repairer, 25 Jurors
..., agent, 688 St André
... of Lang Mnfg. Co., 374 Metcalfe av, ...mount
...clerk, 316a Clarke, Ville St Louis

G. ARMSTRONG & Co.
FUNERAL DIRECTORS
and PRACTICAL EMBALMERS
74 Victoria Square.
Personal Attendance.
Established 1851. Branch at Lachine.

Lang James, of The Lang Manufacturing Co., 53 Arlington av, Westmount

LANG MANUFACTURING CO., THE,
Manufacturers of
BISCUITS AND CONFECTIONERY,
Importers and General Dealers in
FOREIGN and DOMESTIC FRUITS,
18, 18 and 20 St Monique

Lang Peter, checker C.P.R., 5 Montcalm
Langan F., manfrs' agent and asst appraiser, 79 St Famille
Langdon Frank, machinist Bell Tel Co., 170 Chatham
Langelier F. X., M.D., physician, 799 St Denis
" H. L., com traveller, bds 115 St Denis
" Hercule, agent New York Life Ins. Co., 1323 Ontario
" Jos., clerk, 45 Dupré
" Ludger, com traveller, 198 St Elizabeth
" Mrs. George, wid Greg., 9 St Philippe, St Henry
" Vincent, fireman, 455 Av de l'Hotel de Ville
Langevin A., assessor City hall, 1539 Notre Dame
" A. S., com traveller, 1021 St Denis
" Achille, clerk, 66 Cherrier
LANGEVIN ALEX., commission merchant, hay, grain, flour and horse dealer, 663 St Paul, h 661 do
" Amédée, P. O., clerk, 417 Dorchester
" André, joiner, 448 St André
" Andréas, shoemaker, 683 Sydenham
" Arthur, city valuator, 1045 St Denis
" Chas., com traveller, 810 St Dominique
" Cléophus, clerk, 17 St Christophe
" Dominat, laborer, 177 St Martin
" Edouard, laborer, 75 Burnett
" Ernest, miller, 286 St Dominique
" Eugène, clerk, 15 Bisson
" Francis, laborer, 342 St Timothee
" François, carriagemaker, 23½ St Adolphus
" George, laborer, 208b St Charles Borromee
" H. (rev), S.T.D., chaplain Mount St Mary Academy, 306 Richmond
" Hilaire, joiner, 220 St Michel, Hochelaga ward
" Irenee, milkman, 1542 St Lawrence, Ville St Louis
" John, fireman, 391 Gain
" Jos., carter, 542 St Patrick
" Jos., laborer, 407 Seigneurs
" Joseph, provisions, 33 Bonsecours market
" Joseph, laborer, 17 Provost
" Joseph, grocer, 261 Dorchester, h 263 do
" Jules, machinist, 145 Manufacturers
" L., merchant tailor, 2205 Notre Dame, h 297 Aqueduct
" Louis, engineer, 51 Vinet, St Cunegonde
" Louis, tailor, 297 Aqueduct
" Louis, laborer, 100 St Emelie, St Henry
" Louis, laborer, 746 Sydenham
" Ludovic, joiner, 108 Visitation
" Michel, 367 Wellington
" Michel, cabinetmaker, r 263 St Catherine
" Mrs. J., wid Jos., 39 Dubrule lane
" Narcisse, clerk G.T.R., 341 Richmond
" Nérée, shoemaker, 7 Champlain
" Omer, grocer, 516a Laval av
LANGEVIN T. E., groceries and provisions, 111 Craig, h 109 do
Langhoff J. L., of J. Langhoff & Co., 109 Laval av

LANCHOFF J., & CO.
(Joseph Langhoff, Jackson Banford),
DYERS AND SCOURERS,
Proprietors of the
Canada Steam Laundry and Dye Works
Head Office:
1870 St Catherine. Bell Tel. East 51,
East Branch 1494 St Catherine
Branch 238a St Lawrence st

Langhoff Mrs., lace importer, 109 Laval av
Langlade Pierre, laborer, r 27 Wolfe
Langlais Alex., carter, 54 Colborne
" Arthur, of Guillet & Langlais, 220 Cadieux
" Alonzo, patternmaker, 359 Seigneurs
" David, inspector, 307 St Germain
" Edmond, plasterer, 94 St Margaret, St Henry
" H., agent, 30 Chambord
" H., carter, 234 Av de l'Hotel de Ville
" Israel, agent, 75 Pontiac
" J. E., accountant Jean Taché & Co., 83 Av de l'Hotel de Ville
" James, navigator, 734 Albert, St Cunegonde
" Jérémie, laborer, 40 Fullum
" Jos., employee C. P. R., 317 St Germain
" Joseph, bartender, 260 St Lawrence
" Joseph, millwright, 359 Seigneurs
" J. P., joiner, 386 Seigneurs
" Nap., clerk, 51 Latour
" Napoléon, clerk, 197a St Elizabeth
" Oscar, patternmaker, 386 Seigneurs
" Ovide, tailor, 122 St Martin
" Thos., news agent, 44 Agnes, St Henry
Langland Henry, engineer G.T.R., 388 Bourgeois
Langley Arthur, brickmaker, r 376 Papineau av
" Mrs. F., wid A., r 376 Papineau av
Langlois Achille, of Bourret & Cie., bds 109 Drolet
" Alfred, carpenter, 298 Mentana
" Arende, engineer, 266 Desery
" Arthur, clerk, 133 Iberville
" Bruno, shoemaker, 192 Plessis
" C., carpenter, 1102 St Antoine, St Henry
" Camille, laborer, 88 Frontenac
" Chas., cabinetmaker, 73 Moreau
" Charles, shoemaker, 212 Visitation
" Charles, of Chas. Langlois & Cie., 164 St Hubert
LANGLOIS CHAS., & CIE., wholesale produce merchants, 241 St Paul and 1 St Vincent
" & Co., provision merchants, r 426 Lagauchetière
" David, joiner, 87 Forfar
" Desire, carter, 43 St Andre lane
" Edmond, shoemaker, 306 Panet
" Edmond, tailor, 131 Visitation
" Elzéar, tailor, 687 St André
" Eugene, ins agent, 85 City Councillors
" F. A., of The DeWitt-Langlois Milling Co., 568 St André
" Ferdinand, barber, 347 Panet
" Francis, shoemaker, 131 Atwater av, St Cunegonde
" Frs., butcher, 10 Dumont av
" G., journalist, 77 St James, bds Turkish Bath hotel, 140 St Monique
" Hector, tailor, 993 Sanguinet, Ville St Louis
" Henri, hotelkeeper, bds 878 St Denis
" Henri, of Chas. Langlois & Cie., 428 Lagauchetière
" Israel, trader, r 68 Turgeon, St Henry
" J. Bte., agent, 257a Beaudry
" J. C., clerk, 67 McTavish
" Jos., clerk, 588 Albert
" Jos., shoemaker, 226 Visitation
" Jos., laborer, 36 St Philippe, St Henry
" Jos., fur dresser, 162 Amherst
" Joseph, clerk, 1095 Av de l'Hotel de Ville
" Joseph, laborer, 89 Carrière
" Joseph, laborer, Ville Notre Dame des Neiges
" Joseph, r 198 Delisle, St Cunegonde
" Joseph, stone contractor, 763a Ontario
" Léonidas, tailor, 183 St André
" Louis, carter, 29 St André lane
" Louis, clerk, 189 Maisonneuve
Langlois Louis, laborer, Notre Dame, Beauc... Longue Pointe
" M., mngr DeWitt-Langlois Milling Co., L... St André
" Médérie, laborer, 565 Fullum
" Miss Clementina, dressmaker, 12 Allard
" Miss Noéme, seamstress, 68 Turgeon, St H...
" Miss O., & Co., hats and furs, 1505 St Cath...
" Miss Ophi, of Miss O. Langlois & C... Amherst
" Mrs. D., wid Chas., 88 Montcalm
" Mrs. E., wid J. B., r 100 Duvernay, St Cun...
" Mrs. H., wid L., 257 Amherst
" Mrs. L., wid H., 272 Av de l'Hotel de Vi...
" Mrs. Mathilda, wid Israel, 592 Papin... Delorimier municipality
" Mrs. O., wid Charles, 169 Amherst
" Mrs. R., wid C., 152 St Elizabeth
" N. H., of Langlois, Plante & Co., 87 St D...
" Napoléon, policeman, 126 Delorimier av
" Octave, carter, 31 St Ambroise, St Henry
" Onésime, laborer, 11 St Alexis, St Mary
" Onésime, engineer, 123 Panet
" Omer, clerk, 147 Champlain
" Pierre, laborer, 803 St André
" Pierre, saloon, 97 Montain
" Pierre, innkeeper, 46 Adeline
" Pierre, laborer, 595 Centre
" Plante & Co., restaurant, 50 St James
" Pierre, machinist, 488 Richelieu, St Cun...
" Pierre, laborer, r 100 Duvernay, St Cun...
" Prudent, caretaker, 1586½ Notre Dame
" Rod., provisions, 3187 Notre Dame, St Cu...
" S., dry goods, 114 Desery
" Sylvestre, fruit dealer, 10, 41 and 42 St... market, h 393 Delisle, St Henry
" Sydney, clerk, 32 Mansfield
" Theodore, laborer, 32 Adeline
" Thomas, carter, 220 Centre
" Thomas, carter, r 96 Centre
" Victor, bookkeeper C. P. R., 258 Amher...
" Zéphirin, 183 St André
Langmuir Edward, clerk, 308 Charlevoix
Langstaff, Ehrenberg & Pollak, shippers ... warders, Elb Edwards, Canadian ... tative, Board of Trade bldg, 38 St Sac...
" John, laborer, 57a Papineau sq
" Lewis S., entry clerk, 98 Stanley
Langstan Jos., foreman, 33 Church
Langstereth John, engineer C. P. R., W... Outremont
Langston J. C., clerk C. P. R., 411b St Anto...
" Mrs. Mary, wid Henry, 411b St Antoine
Languedoc Alphonse, 2112 St James, St Henr...
" G. de G., secretary St Lawrence Fire ... Co., 7 Place d'Armes, res Outremo...
" Geo. de G., jun., civil engineer and ... res Outremont
" Geo. T., clerk Sheriff's office, Cou... 1577 Notre Dame, res Outremont
" Jos., cabinetmakar, 514 Drolet
" Jos. E., butcher, 9 St Antoine ma... Queen's Hotel, cor St James and W...
LANGWELL GEORGE, & SON (Geo. H. ... manufacturers of metal and gauge... Dorchester. Bell tel East 419
" George H., of Geo. Langwell & Son, H...
" Mrs. Mary, wid Robert, 51 Shuter
Laniel Arthur, polisher, 166 Atwater av, St...
" Arthur, grocer, 154 McCord
" & Co., shoe mnfrs, 214 Craig
" Gilbert, carpenter, 73½ St Augustin, S...
" H., carpenter, 561 Grand Trunk
" Herménegilde, grocer, 561 Grand Tru...
" Isaïe, of Laniel & Co., 410 Pie IX ... neuve
" Joseph, laborer, 48 Colborne
" Moïse, butcher, 727 Charlevoix, h...
" Napoléon, milkman, 333 Richelieu ... gonde
" Napoléon, jun., tinsmith, 337 Richeli... gonde
Lanigan Frederick, bookkeeper, 43 Mayor
" J. J., com traveller, 63 Milton
" Mrs. S. E., wid D., 53 Milton
Lanktree J. E., furniture dealer, 243 Poup...
Lanni Dominique, 248 Cadieux

NING & THOMPSON
See National Wire Works

...ul, musician, r 307 Cadieux
...A. C., clerk, 94 St Hippolyte
...of Lamming & Thompson, 94 St Hippolyte
...T., clerk G. T. R., 94 St Hippolyte
...Alice, wid J. J., 53 St Monique

...NG WALTER H., hardware, paints, oils, ...Prince Arthur, h 94 St Hippolyte
...Alexandre, milkman, 393 Visitation
...rter, joiner, 409 Amherst
...bailiff, 17 St James, h 1629 St Lawrence, ...Ville St Louis
...& Co., dry goods, 1627 St Lawrence, Ville St ...Louis
...agent New York Life Ins. Coy., room 412 ...New York Life bldg
...hats and furs, 515 Mount Royal av, h 513 ..., Ville St Louis
...s, driver, 358 Delorimier av
...ve, bread driver, 1210 Berri
...rld, marble cutter, 358 Delorimier av
...Adelard, carpenter, 9 Fortification lane
...P., wid Gilbert, 128 Logan
...e Arthur, hotelkeeper, 791 Notre Dame, ...789 do, Maisonneuve
...om traveller, 19 Sanguinet
...e., joiner, 1173 St James
...ex-constable, 299 Aqueduct
...policeman, 369 Sanguinet
...Matilda, wid J. B., r 212 Aqueduct
...las, carter, 329 Manufacturers
...WNE SCHOOL, Alex. N. Shewan, M.A., ...nehal; H. Bright, caretaker, 1013 St Cathe...ne and 157 Shaw
...lex. D., clerk, 2 Richmond sq
...bert, bookkeeper, 109 Irvine av, West...mount
...C., bookkeeper, 439 St Urbain
...Onesime, driver, 140a Chateauguay
...., candles, 1373 St Lawrence, Ville St Louis
..., chief clerk Long room Custom house, cor ...missioners and Common, h 458 St Hubert
...rd, grocer, 26 Rolland, h 26 do
...R ADELARD L., boots and shoes, 194 ...tre
...l, joiner, 252 Delinelle, St Henry
...ge, laborer, 156 Chateauguay
...r, barber, 345 Montealm
...r, collector, 120 Richelieu, St Cunegonde
...son, 1373 Av de l'Hotel de Ville, Ville St ...is
...Co., grocers, 451 Mount Royal av, Ville St ...is
... of D. Lanthier & Co., 1126 Berri
..., joiner, 12 Voltigeurs
...lor, 624 Mullins
...d H., foreman, 626 Mullins
...illif, 707 Sanguinet
...essenger Court of Queen's Bench, 1577 ...e Dame, h St Genevieve
... trunkmaker, r 30 Rolland,
... clerk, 70 Shearer
..., butcher, 97 St Emelie, St Henry, h 105 do
...he, hats and furs, 577 Mount Royal av, ...St Louis, h 579 do
...hoemaker, r 148 St Martin
...e, plasterer, 313 Papineau av
..., oyster and fruit dealer, Bonsecours ...ket, h 91 St Louis
...surgeon dentist, 445 St Hubert
...ggageman, 822 Berri
... laborer, 321 St Hippolyte
... drug clerk, 1737 St Catherine
... com traveller, 172½ St Hubert
... clerk, 70a Sanguinet
...G., checker, 402 St André
...borer, r 81 Chateauguay
...borer, 305 Delinelle, St Henry
... joiner, r 269 Av de l'Hotel de Ville
... dressmaker, 1737 St Catherine
...adia. of D. Lanthier & Co., 451 Moun... ...av, Ville St Louis
...W., 100 Stanley
...wid C., 815 St Hippolyte, Ville St Louis

Lanthier Mrs. R., wid Felix, music teacher, 298 Centre
" Mrs. Rosarita, wid Jules, 154 Chateauguay
" Narcisse, carter, 12 Parker
" Norbert, stonecutter, 250 Delisle, St Cunegonde
" Olivier, law student, 445 St Hubert
" Philias, laborer, 190 Shaw
" Raoul, laborer, 622, Mullins
" Telesphore, lather, 20 St Hippolyte lane
" Théo., shoemaker, 818 St Hippolyte
" Théophile, joiner, 152 Chateauguay
" Théophile, wheelwright, 65 Laprairie
Lapallee O., clerk Œuvre & Fabrique, 1708 Notre Dame
" Ovide, bookkeeper, 582 Drolet
Lapalme Alex., contractor, 44 St Vincent, h 526 Sherbrooke
" Anatole, butcher, bds 64 Iberville
" Camille, bricklayer, 231 Papineau av
" Jos., mason, 1064 Cadieux
" Léon, leather cutter, 351 Papineau av, h 618 Notre Dame
" Léon, shoemaker, 616 Notre Dame
" Miss Hélène, dressmaker, 1600 St James, St Cunegonde
" Mrs., r 289 St Timothée
" Napoléon, blacksmith, 120 Galt av, Ville St Pau
" Olivier, machinist, 100 Bourget, St Henry
" Treffié, notary, 44 St Vincent, h 1754 St Catherine
Laparé Aimé, carotaker, 355 St Elizabeth av, St Henry
" Auguste, foreman, 2149 St James, St Henry
" Chs., sub chief fire and police dept, 2201 St James, St Henry
" Chas., constable, 1232 St Antoine, St Henry
" Jos., policeman, 144 Rose de Lima, St Henry
LA PATRIE (Liberal), annual subscription to daily $3, to weekly $1.00; La Patrie Publishing Co., printers and publishers, L. J. Tarte, pres, 77 and 79 St James
Lapensée Albert, engineer, 888e Cadieux
" Auguste, laborer, 213 St Charles
" Auguste, grocer, 42 St Jean Baptiste, Turcot
" Chas., painter, 287 Rivard [Villago
" Joseph, driver, 837 Sanguinet
Laperle Alphonse, clerk, 6 Dufaux
" Auguste, furniture dealer, 31 Labelle
" Edouard, baker, 28 Leclerc av
" Joseph, clerk, 917 Sanguinet, Ville St Louis
" Joseph, butcher, 96 Desery, h 106 do
" Napoleon, cigarmaker, 1037 DeMontigny
" Omer C., of Arbour & Laperle, 70 Seaton
" Philippe, of Lefrançois & Laperle, 5½ St Julie
" Victor, clerk, 14 Dufaux
" Victor, clerk, St Elizabeth
" W., stonecutter, 148 Dufferin
Laperriere Arthur, printer, 353 Chambord
" Edouard, shoemaker, 6 St Pierre lane
" Edouard F., painter, 558 St Denis
" Francois, tanner, 543 Wolfe
" Jas., clerk, 860 Sanguinet
" Jos., of Mantha, Letebvre & Laperrière, 22 Brebœuf
" Mrs. E., ladies' cutting school, 558 St Denis
Lapete Albert, electrician, 168 St Ferdinand, St Henry
Lapham John, joiner, 217a Chatham
" William J., 130 Lewis av, Westmount
Lapierre A., barber, 21 Dufresne
" A., & Co., 4 Jacques Cartier sq
" A. H., architect, 1423 DeMontigny
" Adelard, barber, 666 Papineau av
" Adelard, shoemaker, 290 Plessis
" Adolphe, driver, 269 Manufacturers
" Adolphe, machinist, 158 Plessis
" Adolphe, of Laplerre & Courville, 88 Champ de Mars
" Adolphe, restaurant, 65 Commissioners, h 88 Champ de Mars
" Aime, blacksmith, 17 Roy lane
" Aime, blacksmith, r 544a Amherst
" Albert, laborer, 321 St Louis, Ville St Louis
" Albert, shoemaker, 1145 Av de l'Hotel de Ville
" Alex., agent, 854 Sanguinet
" Alfred, conductor M.S.R., 149 Chausso
" Alfred, piano maker, 180 Drolet

LAPIERRE ALFRED HECTOR,
ARCHITECT, MEASURER
and VALUATOR,
Room 21 Street Railway Chambers,
Place d'Armes Hill,
h 229 St Urbain

Lapierre Alphonse, 309 Sherbrooke
" Alphonse, trader, 1012 Av de l'Hotel deVille
" Amable, 118 Logan
" Amable, 122 Logan
" André, carpenter, 274 Shaw
" Andre, carpenter, Ville Notre Dame des Neiges
" Andre, teacher, St Joseph, Beaurivage, Longue Pointe
" Antoine, baker, 603 Laval av
" Antoine, carter, r 307 Logan
" Antoine, of Lamoureux & Co., 122 St Timothée
" Antoine, quarryman, 1 St Joseph, St Denis ward
" Arthur, laborer, 396 Delisle, St Henry
" Arthur, leathercutter, 49 Chabolliez sq
" Arthur, photographer, Ville Notre Dame des Neiges
" Arthur, printer, 353 Chambord
" Arthur, tailor, 441 Laval av
" Arthur, glassblower, 180 Maisonneuve
" Arthur A., lithographer and printer, 122 St Timothee
" Aug., watchman, 147 Richelieu, St Cunegonde
" Avila, clerk, 195a Wolfe
" C., agent, 170 Bleury
" C. C., com traveller, 54a St Hippolyte
" Calixte, trader, 910 Cadieux
" Chas., conductor, 209 St Timothee
" Clovis, laborer, 15 Allard
" Clovis, tinsmith, 413 Av de l'Hotel de Ville
" D. George, bartender, 366 Berri
" Damase, gardener, Notre Dame des Neiges Ouest
" Damase, milkman, 1572 St James, St Cunegonde
" David, painter, 98 Champlain
" Dominique, grocer, 233 Carrière
" E., butcher, 192 Lafontaine
" E. A., com traveller, 197 Drolet
" Ed., laborer, 713 Papineau av, Delorimier municipality
" Edouard, shoemaker, 248 Rachel
" Edward, painter, 115 Panet
" Elzear, shoemaker, 284 Delinelle, St Henry
" Emanuel, tailor, 654 St Catherine
" Euclide, butcher, 195b Poupart
" Euclide, butcher, 120 Logan
" Eugene, clerk, 57 Menard Place
" Eugene, of Z. Lapierre & Son, 127 Berri, sum res Laprairie
" F., laborer, 32 Desery
" F., laborer, 174 Dufresne
" F., piano tuner, 182 Drolet
" F. X., quarryman, 239 Carriere
" F. X., restaurant, 565½ Craig and 2797 Notre Dame, St Cunegonde, h 4 Fulford
" Ferdinand, butcher, 211 Panet
" Francois, carter, 370 Av de l'Hotel de Ville
" Fredk., cigarmaker, 214 Elgin
" Gaudias, joiner, 410 Parc Logan West
" George, baker, 157 Carriere
" George, laborer, 270 St Louis, Ville St Louis
" George, laborer, 211 Champlain
" George, presser, 197 Drolet
" Gustave, laborer, 1142 Av de l'Hotel de Ville
" Hector, bookkeeper, 60 Mance
" Henri, bookkeepr, Ville Notre Dame des Neiges
" Hormisdas, 5 Josephat
" Hormisdas, bartender, 96 Dufresne
" Israel, laborer, 174 Dufresne
" J. A., clerk, 173 Wolfe
" J. Bte., carter, 147 Pontiac
" Jean, laborer, 333 Shaw
" Jos., butcher, 366 St Christophe
" Jos., barber, 253 Montcalm
" Jos., carter, 231 Papineau av
" Jos., carter G.T.R., 73 Knox
" Jos., fireman, 291 Delisle, St Cunegonde

Laplerre Jos., laborer, 517 Albert
" Jos., laborer, r 70 Panet
" Jos., laborer, r 1485 St Lawrence, Ville St
" Jos., of Standard Electric Co., 197 Drolet
" Jos., shoemaker, 280c Panet
" Jos., stonecutter, 808a St Dominique
" Joseph, 329 Av de l'Hotel de Ville
" Joseph, 33 Bonnparte
" Joseph, clerk, 455 Seigneurs
" Joseph, driver, 6 St Joseph, St Denis ward
" Joseph, foreman, 483 Laval av
" Joseph, grocer and fruit merchant, 366 Dorchester
" Joseph, laborer, r 118 Wolfe
" Joseph, painter, 98 Dufresne
" Joseph, printer, 7 St Alphonse
" Joseph, tinsmith, 1028 Ontario
" Joseph A., jun., M.D., physician, 260 Panet
" Jules, laborer, 968 Berri
" Jules H., refiner, 949 St Dominique
" L., grocer, 163 St Elizabeth av, St Henry
" & Laberge, plumbers, gas and steam fitters, McGill
" Laurent, farmer, Mount Royal Vale
" Lewis, clerk, 1602 Ontario
" Louis, 189 Dufresne
" Louis, jun., polisher, 102 St Augustin, St Cunegonde
" Louis, laborer, r 1485 St Lawrence, Ville St Louis
" Ludger, of Lapierre & Laberge, 140 St James
" Martial, merchant, 664 Papineau av
" Miss, dressmaker, 40 Plessis
" Miss Alexine, dressmaker, 88 Lagauchetiere
" Miss Delia, dressmaker, 211 Beaudry
" Miss Florina, teacher, St Joseph, Beaurivage, Longue Pointe
" Mrs., wid Jos., 22 Hunter
" Mrs. A., wid Jos. A., 169a St Elizabeth
" Mrs. Elise, wid Ferd., 182 Drolet
" Mrs. Esther, wid F. X., 970 Sanguinet, St Louis
" Mrs. Laura, wid Jos., 1100 St Denis
" Mrs. O., wid Leon, 1499 St James, St Cunegonde
" Mrs. R., wid E., 121 Iberville
" Naphtalie, stonecutter, 16 Fairmount, St Louis
" Nicolas, laborer, 102 St Augustin, St Henri
" Olivier, laborer, 46 Frothingham av, Ville St Louis
" Ovide, hotel, 361 St Louis, h 357 do, Ville St Louis
" Ovila, carter, 307 Logan
" Phileas, tailor, Archibald av, Ville St Louis
" Philias, farmer, Mount Royal Vale
" Philias, lather, 774 Albert, St Cunegonde
" Pierre, 906 Cadieux
" Pierre, carter, 317 St Hippolyte
" Pierre, fruit dealer, 45 Commissioners, Laval av
" Pierre, laborer, 51 Lusignan
" Roch, r 251 Montcalm
" Ronald, accountant, bds 57 St Denis
" Thomas, tinsmith, 717a St André
" Thomas, saloon, 1297 St Catherine, h do
" Thos., of Bourbonnière & Lapierre, 75 St Peter
" Toussaint, 329 Av de l'Hotel de Ville
" Wilfrid, bookkeeper, 395 Amherst
" Wm., tailor, 1121 St André
" Z., of Z. Lapierre & Son, Ville Notre Dame des Neiges
" Z., painter and contractor, 35 Beaver Hall Hill, h 413 Av de l' Hotel de Ville
" Z., & Son (Z. & Eugene), boots and shoes wholesale, 294 St Paul and 135 Commissioners
" Zotique, polisher, 145½ Atwater av, St Cunegonde

Laplaine Damase, candles, 202a St Paul
" Henry
" Seraphin, shoemaker, Blue Bonnets
Laplante Adolphe, laborer, 63 Seaver
" Amédée, joiner, 453 Maisonneuve
" Arthur, laborer, 44a Lacroix, St Henri
" Bazile, laborer, 1062 St Andre
" David, joiner, 159 Brebœuf
" David, joiner, 40 De Gaspe, Ville St Louis
" Delvida, laborer, 281 Richelieu, St Cunegonde
" Edmond, 442 Mentana
" Edmond, com traveller, 52b Latour
" Elizé L., laborer, r 351 St Timothée
" Elzear, plasterer, 576 Amherst
" Emile, laborer, 141 Iberville

VE PRINT....

CATALOGUES AND EVERYTHING THAT THE MANUFACTURER OR LARGEST COMMERCIAL HOUSE MAY NEED.

FOLDERS FLYERS, AND EVERYTHING THAT IS NEEDED FOR THE PROPER EQUIPMENT OF ADVERTISING AND OFFICE DEPARTMENTS OF RAILWAY AND STEAMBOAT COMPANIES.

WINDOW CARDS DODGERS, TICKETS, ETC.

INVITATIONS BALL PROGRAMMES, AND SOCIETY PRINTING OF ALL KINDS.

BOOKBINDING IN ALL ITS BRANCHES.

OHN LOVELL & SON

...PUBLISHERS...

Book and Job Printers

TO 31 ST, NICHOLAS STREET

MONTREAL

., laborer, 517 Albert
borer, r 70 Panet
borer, r 1485 St Lawrence, Ville St
Standard Electric Co., 197 Drolet
oemaker, 280c Panet
onecentter, 898a St Dominique
, 329 Av de l'Hotel de Ville
, 33 Bonnparte
, clerk, 455 Selgneurs
, driver, 6 St Joseph, St Denis w
, foreman, 483 Laval av
, grocer and fruit merchant, 298 D
, laborer, r 118 Wolfe
, painter, 98 Dufresne
, printer, 7 St Alphonse
, tinsmith, 1028 Ontario
A., jun., M.D., physician, 280 P
laborer, 968 Berri
H., refiner, 949 St Dominique
ocer, 163 St Elizabeth av, St Henry
berge, plumbers, gas and steam
Gill
ent, farmer, Mount Royal Vale
s, clerk, 1602 Ontario
s, 189 Dufresne
s, jun., polisher, 102 St Augustin, St
s, laborer, r 1485 St Lawrence, Ville
ger, of Laplerre & Laberge, 140 St
tinl, merchant, 664 Papineau av
s, dressmaker, 40 Plessis
s Alexine, dressmaker, 88 Lagauch
s Delia, dressmaker, 211 Beaudry
s Florina, teacher, St Joseph, Bea
Longue Pointe
s., wid Jos., 22 Hunter
s. A., wid Jos. A., 1693 St Elizabeth
s. Elise, wid Ferd., 182 Drolet
s. Esther, wid F. X., 970 Sanguinet,
Louis
rs. Laura, wid Jos., 1100 St Denis
rs. O., wid Leon, 1499 St James, St C
rs. R., wid E., 121 Iberville
aphtalie, stonecutter, 16 Fairmount
St Louis
Icolas, laborer, 102 St Augustin, St E
livier, laborer, 46 Frothingham av, V
vide, hotel, 361 St Louis, h 357 do, V
vila, carter, 307 Logan
hileas, tailor, Archibald av, Ville St
hilias, farmer, Mount Royal Vale
hilias, lather, 774 Albert, St Cunegon
ierre, 906 Cadieux
ierre, carter, 317 St Hippolyte
ierre, fruit dealer, 45 Commissioner
Laval av
ierre, laborer, 51 Lusignan
toch, r 251 Montcalm
tonald, accountant, bds 57 St Denis
Thomas, tinsmith, 717a St André
Thomas, saloon, 1297 St Catherine, E
Thos., of Bourbonnière & Laplerre, 7
Toussaint, 329 Av de l'Hotel de Ville
Wilfrid, bookkeeper, 395 Amherst
Wm., tailor, 1121 St André
Z., of Z. Laplerre & Son, Ville Notre
Neiges
Z., painter and contractor, 35 Beaver
h 413 Av de l' Hotel de Ville
Z., & Son (Z. & Eugene), boots
, wholesale, 294 St Paul and 135 Co
Zotique, polisher, 145½ Atwater av,
gonde
dine Damase, candles, 202a St Pet
Henry
Seraphin, shoemaker, Blue Bonnets
ante Adolphe, laborer, 63 Seaver
Amédée, joiner, 453 Maisonneuve
Arthur, laborer, 44a Lacroix, St Henri
Bazile, laborer, 1062 St Andre
David, joiner, 159 Brebœuf
David, joiner, 40 De Gaspe, Ville St
Delvida, laborer, 281 Richelieu, St
Edmond, 442 Mentana
Edmond, com traveller, 52b Latour
Elizé L., laborer, r 351 St Timothée
Elzear, plasterer, 576 Amherst
Emile, laborer, 141 Iberville

HEADQUARTERS
— FOR —
Letter Presses
Repairs Promptly done.
F. M. SULLIVAN
308 St. James St.
Telephone 2107.

Laplante Evariste, cooper, r 366 Notre Dame
" F. X., messenger, 421 Clarke, Ville St Louis
" Félix, clerk, 362 Panet
" Felix, cooper, r 366 Notre Dame
" Francois, laborer, 818 St Lawrence
" Francois X., laborer, 112 Dellnelle, St Henry
" Frs., manfr Javelle water, 308 Desery, h 230 St Catherine
" Hormisdas, joiner, 13 Mentana
" Hormisdas, mason, 66 Barre
" J., of Laplante & Robidoux, 129 St Paul
" Jos., laborer, 509 Centre
" Mrs. L., wid Ovila, 127 Lafontaine
" Mrs. P., wid Jos., 372 Champlain
" Mrs. W., wid Elz., 420 Panet
" Napoleon, carter, 70 St Ambroise, St Henry
" Ovila, laborer, 54 Workman
" P., clerk, 200 Berri
" & Robidoux, hotel, 127 St Paul
" Theophile, laborer, 5½ St Bonaventure av, St Cunegonde
" Vital, carter, 750 Lafontaine
" Zephir, clerk, bds 650 Notre Dame
Laplume Elie, lenthercutter, 67 Seaton
" Magloire, laborer, St Frs. Zavier, Beaurivage, Longue Pointe
" Olivier, laborer, 20 Shaw
Lapointe A., clerk, 375 St Timothee
" A., laborer, r 327 Montenim
" A., restaurant, 53 Craig, h 55 do
" A., nailmaker, 137 Seaton
" Adelard, grocer, 576 Mount Royal av
" Alderic, stonecutter, Delorimier municipality
" Alex., shoemaker, 34 LaSalle av, Maisonneuve
" Alexis, joiner, 245a St Antoine
" Alexis, tanner, 1205 Av de l'Hotel de Ville
" Alf., laborer, 222 Maisonneuve
" Alfred, baggageman C.P.R., 204 Desery
" Alfred, foreman, 13 St Amable, East ward
" Alfred, laborer, 167 Dorchester
" Alfred, laborer, 195 Ponpart
" Alfred, of M. & A. Lapointe, 128 Marie Anne
" Altred H., lumber merchant, 136 Shaw
" Alphonse, blacksmith, 3397 Notre Dame, St Henry
" Alphonse, mason, 1261a Av de l'Hotel de Ville, Ville St Louis
" Alphonse, patrol telegraph operator, City hall, 1539 Notre Dame, h 69 Champlain
" Amable, laborer, 65 Leroux
" Amable, laborer, r 161 St Martin
" Amable, painter, 1268a St Catherine
" Amedee, joiner, 237 Quesnel
" Arlstide, of Lapointe & Séguin, 40 Chateauguay
" Armand, clerk, 1318 Ontario
" Arthur, laborer, St Hubert, Villeray
" Arthur, laborer, 18 Hadley, Ville St Paul
" Arthur, pastry cook, bds 509 Dorchester
" Arthur, restaurant, 19a Gain
" Auguste, shoemaker, 892 St Lawrence
" B., bricklayer, 1128 St Dominique, Ville St Louis
" Benjamin, milkman, 226 Maisonneuve
" C., laborer, Delorimier municipality
" Charles, blacksmith, 247 Brebœuf
" Charles, carriagemaker, 1015 Av de l'Hotel de Ville
" Charles, laborer, 88 St Philippe, St Henry
" Clement, hotelkeeper, 771 and 773 Ontario
" Cyprien, laborer, r 371 Wolfe
" D., com traveller, 43 Windsor
Lapointe D., manager of Montreal Photo Engr. Co., res Lachine
" Damase, shoemaker, 393 Papineau av
" Damase, bricklayer, 254a Rachel
" Daniel, blacksmith, 75 St George
" E., blacksmith, 34 Napoleon, h 31 do, St Cunegonde
" Ed., nailmaker, 363 Richelieu, St Cunegonde
" Edmund, joiner, 38 Labelle
" Edouard, painter, 157 Drolet
" Edouard, painter, 350b Champlain
" Edw., machinist, 750 St Hippolyte
" Elzéar, milkman, 880 LaSalle av, Maisonneuve
" Emerle, undertaker, 48 LaSalle
" Em., butcher, 12 St James market, h 33 do
" Emile, painter, r 149 Montcalm
" Evariste, grocer, 176 St Martin
" Eug., baker, 77 St Philippe, St Henry
" Evariste, grocer, 180 St Martin
" Félix, laborer, 453 St Hippolyte
" Ferdinand, heater, 709 Albert, St Cunegonde
" Féréol, laborer, 709 Albert, St Cunegonde
" France, tailor, bds 67 Dubord
" François, carpenter, 419b Panet
" François, laborer, Swail av, Ville St Pierre des Neiges
" Frs. X., milkman, 250 Richelieu, St Cunegonde

LAPOINTE FRED.,
Dealer in Furniture, Bedding, Carpets, Mirrors, Engravings, Clocks, Wringers, &c., either
For Cash or Credit
1551 St Catherine Street,
h 1550 do
See adv opp.

Lapointe Fred., stonecutter, r 1148 Av de l'Hotel de Ville
" Fred., 2nd vice-pres. The DeWitt Milling Co., Ltd., 1350 St Catherine
" Frédéric, tailor, 369 Av de l'Hotel de Ville
" Frédéric, painter, 23½ Soulanges
" Geo., joiner, 1598 St James, St Cunegonde
" George, joiner, 1398 St Catherine
" George, joiner, 266 Wolfe
" George, laborer, 940 DeMontigny
" George, manager, 194 St André
" Grégoire, bdg hse, 509 Dorchester
" Guillaume, carter, 254½ Visitation

LAPOINTE H., & CO.,
LUMBER MERCHANTS
Mouldings—Large Assortment at half price. Tels: Bell East 1520. J.C. Robert, 1025 St Catherine

Lapointe H., of H. Lapointe & Co., 136 Shaw
" Henri, carpenter, 726 Charlevoix
" Henri, clerk, 783 St Andre
" Henri, plumber, 1149 Av de l'Hotel de Ville St Louis
" Hermas, barber, 297 Laval av
" Hormisdas, farmer, Notre Dame, Beauregard, Longue Pointe
" Hormisdas, joiner, 97 Champlain
" Hormisdas, moulder, 1209 Notre Dame
" Isaie, farmer, Cote Visitation road, Pointe aux Trembles
" Israel, quarryman, 548 Rivard
" Israel, plumber and steamfitter, 1263 St Catherine
" J., carter, 256 Dellnelle, St Henri
" J. A., provincial revenue detective, 1363 St Catherine
LAPOINTE J. B., prop The Occidental, 534 Lagauchetiere
LAPOINTE J. B., secy Perrault Printing Co., res St Denis
" Jacob, clerk, 17 Guy av
" John, laborer, 80 St Germain

UY YOUR FURNITURE FROM

FREDERIC LAPOINTE.

YOUR CREDIT IS GOOD

In Furniture, Bedding and Carpets,

$75,000.00 WORTH OF THE FINEST FURNITURE

which we will sell either for CASH or CREDIT. - - - - - Open EVENINGS.

ED. LAPOINTE, 1551 ST. CATHERINE ST., MONTREAL.

Lapointe Jos., 432 Montcalm
" Jos., asphalter, 603 St Hippolyte
" Jos., baker, 539 Drolet
" Jos., carter, 430 Montcalm
" Jos., foreman, r 568f Laganchetiere
" Jos., grocer, 127 St Gabriel, Turcot Village
" Jos., joiner, 82 Atwater av, St Henri
" Jos., Jos., laborer, 334 Rivard
" laborer, 21 Soulanges
" Louis, printer, 313 Av de l'Hotel de Ville
" Jos., clerk, 52 Wolfe
" Joseph, laborer, 90½ Craig
" Joseph, potato merchant, 197 Iberville
" Joseph Narcisse, grocer, 59 Dominion
" Jos., laborer, 37 St Charles
" Jovide, barber, r 148 St Maurice
" Jules, laborer, r 55 Pichette
" Jules, laborer, 1219 Berri
" L. G., inspector of police, police dept. City hall, h 47 Craig
" Léon, blacksmith, 503 St Louis, Ville St Louis
" Louis, laborer, Cote Visitation road, Petite Cote
" Louis, 36 Osborne
" Louis, joiner, 400a Plessis
" Louis, bookkeeper, 262 Desery
LAPOINTE LOUIS A., prop Osborne house, 36 Osborne
" Ludger, driver, 1290 Av de l'Hotel de Ville, Ville St Louis
" Ludger, machinist, 398 St Catherine
" Ludger, laborer, 580 Amherst
" M. & A., carriagemakers, 3232½ Notre Dame, St Cunegonde
" Magloire, of M. & A. Lapointe, 282 Visitation
" Marc., shoemaker, r 481 Brebœuf
" Max., laborer, r 559 Albert
" Maximilien, jun., carter, 421 Panet
" Médore, laborer, 11 Champlain
" Michel, picture framer and carpenter, 317 Richelieu, St Cunegonde
" Michel, laborer, 16 Bishop lane
" Miss Maria, dressmaker, 64 Iberville
" Miss Olive, laundress, 1202 St Dominique, Ville St Louis
" Moise J., laborer, 1097 St Dominique, Ville St Louis
" Mrs., wid, 185 Railway Track
" Mrs., wid, 5 Beauchamp lane, Ville St Louis
" Mrs., wid Chas., 18 Payette
" Mrs., wid D., 342 Panet
" Mrs., wid Damase, dressmaker, 297 Laval av
" Mrs. Julie, wid Léon, 291 St Timothee
" Mrs., wid Jos., 593 Delorimier av
" Mrs., wid M., 157 Plessis
" Mrs. A., wid Cyrille, 189 Delinelle, St Henry
" Mrs. Azélie, wid F. X., 380 Richelieu, St Henry
" Mrs. C., wid Louis, 381 Beaudry
" Mrs. Caroline, wid Jos., 186 Maisonneuve av, Ville St Paul
" Mrs. E., wid Francois, 186 Beaudry
" Mrs. E., wid Israel, Delorimier municipallty
" Mrs. Eulalie, wid Nazaire, r 478 Amherst
" Mrs. Marguerite, wid Edward, 3190 Notre Dame, St Cunegonde
" Mrs. Mélina, wid Oswald, 526 Dorchester
" Mrs. Philomene, wid Anaclet, 197 Guy
" Mrs. P., wid D., 346 Av de l'Hotel de Ville
" Mrs. Sophie, wid A., 217 Quesnel, St Cunegonde
" Mrs. V., wid G. V., 221b Craig
" Nap., stonecutter, r 49 St Rose
" Nap., blacksmith, 363½ Visitation
" Napoléon, bricklayer, 7 Amherst av
LAPOINTE NARCISSE, groceries and provisions, 64 Quesnel, h 59 Dominion
" Nazaire, tanner, 8 Bonsecours
" Noël, laborer, r 60 St Urbain
" Ovila, painter, r 319 Delisle, St Cunegonde
" Ovila, joiner, 347 Richelieu, St Cunegonde
" Ovila, storeman, 329 Sanguinet
" Ovila, bricklayer, 250 Rachel
" Ovila, tailor, 411 Wolfe
" Paul, laborer, 275 Montcalm
" Philéas, blacksmith, r 301 Delinelle, St Henry
" Pierre, joiner, 855 Berri
" Pierre, foreman, 219 Chatham
" & Séguin, carriagemakers, 130 Shearer
" Siméon, laborer, 392 St Catherine

Lapointe T., tailor, 1795 Notre Dame
" Télesphore, storeman, 288 Plessis
" Théophile, P. O. clerk, 105 Canning
" Thomas, sign painter, 86 DeGaspé, Ville St
LAPOINTE THOMAS, general store, Terrebo
" Thomas, boxmaker, 686 Sanguinet
" Toussaint, wood and coal merchant, 3295 Dame, St Cunegonde
" Treffle, nailer, 711 Albert, St Cunegonde
" Victor, plumber, 1151 Ontario
" Wilfrid, butcher, r 141 Iberville
" William, stonecutter, 411 Papineau av
" William, blacksmith, 85 Jurors
" William, joiner, St Hubert, Villeray
" William, laborer, 143 Beaudoin, St Henry
" Xavier, 1432 Notre Dame
" Xavier, laborer, 110 Montcalm
" Z. R., joiner, 1085 Sanguinet, Ville St Lou
" Zac., carter, 263 Mathieu
" Zenophile, grocer, 59 Dominion
" Zotique, cooper, 131 Brebœuf
" Zotique, 51 Fullum
Laporte —, clerk, 49 St Christophe
" Al., limemaker, Papineau road, h 6 Royal av, Delorimier municipality
" Alcidas, driver, 6 Mount Royal av, Del municipality
" Alexandre, policeman, 219 Dufresne
" Amable, shoemaker, 1246 Berri, Ville St
" André, fruit dealer, Bonsecours market, missioners
" Arsène, carter, 791 Lafontaine
LAPORTE BABLAS, prop Quebec hotel, 17
" Clovis, LL.B., of Leonard & Laporte, 10 av, Ville St Paul
" Damien, laborer, 715 DeMontigny
" Ed., conductor G.T.R., 632 Mullins
LAPORTE ESTATE LATE ANSELME, M.D., ist and druggist, 1130 Ontario
" Euclide, grain and wood merchant, 206 V h 122 Plessis
" Félix, shoemaker, 57 Archambault lane
" Francis, stonecutter, 277 Mount Royal
" François, grocer, 384 and 386 Panet
" Geo., excise officer, 233 St Elizabeth
" Geo., contractor, 1213 St James
" George, laborer, 352 Harbour
" H., of Laporte, Martin & Cie., pres Alli tionale, 1126 Dorchester, summer res
" Henri, of Nap. Laporte & Fils, 69 St L
" Henri, laborer, r 292 Iberville
" J., plasterer, 231e Maisonneuve
" J., laborer, 155a Champlain
" J., wood and coal mercht, 601 St Hippol
" Jacques, laborer, 308 Frontenac
" J. Bte., nailmaker, 521 Grand Trunk
" J. B., laborer, 793 Sanguinet
" J. Bte., policeman, 213 DeMontigny
LAPORTE J. G., chemist and druggist, 1130
" Jos., laborer, r 1109 St Dominique, Ville
" Jos., policeman, 272 Desery
" Jos., mason, 860 St André
" Jos., joiner, 828a St André
" Jos., com traveller, 176 Desery
" Jos., laborer, 141 Mitcheson
" Jos., baker, 198a Visitation
" Jos., innkeeper, 277 Visitation
" Jos., tailor, 253 Beaudry
" Jos., laborer, r 407 Centre
" Jos., cigarmaker, Comte
" Jos., laborer, 9 Davidson
" Jos., laborer, 267 Iberville
" Jos., blacksmith, 5 St John lane
" Joseph, rubber worker, 131 Logan
" Joseph, hotel, 824 Lafontaine
" Joseph, driver, 325 Delisle, St Cunegond
" Lactance, tailor, 251 Iberville
" Jules, 194 St Christophe
" Leonard, tobacconist, 263a Plessis
" Louis (rev.), chaplain Hospice St Jean Notre Dame, Beaurivage, Longue Poi
" Louis, of Chagnon and Laporte, 573 St A
" Magloire, carpenter, 576 Papineau av
" Mederic, policeman, 291 Logan
" Médéric, com agent 206 Visitation
" Médéric, grocer, 963 Sanguinet, Ville St L
" Médéric, baker, 967 Sanguinet, Ville St L

RTE, MARTIN & CIE.
Laporte, J. B. A. Martin, J. O. Boucher,
A. Delorme, J. Ethier, J. A. Martin),
IMPORTERS,
ale Dealers in TEAS, WINES,
LIQUORS, PROVISIONS,
FRUITS, &c.,
and Commission Merchants,
76 and 78 St Peter

Miss, dressmaker, 131 Logan
Azeline, dressmaker, 1109 Ontario
C., dressmaker, 433 St Timothée
Emma, 381 Marie Anne
e, laborer, 269 Papineau av
A., wid Alfred, grocer, 476 Rachel, h 474 do
C., wid D., 1194 St Lawrence
L., wid John, 70 McGill College av
M., wid Art., 53 Dufresne
M., wid Anselme, 1128 Ontario
M., wid Léon, 331 Montcalm
M. L., wid E., 385 Wolfe
Rosanna, wid Edmond, 219 Rachel
., of Nap. Laporte & Fils, 85 St Lawrence

ORTE NAP., & SON, Dealers in
ardware, Stoves, Paints, Glass
Wallpaper. Manufacturers of
Ranges. Tinsmiths, Plumbers,
nd Steamfitters. 83 St Lawrence
ctory: 52 St Dominique

rre, carter, 541 Beaudry
rre, machinist, 741 DeMontigny
mel, butcher, 611 Sanguinet
ric, grocer, 257 Iberville, h 253 do
rier, laborer, 62 Visitation
ique, carter, 175 Wolfe
James, laborer, 534 Rivard
Bernard, laborer, r 72 Murray
ncis, carter, 311 William
in, foreman, 48a Beaver Hall Hill
se J., 31 Shuter
Joseph, laborer, 335 Richmond
on, engineer, 323 Visitation
rcisse, grocer, 340 Montcalm
meon, school teacher, 339 Chateauguay
ie A., foreman G.T.R., 312 Centre
X., carriagemaker, 256 Delisle, St Cunegonde
rmisdas, laborer, r 12 Manufacturers
B., finisher, 71 Bourget, St Henry
AIRIE POST OFFICE, Alph. Thomas, postmaster, Laprairie
AIRIE PRESSED BRICK CO., red and buff pressed bricks, stock building bricks, paving bricks, sewer bricks, etc., Fred Westbrook, secy; general office 204 St James. Bell Tel. Main 329
chard, railway mail clerk, 170 Grand Trunk
bert, trader, 300 Manufacturers
aterworks, capt A. Demers, manager, Laprairie
Ant., 129 St Elizabeth
N., of Laprès & Lavergne, 360 St Denis
oseph, laborer, 507 William

PRES & LAVERGNE
(J. N. Lapres, J. Lavergne),
PHOTOGRAPHERS
Bell Tel. East 1283, Merch 843
60 St Denis
corner Ontario.

CALEDONIAN
THE OLDEST
SCOTTISH FIRE OFFICE.

LA PRESSE,
Daily and Weekly, Montreal. The largest daily circulation in all Canada without exception. Over 65,000 copies daily PRINTED, SOLD and READ by the BEST buying class of THRIFTY French Canadians. Advertisers get results through LA PRESSE, 71 and 71a St James St.

Laprise Jos., shoemaker, 286c Panet
Laprotte Frs., fruits, 15 Houle
Laquerre Anselme, clerk, 126 Berri
Larade J. S., professor, 339 Chateauguay
Laramée Alphonse, bookkeeper with H. O. Edy, 212½ Visitation
" Alphonse, 368 Panet
" Antoine, laborer, 24 Rose de Lima St Henry
" Arthur, laborer, 32 St Pierre lane
" Arthur, law student, Notre Dame de Grace
" Arthur, painter, 68 Christopher Columbus
" Damase, wood and coal dealer, 37 St Chas Borromée, h 181 St George
" Diodore, med student, 368 Panet
" Eugène, butcher, 254 Rachel, h 506 Beaudry
" Eugène, shoemaker, r 508 Beaudry
" Hormisdas, clerk, 156 Plessis
" J. Bte., laborer, 34 Bourget, St Henry
" Joachim, driver, 31 Pontiac
" Joseph, laborer, 31 St Pierre lane
" Joseph, laborer, 34 Bourget, St Henry
" Jos. H., baker, 38 Amherst
" L. H., of Laramée & Massicotte, 212½ Visitation
" Louis, laborer, r 100 Bourget, St Henry
" Louis, police sergeant, 212½ Visitation
" Miss Cordelin, 13 St Margaret
" Mrs. Delphine, wid Alfred, Notre Dame de Grace
" Mrs. Louise, wid Jos. Elie, 2054 St Catherine
" Napoléon, trader, 429 St Hubert
" Narcisse, laborer, 297 Plessis
" Octave, laborer, r 419 St Andre
" Octave, carpenter, 12 Allard
" Siméon, bds 61 Visitation
" Victor, stonecutter, 11 Duluth av
Larante Amedee, tanner, 128 St Gabriel, Turcot Village
" Xavier, laborer, 190 Beaudoin, St Henry
L'Arche Ald., milkman, Blue Bonnets
" Charles, laborer, 13 St Jean Baptiste, St Henry
" Hormisdas, farmer, Blue Bonnets
" Paul, publisher, 127 Roy
L'Archeveque Adolphe, dental student, 6 LaSalle
" Amedee, milkman, 414 Gain
" Emmanuel, LL.B., notary, and commissioner S. C., 1511 Notre Dame, h 100 Visitation
" Ferd., grocer, 248a Champlain
" Jos., joiner, 6 Seaton
" Jos., laborer, r 749 Papineau av, Delorimier municipality
" Joseph, laborer, 297 St Ambroise, St Henry
" Jos., carter, 325 St Timothee
" Jos., leathercutter, 407 Beaudry
" Jos. Delphis, baker, 354 Papineau av, h 356 do
" Léon, blacksmith, 4 and 8 LaSalle
" Pierre, baker, 28 Marie Louise av
" Stanislas, 225 Visitation

Larcombe Samuel, carter, 30 Arcade
Lardie Eusèbe, grocer, 206 Montcalm
" Mrs., wid Leon, 168 Plessis
" Thomas, barber, bds 206 Montcalm
Lareau Frs., grain dealer, 337 Maisonneuve, h 335 do
" Hector, butcher, 240 Dorchester
" H. W., alderman, 1060 Ontario
" Mrs. M., wid Edmond, 407 St Denis
" Mrs. Marie, wid J. E., 467 Berri
" Salime, carpenter, 1011 Av de l'Hotel de Ville
Larente Arthur, bookkeeper, 29 Versailles
" Louis, grain merchant, 19 Mountain
" Oslas, polisher, 144 Beaudoin, St Henry
Large Edw., laborer, r 19 Young
" John, laborer, 617 DeMontigny
Larichelière Joseph, laborer, 1008 Sanguinet, Ville St Louis
Larlault Edouard, foreman C.P.R., 227d Champlain
Larin Adol., 1210 Av de l'Hotel de Ville
" Adolphe, 1952 Labelle, St Denis ward
" Albert, tanner, 304 Dorchester
" Alfred, plumber, 376 Papineau av
" Alfred, joiner, 192 Delisle, St Cunegonde
" Alph., customs officer, r 471 St Hubert
" Basile, laborer, 43 Darling
" Chas., painter, 381 Gain
" Charles, foreman, 18 Roy lane
" Cléophas, machinist, 156 Railway Track
" Cyrille, ins agent, Petite Cote
" E., com traveller, 981 St Dominique
" Edmond, laborer, Labelle, Villeray
" Edouard, bricklayer, 699 Grand Trunk
" Edouard, painter, 42 Mentana
" Eusèbe, laborer, 1654 St James, St Henry
" Félix, laborer, 2305 St James, St Henry
" Frs., real estate agt., 77 Av de l'Hotel de Ville
" G. E., M.D., physician and surgeon, 232 St Antoine
" George, saddler, 74 Marie Anne
" Gilbert, laborer, 97 Notre Dame, Turcot Village
" Henri, photographer, 2194a Notre Dame
" Henri, photographer, 2202 Notre Dame
" Hormisdas, laborer, 661 Grand Trunk
" J. B., miller, 659a Grand Trunk
" J. B., tinsmith, 286 Rachel, h 284 do
" J. Bte., bricklayer, 15 St John, St Henry
" Jos., polisher, 99a St Maurice
" Jos., laborer, r 2307½ St James, St Henry
" Jos., painter, 781 Sanguinet
" Jos., stableman, 778 Notre Dame, Maisonneuve
" Jos., shoemaker, 565 St Hypolyte
" Joseph, of Lanlel & Co., 430 Pie IX av, Maisonneuve
" Léon, contractor, 2237 Notre Dame, h 162 St Philippe, St Henry
" Martin, laborer, 667 Grand Trunk
" Mrs. Albina, wid Alphonse, 426 Av de l'Hôtel de Ville
" Mrs. Azilda, wid Chas., 188 St Hippolyte
" Mrs. B., wid Jos., 368 St Timothee
" Mrs. D., wid A., 308 Rivard
" Mrs. Exilda, wid Alp., 572 Wolfe
" Mrs. E., wid Jos., 13 Parker
" Mrs. M., wid F., 77 Av de l'Hotel de Ville
" Mrs. M., wid W., 65½ St Antoine
" Mrs. M. E., dressmaker, 243 St Timothée
" Mrs. Mary, wid Jeremie, 90 Rose de Lima, St Henry
" Mrs. P., wid Louis, 304 Dorchester
" Mrs. R., wid Jos., 368 St Timothee
" Mrs. S., wid F., 232 St Antoine
" Mrs. V., wid Jos., candies, 167 Rachel
" Nap., laborer, 1477 St James, St Cunegonde
" Napoléon, plumber, 241 St Timothée
" Octave, carter, 982 St Dominique
" Onésime, agent, 232 Dufferin
" Pierre, 2 Larin av
" Rodolphe, painter, 450 Rivard
" Wilfrid, laborer, 9 St Jean Baptiste, Turcot Village
" see Laurin
Larion Alexis, laborer, St Frs. Xavier, Beaurivage, Longue Pointe
Larivee Albert, laborer, 109 Amherst
" Albert, stonecutter, 54 Quesnel
" Alfred, carter, 118 Craig
" Alfred, nailer, 210 Amherst
Larivée Alfred, shoemaker, 362 Montcalm
" Alphonse, laborer, 73 Rouville
" Armand, laborer, 206 Amherst
" & Bourdon (Philias Bourdon), fish 1 Bonsecours market
" Chas. Ed., printer, 499 Sherbrooke
" Elzéar, joiner, 37 St Dominique
" Emilien, shoemaker, 378 Panet
" F., clerk, 1151 St Denis
" Ferd., blacksmith, 37 St Dominique
" F. X., accountant, 49 Drolet
" J. Bte., jun., shoemaker, 143 Desery
" J. P., com traveller, 454 Rachel
" Jos., laborer, 43 St Timothee
" Jos. A. E., clerk, bds 106 St Lawrence
" Louis, painter, r 18b Wolfe
" Mrs. M., wid Nap., 29 Mansfield
" Mrs. Rosalie, wid Cyrille, 54 Quesnel
" N., fireman, 125 Seaton
" Nap. jun., wirer, 101 St Zoé, St Henry
" Olivier, laborer, 18 Bishop lane
" Pierre, confectionery, 184 Visitation
" W., laborer, 145 Desery
Larivière Adélard, baker, 184 Richelieu, St Cu
" Adelard, laborer, 248 Montcalm
" Adolphe C., of N. & A. C. Lariviere Larivière & Dubé, 72 St Antoine
" Alexis, shoemaker, 415 St Timothée
" Alfred, rep. Rutland Railway Coy., 448 S
" Alfred, 4 St Alexis, St Mary ward
" Alfred, foreman, 680 St Antoine, St Hen
" Alphonse, joiner, 97 Panet
" Alphonse, laborer, 7 Widows lane
" Arthur, laborer, 149 Barré
" Arthur, painter, 283 Mentana
" B., shoemaker, 197 Chambord
" Berthime, blacksmith, 1533 St James, S gonde
" Césaire, storeman, 154½ Montcalm
" Charles, foreman, 6 Roussean
" Charles, stonecutter, 415 St Timothée
" Charles A., P.O. clerk, 448 Sanguinet
" D. (rev), rector Eglise du Rédempteur, M ham
" D., & Co., grocers, 643 Notre Dame
" & Dubé (A. C. & R. C. Lariviere, Pierre mnfrs of mouldings, skirtings etc., 45 St James, office 74 St Antoine
" Edmond, painter, 210 Shaw
" Edmond, sanitary inspector, 34 Maisonn
" Edouard, shoemaker, 605a Notre Dame,
" Edouard, barkeeper, 10 St Alexis, St Ma
" Elie, policeman, 92 Workman
" Elie, driver, 46 Delinelle, St Henry
" Ephrem, conductor M. S. R., 8 St Alexi
" Emery, of D. Lariviere & Co., bds Dame
" Ernest, nailmaker, 313 Delisle, St Cuneg
" Felix, farmer, Coteau St Pierre
" F. X., joiner, 72 Marie Anne
" Francois, express driver, 3 St Denis lane
" Fred. C., of Amiot, Lecours & Lariv Berri
" G., laborer, 366 Chambord
" Hercule, collector, 3434 Notre Dame, St
" Herménégilde, provisions, 37 Bonsecours h 84 St Paul
" Idor, com traveller, 398 Delorimier av
" J. Bte., contractor mason, 380 Panet
" J. Bte., laborer, 2280 St James, St Henr
" J. Bte., of St Aubin & Larivière, 166 Q Cunegonde
" J. N., of Lafrance & Larivière, 177 D
" J. O., employee Circuit Court, Court ho Maisonneuve
" Jos., painter, 153 Plessis
" Jos., contractor, 92b Rose de Lima, St H
" Jos., tanner, r 108 Beaudoin, St Henry
" Joseph, laborer, 260 Shaw
" Jos., jeweller, 391 Visitation
" Jos. L. H., jeweller, 192a Visitation, h
" Jos. Sevère, grocer, 918 Ontario, h do
" Louis, carter, 158 Duke
LARIVIERE M. J. C., B.C.L., advocate, h 195a Sanguinet
" Mrs. B., wid J., fruit dealer, 17 market, h 13 Guy lane

Mrs., wid Leon, 92a Rose de Lima, St Henry
L., wid Jos., 1914 St James, St Henry
C., clerk, 456 St Hubert
., real estate agent, room 18, 107 St James
leas, of D. Larivière & Co., 52 Poupart
re, laborer, 473 St Hippolyte
., of N. & A. C. Larivière, and of Larivière
Dubé, 76 St Antoine
phile, laborer, 145 Craig
rie, tailor, 372 Panet
lam, mason, 15 Leon XIII
liam, carter, 209 William
ainter, 18 St David lane
669 Sanguinet
el, carter, 72 Delisle
ues, conductor, 1289 Berri, Ville St Louis
es, laborer, 15 Beaudry
s., supt Gazette Printing Co., 101 Metcalfe
Flk., laborer, 56 Duke
n, blacksmith, 45 St Patrick
Alex., inland revenue office, 195 Mitcheson
N., bookkeeper, 169 Peel
J. Larmonth & Co., 276 Mullins, sum res
chine
TH JOHN, & CO., threshing machines and
ood sawing attachments, 252 to 276 Mullins
M. A., 258 St Luke
Alphonse, barber, 349 Logan
oine, shoemaker, 150 Chateauguay
ard, laborer, 379 Notre Dame
ène, cigarmaker, 310 Delisle, St Cunegonde
, clerk, 248 Delisle, St Cunegonde
, storeman, 286 Delisle, St Cunegonde
te., baker, 20 Rivet
, laborer, 3773 Notre Dame, St Henry
, cigarmaker, 570 Mount Royal av
, trader, 777 Lafontaine
, shoemaker, 26 St David lane
s, plasterer, 1050 St Dominique, Ville St
ouis
s, plasterer, r 441 Panet
s, millwright, 24½ Mountain
l, milkman, 197 Plessis
Marguerite, 764½ Charlevoix
P., wid, r 13 Dowd
S., confectionery, 1071 St Antoine, St Henry
, laborer, 1358 Av de l'Hotel de Ville, Ville
Louis
, laborer, 23 St Ferdinand, St Henry
, carter, r 235 Plessis
as, carter, 218 Ropery
as, carter, 92½ Chatham
re, milkman, 641 Papineau av, Delorimier
unicipality
, med student, 53 Av de l'Hotel de Ville
el, broom mnfr., 113 Perrault
el, broom mnfr, 1236 Berri
slas, letter carrier, 1071 St Antoine, St Henry
, sewer, 1249 Av de l'Hotel de Ville
sphere, printer, 114 St John, St Henry
E ZOTIQUE, M.D., physician and surgeon,
9 Visitation. Bell Tel East 1403
e Alb., trader, 1648 St James, St Cunegonde
andre, bank clerk, 831 St Hubert
ste, polisher, 713 DeMontigny
helemi, bookkeeper, 428 Pare Logan West
., bailiff Recorder's court, City hall, 1539
otre Dame, h 163 Champlain
., laborer, 203 Desery
eois, laborer, 108 Beaudry
ois X., carpenter, 223 St Charles
ge, clerk, 338 St André
ge, painter, 92 Maisonneuve
oiner, 1 Harmony
h, machinist, 7 Prince George av
er, plumber, r 306 Panet
ELLE M. G., advocate, recorder St Henry,
ce Banque du Peuple bldg, 97 St James
3671 Notre Dame, St Henry, h 159 Park av,
Henri
idore, carpenter, 589 Delorimier av
—, laborer, 222 Railway Track
Laroeque & Renaud, 346 Sherbrooke
, weaver, 45 Turgeon, St Henry
el, jun., 305 Dorchester
ouse, dental laboratory, room 2, 2102 St
atherine

Laroeque André, glassblower, 107 Delorimier av
" Antoine, laborer, 598 St Christophe
" Antoine, prop Dominion Weaving Co., 72 Visitation
" Arthur, saddler, 89 St Andre
LAROCQUE CHARLES (REV), parish priest St Louis de France church, 172 Laval av
" Chas., nailmaker, 183 St Martin
" Dolphis, mason, 580 Laval av
" Elie, machinist, 123 Dutferin
" Emery, of G. Tremblay & Sons, res Longueuil
" Emery, barkeeper, 219 St Elizabeth av, St Henry
" Emery, carpenter, 5b Jubilee Court
" Eugene, painter, r 326 Delinelle, St Henry
" Ferdinand, restaurant, 913 St Andre, h 917 do
" H., clerk, 13 Av de l'Hotel de Ville
" H., barber Queen's hotel, 599 St James, h 2 Rolland
" Isidore, carpenter, 574 Wolfe
" Hertel, clerk stationery and printing dept, Court house, h 638 St Denis
" James, constable, 14 LaSalle
" Jean, laborer, 538 Drolet
" Jean, glassblower, 405 Lafontalne
" Jos., laborer, 436 Gain
" Jos., joiner, 108 Workman
" Joseph, cigarmaker, 177 Champlain
" Louis, butcher, 557 Wolfe
" Louis, printer, 179 Railway Track, St Henry
" Maglolre, policeman, 506 Huntly
" Miss A., dressmaker, 1302 DeMontigny
" Mrs. E., wid Charles, r 1295 DeMontigny
" Mrs., wid Dr. A. B., 375 LaSalle av, Maisonneuve
" Mrs. M. L., wid John, 1 Fauteux av, StCunegonde
" Mrs. E., wid A., 161 Stanley
" Mrs. William, 92 St Timothee
" Wm., laborer, 233 St Elizabeth av, St Henry
" Zotique, clerk, 3007 Labelle, St Denis ward
Larose —, laborer, bds 61 Av de l'Hotel de Ville
" A., chief clerk P. O. Registration branch, 458 Sanguinet
" A., butcher, 55 Jurors
" A., dry goods merchant, 2201 Notre Dame
" Achille, butcher, 21 St Emelie, St Henry
" Adhémard, cigarmaker, 6 Chambord
" Adolphe, butcher, 34 Rolland
" Adolphe, shoemaker, 235 Wolfe
" Adolphe, machinist, 184 Knox
" Aimé, gardener, Coteau St Pierre
" Albert, laborer, 225 St Charles
" Anatole, chief clerk registration branch P. O., 458 Sanguinet
" Arthur, laborer, 349 Wolfe
" Chas., joiner, r 237 Maisonneuve
" Chas., bookbinder, r 79b St Elizabeth
" Chas., carter, r 245 Centre
" Cléophas, miller, Vinet, Beaurivage, Longue Pointe
" Cléophas, laborer, r 332 Montcalm
" Damase, manager, 880 Cadieux
" Dominique, shoemaker, 317 Wolfe
" E., clerk, 40 Rivard
" Edouard, L.D.S., dentist, 2347 Notre Dame
" Eustache, notary and agent, 58 St James, h 187 St Hubert
" F. X., joiner, 430 Av de l'Hotel de Ville
" F. X., musician, Notre Dame de Grace
" Felix, carter, 590 Beaudry
" Felix, moulder, 276 St Patrick
" Ferdinand, shoemaker, 1375 St Lawrence, Ville St Louis
" George, laborer, r 198 Chateauguay
" Honore,, captain tug, 121 Common, bds 2 Dalhousie
" Hormisdas, laborer, 30½ Marie Louise av
" Hubert, trader, 108 Coursol, St Cunegonde
" J., laborer, r 148 Champlain
LAROSE J. A. (REV), curé R. C. Church, L'Ange Gardien, Laprairie
" J. B., milkman, 430 Av de l'Hotel de Ville
" J. Bte., driver, 122 Wolfe
" J. Bte. Nap., shoemaker, 268 Beaudry
" J. O., com traveller, 468 Clarke, Ville St Louis
" Jean, laborer, 2138 Notre Dame
" Jos., laborer, 10 Visitation
" Jos., bricklayer, 2 Durham

Larose Jos., baker, 161 Lafontaine
" Joseph, carter, 795a St Dominique
" Joseph, cigarmaker, 355 St Timothée
" Joseph, laborer, 125 Richelieu, St Cunegonde
" Joseph, roofer, 21½ St Elizabeth
" Jules, clerk, 306 Logan
" L. F., real estate agent and valuator, 70 St James, h 217 St Lawrence

LAROSE & LACHAPELLE, advocates, 1627 Notre Dame
" Louis, joiner, 339 St André
" Louis, carter, Notre Dame, Beaurivage, Longue Pointe
" Louis, butcher, 44a Taillefer av
" Louis, carpenter, 46 Chateauguay
" Louis, roller, 17 Bruchesi
" Ludger, artist painter, 10 St Lambert
" Ludger, professor, 276 Beaudry
" Marc, employee Circuit Court, Court house, h 56 Cadieux
" Mathias, laborer, 274 Montcalm
" Mathias, joiner, 202 Panet
" Mathias, painter, 345 Montana
" Maxime, cigarmaker, 29 Burnett
" Maxime, grocer, 239 Shaw
" Michel, mason, 547 Laval av
" Miss Domithilde, grocery, 245 Panet
" Moise, laborer, 1310 Av de l'Hotel de Ville, Ville St Louis
" Mrs., wid P., r 223 Maisonneuve
" Mrs. Anne, wid M., dressmaker, 525 Sanguinet
" Mrs. Julie, wid Louis, 242 Aqueduct
" Mrs. Valerie, wid Sylvain, 359 Logan
" Nap., butcher, 127 St Ferdinand, St Henry
" Nap., butcher, 34 Rolland
" Octave, laborer, 294 St Timothée
" Octave, printer, 288 St Timothée
" Odilon, motorman, 85 Chaussé
" Olivier, shoemaker, 794 Lafontaine
" Ovide, laborer, 441 Wolfe
" Ovila, clerk, r 49 St Augustin, St Henry
" P., shoemaker 988 St Lawrence, h 778 Cadieux
" Philadelphus, grocer, 1312 Ontario, h 1318 do
" Philippe, painter, r 1599 St James, St Cunegonde
" Pierre, accountant, 232 Dufresne
" St., joiner, 433 Montcalm

LAROSE S. ARISTIDE, dry and fancy goods, 2267 Notre Dame, h 2201 do
" Théo., baker, 165 DeMontigny
" Theophile, merchant, 35 St Antoine market, h 25 St Léon lane
" Ulric, laborer, 18a Wolfe
" Victor, shoemaker, 398 Maisonneuve
" Vital, barrister, 52 M. S. Ry. chambers, 8 Place d'Armes hill, sum res Verchères
" Wilfrid, LL.B., M.A., of Larose & Lachapelle, 1526 Ontario. Bell tel 8507
" Wilfrid, laborer, 558 Laval av
" Wilfrid, plasterer, 624 Chambord
" Xavier, laborer, 125 St Elizabeth av, St Henry
" Zephir, laborer, 368 Richmond
" Zotique, baker, 200 Fullum

Larouche Alfred, grocer, 70 St Germain, h 74 do
" Eugène, joiner, 110 Frontenac
" Ferdinand, laborer, r 16 Wolfe
" Frs., electrician, 644 Chambord
" Joseph, laborer, 28 Albert East
" Joseph, conductor, 74 Frontenac
" Joseph, jun., clerk, 76 Montcalm
" Joseph, sen., storeman, 76 Montcalm
" Mrs. E., wid Alfred, bdg hse, 126 Champ de Mars
" Regis, sen., policeman, 396a Plessis

Larrivée F. X., accountant, 49 Drolet

Larseneur Thomas F., 623 Cadieux
" Thomas L., dental student, 623 Cadieux

Larue A. E, med student, 366 Dorchester
" Alphonse, clerk, 143 Mitcheson
" Ang., clerk, 478 Berri
" Chas., clerk, 440 Berri
" Edouard, roofer, 430 Visitation
" Emile, piano tuner, 220 St Urbain
" Fred., carter, 128 St Christophe
" H. D., of J. B. Larue & Fils, 599 Berri
" J., fur cutter, 268 Dorchester
" J. A., of J. B. Larue & Fils, 1650 St Catherine
" J. B., of J. B. Larue & Fils, 1650 St Catherine

LARUE J. B., & FILS, merchant tailors, Lawrence

LARUE J. B. (REV), procureur of Seminary Sulpice, 1710 Notre Dame
" J. S., of Larue & Pouliot, 216 St Elizabeth
" Léon, wood dealer, 61 Cadieux

LARUE LEON, jun., tobacconist, 213 St Peter, Jacques Cartier sq, factory 13 to 19 St h 164 Ontario

LARUE LEOPOLD, grocers' sundries, 137 61 Cadieux
" Louis, tailor, 409 Panet
" M., poultry, 5 St Lawrence market, h 2
" Magloire, merchant tailor, 3 St Ann ward, h 421 Dorchester
" Miss A., music teacher, 478 Berri
" Miss Alma, of Larue & Pouliot, 216 St
" Mrs. E., wid Ed., 61 Cherrier
" Mrs. F., wid F. X., 216 St Elizabeth
" Napoleon, clerk, 339 Duluth av
" & Pouliot (J. S. Larue, C. Pouliot), ta St Catherine
" Roger, of Thibaudeau Bros. & Co., res
" Theodore, restaurant, 405 Craig
" see Leroux, L'Heroux

Laruelle Mrs. Augustine, wid Theod., 19 Terrace

Lasablonnière Ed., laborer, 751 Albert, St C
" Edouard, laborer, 59 St Ignatius
" Jos., laborer, 283 Manufacturers

Lasalle Adolphe, of F. X. Lasalle & Sons,
" Alcide, plumber, 301 Panet
" Béloni, customs officer, 191 St Hubert
" F. X., of F. X. Lasalle & Son, 725 Ber
" F. X., & Son, boots and shoes, 333 and
" Jean Bte., carpenter, 106 Forfar
" Louis, joiner, 589 Amherst
" Lucien, translator, 191 St Hubert
" Mrs. L., wid Maxime, 262 Delorimier
" Octave, policeman, 324 Plessis
" Pierre, grocer, 382 Panet
" Pierre Oct., tailor, 323 Logan
" Romulus, of F. X. Lasalle & Son, 33

Lasande Chas., butcher, 87 Chateauguay

Lasanté Edouard, laborer, 18 Shannon
" Geo., laborer, r 933 DeMontigny
" M., carpenter, r 192a Champlain
" Moise, laborer, 34 Dufresne

Lasiseraye Gabriel, laborer, 974 St André
" W., weaver, bds 295 Plessis

Lasker Moses, jewelier, 361 St Dominique
" S., tailor, 335 Cadieux

Laskey Frank, clerk, 41 Walker av, St He
" George, laborer, 17 Dorchester
" Mrs., wid James, 147 Chatham

Laslett W. Lawrence, clerk, 45 McGill Co

Lasnier Pierre, laborer, 238 Champlain

La Societe Artistique Canadienne, J. Dor incorporated by Letters Patent ber, 1894. Capital $50,000. Price cts. 518 Craig. Bell Tel Main 15

LA SOCIETE CO-OPERATIVE
FRAIS FUNERAIRES,
PIERRE LACROIX, President
ISIDORE LAVIOLETTE, M.D.,
tor. J. CAREAU, Manager
1725 St Catherine

LA SOCIETE DES ARTS DU CANADA 1668 Notre Dame
" Société des Ecoles Gratuites des vres, 80 St Lawrence

L'Association Athletique d'Amateurs, gnard, 97 St James
" Protectrice de Bienfaisance, L. J. Bé N. Marleau, secretaire, 62 St Jam

L'Assomption Railway Co., L'Epiphanie tion Railway, hon Chas. Gill, pres tele, secretary and manager, 97

Lassonde Arthur, brakeman, 560 Clarke,
" Chas., butcher, 87 Chateauguay
" Elie, shoemaker, 419 Pie IX av,

,Joseph, clerk, 153 Duvernay, St Cunegonde
s, milkman, 34 St Roch
re, laborer, 239 Dufferin
, wid James, laundress, 462 Mount Royal av
ier, machinist, 47 Dominion
, prof of massage, 388 Seigneurs
d Mrs. Von, prof of massage, 385 Champlain
lle, butcher, 285 Champlain
e, Adelard, cigarmaker, 347 St Lawrence
ght, laborer, 359 Champlain
ne, laborer, bds 64 Iberville
ies, laborer, 284 Montcalm
ase, laborer, 873 Cadieux
re, bricklayer, 62 Mentana
ilas, carter, 160a Plessis
pedlar, 361 Cadieux
ro, laborer, r 679 Sydenham
John, painter G.T.R., 37 Paris
Henry, laborer, 93 Shannon
R. J., & CO., carriages, bicycles and
ghs, wholesale and retail, and all kinds
farm implements, 144 and 146 McGill, Bell
Main 1572
, of R. J. Latimer & Co., 565 Cadieux
, carter, 33 Shannon
Arthur, cigarpacker, 1077 St Dominique,
lle St Louis
ere, printer, 530 St Hippolyte
Andre, jun., joiner, 175 Berri
ph, com traveller, 1635 St Lawrence, Ville
t Louis
er A., customs officer, 204 Berri
A., M.D., physician, 18 St Louis sq
lle, laborer, 244 St Elizabeth
en, blacksmith, 773 Lafontaine
rt, foreman, 388 Champlain
ed, joiner, 38b Turgeon, St Henry
and, motorman, 62 Darling
ne, wood contractor, 222 Av de l'Hotel de
lle
, bricklayer, r 39 St André
, joiner, 292 Drolet
lain, laborer, r 18 St Paul, St Henry
, stonecutter, 41 Chambord
, saddler, 22 Fullum
d, tanner, 502 Centre
d, locksmith, 496 Mount Royal av
d, manufacturer of boots and shoes, 550 San-
uinet
ond, general store, 183 Church av, Ville St
ul
ond, joiner, 149 Plessis
ard, clerk, 174 Montcalm
ard, carter, 91 Carrière
, roller, r 241 Delisle, St Cunegonde
I., currier, 218 Plessis
, com traveller, 96 Logan
rge, artist, 36b Turgeon, St Henry
ore, carpenter, 113 Church av, Ville St Paul
misdas, clerk, 119 St Emelie, St Henry
e, carter, 141 Dufresne
el, carter, 324 Champlain
e., painter, 107 Panet
ie., mason, 335 Visitation
n, shoemaker, 1090 St Antoine, St Henry
me, joiner, 31 Dupré
me, laborer, 20 Hadley, Ville St Paul
n, laborer, 801 Ontario
n, with Continental hotel, 127 and 129 Wind-
or
, stonecutter, 947 St Dominique
, laborer, r 709 Albert, St Cunegonde
ph, laborer, 45 St Ferdinand, St Henry
ph, baker, 169 Plessis
ph G., blacksmith, 402 St Louis, Ville St
uis
n, bookkeeper, 735 Sydenham
n, architect, 102½ Panet
is, bookkeeper, Delorimier municipality
n, carpenter, 607 Amherst
n, joiner, 465 Laval av
r, laborer, r 265 St Elizabeth, St Henry
is, laborer, 202 Dufferin av, Ville St Paul
n, carpenter, 42 Colborne
n, laborer, 38b Turgeon, St Henry
ime, mason, r 563a Beaudry
el, joiner, r 181 Richelieu, St Cunegonde
Emelie, 633 Beaudry

Latour Miss Odila, dressmaker, 1169 St Dominique, Ville St Louis
" Mrs. Delima, wid Jerome J., 1262 Notre Dame
" Mrs. J., wid Sébastien, 80 Dorchester
" Mrs. M., wid Olivier, 544a Amherst
" Mrs. M., wid Xavier, r 278 Dellnelle, St Henry
" Mrs. U., wid Henry, 87 Eleanor
" Napoleon, laborer, r 700 Drolet
" Olivier, mason, 78 Dorchester
" Ovila, shoemaker, 34 Villeneuve, Ville St Louis
" P. Z., brakeman, 577a Clarke, Ville St Louis
" Phil., 280 Church av, Ville St Paul
" Pierre, agent, 1328 Notre Dame
" Pierre, laborer, 1123 St Dominique, Ville St Louis
" Romeo, laborer, Beaurivage, Longue Pointe
" Saline, blacksmith, 201 St Elizabeth
" Sébastien, stonecutter, r 174 Montcalm
" Uldéric, shoemaker, 735 DeMontigny
" Xavier, stableman, 182 Manufacturers
Latourelle F. J., grocer, 644 Sanguinet
" H., laborer, 521a Beaudry
" Henri J., supt. of nail dept., Can. Horse Nail Co., 1205 St Denis
" Télesphore, of Blouin, Desforges & Latourelle, 19 Laval av
" Urgèle, carpenter, 51 Seaton
Latraverse Ludger, butcher, 165 Guy
Latreille Edouard, of Joseph & Edouard Latreille, 1040 St Lawrence
" Elzéar, butcher, 3476 Notre Dame, h 816 Alcert, St Henry
" F. O., grocer, 339 St Hippolyte
" François, stonecutter, 1137 St Dominique, Ville St Louis
LATREILLE FRANCOIS LOUIS, butcher, 14 and 15 St Lawrence market, h 485 Dorchester
" G., grocer, 351 Av de l'Hotel de Ville and 1283 DeMontigny, h 353 Av de l'Hotel de Ville
" George, stonecutter, 414 St Hippolyte
" Jos., mason, 271 Frontenac
" Jos. & Edouard, contractors, 129 Mitcheson
" Joseph, of Jos. & Edouard Latreille, 1042 St Lawrence
" Leon, caretaker, 1966 St Catherine
" Miss Louise, 25½ St Hippolyte lane
LATREILLE NAP., groceries and provisions, 856 St Catherine, h 85 Parthenais
Latremouille Antoine, clerk, 109½ Montcalm
" Arthur, conductor M.S.R., bds 22 Iberville
" Denis, conductor, 2234 St James, St Henry
" George, clerk, 1196 St André
" J., conductor, 40 Dufresne
" J., laborer, 35 St Roch
" Nap., teacher of French and English, 193 St Christophe
La Trobe James S., agent, 987 St Urbain
Latter Henry, gardener, 386 Aberdeen av, Westmount
" James, machinist, 322 Delorimier av
" Leonard, laborer, 347 Magdalen
" N. W., salesman, 696 Aberdeen av, Westmount
Lattin John A., carter, 194 Ann
" William, carter, 181 Dalhousie
Latty Geo. Frank, supt Peck, Benny & Co., 4152 Sherbrooke, Westmount
Latulippe Alf., laborer, 980 St James
" Alfred, joiner, 500 Richelieu, St Henry
" Doris, marblecutter, 441 Maisonneuve
" François, joiner, 205 Duvernay, St Cunegonde
" Henri, laborer, 312 St Timothee
" Jacques, laborer, r 100 Duvernay, St Cunegonde
" Joseph, laborer, 28 Voltigeurs
" Magloire, baker, 1097½ St Antoine, Westmount
" Nap., carter, 268 Visitation
" Nap., leather cutter, 116½ St Elizabeth
" Onesime, shoemaker, r 767 Charlevoix
" Ulderic, bricklayer, 596 Fullum
Lauder Ferguson, machinist, Notre Dame, Beaurivage, Longue Pointe
" Richard, confectioner, 848 Cadieux
" Robert, moulder, 94 Grand Trunk
" William, patternmaker, 57 Papineau sq
Lauer Ed., timekeeper, 456 Richelieu, St Henry
Laughlin James, bookkeeper, 50 Columbia av, Westmount
LAUGHRAN J. ADELARD, groceries and provisions, 747 St André, h 749 do
Laughren Miss Kate, 2014 St Catherine

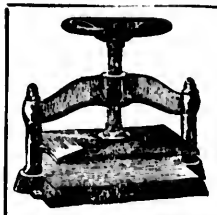

HEADQUARTERS
— FOR —
Letter Presses
Repairs Promptly done.
F. M. SULLIVAN
308 St. James St.
Telephone 2107.

Laughton G., machinist, 139h St Hippolyte
" James, clerk, 17 Overdale av
" Wm., 17 Overdale av
Launière Achille, carmaker, 3 Chateauguay
Laurell Mrs. J., wid, dressmaker, 87 Dorchester
LAURENCE ALFRED J., chemist and druggist, 395 and 397 St Denis, h 1495 Ontario
" Aut., lumber contractor, office 91 St Elizabeth, h 670 Sherbrooke
" Art., jun., carter, 32 St Philippe, St Henry
" Arthur, carter, 32 St Philippe, St Henry
" Francois, bookkeeper, 159 Beaudry
" Francois, laborer, 696 Lafontaine
" G. A., joiner, 856 Sanguinet
" J. B., clerk, 264 Sanguinet
" Jos., of Laurence & Robitaille, 344 Lagauchetière
" Louis, laborer, 103 Bernadette
" Miss Louise, bdg hse, 38a St Charles Borroméo
" Mrs. L., wid J., 1143 Av de l'Hotel de Ville
" Mrs. Louise, wid Francis, 415 Amherst
" Mrs. R., wid Alexis, 406 Gain
" O., lumber contractor, 220 Berri

LAURENCE & ROBITAILLE
(Jos. Laurence, Ar. Robitaille),
LUMBER AND TIMBER MERCHANTS,
Bell Telephone Main 1488. Merc. 804.
Cor Craig and St D enis Sts
Opposite Viger Square

Laurence Wm., clerk, bds 30 Champlain
" See Lawrence
Laurencelle Honorius, mngr Perrin Frères & Cie., 5 Victoria square, h 970 St Denis, sum res Longueuil
" Isaie, joiner, 790 Berri
" Jos., wood merchant, 344 Lagauchetiere
" Mrs. E., wid Edmond, 382 Wolfe
Laurendeau Alfred, carpenter, 485 Wolfe
" Alfred, laborer, 163 Mount Royal av
" Antoine, laborer, 290 Iberville
" Avila, grocer, 355 St Lawrence, bds 120 Norbert
" Chs, of Fortin & Laurendeau, res St Ann de Bellevue
" Edmond, tailor, 1120 Ontario
" Engène, com traveller, 408 Seigneurs
" Ferdinand, joiner, 46 Iberville
" George, joiner, 520 Centre, h 518 do
" H., tailor, r 325 Montcalm
" Horm., shoemaker, 387½ Montcalm
" J., shoemaker, 355 Montcalm
" J. Remus, of Hector Lamontagne & Co., res Longueuil
" Jos., carpenter, 540 Fullum
" Jos., milkman, 345 Mathieu
" Louis, laborer, 369 Montcalm
" Miss Justine, dressmaker, 54 St Lawrence
" Moise, tanner, 1488 St James, St Cunegonde
" Mrs. M., wid Flavien, 204 Desery
" Nap., joiner, r 280 Iberville
" Nap., clerk, bds 1708 St Hubert
" Narcisse, laborer, 95 Davidson
" P., laborer, 369 Montcalm
" P., carpenter, 181 Moreau
" Séraphin, clerk, 408 Seigneurs
Laurent Albert, clerk, 190 Bleury
Laurent Andrew, joiner, 515 Chambord
" Charles A., clerk board of assessors, 490 Drolet
LAURENTE E., M.D., C.M., physician and district surgeon G.T.R., lecturer on iversity, 358 and 360 Centre
" Edward, laborer, 79 Forfar
" George, painter and contractor, 48 St
LAURENT H., pharmacist, 1278 Ontario,
" Joseph, driver, 58 Chenneville
" Joseph, shoemaker, 229 Montcalm
" Jules, mason, 221 Berri

LAURENT, LAFORCE & BOUR
1637 Notre Dame, Montre
Importers of the Celebrated Pi
Hardman, N.Y.; Gerhard-Hein
Co., Toronto; Organ Symphony
den, Conn., U.S.; Wormwith, Kin
Ont. Bell Tel. Main 1297, Mer.

Laurent Mrs. H., wid H., 225 Craig
" Mrs. S., wid Michel, 17 St Louis sq
" Pierre, plasterer, r 1114 St Lawrence
" Victor, butcher, 216 St Charles Borro
LAURENTIAN BATHS, R. White & Co.,
G. Townshend, mngr, 204 to 210 Craig
LAURENTIAN SAND AND GRAVEL
Gregory, manager, 13 St John,
Main 2491
LAURENTIAN SPRING WATER CO.,
Laurentide Pulp Co., Limited, R. A. Alger,
John P. Riley, sec., 18 St Alexis
Lauriault E., tobacco and fruit, 1505 St
Vinet, St Cunegonde
" Ed., nailmaker, 1501 St James, St Cun
" Eugène, machinist, r 144 Delisle, St Cu
" Eugène, horseshoer, 66 St Henry
" Hormisdas, com traveller 208 McGill,
Augustin, St Henry
" Jos., shoemaker, 182 St Charles Borro
" Mrs. P., wid Roch, 136 Desery
" Wilfrid, of Auguste Couillard, 79 P
West
" Zotique, clerk, 39 Agnes, St Henry

LAURIE ENGINE COMPANY,
ENGINEERS AND FOUND
Manufacturers of
AUTOMATIC STEAM EN
For all purposes.
ENGINEER'S and MILL SUPP
Agents for NORTHEY CO.'S PU
and HYDRAULIC MACHI
Also Holly Gravity Return Sy
1012 and 1014 St. Catherine
Sale Room, 321 St. James St.

Laurie James, carpenter, 104 Anderson
" John, treasurer Laurie Engine Co., 1
av, Westmount
" John, engineer, 220 Bourgeois
" Miss Lizzie, 2 Aylmer
" Mrs. A. M., wid John, 990 Dorchester
" Walter, city trav, 118 Greene av, West
" Walter H., gen mangr Laurie Engine C
Hubert
LAURIE WM., steamboat inspector, 209 sioners, h 1242 St Denis
Wm. M., bookkeeper, 114 Anderson
Laurier Chas. Hypolite, lumber contractor,
LAURIER & DESJARDINS, practical
roofers, hot water, steam and gas
Ontario, Bell tel East 1642
" Félix, carter, 183 Amherst
" Félix, 4 Robin

com traveller, 175a Champlain
er, 273 Dufferin
, shoemaker, 6 5 Wolfe
clerk, 1621 St Lawrence, Ville St Louis
erk, 97 St Felix
s, agent, 305 Panet
Maisonneuve
Laurier & Desjardins, 278 St Hubert
L., govt employee, 384 St Urbain, Ville Louis
laborer, 550 Albert
e, wine merchant, 2507 Notre Dame, h do
e, contractor, 278 St Hubert
L., music teacher, 91 Maisonneuve
id, le Marianna
S., wid Jos., 75 Park av
E., wid F., 58 St Norbert
L., wid Jos., tailoress, 91 Eleanor
ec, 222 St Antoine
e, picture framer, 3183 Notre Dame, h do, St Cunegonde
L. A., piano tuner, 1732 St Catherine
R. C., M.D., physician and surgeon, 104a station. Bell tel 6242
e, joiner, 529 Rachel
, carpenter, 149 Duluth av
el, laborer, 154 Duvernay, St Cunegonde
, carter, 261 Visitation
e, shoemaker, 2653 Notre Dame
tailor, 159 Quesnel
Co., boots and shoes, 3164 and 3232½ Notre
ne, St Cunegonde
ne, machinist, 252 Av de l'Hotel de Ville
driver, 95b Maisonneuve
, shoemaker, 288 Richelieu, St Cunegonde
, student, 32 Drolet
, painter, 69 St Hippolyte
, blacksmith, 2020 St Hubert
, tailor, 309 St Hippolyte
, bookkeeper, 8 Fullum
, violin teacher, 390 St André
se, bartender Catudal's hotel, Notre
e de Grace
se, laborer, 59 St John, St Henry
e, painter, 269 St André
e, joiner, 213 St Elizabeth, St Henry
r, laborer, Notre Dame de Grace
, joiner, 11 Morin lane
, trader, 74 Chatham
as, laborer, 50 St John, St Henry
VILLE, agent for the ladies of the Hotel
e, and special agent for the French depart-
t of the Liverpool, London & Globe Ins.
, h 445 Mance
ecer, 159 Rachel
n, policeman, 93 Montcalm
, laborer, 363 Clarke, Ville St Louis
laborer, 261 St Elizabeth av, St Henry
, grocer, 217 Drolet, h 219 do
ricklayer, 441 Centre
as., dentist, 443 Mance
r, dental student, 443 Mance
ard, grocer, 187 Laganchetière and 1421 St
lletine, h 152 Beaudry
, tanner, 36a Turgeon, St Henry
mason, 264 St Hubert
, bkseller, 314 St Elizabeth
n, contractor, 269 St André
t. 27 Frontenac
r, printer, 631 Drolet
, butcher, 225 Quesnel
trader, 20 Cadieux
e, laborer, r 147½ Atwater av, St Cunegonde
e, civil engineer, 78 Laval av
laborer, 116 St Antoine, St Henry
laborer, r 347 St Elizabeth av, St Henry
h, clerk, 430 Pie IX av, Maisonneuve
h, carter, 1391 Sanguinet, Ville St Louis
os. A., agent French dept The Imperial
Co., 106 St James, h 443 Mance
Alex., clerk, 62 Agnes, St Henry
h N., butcher and cattle dealer, Notre
me, Beaurivage, Longue Pointe
borer, 192 Delisle, St Cunegonde
lin, clerk, 1232 St James
ne, laborer, r 392 Av de l'Hotel de Ville
Celina, seamstress, 30 Annie, St Henry

PATENTS Obtained in all Countries

Patents Bought and Sold.

Machinery Constructed, Remodeled and Perfected

Working Drawings Made

CUTTER & SANDANL, 15a Bleury St Montreal.

Patent Solicitors and Expert Mechanical Engineers.

Laurin Miss L., vegetables, 9 St Lawrence market, h 91 St André
" Miss Marie, dressmaker, 21 Davidson
" Miss Rachel, bds 60 Craig
" Mrs. A., wid Dosithé, 325 Montcalm
" Mrs. Armenie, wid J. Bte., 45 St Ambroise, St Henry
" Mrs. L., wid Jean Baptiste, 76 Chatham
" Mrs. L., wid Jean Baptiste, 12 Fairmount av, Ville St Louis
" Nap., carpenter, 213 St Elizabeth av, St Henry
" Nap., laborer, 261 St Louis
" Noel, driver, 136 Richelieu, St Cunegonde
" Norbert, baker, 621 Albert
" Norbert, laundry, 621 Albert
" Onésime, joiner, 957 Cadieux
" Peter, shoemaker, 1343 DeMontigny
" Pierre, carpenter, 350 Logan
" Pierre, joiner, 20 Dellmelle, St Henry
" Samuel, driver, 192 Quesnel, St Cunegonde
" Sevère, grocer, 664 Ontario, h 668 do
" T., mnfrs' agent, 36 St Francois Xavier, bds 450 Rivard
" Toussaint, steamfitter, 353 St Christophe
" Toussaint, sen., policeman, 110 St Elizabeth
" Treflé, nailmaker, 30 Nonancourt
" Xavier, jun., 22 Dufresne
" Z., bookkeeper, 503 Dorchester
" see Larin

Laurion Jos., joiner, 170 Maisonneuve
" Jos., navigator, 66 Poupart
" Joseph, ins agent, bds 346 Pare Logan West
" Louis, carpenter, 199 Craig

Lauriot Armand, miller, near 863 Waverly, Ville St Louis

LAUTERMAN MAX., M.D., physician and surgeon, 11 Victoria
" Moses B., butcher, 11 Victoria

Lauzé Honoré, 600 Drolet
" J. Bte, painter, 90 Eleanor
" Léon, constable, 600 Drolet
" Pierre, laborer, 157 Chatham

Lauzeau Jos., dep prothonotary, 468 Laval av

Lauzon —, 578 St Dominique
" A., 699 St Paul
" A., painter, r 1362 Av de l'Hotel de Ville, Ville St Louis
" Adolphe, blacksmith, 697 St Paul
" Aldérie, carriagemaker, 72 Quesnel
" Alex., laborer, 30 Payette
" Alex., laborer, 198 St Charles
" Alfred, driver C.P.R., 177 Wellington

LAUZON ALPH. J., dry goods and merchant tailor, carpets and oil cloths, 3095 Notre Dame, h 3097 do, St Cunegonde
" Alp., hay and grain merchant, 239 Champlain
" Alphonse, laborer, 615 St Dominique
" Amable, gravel roofer contractor, 160 Dufresne
" Amédée, laborer, 681 Sydenham
" Amédée, laborer, 153 Colborne
" Ans., laborer, 41 Leroux
" Antoine, plumber, 9d Jubilee Court
" Antoine, laborer, St Michel road, Petite Cote
" Aristide, mason, r 225 Maisonneuve
" Aristide, laborer, r 223 Maisonneuve
" Art., clerk, 2225 Notre Dame
" Arthur, barkeeper, 1608 St James, St Cunegonde

LAUZON AVILA, hotel, 1227 St Lawrence, h 1229 do
" Carolus, wood dealer, 1228 St Lawrence, h 906 St Dominique
" Chas., ins agent, 54 Dominion
" Charles, shoemaker, 504a Beaudry

Lauzon Charles, laborer, 3 Amherst av
" Charles, clerk, 6 Wolfe
" Cyrille, hostler, 407 Seigneurs
" Delphis, laborer, Petite Cote
" Dolphis, blacksmith, 13 Dupré, St Denis ward
" E. E., 291 Park av, Ville St Louis
" Edmond, blacksmith, 293½ St Timothée
" Emery, butcher, 3532 Notre Dame, h 103 Turgeon, St Henry
" Esdras, fish dealer, 2 St Lawrence market, h 34 Guilbault
" Félix, laborer, 420 LaSalle av, Maisonneuve
" François, caretaker, 214 Lafontaine
" Frédéric, 183b Aqueduct
" Frs., blacksmith, 77 Quesnel
" Frs., machinist, 486 Richelieu, St Henry
" Gabriel, laborer, 529 Letourneux av, Maisonneuve
" Godfrol, joiner, 934 St Dominique
" Godfrol, joiner, r 2334 St James, St Henry
" H. R., bookbinder, 453 Marie Anne
" Henri, machinist, 224 St Ferdinand, St Henry
" Henri C., furniture dealer, 1144 St James
" Honoré, sen., stonecutter, r 910 St Lawrence
" Horace, printer, 193b Aqueduct
" Hormidas, laborer, r 138 Delinelle, St Henry
" Hormisdas, printer, 218 Lafontaine
" Hormisdas, foreman printer, bds 15 St Roch
LAUZON HOTEL, Avila Lauzon, prop, 1227 St Lawrence
" J., painter, 326 Cadieux
" J., caretaker, 61 St Gabriel
" J., pressman, 9 Rivard
" J. A., dry goods, 3095 Notre Dame, h 3097 do, St Cunegonde
" J. B., mason, 267 Champlain
" Jérémie, 26 Palace, St Denis ward
" Jos., 1229 St Lawrence
" Jos., laborer, Notre Dame, Beaurivage, Longue Pointe
" Jos., carter, 333 Logan
" Jos., grocer, 320 Logan, h 217 Plessis
" Jos., stonecutter, 638 Berri
" Jos., fruit dealer, r 77 Quesnel
" Jos., stonecutter, 483 Wolfe
" Jos., plumber, 13 Place Jubilee
" Jos., grain merchant, 604 Papineau av
" Jos, blacksmith, 2118 St Lawrence, Ville St Louis
" Jos., barber, 726 and 728 St Catherine
" Jos., driver, 418 Amherst
" Joseph, laborer, Notre Dame, Beaurivage, Longue Pointe
" Joseph, laborer, r 64 Delinelle, St Henry
" Joseph, leathercutter, 290 Visitation
" Joseph A., cigarmaker, 964 St Dominique
" Jos. N., lithographer, 9 Rivard
" Jules, agent, 231 Manufacturers
" L. Ephrem, bricklayer, 1029 St André
" Léon, carter, r 217 Barré
" Léon, carter, 26 Payette
" Lorenzo, policeman, 678 Sanguinet
" Louis, laborer, r 248 Montcalm
" Louis, joiner, Notre Dame des Neiges Ouest
" Louis, carter, 980 Av de l'Hotel de Ville
" Lucien, joiner, 70b St Margaret, St Henry
" Marcelin, laborer, 416 Gain
" Mathias, shoemaker, 205 Champlain
" Mathias, shoemaker, 580 Chambord
" Michel, laborer, r 1397 St Lawrence, Ville St Louis
" Miss Fannie, piano teacher, 1438 St Lawrence
" Miss Marie, dressmaker, 2763 St Catherine
" Mrs. Alexandrina, wid Euclide, 974 DeMontigny
" Mrs. C., wid J. N., nurse and seamstress, 5c Fortification lane
" Mrs. E., wid Cyrille, 279 Montcalm
" Mrs. Elize, wid Pierre, 57 St Ambroise, St Henry
" Mrs. Emma, wid Napoleon, 1193 Notre Dame
" Mrs. Jos., sick nurse, 380 Av de l'Hotel de Ville
" Mrs. M., wid Vital, 6 Wolfe
" Mrs. M., wid T., 289 St Germain
" Mrs. P., wid Louis, 397 St Hippolyte
" Nap., carter, 155a Colborne
" Nap., laborer, 176 William
" Nap., plumber, 395 St Hippolyte
" Nap., blacksmith, 300 Mentana
" Norbert, laborer, 433 Gain

Lauzon Olivier, laborer, 4 Chatham
" Onésime, plasterer, 300 Wolfe
" Pierre, carter, 901 St Dominique
" Pierre, laborer, r 141 Dufresne
" Pierre, bricklayer, 639 Sanguinet
" Pierre, laborer, 18 Payette
" Samuel, shirt ironer, 1177 St James, Cunegonde, h 1493 do
" Stanislas, cabinetmaker, 733 Berri
" Stanislas, joiner, 195 Duluth av
" Stanislas, shoemaker, 199 Plessis
" Thomas, carter, 224 Lafontaine
" Ulric, carpenter, 14 Emery
" Urgèle, trader, 3528 Notre Dame, St H
" Wilbrod, carter, 345 Richmond
" Wm., tinsmith, 221 Maisonneuve
" Zénon, laborer, Petite Cote
" Zotique E., blacksmith, 293½ St Timot
LAVAL HOTEL, Victor Lemay, prop; perf and good rooms, 1761 and 1763 St Ca Sanguinet. Bell tel East 1382
LAVAL UNIVERSITY, rev. Z. Racicot, v Percy G. Bourassa, secy Faculties of Medicine, 185 St Denis
Laval Veterinary school, V. T. Daubigny, 185 St Denis
Lavallée A., farmer, Coteau St Pierre
" A., carpenter, 15 Brebœuf
" A., of Lavallée, Lavallée & Lavallée, Logan West
" Ahemar, agent, 142 Mentana
LAVALLEE ADRIEN S., boots and sh Lawrence and 104 Vitré, h 102 do
" Adrien, laborer, 1115 St Dominique, Louis
" Albert, joiner and cigars and candies, Dame
" Alf., cigarmakér, 6 St Agathe
" Alex., carter, 102½ Champlain
" Alfred, joiner, 169 Av de l'Hotel de Vi
" Alphonse, clerk, 147 Plessis
" Anselme, driver, 15 Brebœuf
" Arthur, laborer, 290 Delisle, St Cuneg
" Arthur, laborer, r 132 Maisonneuve
" Augustin, of Montreal Water works,
" Basile, grocer, 1023 Cadieux
" Benjamin, farmer, Coteau St Pierre
" Benjamin, grocer, 635 Fullum
" C., butcher, 355a St Lawrence, h do
" C. N., tobacconist, 325 St Antoine
" Charles, of Charles Lavallée & Co., 1353 Ville St Louis
" Chas. Hector, of Lavallée, Lavallée & 141 Laval av
" Chs., & Co., mnfg jewellers, 170 St La

LAVALLEE CHS., Importer Manufacturer of Musical ments and repairs of all kinds, for F. Bisson of London, Eng., lison Guinot Society, Lyon, Fra 35 St Lambert hill, h 151 St E

" Dosithée, milkman, 615 Clarke
" Edouard, polisher, r 115 Panet
" Ernest, engineer, 291 Cadieux
" F. U., com traveller, 604 St Denis
" F. X., laborer, r 44 Chateauguay
" Frs. Xavier, painter, 443 Clarke, Ville
" Gonzague, driver, 58 Frontenac
" Israel, joiner, 75 Marlborough
" Isaie, baker, r 595 Centre
" J. Bte., shoemaker, 767a St Dominiq
" Jos., carter, r 30½ Marie Louise av
" Jos., contractor, 206 Delisle, St Cuneg
" Jos., laborer, 610 Fullum
" Jos., constable, 6 Lafayette av
" Joseph, laborer, 105 Desery
" Joseph, shoemaker, 19 Champlain
" Joseph, milkman, 268 Sanguinet
" Julien, cigarmaker, r 308 Richelieu, gonde
" L., trader, Notre Dame des Neiges Ou

74 Victoria Sq.

Established 48 Years.

TELEPHONE 219.

ARMSTRONG'S Funeral Emporium

MONTREAL and LACHINE,

Always open.

Laverdure Mrs. M., wid Chas., 175 Visitation
" Narcisse, butcher, 1030a St André
" Nap., butcher, 115 Moreau
" Paul, mason, 989 Sanguinet, Ville St Louis
" Pierre, laborer, 382a Rivard
" Stanislas, shoemaker, 308 Montealm
" Wilfrid, leathercutter, 230a Visitation
" Wilfrid, cigarmaker, 989 Sanguinet, Ville St Louis
" Zéphirin, shoemaker, 732 Sydenham
Lavergne Alderic, clerk, 844 DeMontigny
" Jules, of Laprès & Lavergne, 360 Berri
" Louis, joiner, 467 Champlain
Laverrière A., agent, 3131 Notre Dame, St Cunegonde
" Desire, laborer, 560 Wolfe
" George, joiner, 159 Canning
" J. Bte., laborer, 121b Frontenac
" Nicolas, laborer, 196 Frontenac
" Pierre, 95 Cathedral
Lavers Andrew H., cashier Ætna Life Ins. Co., 126 St James, h 414 Magdalen
" & Cawley (Wm. Lavers, J. Cawley,) general blacksmiths, 177½ Canning
" Miss M., fancy work, 538½ St Dominique
" Robert, builder, 11 Prince Arthur

LAVERS WILLIAM,
CONTRACTOR,
BRICKLAYER and BUILDER,
Steam Boiler and Furnace.
Work a Specialty,
70 St. Hippolyte St.

Lavers Wm. H., millwright, 366 Bourgeois
Lavertue Adélard, laborer, 2 Fabien av, St Cunegonde
Laverty Frank J., B.A., B.C.L., of Blair & Laverty, 444 Guy
LAVERTY M. P., grocer, finest creamery and dairy butter, sugar cured hams and bacon, 692 Sherbrooke, h 690 Sherbrooke. Bell tel Uptown 1335
" Mrs. Margaret, wid Jos., 444 Guy
Lavery Alex., livery stable, 373 Cadieux
" Alexander, laborer, r 1274 DeMontigny
" Alfred, 346 St Timothee
LAVERY J. S., bailiff S. C., office N. Y. Life bldg, 11 Place d'Armes, h 123 Drolet
" P. J., trader, 5 Barclay
Lavletoire Nap., bricklayer, 580 Wolfe
Lavigne —, leathercutter, 1296 St Dominique, Ville St Louis
" —, baker, bds 85 Av de l'Hotel de Ville
" Adolphe, joiner, 701 St Urbain, Ville St Louis
" Aimé, merchant, bds 141 St Denis
" Alfred, tailor, 1795 Ontario
" Alfred, clerk, 200 St Elizabeth
LAVIGNE ANTHIME, manufacturer new rustic window shades and patent clothes' lines, workshop 634 Cadieux
" Arthur, laborer, 365 Brebœuf
" Arthur, grocer, 293 Gain
" Arthur, grocer, 923 Ontario
" & Boutin, chemists and druggists, 247 Roy, cor Laval av
" C., shoemaker, 420 Panet
" C. M., & Co., butchers, 1622 Ontario
" Chas., joiner, 266 Visitation
" Chas., carter, 288 Champlain
" Cyrille, laborer, 118 Amherst
" Damase, joiner, 405 Maisonneuve

Lavigne Ed., druggist, 87 Drolet
" Edm., caretaker of French Methodist Mission church, 142½ Delisle, St Cunegonde
" Emery, professor of music, 1779 St Catherine
LAVIGNE EMILE, departmental store, 223 and 515 St Lawrence, h 513 do
" Ernest, com traveller, 50 Park av, St Henri
" Ernest, mngr Schmer Park, 130 Laval av
" Eugène, hay dealer, 403 Amherst
" Evariste, clerk, 444 Lagauchetière
" Eustache, laborer, 38 Holland
" F., employee Gas Co., 757 St Catherine
" Ferdinand, engineer, 14 Sonlanges
" Francis, shoemaker, 154 Visitation
" Francis, shoemaker, 158 Dorchester
" Gustave, clerk, 1184 Sanguinet, Ville St Louis
" J. B., leathereutter, 53 Beaudoin, St Henry
" Jean Bte., butcher, 216 Barré
" Jos., 777 Papineau av, Delorimier municipality
" Jos., laborer, 611 Fullum
" Jos., laborer, 362 Harmony
" Jos., driver, 83 Rebeuf
" Jos., printer, 70a St Elizabeth
" Jos., laborer, 280 Gain
" Jos. A., carter, r 282 Champlain
" Jos. Cyrille, laborer, 48 St Christophe
" Joseph, laborer, 623 Fullum
" Joseph Clovis, tailor, 2316 Notre Dame, h 2318 do
" Lambert, joiner, 405 Iberville
" Leon, 320 Sherbrooke
" Léonard, upholsterer, 1501 Maple av, Boulevard St Denis
" Louis, r 242 Manufacturers
" Louis, engineer, 81 Iberville
" Ludger, laborer, 460 Wolfe
" Maris, com traveller, 130 Laval av
" Matté, rubberworker, bds 60 Craig
" Michel, laborer, 121 Frontenac
" Michel, shoemaker, r 167 Amherst
" Miss Georgietta, 98 St Timothee
" Moïse, 500 Av de l'Hotel de Ville
" Mrs., wid C. Moise, of C. M. Lavigne & Co., 705 Berri
" Mrs. wid Chs. candy store, 608 Cadieux
" Mrs., wid George, 92 St Timothee
" Mrs. C., wid Felix, 151a St Dominique
" Mrs. Corinne, wid Moise, 142a Craig
" Mrs. Evelina, wid Moise, 705 Berri
" Mrs. Georgina, wid Alphonse, 582 Wolfe
" Mrs. L., wid E., 314 Champlain
" Mrs. M., wid Jos., 563a Beaudry
" Mrs. M., wid Geo., 454 Dorchester
" Mrs. S., wid Ls., 439 Dorchester
" Nap., clerk, 250 St Charles Borromée
" Nap., joiner, 697 St Urbain, Ville St Louis
" Nap., laborer, Van Horne av, Outremont
" Narcisse, laborer, 3 Nellada
" Narcisse, bricklayer, 82 Chanssé
" Nicolas, confectioner, 281a Maisonneuve
" Olivier, laborer, 2143 St James, St Henry
" Onesime, baker, 227b Champlain
" Pierre, grocer, 426 Maisonneuve
" Thos., shoemaker, 277 Maisonneuve
" Treffié, 147 Atwater av, St Cunegonde
" Treffle, laborer, 234 Chambord
" Wilfrid, clerk, 152 Quesnel, St Cunegonde
Lavigueur Adélard, conductor, 237 St Philippe, St Henry
" Ed., barber, 2624 Notre Dame, h 2626 do
" Elie, driver, 85 Marlborough
" F. X., carpenter, 7 Rousseau
" Joseph R., joiner, 229 St André
" O., mfr, 144 Sanguinet
" Octave, carpenter, 236 Beaudry
" W., cooper, 94 Berri
Laville Leon, fruits and tobacco, 425b St Lawrence, h do
Lavin Denis, laborer, 50 Young
Lavinsky Samuel, pedlar, 27c St Urbain
Laviolette —, 871 Dorchester
" Alfred, joiner, 75 St François Xavier
" Alfred, piano polisher, 96 Champ de Mars
" Aristide, rubberworker, 287 Maisonneuve
" Camille, M.D., physician and surgeon, 351 Sherbrooke. Bell tel. 6859
" Charles, brakeman, 275 Bourgeois
" Daniel, painter, 92 Dufresne

Laviolette Dumont, pres The J. L. Cas[or]
187 Dorchester, sum res Vaudr[euil]
" E., M.D., physician, 71 Champlain
" Edouard, fruits and candies, 91 St [Cu]
cot Village
" François, carter, 23 Agnes, St Hen[ri]
" Hector, agent, 1 Closse
" Isaie, blacksmith, r 88 Plessis
" Isaie, plumber, 16 St Claude
" J. B., 438 Parc Logan West
" J. B., butcher, 1008 Ontario, h 317 [do]
" J. Bte., bds 391 St Hippolyte
LAVIOLETTE J. G. (HON.), M.L.C[.]
Canadienne Life Ins. Co., 92 St [Jam]
LAVIOLETTE J. G., M.D., successor [to]
& Nelson, chemist and druggis[t]
Laviolette's syrup of turpentine
Dame, h 881 Dorchester, Bell te[l]
" J. G., pres The St Lawrence Fir[e]
Dorchester
" J. O., of Jos. Laviolette & Son, 340
" Jos., clerk, 97 Turgeon, St Henry
" Jos., trainman, 608 Wellington
" Jos., plumber, 2390 Notre Dame, h
LAVIOLETTE JOSEPH, & SON, prop[s]
Hall market, 786 and 788 Dorches[ter]
" Louis, laborer, 14 Albina, Ville St L[ouis]
" Miss Agnès, 383 St Hippolyte
" Miss Isabella, 838 Notre Dame
" Miss S. Alexandrine, stenographer [at]
" Mrs. Louise, wid Theo., r 181 [St]
Cunegonde
" Mrs. M., wid Ed., 161 Vinet, St Cu[n]
" Mrs. S., wid Edouard, 1068 St Dom[i]
Louis
" Nicolas, carter, 83 St Timothee
" Noel, miller, 13 St Bonaventure av
LAVIOLETTE P. B., advocate, 61 St [Jo]
Agnes, St Henry
" Paul, stableman, bds 253 St Charl[es]
" Zoel, laborer, 701 Albert, St Cune[g]
Lavoie Adelard, laborer, 219 St Ambro[ise]
" Adelard, laborer, 5 Dominion, St C[u]
" Adelard, laborer, 2 St Ferdinand
" Albini, shoemaker, 2078 Notre Da[me]
" Alex., driver, 708 Charlevoix
" Alfred, joiner, 222 St Ferdinand, S[t]
" Alfred, leathereutter, 596 Wolfe
" Alfred, laborer, 61 St Rose
" Alphonse, clerk, 68 Parc Logan W[est]
" Alphonse, tinsmith, 195 Plessis
" Ambroise, grocer, 51 Marianna
" Arthur, stovemaker, r 312d Maiso[n]
" Auguste, clerk, 423 Fullum
" Auguste, machinist, 159 Chateaug[uay]
" B., provisions, 36 Bonsecours
Demontigny
" Cleophas, 527 Berri
" Cleophas, bricklayer, 1205 St Jam[es]
" Cyprien, laborer, 666 Fullum
" Damase, leathereutter, 462 Wolfe
" Damien, joiner, 265 St Elizabeth
" E., plumber, bds 674 St Lawrence
" E., tinner, 263 Richelieu, St Cune[g]
" Edmond, carter, r 25 Wolfe
" Edmond, rubberworker, 308 Ples[sis]
" Edmond, barber, 155 Champlain
" Elzéar, laborer, 39 St Rose
" Emery, confectioner, 494 St Anto[ine]
" Emile, carpenter, r 29 St Pierre
" Emile, joiner, 313 Richelieu, St C[une]
" Ernest, laborer, 284 Centre
" Ernest, laborer, 221 St Ambroise,
" Etienne, watchman, Perreault
Longue Pointe
" Fabien, carpenter and joiner, 31
" Felix, carter, 95 Carriere
" Felix, grocer, Notre Dame des N[e]
" Felix, potatoe merchant, 43 Jo[s]
" Felix, sen., Notre Dame des Ne[ig]
" Frs. M., accountant, 115 Lusignan
" François, laborer, 13 Dufresne
" Francois, boots and shoes, 49 St A[n]
" François A., chief cashier C[a]
Church
" Francois, currier, 41 Durham
" Fred., 77 St Augustin, St Henry

Dumont, pres The J. L. Cass
Dorchester, sum res Vaudreu
L.D., physician, 71 Champlain
ard, fruits and candles, 91 St
t Village
çois, carter, 23 Agnes, St Henr
or, agent, 1 Closse
, blacksmith, r 88 Plessis
, plumber, 16 St Claude
., 438 Parc Logan West
., butcher, 1008 Ontario, h 37
te., bds 330 St Hippolyte
ETTE J. G. (HON.), M.L.C.
anadienne Life Ins. Co., 92 St H
ETTE J. G., M.D., successor
Nelson, chemist and druggis
avlolette's syrup of turpentin
nme, h 881 Dorchester, Bell te
G., pres The St Lawrence Fire
Dorchester
D., of Jos. Laviolette & Son, 340
., clerk, 97 Turgeon, St Henry
., trainman, 608 Wellington
., plumber, 2380 Notre Dame, h
ETTE JOSEPH, & SON, prop
Hall market, 786 and 788 Dorche
is, laborer, 14 Albina, Ville St L
ss Agnes, 383 St Hippolyte
ss Isabella, 838 Notre Dame
ss S. Alexandrine, stenographer G
s, Louise, wid Theo., r 181
Cunegonde
's, M., wid Ed., 161 Vinet, St Cun
's, S., wid Edouard, 1068 St Dom
Louis
eolas, carter, 83 St Timothee
el, miller, 13 St Bonaventure ar
LETTE P. B., advocate, 61 St
Agnes, St Henry
aul, stableman, bds 253 St Charle
el, laborer, 701 Albert, St Cuneg
Adelard, laborer, 219 St Ambroi
delard, laborer, 5 Dominion, St C
delard, laborer, 2 St Ferdinand,
Ibini, shoemaker, 2058 Notre Da
lex., driver, 708 Charlevoix
lfred, joiner, 222 St Ferdinand, S
lfred, leathercutter, 596 Wolfe
lfred, laborer, 61 St Rose
lphonse, clerk, 68 Parc Logan W
lphonse, tinsmith, 195 Plessis
mbroise, grocer, 51 Marianna
rthur, stovemaker, r 312d Maiso
uguste, clerk, 423 Fullum
uguste, machinist, 159 Chateaugu
., provisions, 36 Bonsecours
Demontigny
leophas, 527 Berri
leophas, bricklayer, 1205 St Jam
yprien, laborer, 666 Fullum
amase, leathercutter, 462 Wolfe
amien, joiner, 263 St Elizabeth
., plumber, bds 674 St Lawrence
., tinner, 263 Richelieu, St Cuneg
dmond, carter, r 25 Wolfe
dmond, rubberworker, 308 Pless
dmond, barber, 155 Champlain
lzéar, laborer, 39 St Rose
mery, confectioner, 49½ St Anto
mile, carpenter, r 29 St Pierre
mile, joiner, 313 Richelieu, St C
rnest, laborer, 284 Centre
rnest, laborer, 221 St Ambroise,
tienne, watchman, Perreault
Longue Pointe
abien, carpenter and joiner, 31
elix, carter, 95 Carriere
elix, grocer, Notre Dame des N
elix, potatoe merchant, 43 Ja
elix, sen., Notre Dame des Ne
rs, M., accountant, 115 Lusigna
rançois, laborer, 13 Dufresne
rancois, boots and shoes, 49 St A
rançois A., chief cashier Cu
Church
rancois, currier, 41 Durham
red., 77 St Augustin, St Henry

laborer, 94 Frontenac
barber, 582 Wellington, h 203 Congregation
re, shoemaker, 1012 St James
me, joiner, 460 St Christophe
smith, 482 LaSalle
rigmaker and hair emporium, 1656 Notre
h do
laborer, r 118a Champlain
joiner, 87 St Ferdinand, St Henry
do, laborer, r 102 St Ferdinand, St
r
rocer, Ville Notre Dame des Neiges
ding room, 181 St Paul
bber, 100 Chaussé
roker, 648 Beaudry
ast appraiser Customs examining ware-
se, 96 Church
laborer, 194 Beaudoin, St Henry
carpenter, 633 Fullum
painter, 358 St Timothee
barber, 263 Congregation
joiner, 4 Nellada
laborer, 20 St Margaret, St Henry
laborer, 44 Rose de Lima, St Henry
leathercutter, 1018 St James
bber, 311 Beaudry
laborer, 53 St Paul
nder, r 528 Av de l'Hotel de Ville
, policeman, 14 Montana
weaver, r 203 St Catherine
borer, 502 St Dominique
borer, 255 St Ambroise, St Henry
borer, 231 St Ferdinand, St Henry
foreman, 58 St Charles Borromee
laborer, 409 St Christophe
moulder, 110 Delisle
joiner, 94 Frontenac
laborer, Vinet, Beaurivage, Longue
te
L., joiner, 235 St Elizabeth av, St Henry
iner, 153 DeMontigny
laborer, 16 Tansley
ontractor, 26 Langevin, St Henry
reman, No 14 Station, 531 Laval av
laborer, 1178 Sanguinet, Ville St Louis
ston St Mary's church, 128 Craig
orer, r 321 Shaw
, carter, r 1051 Lusignan
H., confectioner, 13 Casgrain, Ville St
e
e, weaver, 14 St Germain
, laborer, 8 St Roch
, dressmaker, 265 Cadieux
lle, dressmaker, 347 Wolfe
grocer, 401 Parthenais
., joiner, 83 Laprairie
ul Onesime, 115 Cuvillier
urelie, wid Médard, 106 Champlain
nna, wid Jos., 97 Duvernay, St Cunegonde
, wid Alexis 76 St Germain
, wid Damase, r 107a St Philippe, St Henry
lizabeth, r 274 Iberville
len, wid Wm., 29 Papineau sq
, wid Narcisse, r 576 Beaudry
, wid ll., 158 Sanguinet
, wid Edouard, 609 Albert
., wid Hormisdas, 327 Brebœuf
, wid Jos., 639 St Dominique
rie Louise, wid Nicolas, 660 Fullum
, dressmaker, 2324 Notre Dame
ontractor, 20 Langevin, St Henry
on, laborer, 6 Rose de Lima, St Henry

C. O. M.,

Painting, Class-gilding, Sign
amental Painting, Decorating,
g, Paper Hanging, Glazing,
, Church Decorating, &c.,
and residence, 482 St Hubert
phone No. East 1412

er, joiner, 235 St Elizabeth av, St Henry
plumber, 726 Clarke, Ville St Louis

HOUSE, SIGN AND FRESCO PAINTER . . .

ALL KINDS OF WALL PAPER IN STOCK . . .

Tel. 3287

GEO. S. KIMBER

2466

St. Catherine St.

MONTREAL

Lavole P., stonecutter, 13 St Michel, St Denis ward
" Pierre, heater, 332 Papineau av
" Regis, laborer, 33 Parthenais sq
" Réml, machinist, 59 St Philippe, St Henry
" Richard, sen., r 326 Delinelle, St Henry
" Romuald, laborer, Notre Dame de Grace
" Rosario, laborer, Notre Dame de Grace
" S., furrier, 278 St Martin
" S., packer, and letter carrier, 150 Richelieu, St Cunegonde
" Simon, clerk, 527 Berri
" Stanislas, plumber, 259 Brebœuf
" Telesphore, laborer, 91 Maisonneuve
" Telesphore, laborer, 162 Plessis
" Télesphore, laborer, r 89 Plessis
" Thaddée, truckman G.T.R., 236 Centre
" Theophile, laborer, 263 Richelieu, St Cunegonde
" Toussaint, storeman, 2324 Notre Dame
" Ulric, joiner, 1109 St Dominique, Ville St Louis
" Victorien, joiner, 294 Richelieu, St Cunegonde
" Zénon, carter, 203 Champlain
" Zoël, boots and shoes, 1024 Ontario, h 1026 do
Law Allan, of Law, Young & Co., Bellevue house, Oxenden av, above Pine av
LAW BERNARD, hotelkeeper, 72 Craig and 10 and 12 Papineau sq, h 14 do
" Christopher, blacksmith, 265 St Christophe
" David, of Law, Young & Co., Bellevue house, Oxenden av, above Pine av
" David, jun., Bellevue house, Oxenden av, above Pine av
LAW DEPARTMENT, Corporation of Montreal; Léandre J. Ethier, Q.C., and J. L. Archambault, Q.C., joint city attorneys, Rouer Roy, Q.C., and A. W. Atwater, Q.C., consulting attorneys; P. J. Coyle and E. Tetreault, assistant city attorneys; A. Mainville secretary; E. R. Hubert, clerk; Louis Turpin, messenger, City hall, 1539 Notre Dame
" E., clerk G.T.R., 203 Ash av
" Frank, barber and tobacconist, 2429 St Catherine, bds 56 Cathcart
" J., machinist, 175 Champlain
" James, of Law, Young & Co., 303 Stanley
" Miss Mary, dressmaker, 44 City Councillors
" Mrs. E., wid William, 44 City Councillors
" Richard, clerk, 16 Brandon av
" Robert, liquidator Greene & Sons Co., room 521 Board of Trade bldg, h 60 Drummond
LAW STAMP OFFICE, Aug. Lalonde and Joseph Johnson, distributors City and District of Montreal, Court house, 1577 Notre Dame
" W., ins clerk, 44 City Councillors
" Wm., carfitter G.T.R., 92 Charron
" Wm., iron heater, bds 123 Forfar
LAW, YOUNG & CO., general merchants, Waddell building, 28 St John
Lawder Miss J., West End Boarding and Day school, 2716 St Catherine, h 2718 do
Lawer Max., com traveller, 370 Berri
Lawes Mrs. C., wid Wm., 419 St Antoine
Lawick Charles, electrician, 514 St Dominique
Lawlidge Edouard, driver, 86 St George
Lawler James, laborer, 379 Charlevoix
" Mrs. H., dressmaker, 481 Sanguinet
" Thos., laborer, 46 Montcalm
Lawless Miss L. E., 101 Shuter
" W. C., of W. C. Lawless & Co., 101 Shuter
" W. C., & Co., cabinetmakers, 623 Lagauchetière
Lawlor A. P. A., biscuit mnfr, 282 Parc Logan West
" Albert, fitter, 110 Forfar
LAWLOR & CO., general agents, 467 St Hippolyte
" Frank, biscuit mfr, 282 Parc Logan West
" Frank, tanner, Ville Notre Dame des Neiges

Lawlor Frs. C., printer, 93 Shaw
" H., collector Inland revenue, 412 St Paul, h 424 Metcalfe av, Westmount
" Henry, caretaker, 17 St John
" James, clerk, 284 Parc Logan West
" John, conductor, Ville Notre Dame des Neiges
" John B., com traveller, 282 Parc Logan West
" John, laborer, 296 St Lawrence
" Mrs. Henriette, wid Patrick, 386 Charlevoix
" Thos. T., bank clerk, 149 St Denis
Lawrence A. T., of Lawrence & Cole, 13 Belmont
" Amos J., with Wells & Richardson Co., 401 Metcalfe av, Westmount

LAWRENCE & COLE
(A. T. Lawrence, E. A. Cole),
Manufacturers' Agents and Dealers in Paper, Paper Bags, Twines, Stationery, Counter Check Books, &c.,
768 and 770 Craig Street
TELEPHONE Main 2024

Lawrence Fred, D., contractor, 15 Laval av
" G. A., com traveller, 184 Av de l'Hotel de Ville
" J., painter, 595 St Lawrence
" John, bds 26 St Monique
" John (capt.), 175 Drummond
" John, collector, 531 St Dominique
" Jos., shoemaker, 64 Seaton
" M. E., shipper, 123 Irvine av, Westmount
" Rodolph, com traveller, 298 St Hubert
" Wm., steamfitter, 112 Charron
" see Laurence
Lawrey Michael, foreman, 127½ St Lawrence
Lawson Albert, clerk, 1097 Cadieux
" David, com traveller, 425 Sanguinet
" E., laborer, r 45 Prince
LAWSON E. H., chemist and druggist, 395 Victoria av and 4848 Sherbrooke, Westmount, Bell tel Westmount 30
" J., 45 Prince
" Jas., machinist, 155 Fortification lane, h 310 Guy
" James, laborer, 152 Duke
" John, cabinetmaker, 334 St Hippolyte
" John, fruits and cigars, 106 McGill
" John, jeweller, 144 Cherrier
" W. B., clerk, 395 Victoria av, Westmount
" Wm., 27 Lusignan
Lawton Caleb, laborer, 32 Congregation
" George, machinist, 235 Drolet
" Samuel, overseer, 78 Agnes, St Henry
" Wm., laborer, 42 Sebastapol
Lay Mrs. Eleanor H., wid R. W., 30 St Matthew
" Omer L., millwright, 67 St Paul
Laycock Chas., com traveller, 32 Mance
Layden And., laborer, 102c Canning
Layer Laurent, stonecutter, 724 Lafontaine
" Mrs. Eugenie, wid Laurent, 300 Visitation
Layton H. A., clerk, 623 St Dominique
" Herbert A., of P. E. Layton & Bro., 148 Peel
" P. E., of P. E. Layton & Bro., 151 Stanley
LAYTON P. E., & BRO., agents for Behr Bros. & Evans Bros. pianos, Thomas & Goderich organs, &c., 148 Peel
Lazarus David, butcher, 45½ St Antoine
" Henry, manager, 68 Park av
" Louis, new and second-hand store, 707 Craig
" M., sec hand store, 545½ Craig
" Mrs., wid D., 164 Hutchison
LAZARUS MRS. DORA, wid G., pawnbroker, 1486 Notre Dame, h 55 St Famille
Lazure Joseph, clerk, 1251 De Montigny
Lea R. S., Ma.E., assistant professor of civil engineering, McGill University, h 59 Metcalfe
" Thomas A., waiter, 161 Versailles
" Yea, laundry, 216 Craig
" Yea, laundry, 169 St Antoine
" Yea, laundry, 189 St Antoine
Leach David S., advocate, room 38 Temple building, 185 St James, res Montreal West
" Edwin, supt, 975 St Denis
" Mrs. L., wid Ven W. T., 52 Tupper

LEACH W. H., dealer in new and second-hand pianos and manufacturers' agent for Morris Pianos of Listowel, Ont., 40[illegible] Bell tel Uptown 998, res do
" W. T., commissioner for Ontario and Quebec, room 50 Canada Life bldg, h 493d St Urbain
" Wm., fruit dealer, 1038 St Lawrence
Leadston Thomas, carpenter, 1167 Ave de Ville
Leafe Wm., laborer, 2362 St James, St Henry
Leahy Jas., millwright, 210 Barre
" Jeremiah, laborer, 47½ St Patrick
" John, G.T.R., 17 Cote St Paul road, Village
" Michael, contractor, 50 Murray
" Michael, laborer, 36 Soulanges
" Michael, laborer, 116 Murray
" Mrs. Ann, wid Michael, 139 St Urbain
" Mrs. B., wid Patrick, grocer, 237 Centre
" Mrs. Bridget, wid John, 369 Grand Trunk
" Mrs. Daniel, r 535 Seigneurs
" Pat., painter, 13 St Edward
" Pat., laborer, 60 St Gabriel, Turcot Village
" Patrick, laborer, 211 Murray
LEAHY THOS. J., prop London house, 63 St Lawrence sq
Leander Andrew, woodworker, 64 Parc Logan
Leaper Matthew, laborer, 173 Wellington
Leard —, baker, 354a Mentana
" Jos., carter, 171 Champlain
" Mrs. Marcelline, wid Jos., 909 Berri
" Ovila, laborer, 216 Breboeuf
LEARMONT JOSEPH B., of Caverhill, Learmont Co., 30 Macgregor
LEARMONT WM. J., with Crathern & Caverhill, 793 Sherbrooke
Learmonth Alfred, laborer, 127 Congregation

LEARO A., TAXIDERMIST
(In all its branches), 27 B[illegible]
Skins dressed, made up for R[illegible] styles. All work poisoned against
Estimates given on applic[illegible]
Satisfaction guaranteed.

Leart Pierre, laborer, 97a Bourget, St Henry
Leather Albert, painter, 501 Magdalen
Leathead Francis, foreman, 13 St Ignatius
" Jos., shoemaker, 279 Plessis
Leavitt A., of Sessenwein & Leavitt, 412 St James
Lebaron Arthur, collector, 156 St Etienne
Lebeau Alfred, printer, 304 St Lawrence
" Alfred, tailor, 265 St Dominique
" Allan N., clerk, 668 St Hubert
" Auguste, joiner, 152 Dorchester
" Auguste, hotelkeeper, Frontenac house, McGill
LEBEAU CHAS., prop Frontenac restaurant, McGill
" Edmond, leathercutter, 1273 St Catherine
" Edward, collector, 293 Breboeuf
" Euclide, blacksmith, 20 St John, St Henry
" Francis, clerk, 195 Rivard
" F. X., medicine mnfr, 18 St Roch
" F. Xavier, laborer, St Andre, St Denis
" Francis, laborer, 249 Sanguinet
" Francis, pressor, 442 Wolfe
" George, bookkeeper, 26 Park av, Ville
" Ignace, grocer, 397 Clarke, Ville St Laurent
" Isidore, joiner, r 307 Delinelle, St Henry
" J. B., blacksmith, 461 Breboeuf
" J. & C., fancy goods, 723 St Catherine
" J. P., Indian curiosities, 1688 Notre Dame
" Jean Baptiste, laborer, 83 Rachel
" Jean Baptiste, tiller, 252 Poupart
" Jos., tobacconist, 1382 Ontario
" Jos., laborer, 140 St Hippolyte
" Joseph, joiner, 990 Berri
" Joseph, packer, 200 Frontenac
" Louis, trader, 23 Bonsecours market
" Maurice, laborer, 109 Iberville
" Maxime, joiner, 771 Sanguinet
" Miss D., toys and fancy goods, 1147

CALEDONIAN
THE OLDEST
SCOTTISH FIRE OFFICE.

Leblanc Charles, contractor, 134 St Martin
" Charles, barber, 1053 DeMontigny
" Chas., collector, 485 St Dominique
" Chas., clerk Sheriff's office, Court house, 1577 Notre Dame, h 17 Durocher
" Chas., joiner, 277 Montcalm
" Chas., laborer, 25 St Martin
" Cleophas, cabinetmaker, 322 St Hippolyte
" Cleophas, professor, 431 Rivard
" Damase, joiner, bds 842 DeMontigny
" Delphis, laborer, 270 Visitation
" Denis, patternmaker, 72 Lusignan
" Didace, journalist, 1201 St Denis
" E. Z., of E. Z. Leblanc & Co, 1937 Notre Dame
LEBLANC E. Z., & CO., importers of dry goods, 1935 Notre Dame
" Edmond, painter, 370 Amherst
" Edouard, cigarmaker, r 1222 DeMontigny
" Edouard, saddler, 201 Beaudoin, St Henry
" Edouard, tailor, 683 Grand Trunk
" Elias, but her, 316 Wolfe
" Ernest, upholsterer, 1335 Ontario
" F. X., 343a Cadieux
" Félix, foreman, 372 Logan
" Ferdinand, joiner, 69 Vinet, St Cunegonde
" Ferdinand Jos., carter, 528 St André
" Francis, laborer, 1966 St André
" François, painter, 118 St Ferdinand, St Henry
" Frs. X., laborer, 323 Mathieu
" Gustave, 836 DeMontigny
" H., barber, 46 Moreau
LEBLANC H. M., 563 Berri
" Hector J., clerk, 273a St Andre
" Henri, brassfinisher, 564 Sanguinet
" Hilaire, com traveller, 96½ St Dominique
" Hormisdas, laborer, 150 St Maurice
" Hormisdas, laborer, 287 Maisonneuve
" Hormisdas, butcher, 127½ Richelieu, St Cunegonde
" Hormisdas, of Roy & Leblanc, 52 Shaw
" Hormisdas, com traveller, 1335 De Montigny
" Isaie, joiner, 1438 St Lawrence, Ville St Louis
" Israel, stonecutter, 1181 St Andre
" J. B., storeman, 307b Panet
" J. B., carpenter, 634 Mullins
" J. Bte., joiner, 347 Cadieux
" J. Bte., laborer, r 2619 Notre Dame
" J. E., joiner, 256 Visitation
LEBLANC J. EUCLIDE, established 1864 (H. Gingras' old stand), dealer in dry goods, carpets, oil cloths, house furnishings, gents' furnishings, gloves and hosiery, also Scotch yarns and woollens, Merchants tel 11, 2344 Notre Dame, h 4 Lusignan
" J. L., butcher, Frontenac above Rachel
" Jean, machinist, bds 303 Grand Trunk
" Jean, laborer, 197 St Timothee
" John, com traveller, 252 St Dominique
" John, packer, 307b Panet
" Jos., agent, 22 St Germain
" Jos., of Leblanc & Leblanc, 54 Agnes, St Henry
" Jos., baker, 839 Sanguinet
" Jos., joiner, 122 St Maurice
" Jos., millwright, 634 Mullins
" Jos., horseshoer, r 75 St Maurice, h 272 Colerane
" Jos., carpenter, 44 Adeline
" Jos., laborer, 843 Berri
" Jos., carter, 58 Wolfe
" Jos., machinist, r 259 St Elizabeth av, St Henry
" Jos., laborer, 325 Mathieu
" Jos., laborer, 501 Centre
" Jos., machinist, 247 St Christophe

...lle F., stenographer, 668 St Huber
...wid Jos., 487 Mount Royal av, Ville St ...ouis
...A., wid F., 555 Dorchester
...Agnes, r 959 St Dominique
...E., wid Jos., 1 St Dominique
...Frs. Cerat
...M., wid S., Indian curiosities, 1688 Notre ...ame
...(), wid M., bds 12 St Denis
...laborer, r 861 Cadieux
...laborer, 734 Ontario
...re, laborer, 5 Chambord
...r, carpenter, r 514a Amherst
...r, leather cutter, 176 Montcalm
...com traveller, 12 St Denis
...e, joiner, 775 Sanguinet
...of Laramée & Lebeau, 468 Dorchester
...phile, carpenter, 468 Dorchester
...oine, joiner, 437 Montcalm
...oemaker, 1941 St Antoine
...ard, clerk City hall, 1539 Notre Dame, h 98 ...yal av
...repairing shop, 12 Schoolhouse
...las, laborer, 10 St Catherine, Maisonneuve
...on, restaurant, 377 Craig, h 10 St Denis
...rol, tobacconist and barber, 1574 Notre ...ame, h 78 Champ de Mars
...cabinetmaker, 1095 St Antoine, Westmount
...isdas, laborer, 72 Amherst
...orge, timekeeper, 118 Harbour
...flour, grain and provisions, 67 and 69 ...ommissioners and 220 St Paul, h 72a St Denis
...driver, 738 Albert, St Cunegonde
...P., gents' furnishings, 1633 Notre Dame
...1539 St Catherine, Merchants 'phones
...re Dame st 714, St Catherine st 704
...grocer, 435 Av de l'Hotel de Ville
...D. C., wid A. A., 783 Av de l'Hotel de Ville
...Sarah, wid Joseph, 1222 St Andre
...laborer, 15 Laganchetiere lane
...laborer, r 478 Amherst
...d A., bookkeeper, 31 Drolet
...belle
...e, butcher, 170 Quesnel, St Cunegonde
...is, confectioner, 508 Dorchester
...CALIXTE, advocate, 107 St James, Bell ...Main 2344, h 406 St Antoine
...boeuf
...d, barber, 70 St Augustin, St Henry
...com traveller, 1214 Berri
...icklayer, 218 St Catherine
...érin, joiner, bds 21 St Andre
...he, contractor, 48 Agnes, St Henry
...laborer, 1130 Berri
...s, clerk, 302 Sanguinet
...ALBERT, B.C.L., advocate, 1613 Notre ...me, h 92 Napoléon, St Cunegonde
...joiner, 709 Berri
...laborer, bds r 186 McCord
...laborer, 333 Champlain
...moulder, 8 St Margaret, St Henry
...ndre, moulder, 3349 Notre Dame, St Cune...de
...clerk, 302 Sanguinet
...joiner, 85 Sanguinet
...steamfitter, 26 Jardin
...motorman, 106 Selby, Westmount
...bartender, 1924 St Catherine
...ALPHONSE, furniture store, 1010 De...ligny
...ne, laborer, 300 Montana
...e, of Leblanc & Leblanc, 1961 Notre ...me, summer res Lachine
...printer, 213 Wolfe
...e, laborer, 60 St Charles
...e, laborer, 19 Charlotte
...ARMAND, hardware, cor Rachel and Ri...h, h 397 Rachel
...contractor carpenter, Delorimier munil...lity
...r, shoemaker, 751 Notre Dame
...e, accountant, 1123 Av de l'Hotel de Ville
...in, joiner, 817 Sanguinet
...cher, 336 Cadieux
...M.D., druggist, 133 Centre
...utcher, 188 Visitation

HEADQUARTERS
— FOR —
Letter Presses
Repairs Promptly done.
F. M. SULLIVAN
308 St. James St.
Telephone 2107.

Leblanc Jos., joiner, 103 Logan
" Jos., range maker, 383 Beaudry
" Jos., tin cutter, 625 Albert
" Joseph, laborer, 145 Railway Track
" Joseph, laborer, r 759 Ontario
" Joseph, of Marotte & Leblanc, 40 Laval av

LEBLANC JOSEPH A., M.D., physician and surgeon, 1167 DeMontigny, h 147 St Hubert, Bell Tel East 1635, Merchants do 275
" Joseph, tailor, 54 Agnès, St Henry
" Joseph, butcher, 919 St André
" Joseph, laborer, 704 Albert, St Cunégonde
" Joseph, laborer, 12 Robin
" Joseph, laborer, 832 DeMontigny
" Joseph, weaver, 53 Beaudoin, St Henry

LEBLANC JOSEPH R., hardware, paints, oils, glass, putty, etc., 327 St Catherine, bds 25 Desery
" Josephus, switchman, 232 Delinelle, St Henry
" Jude, printer, 345c Cadieux
" Jules, joiner, r 44 St Ferdinand, St Henry
" Jules, baker, 6 St Alexis, St Mary ward
" Jules, butcher, 125 Marie Anne
" Jules, laborer, 67 Barré
" Julien, laborer, 1165 Av de l'Hotel de Ville
" L. J. B., L.D.S., dentist, 267 St Denis
" L., laborer, 755 DeMontigny
" & Leblanc (A. Leblanc, J. Leblanc), merchant tailors, 2089 Notre Dame
" Léon, carter, 52 St Timothée
" Louis, laborer, 532 St Hippolyte
" Louis, machinist, 184 Atwater av, St Henry
" Louis, restaurant, 184a Atwater av, St Henry
" Louis Horm., stableman, 57 Wellington
" Maxime, joiner, 960 DeMontigny
" Maxime, carpenter, 1313 Notre Dame
" Miss Corinne, dressmaker, r 148 Poupart
" Miss Mathilde, 5 St Margaret
" Mrs. Charles, dressmaker, 485 St Dominique
" Mrs. H., feather cleaner, 96 St Dominique
" Mrs. H., wid M., 1426 Notre Dame
" Mrs. M., wid Cyprien, 5 Delorme av
" Mrs. Marie, wid Joseph, 527 William
" Mrs. O., wid Frs., r 100 Delinelle, St Henry
" Mrs. Olivine, wid Médéric, 8 Fulford
" Mrs. Valérie, wid J. Bte, 150 St Maurice
" Nap., carter, 252 Delisle, St Cunegonde
" Nap., laborer, r 1488 St James, St Cunegonde
" Nap., machinist, 614 DeMontigny
" Nap., student, 272 Colerane
" Narcisse, carpenter, 1687½ St James, St Henry
" Narcisse Cleophas, joiner, 671 Grand Trunk
" Norbert, laborer, 137 Mitcheson
" O., paints, oils, etc., 1118 Ontario, h 1120 do
" O., joiner, 1339 DeMontigny
" Olivier, butcher, 157 Plessis
" Olivier, cigarmaker, 272 Maisonneuve
" Onesime, joiner, 471 Beaudry
" Onésime, joiner, 187 Wolfe
" Ovila C., clerk, 236 Montcalm

LEBLANC P. E. (HON.), Q.C., M.L.A., 66 St James, h 324 St Denis
" Philippe, joiner, 254 Visitation
" Pierre, milkman, r 83 Plessis
" Simeon, carpenter and joiner, 251 Rivard
" Ulric, cigarmaker, 496 Richelieu, St Henry
" Wilfrid, clerk, 280a Panet
" William, lather, r 282 Beaudry

Leblond de Brumath prof A., of Leblond de Brumath & Bonnin, 255 St Denis

LEBLOND DE BRUMATH & BONNIN, ... paratoire aux examens preliminaires ... du droit, de la médecine, de la pharm... l'art dentaire; cours classique com... Lawrence
" Charles, laborer, 294a Visitation
" Lewis, musician, 1432 Notre Dame
" Mrs. U., wid E., 224 Av de l'Hotel de V...

Lebœuf David, laborer, 101 Bourget, St Hen...
" Damase, laborer, 106 Delinelle, St Hen...
" E., mason, 265 Shaw
" Emery, policeman, 200 LaSalle
" Ephrem, undertaker, 106 Chausse...
" Etienne, laborer, r 42 Turgeon, St Hen...
" Ignace, policeman, 876 St André
" J. A., of Lebœuf & Turgeon, 172 Ins...
" J. B., laborer, 103 Bourget, St Henry
" J. Bte., 1248 DeMontigny
" Jean, rubberworker, 250 Champlain
" Jos., mason, 218 Delinelle, St Henry
" Jos., laborer, 58 Rose de Lima, St Hen...
" Joseph, laborer, 48 Delinelle, St Henry
" Joseph, laborer, 54 Rose de Lima, St H...
" Louis, sen., laborer, 53 Bourget, St H...
" Louis, restaurant, 1253 Ontario, h 501 ...
" Moïse, contractor, 626 St Hubert
" Moïse, fireman, r 1122 St Lawrence
" Mrs. Leocadie, wid Gilbert, 158a Sana...
" Onésime, printer, 31 Duluth av
" Philippe, laborer, 1644 St Hubert
" S. Z., of Chapleau & Lebœuf, 6 St Lou...
" & Turgeon, ladies' and gents' furnis... Notre Dame
" William, laborer, 302 St Patrick

Leboiron J., roofer, 1133 St Antoine, West
Lebon Félix, laborer, 28 Albert, off Chabot
" Israel, carter, 11 Monet lane
" J. B., laborer, Albina, Ville St Louis
" Napoleon, laborer, 1 Versailles

Lebouc Auguste, butcher, 35 St Ann's mar...
" Theophile, gardener, 559 Wolfe

Lebourdais Ls., electrician, 207 St Philippe
LEBOURVEAU STEDMAN A., B.C.L., room 111, 185 St James, h 19 Cou...

Leboutillier Chas., com traveller, 102 Sher...
" J. C. J., ins clerk, 102 Sherbrooke
" Miss Helen, prof of singing, 102 Sher...
" W. D., com traveller, 356 Elm av, Wes...

LeBrocy Wesley, of Cookson, Lauzon & ... Catherine

Lebrun Adelard, shoemaker, 95 Duquette
" Alph., stonecutter, 316 Delisle, St Cun...
" Alphonse, shoemaker, 135 Ropery ... teauguay
" Ant., stonecutter, 185 Richelieu, St C...
" Antoine, joiner, 230 Montana
" Antoine, conductor M.S.R., 44 Archa...
" Antoine, painter, 158 Carrière
" Arthur A., tailor, 110 Visitation
" Auguste, rangemaker, 13a St Charles
LEBRUN CHAS., groceries and provs, Notre Dame, h 3480 do, St Henry
" Felix, painter, r 206 Manufacturers
" George, joiner, 376 Panet
" J., engraver, 386 Delisle, St Henry
" J. Bte., blacksmith, 13 Rousseau
" Jean M., boots and shoes, 2317 Not... 2318 do
" J. H., tailor, 124 Coursol, St Cunegon...
" Jos., shoemaker, 942 Ontario
" Jos., laborer, 290 Wolfe
" Léon, prof of music, 195 Laval av
" Léonide, tinsmith, 428 Montcalm
" Louis, butcher and wood and coa... Mount Royal av, h 1210 Cadieux, W...
" Louis, butcher, 6 Bonsecours ma... Dufferin
" Michel, blacksmith, 257 Lafontaine
" Mrs., wid, 498 St André
" Mrs. Esther, wid Julien, r 157 St Mat...
" Mrs. M., wid Lavole, 555 Dorchester
" Mrs. M. L., wid Albert, 360 Rivard
" Mrs. Oliva, wid Alph., 275 Richelieu ... gonde
" Mrs. S., wid Ls., 727 St Catherine
" Nap., electrician, 630 Sanguinet
" Nap., Notre Dame, Beaurivage, Lac...

D DE BRUMATH & BONNIN, a
ratoire aux examens préliminaires
droit, de la médecine, de la phar
rt dentaire; cours classique co
awrence
ies, laborer, 294a Visitation
is, musician, 1432 Notre Dame
U., wid E., 224 Av de l'Hotel de V
David, laborer, 101 Bourget, St Henr
nase, laborer, 106 Delinelle, St Henr
nason, 265 Shaw
ery, policeman, 200 LaSalle
rem, undertaker, 106 Chausse
enne, laborer, r 42 Turgeon, St Henr
ace, policeman, 876 St André
A., of Lebœuf & Turgeon, 172 Inspe
B., laborer, 103 Bourget, St Henry
Bte., 1248 DeMontigny
n, rubberworker, 250 Champlain
s., mason, 218 Delinelle, St Henry
s., laborer, 58 Rose de Lima, St Henr
seph, laborer, 48 Delinelle, St Henry
seph, laborer, 54 Rose de Lima, St H
uis, sen., laborer, 53 Bourget, St Hen
nis, restaurant, 1253 Ontario, h 50
oise, contractor, 626 St Hubert
oise, fireman, r 1122 St Lawrence
rs. Leocadie, wid Gilbert, 156a Sang
ésime, printer, 31 Duluth av
hilippe, laborer, 1644 St Hubert
Z., of Chapleau & Lebœuf, 6 St Lou
Turgeon, ladies' and gents' furnis
Notre Dame
Villiam, laborer, 302 St Patrick
on J., roofer, 1133 St Antoine, West
Félix, laborer, 28 Albert, off Chabo
srael, carter, 11 Monet lane
. B., laborer, Albina, Ville St Louis
Napoleon, laborer, 1 Versailles
e Auguste, butcher, 35 St Ann's mar
Theophile, gardener, 559 Wolfe
urdais Ls., electrician, 207 St Philippe
OURVEAU STEDMAN A., B.C.L.,
room 111, 185 St James, h 19 Cours
atillier Chas., com traveller, 102 Sher
J. C. J., ins clerk, 102 Sherbrooke
Miss Helen, prof of singing, 102 Sher
W. D., com traveller, 356 Elm av, We
ocy Wesley, of Cookson, Lauzon & C
Catherine
un Adelard, shoemaker, 95 Duquette
Alph., stonecutter, 316 Delisle, St Cu
Alphonse, shoemaker, 135 Ropery an
teauguay
Ant., stonecutter, 185 Richelieu, St C
Antoine, joiner, 230 Mentana
Antoine, conductor M.S.R., 44 Archa
Antoine, painter, 158 Carrière
Arthur A., tailor, 110 Visitation
Auguste, rangemaker, 13a St Charles
RUN CHAS., groceries and prov
Notre Dame, h 3480 do, St Henry
Felix, painter, r 206 Manufacturers
George, joiner, 376 Panet
J., engraver, 386 Delisle, St Henry
J. Bte., blacksmith, 13 Ronsseau
Jean M., boots and shoes, 2317 Not
2318 do
J. H., tailor, 124 Coursol, St Cunegon
Jos., shoemaker, 942 Ontario
Jos., laborer, 290 Wolfe
Léon, prof of music, 195 Laval av
Léonide, tinsmith, 428 Montcalm
Louis, butcher and wood and coa
Mount Royal av, h 1210 Cadieux, V
Louis, butcher, 6 Bonsecours ma
Dufferin
Michel, blacksmith, 257 Lafontaine
Mrs., wid, 498 St André
Mrs. Esther, wid Julien, r 157 St M
Mrs. M., wid Lavoie, 555 Dorchester
Mrs. M. L., wid Albert, 360 Rivard
Mrs. Oliva, wid Alph., 275 Richeli
gonde
Mrs. S., wid Ls., 727 St Catherine
Nap., electrician, 630 Sanguinet
Nap., Notre Dame, Beaurivage, Lo

Olivier, milkman, 435 Maisonneuve
Oime, blacksmith, 32 Rousseau
Oime, joiner, r 31 St Hippolyte lane
Olias, groceries and provisions, 3531 Notre Dame, h 3527 do, St Henry
Orre, mason, 291 Maisonneuve
Oson, jun., stonecutter, r 1148 Av de l'Hotel de Ville
Oson, sen., stonecutter, 1146 Av de l'Hotel de Ville
Ophile, carpenter, 387 Seigneurs
Offrid, butcher, 105 Drolet
Ovier, driver, 294 Dorchester
Ovoir, laborer, 496 Drolet
Oque, nailer, 134 Delisle
Oque, stonecutter, 152 St Ferdinand, St Henry
Oque Miss A., dining-room, 123 Common
Odolphe, gardener, 745 St James
Ohonse, driver, r 2 Lusignan
Ovable, plumber, 305 Delisle, St Cunegonde
Oxime, photographer, 5½ St Bonaventure av, St Cunegonde
Oix, joiner, Ville Notre Dame des Neiges
O., laborer, 30 Albert
Ois, shoemaker, 308 St Charles
Ois, engineer, 21 Chateauguay
Ois, real estate agent, 5½ St Bonaventure av, St Cunegonde
Os Eugenie, 217g St Martin
Os. S., wid Benjamin, 586 St Hippolyte
Oyer, joiner, 805 St Dominique
Ou Louis, stonecutter, 1213 Berri
OUARD, comic weekly, A. P. Pigeon, editor and prop, 1798 St Catherine
Oyer A., foreman, 62 St Dominique
Oyolphe, storeman, 2026a St Catherine
Oyert, asst supt Sun Life Assurance Co., 231 Av de l'Hotel de Ville
Ob., baker, 117 Dufferin
Oyable, stonecutter, 186, Notre Dame
Ojamin, electrician, 1471½ St James, St Cunegonde
Oyaire, milkman, 790 St Hippolyte, Ville St Louis
Oz, M.D., physician and surgeon, 532a Sherbrooke
O., clerk, 539 Sanguinet
Obe, cigarmaker, 690 Berri
Obe, joiner, 232 Wolfe
Oien, jun., ins clerk, 349 Seigneurs
Oien, clerk C.P.R., 183 Coursol, St Cunegonde
Oien, sen., carter, 349 Seigneurs
O, carpenter, 41 Forgue av
O X., clerk, 539 Sanguinet
Oyere, baker, 349a Visitation
O, tobacconist, 3695 Notre Dame, h 3693 do
Oyph, driver, 90 Seminary
On, patternmaker, 79 Cherrier
O, wid Samuel, 28 Cuvillier
O Alf., wid F., 177 St Ferdinand, St Henry
O B., milliner, 1471½ St James, St Cunegonde
O Louise, wid Benjamin, 104 Versailles
O Z., wid J. Bte., 654 St André
Oa, blacksmith, 2675 Notre Dame
Olias, baker, 32a Sanguinet, h 851 St André
Ol, pressman, 128 Delisle
Ophin, joiner, 82 Dufresne
Ophin, shoemaker, 1856 St Hubert
Osphore, clerk, 460 Laval av
OCLE VILLE MARIE, M. P. C. Lacasse, pres; Wilfred Hebert, director, 1717 Notre Dame
Oin de Fer de Colonisation de Montfort et Labelle, J. Brunet, pres; E. Porcheron, vice pres; D. W. Brunet, mngr, 30 St James
O, clerk, 422 Mount Royal av
Oondius, butcher, 213 Dufresne
Olard, engineer, 154 Duvernay, St Cunegonde
Oxandre, millwright, 195 Delinelle, St Henry
Oyride, painter, 1067 St André
Oyne, leathercutter, 121 St Augustin, St Henry
Our, carriagemaker, 138 Amherst
Onr, laborer, 13 Delorme av
Our, grocer, 253 Duluth av, h 287 Drolet
O, carter, 1757 Papineau av, Delorimier
Municipality
O, laborer, 1461 St James, St Cunegonde
Ojamin, com traveller, 350 Rachel

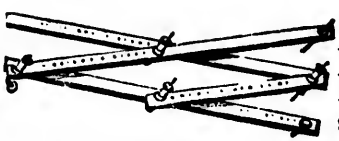

Wood, Ebony, Brass Panto-graphs.

Hearn & Harrison, 1640-1642 Notre-Dame St.

Leclair C., operator, 171 Drolet
" Chas., cook, 88 Mullins
" Chas., machinist, 3795 Notre Dame, St Henry
" Chas., plumber, 110 St Margaret, St Henry
" Cleophas, groceries, wines and liquors, 831 Cadieux cor Duluth av, h 825 Cadieux
" Cyrille, fireman, 897 St Dominique
" Damase, general contractor, 714 St Urbain
" Désiré, of Labreeque & Leclair, 1339 Ontario
" E., laborer, 268 Cadieux
" E., livery stable, 433 St Hippolyte
" Edmond, printer, 833 St Denis
" Edouard, laborer, 251 Iberville
" Elie, of Harel & Leclair, 213 Dufresne
" Elisée, clerk, 600 Laval av
" Eucharist, carter, 184 Dufresne
" Eucharist, livery stable, 475a Rachel, h 433 St Hippolyte
" Eugène, laborer, 592 Beaudry
" Francois, laborer, 98 Beaudoin, St Henry
" Francois, laborer, 11 Jurors
" Frédéric, milkman, 891 Sanguinet
" Frs. X., agent, 30 St Alphonse, St Henry
" Gédéon, sen., trader, 210 Dufferin
" Geo., trader, r 592 St Ignatius
" Geoffroi, laborer, 315 Richelieu, St Cunegonde
" Henri, laborer, r 742 Drolet
" Hermyle J., architect, 833 St Denis
" J. Emile, jeweller, 720 St Catherine, h Berri
LECLAIR J. H., provincial land surveyor and civil engineer, room 43, 107 St James, h 833 St Denis
" J. O., baker, 113 Dubord
" Jos., 973 St André
" Jos., butcher, 1044 DeMontigny, h 213 Montcalm
" Joseph, joiner, 339 Shaw
" Jos. E., watchmaker, 140 Berri
" Jules E., of Archambault, Chauvin & Leclair, 432 Dorchester
" Lambert, tinsmith, plumber and roofer, 1573 St James, h 172 Quesnel, St Cunegonde
" Leon, caretaker, 199 Commissioners
" Louis, laborer, r 46 Turgeon, St Henry
" Louis, carter, 113 Lock lane
" Louis G., dry goods, 448 Mount Royal av, h 876 Sanguinet
" Luc, carpenter, r 574 Beandry
" Magloire, storeman, St André, St Denis ward
" Mrs., Luce, wid C., 1767 St Lawrence, Ville St Louis
" Néré, grocer, 104 St Philippe, h 106 do, St Henry
" Noé, contractor, carpenter and builder, 874 Sanguinet
" Olivier, bdg hse, 140 Berri
" Oscar, collector, 297 St Timothée
" Ovila, barber, 245 Lagauchetière
" Pierre, laborer, 150 St Urbain
" Pierre, coachman, 88 Mullins
" Sigefroi, moulder, 117 Delisle
" Théophile, contractor, 27 Dufresne
" Uld., blacksmith, 319 Clarke, Ville St Louis
" Victor, joiner, 272 Lagauchetière
" Victor, driver, 259 Wolfe
" see Leclaire, Leclerc
Leclaire A., prof of violin, 3 Fortification lane
" Alfred, quarryman, bds 1129 St Dominique, Ville St Louis
" Alp., of F. & J. Leclaire & Cie., 290 University
" Amable, bricklayer, 22 Rivard
" Armand, barber, 1355 Ontario, h 1357 do
LECLAIRE & BRUNEAU, wood, coal, hay and grain, 1332 and 1334 Ontario, branch 801 St Catherine

Leclaire Bruno, of Leclaire & Bruneau, res Sorel, Q.
" C. A., clerk, 499a Dorchester
" Camille, 179 Visitation
" Charles, machinist, 132 Rose de Lima, St Henry
" Cléophas, carpenter, 220 McCord
" Etienne, laborer, r 181 Richelieu, St Cunegonde
LECLAIRE F. & J., & CIE. (Alphonse Leclaire), wholesale dry goods, 131 Commissioners and 290 St Paul
" Fleury, fruits and vegetables, 6 St Jean Baptiste market, h 742 Drolet
" Francois, carriagemaker, 1279 St Lawrence, Ville St Louis
" G., second-hand dealer, 338 Panet
" Gatien, laborer, 418 Maisonneuve
" George, joiner, Blue Bonnets
" Isidore, 177 St Hubert
" J. B., laborer, r 71 Frontenac
" J. Bte., cabinetmaker, 1074 St Dominique, Ville St Louis
" J. M., machinist, 1060 Av de l'Hotel de Ville
" Jean Marie, laborer, 1129 St Dominique, Ville St Louis
" John L., restaurant, 60 St Francois Xavier, h 333 St Denis
" Jos., joiner, 385 Drolet
" Jos., painter, 363 Gain
" L., buffer, 305 Delisle
" Miss Phébée, florist, 62 St Urbain
" Mrs. Elizabeth, wid John, 38 Hutchison
" Pierre, plumber, 700 Sanguinet
" Wm., boiler inspector, 3 Fortification lane
" see Leclair, Leclerc
Leclerc A., of Leclerc & Frère, 597 St Paul
" A., butcher, 276 Richmond
" Alex., moulder, 101 Casgrain, Ville St Louis
" Alex., laborer, 447 Maisonneuve
" Antoine, of Reeves & Leclerc, 3194 Notre Dame St Cunegonde
" Arthur, com traveller, 128 St Timothée
" Arthur, painter and decorator, 253 St Christophe
" Auguste, glassblower, 403 St Christophe
" Auguste, laborer, 5 Dupré, St Denis ward
" Benjamin, 136 Iberville
" Camille, joiner, 264 Montcalm
" Clément, barber, 29 St Antoine
" Cléophas E., J. P., of Leclerc & Cie, 78 St Denis
" Clovis, watchman, 75 Fulford
" Clovis, laborer, 25 St Philippe, St Henry
" Ed., of Allard, Leclerc & Crevier, 316 St Charles Borromee
" Edouard, laborer, 518 LaSalle av, Maisonneuve
" Ernest, engineer, r 213 Champlain
" Eugene, barber, 1006 St Andre
" F., & Co., barbers and hairdressers, 120 St Peter
" Francis, of F. Leclerc & Co., res Outremont
" & Frere, lunch room, 597 St Paul
" Frederic, laborer, r 217 Lagauchetière
" Frederic, med student, bds 83 St Hubert
" Gedéon, metal polisher, 305 Delisle, St Cunegonde
" Geo., tinsmith, 291 Delisle, St Cunegonde
" George, jun., manager Quebec bank, Eastern branch, h 251 St André
" Gilbert, shoemaker, 283 Wolfe
LECLERC & GOYETTE, notaries, commissioners, etc., 56 St James. Bell tel Main 678
" H., laborer, Ville Notre Dame des Neiges
" J. M., quarryman, 28 Albina, Ville St Louis
" J. Nap., clerk of revenue and arrears water rates and revenue dept City hall, 1539 Notre Dame, h 1397 St Denis
LECLERC J. U. (REV), parish priest St Joseph's church, 306 Richmond
" Jean Bte., laborer, 133 Delisle
" Jos., 973 St André
" Jos., of Leclerc & Frere, 597 St Paul
" Jos., carter, 503a Beaudry
" Jos., laborer, 586 Amherst
" Jos., carter, 42 DeGinspe, Ville St Louis
" Jos., laborer, 239 Richelieu, St Cunegonde
" Jos., tinsmith, 3212 Notre Dame, St Cunegonde
" Joseph, carter, 157 Delisle, St Cunegonde
" Joseph, laborer, r 1192 Ontario
" L., prop Tivoli hotel, 3119 Notre Dame, h 3117 do, St Cunegonde
Leclerc Louis, waiter, 239 Wolfe
" Louis, cooper, 361 Papineau av
" Louis G., bookkeeper with P. Gallibert, Hubert
" Ludger, joiner, 760 Albert, St Cunegonde
" Ludger, laborer, 48 Chateauguay
" Maurice, grocer, 3181 Notre Dame, St Cu
" Médéric, restaurant, 1048 DeMontigny, h
" Médéric, cigarmaker, r 361b Panet
" Miss E., dressmaker, 670 Dorchester
" Miss F., dressmaker, 127 Inspector
" Miss Fabella, 574 Beaudry
" Miss M., charwoman, r 373 Beaudry
" Mrs., wid Francis, 641 Sherbrooke
" Mrs., wid Alphonse, 361b Panet
" Mrs. A., wid Joseph, 353 Richelieu, St H
" Mrs. A., wid William, 253a St Hubert
" Mrs. M., wid J. B., 253 St Christophe
" Mrs. M., wid Jos., 1413 Av de l'Hotel de
" Mrs. P., wid P., 964 Berri
" N., laborer, Ville Notre Dame des Neig
" Nap., jeweller, 139 St Christophe
" Napoléon, laborer, 73 Huron
" Noel, motorman, 381 St Louis, Ville St L
" Octave, collector, 466 Plessis
" Onésime, blacksmith, 886 Ontario
" Oscar, tailor, 21 Grothé
" Ovila, barber, 146 Wolfe

LECLERC P., & FILS, Fabrican Corniches et Ornements en Galvanisee, Couvertures en A Poseurs d'Appareils de Chauffage Chaude et a Vapeur. Plomberie Etc., 1454 Notre Dame. Bell Tel, 1270

Leclerc P., sen., of P. Leclerc & Fils, 445 Rach
" P., jun., of P. Leclerc & Fils, 700 Sangui
LECLERC PASCHAL, bailiff, room 214 X. bldg, 11 Place d'Armes, h 46 Murinai
" Philias, laborer, 18 Hunter
" Philippe, laborer, r 217 Lagauchetiere
" Pierre, contractor, 926 St Denis
" Rosaire, jeweller, 732 St Lawrence
" Simeon, saddler, 23 St Justin
LECLERC TANCREDE H., restaurant, Catherine, h 636 do
" Télesphore, engineer, 18 St Charles Bor
" Ulric, policeman, 112 Island
" Ulric, hotelkeeper, 216 Montcalm
" Walter F., agent refined petroleum, 7 chetière
" Xavier, joiner, 239 Richelieu, St Cuneg
" Zeph., joiner, 387 Visitation
" see Leclair, Leclaire
Le Club Canadien, H. Lamarche, presid L. Phillips, manager, 350 Lagauche
Lecompte A., boots and shoes, 227 St Timothe
" Albert, clerk, 197 Mitcheson
" Alfred, laborer, 47 Levis, St Cunegonde
LECOMPTE AVILA, prop "Au Magasin boots and shoes, 1527 St Catherine, East 1643, h 229 St Timothée
" E. (rev.), Church of the Gesu, Sault au
" Edward, clerk, 45 St Margaret, St Henr
" Emilien, of G. Lecompte, Son & Co., l'Hotel de Ville
" Ferdinand, laborer, 1075 St Dominique, Louis
" & Fortin, fruit dealers, stand 22 B market
" Francois, laborer, 1111 St Dominique Louis
" G., Son & Co., brassfinishers and tinsm Av de l'Hotel de Ville
" Gaspard, of G. Lecompte, Son & Co., l'Hotel de Ville
" Israel, of Lecompte & Fortin, 1326 No
" J. Baptiste, saw filer, 454 Rivard
" Jerome, of G. Lecompte, Son & Co., l'Hotel de Ville

te Jos., manufacturer, 151 Seaton
, bookkeeper, Ville Notre Dame des Neiges
eph, sculptor, 1090 Berri
eph, fireman, 32 Forgue av
eph, printer, 1042 Berri
grocer, 45 St Margaret, h 40 do, St Henry
joiner, 702 Drolet
is, clerk, 105a Canning
is, joiner, 2309 Delisle, St Cunegonde
L., wid, 3 Delorme av
Lecntine, wid A., 104 St André
s. salome, wid Olivier, 675 St Paul
, joiner, 322 St Patrick
oleon, bricklayer, 290 Delinelle, St Henry
oleon, shoemaker, 1092 Berri
butcher, 196 Aqueduct
, marblecutter, 91 Pontiac
Aristide, plumber, 111 St Louis
eph, laborer, r 334 Desalaberry
sephore, joiner, 12 Bishop lane
, (rev), director Grand seminary, 1197 Sher-
brooke
Adolphe, bookkeeper, 820 St Andre
ille, joiner, 54 St Martin
ille, beater, 585 Drolet
ert, laborer, 14 Grey Nun
ide, of Montreal Water works, Atwater
rel, tailor, 1714 St James, St Henry
honse, carriagemaker, 745 Huntly
, driver, 799 Charlevoix
hur, clerk G.T.R., 90 Mentena
ries, of Montreal Water works, Atwater
pard, joiner, 294 Montcalm
ille, tailor, 64 St Peter, St Henry
ngeliste, hotel, 3202 Notre Dame, St Cune-
onde, h 241 Av de l'Hotel de Ville
r, clerk, 780a Cadieux
rge, foreman, 177 Montcalm
Théophile, accountant Inland revenue office,
ivision of Montreal, office 412 St Paul, h 16
t Laurent, Longueuil
..of Amiot, Lecours & Lariviere, 175 Laval av
S J. E. W., chemist and druggist, 370 Craig,
124 Cherrier
eph, joiner, 890 DeMontigny
eph, laborer, r 94 Plessis
eph, shoemaker, 294 Montcalm
eph, laborer, 319 Delisle, St Cunegonde
eph, trader, 3897 Notre Dame, St Henry
n, painter, 78 Chambord
is, 88 Visitation
, Z., wid Ernest, 254 Maisonneuve
, E., wid Aug., 83 Pie IX av, Maisonneuve
, carpenter, 851a Cadieux
er, accountant, 175 Laval av
ippe, laborer, 675 St Paul
re, 12 Provost
hael, printer, 69 Chausse
son, butcher, 195a Ryde
othe, clerk, 114 St Norbert
rid, agent, 296 Montcalm
irin, laborer, 311 Grand Trunk
médée, blacksmith, 235 Church av, Ville St
aul
H. (rev), curate Church of St François
Assise, Beaurivage, Longue Pointe
Lecours
TIVATEUR, Louis Joseph Tarte & Frères,
oprietors, 77 St James
Alfred, milkman, 287 Delisle, St Cunegonde
, joiner, 305 Delisle, St Cunegonde
M., laborer, r 57a St Ambroise, St Henry
, laborer, 27 Delisle, St Cunegonde
shua, laborer, r 1076 Cadieux
is, laborer, 43 Rose de Lima, St Henry
ien, laborer, 873 Albert, St Cunegonde
aborer, 339 Shaw
ireman, 235 Delisle, St Cunegonde
e, motorman, r 4a St Alexis, St Mary ward
e, clerk, 168 Chateauguay
, baker, Van Horne av, Outremont
erk, 9 Amherst
, butcher, 1130 St André
e, bread driver, 24 Emery
, M.D., physician and surgeon, director
elpp Institute of Montreal, 2082 St Cather-
, h 279 Amherst

TEES & CO. 40 Years' Experience.
The Funeral Directors and Embalmers.
300 ST. JAMES ST.
Tel. 327, 4501 and 8160. ALWAYS OPEN.

Lecuyer Jérémie, laborer, 179 Montcalm
" John, machinist, 2701 Notre Dame
" Joseph, clerk, 23 St Christophe
" Joseph, laborer, r 106 Plessis
" Léon, carter, 162 Ropery
" Lumidique, laborer, 37 Frontenac
" Maximilien, clerk, 383 Beaudry
" Moise, laborer, 188a Champlain
" Mrs. P., wid Aug., 45 St Gabriel, Turcot Village
Ledden Henry, photographer, 17 Hanover
Leddy Wm., laborer, 31 Vallée
Leders T. G., bookkeeper, 119 Coursol, St Cunegonde
Ledoux A., printer, 47k St Dominique
" Alfred, laborer, r 732 Albert, St Cunegonde
" Alphonse, carriagemaker, 11 St Antoine

LEDOUX B., & CO.,
CARRIAGE BUILDERS,
Commemorative Medal and Diploma from the Indian and Colonial Exhibitions at Kensington, London, S. W., 1886; Office and Salesrooms: 93, 95 and 97 Osborne, foot of Drummond, Warehouse; 51, 53 and 55 Windsor.
See adv p 6

LEDOUX CHAS., prop B. Ledoux & Co., 94 Yorke, Westmount, Bell Tel Westmount 182
" Bros., grocers, 53 Frontenac
" Cyrille, storeman, 430 Dorchester
" Edouard, checker, 1117 Notre Dame
" Fred., blacksmith, 662 Ontario
" George, blacksmith, Sherbrooke cor Delorimier av
" H., clerk, 1793 St Catherine
" Hector, laborer, 25 Napoleon, St Cunegonde
" Henry, conductor M.S.R., 9 Frontenac lane
" J. M., pressman, 246 Chateauguay
" J. T., cabinetmaker, 1643 Maple, Boulevard St Denis
" Jean, blacksmith, 144 Railway Track
" Jos., cabinetmaker, 42 Craig
" Jos., P.O. clerk, 217 Duluth av
" Jules, waiter, 18 Elizabeth Terrace
" Misael, laborer, 508 Laval av
" Mrs. M., wid David, 10 Desrivieres
" Philias, grocer, 348 Wolfe
" Stanislas, motorman, 98 Harbour
" Ulderic, laborer, 100 Davidson
Leduc —, 109 Duvernay, St Cunegonde
" —, 91 St Félix
" Achille, printer, 338 Drolet
" Adélard, of Leduc & Bros., r 163 Brebœuf
" Albert, bookkeeper, 275 Mount Royal av
" Alex., agent, 270 Cadieux
" Alex., loom fixer, 65a St Ambroise, St Henry
" Alexis, clerk, 2185 St James, St Henry
" Alfred, of E. & A. Leduc, 249 Atwater av, St Henry
" Alph., of Leduc & Daoust, 1206 St James
" Alphonse, guardian, 3580 Notre Dame, St Henry
" Amable, storeman, 85½ Craig
" Anthime, storeman, 211 Aqueduct
" Antoine, moulder, 54a Iberville
" Antoine, of Leduc & Doré, 54 Iberville
" Antoine O., tobacconist, 190 St Hubert

Leduc Apollinaire, agent, 376 Papineau av
" Arth., butcher, 27 St Emelie, St Henry
" Arthur, joiner, 1910 St James, St Henry
" Arthur, machinist, 56 Rouville
" Arthur, carter, r 25 St Felix
" Auguste, contractor, 772½ St Dominique
" Aug., laborer and bdg hse, 484 St James
" B., driver, 55 Windsor
" Barnabé, carpenter, Gordon av, Verdun
" & Bros., butchers, 164 Brebœuf
" C. L., veterinary surgeon, 543 St Hippolyte
" Chas., laborer, 65 Delisle
" Clovis, of Dupont, Leduc & Bourque, 46 St Peter, St Henry
LEDUC & DAOUST, grain and provisions, 1217 and 1219 St James
" & Doré, wood and coal, 3509 Notre Dame

LEDUC DR. J., & CO.,
Wholesale and Retail
Chemists and Druggists,
Jobbers in Druggists' Sundries,
2054 Notre Dame cor Chabolilez sq,
h 1130 Dorchester

Leduc E., trader, 18 Bonsecours market, h 135 St Paul
" E., carpenter, 119 Drolet
" E., barber, 686 St André
" E. & A., butchers, 23 St Emelie, St Henry, and Cote St Paul road, Turcot Village
" Ed., machinist, 262 Delisle, St Cunegonde
" Ed., sen., of E. & A. Leduc, 266 St Antoine
" Ed., jun., of E. & A. Leduc, 266 St Antoine
" Edgar, Bell Telephone employee, 9 Brandon av
" Edouard, butcher, Notre Dame des Neiges Ouest
" Edouard, packer, 80 St John, St Henry
" Edouard, shoemaker, 280 Atwater av, St Henry
" Edouard, shoemaker, 1703 St James, St Henry
" Eugene, carter, 109 Duvernay, St Cunegonde
" Elzear, carter, 92 St Felix
" Elzear, laborer, r 347 Richelieu, St Cunegonde
" Frs., blacksmith, 351 Notre Dame
" F. X., clerk Merchants Bank of Canada, 518 Dorchester
" F. X., laborer, 336 Champlain
" F. X., farmer, Coteau St Pierre
" Francis, joiner, 1142 Sanguinet, Ville St Louis
" François, 131 Duvernay, St Cunegonde
" & Frères, packing house, 30 and 32 Villeneuve, Ville St Louis
" Gilbert, farmer, Coteau St Pierre
LEDUC GUSTAVE A., mgr branch Banque Jacques Cartier, 1086 St Lawrence
" Hector, laborer, 146 Railway Track
" Henry, tailor, 350 Richmond
" Henri, laborer, 12 Cuvillier
" Hormisdas, of Leduc & Bros., 162 Brebœuf
" Hormisdas, carter, 262a Sanguinet
" J., M.D., of Dr. J. Leduc & Co., 1130 Dorchester
" J. Bte., cooper, 695 Papineau av, Delorimier municipality
" Joseph, carpenter, 346 St Timothée
" Jos., laborer, 1211 Av de l'Hotel de Ville
" Jos., grocer, 249 St Louis
" Jos., laborer, 132 St Margaret, St Henry
" Jos., laborer, 153 Vinet, St Cunegonde
" Jos., laborer, 301 St Elizabeth av, St Henry
" Jos., millwright, 123 Church av, Ville St Paul
" Joseph, 463 Wellington
" Joseph, laborer, 53 Voltigeurs
" Joseph, student, 1130 Dorchester
" Joseph, currier, 558 Wolfe
" Joseph, grocer, 204 Carrière
" Joseph, machinist, 96 Mitcheson
" Josias, joiner, 113 Davidson
" Jul., machinist, 635 Brebœuf
" Julien, barber, 368 St Louis
" Léon, laborer, r 130 St Margaret, St Henry
" Louis C., accountant M.S.R., 190 St Hubert
" Léon, spring maker, 94 Marlborough
" Léon, laborer, r 201 Delinelle, St Henry
" Louis, driver, 1221 St James
" Louis, machinist, 600 Ontario

Leduc Louis, chief agent French dept Manufs Life Ins. Co., room 11, 260 St James
" Louis, laborer, 130 St Emelie, St Henry
" Louis, joiner, 77 Rose de Lima, St Henry
" Louis, laborer, 342 St Patrick
" Louis, fireman, 371 Visitation
" Louis, laborer, 304 Richelieu, St Cunegonde
" Louis, laborer, 67 Barre
" M., trader, 19 Bonsecours mkt
" Mathias, grocer, 149 Vitré, h 151 do
" Miss Delphine, grocery, 217 St Ferdinand, h do, St Henry
" Miss L., dressmaker, 279a Bleury
" Mrs., wid L., 144 Chateauguay
" Mrs. Adeline, wid Alexandre, 342 Visitation
" Mrs. C., wid Nap., 111 Bourget, St Henry
" Mrs. E., wid Joel, 457 St Urbain
" Mrs. Emma, wid Frs., 715 St Antoine, Mount
" Mrs. F., wid Pierre, 436½ St Timothée
" Mrs. J. M., 164 St Denis
" Mrs. J., wid Chas., r 11 St Felix
" Mrs. Julie, wid Joseph, 111 St Augustin, Henry
" Mrs. J., wid Nap., 568 St Denis
" Mrs. M., wid Jos., dressmaker, 134 Craig
" Mrs. M. L., 1432 Notre Dame
" Mrs. O., wid Damase, 76½ Panet
" Mrs. O., wid S., 30 St Dominique
" Mrs. Salamée, wid Dominique, 14 Panet, Henry
" Mrs. T., dressmaker, 207 St Christophe
" Onesime, laborer, 121 St Ferdinand, St Henry
" P. M., carter, r 547 St Hippolyte
" Paul, 1910 St James, St Henry
" Paul, med student, 1130 Dorchester
" Paul, carter, 325 St Elizabeth av, St Henry
" Philéas, engineer C.P.R., Bloomfield, Mount
" Philéas, clerk, 1910 St James, St Henry
" Philéas, shoemaker, 327 St Louis, Ville St Louis
" Pierre, laborer, r 220 Champlain
" Pierre, med student, 1130 Dorchester
" Pierre, upholsterer, 593 Wolfe
" Pierre, laborer, 471 Wolfe
" Polidore, machinist, 23 Beaudoin, St Henry
" Polidore, carpenter, 3636 Notre Dame,
" R., blacksmith, 153 Desery
" Raoul E. El., 463 Laguachetiere
" Rene, professor, Notre Dame de Grace
" Rodrique, contractor, 351 Drolet
" Samuel, moulder, 111 St Augustin, St
" Simon, barber, 33 Emery
" Télesphore, of Leduc & Frères, 30 V Ville St Louis
" Telesphore, laborer, 146 Railway Track
" Theodore, P. O. clerk, 343 St Hubert
" Theophile, laborer, 1112 St Antoine, S
" Theophile, machinist, 1128 St Antoine,
" Treffle, carter, 246 Hibernia
" Ulderic, file maker, 108 St Augustin, S
" Victor, butcher, 863 St Hippolyte, Vill
" Zotique, storeman, 262 Delisle, St Cun
Lee A. J., clerk, 15 Bishop
LEE ALBERT J. F., prop The Exporter, h 155 Coursol, St Cunegonde
" Arthur J., clerk, 485 St Urbain
" C. N., clerk, 564 St Antoine, St Henry
" E. D., clerk, 15 Bishop
" Edward, clerk G.T.R., 18 Union av
" Geo., com traveller, 373 Mance
" H. G., clerk G.T.R., 396 Wellington
" Hang, laundry, 3386 Notre Dame, St H
" Hop, laundry, 1264 DeMontigny
" Hop, laundry, 425 Bourgeois
" Hop, laundry, 202 Duluth av
" Hop, laundry, 1780 St Catherine
" J. S., of Montreal Optical Co., 32 St
" J. T., lithographer, 61 Cathedral
" James, laborer, 948 Berri
" Jam, laundry, 358a Cadieux
" Jake, laundry, 266 Notre Dame
" Jake, laundry, 338 St Catherine
" Jim, laundry, 4250 St Catherine, West
" John, lumber yard, 4 Barclay
" John, laborer, 38 Forfar

, chief agent French dept Manufa
Ins. Co., room 11, 260 St James
laborer, 130 St Emelie, St Henry
joiner, 77 Rose de Lima, St Henr
laborer, 342 St Patrick
fireman, 371 Visitation
laborer, 303 Richelieu, St Cunego
laborer, 67 Barre
der, 19 Bonsecours mkt
as, grocer, 149 Vitré, h 151 do
Delphine, grocery, 217 St Ferdina
St Henry
, dressmaker, 279a Bleury
wid L., 144 Chateauguay
adeline, wid Alexandre, 342 Visita
., wid Nap., 111 Bourget, St Henr
E., wid Joel, 457 St Urbain
Emma, wid Frs., 715 St Antoine
unt
F., wid Pierre, 436½ St Timothée
J. M., 164 St Denis
J., wid Chas., r 11 St Felix
Julie, wid Joseph, 111 St Augu
nry
J., wid Nap., 568 St Denis
M., wid Jos., dressmaker, 134 Cri
M. L., 1432 Notre Dame
O., wid Damase, 76½ Panet
O., wid S., 30 St Dominique
Salamée, wid Dominique, 14 Pa
enry
T., dressmaker, 207 St Christophe
ime, laborer, 121 St Ferdinand, St
., carter, r 547 St Hippolyte
, 1910 St James, St Henry
, med student, 1130 Dorchester
, carter, 325 St Elizabeth av, St He
éas, engineer C.P.R., Bloomfield
ont
eas, clerk, 1910 St James, St Henry
iéns, shoemaker, 327 St Louis, Ville
re, laborer, r 220 Champlain
re, med student, 1130 Dorchester
re, upholsterer, 593 Wolfe
re, laborer, 471 Wolfe
idore, machinist, 23 Beaudoin, St H
idore, carpenter, 3636 Notre Dame,
blacksmith, 153 Desery
ul E. El., 463 Laganetiere
e, professor, Notre Dame de Grac
rique, contractor, 351 Drolet
uel, moulder, 111 St Augustin, St
on, barber, 33 Emery
sphore, of Leduc & Frères, 30 V
ille St Louis
sphore, laborer, 146 Railway Track
odore, P. O. clerk, 343 St Hubert
ophile, laborer, 1112 St Antoine, S
ophile, machinist, 1128 St Antoine,
ile, carter, 246 Hibernia
éric, file maker, 108 St Augustin, S
tor, butcher, 863 St Hippolyte, Vill
que, storeman, 262 Delisle, St Cune
, clerk, 15 Bishop
LBERT J. F., prop The Exporter, 2
155 Coursol, St Cunegonde
hur J., clerk, 485 St Urbain
., clerk, 564 St Antoine, St Henry
)., clerk, 15 Bishop
ard, clerk G.T.R., 18 Union av
., com traveller, 373 Manee
G., clerk G.T.R., 396 Wellington
g, laundry, 3386 Notre Dame, St
, laundry, 1264 DeMontigny
, laundry, 425 Bourgeois
, laundry, 202 Duluth av
, laundry, 1780 St Catherine
., of Montreal Optical Co., 32 St
C., lithographer, 61 Cathedral
nes, laborer, 948 Berri
, laundry, 358a Cadieux
e, laundry, 266 Notre Dame
e, laundry, 338 St Catherine
, laundry, 4250 St Catherine, West
n, lumber yard, 4 Barclay
n, laborer, 38 Forfar

n, sen., of John Lee & Son, 1014 Cadieux.
Bell tel East 367
n, laundry, 49 Dupré
n, carter, 518 Sanguinet
n, laborer, 683a Sanguinet
n, laborer, 129 Water
HN, & SON, shipliners, carpenters, caulkers, sparmakers and cattle fittings, 207 Commissioners. Bell tel Main 1315
n Wm., machinist, 88 Laurier av, St Henry
, laundry, 167 Ottawa
e Chinese laundry, 603 Dorchester
g, laundry, 52 Craig
chael P., waiter, 110 St Felix
s. E. B., wid John M., 30 Coursol
a. Mary, 114 McGill
e., 207 Notre Dame
ong, Chinese laundry, 147 Wellington
n, Chinese laundry, 605 St James
n, Chinese laundry, 2571½ Notre Dame
n, Chinese laundry, 1114 DeMontigny
n, Chinese laundry, 2521 St Catherine
n, stamper, 145 Canning
nuel, trunkmaker, 87 Coursol, St Cunegonde
g, laundry, 2631a St Catherine
g, laundry, 2737 St Catherine
g, laundry, 2661 St Catherine
g, Chinese laundry, 218 Richelieu, St Cunegonde
g, laundry, 1620b St Catherine
omas, mnfr. 2601 Notre Dame
os. (capt.), 561 Cadieux
os, jun., 561 Cadieux
os, bank clerk, 496 St Urbain
os, painter, 23 Balmoral
os, laborer, 574 DeMontigny
os, laborer, 4b Diamond Court
n, Chinese laundry, 10 McGill College av
n, laundry, 87 Rachel
n Hop, laundry, 2404 St Catherine
h, laundry, 98a Vitré
h, laundry, 1939½ St Catherine
les L., ins agent 15 Bishop
n, Samuel, machinist, 123 Charron
rs. Emma, wid W. H., 12a Argyle av
Albert, driver, bds 299 St Charles Borromée
NG, MILES & CO., importers, 53 St Sulpice, druggists' supplies 23 DeBresoles
s. wid R., 299 St Charles Borromée
os., of Leeming, Miles & Co., res New York
J., waiter, 299 St Charles Borromée
manuel, boilermaker, 83 Favard
el, mechanic, 36 Congregation
n, sen., engine driver, 36 Congregation
n, clerk, 36 Congregation
mes, engineer, 269 Delorimier av
o L., insurance broker, 189 St James, h 945 St Urbain, summer res Hudson
LYNN T., & CO., insurance and investment brokers, Canada Life building, 189 St James, Bell tel. Main 196
nn T., of Lynn T. Leet & Co., 29 Yorke av, Westmount
BETH P., B.C.L., advocate, room 32, 204 St James, h 36 St Louis sq
William G., bookkeeper, 212 Dufferin av, Ville St Paul
TREA, A., M.D., physician and surgeon, 552 St André. Tel 6721
h., clerk, 140 St Denis
oins, clerk, bds 741 St Denis
illaume, com traveller, 741 St Denis
, clerk, 741 St Denis
George, bank clerk, 395 St Christo e
is J., accountant, 108 St Hubert
n Adeline, bdg hse, 140 St Denis
Onslow, curators and liquidators and general agents, 1627 Notre Dame
kle, printer, 322 Rivard
odore, pilot, 279 Champlain
e—, cabinetmaker, 601 St Dominique
, bookkeeper, 458 Plessis
, carriagemaker, 362 Av de l'Hotel de Ville
, ticket salesman M.S.R., 451 Berri
A., of Lafrance & Lefebvre, 1067 St Lawrence
, artist, 209 Laval av

D. M. McCrae & Co.

Water Supply and Drainage for Country Houses. Hot Air Pumping Engines for Gas, Coal Oil and other fuel. Water Tanks, Pumps, etc.

796 DORCHESTER STREET

Bell Telephone 3487

Lefebvre Adelma, carpenter, 105 Common
" Adolphe, M.D., physician, 151 Berri
" Adolphe, M.D., physician, 156 Galt av, Ville St Paul
" Adolphe, conductor, 299 St Elizabeth av, St Henry
" Albert, barber, 1374 Av de l'Hotel de Ville, Ville St Louis
" Albert, clerk, 151 Berri
" Albert, clerk, bds 132 DeMontigny
" Albert, collector, 546 Rachel
" Albert, hatter, 121 Duvernay, St Cunegonde
" Albert, laborer, r 343 Delisle, St Cunegonde

LEFEBVRE ALBERT, practical hatter and furrier; silk hats a specialty, 1794 St Catherine, h 284 Sanguinet
" Alex., milkman, 3186 Notre Dame, St Cunegonde
" Alexandre, laborer, 309 St Timothée
" Alex., hotelkeeper, 11 Bonsecours
" Alfred, carter, 163 Beaudoin, St Henry
" Alfred, laborer, 23 Basin
" Alfred, laborer, 488 Laval av
" Alfred, joiner, 18 St Elizabeth
" Alphonse, blacksmith, 12 Little St Antoine, h 1613 St James, St Cunegonde
" Alphonse, shoemaker, 197 Brebœuf
" André, ins agent, 372 Mount Royal av
" André, grocer, 104 Brebœuf, h 102 do
" André, storeman, 382 Centre
" Ant., agent, 147a Manufacturers
" Ant., confectioner, 28 Sanguinet
" Archer, laborer, r 309 Richelieu, St Cunegonde
" Arthur, accountant, 1046 St Denis
" Arthur, clerk, 754 Dorchester
" Arthur, constable, 247 Maisonneuve
" Arthur, laborer, r 430 Centre
" Auguste, shoemaker, 357a Papineau av
" Augustin, joiner, Verdun
" Barthélemy, laborer, 10a L'Allemand av
" Bélami, butcher, 569 Beaudry
" Benj., joiner, 110 Rose de Lima, St Henry
" Camille, car repairer, 79 Montcalm
" Camille, joiner, 1066 Berri
" Casimir, joiner, 242 Montcalm
" Chas., laborer, 271b St Ambroise, St Henry
" Chas., painter, 346 Drolet
" Chas., painter, 456 St Timothee
" Chas., carter, r 165 Dufferin
" Chas., P. O. clerk, 1040 St Denis
" & Co., traders, 173 St Timothee
" Constant, shoemaker, 310 Champlain
" D. M., com traveller, 121 St Elizabeth
" Daniel, carter C.P.R., 11 Versailles
" Daniel, fruits, 763 Charlevoix
" Desiré, laborer, 711 St Hippolyte, Ville St Louis
" Didier, 1230 DeMontigny
" Domina, laborer, 153 DeMontigny
" E., herborist, 2597 Notre Dame
" E. (rev), Eglise du Sacré Cœur du Jésus, cor Ontario and Plessis
" E., watchmaker, bds 754 Dorchester
" Edmond, hay trader, 174½ St Timothee, h 174 do
" Edouard, butcher, 377 Champlain
" Edouard, joiner, 114 Rose de Lima, St Henry
" Edouard, sen., clerk, 754 Dorchester
" Elzear, carpenter, 19 St Alexis, St Mary ward
" Ephrem, merchant, 594 Papineau av, h 592 do
" Ernest, clerk, 850 Berri
" F., grocer, 162 Atwater av, St Henry
" F., laborer, 672 Beaudry
" F. X., joiner, 429 St André
" F. X., wood and coal, 1073 St Dominique, Ville St Louis

LEFEBVRE F., & CO.,
House, Sign and Decorative Painters, Tinting, Paper-hanging and Craining, LINCRUSTA WALTON A SPECIALTY. Tels: Bell Uptown 1240, 103 Mansfield Street

Lefebvre Félix, laborer, 182 St Ferdinand, St Henry
" & Fournier, grocers, 1390 DeMontigny
" Frank, tailor, 290 Roy
" Frédéric, foreman, 45 St Christophe
" Frédéric, of F. Lefebvre & Co., 105 Mansfield
LEFEBVRE FRERES, shoe manufacturers, 615 and 617 Beaudry and 443 St Timothee
" Frs. Xav., carter, 133 Duvernay, St Cunegonde
" Gaspard, chief clerk P. O. dept., 151 Berri
" Geoffroi, of Michaud, Lefebvre & Co., 544 Wolfe
" Germain, jun., P. O. clerk, 2281 St James, St Henry
" Germain, sen., coal and wood, real estate agent and money to loan, 2281 St James, St Henry
" Godfroi, shoemaker, 374 Montcalm
" H., laborer, 227 Sanguinet
" H., beer driver, 416a Beaudry
" Henri, civil engineer, Dominion Bridge Co., 146 St Denis
" Henri, machinist, 380 Richelieu, St Henry
" Henri, motorman, 1261 Av de l'Hotel de Ville, Ville St Louis
" Henri, tailor, 209 Sanguinet
" Henri C., architect and civil engineer, 851 St Denis
" Henri Joseph, foreman, 177a Beaudry
" Hormisdas, carter, 102 Canning
" Hormisdas, tailor, 79 Rivard
" Hubert, clerk, 201 Wolfe
" Hyacinthe, machinist, 102 Duvernay, St Cunegonde
" Isaie, shoemaker, 706 Albert, St Cunegonde
" Israel, laborer, 38a Montcalm
" J. (rev), Eglise St Pierre, cor Dorchester and Visitation
" J. (rev), vicar, 360 Maisonneuve
" J. A., bartender, 207 Rivard
" J. A., shoe merchant, 239 Roy, h 237 do
" J. B. O., clerk, 696 Berri
" J. Bte., baker, 28 Fullum lane
" J. Bte., driver, 2160 St James, St Henry
" J. Bte., laborer, 157 Brebœuf
" J. Bte., laborer, 51 William, St Cunegonde
" J. Bte., sen., bookkeeper, 61 Sanguinet
" J. E. A., bank clerk, res Belœil
" J. Hormisdas, grocer, 196 Dorchester cor Panet, h 194 Dorchester
" J. M., fruits, 86 Desery
" J. N., plumber, 958 DeMontigny
" J. P., clerk, 6 Beaver Hall sq
" J. Zotique, journalist, 270 Marie Anne
LEFEBVRE JEREMIE, contractor plasterer, 410 St André
" John, clerk, 12 Josephine
" John, trunkmaker, 371 Montcalm
" Jos., confectioner, 6 St Dominique
" Jos., conductor, 195 Centre
" Jos., hatter and furrier, 3142 Notre Dame, h 121 Duvernay, St Cunegonde
" Jos., journalist, 117 Grand Trunk
" Jos., laborer, 1018 Berri
" Jos., laborer, 119 Conway
" Jos., laborer, 20 Elizabeth Terrace
" Jos., laborer, 458 St Timothée
" Jos., lockman, 25 Chatham
" Jos., moulder, 393 Wolfe
" Jos., shoemaker, 1421 Av de l'Hotel de Ville, Ville St Louis
" Jos., shoemaker, 1549 St Hubert
" Joseph, bookkeeper, 97 St Augustin, St Henry
" Joseph, & Co, wood, coal and grain, cor Montcalm and Dorchester
" Joseph, horse dealer, 185 Panet
" Joseph, joiner, 212 Dufresne
" Joseph, laborer, 589 St Hippolyte
" Joseph, mason, bds 32 St Elizabeth
Lefebvre Joseph, of Joseph Lefebvre & Co, [illegible] chester
" Joseph (rev), vicar Sacred Heart Church, Maisonneuve
" Joseph, stonecutter, bds 392 Parc Logan
" Joseph, tailor, 382 St André
" Jules Victor, carpenter, 64 Dominion, St [illegible] gonde
LEFEBVRE L. A., advocate, 80 St Gabriel, h Main 2958, h 291 St Denis, sum res Beaconsfield
" L. M., restaurant, 310d Rachel, h 310f do
" Léandre, engineer, 4 Harmony
" Léon, laborer, 30 St Félix
" Leonas, driver, 133 Duvernay, St Cunegonde
" Louis, baker, 280 Mentana
" Louis, blacksmith, 92 Frontenac
" Louis, P. O. clerk, 1132 St Denis
" Louis, joiner, 172 St Antoine
" Louis, laborer, 47 St Ferdinand, St Henry
" Louis, laborer, 70 Vinet, St Cunegonde
" Louis, blacksmith, 52 Iberville
" Louis, policeman, 566 Mount Royal av
" Louis, scale manufacturer, 1550 Ontario
" Louis (rev), vicar, 1065 Ontario
" Louis Albert, driver, 101 Logan
" Ludger, bricklayer, 243 Richelieu, St Cunegonde
" Magloire, laborer, 918 Cadieux
" Magloire, com traveller, 1710 St James, St Henry
" Mederic, laborer, 820 Albert, St Henry

LEFEBVRE MICHEL, & CO., Mnfrs. of Pure Vinegars, &c. Packers of the Celebrated Lion Brand of Mixed Pickles; Jams Jellies. Bell Tel. East 1444. Merch Tel. 367, Office and Works: 80 to 94 Papineau Av.

Lefebvre Michel Theodore, of Michel Lefebvre 395 Mount Royal av
" Michel Theodule, of Michel Lefebvre residence St Johns, P.Q.
" Miss Alice, 776 Lafontaine
" Miss Azelie, 121 Duvernay, St Cunegonde
" Miss Celina, 10 St Emelie, St Henry
" Miss Delphine, charwoman, 1420 Ontario
" Miss Emilie, 133 Duvernay, St Cunegonde
" Miss Ernestine, dressmaker, 173 Queen Cunegonde
" Miss Mercy, 17 Charlotte
" Moïse, joiner, 194 Wolfe
" Mrs., dressmaker, 147 Manufacturers
" Mrs. A., wid Alphonse, 47 Wolfe
" Mrs. A., wid J., 527 Lagauchetière
" Mrs. A., wid Jos., r 236 Shaw
" Mrs. A., wid Jos., 258 St Dominique
" Mrs. A., wid T., 929 St André
" Mrs. C., wid Casimir, 776 St Hippolyte
" Mrs. Emma, wid Edmond, 350 Berri
" Mrs. G., wid A. J., 203 Berri
" Mrs. H., wid Edouard, 714 St Denis
" Mrs. L., dressmaker, 23 Theatre lane
" Mrs. L., wid Calixte, 368 Beaudry
" Mrs. M., wid André, 415 Av de l'Hotel de
" Mrs. M., wid Benjamin, 526 Laval av
" Mrs. M., wid Nicholas, 47 St Jean Baptiste
" Mrs. M., wid William, 1634 Notre Dame
" Mrs. Mathilde, wid Geoffroi, r 429 Centre
" Mrs. Melina, wid J. B., 264 St Hubert
" Mrs. P., wid F. X., r 243 Maisonneuve
" Mrs. P., wid Joseph, 63 St Maurice
" Mrs. P., wid Pierre, 391 Lagauchetière
" N., brakeman G.T.R., 7 Knox
" Nap., barber, 1834 St Catherine, h 354 St
" Nap., of Lefebvre & Fournier, 214 St Charles Borromee
" Nap., watchmaker, 820 St Dominique
" Napoléon, baker, 1066 St André
" Napoleon, butcher, 353 Champlain
" Napoleon, grocer, 214 St Charles Borromee
" Napoleon, painter, 235 Champlain
" Narcisse, policeman, 6b Jubilee Court

O., machinist, 273 Mentana
re, carter, 113 Quesnel, St Cunegonde
rier, bartender, 767 St Hippolyte
rier, bookkeeper, 1494 St Lawrence
rier, contractor, 851 St Denis
rier, joiner, 225 Duluth av
rier, laborer, 35 St Roch
rier, shoemaker, 310 Champlain
rier, shunter, 724a St Catherine
er, machinist, 468 Plessis
, storeman, 12 Duluth av
es. of Mantha, Lefebvre & Laperrière, 16 St Charles Borromée
ar, plumber, bds 32 St Elizabeth
de, prop of the "Ocean" baking powder, 1064 St André
de, wood and coal merchant, 415 Duluth av
la, agent, 29 Dorchester
la, baker, 304 Pare Logan West
la, blacksmith, 61 Barré
Oscar, tea and coffee, 310 Rachel, h 310f do
Or., grocer, 49 St Ann's market
ul, 3536 Notre Dame, St Cunegonde
lias, motorman, 102 Frontenac
lippe, fruits and candies, 496 St James
lippe, fruits and confectionery, 45 Chaillez sq, h 47 do
lippe, painter, 501 Berri
re, carpenter and joiner, 42 Sanguinet
re, carter, 35 Payette
re, pilot, 219 St Catherine
re, wood and coal, 912 St Lawrence
clerk, bds 89 Av de l'Hotel de Ville
clerk, bds 89 Av de l'Hotel de Ville
nisias, grocer, 127 Common
nisias, shoemaker, 17 Windsor, h 689 Sanguinet
nislas E., advocate, 242 St Hubert
milkman, 929 St André
R., painter, 393 Cadieux
eo., jun., vinegar maker, 395 Mount Royal av
odule A., clerk, 14 Dominion, St Cunegonde
omas, plasterer, 1067a St André
omas, tinsmith, r 289 Delisle, St Cunegonde
effe, shoemaker, 245 Visitation
, painter, 1710 St James, St Henry
leric, butcher, 114 Rose de Lima, St Henry
ric, conductor, 246 Rivard
H., chief accountant and buyer Board of Health office, City hall, 1539 Notre Dame, h 120 Dubord
tor, bricklayer, r 189 Richelieu, St Cunegonde
tor, grocer, 956 St Denis, h 580 Rivard
tor, laborer, r 131 Frontenac
lfred, horse dealer, 444 Argyle av, Westmount
lfred, clerk, 136 St Denis
m., laborer, r 18 St Adolphus
m, tanner, 42 St Philippe, St Henry
m. Jos., 954 Cadieux
rier, lockman, 17 Payette
rier, 105 Duvernay, St Cunegonde
non, machinist, 603 Centre
phir E., laborer, 23 Cathedral
dique, butcher, 217 Ropery
dique, butcher, 152 Manufacturers
dique, trader, 280 Mentana
Lefaivre
re Geo., joiner, 2115 St James, St Henry
rederic, M.D., physician, 751 St Catherine
S J. A., broom mnfrs, 751 St Catherine
A., clerk, 120 Berri
L., laborer, 117 Chaussé
phonse, rubber cutter, 99a Dufresne
rhar, laundryman, 1091 St André
ngeste, clerk, 120 Berri
Co., gents' furnishings, 1111 St James
mile, importer, 937 St Denis
rançois, laborer, 751 St Hippolyte
rmenegilde, printer, 855c Sanguinet
n, shoemaker, 217 Rivard
, laborer, 39 St Ferdinand, St Henry
A., of Lefort & Co., 1115 St James
déric, laborer, 195 Frontenac
rs. A., restaurant, 1275 and 1277 St Lawrence, h do
rs. A. L., stationery, 1115 St James
rs. Louise, wid Vital, 69 St Augustin, St Henry
al Auguste, architect, 268 St Antoine
Lefort Toussaint, r 25 St Felix
Lefrancois Alexis, wood and coal merchant, 282 Richelieu, h 98 Napoleon, St Cunegonde
" Alp., bdg hse, 381 St Lawrence
" Arthur, motorman, 393 Clarke, Ville St Louis
" Cyrille, laborer, 142 Notre Dame, Turcot Village
" Ernest, laborer, 74 Amherst
" Euclide, tinsmith, 430 Chambord
" Geo., manager, 283 Amherst
" Henri, cigarmaker, 104 Atwater av, St Henry
" J. E., manager, 718 St Catherine
" J. Nicholas, clerk, 788 Berri
" Jos., plumber, 428 Chambord
" Joseph, laborer, 114½ St Elizabeth
" & Laperle (Alf. Lefrancois & Philippe Laperle), sculptors, 5½ St Julie
" Mrs. Henriette, wid Edouard, 391 Wolfe
" Philorum, shoemaker, 574 Drolet
" Pierre, candy store, 696 Cadieux
Legal Joachim, gardener, Outremont
" News, fortnightly, $4 per annum; Jas. Kirby, LL.D., D.C.L., editor; The Gazette Printing Co., publishers and printers, cor Craig and St François Xavier
LeGallais M., carpenter and joiner, 114 Stanley, h 6 Mance
" Walter J., bookkeeper, 6 Mance
Legallée Bros., general engravers, 674a Lagauchetière
" F. W., of Legallee Bros, 674 Lagauchetiere
" J. J., of Legallee Bros., 674 Lagauchetiere
Legaré —, turner, Perrault, Beaurivage, Longue Pointe
" A. H., agent, 545 St André
" Alf., tanner, 234 St Margaret, St Henry
" Alph., carpenter, 165 LaSalle av, Maisonneuve
" Bruno, joiner, 463 Marie Anne
" Camille, carter, r 62½ Versailles
" Camille, gardener and councillor, Notre Dame des Neiges Ouest
" Chas. A., printer, 82 Av de l'Hotel de Ville
" Eugène, joiner, Petite Cote
" Frs., grocer, 9 Rolland

LEGARE J. B. D.,
5 & 7 Sault au Matelot, Quebec,
Sole Agent for the Dominion of the
SOLARINE HIGH GRADE METAL POLISH,
Manfrd by Solarine Co., Chicago,
Israel Turcot, Manager, 38 St Vincent

LEGARE J. E., accountant, 717 St Denis
" Jean Baptiste, laborer, 6 Monet lane
" Jean Baptiste, machinist, 202 St Ferdinand, St Henry
" Jérémie, gardener and alderman, Notre Dame des Neiges Ouest
" Jos., joiner, 215 St André
" Miss A., dressmaker, 20 Cadieux
" Mrs. A., provisions, 36 and 37 St Antoine market, h 9 Rolland
" Pierre, joiner, 833 Sanguinet
" Rodrique, carpenter, 35 St Roch
" Ulric, engineer, 44 Chambord
" Zéphirin, laborer, 1292 Cadieux, Ville St Louis
Legault A. A., laborer, 377 Delisle, St Henry
" Adélard, laborer, 296 Church av, Ville St Paul
" Adolphe, joiner, 765 Sanguinet
" Albert, trader, 1347 Cadieux, Ville St Louis
" Albert, butter market, 22 Villeneuve, Ville St Louis
" Alcide, clerk G.T.R., 23 Canning
" Aldéric, joiner, 499 Grand Trunk
" Alex., grocer, 207 Barré
LEGAULT ALEX., restaurant, 148 and 152 Vitré
" Alex., shirt ironer, 801 Albert, St Henry
" Alfred, grocer, 98 Workman, h 19 Calumet place, St Cunegonde
" Amédée, laborer, 281 Manufacturers
" Anthime, car repairer, r 176 St Germain

HEADQUARTERS
— FOR —
Letter Presses
Repairs Promptly done.
F. M. SULLIVAN
308 St. James St.
Telephone 2107.

Legault Arminius, 1539 St James, St Cunegonde
" Arthur, laborer, 1059 Av de l'Hotel de Ville
" Augustin, carter, 269 Richelieu, St Cunegonde
" Aurèle, grocer, 351 Delisle, St Cunegonde, h 349 do
" & Bro., grocers, 656 St Antoine, St Henry
" Camille, of A. Dionne & Co, 203 Park av
" Chas., bricklayer, 498 Albert
" Charles, joiner, 225 Wolfe
" Charles, carpenter, 41 St Alphonse
" Chrysologue, joiner, 497 Grand Trunk
" Cyprien, cigars and tobacco, 3259 Notre Dame, St Cunegonde, h 59 St Emilie, St Henry
" D., chief provincial and revenue police, 69 St Gabriel, h 726 St Denis
" Damase, carpenter, r 387 Richelieu, St Henry
" Damien, laborer, r 975 St Dominique
" David, brickmaker, 562 Papineau av
" Delphis, carriagemaker, 1285 St Lawrence, Ville St Louis
" Dominique, carter, 233 Montcalm
" E. C., groceries, 674 Dorchester, h 145 St George
" Ephraim, laborer, r 13 Maria, St Henry
" Ernest, barber, 310 Duluth av
" Evangeliste, lockman, 152 Quesnel, St Cunegonde
" Felix, agent, 28 Soulanges
" Félix, bricklayer, 786 Berri
" Felix, laborer, 69 Casgrain, Ville St Louis
" Ferd., grocer, 1398 Av de l'Hotel de Ville, Ville St Louis
" Ferdinand, clerk, 395 Seigneurs
" Firmin, cheesemaker, 489 St Dominique
" Fortunat, of Legault & Bro., 101 Walker av, St Henry
" Francis A., 198 Aqueduct
" G. L. D., furcutter, r 152 Maisonneuve
" Guil., bricklayer, 70 Mentana
" Henri, engineer, 2015 St Hubert
" Hermenegilde, joiner, 1696 St James, St Henry
" Hormisdas, laborer, 1072 St Dominique, Ville St Louis
" Hormisdas, laborer, 208 Delisle, St Cunegonde
" Hyacinthe, hotelkeeper, 21 Villeneuve, Ville St Louis, h 26 do
" I., grocer, 474 St Dominique, h 476 do
" Isaie, 69 St Christophe
" Israel, agent, 37 Seaton
" J. Bte., blacksmith, 1598 Ontario, h 500 Av de l'Hotel de Ville
" J. Bte., storeman, 64 St Ignatius
" J. Bte., clerk, 101 Delisle
" J. Bte., butcher, 122 St John, St Henry
" J. M., M.D., physician, 3635 Notre Dame, St Henry
" Jean Bte., painter, r 395 Grand Trunk
" Jos., blacksmith, 5 Leclerc av
" Jos., butcher, 592 Albert
" Jos., storeman, 64 St Ignatius
" Jos., feed merchant, 586 St Patrick
" Jos., laborer, 217 Church av, Ville St Paul
" Joseph, barber, 125 Atwater av, St Cunegonde
" Joseph, driver, r 977 St Dominique
" Joseph, grocer, 586 St Patrick, h 192 D'Argenson
" Joseph, laborer, 2318 Notre Dame
" Julien, laborer, 1632 St James, St Cunegonde
" Ls., of Legault & Bro., 107 Walker av, St Henry
" Louis, nailer, 80 St Margaret, St Henry
" Ludger, of Paquin & Legault, 535 Albert
" Martin, carpenter, 512 Centre
" Mathias, driver, 90 St Félix

Legault Miss A., dressmaker, 258 St Lawrence
" Miss E., dressmaker, 508 St Antoine, St Cunegonde
" Miss Elodie, 488a St Urbain
" Miss Suzanne, 210 Brebeuf
" Moïse, plumber, 362 St Hubert lane
" Mrs. Annie, wid Julien, 134a Ottawa
" Mrs. E., wid Hormisdas, r 279 Maisonneuve
" Mrs. Edmire, wid Odilon, r 155 Island
" Mrs. L., wid Damase, 271 Delinelle, St H
" Mrs. P., wid, 4 Pea lane
" N., laborer, 404 St Hippolyte
" Nap., laborer, 554 St Patrick
" Nap., butcher, 455 Seigneurs
" O., moulder, 14 St St Philippe, St Henry
" O., carpenter, 188 Nazareth
LEGAULT O. W., mngr Banque Ville Marie, rent branch, St Laurent
" Oct., vet surgeon, 58 Quesnel
" Onésime, moulder, 12 St Philippe, St H
" Ovila, jun., joiner, 1499 Grand Trunk
" Ovila, grocer, Iman Avenue, St Cunegon
" Pierre, groceries and provisions, 260 D h 262 do
" Placide, bricklayer, 1632 St James, St H
" Prosper, laborer, 1077a Cadieux
" S., agent, 682 Sanguinet
" Stanislas, bank messenger, 1792 St Cath
" Télesphore, painter, St André, St Denis
" Télesphore, joiner, 1632 St James, St H
" Timothée, laborer, 647 Ontario
" Urbain, grocer, 353 Richmond
" V., agent, 165 Rachel
" William, laborer, 213 St Elizabeth av, M
" Xavier, clerk, 53 St Louis
Legendre Alfred, shoemaker, 339 Wolfe
" & Chayer, contractors, 314 Bonsecours
" L. O., agent, 288 St Antoine
" Omer, groceries and provisions, 253 Dan 251 do
" P. R., of Logendre & Chayer, 460 La Maisonneuve
" R., clerk, 288 St Antoine
Legent O., joiner, 460 Lasalle av, Maisonneu
Leger A. C., merchant tailor, 1485 Ontario
" Adolphe, bricklayer, bds 40 Napoleon, gonde
" Alain, bricklayer, 62 Napoléon, St Cun
" Alfred, laborer, r 119 St Elizabeth av, M
" Alphonse, of Leger Bros., 40 Adeline
" Amedée, laborer, 381 St Christophe
" Antoine, grocer, 1 St Ferdinand, h 219 broise, St Henry
" Antoine, grocer, 46 Napoleon, St Cune
" Antoine, grocer, 219 St Ambroise, St H
" Antoine, bricklayer and contractor, 41 A Henry
" Antoine, contractor, 113 Coursol, St Cun
" Arthur, clerk, 289 St Denis
" Arthur, musician, 1114 St Antoine, St H
" Bros., produce and provision merchant 42 Adeline
" Cleophas, tel employee, 287 Hibernia
" Damase, cabinetmaker, 1114 St Ant Henry
" Ed. G., com traveller, 275 Fullum
" Edmond, laborer, 889 Berri
" Eusèbe, laborer, 183 Quesnel, St Cunegon
" F. A., carpenter, 93 Mountain
" F. X., cabinetmaker, 1114 St Antoine, S
" Geo., bookkeeper Kearney Bros., res La
" J. B., of Leger Bros., 355 Richmond
" Jos., joiner, 2219 Notre Dame
" Joseph, carpenter, 112 Beaudoin, St Hen
" Jules, bricklayer, 46 Napoleon, St Cune
" Louis, laborer, r 92 Lapralrie
" Madore, carter, 125 Atwater av, St Cune
" Miss Antoinette, bdg hse, 34 Napo Cunegonde
" Moise, carpenter, 66 Burnett
" Moise, joiner, 18 Paterson av
" Mrs. F., dressmaker, 93 Mountain
" Mrs. Joseph, dressmaker, 2219 Notre Da
" Mrs. M., wid J. B., 627 Dorchester
" Mrs. Martine, wid Xavier, 63 Napoleon, gonde
" Nap., carter, 39 Rose de Lima, St Henry

s A., dressmaker, 258 St Lawrence
., dressmaker, 508 St Antoine, S
e
lodie, 48a St Urbain
zanne, 210 Brebœuf
plumber, 362 St Hubert lane
nnie, wid Julien, 134a Ottawa
., wid Hormisdas, r 279 Maisonneu
dmire, wid Odilon, r 155 Island
, wid Damase, 271 Delinelle, St H
., wid, 4 Pea lane
orer, 404 St Hippolyte
aborer, 554 St Patrick
butcher, 455 Seigneurs
ulder, 14 St St Philippe, St Henry
penter, 188 Nazareth
O. W., mngr Banque Ville Marie,
t branch, St Laurent
vet surgeon, 58 Quesnel
ne, moulder, 12 St Philippe, St H
jun., joiner, 699 Grand Trunk
grocer, 17 nan Iverney, St Cunegon
e, groceries ... d provisions, 256 D
32 do
le, bricklayer, 1632 St James, St H
er, laborer, 1077a Cadieux
ent, 682 Sanguinet
elas, bank messenger, 1732 St Cathe
phore, painter, St André, St Denis
phore, joiner, 1632 St James, St H
thée, laborer, 647 Ontario
n, grocer, 353 Richmond
gent, 165 Rachel
am, laborer, 213 St Elizabeth av, S
er, clerk, 53 St Louis
Alfred, shoemaker, 339 Wolfe
ayer, contractors, 314 Bonsecours
, agent, 288 St Antoine
r, groceries and provisions, 253 Du
t do
., of Legendre & Chayer, 460 La
aisonneuve
lerk, 288 St Antoine
, joiner, 460 Lasalle av, Maisonneuv
C., merchant tailor, 1485 Ontario
phe, bricklayer, bds 49 Napoleon, S
ndo
n, bricklayer, 62 Napoléon, St Cune
ld, laborer, r 119 St Elizabeth av, S
house, of Leger Bros., 40 Adeline
dée, laborer, 381 St Christophe
ine, groer, 1 St Ferdinand, h 213
oise, St Henry
ine, grocer, 46 Napoleon, St Cunego
line, grocer, 219 St Ambroise, St H
ine, bricklayer and contractor, 41 A
enry
ine, contractor, 113 Coursol, St Cun
ur, clerk, 289 St Denis
ur, musician, 1114 St Antoine, St H
, produce and provision merchant
Adeline
phas, tel employee, 287 Hibernia
ase, cabinetmaker, 1114 St Anto
enry
., com traveller, 275 Fullum
ond, laborer, 889 Berri
be, laborer, 183 Quesnel, St Cunego
, carpenter, 93 Mountain
, cabinetmaker, 1114 St Antoine, S
bookkeeper Kearney Bros., res La
of Leger Bros., 355 Richmond
joiner, 2219 Notre Dame
h, carpenter, 112 Beaudoin, St Hen
, bricklayer, 46 Napoleon, St Cune
, laborer, r 92 Laprairie
re, carter, 125 Atwater av, St Cune
Antoinette, bdg hse, 34 Napo
negonde
, carpenter, 66 Burnett
, joiner, 18 Paterson av
F., dressmaker, 93 Mountain
Joseph, dressmaker, 2219 Notre Da
M., wid J. B., 627 Dorchester
Martine, wid Xavier, 63 Napoleon,
de
carter, 39 Rose de Lima, St Henry

R O., Manager French Dept.
ONTREAL and DISTRICT,
fe Assurance Co. of Canada,
1766 Notre Dame,
l. Main 1446,
Res 531 St Joseph, Lachine

butcher, 6 Chaboillez sq
re, blacksmith, bds 83 St Hubert
r, joiner, 1114 St Antoine, St Henry
, saddler, 3261 Notre Dame, St Cunegonde
dée, printer, 144 Mitcheson
or, painter, 29 Roiland
1393 St James, St Cunegonde
JAMES, boots, shoes and rubbers, whole-
le, 724, 726 and 728 Craig, h 768 Palace
e, laborer, r 41 Colborne
s, storeman, 25 St Ge... ...ève
K., jun., clerk C.P. ... 5 St Geneviève
rge, printer, 16 Torrance
rs. S., wid Thos., 517 Berri
s. H., policeman, 578 Rivard
Gaston, civil engineer, 179 Berri, h 14 Labelle
or, watchman, 207 Iberville
ert, laborer, 235 Iberville
delée, moulder, 121 Richelieu, St Cunegonde
ies, granite polisher, 1481 St James, St Cune-
gonde
, clerk, 139 St Denis
ge, laborer, 550 Centre
, laborer, 86 St Augustin, St Henry
re, lather, 85 St Augustin, St Henry
s Bte., laborer, 45 Davidson
, milkman, 86 Brebœuf
E., wid J. A., 139 St Denis
Oride, wid, 520 Dorchester
re, carter, 105 Workman
édule, laborer, 9 Allard
éri, janitor Physics bldg, McGill University,
Sherbrooke
r Arnold, clerk, 11 Boyer, St Jean Baptiste
ard
Adrien, builder, 11 Boyer, St Jean Baptiste
ard
ph, letter carrier, 195 Mount Royal av
lerk, 9 Boyer, St Jean Baptiste ward
Carl, com traveller, 659 St Hubert
, candy store, 235½ St Dominique
, toolmaker, 2595 Notre Dame
n, laborer, 1 Ampleman lane
, 130 Peel
, joiner, 103 Rosel
M. C., com traveller, 89 Fort
A. D., wid James H., 348 Prince Arthur
ter S., of Fowler & Leishman, 163 St Famille
, B., 46 Catheart
C., supt. Montreal Water & Power Co., 4448
Catherine, Westmount
Annabella, 479 St Dominique
Mary Ann, 479 St Dominique
Alf., cashier Star office, 19 Oxenden av
A. B., druggist, 19 Oxenden av
toeman, 13 St Ignatius
, laborer, 7 Dorchester
, wid J. B., 19 Oxenden av
J. B., tobacco and fruits, 2111 St James,
Henry
e, Xavier, joiner, 16 Turgeon, St Henry
RAL D'AGRICULTURE, illustré, men-
el; abonnement $1 par an; circulation
,000 Français, 10,000 Anglais; imprimé et
ublié par Eusèbe Senécal & Fils, 20 St Vincent
al de Musique (a musical bi-monthly), Her-
ert Brodeur, director, 1654 Notre Dame
r Jean, shoemaker, 409 Montcalm
Mrs. Marie, wid Leandre, 116 St Louis
rid, laborer, 234 Dufferin
Alfred, joiner, 55 St Ambroise, St Henry
ent, caretaker, 683 Albert, St Cunegonde
ngeliste, laborer, 407 Papineau av
, manager, 662 St Hubert
e P. M., com traveller, 4000 St Catherine,
Westmount
. (capt), 4000 St Catherine, Westmount

Lemaitre Emile, leather cutter, r 163c Panet
" Jos., laborer, 429 Craig
Leman Mrs. P. B., wid Joseph, 400 St Denis
Lemarbre Cléophas, laborer, 304 Richelieu, St Cune-
gonde
" Louis, jeweller, 3287 Notre Dame, St Cunegonde
" Louis, joiner, 90 Quesnel, St Cunegonde
Lemarchant Geo., laborer, 523 St Dominique
LeMarquand James, plasterer, 1129 St André
Lemat J. Zoé, joiner, 25 St Dominique
Lematy John, laborer, 110 Ann
Lemay A., driver, 66 St Henry
" Adelard, carter, 315 Beaudry
" Adelard, tailor, 529 Wolfe, h 390 Shaw
" Adolphe, baker, 228 Carriere
" Adolphe, baker, 571 Notre Dame, Maisonneuve
" Alex., conductor M.S.R., 285 Montcalm
" Alfred, carter, 130 St Ferdinand, St Henry
" Alphonse, foreman harbour, 194 Cadieux
" Alphonse, bdg hse, 19 Fortification lane
" Amable, butcher, 109 Beaudoin, St Henry
" Ant., brickmaker, 333 Papineau av
" Arthur, butcher, 1o Dorchester
" Avila, clerk, 66 St Henry
" Barthelemy, grocer, 328 Montcalm
" Césaire, of Amiot & Lemay, 8 Dufaux
" Chéri, laborer, 20 St Germain
" Cleophas, baker, 26 Fullum lane
" Delphis, laborer, 54 Frontenac
" E., laborer, 109 Beaudoin, St Henry
LEMAY E. H., lumber merchant, 107 St James, h 33
Belmont
" Ed., laborer, 79 St Ignatius
" Elie, cigarmaker, 971 St Dominique
" Emile, provisions, stall 44 Bonsecours market, h
30 St Vincent
" Ephrem, general agent, 572 St André
" Eugène, laborer, 391 Clarke, Ville St Louis
" Firmin, carter, 1 Dupré, St Denis ward
" Gabriel, joiner, 229 Beaudry
" Israel, fruits, stand 11 Bonsecours mkt, h 209½
Craig
" J. O., accountant, 212½ St Elizabeth
" Jos., laborer, 114 DeGaspé, Ville St Louis
" Jos., bookbinder, 44 St Christophe
" Jos., engineer, 194 St Timothée
" Louis, carter, 3 Dupré, St Denis ward
" Ls., laborer, r 340 Seigneurs
" Ludger, lieutenant Police station No. 6, 1113 St
André
" Mrs., wid, 2233 Notre Dame
" Mrs. C., wid Alfred, 177 Panet
" Mrs. C., wid Elzéar, 115 Lusignan
" Mrs. Délima, wid Israel, bdg hse, 66 St Henry
" Mrs. E., wid L. E., 232 Ann
" Mrs. Emilie, charwoman, 63 Champ de Mars
" Mrs. Leonise, wid Lazare, dressmaker, 1847 St
Catherine
" Mrs. Ph., wid D., 246 Sanguinet
" Narcisse, tunnel, 8 Dufresne
" Noé, shoemaker, 207 Richelieu, St Cunegonde
" Octave, contractor, 373 Sanguinet
" Olivier, laborer, 514 Laval av
" Olivier, marblecutter, 325 St Louis, Ville St
Louis
" Paul, driver, 1311 Berri, Ville St Louis
" Philippe, carpenter, 41 Chaboillez
" Philippe, plumber and gasfitter, 2228 Notre
Dame, h 2230 do
" Thomas, painter, r 451 Shaw
LEMAY VICTOR, prop Laval hotel, 1761 and 1763 St
Catherine and 89 St James, h 180 Sanguinet.
Bell tel East 1382
LEMAY W. B., wholesale lumber merchant, room
59 Canada Life bldg, 189 St James, sum res
Bord à Plouffe
" Wm., laborer, 30 St Vincent
" Wm., laborer, r 915 St Dominique
Lemelin Arthur, shoemaker, 252 Dorchester
" George, cigarmaker, 604 Ontario
" Narcisse, baker, 541 Drolet
" Peter, coachman, 40b Aylmer
Lemercier Frs., painter, 462 Drolet
Lemesurier Augustus Fred, clerk, 1528d Ontario
LEMESURIER W. G., Indian Tea depot, importer
of Indian teas and other Eastern produce, 114
Mansfield, h 293 Prince Arthur

Lemesurier Wm. E., caretaker Senior School, cor Burnside and Metcalfe, h 126 Metcalfe
LEMESSURIER W. M., produce commission merchant and wholesale dealer in dairy and creamery butter, eggs, etc., 343 Commissioners, Bell tel Main 2049, h 347 St Denis
Lemetayer Alfred, switchman, 120 Paris
Lemieux A., tobacco store, 3610 Notre Dame, St Henry
LEMIEUX A. (REV.), vice provincial of the Redemptorist fathers, parish priest St Anne's church, 32 Basin
" Adolphe, carter, 587 Drolet
" Adelard, accountant, 399 St Dominique
" Adeoda, plumber, 146 St Ferdinand, St Henry
" Albert, laborer, 23 Laurier av, St Henry
" Ald., machinist, 161 St Martin
" Alderic, com traveller, 289 St Elizabeth av, St Henry
" Alex., laborer, 319 Mathieu
" Alexandre, bookkeeper, 349 St Denis
" Alfred, joiner, 166 Iberville
" Amable, laborer, 133 Desery
" Amedée, electrician, 315 Delisle, St Cunegonde
" Ant., laborer, 39 St Philippe, St Henry
" Ant., painter, 268 Beaudry
" Antoine, employee G.T.R., 212 Barré
" Antoine, master carter, 835 St James
LEMIEUX ARTHUR, baker, 649 Sanguinet
LEMIEUX ARTHUR, L.D.S., surgeon dentist, 187 St Denis, h 325 do
" Arthur, clerk, 349 St Denis
" Auguste, law student, 47 St Louis sq
" Charles, laborer, 412 Champlain
" D., clerk, 133 Desery
" Damase, customs officer, 463 Berri
" & Dulude, restaurant, 489 Mount Royal av, Ville St Louis
" Ed., bookbinder, 28 LaSalle av, Maisonneuve
" Edouard, jun., furrier, 229 Rivard
" Elzéar, carpenter, 151 Poupart
" Emile, plumber, 36 Albert lane
" Ernest, moulder, 242 Poupart
" Ernest, tailor, 533 St André
" F. X., clerk, 84 Champ de Mars
" F. X., laborer, 54 Panet
" Ferdinand, chief accountant Banque Ville Marie, res St Anne de Bellevue
" Geo., clerk, 399 Grand Trunk
" Gustave, dentist, 1628a St Catherine, h do
" H., clerk, 318a Lagauchetière
" H. A., inspector of customs, 47 St Louis sq
LEMIEUX H. R., hardware, paints and oils, 218 St Paul, h Notre Dame de Grace
" Henoré, moulder, 299½ Montcalm
" Honoré, laborer, 47 St Rose
" Horace, dentist, 123 St Denis
" Hormisdas, collector, 747 Huntly
" Hormisdas, of Lemieux & Dulude, 487 Mount Royal av, Ville St Louis
" Isaie, roofer, 23 Bruchesi
" Israel, baker, 890 St Denis
" J. Bte., barber, 1031a St Lawrence, res Ville Notre Dame des Neiges
" John, cigarmaker, 381 Lagauchetière
" Joseph, boilermaker, 733 DeMontigny
" Joseph, carter, 857 St Andre
" Joseph, laborer, 87 Logan
" Joseph, laborer, 66 Atwater av, St Henry
" Jos., laborer, 23 St Leon lane
" Jos., hotel, 963 St Lawrence
" Jos., boxmaker, 218 Barre
" Jos., painter, r 174 Montcalm
" Jos., laborer, 40 St Philippe, St Henry
" Jos., joiner, 2 Wolfe
" Jos., milkman, 51 Beaudoin, St Henry
" Jos., of Jette & Lemieux, 348 Berri
" Jules, roofer, 445 Drolet
" Leopold, butcher, r 20 Parc Logan West
" Louis, laborer, 35 Beaudry
" Louis, grocer, 110 St Ferdinand, St Henry
" Louis, carter and bdg hse, 68½ St Augustin, St Henry
" Louis, merchant tailor, 1987 St James, St Henry
" Luc, restaurant, 125 Lafontaine
" Ludger, driver, 254 Richelieu, St Cunegonde
" Ludger, of McDuff & Lemieux, 724 Charlevoix
" Marcel, 318a Lagauchetière
Lemieux Miss, dressmaker, 659 Sanguinet
" Miss A., dressmaker, 289 St Elizabeth av
" Miss C., dressmaker, 281 Lagauchetiere
" Modeste, policeman, 125 Manufacturers
" Moise, horseshoer, 82 Fulford, h 78 do
" Mrs. A., wid Ernest, dressmaker, 161
" Mrs. Augustin, Notre Dame de Grace
" Mrs. Elizabeth, wid D., 108 Workman
" Mrs. H., wid D., r 306 Beaudry
" Mrs. Marie Louise, wid F. X., 158
" Mrs. Mathilde, wid D., 432 Lagauchetiere
" Mrs. Ph., wid Pascal, 108 St Ferdinand
" Mrs. Z., wid Auguste, 9 St Alexis, St H
" Nap., clerk City hall, 216 Av de Pl'Hotel
" Nap., painter and decorator, 1680 St Lawrence
" Narcisse, 318a Lagauchetière
" Narcisse, caretaker M.S.R., 77 Iberville
" Narcisse, carriagemaker, 2283 Notre
" Narcisse, carpenter, 46 St Augustin St
" Noel, laborer, 146 St Ferdinand, St Henry
" Norbert, foreman G.T.R., 273 Hibernia
" Octave, policeman, 578 Frontenac
" P., & Co., props La Mascotte hotel, James, St Henry
" Pamphile, laborer, r 88 Brebœuf
" Pascal, farmer, Cotean St Pierre
" Philias, electrician, 864a Sanguinet
" Pierre, of P. Lemieux & Co., 194 St Henry
" Pierre, laborer, 271 St Ambroise, St
" Pierre, hotel, 198 St Philippe, h 194 do
" R., 349 St Denis
" Rodolphe, L.L.D., M.P., of Gouin, Décary, 75 Dubord
" Romain, blacksmith, 221 Panet
" Théodule, laborer, 725 DeMontigny
" Thomas, shoemaker, 694 Lafontaine
" Wilfrid, of Pepin & Lemieux, 8 Fulford
" Wilfrid, painter, 210a Sanguinet
" Z., bread driver, 364 Clarke, Ville St Louis
Lemire —, 281 Dorchester
" Alfred, laborer, 326 Wolfe
" Alphonse, 146a Selby, Westmount
" Amadore, blacksmith, 3799 Notre Dame, Laeroix, St Henry
" Arcade, joiner, 865 Drolet
" Arcade, sen., joiner, 865 Drolet
" Chas. Edward, packer, 865 Drolet
" Domnique, grocer, 1644 Ontario
LEMIRE ERNEST, wood and coal merchant, Richmond
" Ferdinand, clerk, 281 Dorchester
" Gelas, joiner, 1853 St Hubert
LEMIRE H., LL.B., notary, 1586½ Notre Dame, 25 Drolet
" Jules, 165 Panet
" L. (rev), S.J., Church of the Gesu, 142
" Louis, carter, 178 Champlain
" Maxime, shoemaker, 240a Maisonneuve
" Moise, plumber, 270 St Denis
" Mrs. C., wid Dom., r 27½ St Hippolyte
" Mrs. E., wid L., bdg hse, 362 Rachel
" Mrs. S., wid Félix, 78 Young
" Narcisse, of N. Lemire & Co., 58 Dum
" Narcisse, & Co., grocers, 58 Dumont av
LEMIRE O., & CO., dry and fancy goods, James
" O., of O. Lemire & Co., 99 Fulford
" Olivier, carter, 1 Cuvillier
" Philippe, shoemaker, 343 Panet
" Pierre, carter, r 472 Shaw
" Romeo, clerk, 211 St Elizabeth av, St H
" Samuel, laborer, 291 Champlain
" U., barber, 270 St Denis
Lemlay Henry, laborer, 57 Vinet, St Cunegonde
Lemleln Mrs R. J., artistic embroidery, Catherine, h 2788 do
Lemm Thos., checker C.P.R., 467 Moreau
Lemoine Albert, bookkeeper Montreal Spinning, St Denis
" Chas., laborer, 385 St Catherine
" Emery, confectioner, 349 Delisle, St C
" Ernest, bookkeeper, 1986a St James, S
" Frs., laborer, 417 Panet
" Homer, coachman, 175 St Urbain
" Jos., 2006 St James, St Henry

ARMSTRONG
THE LEADING UNDERTAKER.
MONTREAL AND LACHINE

Leofred A. (graduate of Laval and McGill), consulting mining engineer, Montreal office 11 Place d'Armes
Leon Antoine, laborer, r 122 Panet
Léonard A., joiner, 2154 St James, St Henry
" Adélard, plasterer, 1343 Huntly
" Aimé, com traveller, 504 Sanguinet
" Albert, butcher, 35 Notre Dame, Turcot Village
" Aldérie, joiner, 784b Cadieux
" Alfred, shoemaker, 715 Sanguinet
" Alph., cigarmaker, 548 St Hippolyte
" Alphonse, barber, 308 Logan
" Amedée, carpenter, 286 Montcalm
" Antonio, laborer, 223½ St Timothee
" Arthur, milliwright, 72 Montmorency
" Arthur, barkeeper, r 29 St Hippolyte lane
" Arthur, fireman, 141 St Margaret, St Henry
" Arthur, com traveller, 727 Lafontaine
" Arthur, fur merchant, 632 DeMontigny
LEONARD BROS. (W. F. & C. H.), wholesale fish, D. J. Byrne, mgr, 24 and 26 Foundling
" C. H., of Leonard Bros., res Princess st, St John, N.B.
" Christopher, gardener, 278 St Antoine
" Cyrille, blacksmith, 2154 St James, St Henry
" Delphis, stonecutter, 671 Laval av, Ville St Louis
" Ed., gardener, 1396 St Lawrence, Ville St Louis
" Edouard, clerk, 222 St Elizabeth
" Edward, printer, 13 Desrivières av
" El., groceries, wood and coal, 1038 St Dominique, Ville St Louis
" Elzear, watchman, St Joseph, Beaurivage, Longue Pointe
" Ferd., carter, 193 Panet

LEONARD E., & SONS,
Engine and Boiler Manufacturers, Saw and Planing Mill Machinery, &c., AUTOMATIC CUT-OFF and Slide Valve Engines,
H. E. PLANT, manager, 169 Common cor Nazareth, h 14 Mackay

Leonard François, laborer, r 11 Maria, St Henry
" G., laborer, r 325 Richelieu, St Cunegonde
" Geo., shoemaker, 363 Logan
" George, millmaker, 515 Albert
" Hormisdas, carter, 8 Joly lane
LEONARD J. A. ROCH, M.D., chemist and druggist, 3111a Notre Dame, h 3139 do, St Cunégonde
" J. Bte., grocer, 509 St Louis, Ville St Louis
" J. Bte., grocer, 1561 St Lawrence, Ville St Louis
" J. E., druggist, 102 St Denis
" J. E. E., B.A., LL.B., of Leonard & Laporte, res St Rose, P. Q.
" John, laborer, near 197 Ottawa
" Jos., stonecutter, Labelle, Villeray
LEONARD JOS., successor to Ben. Voyer, public market, always on hand all kinds of poultry, fresh fish, choice meats and vegetables, 208 Roy, Bell tel East 981, h 206 Roy
" Jos., laborer, 102 Casgrain, Ville St Louis
" Jos., boat builder, r 1386 St Lawrence, Ville St Louis
" Jos., laborer, 497 Gain
" Jos., butcher, 208 Roy, h 206 do

LEONARD & LAPORTE
(J. E. E. Leonard, B.A., LL.B.; Clovis Laporte, B.A., LL.B.),
ADVOCATES,
Rooms 77, 78 & 79, 5th Flat, People's Bank Bldg.,
97 St James St.
Tel. Bell Main 1678, Merchants 192

Leonard Léonidas, boots and shoes, 1351 St Catherine and 1082 St James, h 358 St Andre
" M., laborer, 77 Conde
" Marcel, grocer, 1951 St Lawrence, h do
" Maxime, 447 Clarke, Ville St Louis
" Maxime, laborer, 110 Cuegnin, Ville St Louis
" Michel, boilermaker, 499 Albert
" Miss E., dressmaker, 304 Charlevoix
" Miss M. H., 278 St Antoine
" Mrs. A., wid E., restaurant, 425 St Lawrence, h 425a do
" Mrs. Alphonsine, wid Ls., 44 Workman
" Mrs. D., wid D., dressmaker, 562 Dorchester
" Mrs. E., wid Jos., r 192 Champlain
" Mrs. F., wid J., r 288 Centre
" Mrs. H., wid Antoine, 1444 Manufacturers
" Mrs. M., wid F., 172 Av de l'Hotel de Ville
" Mrs. Philomène, wid J., 477 Champlain
" Mrs. Ursule, wid Francis, 1598a St Hubert
" Nar., joiner, 200 and 202 Visitation
" Omer, watchman, St Joseph, Beaurivage, Longue Pointe
" Patrick, storeman, 104 Prince
" Pierre, carter, 428 Plessis
" Thomas, mason, 21 Marianna
" Ulric, shoemaker, 7b Albert East
" W. F., of Léonard Bros., res 60 Queen, St John, N.B.
" Wilbrod, nailmaker, 703 Albert, St Cunegonde
" Wilbrod, nailmaker, 14 St Bonaventure av, St Cunegonde
" Wilfred, carpenter, 20 LaSalle
" Wm., machinist, 39 Forfar
Leonardo Mazzlotta (rev.), rector of Italian colony of Montreal, 43 Balmoral
Lepage —, stonecutter, 557 Centre
" Adelard, laborer, 421 Chambord
" Adolphe, patternmaker, 1933 St Hubert
" Alex., carpenter, 245 Frontenac
" Alfred, laborer, 1432 Notre Dame
" Alfred, machinist, 287 Rachel
" Alfred, painter, 15 St Claude
" Charles, musician, 1241 DeMontigny
" Charles, joiner, 237 Dorchester
" Damase, stonecutter, 284 Manufacturers
" Damase G., mangr Dominion Printing Co., 9 Amherst, St Denis ward
" David, general store and branch P.O., 1123 Ontario and 1769 St Catherine, h 1771 St Catherine
" E., of E. Lepage & Co., 951 St Lawrence
LEPAGE E., & CO., departmental store, 947, 949, 951, 953 and 955 St Lawrence, cor Duluth av
" Ed., shoemaker, 130 Chatham
" Elzéar Chas., rubber packer, 1205 Notre Dame
" Etienne, driver, r 19 Young
" France, laborer, 2 Fauteux av, St Cunegonde
" H., asst supt Metropolitan Life Ins. Co., 699 St Antoine, Westmount
" Hubert, com traveller, 855a Cadieux
" John, plumber, 740d St Dominique
" Jos., carpenter, 22 Cadieux
" Jos., employee G.T.R., 8 Amherst Park
" Jos., dining-room, 99½ St Paul
" Leon, printer, 18 Amherst Park
" Louis, com traveller, 162 St Lawrence
" Louis, contractor, 237 Dorchester, h 96 Visitation
" Mrs A., wid Is., 199 Ryde
" Mrs. Chas., crockery, Bonsecours market, h 1241 DeMontigny
" Mrs. E., wid Joseph, 19 Payette
" Mrs. R., wid Joseph, 9 Smith
Lepage Mrs. Sophia, wid Honoré, 467 St Lawrence
" Mrs. Zenon, 262 St Lawrence
" Nap., baker, 52 St Norbert
" O., fancy goods, 1789 St Catherine, h 1771
" Ovila, carter, 827 St Dominique
LEPAILLEUR G. M. (REV.), parish priest church, 1257 St Dominique, Ville St
" George, furrier, 2570 Notre Dame
" Mrs. L., wid J. A., 168 Sanguinet
Lepain Jos., shoemaker, 223 Maisonneuve
" Onésime, laborer, 240 Logan
Lepape Abel, painter, 74 Wolfe
Leparé Ed., blacksmith, 2165 St James, St H
"Le Passe Temps," J. E. Belair, prop., 58 St
Lepine —, 171 Dufresne
" A., laborer, 1949 St Lawrence, Ville St
" Alph., constable, bds 101 Letourneux av, neuve
" Amedee, mason, r 937 St Dominique
" Ant., laborer, 9 Taillefer av
" Arthur, candles, 11 St Germain
" Arthur, miller, 126a Chatham
" Arthur, plasterer, 267 St Christophe
" Augustin, conductor M.S.R., 106a Dufre
" Avila, clerk, 5 Labelle
LEPINE BENJAMIN, restaurant, 1051 Not h 1057 do
" Cyprien, carter, 431 Chambord
" D., clerk, 135 Maisonneuve
" Delphis, clerk, 20 Nellada
" Delphis, laborer, 8 Barre, St Henry
" Delphis, butcher, 589 Notre Dame, Mais
" Doiseneau, weaver, 78 Cuvillier
" Edmond, laborer, 239a Iberville
" Edmond laborer, 633 Notre Dame
" Edouard, plumber, 3b Fortification lane
" Eugène, of Deromin & Lepine, 532 Craig
" Francois, blacksmith, 3378 Notre Dame Rose de Lima, St Henry
" Francois, carpenter, 85 Rose de Lima, St H
" Francois, watchmaker, 533 St Lawr 535 do
" Frs. Alexis, shoemaker, 392 Delorimier
" G., merchant, 655 Ontario
" G., tailor, 571 Clarke, Ville St Louis
" Gaudias, laborer, 527 Letourneux av, neuve
" Gilbert, plumber, 80 St Felix
" J. H., letter carrier, 391 Rivard
" Jean Baptiste, hotelkeeper, 246 Notre Maisonneuve
" Jean Bte., hotelkeeper, 593 Notre Dame, neuve
" Jos., laborer, 101 St Emelie, St Henry
" Jos., driver, 194 Delinelle, St Henry
" Jos., carter, 587 Fullum, h 589 do
" Jos., confectioner and lunch room, 130 Dame
" Jos., joiner, 291½ Plessis
" Jos., laborer, 701 Papineau av, Delorimier cipality
" Joseph, carpenter, 195e Poupart
" Joseph, hotel, 1044 Ontario, h 1040 do
" Joseph, laborer, 84½ St Antoine
" Joseph, laborer, 169 Dufresne
" Louis, 1393 Notre Dame
" Louis, laborer, 64 St Hippolyte
" Louis, printer, 117 Plessis, h 117½ do
" M., dry goods, 577 Notre Dame, h 579 sonneuve
" Max., painter, 598 Chambord
" Michel, clerk, 593 Notre Dame, Maisonn
" Michel, laborer, 171 St Germain
" Michel, laborer, 9 Prince George av
" Miss Irene, 151 Centre
" Miss J., sewing and knitting machines, Chas Borromée
" Mrs. C., wid George, 1382 St Denis
" Mrs. Celina, wid Elzear, 323 Brebœuf
" Mrs. Marie Louise, wid Jos., 1194 St Dom Ville St Louis
" Mrs. Napoleon, 153e St Timothee
" Nap., joiner, 322 Wolfe
" Odilon, butcher, 417 LaSalle av, Maisonn
" Ovide, butcher, 1342 Notre Dame, h do
" Ovila, carter, 143 Basin
" Ovila, painter, 415 LaSalle av, Maisonn

...ierre, grocer, 110 Plessis
...re, laborer, 537 Centre
...ephore, printer, 460 Sanguinet
...nislaus, laborer, 30 Bourbonniere av, Maisonneuve
...frid, barber, 285 Panet
...hild, coachman, Notre Dame, Beaurivage,
...Longue Pointe
...rier, laborer, 16 Bourget, St Henry
...rier, laborer, r 34½ Desaulniers
...ie, laborer, 345 LaSalle
...s, painter, 11 Bishop lane
...Norbert, collector, 1130 St Antoine, St Henry
...ier, carter, 203 Beaudoin, St Henry
...Mrs. V., wid F., 389 St Christophe
...COURANT, French Commercial weekly, ...scription, city $2 ; country $1.50 In ad...nce ; A. & H. Lionais, proprietors, business ...fice, 25 St Gabriel
...Antoine, of Leprohon & Leprohon, bds 61 ...de l'Hotel de Ville
...of B. A. Leprohon & Co., 371 Sanguinet
...ON B. A., & CO. (A. Resther, B. A. Leprohon, merchant tailors and importers; English, ...rench and Scotch tweeds always on hand, ...8 Notre Dame
...ole de B., asst city engineer Road dept, City ...ll, 1339 Notre Dame, h 51 Mansfield
...ri, shoemaker, 23 Langevin, St Henry
...of Leprohon & Leprohon, 85½ Sanguinet
...N., stenographer, 51 Mansfield
...ON JEAN LUKIN, A.M., M.D., C.M., phy...cian and surgeon, hon vice-consul for Spain, ...ffice hours 8 to 10 a.m. and 1 to 3 p.m, 51 ...ansfield Tel Uptown 1411
...Louis, customs officer, 691 St Denis
...ON & LEPROHON, (M. & E.), editors La ...anne Littérature Française Mensuelle, $1.00 ...er year, 1629 Notre Dame
...of Leprohon & Leprohon, 73 Dubord
...O., wid P., 411 Mentana
...boemaker, 248 St Philippe, St Henry
...dolphe, dyer, 137 Lagauchetière
...arle, driver, 203 Plessis
...ard, violoncellist, 286 St Denis
...s, carter, 351 Plessis
...A., prof of singing and piano, 286 St Denis
...E., wid J., 303 Marie Anne
...rpenter, 131 Lafontaine
...rille, joiner, bds 3123 Notre Dame, St Cune...nde
...dre, laborer, 115 St Ferdinand, St Henry
...J., wid J., Rte., 1346 Notre Dame
...chel, pedlar, 428 St Dominique
...Seigneurs, h 357 do
...G. O., second-hand windows, 328 St Law...ence
...ghe, manufacturer of waterproof clothing, ...Seigneurs, h 357 do
...ghe, clerk, 308 Atwater av, St Henry
...use, hardware, 192½ St Antoine, h 194 do
...use, joiner, 180 St Dominique
...ce, wine merchant, 3401 Notre Dame, St ...ary
...e, hardware, 2328 Notre Dame, h 351 Rich...nd
...me, butcher, r 136 Vitré
...me, bookkeeper, 3137 Notre Dame, St Cune...nde
...tin, laborer, r 144 Delisle, St Cunegonde
...min, machinist, 290 Colerane
..., collector, 232 Coursol, St Cunegonde
...e, laborer, 381 Seigneurs
...e, wood dealer, 577 Grand Trunk
..., butcher, 6 St Antoine market, h 118 St ...ustin, St Henry
...river, 116 Dufresne
..., butcher, stall 35 St Antoine market, h ...schoolhouse
..., laborer, 49 St Ambroise, St Henry
...e, messenger Recorder's court, City hall, ...Notre Dame, h 97 Iberville
...he, joiner, 2055 St James, St Henry
...hilde merchant, 324 Seigneurs
...butcher, 19 St Lawrence market, h 213 St ...abeth

Leroux Fred., boots and shoes, 1125 St Lawrence, h 1127 do
" Fred., photographer, 870 Sanguinet
" G., boots and shoes, 3135 Notre Dame, h 3137 do, St Cunegonde
" George, laborer, 16b Albert East
" Henri, laborer, 25 Henlo
" Hubert, baker, 213 Richelieu, St Cunegonde
" J. B., butcher, 19 St Antoine, h 1565 St James, St Henry
" J. H., real estate agent and accountant, 189 St James, h 1476 St Denis
" Jean, laborer, r 104 Champlain
" Jean Marie, carter, 791 Cadieux
" Jos., carter, 3265 Notre Dame, St Cunegonde
" Joseph, bookbinder, 253 St Elizabeth
" Joseph, contractor, 382 St Hippolyte
" Joseph, M.D., physician, 330 Seigneurs
" Léon, laborer, 110 St Antoine
" Leon, carter, r 182 Richelieu, St Cunegonde
" Louis, grocer, 361 Charlevoix, h 292 Colerane
" Miss Olephire, dressmaker, 157 Inspector
" Morrice, laborer, 360 Visitation
" Mrs. A., wid Is., 190 Aqueduct
" Mrs. E., wid Victor, 94½ St Dominique
" Mrs. M., wid P., dressmaker, 711a Sanguinet
" Mrs. M., wid André, 212 Av de l'Hotel de Ville
" Octave, carpenter, 511 St Hippolyte
" Odilon, hotel, 44 to 52 Chaboillez sq, h 2 Inspector
" P., bluder, 1252 DeMontigny
" Pierre J., cook, 102a Inspector
" Pierre Zénon, baker, 192 Beaudoin, St Henry
" Prosper, printer, 388 Rivard
" R., clerk, 331 Delisle, St Cunegonde
" Raoul, laborer, r 18a Langevin, St Henry
" Rod., ironer, 272 Delisle
" W., bookkeeper, 311c St Antoine
" Wilfrid, ice dealer, 98 Duvernay, St Cunegonde
" Wm., car repairer, 5a Papineau sq
" Wilbrod, laborer, 401 St Christophe
" Zotique, butcher, 27 St Antoine market, h 385 Seigneurs
" Z., contractor, 19 Desrivières, h 7 Torrance
" see Larue, L'Heureux
Leroy Jo-eph, thsmith, 196 Delisle
" Mrs. Emma, wid Jules, 440 Montcalm
Lerrer H., merchant, 508 Dorchester
Lerson M., driver, 320 St Hippolyte
Lesage Albert, M.D., physician, 286 St Denis
" Alex., laborer, r 2023 Notre Dame
" Alfred, weaver, 97 St Zoé, St Henry
" Arthur, tailor, 1847 St Catherine
" Bernard, laborer, 228 Railway Track
" C. E. G., notary, Appeal office, Court house, 1577 Notre Dame, h Outremont
" Dolphis, restaurant, 405 Marie Anne
" Fabien, laborer, 251 St Germain
" G., dentist, bds 17 Brunswick
" George, plasterer, 457 Wolfe
" George E., M.D., physician and druggist, 5 Boulevard, cor St Dominique, Ville St Louis
" H. A., of Hhatrault & Lesage, 287 St Lawrence
" Hector, notary, 10 St Lambert, h 852 Av de l'Hotel de Ville
" Hector J., advocate, 364a Rachel
" J. A., M.D., physician, 268 St Denis
" J. H., advocate, 1580½ Notre Dame
" J. R., tailor, 249 St Lawrence, h 327 Sanguinet
" Jos., agent, 190 St Charles Borromée
" Jos., laborer, 694 Mullins
" L. A., secretary and accountant Department of railways and canals, Montreal division, Prov of Quebec, 1709 Notre Dame, h 530 St Hubert
" L. E., ins agent, 10 St Lambert, h 723 Cadieux
" L. B., contractor, 586 St Urbain Ville St Louis
" Louis, plasterer, 131 St Christophe
" Maxime, butcher, 459 Mount Royal av, h 461 do, Ville St Louis
" Mrs. H., wid Jos., 359 Cadieux
" Mrs H., wid L., 646a Drolet
" Mrs. M., wid Bernard, 14 Molson av, Ville St Paul
" Mrs. Marie Louise, wid Simon, 131 St Christophe
" Nap., laborer, 87 Ros- de Lima, St Henry
" Nap., laborer, r 132 Chateauguay
" Napoleon, bookkeeper, 987 Notre Dame
" N. A., of Vanier & Lesage, 1128 St Lawrence

LESAGE SIMON
(of Perrault & Lesage),
Architect, Civil and Sanitary Engineer,
Arbitrator and Valuator,
17 Place d'Armes hill,
h 11a Cherrier
Office Bell Tel. Main 1869, res 6114

LESAGE TELESPHORE H., groceries and provisions, 1308 DeMontigny, h 271 Cadieux
" Thomas W., asst engineer road department, city surveyor's office, City hall, 1539 Notre Dame, h 447 Berri
LE SAMEDI, French weekly publication, Poirier, Bessette & Cie., administrators, 516 Craig
Lescadre Télesphore, boots and shoes, 7 St Catherine, h 9 do, Maisonneuve
Lescarbeau Alfred, laborer, 5 Widows lane
" Edmond, bartender, 242½ Montcalm
" Edward, laborer, 234 Panet
" Emile, joiner, 742 Papineau av
" Félix, carter, 78 Marie Anne
" George, driver, r 43 Rachel
" J. B., second-hand store, 1285 St Catherine, h 1287 do
" Jos. A., carter, 281 Plessis
" Joseph, clerk, 178 Beaudry
" Louis, jun., laborer, r 421 Visitation
" Maurice, driver, 463 Maisonneuve
" Michel, constable, 218 LaSalle
" Mrs. L., wid Michel, 395 Mathieu
" Mrs. M., wid Narcisse, 57 Plessis
" Mrs. Marie, wid Narcisse, 12 St Alphonse
" Nap., carter, 696 Papineau av
" Octave, clerk, r 65 Champlain
" Ovila, laborer, 5 Robin
" Philéas, trader, 189 Craig
" Philéas, second-hand dealer, 1357 St Catherine, h 24 Visitation
" Ulric, laborer, 238 Panet
" Wilbrod, joiner, 533 Beaudry
Leslège Dieudonné, silverplater, 113 St Dominique
" Ferdinand, laborer, r 243 Maisonneuve
" François, laborer, r 229b Champlain
" Narcisse, clerk, 3 Dufresne
" Narcisse, 1 Dufresne
" Olivier, laborer, r 243 Maisonneuve
Lesieur Amédée, bookkeeper, 275 St Hubert
" Edmond, baker, 692 Lafontaine, h 728 do
" Mrs., wid, bds 83 St Hubert
Le Signal, T. Dubreuil, manager, 97 St James
Leslie A., engineer, 610 St Antoine, St Henry

LESLIE A. C., & CO.
(W. S. Leslie, A. H. Campbell),
Manufacturers' Agents,
Iron, Steel, Tin Plate, Wire, Galvanized Iron, &c.
Sanderson's Tool Steel in Stock,
Room 515 Board of Trade Building

Leslie Alex., com traveller, 9 Crescent
" Allen, blacksmith, 410 Richmond and 1113 St James
" A. J., clerk, 52 Laurier av, St Henry
" Fred., clerk, 208 Versailles
" James N. S., manager Estate hon Jas. Leslie, 23 Fraser building, 43 St Sacrament, h 770 Sherbrooke
" John, com traveller, 60 Victoria
" John, of Hendery & Leslie, 4094 Tupper, Westmount
" Mrs. David, fruits and tobacco, 3450 Notre Dame, St Henry
" Mrs. M., wid James, 208 Versailles
" W. S., of A. C. Leslie & Co., 311 Peel
" Wm. R. B., clerk, 61a Victoria

LESPERANCE A., & SON, butchers, 826 Dor
" Albert Pancrace, inspector City and D Savings bank, 76 St James, h 668 St Den
LESPERANCE ALPH., groceries, wines, provisions, etc.; teas, butter and ch specialty, 315 Rachel, h 1028 St Andre
" Alphonse, of A. Lespérance & Son, 3 over
" Alphonse, com traveller, 464 St Lawrence
" Amable, butcher, 278 Iberville
" Amable, baggageman, 60 Adeline
" Auguste, carter, 761 DeMontigny
" Chas. L., butcher, 1034 St Catherine, h
" D., cabinetmaker, 636 Fullum
" E., of A. Lespérance & Son, 456 Amherst
" Edmond, shoemaker, 326 Papineau av
" Elzéar, furniture, 1069 St Lawrence
" Emery, driver, 232 Aqueduct
" Emery, of Lesperance & Terriault, 167 Mo
" Eusèbe laborer, 129 Ropery
" Eusèbe, laborer, r 93 Chateauguay
" F. X., shoemaker, 465 Wolfe
" Felix, navigator, 56 Frontenac
" Francois, laborer, 7 Marlborough
" Frs., laborer, r 401 Maisonneuve
" Frs., plumber, 749 St Hippolyte, Ville St L
" George, ins agent, 191 Berri
" Henri, accountant, 140 Pine av
" Isaie, butcher, 705 St Catherine and 38 P h 59 Poupart
" J., shoemaker, 354 St Timothée
" Jos., cabinetmaker, 574 Fullum
LESPERANCE JOS., M.D., physician and 127 St Denis
" Joseph, butcher, 670 Sydenham
" Joseph, cabinetmaker, 2 Harmony, h 29
" Joseph, carter, 435 Beaudry
" Joseph, laborer, 108 Richardson
" Joseph, trader, 1 Champlain
" Joseph, motorman, 24 Albina, Ville St L
" Jules, gilder, 3 Brien place
" Léon, clerk, 1059 St André
" Léon, 67 Visitation
" Louis, carter, 139 Dufferin
" Louis, shoemaker, 427 Montcalm
" Ludger, baker, 513 Lafontaine
" Mrs. Angelique, wid Jacques, 465 Wolfe
" Nap., sen., laborer, 51 Letourneux av, neuve
" Nap., jun., laborer, 53 Letourneux av, neuve
" Nap., laborer, 65 Letourneux av, Maiso
" O., painter, 122 Chausse
" Ol., shoemaker, 92 LaSalle
" Olivier, shoemaker, 309 Champlain, h 9 taine
" P. A. G., ins agent N. Y. Life Ins. Co., room 410 N. Y. Life bldg, 11 Place
" Stanislas, laborer, 16 Payette

L'ESPERANCE & TERRIAULT,
Plumbers, Gas, Steam an
Water Fitters, Slate and Metal Ro
Cornice Makers and Coppersmit
1946 St Catheri
Bell Telephone Main 2404

Lespérance Toussaint, laborer, 525 Letour Maisonneuve
" W., of Liddell, Lesperance & Co., 122 M
" Wilfrid, leathercutter, 527 Letourn Maisonneuve
Lessard Augustin D., joiner, 485 Albert av
" Benj., shipper, 433 Dorchester
" Chas., clerk, 4 Robillard av
" Chas., butcher, r 87 Chateauguay
" David, joiner, 485 Albert av
" Ed., barber, 335 Notre Dame
" Ed., carpenter, 291 Ontario
" Ferd., shoemaker, 610 St Hippolyte
" Francis, shoemaker, 131 St Urbain
" F. X., real estate agent, 541 Berri
" Francis, tailor, 249 St Dominique

François X., policeman, 120 Davidson
orge, laborer, 65 Casgrain, Ville St Louis
orge, laborer, 67 Fullum
orge, engineer, 67 Vinet, St Cunegonde

ARD & HARRIS,
Coppersmiths, Tinsmiths and
ofers, Plumbers, Gas, Steam,
Water and Electric Bell Fitters,
nufacturers Æolian Ventilator,
el. Main 2194, 421½ Craig

Henri, shoemaker, 22 Marie Louise av
D JOSEPH, inspector of industrial establishments and public buildings, 80 St Gabriel, h 81 St Hubert
, barber, 277 St Catherine
, baker, 9 St Justin
gnus, engineer, 291 St Dominique
ime, carter, 397 Brebœuf
s Angelina, 43 St Dominique
, wid George, r 250 Maisonneuve
, Alphonsine, wid J., 173 Duluth av
, Eugénie, wid Edouard, 4 Robillard av
, G., wid Jos., 252a Rivard
, Justine, wid David, 274 St Timothée
, Mary, wid Adelard, 62 Montcalm
, S., dressmaker, 352 St Dominique
bert, shoemaker, 117 Panet
on, driver, 241 Amherst
e, maltster, r 165 Dufferin
er, vinegar maker, 214 St Christophe
uel C., cigarmaker, 60 Maguire, Ville St Louis
me, cabinetmaker, 220 St Christophe
sphore, laborer, 41 Archambault lane
, clerk, 799 Sanguinet
blue, stone contractor, 849 St Denis
philé, of Lessard & Harris, 55 Cadieux
David B., driver, 1042 St James
Co., clothiers, 625 Craig
ohn, trader, 2 Bronsdon lane
s, of Lesser & Co., 63 St Lawrence
harles, mechanical engineer, 226 Elm av, Westmount
ainter, 80 Plymouth Grove
mas, laborer, 792 Notre Dame
John T., com traveller, 185 Laval av
nselme, of Létang, Létang & Co., 274 Mance
re L., of Létang, Letang & Co., 39 Drolet
, LETANG & CO. (C. L. & Anselme Letang), importers of hardware, glass, paints, &c., 287 to 289 St Paul and 8, 11 and 16 St Gabriel
el, watchman, 484 Beaudry
agent, 648 Drolet
orge, tin worker, 283 Maisonneuve
machinist, bds Lalonde hotel, Chaboillez sq
e St Just A., M.D., physician and surgeon, 1 St Denis
com traveller, 329 Drolet
s G., clerk, 33 Guilbault
motorman, 1031 St Andre
Eleonore, fruits, 1235 DeMontigny
Henriette, wid Jos., sick nurse, 199 St Elizabeth
d, clerk, bds 15 Av de l'Hotel de Ville
E & ARSENAULT, props Maison Canadienne de Nouveautés, dry goods, 1491 and 1493 Catherine, between Amherst and Wolfe
of Letendre & Arsenault, 12 Albina
ouis, shoemaker, 100 Desery
rthur, prof of music, 527 St Denis
A., machinist, 85 Delisle
EAU Dr., & CO., druggists, Bell tel Main 1318, 3791 Notre Dame, h 3793 do
ar packer, 209 St Elizabeth
e St Margaret, St Henry
, blacksmith, 401 Richelieu, St Henry
e, constable, 1499 St Hubert
eliste, tobacconist, 1244 Notre Dame
penter, 249 St Lawrence
at, joiner, 30 Parker
avier, storeman, 64 Cadieux

Letourneau Hilaire, pedlar, 12 Elizabeth Terrace
" J. A., grain, wood, etc., 39 and 41 Dufferin
" Jean, hardware, Coteau St Pierre
" Jean Bte., carpenter, 8½2 DeMontigny
" Jos., carpenter, r 14 Grey Nun
" Jos., carpenter, 148 Lagauchetière
" Jos., joiner, 30 Parker
" Jos., laborer, 162 Dufresne
" Joseph, of Lafleur & Letourneau, 106 Turgeon, St Henry
" Laurent, cooper, 548 St Patrick
" Léonidas, restaurant, 1332 Notre Dame
" Léonidas, of Letourneau & Co., 13 St Timothée
" Norbert, laborer, 563 Centre
" Odilon, accountant, with A. McDougall & Co., h 305 Av de l'Hotel de Ville
" Olivier, cooper, 548 St Patrick
LETOURNEAU OSWALD, M.D., & CO., 3793 Notre Dame, St Henry
" Philippe, blacksmith, 6? Napoléon, h 478 Raehel
" Séverin, of Pelletier & Letourneau, 1900 St James, St Henry, sum res St Constant
" see Letourneux
Letourneux A., carter, r 118 Wolfe
" Chas., of LeTourneux, Fils & Co. (Limited), Coteau St Pierre, sum res Valois
" Chs. H., of LeTourneux, Fils & Co. (Limited), res Coteau St Pierre
" Ed., com traveller, 118 St Louis
LeTOURNEUX, FILS & CO., Limited (C. H., Chas. & Jos. LeTourneux), importers of hardware and paints, 259 to 265 St Paul, and 1, 5 and 7, Vaudreuil
" Hector, clerk, 57 St Elizabeth
" Jean, com traveller, 7 Cherrier
" Jos, of LeTourneux, Fils & Co. (Ltd.), Coteau St Pierre
" Victor, clerk, 57 St Elizabeth
" see Letourneau
Letters J. H., fitter, 322 Bourgeois
Lévac Jacques, shoemaker, 132 Railway Track
" Jacques, shoemaker, 959 St James
" Miss Josephine, 2094 St James, St Henry
" Mrs. Flavie, wid Art., fruit and tobacco, 977 St Catherine
" Venant, conductor, 867 St Catherine
" Xavier, laborer, 542 Drolet
" Zéphirin, butcher, 651 St James
Levasseur Chas., driver, 36 St Alphonse
" Chas., clerk, 297a Laval av
" Guillaume, shipper, 48 Rivard
" Frs., laborer, St Louis, Beaurivage, Longue Pointe
" Hormisdas, carter, St Louis, Beaurivage, Longue Pointe
" Mrs. A., wid F., 97 St Hippolyte
" Mrs. A., wid J., dressmaker, 48 Rivard
" Noé, painter G.T.R., 283 Hibernia
" Paul, tailor, 245 Wolfe
Léveillé Adolphe, joiner, 426 Parc Logan West
" Adolphe, agent, 872a Sanguinet
" Adolphe, laborer, 10 Harmony
" Alfred, shoemaker, 111 Montcalm
" Alex., laborer, 256 Poupart
" Antoine, milkman, 325 St Germain
" Arthur, laborer, 1099 Av de l'Hotel de Ville
" Arthur, laborer, 57 St Dominique
" Bénoni, turner, 107 Workman
" C., agent, 297 Berri
" C. A., notary, 35 St James, h 534 St Denis
" Charles, grocer, 100 Frontenac
" Charles, plasterer, 1950 St Hubert
" Charles, restaurant, 261 St Catherine
" Chas. Mathias, blacksmith, 21 Fullum
" Charles U., clerk, 21 St Christophe
" Cyrille, 38 Labelle
" Damase, joiner, 363 Champlain
" Damase, tanner, 324 Papineau av
" Delphis, brass polisher, 196 Atwater av, St Henry
" Ed., & Co., bookbinders and gilders, 37 St Gabriel, Mer tel 708
" Edouard, of Ed. Leveille & Co., 8 Emery
" F., machinist, 575 Wolfe
" Felix, laborer, 375 Champlain
" Félix, laborer, 158 St Ferdinand, St Henry
" Félix, laborer, 624 Papineau av
" Félix, laborer, 342 Champlain

HEADQUARTERS
— FOR —
Letter Presses
Repairs Promptly done.
F. M. SULLIVAN
308 St. James St.
Telephone 2107.

Léveillé Félix, stonecutter, 103 Chaussé
" Fidèle, laborer, r 59 Brebœuf
" Frs. Nap., agent, 240 St Hubert
" Grégoire, plasterer contractor, 772 Sanguinet
" G. I., of Corbeil & Léveillé, 175 Maisonneuve
" Henri, driver, 69 Barré
" J., carter, 391 St Timothée
" J. (rev), chaplain of Notre Dame, 1710 Notre Dame
" J. Bte., of Labonté & Léveillé, 872a Sanguinet
" J. Moïse, painter, 1844 St Hubert
" J. R., clerk, 753 St Dominique
" John, financial agent, 1806 St Catherine, h do
" Jos., plasterer, 1000 Sanguinet, Ville St Louis
" Jos., shoemaker, 587 Beaudry
" Joseph, laborer, r 1098 Cadieux
" Joseph, laborer, 59 Brebœuf
" Joseph, machinist, 3766 Notre Dame, St Henry
" Joseph, joiner, r 357 Richelieu, St Cunegonde
" Léandre, carter, 74 Eleanor
" Louis, carter, 25 St Margaret, St Henry
" Miss Graz., dressmaker, 88 Maisonneuve
" Mrs., dressmaker, 203 Champlain
" Mrs, Elaire, wid Alfred, 1354a Ontario
" Mrs. Emma, wid J., 120 Berri
" Mrs. H., wid Jos., 479 Beaudry
" Mrs. Maria, wid R., 1410 St Denis
LEVEILLE NARCISSE, merchant tailor; always on hand a first class assortment of cloths and tweeds, 13½ St Lawrence, h 334 Lagauchetière
" Nap, shoemaker, 1492 Ontario
" Nap., milkman, 458 Shaw
" Narcisse, tailor, 334 Lagauchetière
" Noel, tailor, 168 St Hubert
" Olier, plasterer, 1166 St Andre
" Onésime, fireman, 438 Wolfe
" Ovila, collecto , 107 Workman
" Ovila, machinist, 120 Jubilee Court
" Philias, mason, 695 Papineau av, Delormier municipality
" Philias, shoemaker, 126 Logan
" Placide, la' orer, 20 St Christophe
" Procul, blacksmith, 2337 St James, h 185 St Philippe St Henry
" Rodolphe, ins agent, 481 Albert av
" Toussaint, laborer, 206 Plessis
" Victor, butcher, 53 St Margaret, St Henry
" Wilfrid, driver, 1507 St Hubert
" Wilfrid, laborer, 284a Panet
" Zéphirin, 1222 DeMontigny
Levensky Sam., trader, r 31 St Urbain
Levêque A., architect, 12 Place d'Armes, h 6 Laval av
" A., switchman C.P R., 158 Chateauguay
" Adélard, cigarmaker, r 33½ Desalaberry
" Alexis, laborer, 64 Dufresne
LEVEQUE & CO., provisions, 1344 St Catherine
LEVEQUE GUSTAVE, hatter and furrier, 2345 Notre Dame, h 6 Laval av
" Jacques, shoemaker, 12 Morin lane
" J. B., joiner, 252 Panet
" J. D., clerk, 1335 Ontario
" Jos., laborer, 1188 St Andre
" Jos. E., of Leveque & Co., 1341 St Catherine
" Miss E., dressmaker, 225 Sanguinet
" Mrs. M., wid D., 604 Sanguinet
" Ulric, of Leveque & Co., 105 Laval av
" Wenceslas, law student, 1235 Ontario
LEVER BROS., manufacturers of Sunlight Soap, Frank Magor & Co., agents, 16 St John and 13 St Alexis
Lever Gosford, laborer, r 3704 Notre Dame
" M., milkman, 77 St Maurice
" Mrs. P. A., Wagner Cafe, 405 St James, h
Leverenz Herman, upholsterer, 63 Aylmer
Levert —, music teacher, 205 St Charles Borro
" Alp., sen., plasterer, 203 St Christophe
" Alphonse, jun., plasterer, 201 St Christop
" Benjamin, butcher, 49 and 51 Villeneu St Louis, h 484 St Hippolyte
" Calixte, plasterer, 400 St Timothée
" J. laborer, 158 St Ferdinand, St Henry
" J. John, musician, 2232 St Catherine
" Jules, laborer, 252 Atwater av, St Henry
" Maxime, laborer, 593 Amherst
" Mrs. C., wid Jacques, 1168 St Lawrence
" Mrs. L., wid Honoré, fruit store, 366 St Ville St Louis
Levesque —, painter, bds 95 St Elizabeth
" —, 33 Levis, St Cunegonde
" —, clerk P.O., 267 Beaudry
" A. H., furrier, 285 Dorchester
" Adelard, shoemaker, 374 St Hippolyte
" Adolphe, architect, 6 Laval av
" Alexandre, 356 Berri
" Alfred, laborer, r 45 Versailles
" Alfred, tailor, 172 Visitation
" Alph., joiner, 112 St Urbain
" Alph., laborer, 498 Centre
" Amable, laborer, 222 Frontenac
" Ant., baker, 230 Montcalm
" Antoine, laborer, r 327 Champlain
" Auguste, laborer, r 1560 St James, St Cu
" Auguste, painter, 567 Wolfe
" Auguste, laborer, 539 Beaudry
" Azarie, carpenter, 3040 Labelle, St Denis
" Barthelemy, Court house messenger, H
" C. S., storeman, 45 St Alexander
" Chas., laborer, 238 Dufresne
" Chas., plasterer, 12c Jubilee Court
" Cyprien, motorman, 178 Duluth av
" Cyrille, laborer, r 31 St Margaret, St He
" Dolphis, ironer, 234 Champlain
" Edouard, mason, 502 Latontaine
" Edouard, 180 St Christophe
" Emile, machinist, 75 Ryde
" Emile, clerk, 316 Maisonneuve
" Emile, carriagemaker, 862 St Hippolyte
" Eug., joiner, 377 Seigneurs
" Ferd., printer, 467 Maisonneuve
" Francois, pedlar, 431 Drolet
" Fred., candy store, 126 Murray
" George, grocer, 567 Beaudry
" Godfroi, laborer, 10 St Ferdinand, St He
" Henri, carpenter, 86 Workman
" Herménégilde, joiner, 377 Seigneurs
" J. A., porter, 108 Inspector
" J. Bte., laborer, 256 Montana
LEVESQUE J. H., druggist, 119 St Denis, h 2 chetiere
" J. O., clerk, 69 St Philip
LEVESQUE J. O., groceries and provisions Catherine, h 2012 do
" J. P., grocer, Van Horne av, Outremont
" J. P., com traveller, 132 Cathedral
" Jean, shoemaker, 360 Beaudry
" Joachim, joiner, 279 Drolet
" Jos., laborer, 161 St Etienne
" Jos., laborer, r 1076 Cadieux
" Jos., laborer, 164 St Martin
" Jos., laborer, 427 Beaudry
" Jos., laborer, 213 Chambord
" Jos., saddler, 381 Panet
" Jos., shoemaker, 145 Papineau av
" Jos., of Jos. Levesque & Co., 2 St Bern
" Joseph, laborer, r 201 Shaw
" Joseph, painter and decorator, 58 Craig
LEVESQUE JOS., & CO., butchers and gr Bleury
" Jos. Henri, drug clerk, 302 Lagauchet
" Jules, joiner, 23 Beaudry, Ville St Lou
" Léon, boxmaker, r 220 Aqueduct
" Louis, butcher, DeLepée, Outremont
" Louis, carpenter, 98 Marlborough
" Louis, laborer, 17 Mountain
" Louis F., contractor, Notre Dame de G
" Med., ins agent, 315 Laval av

e Michel, plasterer, 173 Chaussé, Delorimier
municipality
ss E., dressmaker, 229 Sanguinet
ss Josephine, 70 Amherst
ss Sophie, dressmaker, 258 Beaudry
e, A., wid Octave, 3890 Notre Dame, St Henry
s, Delia, wid Dellas, 103a Logan
s, E., wid Médard, 673 St James
s, Eloise, wid Narc., 380 St Hippolyte
s, M., wid Geo., 200 St Chas Borromée
s, M., wid M., r 220 Aqueduct
s, Marie, wid Jean Ls., 98 Marlborough
re, laborer, 215 Dufresne
ar, joiner, Labelle, Villeray
lla, shoemaker, 128 St Martin
ni Emile, laborer, 1 St Emelie, St Henry
L., 330 St Denis
r, joiner, 285 Forsythe
rre, cooper, Van Horne av, Outremont
cide, driver, 159 Ropery
bert, laborer, 652 Papineau av
ch., laborer, 192 Drolet
ophile, trunkmaker, 2268 Notre Dame
leric, laborer, r 266 Delisle, St Cunegonde
ric, joiner, 461 Maisonneuve
QUE VICTOR, druggist, 131 Rachel, Bell tel. East 910
al, joiner, 456 Shaw
lfrid, barber, 126 Murray
, foreman, 26 Roussean
p., laborer, 253 Frontenac
mas, laborer, 1 Gareau lane
yal, com traveller, 83 St Famille
JACK, manager of the Place d'Armes Cigar Store, 1702 Notre Dame, h 22 St Matthew
eph, of Silverstone & Levi, 367 Cadieux
AURICE, tobacconist, 2251 St Catherine, h 119 Union av
s, Azilda, wid Leon, cigar dealer, 114 St Antoine
A., proprietor Dominion Cord and Tassel Co., 1744 Notre Dame, bds 184 St George
B., & CO. (established 1851), wholesale furs, hats and caps, and general dealers in furs, 491 and 493 St Paul
rnard, of B. Levin & Co., 41 Crescent
uis A., of B. Levin & Co., 41 Crescent
s, E., wid Philip, 59 Shuter
s, H., wid B., clothing store, 2203 Notre Dame
s, Rachel, clothier and merchant tailor, 1460 St Catherine, h 178 Montcalm
m, G., of B. Levin & Co., 41 Crescent
Alfred, tailor, 272 St Lawrence
raham, shoemaker, 1079 St Dominique, Ville St Louis
of The Montreal Shirt and Overall Co., 16a University
M., of Cohen & Levine, 16a University
, tailor, 303 Cadieux
B., clerk, bds 25 St Edward
bert, merchant, 178a Montcalm
monon, shoemaker, 529 Mount Royal av, Ville St Louis
ney, machinist, 16a University
on Donald, stockman, Petite Cote
n S., tailor, 113 Cadieux
mon, wholesale clothier, 1886 Notre Dame, h 23 Stanley
ns, laborer, 883 Cadieux
orge, moulder, 169 Poupart
Bernard, carter, 103 St George
ry, merchant, 121 Cadieux
S., merchant, 121 Cadieux
eph, cigarmaker, 121 Cadieux
Jos., clerk, res Ville St Paul
Alfred, laborer, 667 Grand Trunk
lt Mrs H., wid Jos., 22 Chateauguay
m., hosiery finisher, 251 Drolet
phonse, com traveller, 477 Lagauchetière
H., importer of woolens and tailors' trimmings, 48 St Peter, h 637 Dorchester
, pedlar, 48a Hermine
cob, merchant, 249 St Urbain
eph, tailor, 367 Cadieux
eph, com traveller, 320 Clarke, Ville St Louis
is, tailor, 261 Cadieux

LEVY HENRY T.,
Real Estate, Insurance,
Collecting and General Agent,
5 St Therese St
(near St Vincent), Bell Tel. Main 114,
h 216 Berri, Bell Tel. East 851

Levy Max, capmaker, r 8 Dufferin Terrace
" Miss H., 216 Berri

LEVY JOSEPH, B.C.L.,
NOTARY PUBLIC
and Commissioner for Quebec.
Estates Managed;
Money carefully invested in Mortgages;
36 St Vincent, Bell Tel. Main 2002,
h 48 Laval av. Bell Tel East 166
Summer Residence Pont Viau

Levy Mrs. Henriette, wid Jos., 216 Berri
Lewin Edward, mntr, 184 St George
Lewinton Alfred, painter, 56 Hermine
Lewis A., 116½ St George
" A. F., bank clerk, 33 Prospect, Westmount
" Albert, plumber, 879 DeMontigny
" Arthur, messenger, 116½ St George
" Arthur, clerk C.P.R., bds 25 St Edward
" Arthur, ledgerkeeper Banque Ville Marie, 626 Sanguinet
LEWIS BROS. & CO. (F. O., J. G. & T. G. Lewis), wholesale hardware, 379 St Paul and 30 St Sulpice
" Charles W., with Brophy, Cains & Co., 99 Park av
" David A., accountant, 80 St Luke
" Edward, weaver, 173 Richardson
" F. A., machinist, bds 25 Charron
" F. J., clerk Bank of Montreal, 33 Prospect, Westmount
" Fred O., of Lewis Bros. & Co., 329 Prince Arthur
LEWIS G., mngr American Neckwear Co., 729 Sherbrooke
" G. G., 13 St John, h 897 Sherbrooke
" Geo., attendant, 343 Grand Trunk
" Gloyn, painter, 420 Richmond
" Gust., M.D., physician, 138 Metcalfe
" H. N., coal merchant, 416 Amherst
" Herbert, clerk, 252 Coursol, St Cunegonde
LEWIS ISAAC, contractor, 130 Irvine av, Westmount. Bell tel Westmount 380
" J. A., bank clerk, 626 Sanguinet
" J. E., contractor, 92 St Christophe
" J. G., of Lewis Bros. & Co., 116 Mackay

LEWIS JOHN,
CHEMIST and DRUGGIST,
Open all Day Sunday. Attendance at
any Hour of the Night,
2208 St Catherine corner University,
Branch Store: 2613 St Catherine
corner Guy, h 11 Bishop.
Bell Tel. St Catherine cor University,
Uptown 1094; Branch, Uptown 1117

Lewis John, engineer G.T.R., 491 Magdalen
" John, motorman, 1278 Berri, Ville St Louis
" John A., checker, 474 Seigneurs
" John R., clerk, 25 Charron
" Joseph, laborer, 182½ St Timothée
LEWIS LANSING, manager Caledonian Fire Insurance Co., 185 St James, h 9 Ontario av
" Mrs. A., wid John, 25 Charron

Lewis Mrs. John, Stanley flats, 131 Stanley
" Mrs. M. A., wid Jos., 58 Gain
" Mrs. Mary, wid Frederick, 52 Conway
" Norman F., clerk Canadian Bank of Commerce, 33 Prospect, Westmount
" Peter, 2 Beauchamp av
" R. H., & Co., sign painters, 163 Pine av
" R. H., of R. H. Lewis & Co., 161 Pine av
" Robert, bricklayer, 260 St Luke
" Robert, clerk, 111 Lusignan
" T. G., of Lewis Bros. & Co., 116 Mackay
" Thomas, gardener, Montreal West
" Thomas T., clerk, 20 Cathedral
" W. A., clerk C.P.R., 25 Charron
" W. F., 13 St John, h 897 Sherbrooke
" Wm., sen., mngr New Warren Scale Co., 116 Mackay
" Wm., jun., of Lewis Bros. & Co., 116 Mackay
" Wm., foreman, 31 Gain
Lewthwaite Alex., wheelwright, 125 Visitation
" Richard, instructor McGill University, 21 Mance, Ville St Louis
" W. D., clerk, 125 Visitation
Ley John, agent, 816 Dorchester
Leysieffer Ed., of Ed. Leysieffer & Co., 55 St François Xavier

LEYSIEFFER ED., & CO.,
Importers and Manufacturers' Agents; Celatines, Glues, Chemicals, Aniline Dyes, Saccharine, Bottles, Capsules, &c. 55 St Francois Xavier St.
Tel. Main 1599. P. O. Box 622

L'Héreault Alfred, laborer, 201 Beaudoin, St Henry
" F. X., shoemaker, 3375 Notre Dame, St Henry
" L. Maxime, butcher, 235 Lagauchetière
" Max., butcher, 727 St Catherine
L'Heureux Camille, tailor, 1329 Notre Dame, h 379 Lagauchetière
" Charles, carriagemaker, 603 Amherst
" Edmond, painter, 617 Amherst
" Hector, electrician, 76 Shaw
" John, laborer, 445 Grand Trunk
" Joseph, watchmaker, 1423 St Catherine, h 231 St Paul
" Joseph, com traveller, 234 Sanguinet
" Joseph N., ins clerk, 384 Pare Logan West
" Lomer, machinist, 120 St Christophe
" Louis, tinsmith, 3015 St Hubert
" Miss S., 1089a St André
" Mrs. D., wid Chas., bdg hse, 340 Craig
" Nazaire, night guardian, 63 Cathedral
" Pierre, joiner, r 906 St Lawrence
" Theophile, laborer, 6 Panet
Liard Jos., 233 Panet
Liberal Conservative club, The, Sir Charles Tupper, honorary president; E. J. Flynn and A. W. Atwater, honorary vice-presidents; John A. Boyer, honorary secretary, 132 St James
Libercent Félix, butcher and sausage maker, 21 St Lawrence market, h 564 St Dominique
" Mrs. P., wid C., 11 Torrance
Libert Emile, bookkeeper, 174 St Denis
Liberty Alphonse, moulder, 186 Delisle, St Cunegonde
" D., moulder, 557 Albert
" John, moulder, 415 Grand Trunk
" Paul, moulder, 186 Delisle, St Cunegonde
Liboire Albert, painter, 191 St Timothée
Liboiron Antoine, fruits and cigars, 3267 Notre Dame, St Cunegonde
" Jos., joiner, 31 Langevin, St Henry
LIBRARY OF THE BAR, Court house, 1577 Notre Dame
" of the Sacred Heart Institute, 466 St Louis, Ville St Louis
LICENSE COMMISSIONERS OF MONTREAL, C. A. Dugas, Mathias C. Desnoyers and B. A. T. de Montigny, commissioners; A. B. Archambault, sec to commissioners; meetings Tuesdays and Thursdays, Court house, 1577 Notre Dame
Licensed Victuallers' Association of Montreal, secretary's office, 36 Osborne
Lichtenhein Edward, cotton and wool waste stock, 173 Common, h 204 Peel
" S. E., manager Montreal Cotton & Wool Co., 204 Peel
Lichtner L., pedlar, 410 Cadieux
Liddell A. E., clerk, bds 98 Selby, Westmount
" G. W., adv agent, 98 Selby, Westmount
LIDDELL, LESPERANCE & CO. (Robt. M. and Wm. Lespérance), wholesale imporers goods, 350 St Paul and 185 Commissioners
" Mrs. Elizabeth A., wid J. H., 43 Lorne
" Robt. M., of Liddell, Lespérance & Co., chester
" Wm., upholsterer, 127 Irvine av, Westmount
Liddrow Isaac, laborer, 126 Wellington
Liddy Mrs. Rose, wid Jos., 470 St Lawrence
Lidstone John, joiner, 3013 Labelle, St Denis

LIDSTONE JOHN,
BUILDER, CONTRACTOR, CARPENTER and VALUATOR
1248 Berri St,
Telephone 7338, h 1241 Berri

Lidstone Lewis, jeweller, 28 St Urbain

LIEBICH RUDOLPH,
Professor of Music,
Concert Pianist to H.R.H. Prince Christian of Schleswig Holstein
York Chambers,
2444a St Catherine

LIFE ASSOCIATION OF SCOTLAND, C. attorney, 44 Temple bldg, 185 St Tel. Main 14

LIFFITON C. A., & CO'Y.,
Proprietors
Acme Coffee and Spice Mills,
Acme Raisin
and Fruit Cleaning Mills
Klondike Evaporated Vegetables
126 and 128 Queen Street

Liffiton C. A., of C. A. Liffiton & Co., 232 Bl
" W. T., watches, clocks, etc., 33 St
33a do
Ligget James, clerk, 216 Knox
" John J., carter, 871 Albert, St Henry
LIGGET THOS., dealer in carpets, oil curtains, Glenora building, 184 Notre branch 2446 St Catherine, H. H. Stev branch 2455 and 2461 Notre Dame, ton Villa, Notre Dame de Grace
" William, capt. No. 4 police station, h
LIGHT DEPARTMENT, City hall, F. Ba City hall, 1539 Notre Dame
" Thos., carpenter and joiner, 65½ Mac Victoria av, Westmount
Lightbody Peter, printer, bds 29 Beaver Hall
Lightbound Geo., of Lightbound, Ralston & Peel
" Ralston & Co. (Geo. Lightbound), whol cers and importers, 13 St John
Lightbourn H. S., of Becket & Lightbou Paul
Lightfoot Edg., teamster, 352 Hibernia
Lighthall George R., B.C.L., J.P., of Li Lighthall, 435 Elm av, Westmount
LIGHTHALL & HARWOOD (W. D. M.A., F.R.S.L. [Gr. Brit.], C. A. wood, B.C.L.), advocates, Bell tel 180 St James and 42 St John

Edward, cotton and wool waste and
, 173 Common, h 204 Peel
manager Montreal Cotton & Wool
204 Peel
pedlar, 410 Cadieux
., clerk, bds 98 Selby, Westmount
adv agent, 98 Selby, Westmount
LESPERANCE & CO. (Robt. M.,
. Lespérance), wholesale import
ls, 350 St Paul and 185 Commissio
Elizabeth A., wid J. H., 33 Lorne av
M., of Liddell, Lespérance & Co.,
ster
upholsterer, 127 Irvine av, Westm
aac, laborer, 126 Wellington
Rose, wid Jos., 470 St Lawrence
ohn, joiner, 3013 Labelle, St Denis

ONE JOHN,
UILDER, CONTRACTOR,
CARPENTER
and VALUATO
1248 Berri St,
hone 7338, h 1241 Ber

Lewis, jeweller, 28 St Urbain

ICH RUDOLPH,
Professor of Music,
cert Pianist to H.R.H. Prin
ristian of Schleswig Holst
ork Chambers,
2444a St Catheri

SSOCIATION OF SCOTLAND, C.
attorney, 44 Temple bldg, 185 St
Tel. Main 14

FITON C. A., & CO'Y.,
Proprietors
e Coffee and Spice Mills,
Acme Raisin Se
and Fruit Cleaning Mill
dike Evaporated Vegetables
126 and 128 Queen Street

C. A., of C. A. Lifliton & Co., 252 Bi
T., watches, clocks, etc., 33 St A
33a do
James, clerk, 216 Knox
ohn J., carter, 871 Albert, St Henry
T THOS., dealer in carpets, oil c
curtains, Glenora building, 1884 Not
branch 2446 St Catherine, H. H. Sm
branch 2455 and 2461 Notre Dame,
ton Villa, Notre Dame de Grace
William, capt. No. 4 police station, h 1
T DEPARTMENT, City hall, F. Bu
City hall, 1539 Notre Dame
hos., carpenter and joiner, 63½ Mac
Victoria av, Westmount
ody Peter, printer, bds 29 Beaver Hall
ound Geo., of Lightbound, Ralston &
Peel
alston & Co. (Geo. Lightbound), whol
cers and importers, 13 St John
ourn H. S., of Becket & Lightbou
Paul
oot Edg., teamster, 352 Hibernia
all George R., B.C.L., J. P., of L
Lighthall, 435 Elm av, Westmount
THALL & HARWOOD (W. D.
M.A., F.R.S.L. [Gr. Brit.], C. A.
wood, B.C.L.), advocates, Bell tel
180 St James and 42 St John

HALL & LIGHTHALL (W. F. & Geo. R.), notaries, issuers of marriage licenses, office 303 (third door) N.Y. Life Ins bldg, 11 Place d'Armes sq. Bell tel Main 2407
D., M.A., B.C.L., of Lighthall & Harwood, "Chateauclair," 2 Murray av, Westmount
F., of Lighthall & Lighthall, 998 Dorchester
ne Isaac, trader, 41 St Urbain
L., 261 Cadieux
nco-Belge du Canada, 32 St Nicholas
lex., laborer, 122a Delisle
rs. Ann, wid James, 414 St James
s, master carter, 34 Young
illiam, carter, 32 Young
, foreman, 32 Young
ation Populaire, Frs. Courtemanche, mangr, 268 Ontario
A., manager London Assurance Corp., 1762 Notre Dame, h 77 St Matthew
cis, bookkeeper, 7 Mitcheson
ert, carpenter, 75 Colerane
Alphonse, storeman, 22 Desalaberry
house, barber, 412 Laval av
oine, motorman, 35 Villeneuve, Ville St Louis
ade, millwright, 351 Seigneurs
ustin, painter, 51 Napoleon, St Cunegonde
id, joiner, 307 Duluth av
id, laborer, 4 Corbeil lane, Ville St Louis
S EMILE, corset manfr, 117 St Lawrence
nd 1949 Notre Dame h do
erie, laborer, r 147 Montcalm
, joiner, 16 St Martin
eon, 10 LaSalle
ert, constable, 407 Champlain
b, painter, 358 Cadieux
laborer, r 1051 Lusignan
ph, laborer, 3255 Notre Dame, St Cunegonde
ph, master carter, 27b Orleans av, Maisonneuve
ph, laborer, 1390 St Lawrence, Ville St Louis
ph, laborer, r 1121 St Dominique, Ville St Louis
, barber, 218 Duluth av
, plasterer, 485 Papineau av
e G. T. R., 155 Ropery
H., 833a Sanguinet
Rosalie, grocer, 195 St Elizabeth av, h 191 do
t Henry
ual, merchant tailor, 58 St Antoine
e, carriagemaker, 198 Champlain
OLIVIER, SEN., lime works, 477 Papineau av, Merchants tel 270. *See Adv p 403*
d upholsterer 335 Delisle, St Cunegonde
, mason, 1349 Av de l'Hotel de Ville, Ville Louis
, clerk, 49 Duluth av
r, shoemaker, 1443 Av de l'Hotel de Ville, Ile St Louis
d, quarryman, r 7 Albina, Ville St Louis
ne, provision merchant, St James, cor de St Paul road, St Henry
Z., produce and com merchant, 169a Commissioners, res Coteau St Pierre
Louis, painter, 12 Oscar av
es, laborer, r 217 Centre
John, laborer, 424 Magdalen
RITISH REFRIGERATION CO. (THE) D., American agency, C. W. Vollmann, pres; hes Cooper, vice-pres; W. H. C. Mussen, treas., 301 James
thur L., printer, 75 Laurier av, St Henry
dent del Canada, Nobile Bros., prop, 1974 Catherine
rnhard, truss manufacturer (Wilkinson ent, 2118 St Catherine, h 155 Stanley
nk, com traveller, 155 Mentana
lfred, laborer, 23 St Pierre lane
x., blacksmith, 25 St Maurice, h 95 Duke
, agent, 48 Lorne av
C. W., of Lindsay-Nordheimer Co., 57 ater
accountant, 33 Milton
ashler Merchants bank, 55 Tupper
G., engineer, 1587 St James, St Cunegonde
998 Sherbrooke
L, wid James, 205 Prince Arthur

LINDSAY-NORDHEIMER CO.,
Steinway Pianos,
Nordheimer Pianos,
Heintzman Pianos,
2366
St Catherine Street

LINDSAY ROBERT, stock broker and secy Art Association, 436 St Urbain
" William B., wholesale tea merchant, 121 Macaay
Lines John, carpenter, 313 Liverpool
" William, laborer, 153 Grand Trunk
Linehan Timothy, laborer, 159 Laprairie
Ling Mrs. Mary, wid Chas., 586 Cadieux
Lingham Chas. A., bookkeeper, 28 Berthelet
Lingley W. S., with R. A. Dickson Co., Herald av, Montreal West
Linner Jos., machinist, 259 Lafontaine
LINOTYPE COMPANY (THE), Geo. H. Flint, manager; D. A. Poe, business manager, 153 St Antoine
Linsted Robt., laborer, 221 Ropery
Linteau F., plumber, 1159 Notre Dame, h 217 Beaudry
" Jos., joiner, 223 Beaudry
" Joseph, laborer, 74 Cuvillier
" Mrs. Rose, wid Fred., 217 Beaudry
Linton Albert, boatmaker, 26 Eleanor
" Ernest, bank clerk, 286 Peel
" James, of James Linton & Co., Mount View, 1125 Sherbrooke
" James, foreman, 16 Duke

LINTON JAMES, & CO.
(James Linton),
Manufacturers
and
Wholesale dealers in
BOOTS AND SHOES,
37 and 39 Victoria square

Linton John, machinist, 16 Duke
" Mrs. J. B., 22 Anderson
" P. L., bank clerk, 286 Peel
" Robert, of Robert Linton & Co., 286 Peel
Linton Robert, & Co. (R. Linton, J. Black), dry goods importers and dealers in Canadian woollens, cor Lemoine and St Helen
" William, master carter, 16 Duke
" Wm., com traveller, 323 Victoria av, Westmount
Linyon John, carpenter, 1345 Huntly
LIONAIS A. & H., props of Le Prix Courant, 25 St Gabriel
" Alfred, of A. & H. Lionais, 403 St Hubert
" Chas., civil and mining engineer, 675 Cadieux
" Henri, of A. & H. Lionais, 405 St Hubert
" Leon, cigarmaker, 776 St Andre
" Louis, grocer, 1 Morin lane
" Miss Malvena, 86 St Timothée
LIONAIS & SON, general auction and com merchants, props Victoria Auction rooms and horse emporium, office and warerooms 320 to 334 St James. Bell tel Main 970
Lip Dress Binding Co., 64 Queen
Lipere W., pickler, 97 Cadieux
Lipkowsky W., pickler, 3 Valiquette lane
LIPPE ALEXANDRE, notary, 44 St Vincent, bds Hotel Jacques Cartier, 21 Jacques Cartier sq
" Antoine, marble cutter, 3881 Notre Dame, St Henry
" Arthur, laborer, 770 St Dominique
LIPPE CAMILLE, & CO., groceries and provisions, wholesale and retail, 152 Delisle, St Cunegonde
" Camille, of Camille Lippé & Co., 148 Delisle, St Cunegonde
" Camille O., bookkeeper, 583 Amherst
" George, laborer, 186 Frontenac
" Nap., silverplater, 175 St Ferdinand, St Henry
" Omer, bookkeeper, bds 362 Rachel

Lippé Ovila, engraver, 204 St Ferdinand, St Henry
" R , nickel plater, 175 St Ferdinand, St Henry
Lippens B., prof of French, 1217 DeMontigny
Lipschitz L., fur cleaner and dyer, 11 Wellington
" Le., jeweller, 641 Lagauchetière
Lipsin A., painter, 131 St George
Lipsky J., of J. Lipsky & Co., 91 Church
" J., & Co., junk store, 623 St Paul
Lipton Fred., clerk, 1031 Berri
Lisabelle & Gauvreau, butchers, 222 Iberville
" Mrs. Lisa, wid Joseph, trader, 197 Iberville
" Narcisse, of Lisabelle & Gauvreau, 159 Iberville
" Thomas, grocer, 205 Iberville
Lister—, bookkeeper, bds 34 Shuter
" F. A. M., clerk, 1762 Notre Dame
" Mrs. Mary, wid Wm., 67 Congregation
LISTER R. A., & CO., LTD., cream separators, dairy machinery and supplies, J. de L. Taché, manager, 18 St Maurice
Liston Peter, shoemaker, 294 St Antoine
Litalien Simeon, joiner, 96 Logan
Lithgow Geo., farmer, 4503 St Catherine, Westmount
Litman Isaac, merchant tailor, 305½ St Lawrence, h 235 St Dominique
Litner Harvey, cigarmaker, r 72 St Maurice
" I., cigarmaker, r 72 St Maurice
" Sol., fruits and confectionery, 541½ St Lawrence
Littlard Miss Mary, bdg hse, 1715 Ontario
Little Aug. H., of Akerman, Little & Co., 461 St Dominique
" George, trimmer, 205 Elgin
" George, clerk, 205 Elgin
" James, collector, 14a Plateau
" John, bookkeeper, 186 Duvernay, St Cunegonde
" John, chief clerk land dept G.T.R., 87 Union av
" John, 615 Centre
" Leonard G., timber lands, 211 Westmount av, Westmount
" Ovila, laborer, 13 Longueuil Ferry lane
" Sisters of the Poor, Home for the Aged, rev sister Donatienne Marie, superioress, 625 Seigneurs
" T. B., com traveller, 271 Bishop
" William, 211 Westmount av, Westmount
" Wm. J., Star office, 62 Mance
" William, milkman, 684 St Antoine, St Henry
" William, laborer, 74 Gain
LIVE STOCK CASHIER'S OFFICE G.T.R., J. F. Philp, cashier; H. J. Taylor, inspector; L. London and T. Pike, weighmen; J. Dow, clerk; W. Herbert, night cashier, 118 St Etienne
" Stock Insurance Co. (The), limited, D. J. Coughlin, secretary-treas, ground floor, Board of Trade bldg, 34 St Nicholas
Liveitt Chas., tailor, 35 Sanguinet
Liverman M., sec-hand store, 413 Craig, h 415 do
Livermore Walter, architect, 72 Anderson
Livernash Mrs. Clara, wid Wm., 39 Pie IX av, Maisonneuve
Livernois Felix, laborer, 53 St Paul
" Henri, joiner, 22 St Alphonse
" Louis, laborer, 394 Rivard

LIVERPOOL & LONDON & GLOBE FIRE AND LIFE INSURANCE CO.,
C. F. C. SMITH, Chief Agent and Res Secretary,
Company's Buildings,
16 Place d'Armes cor St James
See Adv. Outside Front Cover

Livery Gilbert, foreman, 64 Riverside
Livingston F., clerk, 16 Emily
" George, machinist, 25 Pontiac
" Mrs. Mary, wid L., 551 Wellington
" Robert, watchman, 2032 St Catherine
Livingstone Henry, carpenter, 93 Chatham
" John, laborer, 13 Shearer
" John, accountant, 6th floor, Temple Building, 185 St James
Livingstone Robert H., laborer, 392 Bo
" Theodore H., com traveller, 721 St C
Livinson H., sec-hand store, 257b Craig, h
" Israel, second-hand store, 425 Craig
Livinstein Barnet, sec-hand store, 210 N
Livintal Max., operator, 218 St Dominique
Lizabel Mrs. P. H., wid J. Bte., 452 Lagau
Lizée Mrs. C., wid Z. 304 St Charles Borro
" Ovila, clerk, 304 St Charles Borro
" Miss S., dressmaker, 304 St Charles B
Lizotte Auguste, engineer, 206 Maisonneu
" Bruno, foreman, 137 St Emelie, st H
" Etienne, caretaker, 80 St Gabriel
" Jos., hatter, 1843 St Catherine, h 36
" Prudent N., butter and cheese, centre mkt, h 139 St Dominique
" Télesphore, shoemaker, 242 Beaudry
" Telesphore, stableman, r 47½ St Philip
Lloyd Chas. E., plumber, 203 Coursol, St C
" James P., baker and confectioner, 15 ton
" John, clerk St Lawrence hall, 208 St
" Jos., laborer, 21 Prince
" Mrs. E., wid A. C., 182 Church av, Vil
" Mrs. J. Y., 29 Bishop
" Patrick, carter, 4 Woolstock av, St C
" Patrick, laborer, 184 Nazareth
" R., carpenter, 830 St André
" Robert, clerk, 10a Park av
LLOYD'S AGENTS IN MONTREAL, W ham & Sons, rooms 315 and 316 Boa bldg, 38 St Sacrament
LLOYD'S PLATE GLASS INSURANCE L. Bond, agent, 30 St Francis X
LLOYD'S PLATE GLASS INSURANCE & Lighbourn, agents, 338 St Paul
Lobo Matthew, 252 Chatham
LOCAL FREIGHT OFFICE G.T.R., John agent, Chaboillez sq
Locas Anselme, storeman, 94 Dufferin
Locat W., inland revenue office, 780 St Ja
Lock Mrs. A., wid John, 136a Harbour
" Mrs. Mary, wid Parish, 35 Quesnel
" Wm. P., plasterer, 131 Irvine av, We
Locke Edward, paper ruler, 630 Berri
" F., sawmaker, 173 Fulford
" James, laborer, 6 Chatham
" John, brickmaker, Sherbrooke cor D
" Jos. C., manager Montreal Rolling Prospect, Westmount
" Mrs. Margaret, wid James, 16 Forfar
" Piers, of Piers Locke & Co., res St L
" Piers, & Co., wholesale leather me Lemoine
" R., of Pelletin & Dufresne, 27 Yo mount
" William, machinist, 667 St Antoine,
Locker Fred. B., clerk, 87 Crescent
" George R., of The G. R. Locker Co., 8

LOCKER THE G. R. CO., IMPORTERS Pottery an ware, Tiles, Mosaics, Crates, C Andirons, Wood Mantels.
Designs and Estimates f for all kinds of Tiling and Mos
1749 Notre

Lockerby Alex. L., of Lockerby Bros., 8
LOCKERBY BROS. (Wm. W., David L. wholesale grocers, cor St Peter a mem. Bell tel Main 795
" C. A., of Lockerby Bros., 95 Mackay
" D. W., of Lockerby & McComb, 54 F
LOCKERBY & McCOMB, tarred felt ma 65 Shannon
" David L., of Lockerby Bros., 95 Ma
" J. M. G., clerk, 95 Mackay
" James, com traveller, 1229 Av de l'H
" Wm. W., of Lockerby Bros., 36 Cr
Lockhart A. D. (rev.), 102 Mance, Ville S
" David, storeman G.T.R., 117 Knor

dward, hester, 92 Atwater av, St Henry
T F. A. L., M.D., C.M., M.B. Edin.,
ician and surgeon, gynæcologist to the
treal Private and General hospitals, 23
Bell tel Main 3286, h 38 Bishop
kay, electrician, 491g St Urbain
R., bookkeeper The Gurney-Massey Co.,
T., bookkeeper The Gurney-Massey Co.,
Metea feav, Westmount
, com traveller, 58a City Councillors
L., secy Gurney-Massey Co., 352 Seigneurs
Thos., conductor, 577 Clarke, Ville St Louis
ard, mailer, 1551 St Hubert, Ville St Louis
John, painter, 9 Resther
Ben., com traveller, 540 St Antoine, St
negonde
collector, 49a Labelle
s, machinist, 130a Dorchester
Henry, storeman, 66 Workman
ries, engineer, 20 St Alexis, St Mary ward
, prop American Steam laundry, 64
ver Hall blvd, h 9 Brunswick
carpenter, 65 Ryde
ons, of Loch & Co., 122 Crescent
Co., com agents and importers of mantles
millinery, 250 McGill
AND FABRIQUE DE NOTRE DAME,
ce of the Parish of Notre Dame, rev N. A.
ide, president; L. H. Hébert, acting
rch warden; Alf. Dubord, accountant;
are Lagace, beadle; O. Lapallee, clerk, 1708
re Dame
, Mary, dining room, 319 and 321 St Paul
tel, laborer, 77 Bourbonnière av, Maison-
ve
Capt., manager Montreal Sand & Gravel
, Ltd., 270 Ottawa, res Waddington, N.Y.
ins adjuster, room 15, 1724 Notre Dame,
St Denis
com traveller, 522 St Antoine, St Cune-
de
, mattress maker, 63 Dominion, St Cune-
de, h 552 St Antoine, St Henry
, laborer, 7 Manufacturers
, policeman, 90 Rivard
laborer, r 30 Champlain
, plumber, 207 St Dominique
candles, 1956 St Catherine, h 224 St Urbain
M., wid Daniel, 352 Seigneurs
, s a merchant, 56 Richmond sq
S., secy to general mngr G.T.R., Windsor
el, Dominion sq
t, asst foreman Road department, 7 Ques-
t, clerk, 519 St Antoine, St Cunegonde
foreman Montreal Steam Laundry, bds 27
nswick
, clerk G.T.R., 77 Moreau
, confectioner, 253 Drolet
C., com traveller, 1886 Notre Dame, bds
Ritz Carlton hotel, 140 St Monique
J., accountant P. O. dept, 98a Mansfield
Prof., 98a Mansfield
t, manager St Maurice Metallic Paint Co.,
m 311 Temple bldg, 185 St James, h 47
kay
Francis, prop St Léon water depot, 478
Hubert
n L., & Co., of New York, W. A. Penfield,
resentative, room 406, Board of Trade bldg,
St Sacrament
bldg, 21 St Augustin
pt Phœnix Bridge & Iron works, 29 Mc-
l, h 301 Seigneurs
A., 301 Seigneurs
G., wid Albert, 148 Abbott av, Westmount
M., wid Bruno, 21 St Augustin
m, plumber, 148 Abbott av, Westmount
, sen., shoemaker, 1 St Alphonse, Turcot
lage
, jun., shoemaker, 3 St Alphonse, Turcot
lage
, painter, 271 Papineau av
employee rubber factory, 3 Parthenais
s, employee rubber factory, 23 Robert
s, laborer, 23 St Elizabeth lane
ert, of Dominion Manufacturing Com-
y, 50 Amherst

Loiseau Cyrille, laborer, 165 Pie IX av, Maisonneuve
" E., carter, 1171 St Dominique, Ville St Louis
" Edouard, employee rubber factory, 45 St Alphonse
" Edouard, clerk, 105 Rachel
" Edouard D., barber, 651 Notre Dame, h 657 do, Maisonneuve
" Eusèbe, joiner, 36 Seaver
" Eucher, painter, 103b Rachel
" J., painter, 26 Seaton
" J. B., jun., foreman, 139 Island
" J. B., foreman G.T.R., 139 Island
" J. M., barber, 14 St Adolphus
" Jas. A., bookkeeper Dominion Mnfg. Co., 570 Amherst
" Jérémie, rubber factory employee, 24 St Adolphus
" Jos., barber, 57 Rouville
" J. s., machinist, 1784 St Catherine
" Jos., contractor, 216 Richelieu, St Cunegonde
" Jos., painter, 107 Rachel
" M. J., barber and tobacconist, 85 Craig, h 83 do
" Mrs. Phil., wid Chas., 890b St Lawrence
" Omer, accountant, 137 Visitation
" Phileas, employee rubber factory, 672 De-Montigny
" Phileas, employee rubber factory, 65a Champlain
" Pierre, carpenter, 568 Albert
Loisel Adélard, motorman, bds 32 Frontenac
" Jos., umbrella manufacturer, 311 St Lawrence, h do
Loiselle Alph., hardware, 198 Duluth av
" Amédée, tailor, 223 McGill, h 21 Sanguinet
" Cléophas, laborer, 191 Champlain
" Elzéar, plasterer, 857e Sanguinet
" Frs. X., joiner, 5 St Roch
" Geo., laborer, 2111 St James, St Henry
" Gustave, engineer, 144 Duvernay, St Cunegonde
" Henri C., roofer, 41 St Ambroise
" Hormisdas, baker, 214 Montcalm
" J. B., trader, 1011 Sanguinet, Ville St Louis
" John E., clerk, 743 St Urbain
" Joseph, motorman, 1316 Ontario
" Joseph, joiner, 137 Knox
" Joseph, & Co., groceries and provisions, 58 Bourget, St Henry
" Joseph, of Jos Loiselle & Co., 58 Bourget, St Henry
" L. Alphonse, bookkeeper, 775 Berri
" Louis P., clerk Prothonotary's office, 1577 Notre Dame, h 21 Sanguinet
" Mrs. A., wid Thomas, confectionery, 294 Dorchester
" Mrs. M. L., wid W., 9 Torrance
" O., agent, 131 Chaussé
" Olivier, laborer, 1163 St Dominique, Ville St Louis
" Oscar, confectioner, 21 Sanguinet
" Philippe, joiner, 21 Sanguinet
" Thomas, gravel roofer, 312 Richelieu, St Cunegonde
" Victor, grocer, 911 DeMontigny
Lomas Albert Henry, mngr, 563 Wellington
" Mrs. J., wid Henry S., 563 Wellington
Lomax J. J., stenographer Police Court, Court house, h 49a Durocher
Lomer Adolf, of Canadian Forwarding and Export Co., Ltd., 405 Board of Trade Bldg, 38 St Sacrament, h 146 Durocher
" Gerald, iron, steel and metals, railway supplies, Fraser bldg, 43 St Sacrament, res Pointe Claire
Lompre Mrs. Maxime, governess, 1369 St Catherine

LONDON ASSURANCE CORPORATION,
Established 1720.
E. A. LILLY,
Manager,
Canada Branch: 1762 Notre Dame St

London & Ceylon Tea Co., R. J. Logan, mngr, 114 St Peter
" D., upholsterer, 15½ Latour

LONDON FUR DRESSING AND DYEING WORKS (THE),
Carl Cremer,
PROPRIETOR.
68 & 70 Prince St.
Bell Telephone

London L., weighman live stock office G.T.R., 118 St Etienne

LONDON GUARANTEE & ACCIDENT CO. (Ltd.), Bonds of Suretyship and Accident Policies issued at Lowest current rates. Capital $1,250,000; C. H. Cwilt, agent, and manager Eastern Province, 180 St James, Montreal

LONDON HOUSE, T. J. Leahy, proprietor; choice wines, liquors and cigars, $1 to $1.50 per day, 65 and 67 Chaboillez sq, opposite G.T.R. Depot

LONDON & LANCASHIRE FIRE INSURANCE CO.
of LIVERPOOL, England,
Wood & Evans, Gen. Agts. Pro. of Que.
CAPITAL $10,637,500.
267 St James cor Victoria sq
See adv inside back cover

LONDON & NORTHWESTERN RY. OF ENG., D. Battersby, Canadian passenger agent, 178 St James

LONDON AND LANCASHIRE LIFE ASSURANCE CO.,
Office: Rooms 201, 202, 203, 204, 205 and 206 New York Life Building, Bell Tel. Main 1326 11 Place d'Armes.
B. HAL BROWN, Genl. Manager.

London and Parisian Importing Co., perfumery and toilet supplies, C. H. Burman, prop, 3208 Notre Dame, St Cunegonde
Londonderry Iron Co, (The), (limited), A. T. Paterson, president and managing director; R. L. Hildreth, secretary, 35 St François Xavier
Lone William, 496 St Dominique
Lonergan Daniel, messenger, r 214 Ottawa
LONERGAN JAMES, notary and commissioner, 68 St James, h St Louis, Beaurivage, Longue Pointe
" James, baker, 317 Chateauguay, h 319 do
LONERGAN JAMES S. (REV.), parish priest St Bridget's church, 34 Champlain
" John, ex-dep U.S. customs collector, 77 St Etienne
LONERGAN M. S., advocate, 2nd floor, rooms 210 and 211, New York life building, 11 Place d'Armes, bds St Lawrence hall, 139 St James, and 145 Metcalfe
" Michael, baker, 323 Chateauguay
" S., broker, 16 St Sacrament
" S. P. (rev.), vicar, 34 Champlain
" Simon, commission agent, 383 St Andre
Long D. M., contractor builder, 104 Cathedral
" Ernest Alex., surveyor, 123 Coursol, St Cunegonde
" George, wireworker, 258 St Charles Borromée
" George, laborer, 8 Conway
" George, machinist, bds 53 Colerane
Long Harry, gen'l advertising agent, 66[illegible] Westmount
" Harry, pedlar, 9 St Philip
" Hing Wing, laundry, 583 St Lawrence
" Hum Sing, laundry, 711 St Antoine
" J. T., engineer, 110 Wellington
" John, contractor, 782 Lagauchetière
" John, foreman, 47 St Hippolyte lane
" Mack, laborer, 3 Archambault lane
" Quong, laundry, 1611 St James, St Cu
" Room of Custom house, A. A. Lan clerk, 1 Common
" Sam, Chinese laundry, 811 Craig
" Samuel, painter, 502 Lafontaine
" Song, Chinese laundry, 633 Craig
" Tong Chus., laundry, 87 Frontenac
" War, Chinese laundry, 743b Wellington
" Wing, laundry, 233 Bleury
" Wing Sing, laundry, 380 St Antoine
" Wm., stableman, bds 14 Conde
Longcourt Napoléon, joiner, 22 Jardin
Longley George H., bookkeeper, 245 Elgin
" L., 130 Nazareth
Longmore Mrs. M. J., wid Jas., 52 Victoria
Longpré Alfred, carter, 19 Dufresne
" Arcade, grocer, 787 Notre Dame, W
" Armand, laborer, r 458 St Hippolyte
" Chs., foreman, 454 Plessis
" Art., laborer, 406 St Hippolyte
" Edmond, butcher, 316a Wolfe
" F. X., plasterer, 49 St Alphonse
" François, laborer, 111 Plessis
" Hormisdas, barber, r 90 Workman
" J. Bte., carter, 579 Beaudry
" Jos., milkman, 320 Shaw
" Jos., watchman, St Louis, Beauriv Pointe
" Jos., painter, 198a St Charles Borro
" Jos., tailor, 189 Lagauchetière
" Jos., carpenter, 82 Christopher Co
" Joseph, laborer, 64c Dufresne
" Joseph, tobacconist, 141 Papart
" Joseph, foreman, 486 St Andre
" Laurent, carter, St Frs. Xavier, L Longue Pointe
" Louis, jun., blacksmith, Notre Dame, Longue Pointe
" Louis, sen., sexton, St Louis, Beauri Pointe
" Louis, blacksmith, Notre Dame, Longue Pointe
" Maxime, laborer, St Frs. Xavier, L Longue Pointe
" Mrs., wid Jos., grocer, 268 Dufferin
" Mrs. D., wid Frs., 360 St Andre
" Mrs. J., wid Frs., 320 Shaw
" Nap., clerk, 24 Laurier av, St Henry
" Onesime, employee C.P.R., 353 Papi
" Pacifique, butcher, St Louis, Beauri Pointe
" Paul, plasterer, 110 Brebeuf
" Paul, grocer, 380 Duluth av
" Paul, grocer, 742 and 746 St Dominique
" Stanislas, carter, 17 Dufresne
" Télesphore, policeman, 76a Dufresne
" Wilfred, carter, 20a Grant lane
" Zebedee, barber, 1316 Notre Dame
" Zenon, C.P.R. yard, 337 Dolorimier av
Longtin André, shoemaker, 617 St Lawrence André
" Arthur A., chief draughtsman Atlantic Superior Ry., sum res Villa "C Chateauguay
" E., clerk, 83 Levis, St Cunegonde
" Elzéar, constable, Frontenac
" Frs., prop American hotel, 369 St St Henry, h 25 Park av, St Henry
" Hormisdas, laborer, r 506 Centre
" Miss Amelia, 317 St André
LONGTIN MOISE, notary, 2198 Notre D St Antoine
" Mrs. V., wid Adol., 85 Dufresne
" R., bank clerk, 417 Dorchester
LONGTIN SIMEON ABRAHAM, M.D. and surgeon, L'Ange Gardien, L
" Udger, laborer 19 Cuvillier

LORGE & CO.,
Established 1852.
First Premium
Practical HATTERS
and FURRIERS,
21 St Lawrence

Lorge J. B., of Lorge & Co., 23 St Lawrence
Lorimer W. D., chemist, 136 Selby, Westmount
Lorion Adolphe, printer, r 185 Champlain
" Louis, joiner, r 189 Champlain
" Michel, painter, 125 Duvernay, St Cunegonde
LORNE SCHOOL, H. M. Cockfield, B.A., principal, 215 Colerane
Lorrain Albert, accountant, 396 Parc Logan West
" Ant., hotel, 3193 Notre Dame, St Cunegonde
" Charles, tailor, 123a Laval av
" Damase, caretaker, 44 St Vincent
" Isaac, shoemaker 104 LaSalle
" L. P. H., veterinary surgeon, 1186 St Lawrence
" Mrs. H., wid Ovide, 416 Beaudry
" Ph., bricklayer, 246 St Dominique
" Xavier, laborer, 86 Letourneux av, Maisonneuve
Lorrin Alfred, laborer, bds 27 Commissioners
Lortie A. E., painter, 196b Visitation
" Alex., laborer, 30 Frontenac
" Alfred, clerk, 412 Lagauchetière
" Alphonse, letter carrier, 98 St Elizabeth
" Charles, paper cutter, 79 Fulford
" Charles, shoemaker, r 17 Parker
" Cyrille, tinsmith and plumber, 810 St Lawrence
" Cyrille, laborer, 774 Lafontaine
" E. O., chemical workman, 65 Inspector
" Elzéar, laborer, 401 Gain
" Ferdinand, laborer, 47 Bourget, St Henry
" Fortunat, laborer, r 49 Bourget, St Henry
" Frank, rubber factory employee, 170 Dorchester
" J. T., civic employee, 321 Amherst
" Jérémie, laborer, 26 Turgeon, St Henry
" Jérémie, harnessmaker, 77 Walker av, St Henry
" Jonas, laborer, 668 Ontario
" Jos., joiner, 316 St Timothée
" Joseph, joiner, 39 DeSalaberry
" Joseph, laborer, 1117 St Dominique, Ville St Louis
" Joseph, carter, 531 Létourneux av, Maisonneuve
LORTIE JOSEPH E., saddler, manfr of all grades of horse collars, fine coach and light harness, horse boots a specialty; repairing neatly and promptly done, 760 Craig, h 22 St Antoine
" Léon, carter, 151 Maisonneuve
" Mag., tailor, 366 Panet
" Miss B., dressmaker, 22 St Antoine
" Misses (The), Ville Notre Dame des Neiges
" Mrs. C., wid P. A., 868 St Hippolyte
" Mrs. P., wid Magloire, 230 Plessis
" Mrs. M., wid Léon, 22 St Antoine
" Narcisse, laborer, r 1124 St Dominique, Ville St Louis
" Narcisse, laborer, 99 Casgrain, Ville St Louis
" Philias, joiner, St Frs. Xavier, Beaurivage, Longue Pointe
" Pierre, of Pierre Lortie & Son, 24 Reading
" Pierre, & Son (Pierre & Alfred), architects and measurers, 1933 Notre Dame. Bell tel Main 1836
" Toussaint, driver, 168 St Christophe
" Vincent, clerk, 452 Shaw
" Vincent, carter, 328 Papineau av
" Wilfrid, joiner, r 1103 St Dominique, Ville St Louis
" Wilfrid, motorman, 629 Sanguinet
Lossier Chs., ins agent, 461e Laval av
Loslier Philippe, bookbinder, 195 St Elizabeth
Loso Frank J., locomotive foreman C.P.R., Van Horne av, Outremont
Loterman Moses, trader, 33 St Urbain
Lothian Adam Chas., driver, 27 Forfar
" Jas., plumber, 27 Forfar
Lothrope Wm., bootmaker, 733 Shaw
Lotte Alfred, barkeeper, 150 Vitré
Louche Henry George, mnfr, 1329 St Denis

arry, gen'l advertising agent, 60
Westmount
arry, pedlar, 9 St Philip
ing Wing, laundry, 583 St Lawrence
um Sing, laundry, 711 St Antoine
T., engineer, 110 Wellington
ohn, contractor, 782 Lagauchetière
ohn, foreman, 47 St Hippolyte lane
Vack, laborer, 3 Archambault lane
uong, laundry, 1611 St James, St Cu
oom of Custom house, A. A. Lan
clerk, 1 Common
am, Chinese laundry, 811 Craig
amuel, painter, 502 Lafontaine
ong, Chinese laundry, 633 Craig
Yong Chas., laundry, 87 Frontenac
Var, Chinese laundry, 743b Wellingto
Ving, laundry, 233 Cleury
Ving Sing, laundry, 380 St Antoine
Vm., stableman, bds 14 Conde
ourt Napoléon, joiner, 22 Jardin
ey George H., bookkeeper, 245 Elgi
L., 130 Nazareth
more Mrs. M. J., wid Jas., 52 Victori
ré Alfred, carter, 19 Dufresne
Arcade, grocer, 787 Notre Dame, M
Armand, laborer, r 458 St Hippolyte
Chs., foreman, 454 Plessis
Art., laborer, 406 St Hippolyte
Edmond, butcher, 316a Wolfe
F. X., plasterer, 40 St Alphonse
François, laborer, 111 Plessis
Hormisdas, barber, r 90 Workman
J. Bte., carter, 579 Beaudry
Jos., milkman, 320 Shaw
Jos., watchman, St Louis, Beaurivage, Pointe
Jos., painter, 198a St Charles Borromée
Jos., tailor, 189 Lagauchetière
Jos., carpenter, 87 Christopher Colomb
Joseph, laborer, 64e Dufresne
Joseph, tobacconist, 141 Pompart
Joseph, foreman, 486 St Andre
Laurent, carter, St Frs. Xavier, Beaurivage, Longue Pointe
Louis, jun., blacksmith, Notre Dame, Beaurivage, Longue Pointe
Louis, sen., sexton, St Louis, Beaurivage, Pointe
Louis, blacksmith, Notre Dame, Beaurivage, Longue Pointe
Maxime, laborer, St Frs. Xavier, Beaurivage, Longue Pointe
Mrs., wid Jos., grocer, 268 Dufferin
Mrs. D., wid Frs., 360 St Andre
Mrs. J., wid Frs., 320 Shaw
Nap., clerk, 24 Laurier av, St Henry
Onesime, employee C.P.R., 313 Papineau
Pacifique, butcher, St Louis, Beaurivage, Pointe
Paul, plasterer, 110 Brebeuf
Paul, grocer, 380 Duluth av
Paul, grocer, 742 and 746 St Dominique
Stanislas, carter, 17 Dufresne
Télesphore, policeman, 764 Dufresne
Wilfred, carter, 20a Grant lane
Zebedee, barber, 1316 Notre Dame
Zenon, C.P.R. yard, 337 Dolorimier av
gtin André, shoemaker, 617 St Lawrence, André
Arthur A., chief draughtsman Atlantic Superior Ry., sum res Villa "Cl Chateauguay
E., clerk, 83 Levis, St Cunegonde
Elzéar, constable, Frontenac
Frs., prop American hotel, 369 St St Henry, h 25 Park av, St Henry
Hormisdas, laborer, r 506 Centre
Miss Amelia, 317 St André
NGTIN MOISE, notary, 2198 Notre D St Antoine
Mrs. V., wid Adol., 85 Dufresne
R., bank clerk, 417 Dorchester
NGTIN SIMEON ABRAHAM, M.D. and surgeon, L'Ange Gardien, L
Udger, laborer 19 Cuvillier

OINTE INSANE ASYLUM, Notre Dame, Beaurivage, Longue Pointe
Pointe aux Trembles and Charne Stage depot, L. Payette, prop, 145
ul
nt Dissentient School, Miss M. Hall, r, Notre Dame, Beaurivage, Longue
e
ale, Geo. Heaudry, weigher, Notre Dame, rvage, Longue Pointe
L FOUNDRY, H. R. Ives & Co., proprie-
Longueuil
, clerk and interpreter for Dominion ration Agency, 513 St James, h 167
nel
REID & CO., wholesale dry goods, 30 St
A., wid Pat., confectionery, 149 St
ne
f Becherer, Lacos & Co., 58 Beaver Hall
laborer, 38 Forfar
A. C., teller Bank of Toronto, Pt St
es branch, 114 St Etienne
onic, fruit dealer, 214 St James
lit, 479 St James
phas, butcher, 118 Beaudry,
, joiner, 1584 Montcalm
jun., grocer, 272 Dorchester, h 122 Mont-
jun., grocer, 280a Dorchester
ien., 274 Dorchester
rber, 154 Montcalm
. O. clerk, 152e Ontario
33 Chateauguay
D., civil clerk, 12b St Pierre lane
painter, 266 Cadieux
, storeman, r 105 Chateauguay
sgent, 225 Poupart
aker, 179 Chateauguay
ed student, 999 St Denis
advocate, 1647 Notre Dame, h 1030 Berri
joiner, 215 St Andre
liceman, 901 Berri
., of Beaudin, Cardinal, Loranger & rmain, 49 St Famille
LOUIS O. (HON.), judge Superior court, Denis
erchant, 704 St Antoine, St Henry
Louise, 24 Notre Dame de Lourdes
wid J. F., 10 Albina
wid G., 466 Dorchester
orer, 1026 St Catherine
ccountant, 10 Albina
e, master baker, 3626 Notre Dame, St
P.O. clerk, 29a Sanguinet
conductor G.T.R., 735 Wellington
barber, 5 St Julie
OP OF MONTREAL, Right rev Wm. B. LL.D., Bishop's court, 42 Union av
ailmaker, 8 Chateauguay
, dry goods, 1475 St Catherine, h 1473 do
laborer, 310 St Timothée
nd, furrier, 182 St Lawrence
rber, 62 Letourneux av, Maisonneuve
laborer, 39a Plessis
, 320 Beaudry
., of Casa & Lord, bds 18 Union av
ter, 450 Plessis
oemaker, 249 Plessis
painter, 25 Dufresne
lerk, r 386 Panet
za, wid Henri, dressmaker, 268 Av de l de Ville
éphine, wid Chs. Alf., 115 St Urbain
wid Paul, 272 Plessis
r and hairdresser, 114 Windsor
er, 25 St Dominique
ookkeeper with Thibaudeau Bros. & Co., hristopher Columbus
, driver, r 376½ Plessis
ainter, 29 Napoleon
arpenter, 1213 Av de l'Hotel de Ville
nt, Ville Notre Dame des Neiges
lacksmith, r 120 Amherst
., artist, 1130 St Lawrence

Loucks C. M., clerk G.T.R., 19 Charron
" D. A., clerk G.T.R., 277 Bourgeois
" H. B., bank clerk, 4111 Dorchester, Westmount
" Th. S., despatcher G.T.R., 69 Rushbrook
LOUD JOHN W., gen freight agent G.T.R., office St Etienne, h 84 Crescent
Loudon B. A., bookkeeper, 104 Irvine av, Westmount
" J. A., mnfrs' agent, 104 Irvine av, Westmount
" Jas., salesman, 616a Dorchester
" Steven W., clerk, 614 Wellington
Lough Robert, clerk, 123 Bayle
Loughead Isaac F., baggageman, 17 Versailles
" John, salesman, 40 City Councillors
" Robt., fireman, 174 Wellington
Loughlin Mrs., wid Geo. E., 81 St Matthew
Loughman M., shipper, 180 Versailles
Loughren James, motorman, 15 St Edward
" Miss A., dressmaker, 15 St Edward
Louis Antonio, laborer, 253 Cadieux
" Chas., machinist, 59 Iberville
" Etienne (Bro), director College St; Elizabeth, 2196 St James, St Henry
" Marie Joseph, 349 Sanguinet
Loup James, clerk C. P. R., 165 Coursol, St Cunegonde
Loupret Miss J. M., photographer, 9 Chabolillez sq
Lourdie Simon, laborer, 491 Brebeuf
Lousley Mrs. L., wid Jos., 56a Aylmer
Louson D. Strathern, clerk with S. Groonshields, Son & Co., 13 St Mark
" John J., com traveller, 4085 Tupper, Westmount
" William B., clerk with The Ames-Holden Co., 423 Elm av, Westmount
Louvalle Henri, joiner, 101 Logan
Louvray Gaston, bookkeeper, 1091 Berri
Love Geo., mason and contractor, 1009 St Antoine, St Henry
" Jas., carter, 788 Albert, St Cunegonde
" John, restaurant, 1158 St James and 89 Fulford
" John B., cooper, 196 St Christophe
" Mrs. Helen, wid John, 354 Seigneurs
" Matthew, carter, 1033 St James
" Matthew, laborer, 252 Chatham
" Robert, coppersmith, 243 Knox
" Robert, fruits and vegetables, 14 St Ann's market, h 136 Nazareth
" T. J., of Montreal Steam laundry, 83 Mansfield
LOVE THOMAS H., manager Montreal Steam Laundry Co., 799 and 801 Craig, h 83 Mansfield
" William, bookkeeper, 241 St Christophe
" W., manager J. M. Aird's branch, 469½ St Lawrence, h 52 Prince Arthur
" William, clerk, 52 Prince Arthur
LOVEJOY GEORGE W., M.D., L.D.S., surgeon dentist, rooms 1 and 2 Gough hall, 2204 St Catherine and branch office 557 Wellington, h 40 Bishop
Lovelace E. M., of Henderson & Lovelace, 457 Elm av, Westmount
" E. S. M., civil engineer, 457 Elm av, Westmount
Lovell Edgar, waiter, 7 Anderson
LOVELL MRS. JOHN, 49 Shuter
" E., checker, 1 Imperial av
LOVELL JOHN, & SON, printers and publishers of Lovell's Gazetteer of British North America for 1895, Lovell's Business and Professional Directory of Ontario for 1882, and Province of Quebec Directory for 1890, Lovell's Montreal Directory, Lovell's Montreal Business Directory, Lovell's Business and Professional Directory of the Dominion for 1896-97, Snow's Legal Compendium and Diary for 1899; Lovell's Commercial Compendium and Diary for 1899. General book and job printers, and blank book manufacturers, 23 and 25 St Nicholas
LOVELL JOSEPH B., electrotyper, 23 and 25 St Nicholas, h 49 Shuter. *See adv*
LOVELL ROBERT K., of John Lovell & Son, 81 Shuter
LOVELL'S GAZETTEER OF BRITISH NORTH AMERICA, containing descriptions of over 8,900 places and 2,980 Lakes and Rivers, a Table of Routes in Canada and in Newfoundland; price $4.00 cloth; John Lovell & Son, printers and publishers, 23 and 25 St Nicholas
LOVELL'S MONTREAL DIRECTORY, annually in June; subscription to subscribers $5.00; John Lovell & ... prietors and printers, 23 and 25 St ...
Loverin Mrs. L., wid Dr. Nelson, 85 ...
Lovett John, laborer, 243 Delisle St ...
" Thomas, M.D., physician 117 Ann
" Wilbrod, foreman, 428 Richelieu st ...
Lovis Chas., machinist, 18 Vallée
Low C. H., insurance clerk, 166 Hutchison
" Geo. R., 46 Cathcart
" Geo. S., bank clerk, bds 6 Macgregor
" H. R., bank clerk, 421 Dorchester
" James, laborer, 483 St George
" John (capt), asst superintendent Montreal ... change, 11 St Sacrament, h Ma... tel Uptown 1807
" Wm., laborer, 231 Grand Trunk
" John, caretaker 913 Sherbrooke
" John, storeman, 237a St Hippolyte
Loware Thomas, laborer, 214 Chambord
Lowden J. R., managing director of the ... Iron Co., 19 Mill, h 1150 Sherbrooke
Lowdon A. Montague, bus clerk, 353½ St ...
Lowe Albert, watchman, 827 Albert, St ...
" Arthur, machinist, 461 Bourgeois
" E., of Sonne Awning & Tent Co., 30 ...
" Geo., patternmaker, 411 Wellington
" Harry, tinsmith, r 161 St Martin
" Herbert, laborer, 201 Wolfe
" James, sen., 985 Cadieux
" John, collector, 96 St Genevieve
" Mrs. James, dry goods, 1453 Notre Dame
" W. S., clerk, 148 Abbott av, Westmount
Lowenthal & Co, merchant tailors, 279 St James
" L., of Lowenthal & Co., 279 St James
Lowery Joseph, plumber, 280 St Martin
" Mrs. M. A., wid Jas., 280 St Martin
Lowney S., laborer, 11 Mayor
Lowry C. H., prop Alexander's Palace, 47 St ...
" John, driver, 211 St George
Lowther John, watchman, 237 Hibernia
Loye Francis, capt Police station No. 5, ... ville
Loyer Abraham, joiner, 887 Berri
" Amable, barber 83 Plessis
" D., laborer, 162 Dorchester
" G., carter, r 9 Champlain
" J., carpenter and joiner, 13 Robin
" Jos., laborer, 11 Bonsecours
" Ovila, employee rubber factory, 90 St ... St Henry
" Siméon, joiner, 114 Plessis
Loynachan Angus A., of Loynachan & Ford, ...
" A. D., cattle drover, 163 Versailles
" D. H., of Loynachan & Scriver, 81 Fort
" Duncan, clerk, 218 St Antoine
" J. A. L., clerk, 218 St Antoine
LOYNACHAN & SCRIVER (D. H. Loynachan, W. Scriver), com merchants, 323 Commissioners
LOYOLA COLLEGE, rev Gregory O'Brien, president; rev I. J. Kavanagh, S.J., ... Drummond
Lozé Zephirin, moulder, 9 St Elizabeth lane
Lozeau Alphonse, 4 Market
" Jos., dept prothonotary, Court house, ... Dame, h 468 Laval av
" Napoléon, stenographer, 430½ Laval av
" Wilfrid, joiner, 360 St Christophe
Lozo Frank, machinist, bds 1189 St James
Luberski Morris, pedlar, 12 Contant
Lubitch David, Hebrew teacher, 54 Argyle av
Lucas Albert, of Lucas & Sims, 457 St Urbain
" Allen, painter, 25 Montana
" F. X., carringemaker, 1543 St James, St Cu...
" J. B., clerk, 519 Amherst
" J. Bte., blacksmith, 81 Napoléon, h 178 ... St Cunegonde
" Jos., foreman printer, 121 Roy
" Lewis, caretaker, 4 Hospital
" Pierre, shoemaker, St Catherine, ... Longue Pointe
" & Sims, lunch rooms, 5 Place d'Ar... Bell tel Main 2353
" Wm., pensioner, 102 Delorimier av
" Wm., caretaker High school, 203 Peel

'S MONTREAL DIRECTORY,
nnually in June; subscription to
ubscribers $5.00; John Lovell &
rietors and printers, 23 and 25
Mrs. L., wid Dr. Nelson, 818 Notre
ohn, laborer, 243 Delisle St Cun
mas, M.D., physician 117 Ann
bred, foreman, 428 Richelieu St
as., machinist, 18 Vallée
l., insurance clerk, 160 Hutchison
b. R., 46 Cathcart
b. S., bank clerk, bds 6 Macgregor
R., bank clerk, 321 Dorchester
nes, laborer, 484 St George
n (capt), asst sec'y-treas Montreal
change, 11 St Sacrament, h Magog
el Uptown 1807
n., laborer, 231 Grand Trunk
hn, caretaker 919 Sherbrooke
m, storeman, 2370 St Hippolyte
Thomas, laborer, 211 4 Inambord
J. R., managing director of the
Iron Co., 19 Mill, h 1150 Sherbrooke
A. Montague, ins clerk, 353 St Cath
lbert, watchman, 827 Albert, St Henry
thur, machinist, 461 Bourgeois
, of Somne Awning & Tent Co., 30 W
o., patternmaker, 411 Wellington
arry, tinsmith, r 161 St Martin
erbert, laborer, 201 Wolfe
mes, sen., 985 Cadieux
hn, collector, 96 St Genevieve
rs. James, dry goods, 1153 Notre Dame
. S., clerk, 148 Abbott av, Westmount
hal & Co, merchant tailors, 270 St Jam
, of Lowenthal & Co., 259 St James
Joseph, plumber, 280 St Martin
rs. M. A., wid Jas., 280 St Martin
y S., laborer, 11 Mayor
C. H., prop Alexander's Palace, 475 St
ohn, driver, 211 St George
er John, watchman, 237 Hibernia
Francis, capt Police station No. 5, 10
ville
Abraham, joiner, 887 Berri
mable, barber, 83 Plessis
, laborer, 162 Dorchester
, carter, r 9 Champlain
, carpenter and joiner, 13 Robin
os., laborer, 11 Bonsecours
vila, employee rubber factory, 30 St
St Henry
méon, joiner, 114 Plessis
han Angus A., of Loymachan & Ford,
D., cattle drover, 163 Versailles
H., of Loymachan & Scriver, 81 Fort
nean, clerk, 218 St Antoine
A. L., clerk, 218 St Antoine
ACHAN & SCRIVER (D. H. Loym
W. Scriver), com merchants, 29
Commissioners
LA COLLGE, rev Gregory O'Bry
president; rev I. J. Kavanagh, S.J.,
Drummond
phirin, moulder, 9 St Elizabeth lane
Alphonse, 4 Market
s., dept prothonotary, Court house, 15
Dame, h 468 Laval av
poléon, stenographer, 430½ Laval av
lfrid, joiner, 360 St Christophe
rank, machinist, bds 1189 St James
el Morris, pedlar, 12 Contant
David, Hebrew teacher, 54 Argyle av
lbert, of Lucas & Sims, 477 St Urbain
len, painter, 25 Mentana
N, carriagemaker, 1543 St James, S
B., clerk, 519 Amherst
Bte., blacksmith, 81 Napoléon, h 17
St Cunegonde
s., foreman printer, 121 Roy
wis, caretaker, 4 Hospital
erre, shoemaker, St Catherine, Bea
Longue Pointe
Sims, lunch rooms, 5 Place d'Ar
Bell tel Main 2353
n., pensioner, 102 Delorimier av
n., caretaker High school, 203 Peel

leman, 59 Cathcart
er), Seminary of St Sulpice, 1710 Notre
e
s. Emma, wid Guillaume, 46 Lagauchetiere
, painter, 133 Nazareth
, asst sec Pillow & Hersey Mnfg Co., 156
ide av, Westmount
e, H., cabinetmaker, 11 Hanover
enry, cabinetmaker, 216 Mountain
, artist, 519 Lagauchetière
, Carl, of Hupfeld, Luedecking & Co., 12
lips Place
Hupfeld, Luedecking & Co., 12 Phillips
e
Tracy, special agent Allan Line, 28 St
's square
s., sen, furrier, 43 Church
furrier, 507 Victoria av, Westmount
nes, cooper, 7 Colerane
laborer, 7 Ryde

BROTHERS COMPANY,

"International Nurseries"

of High Grade Nursery Stock.

OFFICES:

l, Que., 74 Temple Building,
r, N.Y., 43 Triangle Bldg,
ill., 115 Stock Exchange.

, confectionery and fruit dealer, 2131 St
erine, h do
923 Victoria av, Westmount
ith M., corresponding clerk Luke Bros,
923 Victoria av, Westmount
anager Luke Bros. Co., 185 St James, h
Victoria av, Westmount
Lang Mnfg Co., 79 Burnside Place
ebard, engineer, 83 Jurors
F., bookbinder, 153 Elgin
EORGE, 153 Elgin
MRS. E., wid Charles, prop Half Way
e, Ville Notre Dame des Neiges
walls, clerk, 103 Lagauchetière
erk C.P.R., 12 Montcalm
erk C.P.R., 12 Montcalm
nes, clerk, 435 St Dominique
storeman, 64 St Charles
H. F. Luman & Co., 95 Selby, Westmount
F., & CO., carpenters and joiners, cor
and 270 St Catherine
J., agent McCormick Mfg Co., 77 Aylmer
locker, 30a City Councillors
E., wid Geo. W., 36 Fort
eorge, laborer, 96 Conway
blacksmith, 94 Conway
laborer, bds 96 Conway
aundry, 289 Rachel
aundry, 29 Av de l'Hotel de Ville
hinese laundry, 174 Craig
hung, laundry, 481 St James
Chinese laundry, 174 Craig
DU CREDIT, A. Bertin & Cie., props
sford, Bell tel Main 2846
RANCO-CANADIENNE, Gustave Lamo-
esident général; Dr. S. Boucher, mgr;
Robillard, Inspecteur d'ecoles, 348 St Hip-
e, secretaire général; F. X. Larivée,
, 261 St Elizabeth, assistant secrétaire
el 73 St James
MEDICALE DU CANADA, medical
rly, annual subscription $3.00; Dr. J. B.
marche, manager, 8 St Denis, P.O. Box
Bell tel East 1388

J., & CO.

(G. J. & P. E. Lunn),

nists, Toolmakers and Black-
icycle Repairing,
t James. Agents for the
ELEBRATED NIMROD
BICYCLES

Lunn Geo. J., of G. J. Lunn & Co., 196 Canning
LUNN MISS E. H., 4 Park av
" Peter E., of G. J. Lunn & Co., 16 Aylmer
Lunny John, druggist, 157 St Hubert
" John, cashier, 93 St Christophe
" W. B., customs broker, 43 St Francois Xavier, h 251 Fullum
" Wm., paymaster cotton mills, 251 Fullum
Lupien Ant., laborer, r 301 Frontenac
" F. Paul, accountant, 55 Milton
" Jean, laborer, r 407 Centre
" Jos., printer, 79 Sanguinet
" Léon, grocer, 688 Drolet
" Mrs. Clara, wid Philippe, 249 Gain
" Samuel, foreman, 361 Gain
" Thomas, barber and tobacconist, 253 St Lawrence
Lusher Frederick, sugar refining, 148 Richardson
" John, machinist, 792 Notre Dame
" John, painter, 807 Notre Dame
" S., button maker, 1 Mount Charles Place
" S. S., mnfrs agent, 185 St James, sum res Bay View
Lusignan Arcade, saddler, 269 Plessis
" Cyrille, joiner, 2152 St James, St Henry
" Edmond, grocer, 762 Lafontaine
" Frs. Z., laborer, 52 Dominion av
" J. Bte., 620 Rivard
" Jos., foreman, Notre Dame, Beaurivage, Longue Pointe
" Jos. E., clerk G.T.R., 656 Lagauchetière
Lusk Miss M., music teacher, 57 Cathcart
Lussey Arthur, tanner, 70 Panet
" Jas., shipping agent, 219 Laval av
Lussier A., grocer, 1126 St Antoine, h 1130 do, St Henry
" A., clerk, 269 Maisonneuve
" Albert, furrier, 809 Lafontaine
" Alf., wood carver, 44 St Margaret
" Alf. J., agent for E. Van Allan & Co., 207 St James, res Lachine
" Alph., plasterer, 70 Lacroix, St Henry
" Amedee, shoemaker, 367 Maisonneuve
" Antoine, grocer, 256 St Margaret, St Henry
" Arcade, laborer, 221 Pompart
LUSSIER & ARCHAMBAULT, advocates, room 5, 1604 Notre Dame
" Azarie, bookkeeper, 286 Logan
" Azarie, laborer, 239a Centre
" Chas., laborer, 223 Papineau av
" Edmond, of Dupuis & Lussier, 260 Desery
" Eugène, conductor, 1160 Sanguinet, Ville St Louis
" Ensèbe, carter, Wellington, Verdun
" F. X., laborer, 103 Turgeon, St Henry
" Félix, confectioner, 2315 Notre Dame, h 134 St Martin
" Félix, laborer, r 288 Iberville
" Ferd., baker, 113 St Martin
" Francis, bookbinder, 8 Leduc lane
" Frédéric, laborer, St François Xavier, Beaurivage, Longue Pointe
" Henri, carter, 1 St André
" Herménégilde, blacksmith, 887 St André, h 216 Mentana
" Hormisdas, clerk, 12 Nellada
" Isidore, journalist, 949 Sanguinet, Ville St Louis
" J., beadle, 407 Ontario
" J. Bte. Chas., agent, 37 Quesnel, St Cunegonde
" J. E., 646 Mullins
" Jean W., piano factory, 736 Berri
" Jos S., grocer, 92 St Philippe, h 94 do, St Henry
" Joseph, grocer, 1 St Philomene, St Henry
" Joseph, laborer, r 133 Pompart
" Joseph, letter carrier, 462 St André
" Joseph, fireman, 31a Gain
" Joseph, blacksmith, 219 Papineau av
" Joseph, LL. B., of Lussier & Archambault, 94a Laprairie
" Joseph, joiner, 216 Mentana
" Joseph, joiner, 66 Lacroix, St Henry
" Joseph, carpenter, 95 Commissioners
" Jos., joiner, 384 Rivard
" Jos. H., clerk P. O., 15 St Elizabeth
" Josephat, blacksmith, 114 Wolfe
" Louis, fireman, 28 Inspector
" Miss Angele, 11 Rousseau
" Mrs. A., wid N., cigar store, 586 Dorchester

HEADQUARTERS
— FOR —
Letter Presses
Repairs Promptly done.
F. M. SULLIVAN
308 St. James St.
Telephone 2107.

Lussier Mrs. Alphonsine, wid Pierre, 511 St Louis Ville St Louis
" Mrs. C., wid Pierre, 968 DeMontigny
" Mrs. H., wid R., r 23 Champlain
" Mrs. L., confectionery, 28 Inspector
" Mrs. Phil., wid Paul, 68 Notre Dame
" Mrs. R. D., wid Nap., 12 Visitation
" Nap., teacher, 150 Agnes, St Henry
" O., tobacconist, 1839 St Catherine, h 99 Vitre
" Ovila, restaurant, 675 Notre Dame
" Pierre, M.D., physician, 663 Notre Dame, Maisonneuve
" Pierre, foreman, 89 Davidson
" Pierre, furrier, 1113 Notre Dame
" Télesphore, carriagemaker, 107 St Ferdinand, St Henry
" Treflé, laborer, 217 Letourneux av, Maisonneuve
" Victorin, carriagemaker, 247 Sanguinet, h 243 do
" Walter, printer, 274 Gain
" Wilfrid, blacksmith, 107 St Ferdinand, St Henry
Lutes Adelbert, foreman, 86 Anderson
Luther A., machinist, 1760 St Hubert
Lutton Wm., journalist, 4 Cuthbert
Luttrell Alex., biscuit baker, 50 Rivard
" Jos., of Joseph Luttrell & Co., 1254 Dorchester

LUTTRELL JOSEPH, & CO.,
BISCUIT MANUFACTURERS
and
WHOLESALE CONFECTIONERS,
680 to 686 Albert St cor Vinet,
St Cunegonde of Montreal

Luttrell Mrs., wid Wm., 49 Yorke, Westmount
Lutz George, laborer, r 82 St Augustin, St Henry
Luxfer Prism Co., Ltd., R. T. Ogilvy, mngr, 1832 Notre Dame
Luxon John, operator, 472 Sanguinet
Lyall John, depot agent Can. Ex. Co., 212 Montcalm
LYALL P., & SONS, building and stone contractors, yard and office 88 King and 31 Wellington
" P. D. L., com traveller, 159 Mansfield
LYALL PETER, of Francis Hyde & Co., and of P. Lyall & Sons, president Montreal Quarry Co., h 145 Bishop, sum res Richelieu
" T. O., of P. Lyall & Sons, 81 St Mark, sum res Richelieu
" W. K., customs clerk, 755 Wellington
" William, of Peter Lyall & Sons, 378 Wood av, Westmount, sum res Richelieu
Lydon Edward, cashier Dominion Transport Co., 293 St Urbain
" Frederick C., stenographer C.P.R., 120 Britannia
" George, grocer, 99 Britannia
" George, laborer, r 73 Murray
" James, grocer, 120 Britannia
" John, brassfinisher, 66 St Henry
Lyle J. H., machinist, 207 Delorimier av
" John, machinist, 19 Kent
Lyman Adolphe, 257 Av de l'Hotel de Ville
" Arthur, of Lyman, Sons & Co., 44 Rosemount av, Westmount. Bel tel 4362
" C. Philip, clerk, 57 Mackay
" Charles, of Lyman, Knox & Co., 57 Mackay
" Donald, 175 Chatham
" Fred. Gold, of Lyman, Knox & Co., 19 Park av

LYMAN A. C., M.A., B.C.L.,
Notary Public and
Commissioner for Ontario and Q
Standard Building,
157 St James st
h 84 Victoria

Lyman Fred. S., Q.C., of Dunlop, Lyman & Macpherson, 72 McTavish
" Geo., laborer, 1471 St Lawrence Ville St
" Geo., laborer, 47 Villeneuve, Ville St
" George, ins clerk, 423 Mount Pleasant av mount
" Henry H., of Lyman, Sons & Co., 51 Bell tel Uptown 1708
LYMAN HENRY L., mnfrs agent, agent Lyman Mfg. Co., Spencerian Pen Co., C. Kerr & Co., room 08 Board of Trade, 38 St Sacrament, h 423 Mount Pleasant av Westmount
" J. H., machinist, 207 Delorimier av
" John, carpenter, 175 Chatham

LYMAN, KNOX & CO.,
IMPORTERS
and
WHOLESALE
DRUG
374, 376 and 378 St Paul
Branch House: 43 Colborne st, T

Lyman L., bookkeeper, 630 Clarke, r St
" L., 3rd floor N.Y. Life bldg, h Fl mes, h 1113 DeMontigny
LYMAN LIEUT.-COL THEODORE, supt Ætna Fire Ins. Co., room 308 Board bldg, 38 St Sacrament, h 422 Mount av, Westmount
" Michel, laborer, 332 Delorimier
" Mrs., wid H., 74 McTavish
" Percy D., clerk, 423 Mount Pleas mount
" Philip R., clerk, 423 Mount Pleasa mount

LYMAN, SONS & CO.,
WHOLESALE DRUGGI
and
MANUFACTURING CHEMI
380, 382, 384 and 386 St Paul
Mills: 44 Prince Street

Lyman Walter, C.E., of Rolland, Lyman & McTavish
Lymburner Albert, shirt ironer, 1615 St Cunegonde
" Henri, gilder and silver plater, 1615 St Cunegonde
" L. M., of Lymburner & Mathews, av, St Cunegonde
" Louis, founder, 159a Atwater av, St C
" M. E., gilder, 1615 St John, St Cuneg
LYMBURNER & MATHEWS, brass founders, platers, engineers and machinists, lane and 1955a St Catherine and r 19
Lynch —, 16 Hanover
" Adolphe, helper, Adeline
" John, carpenter, DeLepee, Outremont
LYNCH ALEX. P., cigar mnfr, 737 Notre 735 do
" Auguste, laborer, 58 Adeline
" Avila, cigarmaker, 226 Beaudry
" Daniel L., engineer, 16 Ottawa
" Dennis, machinist, 246 St Margaret, St

river, 220 Av de l'Hotel de Ville
clerk, 423 Sanguinet
grinder, 1169 St Antoine, Westmount
401c St Antoine
, telegraph operator, 745 St Urbain
, cabinetmaker, 16 Soulanges
, baker, 224 Beaudry
, machinist, 19 Centre
, carpenter, 22 Desrivières
, bookkeeper, 302 St Denis
de l'Hotel de Ville, Ville St Louis
labor, 172 Richardson
mad list, 84 Colborne
borer, 161 Wellington
garmaker, 1072 Berri
., clerk, 16 Hanover
, cooper, 82 Fullum
, st eman, 102 Chambord
, conductor G.T.R., 22 Grand Trunk
, contractor, 331 Seigneurs
ouna, 51d Lagauchetière
wid Francis, 62 Marlborough
wid Pat., 219 Fullum
nna wid Nicholas, sick nurse, 39 St Philip
, wid P., 42 St Bernard
, wid P., 224 Dorchester
, wid Richard, 236 Guy
, wid Geo., 31 Burnside Place
, confectioner, 541 Wellington
, wid Jas., 483 St James
, wid Pat., fruits and confectionery, 147
louse
Mary, wid Pat., 18 Chateauguay
Mary, wid Philippe, 232 St Margaret, St
ary
n, cabinetmaker, 16 Soulanges
, shoemaker, 403 Wellington
, polisher, 1167 St Antoine, St Henry
, eman, 610 Sanguinet
A., proprietor St Elmo restaurant,
McGill, h 201 do
of P. Delgnault & Co., 401b St Antoine
, machinist, 204 Coursol, St Cunegonde
, laborer, 65 Mullins
nand, polisher, 8 St Philomene, St Henry
, conductor M.S.R., 13 Dumarais
., of Lynn Shoe Co., 155 Mansfield
Co., 92 Beaudry
h F., polisher, r 8a St Philomène, St
ry
lias, 20 St David lane
, sen., checker C.P.R., 31 Moreau
, laborer, 660 Berri
, caretaker, 1086 Av de l'Hotel de Ville
P., clerk, 143 Mance, Ville St Louis
, switchman, 221 Grand Trunk
, porter, 1683 St James, St Henry
ERBERT H., druggist, 61 St Antoine, h 67
rch
, cooper, 100 Inspector
, spinner, 86 Morgan
clerk G.T.R., 221 Grand Trunk
laborer, 73 Parthenais
switchman, 590 Mullins
AN T., family and dispensing chemist,
Craig and Bleury, h 214 Broadway
Lachine
, laborer, 10 Bronsdon lane
, wid John, 179 Island
Marguerite, wid M., 332 Frontenac
Marianne, wid Thaddeus, 7 Mance, Ville St
s
machinist, 1 Grand Trunk
T., foreman, Church av, Verdun
laborer, r 33a Montcalm
, shipsmith, 67 Church
waiter, 83b Chenneville
JOHN, LTD., of Bristol, England, A. C.
e & Co. manager, room 515 Board of
de Bldg, 42 St Sacrament
AS., mngr The Great West Life Assurance
for Quebec, 26 St James, h 213 Stanley
, bank clerk, 75 City Councillors
el G., customs clerk, 25 Mackay
Annie, 81 City Councillors
B., engineer, 128 Congregation

40 YEARS ON VICTORIA SQUARE.

ARMSTRONG

FOR FUNERALS

Always Open. | BRANCH —AT— LACHINE | PHONE 219.

MacAgy Mrs. P., wid Geo. A., 31 Bishop
Macaman Louis, dyer, 50 De Gaspe, Ville St Louis
Macarow D. C., exchange clerk Merchants bank, 46 Carheare
MACARTHUR ARCHIBALD, principal Mount Royal school, 47aa St Urbain
" Samuel Jas., clerk 113a St James
MacCartney Chas. G., law clerk, bds 85 Aylmer
Macaulay Harry L., messenger Can. Ex. Co., 10 Calumet Place, St Cunegonde
" M. F., provision merchant, wholesale and retail, 1 and 3 St Ann's market, h 180 Notre Dame
MACAULAY ROBERTSON, president and managing director Sun Life Assurance Co. of Canada, cor Notre Dame and St Alexis, h 4005 Dorchester, Westmount
MACAULAY THOMAS B., secretary and actuary Sun Life Assurance Co. of Canada, 1766 Notre Dame, h 4007 Dorchester, Westmount
" W. B. T., B.A., master in the High school, 25 Mackay
" see McAuley, McCauley
MacAuley Chas., engineer, 64 Richmond
MacBean D., B.A., M.D., 56a City Councillors
" Mrs. C., wid Duncan, 58a City Councillors
" Stanley, manager Dom Button works, 56a City Councillors
Macbeth Alf., com traveller, 350 St André
" Henry, leathercutter, 140 Papineau av
Macambee Frs., carpenter, 240 Knox
MACCALLUM DUNCAN CAMPBELL, M.D., physician and surgeon, 45 Union av
" Malcolm, agent, 110 Cathedral
" see McCallum
MacCrae Herbert, com traveller, 343 Olivier av, Westmount
MacCraig Miss M. A., dressmaker, 942 Dorchester
" W. W. (rev.), missionary of St Paul's church, 87 Hutchison
Macculloch Henry, clerk Merchants Bank of Canada, 201 Mance
" Miss Emily, 2763 St Catherine
" Mrs. Anne, wid capt. Wm., 2763 St Catherine
" Mrs. M. L., wid F., 8 Phillips place
" Robert, bank clerk, 8 Phillips place
MACDIARMID J. C., coal and wood, 62 Richmond sq. h 406 Burnside Place
" see McDiarmid, McDermott
MacDonald A. C., de Lery, Rigaud Milling Co., res Rigaud, Que.
" A. F., bank clerk, 109 St James
" Alexander, traveller, 664 Berri
" A. R., sen., prof of dancing, 723 Sherbrooke
" A. Roy, jun., prof of dancing, and dealer in minerals, 2221 St Catherine, h 225 Elm av, Westmount
" Benjamin, captain, 199 Nazareth
" C. de B., 180 St James, h 31 St Famille
" Charles, coachman, 1 Emily
" Chas. W. M., 4245 Boulevard, Westmount
" D. A., butcher, 229 Bleury, h 475 St Urbain
" D. B., clerk G.T.R., 176 Coursol, St Cunegonde
" Donald, clerk, 80 Congregation
" Donald, clerk, 200 Versailles
" Dugald, deputy collector Inland revenue, De Lourdes villa, Mount Royal Vale
" Ed., upholsterer, 455 St Dominique
" F. A., merchant, 111 Mansfield
" G. A., stationery agent, 108 Cathedral
" G. Fred., silk spinner, 970 Av de l'Hotel de Ville
MACDONALD J. A., M.D., physician and surgeon, 1 Belmont
" J., & Co., woolens, H. Pinet, agent, 207 St James

Macdonald J. D. Acton, M.D., physician, 1353 St Catherine

MACDONALD J. K.,
General Machinist and Blacksmith, Locksmith, House and Steamboat Bell Hanger, etc. Wrought Iron Window Bars and Guards; Builders' Work a Specialty, 762 Craig St, Bell Tel. Main 2591, House: 21 Winchester Av, Westmount

MACDONALD J. K., jun., L.D.S., surgeon dentist, 1182 St Catherine, h 21 Winchester av, Westmount
" James, 255 Bleury
" James, bookkeeper, 2496 St Catherine
" James, driver, 53a Colborne
" James, clerk, bds 26 Victoria
" James, sailmaker, 7 Imperial av
" James S., student, 740 St Lawrence
" John, bricklayer, 87 Quesnel, St Cunegonde
" John, conductor, 68 Farm
" John, laborer, 561 Fullum
" John, manfr wholesale boots and shoes, 741 Craig, h 525 Cadieux
" John L., agent, 175 Coursol, St Cunegondo
" Jos., machinist, 609 Albert
" L. W., bank clerk, 94 St Geneviève
" Lorne, clerk G.T.R., 145 Selby, Westmount
" M. & M., props St Lawrence Dye works, 31 Bleury and 2298 St Catherine
" Malcolm, tel operator, 126 St Hippolyte
" Miss Annie, 2492 St Catherine
" Miss Ellen, 66 Mullins
" Miss Gertrude, 5 Gladstone av, Westmount
" Miss H., 89 Prince
" Miss Helen, M.D., 200 Milton
" Miss Jessie, bdg hse, 21 Cathcart
" Miss Mary, dressmaker, 13 Mayor
" Miss Margaret, of M. & M. Macdonald, 31 Bleury
" Miss Mary, of M. & M. Macdonald, 31 Bleury
" Mrs., wid de Bellefeuille, 31 St Famille
" Mrs. A., wid A., 70 Anderson
" Mrs. C., wid R. B., 66 City Councillors
" Mrs. C. P., 740 St Lawrence
" Mrs. E., wid A., 956 Av de l'Hotel de Ville
" Mrs. E., wid Alonzo, 159 Duluth av
" Mrs. Edith, 4 Stanley flats, 131 Stanley
" Mrs. Euphemia, wid Dr. James, 1797 Ontario
" Mrs. M., wid D., sicknurse, 61 Shuter
" Mrs. Mary, wid Chas., sicknurse, 158 Quesnel, St Cunegonde
" Mrs. R. A., wid J. B., 78 Victoria
" Mrs. Rebecca, wid James, 2496 St Catherine
" N. K., bookkeeper, 111 Lewis av, Westmount
" Neil, timekeeper, 21 Greene av, Westmount
" R., ins clerk, 19 Arcade
" R. H., architect, 419 Lansdowne, Westmount
" Robt., secretary Canada branch, North British & Mercantile Fire & Life Ins Co., 11 Hospital, h 41 St Famille
" Walter, 13 Greene av, Westmount
" Wm., fireman No. 10 station, 10 Buckingham av
" W. Dawson, cook, 299 Richelieu, St Cunegonde
Macdonell A. R., railway contractor, 1160 Dorchester
MACDONELL ANGUS C., M.D., physician and surgeon, 778 Palace Bell tel Main 28
" Miss Jennie, dressmaker, 93 University
" Mrs. D. F., 13 Greene av, Westmount
" Mrs. Marguerite, wid Robert, 91 Aylmer
" see MacDonald, McDonald, McDonell and McDonnell
Macdougall A. A., & Co., manufacturers' agents and com merchants, 528 St Paul

MACDOUGALL ALEX., managing director Montreal Elevating Co., 7 Place Royale, h 296 Stanley
" Andrew A., of A. A. Macdougall & Co., 296 Stanley

MACDOUGALL BROTHERS (H. S. Macdougall, Alex. Paterson), stock brokers, 69 St François Xavier

Macdougall Gordon W., B.A., B.C.L., of MacDougall, New York Life bldg, Stanley apartments, 131 Stanley
" H. S., president Montreal Street Ry, h Macdougall Bros., 904 Sherbrooke
" James, clerk, 55 Cuthbert
" James, heater, 2580 Notre Dame
" Jas. S., see Montreal Elevating Co., 296
" R. E., with the Dominion Cotton Mills Co., 178 University
" R. W., director Gault Bros. Co., Ltd., 13 sity
" see McDougall
MacDuff Allan J. G., accountant North British Mercantile Ass. Co, 222 Wood av, W
" Henri, saddler, 541 Amherst
" J. H., of MacDuff & Lemieux, 44 St Henry
MACDUFF JOS., saddler, 1605 St Catherine

MACDUFF & LEMIEUX
(J. H. Macduff, Ludger Lemieux)
Registered Architects, 2310 Notre Dame, Merchants

Macfarlane A., 421 Mt Pleasant av, Westmount
" A., 17 Sussex
" A. B., clerk, 18 Aberdeen av, Westmount
" Alex., shoemaker, 67 Coursol
" Arch., with Caverhill, Learmont & Co., Catherine
" Clare, com traveller Davis & Lawrence, 2738 St Catherine
" Gordon, with Berken Bros., 2738 St Catherine
" J., 114 Elgin

MACFARLANE J. DUNCAN, Manfrs' Agents and Importers Paper-Makers' Machinery, Wires, Felts, Jacketings and English China Clays, etc., Savings' Bank Chambers, 180 St James

Macfarlane J. Duncan, of J. Duncan Macfarlane Co., 180 St James, h 81 Union av
" J. M., checker, 40 St Luke
" John, bookkeeper, 85 Selby, Westmount
MACFARLANE JOHN, president and director Canada Paper Co., 501 Hazelbrae, 85 Church Hill av, Westmount
" L. B., manager Eastern dept Bell Tel Co., 1760 Notre Dame, h 403 Westmount
" Lawrence, B.A., law student, 2738 St Catherine
" M., ins agent, 90 Laurier av, St Henry
" Miss A., 421 Mt Pleasant av, Westmount
" Mrs. Cecilia, wid J. F., 2738 St Catherine, tel 4806
" Norman, of Macfarlane Shoe Co., 2738 St Catherine

MACFARLANE R., Steam, Planing Mills, Manufacturers Sashes, Doors, Blinds, Mouldings, Turning, Shaping and Joinery, &c., Bell Tel. 8111, 409 to 421 Richmond, h 378 Mountain

Macfarlane R. F., pass manager Dominion, 490 Mountain av, Westmount
" Shoe Co., 337 Notre Dame
" The Misses, 14 Phillips Place
" Walter L., electrician, 181 Metcalfe av
MacGowan W. J., res Lachine

ll Gordon W., B.A., B.C.L., of L
acDougall, New York Life bui
anley apartments, 131 Stanley
., president Montreal Stock Ex
acdougall Bros., 904 Sherbrooke
es, clerk, 85 Cuthbert
es, heater, 2580 Notre Dame
S., see Montreal Elevating Co., 2
2., with the Dominion Cotton Mills
8 University
W., director Gault Bros. Co., Ltd., 1
ity
McDougall
Allan J. G., accountant North B
Mercantile Ass. Co, 222 Wood av, W
nri, saddler, 541 Amherst
H., of MacDuff & Lemieux, 44 St
llenry
UFF JOS., saddler, 1695 St Catherine

CDUFF & LEMIEUX

(J. H. Macduff, Ludger Lemieux)

Registered Architects, Notre Dame, Merchants

rlane A., 421 Mt Pleasant av, Westm
., 17 Sussex
. B., clerk, 18 Aberdeen av, Westmo
Alex., shoemaker, 67 Coursol
Arch., with Caverhill, Learmont & C
Catherine
Clare, com traveller Davis & Lawrence
2738 St Catherine
Gordon, with Dorken Bros., 2738 St C
J., 114 Elgin

ACFARLANE J. DUNCAN,

**Manufrs' Agents and Impo
Paper-Makers' Machine
res, Felts, Jacketings and
English China Clays, etc.
Savings' Bank Chambers,
180 St Ja**

farlane J. Duncan, of J. Duncan Ma
Co., 180 St James, h 81 Union av
J. M., checker, 49 St Luke
John, bookkeeper, 85 Selby, Westmo
CFARLANE JOHN, president and
director Canada Paper Co., 5
Hazelbrae, 85 Church Hill av, We
L. B., manager Eastern dept Bell
Co., 1760 Notre Dame, h 483
Westmount
Lawrence, B.A., law student, 2738 S
M., ins agent, 90 Laurier av, St Henry
Miss A., 421 Mt Pleasant av, Westmo
Mrs. Cecilia, wid J. F., 2738 St Cath
tel 4806
Norman, of Macfarlane Shoe Co.,
rine

ACFARLANE R., Steam,

**Planing Mills, Manufac
ashes, Doors, Blinds, Mould
urning, Shaping and Joine
c., Bell Tel. Efill, 409 to 421 R
h 378 Mou**

acfarlane R. F., pass manager Domi
490 Mountain av, Westmount
Shoe Co., 937 Notre Dame
The Misses, 14 Phillips Place
Walter L., electrician, 181 Metcalfe
acGowan W. J., res Lachine

yor J., blacksmith, 7 Disraeli Place
Bert., B.A., 56 Columbia av, Westmount
an, laborer, 84 St Maurice
H., com traveller, 6 Osborne
ch Grant, with MacIntosh & Hyde, 319 Peel

CINTOSH & HYDE,

**Chartered Accountants,
rance Brokers, Real Estate and
ment Agents, Commissioners for
ebec, Ontario and Manitoba,
ard Building, 157 St James st,
Bell Telephone Main 752**

ch John, of MacIntosh & Hyde, 319 Peel
e I. G., 390 Mountain
of MacIntosh & Hyde, 33 Crescent
., conductor C.P.R., 256 Laval av
Mackintosh, McIntosh, McKintosh
re Donald, excise man, 559 St Lawrence
Mrs. A., wid J. K., 100 Union av
A. B. (rev), D.D., pastor Crescent Street
resbyterian church, 1133 Dorchester
red, of MacKay & Genereux, 899 Dor-
hester, Bell tel Uptown 1997, sum res
achine
ham, 28 Donegana
., of Alex. Mackay & Co., 481b St Urbain
Y ALEX., & CO., plumbers, gas and steam
ters, 62 and 66 Victoria sq
drew, bds 920 St Urbain
rs, grocer, 59 City Councillors, h 51 Catheart
BROS. (Robert Mackay, Frank Edgar),
erchants, Royal Ins bldg, 1709 Notre Dame
H., manufacturer, 487 St Urbain
d, milkman, 27 Pontiac
., of Papineau, Morin, Fiset, & Mackay, 930
Denis
., clerk, 21 Lafontaine, Maisonneuve
& GENEREUX, advocates, N. Y. Life
dg, Bell tel Main 1873, 11 Place d'Armes
B., bank clerk, 1059 Sherbrooke
ry, stonecutter, 31c Rivard
h, student, 1059 Sherbrooke
tley B., 37 Lorne av
INSTITUTION FOR PROTESTANT
EAF MUTES AND THE BLIND, Mrs. H.
Asheroft, superintendent; F. Wolferstan
homas, pres.; G. Durnford, secty-treas, 189
James, institution at Notre Dame de Grace
ector, bookkeeper, 48 St Famille
s, trader, 652 Fullum
shoemaker, 3 Vallee
JOHN, public accountant, auditor, assi-
e and trust and receiver, Bank of Commerce
g., 25 King St West, Toronto. *See Adv*
Joseph, accountant, 22 Duluth av
B., bdg hse, 6 Osborne
M. S., 34 St Luke
11 Imperial av
C., wid hon Robert, 72 Mackay
Chlorine, wid Wm., 204 Dufferin
E. P., wid S., 1130 St Denis
ROBERT, of Mackay Brothers, president
arbor Commissioners, vice-pres Bell Tel Co.,
Canada, Kildonan hall, 1059 Sherbrooke
en, collecting agent, 490 Laval av
., agent Merchants Mfg Co., 2732 St Cathe-
e
edgarmaker, 415 Amherst
gardener, 993 Sherbrooke
asst mgr Royal Ins Co., 458 Argyle av,
stmount
kie, McKay, McKee
Douglas, with Gault Bros., res St Anne de
llevue
, res St Anne de Bellevue
W., clerk, res St Anne de Bellevue
with S. Greenshields, Son & Co., res St
ne de Bellevue
A., Y.M.C.A., 11 Charron
kkeeper, 11 Charron

GEO. S. KIMBER

House, Sign & Fresco Painter

2466 St. Catherine St., Montreal

Telephone 3287

ALL KINDS **WALL PAPER** IN STOCK

MacKelman John, driver, 2040 St Catherine
Mackenzie A. Allan, of Hare & Mackenzie, 900 Sherbrooke
" A. C., bookkeeper with Laird Paton & Son, 15 Buckingham av
" A. H. B., bank clerk, 42 Catheart, sum res Beaconsfield
" Andrew, supt Dominion Coal Co., 14 Place Royale, h 55 Metcalfe
" G., bricklayer, bds 214 Mountain
" F. A. A., ins clerk, 133 Metcalfe
" G. P., clerk Bank of B.N.A., 140 St James
" H. A., mechanical engineer, 383 St Antoine
" H. B., asst inspector Bank of B. N. A., 140 St James
" Hector, of J. G. Mackenzie & Co., 961 Sherbroo'
" Henry, printer, Wiseman av, Outremont
MACKENZIE J. G., & CO. (Hector Mackenzie, James P. Cleghorn), wholesale dry goods, 381 and 383 St Paul
" J. W., agent, 1235 St Denis
" John, 1235 St Denis
" K. E., bank clerk, 339 Olivier av, Westmount
" Luke, com traveller, 15 Resther
" Mrs. E. A., wid R., 339 Olivier av Westmount
" Mrs. G., wid Thos., 383 St Antoine
" Mrs. J. G., wid John, 18a McGill College av
" Philip, clerk, 339 Olivier av, Westmount
" Philip H., with Bell Telephone Co, 1760 Notre Dame
MACKENZIE RIDLEY, M.D., physician and surgeon, asst physician Mont. Gen. hospital, assistant demonstrator of medicine McGill University, 144 Peel, Bell tel Uptown 1035
" Thos., baker, bds 610 St Antoine, St Henry
MACKENZIE WM., stock broker, 98 St Francois Xavier, h 126 Mackay
" Wolfred, asbestos pipe and boiler covering, 1235 St Denis
" see McKenzie
MacKeough Thos. F., agent, 846 DeMontigny
MACKERACHER W. M. (REV.), B.A., 590 Notre Dame, Maisonneuve
Mackercher J., LL.D, principal Senior school, 766 Lagauchetière
Mackereth John, 1865 Ontario
Mackerrow A. H., of John Aitken & Co., 51 Metcalfe
" C. D., clerk, 51 Metcalfe
" John A., of John Aitken & Co., 51 Metcalfe
" Mrs. E., wid A., 51 Metcalfe
Mackerz William, laborer, 611 Centre
MacKinnon Mrs. A., wid John, 97 Mackay
" Roderick, com traveller, 138 St Hippolyte
" see McKinnon
MacIntosh M., 14 Anderson
" W. D. F., with Park & Island Railway, 105 Tupper

MACLAREN ALEXANDER,

Manufacturer of

Doors, Windows, Blinds, Mouldings, &c. Rough and Dressed Lumber in Hard and soft Woods of all Grades and sizes.

KILN DRIED LUMBER A SPECIALTY

Estimates made on all kinds of Factory work, Bell Tel East 375,

P.O. Box 1118. 107 PAPINEAU AV.

MacLaren D., asst clerk, mail dept C.P.R., 326 Cote St Antoine road, Westmount
Maclagan H., com traveller, 17 McGill College av
" Mrs. L., wid Dr. P. R., 21 Staynor av, Westmount
" R. S., accountant C.P.R., 21 Staynor av, Westmount
Maclean B. C., advocate, room 74 Banque du Peuple bldg, 97 St James, h 21 Vercheres av
" Hugh C., business manager The MacLean Pub. Co. (Ltd), 38 St Sacrament, res Toronto
" John Bayne (lieut col.), pres MacLean Pub. Co., 801 Dorchester
" John, of John Maclean & Co , 99 Shuter
MACLEAN JOHN. & CO. (John Maclean), wholesale millinery and fancy dry goods, 1837 Notre Dame
" John, of MacLean, Ross & Co., 23 St Luke
" John S., journalist and correspondent Toronto Globe, 342 Sherbrooke
" Mrs. John, of John MacLean & Co., 99 Shuter
MACLEAN PUBLISHING CO. (THE), J. B. MacLean, president and managing editor ; H. C. MacLean, sec treas and business manager, 38 St Sacrament
" Ross & Co. (John Maclean), hats and caps, 515 St Paul
" see McLean
MACLENNAN FARQUHAR S., B.C.L., of Macmaster & Maclennan, 92 St Matthew
MacLeod Neil, bookkeeper, 279 Delormier av
MacManus Mrs. M., wid P., 343½ St Antoine
MACMASTER DONALD, Q.C., D.C.L., of Macmaster & Maclennan, 395 Peel
MACMASTER & MACLENNAN (Donald Macmaster, Q.C., D.C.L., F. S. Maclennan, B.C.L.), advocates, Temple bldg, rooms 47, 49 and 50, 185 St James
" see McMaster
MACMILLAN ALEX. M., druggist, 2178 St Catherine and 25 Phillips sq, h 13 Belmont
" Ewen D., tobacconist and barber, 178 Bleury, h 403 St James
" see McMillan, McMillen
Macnab Brenton A., asst managing editor Star, 20 St Hippolyte
" William J., ins agent N. Y. Life, 408 Centre
MacNally Wm., foreman, 82 Delisle
Macnamara Robt, P., floorwalker, 4504 St Catherine, Westmount
" Thos., laborer, r 139 McCord
MacNaughton Duncan, agent 207 St James, h 2297 St Catherine
" Mrs. A. M., wid J. C., 7 Thistle Terrace
" see McNaughton
Macneil Donald, carpenter, 37 St Monique
" Peter, manufacturers' agent, 31 McGill College av
MacNider A., chief inspector Bank of Montreal, 109 St James, h 1018 Sherbrooke
MACPHAIL ANDREW, B.A., M.D., member of the Royal College of Surgeons, Eng., licentiate of the Royal College of Physicians, Lond., professor of Pathology and Bacteriology University of Bishop's College, 216 Peel
" R.D., E. & D., bicycles, Windsor hotel, Dominion square
Macpherson A. J., bookkeeper, 49 Catheart
" Alex , of Alex. Macpherson & Son, 378 St Paul, sum res Summerlea
MACPHERSON ALEX., & SON (Alex. & A. G.), wholesale hardware, 152 McGill
" Alex. Gordon, of Alex. Macpherson & Son, 449 Elm av, Westmount
" Allan B., mnfrs agent, 12 St Nicholas, h 4030 Tupper, Westmount
MACPHERSON DAVID B., manager Bank of Montreal, west end branch, 366 Mountain
" Dougall C., mngr E. N. Heney & Co.'s carriage factory, 281 Fullum
" Duncan, civil engineer, 14 Bishop
" Evan, artist, 111 Selby, Westmount
" G. B., com traveller, sum res Summerlea
" J. B., freight agent's office G.T.R., 49 Catheart
" J. C. B., clerk C.P.R., 41 Metcalfe
MACPHERSON J. T., L.D.S., dentist, 2297 St Catherine and 519 Wellington
" Kenneth R., of Dunlop, Lyman & Macpherson, 119 Shuter
Macpherson Miss M., bdg hse, 635 Dorchester
" Mrs. C., wid D., 181 Vinet, St Cunegonde
" Mrs. H., wid R. D., 366 St Antoine
" Mrs. M. A., wid J., 93 St Felix
" Samuel, machinist, 13 St Alexander
" Wm. M., of David Torrance & Co., res
" see McPherson
Macquisten Stewart, freight solicitor, 92 St Henry
MacTavish & Co. (John MacTavish), wholesale, 30 St Peter
" Gordon, bookkeeper, 55 St Famille
" John, of MacTavish & Co., bds Waverley, 738 Lagauchetiere
" Lachlan M., clerk, 174 Fulford
" Peter, bookkeeper, 55 St Famille
MacTier A. D., gen baggage agent C.P.R., brooke
" C. P., clerk C.P.R., 106 Union av
Mactyre Wm., laborer, 9 Oscar av
MacVicar D. Norman, of Brown, MacVicar & 69 McTavish
" Donald (rev.), pastor Victoria Presbyterian church, 15½ Forfar
" Donald Harvey (rev), D.D., LL.D., Presbyterian college, 69 McTavish
" Ernest, clerk, bds 3369 Notre Dame
" John, carpenter, 223 Coursol, St Cunegonde
McAbbee John, laborer, 109½ Colborne
" O., grocer, 330 Carrière, h 334 do
McAbby Henry, foreman, 24 Parthenais
McAdam Chs., bookkeeper, 277 Delormier
" Chas. L., cashier 368 Elm av, Westmount
" Frank, of Bullock & McAdam, Univers
" Jas., clerk, 199 Elgin
" William, plumber, 10 Richmond av
McAdams Mrs. Mary, wid Thos., 8 Platt
" T., printer, 165a Mitcheson
McAdie R., marble polisher, 186 Richelieu, gonde
McAdoo Edgar, electrician, 350 Sherbrooke
" L., electrician, 350 Sherbrooke
McAfee George, scn., carter, 70 Manufacture
" Henry, laborer, 213 Ryde
" Patrick, moulder, 9 Dorchester
" Robt., painter, 124 Vinet, St Cunegonde
McAlear Charles, ropemaker, 334 St Patrick
" Hugh, steamfitter, 19 Rosel
McAleese Miss Maggie, dressmaker, 105 Henry
" Mrs. G., wid Patrick, 105 Turgeon, St H
" Robt., varnish manufacturer, 99 William
McAlister Adam S., carpenter, 110 Charron
McAllan Henry, baggageman, 11 Leclerc
McAlleu A. S., clerk, 46 St Matthew
" F. Lorne, city traveller, 46 Matthew
" G. A., representative of G. Goulding & St Lawrence hall, 139 St James
" Henry, of G. Goulding & Sons, bds St hall, 139 St James
" Mrs. Sarah A., wid A. K. F., 46 St Ma
McALLISTER A., printer, 99 St François 208 St Martin
" John, cigarmaker, 43 Coté
" Mrs. L., wid W., 43 Coté
" Patrick, moulder, 76 Fullum
McAlonie Robert F., clerk, 211 St Martin
" William, cigarmaker, 211 St Martin
McAlpine Daniel, laborer, 4 Beauchamp
McAnally Geo. S., bookkeeper, 27 Manee
" Pat., foreman, 27 Manee
McAndrew D. L., upholsterer, 752 Dorchester
" John, upholsterer, 123a Rachel
McANDREW M. J., upholsterer and mattress 750 Dorchester, h 752 do

McARAN JAMES, Bookseller Stationer, Picture Framer; Goods of all kinds; Wall Paper Carriages, Sleighs, and Ag Ladies' Popular Cut Patterns, F Books, etc., 2090 Notre D

Miss M., bdg hse, 635 Dorchester
, wid D., 181 Vinet, St Cunegonde
T., wid R. D., 366 St Antoine
M. A., wid J., 93 St Felix
el, machinist, 13 St Alexander
M., of David Torrance & Co., 2
ePherson
Stewart, froight solicitor, 9
Henry
& Co. (John MacTavish), wholes
ns, 30 St Peter
on, bookkeeper, 55 St Famille
of MacTavish & Co., bds Water
Lagauchetiere
an M., clerk, 174 Fulford
, bookkeeper, 55 St Famille
. D., gen baggage agent C.P.R.,
ooke
, clerk C.P.R., 106 Union av
Vm., laborer, 9 Oscar av
D. Norman, of Brown, MacVicar &
MacTavish
ld (rev.), pastor Victoria Pres
arch, 15½ Forfar
ld Harvey (rev), D.D., LL.D.,
esbyterian college, 69 McTavish
st, clerk, bds 3369 Notre Dame
, carpenter, 223 Coursol, St Cunegonde
John, laborer, 109½ Colborne
rocer, 330 Carrière, h 331 do
Henry, foreman, 23 Parthenais sq
Chs., bookkeeper, 277 Delorimier av
S. L., cashier 368 Elm av, Westmount
k, of Bullock & McAdam, Univers
, clerk, 199 Elgin
iam, plumber, 10 Richmond av
s Mrs. Mary, wid Thos., 8 Platt
rinter, 165a Mitcheson
R., marble polisher, 186 Richelieu
onde
Edgar, electrician, 350 Sherbrooke
electrician, 350 Sherbrooke
George, sen., carter, 70 Manufacture
ry, laborer, 213 Ryde
ick, moulder, 9 Dorchester
pt., painter, 124 Vinet, St Cunegonde
Charles, ropemaker, 334 St Patrick
gh, steamfitter, 19 Rosel
Miss Maggie, dressmaker, 105 T
Henry
. G., wid Patrick, 105 Turgeon, St H
t., varnish manufacturer, 90 William
r Adam S., carpenter, 110 Charron
Henry, baggagemen, 11 Leclerc av
A. S., clerk, 46 St Matthew
Lorne, city traveller, 46 Matthew
., representative of G. Goulding & S
Lawrence hall, 139 St James
ry, of G. Goulding & Sons, bds St H
all, 139 St James
Sarah A., wid A. K. F., 46 St Ma
STER A., printer, 99 St Francis
8 St Martin
, cigarmaker, 43 Coté
l., wid W., 43 Coté
ick, moulder, 76 Fulham
Robert F., clerk, 211 St Martin
iam, cigarmaker, 211 St Martin
Daniel, laborer, 4 Beauchamp av
Geo. S., bookkeeper, 27 Mance
foreman, 27 Mance
w D. L., upholsterer, 732 Dorchest
, upholsterer, 123a Rachel
EW M. J., upholsterer and mattre
) Dorchester, h 752 do

RAN JAMES, Booksell
ationer, Picture Framer;
of all kinds; Wall Paper,
es, Sleighs, and Age
Popular Cut Patterns, F
etc., 2090 Notre D

James, motorman, 1166 St Lawrence, Ville Louis
as, policeman, 706 Mount Royal av
John, clerk G.T.R., 5 St Etienne
JR ALEX., & CO. (Alex. McArthur), paper kers; dealers in coal tar, pitch and roofing terials, office and warehouse 6 Lemoine. l Tel. Main 208. Factory cor Harbour l Logan sts.; paper mills at Jollette, Que.
, of Alex. McArthur & Co., 260 Bishop
ew, contractor, 231 Clarke av, Westmount
Co. (The), limited, of Toronto, lumber rchants, E. M. Nicholson, agent, room 19, Commissioners

RTHUR & CO.
(T. R. McArthur),
ers and Dealers in Paints, Oils, nes, Window Glass, Artists' ls and Painters' Supplies gen- wholesale and retail, lotre Dame and 5 and 7 Dollard Bell Tel. Main 701

Col. C., with Alex. McArthur & Co., 87 Matthew

RTHUR COLIN, & CO., WALL PAPER MANUFACTURERS, eal Wall Paper Factory, Office: 1030 Notre Dame

Colin, of Colin McArthur & Co., 18 cGregor

RTHUR, CORNEILLE & CO., Oil, Paint, Color and Varnish Merchants, orters of English and Belgian w Glass, Painters' Materials s, Sponges, Chamois Skins, cals, Dye Stuffs, Aniline Dyes, &c. , 312, 314 and 316 St Paul and 49 and 151 Commissioners Sts

D. J., of Colin McArthur & Co., 208 erbrooke
gent, 41 Berthelet
L., advocate, representative of Clute, Macrald & Co., Toronto, 20 Sussex av
es, butcher, 1701 St James, St Henry
, telegraph messenger, 581 St Dominique
es A., engineer, 33 McCord
es C., of McArthur, Corneille & Co., 387 erbrooke
es D., of The Leather Belting Co., 485 Berri
, bookkeeper, res Gazette av, Montreal West
hew, laborer, 27 Plessis
hael, laborer, 38 St Alexander
C., ins agent, bds 391 Mance
ron worker, 636 Sanguinet
n, A., machinist, 33 McCord
n, R., of McArthur & Co., 12 Stanley
, M.D., physician, 4842 Sherbrooke, Westmount
, of McArthur & Sons, 231 Clarke av, Westmount
y Andrew, moulder, 306 Frontenac
Chas., pipe tester, 167 Manufacturers
cis, butcher, 180 Notre Dame

CALEDONIAN THE OLDEST SCOTTISH FIRE OFFICE.

McAuley George, sailor, 113 Conway
" Thomas, fireman, 111 Rosel
" see MacAuley, MacCauley
McAuliffe Timothy, laborer, 48 Gain
McAvan Patrick, laborer, r 97 Young
McAVOY & BEAULIEU, advocates, room 1, ground floor, New York Life bldg, 11 Place d'Armes
" Daniel, of McAvoy & Beaulieu, 1271 St Denis
" John, laborer, 1474 St James, St Cunegonde
" Thos., carter, 388 St Timothee
McBain Benjamin, carpenter, 298 Magdalen
McBAIN JOHN, M.D., physician and surgeon, office, hrs. 8 to 10 a. m., 1 to 3 and 7 to 8 p.m., Bell tel Uptown 1165, 2671 St Catherine
" Thomas G., foreman carpenter, 267 Bourgeois
McBean Alex. G., of Alex. G. McBean & Co., Windsor hotel, Dominion sq, summer res Lancaster
" Alex. G., & Co., grain and produce merchants, room 509 Board of Trade bldg, 38 St Sacrament
" Alfred, employee C P.R., 213 Quesnel
" Geo., of G. McBean & Son, 380 Metcalfe av, Westmount
" Geo. A., of Geo. McBean & Son, 380 Metcalfe av, Westmount
" George, & Son, grain merchants, room 208 Board of Trade bldg, 38 St Sacrament
McBoyle John, salesman, 111 Belmont Place, Westmount
McBratney Mrs. J., wid M., 20 Catheart
" Robert, 77a St Famille
McBrearty Thos., restaurant, 69 Inspector
McBride Ed., carter, r 71 Richardson
" Ed. R., com traveller, 135 Selby, Westmount
" H. R., carpenter, 283 Colerane
" Harold, clerk, 386 Mountain
" James, laborer, bds 96½ Murray
" James, laborer, 299 William
" James, of Vipond, McBride & Co., 386 Mountain
" James, watchman, 94 Delorimier av
" John, fruits and vegetables, 4 St Lawrence market, h 96 Delorimier av
" John, plasterer, 194a Ottawa
" John, plumber, 25 St Monique
" John T., fruit and commission, room 307 Board of Trade bldg, 38 St Sacrament, h 4262 Dorchester, Westmount
" Mrs. J., wid Albert, 168 Mansfield
" Robert, electrician, 56 Chenneville
" Robert, laborer, 358 St Hippolyte
" William D., journalist, bds 321 St Urbain
" Wm., carter, 113 Mountain
" Wm., paper cutter, 28 Molson av, Ville St Paul
McBrien J. J., electrician, 102 Anderson
McBurney F. W., clerk C.P.R., 251 Richmond
" James, carter, 60a St Antoine
" John, com merchant, 76 Mackay
" Sam., machinist, 251 Richmond
McCabe Francis E., manager D. & J. Sadlier & Co., 31 Butler
" James, laborer, 197 Rivard
" John, laborer, 109½ Colborne
" John, storeman, 922 Av de l'Hotel de Ville
" John B., clerk, 22 Wallee
" John J., clerk, 24 Union av
" Michael, storeman, 38 Marin av, St Henry
" Miss M., bdg hse, 42½ St Antoine
" Mrs. Annie, wid James, 20 Eleanor
" Mrs. C., wid H., 219 St Hippolyte
" Patrick, express clerk, 22 Vallée
" Patrick, carter, 38 Chaboillez
" Thomas, bricklayer, 276 Champlain
" Thomas, 1238 Berri, Ville St Louis

McCaffrey E., laundryman, 27 St Edward
" Francis, bdg hse, Van Horne av, Outremont
" Francis, wood and coal, 1711 St Lawrence, Ville St Louis, res Outremont
" Frank, laborer, 64 Young
" James, clerk, 68 Cherrier
" J. A., of J. Alphonse McCaffrey & Bro., 68 Cherrier
McCAFFREY J. ALPHONSE, & BRO., cigar manufacturers and importers of leaf tobacco, 543 Craig
" John, inspector, 47 Barre
" Michael, plumber, 139 St George
" P. S., asst secy Harbor Commissioners' office, 27 St Edward
" Pat., shoemaker, bds 27 St Edward
" Peter F., accountant and auditor, 198 Mance
" Samuel, carter, bds 99 St Felix
" Thomas, carter, 142 McCord
" Thos. F., com traveller, 78 Anderson
" W. J., clerk Custom house, 479 St Hubert
McCahey Frs., watchman, 42 Gain
McCalkon Chas., machinist, 43 Anderson
McCall — , 111 Congregation
" —, laborer, 44 Sebastopol
" Jas., engineer, 36 Latour
" Jas. T., of Drummond, McCall & Co., 17 St Mark
" John, butcher, 266 Lagauchetière, h 242 do
" John, clerk, 112 Parc Logan West
" Joseph, printer, 1864 Ontario
" Miss Mary, postmistress Westmount P. O., 4201 Dorchester, Westmount
" Mrs. C., wid F., 4201 Dorchester, Westmount
" Mrs. M., wid Edw., 106 Stanley
" Patrick, laborer, 20 Fulford
" Patrick, packer, 128 Wolfe
" Philip, agent, bds 112 Parc Logan West
McCallen J. C. (rev), St Patrick's presbytery, 770 Dorchester
McCallian Wm., 98 St Maurice
McCallum A., bookkeeper, 88 Milton
" Alex., baggageman, bds 8 Donegana
" Dougall, clerk, 8 Evans
" Duncan, bookkeeper, 45 Quesnel
" Duncan, carpenter, 194 Elgin
" Frank, bookkeeper, 196 Elgin
" Henry C., foreman, 42 Marin av, St Henry
" Hugh, contractor, 196 Elgin
" James S., customs officer, 33 Emily
" John, storeman, 2714 St Catherine
" Jos., laborer, 26 Montcalm
" Joseph, printer, 200 McCord
" Malcolm, clerk, 110 Cathedral
" Miss S., 111 Union av
" Miss S., dressmaker, 194 Elgin
" Mrs. J., dressmaker, 2714 St Catherine
" Mrs. Rose Ann, wid Thos., 65 Park av, St Henry
" Neil, watchman, 1602 St James, St Cunegonde
McCALLUM R. N., stationery, fancy goods and toys, 2227 and 2229 St Catherine, branch 4187 St Catherine, h 4123 do, Westmount
" W. H., agent, 613 St André
" Walter, driver, 796 St Lawrence
" see MacCallum
McCamby Henry, engineer, 71 St Alexander
McCammon W. B., storeman, 199 Cadieux
" Wm., oil presser, 199 Cadieux
McCance Sam., bank messenger, 54 Laurier av, St Henry
McCandless J., sen., shoemaker, 121 St Ferdinand, St Henry
" John, jun., machinist, 119 St Ferdinand, St Henry
" Mrs. Annie, wid Jos., 96 Turgeon, St Henry
" Thos., jun., heater, 121 St Ferdinand, St Henry
McCann Alfred (rev), 212 Metcalfe av, Westmount
" Charles, machinist, 81½ Manufacturers
" Fred. K., clerk, 133 Mansfield
" Harry, clerk C.P.R., 157 Selby, Westmount
" Miss M., boots and shoes, 2034 Notre Dame, h 133 Mansfield
" S. J., hardware, 676 Lagauchetière
McCarrey Alex., bartender, 429 Seigneurs
" C. M., confectioner, 305 St Antoine
" Chs., confectioner, 1049 St James, h 19 Richmond sq
" James, restaurant, 1046 St James, h 429 Seigneurs
McCarrey John J., vet surgeon, 429 Seigneurs
McCarron Bernard, carter, 256½ Seigneurs
McCarry Mrs., wid Jos., 188 Delisle, St Cunegonde
" Peter, 239 Seigneurs
" Wm., stevedore, 143 Water
McCarter John (rev), rector Christian Jewish mission, 205 St Urbain
McCarthy Andrew, brakeman, 575 Ontario
" Bros., boots and shoes, 144 Centre
" Charles, of McCarthy Bros., 8 Farm
" D., 81 Nazareth
" D., clerk G.T.R., 145 Chateauguay
" D., laborer, 299 Frontenac
" D. S., boots and shoes, 8 Farm
" Daniel, blacksmith, 221 Island
" Daniel, boilermaker, r 38 Conway
" Daniel, laborer, 56 Farm
" Edward, laborer, 81 Colborne
" F., carter, 131 St Urbain, h 133 do
" F., conductor, Verdun
" F. C., motorman, 819 Drolet
" G. J., laborer, 64 Young
" Germain, foreman, 137 Chateauguay
" Harry L., sign painter, 729 St Urbain
" J., checker, 580 Frontenac
McCARTHY J. G., M.D., C.M., physician and senior demonstrator of anatomy McGill University, 61 Drummond

McCARTHY J. M., M.C.S.C.E.
Civil Engineer, Canad
Manager International Hydraul
151 St James St, h 167 Hutchi

McCarthy J. P., clerk G.T.R., 90 Chateauguay
" James, timekeeper, 132 Vitré
" James, employee C.P.R., bds 18 Iberville
" James, foreman, 145 Chateauguay
" James, watchman, 188 Desery
" James, painter, 186 Ryde
" James, laborer, 689 DeMontigny
" James, machinist, Wiseman av, Outremont
" Jerry, machinist, 221 Island
" John, foreman, 90 Chateauguay
" John, of McCarthy Bros., 8 Farm
" John, laborer, 43 Iberville
" John, laborer, r 458 St Patrick
" John, laborer, 134 St George
" John, laborer, 129 Colborne
" John, fireman, 71 Centre, h 325 Liverpool
" John, fruits and candies, 243 William, h
" John, laborer, 23 Smith
" Jos., clerk, 353 Grand Trunk
" L. W., contractor, 72 Laurier av, St Henry
" M., plasterer, 213 William
" M., clerk G.T.R., 1124 St James
" Martin, laborer, 53 Richardson
" Martin, laborer, 1e Dorchester
" Michael, laborer, 61 Logan
" Michael, shipper, 37 Chateauguay
" Michael, master carter, 1124 St James
" Miss M., 784 Lagauchetière
" Mrs., wid James, 660 Sherbrooke
" Mrs., wid John, 100 Bleury
" Mrs. E., wid John, 329 Charron
" Mrs. Eliza, wid John, 411b Centre
" Mrs. M., 24 Donegana
" Mrs. M., wid D., r 97 Young
" Mrs. M., wid D., 64 Farm
" Mrs. M., wid Jeremiah, 178 St George
" Patrick, stoker, r 126 Young
" Patrick, carter, 19 Young
" Patrick, laborer, 81 Nazareth
" Patrick, master carter, 165 Richardson
" Patrick, shoemaker, 42 St Philip
" Peter, laborer, 27 Argyle av
" Philip, storeman, 678 Lagauchetière
" Rodger, laborer, 242 Centre
" Stephen, laborer, 213 William
" T. J., of McCarthy & White, 114 Mance
" T. J., manager Court restaurant, 4 St James
" T. R., ship broker and forwarder, 532 Trade bldg, h 4479 Western av, Westmount
" Thomas, cooper, 61 Eleanor

Thomas, cooper, 74 Duke
, fireman, 248 Delorimier av
hy, laborer, 173 Ottawa
hy, painter, 30 Paris
hy, conductor G.T.R., 529 Grand Trunk
, clerk G.T.R., 411b Centre
, mngr Montreal Loan & Investment Co., Victoria
ite, proprietors Revere cafe, 177 Bleury
n, tailor, 215 William
atrick, painter, 192 Poupart
, blacksmith, 40 Agnes, St Henry
J. A., commission, dry goods, mining and nce agent, 1836 Notre Dame, res Lachine
D. A., of McCaskill, Dougall & Co., room Board of Trade bldg, 38 St Sacrament, bds ndsor hotel, Dominion sq
LL, DOUGALL & CO, (D. A. McCaskill, S. N. Dougall), successors to D. A. McCas- & Co., mnfrs varnishes, japans and colors, e 30 St John, factories St Patrick and rgenson, Canal bank
, supt Canadian Secret Service agency, 185 James, h 2621 St Catherine
n Alfred, boots and shoes, 551 Mount Royal Ville St Louis
foreman, 1196 St Lawrence
es, leathercutter, 549 Mount Royal av, lle St Louis
, boots and shoes, 1113 St Lawrence
Mrs. J., wid James, 155 Lusignan
s Jane, bdg hse, 113 Stanley
Peter, laborer, r 12 Chaboillez
oreman, 105 Cathedral
Mrs. C., wid Wm., 142 Abbott av, Westmont
, machinist, bds 52 Beaver Hall hill
, fitter, 160 Dalhousie

W WILLIAM,
Executive Special Agent for
Mutual Life Insurance Co.
of New York.
Room 55 Imperial Building,
House: 152 Mance St
els.: Office Main 1311, House
ptown 1736

Thos., clerk G.T.R., 74 Quesnel
John, employee M.S.R., 549 Notre Dame, isonneuve

LARY MANUFACTURING
COMPANY, 93 St Peter St.
acturers of STOVES, RANGES,
ACES for Wood and Coal, Gas
Coal Oil Stoves, Stove Boards.
lled Ware, all kinds of Japanned,
d and Pieced Tinware, Refri-
rs, Milk Can Trimmings and
ans

ie C., bookkeeper, P.O. Box 636
Mrs. S. C., 477 Clarke, Ville St Louis
James 12 St Matthew
, glassblower, 115 Delorimier av
and, motorman, 70 St Catherine
Arthur, brassfinisher, 973 Cadieux
W., manufacturer, 3605 Notre Dame, St eary
han Edw., clerk, 669 Lagauchetière
m., steamfitter, 43 Emily
Frederick, clerk, 156 Prince
, clerk, 1994 St Urbain
y Bernard, moulder, 59 McCord
n, laborer, 217 St Martin
, clerk Custom house, 601 Cadieux
M., 150 Railway Track

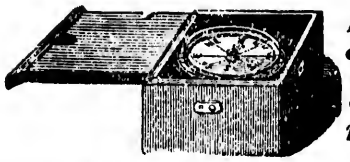

Boat and Yacht Compasses.

Hearn & Harrison 1640-1642 Notre-Dame St.

McClure Eng., coachman, 44 Duluth av
" Jos., barber, 2323 Notre Dame
" Mrs. Mary, wid Peter, 134 Ottawa
McClurg W. J., sexton American Presbyterian ch, 904 Dorchester
" William, clerk, 13 Quesnel
McColl Alex., 65 St Famille

McCOLL BROS. & CO.,
Manufacturers of
Oils, Engine Packing,
Boiler Compound, Varnishes, &c.
R. C. MILLER, Manager,
Bell Tell Main 864, 533 St Paul St

McColl John, dairyman, 79 Amherst
" Miss F., bds St Lawrence hall, 139 St James
McComb John H., of Lockerby & McComb, 118 Lewis av, Westmount
" Thomas, printer, 123 St Rose
McCombe Alex., M.A., solicitor, 118 Durocher
" Geo. B., clerk G.T.R., 118 Durocher
" John, solicitor, sum res Iberville
" W. D., clerk, 118 Durocher
McCOMBE W. MAYNE, ins agent, 204 St James, h 118 Durocher
McComber Arthur, joiner, 176 Versailles
" Edm., fur cutter, bds 425 Av de l'Hotel de Ville
McCombie Wm., salesman, 1684 St James, St Henry
McConlea John R., superintendent Old Brewery mission, 714 St Antoine, St Henry
McConkey Mrs. F. E, wid S., 79 Laurier av, St Henry
" Thos. G., of Ault & McConkey, 21 Laval av
McConnell Brian D., of McConnell & Marion, res Lower Lachine road
" David, of F. Willoughby & Co., 62 Rushbrook
" Edward, saddler, 30 Rivet
" Herbert M., clerk Molsons Bank, 1074 Sherbrooke
" J. A., clerk G.T.R., 639 Av de l'Hotel de Ville
McCONNELL J. B., M.D., C.M., physician and surgeon, associate professor of practice of medicine Medical Faculty University of Bishop's college; office hours, 9 to 10 a.m., 2 to 3 and 7 to 8 p.m., 1074 Sherbrooke
" James, fitter G.T.R., 62 Rushbrook
" John, 1037 St Lawrence
" John, engineer, 325 Charron
McCONNELL & MARION (Brian D. McConnell and J. A. Marion), civil engineers and land surveyors, rooms 308, 309, 310 and 311 New York Life bldg, 11 Place d'Armes, *See adv under Civil Engineers in Advertisers' Classified Directory*
" Miss Isabella, 137 Lusignan
" Mrs. G., wid Edw., 179 Cadieux
" R. Ernest J., med student, 1074 Sherbrooke
" Rudolph, clerk, 537 Berri
" S. W., waiter, 472 William
" W., provincial land surveyor, 1037 St Lawrence sum res Sault au Recollet
" W. G., trader, 639 Av de l'Hotel de Ville
McCONNELL WILLIAM, general job printer; commercial printing a specialty, 812 St Dominique, sum res Sault aux Recollets
McConniff John J., ticket agent, 31 City Councillors
McConochy H., contractor, 286 St Urbain
" Mrs. M. T., wid Arch., 2074 St Catherine

McConomy Augustin, machinist, bds 80 Manufacturers
" James, confectioner, 80 Manufacturers and 131 Centre
" Thos., electrician, 80 Manufacturers
McConville Jno., stonecutter, 9 St Alexander
" Michael, carter, r 147 Young
McCoo William, driver C.P.R., 190 Ryde
" Wm., storeman, 17 Grand Trunk
McCool Edward, laborer, 86 Montcalm
" Francis, piano express, 308 St James
" Frank, expressman, 407 Lagauchetiere
McCord David Ross, M.A., B.C.L., Q.C., advocate, h Temple Grove, 161 Cote des Neiges road
" Miss, 6 Fort
" Robert E., tel operator, 30 Argyle av
" Robert E., tel operator, 19 Ernest
McCormack D. W., bartender, 21½ Latour
" James, locomotive foreman C.P.R., 387a Notre Dame
" James, produce merchant, Bonsecours market, h 631 Dorchester
" John, clerk, 237 Craig
" John, clerk, 1200 Sanguinet, Ville St Louis
" Mrs. Jane, wid James, 44 Shaw
" P., of P. McCormack & Co., 132 Pine av
McCORMACK P., & CO., druggists, trusses and supporters; prescriptions carefully prepared, cor McGill and Notre Dame, Tel Main 2224
McCORMACK P., & CO., chemists and druggists (branch), J. H. Goulden, mngr, cor Park av and Prince Arthur. Bell tel Uptown 1977
McCormick A., clerk C.P.R., 79 Parthenais
" Alf., clerk, 22 St Hippolyte
" C., clerk G.T.R., 109 Turgeon, St Henry
McCORMICK & CLAXTON (Duncan McCormick, A. G. B. Claxton), advocates, commissioners for Ontario, Nova Scotia, Manitoba and British Columbia, room 70 Imp.bldg, 107 St James
" Duncan, Q.C., of McCormick & Claxton, 4100 St Catherine, Westmount
" Felix, upholsterer, 109 Turgeon, St Henry
" Frs., blacksmith, 26 St Urbain
" J., fitter, 224 Shaw
" J. C., sec.-treas. Dominion Wire Mnfg. Co., chairman Westmount Police dept, 4467 St Catherine, Westmount. Bell tel. Westmount 167
" James, printer, 11 Jubilee Court
" John, laborer, 43 Archambault lane
" John, stonecutter, 173 McCord
" John, plasterer, 195 Vinet, St Cunegonde
" Kenneth, com traveller, 102 Chaussé
McCORMICK MFG. CO. (THE), LTD., mnfrs. of biscuits and confectionery, London, Ont, Montreal branch, W. J. Lunan, agent, 354 St James
" M., printer, 1547 St James, St Cunegonde
" Miss Catherine, 30 St Columban
" Mrs. E., wid Robert, 156 St Urbain
" Mrs. Kate, fruits, 631a Dorchester
" Mrs. M., wid John, 1552 St James, St Cunegonde
" R., bank clerk, 132 Peel
" Thomas, watchman, 159 Richardson
" Thomas, laborer, 81 Canning
" W., jeweller, 81b Parthenais
" W. G., cashier, 403 Fullum
" Wm., wholesale dry goods, 158 Elgin
McCorry Frank, tobacconist, 76 Bleury, h 84a do
McCowan Chas., caretaker Fraser building, 43 St Sacrament
" John, clerk G.T.R., 198 Chatham
McCowat Alex., baker, 9 St John, St Henry
McCoy —, 222 Atwater av, St Henry
" Francis, grocer, 181 Wellington
" James, storeman, 335 Laval av
" John, laborer, 22 Jardin
" P. J., bookkeeper, 934 St Denis
" Robert, stevedore, 60 Coursol
" T. W., confectioner, 196 Bleury, h 198 do
" Thomas, laborer, 128 Prince
" Wm., com traveller, 103 Cote St Antoine road, Westmount
McCraddie Robert, blacksmith, 319f Laval av
McCrae Andrew, driver, r 688 Dorchester
" D. M., of D. M. McCrae & Co., 67 Mance
" Herbert, packer, 156 McGill

McCRAE D. M., & CO.,
Plumbers, Gas and Steam
796 Dorchester Street
See adv Heat Co.

McCrae John, plumber, bds 159 Vinet
" Miss Sarah, 73 Jurors
" Mrs. C., wid Murray, 14 Barclay
" Mrs. Mary Ann, wid John, 60 Jurors
" Patrick, laborer, r 127 Richardson
McCraken Thos. P., printer, 122 St George
McCraw John, gas meter mntr, 1052 St Andrew
" John, storeman, 40 Dufferin
" Ls., laborer, 193 Rivard
McCrea George, carter, 45 Eleanor
" Henry, stableman, 80 Murray
" Henry laborer, 82½ Murray
McCreadie David R., bookkeeper, 46 Catheart
McCready Edward, fruit merchant, 49 and missioners, h 1270 Notre Dame
" George, fruit dealer, 1270 Notre Dame
" Henry F., mngr Nichols Chemical Co., Charron

McCREADY JAMES, & CO.
(Chas. F. Smith),
Boot and Shoe Manufacturers
Offices: 4, 6, 8 and 10 St
Factory: 5, 7, 9 and 11 Youville
and
1, 3, 5 and 7 Norm

McCready Jos., clerk, 182 St George
" Michael, 1005 Dorchester
" Mrs., wid R., 103 Drummond
" Mrs. M., wid John, 9 St Margaret
McCrobie Wm., laborer, 82½ Colborne
McCrory D., com traveller, 137 St George
" James, grocer, 73 Ottawa, h 71 do
" James, laborer, 25 Paris
" John, brewer, 27 Mackay
" John, laborer, 124 Nazareth
" Jos., insurance agent, 157 St James, h 1
McCRORY P., coal and wood merchant, 30 and 272 Ottawa, h 140 Cathedral
" Thomas, laborer, 52 Colborne
McCRUDDEN JAMES, successor to W. P., manufacturer of gentlemen's fine s Bleury, h 407 Mance
" Robert H., printer, 194 Mountain
" S. J., machinist, 43 Colborne
" William, boots and shoes, 100 Fulford, Hippolyte
McCruder John, carter, 144 William
McCuaig A., watchman, 800 Albert, St Henry
McCUAIG C. J., & CO., stock brokers, Dame
" Clarence J., of C. J. McCuaig & Co., agent, stock broker, mngr Montreal ment Freehold Co., Ltd., 18 McTavish
" D. M., plumber, 453 St Lawrence, h rocher
" Dan., roofer, 21 Leclerc av
" Daniel, motorman, 331 Laval av
" John B., P. O. clerk, 69 Berthelet
" Mrs. M., wid John, 61 Mensi
" P. D., laborer, 389 Clarke, Ville St Lou
" Robt., fireman G.T.R., 461 Magdalen
McCubbin David, switchman, 19 Chicago av
" George C., conductor, 12 Union av
" John, agent, 295 Ontario
McCue Mrs. E., wid Thos., 30 St Alexander
McCullen Wm., 78a Frontenac
McCulloch A. A., broker, 20 McTavish
" Albert, Bell Tel. Co, 178a Versailles
" Andrew, fireman, 163½ Chatham
" John, plumber, 73 Conway
" Mrs., wid James, 20 McTavish

AE D. M., & CO.,
mbers, Gas and Steam
796 Dorchester Street
See adv Head

n, plumber, bds 159 Vinet
arah, 73 Jurors
., wid Murray, 14 Barclay
Mary Ann, wid John, 60 Jurors
k, laborer, r 127 Richardson
Thos. P., printer, 122 St George
hn, gas meter mnfr, 1052 St Andre
storeman, 40 Dufferin
borer, 193 Hivard
orge, carter, 45 Eleanor
, stableman, 80 Murray
laborer, 82½ Murray
David R., bookkeeper, 46 Cathcart
Edward, fruit merchant, 49 and
sioners, h 1270 Notre Dame
e, fruit dealer, 1270 Notre Dame
y F., mngr Nichols Chemical Co.
arron

READY JAMES, & CO.
(Chas. F. Smith),
and Shoe Manufacturers
Offices: 4, 6, 8 and 10 St
: 5, 7, 9 and 11 Youville
and
1, 3, 5 and 7 Norm

Jos., clerk, 182 St George
ael, 1005 Dorchester
, wid R., 103 Drummond
M., wid John, 9 St Margaret
Wm., laborer, 82½ Colborne
D., com traveller, 137 St George
es, grocer, 73 Ottawa, h 71 do
es, laborer, 25 Paris
, brewer, 27 Mackay
, laborer, 124 Nazareth
insurance agent, 157 St James, h 1
Y P., coal and wood merchant, 93
d 272 Ottawa, h 140 Cathedral
ns, laborer, 52 Colborne
DEN JAMES, successor to W. P.
nufactuier of gentlemen's fine
enry, h 407 Mance
rt H., printer, 194 Mountain
machinist, 43 Colborne
am, boots and shoes, 100 Fulford,
polyte
John, carter, 144 William
., watchman, 800 Albert, St Henry
C. J., & CO., stock brokers.
me
nee J., of C. J. McCuaig & Co.,
nt, stock broker, mngr Montreal
nt Freehold Co., Ltd., 18 McTavish
., plumber, 453 St Lawrence, h
lier
roofer, 21 Leclerc av
l, motorman, 334 Laval av
B., P. O. clerk, 69 Berthelet
M., wid John, 61 Menai
laborer, 389 Clarke, Ville St Lou
fireman G.T.R., 461 Magdalen
David, switchman, 19 Chicago av
e C., condnctor, 12 Union av
agent, 295 Ontario
E., wid Thos., 30 St Alexander
Wm., 78a Frontenac
A. A., broker, 20 McTavish
, Bell Tel. Co, 178a Versailles
w, fireman, 163½ Chatham
plumber, 73 Conway
vid James, 20 McTavish

Mrs. M., wid John, tobacconist, 32 Burnside Place
M., wid Wm., 148 Lusignan
am, fireman, 192 Ann
h Alex., vice pres and mngr The Croil & Cullough Dairy Co., Ltd., 502 St Urbain
ey C., Can. freight agent for Delaware & dson R.R. Co., room 212 Board of Trade bldg,
St Sacrament, h 17 Oxenden av
Annie, wid Peter, r 400 St Patrick
es, 1a Park av
., carter, 543 Wellington
am. clerk C.P.R., 143 Quesnel, St Cunegonde
am. fruits and candles, 457 Wellington
Y CORNELIUS JAS., advocate, 505 Craig, 570 Marie Anne
r Mrs. C., wid Chas., 67 St Elizabeth
Donald, cooper, 199 Mitcheson
, cooper, 43 Prince, h 8 Ottawa
M., bank clerk, 138 Abbott av, Westmount
Andrew, baker, 111 Quesnel, St Cunegonde
, laborer, 749 St James
h J., bank clerk, 38 McGill College av
en Isaac, driver, 14½ St Monique
, James, 54 Overdale av
Mary, wid D., 20 Fortar
with The Dom Cotton Mills Co., Ltd., 34 verdale av
G., clerk, 34 Overdale av
John restaurant, 2631 Notre Dame, h 2633 do
rt Edward, 361 Hibernia
, agent, 13 Hospital
, stevedore, 141 Water
, engineer, 206 Seigneurs
, cutter, 109 St Maurice
, ironfinisher, 247 St George
, contractor, 99a Forfar
Mary, 27 Hermine
C., wid Thomas, caretaker, 13 Hospital
Mary, wid Jas., 272 Liverpool
ick, jun., building contractor, 116 Cathedral
ick, sen., building contractor, 99 Forfar
E. rev.), St Patrick's presbytery, 770 Dorchester
James, joiner, 239 Drolet
MD ALFRED, L.D.S., dental surgeon, 2428 Catherine, h 29 Bishop
, carter, 13 Lusignan
, of Woodhouse & McDiarmid, 335 Seigneurs
, millwright, 495 Seigneurs
E., bookkeeper, 335 Seigneurs
MacDiarmid
—, conductor, 79 Anderson
Bloomfield av, Outremont
watchman, 7 Chateauguay
, tel. operator, 82 Cathcart
, clerk Lachine canal revenue, h
, grocer, 193 St George, h 41 Vallee
, pres Dominion Railway Advertising Co., 94 Dorchester
, 35 Dubord
, insp C.P.R., 154 Cote St Antoine road
, tailor, 66 Marlborough
, motorman, 158 Drolet
ander, baggageman, 84 Inspector
ander, bunder, 20 Walker av, St Henry
ander, gardener, 122 Fulford
ander, laborer, 64 Forfar
A., conductor, bds 27 Brunswick
Robt., storeman, 106 Sebastopol
s, checker G.T.R., 7 Richmond
ffald, engineer, 211 Laval av
ffald F., 360 Berri
ar, laborer, 21½ McCord
ur, coachman, 5 Milton
, laborer, 44 Soulanges
ard, foreman, 208 Fullum
, laborer, 19 St Monique
-chanical engineer, 1823 Ontario
blacksmith, 43 Forfar
is, grocer, 80 Delorimier av
ald, butcher, 745 St Urbain
an, supt M.S.R. Co., rms 1 and 2 St Railway
g, 374 Craig, h 60 Laval av
an, porter C.P.R., 170 Ann
an, 100 Mackay
ard, grocer, 180 St Philippe, St Henry

DESKS
TEES & Co., 300 St. James St.

McDonald Frank, painter, 35 Vallee
" Frs., R., laborer, 17 Rachel
" G. S., barrister, 107 St James
" Geo., shoemaker, 981b DeMontigny
" Geo., clerk, bds 108 Cathedral
" George, printer, 636 Lagauchetière
" George McC., 100 Mackay
" Harold, clerk, 159 St Famille
" Henry, 23 Grant
" J., laborer, 229 Ottawa
" J. (rev.), S.J., Church of the Gesu, 112 Bleury
" J. R., & Co., groceries and provisions, 2044 Notre Dame
" J. R., of J. R. McDonald & Co., 713 St Paul
" Jas. R., bookkeeper, 19 Arcade
" James, foreman, 798 Notre Dame
" James, laborer, 3 Morin lane
" James, lineman, 1856 Ontario
" James, 94 Ann
" James, agent, 26 Victoria
" James, milkman, Mount Royal Vale
" James, laborer, 153 Vitre
" Jeremiah, milkman, Mount Royal Vale
McDONALD JOHN, accountant, room 42 Imperial building, 107 St James, h 293 Peel
" John, carter, 327 St Antoine
" John, butcher, 251 Guy
" John, boot and shoe mnfr, 525 Cadieux
" John, machinist, 30 Walker av, St Henry
" John, motorman, 119 Perrault
" John, machinist, 123 Shaw
" John, stonecutter, 320 St Louis
" John, photographer, 64 Dominion av, h 576 St Antoine, St Henry
" John G., carpenter, 36 St Antoine
" John H., motorman, 234 Grand Trunk
" John L., violinist, 295 St Denis
" Joseph, carpenter, 48 Coursol
" L., grocer, 233a St Antoine, h 38 Fort
" Lawrence, contractor, 38 Fort
" M., confectionery, 216 Greene av, Westmount
" Martin, policeman, 82 Seaton
" Michael, carter, 184 Canning
" Miss C., 11 Burnside Place
" Miss Helen, dressmaker, 2118 St Catherine
" Miss M., bdg hse, 23 Cathcart
" Miss Mary, dressmaker, 155 St Antoine
" Mrs. A., wid Patrick, Mount Royal Vale
" Mrs. A., wid Arthur, 709 St Urbain
" Mrs. Agnes, wid D., 117 Metcalfe
" Mrs. Ann, wid Andrew, 39 Richmond
" Mrs. Bessie, wid Thomas, 53 Argyle av
" Mrs. E., wid S., 188 St Philippe, St Henry
" Mrs. Ellen, wid James, 108 Ann
" Mrs. Isabella, wid Dan., 5 St John, St Henry
" Mrs. J., wid Wm., 200 Prince Arthur
" Mrs. J., 255 Bleury
" Mrs. L. O., wid Duncan, 4015 Dorchester, Westmount
" Mrs. Lizzie, wid J., 295 St Denis
" Mrs. M., wid Pat., hotelkeeper, 314 and 316 Church av, Ville St Paul
" Mrs. M., wid Patrick, 259 Fullum
" Mrs. S. E., wid W. M., 743 Sherbrooke
" O., 130 Wellington
" Oliver, engineer, 268 Desery
" Owen, carter, 96 Ann
" Owen, laborer, r 173 Beaudry
" Patrick, supt flour sheds, 17 Ann
" Peter, laborer, 685 DeMontigny
" Peter, customs officer, 391½ St Dominique
" R. B., salesman, 743 Sherbrooke, sum res Lachine

McDonald Robert, laborer, 87 Dalhousie
" Roderick, blacksmith, 197 Ash av
" T. F., accountant, 218 Greene av, Westmount
" Thos., trader, 923 Sanguinet, Ville St Louis
" Thomas, laborer, 82 Panet
" W., electrician, 240 Av de l'Hotel de Ville

McDONALD W. C., Tobacco Merchant and Manufacturer, works Ontario st (east), between Iberville and Dufresne, Office 1736 Notre Dame, h 3 Prince of Wales terrace, 891 Sherbrooke st

McDonald W. J., bookkeeper Henry Morgan & Co., 165 Park av
" W. S., machinist, 2066 Aqueduct
" Wm., foreman, 615 St Catherine
" Wm., 94 Ann
" Wm. A., Mnfg Co., The, tinware, etc., 100 Nazareth
" Wm. A., of The Wm. A. McDonald Mnfg Co., 53 Sussex av
McDONALD WILLIAM, contractor, carpenter and builder, 279 St Antoine h 63 Osborne, tel. Uptown 1921
McDonell Christopher, steamfitter, 41 St George
" D. A., grain merchant, 117 Irvine av, Westmount
" W. F., tel operator C.P.R., Montreal West
McDonnell Alex., clerk, 36a Cathcart

McDONNELL C. A., ACCOUNTANT, TRUSTEE and ESTATE AGENT, 180 St James st, 2nd Floor, h 86 Mansfield St

Bell Tel. Main 1182.

McDonnell D. A., grain and com merchant, room 202 Board of Trade bldg, 38 St Sacrament
" Daniel, trader, 744 Lagauchetiere
" Dennis, grocer, 1 Kent
" J. R., civil engineer, 25 Bishop
" J. T., clerk, 86 Mansfield
" John, laborer, 9 Kent
" Miss, teacher, 40 Anderson
" Miss A., ladies' teacher, 675 Lagauchetière
" Miss Blanche, 32 Fort
" Miss Kate, dressmaker, 18 Belmont
" Miss Mary, school teacher, 675 Lagauchetière
" Mrs. A., wid T., 85 Mansfield
" Mrs. Christine, wid D. B., 9 Kent
" Mrs. Jane, wid Wm., 389 Magdalen
" Owen, & Co., grain merchants, 128 Wellington, h 94 Ann
" Wm., caretaker, 872 Cadieux
" see MacDonald, MacDonnell, McDonald
McDonough James, clerk, 82b Visitation
" James K., clerk, 53 Mansfield
" John, new and second-hand clothing, 55 and 57 Commissioners, h 73 Sanguinet
" Martin, policeman, 46 Seaton
" Mich., carter, 24 Hunter
" Mrs. M., wid B., 22 Boyer
" Mrs. Mary, wid B., 117 Amherst
" Patrick, laborer, 19 Jardin
McDougald Alfred, mngr British Empire Life Insurance Co., 4275 Dorchester, Westmount
McDougall —, 463 Elm av, Westmount
McDOUGALL A., & CO. (Alex. McDougall), woollens and tailors' trimmings, 168 McGill, warehouse 21 Longueuil lane
" Albert, machinist, 16 Church av, Verdun
" Alex., of A. McDougall & Co., 271 Bishop
" Alex., his agent, 160 Lusignan
" Arch., blacksmith, 144 St Maurice
" Arch. L., mngr Cycling Pub. Co., 80 Hutchison
" Colin, foreman, 339 Hibernia
McDougall D., clerk, 209 St Antoine
" David, confectioner, 505 St Urbain
" Duncan, printer, 87 Selby, Westmount
" Duncan A., of J. Stirling & Co., 460 Gu
" Edgar, Caledonian Iron works, 967
" Geo., of Montreal Quarry Co., 30 St
Osborne
" Gustave H., clerk C.P.R., 18 Church av
" Herbert, clerk, 460 Guy
" J. A., agent British America Ins Co.,
" James, of Dominion Bag Co., 223 Elm
mount
McDOUGALL JOHN, machinist and found
donian Iron works, cor Seigneurs and
office 512 William
McDOUGALL JOHN, & CO. (Robt. Cowan,
turers of engine and car wheels, 574
" Miss A., 4092 Tupper, Westmount
" Miss A. G., 444 Sherbrooke
" Miss Sarah, secretary, 108 Cathedral
" Mrs. A., wid David, 683 Cadieux
" Mrs. A., wid Alex., 108 Cathedral
" Mrs. D. L., 80 Hutchison
" Mrs. M., wid J. D., 85 Cathcart
" Mrs. M., wid James, 4092 Tupper, Wes
" Mrs. M., wid John, "Rosehedge," 1654
McDOUGALL THOMAS, manager Quebec
York Life building, 11 Place d'Arm
Windsor hotel, Dominion sq
" see MacDougall

McDOWELL C. R., Merchant, Importer and Mfr. Varnishes, Paints, Oils, Colors, mestic and Foreign Glues, Bronz Canadian Mgr. Sissons Bros. Ltd, Hull, Eng., & Montreal, Can. 7 St Helen. Bell Tel. Main 743, tory & Stores, cor Canal Bank Columban av, Tel. 8379

McDOWELL C. R., East Canad Consolidated Dental Mfg. Bell Tel. Main 743 7 St Hel

McDowell J., cattle trader, 179a St Hippolyte
" T. H., clerk, res Victoria av, Longueuil
McDuff Aimé, joiner, 86 St Philippe, St Henry
" Art., joiner, r 656 Mullins

McDUFF & LEMIEUX, Archit (See Macduff & Lemie 2310 Notre Dame. Merchants T

McDuff Pierre, grocer, 47 Notre Dame, Turco
" S., M.D., prop St James Drug store, James, St Henry
McDunnough Chas. H., bank clerk, 194 Milton
" Mrs. S. B., wid Wm., 317 Prince Arthur
" Wm. H., 194 Milton

McEACHRAN, BAKER & McEACH VETERINARY SURGEONS, 6 Union av Tel. Upto

McEACHRAN CHARLES M., D.V.S., inv stock, prof of cattle diseases, Faculty parative Medicine McGill University, Eachran, Baker & McEachran, 999
McEACHRAN DUNCAN, D.V.S., F.R.C.V.S., Eachran, Baker & McEachran, dean of of Comparative Medicine, McGill U chief Inspector of stock for Canada Union av, office 6 Union av, h 179 C summer res Dorval

all D., clerk, 209 St Antoine
vid, confectioner, 505 St Urbain
ncan, printer, 87 Selby, Westmount
ncan A., of J. Stirling & Co., 460 Gra
gar, Caledonian Iron works, h 23 St
., of Montreal Quarry Co., 30 St
Osborne
stave H., clerk C.P.R., 18 Church
rbert, clerk, 460 Guy
A., agent British America Ins Co.,
mes, of Dominion Bag Co., 23 Ell
mount
GALL JOHN, machinist and found
donian Iron works, cor Seigneurs and
office 512 William
GALL JOHN, & CO. (Robt. Cowan),
turers of engine and car wheels, St
ss A., 4092 Tupper, Westmount
ss A. G., 444 Sherbrooke
ss Sarah, secretary, 108 Cathedral
rs. A., wid David, 683 Cadieux
rs. A., wid Alex., 108 Cathedral
rs. D. L., 80 Hutchison
rs. M., wid J. D., 85 Cathcart
rs. M., wid James, 4092 Tupper, West
rs. M., wid John, "Rosehedge," 1061 Cr
GALL THOMAS, manager Quebec
York Life building, 11 Place d'Armes
Windsor hotel, Dominion sq
e MacDougall

DOWELL C. R.,
Merchant, Importer and Mfr.
ishes, Paints, Oils, Colors,
tic and Foreign Glues, Bronze
adian Mgr. Sissons Bros. &
Hull, Eng., & Montreal, Can.
Helen. Bell Tel. Main 743,
& Stores, cor Canal Bann
mban av, Tel. 8379

DOWELL C. R., East Canada
Consolidated Dental Mfg.
l Tel. Main 743 7 St Helen

well J., cattle trader, 179a St Hippolyte
T. H., clerk, res Victoria av, Longueuil
ff Aimé, joiner, 86 St Philippe, St Henri
Art., joiner, r 696 Mullins

DUFF & LEMIEUX, Architects
(See Macduff & Lemieux)
Notre Dame. Merchants Tel.

ff Pierre, grocer, 47 Notre Dame, Turcot
., M.D., prop St James Drug store,
James, St Henry
nnough Chas. H., bank clerk, 194 Milton
Mrs. S. B., wid Wm., 317 Prince Arthur
Wm. H., 194 Milton

EACHRAN, BAKER &
McEACH
VETERINARY SURGEONS,
nion av
Tel. Upto

CHRAN CHARLES M., D.V.S., Inspe
stock, prof of cattle diseases, Faculty
parative Medicine McGill University,
Eachran, Baker & McEachran, 999 Sh
CHRAN DUNCAN, D.V.S., F.R.C.V.S.,
Eachran, Baker & McEachran, dean of
of Comparative Medicine, McGill Uni
chief inspector of stock for Canada,
Union av, office 6 Union av, h 178 Cr
summer res Dorval

G., bookkeeper, 631 Dorchester
bookkeeper, 631 Dorchester
, wid D., 98 Young
M., waiter, 14 Cathedral
, wid F., 8 Vallée
aborer, 237 Ottawa
, waiter, 18 Cathedral
John, carpenter, 195 McCord
James, carter, 327 Grand Trunk
machinist, 839 Berri
, city agent Manchester Fire Insurance
91 St Frs. Xavier, h 234 Carrière
Wm., cooper, 81 Pie IX av, Maisonneuve
ward, carter, 25 Canning
achinist, 718b Lagauchetiere
ohn, brassfinisher, 43 Fullum
, 672 St Denis
rs., driver, 118 Young
Angus E., blacksmith, 124 Berthelet
D. McEntyre & Son, 43 Belmont Park

TYRE D., & SON,
MPORTERS and TAILORS.
ovelties in Suitings, Overcoat-
ck Worsteds, Vestings
nd FANCY TROUSERINGS,
53 Beaver Hall hill

James, laborer, 45 Forfar
dw., wid E., 64 Jurors
, wid John, 68 Park av
D., broker, 11 St Sacrament, h 39 Crescent
broker, 39 Crescent
rs. W. E., 1178 St James
ry, agent, room 76, 185 St James
carter, 155 Chatham
M.D., physician, 447 Wellington
farmer, Petite Cote
laborer, 79 Lagauchetiere
L., tobacconist, 441 St Lawrence, h do
farmer, Petite Cote
i, farmer, Petite Cote
, farmer, Petite Cote
gardener, 154 Papineau av
laborer, 146 Prince
n, farmer, Petite Cote
ex., roller, 215 Quesnel, St Cunegonde
ell, sick nurse, 187 Cadieux
atchman, 187 Cadieux
, com traveller, 483 Clarke, Ville St Louis
gh, packer, 51 St Antoine
driver, bds 4 Plateau
com traveller, 90½ Durocher
, wid Andrew, 301 Bourgeois
agent Western Division Richelieu & On-
Navigation Co., office Canal basin, foot
McGill, h 92½ Durocher
Emily, wid Archibald, 1251 Dorchester
, engineer C.P.R., Van Horne av, Outre-
t
John, blacksmith, 174 Dufferin av, Ville
aul
, wid James, 406 St Dominique
Arthur B., with Canada Paper Co., 18
rdeen av, Westmount
butcher, 257 Hibernia
f McFarlane, Son & Hodgson, 79 St Mark
e, storeman, 20 St George, Ville St Louis
of McFarlane, Son & Hodgson, 601 Sher-
ke
n, bds 81 Union av
cutter, bds 35 Belmont
E., sec-treas Northern Electric Mnfg
73 City Councillors

RLANE, SON & HODGSON,
WHOLESALE STATIONERS
and
PAPER DEALERS,
elephone Main 2108
636 Craig Street

McFarlane John L., storeman, 131 St Ferdinand, St Henry
" Jos., engineer, 12 Eleanor
" Mrs. C., wid P., 90 Laurier av, St Henry
" Mrs. Ellen, wid P., 145 St Ferdinand, St Henry
" Mrs. M., millinery, 231 William
" Wm., brakeman G.T.R., 2 Soulanges
" see Macfarlane
McFeat C. S., clerk C.P.R., 419 Mance
" James, collector, 419 Mance
" W. P., C.S.C., regist'd patent attorney, 419 Mance
McFee Alex., of Alex. McFee & Co., 159 Stanley
McFEE ALEX., & CO., grain merchants, ground floor Board of Trade bldg, 38 St Sacrament
" David, waiter, bds 96½ Murray
" John, engineer, 92 Grand Trunk
" Mrs., wid Coll., 571 Cadieux
McGahan John, laborer, 61 Montmorency

McGALE B. E.,
Manufacturing,
Pharmaceutical and
Dispensing CHEMIST,
2123 Notre Dame st cor Maple av
and 4 Maple Avenue

McGale E. W., 244 St Christophe
McGann Wm. H., pressman, 76 Laurier av, St Henry
McGarr Edward, laborer, 265 William
" J. A., Windsor (office), 209 St George
" Michael, carter, 25 Vallée
" Miss Margaret, 12 Plessis
McGarrahan J., manager, 77 St Antoine
McGarrity H., caretaker, 14 Place Royale
" Mrs. H., wid James, 218 Ropery
" Thos., 136 Young
McGarry Daniel, 206a St Antoine
" George, of Crawford & McGarry, 208a St Antoine
" Henry, printer, 114 Drolet
" James, moulder, 47 Shaw
" John, overseer, 29 Desaulaberry
" Miss B., 535 Seigneurs
" Patrick, baker, 116½ St Elizabeth
" Patrick, laborer, r 170 Montcalm
" Simon, storeman, Oxenden av
McGarven James, moulder, 384 Delisle, St Henry
McGarvey Mrs., wid Henry, 168 Manufacturers
" Mrs. M., wid James, 5 Phillips sq
" Mrs. M., wid Owen, 851 Lagauchetière
McGauchan Charles, grocer, 894 St Lawrence
McGauran Jas., wood turner, 37 St George
" Mrs. M., wid Chas., 180 Amherst
McGauvran John, laborer, 3 St Alexander
McGavin Geo., 11 McGill College av
" Mrs. D. M., 11 McGill College av
McGaw John, foreman, 120 Chatham
McGeary Dan., laborer, 249 Poupart
" Patrick, laborer, r 170 Montcalm
McGeo Albert, laborer, 1019 Av de l'Hotel de Ville
" Albert, laborer, 741 St Dominique
" Allen S., clerk C.P.R., 120 Windsor
" Cornelius, bookkeeper, 1327 St Denis
" F. A., bookkeeper, 86 Park av, St Henry
" Henry, com traveller, 380 Charlevoix
McGEE JAMES A., mnfr shirts, collars, cuffs and ladies' whitewear, 9 Lemoine, h 976 St Lawrence
" Jos., clerk, 1103 St James
" Miss M., English and French private academy, 610 Av de l'Hotel de Ville
" Mrs. Lucy, wid Edw., 66 Manufacturers
" Patrick, machinist, 59 Dufferin
" Robert, watchman, r 17 St David lane
" Thos., laborer, 400 Panet
" Thos., shirt maker, bds Gordon av, Verdun
" Wm., carpenter, 425 Magdalen
" Wm. J., accountant and commissioner, room 35 Mechanics Institute, 204 St James
McGeehan Frank, nailcutter, 11 Richardson
McGeever Jas., clerk, 379a St Antoine
" Mrs. A., wid D., 379a St Antoine
McGerrahan Francis, switchman, 49 St Etienne

McGIBBON, CASGRAIN, RYAN & MITCHELL (R. D. McGibbon, Q.C., Th. Chase Casgrain, Q.C., M.P., Percy C. Ryan, Victor E. Mitchell and Edouard Surveyer), advocates, Canada Life bldg, St James cor St Peter. Tel office Main 2807

McGIBBON ROBT. D., Q.C., of McGibbon, Casgrain, Ryan & Mitchell, 936 Sherbrooke, summer res Elmcroft, Dorval

McGILL COLLEGE, Wm. Peterson, M.A., LL.D., principal; W. Vaughan, secretary, 803 Sherbrooke

McGILL COLLEGE FACULTY OF ARTS, Alex. Johnson, M.A., LL.D., dean, 803 Sherbrooke

McGILL COLLEGE FACULTY OF MEDICINE, Robert Craik, M.D., dean, 803 Sherbrooke

McGILL COLLEGE FACULTY OF APPLIED SCIENCE, Henry T. Bovey, LL.D., C.E., dean, 803 Sherbrooke

McGILL COLLEGE FACULTY OF LAW, F. P. Walton, B.A., LL.B., dean, McGill College, 803 Sherbrooke

McGILL COLLEGE FACULTY OF COMPARATIVE MEDICINE, Duncan McEachran, D.V.S., F.R.C.V.S., dean, 6 and 8 Union av

McGILL COLLEGE LIBRARY, Chas. H. Gould, librarian; Henry Mott, assistant librarian, College building, 65 McTavish

McGILL COLLEGE OBSERVATORY, professor C. H. McLeod, M.A.E., superintendent, 803 Sherbrooke

McGILL COLLEGE GYMNASIUM AND ACADEMY OF PHYSICAL EDUCATION, R. Tait McKenzie, M.D., director, 19 University

McGILL MODEL SCHOOL, boys' department, Orrin Rexford, B.A.Sc., head master; Miss Tucker, and Miss Reid, assistants; girls' department, Miss Peebles, head mistress; Miss Brandt, Miss Stuart and Miss Blackett, assistants; primary department, Miss Sloan, head mistress; Miss Woodington and Miss Douglas, assistants; kindergarden, Miss L. Derick; A. Machin, janitor, 32 Belmont

McGILL NORMAL SCHOOL, S. P. Robins, LL.D., principal; A. W. Knectand, M.A., Madame Cornu, Miss N. E. Green, professors; Miss L. B. Robins, B.A., R. J. Fowler, W. H. Smith, John P. Stephen, prof. Penhallow, Dr Thos. D. Reed, N. N. Evans, B.A.Sc., instructors, 30, 32 and 34 Belmont

McGILL UNIVERSITY, Wm. Peterson, M.A., LL.D., principal; W. Vaughan, secretary, College buildings, Sherbrooke st; Faculty of Arts, Faculty of Medicine, Faculty of Applied Science, Faculty of Law, McGill College, 803 Sherbrooke; Faculty of Comparative Medicine, 6 Union av

" Y.M.C.A., A. H. Grace, sec, 844 Sherbrooke

" University Botanical Gardens, Ville Notre Dame des Neiges

McGill Daniel, saddler, 21 Balmoral

" David, bookkeeper Howden, Starke & Co., 120 Greene av, Westmount

McGILL JOHN J., manager Canadian Rubber Co., 28 Summerhill av

" Jas., com traveller, 372a St Antoine

" Mrs., wid David, 120 Greene av, Westmount

" Mrs. M., wid J. P., 74 St Mark

" Sam, com traveller, 155 Av de l'Hotel de Ville

" Thomas, driver, 334 Charlevoix

" Wm., laborer, r 85 St John, St Henry

McGills —, 536 St Paul

" A. D., provision merchant, 343 Commissioners, h 138 Hutchison

" D. J., treasurer of Montreal Cold Storage & Freezing Co., 156 Manco

" John, caretaker Stanley Presbyterian church, Cypress

" John, clerk assessors' dept, City hall, 1539 Notre Dame, h 34 Drolet

" Mrs. Mary, wid Alex., 147 Lusignan

" R. A., agent for Thos. Lawry & Son, pork packers; room 35 Imperial bldg, 107 St James, h 98 St Luke

McGillivray Albert, collarmaker, 709 Notre Dame

" Geo., inspector Society Prevention of Cruelty to Animals, 606f Sanguinet

McGillivray J. A., ledgerkeeper Bank of ... Point St Charles branch, 1148 ...

" John, mnfrs' agent, 4160 St Catherine ... mount

" John, stevedore, 1002 St Denis

" M., journalist, 88 Cathedral

" Miss Maggie, bdg hse, 65 Richmond

McGilton Wm., jeweller, 440 Lagauchetiere

McGilvray John D., tinworker, 41 St Monique

McGinley Charles, jun., foreman, 78 Grand ...

McGinn Jas., plasterer, 53 Centre

" Mrs. M., dry goods, 619 Wellington

McGinnis Alexander, carpenter, 167 ... Cunegonde

" Daniel, bread driver, bds 610 St Antoine

" F. B., clerk, 35 Concord

" H. C., com traveller, 89 St Matthew

" P. D., ins clerk, 21 Victoria

" Wm., bookkeeper, 278 Laval av

McGinty John, millinery, 1076 Ontario, h ...

McGirr James, laborer, 1100 Papineau av

" Michael, 1100 Papineau av

McGiveney Wm., provision dealer, 5 St Ann's ... north side, h 6a Diamond Court

McGivern Thomas, watchman, 228 Seigneurs

McGivney Alexander, inspector G.T.R., 35 ...

McGLADE JOHN, city express and parcel ... 40 Recollet, h 319 Richmond

" John, laborer, 283 William

McGlashan H. J., accountant, 19 Argyle av

" M., boots and shoes, 487 St Lawrence

" Robt., clerk, 86 St Charles Borromee

" Wm., storeman, 1065 St Alexander

McGlaughlin Robt., hackmaker, Herald av, ... West

McGlinchy Pat., laborer, 23 Vallée

McGlinn George, broker, 42 Kent

McGlynn Harry, foreman, 860 Lagauchetiere

McGoldrick Henry, laborer, bds 1356 Notre ...

" John J., clerk, 497 St Antoine, St Cun...

" Joseph, clerk C.P.R., 10 St Antoine

" Martin, electrician, 17 Torrance

" Michael, bookkeeper, 197 Versailles

" P., clerk, 149 St Antoine

" P. T., ins clerk, 149 St Antoine

McGionnigal James, plumber, 31 Parthenais

" James, laborer, 1b Dorchester

McGoogan P., grocer, 23 Aylmer

" Pat., hotelkeeper, 102 St Henry, h Vi... Westmount

McGoun Archibald, jun., of McGoun & Engl... missioner Superior court; professor of Law McGill University, h "... Bellevue av, Westmount. Tel 535

" Archibald, sen., 115 Mansfield

McGOUN & ENGLAND, ADVOCATES.
Arch. McGoun, Westmount,
C. P. England, 409 Mance,
181 ST JAMES STREET,
Telephone Main 1210.

McGoun Geo., com traveller, 4292 St Catherine ... mount

" James, sec treas Boston Rubber Coof M... Ltd., 352 Wood av, Westmount

" Mrs. J., wid H., 220 St Elizabeth

" Sam., com traveller, 115 Mansfield

" Wm., officia stenographer, 115 Mansfield

McGovern Francis, clerk, 30 Champlain

McGOVERN & HIGGINS (Merritt McGovern, min Higgins), meat market and dealers ... coal and produce, 106 Molson av, Ville

" James, collector, 1023 St James

" James, laborer, 396 William

" John, carter, r 83 Britannia

" John, engineer, 2 Jardin

" John, laborer, r 54 Prince

" John, engineer, bds 110 Conway

" Merritt, of McGovern & Higgins, 98 ... Ville St Paul

" Mrs. C., wid Thos., 13 Little St Antoine

J A., ledgerkeeper Bank of
t St Charles branch, 1111 St
nmfrs' agent, 4190 St Catherine
nt
stevedore, 1002 St Denis
rnalist, 88 Cathedral
laggie, bdg hse, 65 Richmond
Wm., jeweller, 446 Lagauchetiere
John D., tinworker, 41 St Monique
Charles, jun., foreman, 78 Grand
s., plasterer, 53 Centre
I., dry goods, 629 Wellington
Alexander, carpenter, 187 Ope
negonde
l, bread driver, bds 610 St Antoine
clerk, 35 Concord
, com traveller, 89 St Matthew
ins clerk, 21 Victoria
bookkeeper, 278 Laval av
ohn, millinery, 1056 Ontario, h 105
mes, laborer, 1100 Papineau av
ael, 1100 Papineau av
y Wm., provision dealer, 5 St Ann's
rth side, h 6a Diamond Court
Thomas, watchman, 228 Seigneurs
Alexander, inspector G.T.R., 55
E JOHN, city express and parcel
Recollet, h 319 Richmond
, laborer, 283 William
n H. J., accountant, 19 Argyle av
oots and shoes, 487 St Lawrence
, clerk, 80 St Charles Borromee
, storeman, 103b St Alexander
lin Robt., tackmaker, Herald av, h
est
y Pat., laborer, 23 Vallee
George, broker, 42 Kent
Harry, foreman, 860 Lagauchetiere
ck Henry, laborer, bds 1358 Notre
n J., clerk, 497 St Antoine, St Cun
ph, clerk C.P.R., 110 St Antoine
tin, electrician, 17 Torrance
hael, bookkeeper, 197 Versailles
clerk, 149 St Antoine
., ins clerk, 149 St Antoine
gal James, plumber, 31 Parthenais
nes, laborer, 15 Dorchester
n P., grocer, 23 Aylmer
, hotelkeeper, 102 St Henry, h Vic
Westmount
Archibald, jun., of McGoun & Eng
nissioner Superior court; profess
f Law McGill University, h 1
Bellevue av, Westmount. Tel 5105
hibald, sen., 115 Mansfield

COUN & ENGLAND,
ADVOCATES.
rch. McGoun, Westmount,
P. England, 409 Mance,
181 ST JAMES STREET,
hone Main 1210.

Geo., com traveller, 4202 St Catherine
nount
nes, see treas Boston Rubber Co of M
Ltd., 352 Wood av, Westmount
s. J., wid H., 220 St Elizabeth
n., com traveller, 115 Mansfield
n., officia stenographer, 115 Mansfield
rn Francis, clerk, 30 Champlain
ERN & HIGGINS (Merritt McGovern
hin Higgins), meat market and dealers
coal and produce, 196 Molson av, Ville
nes, collector, 1028 St James
nes, laborer, 496 William
m, carter, r 83 Britannia
m, engineer, 2 Jardin
m, laborer, r 54 Prince
n, engineer, bds 110 Conway
rritt, of McGovern & Higgins, 88 M
Ville St Paul
s. C., wid Thos., 13 Little St Antoine

n Patrick, merchant, 10 Mount St Mary av
, agent C.P.R., 1238 St Denis
Chas., laborer, r 149 Montcalm
Hd., storeman, 179 St Hippolyte
uel T., agent, 652 Cadieux
, clerk, 25 Conway
ge, grocer, 660 Cadieux
4 Prince
., of Wm. McIlowan & Son, 1674 Ontario
, laborer, r 90 Richmond
, machinist, 8 Dumont av
E., wid John, 214 McCord
k, storeman, 215 Elgin
ard, carter, 63 Amherst
AN W. H., L.D.S., dentist, 65 Mansfield
AN W. H., L.D.S., dentist, 65 Mansfield
ham, & Son (Wm. & John H.), groceries, provisions, wines and liquors, 337 St Lawrence
el 1676 Ontario
., of Wm. McIlowan & Son, 1674 Ontario
S JOSEPH G. W., advocate, school inspector for the City of Montreal and the counties of Jacheiaga and Laval, recording sec Société des Artisans Canadiens Francais, 640 Cadieux
ard, laborer, 191 Manufacturers
ham, mo.orman M.S.R., 940 Av de l'Hotel de Ville
ham, bds 263a Champlain
Mrs. Kate, wid John, 992½ St Dominique
Mrs. M. T., 2 Seymour av
nes, bookkeeper, 277 St Charles Borromée
ian John, moulder, 54 Wolfe
& Co., furniture, 615 Wellington
., of McGrath & Co., 260 Bourgeois
ry, plumber, 160 Richardson
es, laborer, 114 Prince
., captain, 160 Church av, Ville St Paul
., clerk G.T.R., 476 Seigneurs
., fireman, 17 St Monique
., horsedealer, 50 Centre
., laborer, 124 Nazareth
., laborer, 409 Magdalen
., moulder, 1491 St James, St Cunegonde
s, boilermaker, 115 Murray
Annie, 10a Brunswick
J., 109 University
M. E., 80 Cathcart
Mary, wid Pat., 160 Richardson
, cooper, 42 Duke
ick, laborer, 270 Chateauguay
p, clerk, 17 Prince
aborer, 4a Barre
, brassfinisher, 115 Quesnel, St Cunegonde
, 30a St Hippolyte
, engineer, 103 Cadieux
Chas., painter, 524 Drolet
F. E., clerk, 490 Milleneson
, John, finisher, 17 St Gabriel, Turcot Village
ick, foreman, 128 Vitre
ick, polisher, 11 St Paul, St Henry
ard, polisher, 1161 St Antoine, Westmount
as H., trader, 11 St Paul, St Henry
, Alex. J., postmaster, Windsor station P.R., 852 Notre Dame
J. M., bookkeeper, 47 Cherrier
les, shirt cutter, 74 Emily
, student, 148 St Luke
ge, last manufacturer, 128 Berri
, bookkeeper, 4 Thistle Terrace
, asst engineer C.P.R., 38 McGill College av
, 12 Dumont av
, com traveller, 86 Mitcheson
s, carpenter, bds 29 Beaver Hall hill
OR JAMES, mgr Canadian branch Commercial Union Assurance Co., Ltd., 1731 Notre Dame, h 4172 Dorchester, Westmount. *See adv side back cover*
A., clerk, 3 Pacific av
S., lithographer, 716 Cadieux
, last manufacturer, 575 St Paul, h 244 Latham
C., wid John, 74 Emily
Jane, wid John, 555 Delorimier av
, sargeon dentist, 931 Dorchester
, elevator man, bds 82 St Hippolyte
Macgregor
James, brassfinisher, 465 William

McGruther Alex., bookbinder, 605 St Dominique
McGue Nicholas, engineer, 862 DeMontigny
McGUIGAN F. H., gen supt G.T.R. System, sum res Summerlea
" Lawrence, printer, 1862 Ontario
" Miss Rosa, 516 St James
" Wm., restaurant, 514 St James, h 516 do
McGuire Adam, laborer, 151 Shearer
" Chas., storeman, 55 St Maurice
" Charles, storeman, 37 St Alexander
" Christopher, laborer, 78 Panet
" Cornelius J., printer, 118 Shannon
" Dan., laborer, 15a St Margaret
" E. D., designer, 277 St Urbain
" F., tobacconist, 101 Inspector
" Francis, laborer, 98 Colborne
" H. J., prop refreshment rooms G.T.R., 540 St James
" J. D., saddler, 936 St André
" James, carter, 45 Seminary
" John, 112 Richardson
" John, jun., lithographer, 187 Ottawa
" John, foreman water tower No. 3 Fire station, 156 Wellington, h 160a Ottawa
" John, picture framer, 2322 Notre Dame, h 2324 do
" Jos., bookkeeper, 161 Guy
" Joseph, watchman, 167 Guy
" Michael, cooper, 99 Cuvillier
" Miss C., 46 Hermine
" Miss Kate, 12 Overdale av
" Miss Maggie, boots and shoes, 2119 Notre Dame, h 22 Oller
" Mrs., wid J., 23 Anderson
" Mrs. A., wid F., 47 St Hippolyte
" Mrs. A., wid Jas., fruits, 433a Wellington
" Mrs. Catherine, wid John, r 118 Shannon
" Mrs. Jane, wid Bernard, 47 Seminary
" Mrs. K., wid John, 110 St George
" Patrick, foreman, 2212 Labelle, St Denis ward
" Thomas, laborer, 523 Prieur lane
McGuirk James Joseph, laborer, 315 Charron
" Mrs. Alicia, wid W. P., 91 Mance
" R. J., prof of music, 725 Sherbrooke
McGunnahan — , plumber, 31 Parthenais sq
McGurgan John, laborer, 235 Seigneurs
McGurk James, laborer, 55 Kent
McGurn B., laborer, 27 Basin
" Michael, bridgeman, 22 Oller
McHaigh John, gilder, 34 Gain
" Mrs. Ann, wid Pat., 34 Gain
McHARRIE WM., M.D., homœopathic physician and surgeon, 53 Prince Arthur
McHenry Miss Isabella, 48a Sanguinet
" Moise, clerk, 182 St Timothee
McHugh Charles, grinder, 206a Liverpool
" Gilbert, laborer, 169 Grand Trunk
" Hugh, laborer, 12a Hermine
" James, carter, 298 St Patrick
" John, carpenter, 209 Amherst
" John, laborer, 40 Quesnel
" Martin, polisher, 778 Albert, St Cunegonde
" Mrs. E., wid Patrick, 1062 St Catherine
" Peter, employee G.T.R., 496 Albert
" Thomas, plumber, 65 Condé
" Wm., laborer, 26 Cathedral
McIldowie Lewis M., clerk, bds 440 St Urbain
" Mrs. Jeanie, wid Lewis, 440 St Urbain
McIlhone John, supt of C.P.R. buildings, 16 Kent

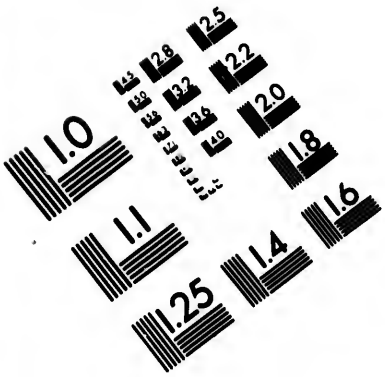

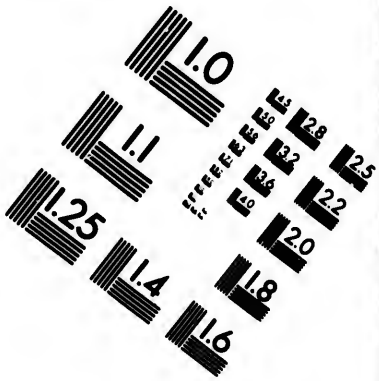

IMAGE EVALUATION
TEST TARGET (MT-3)

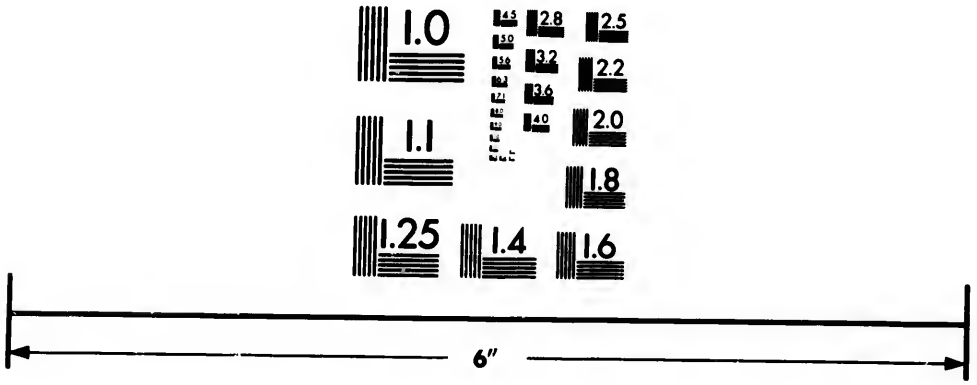

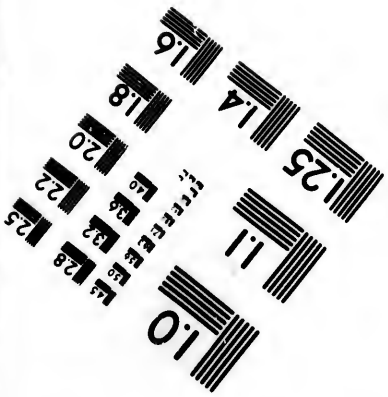

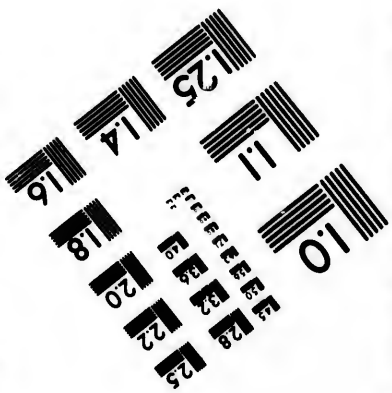

Photographic
Sciences
Corporation

23 WEST MAIN STREET
WEBSTER, N.Y. 14580
(716) 872-4503

McIlwaine James, trader, 180 Centre, h 178 do
McIndoe A. C., cashier Montreal Warehousing Co., Gazette av, Montreal West
" F. C. A., leather and commission merchant, 9 Lemoine and 66 St Peter, h 103 Metcalfe
" Miss A. F., bds 19 Bishop
" Robert, laborer, 83 Gain
McInerney John, custom house, 67 Hermine
" Lawrence, P.O. clerk, 115 St Urbain
McInnis Duncan, sen., trader, 91 Coursol, St Cunegonde
" John, carter, 11 McCord
" John, laborer, 36 Gain
" Edward, moulder, 39 Champlain
" Neil, storeman, 101 Canning
" Walter, foreman, 314 Delorimier av
McIntosh A., prop St Lawrence Iron works, 418 Dorchester
" A., boilermaker, 152 Congregation
" A. A., 85 Union av
" A. D., engineer, 24 Union av
" Alex., live stock and cattle dealer, 319 Victoria av, Westmount
" Alex., storeman, 78 Congregation
" Alex., laborer, 26 Bronsdon lane
" Andrew, carpenter, 28 Dowd
" H. E., of Dowker, McIntosh & Co., 28 Chomedy
" Hugh, 688 Dorchester
" J. A., clerk, 583a City Councillors
" J. P., clerk, 40½ City Councillors
" John, boilermaker, 278 Bourgeois
" Miss C., Kindergarten-Froebel System and Preparatory Class, 16 Hutchison
" Miss Fannie, 2 Beauchamp av
" Miss L. M., 45 Fort
" Mrs., wid Thomas, 51 Berthelet
" Mrs., wid Nicholas, 16 Hutchison
" Mrs. A., wid Wm., 49 Dubord
" Robert, butcher, 561 Delorimier av
" Robert McGill, blacksmith, 24 Conway
" see MacIntosh, Mackintosh
McIntyre —, laborer G.T.R., 325 Bourgeois
" A. C., com traveller, 842 Sherbrooke
" Andrew, laborer, 111 Forfar
" Angus, milkman, 367 Victoria av, Westmount
" Archibald, sen., builder, 132 Mackay
" Archibald, jun., with A. McIntyre, 2578 St Catherine
" C., water works, 108 Chenneville
" Dan., laborer, 37 Richardson
" Daniel, 425 St Urbain
" Duncan, with McIntyre, Son & Co., 366 Peel
" Duncan S., hardware and metal broker, railways and contractors' supplies, 433 Board of Trade bldg, 38 St Sacrament, h 41 Mackay
" Edward S., driver, 45 Forfar
" J. Holmes, of Holmes, McIntyre & Co., 1244 St Denis
" J. L., mnfrs' agent, 146 St James, h 842 Sherbrooke
" Jas., printer, 101 Ottawa
" Miss Mary, dressmaker, 227 St Martin
" Mrs. J. C., wid Duncan, 317 Drummond
" Mrs. Kate, wid James, 25 St Philip
" Mrs. Violet, wid Duncan, 342 St Louis, Ville St Louis
" Moses, carpenter, 119 Manufacturers
" Robt., laborer, 227 St Martin
McINTYRE, SON & CO. (W. C. McIntyre, James K. Whyte, S. Hird), wholesale dry goods importers, 17 Victoria sq
" Wm. C., of McIntyre, Son & Co., 317 Drummond
McIver James, caretaker, 329 St Antoine
McJurle John, laborer, 4 Conway
McKarry Mrs., wid Jos., 188 Delisle, St Cunegonde

McKAY ALEX., Boiler Maker and General Blacksmith and Sheet Iron Worker, Tanks and Hot Water Boilers, Fire Escapes, &c., Land and Marine Boiler Repairing a specialty, 512 De Montigny st East (formerly Mignonne), h 17 Parthenais. Bell Tel. East 483

McKay D., blacksmith, 56 Centre
" Daniel, laborer, 189 Murray
" Frederick, clerk, 151 Drolet
" G. D., of J. Murphy & Co., 23[illegible] Westmount
" Hughes, carpenter, 931 Av de l'Hotel-[illegible]
" J. B., machinist, 83 Stanmor av, Westmount
" J. D., clerk G.T.R., 781 Sanguinet
" J. F., of Herald Printing Co., 31 Park[illegible]
" James, laborer, 156½ Prince
" James, laborer, r 231 Rogery
" John, laborer, 418 Cadieux
" John, laborer, 11 Coursol
" John, millwright, 704 Laganchetière
" John, fireman, 103 Mitcheson
McKAY MILLING CO., Girard & Laborie, 14, 16 and 18 William
" Miss C., 132 Peel
" Miss Flora, 179 Mansfield
" Mrs. A., wid Thos., 14 Hunter
" Mrs. C., wid D., 137 Delisle
" Mrs. C., wid Patrick, 663a Dorchester
" Mrs. M., wid W., 1574 Ontario
" Mrs. H., wid Thos., 49 Dorchester
" Mrs. James, 622 St Urbain
" Mrs. Margaret, wid Wm., 581 Sanguinet
" Robert, laborer, 514 Leroux
" Robert, stonecutter, 44 Ryde
McKAY W. O., prop Oscar's restaurant, choice wines and cigars, 108 St Lawrence
" Will., collector La Presse, 739 Cadieux
McKean Robert, clerk, bds 27 Brunswick
" Wm., painter, Ville Notre Dame des Neiges
McKeand Anthony, bookkeeper, Cathcart
McKechney Mrs. Mary, wid Michael, 289 Chamb[illegible]
" Myrth, fitter, 289 Charron
McKee Andrew Hugh, com merchant, room 40 Board of Trade bldg, 38 St Sacrament, h Sherbrooke
" C. H., baggageman C.P.R., 13 Drummond
" James, painter, 64 Gain
" W. L., clerk C.P.R., 680 Sherbrooke
" Wm., laborer, 115 Leber
McKEE WILLIAM, wood turner, 17 St George, St Urbain
McKeeman Mrs. Mary Jane, wid Jas., 127 Dorchester
McKeen James, sergeant, 45 Mentana
McKelhill John, laborer, 381 Charlevoix
McKelvie Robert, laborer, 200a Versailles
McKenna J. A., locomotive fireman, 87 Mullins
" James, of P. McKenna & Son, res Notre Dame des Neiges
" John Andrew, fireman G.T.R., 87 Mullins
" Mrs., wid H., 205 Canning
" Mrs. R., wid John, 138 Railway Track
" Mrs. Maria, wid Edward, 68 University
" Mrs. Mary, wid Peter, 68 Chateauguay
McKENNA P., & SON, florists and landscape gardeners; specialties: cut flowers, decorative plants, bedding plants. Bell tel 4197. Ville Notre Dame des Neiges
" Pat., J. P., of P. McKenna & Sons, Ville Notre Dame des Neiges
" Stevens, 179 Murray
" Thomson & Co. (Wm. L. McKenna, Alex. Thomson), wholesale clothiers 43 St Peter
" W., stevedore, 54 Beaver Hall hill
" W. J., bookkeeper 672 Sherbrooke
" Wm. John, bookkeeper, 33 Cathcart
" Wm. L., of McKenna, Thomson & Co., Antoine
McKennan Angus, 325 St Hippolyte
McKenven Frank, machinist, 341 St Elizabeth
" Henry
" Jos., machinist, 17 Versailles
McKenzie —, bookbinder, 389 Charron
" A. B., storekeeper C.P.R., 222 Delorimier
" Alex., clerk, 59 Berri
" Alex., mining engineer, 160 Mance
" And., machinist, 171 Elgin
" Chas., boilermaker, 417 Lafontaine
" Chas., tailor, 4 Mount Charles Place
" D., 262 St Antoine
" G., shoemaker, 31 Centre
" James H., clerk, 262 St Antoine
" John, bookkeeper, 8 Montcalm
" John A., clerk, 262 St Antoine

e Jonathan R., storeman, 405 Av de l'Hotel
Ville
S. A., bank clerk, 593 Berri

KENZIE M., & CO.
(M. McKenzie, Alex. Hamilton),
nporters of
MARINE STORES
and SHIP CHANDLERY,
4 and 6 Grey Nun.
elephone Main 2270

t M., of M. McKenzie & Co., 764 Lagauche-
ère
John Robert Hutcheson, prop Beaver Oil
Co., cor Van Horne and Hutchison, Ville St
Louis
A., wid Alex., 63 Montmorency
ZE PETER, manager Hudson Bay Co., 4492
St Catherine, Westmount
ZIE R. TAIT, B.A., M.D., physician and
rgeon, medical examiner and instructor in
mnastics and demonstrator of anatomy
McGill University, 59 Metcalfe, tel 3441, Office
ours, 9 to 10 a m., 2 to 3 p.m. and 7 to 8 p.m.
ert, r 59 St Ignatius
B., clerk, 262 St Antoine
., grain merchant, 1109 St James, h do
., salesman, 28 Shuter
Mackenzie
h John, laborer, 13 St David Place
s M., 31 Aylmer
H. J., of Schmidt & McKeon, 26 McTavish
n -, 111 Congregation
rel, 62 Latour
ur, laborer, 147 Young
ries, laborer, 50 St Urbain
el, storeman, 151 Dalhousie
ard, laborer, 123 Beaudry
ard, bridgemaster, 79 Manufacturers
el, foreman, 123 Beaudry
rge, brassmoulder, 284 St Hippolyte
ry, glassblower, 34 Champlain
ry, laborer, 66 Young
es, hotel, 2 Craig
es, clerk, 3a Diamond Court

KEOWN JAS. H.,
Baker and Confectioner,
ffice and Bakery,
370 St Antoine, h 368 do.
h stores: 2799 St Catherine st
and 697 Wellington st.

n Jos., laborer, 170 Wellington
lie, com traveller, 317 Pine av
chael, ropemaker, 171 Laprairie
chael, laborer 134 Papineau sq
s Mary, dres-maker, 560, St Hippolyte
s Mary, laundry, r 147 Young
s. M., wid Richard, 59 Shuter
s. Mary, wid R., 31 Dowd
s. T., 5 Closse
., foreman 200 Miteheson
s, tailor, 11 Cathedral
er, grocer, 214 William and 157 Young, h 155 do
chard, shirt manufacturer, 221 St Urbain
E., clerk, 3 closse
omas J., laborer, 100 Farm
., F., grocer, 46 Colborne
n., grocer, 4 Smith
ker Chas., clerk, 173 St Dominique
ix, fireman, 1721 St Catherine
n Ite, D., prof of violin, 293 Sanguinet
n, laborer, 219 Laganchetiere
n. J., wid C., 147 St Denis
ow Arthur A., clerk, 13 Rosemount av, West-
mount

McKergow C. M., with Laurie Engine Co., 13 Rosemount av, Westmount
" J. G., machinist, 13 Rosemount av, Westmount
" John, of A. A. Ayer Co., pres Montreal Lumber Co., Ltd., 13 Rosemount av, Westmount
McKerley M. J., grocer, 120 and 177 Park av, h 616 Av de l'Hotel de Ville
McKerness John P., porter, 15 St Alexander
McKerr Mrs. Agnes, wid Robt., 263c St Ambroise, St Henry
" Robert James, conductor, 263c St Ambroise, St Henry
McKiernan Chas., horseshoer, 5 Hermine, h 12 do
" Miss Margaret, 40a Latour
McKillican John (rev.), 940 Dorchester
McKillop A. A., agent for D. Morton, 47 Milton
" James, carpenter G.T.R., 38 St Columban
" Mrs. E., wid John, 17 St Columban

McKIM A., & CO.,
Newspaper Advertising Agency,
Board of Trade Building, Special
Agents for Toronto Mail & Empire and
Toronto Globe. Advertising placed at
lowest rates in newspapers everywhere

McKim Anson, of A. McKim & Co., bds Windsor hotel, Dominion sq
" J. N., with A. McKim & Co., 29 Tower av
" Samuel, mason, r 1461 St James, St Cunegonde
McKimmie Robt., bricklayer, 176 Duluth av
McKinley John, restaurant, 3221 Notre Dame, St Cunegonde
" John, laborer, 75 Ottawa
McKinnell David, hostler, 92 St Peter, St Henry
McKinney F. W., 2768 St Catherine
McKinnon Alex., news stand, Board of Trade Bldg, 38 St Sacrament, h 25 Brunswick
" John, wire splicer and ship rigger, 87 Wellington
" John, machinist, 189 St Timothée
" see MacKinnon
McKnight Mrs. H., wid A., 62 Hermine
McKyes F. E., & Co., props Dominion Button works, 436 Visitation
" F. E., of F. E. McKyes & Co., 356 Parc Logan West
McLachlan J. D., grocer, 656 Sherbrooke, h 108 Mansfield
" Robert W., 55 St Monique
McLagan P. W., dairy produce exporter, 12 St Peter, h 413 Argyle av, Westmount
McLaghamman John, bartender, 7 Paxton av
McLane W., watchman C.P.R., 13 Kent
McLaren —, 334 St Urbain, Ville St Louis
" A., laborer, 1753 St Antoine
" A. K., supt Dominion Oil Cloth Co., 86 Hutchison
" Alex., miller, 689 St Urbain, Ville St Louis
" Alex., mouldings, 107 to 111 Papineau av

McLAREN D. K.
Manufacturer and Mill Furnisher.
Oak Tanned Leather Belts, Cotton
and Woollen Mill Supplies.
OFFICE and FACTORY
16 and 24 Victoria Square

McLaren D. W., mngr J. C. McLaren Belting Co., 188 Peel
" Donald, storeman, 302 Magdalen
" Duncan J., of Bell, King & McLaren, 349 Sanguinet

McLAREN H., & CO.,
706 Craig. Agents for "Safford"
Radiators for Hot Water and Steam,
Steel Clad Baths, Metallic Lathing,
Metallic Shingles, Metallic Ceilings, &c

McLaren H., of H. McLaren & Co., 67 Mansfield
" H. G., agent Atlas Metal Co., of London, Eng., 318 St Paul, h 73 Mance

McLAREN J. C. BELTING CO. (THE)
Montreal and Toronto
Mnfrs. Oak Tanned Leather Belting
Manufacturers Cotton Mill Supplies
Woollen Mill Supplies
GENERAL MILL SUPPLIES.
Bell Tel. 363 292 and 294 St James

McLaren Mrs. E., wid J. C., 188 Peel
" Norman W., of Ness, McLaren & Bate, 457 Clarke av, Westmount
" R. I., of H. McLaren & Co., 67 Mansfield
" Robt., carpenter, 219 Coursol, St Cunegonde
" Thos., laborer, r 193 N Cord
McLAREN W. D., manufacturer Cook's Friend Baking Powder, 585 St Paul, h 87 St Mark. *See adv p 597*
" W. D., jun., with W. D. McLaren, 83 St Matthew
McLaughlan —, 30 Young
McLaughlin Fred., prop Montreal Rubber store, 2202 St Catherine; rubber goods and trunks, 1810 Notre Dame, h 88 Tupper
" & Amiot, florists, 12 Boulevard, Ville St Louis
" D., asst detective, 971 Av de l'Hotel de Ville
" Daniel, laborer, 3 Centre
" Daniel, policeman, 50 Delorimier av
" Duncan, checker, 1140 St Antoine, St Henry
" Ed., laborer, 190 Iberville
" F., milkman, Petite Cote
" J. R., clerk Sheriff's office, h 104 St Norbert
" James, caretaker, 85 St James
" James, clerk, 42 Union av
" James, machinist, 696 Albert, St Cunegonde
" James, laborer, 12 Voltigeurs
" James, engineer, 28 St Columban
" John, P.O. clerk, 104 Prince
" John, grocer, 260 Coursol, St Cunegonde
" Jos., machinist, 39 St Peter
" M. & M. F., clothiers, 855 and 857 St Catherine
" Miss M., 96 Union av
" P., foreman, 1027 St André
" P., laborer, 96 Murray
" P., laborer, 3 St Monique *ss*
" Patrick, contractor, 306a Rachel
" Robt., bookkeeper, 196 Berri
" Wm., laborer, 90 Murray
McLaurin A. L., of McLaurin Bros., 49 Crescent
McLAURIN A. P., & CO., lumber merchants, saw and planing mill, dealers in every description of pine, spruce and hemlock, lumber, doors, blinds, sashes, mouldings, clapboards, lathes, shingles, 37 St André, Lachine
" Alex., of Charlemagne & Lac Ouareau Lumber Co., 49 Crescent

McLAURIN BROS.
(A. L., W. T., L. K. and J. R. McLaurin),
(Wilmer McLaurin, Manager),
Wholesale and Retail
LUMBER MERCHANTS,
Building Timber cut to order,
Bell Telephone 8116,
Office and Yard: 2422 Notre Dame

McLaurin J. R., of McLaurin Bros., res Ellesworth, Kansas
" L. K., of McLaurin Bros., res East Templeton
" Wilmer T., manager for McLaurin Bros., 44 Crescent
McLea Donald, clerk, 41 Victoria
" E. H., student, 41 Victoria
" J. & R., general merchants and shipping agents 23 and 25 Common
McLea John B., of J. & R. McLea, 41 Victoria
" Mrs. R. L., wid James, 30 Belmont
" Robert P., of J. & R. McLea, 287 Peel
McLean A. D., 34 Shuter
" Alexander, cook, 52 Latour
" Alexander, bank clerk, bds 34 Shuter
" B. F., clerk C.P.R., 88 Cathcart
" Charles, bricklayer, 210 St Charles
" Charles, jun., clerk, 40 Fort
" Charles, of McLean, Kennedy & Co., 49
" Chas., laborer, 520 Charlevoix
" Chas. W., city traveller, 365 Wellington
" Daniel, side finisher, 152½ Church and Paul
" David, clerk arrears dept City Hall, Dame, h 104 St Norbert
" David, printer and bookbinder, 92 Grove
" Dennis, shoemaker, 146 Guy
" F., operator G. T.R. telegraph office, demand, h 25 Park av, St Henry
" J. A., mnfrs' agent, 613 Lagauchetiere Argyle av
" J. Albert, cocoanut mnfr, 73 Argyle av
" J. F., prop Montreal Fruit Exchange chison
" James, 55b Metcalfe
" Jas., laborer, 452 St Etienne
" Jas., painter, 507 St Urbain
" John, blacksmith, 81 Sebastopol
" John, 919 Wellington
" John, clerk, 40 Fort
" John, laborer, 198 Maisonneuve
" John, photographer, 115 Coursol, St Cu
" John, clerk, 650 Sanguinet
" John, engineer, 217 St Urbain
McLEAN JOHN, contractor, plain and ornamental plasterer; cement floors a specialty, 2 cent
" John, foreman Kingston Forwarding Overdale av
" Joseph, produce merchant, 28 Common h 42 Crescent
McLEAN, KENNEDY & CO., ship and general brokers and commission merchants Nicholas. Bell Tel Main 1122
" Martin, storeman, 795 St James
" Miss Mary, 128 Canning
" Mrs. Bingham, dressmaker, 279 Lagauchetiere
" Mrs. M., wid Geo., 120b Delorimier av
" Mrs. Mary, wid Alex., 114 Parthenais
" Patrick, trimmer, 620 Dorchester
" Philip, painter, 240 Centre
" W. T., general agent G. N. Railway, Dame
" see Maclean
McLeish Mrs. C., wid E. H., 125 St Denis
" Mrs. R., wid J., 676 Sherbrooke
" Robert, moulder, 428 Magdalen
McLEISH THOS. D., chemist and druggist Lawrence, h 676 Sherbrooke
" W. C., manager Canada Thread Mfg. Co. Hutchison
McLellan Dan., laborer, 60 Bourbonniere sonneuve
" J. P., manager, 2081 St Catherine
McLennan Alex., machinist, 110 Colborne
" Barthett, with H. McLennan, 50 Ontario
" D., carpenter and builder, 225 Greene mount
" D., bank clerk, 2196 St Catherine
" Duncan, letter carrier, 185 Atwater av gonde

McLENNAN & FAIR,
NOTARIES
and
COMMISSIONERS
114 St James st

McLENNAN FRANCIS, of Hatton & McLennan, Peel

AN HUGH, grain merchant, and pres of the ontreal Transportation Co., 14 Place Royale,
ntario av. Bell tel Uptown 503
F., chemist, 776 Laganchetière
n, carpenter, 114 Charron
C. A., dressmaker, 143 Mansfield
Anna, wid J., 310 St Charles Borromée
R., dressmaker, 143 Mansfield
Irvine av, Westmount
of McLennan & Fair, 1056 Dorchester
of H. Shorey & Co., 55 Clandeboye av,
estmount
C. H., M.E., professor in the Faculty of
plied Science and supt of Observatory
Gill University, Carleton road, off 69 Mc-
ish
, stonecutter, 498 Richelieu, St Henry
, tailor, 41 Berthelet
han, hotel, 541 St Paul
d, boilermaker, 419 Lafontaine
d, dorist, 9 Mitcheson
d, employee C.P.R., bds 15 St Roch
, boots and shoes, 1331 St Catherine, h 253
illiam
e, shipping clerk, 50 Argyle av
HAWTHORNE & CO., trunk and bag
fr, 1810 Notre Dame
McLeod, Hawthorne & Co., 59 Clandeboye
Westmount
, plasterer, 161 Coursol, St Cunegonde
of J. H. McLeod & Co., 123 McGill
, & Co., props Western house, 118 McGill
, cooper, 102 St Hippolyte
, clerk, 59 Clandeboye av, Westmount
, laborer, 71 Nazareth
of McLeod & Dohan, 541 St Paul
, machinist, 49 Parthenais
, public weigher, 694 St Paul, h 160 Hallo-
ll, Westmount
A., 49 Britannia
B., 3 Richmond
eth, of McLeod, Hawthorne & Co., 59 Clan-
oye, av, Westmount
Agnes, dress and mantle maker, 2293 St
therine
Christie, dressmaker, 187 Quesnel
Elizabeth, 98 Selby, Westmount
Mary, 24 Parocher
S., 12 Park av
C., wid M., 235a Chatham
E., wid E. M., 836 Notre Dame
Ellen, wid James, 900a Sherbrooke
Elizabeth, wid Geo., 235b St Martin
och, driver, 747 St James
, student, Carlton Road, off 69 McTavish st
an, sen , clerk, 351 Cote St Antoine road,
estmount
as, plumber, 76 Delisle
, laborer, 1017 St James
cLeod
Wm., laborer, 50 Gain
John, bookkeeper, 43 Angers, Ville St Paul
, waiter, 189 Atwater av, St Cunegonde
s, com traveller, 297 St Urbain
Mary, wid John, 297 St Urbain
N EDM., advocate, coroner for the district
Montreal, office at the Morgue, 10 Perthuis.
ll tel Main 296, h 470 Athol av, Westmount.
ll tel Westmount 233
, clerk, 115 Centre
, carter, 253 St James
police sergeant, 211 Rachel
, brassfinisher, 231 Quesnel, St Cunegonde
n, Custom house clerk, 231 Bleury
, glassblower, 107 Shaw
, laborer, 12 Walker av, St Henry
, upholsterer, 227 Bleury
A., laborer, 1301 St Catherine
Edmond, 211 Quesnel
printer, 23 Park av
Stenographer, 227 Bleury
ence, carter, 288 Aqueduct
n, motorman, 106 Poupart
el, policeman, 21 St George
el, laborer, 684 Young
mily, wid Michael, 96 St Maurice
, dressmaker, 227 Bleury

ESTABLISHED 46 YEARS
ARMSTRONG
THE LEADING UNDERTAKER
74 Victoria Square
TELEPHONE 219. · Branch at Lachine.

McMahon Mrs. M., wid Morgan, 106 Conway
" Mrs. S., wid S., 165 Drolet
" Nicholas Ed., clerk G.T.R., 2 Fortune
" Omer, advocate and clerk Circuit court, 314 Rivard
" Peter, laborer, 54 Shannon
" Thomas, fireman No. 4 Fire Station, Chaboillez sq, h 37 Ottawa
" Thomas, laborer, 573 Fullum
" Thomas, machinist, 4 Eleanor
McMann F., of F. McMann & Son, 82 Mackay
" F., & Son (Francis & Walter), real estate, insurance and financial agents, office ground floor, 178 St James
" Jos., laborer, 101 Laganchetière
" Walter, of F. McMann & Son., 82 Mackay
McManus Andrew, foreman abattoir, 90 St Alphonse, St Henry
" Bernard, carter, 24 Manufacturers
" C. W., carpenter, 259 Richmond
" Edward (rev), Anglican city missionary, 170 Elgin
" Herbert, clerk, 90 St Alphonse, St Henry
" J., 89 St Antoine
" John, milk dairy, 331 Olivier av, Westmount
" John, carter, r 918 St André
" Jos. P., laborer, 30 St Margaret
" Luke, 46 Prince
" Misses, 40 Victoria
" Mrs. M., wid P., 12 Gaudry av
" Patrick, master carter, 331 Olivier av, Westmount
" Thos., carter, 69 Nazareth
" W. H., clerk, 60 Victoria
" Wm., clerk Dom. Express Co., 111 St George
McMartin E. W., com traveller, 416 Guy
" Henry checker, 63 St Etienne
" J. A., & Co., props National Pump works, 14 St George
" John A., of J. A. McMartin & Co., 12 Brunswick
" Miss Jane, teacher, 82 Mansfield
" Mrs. Amanda M., wid Finley, 416 Guy
" Norman, supt., bds 83 Union av
" Robert, clerk, 533 St Urbain
McMaster Hugh, carpenter, 72 Bleury
" J. R., restaurant, 70 Bleury, h 72 do
" John A. (capt), 147 Clandeboye av, Westmount
" Misses, 141 Clandeboye av, Westmount
" Thomas, laborer, 181 Ryde
" W. J. S., clerk, 147 Clandeboye av, Westmount
McMASTER WILLIAM, manager Montreal Rolling mills, 135 Crescent
McMenamin James, sugar boiler, 137 St Charles
" John, foreman, 41 Shearer
" Pat., laborer, 22 Shearer
" Patrick, sugar boiler, 448 St Patrick
" Wm., harnessmaker, 1 Monet lane
McMichael A. A., vice pres The James Robertson Co., 144 William, res Toronto
" Colin C., milkman, 864 Laganchetière
" Mrs., wid Jean, 13 Frontenac lane
McMillan Alex., clerk, 10 Phillips Place
" Alex., mnfr Crystal Laundry soap, 939 St Lawrence
" Chs. A., milkman, 168 Coursol, St Cunegonde
McMILLAN DAVID, supdt Protestant House of Industry and Refuge, 691 and 693 Dorchester
" Dennis, laborer, 44 St Patrick
" Hugh, conductor G.T.R., 40 Park av, St Henry
" L. J. Archibald, M.D., physician and surgeon, 4304 St Catherine, Westmount
" Miss, dressmaker, 62 Mayor
" Miss Jane, 403 St Denis

McMillan Mrs. Cath., wid Donald, 238½ St Antoine
" Mrs. H., wid Miles, 137 Congregation
" Mrs. John, bdg hse, 84 Cathcart
" N. E., laborer, 151 Chateauguay
" Neil, laborer G.T.R., 437 Magdalen
" W., printer, 60 Gain
" Walter M., grocer, 662 St Denis, h 664 do
" see MacMillan
McMillen J., employee C.P.R., 29 Shaw
" Mrs. Harriet, wid A., 189½ St Dominique
McMitchell Israel, blacksmith, 500 Richelieu, St Henry
McMormack Mrs., 105 Osborne
McMorrow H., grocer, 186 Nazareth, h 184 do
" Patrick, laborer, 1053 St James
McMullen M. C., laborer, 1060 St James
McMullin John, laborer, 13 St Agnes
" John, laborer, r 97 Young
" John, laborer, r 55 St Patrick
" Mrs. William, 16 Iroquois
" Patrick, laborer, 193 McCord
" Peter, carter, 1385 St Denis
McMurdy Robt, 38 St Mark
McMurray Miss Agnes, stenographer and typewriter, 5th floor N.Y. Life bldg, 11 Place d'Armes, bds 102 Bleury
McMurtrie John, machinist, 123 Mansfield
McMurry A. L., student, bds 58a City Councillors
" Sam. A., accountant, 29 Tower av
McNAB D., carpenter and joiner, 61 Forfar
" James, 1018 Sherbrooke
" James, bookkeeper, 307 Elm av, Westmount
" J. Bte., carter, 1201 Sanguinet, Ville St Louis
" N., com traveller, 20 Little St Antoine
" William, chief engineer G.T.R., 25 Essex av
McNabb Alexander, foreman, 101a Canning
" Daniel, engineer, 11 Colerane
" Robert, fireman, bds 11 Colerane
McNair William, fruits and confectionery, 293 Bleury
McNally Ant., sen., laborer, 48 St Martin
" Ant., jun., laborer, 48 St Martin
" Bernard, sec treas St Lawrence Sugar refinery, 60 Hutchison
" Edward, driver, 529 St Dominique
" George, of W. McNally & Co., 60 Hutchison
" James, bookkeeper with W. McNally & Co., 60 Hutchison
" James, laborer, 243 Ottawa
" John, engineer, 781 St James
" Mrs. A., wid B., 60 Hutchison
" Mrs. B., wid W. P., fruits, &c., 308 St Antoine, St Henry
" Pat., laborer, r 1273 Av de l'Hotel de Ville
" Robert A. C., clerk, 60 Hutchison
" Thomas, clerk, 405 Aqueduct
" Thomas, laborer, 1321 Mannfacturers
" Thomas F., clerk, 405 Aqueduct

McNALLY W., & CO., Importers of DRAIN PIPES, Cements, Fire Bricks, Fire Clay, Calcined Plaster, Wheelbarrows, Builders' and Contractors' Supplies, Floor Tiles, &c., 38 to 50 McGill st and 23 Normand

McNally W. H., clerk, 202 Peel
" W. V., supt at Belding, Paul & Co., 44 Fort
" William, of W. McNally & Co., 202 Peel
McNamara C., laborer, 640 Rivard
McNAMARA D., M.D., physician and surgeon, 936 St Denis
" Daniel, cooper, bds 108 Chenneville
" James, checker, 262 St Catherine
" James, machinist G.T.R., 102 Charron
" James, laborer, 71 Conway
" John, carter, 61 Rivard
" John, gas and steam fitter, 85 Chatham
" Michael, policeman, 50 Richmond sq
" Michael B., tailor, 486 St Lawrence, h 793 Cadieux
" Miss, 282 St Hippolyte
" P., grocer, 114 Fulford, cor Quesnel, h 116 do
McNamee Francis B., adviser of committee, of McNamee & Mann, 85 Cathedral
McNamee Francis, sen., engineer, [illegible]
" Geo. F. J., baggage dept G.T.R., [illegible]
McNAMEE & MANN, contractors, room [illegible] bldg, 107 St James
" Mrs. G. R., fancy goods, 129 St Antoine
" Mrs. M., grocer, 136 Richardson, h [illegible]
" Peter, moulder, St Hubert, Villeray
McNaught Robert, bookkeeper, 9 St Hypolite
McNaughton Alex., operator, 497 St Lawrence
McNAUGHTON ARCHIBALD, general goods, small wares, fancy goods, 1267 Notre Dame, h 1265 do
" Duncan, clerk, 291½ St Chas Borromee
" J. P., of Lamplough & McNaughton, Bath hotel, 140 St Monique
" James, 2 St Gabriel market, summer caster
" John, grocer, 169 Atwater av, St Cunegonde, 260 Coursol
" Mrs., wid J. E., 221 St Urbain
" Naughton, clerk C.P.R., 26 Hurteau, mount
" W. G., manufacturers' agent, 38 Lorne
" see MacNaughton
McNelee James, brakeman, 61 Montcalm
McNeil A., engineer G.T.R., 140 Grand Trunk
" A. C., clerk C.P.R., 30 McGill College
" André, porter, 164 Versailles
" Archibald, storeman, 2 Josephine
" Archie, clerk, 2 Josephine av
" Dan., shoemaker, r 110 Prince
" Ed., moulder, 245 Logan
" Elz., clerk, 449 Dorchester
" F., clerk G.T.R., 120 Versailles
" John, conductor, 46 Milton
McNEIL JOHN W., marble and granite manufacturer and dealer in granite monuments, gravestones, statuary and furniture tops, &c., wholesale 205 Mountain, Bell tel Uptown Manufacturers
" Mrs. Ellen, wid Archibald, trader, 1[illegible]
" Mrs. M., wid John, 189 St Etienne
" Mrs. Octave, confectionery, 543 William
" Octave, laborer, 545 William
McNeilage Neil, machinist, 273 Colerane
McNeill Mrs. H. W., bds, 1145 Dorchester
McNicholl Geo., clerk G.T.R., 97 Ash av
" James, machinist, 95 Ash av
McNichols James, accountant, and distributor stamps, sheriff's office, Court house, Hubert
McNICHOLS R., chemist and druggist, attention given to prescriptions; [illegible] rine, Bell tel. East 952, Merchants St Denis
McNicol James, laborer, 87 Delisle
McNICOLL D., passenger traffic manager Windsor, h 3 Cote St Antoine road,
" Xavier, driver, 545 William
McNiece Andrew, carter, 549 Rivard
" Lawrence, hotel, 121 Duke, h 45 Ottawa
McNIECE & ORCHARD, practical horseshoers of all makes and bicycle livery; all work guaranteed, 2561 St Catherine
" Ozias, of McNiece & Orchard, 181 Cunegonde
" Robt., engineer, 238 St Martin
" T. W., bookkeeper, 596 St Antoine, St
" W. H., machinist, 199 St Etienne
" W. James, 118 Hutchison
McNulty Chas., wire drawer, 337 Delisle, gonde
" Dominick, fitter, 501 Albert
" Dominick, machinist, 1157 St Denis
" Henry, moulder, 800 Albert, St Henry
" Thos., special constable, 51 Aylmer
" William, machinist, 53 Aylmer
McOwat Miss Margaret, fancy goods, 9[illegible] cillors
McPhail Thomas, laborer, h 69 Foundling
McPhee Miss Annie, bdg hse, 167 St Antoine
" Mrs. A., wid Harry, 1418 DeMontigny
" Mrs. H., dressmaker, 240 St Martin
" W. S., with R. & O. N. Co., 182 Westmount
" William, foreman, 53 Napoleon, St Cu

on D., foreman, 23 Catheart
, of D.A McPherson & Co., 948 Dorchester

HERSON D. A., & CO.

(D. A. McPherson, J. M. C. Muir),

porters of

CHEESE and BUTTER,

nd Commission Merchants,

71 William street.

on D. R., manager West end branch Bank of
ontreal, 366 Mountain
k, merchant, 178 Charlevoix
SON GEO., boots and shoes, 2223 St Catherine
ne, h 16 St Luke
ge, clerk, 252 Liverpool
, engineer, 57 Laurier av, St Henry
, laborer, 738 St Dominique
e, carter, 2085 Notre Dame, St Cunegonde
liam, machinist, 13b Aylmer
MacPherson
y John, grocer, 24 Ottawa, h 126 Prince
Mrs. E., wid James, 2087 St James, St
ency
David, foreman M.S.R., 27 Bourbonnière av,
isonneuve
, electrician, 29 Bourbonnière av, Maison-
neuve
r, camper, 24 Coursol
Robert, car repairer, 316 Logan
e E. D., com traveller, 14 Duluth av
James, telegraph operator and bdg hse, 22 Richmond
Christina, bdg hse, 214 St Urbain
H., wid John, 268 Laval av
Michael, laborer, 112 Lagauchetière
n Melville, plumber, 132 Drolet
, bookkeeper, 132 Drolet
packer, 132 Drolet
H., laborer, 26 Colerane
ngs, clerk, bds 867 St Catherine
y A., 577 St Urbain
C., of A. Freeman & Co., 156 St James
e, mngr Singer Manfg. Co., of New York,
Turkish Bath hotel, 140 St Monique
, coachman, 94 Arcade
, manager Singer Manfg Co., 2435 St Cathe-
rine
, Annie, bdg hse, 754 St Lawrence
, Mary, 38 St Urbain
el, cook, 466 Bourgeois
mas, tailor, 2309 St Catherine
, policeman, 2 Rivard
s Wm., bookkeeper, 168 Mansfield
Alex., railway mail clerk, 3 Rutherford av
, clerk, 7 Union av
, Union av
William, clerk, 466 Seigneurs
Bryan, meat inspector Dominion abattoir,
Coursol
s F., letter carrier, 242 Guy
es (Hon.), member Chicago Board of
rade, 112 University
es, engineer, 20 Barclay
s A., clerk Circuit Court, Court house, 1577
otre Dame, h 154 Selby, Westmount
s, grocer, 70a Colborne
, laborer, 191b Iberville
h, carter, 320 Av de l'Hotel de Ville
A., wid Richard, 760 Lagauchetiere
arter, 170 Wellington
ard, grocer, 109 to 115 McGill cor Commis-
sioners
as, engineer, 463 Bourgeois
John G., machinist, 16 St Patrick
Alex., clerk C.P.R., 800 Cadieux
Pat., laborer, 94 St Maurice
Simon, laborer, 17 Tansley
John, farmer, Beaurivage, Longue Pointe
, jun., asst tollgate keeper, Notre Dame,
eaurivage, Longue Pointe
Mrs., wid Thos., 153 Shearer
B.P.O. clerk, 66 Laurier av, St Henry
, customs officer, 66 Laurier av, St Henry

McVEY JAMES, Windsor boarding stables, 78½ Catheart
" John, sen., 66 Laurier av, St Henry
" John, farmer, Notre Dame, Beaurivage, Longue Pointe
" Jos., bridge master, 32 Donegana
" Miss J., dressmaker, 4 Stanley flats, 131 Stanley
" Mrs. Mary, wid Michael, 2126 Notre Dame
" W. P., merchant, 82 Laurier av, St Henry
" Wm., carpenter, 6 Desrivières av
McWhinney Mrs. E., wid Andrew, 1246 DeMontigny
McWhinnie Chas., caretaker, 11 Port
" David, foreman, 311 Stadacona
" Mrs. M., wid Chas., 493 William
McWilliam A., accountant C.P.R., 5 Closse
" Math., conductor C.P.R., 37 Moreau
" Wm., manager Wm Ewing & Co., 298 St Urbain
McWilliams T. S. (rev), M.A., pastor American Presbyterian church, 181 Peel
McWood Wm., supt car dept G.T.R., 885 Wellington
Maass M., mngr Montreal Silk Mills Co., Ltd., 804 Lagauchetière
Mabon E. J., bank clerk, 27 Chomedy
Mace Geo., foreman, 64 Darling
" Geo. A., of Mace, Wilson & Co., 80 Park av
" J. C., bookkeeper, 5 Tara Hall av
" Sam., carter, 50 St Gerlonin
" Thos. F., Montreal Brewing Co., 30 Richmond sq
" Thos. H., foreman, 5 Tara Hall av
" W., yard master, 872 Lagauchetière
MACE, WILSON & CO., mnfrs of paper, 8 DeBresoles
Macey Henry, groceries and provisions, 158 and 160 Forfar. Bell tel 3006
Machabee F., jun., carriagemaker, 19 Wolfe
" Ferd., carriagemaker, 13 Wolfe, h 33 do
" Grégoire, foreman, 54 Molson av, Ville St Paul
Machè Ed., laborer, 24 Marianna
Machin A., caretaker the McGill Normal School, 789 Lagauchetière

MACHINERY SUPPLY COMPANY, W. S. GARDNER, Mgr., Dealers in IRON and WOOD-WORKING MACHINERY, BOILERS, ENGINES, PUMPS, LATHES, PLANERS, and DRILLING MACHINES, MACHINISTS' TOOLS, SHAFTING, HANGERS, PULLEYS, &c., Railway, Steamboat and Mill Supplies, 401 Board of Trade Bldg

Mack Edward, 399 Av de l'Hotel de Ville
" Geo., carter, 208 Richelieu, St Cunegonde
" James, pressman, 75 Inspector
" James R., printer, 4 Stanley
" John, laborer, Cote St Paul road, Ville St Paul
" John, carter, 45 Beaudoin
" John R., printer, 567 St Urbain
" Mrs. A., wid Robert, 120 Centre
" Mrs. I. C., wid R., 110 Irvine av, Westmount
" Nathaniel, driver, 172 Wellington
" Nathaniel, ropemaker, 591 Charlevoix
" Robert, carpenter, 495 Charlevoix
" William G., ropemaker, 790 Charlevoix
Mackaus S., clerk, 54 Laurier av, St Henry
Mackey C. H., of Globe Hat Works Co., 487 St Urbain
" John, 866 Drolet
" Philip, carpenter, 19 St John, St Henry
Mackie —, plasterer, 399 Av de l'Hotel de Ville
" Frank, clerk, 737 Wellington
" J., 416 Wood av, Westmount
" J. F., of Atwater, Duclos & Mackay, 416 Wood av, Westmount
" James, plumber, 353 Laval av
" John, foreman, 1109 St André
Mackin John, laborer, 200 St Martin
Macklaier Mrs. M., wid Wm., 81 Drolet
Macklin John, brassfinisher, Pagnuelo av, Outremont
" John, with Royal Electric Co., 76 Osborne

Macoun B. J., clerk C.P.R., 105 University
" J., 43 Prince
Macy Cyrille, laborer, 144 Ireboeuf
Madden Edward, laborer, r 103 Prince
" Hugh, 540 St André
" J., plumber, 1465½ St James, St Cunegonde
" James, mason, 52 Molson av, Ville St Paul
" Michael, laborer, 253 Ottawa
" Theodore, machinist, 62 Mentat
" W. P., r 201 Shaw
" Wm., 35 St Jean Baptiste, Turcot Village
Madderson Christopher, painter, 8 Maisonneuve
Maddicks Edw., sailmaker, 122 Wellington
Maddigan John, laborer, 14 Guy av
" Michael, machinist, 1 Riverside
" P., storeman, 100 St Dominique
Maddison Edw., carpenter, Boyer, St Denis ward
Maddock Mrs. M., wid Patrick, 111 St Dominique
Maddows Henry, laborer, 27 Grand Trunk
Made John, laborer, 130 Ottawa
MADELEINE REV SISTER, Beaurivage, Longue Pointe
Madere Mrs. M., wid Jos., 187 Plessis
Maderman James, laborer, r 78 Delisle
Madgin Thos., grocer, 248 Iberville, h 250 do
Madigan Martin, laborer, 32 Delorimier av
" Michael, laborer, 19 Smith
" Thos., steamfitter, 225 Richmond
" Wm., grocer, 534 Fullum, h 536 do
Madley A. E. G., clerk Dominion Cotton Mills Co., Ltd., 26 Mackay
" Henry, 26 Mackay
Madlind Wm., laborer, Van Horne av, Outremont
Madon Mrs. V., wid Léon, 284 DeMontigny
Madore Alexandre, student, 402 St Denis
MADORE DAVID, importer and dealer in wholesale hardware, paints, &c., 279, 281, 283 and 285 St Paul, and 5, 7, 9 and 11 St Gabriel, sum res St Anne de Bellevue
" E., painter, 681a Sydenham
" Eugène, butcher, 1805 St Lawrence, h 1801 do, Ville St Louis
" & Fréchette, contractors, 452 St Denis

MADORE, GUERIN & PERRON
(E. Guerin, J. A. C. Madore, M.P., J. L. Perron)
Advocates, Barristers, Commissioners for all the Provinces, 2nd Flat New York Life Bldg., Place d'Armes Sq. ROOMS: 208, 209, 212, 213 and 214 Tel. Bell Main 2953, Merchants 745.

Madore J. A., of Madore & Fréchette, 402 St Denis
" J. A. C., B.C.L., M.P., of Madore, Guérin & Perron, 362 St Hubert
" J. Adolphe, P. O. inspector, 127 St James, h 402 St Denis
" Joseph, laborer, r 1060 St James, St Henry
" Joseph, bookkeeper, 306 Drolet
" Jos. Gus., bookkeeper, 149 Cadieux
" Léandre, laborer, r 10 Labelle, St Denis ward
" Louis, student, 402 St Denis
" Rodolphe, C. A. dept Travellers' Ins. Co. of Hartford, Gazette av, Montreal West
" Wm. L., 11 Hanover
Madrand Ludger, painter, 228 St George
" Maxime, butcher, r 154a Montcalm
" Octave, butcher, 76 Quesnel
Maeder F. H., electrician, 88 St Charles Borromée
Maedgin Pascal, spinner, 42 Fulford
Maezel Henry, laborer, 7 Providence
Maffré Fréderic, laborer, 34 Nelinda
Mageau Pierre, joiner, 92 Maisonneuve
Magee Alfred, laborer, 211 St Charles
" Robt., bookkeeper, 13½ Berthelet
Maggarth Mrs., 89 Rushbrook
Maggio Camille, professor of music, 233 Panet
Magie L. D. W., electrical engineer, 30 Crescent
" Mrs. Emeline, wid M. F., 30 Crescent
Magill A. R., ins clerk, 842 Dorchester
Maglot John, silverplater, 101 Beaudry
Magna Jos., fruit and tobacco, 465 St James

Magnan Adjutor, carpenter contractor, 6
" Adolphe, of Magnan Frères, 458 Rac
" Adolphe, sen., bds 640 Dorchester
" Arthur, clerk, 458 Rachel
" B. R., of Magnan Frères, 639 Dorch
" Bénoni, stonecutter, 1212 Cadieux
" Delphis, joiner, 12 Roy

MAGNAN FRERES
(A. Magnan, B. R. Magnan)
Wholesale Jobbers, Importers Dealers in House Builders' Hard Range, Cooking & Hall Stoves, C Cooking Utensils, etc. Tools a ty. Paints, Oils, Varnishes, Glass, Brushes, &c., 306 & 308 St La

Magnan J. A., frame maker, 267 Logan
" J. Bte., carter, 236 St Charles
" Jos., carpenter, 119 Visitation
" Léon, employee rubber factory, 73
" Mrs. Josephine, 24 Chenneville
" O., painter, 326½ St Timothée
" Pierre, carter, 548 St Patrick
" R., iron merchant, 639 Dorchester
" Roch, contractor, 3 Waverly, Ville St
Magné Antoine, mason, St Frs Xavier, Longue Pointe
" Jos., shoemaker, 125 Inspector
MAGOR FRANK, & CO. (J. H. Magor, turers' agents an importers, 16 St 13 St Alexis
" Fred., laborer, 385 Delisle, St Henry
" Geo., shoemaker, 4 Chambord
" J. Bte., joiner, Labelle, Villeray
" J. Harold, of Frank Magor & Co, 2
" John, of John Magor & Son, and res Brazil, res Lachine
" John, & Son, commission and Hospital
" W. A., of John Magor & Son, res Lac
Magowan Geo., engineer, 256a St Antoine
Magrath F. W., com traveller, 147 St George
Maguire Francis, com traveller, 2 St Louis
" Hugh, detective, 763 St Dominique
" J. H., U. S. inspector of customs Cathedral
" James, carter, 229 Duvernay, St Cun
" James, checker, 240 Seigneurs
" James, gardener, 377 St Dominique
" John, 377 St Dominique
" John, painter, 1342 St Dominique, Vi
" John, silverplater, 651 Dorchester
" Joseph J., teacher, 166 Parc Logan
" Mrs. C., wid Jas., 2 St Louis sq
" Thos., laborer, 523 Seigneurs
" Thos. M., station master C.P.R., 1168
" W., boarding and sale stable, 76 78 Drummond
Mahalre Damase, carter, 405 Champlain
Mahar T. J., plumber, 39 McGill College av
Maher Alex., butcher, r 401 St Hippolyte
" Edward, laborer, 97 Chateauguay
" Eusèbe, carter, r 572 St Hippolyte
" Fred., operator, bds 3928 Notre Dame,
" Fred., tanner, 697 Papineau av
" J. Bte., gardener, St Joseph, Beauriv Pointe
" James, bricklayer, 303 Colerane
" James, laborer, 28 Hermine
" John, hatter, 242 Mountain
" John, laborer, 1069 Av de l'Hotel de
" John, laborer, 46 Desrivières av
" Louis, grocer, 164 Visitation
" M., foreman, 46 Papineau sq
" Michael, laborer, 58 Delorimier av
" Mrs. B., wid W., 130 Murray
" Mrs. Délima, wid A., 401 St Hippolyte
" Patrick, laborer, 7 Eleanor
" Pierre, plasterer, 8 St Pierre lane
" Thomas, furrier, 731 St Dominique
" Treflé, laborer, 1019 Sanguinet, Ville

liam, laborer, 170 Visitation
insurance agent, 398 St Hippolyte
clerk C.P.R., 267 Brebeuf
, tailor, 54 St Margaret, St Henry
, laborer, 6 St Claude
, laborer, 915 St Dominique
laborer, 9 Jetté lane
es, driver, 200 Cadieux
r, laborer, 773 St Hippolyte
ph, laborer, 332 Papineau av
policeman, 632 St Catherine
is, laborer, 472 Shaw
rt, shoemaker, 243 Panet
machinist, 455 Shaw
carter, 235 Shaw
laborer, 455 Gain
laborer, 224 St Catherine
, bricklayer, 241 Champlain
St L., wid Jos., 462 Shaw
, painter, 5 Notre Dame, Tureot Village
se, brewer, 989 Notre Dame
onecutter, r 308 Montcalm
r, laborer, 56 St Margaret, St Henry
s, carter, 355 Papineau av
e, trader, 320 Champlain
rd, laborer, 668 Fullum
rd, clerk, 139 Water
Mailloux
n, boilermaker, 99 Centre
, laborer, 57 Smith
David, engineer G. T. R., 345 Magdalen
, carpenter, 65 St Louis, Ville St Louis
, watchman, 126 St George
, shoecutter, 1241 McCord
ael, milkman, 650 Fullum
wid D., 251 St Dominique
St., wid James, 188 Ann
Margaret, wid James, 21 Ann
k, driver, 63 Jurors
n, laborer, 117 Colborne
drien, laborer, 723 DeMontigny
e, policeman, 483 Seigneurs
ol, driver, 4 St Emelie, St Henry
C., wid Octave, 203 St Elizabeth
Talbot
ib., plasterer, 32 Durham
, 746 Drolet
eu, plasterer, 456 Rivard
reman, 1818 St Hubert
ois, architect, 579 St Hippolyte
M., wid J. Bte., 968 DeMontigny
laborer, 60 St Hubert lane
Mailhio:
Louis, glassblower, 98 Parthenais
Anna, wid Eug., r 295 Montcalm
28 Iberville
, grocer, 423 Sanguinet
ule, laborer, 836 Albert, St Henry
e, laborer, 68 St Henry
1365 St Catherine
is, machinist, 398 St Timothée
e, joiner, 1121 Berri, Ville St Louis
oy, clerk, 41b Montana
rter, 131 Montcalm
r, joiner, Cerat
e, laborer, 1063 St André
plasterer, 240 Panet
clerk, 67 Notre Dame
driver, 62 Maisonneuve
laborer, 410a Plessis
stonecutter, 1192 Berri, Ville St Louis
stonecutter, 1387 Av de l'Hotel de Ville
lle St Louis
, laborer, 687 Notre Dame, Maisonneuve
clerk, 59 Montana
el, laborer, r 63 Langevin, St Henry
el, laborer, St Frs. Xavier, Beaurivage,
ngue Pointe
Orelle, bldg lnse, 687 Notre Dame, Maisonneuve
E., wid Alex., 302 St Timothée
Mary, wid Jos., r 409 Plessis
e, laborer, 579 Poupart
ien, carter, 131 LaSalle av, Maisonneuve
id, plasterer, 224 Maisonneuve
layer
jutor, clerk, 1662 Ontario

MAILLET ARTHUR, chemist and druggist, importer of drugs, medicines, chemicals, perfumeries, seeds, &c., pharmacy cor Craig and Montcalm, h 527 St André
" Auguste, butcher, 101 St Martin
" Ephrem, tailor, r 129 St Lawrence, h 283 Laval av
" Eugène, tailor, 460 Marie Anne
" Ernest, florist, 43 St Hippolyte lane
" G. O., manfr, 262a Dorchester
MAILLET GASTON, surgeon dentist, 162 St Denis
" Ivano, vet. surgeon, 488 Rachel
" J. C. (rev), chaplain Notre Dame de Lourdes Church, R. C., 1667 St Catherine
" Joseph, laborer, 1363 St Dominique, Ville St Louis
" Martin, laborer, St Frs. Xavier, Beaurivage, Longue Pointe
" Moïse, butcher, 705 Papineau av, Delorimier municipality
" Mrs. M., wid Moïse, r 307 Logan
" Mrs. O., wid T., 2570 Notre Dame
" Odilon, tailor, 191 Sanguinet
" Oscar, tailor, 376 St André
" Patrick, laborer, bds 1493 Notre Dame
" Raphael, druggist, 376 St André
" Rémi, tailor, office 423a Craig, h 68 Seaton
Maillot Hercule, joiner, 43 LaSalle
" Joseph, 114 Delorimier av
" Mrs. Emilie, wid Louis, 217 Visitation
" Raoul, clerk, 1308 DeMontigny
Mailloux Arthur, weaver, 7 Frontenac lane
" Alphonse, of Martin Bros., 227 St Urbain
" Charles, shoemaker, 1150 St Dominique, Ville St Louis
" Edmond, agent, 376 St Timothée
" Elzear, laborer, 62 Amherst
" Eugène, tinsmith, 3162 Notre Dame, St Cunegonde
" Eugène, moulder, 350 Logan
" François, laborer, r 263½ Visitation
" George, barber, 369 Amherst
" Gervais D., music teacher, 461d Laval av
" Hector, clerk, 105 Drummond
" Ignace, laborer, 246 Centre
" Jean, laborer, 11 St Ferdinand, St Henry
" John, laborer, r 25 St Felix
" Jos., shoemaker, 1407 St Lawrence, Ville St Louis
" Joseph, painter, 55 St Margaret, St Henry
" Joseph, tobacconist, 1095 St Catherine, h do
" Joseph, laborer, r 132 Chateauguay
" Jos., shoemaker, 699½ St James
" Joseph, laborer, r 226h Aqueduct
" Joseph, laborer, r 28 Turgeon, St Henry
" Joseph, packer, 859 DeMontigny
" Julien, 179 St Christophe
" Mrs. A., wid Edouard, [illegible] St Dominique
" Mrs. A., wid A., 87 Mance
" Mrs. O., wid, 240 St Antoine
" Olivier, 160 Fullum
" Oscar, laborer, 681 Grand Trunk
" Ovila, laborer, 30 Orleans av, Maisonneuve
" P. H., manager Estate P. N. Mailloux, 160½ St Antoine
MAILLOUX PHILEAS P., carriage and saddlery hardware, wholesale, horse collar mnfr, 223 and 225 St Paul and 26 and 28 Jacques Cartier sq, h 111 Berri
" Pierre, laborer, bds 29a St Geneviève
" Pierre, moulder, 114 St Ferdinand, St Henry
" Raoul, laborer, r 25 St Felix
" Robert, laborer, 22 Soulanges
" Victor, shoemaker, 1887a Notre Dame, h 43 Lusignan
" Xavier, carter, 572 Rivard
" Zéphirin, moulder, r 66 Barré
" Zotique, laborer, 49 Pius IX av, Maisonneuve
Mailly Jos., plumber, 223a Papineau av
Maingalthon Pierre, joiner, 15a Jubilee Court
Mainguy Nap., policeman, 402 Parc Logan West
Mainville A., laborer, 560 St Patrick
" A., blacksmith, 28 St Felix
" Alphonse, stonecutter, bds 173 St Lawrence
" Arthur, clerk law dept City hall, res St Alexander, Longueuil
" Arthur, silverplater, 583 Sanguinet

Mainville C. P., Inland Revenue office, 6 Park av, Ville St Louis
" Clovis, laborer, r 50 Turgeon St Henry,
" Delphis, laborer, r 114 Dufresne
" Edmond, cooper, 38 Frothingham av, Ville St Paul
" François, laborer, 112 Beaudoin, St Henry
" Fred., moulder, Versailles
" J. Bte,, shoemaker, 93 Levis, St Cunegonde
" James, painter, 391 Drolet
" Jean Bte., shoemaker, 529 Notre Dame, Maisonneuve
" Jos., brickmaker, 32 St Jean Baptiste, Turcot Village
" Jos., tobacconist, 816 Sanguinet
" Joseph, laborer, 7 Monet lane
" Joseph, laborer, 517 Centre
" Joseph, laborer, 185 Chaussé
" Joseph R., of Mainville & Mainville, 447 Rachel
" Michel, leather cutter, 348 St Louis, Ville St Louis
" Moise, mason, r 108 Delinelle, St Henry
" Miss Izelda, 313 Panet
MAINVILLE & MAINVILLE, notaries and commissioners, rms 4, 5 and 12, 1580½ Notre Dame, h 447 Rachel cor Av de l'Hotel de Ville
" Mrs. Henriette, wid Gedeon, 601 Fullum
" Mrs. Louise, wid Godfrol, 164 Railway Track
" Mrs. M., wid Jos., 584 St Hippolyte
" Mrs. P., wid Theophile, 458 Seigneurs
" Nap., laborer, r 300 Beaudry
" Phileas, of Mainville & Mainville, 447 Rachel
" Pierre, laborer, 155 Cote St Paul road, Ville St Paul
" Pierre, laborer, 225 St Elizabeth av, St Henry
" Rosario, poultry, 11 St Jean Baptiste market, h 348 St Louis, St Denis ward
" Simon, printer, r 200 Maisonneuve
" Theophile, cigarmaker, 173 Mount Royal av
MAINWARING R. A., real estate and ins broker, R. Pothier Doucet, mngr, 147 St James, Bell tel main 2433, bds Windsor hotel, Dominion sq, summer res Beaconsfield
" Wm., laborer, 23 Desrivieres
Mair J., of Caldwell & Mair, bds Balmoral Castle hotel, 1362 Notre Dame
Maison (La) Dorée, hotel, Toussaint Vian, prop, 1258 Ontario, private entrance 333 Wolfe
MAISON MERE DE LA CONGREGATION DE NOTRE DAME, rev sister St Sabienne, superioress general, 40 St Jean Baptiste
MAISON ROYALE, Theo. Ethier, prop, cigars, wines and liquors, 339 St Lawrence cor Ontario
Maisonneuve A., trunkmaker, 95 St Chs Borromee
" A., postmaster, 45 Villeneuve, and hotel, 1417 St Lawrence, h 1413 do, Ville St Louis
" Adrien, laborer, r 114 Versailles
" Alderic, plumber, 37 St Charles Borromée
" Alfred, grocer, 408 Champlain
" Alphonse, laborer, 363 Grand Trunk
" Alphonse, joiner, bds 1125 Av de l'Hotel de Ville
" Alphonse, foreman, 132 Parc Logan West
" Andre, machinist, 20 Dominion, St Cunegonde
" Arthur, bartender, 1125 Av de l'Hotel de Ville
" Benoni, millwright, 16 Dominion, St Cunegonde
" Catholic School for boys, Brother Quinthien, prof, 380 LaSalle av, Maisonneuve
" Chas., laborer, 317 St Timothee
" Chas., oil presser, 368 St Timothee
" Chas., laborer, 1591 St Lawrence, Ville St Louis
" Club, billiard and pool room, 586 Notre Dame, Maisonneuve
" Desalles, laborer, 1195 St Dominique, Ville St Louis
" Hilaire, blacksmith, 108 Poupart
" Hormisdas, blacksmith, 175 St Martin
" Jos., stonecutter, 599 St Dominique
" Jos., clerk, 64 Frontenac
" Jos., foreman, 20 Dominion, St Cunegonde
" Mrs. wid W., 167 Panet
" Mrs. Delima, wid Alph., 56 St Urbain
" Nap., joiner, 397 St André
MAISONNEUVE OCTAVE, wood merchant, 1017 and 1019 St Lawrence, Mer tel 107, h 991 do
" Olivier, watchman, 9 Lusignan
" Ollivier, 1415 St Lawrence, Ville St Louis
Maisonneuve Ozias, laborer, 27 Napoleon, St Cunegonde
" Protestant school, Mrs. Murray, 1 Letourneux av, Maisonneuve
" Theatre, 97 Letourneux av, Maisonneuve
MAISONNEUVE, TOWN OF, Hule [illegible] mayor; M. G. Ecrement, sec-treas, Letourneux av, Maisonneuve
" Z., cigars and tobaccos, 563a St Lawrence
" Zénon, clerk, 772½ St Dominique
Maitland Wm., of Wm. Maitland & Co., 136 St Peter
MAITLAND WM., & CO., fruits and [illegible] 136 St Peter
Maitre Mrs. M. L., wid Emile, 314 Mathieu
Majeau Aug., tinsmith, 922 DeMontigny
" J. Bte., butcher, 11 Taillefer av
" Jos., policeman, 228 Brebeuf
" Joseph, 5 St Elizabeth
" Wilfrid, cartor, 11 Fullum
Majeur Jos., carter, 340 Champlain
" Méderic, shoemaker, 223a Montcalm
Major —, 601 Ropery
" Adolphe, 73 Coursol, St Cunegonde
" Adolphe, shoemaker, r 274 Maisonneuve
" Adolphe D., cashier, 606 Berri
" Adolphe, moulder, Blue Bonnets
" Alex., contractor, 420 Richelieu, St Henry
" Alfred, land surveyer, 387a Montcalm
" Alph., laborer, 2518 Notre Dame
" Amédée, grocer, 41 St Philippe, St Henry
" Augustin, laborer, 147b Champlain
" Augustin, Blue Bonnets

MAJOR BROS. & CO
(J. D. Major,
Importers and Manufacturers
Roofing Materials, Building Paper
and Coal Tar Products, Bell Tel
OFFICE 21 WELLINGTON ST
Factory, 87

Major Chas., laborer, r 10 Queen
" David, journalist, 171 Cadieux
" & Demers, carriagemakers, 250 Rivard
" Donat, fruit store, 2178 Notre Dame
" Duquette & Co., roofers, 168 Guy
" E. J., inspector pot and pearl ashes, 30 Jacques Xavier and 9 St Eloi, manager Manf. Co., 600 Craig, h 421 Guy
" Ed. D., grocer, 433 Maisonneuve, h 45
" Elie, contractor, 30 Brebeuf
" Emilio, of Bonin & Major, 120 Cadieux
" Ephrem, joiner, 452 Richelieu, St Henry
" Eusebe, 74 Workman
" Evangeliste, of Berard & Major, 186 St Borromée
" F. X., insurance agent, 2 St David
" Frank, dyer, Outremont
" Geo., foreman, 201 Ontario
" Hector, plasterer, 380 Champlain
" Henri, plumber, 301 Montana
" Henri Ed., bread driver, 11 Cascades, Louis
" J. Bte., stonecutter, 51 Dufferin
" J. Bte., of Archambault & Major, 52
" J. D., of Major Bros. & Co., 17 Inspector
" J. P., contractor, 194 Versailles
" Joseph, tinsmith, r 289 Delisle
" Joseph, laborer, 46 Dufferin
" Joseph, of Major & Demers, 762 Rivard
" Joseph, painter, 60 Molson av, Ville St
" Louis, laborer, 1488 St Lawrence, Ville

MAJOR MANUFACTURING
(THE), L
EVERYTHING
in
PAPER BOXES and WIRE
600 and 602 Cra

CALEDONIAN FIRE INSURANCE CO. OF EDINBURGH.

Mallette Alphonse, butcher and horse trader, 37 Mountain, h 442 Argyle av, Westmount
" Alphonse, horse dealer, 31 Mountain, h Metcalfe av, Westmount
" Alphonse, private slaughter house, 189 St Ferdinand, St Henry
" Alphonse, butcher, 19 St Ann's market, h 442 Argyle av, Westmount
" Auguste, laborer, 168 Plessis
" Avila, butcher, 1986 St James, h 189 St Ferdinand, St Henry
" D., baggageman, 327 Delisle, St Cunegonde
" Edmond, clerk, 49 Mountain
" Edmond, clerk, 153 St Martin
" Edmond, of Mallette & Frere, 700 St Patrick
" Edwin, of Mallette & Frere, 702 St Patrick
" & Frère, oil and soap manfrs, 702 St Patrick
" George, blacksmith, 75 St Elizabeth av, St Henry
" Gustave, com traveller, 658 St Hubert
" J. B., helper, r 75 St Elizabeth av, St Henry
" J. Bte., laborer, 72 St Augustin, St Henry
" J. H., accountant and bailiff, room 53 Street Ry. bldg, 8 Place d'Armes hill, h 415a Dorchester
" J. H., clerk, 153 Nazareth
MALLETTE J. H. E., boots and shoes, 137 McGill, h 2 Robillard av
" John, laborer, 137 Desery
" John, clerk, 153 Nazareth
" Jos., coal and grain dealer, office and yard 330 and 334 Panet, h 364 Cadieux
" Joseph, roofer, 718 Drolet
" Jos., laborer, 47m St Dominique
" Jos., tobacconist and barber, 2240 Notre Dame, h 75 Montmorency
" Joseph, laborer, 1217 Av de l'Hotel de Ville
" Joseph, laborer, 155a Dufresne
MALLETTE JOS. L., groceries and provisions, 1618 and 1618a Ontario, h 374 Cadieux
" L. Z., contractor, 277 St Urbain
" Louis, clerk, 99 St Ferdinand, St Henry
" Louis, machinist, 139 Dufresne
" Louis, manager, 492 Seigneurs
" Lucien, laborer, 352 Panet
" Mrs., wid Olivier, 3 Larin Terrace
" Mrs. Julie, wid P., 1100 St Lawrence
" Mrs. L., wid Isaie, 308 Montealm
" Mrs. O., wid Mathias, 393 Panet
" Mrs Onesime, wid Victor, 2352 St James, St Henry
" N. S., photographer, 2152 Notre Dame, h do
" Napoleon, laborer, 145 Dufresne
" Napoleon, shoemaker, 56 Beaudry
" Odilon, mason, 27 Payette
" Olivier, foreman G.T.R., 121 Versailles
" P. A., of P. A. Mallette & Co., 2697 St Catherine
MALLETTE P. A., & CO. (P. A. Mallette & Fabien Gronlx), grocers, wine merchants and meat market, 2699 St Catherine. Bell tel Uptown 1428
" Richard, painter, 4 Rose de Lima, St Henry
" Siméon, laborer, 12b Jubilee Court
" Ulric, tobacconist and barber shop, 13 Chaboillez sq, h 324 Seigneurs
" Xavier, laborer, r 189 Champlain
Malley Cyprien, laborer, 132 Lagauchetière
Mallinson Henry, engineer, 125 Rosel
Mallison H. R., clerk M.S.R., 584 St Denis
Mallory Levi, laborer, 47 Canning
Malloy Mrs. M., wid J., 214 Ottawa
" Peter, gardener, r 535 Seigneurs
" Thos., laborer, 126 Richardson
Malo Abel, laborer, 299 Richelieu, St Cunegonde

Malo Aimé, sculptor, 1077 Av de l'Hotel de Ville
" Alex., tailor, 563 Sanguinet
" Apollinaris, milkman, 729 St Hippolyte, Ville St Louis
" Armand, goldsmith, 373 St André
" Basile, shoemaker, 65 Seaton
" Damase, laborer, 12 Paterson av
" Damase, tailor, 330 Av de l'Hotel de Ville
" E., of Venne & Malo, bds 953 St André
" Eugène, lumber contractor, 186 Berri
" F. X., sen., tailor, 71 St Elizabeth
" Fabien, shoemaker, 65a Seaton
" & Fils, furniture, 933 Ontario
" François, joiner, 612 Centre
" Hector, com traveller, 1201b DeMontigny
" J. Bte., painter, 430 Beaudry
" J. Bte., shoemaker, 732 Ontario
" Jean, building contractor, 421 St André
" Jos., joiner, 105 St Philippe, St Henry
" Joseph, carter, 373 St André
" Joseph, carter, 392 Wolfe
MALO JOSEPH, lee merchant, office 81½ Dufresne, h 81 do
" Joseph, joiner, 79 St Charles
" Joseph, laborer, 158 Fullum
" Joseph, of Malo & Fils, 433½ Gain
" Joseph, pedlar, 326 Panet
" Joseph C., driver, r 186 Delisle, St Cunegonde
" Jos. Médéric, groceries and provisions, 227 Champlain and 650 Lafontaine, h 655 Lafontaine
" Lazare, joiner, 2 Nellnda
" Louis, inspector City hall, 215 Brebeuf
" M., tailor, 35 Frontenac
" Medard, shoemaker, 479 Laval av
" Miss Régina, 588 Beaudry
" Mrs. E., wid Elie, 338 Centre
" Mrs. E., wid Elzear, 58 St Germain
" Mrs. M., wid Jos., r 172a Visitation
" Mrs. S., wid Gustave, 1706 Ontario
" Napoléon, carpenter, 312b Champlain
" Napoléon, grain merchant, 548 Albert
" Octave, butcher, 81 Dalhousie, h 101a St Hubert
" Octave, butcher, 153 Wellington
" Philéas, 259 Mathieu
" Pierre, milkman, 199 Desery
" Rodrigue J., laborer, 313 Grand Trunk
" Samuel, joiner, 373 St André
" Simeon, of Malo & Fils, 389 Gain
" Simeon, shoemaker, 239 Maisonneuve
" T., tobacconist, 569 St Lawrence, h do
" Toussaint, trader, 109a Panet
" Urgèle, plasterer, 16 Rousseau
" Urgèle, tobacconist, 584 Cadieux
" Zenon, joiner, bds 750 Notre Dame
Malone A. E., salesman, 190 Versailles
" Arthur, laborer, 3 Bannockburn lane
" John P., printer, 1288 Cadieux, Ville St Louis
" Joseph, storeman, 2 Robin
" Michael, fireman, 5a Centre
" Miss Kate, 11 Hutchison
" Miss Kate, 871 Wellington
" Miss M., dressmaker, 5a Centre
" Mrs. J., wid Pat., 29 St David lane
" Mrs. M., wid M., 2594 Notre Dame
" Mrs. Mary, wid Peter, 17 St Alexander
" Richard, carter, 245 Visitation
" & Robertson, mngrs for C. R. Phillips & Co., 148 McGill
" Timothy Wm., moulder, 30 Maisonneuve
" W. G., of Malone & Robertson, 209 Prince Arthur
" Wilfrid, laborer, 224 Railway Track
Maloney A. D., com merchant, 5 St Charles Borromee
" Andrew, 596 Lagauchetière
" Chas., agent, 504a Beaudry
" David, grocer, 34 St Philip, h 927 Dorchester
" David H., clerk, 22 Park av
" Edward, laborer, 24 Richardson
" Edward, laborer, 820 DeMontigny
" Howard, printer, 56 Barré
" James, carter, 517 Seigneurs
" John, carter, 334½ St Antoine
" John, laborer, 295 Plessis
" John, laborer, 2 St Monique av
" John, retired merchant, 927 Dorchester
" John, steamfitter, 1553 St James, St Cunegonde
" M. T., clerk C.P.R., 152 Pine av
" Mrs. M., 22 Park av
Maloney Mrs. H., wid James, 13 St Monique
" Mrs. Sarah, wid Pat., r 125 Amherst
" Patrick, laborer, r 121 Amherst
" Patrick, shoemaker, 15 Jardin
" Richard, laborer, 250 Richmond
" Thomas, porter, 49 Desrivières av
Malouf J. H., of Hochar & Malouf, 166 St James
Malouin Alb., laborer, 948 Champlain
" David, blacksmith, 225 Papineau av
" Fabien, butcher, 30 St Margaret, St Henri
" George, driver, 550 Rachel
" George, laborer, 23 St Alphonse
" J. A., 653 Beaudry
" Jas., laborer, 585 St Hippolyte
" Louis, 115 St Christophe
" Louis, laborer, 435 Maisonneuve
" Medard, laborer, 241 St Catherine
" Mrs. Heloise, wid P., 691 St Lawrence
" Mrs. Mary, wid Amb., 284 Champlain
" Mrs. V., wid H., bdg hse, 315 Cadieux
" Nap., laborer, 37 St Justin
" Narcisse, laborer, 206 Dufresne
" Paul, saw filer, 22 St Justin
" Roch, blacksmith, r 250 Richelieu
" Stanislas, joiner, 9 Provost
" Timothée, joiner, 956 St Timothee
" Victor, laborer, 348 Richmond
" Wilfrid, public weigher, 894 St Dominique
Malpas Jos., clerk G.T.R., 86 Fulford
MALTBY CHAS. L., land plaster and Sparham Fireproof Roofing Cement, St James, h 366 Mountain, summer res
" Herbert L., sec-treas Pontiac Pacific & Ottawa & Gatineau Rys., bds St James, St Denis
" Samuel, sen., artificial fly and pad Little St Antoine
" W. L., land plaster mill, president Sparham Fireproof Roofing Cement, St James, h 1363 Sherbrooke
Malthouse Harry, laborer, 1694 St James
Mance —, 232b Ann

MANCHESTER FIRE ASS'CE OF MANCHESTER, Eng
C. R. C. JOHNSON, Resident A
CANADA LIFE BUILDING, St. James St., cor St.

MANCHESTER HOUSE, Frs Desery, choice wines, liquors and cigars, Dame
MANCHESTER LINE, sailing direct bet chester and Montreal, D. Torrance agents, 17 St Sacrament
Mandello Joseph, laborer, 63 Poupart
Mander James, life insurance agent, 33 Westmount
Manders Chas., cigarmaker, 634 Chambord
Mandeville F., navigator, 19 Marie Louise
" Francis, navigator, 24½ Marie Louise
" Louis, laborer, 14 Gain
" Mrs. A., wid Louis, 220 Logan
" Octave, stonecutter, Labelle, Villeray
Mandleberg J., & Co., waterproof manufs Lemoine
Manegre Alex., laborer, 142 Chateauguay
Manelly Alphonse, oil dealer, 188 Wolfe, h
" Frank, oil dealer, 190 Wolfe
" W. J., carpenter, Galt av, Verdun
Manetti Antoine, restaurant, 524 Lagauch
Manhire Chas., with The Shearer & Brown, 220 Prince Albert av, Westmount
" Geo., plumber, 126 Quesnel, St Cunegonde
Manis M., hatter and furrier, 263 St Lawrence, Cadieux
Manley Fred H., bank clerk, 378 Charron
" Wm., laborer, 46 Manufacturers
Manly John W., foreman, 153 St George
MANN A. D., People's Pharmacy, 304 Hi
MANN ALBERT D., prop Mountain Dru St Antoine, h 937 Dorchester

D, contractor, bds Windsor hotel, Dominion
, reporter, 108 Shaw [sq

N ERIC, Architect & Valuator,
Fire Awards, Valuation of
ty, and Arbitrations undertaken,
rd Life Chambers, St James st.
Bell Tel. Office, Main 2566

Dixie, P.Q.

, mngr Salada Tea Co., 129 Irvine av, Westmount
, laborer, 232 Ann
, teamster, 3b Diamond Court
A., of Geo. A. Mann & Co., 24 Fort
FORGE A. & CO., importers of china, glass and earthenware, 428 St Paul
, 27a University
Cath., wid S. L., 870 Lagauchetière
, woollen finisher, 378 Delorimier av
el, bricklayer, 324 Liverpool
m of McNamee & Mann, office 56 Imperial
ilding, 107 St James, h 278 University
, capt No. 5 Fire station, 2120 St Catherine
, manager, 170 St Maurice
, plumber, 74a Cadieux
Mariano, moulder, 658 St Urbain
Charles, clerk G.T.R., May av, Verdun
y, driver, 80 Sanguinet
, cutler, 234 Rachel
, clerk, 302 Park av, Ville St Louis
, excise officer, 1023 Cadieux
JAMES E., grocer, wine and spirit mer-
chant, h 3 and 5 St Antoine, h 1 St Antoine.
Bell tel Main 2065, Merchants tel 83
, laborer G.T.R., 49 Soulanges
, P.O. clerk, 218 William
, printer, 67 Amherst Park, St Denis ward
Annie, wid Pat., 37 St Hippolyte lane
C., wid Charles, 6 Groulx lane
Melina, wid H., 518 Laval av
, motorman, 808 Cadieux
Thos., laborer, 55 Parthenais
G., engineer, 66 Av de l'Hotel de Ville
, laborer, r 45 Prince
re, school commissioner, 161 Cote des Neiges
ood
J., storeman, 341 Cadieux
Geo., laborer, 41 Cadieux
—, laborer, 216 Dorchester
h., turner, 395 Visitation
ne, coal dealer, 58 Beaver Hall hill
les, clerk, 203 Plessis
mond, bricklayer, 484 Wolfe
rs, collector, 57 St Denis
H., M.D., physician, 130 St Denis
stableman, bds 253 St Chas Borromée
A., coal and wood, 975 DeMontigny
E. S., bdg hse, 57 St Denis
T., bdg hse, 26 St Elizabeth
, printer, 26 St Elizabeth
dg hse, stableman, 253 St Chas Borromée
Ford A., clerk, Outremont
LL T. J. (REV.), pastor Dominion Square Methodist church, 164 Windsor
FIELD EDWARD, boots and shoes, 124 St Lawrence, h 213 Mance
rmon J., Dom Exp. Co., 324 Lagauchetière
s Maggie, dressmaker, 210½ Chatham
e Mary, 25 Brunswick
, M., wid George, 58 Beaudry
, Marie, wid Joseph, 42a Taillefer av
, W., dressmaker, 275 Bleury
H., express messenger, 608 St Antoine, St Henry
illiam, prison guard, 275 Bleury
Thos., laborer, 43 Orleans av, Maisonneuve
Alex., mngr Henderson & Potts Nova Scotia Paint and Varnish works, res Lachine
glas, drug clerk, Lachine
laborer, 25 Diamond Court
nes, moulder, 49 Prince
n, laborer, 122 Wellington

Manson R. C., clerk G.T.R., 588 St Joseph, Lachine
MANSUELLE ARTHUR, cooked meats, 1190 St Lawrence
Mantha Alf., heater, 150 Richelieu, St Cunegonde
" Arthur, bookkeeper, 813 St Dominique
" Célestin, laborer, r 177 St Elizabeth av, St Henry
" Cyrille, tailor, St Hubert, Villeray
" Eusèbe, patternmaker, 2035 Notre Dame
" Frs., confectioner, 78a Rose de Lima, St Henry
" Geo., laborer, 21 St Gabriel, Turcot Village
" Guillaume, butcher, 13 St Paul, St Henry
" Hospice, 2 St Ignace
" Hyacinthe, joiner, St Hubert, Villeray
" J., laborer, 245 St Ferdinand, St Henry
" J. B., sen., 94a St Hubert
" J. B., of Mantha, Lefebvre & Laperrière, 392½ St Hubert
" J. Bte., shoemaker, 580 Amherst
" Joseph, laborer, 371 Panet

MANTHA, LEFEBVRE & LAPERRIERE
(J. Baptiste Mantha, jun., Onésime Lefebvre
Joseph Laperrière).
PLANING MILLS,
Carpentering of all kinds; Mouldings,
SASH and DOOR FACTORY,
10, 12, 14 and 16 St Charles Borromee
Bell Tel. Main 746

Mantha Lud., tailor, 455 St James, h do
" Magloire, laborer, 264 Champlain
" Mrs., wid Guillaume, fruit dealer, 18 St Antoine market, res 13 St Paul, St Henry
" Mrs. J., wid Frs., 131 Rose de Lima, St Henry
" Mrs. M. L., wid Ald., 1161 Visitation
" Mrs. Victorine, wid Alphonse, r 1555 St James, St Cunegonde
" Mrs. Z., wid Zephirin, 81 St François Xavier
" Narcisse, gardener, St Gabriel, Turcot Village
" Zotique, 2035 Notre Dame
Manton Joseph, mnfr guns, pistols, fishing tackle, &c., 469 Craig, h 324a Lagauchetière
Manufacturers' Agency Association, W. F. Bisset, 20 St Alexis
" Guarantee and Accident Insurance Co. (The), E. W. Wilson, genl agent; L. A. Winter, cashier, general office, 260 St James

MANUFACTURERS LIFE
INSURANCE COMPANY, THE,
E. W. WILSON, Manager,
L. A. WINTER, Cashier,
Office: 260 St James St (Bank of
Toronto Chambers) Tel. Main 1708

Manufacturing Stationers' Co. (The), P. W. Fogarty, manager, 479 St Paul
Manville Mrs. A., wid Frank, bdg hse, 197 St Antoine
MAPLE LEAF DAIRY, R. A. Cottingham, prop, milk and cream, 11 Belmont
MARAND CHAS., wood and coal, 963 St James, h 933 do
" Mrs., wid G., 180 Manufacturers
Maranda Alex., painter, 70 Dumont av
" Alphonse, laborer, 836 Albert
" J. O., butcher, 57 Roy
" Jos. Ovila, 74 Mentana
" Miss Josephine, 189 St Chas. Borromée
" Moise, laborer, 101 Duvernay, St Cunegonde
" Mrs. C., wid J. B., 561 William
" Mrs. E., wid H., dressmaker, 1871 St Catherine
" Ovila, butcher, 61 Roy
Marceau A., sec-treas Cercle St Louis, 324a Champlain
" Arthur, painter, 420 Clarke, Ville St Louis
" Arthur, tanner, 312a Champlain
" Charles, clerk, 143 St Christophe
" Damase, joiner, 27 Agnes, St Henry
" E. D., of L. Chaput, Fils & Cie., 94 St Denis

Marceau Edmond, government employee, 80 Agnes, St Henry
" Edw., clerk, bds 94 St Denis
MARCEAU ERNEST, supt engineer dept of railways and canals, Montreal division, 1709 Notre Dame, bds St Lawrence hall, 139 St James
" Ernest, laborer, 83 St Peter, St Henry
" Frs., laborer, r 35½ St Elizabeth
" J. Bte., painter, 1012 St André
" J. O., advocate, 391 St Denis
" Mrs. J., 111 St Christophe
" Mrs. O., wid J. O., 394 St Denis
" Ursin A., hardware, 3595 Notre Dame, h 3593 do
Marcel E., painter, 216 McCord
" Joseph, painter, 4 Lagauchetiere lane
" Louis, laborer, 94 Vitré
Marcelin Isaie, laborer, 422 Montcalm
Marchand A., clerk, 987 Cadieux
" A., clerk, 21 Mentana
" A. F., printer, 1591 St André
" Achille, barber, r 581 Albert
" Albert, joiner, 82a St Timothée
" Alfred, grocer, 3716 Notre Dame, h 132 St Philippe, St Henry
" Alphonse, joiner, 35½ St Elizabeth
" Athanase, painter, 126 Versailles
" & Berard, dealers in staple and fancy dry goods, etc., 679 St Catherine
" C. A., printer and bookbinder, 38 St Lambert, h 90 St Denis
" & Charbonneau, merchant tailors, 2257 Notre Dame, h 2253 do
" Charles, wood and coal, 933 St James
" Charles, moulder, r 284 Delisle, St Cunegonde
" Charles, printer, 90 St Denis
" D. A., dept railways and canals, 189 Park av
" Désiré, hay dealer, 802 St André, h 204 Mentana
" E. A., clerk, 317½ St Timothée
" Ed., carpenter, 161 Chatham
" Edmond, laborer, r 335 Richelieu, St Cunegonde
" Edouard, law student, bds 125 St Denis
" Edward, finisher, 1023a St James
" Elzéar, grocer, 1596 St James, h 133 Vinet, St Cunegonde
" Emile, accountant La Banque Ville Marie, h 219 Berri
" F. X., grocer, 213 Aqueduct, h 211 do
" Ferd., engineer, 221 Visitation
" Henry, clerk, 221 Visitation
" Hilaire, engineer, 949 DeMontigny
" Hubert, laborer, r 901 DeMontigny
" J. E., laborer, 373 LaSalle av, Maisonneuve

MARCHAND J. T., & CO., LUMBER MERCHANTS,
92 Sanguinet Street
Bell Tel. East 1673

Marchand Jos., engineer, 222 Visitation
" Jos. Arthur, clerk, 223 St Christophe
" Joseph, journalist, 782a Cadieux
" Joseph, trader, 109 Quesnel
" Jos. O., of Marchand & Berard, 32 Fullum
" Joseph Thomas, of J. T. Marchand & Co., 175a St Hubert
" L. H., merchant, 788a Cadieux
" Louis, printer, 109 LaSalle av, Maisonneuve
" Louis, special deputy clerk Appeal office, Court house, 1577 Notre Dame, h 346 Berri
" M. L., milliner, 1208 St James, h 48 Seminary
MARCHAND MAJORIQUE, fancy and staple dry goods, 1869 and 1871 Notre Dame, res Longueuil
" Michel, machinist, 173 Coursol, St Cunegonde
" Miss E., dress maker, 258 Av de l'Hotel de Ville
" Miss Mélina, dressmaker, 336 Lagauchetière
" Miss S., seamstress, 15 Dumarais
" Mrs. Calixte, dressmaker, 263a Plessis
" Mrs. E., wid Louis, 815 St André
" Mrs. H., wid Camille, 305 St Hubert
MARCHAND MRS. MALVINA, wid Méderic, French and English academy, 62 St Hubert
Marchand Mrs. Philomène, wid Joachim, [illegible]
" N. E., photographer, 325 Sanguinet
" Narcisse, engineer, 121½ Visitation
" O. N., bookkeeper, 231 St Hippolyte
" Philippe, painter, 76 Railway Track
" Philippe, baker, 490 St Dominique
" Pierre, blacksmith, 48 Seminary
" Pierre, carpenter, 192 Fullum
" Wilfrid, carriagemaker, 70 Maisonneuve
Marchbank John, scn., foreman, 79 City Council
Marché Royal, J. Girard, prop, 436 Dorchester
Marchessault Art., tailor, 27 St Elizabeth
" Isaac, horse trader, 113 Champ de Mars
" Lionel, agent, 84 Fullum
" Mrs. M., wid Art., 27 St Elizabeth
" Siméon, bricklayer, 612 Mullins
Marcheterre Albert, fruit dealer, 387 Mathews
" Anthime, grocer, 86 Albert, h 3 Versailles
" Louis, laborer, r 410a Plessis
" Michel, laborer, 654 Beaudry
Marcil Adolphe, laborer, 772 Berri
" Alfred, printer, 1252 DeMontigny
" Antoine, machinist, 435 Cadieux
" Bazile, engineer, 316 Maisonneuve
" Charles, journalist, 650 St Hubert
" Damase, polisher, r 326 Plessis
" Edward, motorman, 231 Frontenac
" Emile, moulder, 13 Parker
" Eugène, carter, r 190 Guy
" Frs., laborer, 2 Robin
" Francis, laborer, 566 Wolfe
" François, laborer, 423 Chambord
" Geo., real estate agent, 2220 St Lawrence
St Louis
" George, realestate agent, 45 St John
Park av, Ville St Louis
" Henri, laborer, 222½ Dufferin av
" Hermas, laborer, r 197 Montcalm
" J. Bte., stonecutter, 424 Maisonneuve
" J. Bte., laborer, 200 Plessis
" Jos., baker, 63 Manufacturers
" Jos., carter, 52 St Martin
" Jos., laborer, 6 Monet lane
" Joseph, laborer, 88 Dufresne
" Joseph, laborer, 284 Demontigny
" Joseph foreman, bds 14 Sanguinet
" Joseph, laborer, 214 St Catherine
" Joseph, baker, 42 St Paul
" Jos. N., official stenographer, 72 St Vincent
" Louis, contractor, 46 Dominion av
" Louis, P. O. clerk, 44 Frontenac
" Maxime, stonecutter, 188 Duvernay, St Cunegonde
" Modeste, employee Rolling mills, 403 Panet
" Moïse, clerk, 214 Centre
" Mrs. A., wid Joseph, 29 Montcalm
" Mrs. Cordélia, wid Alfred, 470 Mentana
" Mrs. D., wid M., r 365a Panet
" Mrs. L., wid Edouard, 1230 Vinet, St Cunegonde
" Mrs. M. L., wid Elie, grocer, 583 Visitation
" Mrs. Phil., wid Adelard, 1252 DeMontigny
" Mrs. R., wid Bénoni, 72 St Augustin, St Cunegonde
" Napoleon, blacksmith, bds 437 av de l'Hotel de Ville
" Noël, bdg hse, 73 Inspector
" Robt., timekeeper, 20 Iberville
" Victor, grocer, 153 Roy, h 93 do
Marcotte A., carter, 117 Wolfe
" A., of Marcotte Bros., 490 St Denis
" Adélard, joiner, 155 Chaussé
" Adjutor, joiner, 8 Barre, St Henry
" Albert, laborer, 741 Sydenham
" Alfred, joiner, 2861 Panet
" Alfred, joiner, 304 St Timothée
" Alph., machinist, 150 Dufresne
" Alphonse, clerk, bds 194 Parc Logan Westmount
" Alphonse, laborer, 144 Dufresne
" Armand, bookbinder, 532a Sherbrooke
" Arthur, mnfr aerated water, 1026 Ontario
" Arthur, joiner, 571 Beaudry
" Cléophas, joiner, 380 Laval av
" Cyrlee, miller, 25 Quesnel
" Cyrille, machinist, 1004 Sanguinet, Ville St Louis
" Edmond, contractor, 433 Berri
" Edouard, laborer, bds 301 Seigneurs
" Elie, tailor, 373 Duluth av

Mrs. Philomène, wid Joachim, [illegible]
, photographer, 325 Sanguinet
lsse, engineer, 121½ Visitation
, bookkeeper, 231 St Hippolyte
ppe, painter, 76 Railway Track
ippe, baker, 490 St Dominique
re, blacksmith, 48 Seminary
re, carpenter, 192 Fullum
rid, carriagemaker, 70 Maisonneuve
k John, sen., foreman, 79 City Council
oyal, J. Girard, prop, 436 Dorchester
ault Art., tailor, 27 St Elizabeth
e, horse trader, 113 Champ de Mars
nel, agent, 84 Fullum
. M., wid Art., 27 St Elizabeth
éon, bricklayer, 612 Mullins
erre Albert, fruit dealer, 387 Mathieu
hime, grocer, 86 Albert, h 3 Versailles
is, laborer, r 410a Plessis
hel, laborer, 654 Beaudry
dolphe, laborer, 772 Berri
red, printer, 1252 DeMontigny
toine, machinist, 435 Cadieux
zile, engineer, 316 Maisonneuve
arles, journalist, 660 St Hubert
mase, polisher, r 326 Plessis
ward, motorman, 231 Frontenac
ile, moulder, 13 Parker
gène, carter, r 199 Guy
s., laborer, 2 Robin
ancis, laborer, 566 Wolfe
rançois, laborer, 423 Chambord
eo., real estate agent, 2220 St Lawrence
St Louis
eorge, realestate agent, 45 St John
Park av, Ville St Louis
enri, laborer, 222½ Dufferin av
ermas, laborer, r 197 Montcalm
. Bte., stonecutter, 424 Maisonneuve
. Bte., laborer, 299 Plessis
os., baker, 63 Manufacturers
os., carter, 52 St Martin
os., laborer, 6 Monet lane
oseph, laborer, 88 Dufresne
oseph, laborer, 284 Demontigny
oseph foreman, bds 14 Sanguinet
oseph, laborer, 214 St Catherine
oseph, baker, 42 St Paul
os. N., official stenographer, 52 St Vincent
ouis, contractor, 46 Dominion av
ouis, P. O. clerk, 44 Frontenac
laxime, stonecutter, 188 Duvernay, St
gonde
odeste, employee Rolling Mills, 46th Pt
loïse, clerk, 214 Centre
lrs. A., wid Joseph, 29 Mountain
lrs. Cordélia, wid Alfred, 470 Mentana
lrs. D., wid M., r 368a Panet
lrs. L., wid Edouard, 1280 Viger, St Cun
lrs. M. L., wid Elie, grocer, 383 Visitation
lrs. Phil., wid Adelard, 1252 DeMontigny
lrs. R., wid Benoni, 72 St Augustin, r 7
apoleon, blacksmith, bds 457 av de l'H
Ville
oël, bdg hse, 73 Inspector
obit., timekeeper, 24 Iberville
ictor, grocer, 153 Roy, h 93 do
tte A., carter, 117 Wolfe
., of Marcotte Bros., 490 St Denis
délard, joiner, 155 Chausse
djutor, joiner, 8 Barre, St Henry
lbert, laborer, 741 Sydenham
lfred, joiner, 280½ Panet
lfred, joiner, 304 St Timothee
lph., machinist, 150 Dufresne
lphonse, clerk, bds 194 Pare Logan West
lphonse, laborer, 141 Dufresne
rmand, bookbinder, 532a Sherbrooke
rthur, mnfr aerated water, 1026 Ontario
rthur, joiner, 571 Beaudry
léophas, joiner, 380 Laval av
yrice, miller, 25 Quesnel
yrille, machinist, 1004 Sanguinet, Ville St
dmond, contractor, 433 Berri
douard, laborer, bds 301 Seigneurs
lie, tailor, 373 Duluth av

izear, laborer, 306 Richelieu, St Cunegonde
r, laborer, 131 Atwater av, St Cunegonde
, chief operator Merchts Tel. Co., main
hange, 194 Pare Logan West
t, leathercutter, 23½ St Adolphus
joiner, 263 Mentana
rag pedlar, 30 Napoléon, St Cunegonde
laborer, 115a Iberville
en, laborer, 725 Albert, St Cunegonde
joiner, 819 Albert, St Henry
is, clerk, bds 194 Pare Logan West
E & FRERE, auctioneers and real estate,
St James
e, carter, 164 St Martin
e, collector, 1069 Berri
, clerk, 1110a DeMontigny
lte, laborer, 100 Dorchester
laborer, 1284a av de l'Hotel de Ville, Ville
Louis
e., laborer, r 301 Frontenac
, moulder, 287 Maisonneuve
accountant, 83 St James, h 252 St Timothée
ies M., secy Retail Dry Goods Merchants
ciety, 83 St James, h 194 Pare Logan West
of Jos. Marcotte & Co., 631½ St Lawrence
h, accountant, 198 Sanguinet
h, grocer, 2001 Delisle, St Cunegonde
h, machinist, 301 Seigneurs
& Co., auction room, 635 St Lawrence
h, carter, 405 Maisonneuve
h Hormisdas, agent, 564 Amherst
, butcher, 90 Lagauchetiere
er, laborer, 1387 Ontario
er, shoemaker, 341 Maisonneuve
aborer, r 302 Beaudry
Clar., infants' clothing, 1815 St Catherine
C., wid Jas., 960 Sanguinet, Ville St Louis
C., wid J., 358 Plessis
Malvina, wid Frs., 1104 Berri
Nathalie, wid Jas., 7 Labelle
, dry goods, 3562 Notre Dame, h 3564 do, St
enry
sse, junk store, 3302 Notre Dame, h 288
helieu, St Cunegonde
re, of Marcotte Bros., 1395 St Denis
e, trader, r 419 Visitation
, 100 Seneca
n, butcher, 320 Laval av
on, laborer, 19 St Timothée
, rag store, 273 Iberville, bds 267 do
, tailor, r 316 Visitation
H. with A. Ramsay & Son, Victoria av, Lon-
gueuil
, furrier, Victoria av, Longueuil
R. with W. Ramsay & Son, Victoria av,
ngueuil
H. com traveller, Victoria av, Longueuil
ime, cigarmaker, 29 Durham
nse, agent for Molson's Brewery, 252
ssis
enne, 463 Lagauchetière
, joiner, 268a Dorchester
lonne, laborer, 19 Agnes, St Henry
nand, shoemaker, 275 Notre Dame, h 277 do
ias, boots and shoes, 1309 St Denis
hoemaker, 421 Lagauchetière
re, laborer, 99 St Louis
re, ins agent, 792 Lagauchetière
e, machinist, 203 Chambord
er, foreman, 246 St Elizabeth
ice, joiner, r 288 Delisle, St Cunegonde
re, carpenter, 101 St Rose
, clerk, 117 Vitré
David, laborer, 143 Sanguinet
ilor, 143 Sanguinet
B., laborer, 414 Pie IX av, Maisonneuve
., sec tres Canadian Asbestos Co., 407 Met-
lle av, Westmount
Adolphe, brickmaker, 27 St Jean Baptiste,
rcot Village
el, butcher, 583 Fullum, h 585 do
, laborer, Cote St Paul road, Ville St Paul
s, laborer, 225 Ropery
., butcher, 13 St Jean Baptiste, Turcot
llage
brickmaker, 99 Notre Dame, Turcot Village

Maréchal Jos. Napoléon (rev), parish priest, Notre Dame des Neiges, res Notre Dame de Grace
" L. T., of Emard, Maréchal & Taschereau, rm 503 N.Y.L. bldg, 11 Place d'Armes, som res Boucherville, P. Q.
" Louis, butcher, 2259 St James, St Henry
" Louis D., com traveller, 232 St Margaret, St Henry
" Mrs. Antoine, 36 St Jean Baptiste, Turcot Village
" Mrs. Eulalie, 23 St Jean Baptiste, Turcot Village
Marenger Adrien, contractor, 355 Davidson
" Ferd., stone polnting contractor, 1054 St André
" Isidore, laborer, Mountain av, Ville Notre Dame des Neiges
" Jérome, Mountain av, Ville Notre Dame des Neiges
" Magloire, mason, 460 St Hippolyte
" Philéas, contractor, 334 Frontenac
Marengo Camille, painter, 10 Chateauguay
" Elzéar, painter, 10 Chateauguay
" Joseph, foreman painter G.T.R., 143 Island
Margetts Percy, bank clerk, 40 McGill College av
Margolese Jos., trader, 2229 Notre Dame
" Louis E., law student, 2229 Notre Dame
Marette Pierre, piano tuner, 156 Montcalm
Margue J. E., com traveller, 271 St Hubert
Maria Miss Margaret, nurse, bds 10 Montcalm
Mariani Berseth, moulder, 758 St Hippolyte lane
" Varsette, sculptor, 281 St Dominique
Marie Jean, laborer, 270 Wolfe
" Louis, tobacco, 8 Bonsecours mkt, bds 3 St Claude
" Philippe, laborer, 1307 Cadieux, Ville St Louis
Marieville hotel, Nap. Richard, prop, 257 Notre Dame
Marien Alfred, of N. Quintal & Co., 559 St Andre
" Amédée, M.D., physician, 447 Sherbrooke
" Athanase, clerk, 5a Fortification lane
MARIEN JOSEPH, hairdresser and wig maker, 2300 and 2302 St Catherine, h 401 Guy
" J. B., shoemaker, 228 Amherst
" Jos., shoemaker, 336 Montcalm
" L. J., laborer, 280 Chateauguay
" L. Jos., asst engineer road department, City hall, h 36 Cherrier
" Napoléon, clerk, 36 Cherrier
" Narcisse, butcher, 545 Mount Royal av, h 544 do
" Roch, horse dealer, 130 Champlain
" Ulric, carpenter, 202 Champlain
Marier Albéric, caretaker, 63 St Gabriel
" Alph., laborer, 30½ St Patrick
" Arthur, laborer, 242 Atwater av, St Henry
" Célestin, laborer, 2166 St James, St Henry
" & David, plumbers and steamfitters, 376 Craig
" J., journalist, 63 St Gabriel
" Jos. A., of Marier & David, 961a Av de l'Hotel de Ville
" Joseph, 15 Prudel lane
" Joseph, joiner, 177 St Ferdinand, St Henry
" Léon, joiner, 83 St Peter, St Henry
" Thos., carter, 102 Albert
Marignan Alphonse, shoemaker, 341 Maisonneuve
Marin Amédée, butcher, 248 Montcalm
" Arthur, barber, 987 Ontario
" Camille, laborer, 227 St Catherine
" Chas., importer of perfumery and patent medicines, 3178 Notre Dame, St Cunegonde
" George, carter, 987 Ontario
" J. P., M.D., physician and surgeon, 339 St Catherine
" Mrs., wid Onesime, 13 Laval av
" Nap., med student, 339 St Catherine
" Norbert, grocer, 201 St Catherine, h 199 do
" Oscar, capt fire station No 6, 1589 Ontario
" Regis, conductor, 88 Frontenac
" Reme, med student 339 St Catherine
" Victor, tailor, 1836 St Catherine
Marine Ins Co. of England, 101 St Francois Xavier
Marineau A., of Marineau & Labelle, DeMontigny
" Alphonse, laborer, 204a Desery
" Arthur, plasterer, bds 1333 DeMontigny
" Aug., shoemaker, 583 Albert
" Exilus, carter, 98 Eleanor
" Henri, plasterer, 22 St Alexis, St Mary ward
" Joseph, mason, 10 Robin
" Joseph, carter, 873 St André

MARINEAU & LABELLE, Tinsmiths, Plumbers, Roofers and Gas Fitters. Heating Apparatus a Specialty, Electric Bells. All orders promptly and neatly executed at moderate prices, 380 St Lawrence St, Bell Tel. East 1091

Marineau Louis, laborer, 59 Seaton
" O., mason, St Hubert, Villeray
Marion A., carpenter, r 209½ Carrière
" Alphonse, butcher, 690 Lafontaine
" Amédée, carter, 784 Sanguinet
" Ernest, driver, 162 St Germain
" George, shoemaker, 488a St Dominique
" H., laborer, 209½ Carrière
" Horace, painter, 404 Delorimier av
" J. A., of Marion & Marion, 36 St Denis, tel. 6916
" J. Bte, carter, 371 Gain
" J. P., clerk G.T.R., 706 St Antoine, St Henry
" J. W., of Marion & Marion, res 608 F. Street, Washington, D.C.
MARION JEAN P., notary, 68 St James, h 334 Richmond
" Joseph, machinist, 763 St Dominique
" Joseph, employee M.S.R., 144 Vitré
" Joseph, mason, 820 St Hippolyte, Ville St Louis
" Joseph, tobacco merchant, 514 Beaudry
" Jules, contractor, 440 Plessis
" L. J., asst engineer road dept, City hall, 1539 Notre Dame, h 36 Cherrier
" Léon, painter, 149 Brebœuf
" Louis, tailor, 22½ St Charles Borromée

MARION & MARION, Registered Patent Attorneys, Civil Engineers and Land Surveyors, Offices: Rooms 303, 309, 310 and 311 New York Life Bldg. Bell tel. Main 2398 Branch Offices: Atlantic Bldg, Washington, D.C., and all European Capitals. Send or write for "Inventors Manual" and "How you are Swindled" FREE.

See adv opp and under Patent Solicitors and Solicitors of Patents in Advertisers' Classified Business Directory.

Marion Miss M. L., prof of music, 1823 St Catherine
" Mrs. Cordelia, wid Jos., 323 Wolfe
" Mrs. E., wid J., 455 Delorimier av
" Mrs. Josephte, wid Amable, 254 Panet
" Narc., notary, 215a St Charles
" Oscar, laborer, 309 Rivard
" Ovila, butter and poultry, stall 39 Bonsecours market, res Mile End
" Paul, clerk G.T.R., 706 St Antoine, St Henry
" Pierre, joiner, 858 St André
" Sylva, engraver, 1037 Berri
MARIOTTI C., sculptor, prop Victoria Marble works, importer and manufacturer of marble and granite; marble altars a specialty, 13, 15 and 17 Beaver Hall hill, h 22 Lorne av
MARIOTTI CHEVALIER CASIMIRO, Italian Consul, commission merchant and manufacturers' agent for Italian fine art goods, 17 Beaver Hall hill, h 22 Lorne av
Mark Sing, Chinese laundry, 804 Dorchester
Markell Isaiah, carpenter, 141 Charron
Markey Fred. H., B.C.L., of Smith, Markey & Montgomery, 1264 Dorchester
" Thos., constable, 625 Drolet
Markgraf A. S., clerk, 41 Hutchison
" E. J. F., clerk, 41 Hutchison
" Mrs. E., wid C. F. A., 41 Hutchison
Markgras Chas., 31 Arcade
Markham Henry, driver, 163 Canning
Marklony La., pickle manufacturer, 159 St D
Marks G. W., with Jas. A. Ogilvy & C St Antoine, St Henry
" George, restaurant, 114 Shearer, h 1104
" Henry, clerk, 784 Notre Dame, Ma
" J. W., clerk G.T.R., 65 Charron
" Phillip, blacksmith, 52 Latour
" Robt., brakeman, 112 Shearer
" Thomas, laborer, 48 St Norbert
Markum John, plumber, gas and st St Antoine, h 33a do
Markus Léon, tailor, 1743 Notre Dame, h Dominique
" M., foreign manufacturers' agent and ter, 30 Hospital, h 45 St Famille
MARLATT & ARMSTRONG, tanners and merchants, Oakville, Ontario, Wm. D manager, 12 St Helen
" C. G., of Marlatt & Armstrong, res Oak
" S. D., of Marlatt & Armstrong, res Oa
" W. T., of Marlatt & Armstrong, 63 W
Marleau Eusèbe, laborer, 169 Beaudoin, St H
" Henri, laborer, 330 Frontenac
" Hubert, blacksmith, 318 Seigneurs
" J. B., barber, 35 Lusignan
" J. Bte., joiner, 572 St Patrick
" Miss Clémence, dressmaker, 127 St Andr
" N., manager Protective Benefit Asso St James, res Beaharnois
MARLER & CAMERON (W. de M. Marler, Cameron), notaries and commissio dard building, 157 St James
" G. R., banker and broker, 1721 Notre 42 Tupper, sum res Dorval
" J. L., of Nichols & Marler, 2746 St Cath
" Wm. de M., of Marler & Cameron, 28
Marley Michael, 539 Cadieux
" Samuel, boilermaker, 96 D'Argenson
Marlin L., laborer, 796 St André

MARLING J. W., Manager CA LIFE ASSURANCE CO., James and St Peter, h 2740 St rine cor Fort st. Tel Uptown Summer res Norwood, Bordeau

Marling Percy W., inspector of agencies Assr. Co., 255 University. Bell tel 3
" Robert, carter, 1043 St James
Marlo Mrs. Rose, wid Paul, 45 Dupré, St A
" Narcisse, laborer, 112 St Martin
" Ovide, laborer, 112 St Martin
Marlow & Duval, hat and cap manfrs, missioners
" Ernest, painter, 361 Grand Trunk
" Henry, driver, 19 St Urbain
" Isaac B., of Marlow & Duval, 418 St C
" John, stonecutter, 363 Wolfe
" Mrs. Maria, wid Mich., 19 St Urbain
Marnane E. (rev.), Sault au Recollet
Maroches A., laundry, 430 Clarke, Ville St L
Marois Alfred, horse dealer, 28 Mountain
" Chas., butcher, 111 Notre Dame, Tur
" D., 57 Fullum
" Fabien, laborer, 230 Parthenais
" Francis, leather cutter, 37 Chambord
" Fred., shoemaker, 277 Plessis
" Geo., laborer, 24 Mountain
" George, tailor, 156 St Lawrence
" George, tailor, 221 Champlain
" Honoré, shoemaker, 100 Plessis
" Jean, printer, 57 Sanguinet
" Jos., ins agent, 152 Plessis
" Joseph, painter, 202 Rivard
" Maxime, 190 Maisonneuve
" Mrs. M., wid Israel, 394 Richelieu, St C
" Pierre, engineer, 267 Maisonneuve
" Pierre, engineer, 43a Rachel
" Réné, baker, 970 Berri
Maroul Dominico, laborer, 22 St Christoph
Marot Jos., of Tetrault & Marot, 11 La
" Joseph, laborer, 694 Mullins

PATENTS

PROMPTLY SECURED

TE TO-DAY FOR

"INVENTOR'S HELP" . .

and "How you are Swindled"

MAILED FREE.

patent taken out by us is brought before **550 Newspapers**
blic by a notice given free of charge in

Of which we are duly appointed patent reporters.

sultations, Opinions and Reports on Novelty and Patentability of Inventions.

testimony and technical evidence furnished.

Assignments : and : Agreements drawn and recorded.

arion & Marion,

duates of the Polytechnic School of Engineering, Registered Patent Attorneys, chelors in Applied Science, Laval University, Members Patent Law Association Washington, American Water Works Association, N. E. Water Works Associa- , Prov. Que. Surveyors' Association, Asso. Mem. Can. Soc. C. E. . . . .

OFFICES:

s 308-309-310 & 311 New York Life Bld, Montreal.
om 37, Atlantic Building, Washington, D. C.

Marotte C., furniture, 310 Rachel, h 34 Dufferin
" Fortunat, weaver, 16 Bourget, St Henry
" Jos. A., furniture, 34 Dufferin
" Jos., carpenter, 546b Centre
" Joseph, painter, 183 Knox
" Paul, sen., laborer, 16 Bourget, St Henry
" Paul, jun., weaver, 16 Bourget, St Henry
" Phil., laborer, 16 Bourget, St Henry
" Pierre, joiner, 439 Brebœuf
" Theophile, joiner, 441 Brebœuf
Marowitch Louis, tailor, 143 Sanguinet
Marquand Walter J., Sun Life Ass. Co., 26 Park av
Marquard Oscar, dining room, 752 Craig, h do
Marquette A. E., grocer, 58 Turgeon, h 62 do, St Henry
MARQUETTE EMILE, immigration agent for the Province of Quebec, 813 Craig
" Honoré, shoemaker, 10 St Pierre lane
Marquis Adolphe, joiner, 425 Beaudry
" Alex., laborer, 72 DeGaspe, Ville St Louis
" Alexis, laborer, 84 Casgrain, Ville St Louis
MARQUIS & COUSINEAU, real estate and financial agents, 6 and 7 New York Life Bld, 11 Place d'Armes.
" J. D., of Marquis & Cousineau, bds 340 Craig
" Jacques, confectionery, 2693 Notre Dame, h 7 L'Allemand av
" Michel, collector, 288 St Hippolyte
" Napoléon, blacksmith, 206 Ryde
" Octave, joiner, 498 St Hippolyte
" Remi, bricklayer, 383 Papineau av
" Thomas, laborer, r 154 Dufresne
Marre Balthazar, joiner, 359 Av de l'Hotel de Ville
" F. X., stonecutter, 963 DeMontigny
" Jean, coachman, Notre Dame, Longue Pointe
" Mrs., wid Cyrille, 28 Grothé
" Prosper, blacksmith, 981a Demontigny
Marriage Walter, com traveller, 94 Mance
Marrotte Jules, laborer, r 301 Frontenac

MARROTTE, LeBLANC & CO.
(S. Marrotte, Joseph LeBlanc),
Windsor Coffee and Spice Steam Mills, Cwner of the Celebrated Windsor Baking Powder and Proprietors of Windsor Vinegar Works.
OFFICE:
573 St Paul, Mills 52 and 54 St Henry st

Marrotte Samuel, of Marrotte, LeBlanc & Cie., 31 Hillside av, Westmount
Marrow Frederick, 128 Papineau av
Marry James, fireman, 15 St Germain
Marsan A., barber, 3150 Notre Dame, St Cunegonde
" Adélard, brassfinisher, 217 St Elizabeth
" Amédee, bricklayer and contractor, 21 Dufresne
" Andre, barber, 438 Mentana
" Arthur, cigarmaker, 922 DeMontigny
" Damase, bricklayer, 18 St John lane
" Emilien, clerk, 381 Laval av
" Eugene, laborer, 10 St John lane
" F. X., hardware merchant, 195 Dufferin
" George, sen., blacksmith, 900 Cadieux
MARSAN GEO. AVILA, LL.B., advocate and commissioner, room 2, 138a St James. Bell tel Main 2396, h 65 Cherrier
" H., contractor, 1886 St James, St Henry
" Jos., carpenter, 21 Dufresne
" Joseph, bricklayer, 119 Dufresne
" Jules, glassblower, 142 Champlain
" Jos., laborer, 72 Dumont av
" Miss Virginie, confectioner, 1354 Notre Dame
" Mrs. H., wid George, dressmaker, 295a Laval av
" Mrs. H., wid J., dressmaker, 295a Laval av
" Mrs. Marie, wid Joseph, 146 St Elizabeth
" Mrs. Marie, wid Louis, 1121 De Montigny
" Napo., plumber, 21 Dufresne
" P., boots and shoes, 2199 Notre Dame, h 2291 do
" Sylva E., grain and hay, 47 Drolet, res Pont du Sault, Sault au Recollet
" Theodore, cigarmaker, 269 Logan

Marsan Théophile, laborer, r 453 Panet
" Wilfred, grain merchant, 329 St
" Zéphirin, tobacconist, 309 St Ant
Marseau Arthur, machinist, 168 Visitation
Marseille Jos., painter, 207 Richelieu, St
" Olivier, carpenter, 263 Richelieu, S
Marsh Alfred, storeman, 11 St John, St H
" F., brass finisher, 196 Coursol, St
" F. F., storeman, 11 St John
" James, elevatorman, 1930 St James,
" James, clerk, 166 St Antoine
" John, brassfinisher, 4 Amherst, St
" Miss Anna, trained nurse, 68 Aylmer
" Mrs. S., wid Robert, confectionery, 4
" Thos. M., Court hse employee, 14 De
Marshall Chs., 65 Forfar
MARSHALL GEO. M., secretary and
for Protection of Women and
Lagauchetiere
" Hiram, machinist, 1 St Jean Bapt
Village
" James, of Webster & Marshall, 15 St
" James, foreman, 43 Dorchester
" James, agent aerated water, drug
leals, 200 Commissioners, h 1 Pa
" James, of J. Rattray & Co., 403
" John, clerk, 408 Bourgeois
" Miss Ellen, dressmaker, 10½ Union av
" Mrs., 647 Dorchester
" Mrs. Christina T., wid Alex., 340 Cha
" Mrs. M., wid Arthur, 67 St Philip
" Pierce, 10½ Union av
" Samuel, stableman, 114 McGill
" Théodore, com traveller, 215 St Geo
" Walter, & Son (W. and Wm. G.,
grain, 271 Commissioners
" Walter, of Walter Marshall & Son,
" Walter G., trader, 2 and 3 St Antoi
h 99 Mountain
" William G., of Walter Marshall &
bert
Marsoin F. X., trader, 1787 St Catherine
" Mrs. F., wid F. X., 216a St Elizabeth
Marsolais Anthime, grocer, 245 St Domin
" Arthur, moulder, 280e Panet
" Arthur, shoemaker, 13 Fullum lane
MARSOLAIS AVILA R. L., M.D., physi
geon, visiting physician Notre Da
159 St Denis
" Chas., labarer, 562 Railway
" Camille, shoemaker, 320½ Montcalm
" Damase, M.D., physician, 1010 Ontario
" Damase, carter, r 377 Maisonneuve
" Damase, joiner, 266 Shaw
MARSOLAIS G., fancy and staple dry
Notre Dame, h 68 St Denis
" H. (rev), chaplain Asile de la Provi
Catherine
" Hilaire, laborer, 9 Bourget, St Henry
" Hormisdas, moulder, Beaudry
" Jos., barber, 22 Chaboillez, h 592 De
" Joseph, baker, 588a Fullum
" Joseph, baker, 26 Visitation
" Louis, baker, 266 Frontenac
" Louis, clerk, 468 Amherst
" Miss E., 1328 Notre Dame
" Mrs. C., wid D., r 251 St Hippolyte la
" Mrs Rosalie, wid Jos., 892 DeMontig
" Pierre, laborer, 281 Church av, Ville
" Theophile, 22 St Hippolyte lane
MARSON BROS. (Samuel C.), real estat
Temple bldg, 185 St James. Bell te
" Damase, bricklayer, 28 Rivet
MARSON S. C., of Marson Bros., ba
Court, 107 Laval av
MARSON WALTER S., Star office, 25 L
" Wm., clerk, 623 Drolet
Marston Mrs. Beaufoy, 517 St Antoine
Martel A., shoemaker, 1631 Ontario, h
neuve
" Adolphe, shoemaker, 381 Wolfe
" Alexandre, butcher, 18 St Lawrence
360 Drolet
" Alfred, agent, 1034 DeMontigny
" Alfred, laborer, 603 Grand Trunk
" Ant., laborer, 134 St Emelie, St Henry
" Antoine, laborer, 295 St Germain

Théophile, laborer, r 433 Panet
Alfred, grain merchant, 320 Notre
Ohrin, tobacconist, 309 St Antoine
Arthur, machinist, 168 Visitation
Jos., painter, 207 Richelieu, St C
Xavier, carpenter, 203 Richelieu, St C
Alfred, storeman, 11 St John, St Henri
brass finisher, 190 Coursol, St Henri
F., storeman, 11 St John
mes, elevatorman, 1930 St James, St
mes, clerk, 166 St Antoine
dm, brassfinisher, 4 Amherst, St Henri
ss Anna, trained nurse, 68 Aylmer
rs, S., wid Robert, confectionery, 91 W
os, M., Court hse employee, 14 Dalhousie
ll Chs., 65 Forfar
HALL GEO. M., secretary and supt for Protection of Women and Children, Lagauchetière
ram, machinist, 1 St Jean Baptiste Village
ames, of Webster & Marshall, 118 St
ames, foreman, 43 Dorchester
ames, agent aerated water, drugs and chemicals, 209 Commissioners, h 1 Panet
ames, of J. Rattray & Co., 403 St
ohn, clerk, 408 Bourgeois
iss Ellen, dressmaker, 10½ Union av
Irs., 647 Dorchester
Irs. Christina T., wid Alex., 349 Charlotte
Irs. M., wid Arthur, 67 St Philip
ierce, 10½ Union av
amuel, stableman, 114 McGill
Théodore, com traveller, 215½ St George
Walter, & Son (W. and Wm. G.), grain, 271 Commissioners
Walter, of Walter Marshall & Son, 15
Walter G., trader, 2 and 3 St Antoine, h 99 Mountain
William G., of Walter Marshall & Son, Robert
oin F. X., trader, 1787 St Catherine
Mrs. F., wid F. X., 216a St Elizabeth
hais Anthime, grocer, 245 St Dominique
Arthur, moulder, 280e Panet
Arthur, shoemaker, 13 Fullum lane
SOLAIS AVILA F. L., M.D., physician, geon, visiting physician Notre Dame Hospital, 159 St Denis
Chas., labarer, 562 Railway
Camille, shoemaker, 329½ Montcalm
Damase, M.D., physician, 1009 Ontario
Damase, carter, r 377 Maisonneuve
Damase, joiner, 266 Shaw
SOLAIS G., fancy and staple dry goods, Notre Dame, h 68 St Denis
H. (rev), chaplain Asile de la Providence, Catherine
Hilaire, laborer, 9 Bourget, St Henry
Hormisdas, moulder, Beaudry
Jos., barber, 22 Chaboillez, h 52 Dorion
Joseph, baker, 588a Fullum
Joseph, baker, 26 Visitation
Louis, baker, 266 Frontenac
Louis, clerk, 468 Amherst
Miss E., 1328 Notre Dame
Mrs. C., wid D., r 251 St Hippolyte lane
Mrs Rosalie, wid Jos., 852 DeMontigny
Pierre, laborer, 281 church av, Ville St
Théophile, 22 St Hippolyte lane
SON BROS. (Samuel C.), real estate, Temple bldg, 185 St James, Bell tel
Damase, bricklayer, 28 Rivet
SON S. C., of Marson Bros., bailiff Court, 107 Laval av
SON WALTER S., Star office, 26 Lind
Wm., clerk, 623 Drolet
on Mrs. Beaufoy, 517 St Antoine
-l A., shoemaker, 1631 Ontario, h 1
neuve
Adolphe, shoemaker, 381 Wolfe
Alexandre, butcher, 18 St Lawrence
360 Drolet
Alfred, agent, 1034 DeMontigny
Alfred, laborer, 603 Grand Trunk
Ant., laborer, 134 St Emelie, St Henry
Antoine, laborer, 295 St Germain

sène, joiner, 255½ St Dominique
ur, carter, 245 Notre Dame
ur, joiner and mackinist, 624 Rivard
ur, foreman, Blue Bonnets
ur, carter, 6 Ampleman lane
ille, milkman, 201 Dufresne
ille, merchi tailor, 1951 Notre Dame, h do

TEL CAMILLE,
SEWING MACHINE,
PIANO and ORGAN DEALER,
ing Director and Superinten-
Factory of The Featherston
Co., Limited, 443 St James St,
es St Charles st, Longueuil, P.Q.

estin, confectioner, 468 Beaudry
les, of Trestler, Globensky & Martel, res
umbly
les, laborer, 61 Atwater av, St Henry
l, laborer, 816 Cadieux
is, butcher, 226 St Phillippe, St Henry
s, of D. Martel & Co., 1256 Notre Dame
ilch, joiner, 53 Pontiac
, of Trestler, Globensky & Martel, res
umbly
ood, laborer, 18 St Alphonse
ood, laborer, 39 Dubrule lane
ood, painter, Blue Bonnets
ard, laborer, 1047 St Dominique, Ville St
uis
ge, jeweller, 239 Panet
r, grocer, 859 Drolet
, carter, 208 Maisonneuve
ne, machinist, 1699 St Hubert
ne, agent, 439 St Timothée
cer r, 90 Grand Trunk
, of The Martel-Stewart Co., 76 St Mark
, grocer, 573 Marie Anne
, grocer, 522 St Hippolyte, h 735 Marie Anne
X., laborer, 303 Logan
, laborer, 822 Ontario
on, 15½a Champlain
, butcher, 130 Beaudry
GEO., butcher, 232 Craig and successor to
cholas Beauchamp, stall 18 Housecours mkt,
270 Panet
, 293 Delisle, St Cunegonde
, roofer, 131b Dufferin
H., cholce family groceries, wines and
uors, Specialties in teas and coffees, creamery and dairy butter, 809 St James cor Lusignan. Bell tel 8599
nisdas, carter, 386 Plessis
olite, carpenter, r 702 Albert, St Cunegonde
or, laborer, bds 173 St Lawrence
, laborer, 85½ Dufresne
, professor, 288 Amherst
, & Fils, milkmen, 56 St Elizabeth
, barber, 1256 Notre Dame, h do
, butcher, 14 Young, Ville St Louis
, butcher, Parthenais, Delorimier municipal-

, checker, 2647a St Catherine
, candy store, 191 Carrière
, joiner, 155 DeMontigny
, laborer, 315 Papineau av
, laborer, 525 Albert
, laborer, 41 Sanguinet
, quarryman, 1393 St Lawrence, Ville St
uis
, mason, 376 Logan
ph, grocer, 61 St Germain, h 51 do
, rubber worker, 345 Papineau av
ph, E., grocer, 329 St Louis, h 359 Drolet
P., clerk, 124 Champ de Mars
, joiner, 201 Poupart
, laborer, r 140 Maisonneuve
milien, inspector, 189 Mitcheson
D., milliner and dressmaker, 78a St Denis
H., wid Jos., 269 Papineau av
L., wid Phillas, r 24 St Adolphus

PATENTS Obtained in all Countries
Patents Bought and Sold.
Machinery Constructed, Remodeled and Perfected
Working Drawings Made
CUTTER & SANDAHL,
15a Bleury St Montreal.
Patent Solicitors and Expert Mechanical Engineers.

MARTEL MRS. JOSEPH, prop Parisian laundry, 2647a St Catherine
" Mrs. M. A., 76 St Mark
" Mrs. Mary, wid B., 412 Gain
" Mrs. Mélina, wid Pierre, r 26 St David lane
" Mrs. O., wid Octave, 1232 Notre Dame
" Mrs. P., wid A., 557 Drolet
" Mrs. Palmyre, wid Camille, 10 Hunter
" Mrs. Philomène, dressmaker, 14 St Alphonse
" Mrs. T., wid Moise, 398 Wolfe
" Nap., baggagemaster C. P. R., 309 Aqueduct
" O., restaurant, 365 Seigneurs
" Odilon, painter, 1240 St Catherine
" Olivier, gardener, 3229 Notre Dame, St Cunegonde
" Omer, laborer, 725 Clarke, Ville St Louis
" Onésime, wood dealer, cor Mountain and Albert, h 86 Albert
" Onésime, candy store, 365 Seigneurs, h 367 do
" Oscar, professor of violin, 336 St Hubert
" Ovias, milkman, 307 Champlain
" Ovide, joiner, 1108a DeMontigny
" Paul, viollnist, 331 Sanguinet
" Pierre, laborer, 47 Jeanne d'Arc av, Maisonneuve
" Pierre, laborer, 44 Voltigeurs
" Régis, lunch room, 303 Commissioners
" Rosario, clerk, 147 Vitré
" Siméon, carter, 1242 St Dominique, Ville St Louis
" Stewart Co., The (J. G. Stewart, Miss F. S. Martel), sign painters, 675 Craig
" Télesphore, laborer, 935 DeMontigny
" Théo., laborer, 44 Villeneuve, Ville St Louis
" Théophile, laborer, 210 Dufresne
" Théophile, grocer, 439 Amherst
" Thomas, painter, 1536 St Lawrence, Ville St Louis
" Timothée, gardener and contractor, 106 Rose de Lima, St Henry
" Urgèle, clerk, 10 Roy
" Wilfrid, dyer, 473 Marie Anne
" William, shoemaker, r 212 Champlain
" William, shoemaker, 176 Richardson
Martial Jos., watchman, 29 Payette
" Jos., bricklayer, r 330 Beaudry
Martin —, clerk, bds 59 Av de l'Hotel de Ville
MARTIN A., & SONS, florists and nurserymen. Nurseries: 2508 St Catherine, Bell tel Uptown 1439; country nurseries, Broadlands, Ville St Paul, Bell tel 8411, Merchants' tel 609
" Aaron, of A. Martin & Sons, res Broadview Nurseries, Ville St Paul
" Adolphe, journalist, 780 St Hubert
" Adolphe, of Martin, Frères & Cie., 247 Seigneurs
" Aime, watchmaker, bds 358 Parc Logan West
" Albert, dry goods merchant, 147a St Hubert
" Alfred, laborer, 9 Jardin
" Alfred, laborer, bds 241 Notre Dame
" Alfred, laborer, 81 Versailles
" Alphonse, baker, 248 St Margaret, St Henry
" Alphonse, farmer, Verdun
" Alphonse, butcher, 368 Panet
" Alphonse, laborer, 43 Beaudoin, St Henry
" Amédée, butcher, 12 St Antoine market, h 212 St Martin
" Antoine, carter, r 8 Ollier
" Antoine, carpenter, 47 Devienne
" Arsène, accountant, 194½ Aqueduct
" Arthur, restaurant, 131 Park av
" Arthur J., of Martin & Vézina, 314a Laval av
" Aug., joiner, 107 Desjardins av, Maisonneuve
" Aug., painter, 345 Duluth av
" Azarie, caretaker Ollier school, 517 Sanguinet

Martin C. H., manfrs' agent, 2240 St Catherine
" Chas., gardener, 610 Ontario
" Chas. F., M.D., physician, 48 Park av
" Conrad, saddler, 130 Plessis
" Daniel, P.O. clerk, 2574 St Catherine
" Delphis, of Martin & Rivet, 538 St André
" Donalda, cigarmaker, 103 Beaudry
" E. S., bank clerk, 109 St James
" Edmond, confectioner, 17 St Felix
" Edward, carpenter, bds 47 Devienne
" Elzéar, painter, 20 Hover
" Elzéar, painter, r 136 Vitré
" Etienne, carpenter, 1889 St Hubert
" Euclide, painter, 827 Cadieux
" Eusèbe, confectioner, 419 Champlain
MARTIN F. X., wood and coal merchant, 248 Roy, h 531 Sanguinet
" Francis, carter, 256 Plessis
" Francis, of Martin & Rabeau, 158 Grand Trunk
" Francis, laborer, 119 Forfar
" François, laborer, r 496 Centre
" Frank, depot master C.P.R., 179 St George

MARTIN FRERES & CIE., Manufacturers of Packing Boxes, Sashes, Doors, Cloth Boards, &c. Planing and Saw Mills, and Lumber Jobbers. 158 Shearer cor St Patrick Bell Tel. 8376

Martin Frs., carter, 256 Plessis
" Frs., contractor, 1502 St Lawrence, Ville St Louis
" G. F., grocer, 719 Lafontaine, h 713 do
" Gaudiose, carter, 294 St Patrick
" George, 181 Laval av
" George, clerk G.T.R., 218 Knox
" George, engineer C.P.R., Van Horne av, Outremont
" George, joiner, bds 241 Notre Dame
" George, laborer, 47 Colerane
" George, laborer, 142 Congregation
" George, plumber, 1223 Av de l'Hotel de Ville
MARTIN GILBERT, real estate agent, 25 St James, h 797 Cadieux
" Gilbert, laborer, 53 St Ambroise, St Henry
" H., carpenter contractor, 3205½ Notre Dame, h 320 Delisle, St Cunégonde
" H. J., of John Martin, Sons & Co., 116 Elgin
" H. S., with Morton, Phillips & Co., res Longueuil
" Harry Edward, of A. Martin & Sons, 26 Richmond sq
" Harry K., manager John Martin, Sons & Co., 17 Park av
" Henry, blacksmith, 958 Berri
" Hilaire, machinist, 42 Cuvillier
" Hildège, carpenter and joiner, 213 Papineau av
" Honore, machinist, 1080 Ontario
" Hugh, carter, 148½ Dalhousie
" Isaac, boilermaker, 27 Maple av, St Ann ward
" Isaac, laborer, 125 Atwater av, St Cunegonde
" J. A., accountant, 556 St André
" J. A. G., agent, 354 Rivard
" J. Alexis, joiner, 640 Ontario
" J. B., joiner, Querbes, Outremont
" J. B., carter, 20 Fullum
" J. Bte., shoemaker, r 395 Maisonneuve
MARTIN J. B. A., of Laporte, Martin & Cie., 331 Richmond, summer res 75 Yorke av, Westmount
" J. C., laborer, 604 Mullins
" J. Conrad, moulder, 270a Montcalm
" J. E., tinsmith, 958 Berri
" J. H., conductor, 1080 Ontario
" J. P., com traveller, 428 Metcalfe av, Westmount
" James, bookkeeper, 95 McCord
" James A., grocer, bds 457 Dorchester
" Jas. B., storeman G. N. W. Tel. Co., 32 Queen
" Jas. B., clerk, 36 Queen
" John, carter, 79 McCord
" John, laborer, 59½ Duke
" John, laborer, 3 Iroquois
Martin John, electrician, 606b Sanguinet
" John, student, 722 St Denis
" John, painter, 382 Montcalm
" John, carter, 126 Young
" John E., of Foster, Martin & Girouard
" John F., clerk, 404 Magdalen
" John M., restaurant, 181 Laval av
" John R., clerk, 39 Church

MARTIN JOHN, SONS & CO., MILITARY, POLICE, FIRE BRIGADE and GENERAL OUTFITTERS 455 St Paul

Martin Jos., baker, 737 St Antoine, h 70 mount
" Jos., engineer, 70 Workman
" Jos., carter, 10 Ampleman lane
" Jos., carter, 265 Maisonneuve
" Jos., driver, r 1431 St Lawrence, Ville
" Jos., shoemaker, 47 Amherst
" Jos., clerk, 1100 St Denis
" Jos., hotelkeeper, 4139 Notre Dame, h
" Jos., joiner, 30 Beaudoin, St Henry
" Jos., restaurant, 516 Marie Anne
" Jos., tailor, 184 Centre
" Jos., navigator, 275 Frontenac
" L. E., painter and bronzer, 189 St Mo
" L. J. Bte., 605 Cadieux
" Louis, 15 Casgrain, Ville St Louis
" M., blacksmith, 16 Guy av
" Max., bricklayer, 30a St Jean Baptiste
" Maximin, tailor, 7 Dufaux
" Médéric, cigarmaker, 165 Champlain
" Michael, grocer, 75 Papineau av, h 7
" Miss Celia, tailoress, 67 St Francis X
" Miss Delphine, 129 Wolfe
" Miss Emma, 74a Bourget, St Henry
" Miss Fannie, 620 Cadieux
" Miss Julie, dressmaker, bds 47 Devien
" Miss Louise, charwoman, bds 47 Devien
" Miss T. E., dressmaker, 2576 St Cather
MARTIN MOISE, expert and valuator, brooke, sum res Bordeaux, Que.
" Moise, butcher, 2011 St James, St 2013 do
" Moise, grocer, 1069 DeMontigny
" Moise, grocer, 276 Wolfe, h 280 do
" Mrs., wid E., 186½ St Antoine
" Mrs., wid Honoré, 208b Dorchester
" Mrs., wid Jas., 103 Park av
" Mrs., wid J. W., 428 Metcalfe av, We
" Mrs. A., wid Amédée, 8 Albina
" Mrs. Bertha, wid Chas., 33 Durocher
" Mrs. Cath., wid Henry, 75 St Alexand
" Mrs. G., wid James, 306 St Charles Bo
" Mrs. G., wid Joseph, 39 Church
" Mrs. Hélène, wid Edouard, r 95 St Do
" Mrs. J., wid Wm., 396 Laval av
" Mrs. Lucie, wid Augustin, 448 Beaudry
" Mrs. M., wid H., 180 Colerane
" Mrs. Martha, 36 Mance
" Mrs. Mary, wid Phil., 95 McCord
" Mrs. Mary, wid Thomas, 2570 Notre D
" Mrs. Mary, wid Wm., 282a Laval av
" Mrs. Rose Delima, wid François Darling
" Mrs. Sophie, wid Etienne, r 129 DeM
" Mrs. Victoria, wid Antoine, bds 180
" Napoléon, conductor, 207 Richelieu gonne
" Napoléon, painter, 211 Richelieu, St C
" Napoleon, carter, 255 Dellnelle, St H
" Napoléon, carter, 18 Bourget, St Henr
" Napoléon J., cigarmaker, 1601 St Jo negonde
" Nap. P., of Martin Frères & Cie., 169 C
" Narcisse, carter, 155 Vinet, St Cunegon
" Narcisse, laborer, 34 Chateaugnay
" Narcisse, saddler, 537 Mount Royal Louis

), electrician, 606b Sanguinet
tudent, 722 St Denis
painter, 382 Montcalm
carter, 126 Young
E., of Foster, Martin & Girouard,
S., clerk, 404 Magdalen
M., restaurant, 181 Laval av
lt., clerk, 39 Church

'IN JOHN, SONS & CO.,
MILITARY,
POLICE,
FIRE BRICADE
and GENERAL OUTFIT
455 St Paul

os., baker, 737 St Antoine, h 70
ount
, engineer, 70 Workman
, carter, 10 Ampleman lane
, carter, 265 Maisonneuve
, driver, r 1431 St Lawrence, Villa
, shoemaker, 47 Amherst
, clerk, 1100 St Denis
, hotelkeeper, 4189 Notre Dame, h
, joiner, 30 Beaudoin, St Henry
, restaurant, 516 Marie Anne
s., tailor, 184 Centre
s., navigator, 275 Frontenac
E., painter and bronzer, 189 St Mar
J. Bte., 605 Cadieux
uis, 15 Casgrain, Ville St Louis
, blacksmith, 16 Guy av
ax., bricklayer, 30a St Jean Baptiste
aximin, tailor, 7 Dufaux
édéric, cigarmaker, 165 Champlain
ichael, grocer, 75 Papineau av, h 7
lle Celia, tailoress, 67 St Francis L
lle Delphine, 129 Wolfe
lle Emma, 74a Bourget, St Henry
lle Fannie, 620 Cadieux
lle Julie, dressmaker, bds 47 Devi
lle Louise, charwoman, bds 47 Dev
lle T. E., dressmaker, 2576 St Cathe
'IN MOISE, expert and valuator,
brooke, summer res Bordeaux, Que.
loise, butcher, 2011 St James, St
2013 do
loise, grocer, 1069 DeMontigny
loise, grocer, 276 Wolfe, h 280 do
lrs., wid E., 186½ St Antoine
lrs., wid Honoré, 208b Dorchester
lrs., wid Jas., 104 Park av
lrs., wid J. W., 428 Metcalfe av, We
lrs. A., wid Amédée, 8 Albina
lrs. Bertha, wid Chas., 33 Durocher
lrs. Cath., wid Henry, 75 St Alexand
lrs. G., wid James, 306 St Charles Bo
lrs. G., wid Joseph, 39 Church
lrs. Hélène, wid Edouard, r 95 St D
lrs. J., wid Wm., 396 Laval av
lrs. Lucie, wid Augustin, 444 Beaudry
lrs. M., wid H., 180 Colerane
lrs. Martha, 36 Mance
lrs. Mary, wid Phil., 95 McCord
lrs. Mary, wid Thomas, 2570 Notre D
lrs. Mary, wid Wm., 282a Laval av
lrs. Rose Delima, wid Francois
Darling
lrs. Sophie, wid Etienne, r 129 DeM
lrs. Victoria, wid Antoine, bds 160 C
Napoléon, conductor, 207 Richelieu,
gonde
Napoleon, painter, 211 Richelieu, St C
Napoleon, carter, 255 Dellnelle, St H
Napoleon, carter, 18 Bourget, St Henr
Napoléon J., cigarmaker, 1601 St Ja
negonde
Nap. P., of Martin Frères & Cie., 160 G
Narcisse, carter, 155 Vinet, St Cuneg
Narcisse, laborer, 34 Chateauguay
Narcisse, saddler, 537 Mount Royal
Louis

isse, laborer, 47 Devienne
e, laborer, 409 Papineau av
e, laborer, 129 Maisonneuve
, sawyer, 404 Magdalen
, saddler, 91 Mountain
saddler, 61 Adeline
joiner, 190 Carriere
employee C.P.R., 11 Frontenac lane
rs customs examining warehouse, 169
e
of P. P. Martin & Co 71 St Denis
P. & CO. (P. P. Mare...), wholesale dry
s, 337 St Paul
nller, 160 Grand Trunk
laborer, 118 Nazareth
e, laborer, 189 Lagauchetiere
bookbinder, 290 St Timothee
carter, 35 McCord
motorman, 103 Logan
, storeman, 46 Taillefer av
tailor, 1173 DeMontigny
RABEAU (Frs. Martin, Jos. Rabeau),
eries and provisions, 168 Centre, cor
rer. Bell tel 8119
laborer, 28 Payette
RIVET (D. Martin, O. S. Rivet), account-
and general agents, Merchants tel 296,
St Catherine
, coachman, 30 Redpath
, machinist Beilingham av, Outremont
loco supplies, 163 St George
clerk G.T.R., 282 Laval av
elper, 105 Wellington
, engineer, 61 Nazareth
n, blacksmith, bds 27 Colerane
J., clerk Lyman, Sons & Co., 26 Bucking-
av
, Martin & Sons, res Ville St Paul
t Martin Frères & Cie, 2459 Notre Dame
gent and operator C.P.R. and G.N.W.
Cos.' branch office, 68 William, h 15
over
ille, laborer, 45 Prince
, fancy and staple dry goods, 1515 Notre
e
, of A. Martin & Sons, bds 26 Rich-
d sq
laborer, 73 Frontenac
messenger, 1030 St André
r. driver, 245 William
nt, Notre Dame de Grâce
nt, joiner, 74 Moreau
driver, 149 Vinet, St Cunegonde
s. plumbing contractors, 314 and 314a
d av
er canon), chaplain Bishop's Cathedral,
gauchetiere cor Cathedral
clerk G.T.R., 733 Cadieux
of Walter Martin & Co., 23½ St Lawrence
& Co., restaurant, 40 St Lawrence
, laborer, 9 Jardin
customs officer, 3152 Notre Dame, St
gonde
borer, 160 Murray
liceman, 68 St Charles
, clerk, 477 Berri
, photographer, 179 Laval av
s., prop Carlton restaurant, 223 McGill
n, milkman, 120 Logan
, messenger, 403 St Timothée
delard, laborer, 905 Ontario
, butter dealer, 126½ Visitation
2 Mount Royal av, Delorimier muni-
y
ver, 4 Mount Royal av, Delorimier muni-
y
, baker, 325 Amherst
, bookbinder, 23 Marie Louise av
rthur, horseshoer, 5 Smith
, driver, 1022 Av de l'Hotel de Ville
, 1231 St Denis
tionery and fancy goods, 37½ Bleury, h
Antoine, St Cunegonde
shoemaker, 742 Lafontaine
, joiner, r 294 Iberville
hoemaker, 199 Dufresne
oemaker 415 Iberville

ARMSTRONG
THE LEADING UNDERTAKER.
MONTREAL AND LACHINE

Martineau Alf., laborer, 394 Champlain
" Alphonse, bricklayer, 69 Davidson
" Alphonse, carter, 2 Dupre, St Denis ward
" Alphonse, laborer, 1273 Papineau av, Delorimier municipality
" Amable, tinsmith, 174 Atwater av, St Henry
" Auguste, tinsmith, 982 DeMontigny
" Auguste, quarryman, 195 Carrière
" Avila, laborer, 882 St Hippolyte, Ville St Louis
" B., laborer, r 80 Panet
" Casimir, laborer, 10 St Francois Xavier, St Denis ward
" Charles, quarryman, Carrière, Delorimier municipality
" & Delfausse, advocates, 58 St James
" E., tailor, 985 St Lawrence
" Edmund, baker, 223 St Catherine

MARTINEAU EDOUARD ALFRED,
Importer and Jobber in
Wall Paper, Stationery, Fancy Goods, Small Wares, Toys, &c., Wholesale and Retail, 1899 Notre Dame, opp Balmoral Hotel h 1897 do

Martineau F. X., shoemaker, 1409 Av de l'Hotel de Ville, Ville St Louis
" F. Xavier, motorman, 319 St Louis, Ville St Louis
" Ferdinand, laborer, Perrault, Beaurivage, Longue Pointe
" Fortunat, joiner, 559 Sanguinet
" Francois, quarryman, 5 Rameau
" Francois, shoemaker, 422 Rivard
" Francois, confectioner, 1020 Berri
" Frank, hotel, 2320 Notre Dame

MARTINEAU FRS.,
Paints and Oils, Shelf and Heavy Hardware, Window Glass, Wall Paper, Drain Pipes, Plumbers' Supplies, &c., Tel. Bell East 1042, Merc. 79. 1381 and 1383 St Catherine, h 60 Sherbrooke

Martineau Fred., moulder, 1238 Cadieux, Ville St Louis
" Fred., trader, 521 Beaudry
" Frs. X., carter, 175 Carrière
" G., plasterer contractor, 269 Maisonneuve
" Geo., butcher, 3210 Notre Dame, St Cunegonde
" Geo., butcher, 32 Adeline
" George, mason, 1070 Av de l'Hotel de Ville
" Gus., shoemaker, 414 Plessis
" Henri, driver, 160 Montcalm
" Henri, clerk, 250 Beaudry
" Henri, packer, 213 Murray
" Henri, bookkeeper, 890 St Lawrence
" Honoré, clerk, 332 Av de l'Hotel de Ville
" J. Bte., of Martineau & Prénoveau, 271 Mount Royal av
" J. Bte., shoemaker, 452 Rivard
" J. Bte., carter, 286 Carrière
" J. Bte., custom house officer, 163 Carrière
" J. N., carpenter, 313 Mathieu

Martineau Jos., machinist, 2086 Notre Dame
" Jos., jun., cigarmaker, 636 Rivard
" Jos., clerk, 7 St Christophe
" Jos., upholsterer, 977 Av de l'Hotel de Ville
" Jos., carter, r 902 Drolet
" Jos., stationery, 516 St Antoine, St Cunegonde
" Jos., bookkeeper, 1136 St André
" Jos., clerk, 14 Thibodeau av
" Joseph, laborer, r 80 Fullum
" Jos., storeman, 187 Plessis
" Joseph, quarryman, Sherbrooke av
" Joseph D., grocer, 655 Notre Dame, h 657 do, Maisonneuve
" Julien, butcher, 72 Napoléon, St Cunegonde
" Julien, sen., cattle trader, 3206 Notre Dame, St Cunegonde
" Léon, motorman M.S.R., 886 St Dominique
" Leon, agent, 298 Parc Logan West
" Léon, laborer, 191 Champlain
" Louis, laborer, 79 Fulford
" Louis, joiner, 287 St Elizabeth av, St Henry
" Louis, trader, 3371 Notre Dame, St Cunegonde
" Louis, carter, 288 Carrière
" Ls. Nap., barber, 227 Plessis
" M. (rev), 144 Bleury
" Mathias, quarryman, Petite Côte
" Mathias, shoemaker, 690 Albert, St Cunegonde
" Méd., with F. Martineau, 1385 St Catherine
" Miss Odile, 126 Pompart
" Mrs. A., wid J., bdg hse, 39b Dubord
" Mrs. I., wid Cyrille, 319 Carrière
" Mrs. J., wid A., 355 Clarke, Ville St Louis
" Mrs. Julia, wid F. T., 975 Av de l'Hotel de Ville
" Mrs. Julie, wid G., 3173 Notre Dame, St Cunegonde
" Mrs. Philomène, wid R., 98 Maisonneuve
" Mlle. Sophie, wid Casimir, 191 Pontiac
" Nap., shoemaker, 867 St André
" Nap., printer, 406 St Hippolyte
" Nap., joiner, 400 St Timothée
" Nap., driver, 210 Montcalm
" Napoleon, leathercutter, bds 210 Montcalm
" Onesime, carter, 85 Plessis
" Onesime, stone contractor and builder, 1062 St Denis
" Paul G., of Martineau & Delfosse, 517 St Denis. Tel 2622
" Phileas, grocer, 751 Beaudry
" Philibert, bricklayer, 47 Davidson
" Pierre, agent, 996 Av de l'Hotel de Ville
MARTINEAU & PRENOVEAU (J. B. Martineau, F. X. Prenoveau), stone contractors, 643 Berri
" Sigefroid, laborer, 33 Pie IX av, Maisonneuve
" T., butcher, 20 St Lawrence Market
" Timoleon, tobacconist, 327 St Lawrence, h 327a do
" Treflé, milkman, 417 Iberville
" U. J., jun., clerk, 27 St Geneviève
" U. J., 290 Mount Royal av
" Ulderic, laborer, 442 St Timothée
" Ulric, grocer, 67, 69 and 71 Duluth av
" Victor, L.L.B., advocate, 13 St James, h 1379 St Catherine
" Wilfrid, currier, 442a St Timothée
" William, laundryman, 322 Delisle, St Cunegonde
" Zénon, clerk, 371 Wolfe
" Zephirin, carriagemaker, 216 St Christophe
Martinelli Ed., 81 William, St Cunegonde
" Frank, fruits, etc., 3015 Notre Dame, St Cunegonde
" Jos., milkman, 81 William, St Cunegonde
" Mrs. Marcella, wid Jos., 81 William, St Cunegonde
" Thomas, master carter, 95 Young
Martinet Avila, shoemaker, 565 Wolfe
Marynessen Alph., importer, 813 St André
Marwick David, policeman, 2187 Notre Dame
Mary Chas., laborer, Petite Cote
" Philippe, laborer, 28 Amherst
Masanti Miron, dyer, 1299 DeMontigny
Mascott Edward, wood polisher, 657 St Paul
Masley James, driver, 15c L'Alleman dav
Mason Chas., foreman, 913 Albert, St Henry
" David, conductor C.P.R., 27 Drolet
Mason Edward, driver, bds 268 St Charles Borromée
" Ernest, wood carver, 21 Desrivières av
" G. E., accountant engineer accts office G.T.R., 52 Rosemount av, Westmount

MASON E. T., & CO., Impo
Japanese and Chinese
Mattings and Rugs,
L. J. Trotter, Agent, 17, 19 and
Nicholas st, opp Board of Tra
Bell Tel. Main 2350

Mason George, storeman G.T.R., 57 Ryde

MASON HENRY,
THE TRADE BULLETI
of Trade Bldg, h 374 Greene av,

Mason Henry G., clerk, 4362 St Catherine
" J., of J. Mason & Co., 985 St Catherine
" J., & Co., clothing, 987 St Catherine
" J. J., manager, 51 Milton
" J. J., bank clerk, 52 Rosemount av,
" James, blacksmith, 225 inspector, h 3
" James, gardener, 177 Cote St Antoine, Westmount
" James, blacksmith, 8 St Patrick
" John, & Co., coal and wood dealers,
" foreman, 1 St Edward
" John, machinist, 631 Wellington
" John, laborer, 246 Iberville
" John, of John Mason & Co., 58 Bleury
" Patrick, millwright, 77a Parthenais
MASON & RISCH, piano manufacturers, W. Shaw & Co., agents, 19 Phillips
" S. W., blank book maker, printer, binder, silk badges, pocket books, stamped in gold, 686 Craig, h do
" Thos., 438 Rivard
" Thomas, foreman C.P.R., 15 d'Israeli
" Wm., laborer, 236 Parthenais
" Wm., M.D., physician, 458 St James
Masonic Temple, W. Norkett, janitor, 8
Massachusetts Last Factory, W. A. George
Massé Alcide, grocer, Ross, Verdun
" Alex., motorman M.S.R., 631 Amherst
" Alph., laborer, r 76 Desery
" Alph., clerk, 37 St Elizabeth
" Arthur, butcher, 182 Dufresne
" Arthur, agent, 1777 Labelle, St Denis
" Cléophas Alfred, com traveller, 35
" Cléophas, carter, 205 Chambord
" Edmond, joiner, 1650 Maple, Rosemount
MASSE EUCLIDE, groceries and provisions, 43 St Antoine, h 41 do
" Eugène, National Club house, 1571 N, h 1976 do
" F. X., conductor M.S.R., 15 St Jean Turcot Village
" Frederic, laborer, 254 Pompart
" Henry E., com merchant, 337 St Hub
" Hermenegilde, laborer, 1030 St Dom, St Louis
" Henri, joiner, 51 Plessis
" Hypolite, laborer, 1514 St Lawrence, Louis
" Hypolite, clerk, 1112 DeMontigny
" J. B., machinist, 2163 St James, St H
" J. Bte., storeman, 182 St Catherine
" J. Bte., laborer, r 14 Grey Nun
" Jos., carriagemaker, 631 Notre Dame
" Jos., laborer, 286 Liverpool
" Jos., laborer, r 348 Cadieux
" Jos., laborer, 1 Jette lane
" Louis, navigator, 80 Av de l'Hotel de
" Ls., carriagemaker, 250 Delinelle, St
" Mrs., wid E., 441 Panet
" Mrs. Celestine, wid Jules, 268a St Do
" Mrs. P. V., 37 St Elizabeth
" Mrs. S., fruits, Bonsecours market, l'Hotel de Ville
" Mrs. U., milliner, 1207 St Lawrence
" Nap., 1662a St Catherine
" Nap., dry goods, 283 St Catherine, h
" Nap., carter, 17 Grant

ST. CATHERINE ST.
2466
WALL PAINTER
GEO. S. KIMBER
PAINTER PAPER
MONTREAL
Telephone 3287

Massen D., butcher, 354 and 356 St Catherine, h 18 Préfontaine
MASSON D., & CO. (Alfred Masson, Damase Masson), importers of groceries and wines, 326 and 328 St Paul and 159 and 161 Commissioners
" Damase, of D. Masson & Co., 205 Manee, summer res Longueuil
" Damase, shoemaker, 939 Ontario, h r 235 Gain
" Ed., baker, 80 Dominion, St Cunegonde
" Edouard, printer, 635 Berri
" Emmanuel, shoemaker, 37½ Dufresne
MASSON ESTATE, G. N. Moncel, manager, 13 St James
" Ferd., shoemaker, 146 Letourneux av, Maisonneuve
" Henri, bricklayer, 34 LaSalle
" Henri, jun., machinist, r 383 St Catherine
" Henri, sen., 383 St Catherine
" Henry T., cigarmaker, 212 Dufferin
" J., cabinetmaker, 284 Hibernia
" J. B., com traveller, 245 St Christophe
" J. L. G., M.D., Estate Masson, 13 St James, res Terrebonne
" Jean Bte., laborer, 413 Brebeuf
" John, painter, 277 Lagauchetière
" Jos., moulder, 69 Dalhousie
" Jos., butcher, 267 Notre Dame, h 13 Préfontaine
" Jos., carter, 386 Champlain
" Joseph, brickmaker, 679 Sydenham
" Joseph, 13 Préfontaine
" L. A., butcher, 727 Notre Dame, Maisonneuve, h 37½ Dufresne
" L. C., foreman, 210 St Charles
" L. George, laborer, 362 St Hubert lane
MASSON L. RODRIGUE (HON), 286 Prince Arthur
MASSON LOUIS, advocate, procureur de la ville de Terrebonne, 61 St Gabriel, h 230 St Hubert
" Louis, motorman, 639 St Dominique
" M., laborer, 239 Lagauchetière
" Mrs., 266 Dufferin
MASSON MRS. A., wid Louis, 822 Sherbrooke
" Mrs. B., wid Louis, 368 St Timothée
" Mrs. D., wid F., 677 Sydenham
" Mrs. J. H., 80 St Denis, sum res Varennes
" Mrs. M., wid Chas., 24 St Justin
" Mrs. P., wid P., bdg 2se, 123 Dufferin
MASSON NAPOLEON, ice dealer, 45 Burnett, h 217 Lagauchetière
" Napoléon, laborer, 427 Montcalm
" Olivier, joiner, 226 Shaw
" Pacifique, machinist, 378 St Catherine
" Pierre, cooked meats, 465½ St Lawrence, h St Urbain, Montreal Annex
" Pierre, r 75 Marlborough
" Pierre, laborer, 384 St Catherine
" Sam., laborer, 893 Ontario
MASSON & ST GERMAIN, biscuit mnfrs, 4 Bérard
" Thomas, laborer, 287 Plessis
" Wm., shoemaker, 2485 Champlain
" Wm., carter, 224 St Charles Borromee
" Wm., M.D., physician and surgeon, Imperial av, Montreal West
Massy J. M., chief of police and fire dept, 1876 St James, St Henry
" Jos., plasterer, 453 LaSalle av, Maisonneuve
" Jules, laborer, r 364 St Louis, Ville St Louis
" Leandre, contractor, 110 St Hubert, h 52 St Christophe
" Maxime, mason, 1193 Av de l'Hotel de Ville
" Mrs. M. L., wid, 300 Visitation
" Philibert, machinist, 86 Notre Dame, Turcot Village
Mastanduno Sandelo, laborer, 41 St Hippolyte lane

Master Joseph, laborer, 108 Forfar
" Plumbers' Association of Montreal, 137a St Elizabeth
Masterman A. S., of A. S. & W. H. Masterman, 2080 Notre Dame
MASTERMAN A. S. & W. H., pork butchers, stalls 8, 9, 10, 11 and 12 St Ann's market; pork packers and curers; factory, 2082½ Notre Dame; slaughter house, Abattoir grounds. Bell tel. Main 313
" Fred., bookkeeper, 128 Cathedral
" Fred., storekeeper, 98 Menai
" H., pork butcher, 2086 Notre Dame
" William, sen., 926 Dorchester
" Wm. H., of A. S. & W. H. Masterman, 2080 Notre Dame
Masters Henry, laborer, 54 Chenneville
" J. A., foreman, 66 St George
" John, clerk, 66 St George
Masterson James, cooper, 169 Church av, Ville St Paul
Masterton Miss Grace, 75 Duke
Mastin Wm, cabinetmaker, 113 Selby, Westmount
Matambeault Mrs. M., wid Jos., 884 St Lawrence
Matard Félix, grocer, 315 Panet
" Fortunat, sculptor, 273 Maisonneuve
Mather J. S., of Pilkington Bros., 312 Park av, Ville St Louis
Mathers Wm., employee G.T.R., 26 Conway
Matheson David, plumber, 309 Charron
" Duncan, mason, 254 Coursol, St Cunegonde
" John, contractor, 530 St Antoine, St Cunegonde
" John, customs officer, 212 Coursol, St Cunegonde
" Wm. J., Co., Ltd. (The), Importers and mnfrs of dye stuffs, 423 and 425 St Paul
Mathews A. R., lithographer, 52 Coursol
" Arthur T., com traveller, 2077a St Catherine
" Ed., grocer, 591 St Urbain, h 595 do
" Geo., confectionery, 4101 St Catherine, h 204 Wood av, Westmount
" J. E., of Lymburner & Mathews, 36 Shuter
" Mrs. S., wid R., 2077a St Catherine
" R. G., artist, 2077a St Catherine
" Robert, storeman, 105 Conway
" Wm., 19 Coursol
MATHEWSON GEO. H., M.D., physician and surgeon, office hours 8 to 10 a.m., 2 to 3 and 7 to 8 p.m., 2711 St Catherine. Bell tel 3363
" H. G., bank clerk, 186 Peel

MATHEWSON J. A., & CO.; IMPORTERS OF TEAS and General Groceries, 202 McGill

Mathewson James A., jun., of J. A. Mathewson & Co., 33 Arlington av, Westmount
" James A., sen., of J. A. Mathewson & Co., 625 Sherbrooke
" J. W., shipper, 325b St Antoine
" Lawrence A., com traveller, 1018 Sherbrooke
" Miss Ellen, 200 McGill
" Sam. J., of J. A. Mathewson & Co., 112 St Famille
" W. B., of J. A. Mathewson & Co., 1018 Sherbrooke
Mathias Eug., painter, 49 Panet
" P. F., chief clerk Atlas & National Assurance Co., 107 University
MATHIESON J. F., president and manager Canadian Widows' & Orphans' Life Co., 18 St Alexis, h 42a9 Dorchester, Westmount
Mathieu Adelard, 720 Sydenham
" Adolphe, advocate, 1 Gosford, h 543 Fullum
" Aimé, of Mathieu Frères, 604 Sherbrooke
" Albert, laborer, 387 Gain
" Alex., merchant, 97 St Hubert
" Alfred, letter carrier, 493 Amherst
MATHIEU ARTHUR, M.D., physician and surgeon, 1646 St Catherine
" Auguste, laborer, 62 St Dominique
" Camille, weaver, 224 Frontenac
Mathieu Chas., civil engineer, 323 Dorchester
" Chas., decorative artist, 293 Amherst
" Cléophas, laborer, 361 Maisonneuve
" de L., of Adam, Mathieu & Mathieu, 7
" Damase, milkman, 379 Maisonneuve
" Damase, laborer, 117 Panet
" Edouard, storeman, 549 Wolfe
" Elphège, joiner, 38 Plessis
" Euclide, of Mathieu Frères, 87 St Lam
" Eusèbe, blacksmith, St Frs. Xavier, Bo Longue Pointe
" F. A., of F. A. Mathieu & Co., 97 St Hub
" F. A., & Co., dry goods, 2091 Notre Dame
MATHIEU FRERES, negociants de vins spéciaux de la grande marque "Par Charentaise." Vins et spiritueux de maison W. & A. Gilbey de Londres DeBresoles. Bell tel Main 357
" Gaspard, student, 159 Sanguinet
" George, milkman, 325 Champlain
" George E., of Adam, Mathieu & Ma Argyle av, Westmount
" Gilbert, moulder, 72 Colborne
" Hector, milkman, 315 Champlain
" Henri, tailor, 630 Rivard
" J. B., laborer, 1866 St Hubert
" J. Bte., milkman, 186 Panet
" J. Bte., carter, 156 Fullum
" J. Désiré, painter, 153 Chausse
" J. E., grocer, 595 Drolet
" Jean, carter G.T.R., 40 Leroux
" Joachim, joiner, 626 Rivard
" Jos., grocer, 408 Centre, h 466 do
" Jos., shoemaker, 470 Laval av
" Jos., cutter, 626 Rivard
" Jos., milk dealer, 329 Champlain
" Jos., carriagemaker, 935 St Dominique
" Jos., joiner, 325 Logan
" Jos., painter, 171 Wolfe
" Jos., carpenter, 1246 DeMontigny
" Jos., laborer, 22 Allard
" Jos., laborer, r 312f Maisonneuve
" Jos., laborer, r 215 Panet
" Jos., shoemaker, 452 Letourneux av neuve
" Joseph, barber, 135 St Lawrence, h 1 bert
" Jos. O., constable, 57 Cherrier
" L. A., optician, 861 Huntly
MATHIEU L. Z., painter, 247 Richelieu, gonde, res at Verdun
" Léon, milkman, 651 Lafontaine
" Louis, electrician, 5 Chenneville
MATHIEU MICHEL (HON), judge Sup bds 71 Dubord
" Miss Délia, grocer, 403 Papineau av
" Mrs., 69a Turgeon, St Henry
" Mrs., wid Aug., 122 Panet
" Mrs. Eliza, wid M., 3430 Notre Dame
" Mrs. Philomene, wid Irenée, r 252 Del
" N. C., asst engineer road department 1539 Notre Dame

MATHIEU N. C., Notaire, C saire C. S., Collecteur, A neral, contre le feu, sur la vie, for the Co-operative Funeral Society." Argent a preter sur H que, etc., 331 rue St Timothe

Mathieu Nap., driver, 124 Panet
" O., constable, 123 Seaton
" Octave, joiner, 499 Amherst
" Odilon, basketmaker, 933 St Dominiq
" Ollivier, motorman, 1369 St Catherine
" Onésime, joiner, 256 Champlain
" Pacifique, laborer, Perrault, Beauri Pointe
" Philias, jun., bank clerk, 424 Wolfe
" Philias, baker, 422 Wolfe
" Philias, baker, 35 Fullum lane
" Pierre, laborer, r 390 Plessis
" Regis, blacksmith, 324 Montcalm

n Chas., civil engineer, 321 Dorchester
ms., decorative artist, 261 Amherst
dophas, laborer, 361 Maisonneuve
L., of Adam, Mathieu & Mathieu, 9
amase, milkman, 379 Maisonneuve
amse, laborer, 147 Panet
louard, storeman, 549 Wolfe
phège, joiner, 38 Plessis
nelde, of Mathieu Freres, 87 St Fam
nsèbe, blacksmith, St Frs. Xavier, Bo
Longue Pointe
A., of F. A. Mathieu & Co., 97 St Hel
A., & Co., dry goods, 2001 Notre Dame
IEU FRERES, negociants de vins
specieux de la grande marque "Par
Charentaise." Vins et spiritueux de
maison W. & A. Gilbey de Londres
DeBresoles. Bell tel Main 357
aspard, student, 459 Sanguinet
eorge, milkman, 325 Champlain
eorge E., of Adam, Mathieu & Ma
Argyle av, Westmount
ilbert, moulder, 72 Colborne
ector, milkman, 315 Champlain
enri, tailor, 630 Rivard
. B., laborer, 1866 St Hubert
. Bte., milkman, 186 Panet
. Bte., carter, 156 Fullum
. Désiré, painter, 153 Chausse
. E., grocer, 595 Drolet
enn, carter G.T.R., 41 Leroux
ouchim, joiner, 626 Rivard
os., grocer, 468 Centre, h 466 do
os., shoemaker, 470 Laval av
os., cutter, 626 Rivard
os., milk dealer, 329 Champlain
os., carriagemaker, 935 St Dominique
os., joiner, 325 Logan
os., painter, 171 Wolfe
os., carpenter, 1246 DeMontigny
os., laborer, 22 Allard
os., laborer, r 312f Maisonneuve
os., laborer, r 215 Panet
os., shoemaker, 452 Letourneux av
neuve
Joseph, barber, 135 St Lawrence, h 1
bert
Jos. O., constable, 57 Cherrier
L. A., optician, 861 Huntly
HIEU L. Z., painter, 247 Richelieu
gonde, res at Verdun
Léon, milkman, 651 Lafontaine
Louis, electrician, 5 Chemeville
HIEU MICHEL (HON), judge Supe
bds 71 Dubord
Miss Délia, grocer, 405 Papineau av
Mrs., 693a Turgeon, St Henry
Mrs., wid Aug., 122 Panet
Mrs. Eliza, wid M., 3430 Notre Dame
Mrs. Philomene, wid Irenée, r 232 Del
N. C., asst engineer road department
1539 Notre Dame

ATHIEU N. C., Notaire, C
saire C. S., Collecteur, A
al, contre le feu, sur la vie.
the Co-operative Funeral
iety." Argent a preter sur
, etc., 331 rue St Timothee

lieu Nap., driver, 124 Panet
O., constable, 123 Seaton
Octave, joiner, 499 Amherst
Odilon, basketmaker, 935 St Domin
Olivier, motorman, 1369 St Catherine
Onésime, joiner, 256 Champlain
Pacifique, laborer, Perrault, Beauri
Pointe
Phillas, jun., bank clerk, 424 Wolfe
Phillas, baker, 422 Wolfe
Phillas, baker, 35 Fullum lane
Pierre, laborer, r 390 Plessis
Regis, blacksmith, 321 Montcalm

Rosario, machinist, 109 St Emilie, St Henry
. moulder, r 9a Turgeon, St Henry
silas, grocer, 151 Champlain
sphore, carter, 74 Water
painter, 904 Sanguinet, Ville St Louis
, laborer, 56 Roy
, cork, 274 Ottawa
le, grocer, 127 Wolfe, h 433 do
ste, joiner, 9 Turgeon, St Henry
rld, health officer, 797 St Dominique
rld, laborer, 105 Duvernay, St Cunegonde
der, blacksmith, r 958 DeMontigny
Mrs. M., 189 Bleury
Alfred, tailor, 98 Amherst
ille, tailor, 172 Montcalm
ille, foreman, 284 Drolet
les, clerk, 117 Laval av
plumber, r 1328b DeMontigny
foreman, 1084 Notre Dame
uard, laborer, 417 Visitation
ge, butcher, 7 Chambord
e, tailor, 249 Chateauguay
oleon, roofer, 93 Poupart
, Bte., engineer, 399 Laganchetière

THYS F. B., Vice-Consul for Bel-
ium, IMPORTER OF BELGIAN
S, and Manufacturers' General
entative,
301 St James St
el. Main 2583, Merchants 501

oseph W., timekeeper, 650 St Antoine, St
enry
A., secy Ames-Holden Co., 233 Metcalfe av,
estmount
Giacomo, plaster moulder, r 41 Labelle
eur, laborer, r 72 Panet
bailiff S.C., 25 St Gabriel, res St Constant
ard, boiler maker, 1893 St Hubert
ste, blacksmith, 341 Rachel
ias, printer, 715 St Hippolyte, Ville St Louis
C. J., broker, 191 Commissioners
., engineer, 25 Davidson
, laborer, 77 Vitré
inand, painter, 679 Sydenham
A., & Co., real estate and general agents,
oms 14 and 15, 505 Craig
A., of J. H. A. Matte & Co., 1546 Notre
ame
, clerk, 311 Rachel
ph, blacksmith, 1225 Sanguinet, Ville St
uis
ph, painter, 322 Wolfe
ph, machinist, 100 Champlain
., shoemaker, 645 Notre Dame, Maison-
ve, h 1 Desjardins av, do
Clorinda, wid Louis, 216 St Catherine
Cordelia, wid Alex, D., cigars and tobacco,
Mount Royal av, Ville St Louis
D., wid Isaac, 706 St Dominique
re, laborer, 232 Delorimier av
er, laborer, 14 Grey Nun
re, pedlar, 64b Murray
dule, laborer, 109 St Ferdinand, St Henry
, laborer, 139 St Elizabeth av, St Henry
, laborer, 218 St Ferdinand, St Henry
W., timekeeper, 650 St Antoine, St Henry
, fitter, 3a Centre
E. M., manager, 685 St Antoine, Westmount
y, painter, 22 Torrance
Alonzo C., mgr R. G. Dun & Co., 107 St
mes, h 450 Elm av, Westmount
, electrician, bds 17 Brunswick
, 13 Burnside Place
rd, drug clerk, 515 St Hubert
n, storeman, 515 St Hubert
, manager Acme Litho. Co., res Longueuil
B., clerk, 152 Drummond
., broker, pres Sincennes-McNaughton
e, rooms 23 and 24, 209 Commissioners, h 871
rebester

CALEDONIAN
THE OLDEST
SCOTTISH FIRE OFFICE.

Matthews Geo. E., prop Electric Repair Co., 621 Lagauchetière, h 630 St Lawrence
" George F., 692a St Antoine, St Henry
" George H., 13 Burnside Place
" John, laborer, 19 Huron
" Michael, conductor M.S.R., 471 St Dominique
" Mrs. Eliza, wid George, 152 Drummond
" Mrs. L., wid E., 12b Vitre
" Mrs. M., wid R., caretaker, 1727 Notre Dame
" Patrick, ins agent, 598 St Antoine, St Henry
" R. W., machinist, 882 St André
" Robert Edwin, clerk, 511 St Hubert
" S. C., of Matthews, Towers & Co., rooms 129 and 130 Board of Trade bldg, h 763 Wellington
" S. R., machinist, 759 Wellington
" T. W., engraver and Illuminator, 233 St James, h 70 Laurier av, St Henry
" Thos., caretaker, 204 St James
MATTHEWS, TOWERS & CO. (S. C. Matthews, W. C. Towers), wholesale manufacturers and importers men's furnishing goods, rooms 129-133 Board of Trade bldg, 38 St Sacrament
" W. H., 13 Burnside Place
" Walter, druggist, 2 Walker av, St Henry
" William B., com traveller, 56 Tupper
Mattlee E. S., civil engineer, with Dom. Bridge Co., Ltd., 4238 Western av, Westmount
" Herbert, electrician, 1685 St James, St Henry
" James T., clerk, 58 Charron
Mattimore Thomas, carpenter, 37 St Etienne
Mattinson Jos., brassfinisher, 368 St Dominique
Matton Ferd., portrait artist, 320 Notre Dame
" Mrs., wid S., 233 St Dominique
Maucotel J. A., deputy registrar for the counties of Hochelaga and Jacques Cartier, 63 St Gabriel, h 506 St Hubert
MAUFFETTE JOSEPH E., surgeon dentist, 2025 Notre Dame
" O., M.V.S., 55 Inspector
Maughan Horace, patternmaker, 577 St Dominique
Maurault Elie, advocate, 135 Rachel, office 15 St Lambert
Maureault Edw., stenographer, 12 Place d'Armes
Maurice Alfred, joiner, 399 St Timothée
" Aurèle, clerk, 380 Amherst
" Francois, tanner, 72 Frontenac
" Geo., clerk, 197 Sanguinet
" Joseph, laborer, r 1098 Cadieux
" Joseph, carter, r 1078 Cadieux
" Jules, laborer, r 1086 Cadieux
" L.s., agent, 420 Rivard
" Miss A., 197 Sanguinet

MAURICE DR. P. E., V.S.,
MEDECIN VETERINAIRE,
VETERINARY SURGEON,
1415
Rue Ontario
Tel. Bell East 970

Maurice Peter, laborer, 213 Delorimier av
" Timothée, laborer, r 1086 Cadieux
" Timothy, sen., carter, 1233 Av de l'Hotel de Vill
Maury H., wines, 10 Vandreuil
Mavor Alex., brassfinisher, 924 Av de l'Hotel de Ville
" Frank, clerk, 924 Av de l'Hotel de Ville
Mawdesley Jas., driller, 15 L'Allemand av
Mawhinney James, blacksmith, bds 30 Conway

Mawley Geo., com traveller, 74 Milton
" Geo. E., mnfrs' agent of advertising and lithographers' novelties, 146 St James, bds 131 Park av
Maximo Albino, trader, 237 Cadieux
Maxwell Archibald, asst treas Canadian Express Co., 31 Metcalfe
" Chas., com traveller, 378 St Paul
" David, electrician, 181 Quesnel, St Cunegonde
MAXWELL E. J., & CO. (E. J. Maxwell), lumber merchants, 725 Craig, planing mills, 171 Nazareth
" Ed. J., of E. J. Maxwell & Co., 198 Cote St Antoine road, Westmount
MAXWELL EDWARD, architect, 1760 Notre Dame, h 181 Cote St Antoine road, Westmount
" Hugh, machinist, 32 Dumont
" John, laborer, 144 Centre
" John, planing mill, 171 Nazareth, h 380 Victoria av, Westmount
" Mrs. H., wid W., sick nurse, 709 Charlevoix
" Mrs. Helena, wid H. S., 213a Bleury
" Mrs. Sarah, wid James, 1827 Ontario
" Mrs. W. J. E., milliner, 2517 St Catherine
" Peter, machinist, 181 Quesnel, St Cunegonde
" Thos., clerk C.P.R., 755 Av de l'Hotel de Ville
" Wm. C., clerk, 1827 Ontario
" W. S., architect, 188 Cote St Antoine road, Westmount
" Wm., coachman, 39 Emily
May Alf. Edward, of May Bros., councillor of Verdun, res Verdun
" Bros., hardware and paints, 509 Wellington
" Charles, of May Bros., Verdun
" Frank W., of Thomas May & Co., 278 Stanley, Bell tel res 4208
" G. A., of May Bros., res Verdun
" Geo., clerk G.T.R., Verdun
" Gustav C., of Thomas May & Co., 888 Sherbrooke
" Henry, machinist, 73 St Charles
" John, laborer, 335 Berri
" John, laborer, 83 Colborne
" Mrs. Eliz., wid John, r 40 Queen
" Pat., laborer, 138 Nazareth
" R. B., clerk, 174 St George

MAY THOMAS, & CO.
(Frank W. May, Gustav C. May, Daniel Hoctor),
WHOLESALE MILLINERY and FANCY DRY GOODS
240 McGill and 282 and 284 St James

May W. J., laborer, 141 Forfar
Maybank George, Mount Royal Vale
Maybury Alex., machinist, 18 Dumont av
" George, master carter, contractor, &c., 271 Commissioners, h 83½ Chatham
" William, 1 Josephat
Mayer A., carter, 11 St Elizabeth lane
" Adolphe, laborer, 68 DeGaspé, Ville St Louis
" Alfred, trunkmaker, 226 St Margaret, St Henry
" Chas., clerk G.T.R., 401d St Antoine
" Chas., farmer, Notre Dame de Grâce
" Delphis, laborer, 26 Albina, Ville St Louis
" Edm., fireman, 43 Desery
" Edmond, fireman, 234 St Catherine
" Edouard, P. O. clerk, 438 St Andre
" Elie, contractor, 829 St Hubert
" Hilaire, conductor, 191 Fullum
" J., saddler, 2010 St James, h 2038 do, St Henry
" J. A., with the Pullman Palace Car Co., 74 Park av, St Henry
" J. A., P. O. clerk, res Lachine
" Jos., blacksmith, 893 St Dominique
" Joseph, laborer, 1103 St Dominique, Ville St Louis
" Joseph, stonecuttter, 15 Dumarais
" Joseph, mason, 1355 Av de l'Hotel de Ville, Ville St Louis
" Joseph, grocer, 417 Beaudry

MAYER JOSEPH, lumber merchant, yard C.P.R. depot, Mile End h 7 Rue Berri
" L. D. E., P. O. clerk, 350 St Denis
" Louis, clerk, 59 Mentana
" Louis, stonecutter, 689a Sanguinet
" Michel, trunkmaker, r 122 Av de l'Hôtel
" Miss Zoé, 20 Emery
" Mrs. D., wid J. L., 271 Manufacturers
" Mrs. H. W., 129 St Elizabeth
" Mrs. T., wid Joseph, 705 St Andre
" Nap., P. O., clerk, 203a St Timothe
" Narcisse, carter, 109 Demontigny, St Henry
" Olivier, laborer, r 166 Plessis
" Paul, carter, 82 Sanguinet
" Paul, bookbinder, 354 Champlain
" Robt., 85 St Gabriel, Tureon Village
" Zotique J., clerk, 130 Breisenf
" see Maillé
Mayers Ernest, clerk D. T. Co., 314 Lagauchetiere
Maylor Mrs. Agnes, wid Sam., 75 Logan
Maynard E., butcher, 51 Dominion, St Cunegonde
" J. S., prof Belmont school, 1017 Berri
" Miss E., dress and mantle maker, 140 Mountain
" Mrs. E., wid W. H., 26 St David lane
" Patrick, laborer, 82 Wellington
" Wm., com traveller, 143 St Denis
" Wm., com traveller, 227 St Urbain
" Wm., tailor, 1514 St George
Maynes Albion, engineer, Durocher, Outremont
Mayor Wm., engineer G.T.R., 396 Magdalen
MAYOR'S OFFICE, Raymond Prefontaine, Q.C., mayor; R. Bauset, sec, City Hall, Notre Dame
Mayotte Adolphe, foreman, 260 St Hubert
" Mrs. Z., wid F. X., 350 St Denis
" Pierre, laborer, 194 Champlain
Mayrand Alexis, laborer, 183 Champlain
" Alfred, laborer, 2289 St James, St Henry
" Charles, grocer, 8 St Urbain
" Edmond, joiner, 258 Shaw
" Honoré, grocer, 14 Grey Nun
" Joseph, steamfitter, 274 Champlain
" Joseph, conductor M.S.R., 283 Delisle, Henry
MAYRAND JOSEPH H., grocer and provision porter, and dealer in ships' stores, 57 Commissioners, h 35 St Denis
" Miss H., 581½ Lagauchetiere
" Siméon, carpenter, 457 Lagauchetiere
Mays G., com traveller, 335 Berri
" Geo. G., cooper, 309 St Catherine
Maysenhoelder Albert, silversmith, 31 Grothé
" David, jeweller, 33 Grothe
" Mrs. Philomène, wid Louis, 31 Grothé
Maze Chas. Delamare, pres United Counties civil engineer, 22 St John, h 54 Dorchester
Mazurette Cyrille, laborer, 2150 Notre Dame
" F. W., conductor C.P.R., 645 St Andre
" Joseph, laborer, 97 Barré
" L. N., sewing machine repairer and dealer, h 331 St Denis
" Mrs. P., wid Jos., 2 Boyer, St Louis road
Mazzlotta Leonardo (rev), priest, 43 Balmoral
Mead George, fireman, r 2 Dorchester
" Jesse, shoemaker, 89 St Alexander
" Jos. R., of Montreal Engine Packing Co., Urbain
Meade John, laborer, 126 Ottawa
" Michael, clerk, 230 William
" Michael, fruit dealer, 77 Champ de Mars
" Mrs. Michael, fruits and vegetables, Bonsecours market, h 77 Champ de Mars
Meadoweroft John R., manager, 88 Mance
Meadows Frank, laborer, bds 639 Notre Dame
" James, laborer, bds 1389 Notre Dame
" John, glassblower, 173 Quesnel, St Cunegonde
" Sam., artist, 80 Quesnel, St Cunegonde
" William, laborer, 100 Quesnel
Meagher Bros. & Co. (John & Joseph), com merchants, 14 DeBresoles
" James, carpenter, 159 St Chas. Borromee
" John, of Meagher Bros. & Co., 100 St Peter
" Joseph G. C., of Meagher Bros. & Co., Sherbrooke
" Mrs. H., wid Patrick, 58 St Matthew
" William, printer, 544 Rachel
" William P., printer, 152 Mitcheson

SEPH, lumber merchant, res
rt. depot, Mile End, h 765a Ber
, P. O. clerk, 350 St Denis
clerk, 59 Mentana
stonecuttter, 1899 Sanguinet
, trunkmaker, r 122 Av de l'Hôt
ce, 20 Emery
, wid J. L., 271 Manufacturers
H. W., 120 St Elizabeth
, wid Joseph, 705 St Andre
P. O., clerk, 209a St Timothee
se, carter, 160 Beaudoin, St Henry
r, laborer, r 156 Plessis
carter, 82 Sanguinet
bookbinder, 354 Champlain
, 85 St Gabriel, Turcot Village
ne J., clerk, 130 Brebeuf
illé
nest, clerk D. T. Co., 311 Lagauch
rs. Agnes, wid Sam, 75 Logan
E., butcher, 54 Dominion, St Cun
, prof Belmont school, 912 Berri
E., dress and mantle maker, 140 M
E., wid W. H., 26 St David lane
ick, laborer, 82 Wellington
, com traveller, 413 St Denis
, com traveller, 327 St Urbain
, tailor, 1511 St George
Albion, engineer, Durocher, cor
m., engineer G.T.R., 396 Magdale
S OFFICE, Raymond Prefontaine
Q.C., mayor; R. Bauset, sec, City
Notre Dame
Adolphe, foreman, 250 St Hubert
s. Z., wid F. X., 381 St Denis
erre, laborer, 191 Champlain
d Alexis, laborer, 183 Champlain
fred, laborer, 2289 St James, St Henry
arles, grocer, 8 St Urbain
mond, joiner, 258 Shaw
onoré, grocer, 11 Grey Nun
seph, steamfitter, 274 Champlain
seph, conductor M.S.R., 283 Delis
Henry
AND JOSEPH H., grocer and pro
porter, and dealer in ships' stores, 7
h 95 St Denis
liss H., 5841 Laguauchetiere
uméon, carpenter, 457 Laguauchetière
, com traveller, 335 Berri
eo. G., cooper, 399 St Catherine
houdier Albert, silversmith, 31 Grothé
avid, jeweller, 33 Grothe
rs, Philoméne, wid Louis, 31 Grothé
Chas. Delamare, pres United Com
civil engineer, 22 St John, h 54 Dorch
otte Cyrille, laborer, 2176 Notre Dame
. W., conductor C.P.R., 645 St Andre
oseph, laborer, 97 Barre
. N., sewing machine repairer and
h 334 St Denis
rs. P., wid Jos., 2 Boyer, St Louis
tta Leonardo (rev), priest, 43 Balmer
George, fireman, r 2 Dorchester
esse, shoemaker, 89 St Alexander
os. R., of Montreal Engine Packing
Urbain
John, laborer, 126 Ottawa
Michael, clerk, 230 William
Michael, fruit dealer, 77 Champ de Ma
Mrs. Michael, fruits and vegetables
market, h 77 Champ de Mars
weroft John R., manager, 88 Manse
ws Frank, laborer, bds 139 Notre Da
ames, laborer, bds 1389 Notre Dame
ohn, glassblower, 179 Quesnel, St C
an,, artist, 80 Quesnel, St Cunegonde
William, laborer, 100 Quesnel
er Bros. & Co. (John & Joseph)
com merchants, 14 Deltresoles
ames, carpenter, 159 St Chas. Borro
ohn, of Meagher Bros. & Co., 109 S
oseph G. C., of Meagher Bros. & Co.
brooke
Mrs. H., wid Patrick, 58 St Matthew
William, printer, 544 Rachel
William P., printer, 152 Mitcheson

, carpenter, 63 Mayor, h 30b City Coun
, machinist, 30b City Councillors
s, W., jun., of Meakins & Co., 140 But
et

KINS & CO.

, Wm. Meakins, sen. & Chas. W., jun.,

Manufacturers and Importers,

Royal Hat Co. of Hamilton.

Tel. Main 1308.

313 St Paul

hipping clerk, 201 St Ferdinand, St Henry
, watchman, 91 Eleanor
, laborer, 41 Little Manufacturers
brewer, 53 Gain
es, laborer, 787 Papineau av, Delorimier
ipality
, carpenter, 52 Prince Arthur
, nurse, bds 52 Prince Arthur
rion office, Arthur Hamill, B. McShane,
, Favard and H. Poitras, inspectors; W.
Murphy and J. L. Pelland, market in
ters, City hall, 1339 Notre Dame
er driver, 32 Versailles
CS' INSTITUTE, reading room and
ary, Wm. Hamilton, supt; Miss M. Stuart,
rant, 204 St James
d, policeman, 107 Chaussé

CAL HALL (THE),

Established A.D. 1833,

AL HOUSE, Phillips Square,

onneth Campbell & Co.

nlation Co., 2102 St Catherine
, laborer, 171 Carrière
, 127 St Lawrence, Ville St Louis
e, driver, 636 DeMontigny
elier, r 63 Richardson
P.O. porter, 333 St Urbain
machinist, 48 Shaw
Bros., restaurant, 188 Ottawa cor Murray
laborer, 288 St Dominique
ary, 54 St Bernard
m, wid Patrick, 20 Farm
ohn, dressmaker, 288 St Dominique
ohn, grocer, 171a Ottawa, h 171 do
, wid Patrick, 235 Centre
laur, wid Patrick, 219 Ropery
1, 2 St Monique
es, com traveller, 320 St Antoine
, carter, 302 William
, laborer, 18 Farm
Hill., Casino restaurant, 45 St Antoine
d jail guard, 124a Delorimier av
laborer, 237 Ottawa
, carter, 70a Eleanor
, gardener and bdg hse, 758 Dorchester
, machinist, 182 St Etienne
, machinist, 219 Ropery
f John Meehan & Bros., r 241 Ottawa
ri, furrier, 685 Lafontaine
Bank of Commerce, bds 116 Union av
, Protector Mnfg Co., bds 116 Union av
IES, Grand Deputy C.M.B.A., Grand
cil of Quebec, subscription bookseller,
dealer, confectioner and importer, 485

, stock broker, 13 St Sacrament, h 326
e Arthur
nce, fireman, 176 Coursol, St Cunegonde
, clerk, 21 Condé
Agnes, 72 St Famille
OBERT, pres Lake of the Woods Milling
ffice, room 27 Board of Trade building,
crament, h 140 Drummond

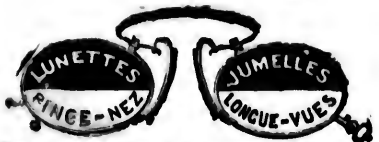

Hearn & Harrison, 1640-1642 Notre-Dame St.

Melkle David, motorman, 847 Drolet
" Wm., bookkeeper, 133 Elgin

MEILLEUR A. A., Agent for the Atlas Assurance Co., of London, Eng. Established in 1808; Paid up Capital and Accumulated Funds exceed $10,750,000. Head Office for the Dominion: 1735 Notre Dame St. Bell Tel. Main 937. Residence 15 Plateau

Meilleur A. O., foreman, 247 Rivard
" Adolphe, 268 Montcalm
" Chas., laborer, 1062 St Dominique, Ville St Louis
" Charles, feed and grain merchant, 262 Dorchester, h 192 Beaudry
" J. B., painter, 42 Dufresne
" Joseph, mailmaker, 112 Canning
" Miss Stéphanie, bdg hse, 156 Berri
" Mrs. A., wid Jos., 3 St Thérèse
" Mrs. G., wid Jos., candy store, 26 St Vincent
" Mrs. T., wid Th., 153 Maisonneuve
" Napoleon, engineer, 60 Prince
" Nap., laborer, Perrault, Beaurivage, Longue Pointe
" Nap., painter, 61 Chaussé
" Pierre, driver, r 13 Ryde
" Trefflé, laborer, 801 St Hippolyte
MEINCKE C. A., agent for chemicals, 97 St James, h 13 Seymour av
Meister Jos., engineer, 34 Manufacturers
Melançon Alexis, painter, 398 Montcalm
" Arthur, upholsterer, 321 Wolfe
" Calixte, laborer, 64 Beaudry
" Félix, laborer, 72 Atwater av, St Henry
" Francois, laborer, 61 Bonville
" Gédéon, butcher, 1486 St Catherine, h 268 St Timothée
" Henry, of Decary, Mereler & Melançon, 278 St Denis
" Joseph, laborer, 74a Atwater av, St Henry
" Joseph, undertaker, 713 St Hippolyte, Ville St Louis
" Joseph, stoker, 218 Visitation
" Joseph, laborer, 18 Larivière lane
" Magloire, leathercutter, 284 Dufferin
" Moise, bricklayer, 696 Fullum
" Moise, tailor, 501 Amherst
" Mrs. M., wid James, 517 St Hippolyte
" Mrs. P., wid Claude, 278 St Denis
" Placide, clerk, 888 Demontigny
" Sam., laborer, 94 St John, St Henry
Melbruyere Miss Azarie, dressmaker, 461 St Andre
Meldrum David, laborer, 132 Britannia
" G. H., asst mgr Canadian Bank of Commerce, 375 Olivier av, Westmount
" Geo., bdg hse, 22 Cathcart
" James, of Meldrum Bros., 103 St Famille
" John, of Wm. Meldrum & Co., 51 Yorke, Westmount
MELDRUM JOHN & CO., wholesale provision merchants, 2 Foundling
" Robert, of Meldrum Bros., 13 Souvenir av
" Wm., of Wm. Meldrum & Co., 75 St Famille
MELDRUM WM., & CO. (Wm. & John Meldrum), commission merchants, eggs and butter cold storage, 25 to 41 Breunan and 29 to 33 Nazareth

MELDRUM BROS.
(Robert & James),
COAL MERCHANTS
and GENERAL CARTERS,
Office, Stable and Yards:
32 Wellington. Bell Tel. Main 742
Branch : Maisonneuve

Meldrum Wm., of Wm. Meldrum & Co., 51 Yorke, Westmount
Melia Thos., bridge inspector, 94 Favard
Mell Alfred, laborer, r 174 William
" Charles, bricklayer, 185 St Hippolyte
Melledy Ed., machinist, 97 McCord
Melles James M., clerk, 2499 St Catherine
" Robert, agt Almonte Knitting Co., 2499 St Catherine
Mellon P. B., med student, 34 University
Meloche A., groceries and provisions, 1621½ and 1623 St James, h 1612 St James, St Cunegonde
" Adolphe, moulder, r 738 Albert, St Cunegonde
" Alexandre, ruler, 29 Dominion, St Cunegonde
" Alphonse, bottle maker, 180 Ropery
" Antoine, fireman, 183 Chateauguay
" Aurèle, barber, r 1479 St James, St Cunegonde
" Benjamin, professor, 19 Chateauguay
" Clovis, machinist, 58 St Gabriel
" David, bricklayer, 682 Lafontaine
" Delphis, laborer, 1230a Cadieux, Ville St Louis
" Delvida (rev.), vicar church of St Louis de France, 172 Laval av
" Edouard, painter, 101 St Hubert
" Eusèbe, bricklayer, 71 Durham
" Eusèbe, bricklayer, 61 Champlain
" F., 357 Amherst
" Félix, caretaker, 58 St Gabriel
" Félix, caretaker, 1613 Notre Dame
" & Frappier, blacksmiths, 129 St Timothée
" G., contractor, 225 Clarke av, Westmount
" Hormisdas, carter, 33 Bonaparte
" Hormisdas, laborer, 312a Maisonneuve
" Hyacinthe, mason, 16 De Gaspé, Ville St Louis
" John, porter, 249 Seigneurs
" Jos., joiner, 1910 St James, St Henry
" Jos., mason, 914 Cadieux
" Joseph, blacksmith, 885 Cadieux
" Joseph, laborer, 905b DeMontigny
" Joseph Wilfrid, school teacher, 98a Quesnel, St Cunegonde
" Léandre, grocer, 542 Albert
" Mrs. Marie L., wid Jos., 1583 St James, St Cunegonde
" Odilon, joiner, 122 St John, St Henry
" Omer, motorman, 309 Clarke, Ville St Louis
" Pierre, of Meloche & Frappier, 150 St Timothée
" Pierre, motorman, 490 Richelieu, St Henry
" Samuel, laborer, 1100 St Antoine, St Henry
" Thomas, laborer, 98 St Peter, St Henry
" Treffle, blacksmith, 638 Mullins
" W., bookkeeper for J. H. Wilson, 719 Albert, St Cunegonde
" W., laborer, 67 Colborne
" W., butcher, 1500 St James, h r 1500 do, St Cunegonde
" Zéphirin, grocer, 499 St Hippolyte
Melrose A. R., traveller, res St John, N.B.
" G., motorman, 1722 St James, St Henry
" Jas., laborer, 132 Grand Trunk
" John, engine driver, 93 Iberville
Melville David, boilermaker, 141 Ash av
MELVILLE GORDON, restaurant, 1752 Notre Dame, h 90b Selby, Westmount
" L., bookkeeper, 82a Mullins
" Mrs Evelyn, 4840 Western av, Westmount
" Mrs. H., wid John, 96 Charron
" Presbyterian church, rev. T. W. Winfield, pastor, 101 Cote St Antoine road, Westmount
Memmery Edward, blacksmith, 1486 St James, St Cunegonde
" John, blacksmith, 537 Seigneurs
MENAGH & COOPER, agents Brantford B bicycle sundries and repairs, 756 St Tel. 6648
" Daniel, com traveller, 137 St George
" Frank, moulder, 731 St Urbain
" Newton, of Menagh & Cooper, 457 St
Menard —, 4½ Little Manufacturers
" Abel, laborer, 86 Marlborough
" Adjutor, printer, 64 Chauss
" Albert, foreman, 1141 St Denis
" Alf., barber, 1390 St Catherine
" Alfred, tanner, 820 Lafontaine
" Alph., plumber, 302 Montcalm
" Antoine, weigher, 34 Inspector
" Arthur, joiner, 215 Desery
" C. E., coal and wood merchant, 278 C
" Cyrille, printer, r 356 Notre Dame, M
" Daniel, laborer, 258 Chateauguay
" David, grocer, 1222 St Denis
" E., blacksmith, 43 Frontenac
" Ed., cigarmaker, 668 Sanguinet
" Ed., laborer, 544 St Patrick
" Ed., laborer, 9 St Alphonse, Turcot
" Edmond, butcher, 1450 St James, St C
" Elie, laborer, 1352 St Dominique, Vil
" Elzéar, laborer, 452 St Patrick
" Eusèbe, laborer, 11 St Philippe, St H
" Eustache, constable, 105 Frontenac
" F. X., laborer, 61 Seaton
" Frs., laborer, 185 Chateauguay
" Geo., jeweller and watchmaker, 753 St
" Gordien, grocer, 434 Marie Anne
" H., piano agent, 288 Parc Logan West
" Hormisdas, butcher, 1120 Sanguinet, Louis
MENARD HORMISDAS, dealer in wood and hay, 90a Dufresne, h 55 Pong East 907
MENARD HOTEL, J. E. Menard, prop, 5 road, cor Duvernay, St Cunegonde, tel 752
" Hyacinthe, employee Can. Rubber Co.
" Isaie, laborer, r 27a Orleans av, Mais
" J. B., collector, 484 Berri
" J. Bte., laborer, 397 Mathieu
" J. E., butcher, 1609 St James, h 1976
MENARD J. E., proprietor Hotel Menard, agent for magnetic, anti-anemic and blood mixture, 52 and 54 Nap Duvernay, St Cunegonde
" Jas., laborer, bds 55 Av de l'Hotel de
" Jer., laborer, 413 Seigneurs
" Jeremie, guardian, 605 St Patrick
" Jos., contractor, 359 Davidson
" Jos., laborer, 823 St Hippolyte, Ville
" Jos., laborer, 981 St André
" Joseph, 175 Duluth av
" Joseph, gents furnishings, 139 W 139½ do
" Joseph, printer, 130 Logan
" Jos., miller, 560 St Patrick
" Louis, grocer, 133 Logan
" Magloire, agent, 100 Montcalm
MENARD MEDERIC, prop St Lawrence St Lawrence, and restaurant, 1084 St Lawrence
" Miss Marie Louise, 309 Mathieu
" Moïse, 19 Chatham
" Moïse, laborer, 84 Bourget, St Henry
" Mrs., wid J., r 249 Delisle, St Cuneg
" Mrs., wid Jos., 702 St Antoine
" Mrs. Alexandrina, wid Joseph, 3661 N St Cunegonde
" Mrs. Alexina, of A. Bertin & Cie., 15
" Mrs. Azilda, wid Moïse, 53 Pichette
" Mrs. Edw., wid Art. 387 Albert
" Mrs. Emelie, wid Nap., 877b Cadieux
" Mrs. M. L., wid Ed., confectioner,
" Nap., laborer, r 990 DeMontigny
" Nestor, laborer, r 16 Mill
" Onesime, 260 Amherst
" P. B., fancy goods, 407 Wellington
" Pierre, laborer, r 537 Beaudry
" Pierre, laborer, 141 Panet
" Pierre, joiner, 65 Inspector
MENARD PIERRE B., groceries and pr Richmond, h 61a do

TEES & CO.
THE UNDERTAKERS AND EMBALMERS,
FUNERAL FURNITURE
300 St. James St.

MERCHANTS' (THE) TELEPHONE CO., of Montreal, A. S. Hamelin, pres., 80 St James
MERCHANTS' WAREHOUSING CO., THE, Hector Provost & Co., mgrs, 36, 38 and 40 Foundling
Mercier A. P., manager Tooke Bros., 234 St Denis
" Albert, laborer, 263 Logan
" Alfred, storeman, 65 St André
" Alfred, painter, 745 St Hippolyte
" Antoine, joiner, 482 Dorchester
" Antony, carter, 253 Richmond
" Achille, conductor, 369 Visitation
" Arthur, of Mercier & Wake, 156 St Elizabeth
" Benjamin, of Boucher & Mercier, 52 St Louis sq
" Camille, confectioner, 20 Soulanges
" Camille, joiner, 1000 Berri
" Chas., carriagemaker, 96 St Félix
" Chas., restaurant, 327 Roy, h 323 do
" D. R., painter, 11 Sanguinet
" Daniel, laborer, 235a Iberville
" Désiré, carpenter, 10 Chatham
" Ed., motorman, 206 Fullum
" Ed. H., customs officer, 223 McGill
" Edmond, clerk, 369 Visitation
" Edouard, driver, 138 Chateauguay
" Esaïme, laborer, 584 Amherst
" Eugène, carriagemaker, 121 Beaudry
" D. R., painter, 11 Sanguinet
" F. X., joiner, 12 Hunter
" Felix, carriage manufacturer, 1448 Notre Dame, h 1444a do, summer res Sault au Recollet
" Felix, trader, 1014 Sanguinet, Ville St Louis
" Frs., laborer, 81 St Andre
" Geo., shoemaker, 195 Champlain
" George, laborer, 141 Nazareth
" George, contractor, 47 Laurier av, St Henry
" Gustave, dentist, 162 St Denis
" Henri, 190 Parc Logan West
" Hermel, carter, 416 Mentana
" Hildège, laborer, r 108 Plessis
" Honoré, carter, 219 St Ferdinand, St Henry
" Honoré, law student, 495 St Hubert
" Horace, policeman, 54 St Ignatius
" Horace, 272 Logan
" I., 734 St Denis
" Irville, driver, 2 St Emelie, St Henry
" J., furrier, 4a Sanguinet
" J. A., insurance broker, fire, life and accident, 10 Place d'Armes, h 23 Laval av
" J. Bte., tobacconist, 1308 Notre Dame
" J. L. R., notary, 24b Desery
" J. M., student, 734 St Denis
" John, laborer, 16 Lagauchetiere
" Jos., 606 St Denis
" Jos., conductor, 8 St Amable
" Jos., painter, bds 96 St Felix
" Jos., barber, 498 Craig
" Jos., laborer, 243 Dufferin
" Joseph, clerk, 745 Lafontaine
" Joseph A., jun., law student, 23 Laval av
MERCIER JOS. A., architect, measurer and valuator, 1608a Notre Dame, h 1624a St Catherine
" Jos. Arthur, motorman, 298 Laval av
" Jos. Edouard, clerk, 36 Robin
" Jos. M., bookkeeper, 305 Sanguinet
" Joseph Moïse, architect, 1444a Notre Dame
" Juvenal, polisher, 321 Drolet
" Leandre, 35 Champlain
" Léandre, of Léandre Mercier & Son, 525 Craig
" Léandre, & Son, tobacconists, 525 Craig
" Léon, laborer, 35 Champlain
" Leon, laborer, bds 1060 Notre Dame

Mercier Léonidas, laborer, 115 Duvernay, St Cunegonde
" Louis, shoemaker, 868 Berri
" Louis, tobacconist, 381 Papineau av
" Louis, joiner, 981 Sanguinet, Ville St Louis
" Louis, fruit dealer, 1 St Antoine market, h 7 Taillefer lane
" Ludger, laborer, 66 Atwater av, St Henry
" Magdelger, surgeon dentist, 458a Rachel
" Moise, foreman, 1444a Notre Dame
" Mrs., wid, 329½ Montcalm
" Mrs., wid Pierre, 432 Dorchester
" Mrs. A., wid Edouard, 135 St Andre
" Mrs. A., wid Frs., 321 Drolet
" Mrs. A., wid Jos., 325 St Hubert
" Mrs. E., wid Jos., 413 Dorchester
" Mrs. E., wid Ed., furrier, 17 Sanguinet
" Mrs. F., wid Louis, 260 Poupart
Mrs. Joséphine, wid Joseph, 94 St Chs. Borromee
" Mrs. M., wid E., dressmaker, 411 Beaudry
" Mrs. M. A., wid Jos., dry goods, 1275 Notre Dame
" Mrs. Marie, wid Joseph, 190 Montcalm
" Mrs. Mary, wid P. A., 449 Rivard
" Mrs. Marceline, wid Nazaire, 1060 Notre Dame
" Mrs. R., wid H., 335 Beaudry
" Mrs. Virginie, wid Honoré, 495 St Hubert
" Nap., clerk, 241½ St Dominique
" Nap., clerk, 96 St Felix
" Napoleon, laborer, 5 Laganchetiere lane
" Octave, carter, 296 Maisonneuve
MERCIER OSCAR F., M.D., physician and surgeon, 144 St Denis. Bell tel 6345
" Olivier, laborer, r 246 Champlain
" P., tailor, 432 Dorchester
" Paul E., of Decary, Mercier & Melancon, 495 St Hubert, Bell tel. 6063
" T., brassfinisher, r 33 Champlain
MERCIER & WAKE, dealers in choice groceries and provisions, 1704 St Catherine
MERCIER WILFRID, advocate, room 701, 7th floor, New York Life bldg, 11 Place d'Armes, h 1161 DeMontigny
" Wilfrid, carpenter contractor, 194 St André, h 325 St Hubert
" Wilfrid, printer, 411 Beaudry
Mercile Chas., carter, 837 St André
" Jean, clerk G.T.R., r 79 Shearer
Mercure Alfred, of Labrecque & Mercure, 455 St Hubert
" Azarie, carpenter, 215 Chambord
MERCURE DAMIEN, dry goods, 3143 Notre Dame, h 81 Vinet, St Cunegonde
" Désiré, of Marrotte, Leblanc & Co., 2 Parc Logan West
" E., carpenter, 88 Parc Logan West
" J. E., clerk, 88 Park Logan West
" Joseph, of Labrecque & Mercure, 32a Mentana
" Marcel, joiner, 701 Papineau av, Delorimier municipality
" Mrs. Julie, wid Jos. A., 23 Leduc lane
Meredith Chas., of Chas. Meredith & Co., 364 Peel
MEREDITH CHAS., & CO., stock brokers, 77 St François Xavier
" Fred. E., B.A., LL.B., LL.L., of Campbell, Meredith, Allan & Hague, 66 McGill College av, sum res Dorval
MEREDITH H. VINCENT, local manager Bank of Montreal, 109 St James, h 526 Pine av, corner Peel
MEREDITH J. S., local manager Merchants' Bank of Canada, 205 St James, sum res Dorval
" M. F., teller Bank B. N. America, 4470 St Catherine, Westmount
" Reginald S., clerk, 110 St Famille
" Robt., of Robert Meredith & Co., 110 St Famille
" Robt., & Co., mining brokers, 51 St Francois Xavier
Mérineau Amédée, butcher, stall 1 St Joan Baptiste market, h 1231 St Lawrence
" Alfred, laborer, r 339 Maisonneuve
" Arthur, steamfitter, 13 Brebœuf
" Avila, of Merineau Frères, 1231 St Lawrence
" Bénoni, baker, 706 Drolet
" Camille, baker, 892 St Andre
" Cléophas, grocer, 917 St Dominique
" Frères, butchers, 358 Mount Royal av
Mérineau Henri, plasterer, 22 St Al
" Joseph, grocer, 751 St Dominiq
" Magloire, tailor, 1795 Notre D
" Maurice, fireman, 13 Boyer, ward
" Napoléon, of Merineau Fr Royal av
Meringer Napthalie, laborer, 13 Lo
Mérino Belaml, carter, 777 St Hippo
" Zotique, joiner, 514 Laval av
Merinos Alfred, laborer, r 339 Mais
Merizzi Jos. E., asst accountant office, City hall, 1539 Notre Catherine
Mermet Andre, machinist, 25 Dorc
Merreau L., wood dealer, la Rachel
Merrick Thos., coachman, 1118 Av d
" W. T., com traveller, 19 Lorne
Merrifield Robt., laborer, 1722 St Ja
Merrigan Thomas, restaurant, 91 Ma
MERRILL A. L. C., of Merrill's C Notre Dame, h 683 St André
" Alex., clerk, 6 Paxton av
MERRILL ALFRED E., advocate, ing, 1709 Notre Dame, oppos Bell Tel. Main 2679, h 85 St Vaudreuil
" Arthur, real estate agent, 192
" Chas. A., clerk Court house, bds

MERRILL'S CARPET ST
Established 184
Brussels, Tapestry and Woo
Mattings, Oil Cloths and
Robillard & Co., Propriet
1661 Notre Dame. Bell Tel

Merrill Edgar H., 580 St Denis
" G. Henry, M.D., physician, 151 E
" Jos., electrician, 683 St Andre
Merritt C. E., moulder, 8 Gain
Merryfield Samuel, soap maker, 35 Ga
Merville Robert, tailor, 29 Iberville
Mersan Andre, laborer, 147½ St Paul
Mesle Maurice de Rabiot, of Hearn & Mitchesson
Mesnard Allaire, laborer, r 78 St Aug
" Albert, mechanical engineer, 187
" Albert, of Mesnard & Daoust, Bell tel 6363
" Alph., printer, 107 St George

MESNARD & DAOUST, M
Architects,
Bell Telephone
103 St. Francois Xavier St.,
Seminary Building
Albt. Mesnard. Th

Mesnard David, grocer, 92 Carriere
" F., wood and coal, 71 St Geo Hubert
" Felix, wood and coal, 347 St Chris
" Jos., carter, 15 Nonancourt
" Jos., milkman, 53 Beaudoin, St H
" Laurent, bookkeeper, 306 St Hube
" Miss Marcelline, r 79 Vitre
" Mrs. Azilda, wid Moïse, 53 Pichet
" Mrs. Isabella, wid Cyrille, r 361 S S Louis
" Mrs. Marie, wid Boniface, 77 Laga
" Mrs. Mathilda, wid Jos., bdg hse. tiere
" Pierre, com traveller, bds 55 Dubo
" Raphael, blacksmith, 1899 St Hub
" see Menard
Mess Aimé, laborer, St Frs. Xavier Longue Pointe

Mérineau Henri, plasterer, 22 St Alexis, St M
" Joseph, grocer, 751 St Dominique, h 73
" Magloire, tailor, 1795 Notre Dame, h 59
" Maurice, fireman, 13 Boyer, St Jean ward
" Napoléon, of Merineau Frères, 33 Royal av
Meringer Napthalle, laborer, 13 Longueuil
Mérino Belaml, carter, 777 St Hippolyte, Villa
" Zotique, joiner, 514 Laval av
Merinos Alfred, laborer, r 339 Maisonneuve
Merizzi Jos. E., asst accountant Board of office, City hall, 1539 Notre Dame, Catherine
Mermet Andre, machinist, 25 Dorchester
Merreau L., wood dealer, 1a Rachel, h 5
Merrick Thos., coachman, 1118 Av de l'Hôte
" W. T., com traveller, 19 Lorne Crescent
Merrifield Robt., laborer, 1722 St James, St H
Merrigan Thomas, restaurant, 91 Manufactu
MERRILL A. L. C., of Merrill's Carpet st Notre Dame, h 683 St André
" Alex., clerk, 6 Paxton av
MERRILL ALFRED E., advocate, Royal ing, 1709 Notre Dame, opposite the Bell Tel. Main 2679, h 85 St Famille, Vaudreuil
" Arthur, real estate agent, 192 Mance
" Chas. A., clerk Court house, bds 683 St A

MERRILL'S CARPET STORE, Established 1845, Brussels, Tapestry and Wool Carp Mattings, Oil Cloths and Lino Robillard & Co., Proprietors, 1661 Notre Dame. Bell Tel. Mai

Merrill Edgar H., 580 St Denis
" G. Henry, M.D., physician, 151 Bleury
" Jos., electrician, 683 St Andre
Merritt C. E., moulder, 8 Gain
Merryfield Samuel, soap maker, 35 Gain
Merville Robert, tailor, 29 Iberville
Mersan Andre, laborer, 117½ St Paul
Mesle Maurice de Rabiot, of Hearn & Har Mitchelson
Mesnard Allaire, laborer, r 78 St Augustin
" Albert, mechanical engineer, 187 Aque
" Albert, of Mesnard & Daoust, 102 St Bell tel 6363
" Alph., printer, 107 St George

MESNARD & DAOUST, M.P.Q Architects, Bell Telephone Mai 103 St. Francois Xavier St., Seminary Building, Mo Albt. Mesnard. Theo. D

Mesnard David, grocer, 92 Carriere
" F., wood and coal, 74 St George, Hubert
" Felix, wood and coal, 347 St Christophe
" Jos., carter, 15 Nonancourt
" Jos., milkman, 53 Beaudoin, St Henry
" Laurent, bookkeeper, 306 St Hubert
" Miss Marcelline, r 79 Vitre
" Mrs. Azilda, wid Moïse, 53 Pichette
" Mrs. Isabella, wid Cyrille, r 564 St Lo S Louis
" Mrs. Marie, wid Boniface, 77 Lagauche
" Mrs. Mathilda, wid Jos., bdg hse, 455 L tiere
" Pierre, com traveller, bds 55 Dubord
" Raphael, blacksmith, 1899 St Hubert
" see Menard
Mess Amé, laborer, St Frs. Xavier, Be Longue Pointe

farmer, Notre Dame, Beaurivage,
ue Pointe
rmer, Notre Dame, Beaurivage, Longue
te
farmer, Notre Dame, Beaurivage,
ue Pointe
, butcher, St Joseph, Beaurivage, Longue
te
nadien du Sacré Cœur de Jésus, French, hly, annual subscription 50c, rev. J. B. n, editor, the Gesu, 144 Bleury
ervice of Great North Western Telegraph
6 St Sacrement
C., com traveller, 59 Catheart
ert, engineer, 40 Sanguinet
of N. & A. Messier, St Augèle, Que
barber, lota Bleury, h 313 St James
laborer, 135 Lasalle av, Maisonneuve
ler, milkman, 202 Delisle, St Cunegonde
se, jun, joiner, 200 Plessis
, shoemaker, 497 Amherst
laborer, 1473 St James, St Cunegonde
e, carpenter contractor, 202 Plessis
laborer, 80 Letourneux av, Maisonneuve
shoemaker, 41 St Rose
phe, wholesale and retail grocer, 648 Notre e and 630 Delorimier av
e, deputy prothonotary, office Court house, St Denis
grocer, 16 St Germain, h 12 do
l, baker, 771 Notre Dame, h 773 do
, of G. H. Messier & Co., 116 Beaudry
, barber, 116 Beaudry
butcher, 1504 St Catherine, h 196a Wolfe
of G. H. Messier & Co., bds 116 Beaudry
& Co., tobacconists and barbers, 197 Craig
, sewing machine repairer, 136 St Ferdi-
, St Henry
switchman C.P.R., 13 Archambault lane
smith, 215 Quesnel
erk, 377 Panet
eorgiana, bdg hse, 313 St James
ricer, 2168a St James, St Henry
S. & A. Messier, res Marieville, Que.
, hay and grain, 5833 Notre Dame, St egonde
arpenter, 1616 St Hubert
aborer, 215 Quesnel, St Cunegonde
shoemaker, 375 Rivard
d Louis, boots and shoes, 854 St Cathe- h 852 do
heo. H., prop Montreal Quilting Co., 647 g, h 467 Argyle av, Westmount

LLIC ROOFING, H. McLaren Co., Agents, 706 Craig st

rthur, shoemaker, 88 Chambord
rd, fireman, 224 Rachel
el, shoemaker, 84 Chambord
emaker, 72 Chambord
Humber merchant, 170 Selby, Westmount
, cork cutter, r 311 Delinelle, St Henry
store, shoemaker, 167 Duluth av
n, com traveller, 441 St George
s P., shipper, 888 St Denis
moulder, 167 Colerane
, clerk, 55 Laurier av, St Henry
Charles, machinist, 87 Shaw
Mrs. M., wid Henry, 513 Seigneurs
Accompagnement, Alexandre J. A. Ethier, 16 Place d'Armes hill
church (Dorchester mission), rev. H. G. ns, minister, Dorchester, cor St Urbain
ST CHURCH (Dominion sq.), rev. T. J. sell, minister; Wm. Quail, sexton, 894 chester
(East End), rev G. G. Huxtable, minister; . Langfield, sexton, 123 Lagauchetière cor sis
(West End), rev David Winter, minister, Consul and Canning
(Mountain st), rev Wm. Jackson, D. D., ster, 8 Torrance cor Mountain

D. M. McCrae & Co.
Low Pressure Steam Heating a Specialty
796 Dorchester St.
Bell Telephone 3487

Methodist church, rev A. E. Runnells, pastor, Montreal South
" church (Sherbrooke st), rev P. L. Richardson, B. A., B.D., minister, 556 Sherbrooke
" church (Hochelaga,) rev E. A. Davis, B.A., B.D., 17 Mariborough
" church (Douglas), rev W. H. Emsley, 2795 St Catherine; John Moffatt, sexton, 20 Chomedy
" church (Centenary), rev M. Taylor, minister, 639 Wellington
" church (St James), rev T. G. Williams, D.D. and rev Wm. Sparling, B.A., B.D., ministers, St Catherine cor St Alexander
" church (St Henry and Ville St Paul), rev W. H. Stevens and rev W. J. Williams, ministers, Metcalfe av, St Henry
" church (Westmount), rev J. W. Clipsham, minister, cor Lansdowne and Western avs
" church (Mount Royal Vale), student in charge, Mount Royal Vale
" church (Fairmount av and Outremont), rev D. A. Lough, S.T.L., pastor, cor St George and Fairmount av
" church (Mount Royal av), rev A. J. Belton, minister
" church (Montreal Centre French mission), rev L. Massicotte, minister, 1 St Elizabeth
" church (Montreal West French mission), rev Ed. DeGruchy, minister, 142½ Delisle
" church (Montreal West), rev. W. G. Bradford, minister, Montreal West
" Theological college, rev W. I. Shaw, LL.D., principal; Prof W. M. Patton, B.D., registrar, 224 University
Methot Alfred, laborer, 293 LaSallo av, Maisonneuve
" Jos., laborer, 291 LaSalle av, Maisonneuve
" Jos. H., com traveller, 1604 Ontario
" Philias, com traveller, 823 St Denis
" Wilfrid, billiard room, 1492 St Catherine, h 415 Beaudry
Métivier, Beaupré & Co., mnfrs of boxes, doors, windows and blinds, contractors, carpenters, joiners, 1795 St James, St Henry, shop 34 St Urbain
" Calixte, plumber, 290a Laval av
" Charles, photographer, 1189 St Dominique, Ville St Louis
" Eusèbe, laborer, 319 Montcalm
" Evariste, mason, 394 Letourneux av, Maisonneuve
" Fabien, laborer, 147 Ropery
" Hyacinthe, laborer, 23 St Claude
" J. B., joiner, 628 Sanguinet
" J. N., of Métivier, Sauvageau & Co., 34 St Urbain
" John, laborer, r 9 St Timothee
" Joseph, tailor, 129 St Urbain
" Jos., laborer, 73 Vitre
" Jos. Elie, fitter, 538 Wolfe
" Jos., shoemaker, 535 Beaudry
Metrakos Costadinos, of Dimitrius & Metrakos, 2111 St Catherine, h 1547 do
Métras Alphonse, laborer, 281 Delinelle, St Henry
" Rod., 289 Fullum
" Rod., market clerk, Frontenac near Rachel
Metropolitan Cleaning and Dyeing Co., M. Ryan, prop, 72 Beaver Hall hill
METROPOLITAN DETECTIVE BUREAU, Jos. Kellert, supt, 210 and 214 St James
METROPOLITAN DYEING AND CLEANING CO., practical dyers and cleaners of ladies' and gentlemen's clothes; waterproof cleaning and dyeing a specialty, M. Ryan, prop, 1459 Ontario. Bell tel East 9, Merc 670. Branch 72 Beaver Hall hill

Metropolitan Dispensary, Mrs. H. Gaylor, caretaker, 3364 Notre Dame, St Henry

METROPOLITAN HOUSE FURNISHing CO. (Successors to The American Wringer Co.), **Manufacturers and Importers of Furniture, Bedding, Carpets, Oil Cloths, Stoves, Ranges, Clocks, Lamps, Pictures, Mirrors, Silverware, Baby Carriages, &c., 1678 and 1680 Notre Dame**

METROPOLITAN LIFE INS. CO. (THE), of New York, Henry Briggs, supt, rooms 532 and 533 Board of Trade bldg, 38 St Sacrament, branch office, 1670 St Catherine, Chas. Stansfield, supt
METROPOLITAN OIL CO., McArthur, Corneille & Co., general agents, 310 to 316 St Paul and 147 to 151 Commissioners
METROPOLITAN PLATE GLASS INS CO., Lynn T. Leet, mngr, Canada Life bldg, 189 St James
METROPOLITAN ROLLING MILLS, Abbott & Co., props, 219 Delorimier av
" Shorthand School and Business College, Robt. Goltman, prinelpal, 2265 St Catherine
METROPOLITAN (THE), Waldeman Wallach, editor and prop, 112 St François Xavier
Metson Chs., milkman, Notre Dame, Beaurivage, Longue Pointe
Metthez Mrs. Phil., wid Jos., 51 Barré
Meunier —, blacksmith, 29 St Augustin, St Henry
" Alfred, 30 St Lawrence
MEUNIER AMEDEE, livery and boarding stable, r 70 Albert, off Chaboillez sq, h 99 Champ de Mars
MEUNIER AMEDEE, hotelkeeper and livery stables, 45 and 45½ Bonsecours, h 99 Champ de Mars
" Amédée, joiner, 43 St Rose
" Antoine, sen., laborer, 103 St Ferdinand, St Henry
" Antoine, jun., laborer, 104 St Ferdinand, St Henry
" Arthur, of Meunier & Meunier, 227 Poupart
" Augustin, joiner, 359 St Christophe
" Augustin, bricklayer, 507 Albert
" C., carpenter, 960 DeMontigny
" Charles, of Gagnon & Meunier, 50a Laval av
" Cléophas, dining room, 137 St Dominique, h 152 do
" Cléophas, undertaker, 436 Plessis
" D., livery stable, 253 St Charles Borromée
" Damase, 761 St Denis
" Dionel, of Meunier & Meunier, 227 Poupart
" E., laborer, 242 Atwater
" Edmond, silver plater, 99 Champlain
" Edouard, of Meunier Frères, 361 Rachel
" Ernest, painter, 424 Plessis
" Euclide, stonecutter, 226 Rachel
" Eusèbe, butcher, 1023 DeMontigny, h 1021 do
" F. A., painter, 89 Pontiac
" Frs., blacksmith, 141 St Timothee
" François D., blacksmith, 39 Rachel
" François X., 226 Rachel
" François, shoemaker, 1069 Av de l'Hotel de Ville
" Frères, grocers, 361 Rachel
" George, contractor, 192 Rivard
" George, of A. C. Beaudry & Co , r 192 Rivard
" George, butcher, 60 and 62 Duluth av and r 891 St André, h 54 Duluth av
" H., laborer, 68 St James
" Henri, engineer, 140 Rivard
" Henri, printer, 960 Cadieux
" Henri, potato dealer, 1449 Notre Dame, h 140 Rivard
" Hormisdas, dining rooms, 149½ St Paul
" J., caretaker, 61 St James
" Jos., of Jos A. Meunier & Co., 45 Dubord
" Jos., clerk, 219 St Lawrence
" Jos., engraver, 144 Rivard
" Jos., barber, 615 St Lawrence
" Jos., plasterer, 629 St James
" Joseph, 859 St André
" Joseph, com agent, cor Edouard Charles and Park av, St Henry
" Joseph, conductor M.S.R., 116 Harbour
Meunier Joseph, 45 Bonsecours
" Joseph, hotelkeeper, 482 Lagauchet
MEUNIER JOS. A., & CO., restaurant, Dame
" L. C., B.A., LL.B., of Meunier & M Chambly Basin
" Louis, carriagemaker, 768 Cadieux
" Louis, carter, 1224 St Lawrence
" Louis, shoemaker, 81 Fulford
" Magloire, carter, 10 St Pierre lane
" Med., bread driver, 689c Sanguinet
MEUNIER & MEUNIER, advocates, 15
" & Meunier, picture framing, 76 La
" Miss Delphine, dressmaker, 65 Cadieux
" Miss Emelie, dressmaker, 1324a Notre
" Miss Marie, dressmaker, 670 Cadieux
" Mrs., wid, 1170 St Andre
" Mrs. M., wid Hubert, 65 Cathedral
" Mrs. O., wid Ant., r 98 Panet
" Mrs. O., wid Alfred, 139 Amherst
" Mrs. V. Marie, wid Amedee, mean av
" Mrs. Rachel, wid Augustin, r 167 M
" Mrs. Rachel, wid Albert, 45 Dubord
" Napoléon, com traveller, 571 St Andre
" Narcisse, contractor, 1169 St Andre
" Noé, laborer, 104 St Ferdinand, St H
" Ovila, clerk, 1324a Notre Dame
" Ovila, laborer, 163a Panet
" Pierre, hotelkeeper, 133 St Dominique
" Pierre, civic employee, 956 Cadieux
" S. E., B.L., LL.L., of Meunier & M Chambly Basin
" Sévère, dining room, 119 Common
" Victor, laborer, 94 Parthenais
" Zénon, of Meunier Frères, 361 Rachel
Meussot Etienne, laborer, 13 St Etienne
MEWHORT W. F., & CO., real estate, 20
" W. F., of W. F. Mewhort & Co., res
Meyer Charles L., customs clerk, Y. M. C. Metcalfe
" Chas. William, accountant R. & Ont. 228 St Paul, h 168 Mance
" E. B., cashier, Ville St Paul
" Ed., customs officer, 2749 St Catherine
" J. (rev.), Sault au Recollet
" M., carpenter, 222 McCord
Meyers F., printer, 120 Shannon
" Fred. R., painter, Ville St Paul
" Henry, with Northern Electric Co., 2
Miault William, laborer, 280 Manufacture
Michael Edward, machinist, 594 DeMontigny
" Mrs. H., 31 McGill College av
" Wm., sen., upholsterer, 367 Wellington
MICHAELS ABRAHAM, importer of H and tobacconists' goods, 225 McGill Main 1929; h 15 Tower av, Bellevue
" J., of H. Jacobs & Co., 84 St Matthew
" Miss N., 22 St Matthew
" Morris, importer of Havana cigars hotel, Dominion sq, h 246 Mountain
Michalson H., of I. L. Michalson & Sons,
" I., jun., of I. L. Michalson & Sons, 13
" I. L., of I. L. Michalson & Sons, 13 St
" I. L., & Sons (I. L. Michalson, M. Michalson, I. S. Goldenstein), jewellery, 260 St James
" M., of I. L. Michalson & Sons, 13 St
Michaud Albert, machinist, 55 Sanguinet
" Alex., of Michaud Bros. & Co., res
" Alf., machinist, 55 Sanguinet
" Alfred, 176 Dufresne
" Alfred, florist, 870 St André
" Alphonse, clerk, 180 Beaudry
" André, civil engineer, bds 356 Berri
" Arthur, tailor, 297 Mentana
MICHAUD BROS. & CO., receivers and hay, grain, flour and feed, room of Trade Bldg, 38 St Sacrament Main 2581
" Charles, of Michaud Bros. & Co. rence
" Didace, cabinetmaker, 228 Dufferin
" Elzear, laborer, 807 Craig
" F., shoemaker, 420 St Timothée
" F., of Michaud, Lefebvre & Co., 35

r Joseph, 45 Bonsecours
seph, hotelkeeper, 482 Lagauche
IER JOS. A., & CO., restaura
Dame
C., B.A., LL.B., of Meunier &
Chambly Basin
ouis, carriagemaker, 768 Cadieux
ouis, carter, 1224 St Lawrence
ouis, shoemaker, 81 Fulford
lagloire, carter, 10 St Pierre lane
led., bread driver, 689c Sanguinet
NIER & MEUNIER, advocates, 1
Meunier, picture framing, 170 L
Miss Delphine, dressmaker, 65 Cathe
Miss Emelie, dressmaker, 1324a Notre
Miss Marie, dressmaker, 650 Cadieux
Mrs., wid, 1170 St Andre
Mrs. M., wid Hubert, 65 Cathedral
Mrs. O., wid Ant., r 98 Panet
Mrs. O., wid Alfred, 139 Amherst
Mrs. V. Marie, wid Amelee,
neau av
Mrs. Rachel, wid Augustin, r 167 M
Mrs. Rachel, wid Albert, 45 Dubord
Napoleon, com traveller, 571 St Andre
Narcisse, contractor, 1160 St Andre
Noé, laborer, 104 St Ferdinand, St Hen
Ovila, clerk, 1324a Notre Dame
Ovila, laborer, 163a Panet
Pierre, hotelkeeper, 133 St Dominique
Pierre, civic employee, 956 Cadieux
S. E., B.L., LL.L., of Meunier & M
Chambly Basin
Sévère, dining room, 119 Common
Victor, laborer, 94 Parthenais
Zénon, ot Meunier Frères, 351 Rachel
ssot Etienne, laborer, 13 St Etienne
WHORT W. F., & CO., real estate, 2
W. F., of W. F. Mewhort & Co., res
er Charles L., customs clerk, Y. M. C.
Metcalfe
Chas. William, accountant R. & Ont.
228 St Paul, h 168 Mance
E. B., cashier, Ville St Paul
Ed., customs officer, 2749 St Catherine
J. (rev.), Sault au Recollet
M., carpenter, 222 McCord
ers F., printer, 120 Shannon
Fred. R., painter, Ville St Paul
Henry, with Northern Electric Co., 2
ult William, laborer, 280 Manufacture
hael Edward, machinist, 564 DeMont
Mrs. H., 31 McGill College av
Wm., sen., upholsterer, 367 Wellington
CHAELS ABRAHAM, importer of Ha
and tobacconists' goods, 225 McGill
Main 1929; h 15 Tower av, Bell tel
J., of H. Jacobs & Co., 84 St Matthew
Miss N., 22 St Matthew
Morris, importer of Havana cigars,
hotel, Dominion sq, h 246 Mountain
halson H., of I. L. Michalson & Sons,
I., jun., of I. L. Michalson & Sons, 13
I. L., of I. L. Michalson & Sons, 13 St
I. L., & Sons (I. L. Michalson, M. Mc
Michalson, I. S. Goldenstein), w
jewellery, 260 St James
M., of I. L. Michalson & Sons, 13 St
haud Albert, machinist, 55 Sanguinet
Alex., of Michaud Bros. & Co., res
Alf., machinist, 55 Sanguinet
Alfred, 176 Dufresne
Alfred, florist, 870 St André
Alphonse, clerk, 180 Beaudry
André, civil engineer, bds 356 Berri
Arthur, tailor, 297 Montana
CHAUD BROS. & CO., receivers and
hay, grain, flour and feed, room
of Trade Bldg, 38 St Sacrament
Main 2581
Charles, of Michaud Bros. & Co.,
rence
Didace, cabinetmaker, 228 Dufferin
Elzear, laborer, 807 Craig
F., shoemaker, 420 St Timothée
F., of Michaud, Lefebvre & Co., 355

rd., painter, 78 St Charles Borromée
s, carpenter, 1927 St Hubert
l, carpenter, 47a Rachel
, shoemaker, 1121 Ontario
, clerk, bds 81 Av de l'Hotel de Ville
, joiner, r 340 Seigneurs
, plasterer, 39 Beaudoin, St Henry
das, laborer, 98 Dorchester
, grain, feed and flour, 133½ St Law-
, h 131 do
ookkeeper, 67 Av de l'Hotel de Ville
gent, 11 Greene av, Westmount
agent, 89 Rose de Lima, St Henry
with Bell Telephone Co., 11 Greene av,
tmount
, grocer, 221 Lafontaine
borer, 216f Aqueduct
borer, r 29 Hudon
ril engineer, bds 81 Av de l'Hotel de Ville
, laborer, 55 Davidson
, joiner, 549 Sanguinet
LEFEBVRE & CO., manufacturers of
s and shoes, 279½ and 279¼ Montcalm
, electrician, 665 Berri
ter, carpenter, 94 Railway Track
wid D., 217 St Dominique
wid H., 1012 St Denis
, M., wid Jos., 50 St Elizabeth
oseph, 16 Sanguinet
, wid Jos., 809 Craig
, tailor, 234 Cadieux
, shoemaker, Labelle, Villeray
, tailor, 234 Cadieux
laborer, 11 Bonsecours
, musician, 413 Dorchester
, laborer, 451 Beaudry
, laborer, 249 Delisle, St Cunegonde
das, grocer, 172 Dufresne
okkeeper, with Waldron, Drouin & Co., St
ain
, general agent New York Life Ins. Co.,
m 412 N. Y. Life bldg, 4th floor, 11 Place
rmes
, hide dealer, Frontenac above Rachel
P., potted meats, 33a Rachel
clerk G.T.R., 76b Cherrier
J., bookkeeper, bds 51 Metcalfe
carpenter, 186 Rivard
laborer, Van Horne av, Outremont
red., cutter, 27 Bourget, St Henry
e, carter, 39 Bleury
G., barber and tobacconist, 1095 St James
, laborer, 27 Bourget, St Henry
, news dealer, 1 Iroquois
restaurant, 28a Bourget, St Henry
rs. C., wid Chas., 97½ St Zoé, St Henry
N AIR LINE RAILWAY, Chas. M. Hays,
sident; Charles Percy, secretary, office 130
Etienne
seph, tailor, 2735 Notre Dame
, groceries and provisions, 1305 Ontario
xander, moulder, 340 Coleraine
, moulder, 340 Coleraine
ough W. B., bank clerk, 95 Union av
, Miss M. E., 16 Bishop
A. Y., com traveller, 110 Laval av
, machinist, 11 St Philip
Sarah, wid Ed., 25 Rosel
, electrician, 705 St Louis, Ville St Louis
, warehouseman, r 155 Commissioners, h
St Urbain
Mrs. Sarah, wid C., 106 Selby, Westmount
J., clerk, 96 Grand Trunk
el, P. O. clerk, 96 Grand Trunk
, laborer, 983 Av de l'Hotel de Ville
cksmith, 338 Rachel, h 983 Av de l'Hotel de
le
Aimé, clerk Inland Revenue, 97 Roy
, clerk, 812 St André
, laborer, 218 Frontenac
, accountant, 822 St Denis
, painter, 15 Imperial av
d. crier, 163 St Timothée
, millwright, 120 St Gabriel, Turcot village
, jun., boxmaker, 127 Notre Dame, Turcot
lage

Mignault Jos., laborer, r 201 Delinelle, St Henry
" Jos. O'C., civil engineer and land surveyor, solicitor of patents, room 54 Imperial bldg, 107 St James, h 203½ St Hubert
" Louis, laborer, 167 Desery
MIGNAULT LOUIS D., M.D., professor of anatomy, secretary of the Faculty, Montreal School of Medicine and Surgery, Faculty of Laval in Montreal, 155 Bleury
" Napoleon, laborer, 165 Dorvilie
" Ollvier, shoemaker, 228 St Philippe, St Henry
MIGNAULT P. B., jun., Q.C., C.R., advocate, Banque du Peuple building, 97 St James, h 455 Sherbrooke. Bell tel Main 2632
" P. B., M.D., physician, 155 Bleury
" T., agent, 5 St Bernard
" Theodore, machinist, 112 St John, St Henry
Mignè F., baker, 17a St André lane
Migneron Edouard, blacksmith, 1485 Av de l'Hotel de Ville, Ville St Louis
" Elphège, clerk, 372 St Hippolyte
" Frs. X., 202 St Hippolyte
MIGNERON J. H., advocate, 62 St James, Bell Tel. 3026, h 28 Berthelet
" Jos., cabinetmaker, 773 Berri
" Jos., shoemaker, 1136 Av de l'Hotel de Ville
" Theophile, leathercutter, 357 Panet
" Victor, mason, 39 Napoléon, h 37 do
" Victor, mason, 298 St Hippolyte
Mikado The, J. K. McMaster, prop, 683½ Lagauchetière, cor Bleury
Milaire Jos., laborer, 35 Bourget, St Henry
" Louis, polisher, 304½ St Timothée
Milard Analaia, shoemaker, r 73 Dufferin
Milburn F. W., bookkeeper, 2805 St Catherine
" James, journalist, 1542 Ontario
" Mrs. E., music teacher, 118 St Elizabeth
MILE END INDUSTRIAL WORKS, THE, G. Vigaud, prop, 545 Mount Royal av. Bell tel. East 852. See Vigaud
" End Syndicate, 1094 St Lawrence
Miles Henry, shoemaker, 13 St David Place
" Henry, of Leeming, Miles & Co., sum res Vaudreuil
" Jas., laborer, 130 Richarson
" John, employee Rubber Co., 21 Grant
" Thos., tobacconist, 275 St Antoine
Milette A., shoemaker, 8 McGill College av
" Damase J., M.D., physician, 103 Drolet
" Henri, paper merchant, 324 Rivard
" J. A., com traveller, 1965a Notre Dame
MILETTE P.Z., hotelkeeper, 94 Centre cor Richmond, h do
Miller Adelard, laborer, Notre Dame, Beaurivage, Longue Pointe
Military District No. 5, lieut.-col. Alex. Roy, D. S. O.; lt-col Mattice, supt of stores, Drill hall, Craig
Military Gazette (The Canadian), capt. F. J. Dixon, editor, 505 Board of Trade bldg, 38 St Sacrament
Militia Offices, military district No. 5, lieut-col W. D. Gordon, D.O.C.; lieut-col Mattice, supt of military stores, military district Nos. 5 and 6; Militia offices, Drill hall, Craig
Milks Isaac, engineer, 693 St Urbain, Ville St Louis
Millaire Alfred, upholsterer, 360 Montcalm
" Emilien, laborer, 6 Parker
" Jos., fruit trader, 5 St Jean Baptiste market, h 367 St Hippolyte
MILLAIRE PHILIAS, restaurant, 319 St Lawrence, h 317 do
Millar Miss, asst McGill Model School, boys' dept., 32 Belmont
" Robert, aerated waters, 58½ St Antoine, h 2532 St James, St Henry
" Robert J., accountant, 107 Shuter
" Thos., salesman, bds Turkish Bath hotel, 140 St Monique
" see Miller, Millaire
Millard—, 299 Colerane
" Edmond, carter, 501 Gain
" Joseph, shoemaker, 269 Dufferin
" Medard, pedlar, 430 Visitation
" Mrs. Annie, wid James, 36 St Hippolyte
" Mrs. E., wid M., 128 St Famille

MILLARD HENRY R., Importer of Watch and Clock Materials, Tools, Watch Glasses, Jewellers' and Engravers' Tools, Oil Stones, Box Wood, &c., Established 1865; 146 St. James h 101 Mance

Millder John, carpenter, 234 Iberville
Millen Geo. R., of Barwick, Millen & Co., 548 Cadieux
MILLEN HENRY, real estate valuator, 211 St James, h 72 Durocher
" J. Arthur, stenographer, 548 Cadieux
" J. Ernest, of John Millen & Son, 598 Cadieux
" Jas., carpenter, 79 Dominion

MILLEN JOHN, & SON
(John and J. Ernest),
Bicycles, Bicycle Builders' & Repairers' Supplies, Sporting Goods, Hardware, Paints, Oils, Plumbers' Goods, Cement, Groceries, Provisions, Grains, &c. 1325 to 1331 St Catherine and 141 and 143 Plessis, Phones: Bell East 40, Merch 315

Millen John, of Power & Millen, 258a Bleury
" John, of John Millen & Son, 4134 Sherbrooke, Westmount
" John M., bank clerk, 21 Drummond
" Jos., 202 William
" Mrs. M., 100 Mansfield
" Mrs. Matilda, laundry, 3 Hanover
" Osborne, bookkeeper, 63 Hutchison
" Peter, laborer, 45 St Philip
" Wm., bookkeeper, 198b Versailles
Miller A. M., mnfrs agent, 61 Clandeboye av, Westmount
" Ad., teacher, 432 Rivard
" Adam, bookkeeper, 49 Arcade
" Alex., machinist, 66 Lusignan

MILLER ALEX., Mnfs. of Awnings and Frames, Flags, Tents, Tarpaulins, &c., "B" Tel. call. Warehouse: 45 St Gabriel Street, Office and Salesrooms: 1795 St Catherine St, h do *See adv opp*

Miller Alfred, butcher, 1005 St André

MILLER & BREMNER, Manufacturing Jewellers and Watchmakers; Watches and Clocks repaired and warranted; Jewellery made to order; Diamond setting a specialty, &c., 35 Bleury, Store 2325 St Catherine st; Factory 33½ Bleury

Miller Alfred, machinist, 153½ St Antoine

MILLER BROS. & CO., Manufacturers of Linen Faced Collars, Celluloid Collars, Cuffs and Shirt Fronts, Paper Boxes, Egg Cases, Also of Bookbinders' and Paper Box Makers' Strawboards and Woodboards, 30 to 38 Dowd

MILLER BROS. & TOMS
(Geo. A. Miller, Chas. H. M
Machinists, Millwrights, and Manufacturers of Safe Elevators, Safety Dumb Wa General Machine Work, &c. Agency for Blackman F Works 110 to 120 King, Office

Miller Arsene, agent, 123 Visitation
" Charles, watchman, 40 Visitation
" Chas. H., of Miller Bros. & Toms,
" Chas. (capt), clerk, 4028 Tupper,
" D., foreman of The J. McCready Shoe Manf'g. Co., 493 Sherbr
" David, foreman, 82 Grand Trunk
" David, laborer, 183 Moreau
" David, of Miller & Bremner, 66 Hu
" F. A., clerk, 392 Mount Royal av
" Frank H., 1280 Berri
" Fred., bookkeeper Dominion Tran Dorchester, Westmount
" Frederick, leathercutter, 27 Hoch
" Geo. A., of Miller Bros. & Toms,
" Henry, driver, St Hubert, Villeray
" Henry, artist, 448 Guy
" Henry, laborer, 50 Mance
" Henry J. (lieut-col.) of Montreal W 28 Seymour av
" J. B., laborer, r 19 Young
" J. Bte., polisher, 871 Cadieux
" J. D., bookkeeper, 363 St Antoine
" J. E., clerk, bds 34 Union av
" J. Henry, Travellers Ins. Co., 457 S
" J. M., architectural draughtsman,
" J. V., dry goods, 247 University
" James, brakeman, 372 Bourgeois
" James, clerk, 20 Laurier av, St Henr
" James, transfer agent C.P.R., 20
" James, Royal Electric Co., 13 Richm
" James R., driver G.T.R., 20 Richm
" John, tinsmith, 17 Richmond
" John F., com traveller, 579a St Ur
" John F., carpenter, 172 Congregati
" John S., H. M. customs, 20 Buchan
" Jos., carter, 17 Rolland
" L. J. A., blind mnfr, 1795 St Cather
" L. N., com agent, bds Richelieu Vincent
" Lawrence, plumber, 604a Sanguinet
" Louis, painter, 387 Panet
" Louis, joiner, 76 Knox
" Louis, shoemaker, 1083 Av de l'Hôte
" Matthew, machinist, 24 Shaw
" Melville, architect and draughtsman,
MILLER MISS A., dealer in fruits and v all kinds, oysters in shell and b d'Armes hill, h 76 Champ de M Main 2047
" Miss C., 1 McGill College av
" Miss Catherine, 62 Drummond
" Miss Ellen, 33 Kent
" Miss F., 1 McGill College av
" Miss Frances, 62 Drummond
" Miss Jennie, 2328 St Catherine
" Miss Laura, M.D., 199 Stanley
" Mrs. A., wid M., 4082 Tupper, Wes
" Mrs. C., wid James, 2032 St Catheri
" [illegible] D., wid Phil., r 34 St Augustin
" Mrs. E., wid W., 258 Bishop
" Mrs. J., wid John, 90 Delorimier av
" Mrs. L. J. A., millinery establish Catherine
" Mrs. M., wid David, dressmaker, 6 tière
" Mrs. M., wid W. H., bds 12 Napoleo
" Mrs. Mary, wid Ed., charwoman, 29
" Mrs. Mary, wid Robert, bdg hse, 10
" Mrs. Mary, wid Robert, 222 St Geor
" Mrs. S., wid Edw., 56 Shaw
" Narcisse, laborer, r 94 St Chas Borr
" Oliva, laborer, 42 Knox

DIRECTORY.

ILLER BROS. & TOMS
(Geo. A. Miller, Chas. H. M
Machinists, Millwrights,
and Manufacturers of Safe
vators, Safety Dumb Wa
neral Machine Work, &c.
Agency for Blackman F
rks 110 to 120 King, Office

er Arsene, agent, 123 Visitation
Charles, watchman, 40 Visitation
Chas. H., of Miller Bros. & Toms,
Chas. (capt), clerk, 4028 Tupper, W
D., foreman of The J. McCready Shoe Manf'g. Co., 493 Sherbr
David, foreman, 82 Grand Trunk
David, laborer, 183 Moreau
David, of Miller & Bremner, 66 H
F. A., clerk, 392 Mount Royal av
Frank H., 1280 Berri
Fred., bookkeeper Dominion Trans Dorchester, Westmount
Frederick, leathercutter, 27 Hoch
Geo. A., of Miller Bros. & Toms, 3
Henry, driver, St Hubert, Villeray
Henry, artist, 448 Guy
Henry, laborer, 50 Manee
Henry J. (lieut-col), of Montreal Wa 28 Seymour av
J. B., laborer, r 19 Young
J. Bte., polisher, 871 Cadieux
J. D., bookkeeper, 393 St Antoine
J. E., clerk, bds 34 Union av
J. Henry, Travellers Ins. Co., 37 St
J. M., architectural draughtsman, 2
J. V., dry goods, 247 University
James, brakeman, 372 Bourgeois
James, clerk, 70 Laurier av, St Henr
James, transfer agent C.P.R., 24 A
James, Royal Electric Co., 13 Richm
James R., driver G.T.R., 20 Rushbr
John, tinsmith, 17 Richmond
John F., com traveller, 570a St Ca
John F., carpenter, 172 Congregatio
John S., H. M. customs, 20 Buckin
Jos., carter, 17 Rolland
L. J. A., blind manfr, 1795 St Cather
L. N., com agent, bds Richelieu V Vincent
Lawrence, plumber, 604a Sanguinet
Louis, painter, 387 Panet
Louis, joiner, 76 Knox
Louis, shoemaker, 1083 Av de l'Hote
Matthew, machinist, 24 Shaw
Melville, architect and draughtsman,
LLER MISS A., dealer in fruits and v all kinds, oysters in shell and b d'Armes hill, h 76 Champ de M Main 2047
Miss C., 1 McGill College av
Miss Catherine, 62 Drummond
Miss Ellen, 33 Kent
Miss F., 1 McGill College av
Miss Frances, 62 Drummond
Miss Jemde, 2328 St Catherine
Miss Laura, M.D., 199 Stanley
Mrs. A., wid M., 4082 Tupper, West
Mrs. C., wid James, 2692 St Cather
Mrs. D., wid Phil., r 34 St Augustin
Mrs. E., wid W., 258 Bishop
Mrs. J., wid John, 90 Delorimier av
Mrs. L. J. A., millinery establish Catherine
Mrs. M., wid David, dressmaker, 68 tière
Mrs. M., wid W. H., bds 12 Napoléo
Mrs. Mary, wid Ed., charwoman, 29
Mrs. Mary, wid Robert, bdg hse, 19
Mrs. Mary, wid Robert, 222 St Geor
Mrs. S., wid Edw., 56 Shaw
Narcisse, laborer, r 94 St Chas Borr
Oliva, laborer, 42 Knox

Alex. Miller . .

TELEPHONE CALL.

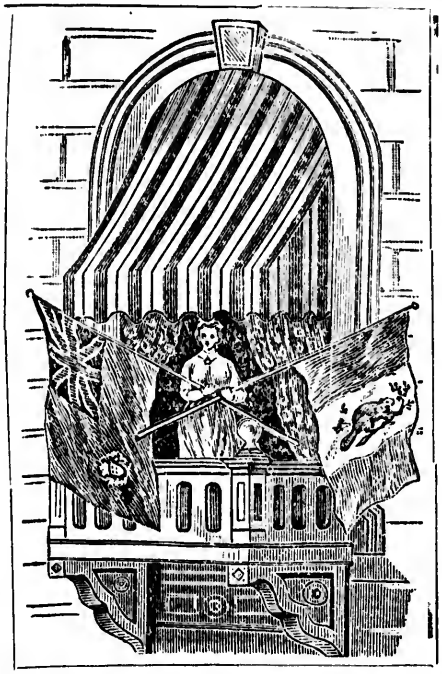

ESTABLISHED 1889.

MANUFACTURER OF

wnings and Frames

gs, Tents, Tarpaulins, Oiled Horse Covers, Wagon
vers and all kinds of Canvass Goods, etc. . . . .

OFFICE AND SALESROOM

5 St. Catherine St. Montreal

WNINGS PUT UP, TAKEN DOWN AND INSURED AT LOWEST RATES.

wning Storage "Insured."

45 St. Gabriel Street, Corner Notre Dame Street, Ferrier's Block, opposite Fire Station No. 2.

Miller Peter, 33 Kent
" R. C., manager for McColl Bros. & Co., 533 St Paul, h 24 Albina
" R. G., sen., bookkeeper, 218 St Urbain
" R. G., jun., bookkeeper, 218 St Urbain
" Robert, cooper, 543 Rivard
" Robert, ginger ale mnfr, 182a Mountain
" Robert, machinist, 153b Mansfield
" Robert, clerk, 153b Mansfield
" Robert, station agent C.P.R., 86 Cathedral
MILLER ROBERT A., com traveller, 587 St Joseph, Lachine
" Robert John, clerk, r 657 St James
" Simon, merchant tailor, 2160 Notre Dame, h do
" Thomas, laborer, 175 Dalhousie
" Thomas, glassblower, 10 Paterson av
" W. F., storeman, 12 Napoleon
" W. J., patternmaker, 1147 St Denis
" W. J., patternmaker, 47 Resther
" W. J., clerk, 86 Walker av, St Henry
" W. J. F., clerk C.P.R., 247 University
" W. S., of Miller Bros. & Co., res Glen Mills, Ont.
" William, driver, 169 St George
" Wm., boilermaker, 182 Bourgeois
" Wm., boilermaker, 32 Sebastopol
" Wm., joiner, 607 Sanguinet
" Wm., stationer, 26 Tupper
MILLER WM. R., of Robert Moat & Co., 308 Stanley
" Wm. T., of Miller Bros. & Co., 258 Bishop
" Antique, polisher, 12 Sanguinet
Millar, Millaire
Mille[illegible] A[illegible]l, law student, 41 Dubord
" Adela[illegible]aw student, 30 St James, h 68 Sanguinet
" Albert, printer, 257½ St Timothée
" Alex., of Millette & Riendeau, res Longueuil
" Alexis, policeman, 235 Papineau av
" Alphonse, laborer, Petite Cote
" Chas., policeman, 235 Papineau av
" Edmond, painter, 702a Sanguinet
" F., carpenter, 46 LaSalle
" F. X., conductor M.S.R., 49 St Roch
" Geo., motorman, 1639 St Hubert
" François, joiner, 1123 St Denis
" H., laborer, r 97 Cadieux
" Henri, laborer, 352 St Lawrence
" Jos., painter, 279 St Christophe
" Jos. André, bricklayer, 90 de Gaspé, Ville St Louis
" Joseph, carter, 282 Mentana
" Louis, leathercutter, 480 Drolet
" Louis, milkman, 4 Ampleman lane
" Miss P., 642a Drolet
" Mrs., wid Antoine, r 267 Champlain
" Mrs. Emélie, wid Aimé, 215 St Dominique
" Mrs. M. L., wid P., 77 Crescent
" Ovide, feather worker, 844 Berri
" Pacifique, motorman M.S.R., 271 Champlain
" Pierre, capt police station No. 4, 857 Drolet
" Pierre, barber, 483 Mount Royal av, Ville St Louis
" Treffé, laborer, 340½ Plessis
" W., tailor, 233 Beaudry
" see Millette, Millotte
Milliard Ferdinand, laborer, 144 Manufacturers
" Joseph, engineer, 3043 Notre Dame, St Cunegonde
" Miss Julie, dressmaker, 100 St George
Millican Sam. P., boilermaker, 817 Wellington
MILLICHAMP, COYLE & CO. (R. Millichamp, E. J. Coyle), dry goods commission merchants, agents for cotton and woollen mnfrs, 230 McGill
" Reuben, of Millichamp, Coyle & Co., res Toronto
Millie Thos., laborer, 18 Colerane
Millier Elie, clerk Inland Revenue, 238 Parc Logan West
" Jos., laborer, 17 Manufacturers
Milligan James, carpenter, 32 Condé
" Miss Amelia, vegetables, 9 St Lawrence market, h 243 St Dominique
" Wm., steamfitter, 202 St George
Millington Edwin, clerk A.T. Patterson, res Longueuil
" J., foreman G.T.R., 11 Fortune
" John, engineer, 188 Congregation
" Robert, 32 Christopher Columbus
" Thomas, laborer, 278 Liverpool
Millington William, cabinetmaker, bds 12 St
Millot F. X. T., shoemaker, 795 Cadieux
" P., hardware, 961 St Catherine, h 962 do
" Pierre, shoemaker, 997 Av de Pins
MILLOY ALEX., traffic manager Richelieu Navigation Co., 228 St Paul
" Andrew, laborer, 132 Mountain
" Andrew, moulder, 124 Richardson
" Andrew, iron moulder, 123a Centre
" Chs., checker C.P.R., 15 Lagauchetiere

MILLOY J. J., (Estab. 1870,
TAILOR and IMPORTER
for Ladies and Gentlemen,
2301 ST. CATHERINE
Fourth Store west of McGill Co
Bell Phone Uptown 1492, h 33

Milloy James, culler, 103 Fulford
" John, laborer, 196 St Etienne
" John, stableman, 46 St Alexander
" John, laborer, 191 Atwater av, St Cunegonde
" M., tailor, 98 Inspector
" Miss Ellen, 21 St Hippolyte lane
" Mrs. James, books and stationery, 2[illegible] erine, h do
" Owen, laborer, 139 McCord

MILLOY P. A.
Manufacturer of all Aerated
ters. Stone Ginger Beer
A SPECIALTY
119 and 121 St. Andre St.
Bell Telephone East 378.

Milloy Robert, laborer, 11 Farm
" Sylvestre, baker, 83 Marlborough av, St Henry
" William, marble cutter and sculptor, 22[illegible] St Cunegonde
Mills Albert, caretaker Academy of Music, 1[illegible]
" Alex., farmer, Coteau St Pierre
" Alexander, engineer, 319d Laval av
" Alfred, boilermaker, 17 Rushbrook
" Chs., bartender, 85 Marin av, St Henry
" Chas. M., com traveller, 189 Vinet, St Henry
" & Co., wholesale woollens, room 14 Temple bldg., 185 St James
" E. Lyman, financial agent, P. O. Box 78
" Frank W., clerk, res Lachine
" Fred., polisher, 31 Richmond sq
" G. H., clerk, 64 Richmond sq
" Henry, farmer, Coteau St Pierre
" J. W., financial agent, insurance, etc., Temple bldg., 185 St James, res Lachine
" James, engineer, 215 Notre Dame
" James, letter carrier, 799 Sanguinet
" James, engineer, 487 Wellington
" John, clerk, bds 532 Magdalen
" John, laborer, r 26 St David lane
" John, blacksmith, 582 DeMontigny
" Joseph, stevedore, 436 Elm av, Westmount
" Miss E., sick nurse, 31 Richmond sq
" Mrs. E., wid Chas., 31 Richmond sq
" S. H., selling agent with The Dominion Mills Co., Ltd., 26 Mackay
" T. Wesley, M.D., prof McGill University, Lansdowne av, Westmount
" Thos. M., 68 Coursol
MILLS W. L., D.D., VENERABLE, archdeacon St Andrews, 574 Sherbrooke
" William, 29 Maple av, St Ann ward
Milne Alex., Canadian Express Co., 27 Queen
" Alf., cabinetmaker, 98 Davidson
" J. J., cashier The James Robertson Co., av, Montreal West
" Mrs. A. E., wid G. A., 123 Tupper
Milner Geo., laborer, 118 St Félix
Milnes John W., fuller, 81 Chatham
" Law., fuller, 272 St Patrick

on William, cabinetmaker, bds
, X. T., shoemaker, 795 Cadieux
hardware, 961 St Catherine, h
erre, shoemaker, 997 Av de l'Hôtel
Y ALEX., traffic manager Richelieu
Navigation Co., 228 St Paul
ndrew, laborer, 132 Mountain
ndrew, moulder, 124 Richardson
ndrew, iron moulder, 123a Centre
as., checker C.P.R., 15 Lagauchetiere

LLOY J. J., (Estab. 1870),
TAILOR and IMPORTER
r Ladies and Gentlemen,
2301 ST. CATHERINE
th Store west of McGill Co
Phone Uptown 1492, h 33
y James, culler, 103 Fulford
John, laborer, 196 St Etienne
John, stableman, 46 St Alexander
John, laborer, 191 Atwater av, St Cun
M., tailor, 98 Inspector
Miss Ellen, 21 St Hippolyte lane
Mrs. James, books and stationery, 2
erine, h do
Owen, laborer, 139 McCord

ILLOY P. A.
Manufacturer of all Aerate
s. Stone Ginger Beer
A SPECIALTY
119 and 121 St. Andre St.
ll Telephone East 378.

loy Robert, laborer, 11 Farm
Sylvestre, baker, 83 Marin av, St Henry
William, marble cutter and sculptor, 2
St Cunegonde
ls Albert, caretaker Academy of Music, 1
Alex., farmer, Coteau St Pierre
Alexander, engineer, 3194 Laval av
Alfred, boilermaker, 17 Rushbrook
Chs., bartender, 85 Marin av, St Henry
Chas. M., com traveller, 189 Vinet, St C
& Co., wholesale woollens, room 14 Te
185 St James
E. Lyman, financial agent, P. O. Box 2
Frank W., clerk, res Lachine
Fred., polisher, 31 Richmond sq
G. H., clerk, 64 Richmond sq
Henry, farmer, Coteau St Pierre
J. W., financial agent, insurance, etc.,
Temple bldg., 185 St James, res Lac
James, engineer, 215 Notre Dame
James, letter carrier, 799 Sanguinet
James, engineer, 487 Wellington
John, clerk, bds 532 Magdalen
John, laborer, r 26 St David lane
John, blacksmith, 582 DeMontigny
Joseph, stevedore, 436 Elm av, Westm
Miss E., sick nurse, 31 Richmond sq
Mrs. E., wid Chas., 31 Richmond sq
S. H., selling agent with The Domin
Mills Co., Ltd., 26 Mackay
T. Wesley, M.D., prof McGill Univ
Lansdowne av, Westmount
Thos. M., 68 Coursol
LLS W. L., D.D., VENERABLE, archd
St Andrews, 574 Sherbrooke
William, 29 Maple av, St Ann ward
ne Alex., Canadian Express Co., 27 Q
Alf., cabinetmaker, 98 Davidson
J. J., cashier The James Robertson Co.
av, Montreal West
Mrs. A. E., wid G. A., 123 Tupper
ner Geo., laborer, 118 St Félix
nes John W., fuller, 81 Chatham
Law., fuller, 272 St Patrick

sician, 332 Av de l'Hotel de Ville
ph, policeman, 243 DeMontigny
arriagemaker, r 288 Maisonneuve
phe, shoemaker, 338 Montcalm
es, shoemaker, 969 St André
, tailor, 71 Vitré
, joiner, 272 Panet
522 Mount Royal av
e, shoemaker, 494 Amherst
int, shoemaker, 350 Laval av
r, tailor, 4 School House
A., conductor G.T.R., 227 Lafontaine
, baker, 855 Sanguinet
erchant tailor, 193 Wolfe
ak, clerk G.T.R., bds 27 Brunswick
upholsterer, bds 159 Solby, Westmount
PRESSED BRICK CO., T. A. Morrison &
ag mgr, 204 St James
n, butcher, 57 Dufresne
rence F., tailor, 44 St George
M. G., wid G., 12 Dumarais
M. G., tireman, 119 Coursol, St Cunegonde
rt, laborer, 637 DeMontigny
, cashier Canadian Express Co., 98a Mans-
d
es, laborer, 185 Centre
, clerk, bds 118 Union av
jun., driver, 264 William
sen., 268a William
laundry, 292 Roy
, stenographer, 21 Maple av, St Ann ward
ak clerk, 21 Maple av, St Ann ward
, carpenter, 21 Maple av, St Ann ward
p., clerk, 169 Berri
arry, shoemaker, 23 Esplanade av
, shoemaker, 209a Bleury
e, wid H., 179 Sanguinet
eob, porter, 84 St Felix
aniel, carter, 466 St Dominique
Mary, wid Jas., 567 St Lawrence
, carter, 551 Rachel
, com traveller, 20 Dumont av
, machinist, 832a DeMontigny
H., wid Alex., 67 Argyle av
, bookkeeper, 2359 St Catherine
M., sec treas Westmount Corporation, 8
dstone av, Westmount
, pedlar, 209 St Charles Borromée
, L., P. O. clerk, 45 Sanguinet
r, clerk, 45 Sanguinet
el, painter, 45 Sanguinet
x., ce stable, 151 Rivard
le, joiner, 111 Roy
, soapmaker, 531 St André
Ropery
n, painter, 492b Richelieu, St Henry
, wid Jean, 307 St Timothée
, joiner, 492a Richelieu, St Henry
an, storeman, 1071 St André
reau, Mireault, Miron
ard, painter, 75 Darling
ndius, plasterer, r 377 Beaudry
, inspector Water dept, 887 DeMontigny
, laborer, 451 Maisonneuve
r, of Mireau & Co., 8 St Louis sq
e, com traveller, 1331 Av de l'Hotel de
, Ville St Louis
CO., steam laundry, 191 St Urbain
, laborer, 531 St André
, of Mireau & Co., 687 Dorchester
, laborer, 1211 St Catherine
, horse dealer, 886 DeMontigny, h 882 do
, laborer, r 56 St Alphonse
e, clerk, 453 Maisonneuve
ille, wid François, 419 St Christophe
carpenter, 39 LaSalle
carter, 175 Montcalm
ondius, conductor, 490 Huntly
e, grocer, 166 Montcalm
, carter, 1943 Notre Dame
, upholsterer, 356 Plessis
, farmer, 475 Amherst
ner, 165 Montcalm
, bailiff, 30 St James, h 364 Montcalm
rocste, 1943 Notre Dame

74 Victoria Sq.
Established 46 Years.
TELEPHONE 219.
ARMSTRONG'S Funeral Emporium
MONTREAL and LACHINE,
Always open.

MIREAULT GILBERT, advocate, 1698 Notre Dame, snm res Vaudreuil
" Louis, 390 St Timothee
" Maxime, chemist, 1954 Ontario, h 451 Maisonneuve
" Olivier, laborer, 558 Papineau av
" see Mirault, Mireau, Miron
Miron Adelard, shoemaker, r 338 Maisonneuve
" Alphonse, laborer, bds 27 Commissioners
" André, carter, 259 Carrière
" Armand, bricklayer, 369 Laval av
" Césaire, carter, 623 Versailles
" Charles, laborer, 130 Poupart
" Chas., shoemaker, 151 Wellington
" David, carpenter, 854 St Hippolyte
" David, painter, 244a Panet
" Delphis, grocer, 115 Carrière
" Ed., cigarmaker, 259 Montcalm
" Edmond, glazier, 254 St Timothée
" Edouard, laborer, 68 Moreau
" Elie, laborer, 1175 St Dominique, Ville St Louis
" Félix, laborer, 5 St Roch
" Frs., laborer, 754 Albert, St Cunegonde
" François, grocer, 135 Richardson
" François, laborer, 1382 St Lawrence, Ville St Louis
" H., & Co., livery stables, 180 St Antoine
" Hercule, joiner, 297 Maisonneuve
" Hilaire, brakeman C.P.R., 766 Albert, St Cunegonde
" Isidore, laborer, 38 DeGaspé, Ville St Louis
" Isidore, watchman, 481 Mount Royal av, Ville St Louis
" Jos., carter, 435 Beaudry
" Jos., laborer, 766 Albert, St Cunegonde
" Jos., laborer, 813 Albert, St Henry
" Jos., laborer, 565 Beaudry
" Jos, laborer, 18 Fairmount av, Ville St Louis
" Jos., laborer, Letamps, Villeray
" Jos., painter, 270 Montcalm
" Joseph, carter, 1098 Cadieux
" Léon, laborer, 153 Beaudry
" Léonard, laborer, 37 Maria, St Henry
" Mennaipe, carter, r 260 St Louis, Ville St Louis
" Mrs. E., wid Arsene, 589 Albert
" Mrs. F., wid Jos., 338 Maisonneuve
" Mrs. Julie, wid Denis, 145 St Timothée
" Mrs. Marie, wid Joseph, 249 Visitation
" Narcisse, mason, 10 St Pierre lane
" Olivier, joiner, 320 Maisonneuve
" Oscar, shoemaker, 20 St Hubert lane
" Philéas, laborer, bds 27 Commissioners
" Philéas, pedlar, 451 St Hippolyte
" Tancrède, laborer, 409 Visitation
" Thomas, laborer, r 1295 DeMontigny
" W., joiner, 1244 St Dominique
" Wm., shoemaker, 1131a St James, h 580 Albert
" Zéphirin, shoemaker, 7 Aylmer, h 86 Versailles
" see Mirault, Mireau, Mireault
Mission of the Church of St Thomas, 309 Delorimier av
" American Presbyterian, rev J. Currie, pastor, 75 Inspector
" Evangélique Française school, Miss Eugénie Laurent, teacher, 130 Dufferin
" The Old Brewery, J. R. McConica, supt, 786 Craig
" The Railroad, 6 Craig
" Welcome Hall, J. D. Fraser, supt, 286 St Antoine
Mitcham H. W., bricklayer, 4 St Roch
Mitchell —, 17 St Bernard
" —, clerk, bds 43 Metcalfe
" A. B., com traveller, 21 Plateau
" A. F., 1082 Sherbrooke

Mitchell Alex., founder, 95 Hallowell, Westmount
" Alex. produce merchant, 22 St John, h 1082 Sherbrooke
" Alfred, clerk G.T.R., 392 Hibernia
" Alphonse, printer, 50 Nonancourt
" Andrew, machinist, 316 Bourgeois
" Arthur, carpenter, 1074a St James, St Henry
" B. B., clerk, 167 Laval av
" Bryce, clerk, 15 Lusignan
" Charles, painter, 251 St Martin
" Clarence, clerk, 35 Shuter
" David, laborer, 233 Dufresne
" Edw., joiner, 1712 St James, St Henry
" Eugène M., bootmaker, 56 Papineau sq

MITCHELL CO., LTD., THE ROBERT, MONTREAL BRASS WORKS,
Brass Founders and Coppersmiths,
Manufacturers of Gas and Electric Light Fixtures,
Office: 8 Bleury
Factory at St Cunegonde

Mitchell Francis, cattle dealer, 29 Dorchester
" Fred., dry goods merchant, 595 Wellington, h 232 Liverpool
" George, polisher, 468 St Timothée
" George Henry, butcher, 698 Berri
" George W., engineer, 303 Drolet
" H. S., clerk, 1082 Sherbrooke
" Harry, laborer, 34 Desrivières av
" Henry, laborer, 139 Delisle
" Henry, pickler, 193 Chateauguay
" Isaac, storeman, 1 Bulger av
" Israel, 136 St Emélie, St Henry
" J., tel operator, 147 Park av
" J. C., 409 St Antoine
" J. L., butcher, 595 St James, h 29 Metcalfe
MITCHELL JAMES, inspector of industrial establishments and public buildings, 80 St Gabriel, h 74 Park av
" James, engineer, Van Horne av, Outremont
" James, laborer, 138 Papineau av
" James B., commission teas and coffees, room 1 Board of Trade bldg, h 167 Laval av
" James M., real estate agent, 214 St James
" John, 1112 St James
" John, butcher, 29 Metcalfe
" John, com merchant, 23 Fraser bldg, 43 St Sacrament, h 178 Manee
" John, driver, 102½ St Felix
" John T., foreman upholsterer C.P.R., 387 Notre Dame
" Johnson, captain Fire station No. 12, 306 Seigneurs
" Joseph, laborer, 194 Mountain
" Jos., accountant G.T.R., 310 St Urbain
" Léon, joiner, 223a St Martin
" Louis, organ builder, 153½ St Antoine
" M. S., mngr Home Companion and Publishing Co., 150 Av de l'Hotel de Ville
" Miss Elizabeth S., M.D., physician, 1082 Sherbrooke
" Miss Mary, 153½ St Antoine
" Miss S. G., dining room, 45 and 47 Windsor
" Mrs., 35 St Monique
" Mrs., wid Robert, 476 Mount Pleasant av, Westmount
" Mrs. E., wid James, 35 Shuter
" Mrs. Emma, wid Wm., 23 Closse
" Mrs. H., wid Peter, 167 Laval av
" Mrs. J., wid Jas., r 32 Farm
" Mrs. Jane, wid Chs., 72 Shaw
" Mrs. Martha, wid Jas., 75 Favard
" Nap., jun., laborer, 834 Albert, St Henry
" Napoleon, shoemaker, 836 Albert, St Henry
" P. C., with S. Greenshields, Son & Co., 167 Laval av
" Patrick, carter, 61 Condé
" Peter, mech engineer, 252 St Charles Borromee
" Peter (hon), bds Windsor hotel, Dominion sq
" R. B., clerk, 167 Laval av
Mitchell R. R., president The Robert Mitchell Co., Ltd., 1058 Tupper, Westmount
" Richard, of The Robert Mitchell Co., Mount Pleasant av, Westmount
" T. A. (rev), Ville Notre Dame des Neiges
" Thomas, blacksmith, 177 Chambly
" Thomas, blacksmith, 14 Dumont av
" Thomas, carpenter, 392 Hibernia
" Thomas, com agent, 1348 Av de l'Hotel de Ville St Louis
" Thos., laborer, 60 Ottawa
" V. Evelyn, B.C.L., major 1st Prince of Wales Fusiliers, of McGibbon, Chagnon, Bro, Mitchell, office Canada Life bldg, cor St James and St Peter, h 32 McTavish
" W. F., letter carrier, 47 Walker av, St Henri
" W. W. A., clerk C.P.R., 139 Delisle
" William, laborer, 161 Atwater av, St Cunegonde
MITCHELL & WILSON (James Wilson), book and job printers, 1727 Notre Dame
" Wm., 2 Edward Charles, Ville St Louis
" Wm., carter, 14 St Agnes
" Wm., saddler, 682 Sydenham
" Wm., clerk with S. Greenshields, Son & Co., Laval av
Mitchison Jos., laborer, Ville Notre Dame des Neiges
" Miss M. F., 581 Sherbrooke
Mitron Ernest, tanner, 290 Champlain
" Joseph, foreman C.P.R., 154 DeMontigny
Mittag C., cigarmaker, 439 Mount Royal av
Mittenthal Louis, trader, 57 McGill College av
Mittison Thomas, laborer, 248 Burgeois
Mizpah Le Cge I.O.O.F., 6 Phillips sq
MOAT R., & CO (W. R. Miller, J. H. Wallace), brokers, 12 and 14 Hospital
MOCK CHAS., dealer in tea and family groceries, 2069 St Catherine, h 60 St Matthew
MOCK JAS., bookseller, St Catherine west of Post Office, 2079a St Catherine, h 307a
" Jas., grocer, 208 Bourgeois
" John, chief clerk engineers dept G.T.R., Urbain
Model School, Catholic, Frères de la Congregation de la Croix, bro Antoine, director; bros Joseph and bro. Auguste, teachers, 67 Church and St Paul
MODEL SCHOOL OF McGILL NORMAL SCHOOL, Primary department, Miss S. Shaw, mistress; Misses Woodington and [illegible], assistants; Miss Louise Derick, Kindergarten, 30 Belmont
Modern Carriage factory, R. Plamondon, prop, Craig
Modler Wm., clerk, 292 Magdalen
Modon Thos., machinist, bds 158 St Maurice
Moeser Mrs. C. W., wid Fred., 18 Kinkora av
MOFFAT JAMES, fancy and staple dry goods, St Antoine res Verdun
" James, machinist, 70 Congregation
Moffatt A. M. A., 776 Sanguinet
" Adolphe, painter, 17 LaSalle
" Archibald W., chemist, 706 Cadieux
" D., cabinetmaker, 295 Aqueduct
" D. S., school teacher, 345 Lansdowne av, Westmount
" G. A., architect, 97 St James, h 151 St Matthew
MOFFATT GEO. U., advocate, 74 St James, h do, St Cunegonde
" James, machinist, 48 Forfar
" John, cloth finisher, 329 Delisle, St Cunegonde
" John, sexton Douglas Methodist church, Chomedy
" Michael, laborer, r 75 Murray
" Michael, fur cutter, 2091 Notre Dame
" Mrs., wid David, 48 Mackay
" Miss F., 196 Elgin
" Mrs. Mary Ann, wid T., dressmaker, 193
" Patrick, machinist, 180 Ottawa
" Thos., policeman, 39 Metcalfe av, St Henri
" Ths, station master, 465 Moreau
" Wilfrid, painter, 3 Thibodeau av
" William, clerk G.T.R., 59 St Etienne
Moffet Mrs. Vitaline, wid Jos., 257 St Christopher
Moffett Miss Elvirea, dressmaker, 1740 St Catherine
" Odilon, leather cutter, 1740 St Catherine
Mohan James, machinist, 12 Reading

R. R., president The Robert Mitchell Co., 4058 Tupper, Westmount
ard, of The Robert Mitchell Co., h Mount Pleasant av, Westmount
, (rev), Ville Notre Dame des Neiges
mas, blacksmith, 177 Chaussé
mas, blacksmith, 14 Dumont av
mas, carpenter, 392 Hibernia
mas, com agent, 1318 Av de l'Hotel de Ville St Louis
os., laborer, 60 Ottawa
Evelyn, B.C.L., mrior 1st Prince of Fusillers, of Metcalfe, Cosgrain, Ro
Mitchell, office Canada Life bldg, cor St and St Peter, h 32 McTavish
. F., letter carrier, 47 Walker av, St H
. W. A., clerk C.P.R., 139 Delisle
illiam, laborer, 191 Atwater av, st Cun
ELL & WILSON (James Wilson), loc job printers, 1727 Notre Dame
m., 2 Edward Charles, Ville St Louis
m., carter, 11 St Agnes
m., saddler, 682 Sydenham
m., clerk with S. Greenshields, Son & Co
Laval av
lson Jos., laborer, Ville Notre Dame des
Miss M. F., 581 Sherbrooke
n Ernest, tanner, 290 Champlain
Joseph, foreman C.P.R., 154 DeMontigny
g C., elgarmaker, 439 Mount Royal av
nthal Louis, trader, 57 McGill College av
son Thomas, laborer, 218 Bourgeois
ah La Cge I.O.O.F., 6 Phillips sq
T R., & CO (W. R. Miller, J. H. Wallace) brokers, 12 and 14 Hospital
K CHAS., dealer in tea and family pro 2669 St Catherine, h 60 St Matthew
K JAS., bookseller, St Catherine west Post Office, 2679a St Catherine, h 267
Jas., grocer, 248 Bourgeois
John, chief clerk engineers dept G.T.R., Urbain
el School, Catholic, Frères de la Congrega Croix, bro Antoine, director; bro and bro. Auguste, teachers, 67 Church St Paul
IEL SCHOOL OF McGILL NORMAL SC Primary department, Miss S. Stou mistress; Misses Woodington and assistants; Miss Louise Derick, Kinder 30 Belmont
lern Carriage factory, R. Plamondon, p Craig
ler Wm., clerk, 202 Magdalen
ton Thos., machinist, bds 158 St. Maurice
ser Mrs. C. W., wid Fred., 18 Kinkora pl
FFAT JAMES, fancy and staple dry go St Antoine res Verdun
James, machinist, 79 Congregation
latt A. M. A., 776 Sanguinet
Adolphe, painter, 17 LaSalle
Archibald W., chemist, 706 Cadieux
D., cabinetmaker, 295 Aqueduct
D. S., school teacher, 345 Lansdowne av mount
G. A., architect, 97 St James, h 151 St M
FFATT GEO. U., advocate, 74 St James do, St Cunegonde
James, machinist, 48 Forfar
John, cloth finisher, 329 Delisle, St Cun
John, sexton Douglas Methodist ch Chomedy
Michael, laborer, r 75 Murray
Michael, fur cutter, 2091 Notre Dame
Mrs., wid David, 48 Mackay
Miss F., 196 Elgin
Mrs. Mary Ann, wid T., dressmaker, 18
Patrick, machinist, 180 Ottawa
Thos., policeman, 39 Metcalfe av, St He
Ths., station master, 465 Moreau
Wilfrid, painter, 3 Thibodeau av
William, clerk G.T.R., 59 St Etienne
ffet Mrs. Vitaline, wid Jos., 257 St Chris
ffett Miss Elvira, dressmaker, 1740 St Ca
Odilon, leather cutter, 1740 St Catherine
nan James, machinist, 12 Reading

mas, laborer, 12 Reading
engineer, 130 Quesnel, St Cunegonde
ng., mason, 825 St Hippolyte
phas, machinist, 56 Rouville
s, trader, bds 102 St Félix
ncer, 241 Frontenac
r, conductor M.S.R., 271 Manufacturers
laborer, 42 Hesery
blacksmith, 23 Hudon
ber and confectionery, 192 St Antoine
n traveller, 133 LaSalle av, Maisonneuve
r, joiner, 291 St Catherine
bdd, 222 Elm av, Westmount
mantrs' agent, 22 St John, h 7 St Famille
bookkeeper, 102 Irvine av, Westmount
h., agent, 580 Sherbrooke
, laborer, 20 St Christophe
, printer, 256 St Hubert lane
es, laborer, 271 St Charles
nand, carpenter, 1736 St Catherine
carter, 202 St Catherine
, tailor, 61b Dufresne
56 Panet
ham traveller, 206 Montana
clerk, 350 Sherbrooke
nician, 235 Maisonneuve
MOISAN, importers of fancy and staple goods, 680 St Catherine
L., wid Ed., r 337 Beaudry
navigator, 17 Lagauchetiere lane
bookbinder, 101 Quesnel
son, laborer, 451 Centre
son, laborer, 761 Charlevoix
, painter, 291 Dorchester
, laborer, 7 Plessis
66 Dufresne
r, of Molson & Molsan, 380 Sherbrooke
of Molson & Molsan, 380 Sherbrooke
, student, 380 Sherbrooke
ie, of Molsan & Molsan, 24 St Rose
e, boots and shoes, 786 St Lawrence, h 729 Dominique
d., moulder, 130 Ash av
laborer, r 14 Grey Nun
, carpenter, 70 Aylmer
ANTOINE, hotelkeeper, 91 and 92 St Lawrence
, farmer, 709 Frontenac
S., plumber and gasfitter, 2112 Notre Dame
ançois, laborer, 174 Chateauguay
laborer, 46 Laprairie
n, boilermaker, 249 Guy
e, book agent, bds 104 Selby, Westmount
L., wid J., r 215 Ottawa
92 Aylmer
W., supt Consumers' Cordage Co., 267 St Patrick
W., of John H. R. Molson & Bros., 292
kland, 1018 Sherbrooke, sum res Dorval
rt, of John H. R. Molson & Bros., 170 versity
rt S. S., clerk, 26 Durocher
29 Bishop
, 57 Fullum
OHN, Belmont hall, 537 Sherbrooke

ON JOHN H. R., & BROS.,
LE
and
PORTER
BREWERS,
1006 Notre Dame

OHN WILLIAM, of J. W. Molson & Co., agent The Marine Insurance Co. of on, also agent of The Atlas Assurance and Hartford Fire Insurance Co., 101 St ois Xavier, h 537 Sherbrooke
EO. THOS., of J. H. R. Molson & Bros., University
THS., wid John H. R., 167 Durocher
eo. E., 29 Bishop

MOLSON J. W., & CO.,
Real Estate
and Financial Agents,
The Marine Ins. Co'y of London,
The Atlas Assurance Co'y,
The Hartford Fire Insce. Co'y,
101 St Francois Xavier St
Tel. Main 1105.

MOLSON W. A., M.D., physician and surgeon, 61 Union av
MOLSONS BANK (THE), William M. Macpherson, president; S. H. Ewing, vice-president; F. Wolferstan Thomas, general manager; James Elliot, manager; E. C. Pratt, assistant manager, 200 St James cor St Peter, branch 2342 St Catherine, F. W. G. Johnson, manager
MOLSONS BREWERY, 1006 and 1008 Notre Dame
MOLSONS SAVINGS BANK DEPARTMENT, 200 St James cor St Peter
Mona Floral Nurseries, B. T. Graves, prop, 334 Cote St Antoine road, Westmount
" O., finisher, 171b Panet
MONA SAW MILLS, J. K. Ward, prop, Tracy near Napoleon road, St Cunegonde
Monac Pierre, carpenter, 103 St Louis
MONACO CAFE, Alex. Courville, proprietor, 121 Vitré
Monaghan Chas., laborer, 16a L'Allemand av
" Frank, laborer, r 113 Colborne
" James P., photographer, 63 Laurier av, St Henry
" John, advocate, 1522 Ontario
" Mrs. Sarah, wid James, 318 St Patrick
" Thomas, moulder, 155 Laprairie
" Wm., laborer, 308 Moreau
Monahan C. P., butcher, 5 St Gabriel market, h 171 Rosel
" Frank, laborer, 41 Colborne
" John, brakeman, 707½ Albert, St Cunegonde
" John, laborer, 2739 Notre Dame, St Cunegonde
" Michael, clerk, 270 Colerane
" Mrs. Kate, wid Patrick, dressmaker, 53 Hermine
" Patrick, boilermaker, 94 Inspector
" Patrick, butcher, 171 Rosel
" Philamon, shoemaker, 655 DeMontigny
Monarque A., confectioner, 1153 Notre Dame
" Frederic, 269 Beaudry
" Jos., Champlain, Ville Notre Dame des Neiges
" Jos., furniture, 1079 St James, h 1077a do
MONARQUE LOUIS, saddler, 12 Mountain, h 10 do
" Miss Sophie, 263 Beaudry
Monast A. P., hotel, 1072 St Lawrence
" Gustave, of Porcheron, Monast & Co., 439 Craig
" Joseph, asst agent, 16 Napoleon
" L. S., restaurant, 81 Craig, h 12 St Adolphus
" Mederic, ins agent, bds 16 Napoleon
" Michel, of Porcheron, Monast & Co., res St Grégoire
" Pierre D., hotel, 1401 and 1407 Av de l'Hotel de Ville, Ville St Louis
Monastery of Notre Dame of the Carmelite Nuns, rev mother Rose Ste Marie, superioress, head of St Denis
" of the Good Shepherd, rev sister Marie de St Alphonse de Ligouri, superioress, 500 Sherbrooke
Monastesse Joseph, 155 Laval av
" Rodolphe, sculptor, 878a Cadieux
" Tancrede, tobacconist, 154 St Lawrence
Monat Pierre D., hotelkeeper, 8 Villeneuve, Ville St Louis
Monbleau C., jun., butcher, 199 Iberville
" Mrs. F., wid C., 201 Iberville

MONCEL J. P., Lapel Buttons, Entertainment, Picnic and Society Ribbon Badges on Short Notice. Embossing on Leather, Ribbon, Card, Hat Tips, &c., 210 St James st., Room 5, h 559 Delorimier av

Moncel Chas., bank clerk, 582 Sherbrooke
MONCEL GUIL. N., manager Estate Masson and Estate Bruyère, 13 St James, h 582 Sherbrooke
Moncel Mrs. Adelaide, wid, 88 Seaton
Mondat Raphael, tailor, 15 Jurors
Monday Geo., policeman, 41 Quesnel, St Cunegonde
" J. E., clerk, 1369 Notre Dame
" James, carter, 124 Nazareth
" Jos., of O. J. Monday & Co., 1369 Notre Dame
" O. J., of O. J. Monday & Co., 1369 Notre Dame
MONDAY O. J., & CO., merchant tailors, 1481 Notre Dame
" Wm., laborer, 35 Lafontaine, Maisonneuve
Mondehard Ed., bookkeeper, 140 St Christophe
" Emile, clerk, 140 St Christophe
" Miss Justine, bdg hse, 250 St Lawrence
Mondelle Jean Bte., laborer, 81 Pie IX av, Maisonneuve
Mondion Ant., carpenter, 80 Versailles
" L. J., com traveller, 408 Lagauchetière
" M. J., com traveller, 408 Lagauchetière
Mondor John, foreman, 76 Mullins
" Joseph, shoemaker, r 339 Maisonneuve
Mondon Arthur, laborer, 1 Sanguinet
" B., laborer, 71 Murray
" Jérémie, milkman, 48 St Augustin, St Henry
" Mrs. Anna, wid Art., r 172a Visitation
MONDOU SIMON, insurance agent, general agent for Viau & Frère, sale of lots, 35 St Francois Xavier, room 6, h 1521 Ontario, sum res Belœil
Mondoux Gaston, laborer, r 24 Ryde
" Mrs. L., wid Alexis, r 245 Montcalm
Monet —, 372 Champlain
" A. (rev.), Sault au Recollet
" Ambroise, trader, Mount Royal av, Delorimier municipality
" Camille, laborer, 183 Lafontaine
" D., of Geoffrion, Monet & Cusson, res St Rémi
" Edmond, journalist, 7 Notre Dame de Lourdes
" Jos., laborer, 1 Casgrain, Ville St Louis
" Magloire, joiner, 191 Dellnelle, St Henry
" Stan., tobacconist, 658 Sherbrooke
Monette A., & Sons, traders, 24a Bonsecours market
" Abraham B., shoemaker, 370a Panet
" Albert, laborer, St Hubert, Villeray
" Alex., laborer, Notre Dame des Neiges Ouest
" Alfred, poultry, north side St Ann's market, h 502 Craig
" Alfred, express driver, 38 Adeline
" Alfred, shoemaker, 433 Amherst
" Alphonse, clerk, 408 Chambord
" Ambroise, jun., of A. Monette & Fils, 23 Mount Royal av, Delorimier municipality
" Ambroise, sen., of A. Monette & Fils, 23 Mount Royal av, Delorimier municipality
" Antoine, master carter, 220 Beaudry
" Antoine, coal oil dealer, 130 St Charles Borromee
" Camille, laborer, 192 Carriere
" Chas., poultry dealer, north side St Ann's market, h 7 Desalaberry
" Chas., trader, 264 Carrière
" David, joiner, 29 Knox
" Didace, carter, 531 William
" Domat, clerk, 165 Beaudry
" E., 109 Versailles
" Ed., cigarmaker, 74 Vitre
" Fortunat, bookkeeper, 759 St Denis
" F., G.T.R. employée, 220 Aqueduct
" Ferd., laborer, Notre Dame, Beaurivage, Longue Pointe
" Francis, blacksmith, 537 Wolfe
" Francis, master carter, 165 Beaudry
" Frs., carpenter, 185 Rachel
" G., shoemaker, 61 Champlain

MONETTE C. A.,
ARCHITECT.
97 St James,
Banque du Peuple Building,
Room 66 Merchs' Telephone 835,
h 151 St Martin

Monette Geo, accountant, 76 St James, h [illegible]
" George, joiner, 151 St Martin
" Hermas, agent and collector, 1717 St [illegible] Henry
" Isaïe, 979 St Lawrence
MONETTE J. A. S., pianos, bicycles and machines, 1491 Ontario, h 1735 Mont[illegible]
" J. Bte., driver, 344 Young
" J. Bte., joiner, 541 Laval av
" James, driver, 1101 St André
" James, confectioner, 111, St Elizabeth
" Jeremie, Blue Bonnets
" Jos., storeman, 324 Shaw
" Jos., r 537 Beaudry
" Jos., bookkeeper, 82 Mitchesson
" Jos., of Globe Spice Mills, 93a St Denis
" Jos., laborer, 41 Villeneuve, Ville St Louis
" Jos., bricklayer, 347 Sanguinet
" Jos., bricklayer, Boyer, St Denis ward
" Joseph, real estate agent, 110 Stanley
" Joseph, bricklayer, 347 Sanguinet
" Joseph, marble cutter, r 147 Amherst
" Joseph, shoemaker, 331 Montana
" Joseph, laborer, Ville Notre Dame des [illegible]
" Joseph, joiner, 555 Albert
" Joseph, laborer, 360 Harmony
" L., joiner, 347a Visitation
" Léandre, carter, 527 William
" Louis, candy store, 3665 Notre Dame, St [illegible]
" Louis, Balmoral market, 2127 St Catherine
" Louis, laborer, 62 Bourbonnière av, Maisonneuve
" Ls., bricklayer, Boyer, St Denis ward
" Médard, shoemaker, 85 Chambord
" Michel, joiner, 481 Seigneurs
" Mrs. C., wid Olivier, 280½ Montcalm
" Mrs. D., wid Daniel, 103 Cathedral
" Mrs. Em., wid Paul, 88 Versailles
" Mrs. Esther, wid R., 1041 St Lawrence
" Mrs. P., dressmaker, 408 Chambord
" Nap., carter, 559 St Hippolyte
" Nap., laborer, r 170 St Charles
" Narcisse, cabinetmaker, 340 Montcalm
" Olivier, com traveller, 663 St Hubert
" Olivier, jun., clerk, 663 St Hubert
" Omer, bricklayer, r 1429 St Lawrence, Louis
" Ovila, tailor, 459 Amherst
" Paul, shoemaker, r 368a Panet
" Paul, mason, bds 215 Wolfe
" Philias, laborer, 5 Cavillier
" Philias, laborer, 407 Iberville
" Philias, restaurant, 2252 Notre Dame
" Philippe, shoemaker, 372 Champlain
" Pierre, barber, 166 Chateauguay
" Pierre, clerk, 462 Laval av
" Prosper, butcher, 214 Delisle, St Cunegonde
" Séverin, dealer, 17 ½ Montcalm
" T., & Co., cigar store, 1610 Notre Dame
" T., of T. Monette & Co., 654 Sherbrooke
" Télesphore, clerk, 1566 St James, St Cun[illegible]
" Théo., grocer, 246 Aqueduct, h 238 do
" Treflé, blacksmith, 1146 St Dominique, Louis
" W., laborer, 333 Montcalm
" Wilfrid, joiner, 10 Joly lane
" Wm., leathercutter, 212 Champlain
" Xavier, carter, St Hubert, Villeray
" Zephir, baker, 646 Chambord
Monfils Joseph, joiner, 415 Plessis
Mongé J. Bte., shoemaker, 145 Dorchester, St [illegible]
MONGEAU ADOLPHE, jeweller, watchmaker, ware, general engraver and optician, Lawrence, h 44 do, Merchts tel 73
" Alex., storeman, 424 Centre
" Alex., laborer, 1231 St Antoine, St Henri
" Alex., storeman, 2205 St James, St Henri
" Alex., motorman, 2164 St James, St Henri
" Augus, contractor, 48 Laurier av, St Henri
" Arthur, joiner, 405 Brebeuf
" Aug., constable, 230 Letourneux av, Maisonneuve
" Azarie, weigher and caretaker Bonsecours market, h 136 St Paul
" Damase, laborer, 216 Poupart
" Frères, grocers, 2150 St James, St Henri
" H., laborer, 113 Panet
" H. (rev), vicar, 34 Champlain

Hormisdas, milkman, r 69 Poupart
H. J. M. V., real estate agent, 39 St James
milkman, 40 Brebœuf
laborer, 211 Letourneux av, Maisonneuve
of Mouvaux Frères, 2171 St James, St Henry
h, jeweller, 18 Emery
h, constable, 34 Bayard
, trader, 244 Carriere
, carter, 2171 St James, St Henry
er, laborer, 332 Delisle, St Cunegonde
, wid S., 540 Albert
D., wid H., 307 Champlain
V., wid Charles, 732 St Lawrence
ch, of Mouvaux Frères, 2171 St James, St
enry
dale, baggageman C.P.R., 263a St Germain
carpenter, 416 Cadieux
ld, contractor, 150 St Philippe, St Henry
Horace, com traveller, 200 Prince Albert
Westmount
W., com traveller, 80 Amherst
, agent Star Iron Co, 86 Cherrier
E., wid J. B. A., 452 St Hubert
rosie, pharm student, bds 91 St Denis
Arthur, clerk, 244 Marie Louise av
, policeman, 718 St Dominique
le, agent, 123 Panet
d, laborer, 784 Ontario
, L.D.S., dentist, 132 St Lawrence
, agent, 339 Amherst
r, laborer, r 1221 St James
e, plumber, 478 Wolfe
dan, foreman, 264 Craig
e, shoemaker, 191 St Elizabeth
Francois, blacksmith, 1208 St Catherine
e, joiner, 256 St Timothee
Julius D., mgr Montreal Trading Stamp Co.,
St Lawrence hotel
, carpenter, 740 Albert, St Cunegonde
r, plasterer, 194 Delisle, St Cunegonde
, journalist, sec Chambre de Commerce
ncaise de Montreal, 472 Mount Royal av
en, painter, 1050 St Dominique, Ville St
is
painter, r 293 Frontenac
R DU COMMERCE (LE), weekly, annual
scription $2.50, country $2.00; F. D. Shal-
, proprietor and publisher, 647 Notre Dame
St Lambert
, mangr for J. S. Bache & Co., 3 Oxenden av
D., B.C.L., Q.C., M.P., advocate, 58 St
ncois Xavier, h 82 Sherbrooke
e, laborer, bds 214 Mountain
A. G., wid John, cor Kensington av and
erbrooke, Westmount
E. C., 3 Oxenden av
, bank clerk, 395 Kensington av, Westmount
alter H., foreman, 97 Ash av
guste Sun Life Ins. Co., 42 St Alexander
Composing Machine Co., E. G. O'Connor,
ling agent, 37 St Gabriel
, laborer, 56 Letourneux av, Maisonneuve
ence, laborer, 250a Parthenais
am, laborer, 66 Letourneux av, Maisonneuve
C.N., bridge inspector C.P.R., 4 Drummond
RAT MARK R., accountant, head office
nk of Montreal, h 526 Sherbrooke
W., clerk A. R. Binks, 111 Selby, Westmount
M. C., wid W. H., 114 Selby, Westmount
LOTIS, rev bro, Symphorien, director; rev
bdile Taeclen, chaplain, 444 Sherbrooke
MARIE CONVENT, Congregation of Notre
me, rev sister Ste Marie de l'Espérance,
ectress, 326 Guy
dax, machinist, 160 Champlain
son, joiner, 66 St Hubert lane
rd, clerk C.P.R., 69 Cuthbert
os, machinist, 951 L'Allemand av
au Cleophas, heater, 91 St Gabriel, Trucot
llage
Ferd., plumber, 329 Delisle
d Adolphe, laborer, 407 Wolfe
ria, 308 Wolfe
, leathercutter, 63 Archambault lane
hsmith, 343 Delisle, St Cunegonde
AND L. ROCH, architect, 230 and 232 St
ère

Montbriand Mrs. C., wid M., r 376 Papineau av
Montbriant Alex., foreman, 345 Delisle, St Cunegonde
" Jos., tinsmith, 343 Delisle, St Cunegonde
Montbrun Hilaire, laborer, 31 Jardin
Montealm Eugène, steamfitter, 50 Roy
" school, A. D. Lacroix, principal, 141 St Hubert cor DeMontigny
Monté Chas., confectioner, 208a Montealm
" Octave, baker, 549 Wolfe
" Zéphir, confectioner, 423 Wolfe
Montée Philippe, laborer, 12 Seaton
" Xavier, plasterer, 214 Dufferin
Montefiore club, M. Hart, steward, 7 Victoria
Monteith A., 435 Magdalen
" And. H., 435 Magdalen
" Ernest, Verdun
" Fred., milkman, Verdun
" Geo, Verdun
" Geo., jun., carter, Verdun
" John, milkman, Verdun
" John, foreman, 24 Prince
" John A., farmer, Verdun
" Samuel, milkman, Verdun
" Wm, milkman Verdun
" William, grocer, 157 Congregation, h 159 do
Montell George, laborer, 72 Shearer
Monter Henri, machinist, r 952 St Dominique
Montesano Antoine, silverplater and repairer, 384 Craig
Montferrand Mrs. A., wid Jas., 208 Sanguinet
Montgaillard Jean, ins agent, 3 Metcalfe av, St Henry
Montgomery Ed., chief engineer, 1994a St James, St Henri
" Geo. H. A., B.C.L., of Smith, Markey & Montgomery, 72 McGill College av
" John, chief attendant Protestant Hospital for the Insane, Verdun
" John, cabinetmaker, 12 Mayor
" Mrs. Catherine, wid Hugh, 67 St Francois Xavier
" Mrs. E., wid H., 357 Bourgeois
" Robert, brakeman, 78 Charron
" Robert, laborer, 144 Dalhousie
" Robert, machinist, 82 Delisle
MONTGOMERY S., manager St Lawrence hall, 139 St James
" Thos., of Thos. Montgomery & Son, 2730 St Catherine
" Thos, Hall, of Thos. Montgomery & Son, 2730 St Catherine
MONTGOMERY THOS., & SON, commission agents in confectioners' and grocers' supplies, 20 McGill
" Walter, machinist, 19 Parthenais sq
Month H., shoemaker, 146 Vitre
Monthé Philippe, laborer, 42 Seaton
Monthly Almanac of the Holy League of the Sacred Heart, monthly; established 1890; subscription 15 cents; rev A. E. Jones, S.J., publisher, The Gesu, 141 Bleury
Montigny Hilaire, jun., tanner, 226a St Ferdinand, St Henry
" Hilaire, sen., laborer, 228 St Ferdinand, St Henry
" Hormisdas, leather finisher, 236 St Ferdinand, St Henry
" Jos., leather cutter and candy store, 2180 St James, St Henry
" Mrs. S., 1118 St Dominique, Ville St Louis
" Paul, laborer, r 40 St Vincent
Montizambert Ed., bookkeeper, 4 Kinkora av
Mont LaSalle Christian Brothers' school, Brother Marcel, director, 1401 LaSalle av, Maisonneuve
Montmagny Xavier, laborer, 2 Allard
Montmarquet Alexis Ed., agent, 338 St Patrick
" Ed., laborer, 12c Voltigeurs
" F. X., 319 Cadieux
" Mrs. Adèle, wid F. X., 108 St Hubert
" Mrs. Amanda, wid Ed, 106 St Augustin, St Henry
Montmarquette W., shoemaker, 349 Panet
Montmigny Edouard, shoemaker, 223 Quesnel, St Cunegonde
" Michel, horseshoer, 65½ St André, h 109 do
Montminy François, currier, 2 Allard
" J. H., confectionery, 336 Centre
Montmoreney Etienne, laborer, 51 Amherst
" Nazaire, carter, 527 Wolfe
Montpetit Alexandre, laborer, 22 St Alexandre, St Henry

Montpetit Alf., painter, r 144 Richelieu, St Cunegonde
" Amédée, carter, 2655 Notre Dame, St Cunegonde
" Antoine, laborer, 49 Vinet, St Cunegonde
" Antoine, com traveller, 79 Beaudoin, St Henry
" Barnabé, carter, 1589 St James, St Henry
" Cleophas, laborer, 63 St Alphonse, St Henry
" E., manager La Compagnie Minière de Colerane, St Cunegonde
" Edouard, tailor, 22 Roy lane
" Elzear, M.D., physician, 1165 St James
" Emile, laborer, 20 Rose de Lima, St Henry
" Eustache, laborer, 71 Vinet, St Cunegonde
" Francois, tel operator, 25 Lusignan
" Geo., butcher, 162a St Margaret, St Henry
" Henri, confectioner, 3369 Notre Dame, St Henry
" Hercule, clerk, 7 Chabolllez
" Hermine, machinist, 1608 St James, St Cunegonde
MONTPETIT HILAIRE restaurant ; choice wines liquors and cigars, 532 Albert
" Isaie, laborer, 397 Seigneurs
" Jos., of Kane & Montpetit, 2526 Notre Dame
" Jos. Z., carriagemaker, 729 Lafontaine
" L. A., M.D., physician, 110 St Lawrence
" Louis, butcher, 18½ St Lawrence market, h 251 St Elizabeth av, St Henry
" Olivier, butcher, 238 Delinelle, St Henry
" Ovila, laborer, 66 St Henry
" Patrick, foreman, 37 Knox
" Thos., master carter, 39 Rose de Lima, St Henry
MONTPETIT TREFFLE. & CO., groceries and provisions ; fruits, wines and liquors a specialty, 2587 Notre Dame, cor Chatham, Merchants tel 1235
" Treffle, of Treffle Montpetit & Co., 72 Chatham
" Xavier, butcher, 186 Duvernay, St Cunegonde
Montplaisir Alp., collector, 97 St John, St Henry
" Dieudonné D., bookkeeper, 214 Berri
" Joseph, merchant, r 239 Panet
MONTREAL AMATEUR ATHLETIC ASSOCIATION, E. Herbert Brown, secretary and treasurer ; J. C. Brown, asst sec., C. J. Wren, caretaker, 149, 151 and 153 Mansfield
" Agency Co., 301 St James
M.A.A.A. GROUNDS, 4350 St Catherine, Westmount, E. H. Brown, sec-treas ; Geo. Crawford, caretaker
MONTREAL AND QUEBEC STEAMBOAT OFFICE, Richelieu & Ontario Navigation Co., H. Foster Chaffee, city passenger agent, 228 St Paul ; ticket office 128 St James
MONTREAL ART STAINED GLASS AND DECORATIVE WORKS, Castle & Son, proprietors, 20 University
MONTREAL AUXILIARY BIBLE SOCIETY, E. Stacey, general agent, 2175 St Catherine
MONTREAL AUXILIARY RELIGIOUS TRACT SOCIETY, E. Stacey, general agent, 2175 St Catherine
" Axe Works (The), St Patrick av, Ville St Paul
MONTREAL BEER PUMP CO., H. N. Tabb, manager, 11 Hermine. Bell telephone Main 798
" Belt Line Waiting room, 592 Notre Dame, Maisonneuve

MONTREAL BICYCLE WORKS
1842 St Catherine St, CHENERY & LAVER, Props. Bicycles built to Order, Expert repairing. Special Attention give to repairing Firearms, delicate Machinery and Tools of all Kinds.

MONTREAL BICYCLE CLUB, Fred G. Pendleton, hon sec, 149 to 153 Mansfield
" Bill Posting Co., 683 Lagauchetière

MONTREAL BISCUIT CO., THE,
JOHN FARQUHARSON,
Managing Director,
84 McGill Street
Bell Telephone Main 1333

MONTREAL BLANKET CO., T
Mfrs. of Fine and Coarse Sh
and Upholstering Flock ; Factor
St Paul ; J. R. Walker, Pres., 35 Co

Montreal Blue Print Paper Co., room 16, 1
Dame
MONTREAL BOARD OF TRADE, Geo.
secretary ; J. Stanley Cook, asst
Board of Trade building, 42 St Sa
MONTREAL BOARDING STABLES AND
ESTABLISHMENT, John Sector,
Tel. 4464, 81 Burnside place
" Boarding and Livery stables, A.
proprietor, 412 Amherst
MONTREAL BOOK ROOM, C. W. Coates,
2176 St Catherine
MONTREAL BRASS WORKS, THE, Th
Mitchell Co., Ltd., proprietors,
show room 8 Bleury, factory St Cun
MONTREAL BREWING CO., Ltd. (The
Cushing, president ; office 334 Not
brewery 10 to 20 St Timothee
MONTREAL BRIDGE CO., Henry Hogan,
C. N. Armstrong, mng dir., A. C. Wa
treas, 97 St James
MONTREAL BUSINESS COLLEGE, J.
principal, 42 Victoria sq, h 44 Richm
MONTREAL BUSINESS DIRECTORY,
Published annually in August, to s
at $1.00, John Lovell & Son, publishe
25 St Nicholas
MONTREAL BUTTER AND CHEESE A
TION, J. Stanley Cook, sec, Board
building, 42 St Sacrament
" Camera club, Jas. Walsh, caretaker,
lips sq. P. O. box 2073

MONTREAL CARPET BEA
COMPANY, 623 Lagauch
Bell Telephone Main 716

Montreal Carriage Leather Co., J. Alex. S
proprietor ; works 70 St Ambroise,
office 20 Lemoine
MONTREAL CAR-WHEEL CO., Geo. E. P
president ; Thos. J. Drummond, ge
ager ; office, Canada Life building,
cor St Peter, works Lachine
MONTREAL CASH BAKERY, J. A. Per
89 Shannon
" Chemical Co., Edmond Giroux, jun., p
Charles Borromée ; office 216 St La
" Chess club, C. F. Anstey, secretary, 53
" China Decorating Co., Jacob Geit, p
Paul
" Chinese Mission, rev J. C. Thomson
missionary, 48a McGill College av
MONTREAL CITY AND DISTRICT
BANK, Henry Barbeau, manager ;
perance, inspector, 176 St James
offices, 1532 St Catherine, H. A. P
agent ; 178 Grand Trunk, W. D
2312 Notre Name, E. Varin, agent ;
Dame, J. G. Onimet, agent
MONTREAL CITY SAW MILLS AND
TORY, Henderson Bros., propr
William
" Cleaning and Mending Co., J. J. Ber
204 St James
" Cleaning and Repairing Co., 446 Guy
MONTREAL CLEARING HOUSE, Art
B.A.Sc., manager, 204 St James
" Clock and Model Works, John Gerhard
1953 St Catherine
" Clothes Repairing, Cleaning and Dy
J. Tremblay, prop, 677 St Lawrence
MONTREAL CLUB, THE, T. B. Brown,
C. E. Gault, treas ; C. P. Beaubien,
Ross, steward, 8 Hospital

ONTREAL BLANKET CO.,
Mfrs.of Fine and Coarse Sh
Upholstering Flock; Factory
ul; J.R.Walker,Pres.,33 Co

eal Blue Print Paper Co., room 16,
Dame
REAL BOARD OF TRADE, Geo.
secretary ; J. Stanley Cook, ass
Board of Trade building, 42 St Sacra
REAL BOARDING STABLES AND
ESTABLISHMENT, John Sector,
Tel. 4464, 81 Burnside place
Boarding and Livery stables, A.
proprietor, 412 Amherst
REAL BOOK ROOM, C. W. Coates,
2176 St Catherine
REAL BRASS WORKS, THE, Tha
Mitchell Co., Ltd., proprietors,
show room 8 Bleury, factory St Cun
REAL BREWING CO., Ltd. (The
Cushing, president ; office 234 Not
brewery 10 to 20 St Timothee
REAL BRIDGE CO., Henry Hogan,
C. N. Armstrong, mng dir., A. C. Wa
treas, 97 St James
REAL BUSINESS COLLEGE, J.
principal, 42 Victoria sq, h 44 Richm
REAL BUSINESS DIRECTORY,
Published annually in August, to
at $1.00, John Lovell & Son, publishe
25 St Nicholas
REAL BUTTER AND CHEESE A
TION, J. Stanley Cook, sec, Board
building, 42 St Sacrament
Camera club, Jas. Walsh, caretaker,
lips sq. P. O. box 2073

ONTREAL CARPET BEA
COMPANY, 623 Lagauch
Bell Telephone Main 716

treal Carriage Leather Co., J. Alex. S
proprietor ; works 70 St Ambroise,
office 20 Lemoine
NTREAL CAR-WHEEL CO.,Geo. E. Dr
president ; Thos. J. Drummond, gen
ager ; office, Canada Life building,
cor St Peter, works Lachine
NTREAL CASH BAKERY, J. A. Per
89 Shannon
Chemical Co., Edmond Giroux, jun., p
Charles Borromée ; office 216 St Lau
Chess club, C. F. Austey, secretary, 53
China Decorating Co., Jacob Gelt, pr
Paul
Chinese Mission, rev J. C. Thomson,
missionary, 48a McGill College av
NTREAL CITY AND DISTRICT S
BANK, Henry Barbeau, manager ;
perance, inspector, 176 St James
offices, 1532 St Catherine, H. A. P
agent ; 178 Grand Trunk, W. Pa
2312 Notre Name, E. Varin, agent ;
Dame, J. G. Oulmet, agent
NTREAL CITY SAW MILLS AND B
TORY, Henderson Bros., propr
William
Cleaning and Mending Co., J. J. Berr
204 St James
Cleaning and Repairing Co., 446 Guy
NTREAL CLEARING HOUSE, Art
B.A.Sc., manager, 204 St James
Clock and Model Works, John Gerhard,
1953 St Catherine
Clothes Repairing, Cleaning and Dye
J. Tremblay, prop, 677 St Lawrence
NTREAL CLUB, THE, T. B. Brown,
C. E. Gault, treas; C. P. Beaubien,
Ross, steward, 8 Hospital

EAL COLD STORAGE & FREEZING CO.
ncorporated (J. E. Mullins, president ; T. J.
hisholm, manager ; D. J. McGillis, treasurer),
arehouses, 570 to 576 and 598 to 614 St Paul,
to 48 St Henry, 33 to 37 and 51 to 73 William,
offices at 33 William
EAL COLLEGE, rev F. Lelandais, director;
H. J. Gauthier, treasurer ; revs H. Dupret,
P. Schlicklin, F. Laliberté, R. Portier, J. St.
Jean, L. Dimberton, J. M. Simon, L. Regaudie,
A. Lajoie, J. B. T. Porcher, A. Fournet, L.
Bothier, P.S.S. ; J. P. McGrath, J. G. Décary,
A. Gumdon, V. T. Duhamel, P. Perrier, A.
Duplessis, O. Levesque, priests ; 1181 Sher-
brooke
lege of Pharmacy, E. Muir, sec, 595 Lagau-
chetière
EAL CONSERVATORY OF MUSIC, de-
velopment in all branches of music ; pupils
ay enter at any time; for prospectus apply to
C. E. Seifert, director, 938 Dorchester
struction Co., F. L. Beique, pres; W. Strachan,
ec., Alfred Roy, acct., 1a Place d'Armes
ill
EAL CORN EXCHANGE ASSOCIATION,
Geo. Hadrill, secretary, Board of Trade bldg,
2 St Sacrament
poration Quarry, Octave Poirier, engineer,
Bellingham road, Outremont
EAL COTTON CO. (THE), offices, mills,
dye and bleachery works, Grande Isle, Val-
leyfield ; A. F. Gault, president ; Louis Simp-
son, manager; D. F. Smith, secretary-treasur-
er; office at Valleyfield, P.Q.; Stevenson,
Blackader & Co., selling agents, 87 St Peter
tton and Wool Waste Co., Sam. E. Lichten-
hein, manager, works 51 Nazareth, offices 173
and 175 Common, cor Nazareth
ding Club, J. T. McCall, sec, 56 St Luke
EAL DENTAL SUPPLY & MNFG. CO.
(THE), first floor, 14 Phillips sq
st Dispensary, Mrs. H. Calder, superintendent;
Miss A. B. Frizzell, nurse, 97 Osborne
EAL DIOCESAN THEOLOGICAL COL-
LEGE, rev James F. Steen, acting principal,
Bishop's University, near Milton
EAL DIRECTORY, Lovell's, published an-
nually in June ; subscribers, $4.00 ; after June
15, $5.00 ; John Lovell & Son, publishers, 23
and 25 St Nicholas
EAL DISPENSARY, E. E. Rothwell, pre-
sident ; H. B. Carmichael, M.D., secty ; Mrs.
M. Desmarais, caretaker ; hours of attendance,
11.40 a.m. to 1.15 p.m. in winter, 4 to 6 p.m.
in summer, every day, Sunday excepted ; dis-
eases of women, Monday and Thursday at 3
p.m. throughout the year ; diseases of throat
and nose, Tuesday and Thursday 3.30, through-
out the year ; diseases of eye and ear, every
Monday, Wednesday and Friday, 1 p.m., ;
gynecology, Monday and Thursday, 3 to 6,
185 St Antoine
tributing Company, Robert Buller, manager,
85 Argyle av
gs' Agency, J. A. Plean, prop, 209 Panet
ess Stay Co., L. A. Dubrule, manager, 1863
Notre Dame
st End Abattoir, Frontenac above Rachel

NTREAL ELECTRIC COMPANY,
John Shaw, Manager,
8 Notre Dame (Balmoral Hotel Block),
actors for Electric Light and Bell
g, ELECTRICAL SUPPLIES.
of Telephones, Annunciators, &c,
Electrical Repairs

al Electric Printing Co., A. Carmel, prop, 27 S
Vincent
EAL ELECTROTYPE FOUNDRY, Jos. B.
Lovell, prop, 25 St Nicholas. *See adv*

CALEDONIAN FIRE INSURANCE CO. OF EDINBURGH.

MONTREAL ELEVATING CO., Alex. McDougall, manager, 7 Place Royale, shops 39 Olier
MONTREAL EPISCOPAL CORPORATION OF FICE, Archbishop's Palace, R.C., Cathedral, 873 Lagauchetière
MONTREAL EXPOSITION COMPANY, J. P. L. Bérubé, asst secretary pro tem, 218 St Lawrence
MONTREAL FOUNDLING AND BABY HOSPITAL also Training School for Nursery Maids, Dr Marjory Ward, supt., 43 Argyle av
" Framing Store, J. C. Hébert, prop, 516 Craig
MONTREAL FREE LIBRARY, E. J. Devine, S.J., director, 146 Bleury
MONTREAL FRINGE AND TASSEL WORKS. See Moulton & Co.
" Fruit Auction Co., John Barry, pres. ; Frank J. Hart, manager, foot of Murray
MONTREAL FRUIT EXCHANGE, J. F. McLean, wholesale fruit merchant, Bell tel. Main 2702, 195 McGill
MONTREAL FUR AND WOOL HAT WORKS, Jas. Coristine & Co., 471 to 477 St Paul
MONTREAL GAS CO. (THE), H. S. Holt, president : W. W. Moore, secretary, ground floor New York Life bdg, 11 Place d'Armes, works cor Ottawa and Ann streets, Hochelaga, and Cote St Paul road, coal yard 114 Ottawa, S. Sk'nner, supt., 177 Harbour
MONTREAL GENERAL HOSPITAL, W. M. Fisk, M.D., E. M. Von Eberts, M.D., F. R. Wahn wright, M.D., H. M. Robertson, M.D., Charles C. Gurd, M.D., A. R. Pennoyer, M.D., resident med. officers ; E. S. Harding, M.D., anesthetist; D. D. McTaggart, M.D., C. M., medical superintendent ; W. P. Watson, apothecary ; Miss N. G. E. Livingston, lady sup't ; James Patton, secretary to committee ; H. Mould, manager, 536 Dorchester
MONTREAL GENERAL HOSPITAL DISPENSARY, Wm. P. Watson, pharmacist, 95 St Dominique
" Grain Elevating Co., Alex. McDougall, managing director, 7 Place Royale, workshop 37 Olier
" Green Hide Inspection, Anselme Bissonnette, inspector, Abattoir ground, Frontenac above Rachel
" Gymnasium, E. Herbert Brown, sec-treas, 149 Mansfield
" Handball Court, 88 Bleury
" Hardware Manf'g Co., Limited, works 571 Notre Dame
MONTREAL HERALD, daily, evening edition ; The Herald Publishing Co., proprietors and publishers, 603 Craig, office 141 St James
MONTREAL HERALD CO., book and job printers and publishers, office 141 St James, works 603 Craig
" Hide and Calf Skin Co., 929 St Catherine
MONTREAL HOMŒOPATHIC DISPENSARY, Drs. H. M. Patton and A. R. Griffith, consulting staff, 184 St Antoine
MONTREAL HOMŒOPATHIC HOSPITAL, Sam. Bell, pres. ; E. G. O'Connor, treas, 44 McGill College av
" Horse emporium, Thomas W. Foster, manager, 551 St Paul
" Horse Exchange, boarding and sale stables, operated by the Montreal Stock Yard Co., H. B. Cady, manager, 150 Mill, Point St Charles

MONTREAL HORSE NAIL WORKS, Horse Shoe works, Lead works and Iron Pipe works, Montreal Rolling Mills Co., proprietors, factory on Lachine canal
" Horticultural Society and Fruit Growers' Ass'n of P.Q., P. O. box 778, library, Fraser Institute, W. Ormiston Roy, secy treas
MONTREAL HOTEL, Jos. Lamarre, prop, cool and pleasant summer resort; everything first class, Laprairie
" House, Alex. Boiron, prop, 91 Common
" Hunt Kennels and Club house, Wm. Nichols, huntsman; Frank Clarke, steward, Cote St Catherine road, Notre Dame des Neiges West

MONTREAL ICE CO., THE,
J. Christin & Co., Proprs.
Office: 149 Sanguinet,
Telephones: Bell 6244, Merchants 139

MONTREAL ICE EXCHANGE, branch office, r 36 and 38 Napoléon, St Cunegonde

MONTREAL ICE EXCHANGE,
R. A. Becket & Co.,
L. H. Henault,
O. L. Henault, **Members**
Smith & Co.,
W. Leroux,
26
Victoria Square

MONTREAL INVESTMENT & FREEHOLD CO., LTD., David Morrice, pres; Clarence J. McCuaig, mngr: G. W. Badgeley, sec.-treas; and agent, 45 St John
" Island Belt Line Ry. Co., W. Dale Harris, pres; J. P. Mullarkey, mng director and secy, 26, 27 and 28 Montreal Street Railway bldg, 8 Place d'Armes hill
MONTREAL JAIL, Charles A. Vallée, governor; Olivier Barré, deputy governor, Notre Dame and Delorimier av
" Jewellery Manf'g Co., L. Philippe Lambert, manager, 1155 Notre Dame
" Junction Station C.P.R., Wm. Gray, agent, Montreal West
" Kindling Wood Co., Jos. Wilson, prop, 839 St James, cor Guy
MONTREAL AND KOOTENAY MINING CO., limited, R. T. Hopper, sec-treas, Board of Trade bldg, 42 St Sacrament
MONTREAL LACROSSE CLUB, E. Herbert Brown, treasurer; W. Northey, hon secty, 153 Mansfield
Montreal Last factory, M. Labrecque, prop, 51 Lacroix
" Lighterage Co., H. C. Telfer, pres., Fraser bldg, 43 St Sacrament

MONTREAL LIME CO.,
Office and Works: St Denis Ward, Bell Tel. 6414, Merchants 956. Best quality lime made daily & delivered to all parts at lowest prices. Guaranteed free from stone and prompt delivery

Montreal Loan and Investment Co., L. O. David, pres; A. W. Belfry, sec-treas; W. H. McCarthy, manager, room 36 and 38 Imperial bldg, 107 St James
MONTREAL-LONDON GOLD & SILVER DEVELOPMENT CO., LTD., W. Strachan, pres; T. Jas. Claxton, secy., 180 St James

MONTREAL LITHOGRAPHING LIMITED, Artistic Lithographers Colored and Commercial Work, Cards, Calendars, Hangers, and kinds of Labels, Manufacturers of ing Cards and Advertising Novelt Gazette Building, cor Craig and St Francois X

MONTREAL LOAN AND BROKERAGE CO., 8, 260 St James

MONTREAL LOAN AND MORTGAGE C Richard Bolton, President; R. A. Kydd, Manager; Loans on terms to suit all clas borrowers. Properties for sale on terms. Office: 1763 Notre Dam RICHARD BOLTON, III Mac

MONTREAL LUMBER CO., LTD. (THE), McKergow, pres; W. K. Graffey, director; H. Brown, sec.-treas, office 208 Guy
MONTREAL MACHINE BREAD CO., William mngr. 168 St Maurice
MONTREAL MARBLE & GRANITE W Robt. Reid, prop. 2146 to 2156 St Cather
MONTREAL MARINE UNDERWRITERS' CIATION, J. Stanley Cook, secretary, of Trade building, 42 St Sacrament
MONTREAL MATERNITY, Miss Aikman, Dr. F. McCarthey, house surgeon, 93 St
MONTREAL MEDICAL JOURNAL, The M Medical Journal Co., publishers; Dr Roddick and James Stewart, editors; s tion $3.00 per annum, cor Craig and S cois Xavier
MONTREAL MILITARY INSTITUTE, M. Fr sec-treas; J. A. Turner, steward, 100
MONTREAL MILLING CO., LTD, Felix pres.; John Rowell, gen mgr. head o Commissioners
MONTREAL MUSIC SCHOOL, professor Bobrer, principal; voice production ciality, 28 Mackay
MONTREAL NAIL WORKS, Montreal Mills Co., proprietors; factory on canal
MONTREAL NEWS CO. (Limited), A. S. manager, Toronto; Henry Brophy, 386 and 388 St James
MONTREAL NOVELTY CO., Jos. R. Cob importers of fancy smallwares, etc., 7
" Novelty Corset Co., P. E. Paquette, St Lawrence
MONTREAL OBSERVATORY, C. H. M.E., superintendent, 803 Sherbrooke
MONTREAL OCEAN STEAMSHIP CO., Allan, agents, cor Yonville and Comm
" Optical Co., manufacturing opticians, J manager, 1685 Notre Dame
MONTREAL OYSTER & BOSTON BAKED SUPPLY CO., 1427 St Catherine Beaudry, Bell Tel. 6006
MONTREAL PARK & ISLAND RAILWAY S. Holt, pres; hon Senator J. R. Thi vice-pres; W. Strachan, treas.; C Caron, mngr; Alfred Roy, acc., d'Armes hill
MONTREAL PARLIAMENT, Roswell Fish J. H. Jacob, vice president, 207 S
" Pharmaceutical Journal, H. Miles, publ St Sulpice

AL PHILHARMONIC SOCIETY, Charles
sils, pres; G. Couture, conductor; A.
owning, sec-treas, room 15, 1724 Notre Dame
o Engraving Co. (The), D. Lapointe mgr,
St James
AL PHOTOGRAPHIC SUPPLY, R. F.
mith, proprietor, 1724 Notre Dame and 104
François Xavier, uptown branch, 2265 St
atherine
office, 209 Commissioners
AL PIPE FOUNDRY CO., Thos. J. Drum-
ond, pres; Jas. T. McCall, sec-treas, Canada
fe bldg, 189 St James, works at Lachine
AL PLATE GLASS INSURANCE COM-
ANY, Dumont Laviolette, pres; Andrew
arling, secy-treas., 338 St Paul
Office letter carriers depot, Thos. de Lama-
elaine, mngr, 2398 St Catherine

TREAL PRINTERS' SUPPLY
GENCY, Type, Presses, Inks,
s, Roller Composition, Lithogra-
tones and Inks, and M'facturers'
73 & 79 St James. Bell Tel.
825. N. P. Lamoureux, Mgr.

AL POTTERY CO., Robert B. Fraser,
anager, 596 St Patrick

TREAL PRINTING AND
UBLISHING COY. THE, LTD.,
ing, Binding and
Playing Card Manufacturers,
acques Cartier square
THEO. ALAIN. Manager,
107 St James

AL PRODUCE BULLETIN, published
eekly for the produce trade, H. Mason, pub-
her, room J, Board of Trade building, 75
Peter

TREAL QUARRY CO., THE,
Quarries of Genuine Montreal
imestone, Cote St Louis,
Quarry Tel. 6936
Head Office: 30 St John
lephone Main 1964

Racket Club, W. F. Angus, hon sec, 16
oncord
& Metal Co., S. Balon, prop, 15 Cathedral

TREAL QUILTING CO.,
Manufacturers of
uilted Linings, etc.,
46 to 52 Nazareth st

Reserve Fund Life Association, D. Z.
esette, manager, 97 St James
AL ROOFING CO., LTD., (THE): metal,
te, actinolite and gravel roofers and manu-
acturers of all kinds of metals. Dealers in
phalts, rosin, pitch, coal tar, felt, etc., office
factory cor Latour and Busby lane,
rks cor St Thomas and Ottawa
er Store, Fred. McLauchlin, prop, 2202 St
atherine
AL SAFE WORKS, Arthur Ahern, prop,
St James
and Gravel Co., Limited, 270 Ottawa

MONTREAL ROLLING MILLS CO.,
Head Office and Works:
3080 Notre Dame Street,
City Office:
Room 65, Temple Building,
Andrew Allan, President;
Hugh McLennan, Vice-President;
Wm. McMaster, Managing Director;
A. F. Macpherson, Sec'y-Treasurer.
Manufacturers of Bar Iron, Steel (Tire, Sleigh Shoe, Toe Calk, Rivet, etc.), Steam Pipe, Nails (Cut and Wire, all kinds), Spikes (Ships and Railway), Tacks, Staples, Wire (Steel, Copper and Brass), Lead Pipe, White Lead, Shot, Putty, Horse Shoes, Horse Nails, etc.

MONTREAL SAILORS' INSTITUTE and Reading rooms, J. Ritchie Bell, manager, 8 Place Royale, branch 17 Marlborough
MONTREAL SCHOOL OF ELOCUTION, J. P. Stephen, principal, 875 Dorchester
" School of Medicine and Surgery, Medical Faculty of Laval University, Dr. J. P. Rottot, president; Henri Vaillancourt, guardian, 185 St Denis
MONTREAL SCULPTURE AND GRANITE WORKS, Robert Reid, prop, 2146 to 2156 St Catherine
MONTREAL SENIOR SCHOOL, J. McKercher, principal; W. E. Lemesurier, caretaker, 126 Metcalfe
" Shirt & Overall Co., Cohen & Levine, props, 1886 Notre Dame
" Show Case Co., A. T. Earl, manager and prop, 750 and 752 Craig
" Silk Mills Co., Ltd., M. Maass, manager, sales office 170 McGill
MONTREAL SIZE CO. (THE), (E. J. Stuart, W. D. Beardsell, props), manufacturers of glue, painters' size, neat's foot oil, etc., parish of Cote St Paul, Post Office address, Cote St Paul. Bell tel 8550. *See adv p* 463
MONTREAL SMELTING AND REFINING WORKS, George Langwell & Son, proprietors, 10 Dorchester
MONTREAL SNOW SHOE CLUB, E. Herbert Brown, treasurer; A. K. Starke, hon secy, Montreal Gymnasium, 149 Mansfield
MONTREAL SOAP CO., H. B. Clearihue, prop, 299 and 301 William
" & Southern Counties Ry Co., Albert J. Corriveau, manager, 17 Place d'Armes hill
MONTREAL SPRING AND AXLE WORKS, B. J. Coghlin, 330 Stadhcona

MONTREAL STEAM LAUNDRY CO.,
LOVE & JACKSON, Proprietors,
Established 1873.
"The LARGEST,"
"The best EQUIPPED,"
"The most COMPLETE LAUNDRY"
in the Dominion,
Shirt and Collar factory and
Haberdashery in Connection.
Offices: 799 and 801 Craig Street
FACTORY and WORKS:
Nos. 8, 10 and 12 Busby Lane

MONTREAL STEAM DYEING AND CLEANING WORKS, Joseph Allen, manager, 690 Craig. Bell Tel. Main 1893
MONTREAL STEAM LAUNDRY STABLES, C. Filion, caretaker, r 12 Busby
MONTREAL STENCIL WORKS, S. A. Ferneyhough & Co., proprietors, 221 and 223 McGill
Montreal Stock Exchange, Hartland S. Macdougall, pres; W. R. Miller, vice pres; G. H. Smithers, sec-treas; John Low, assistant secretary; Stock exchange, 11 St Sacrament
MONTREAL STOCK YARDS CO., W. Strachan, president; M. B. Cady, supt; F. H. Carlin, sec-treas, 112 St Etienne. Bell tel Main 18
MONTREAL STREET RAILWAY CO., L. J. Forget, pres.; Jas. Ross, vice president; M. H. Watt, sec., Fred. L. Wanklyn manager and chief engineer Street Railway Chambers, cor Place d'Armes hill and Craig
MONTREAL STREET RAILWAY CO. COMPTROLLER'S OFFICE, 574 Craig
MONTREAL STREET RAILWAY CONSTRUCTION OFFICE, F. P. Brothers, supt, 554 Craig
MONTREAL STREET RAILWAY SUPERINTENDENT'S OFFICE, Duncan McDonald, supt, rooms 1 and 2 M.S.R. Bldg, 574 Craig
" Street Railway Co.'s stables, 60½ Mullins, repair shops 34 Coté and Notre Dame
" Street Railway Co.'s waiting room, 551 Notre Dame
" Street Railway operating dept, 34 Coté
" Street Railway Coy.'s office, Alf. Dubé, car starter, 1249 St Antoine, St Henry
" Street Railway Power house, John Campbell, civil engineer, 347 William near McCord
" Street Railway ticket office, 83 St James
MONTREAL STREET RAILWAY CO., stores dept, 34 Coté

MONTREAL SUSPENDER AND UMBRELLA MANUFACTURING CO., 568 St Paul Street, Bell Telephone Main 683

MONTREAL SYNDICATE (THE), dry goods, L. Bernier, mgr, 1591 St Catherine
" Tailoring Co., Maurice Rudolph, mngr, 149 St Lawrence
MONTREAL TELEGRAPH CO., operated by the Great North-Western Telegraph Co., Andrew Allan, president; D. Ross-Ross, sec-treas, executive offices cor St Sacrament and St François Xavier
" Tent, Awning and Tarpaulin Co, W. H. Griffin, manager, 249 and 251 Commissioners
MONTREAL TERRA COTTA LUMBER CO., LTD., Hubert Desjardins, managing director, sales office 86 St Peter. Bell tel Main 1744, Merchants 439. N. T. Gagnon, secretary and selling agent, factory Maisonneuve. Bell tel 6887
" Thistle Curling club, rev Jas. Barclay, D.D., pres; T. Nicol, sec; Stewart Carruthers, caretaker, 128 St Monique
" Tract Society, J. A. Mathewson, pres, 2175 St Catherine
" Trading Stamp Co., J. D. Monheim, mngr, 2141 St Catherine

MONTREAL TOILET SUPPLY CO., LTD., Contractors for the Supply of all Toilet requisites needed in Offices, Warehouses, Factories, &c. GET OUR PRICES in our LAUNDRY DEPARTMENT. We make a Specialty of FAMILY WASHING. Send for Circulars, 589 Dorchester St. Bell Telephone Main 1807

MONTREAL TRANSPORTATION C... McLennan, president; G. M. King... D. G. Thomson, manager, 14 P... Bell tel Main 54
" Trunk factory, John Hudson, ... Craig
MONTREAL TRUST & DEPOSIT CO., ... Lord Strathcona and Mount Royal... G., pres; J. A. L. Strathy, general... E. W. Strathy secy-treas, 107 St ...
MONTREAL TURKISH BATH, 1... St M...
MONTREAL TURNPIKE TRUST, Paul... chairman; Thos. A. Trenholme, ... man; L. H. Senécal, sec-treas; Jas... inspector, 180 St James
MONTREAL UNION ABATTOIR CO., ... east end, Wm. Mann, pres; W. ... vice-president; J. Beamish Scul... L. Telfer, superintendent west ... Dame, St Henry: B. McShane, ... inspector; Arthur Vale, superin... end; Alph. Bayard, east end mea... Fraser Bldg, 45 St Sacrament
MONTREAL VETERINARY COLLEGE, ... Eachran, F.R.C.V.S., principal; M... V. S., C. McEachran, res surgeon... Union av
MONTREAL VIAVI CO., Miss E. W. Smith... 97 Drummond
MONTREAL WALL PAPER CO., Collis... & Co., props, 15 Voltigeurs
MONTREAL WAREHOUSING CO., ... Hanna, manager and secretary, ... Wellington; stores cor Wellington... borne and 122 Mill

MONTREAL WATCH CASE C... LIMITED, WATCH CASE and JEWELLERY MANUFACT... C. H. A. Crant, Manager; W. J. Stewart, Secretary-Tr... Office Room: 12 Street Railwa... bers. Factory: 125 Vitre S...

MONTREAL WATER & POWER CO., ... secretary, 62 and 63 Imperial b... St James
" Water & Power Co., 36 Carriere
" Water & Power Co., W. J. Finnig... 94 Vinet, St Cunegonde
" Water & Power Co. office, F. X. Des... ant, 1 Place St Henri, St Henry
MONTREAL WATERPROOF CLOTHIN... mfrs of ladies' and gents' waterpr... H. Wener, prop, 524 and 526 St ...
MONTREAL WATER WORKS, J. O... supt; F. Dowd, secretary; A. ... asst accountant; H. Filtean, C... J. W. O'Neil and Thos. W... City Hall, 1539 Notre Dame; ... shops, C. Lagacé, foreman; J. ... Michael Burns, clerks, 557 Lagau... 60 St Charles Borromée; bra... L. Fréchette, foreman, 986 C... hall, 1539 Notre Dame
" Water & Power Co., pump st... 465 Clarke av, Westmount
" Water works shop and press hous... son, foreman; T. Smith, clerk... Trunk
" Water works wheel house, Dani... engineer, 260 Atwater, cor Centre
" Weaving Co., Henri Duverger... 595 Clarke, Ville St Louis
" West Post Office, Mrs. Nichol, postm... minster av, Montreal West
" West Presbyterian church, R. J. ... tor, Montreal West
" West station, G.T.R., H. T. W... Montreal West

TREAL TRANSPORTATION Co.
McLennan, president; G. M. King
D. G. Thomson, manager, 11 Pa
Bell tel Main 54
Truss factory, John Hudson,
Craig
TREAL TRUST & DEPOSIT Co.
Lord Strathcona and Mount Royal,
G., pres; J. A. L. Strathy, genera
E. W. Strathy secy-treas, 156 N
TREAL TURKISH BATH, 1498 M
TREAL TURNPIKE TRUST, Pau
chairman; Thos. A. Tremblay
man: L. H. Senécal, sec-treas; J
inspector, 180 St James
TREAL UNION ABATTOIR CO.
east end, Wm. Mann, pres; W.
vice-president; J. Beamish Saul,
L. Telfer, superintendent west
Dame, St Henry; B. McShane,
inspector; Arthur Vale, superin
end; Alph. Bayard, east end mea
Fraser Bldg, 43 St Sacrament
NTREAL VETERINARY COLLEGE
Eachran, F.R.C.V.S., principal; M
V. S., C. McEachran, res surge
Union av
NTREAL VIAVI CO., Miss E. W. Smith
97 Drummond
NTREAL WALL PAPER CO., Colla
& Co., props, 15 Voltigeurs
NTREAL WAREHOUSING CO.,
Hanna, manager and secretary
Wellington; stores cor Wellington
borne and 122 Mill

MONTREAL WATCH CASE C
LIMITED,
WATCH CASE and
JEWELLERY MANUFACT
C. H. A. Crant, Manager;
W. J. Stewart, Secretary-Tr
Office Room: 12 Street Railwa
bers. Factory: 125 Vitre S

ONTREAL WATER & POWER CO.,
secretary, 62 and 63 Imperial b
St James
" Water & Power Co., 36 Carriere
" Water & Power Co., W. J. Finnig
94 Vinet, St Cunegonde
" Water & Power Co. office, F. X. Des
ant, 1 Place St Henri, St Henry
ONTREAL WATERPROOF CLOTHIN
mfrs of ladies' and gents' waterpro
H. Wener, prop, 524 and 526 St P
ONTREAL WATER WORKS, J. O.
supt; F. Dowd, secretary; A.
asst accountant; H. Filteau, C
J. W. O'Neil and Thos. W
City Hall, 1539 Notre Dame; c
shops, C. Lagacé, foreman;
Michael Burns, clerks, 557 Lagau
60 St Charles Borromée; bra
L. Fréchette, foreman, 986 C
hall, 1539 Notre Dame
" Water & Power Co., pump s
465 Clarke av, Westmount
" Water works shop and press hous
son, foreman; T. Smith, cler
Trunk
" Water works wheel house, Dani
engineer, 260 Atwater, cor Centr
" Weaving Co., Henri Duverge
595 Clarke, Ville St Louis
" West Post Office, Mrs. Nichol, post
minster av, Montreal West
" West Presbyterian church, R. J.
tor, Montreal West
" West station, G.T.R., H. T. W
Montreal West

AL WHOLESALE DRY GOODS ASSO-
IATION, J. Stanley Cook, secretary, Board
Trade building, 42 St Sacramont
AL WHOLESALE GROCERS' ASSOCIA-
ON, J. Stanley Cook, secretary, Board of
adebuilding, 42 St Sacrament

TREAL WIRE AND BRUSH
ORKS, Wire Cloth, Grill Work for
rs, Bank and Office Partitions,
w Guards, Wire Fencing, Wire
Coal, Sand and Gravel Screens.
ds of Brushes kept in Stock and
o order. J. J. Ulley & Son,
564 Craig street, h 566 do

AL WITNESS, annual subscription to
ily in city $4, in country $3; to weekly,
John Dougall & Son, 142 St Peter and
Craig
and Sheepskin Co., E. Gallbert, pres, 929 St
herine
AL WOOLLEN MILLS CO., Basin near
igneurs
en's club, Y.M.C.A. bldg, Dominion sq, 5
tealfe
n Wire Fence Co., E. Aumond, manager,
Papineau av, Delorimier municipality

TREAL YACHT AGENCY,
MURRAY & WILLIAMS,
acht Brokers and Engineers,
and Stationary Machinery,
, Injectors, Syphons, Propellers,
, etc. Room 19, 17 St John

AL YOUNG MEN'S CHRISTIAN ASSO-
IATION, D. A. Budge, secretary; C. K.
lhoun and A. MacKellar, asst secretaries;
H. Ball, physical director, Dominion sq
Alex., baker, 48 Mentana
el, trader, 945 Berri
ouse, laborer, 209 Visitation
er, cigarmaker, 317½ St Timothée
ond, laborer G.T.R, 36 Chateauguay
eois, shoemaker, 158 St Maurice
re, nailmaker, 73 Laprairie
, printer, 96 St Peter, St Henry
, stableman, 826 Albert, St Henry
Philomène, dressmaker, 1404 St Urbain
Edwidge, wid Adolphe, 250 Panet

TSERRAT LIME FRUIT JUICE
and CORDIALS,
nsignees for the Dominion of
: EVANS AND SONS (Limited),
37 to 45 St Jean Baptiste St

& DURANLEAU, advocates, rooms 22 and
1360 No re Dame
, health officer, 341 St Catherine
es, com traveller, 39 St Hubert
lphe, B.A., LL.L., of Monty & Duranleau,
St Hubert
y T. F., of T. F. Monypenny & Co., res Ot-
wa
& Co., Jubilee reclining chairs, 54 Beaver
hill
S., clerk, 338 Elm av, Westmount
16 Park av
Annie P., 150 Cote St Antoine road,
stmount
wid Wm., 338 Elm av, Westmount

MOODIE THOS., agent Estate William Moodie, and treas Congregational college, 30 St John, h 185 Mance
" Thos. A., clerk C.P.R., 338 Elm av, Westmount
" Walter J., joiner and contractor, 159 Mance, Ville St Louis
Moody David, currier, 1032 St Catherine
" George, gardener, 359 Papineau av
" George, laborer, 295 Maisonneuve
" Henry, of M. Moody & Sons, res Terrebonne
" H., C. P. R. employee, 617 DeMontigny
MOODY M., & SONS, farming implements, Alp. Robitaille, agent, 12 and 14 Lemoyer
" Matthew, of M. Moody & Sons, res Terrebonne
" Mrs. M., wid W., 581 Cadieux
" Sherman, porter, 1393 St Denis
" William, moulder, 274 Shaw
" Wm., 152 St Philippe, St Henry
Mooney A. J., clerk, 43 Eleanor
" Albert J., glassblower, 9 D'Israeli place
" Daniel, laborer, 31 Manufacturers
" Francis, laborer, 82 Murray
" Harry, driver, 9 McCord
" Henry, agent Vacuum Oil Co., bds Albion hotel, 141 McGill
" J. A., boots and shoes, 2457 Notre Dame, res Turcot Village
" J. H., ins agent, 3 Tower av
" James, laborer, 173 Nazareth
" James, bread driver, 132 Craig
" James, laborer, 4 St Monique av
" James E., carpenter and contractor, 330 St Antoine
" John, accountant M.S R. Co., 41 Coursol
" John A., boots and shoes, 2143 St Catherine, h 117 St Alexander
" Jos., farmer, 162 St Charles
" Miss A. E., bdg hse, 746 Dorchester
" Mrs. H. P., grocery, 9 McCord
" P., agent Vacuum Oil Co., bds Albion hotel, 141 McGill
" Patrick, sexton, 92 Laprairie
" Patrick, laborer, 3 Imperial av
" Thomas, beer bottler, 38 Aylmer
" Thos., printer, 6 Richmond av
" Timothy, laborer, 32 Little Manufacturers
" Wm., carter, 814 Chatham
Moore A. C., clerk C. P. R., 168 Mansfield
" Albert, storeman, 21 Rosel
" Alex., barber shop, 669 Notre Dame
" Alex. B. J., pharmaceutical chemist, 51 Fort
" Alfred, moulder, 997 St Catherine
" C. F., of T. F. Moore & Co., 424 Amherst
" Chas., laborer, 239 William
" E., clerk C. P. R., 440 Seigneurs
" Edw., carter, 134½ Manufacturers
" Frederick J., laborer, 7½ St Geneviève
" Geo., joiner, 575 St Dominique
" Geo. A., finisher, 61 Ryde
" Geo., druggist, 21 York, Westmount
" George, machinist, 8 Donegana
MOORE H. B. (capt.) secretary-treasurer G.T.R. Insurance and Provident society, Bank of Toronto Building, 114 St Etienne, h 19 Mansfield
" Henry, fireman G.T.R., 61 Charron
MOORE JOHN, mngr The Moore Patent Pocket Co. 207 St James, res 595 St Joseph, Lachine
" J., real estate, ins and collections, 15 St Lambert, res Sault au Recollet
" Jas., shoemaker, r 47 Jurors
" James, 732 Pine av
" James, bank messenger, 114 St George
" James, storeman, 288 Manufacturers
" James, weigher, 19 Park Terrace, St Henry
" James, jobbing gardener, 187 St Antoine
" James, stamper, 1179 St Antoine, St Henry
" James E., laborer, 181 St George
" James Thos., customs clerk, 1707 Ontario
" John, carder, 139 Island
" John, laborer, 75 Carriere
" John, laborer, 9 St Rose
" John, clerk, 24 Lorne av
" John, machinist, 171 St Charles
" John, messenger, 59 Riverside
" John, moulder, 114 Dorchester

Moore Lawrence, laborer, 159 Vitré
" M., tailor, 5 Mount Charles place
" Michael, laborer, 227 McCord
" Michael, cattle dealer, 31 St Rose
" Miss Beatrice Glen, litterateur, bds 17 Brunswick
" Miss H., teacher, 11½ Brunswick
" Mrs. Harry, wid William, 460 Seigneurs
" Mrs. J. F., 164 Peel
" Mrs. M., wid Thos., 5 Concord
" Mrs. M., wid D., 131 Amherst
" Mrs. Mary, wid Jas., 208s St Charles Borromée
" Mrs. Mary, wid Thomas, 10 Quesnel
" Mrs. Mary, wid Wm., 20 Busby
MOORE PATENT POCKET CO. (THE), John Moore, mngr, 207 St James
" Percy T., B.A., 80 Tupper
" Philip, stoker, 132 Centre
MOORE R. N., advertising agent, 112 St Francois Xavier
" T. F., of T. F. Moore & Co., 424 Amherst
MOORE T. F., & CO., coal merchants, office and warehouse 1099 DeMontigny, cor St Timothée, Tel East 133; also, office and yard, wharf, foot of Monarque, Tel. Main 2139; woodyard 1099 DeMontigny, house tel East 143
" Thomas, gardener, 479 Seigneurs
" Thomas, carpenter, r 35 Shannon
" Thomas, laborer, 51 St George
" Thos., 196 Ottawa
" Thomas Ed., P.O. clerk, 296 St Antoine
" Thomas L., contractor, 241 Rivard
" Thomas S., accountant, 80 Tupper
" W. W., publisher, 62 Beaver Hall hill
" Wm., 136 Manufacturers
" Wm., com traveller, 10 Dumarais
" Wm., bulletin writer, 112 St Norbert
" Wm., collector, 62 Beaver Hall hill
" Wm., laborer, 186 Knox
" Wm., laborer, 13 Providence
" Wm., furrier, 1694 Ontario
" Wm. Henry, of T. F. Moore & Co., 424 Amherst
" Wm. J., machinist, 288 Manufacturers
" Wm. Wright, sect Montreal Gas Co., 523 Argyle av, Westmount
" Z. W., collector, 45 Victoria
Moorehouse John T., printer, 240 St Chas. Borromée
Moorman M. E., clerk, 103 Bleury
Moquin Albert, tailor, 2085 St Catherine
" Alexandre, barber, 85 Levis, St Cunegonde
" Alphonse, conductor, 390 St Elizabeth av, St Henry
" Armand, roofer, 823 Albert, St Henry
" Arthur, painter, 107 Turgeon, St Henry
" Auguste, laborer, 824 Albert, St Henry
" Cléophas, com traveller, 1 Resther
MOQUIN & COTE (Louis Moquin, J. D. Côté), commission merchants and wholesale dealers in foreign and Canadian fruits, also butter, eggs, poultry, game, etc., Bonsecours market
" Dominateur, butcher, 1072 DeMontigny, h 450 Maisonneuve
" François O., bookkeeper, 18 Mentana
" Hubert, laborer, r 17 Turgeon, St Henry
" Isidore, barber and wholesale and retail tobacconist, 5 St Lawrence, h 533½ Craig
" Isidore, collector, 439 Rivard
" J. A., fruit and provisions, 790 Dorchester, h 18 Mentana
" J. W., gents' furnishings, 2222 Notre Dame, h do
" Jos., 1185 St James
" Joseph tailor, 3519 Notre Dame, St Henry
" Léo, 1447 Ontario
" Louis, of Moquin & Coté, 80 Champ de Mars
" Miss Alphonsine, confectionery, 212 Delinelle, St Henry
" Mrs. E., wid J. Bte., 139 Bleury
" R., machinist, 2118 St James, St Henry
" Theo., 1447 Ontario
" Vital, laborer, 251 Montcalm
" Wm., joiner, 101 Turgeon, St Henry
Morache Art., bricklayer, 179 Duluth av
" Arthur, plasterer, 197 St Christophe
" Césaire, cigarmaker, 377 Panet
" E., laborer, 538 St Patrick av, Ville St Paul
" Ephrem, building contractor, 499 St André
" Geo., laborer, 570 St Patrick av, Ville St Paul
Morache Isidore, plasterer contractor, 46[illegible]
" J. Bte., joiner, 1316 St Dominique, Ville
" Jos., engineer, 14 Montcalm
" Jos., plasterer, 550 Drolet
" Miss Julie, dressmaker, 4b Albert East
" Mrs. Celina, wid Cesaire, restaurant, 37[illegible] tigny
" Ovila, shoemaker, 12 Dansereau
Moraglia Joseph, musician, 71 Montcalm
Moraban Mrs. A., wid James, 76 Plymouth
Moran Geo. F., fireman, 83 Leber, h 233 Be[illegible]
" John, engineer, 34 St Margaret
" John, trackman, 62 St Norbert
" Miss Norah, 103 Church
" Mrs. Catherine, wid Geo., bdg hse, 47[illegible]
" Mrs. Ellen, wid Edward, 12 Dufresne
" Moran N., tinsmith, 65 Fulford
" O., plasterer, r 157½ Champlain
" Pat., master carter, 74 Colborne
" Walter L., stenographer C.P.R., 34 St [illegible]
Morang Geo. N., publisher D. Appleton & Co[illegible] lications, New York, rm 76, 15 St J[illegible] Toronto
More Geo., foreman, 112 Wellington
Moreau A., clerk, bds 25 Sanguinet
" Adelard, laborer, 213 Frontenac
" Alfred, grocer, 546 Centre, h 542 do
" Alph., barber, 651 Lafontaine
" Alphonse, barber, 227c Champlain
" Amédée, laborer, 438 Gain
" Antoine, florist, 65 St Antoine
" Antoine, roofer, 1606 Ontario
" Arthur, butcher, Church av, Verdun
" Arthur, laborer, 235 DeMontigny
" Arthur, painter, 251 Maisonneuve
" Augustin, laborer, r 207 Beaudry
" Charles, painter, whitewasher and [illegible] Dorchester
" Edouard, meat packer, 163 Richelieu, [illegible] gonde
" Edouard, clerk, 755 Berri
" Edouard, laborer, 2 Little Manufacturers
" Elzear, laborer, 41 St Dominique
" Eugene, clerk, 186 St Lawrence
" Fabien, trader, 280 Manufacturers
" Ferdinand, laborer, 287 Iberville
" Francis, fruit merchant, 9 St Lawrence, h 243 Plessis
" Frs., joiner, 138 Amherst
" G. T., M.D., physician and surgeon, 35[illegible]
" Geo., potter, r 306 Manufacturers
" H., carter, 163 St Urbain
" Hector, bookkeeper, 719 Berri
" Hormisdas, grocer, 683 DeMontigny, h [illegible]
" Isaïe, shoemaker, 24 Napoleon
" Isidore, carriagemaker, 467 Shaw
" J. Bte., currier, 2 Little Manufacturers
" J. E., bank clerk, 327 Sanguinet
" J. W., dry goods, 240 St Catherine, h 2[illegible]
" Jacques, laborer, r 199 St Dominique
" Joachim, shoemaker, 36 Maguire, Ville
" Jos., engineer, 85 St Elizabeth av, St [illegible]
" Jos., stonecutter, 47 Rachel
" Jos., grain dealer, 82 Napoléon, St Cune[illegible]
" Jos., hotelkeeper, 89 St Louis
" Jos., fruit and tobacco, 368 Craig
" Jos., hotelkeeper, 56 Bonsecours
" Jos., printer, 371 Notre Dame, h 373 do
" Jos., laborer, 60 Manufacturers
" Jos., painter, 503c Beaudry
" Jos., laborer, 92 Champ de Mars
" Jos., laborer, 754 Lafontaine
" Joseph, grain store, 175 St Maurice
" Joseph, agent, 94 Napoléon, St Cunegon[illegible]
" L. E., clerk, 560a Dorchester
" L. Narcisse, grocer, 366 Seigneurs, h 36[illegible]
" Louis, carriagemaker, 1096 St Lawrence
" Louis, joiner, 814 Lagauchetiere
" Ls., of Roy & Moreau, 847 Berri
" Miss Marie Louise, milliner, 184 St Ca[illegible]
" Mrs. D., wid Narcisse, 3156 Notre [illegible] Cunegonde
" Mrs. D., wid Narcisse, 81 Vitré
" Mrs. F., wid J., dressmaker, 371 Notre
MOREAU MRS. L. E., fashionable milli[illegible] Lawrence

sidore, plasterer contractor, 46
te., joiner, 1316 St Dominique, Ville
, engineer, 14 Montcalm
, plasterer, 550 Drolet
s Julie, dressmaker, 4b Albert East
. Celina, wid Cesaire, restaurant,
igny
h, shoemaker, 12 Dansereau
Joseph, musician, 71 Montcalm
Mrs. A., wid James, 76 Plymouth
eo. F., fireman, 83 Leber, h 283
n, engineer, 34 St Margaret
n, trackman, 62 St Norbert
s Norah, 103 Church
s. Catherine, wid Geo., bdg
s. Ellen, wid Edward, 12 Dufresne
ran N., tinsmith, 65 Fulford
, plasterer, r 157½ Champlain
t., master carter, 74 Colborne
alter L., stenographer C.P.R., 34 St
Geo. N., publisher D. Appleton &
Heations, New York, rm 76, 185 St
Toronto
leo., foreman, 112 Wellington
n A., clerk, bds 25 Sanguinet
delard, laborer, 213 Frontenac
lfred, grocer, 546 Centre, h 542 do
lph., barber, 651 Lafontaine
lphonse, barber, 227c Champlain
médée, laborer, 438 Gain
ntoine, florist, 65 St Antoine
ntoine, roofer, 1606 Ontario
rthur, butcher, Church av, Verdun
rthur, laborer, 235 DeMontigny
rthur, painter, 251 Maisonneuve
ugustin, laborer, r 207 Beaudry
harles, painter, whitewasher and
Dorchester
douard, meat packer, 163 Richelieu,
gonde
douard, clerk, 755 Berri
douard, laborer, 2 Little Manufacture
lzear, laborer, 42 St Dominique
ugene, clerk, 186 St Lawrence
abien, trader, 280 Manufacturers
erdinand, laborer, 287 Iberville
rancis, fruit merchant, 9 St Lawrence
h 243 Plessis
rs., joiner, 138 Amherst
G. T., M.D., physician and surgeon, 5
Geo., potter, r 306 Manufacturers
H., carter, 163 St Urbain
Hector, bookkeeper, 719 Berri
Hormisdas, grocer, 683 DeMontigny, h
Isaye, shoemaker, 24 Napoleon
Isidore, carriagemaker, 407 Shaw
J. Bte., currier, 2 Little Manufacturers
J. F., bank clerk, 327 Sanguinet
J. W., dry goods, 240 St Catherine, h
Jacques, laborer, r 199 St Dominique
Joachim, shoemaker, 36 Maguire, Ville
Jos., engineer, 85 St Elizabeth av, St
Jos., stonecutter, 47 Rachel
Jos., grain dealer, 82 Napoleon, St Cun
Jos., hotelkeeper, 89 St Louis
Jos., fruit and tobacco, 368 Craig
Jos., hotelkeeper, 56 Bonsecours
Jos., printer, 371 Notre Dame, h 373 do
Jos., laborer, 60 Manufacturers
Jos., painter, 503c Beaudry
Jos., laborer, 92 Champ de Mars
Jos., laborer, 754 Lafontaine
Joseph, grain store, 175 St Maurice
Joseph, agent, 94 Napoléon, St Cunegon
L. E., clerk, 560a Dorchester
L. Narcisse, grocer, 366 Seigneurs, h 36
Louis, carriagemaker, 1096 St Lawren
Louis, joiner, 814 Lagauchetiere
l.s., of Itoy & Moreau, 847 Berri
Miss Marie Louise, milliner, 1814 St C
Mrs. D., wid Narcisse, 3156 Notre
Cunegonde
Mrs. D., wid Narcisse, 81 Vitré
Mrs. F., wid J., dressmaker, 571 Notre
EAU MRS. L. E., fashionable milli
Lawrence

arcisse, laborer, r 159 Panet
olas, laborer, 1275 Cadieux, Ville St Louis
OVIDE, fish, oysters and fruit dealer, 6 and
Bonsecours, Bell tel Main 2297, h 299 St
enis
ique, motorman, 204 Letourneux av, Maison-
eure
ppe, painter, 681a Sydenham
ef prothonotary Court house, 1539 Notre
ame
, clerk, 1032 Berri
olphe, moulder, 669 DeMontigny

EL, BELAIR & PREFONTAINE,
Moulin a Scie,
lanchissage, Embouvetage,
Sciage.
-Specialte pour Moulures de
sortes. 214 PAPINEAU AVE

e, of Morel, Belair & Prefontaine, 419 Cham-
lain
, policeman, 395 Champlain
, carter, 4 Rolland
, laborer, Ville Notre Dame des Neiges
e, tailor, r 380 Panet
, carter, 114 Richelieu, St Cunegonde
ph, shoemaker, 350 Wolfe
ph, laborer, 374 Champlain
imothee, 193a St Timothée
le, foreman, 888a St André
is, stableman, 75 St Martin
e, joiner, 701 Papineau av, Delorimier
unicipality
T., wid E., 1140 St Dominique, Ville St Louis
, butcher, 703 Papineau av, Delorimier
unicipality
oleon, barber, 679 DeMontigny
lde, joiner, 695 Papineau av, Delorimier
unicipality
d Alfred E., piano tuner, 113 Laval av
Joseph, carter, 380 Pare Logan West
Geo., boilermaker, 210 Ryde
Audias, blacksmith, 7 Beaudry
uste, cabinetmaker, 436 Lafontaine
, carpenter, 190 Beaudry
gent, 160 Mount Royal av
on, tanner, 24 St Augustin, St Henry
St Monique
loire, blacksmith, 4 St Pierre lane
A., wid Nap., 349 St Christophe
C. R., wid Fred., 218 Berri
, shoemaker, 326 Plessis
l, shoemaker, r 992 DeMontigny
ve, conductor, r 478 Amherst
lemon, clerk, 183 Sanguinet
lippe, clerk, 183 Sanguinet
re, laborer, 161 Wolfe
re U., carpenter, 24 Amherst
uel, laborer, r 1221 St James
, caretaker, 30 Bronsdon lane
homas, carter, 41 Coté
has., draughtsman Water works department,
ity hall, 1539 Notre Dame, h 128 Laval av
d J., Pullman car conductor, 28 Buckingham
r

REY J. T.,
First Class Hack Stable
letor. Fine Carriages for
, with careful and polite drivers.
ished 1867 at the
present Head Quarters,
701 Lagauchetiere street,
Up Town Agency,
or Hotel,
res 35 St Famille street

Morey James, laborer, 229 Ropery
" John, carpenter, 164 St Etienne
Morgan C. G., clerk Merchants Bank of Canada, 247 Greene av, Westmount
" Chas. Ross, bread driver, 18 Dominion av
" Colin D., of Henry Morgan & Co., Milton Cottage, 489 Notre Dame, Maisonneuve
MORGAN E. A. D., B.C.L., advocate, 97 St James, h 267 University
" E. B., live stock inspector, 209 Commissioners, h 4077 Tupper, Westmount
MORGAN E. M., M.D., 247 Greene av, Westmount, Bell tel Westmount 205
" Ed., driver, 169 Canning
" Edw., asphalt layer, 764 Cadieux
" Edw., laborer, 993 Av de l'Hotel de Ville
" Edward, cigars and fruits, 296 Roy
" F. A., clerk C.P.R., 155 St André
MORGAN F. E., druggist, 47 Prince Arthur, h 47c do
MORGAN FRANCIS, hay and grain dealer, 15 St Geneviève, h 13 do
" Fred. J., of Wm. Morgan & Sons, 18 Summerville av, Westmount
" George, of Wm. Morgan & Sons, 3674 Notre Dame St Henry
" George, driver, 1083 St James
" George, laborer, 148 Montana
" George, customs clerk, 12 Quesnel
" Henry, butcher, 1 Galt av, Ville St Paul
" Henry, laborer, 629 St Paul
" Henry, laborer, 12 Anderson
" Henry, of Wm. Morgan & Sons, 1 Galt av, Ville St Paul

MORGAN HENRY, & CO.
(James & Colin D.),
LIST OF DEPARTMENTS: Gloves, Ribbons, Prints, Smallwares and Trimmings, Dress Goods, Cottons, Linens and Flannels, Mantles and Shawls, Millinery, Silks, Black Goods, Tweeds and Tailoring, Men's Furnishings, Carpets, Curtains, Hosiery, Costumes, Butterick's Patterns and Publications, Fancy Goods, Stationery, Upholstering Goods, Furniture, Boots and Shoes, Boys' Clothing, China and Glassware, Silverware, Kitchen Utensils and Toys, Mail Order Dept., COLONIAL HOUSE, St Catherine, facing Phillips sq

Morgan Hugh B., bookkeeper, 152 Fulford
" J., city express, 748 Lagauchetiere
" James, of Wm. Morgan & Sons, 3535 Notre Dame, St Henry
" James, driver, 122 Richelieu, St Cunegonde
" James, laborer, 126 Delisle
" James, of Henry Morgan & Co., res St Anne de Bellevue
" James R., carter, 14 Plessis
" John, laborer, 60 Manufacturers
" John D., clerk C.P.R., 85 Moreau
" John J., hotel, 614 Albert
" Miss E., teacher, 152 Fulford
" Mrs. A., wid Richard, 715 Sherbrooke
" Mrs. Alice, w d Edward, 143 St Urbain
" Mrs. B., wid Frank, 365b Richmond
" Mrs. B., wid William, 297 Delinelle, St Henry
" & Sharpe's City Express (T. Morgan, T. W. Sharpe, props), 790 Craig
" R. W., packer, 3 Brandon av
" Thomas, 17 Balmoral
" Thomas, laborer, 368 Richmond
" Thomas, of Morgan & Sharpe, 25 Latour
" Thomas M., Portland Cement works, Notre Dame, Beaurivage, Longue Pointe

Morgan W., of Wm. Morgan & Sons, 297 Delinelle, St Henry
" W. D., cabinetmaker, 150 St Margaret, St Henry
" Wm., machinist, 153 Ash av
" Wm., bookkeeper, 57 Arlington av, Westmount
MORGAN WM., & SONS (Wm., Jas., Geo. & Fred.), pork packers, Union abattoir, Notre Dame, St Henry
" Wm. E., machinist, 150 St Margaret, St Henry
Morgue of Montreal City, 10 Perthuis
Moriarty Michael, trader, 933 and 941 St James
Morin A., barber, 120 St Maurice
" A. E., P.O. clerk, 133 Visitation
" A. O., of A. O. Morin & Co., 87 Cherrier
MORIN A. O., & CO., importers of dry goods, 229 and 233 Board of Trade bldg, 38 St Sacrament
" Adélard, laborer, 19 Fullum
" Adélard, laborer, 37 Fullum
" Albert, bookkeeper, 785 St André
" Albert, of Daly & Morin, 475b St Antoine, St Cunegonde
" Alexis, tinsmith, 29 Montana
" Alexandre, driver, 123 Murray
" Alfred, barber, 345 Maisonneuve
" Alfred, joiner, 236 Iberville
" Alfred, laborer, 153 Dufresne
" Alp., operator, 338 Papineau av
" Alph., tailor, 51 Poupart
" Alph., shoemaker, 64 Rivard
" Alphonse, joiner, 1201 Av de l'Hotel de Ville
" Alphonse, laborer, 236 Iberville
" Andre, cabinetmaker, 91 Turgeon, St Henry
" Arthur, plumber, 198 St André
" Auguste, baker, 329 Amherst
" C., blacksmith, 249 Gain
MORIN C. D., chemist and druggist, 1130 Notre Dame
" Camille, joiner, r 62½ Versailles
" Casimir, quarryman, 1 Rameau
" Charles, laborer, 374 Papineau av
" Charles, laborer, r 144 Dufresne
" Chas., laborer, 374 Papineau av
" Chas., laborer, 2 2b St Ferdinand, St Henry
" Chas. A., of Morin & Co., Av Princesse Royale Longueuil
" Clovis, bricklayer, 1212 St André

MORIN & CO.,
Agents for the
PRESCOTT DISTILLERY.
Commission Merchants,
Imperial Building,
107 St James

Morin Cyrille, engineer, 162 Quesnel, St Cunegonde
" Damase, conductor, 449 Clarke, Ville St Louis
" Damase, boiler inspector, 300 Delisle, St Cunegonde
" Damase, stonecutter, 728 Drolet
" Damien, ins agent, bds 23 Sanguinet
" Daniel, merchant, 87 Cherrier
" Didier, machinist, 271 Maisonneuve
" Edouard, laborer, 39 Chateauguay
" Edouard, laborer, r 75 Marlborough
MORIN EDOUARD, druggist, 397 St Antoine, h 399 do
" Edouard, laborer, r 287 St Catherine
" Edouard, barber, 177 Richelieu, St Cunegonde
" Edouard, barber, 497 William
" Emile, grocer, 1842 St Lawrence, h 1834 do, Ville St Louis
" Ernest J., plumber and roofer, hydraulic pump fitter, 96½ St Elizabeth, h 209 St Charles Borromée
" Euclide, carpenter, 480 Richelieu, St Henry
" Eug., light inspector, 543 Sanguinet
" F. O., (rev), 63 Adam, Maisonneuve
" Félix, grocer, 1263 DeMontigny
" Flavien, carpenter, 894 DeMontigny
" Fortunat, brakeman C.P.R., r 197 Champlain
" François, laborer, r 279 Champlain
MORIN G. C., insurance agent, 125 Bernadette
" George, gardener, 37 Visitation
" George, shoemaker, 1003 Av de l'Hotel de Ville
Morin George, plasterer, 313 Panet
" Guillaume, maltster, 27 St Adolphe
" H., 475b St Antoine, St Cunegonde
" Henri, clerk, 369 Mount Royal av
" Henri E., supt Mutual Life Ins. Co., av, Ville St Louis
" Hormisdas, 10 Frontenac lane
" Hormisdas, painter, 335 Delisle, St Cune
" Hubert, 2 Woodstock av, St Cunegonde
" Hubert, clerk, 414 St Hubert
" J., 40 Queen
" J., piano dealer, repairer and tuner, 53 reneo
" J. A., bookkeeper, 415 Dorchester
" J. A., policeman, 751 DeMontigny
" J. B., conductor, 492 Charlevoix
" J. B., brassfinisher, 1464 St James, St Cu
" J. B., cigarmaker, 1 Nonancourt
" J. Bte., laborer, r 338 Maisonneuve
" J. E., of Pierre Poulin & Cie., 168 Beaudry
" J. H., com traveller, 135 St Denis
MORIN J. L. (REV), lecturer McGill college, chison
" J. Louis, driver, r 278 Maisonneuve
" Jos., patternmaker, 48 Christopher Colu
" Jos., joiner, Labelle, Villeray
" Jos., laborer, 13½ Perrault lane
" Jos., laborer, 13 St Francis Xavier St Denis
" Jos., laborer, 27 Queen
" Jos., laborer, 339 Delorimier av
" Jos., carpenter, 23 Soulanges
" Joseph, laborer, r 696 Lafontaine
" Joseph, machinist, 1010 Av de l'Hotel de
" Joseph, laborer, 27 Fullum lane
" Joseph, laborer, 1770 Maple, Boulevard St
" Joseph, laborer, 415 Shaw
" Joseph, plumber, 1003 St James h 1011 do
" Joseph, of Taillon, Bonin & Morin, 171 St
" Joseph, carter, 237 Maisonneuve
" Joseph, laborer, 39 Moreau
" Jos. Ed., of P. Poulin & Co., 168 Beaudry
" L., barber, h ds 551 Albert
" L., moulder, 86 Champlain
" L. E., jun., of Potter & Morin, 369 Royal av
" L. E., sen., of Morin & Co., res Longueuil
" L. J., of Taillon, Bonin & Morin, 171 St H
" Laurent, carter, 95 Plessis
" Laurent, joiner, 228 Letourneux av, Mais
" Laurent G., clerk, 369 Mount Royal av
" Léandre E. J., bookkeeper, 369 Mount R
" Louis, painter, 356b Rachel
" Louis, gilder, 739 Charlevoix
" Louis, shoemaker, r 280 Iberville
" Louis, carter, 316 Panet
" Louis, laborer, r 373 Beaudry
" Louis, laborer, r 592 Beaudry
" Louis, laborer, 8 St Francis Xavier, st ward
" Louis de Gonzague, laborer, 3 St Elizabe
" Louis, butcher and postmaster, St Hub leray
" Louis, brassfinisher, 103a Canning
" Louis, gardener, 414 St Hubert
" Louis, carpenter, 190 and 192 Beaudoin, St
" Louis, furrier, 585 Notre Dame, Maisonn
" Louis Ed., hay dealer, 339 Berri
" Ludger, joiner, 214 Duluth av
" Maxime, laborer, 133 Dufresne
" Miss Elizabeth, 223 St Elizabeth
" Moise, foreman, 108 Rouville
" Mrs. A., wid François, 147e Champlain
" Mrs. Alma, wid T., 447 St Lawrence
" Mrs. C., wid J. Bte., 129 Lafontaine
" Mrs. Catherine, wid Olivier, 757 St Cath
" Mrs. D., wid Joseph, 65 Fulford
" Mrs. E., wid J. Bte., 283a Maisonneuve
" Mrs. M., wid Jos., 95 Duvernay, St Cune
" Mrs. M., wid Clement, 157 Plessis
" Mrs. S., wid Luc, 84 St Norbert
" Mrs. Mary, wid Magloire, 374 Duluth av
" Mrs. Marguerite, wid J. B., 12 St Pierre
" Mrs. Marie, wid Philippe, 274 Beaudry
" Mrs. O., wid M., 250 Gain
" Nap., photographer, 41 Cadieux
" Nap., grocer, 112 St Maurice, h 61 Dupré
" Narcisse, sailor, 237 Seigneurs

ge, plasterer, 313 Panet
me, maltster, 27 St Adolphe
b St Antoine, St Cunegonde
clerk, 369 Mount Royal av
E., supt Mutual Life Ins. Co., 58
Ville St Louis
sdas, 10 Frontenac lane
sdas, painter, 335 Delisle, St Cune
t, 2 Woodstock av, St Cunegonde
t, clerk, 414 St Hubert
Queen
ano dealer, repairer and tuner, 53
ee
bookkeeper, 415 Dorchester
policeman, 751 DeMontigny
conductor, 492 Charlevoix
brassfinisher, 1464 St James, St Cu
elgarmaker, 1 Nommeront
e., laborer, r 338 Maisonneuve
, of Pierre Poulin & Cie., 103 Beaudry
com traveller, 135 St Denis
L. (REV), lecturer McGill college,
ison
ouis, driver, r 278 Maisonneuve
patternmaker, 48 Christopher Colu
joiner, Labelle, Villeray
laborer, 131 Perrault lane
laborer, 13 St Francis Xavier St De
laborer, 27 Queen
laborer, 339 Delorimier av
carpenter, 23 Soulanges
eph, laborer, r 696 Lafontaine
eph, machinist, 1010 Av de l'Hotel de
eph, laborer, 27 Fullum lane
eph, laborer, 1770 Maple, Boulevard St
eph, laborer, 445 Shaw
eph, plumber, 1000 St James h 101
eph, of Taillon, Bonin & Morin, 171 St
eph, carter, 237 Maisonneuve
eph, laborer, 39 Moreau
s. Ed., of P. Poulin & Co., 108 Beaudry
, barber, bds 551 Albert
, moulder, 86 Champlain
E., jun., of Potter & Morin, 39
Royal av
E., sen., of Morin & Co., res Longueuil
J., of Taillon, Bonin & Morin, 171 St H
urent, carter, 95 Plessis
urent, joiner, 228 Letourneux av, Mais
urent G., clerk, 369 Mount Royal av
andre E. J., bookkeeper, 369 Mount R
ouis, painter, 356b Rachel
ouis, gilder, 739 Charlevoix
ouis, shoemaker, r 280 Iberville
ouis, carter, 316 Panet
ouis, laborer, r 313 Beaudry
ouis, laborer, r 592 Beaudry
ouis, laborer, 8 St Francis Xavier, st
ward
ouis de Gonzague, laborer, 3 St Elizabe
ouis, butcher and postmaster, St Hub
levay
ouis, brassfinisher, 103a Canning
ouis, gardener, 414 St Hubert
ouis, carpenter, 190 and 192 Beaudoin, St
ouis, furrier, 585 Notre Dame, Maisonn
ouis Ed., hay dealer, 339 Berri
adger, joiner, 214 Duluth av
axime, laborer, 133 Dufresne
iss Elizabeth, 223 St Elizabeth
oise, foreman, 108 Rouville
rs. A., wid François, 147e Champlain
rs. Alma, wid T., 447 St Lawrence
rs. C., wid J. Bte., 129 Lafontaine
rs. Catherine, wid Olivier, 757 St Cathe
rs. D., wid Joseph, 65 Fulford
rs. E., wid J. Bte., 283a Maisonneuve
rs. M., wid Jos., 95 Duvernay, St Cune
rs. M., wid Clement, 157 Plessis
rs. S., wid Luc, 84 St Norbert
rs. Mary, wid Magloire, 374 Duluth a
rs. Marguerite, wid J. B., 12 St Pierre
rs. Marie, wid Philippe, 274 Beaudry
rs. O., wid M., 250 Gain
ap., photographer, 41 Cadieux
ap., grocer, 112 St Maurice, h 61 Dupré
arcisse, sailor, 237 Seigneurs

, carter, bds 60 Craig
telkeeper, 339 and 341 Visitation
e, laborer, 373 Drolet
e, joiner, 196 Consol, St Cunegonde
, hosiery, 214 Duluth av
n, saloonkeeper, 1177 Ontario and 339 Visi-
lon, h 1177 Ontario
n, patternmaker, 87 Ryde
t, laborer, 284 Frontenac
me, laborer, 176 Ryde
me, laborer, 73 St Philippe, St Henry
me, heater, 174 Ryde
me, joiner, r 1490 St James, St Cunegonde
me, reporter, 147e Champlain
, laborer, 429 Montcalm
, laborer, St Louis, Beaurivage, Longue
inte
, manufacturer, 300 Chambord
, H., city assessor, City hall, 1539 Notre
me, bds 126 Berri
, carter, 109 Dufresne
C., carpenter and joiner, 636 Papineau av
, carpenter, r 9 Champlain
, furniture, 701 St Lawrence
u, barber, 1178 Ontario
bere, plumber, 601 Dufresne
hille, shoemaker, r 108 Plessis
hille, saddler, 561 Wolfe
, laborer, D. Lepee, Outremont
, plumber, 209 St Chas Borromée
r, of Papineau, Morin, Mackay & Fiset, 1540
ario
, bricklayer, 1108 St Dominique, Ville St
nis
, carpenter, r 253 Plessis
, shoemaker, 220 Papineau av
d, laborer, 303 Mathieu
, laborer, r 401 Maisonneuve
, painter, 3 Chambord
ue, bricklayer, r 938 DeMontigny
E., horseshoer, 207 Lafontaine
n traveller, 146b Dufferin
s A., sculptor, 856 DeMontigny
urissette
lex. T., mngr National Shoe Dressing Co.,
Somerville av, Westmount
C. F., surgeon dentist; office hours 9 to
, Bell tel 3840, 14 Phillips sq
, of Malcolm Morison, 4477 Western av,
tmount
, of Wighton, Morison & Co., 472 St
arks Bonaventure
lm (E. A. Morison & J. Hugh Peattie)'
nfrs' agents, room 16, 207 St James
TTE ADOLPHE, secy municipality of
chelaga, 11 Hudon
, st-moucutter, 111 Rachel
, clerk St Lawrence hall, 139 St James
laborer, 551 Wolfe
dolphe, wood engraver, 1639 Notre Dame,
o
orisette and Morrissette
s. J., wid T., 17 Closse
ward, engineer, 33 Desjardins av, Maison-
ve
, real estate and financial agent, Temple
ilding, 185 St James, h 6 Cathcart
R., of London, England Wm. T. Fisher,
ent, room 522 Board of Trade building, 42
acrament
, clerk, Notre Dame, Beaurivage, Longue
inte
foreman, 22 Delorimier av
omas, laborer, 82 Barre
rdinand, saddler, 12 Harmony
e, butcher, 318 Panet
carter, 397 Visitation
, carter, 17 St Elizabeth lane
, carter, 156 Dufresne
, plasterer, r 231a Maisonneuve
carter, 156b Dufresne
orer, 108 Champlain
on, butcher, 108 Champlain
as, clerk G.T.R., 203 Canning
el, clerk G.T.R., 203 Canning
ark, 203 Canning

Morrant R., shipper, 71 Fulford
Morrell A. C., bookkeeper C.P.R., 45 Walker av, St Henry
" Austin, jams and marmalade, wholesale, 453 St Lawrence
Morrice Andrew, caretaker, 1310a St Denis
" Andrew, plumber, 1313a St Denis
MORRICE D., SONS & CO. (David, W. J., & David, jun.), manufacturers' agents and general merchants, 1875 Notre Dame
MORRICE DAVID, jun., of D. Morrice, Sons & Co., 284 Stanley
MORRICE DAVID, sen., of D. Morrice, Sons & Co., president Montreal Investment & Freehold Co., Ltd., 10 Redpath
" Miss L., nurse, 82 Victoria
" Miss M., nurse, 82 Victoria
" Robt., of D. Morrice, Sons & Co., 10 Redpath
" W. J., of D. Morrice, Sons & Co., 10 Redpath
Morrier Charles, bookbinder, 179 Rivard
" Narcisse, shoemaker, 373 Montana
" Pierre, com traveller, 375 Drolet
MORRIS A. E., successor to Nathan Michaels, tobacconist, 208 St James, h 408 Tupper, Westmount
MORRIS A. W., stock and bond broker, 79 St Frs. Xavier, res Dorval
" Andrew, clerk, 102 University
" Bart., machinist, 215 Ryde
" Chas., blacksmith, 249 Hibernia
" Chas. J., real estate agent, 35 Pine av
" Dorman, pedlar, 9 Leduc lane
" Francis, cooper, 24 Ottawa
" Frank, laborer, 224 Manufacturers
" Fred., piano tuner, 740 St Dominique
" Fred. C., professor of music, 2278 St Catherine, bds 11 Tower av
" Geo., shoecutter, 592 St Antoine, St Henry
" George, of George Morris & Co., 2438 St Catherine
" George C., bookkeeper, 97 Mansfield
" George, & Co., millinery, 2438 St Catherine
MORRIS & HOLT (John L. Morris, Q.C., Chas. M. Holt), barristers, advocates, &c., Temple building, 3rd floor, room 44, 185 St James. Bell tel Main 14
" J., second-hand store, 637 Craig, h 699 do
" James, engineer, 62 Dominion av
" James W., sailmaker and manufacturer of tents, 253 Commissioners, h 3 Tara Hall av
" John, machinist, 606e Sanguinet
" John, electrician, 14 Forfar
" John, asst manager G.N.W., Tel. Co., res St Lambert

MORRIS JOHN,
Real Estate, Financial and Insurance Agent, Real Estate Valuator and Insurance Adjuster,
126 St James
h 56 Laval av

Morris John L., Q.C., of Morris & Holt, 208 Drummond
" Jos., stationary engine driver, 119 Fulford
" M. J., of Wilson, Paterson & Co., 15 Argyle av
" Miss Florence, milliner, 2438 St Catherine
" Miss Mary, 118 St Felix
" Moses L., wholesale merchant tailor, 2266 Notre Dame, h 145 Mansfield
" Mrs. Elizabeth, wid Jacob, 2069 St James, St Henry
" Mrs. Mary Alice, wid Jas., ready-made clothing, 86 St Paul
MORRIS PIANOS, of Listowel, Ont., W. H. Leach, agent, 49 Metcalfe
" Richard, moulder, 20 Conway
" Robt. Hy., clerk C.P.R., 5 Notre Dame de Lourdes
" T., laborer, 1020 Cadieux
" Thos., grocer, 145 Colborne, h 147 do
" W. B., 266 St Luke
" Wm., storeman, 17 Laurier av, St Henry
MORRISEY T. L., res mgr Union Assr. Society of London, 1207 Dorchester
" see Morrissey

Morrison Alex., turner, 891 Wellington
" Andre, tobacconist, 965 St Lawrence, h 975 do
" Andrew, bookkeeper, 202 Coursol, St Cunegonde
" Andrew, sen., manager, 975 St Lawrence
" Ben., employee G.T.R., 627 DeMontigny
" Chas., shipping agent, 638 St Lawrence
" Edward, agent, 14a Desriviers
" G. A., B.C.L., of Durand & Morrison, 264 University
" Geo., & Co., contractors, 125 Bishop
" George, of Geo. Morrison & Co.
" J., laborer, 121 St Elizabeth
" J., of W. Wighton & Co., Elgin av, Westmount
" J. D., journalist, 92 Duluth av
" James, of John Morrison & Son, 4154 St Catherine, Westmount
" John, 745 Cadieux
MORRISON JOHN, carpenter and builder, 125 Bishop Bell tel Uptown 939 h 4154 St Catherine, Westmount Bell tel. Westmount 172
" John, asst appraiser Customs Examining warehouse, 43 Laval av
" John, contractor, 415 Sanguinet
" John, moulder, 15 Jurors

MORRISON JOHN, & SON,
Plasterers & Contractors.
Platsering, Cement, Tile Work, &c., promptly attended to. ESTIMATES GIVEN. Office: rear 110 Mansfield. Bell Tel Uptown 919; res 4154 St Catherine. Bell Teleph. Westmount 172. AGENTS for Clark's Imitation Marble
See adv. Back bone

Morrison Jos. E., Professor, chemist, with Lyman, Sons & Co., 1023 Wellington, Verdun
" M. J., B.C.L., of Quinn & Morrison, 29 Tupper
" Miss C. C., 1 McGill College av
" Miss Jessie, dressmaker, 48 Rushbrook
" Miss Louisa, concert soprano and professor of music and singing, 183 Park av
" Mrs. Alice, wid James, 2432 St Catherine
" Mrs. Annie, wid Adam, 48 Rushbrook
" Mrs. Eliza, wid Thos., 139 Coursol, St Cunegonde
" Mrs. Helen, wid John, 4154 St Catherine, Westmount
" Mrs. Janet, wid Robert, 891 Wellington
" Mrs. M., wid Geo., 183 Park av
" Mrs. Margaret, wid James, 702 Albert, St Cunegonde
" Mrs. Susan, wid S., 36 Workman av, Ville St Paul
" P. S., agent, 201 St George
" Roderick, horseshoer, 3311 Notre Dame, h 3314 do, St Cunegonde
" T. A., of T. A. Morrison & Co., 416 Dorchester

MORRISON T. A., & CO.,
BUILDING MATERIALS
Pressed Bricks, Building Bricks, Stones, Fireproofing, Terra Cotta, Metal Lath, Cements &c.
204 St James Street.

Morrison Wm., plumber, 1487 Ontario
" Wm., policeman, 72 Wolfe
" Wm., polisher, 32 St Urbain
Morrissette Edmond, tailor, 267 Gain
" Ernest, grocer, 155 Desery
" F., laborer, 319 Cadieux
" Isidore, laborer, 227e Champlain
" Isidore, stonecutter, 96 Maisonneuve
" J. A., plumber, 107 Wolfe, h 117 do
" Jean, blacksmith, 55 St Charles Borromée
" John, caretaker, 1886 Notre Dame
" Jos., constable, 295 Frontenac
" Nap., clerk, 7 St Charles Borromée
Morrisette Narcisse, dyer, bds 1117 Notre Dame
" Olivier, laborer, 168 Murray
" R., laborer, 153½ St Elizabeth
" W. G., operator, 367 St Dominique
" see also Morisette
Morrissey John, laborer, r 214 Ottawa
" John, laborer, 13a Eleanor
" John M., tel operator G.T.R., 572 St Antoine, h Henry
" Lawrence, leather cutter, 39 Vallée
" M. C., bookkeeper, 532 St Antoine, St Cunegonde
" P. J., printer, bds 47 St Monique
" Patrick, laborer, 19 Eleanor
" Patrick, stevedore, 47 St Monique
" Robt., boltmaker, 115 Richardson
" Thomas, foreman The Robert Mitchell Co., 532 St Antoine, St Cunegonde
" see Morrisey
Morrogh Miss A. M., 4082 Tupper, Westmount
Morrow James, coachman, 450 Seigneurs
" John, boilermaker, 40 Sebastopol
" John, shoemaker, 82 St Felix
" John, steamfitter, 1173 Berri, Ville St Louis
" Joseph, laborer, 111 Prince
" Miss Elizabeth, laundress, 856 Av de l'Ecluse, Ville
MORROW W. S., M.D., physician and surgeon, Park av
" Wm., fireman, 1175 Berri, Ville St Louis
Morse A. S., engineer, 875 St Catherine
" Frank W., supt motive power dept G.T.R., Windsor hotel, Dominion sq
" Mrs. A. E., bds Windsor hotel, Dominion sq
MORTIMER C. H., prop Canadian Architect and Builder, Canadian Lumberman, Canadian Electrical News, room 4 New York Life, 11 Place d'Armes. Bell tel Main 2... Toronto
" Daniel, machinist, 41 Dorchester
" Geo., driver, 21 Molson av, Ville St Paul
" Herbert H., com traveller, 532 St Catherine
MORTIMER J. B., representative Canadian Electrical News and Steam Engineering Journal, Canadian Architect and Builder, Canadian Lumberman, and Contract Record, 11 Place d'Armes, res Montreal West
" Mrs. J., wid Geo., 71 Park av
" S., laborer, 20 Desriviers av
" Thos., clerk G.T.R., 42 Molson av, Ville
Mortimore Henry, manfrs agent and importer of web, 17 St John, h 22 Union av
Morton Arthur, machinist, 27 Congregation
" Arthur T., clerk G.T.R., 83 Britannia
" Chas., manager Standard Light and Power Co., 29 Crescent
MORTON DAVID, & SONS, Victor Soda Water, A. A. McKillop, agent, 10 Lemoine
" H. C., clerk, 74 Anderson
" Henry, of Morton, Phillips & Co., 202 St James
" J. W., clerk, 68 Dominion, St Cunegonde
" John, beltman G.T.R., 319 Magdalen
" John, laborer, 163½ Richardson
" John, ropemaker, 107 Chateauguay
" Mrs. Jane, wid Wm., 83 Britannia
" Mrs. M., 423 St Antoine

MORTON, PHILLIPS & CO., Stationers, Blank Book and Printers, Kinnard Patent, "Indestructible," Flat Opening Books. Everything in the Stationery line. 1755 Notre Dame

Morton R. H., com traveller, 637 Av de l'Eglise
" Ralph, manager of the Temperance Office W.C.T.U., 1781 Ontario
" Salomon, blacksmith, 636 Wellington, Point St Charles
" Samuel, clerk, 13 Belmont
" W. J., clerk, 337 Seigneurs
" Wm. Hy., laborer, 94 Lacroix, St Henri
Mosdell Alfred, switchman G.T.R., 206 Bay

te Narcisse, dyer, bds 1117 Notre Dame
vier, laborer, 168 Murray
laborer, 153½ St Elizabeth
G., operator, 367 St Dominique
also Morisette
y John, laborer, r 214 Ottawa
n, laborer, 13a Eleanor
m M., tel operator C.P.R., 572 St Antoine
Henry
wrence, leather cutter, 39 Vallee
C., bookkeeper, 552 St Antoine, St Cunegonde
e Morrisey
gh Miss A. M., 4082 Tupper, Westmount
w James, coachman, 450 Seigneurs
ohn, bollermaker, 40 Sebastopol
ohn, shoemaker, 82 St Felix
ohn, steamfitter, 1175 Berri, Ville St Louis
oseph, laborer, 111 Prince
Miss Elizabeth, laundress, 856 Av de Pins Ville
ROW W. S., M.D., physician and surgeon, Park av
Wm., fireman, 1175 Berri, Ville St Louis
e A. S., engineer, 875 St Catherine
Frank W., supt motive power dept G.T.R., Windsor hotel, Dominion sq
Mrs. A. E., bds Windsor hotel, Dominion sq
TIMER C. H., prop Canadian Architect and Builder, Canadian Lumberman, Electrical News, room 4 New York Life, 11 Place d'Armes. Bell tel Main 2778, Toronto
Daniel, machinist, 41 Dorchester
Geo., driver, 21 Molson av, Ville St Paul
Herbert H., com traveller, 512 St Urbain
RTIMER J. B., representative Canadian Engineering News and Steam Engineering Journal, Canadian Architect and Builder, Canadian Lumberman, and Contract Record, 11 Place d'Armes, res Montreal West
Mrs. J., wid Geo., 71 Park av
S., laborer, 20 Desrivières av
Thos., clerk G.T.R., 12 Molson av, Ville St Louis
rtimore Henry, manfrs agent and importer, web, 17 St John, h 22 Union av
rton Arthur, machinist, 27 Congregation
Arthur T., clerk G.T.R., 83 Britannia
Chas., manager Standard Light and Power Co., 29 Crescent
RTON DAVID, & SONS, Victor Sewing Machines, A. A. McKillop, agent, 10 Lemoine
H. C., clerk, 74 Anderson
Henry, of Morton, Phillips & Co., 382 St Paul
J. W., clerk, 68 Dominion, St Cunegonde
John, beltman G.T.R., 319 Magdalen
John, laborer, 163½ Richardson
John, ropemaker, 107 Chateauguay
Mrs. Jane, wid Wm., 83 Britannia
Mrs. M., 423 St Antoine

ORTON, PHILLIPS & CO., Stationers, Blank Book d Printers, Kinnard Patent, ndestructible," Flat Opening oks. Everything in the St e. 1755 Notre D

rton R.H., com traveller, 637 Av de l'Hôtel de Ville
Ralph, manager of the Temperance C W.C.T.U., 1781 Ontario
Salomon, blacksmith, 636 Wellington, ron
Samuel, clerk, 13 Belmont
W. J., clerk, 337 Seigneurs
Wm. Ily., laborer, 94 Lacroix, St Henri
sdell Alfred, switchman G.T.R., 206 Bagg

E. Frank, of E. Frank Moseley & Co., 454 lm av, Westmount
EY E. FRANK, & CO., leather merchants, 33 St Paul
d. W., of Duclos, Payan & Moseley, res St Hyacinthe
ilius, tailor, 227 St Dominique
, tailor, 23 Av de l'Hotel de Ville
ael, tailor, 232 Av de l'Hotel de Ville
e John, grocer, 78 Delorimier av
Austin, journalist, 34 St Louis sq
ley W., agent, 100 Albert
Frank, waiter, 1269 Sanguinet, Ville St Louis
ert, painter, 222 Delorimier av
ry, butcher, 1144 DeMontigny
, carpenter, 44 St Columban
, & Co., jewellers, Geo. M. Turnbull, mngr, 300 Notre Dame, and pawn office, 4 Dollard
m, carpenter, 118 Fortar
ael, boilermaker, 215 Grand Trunk
, wid Geo. W., 28 University
, polisher, 1467½ St James, St Cunegonde
ph, ment enrer, 166 Atwater av, St Henry
Alex., mngr N.K. Fairbank Co., 254 Ollivier
, Westmount
elix, grocer, 796 Lafontaine
eph Octave, bookkeeper, 437 Lafontaine
HOUSE of the Congregation of Notre Dame, ther mother St Sabienne, superioress, 40 St ean Baptiste
ell Geo. V., clerk, 359 Greene av, Westmount
n, electrician, 53 Latour
ower Drawing Office G.T.R., G. Holland, hief draughtsman, 130 St Etienne
B., bridge inspector C.P.R., 445 St Urbain
RESTAURANT, choice wines, liquors and gars, Alex. Legault, prop, cor St Urbain and s Vitré
W., clerk, Blue Bonnets
, clerk, 47 St Famille
, asst librarian McGill college, 803 Sherbrooke, h 47 St Famille
M., wid Arthur, 173 Ottawa
Solomon, bdg hse, 38 St Lawrence
Florant, laborer, 4 Amherst av
, manager Montreal General hospital, 536 Dorchester
J., clerk, 117 Chaussé
os., laborer, 37 Archambault lane
(rev), vicar St Cunegonde church, 1557 St anes, St Cunegonde

LTON & CO., Montreal Fringe d Tassel Works, 12 St Peter, Mnfrs riers', Upholsterers' and Dress ings, Barrel Buttons, Braids, Tassels, Fringes, Pompons, ents, &c. Bell Tel. Main 1648

H. A., of Moulton & Co., 648 St Antoine, St Henry
C. E., representative of Viavi Co., 648 St Antoine, St Henry
ndrew, nightwatchman, bds 11½ St Urbain
, electrical supplies, 784 Craig
, of E. C. Mount & Co., 33 Cote St Antoine ad, Westmount

NT E. C., & CO., Plumbers, Gas and Steamfitters, Bells and Annunciators Fitted. eph. Main 1265, 784 Craig st anch: 31 Cote St Antoine road ervice

Bell Tel. Westmount 387

M., of Mount Bros., 109 Osborne
, conductor, 12 Laberge lane

ARMSTRONG

THE LEADING UNDERTAKER.

MONTREAL AND LACHINE

MOUNT JOHN WM., M.D., physician and surgeon, 746 Notre Dame
" P. Edmond, M.D., physician and surgeon, 360 Dorchester
" P. G., clerk, 746 Notre Dame
" Royal Academy, Mrs. J. Lassier, superintendent, 949 Sanguinet, Ville St Louis
" Royal Av, Methodist church, rev. E. W. Crane, pastor, Mount Royal av, near Berri
MOUNT ROYAL CEMETERY, Frank Roy, superintendent. P.O. box 1027
MOUNT ROYAL CEMETERY CO., Thos. A. W. Ogilvie, president; George Durnford, secretary-treasurer, 189 St James
MOUNT ROYAL MILLING AND MANUFACTURING CO., mills 426 St Patrick av, Ville St Paul, Robert Reford, president; D. W. Ross, manager; The D. W. Ross Co., agents, room 514 Board of Trade bldg, 38 St Sacrament
" Royal Park Incline Co., Wm. Mann, vice pres and man director; W. G. Turner, sec-treasurer, room 56 Imperial building, 107 St James
MOUNT ROYAL PHARMACY, J. A. Rouleau, prop, 509 Mount Royal av, Ville St Louis
" Royal School, Arch. MacArthur, B.A., principal; Luc Vandette, caretaker, 803 St Urbain
" Royal Skating Rink, Mount Royal av, near St Urbain
" Royal Vale Dissentient School, Miss Esther Russel, teacher, Mount Royal Vale
MOUNT ST LOUIS COLLEGE, rev Bro. Symphorien, director; rev Candide Thérien, chaplain, 444 Sherbrooke
MOUNT ST MARY CONVENT, Congregation of Notre Dame, rev sister Ste Marie de l'Espérance, directress, 326 Guy
" W. E., B.C.L., advocate, 62 St James, h 746 Notre Dame, Bell tel Main 2776
" W. F., collector, 109 Osborne
" Walter W., of Mount Bros., 109 Osborne
Mountain Benjamin, carpenter, 1134 St James
" City Cycle Co., sole agents for "Bison" cycles; bicycles and all kinds of sporting goods, Alex. Chapman, prop, 2361 St Catherine
MOUNTAIN DRUG HALL, A. D. Maun, proprietor, cor Mountain and St Antoine
" Henry, caretaker, 484 St Lawrence
" St Methodist church, rev Wm. Jackson, D.D. minister, corner Torrance and Mountain
Mourier Florant, laborer, 434 Parc Logan West
Mousseau Charles, express driver, 1174 St André
" J. E., clerk, 6 Emery
" J. G., accountant, 30 St James, h 340 St Denis
" J. O., advocate, 409a Dorchester
MOUSSEAU J. OCTAVE, LL.L., advocate, room 21, 1608 Notre Dame, h 1451 do, night office, 1162 Ontario
" Jer., laborer, 39 Pie IX av, Maisonneuve
" Mrs. A., wid Judge J. A., 676 St Denis
" Narcisse, laborer C.P.R., 61 Stadacona
Mousset Mrs. B., wid Edouard., r 583 Wolfe
Moussette Ambroise, mngr J. N. Moussette & Co., 1101 St Lawrence
" Ernest, messenger, 7 Wolfe
" J. N., clerk, 250 St Elizabeth
" J. N., & Co., toys, crockery and glassware, 8 cent store, 1103 St Lawrence
" Joseph, carter, 591 Wolfe
" Leo, bricklayer, 220b Panet
" Nap., of J. N. Moussette & Co., 242 St Elizabeth
Mouton Joseph, groceries and provisions, 112 St Elizabeth, h 112½ do

Mowat John, accountant, 136 St Luke
" Mrs., wid Thos., 96 Menal
" Oswald, drug clerk, 41 St Luke
" Oswald, custom house clerk, cor Mance and St Viateur, Ville St Louis
" Robt., engineer, 514 St Antoine, St Cunegonde
" Wm. W., C.M. and Glasgow University, headmaster Grammar school, 472 Guy
Mowatt A. J. (rev), pastor Erskine church, 41 St Luke
" Geo., com traveller, 86 Fort
" Robert, mnfrs' agent, 62 Beaver Hall hill
Moyen Olivier, laborer, r 280e Panet
Moynahan Jeremiah, confectioner, 403 Wolfe
" Mrs. Kate, wid James, r 770 St Dominique
" Timothy, laborer, 164 Colborne
Moymugh Martin, roofer, 7 Desrivières
" Patrick, roofing contractor, 115 Metcalfe
Moyse H., storeman, 43 Gain
MOYSE PROF CHAS. E., B.A., University of McGill college, 802 Sherbrooke
Mudge E. W., of E. W. Mudge & Co., 22 Chomedy
" E. W., & Co., dry goods commission merchants, 5 St Peter
" H. J., 222 Board of Trade bldg, 38 St Sacrament, h 5 Crescent
" Harold, clerk Royal Ins Co., 29 Lorne av
MUDGE NICHOLAS R., agent Boiler Inspection & Insurance Co., room 222 Board of Trade bldg, St Sacrament. Bell tel Main 2046, h 29 Lorne av
Mudrie Evangeliste, laborer, bds 27 Casgrain, Ville St Louis
Muer Alfred, butcher, 50 and 51 St Ann's market, h 2a Quesnel
Mugford John, rubber boot maker, 9 Morin lane
" Wm., policeman, 54 Gain
Muggah Frederick G., foreman, 261 St Hippolyte
Muggeridge Charles, grocer, 1170 St Lawrence, Ville St Louis

Muir Andrew, milkman, 88 Knox
" Chs., milkman, 500 Clarke, Ville St Louis
" Ebenezer, farmer, 489 Notre Dame, Maisonneuve
" Ebenezer, sec and registrar of the Montreal Pharmaceutical Assn, 595 Lagauchetière, h 15 Lorne av
" G. Ernest, of Torrance & Muir, 3 St Mark
" Geo. B., city assessor, assessor's office, City hall, 1539 Notre Dame, h 129 Metcalfe
" H. B., of H. B. Muir & Co., 283 Prince Arthur
MUIR H. B., & CO., importers and com mchts, 1 St Helen, Bell tel Main 2259
Muir J. Gillespie, chief accountant Merchants Bank of Canada, 84 Sinter
" J. M. C., of D. A. McPherson & Co., 53 Union av, snn res Dixie
" James, cooper, 1088 Notre Dame
" John, plumber, 3c Diamond Court
" Mrs. E., wid Quintin, 1827 St Lawrence, Ville St Louis
" Mrs. S. J., wid A. B., private school, 350½ St Antoine
" Rolland, foreman, 84 Ryde
" Wm., caretaker, 1689 Notre Dame
MUIR WM. E., dealer in all kinds of anthracite and bituminous coals, 300 Wellington, h 4301 Boulevard, Westmount
" Wm., ropemaker, 269 Liverpool
Muirhead Geo. R., clerk, 100 Crescent
" Mrs. M., wid S., 100 Crescent
Mulcahey James, caretaker, 209 Commissioners
" Wm., carter, 175 Richardson
Mulcahy Alf., bottler, 121 Fulford
" Jas., watchman, 121 Fulford
" John, fireman, 22 Jardin
" Richard, jeweller, 121 Fulford
" W. E., machinist, 121 Fulford
Mulcair Bros. (John and Thos.), merchant tailors, 1942 Notre Dame
" John, of Mulcair Bros., 11 Argyle av
" John, laborer, 112 Marlborough
" Thos., of Mulcair Bros., 7 Argyle av
Mulchay Alf., laborer, 474 St Patrick
" Michael, laborer, 235 Grand Trunk
Muldoon Edward, laborer, r 9½ Mayor
" Edward, laborer, 16½ Latour
" J., shoemaker, 81a Rouville

Muldoon James, laborer, 1102 Berri, Ville St
" John, laborer, 23 St Etienne
Mulhall Patrick, 13 Torrance
Mulhern Dennis, laborer, 13 Eleanor
" Mich., laborer, 104 Ann
" Mrs. M., wid D., 134 Young
Mulholland Mrs. Joseph, 29 Duracher
" Mrs. L., wid W. R., 33 McGill College av
" Percy, clerk, 33 McGill College av
Mullally James, master carter, 87 Papineau sq
" John, coachman, 90 Prince
Mullany James, machinist, 35 St Geneviève
" Mrs. C., wid John, 496 William
" Mrs. M., wid J., bdg hse, 35 St Geneviève
Mullarkey John P., managing director Montreal Belt Line Railway Co., 134 Bishop
" Mrs. M., wid A., 362 St Antoine
Mullarky M. C., mnng director Carey Wire Machine Co, (Ltd), 185 St James, h
" M. C., jun., com traveller, 4 Stanley Stanley
" Michael C., clerk C.P.R., 7 McCord
" Mrs. C., wid Pat., 12 Emily
Mullaver James, 223 Canning
Mullen James, clerk, 69 Anderson
" John, produce merchant, 1569 Ontario
Mulligan J. W., clerk C.P.R., 736 Lagauchetière
" John, machinist, 98 Napoleon, St Cunegonde
" Mrs. Mary, wid John, 9½ St Columban
" Pat., laborer, 7 St Columban
Mullin & Co., machinery and mill supplies, 37 nean sq
" D. I., vet surgeon, 22 St Urbain
" J. E., pres Montreal Cold Storage & Co., incorporated, res Longueuil
" J. J., steamfitter, 183 Richardson
" James E., & Co. (J. E. Mullin), wine mer 586 St Paul
" James, blacksmith, 174 St Charles
" James Jos., clerk, 239a Henry
" Jeremiah, steamfitter, 177 St Charles
" John H., laborer, 17 Centre
" Michael, trader, 132a Dorchester
" Miss Lily, clipping bureau, 163 St James
" Mrs. C., wid Frs., 65 Tupper
" Mrs. Cath., wid Wm., 82 William
" Mrs. J., wid John, 662a Lagauchetiere
" Mrs. M. J., restaurant, 491 Craig
" Mrs. Mary, wid John, 107½ Henry
" Mrs. Mary Ann, wid D., 22 St Urbain
" Pat., of J. E. Mullin & Co., 629 Sherbrooke
" Patrick, car repairer G.T.R., 339 Charron
" W. J., machinist, 238 Knox
" William, master carter, 9 St Etienne
" William John, clerk, 91 Barre
" William P., bookkeeper, r 688 Dorchester
Mullins R., waiter, 68 Anderson
" H., V. R. customs officer G.T.R., 391 Bourg
" John, laborer, 146 Colborne
" John, cabinetmaker, 131 Fulford
" M., boots and shoes, 198 Centre
" Maurice, boilermaker, 196 Centre
" Michael, hotelkeeper, 2 St Dominique
" Miss Maria, dressmaker, 177 Lagauchetière
" Mrs. K., wid M., 132 Ottawa
" Pat., cabman, 26 Papineau sq
Mullock David, pedlar, 534 St Dominique
Mulock John H., clerk audit office C.P.R., 438 av, Westmount
Muloin Moise, of Noel, Germain & Muloin Catherine
Mulrooney John, laborer, r 78 St Augustin, St
" John, engineer, 102 Poupart
Mulvey Patrick, laborer, 117 Murray
Mulvin Jean Marie, joiner, 109 Chaussé

MUNDERLOH & CO., Estab.
IMPORTERS of German,
and Belgian Goods,
Wholesale Electric Supplie
Also Shipping and Commissio
chants, 61 St Sulpice

ames, laborer, 1102 Berri, Ville St
laborer, 23 St Etienne
rick, 13 Torrance
ennis, laborer, 13 Eleanor
, laborer, 194 Ann
M., wid D., 134 Young
d Mrs. Joseph, 29 Durocher
L., wid W. R., 33 McGill College av
, clerk, 33 McGill College av
ames, master carter, 63 Papineau sq
, coachman, 90 Prince
ames, machinist, 35 St Genevieve
C., wid John, 496 William
M., wid J., bdg hse, 35 St Genevieve
y John P., managing director Montreal
elt Line Railway Co., 133 Bishop
M., wid A., 362 St Antoine
M. C., mang director Carey Wire
achine Co. (Ltd), 187 St James, h do
C., jun., com traveller, 4 Stanley
tanley
hnel C., clerk C.P.R., 7 McCord
. C., wid Pat., 12 Emily
James, 223 Canning
ames, clerk, 69 Anderson
an, produce merchant, 1560 Ontario
J. W., clerk C.P.R., 736 Lagauchetiere
an, machinist, 98 Napoleon, St Cunegonde
s. Mary, wid John, 91 St Columban
t., laborer, 7 St Columban
& Co., machinery and mill supplies, 27
ncan sq
I., vet surgeon, 22 St Urbain
E., pres Montreal Cold Storage & F
Co., incorporated, res Longueuil
J., steamfitter, 183 Richardson
mes E., & Co. (J. E. Mullin), wine mer
586 St Paul
mes, blacksmith, 174 St Charles
mes Jos., clerk, 239a Bleury
eremiah, steamfitter, 177 St Charles
ohn H., laborer, 17 Centre
ichael, trader, 122a Dorchester
iss Lily, clipping bureau, 163 St James
rs. C., wid Frs., 63 Tupper
rs. Cath., wid Wm., 82 William
rs. J., wid John, 662a Lagauchetiere
rs. M. J., restaurant, 491 Craig
rs. Mary, wid John, 107½ Bleury
rs. Mary Ann, wid D., 22 St Urbain
at., of J. E. Mullin & Co., 629 Sherbrooke
atrick, car repairer G.T.R., 339 Charron
, J., machinist, 238 Knox
William, master carter, 9 St Etienne
William John, clerk, 91 Barre
William P., bookkeeper, r 688 Dorchester
s R., waiter, 68 Anderson
., V. R. customs officer G.T.R., 391 Bou
ohn, laborer, 146 Colborne
ohn, cabinetmaker, 131 Fulford
., boots and shoes, 198 Centre
aurice, boilermaker, 196 Centre
ichael, hotelkeeper, 2 St Dominique
iss Maria, dressmaker, 177 Lagauchetiere
rs. K., wid M., 132 Ottawa
at., cabman, 26 Papineau sq
k David, pedlar, 534 St Dominique
k John H., clerk audit office C.P.R., 438
av, Westmount
Moise, of Noel, Germain & Molois
Catherine
ncy John, laborer, r 78 St Augustin, S
ohn, engineer, 102 Ponpart
Patrick, laborer, 117 Murray
Jean Marie, joiner, 109 Chaussé

UNDERLOH & CO., Estab. 1
IMPORTERS of German,
and Belgian Goods,
Wholesale Electric Supplie
Shipping and Commissio
chants, 61 St Sulpice s

h Henry, of Munderloh & Co., 49 Mansfield
W. C., wid W., 49 Mansfield
Elias, conductor, 420 Seigneurs
d. Geo., clerk G.T.R., 62 Congregation
ge, plasterer, 517½ Seigneurs
s, carter, 121 Nazareth
46 Pie IX. av, Maisonneuve
W. J., bookkeeper, 648 Sanguinet
Torres, mnfs and importers of corks and
kwood, J. H., Fullo, mngr, 160 McGill
James F., local freight agent C.P.R., 1 Berri,
13 Bayle
PAL HALL OF MAISONNEUVE, Hubt.
esperlins, mayor; M. Gustave Eeremont,
etreas, Bell tel East 1323, Merchants tel
23, 496 Notre Dame, Maisonneuve
PAL LABOR BUREAU, Urbain Lafontaine,
nger, 1501 Notre Dame
PALITY OF DELORIMIER, J. B. N.
abot, mayor; Arthur Yale, sec.-treas., 626
elorimier av
Notre Dame de Grace Ouest, D. Jeremie
earle, mayor; Pierre Lemieux, Joseph
urtubise, John L. Brodie, Robert Brodie,
. N. Trenholme, Jos. Vaillant, councillors;
on Descaries, sec-treas.
etite Cote, Antoine Lafond, mayor, Leon
afond, sec; George Kidd, John Nesbitt,
lenie David, jun., Frs. Xav. David, J. Ite
ories, Patrick Power, councillors
ALITY OF VILLAGE OF ST LAMBERT,
J. Wildmbey, mayor; James Beatty, sec-
eas. Lorne av, St Lambert
l, butcher, 150 Coursol, St Cunegonde
, moulder, 53 Wolfe
, storeman, 179 Colerane
t, 55 Wolfe
TEWART, & CO (Stewart and Stewart
nden Munn), general commission mer-
ants, room 412 Board of Trade bldg, 38 St
erament
art, of Stewart Munn & Co., 221 Peel
art Munden, of Stewart Munn & Co., 221
el
, moulder, 53 Wolfe
ALEXANDER, M.D., L.R.C.P. London,
R.C.S Edinburgh, physician and surgeon,
Dorchester, office hours 9 to 11 a.m., 3 to 4
., 7 to 8.30 p.m.
, laborer, 70 Bourbonnière av, Maisonneuve
D., & CO., groceries and provisions, 2567
Catherine
, of D. D. Munro & Co., 68 Mackay
d, of Gilchrist & Munro, 32 St Louis sq
an, machinist, 113 Workman
, shipper, 82 Aylmer
pholsterer, 618 St Lawrence
foreman, 657 St James
J. H., 16 Sussex
., 539 Argyle av, Westmount
Theresa, 7 Napoleon
Catherine, wid Wm., 65 Bishop
carter, 536 St Antoine, St Cunegonde
es. A., of Munroe Bros., 401 Burnside place
BROS. (A. A. and G. H.), gents' furnish-
, 246 St Catherine
cklayer, 95 Ryde
ver G.T.R., 343 Magdalen
of Munroe Bros., 102 Crescent
, with Metropolitan Life Ins., 22a Laval av
laborer G.T.R., 317 Magdalen
laborer, 133 Wellington
JOHN A., D.D.S., surgeon dentist, 2641 St
herine, h do
id Wm., 4843 St Catherine, Westmount
, mangr Canada Paint Oil Co., 47 Crescent
, brakeman, 181 Atwater av, St Cunegonde
manager Eagle Baking Powder Co., 52 Ar-
ay
bert, employee Gas Co., 312 Magdalen
e H., employee Bell Tel Co., 59 Arcade
N RODERICK L., advocate, room 801 N.
dg, 11 Place d'Armes, h 58 Mance
J. H., bookkeeper, 3 Underhill place, off
niversity
, gauger, 119 Knox

PAINTER
HOUSE, SIGN AND FRESCO
GEO. S. KIMBER
Tel. 3287
2466 St. Catherine Street

Murdoch Johnson, laborer, 106 Wellington
" Ralph H., cooper, 128 Amherst
" Thos., glass beveller, 2 Thibodeau av
" Walter, machinist, 2707 Notre Dame
" Watters W., com traveller, 245 St Antoine
" Wm., shipper, 3 Underhill place, off 247 University
Murdock Jos., conductor G.T.R., 222 Congregation
" Max., com traveller, Turkish Bath hotel, 140 St Monique
" Thos., laborer, 1084 Av de l'Hotel de Ville
" Wm., carter, 232 Ann
Murison John, carpenter, 110 Mance, Ville St Louis
Murphy A. A., accountant, 418 Guy
" A. McA., bookkeeper, 2 Lincoln av
" Albert, moulder, 81 Ryde
" Andrew, moulder, 229 Colerane
MURPHY BROS. (James Jos. Murphy, trustee), agents for Great Pacific Tea Co., grocers and wine merchants, 509 and 513 St James and 2 St Margaret
" Cornelius, laborer, 96 Nazareth
" Cornelius J., clerk, 455 Lagauchetière
MURPHY D. R., advocate, 22 Street Railway chambers, cor Craig and Place d'Armes hill. Bell tel Main 2651, h 935 St Denis
" Daniel, laborer, r 91 St Patrick
" Daniel, laborer, 658 Beaudry
" Daniel, laborer, 648 Fullum
" Daniel, laborer, 77 Nazareth
" Daniel, collector, 103 Inspector
MURPHY DANIEL, saddler, 402 St James, h 400 do
" David, elevatorman, 167 Drolet
" David, switchman, Van Horne av, Outremont
" David, laborer, 84 Richmond
" David, blacksmith, 104 Rosel
" David A., draughtsman, 62 Hallowell, Westmount
" E. H., station agent, 134 Cathedral
" F., 546 Laval av
" Frank, theatrical manager, 192 Peel
" & Fraser, plumbers, 107 Inspectors
" George, laborer, 21 Young
" George, bookkeeper, 181 Cadieux
" Henry, laborer, 30 St Antoine
" Hugh, farmer, Ville Notre Dame des Neiges
" Isaac, laborer, 157 Dalhousie
" J., brakeman, 67 Dalhousie
" J. T., foreman shoecutter, 10 Richmond
" James Jos., of Murphy Bros., 503 St James
" James, horseshoer, 138 Wellington, h 174 Nazareth
" James, caretaker, 20 Dupré
" James, cigarpacker, 946 Av de l'Hotel de Ville
" James, grocer, 72 Mullins
" James, cooper, 67 Nazareth
" James, engineer, 14 Richmond
" James, druggist, 495 Selgneurs
" James, laborer, 176 St Catherine
" James, roofer, 546 Laval av
" James, carter, 605 Fullum
" James, restaurant, 9 St Sulpice, h 11 do
" James, carter, 131 Mitcheson
" James Jos., trustee estate J. B. Murphy and Murphy Bros., 509 St James
" Jeremiah, glassblower, 229 Fullum
" Jeremiah, gardener, 372 Seigneurs
" Jeremiah, laborer, 271 William
" John, laborer, 67 Colborne
" John, laborer, 112 St George
" John, laborer, 28 Richardson
" John, carter, 100 Colborne
" John, clerk, 575 St Hippolyte

Murphy John, cutter, 168 Colerane
" John, laboror, 266 William
" John, steamfitter, 195 McCord
" John, painter, 2236 St Catherine, h 254 Mountain
" John, apprentice, 355 Seigneurs
" John, laborer, 306 Liverpool
" John, tea merchant, 556 Cadieux
" John, boilermaker, 104 Farm
" John, of John Murphy & Co., 9 Summerhill av

MURPHY JOHN,
PAINTER and DECORATOR,
Importer of Fine Wall Papers and Artists' Materials,
2236 St Catherine st,
h 254 Mountain

Murphy John, watchman G.T.R., 6 Knox
" John, painter, 71 Richardson
" John, agent, 58 Hermine
" John H., laborer, 81 Anderson

MURPHY JOHN, & CO.,
Corner St Catherine and Metcalfe sts, Montreal; and 69 and 68 Sparks st, Ottawa,
IMPORTERS OF
Fancy and Staple DRY GOODS and French KID GLOVES,
Furnishers of Kitchen Utensils of every description. Also Manufacturers of LADIES' MANTLES, MILLINERY, COSTUMES and SKIRTS, and Ladies' and Children's COTTON UNDERCLOTHING.
Bell Tel Uptown 933

Murphy Jos., nickelplater, 155 Park av, St Henry
" Jos., bookkeeper, 487 St André
" Jos., laborer, 270 Amherst
" Lawrence, japanner, 76 Richelieu
" M. F., accountant, 542 Rivard
" Matthew, ropemaker, 624 Fullum
" Matthew, nightwatchman, 143 Shaw
" Maurice, painter, 77 Forfar
" McKay, laborer, 62½ Mayor
" Michael, restaurant, 94 William
" Michael, laborer, r 89 Murray
" Michael, foreman, 34 Maple av, St Ann Ward
" Michael Stewart, 78 Osborne
" Michael, fireman, 13½ Gain
" Michael, laborer, 43 Gain
" Michael, laborer, 171 Island
" Michael, clerk, 35a St George
" Michael, saloon, 161 Duke
" Miss A., fruits, 34½ St Hippolyte
" Miss Annie, 12 Lagauchetière
" Miss Gertrude, of G. & M. Murphy, 2440 St Catherine
" Miss M., cigar and candy store, 369 Wellington
" Miss Minnie, of G. & M. Murphy, 2440 St Catherine
" Misses G. and M., dressmakers, 2440 St Catherine
" Mrs., 65 Nazareth
" Mrs., 33 Dowd
" Mrs., wid, 108 Parthenais
" Mrs., wid, 128a Dorchester
" Mrs., wid A., 1207 Cadieux, Ville St Louis
" Mrs., wid Dan., 170 Colerane
" Mrs., wid Thomas, 626 Fullum
" Mrs. A., wid J., 16 Dupré
" Mrs. Annie, wid John, 69 St Timothée
" Mrs. Amy, wid James, 1415 DeMontigny
" Mrs. C., wid Thomas, 4 Gareau lane

Murphy Mrs. Catherine, wid Michael, r 96 St
" Mrs. Delphine, wid Thomas, 840 DeMont
" Mrs. E., wid Alfred, fruit and cigars James
" Mrs. G., wid hon Ed., 836 Dorchester
" Mrs. Helen, wid J., 66 St Elizabeth
" Mrs. June, wid Edward, r 54 Young
" Mrs. L., wid M., 88½ St Antoine
" Mrs. M., wid George, 362 Drolet
" Mrs. M. A., wid Jas., 84 William
" Mrs. M. L., wid Jas., 115 St Augustin, St
" Mrs. Mary, wid James, midwife, 172 Ottaw
" Mrs. Mary, wid Peter, 42 Colerane
" Mrs. Mary, wid John, 129 Murray
" Mrs. Mary Ann, wid Dennis, 132 St Timot
" Mrs. P., wid James, 503 St James
" Mrs. Rose, wid Henry, cigar store, 401 St
" Mrs. Sarah, wid Samuel, 443 Magdalen
" Mrs. Sarah, wid P. J., 258 William
" Nicholas, conductor M.S.R., bds 73 St Ale
" Nicholas, 817 St Denis
" P. E., mineral waters, 19 Berthelet
" P. L., machinist, 63 Richmond
" Pat., engineer C.P.R., 597 St Urbain, V Louis
" Pat., supt Williams Mnfg Co., 139 Lusign
" Patrick, cooper, 157½ Wellington
" Patrick, laborer, 6 Hunter
" Patrick, manager Leonidas Villeneuve & St Hippolyte
" Patrick, milkman, 42 Grand Trunk
" Patrick, fireman, 33 Latour
" Patrick, laborer, 27½ Papineau sq
" Patrick, 822 Sanguinet
" Patrick, laborer, 43 Young
" Patrick, leathercutter, 115 St Augustin, St
" Patrick, laborer, 18 Olier
" Peter, trader, 369 Wellington
" Peter, clerk, 80 Anderson
" Peter, stationery, 814 Dorchester, h do
" Peter S., 82 Durocher
" Richard, carter, 168½ St Antoine
" Ricard, laborer, 65 St George
" S. P., manager, 343a Cadieux
" Stephen, of Murphy Bros., 39 St David la
" T. M., clerk, 76 Workman
" Terence, cutter, 1207 Berri
" Thos., glassblower, 209 Shaw
" Thomas, trader, 151 Inspector
" Thomas, beer bottler, 770 Berri
" Thomas, moulder, 271 William
" Thomas, boilermaker, 119 Britannia
" Thomas, fireman, 69 Britannia
" Thomas, police sergeant, 519 Huntly
" Thomas, laborer, 31 Dowd
" Thomas, police lieut, 102 Chenneville
" Timothy, jun., moulder, 9 Jurors
" Timothy, sen., moulder, 9 Jurors
" Timothy, moulder, 31 Jurors
" Timothy, 60 Marlborough
" W. J., market inspector, 84 William
" Wm. J., of Murphy Bros., 503 St James
" W. S., 836 Dorchester
" William, engineer, 134 St Gabriel, Pet Turcot
" William, grocer, 67 Britannia, h 42 Mon
" William, motorman, 99 Frontenac
" William, fireman, 130 Grank Trunk
" William, laborer, 9 Anderson
" William, cigarmaker, 210 Aqueduct
" William, machinist, 46 Agnes, St Henr
" William H., bookkeeper, 356 Notre D sonneuve
" William, mail conductor G.T.R., 46a C
" William, printer, 1405 DeMontigny
" William, steamfitter, 492 St Lawrence
" Wm., r 46 Young
" Wm., clerk, 31 McCord
" Wm., of Murphy & Fraser, 492 St Law
" Wm., contractor, 28 St Augustin
" William, r 50 Young

Murray —, driver, 31 Versailles
" A. C., clerk, bds 114 St Hubert
" A. P., with W. T. Benson & Co., 94 Westmount
" Albert, mercantile agency, 35 Concord

Alex., collector, 11 Evans
ex., jun., accountant, 700 St Antoine, St Henry
ex., sen., sec-treas St Henry Dissentent School and accountant, 700 St Antoine, St Henry
drew, clerk District Telegraph Co., 25 Buckingham av
drew, sculptor, 240 Greene av, Westmount
drew, laborer, 181a Chatham
drew F., of Andrew F. Murray & Co., 234 Greene av, Westmount

RRAY ANDREW F., & CO.,
Cenerai Contractors
and Dealers in
NTELS, CRATES AND TILES
Bleury St., Montreal.
al personal attention given to re-
f Public Buildings, Banks, etc.
Telephone Main 2831

Arthur, plasterer, Rose de Lima, St Henry
ille, clerk, bds 114 St Hubert
rles, laborer, 142 Letourneux av, Maisonneuve
rles, laborer, 67 St Patrick
id, com traveller, 71 Parthenais
rard, laborer, 75 Britannia
E., brakeman, 188 Quesnel
ncois, agent, 954 Berri
k, laborer, 37 Coté
M.D., physician, 1868 St Catherine
Ville, bank clerk, res Longueuil
, bookbinder, 9 Evans
ge, laborer, 9 Grant
ce, laborer, 1366 Notre Dame
ge, journalist, 11 Brunswick
ge, trader, St Hubert, Villeray
ge C., com traveller, 6 Woodstock av, St Kunegonde
ld, messenger, r 42 Duke
y, bdg hse, 27 Brunswick
gar store, 47 University
., drug clerk, 52 Christopher Columbus
ark (rev), LL.D., professor of mental and oral philosophy, McGill University, h 340 Wood av, Westmount
, clerk, 42 Duke
, florist, 822 Dorchester, 234 and 240 Greene
, Westmount
es, com traveller, 23 Winchester av, Westmount
es, agent, 1629 St James, St Henry
es, steamfitter, 65 Parthenais
es, engineer, 352 Mentana
es, machinist, 18 Park av, St Henry
J., bookkeeper, Hillsview av, Montreal West
es R., ins clerk, res Sault au Recollet
, joiner, 459 Seigneurs
, clerk, 360 St Dominique
, laborer, 52 Prince
, laborer, 100 Delorimier av
, machinist, 68 St Martin
JOHN, manager District Telegraph Co., St John, h 35 Buckingham av
, blacksmith, 18 Park av, St Henry
C., ship liner, caulker, carpenter and cattle p., 23 Commissioners, bds Balmoral hotel,
2 Notre Dame, res Hawkesbury, Ont.
plasterer, Boyer, St Denis ward
h, laborer, 63 St Louis
el, carter, r 74 Mansfield
el, laborer, r 89 Murray
—, clerk, 9 Hutchison
—, milliner, bds 17 Church
Annabella, Murray av, Westmount
Frances, dressmaker, 2430 St Catherine
M. C., dressmaker, 1259 Dorchester
Mary, 172 St Urbain
wid John, 134 Mountain

CALEDONIAN
THE OLDEST
SCOTTISH FIRE OFFICE.

Murray Mrs. Arthur, vegetables, 4 St Ann's market, north side, h Young
" Mrs. Bridget, wid Pat., 54 St Patrick
" Mrs. C., wid J. Bte., 52 Christopher Columbus
" Mrs. Ellen, wid John, 150 Laguuchetière
" Mrs. Helen, wid Wm., 278 St Hippolyte
" Mrs. J., wid Alex., Murray av, Westmount
" Mrs. J. C., wid Jas., 2069 St Catherine
" Mrs. Jane, wid John, 284 St Urbain
" Mrs. Jane A., wid James, clothing, 135 McGill, h do
" Mrs. Marg., wid Mat., 35 St Hippolite
" Mrs. P., confectionery, 725 Charlevoix, h 723 do
" Norman, news and advertising agent, 21 Beaver Hall hill
" Owen, laborer, 135 Drolet
" P., shoemaker, 174½ Chatham
" P., laborer, 53 Darling
" Pat., policeman, 385 Wellington
" Patrick, laborer, 255 Ottawa
" Patrick, steamfitter, 99 Davidson
" Pat. Jos., C.P.R. policeman, 1259 Dorchester
" Robt., foreman, 67 Parthenais
" Robt., clerk C.P.R. Tel., 25 Buckingham av
" Robt., com traveller, Montreal West
" Robert C., com traveller, 732 St Denis
" Stevens, agent, 484 Drolet
" Thomas, cigarmaker, 312 Laval av
" Thomas, agent, 56 Lusignan
" Thomas, laborer, 199 McCord
" W., Dominion Express Co., 25 Buckingham av
" W. A., of Murray & Williams, 6 Cathcart
" W. C., mngr Pugsley, Dingman & Co., Comfort Soap Co., 33 St Nicholas
" W. J., machinist, 74 Forfar

MURRAY WM.,
PRACTICAL FURRIER
Fine Furs a Specialty,
7 Philips Square (East Side)
Bell Tel. Uptown 1073,
h 100 Durocher

Murray Wm., boots and shoes, 933 St Lawrence, h 889 St Dominique
" William, 17 Latour
" William, cutter, 574 St Hippolyte
" William, cutter, 56a St Hippolyte
" William, carpenter, 45 St George
" William J., motorman, 270 St Hippolyte
MURRAY & WILLIAMS, proprietors Montreal Yacht agency, 17 St John
Murren H., customs clerk, 379 Mance
" Michael, carter, 201 St Charles Borromée
Musgrave J. J., storeman, 444 Victoria av, Westmount
Musgrove J. Bte., carpenter, 2 Kent
Mussell C. G., com traveller, 4475 Western av, Westmount
" James, millwright, 27 Coursol
" W. Lorne, of Lyman, Knox & Co., 4475 Western av, Westmount
Mussen A. E., discount clerk Merchants' Bank of Canada, 1256 Dorchester
" Estate Thomas, H. S. Mussen, mngr, 4 St Lambert
" Henry Smith, of Estate Thos. Mussen, Bellevue hall, 974 Dorchester

Mussen Thomas, Estate, (H.S. Mussen), fancy and staple dry goods, 2, 4 and 6 St Lambert
" W. W., res 514 St Joseph, Lachine
Muth Charles, confectioner, 6 Emily
" Fred., pastry cook and confectioner, 421b St Lawrence, h 421c do
" Joseph, clerk, 317 Dorchester
" Wm., dentist, 317 Dorchester
Mutton William, printer, 159 Laval av
MUTUAL FIRE INSURANCE CO. OF THE CITY OF MONTREAL, Azarie Lamarche president; J. B. Latleur, secretary-treasurer, 9 St Lambert hill
MUTUAL LIFE INSURANCE CO. OF NEW YORK, Fayette Brown, general manager; W. O. H. Dodds, cashier, rooms 50 and 51 Imperial bldg, 107 St James
MUTUAL RESERVE FUND LIFE ASSOCIATION OF NEW YORK, D. Z. Bessette, gen manager, 12 Place d'Armes, h 17 Laval av
" Union Telegraph Co., G. D. Perry, sec., 44 St François Xavier
Muus J. H., storeman, 42 City Councillors
" J. H., janitor, 192 Bleury
Myers A. E., 15 Tower av
" A. W., of Myers Bros., bds 204 St Lawrence
" B., com traveller, 128 Crescent
" B. S., com traveller, 92 Union Av
" Bell, pedlar, 127 Vitré
" Bros. (S. P. & J.), wholesale jobbers, 24 St Lawrence
" Edward, laborer, 116 Murray
" Frank, laborer, 153 Lafontaine
" Joseph, representative Copeland-Chatterson Co., Ltd., 432 Board of Trade bldg, h 16 Albina
" Mrs. M., wid W. T., 97 Union av
" Mrs. Sophie, music teacher, 128 Crescent
" P., com traveller, 128 Crescent
" P. Alex., engineer, 285 Charron
" Pat., fitter G.T.R., 327 Magdalen
" S. B., com traveller, bds 92 Union av
" S. P., of Myers Bros., bds 204 St Lawrence
" Sam., watchmaker and jeweller, 1896 Notre Dame, h 23 University
" Samuel, com traveller, 129 Park av
" Wm., laborer, 169 Moreau
Myette André, stonecutter, 443 Av de l'Hotel de Ville
" C., plumber, 114 Stanley, h 329 Cadieux
" Henri, blacksmith, 34 St Jean Baptiste, Turcot Village
" George, laborer, 34 St Jean Baptiste, Turcot Village
" Gilbert, bricklayer, r 1096 St Lawrence
" Joseph, laborer, 31 Levis, St Cunegonde
" Miss E., dressmaker, 329 Cadieux
" Mrs. E., wid A., dressmaker, 186 Sanguinet
" Nap., plumber, 233 Sanguinet
Myles Edward, carter, 156 Manufacturers
" John, plumber, 40 St Margaret
" Thos., engineer, 200 Ropery
Mynard John, fitter, 19 Congregation
Mynett Sidney, laborer, 215 Congregation
Myrand Louis, carpenter, 42 St Martin
Myre A., laborer, 6 Barré, St Henry
" Alfred, driver, 74 Turgeon, St Henry
" Arthur, contractor, 172 Beaudoin, St Henry
" Chas., med student, 1717 Notre Dame
" Etienne, carter, 98 Turgeon, St Henry
" Joseph, clerk, r 98 Turgeon, St Henry
" Honorius, laborer, r 104 Turgeon, St Henry
" Lorenzo, carter, 88b Turgeon, St Henry
Nadeau Arthur, 27 St Louis sq
" Art., grain and hay, 3 Vitre, h 1510 Notre Dame
" Cyrille, carpenter, 514 Beaudry
" E., laborer, r 509 Seigneurs
" Edouard, confectioner, 21 Commissioners
" Edouard, shoemaker, 99 Fulford
" Edward, laborer, 33 Wellington
" Ernest, drug clerk, 362 Rachel
" Frs., storeman, 257 St Dominique
" Frs., machinist, r 696 Lafontaine
" G. R., messenger sheriff's office, Court house, 1577 Notre Dame, h 210 Berri
" Geo., laborer, Van Horne av, Outremont
" Honoré, machinist, 130 Richelieu, St Cunegonde
" J. Bte., trader, 285 Maisonneuve
Nadeau J. Bte., saddler, 477 Wolfe, h 470
" Jean, carpenter, 1074 St André
" Jos., painter, 178 Maisonneuve
" Jos., shoemaker, 91 Fulford
" Joseph, shoemaker, 32 Orleans av, Ma
" L. B., clerk, 220a St Elizabeth
" Louis Alex., manager Thibaudeau St Louis sq
" Louis, painter, bds 1631 Notre Dame
" Ludger, clerk, 285 Cadieux
" Mrs. E., wid F., 304 Panet
" Mrs. H., wid Chas., 166 Av de l'Hotel d
" Napoleon, carpenter, 205 Rivard
" Oscar, driver, 9 Sydenham lane
" Ovila, baker, 9 Papineau sq
" P. O., tea and coffee, 3114 Notre Dame, St Cunegonde
" Philias, bricklayer, 10 Nonancourt, off P
" T. H., messenger, 210 Berri
" see Nadon
Nadelweiss Henry, furrier, 3523 Notre Dame S
" R., & Co., millinery, 427a St Lawrence
" R., of R. Nadelweiss & Co., 3523 Notre D Henry
Nadler Ab., pedlar, 335 Cadieux
Nadon Alfred, laborer, Mountain av, Ville Dame des Neiges
" André H., shoemaker, 71 Common, bds Nun
" Arthur, barber, 72 Brebœuf
" Damase, laborer, 503 St Hippolyte
" François, plasterer, 814 Lafontaine
" Isaie, laborer, Mountain av, Ville Notre des Neiges
" J. Bte., tinsmith, 761 Albert, St Cunegon
NADON J. L., secretary-treasurer, Sault au
" Jos., bricklayer, 1805 Labelle, St Denis
" Jos., conductor M.S.R., 864 St Hippolyte
" Joseph, carriagemaker, 139a Panet
" Joseph, moulder, 460 Plessis
" Mrs. Virginie, wid Félix, r 247 St Phil Henry
" Nap., bricklayer, r 241 St Philippe, St H
" Noe, tinsmith, 46 Lacroix, St Henry
" Philibert, laborer, 458 St Hippolyte
" Pierre, of Courville, Nadon & Co., 32 Pro West
" Télesphore, joiner, 70 Brebœuf
" Vincent, laborer, 151 Drolet
Nadreau Edouard, shoemaker, 8 Allard
" Joseph, grocer, 394 Maisonneuve, h 26
Naegele Louis P., American customs emp Montana
Naegle Victor, police lieutenant No. 2 St Craig, h 134 Rachel
Nagar Salba, lunch room, 71½ St Paul
Nagle Mrs. C., wid Maurice, 423 Wellington
Nairn A. M., inspector Caledonian Ins. Co., H
" Jas., gardener, 291 Drummond
Nantais Désiré, blacksmith, 287 St Timothée
" Eugene, laborer, 139 Panet
" J. Bte., blacksmith, bds 9 Papineau sq
" Jos., laborer, 110 Parthenais
" Napoléon, cigarmaker, 75 St Timothée
" Oscar, shoemaker, 245 Maisonneuve
" Wm. E., clerk, 867 St Urbain
Nantel Adélard, shovel maker, 230 Dufferin St Paul
" Alphonse, laborer, St Frs Xavier, Bea Longue Pointe
" Alphonse, carter, r 108½ Versailles
" Alphonse, carpenter, 53a Wolfe
" Amélée, laborer, r 75 Marlborough
" Arsène, bridgeman, 147 Church av, Ville
" Arthur, artist lithographer, 259 Letour Maisonneuve
" Avila, butcher, 125 Dufresne, h 132 Loga
" Camille, laborer, r 169 St Martin
" Chas., laborer, 143 Dufresne
" D., laborer, 699 Grand Trunk
" Damase, storeman, 1428 St Denis
" David, laborer, r 78 St Augustin, St He
" Elzéar, carter, 63 Moreau
" Emmanuel, trader, 4 Bonsecours mark Amherst
" Evariste, barber, 1663 Ontario

. Bte., saddler, 477 Wolfe, h 479 do
n, carpenter, 1074 St Andre
, painter, 178 Maisonneuve
, shoemaker, 91 Fulford
eph, shoemaker, 32 Orleans av, Maisc
3., clerk, 220a St Elizabeth
is Alex., manager Thibaudeau Br
t Louis sq
is, painter, bds 1634 Notre Dame
dger, clerk, 285 Cadieux
s. F., wid F., 304 Panet
s. H., wid Chas., 166 Av de l'Hotel de V
poleon, carpenter, 205 Rivard
ear, driver, 9 Sydenham lane
ila, baker, 9 Papineau sq
O., tea and coffee, 3114 Notre Dame, h
St Cunegonde
nilas, bricklayer, 10 Nonancourt, off Pa
H., messenger, 210 Berri
e Nadon
reiss Henry, furrier, 3523 Notre Dame St
., & Co., millinery, 427a St Lawrence
.,of R. Nadelweiss & Co., 3523 Notre Da
Henry
r Ab., pedlar, 335 Cadieux
n Alfred, laborer, Mountain av, Ville
Dame des Neiges
André H., shoemaker, 71 Common, bds
Nun
Arthur, barber, 72 Brebœuf
Damase, laborer, 503 St Hippolyte
François, plasterer, 814 Latontaine
Isaie, laborer, Mountain av, Ville Notre
des Neiges
J. Bte., tinsmith, 761 Albert, St Cunegon
ON J. L., secretary-treasurer, Sault au R
Jos., bricklayer, 1805 Labelle, St Denis w
Jos., conductor M.S.R., 864 St Hippolyte
Joseph, carriagemaker, 139a Panet
Joseph, moulder, 460 Plessis
Mrs. Virginie, wid Félix, r 247 St Philip
Henry
Nap., bricklayer, r 241 St Philippe, St He
Noe, tinsmith, 46 Lacroix, St Henry
Philibert, laborer, 458 St Hippolyte
Pierre, of Courville, Nadon & Co., 32 Par
West
Télesphore, joiner, 70 Brebœuf
Vincent, laborer, 151 Drolet
reau Edouard, shoemaker, 8 Allard
Joseph, grocer, 394 Maisonneuve, h 37
gele Louis P., American customs empl
Mentana
gle Victor, pollce lieutenant No. 2 St
Craig, h 133 Rachel
ar Salba, lunch room, 71½ St Paul
gle Mrs. C., wid Maurice, 423 Wellington
rn A. M., inspector Caledonian Ins. Co., H
Jas., gardener, 291 Drummond
tais Désiré, blacksmith, 287 St Timothée
Eugene, laborer, 139 Panet
J. Bte., blacksmith, bds 9 Papineau sq
Jos., laborer, 140 Parthenais
Napoléon, cigarmaker, 75 St Timothee
Oscar, shoemaker, 245 Maisonneuve
Wm. E., clerk, 867 St Urbain
tel Adélard, shovel maker, 230 Dufferin
St Paul
Alphonse, laborer, St Frs Xavier, Bea
Longue Pointe
Alphonse, carter, r 108½ Versailles
Alphonse, carpenter, 53a Wolfe
Amédée, laborer, r 75 Marlborough
Arsène, bridgeman, 147 Church av, Ville
Arthur, artist lithographer, 230 Letour
Maisonneuve
Avila, butcher, 125 Dufresne, h 132 Loga
Camille, laborer, r 169 St Martin
Chas., laborer, 143 Dufresne
D., laborer, 699 Grand Trunk
Damase, storeman, 1428 St Denis
David, laborer, r 78 St Augustin, St He
Elzéar, carter, 63 Moreau
Emmanuel, trader, 4 Bonsecours mark
Amherst
Evariste, barber, 1663 Ontario

Emile, laborer, 365a Richmond
A. (hon), advocate, editor Le Monde, prop
La Minerve and Le Monde Canadien, 50 Duro-
cher
ri, joiner, 177 Richelieu, St Cunegonde
dore, joiner, 327 Beaudry
el, restaurant, 673 Ontario, h 675 do
A., bookkeeper, 114 Pare Logan West
Bte., joiner, 237 St Philippe, St Henry
Bte., jun., grocer, 33 Langevin, St Henry,
27 do
Bte., jun., millwright, 27 Langevin, St Henry
n, baker, 116 Galt av, Ville St Paul
, laborer, 106 Logan
, laborer, 286 Manufacturers
eph, leathercutter, 209 Lafontaine
eph, painter, 369b Champlain
eph, laborer, 105 Logan
eph, of Nantel & Piche, 209 Lafontaine
eph, shoemaker, 1058 DeMontigny
eph, laborer, 39 St Gabriel, Tureot Village
eph, springmaker, 59 Stadacona
eph, cooper, 1157 St Antoine, Westmount
eph, provisions, 1 Bonsecours market, h 37
herst
eph, machinist, 40 Iberville
B., grocer, 68 Lagauchetiere, h 7 Papineau sq
te, leathercutter, 115 St Augustin, St Henry
., carpenter, 29 Langevin, St Henry
n, laborer, 170 St Martin
is, joiner, 24 St Augustin, St Henry
, joiner, 90 St Peter, St Henry
ime, laborer, 128 Logan
Celina, wid Wm., r 159 Champlain
D., wid J. Bte., 309 DeMontigny
Emma, wid Henri, 77 Logan
H., wid A.,, bdg hse, 40 Iberville
Louise, wid A., 230 Dufferin av, Ville St
el
ter, 22 Langevin, St Henry
St Elizabeth
re. 14 Prefontaine
309 DeMontigny
, carter, 221 St Ferdinand, St Henry
che, boots and shoes, 1368 Notre Dame
re, carter, 270 St Louis, Ville St Louis
re, laborer, 92 Seaton
aborer, 75 Leroux
bacconist, 90 Dufresne
or, moulder, 242 St Ferdinand, St Henry
or, shoemaker, 1575 St Hubert
, shoemaker, 310 Wolfe
aborer, 182 St Dominique
red, carter, 1153 St Antoine, Westmount
C., Bank of Montreal, 109 St James
y, baker, 112 Plessis
nard, gardener, Notre Dame, Beaurivage,
ngue Pointe
, salesman, bds 29 Beaver Hall hill
, laborer, r 309 Grand Trunk
—, 30 Dorchester
ainter, 118 Richelieu, St Cunegonde
, clerk, 177 Drolet
el, shoemaker, 456 Plessis
el, laborer, 62 Rose de Lima, St Henry
has E., clerk, 25 Amherst
en, contractor, 233 Frontenac
e, policeman, 473 Notre Dame
glassblower, 293 Logan
17 Drolet
Aurele, wid Alphonse, r 1555 St James,
Cunegonde
Del., wid Cléo., 185 Champlain
léon, bricklayer, r 75 Marlborough
er., policeman, 146c Maisonneuve
ire, stableman, r 537 Centre
ard, heater, 384 Delorimier av
eighton, broker, 30 Hospital, summer res
ndreuil
is, bookkeeper, 30 St Famille
ED., stock broker and financial agent, 30
spital, Bell Tel. Main 2605, h 730 Pine av.
Uptown 2026
, cooper, 29 St Andrew
L., wid R. G., 124 Charron
L., wid P., 702 Lagauchetiere

Weather House and other Meteorological Instruments.

HEARN & HARRISON,

1640-1642 NotreDame St.

Nash Norman F., clerk, 30 St Famille
" Walter, shoecutter, 212 Amherst
Naterman Jos., jeweller, 135 St Urbain
Nathan A., cigars, briar pipes, etc., 93 St Lawrence, h do

NATIONAL ASSURANCE CO., OF IRELAND, M. C. Hinshaw, Chief Agent, 1735 Notre Dame st.
Office Telephone Main 937
House Telephone No. 3705.

NATIONAL BREWERY, John J. Ryan, prop, fine ales and porter, O'Keefe's Lager beer, 142 Inspector. Tel Main 932
" Cash Register Co., A. Blackwell, agent, 1685 Notre Dame
" Detective agency, Jos. Gladu, supt, 48 St James
NATIONAL EXPRESS CO., J. S. Patch, gen agent, 84 and 86 St François Xavier
" Horse Assurance Association, 47 St John
" Hotel, F. Corriveau, prop, 111a St Charles Borromee
" Lacrosse Club grounds, Exhibition Grounds, south side
NATIONAL PHARMACY (THE), 216 St Lawrence
" Pump works, J. A. McMartin & Co., proprietors, r 14 St George

NATIONAL WIRE WORKS
Manufacturers of
ALL KINDS OF WIRE GOODS
and
WIRE CLOTH,
584 Craig Street

National Trading Stamp Co., Reiss & Kaufman mngrs, 97 St James
NATURAL HISTORY SOCIETY MUSEUM, Alfred Griffin, curator, 32 University, cor Cathcart
Naud —, clerk, 1224 St Andre
" Albert, fireman, 766 Berri
" Albert, bricklayer, 310 Panet
" Alderic, tailor, 329 Panet
" Alf., agent, 330 Delisle, St Cunegonde
" Arthur, bookkeeper, bds 85 Av de l'Hotel de Ville
" Augustin, 1781 St Catherine
" Azarie, manager, 451 St André
" Chas., joiner, 451 St André
" Chas., bricklayer, 305 Duluth av
" Geoffroi, carpenter, 26 St Alphonse
" Hilaire, laborer, 5b Fortification lane
" J., fireman, 244c Panet
" J. A., clerk, 330 Delisle, St Cunegonde
" Jean, 168 Pare Logan West
" John, salesman, 24 Drolet
" Jos., capt fire dept, 18 Christopher Columbus
" Jos., captain No. 16 Fire station, 209 Rachel
" Jos., inspector, 338 Laval av
" Jos. Olivier, 453 St Timothee
" Liboire, carpenter, 414 Panet
" Louis, shoemaker, 253 Dufferin
" Onesime, locksmith and stove dealer, 89 Craig

Naud Pierre, agent, 652 Berri
" Wilfred, laborer, 217 Rachel
Nauld Elie, carpenter, 354 Mentana
Nault Calixte, 175 Moreau
" Felix, laborer, 182 St Ferdinand, St Henry
NAULT J. H., chemist and druggist, 2449 Notre Dame cor Richmond, h 273 Richmond
" James, laborer, 1255 Sanguinet, Ville St Louis
" Lucien, policeman, 165 Moreau
" Onésime, stoves, 96a Craig
" Zotique, cigarmaker, 5 Monet lane
Naveau Mrs. E., wid G., 547 St Hippolyte
Navert Albert, plumber, 43 Barre
" Bruno, of Navert & Lalancette, 2134a Notre Dame
" Jos., cabinetmaker, carver and upholsterer, 2136 Notre Dame, h 2134 do
" Jos., cabinetmaker, 198 Murray
" Jos., clerk, 64 Versailles
" & Lalancette, decorators, house and sign painters, 2136 Notre Dame
Navin Martin, laborer, r 65 Young
Naylor W. S., accountant Molsons bank, 148 Mansfield
Nazareth chapel, R.C., rev R. Labelle, chaplain, 2021 St Catherine
NAZARETH INSTITUTE FOR THE BLIND, rev sister Dionne, superioress, 2009 St Catherine
" Street Presbyterian Mission schoo , J. Ross, supt; H. P. Anderson, caretaker, 136 Wellington
Neafsey W. J., electrician, 469 Sanguinet
Neal Henry, inspector Auer light, 415c St Antoine
Neale John Gerald, brassfinisher, 142 Coursol, St Cunegonde
Near H. P., with Caverhill, Learmont & Co., res Montreal West
" W. W., sec Pilow & Hersey Manfg. Co., res Gazette av, Montreal West
Nebbs J., clerk C.P.R., 435 Berri
" Jas., carter, 435 Berri
Neede Alex., motorman, bds 1389 Notre Dame
Neeson John, laborer, 81 Ottawa
Neeve C. G., 62 Beaver Hall hill
Negroni C., bank clerk, 462 St Lawrence
Neher Martin, colorer of maps, plans, prints, &c., 2776 St Catherine
Nelders A., fireman, 1212 St James
Neil George, groceries and provisions, 1657 Ontario, h 270 St Dominique
" James, laborer, 163 Quesnel, St Cunegonde
" John, carpenter, 111 Charron
" John, laborer, 331 Bourgeois
" Miss K., 257 Seigneurs
" Mrs. Mary J., wid Wm., 93 Versailles
" Wm., watchman, 394 St Dominique
Nellan John, laborer, r 32 Farm
" M., painter, 80 Aredale
" Miss Mary, dressmaker, 421 Duluth av
Neiley Chs., clerk, 148 Milton
Neill J., caretaker, 80 Coursol
" John, 23a Laurier av, St Henry
" Mrs. A., wid W., 42 Mackay
" Norman, clerk, 42 Mackay
Neilson Arch., laborer, 410 St Hippolyte
" Bernard, painter, 23 Aylmer
" John, clerk, 93 Anderson
" John, laundryman, 762 Cadieux
" John, tel opr G.T.R., 23 Metcalfe av, St Henry
" Miss J., agent G.N.W. Tel Co. and C.P.R. Tel Co., 23 Metcalfe av, St Henry
Neisser B. A., clerk G.T.R., 31 McGill College av
Nelster Edward, laborer, 31 King
Nelle Pietre, laborer, 86 St Elizabeth
NELLES J. WIDMER, & BRO. (J. Widmer & R. Campbell Nelles), manufacturers' agents and general merchants, 303 St James, Tel Main 1081
" John Widmer, of J. Widmer Nelles & Bro., 63 Esplanade av
" R. Campbell, of J. Widmer Nelles & Bro., 1018 Sherbrooke
NELLIGAN DAVID, assistant post office inspector, Post Office, 127 St James and St François Xavier, h 260 Laval av
" Patrick, stone mason, 24 Cathedral
Nelson —, laborer, r 14 Pea lane
" Albert D., of H. A. Nelson & Sons Co., Ltd., 261 Bishop
Nelson Alex., hatter, 2695 Notre Dame
" Alex., of Alex. Nelson & Co., 4869 Sher Westmount

NELSON ALEX., & CO.,
Wholesale & Retail
HATTERS AND
FURRIER
1864 Notre Dame cor St Henry
Bell Tel Main 22

Nelson Arch., laborer, 410 St Hippolyte
" Arthur, stoker, 419 Beaudry
" C. H., cigar mnfr, 62 McGill
" C. H., of H. A. Nelson & Sons Co., L Toronto
" Edouard, fireman, 591 Marie Anne
" Fred. E., of H. A. Nelson & Sons Co., L Stanley
" G. Pierrepont, merchant tailor, 145a B 56 Catheart
" Geo., printer, 76 St Charles Borromée
" George, conductor, 107 St Elizabeth
" George, iron finisher, 198 Elgin
" George, shoemaker, 83 Forfar
" Geo. Warren, of H. A. Nelson & Sons C 261 Bishop

NELSON & SONS CO., Ltd, THE
59 to 63 St Peter Street
Manufacturers and Importer
Corn Brooms, Whisks,
Woodenw
Fancy Goods, Toys, Games, &c.

Nelson H. C., of J. & H. C. Nelson, 47 St Mar
" H. W., of H. A. Nelson & Sons Co., Milton
" Henry, foreman, 76 Church av, Ville St
NELSON J. & H. C., architects, room 14, 17 Lane
" J. M., asst engineer Harbor Commissi Lansdowne av, Westmount
" James, machinist, 30 Ryde
" James, of J. & H. C. Nelson, 47 St Mark
" James R., clerk C.P.R., 19 St Mark
" John J., agent, 28 Walker av, St Henry
" Jos., painter, 341 Panet
" Maxwell, brassfinisher, 158 Lusignan
" Mrs. A., wid Carl, dressmaker, 34 Dow
" Mrs. B., wid J. E., r 32 Farm
" Mrs. C., wid Thomas, 287 Dejordinier av
" Mrs. Mary, wid David, 432 Magdalen
" Mrs. Mary, wid Thos., r 194 Champlain
" Mrs. R., wid J., 145 St Urbain
" Napoleon, miller, 215b St Charles
" Oscar, laborer, 32 Bourbonnière av, neuve
" R., foreman, bds 2155 Notre Dame
" Ralph, blacksmith, 87 Mitcheson
" T. R., gen sec Crédit Foncier Franco- 9 Drummond, sum res Longueuil
" Thomas, laborer, bds 11½ St Urbain
" Thos., plumber, 605 Sanguinet
" W. M., M.D., dermatologist, office College av, h 47 St Mark
" Wm., storeman, 51 City Councillors
" Wm. J., sec-treas Intercolonial Coal Ltd., 19 St Mark
NELSON WOLFRED, C.M., M.D., F.R.C. House, New York
Nerenberg Sam., umbrella mnfr, 31½ St Urb
Nero Peter, laborer, 986 Berri
Neron George, plumber and tinsmith, 59 St
Nesbitt John, gardener, Petite Cote
" Samuel, farmer, Petite Cote
Ness A., pedlar, 403 Av de l'Hotel de Ville
" Herman, butcher, 513 St Hubert

Alex., hatter, 2695 Notre Dame
ex., of Alex. Nelson & Co., 4869 St
Westmount

LSON ALEX., & CO.,
Wholesale & Retail
HATTERS AND
FURRIERS
Notre Dame cor St Henry
Bell Tel Main 22

Arch., laborer, 410 St Hippolyte
rthur, stoker, 419 Beaudry
H., cigar mnfr, 62 McGill
H., of H. A. Nelson & Sons Co., L
Toronto
louard, fireman, 591 Marie Anne
red. E., of H. A. Nelson & Sons Co., L
Stanley
. Pierrepont, merchant tailor, 145a B
56 Catheart
eo., printer, 76 St Charles Borromée
eorge, conductor, 107 St Elizabeth
eorge, iron finisher, 198 Elgin
eorge, shoemaker, 83 Forfar
eo. Warren, of H. A. Nelson & Sons C
261 Bishop

LSON & SONS CO., Ltd, THE
59 to 63 St Peter Street
Manufacturers and Importer
Brooms, Whisks,
Woodenwa
cy Goods, Toys, Games, &c.

H. C., of J. & H. C. Nelson, 47 St Mar
I. W., of H. A. Nelson & Sons Co., L
Milton
Henry, foreman, 76 Church av, Ville St
ON J. & H. C., architects, room 14, 1
Dame
. M., asst engineer Harbor Commissio
Lansdowne av, Westmount
ames, machinist, 30 Ryde
ames, of J. & H. C. Nelson, 47 St Mark
ames R., clerk C.P.R., 19 St Mark
ohn J., agent, 28 Walker av, St Henry
os., painter, 341 Panet
Inaxwell, brassfinisher, 158 Lusignan
Irs. A., wid Carl, dressmaker, 31 Done
Irs. B., wid J. E., r 32 Farm
Irs. C., wid Thomas, 287 Delorimier av
rs. Mary, wid David, 432 Magdalen
Irs. Mary, wid Thos., r 191 Champlain
Irs. R., wid J., 145 St Urbain
apoleon, miller, 215b St Charles
scar, laborer, 32 Bourbonnière av,
neuve
., foreman, bds 2155 Notre Dame
alph, blacksmith, 87 Mitcheson
. R., gen sec Crédit Foncier Franco-C
9 Drummond, sum res Longueuil
homas, laborer, bds 11½ St Urbain
hos., plumber, 605 Sanguinet
. M., M.D., dermatologist, office 2
College av, h 47 St Mark
m., storeman, 51 City Councillors
m. J., sec-treas Intercolonial Coal Mi
Ltd., 19 St Mark
ON WOLFRED, C.M., M.D., F.R.G.S
House, New York
berg Sam., umbrella mnfr, 31½ St Urb
eter, laborer, 986 Berri
George, plumber and tinsmith, 59 St
t John, gardener, Petite Cote
muel, farmer, Petite Cote
., pedlar, 403 Av de l'Hotel de Ville
erman, butcher, 513 St Hubert

n Jas., caretaker Bank of Toronto, 260 St
ames

S, McLAREN & BATE,
Mfrs. of Telephones and
ctrical Supplies, Contractors
ctric Light Wiring, Etc.,
l Tel. Main 1100, Merchants 674
James St., corner Craig

tailor, 10a St Dominique
RLANDS-AMERICAN STEAM NAVIGA-
ION CO., New York to Rotterdam and
msterdam, via Boulogne-sur-mer, ticket
gency, 137 St James, W. H. Clancey, agent
erican Line, see Holland America Line
n John, laborer, 166 St Antoine
C. R., mechanic, 323a St Antoine
, jun., collector, 75 Turgeon, St Henry
d. moulder, 237 St Dominique
. T., wid Thos., 323a St Antoine
r, machinist, 85 Leber
, John, 22 Argyle av
ina, musician, 116½ St Elizabeth
C., joiner, 22 Argyle av
out Jos., blacksmith, Delorimier munici-
ality
., wood and coal, 1843 Ontario, h 667 St Denis
., Merchants bank, bds 62 Beaver Hall hill
lphouse, com traveller, 4 Cherrier
hur, bartender, 3249 Notre Dame, St Cune-
onde
uard, carter, 156 St Maurice
e, stone sculptor, 60 Brebœuf
est & Co., grocers, 253 Lagauchetière
est, driver, 105 Amherst
est, driver, 104½ Montcalm
est, of Ernest Neveu & Co., 253 Lagauchetière
ene, shoemaker, 242 Wolfe
r, laborer, r 567 Wolfe
ncois, cook, 3687 Notre Dame, St Cunegonde
., shoemaker, 1354 Cadieux, Ville St Louis
, foreman, 1149 St Antoine, Westmount
, hotelkeeper, 3247 Notre Dame, St Cunegonde
, jun., prop Queen's Hotel, 3645 Notre Dame,
St Henry
. Treffle, bookkeeper, 640 Sanguinet
. E., wid Jacques, 1076 St Dominique, Ville St
Louis
., laborer, 40 Taillefer av
la, motorman M.S.R., 3249 Notre Dame, St
Cunegonde
l, laborer, 87 Barré
nislas, clerk, 8 Vitré
or, leather puffer, 3249 Notre Dame, St Cune-
onde
Casimir, laborer, 58 St Ignatius
A., carpenter and builder, 223 Pine av
carpenter and builder, 11 Cuthbert
s., bookkeeper, 231 St Charles Borromée
s., joiner, 190 Colerne
A., stenographer and secretary chief en-
gineer's office G.T.R., 130 St Etienne, h 13
Gladstone av, Westmount
F., clerk, bds 686 Dorchester
., ornamental plasterer, 210 St Christophe
ry, clerk, 29 Young, Ville St Louis
E., clerk, bds 686 Dorchester
es, carpenter, 125 Brebœuf
es, laborer, r 204 William
es F., clerk, 662 St Urbain
n, laborer, 232 William

VILLE ROBERT, Carpenter and
iner, Contractor, 24 Latour St.
Furniture of all Kinds made to
, also Doors, Windows and Blinds.
Partitions of all Kinds made. Job-
of every description done neatly.

FLAT TOP . STANDING . ROLL TOP . CYLINDER . LIBRARY . OFFICE . . SCHOOL . .

TEES & CO. 300 St. James St.

Desks . .

TEES & CO. 300 St. James St.

Neville John H., clerk, 686 Dorchester
" Miss, r 222 William
" Mrs. A., wid Geo., fruits and tobaccos, 502 St James
" Mrs. Marie, wid D., 1107 Sanguinet, Ville St Louis
" Robt., bds 302 Parc Logan West

NEVILLE ROBT., jun., Carpenter and Builder, 1203 St Antoine, Bell Tel. Main 353, Office Furniture, Glass Partitions, &c., made to order. Orders promptly executed. h 38 Waverley, Montreal Annex. Bell Tel Uptown, 83.

Neville W. H., carpenter, 1234 Av de l'Hotel de Ville
" William, merchant, 408 Pine av
Nevin Benj., electrician, 518 St Antoine, St Cunegonde
Nevreaumont A[illegible], electrician, 273 Brebœuf
NEWBALL & MASON, manufacturing chemists and botanic druggists of Nottingham, Eng., W. Arthur Harsant, manager, 943 St Lawrence
New Jerusalem church, rev Edwin Gould, minister, 25 Hanover
Newberger Ernest, tobacconist, 1261 Dorchester
Newberry Chs., laborer, 486 Bourgeois
Newbold Robert, foreman, 56 Drolet
Newbury John, mechanic, 24 Dowd
Newby James, fireman, 91 Leber
Newcombe Geo. N., 711 Sherbrooke
Newell Mrs. Rebecca, wid John, 223 Drolet
Newhook Chas., machinist, 1590 St Hubert
" J., engineer, 4c Diamond Court
Newlands Alex., butcher, 5 Balmoral
Newman Alfred, machinist, 136 Paris
" Charles, foreman, 392 Magdalen
" Cornelius, farmer, Van Horne av, Outremont
" Frank, clerk, 96 Crescent
" Frank W., of Frank W. Newman & Co., bds 107 Stanley
" Frank W., & Co. (Frank W. Newman), com merchants, room 83 Temple bldg, 185 St James
" J., of T. Monette & Co., res Lachine
" Mrs. B., wid J., 22 Brunswick
" Mrs. J., wid H. W., 108 Crescent
" Mrs. M., wid A., 109 Fulford
" Ralph, bridgemaster, 97 Forfar
" Thomas, laborer, 14 Dowd
" Thos. H., of Caverhill, Learmont & Co., 96 Crescent
" Wm., machinist, 65 Anderson
Newmarch Isaac, machinist, 457 Bourgeois
" Mrs., wid John, 477 Magdalen
" Thomas, fitter, 455 Bourgeois
" Wm., machinist, 125 Charron
New Rockland Slate Co., hon. Geo. A. Drummond, president; Jas. Ferrier, vice president; T. P. Bacon, secretary-treasurer, 377 St Paul
Newsam James, machinist, 120 Ryde
News Dept. Can. Pac. Ry., J. A. Sheffield, supt., Windsor cor Osborne
News Stand, Bonaventure Station, F. Phelan, mngr, 540 St James
Newton E., mnfr, 476 St Luke
" E. W., corker, 1145 St James
" Geo., salesman, Y.M.C.A. bldg, Dorchester cor Metcalfe

Newton Harris, cutter, 331 St Elizabeth av, St Henry
" J., confectioner, 818 Dorchester. h do
" James, customs officer, 253 St Hippolyte
" James D., bricklayer, 525 Berri
" John, manager, 112 Duke
" John, painter, 328 Cadieux
" John, stableman, 387 St Lawrence
" John H., conductor, 857 St Hubert
" Mrs. Suzanne, wid George, 10 Balmoral
" Robert, laborer, 120 Shannon
" Thomas, musician, 16½ St Justin
" Thomas, laborer, bds 16 St Bernard
" W. H., traveller, bds 25 St Edward
" Wm., driver, 45 Lusignan
NEW UP TOWN FISH MARKET, Henry Gatehouse, prop, 73 Beaver Hall hill
New Waverley stables, D. McDonnell, prop, 95 Jurors
NEW YORK AND LAKE CHAMPLAIN TRANSPORTATION CO., M. Davis, agent, 27 Common
NEW YORK CENTRAL & H. R. RY., H. S. Philps, agent, rms 407, 408 Board of Trade bldg, 38 St Sacrament
New York Dental Parlor, 3529 Notre Dame, St Henry
New York Life Law Library, F. L. Snow, librarian, New York Life building, room 810, 8th floor, 11 Place d'Armes sq
NEW YORK LIFE INSURANCE CO., R. Hope Atkinson, agency director; W. F. Smith, cashier and chief agent, fourth floor, New York Life building, 11 Place d'Armes sq
New York Mantel Decorating Co., W. H. Bell, mgr, 2338 St Catherine

NEW YORK PIANO CO.,
446 St James Street.
PIANOS, ORGANS,
Pianos Sold, Rented, Exchanged, Tuned, Moved and Repaired.
Charge for Selling, 10 Per Cent.

NEW YORK STEAM LAUNDRY, Mireau & Co., props, 191 St Urbain cor St Catherine. Bell tel Main 2122, 123 McGill
NEW YORK SYNDICATE (THE), manufacturers of jewellery and novelties in England, United States and Canada. Goods sold to the wholesale only, 414 St Paul
Niblo Mrs. C. J., wid John, 634 St Antoine, St Henry
" Wm., ins clerk, 13 Woodstock av, St Cunegonede
Niblock Samuel, laborer, 2 Molson terrace
Nichol F. C., dentist, 7 Beaver Hall sq
" H. J. S., dentist, 7 Beaver Hall sq
NICHOL JOHN C., L.D.S., dentist, 7 Beaver Hall sq
" Mrs., wid Robert, dressmaker and dry goods, Post office, Montreal West
" Mrs. H. J., wid Dr. Thomas, 140 Mansfield
" Scott, M.D., homœopathic physician, 140 Mansfield
NICHOL WM. GRIEVE, M.D., homœopathic physician and surgeon, 140 Mansfield. Bell tel Uptown 1231
Nicholl Edward, storeman, 9 Labelle
" Robert machinist, 3 Chaussé
Nicholls Albert G., M.A., M.D., physician and surgeon, 267 Mountain
Nichols Chemical Co., H. F. McCrady, manager, 4 St Etienne
" James painter, 1033 Wellington, Verdun
" John, clerk, 1171 Av de l'Hotel de Ville
" John, of Nichols & Marler, 2712 St Catherine, sumres St Lambert
" & Marler (John Nichols, J. L. Marler), stock and sterling exchange brokers, 1734 Notre Dame
" Mrs., wid Robert, dressmaker and dry goods, res Montreal West
" Mrs. A. S., wid Chas., 378 Greene av, Westmount
" Samuel S., plumber, 80 Delisle
" W. A., cashier, 106 Irvine av, Westmount
" Wm., huntsman, of Montreal Hunt, Notre Dame des Neiges Ouest
Nicholson Albert, electrician, 22 Coursol
" D. A., brassfinisher, 24 Victoria
NICHOLSON D., & CO., gravel roofers, 672 St
" E. M., of The McArthur Bros. Co., Ltd., missioners, bds 200 Milton
" Geo., engraver, 527½ Seigneurs
" Geo., electrician, 41 Erie
" George, storeman, 527½ Prieur lane
NICHOLSON GEO. C., butcher, 17 and 18 St market, h 3552 Notre Dame, St Henry
" Geo. W. T., contractor, 15 Metcalfe
" George, contractor, 7 Sussex
" Herald clerk, 318 Magdalen
" J. A., head master Westmount academy, St Antoine road, h 360 Elm av, Westm
" J. S., of Nicholson & Co., 31 St Louis sq
" John, professor McGill College, 200 Cath
" John, gardener, 125 Cote St Paul road, Village
" John, electrician, bds 180 Richelieu, gonde
" John S., of Brown & Nicholson, 31 Ernes
" M., fruits and confectionery, 1861 St Ca and 321 St Lawrence, h 321 St Lawren
" M. N., clerk C P.R., 260 St Antoine
" Miss T., 319b Laval av
" Mrs. Anne, wid John, 858 Lagauchetiere
" Mrs. Annie, wid P., 87 Mackay
" Mrs. C. W., 230 Ann
" Mrs. Christiana, wid Alexander, 38 Court
" Mrs. Mary, wid Robert, 4 St Philip
" N., clerk G.T R., 35 Coursol
" R., confectioner, 1861 St Catherine, Notre Dame
" Robert, brakeman, 1 Brandon av
" Robert, blacksmith and machinist, 25 B 180 Richelieu, St Cunegonde
" Thos. W., assistant tide surveyor, Custo 38a Mance
Nickerson Frank G., bank clerk, 37 Mackay
Nickle Andrew, blacksmith, 136½ Forfar
" Andrew, millwright, 342 Colerane
" Charles, machinist, 315 Charlevoix
" James, moulder, 340 Colerane
" James, teamster, 103 Shaw
" Sam., millwright, 262 St Hippolyte
Nickless Joshua, machinist, 559 Wellington
Nicol Arnold, laborer, 1227 St James
" Harry mason, 9 Banockburn lane
" Miss C. V., 4289 Dorchester, Westmount
" Miss L., 4289 Dorchester, Westmount
Nicoll Archibald, underwriter, 17 St John, Catherine, Westmount
" Thos., insurance clerk, 98 Durocher
Nicolle Amédee, machinist, 498 St Hubert
NICOLLE JOHN A., dispensing chemist and 2091 St Catherine cor Bleury, h 279
" Jos., furrier, 1496 Ontario
Nicolson J. A., of Paddon & Nicolson, 80 St
Nilding Julien, 776 Albert, St Cunegonde
Niedelman Harry, presser, r 72 St Maurice
NIELD GEO. M., manufacturers' agent, 30 h 323 Park av, Ville St Louis
Nieuwenhuyzen J., conductor, 1078a Sanguin St Louis
NIGHT AND MORNING RESTAURANT, night; private entrance 179 St Charlemee; E. Cadieux, prop. Bell tel. 1929 St Catherine
Nightingale —, employee C.P.R., bds 52 Bea hill

NIGHTINGALE D., Manufactu and Dealer in Pool and Bil Tables and Billiard Supplie IMPROVED BILLIARD CUSHI Athletic and Sporting Goods, E Main 2334. 1742 Notre Dame

Nightingale W., agent, 407 Cadieux
Nilca Mrs., voice culture, 76 Union av
Nimmo Alex., brushmaker, 1482 St Lawrence Louis

George R., com traveller, 2802 St Catherine
Emile, joiner, 90 Chambord
is, steammitter, 82 Chambord
thur, painter, bds 223 Victoria av, Westmount
nk, machinist, 223 Victoria av, Westmount
mbert, clerk, 126 Rushbrook
s Mary, 122 St Margaret, St Henry
Elizabeth, confectionery, 219 Victoria av,
223 do, Westmount
n., machinist, 223 Victoria av, Westmount
n. S., machinist, 223 Victoria av, Westmount
n. A., agent, 31 McGill College av
Mrs. A., wid F., 43 Senton
lex., asst supt, 188 Chateauguay
G., of Wm Nivin, 408 Pine av
N., clerk, 408 Pine av
ert Patrick, foreman, 187 Laval av
WM., butter and cheese exporter and general
ommission merchant, Bell tel Main 1152, 47
nd 49 William, h 408 Pine av, h Bell tel
ptown 1618
, laborer, 9 Erie
es, laborer, 301 William
S., wid Wm., 306 Magdalen
., clerk, 398 Park av, Ville St Louis
illam, boilermaker, 295 Magdalen
mes S., real estate and financial agent,
oom 23, Waddell building, 30 St John, res
31 St Joseph, Lachine
James L., painter, 150 Charron
iss Amanda, dressmaker, 41 Napoléon
J., tel operator, 62 City Councillors
ros., props L'Independente del Canada, 1972
t Catherine
eppe, of Nobile Bros., 1972 St Catherine
, of Nobile Bros., 1972 St Catherine
fred, weaver, 314 St Patrick
, plumber, 307 Cadieux
rles, telegraph operator, 462 St Dominique
hl, of Publishers Syndicate of Ontario, Ltd,
7 St James
d, employee Bell Tel. Co., 73 Arcade
JOHN, master baker, 15 Visitation
n B., foreman Timmis, Noble & Co., 212 St
Hippolyte
., wid Robert, 48 Chenneville
D., wid Robert, 24 St Bernard
olphe, crier, Superior Court, 1720 Ontario
., butcher, Van Horne av, Outremont
. Margaret, wid Jacob, 9 Cote
rnest, milkman, 1514 St Hubert
rge, laborer, 1576 St Hubert
on, laborer, 321 Champlain
iple, laborer, 321 Champlain
rt, laborer, 20 Desjardins av, Maisonneuve
xandre, painter, 477 Amherst
el, laborer, 90 Maisonneuve
dee, stonecutter, 461 Panet
ur, bookkeeper, 251 Notre Dame
ur, machinist, 66 Napoleon, St Cunegonde
ier, 207 Plessis
ie, machinist, 68 Sanguinet
arpenter, 354 St Timothée
ond, carter, 477 Amherst
joiner, 16 St Elizabeth lane
, grocer, 339 Mentana, h 337 do
ar, collector, 1032 DeMontigny
et, laborer, 112 Wolfe
ge, cabinetmaker, 364 Shaw
as, laborer, 189½ Ropery
ain & Muloin, plumbers, etc., 312 Notre
ame
l, laborer, 526 Marie Anne
, shoemaker, r 591 Wolfe
shoemaker, 388 Panet
h, laborer, 292 Liverpool
of Noël, Germain & Muloin, 251 Notre Dame
, joiner, 1489½ St James, St Cunegonde
, guardian, 826 St Timothée
, machinist, 310 Sanguinet
d., coal and wood merchant, 303 Dorchester
, 38 Delisle, St Cunegonde
Delima, wid Hilaire, 133 Barre
S., wid George, 35 Craig
ime, grocer, 945 DeMontigny, h 947 do
, machinist, 56 Amherst

PATENTS Obtained in all Countries

Patents Bought and Sold.

Machinery Constructed, Remodeled and Perfected

Working Drawings Made

GUTTER & SANDAHL,

15a Bleury St Montreal.

Patent Solicitors and Expert Mechanical Engineers.

Noel Phillus, agent, 226 St Andre
" Philippe, electrician, 191 Letourneux av, Maisonneuve
" Pierre, laborer, 312 Champlain
" Robert, carpenter, 745½ Wellington
" Romuald, weaver, 135 Atwater av, St Henry
" Télesphore, grocer, 88 LaSalle
" Télesphore, joiner, 171 Marie Anne
" Victor, shoemaker, 3035 Labelle, St Denis ward
" Thos., laborer, 372 St Timothee
Nogue Mrs. wid Mathurin, 104 Chaussé
Noiselle Timothé, agent C.P.R., 41 Metcalfe av, St Henry
Noiseux J. E., of L. N. & J. E. Noiseux, 193 Guy
" L., laborer, 165 Letourneux av, Maisonneuve
NOISEUX L. N. & J. E., hardware, paints and wall paper, 2157 Notre Dame
" Louis, 191 Guy
" Louis N., of L. N. & J. E. Noiseux, 55 Metcalfe av, St Henry
Nolan Hugh, sen., laborer, 361 St Dominique
" Hugh, jun., laborer, 361 St Dominique
" James, helper, 167 St Maurice
" John, harnessmaker, 61 Jurors
" John, laborer 35 Jeanne d'Arc av, Maisonneuve
" John, laborer, r 75 Murray
" Mrs., wid John, 195 Chatham
" Mrs. J., wid J. F., 607 Craig
" Mrs. Sarah, wid Morris, 87 Congregation
" Patrick, laborer, r247 Centre

NOLAN W. H.,
General Machinery,
Engines, Boilers, Pumps, Shafting, &c.
NEW AND SECOND HAND
298 St James St
Bell Tel. Office Main 2195,
House " Westmount 156 "
Residence 405 Metcalfe av, Westmount

Nolan Wm., plumber, 708 Laganchetière
Nolet Elzéar, joiner, 1115 De Montigny
" Ferd., joiner, 361 St Timothée
" George, sculptor, 412a Beaudry
" J. E., M.D., physician and surgeon, 161a Craig
" J. E. A., clerk, 747 St Dominique
" Louis, tailor, 163a Av de l'Hotel de Ville
Nolin Arthur, laborer, 307 Mathieu
" Edouard, machinist, 420 Montcalm
" Emile, painter, 161a Craig
" Francis, moulder, 415 Wolfe
" Gédéon, stonecutter, r 151 Atwater av, St Cunegonde
" J. A. H., bank clerk, 161a Craig
NOLIN J. B. (REV), S. J., editor "Le Messager Canadien", 141 Bleury
" J. Eugène, M.D., district physician, Health department, City hall, 1539 Notre Dame, h 161a Craig
" Joseph, laborer, 78 Delisle
" Joseph, wiremaker, 388 Richelieu, St Henry
" Mrs. D., wid Auguste, 493 St Denis
" Napoleon, granite worker, bds 40 Napoleon, St Cunegonde
" Nap., school teacher, 626 Berri
" Odilon, storeman, 382 Laval av
" Théophile, painter, 204 Beaudoin, St Henry
Noon James, joiner, 29 St Agnes
" Luke, tinsmith, 514 Rivard

Noonan James A., blacksmith, 132 Shaw
" John, laborer, 188 Sanguinet
" M. G., printer, 269 St Hippolyte
" Mrs. Mary, wid Michael, 121 Conway
" Thomas, carter, 144 Colborne
Norbert Joseph L., professor, 1173 DeMontigny
" rev. brother, director School of the Immaculate Conception, Rachel, Delorimier municipality
Norbery William, foreman, 54 Phœnix av, Lachine
Norcott William, laborer, 153 Congregation
NORDHEIMER A. & S., manufacturers of the "Nordheimer Piano," E. Brosseau, mngr, 213 St James
Norkett W., caretaker Temple Hall, 807 Dorchester
NORMAL SCHOOL, see McGill Normal School
Norman Cyrille, trunkmaker, 1200 Ontario
NORMAN FREDERICK W., teacher of dancing and gymnasties, Drummond Hall, 79 and 81 Drummond, Bell Telephone Main 5067, h 71 Argyle av
" George, res Gazette av, Montreal West
NORMAN PROF. FRANK H., select school for dancing and bicycle riding under vice-regal patronage, Stanley Hall, 127 Stanley. Bell Telephone 3834, h 71 Argyle av
" Michael, laborer, 80 William
" Miss Mary, 197 St George
" Mrs. M., wid Moise, 1615 St James, St Cunegonde
" O. J., auctioneer, 2046 Notre Dame, h 36 Walker av, St Henry
" Thomas, 273 St Martin
" W. C., auctioneer, 2046 Notre Dame, h 71 Argyle av
" Wm., laborer, 346 Charlevoix
Normand A., tobacconist, 2566 Notre Dame
" F. X., agent, 370 Laval av
" G., of Normand & Papillon, 315 Richmond
" Herménégilde, storeman, 93 Quesnel, St Cunegonde
" Jos., carpenter, 1040 St André
" Joseph, tailor, 39½ St Philip
" J. O., bartender, 250 St Christophe
" Mrs. A., wid Alfred, 22a Leduc lane
" Mrs. Lucie, wid P., 18 Iberville
" Nap., joiner, 456 Centre
NORMAND & PAPILLON, advocates, room 22, 1608 Notre Dame, Bell Tel Main 2049
" Pierre Dolphis, 5 Emery
" Roland J., bookkeeper, 690 Fullum
" V., shoemaker, r 299 Panet
Normandeau Alfred, blacksmith, 141 Murray, h 63 Barré
" Alfred, painter, 1605 St James, St Cunegonde
" Alfred, painter, 1616 St James
" E., blacksmith, 816 Charlevoix, h 257 Manufacturers
" E., horseshoer, 31 Mountain, h 25 do
" Ernest, silverplater, 147d Champlain
" Isidore, carriagemaker, 196 St George
" John, carpenter, 2032 St Lawrence, Ville St Louis
" Jos., laborer, 52 St Charles
" Jos., com traveller, 564 St André
" Jos., laborer, 300 St Timothée
" Jos., grocer, 215 Aqueduct
" Louis, joiner, 321 Seigneurs
" M., joiner, 391 Delisle, St Henry
" Miss Clara, dressmaker, bds 321 Seigneurs
" P. E., butcher, 1082 DeMontigny
" Samuel, laborer, 52 St Charles
" Stanislas, 29 Rolland
Normandin A., restaurant, 177½ St Dominique
" A. J., painter and decorator, 1150 DeMontigny
NORMANDIN ADOLPHE, clerk St Jean Baptiste market, 1077 St Lawrence
" Adolphe, painter, 47½ Montcalm
" Adolphe, of Normandin & Prance, 673 Berri
" Alf., contractor, 50 Laurier av, St Henry
" Alfred, of J. & A. Normandin, 113a St Denis
" Alfred, laborer, 3491 Notre Dame, St Henry
" Alfred, restaurant, 1900 St Catherine, h 177 St Dominique
" Aristide, cigarmaker, 350 St Louis, Ville St Louis
" Arthur, conductor, 43 Resther
" Bros., grain, hay, wood and coal, 371 and 373 Papineau av

NORMANDIN BRUNO, stove coal and wood, flour and baking powder, 34 Longueuil
NORMANDIN E., banker, 90 St James, h 191
" Fred., beer driver, 49 Beaudoin, St Henry
NORMANDIN G. ALPHONSE, chief clerk of Board of Assessors, City hall, h 53 Dame, summer res Bordeaux
" Gédéon, hotelkeeper, 3536 Notre Dame, St Henry
" Geo., of Peplu & Normandin, 118 Dubord
" George A., notary, 792 St Denis
" Honoré, milkman, 1556 St James, St Cu
" Horace, baker, 366 Papineau av
NORMANDIN J. & A. (Jos. and Alf.), fancy goods, 1531 Notre Dame
" John, tailor's presser, 190 Plessis
" Jos., shoemaker, 439 Maisonneuve
" Jos., butcher, 7 St Jean Baptiste market, Sanguinet
" Joseph, of J. & A. Normandin, 127 Berri
" Joseph, butcher, 785 Sanguinet, h 356 Ia
" Léon, laborer, 329 Richelieu, St Cunegonde
" Louis, laborer, 102 Vinet, St Cunegonde
" Lucien, bookkeeper, 1 Laurier av, St He
" Lucien, teacher, 1077 St Lawrence
" Miss Cecile, 118 Dubord
" Miss E., dressmaker, 166 Vinet, St Cune
" Miss Hermine, dressmaker, 421 Av de V Ville
" Mrs. A., wid Ed., 118 Dubord
" Mrs. Corinne, 482 St Denis
" Mrs. M., wid Arthur, 118 St Lawrence
" Mrs Myrza, wid Horace, 683 St André
" Nar., joiner, 222 Montcalm
" Narcisse, agent, 656 St Catherine
" Pierre Eugene, butcher, 53 St Christophe
NORMANDIN & PRANCE (Adolphe Nor William Prance), brush manufacturers Paul
" Théophile, butcher, stall 6 St Jean market, h 958 Cadieux
" Victor, notary, 80 St Gabriel, res Boucher
" Zénon, printer, 1284 DeMontigny
Normanent Enoch, machinist, 332 Richelieu negonde
Normington Harry, roller coverer, 1168 St An Henry
Normoyle Pat., paper cutter, 177 Nazareth
Norris Arthur E., of Norris & Stenhouse, cottage, head of Durocher
" C. P., clerk, 756 Cadieux
" Charles, machinist C.P.R., 568 DeMont
" Charles, manager for Christie, Brow 5 Drolet
" Edw, laborer, r 26 Richardson
" J. B., clerk, 175 Versailles
" J. B., ticket agent, 540 St James
" J. S., & Co., flour and grain com mers and 22 Corn Exchange bldg, 39 St Sa
" James, laborer, 54 Young
" James, carpenter and jobber, 32 Prince 202 do
" James, clerk, 78 St Luke
" James S., of J. S. Norris & Co., 73 St L
" Joseph, com traveller, 93 Laval av
" L. N., butcher, 64 Knox
" Mrs. Adelaide M., wid James, 202 Prin
" Mrs. Esther, wid James, r 267 Lagauch
" Mrs. William, 38 St Famille
" N. M., clerk C. P. R., 77 Coursol
NORRIS & STENHOUSE, watchmakers, clo and jewellers, 2295 St Catherine, ne
" W. G., superintendent for The Ames-H 9 Park av
" William, sawmaker, 77 Coursol

NORTH AMERICA, INSU
COMPANY OF, of Philad
Fire and Marine Insuranc
ROBERT HAMPSON & SON,
18 Corn Exchange Cenera
39 St Sacrament St

k Books to Order. . . . .

JOHN LOVELL & SON,

23 AND 25 ST. NICHOLAS STREET,

MONTREAL

PRINTING

ALL KINDS OF BOOK, LAW, MERCANTILE, and COMMERCIAL WORK. SEND FOR ESTIMATES.

...NESS....

...TUALITY.

...PRICES..

Electrotyping and Bookbinding

. in all its branches .

ECTORY.

NDIN BRUNO, stove coal and wo
lour and baking powder, 34 Longue
gueuil
NDIN E., banker, 90 St James, h 19
ed., beer driver, 49 Beaudoin, St He
NDIN G. ALPHONSE, chief clerk
of Board of Assessors, City hall, h
Dame, summer res Bordeaux
déon, hotelkeeper, 3536 Notre Dame,
St Henry
o., of Pepin & Normandin, 118 Dubord
eorge A., notary, 702 St Denis
onoré, milkman, 1556 St James, St C
orace, baker, 366 Papineau av
ANDIN J. & A. (Jos. and Alf.), fa
goods, 1531 Notre Dame
ohn, tailor's presser, 190 Plessis
os., shoemaker, 439 Maisonneuve
os., butcher, 7 St Jean Baptiste mark
Sanguinet
oseph, of J. & A. Normandin, 127 Ber
oseph, butcher, 785 Sanguinet, h 35
éon, laborer, 329 Richelieu, St Cunegon
ouis, laborer, 102 Vinet, St Cunegonde
ucien, bookkeeper, 1 Laurier av, St H
ucien, teacher, 1077 St Lawrence
Miss Cecile, 118 Dubord
Miss E., dressmaker, 166 Vinet, St Cun
Miss Hermine, dressmaker, 421 Av de
Ville
Mrs. A., wid Ed., 118 Dubord
Mrs. Corinne, 482 St Denis
Mrs. M., wid Arthur, 118 St Lawrence
Mrs Myrza, wid Horace, 683 St André
Nar., joiner, 222 Montcalm
Narcisse, agent, 656 St Catherine
Pierre Eugene, butcher, 53 St Christop
MANDIN & PRANCE (Adolphe No
William Prance), brush manufacture
Paul
Théophile, butcher, stall 6 St Jean
market, h 958 Cadieux
Victor, notary, 80 St Gabriel, res Bouch
Zénon, printer, 1284 DeMontigny
manent Enoch, machinist, 332 Richelie
negonde
mington Harry, roller coverer, 1168 St A
Henry
moyle Pat., paper cutter, 177 Nazareth
ris Arthur E., of Norris & Stenhouse,
cottage, head of Durocher
C. P., clerk, 756 Cadieux
Charles, machinist C.P.R., 568 DeMont
Charles, manager for Christie, Brow
5 Drolet
Edw, laborer, r 26 Richardson
J. B., clerk, 175 Versailles
J. B., ticket agent, 540 St James
J. S., & Co., flour and grain com mer
and 22 Corn Exchange bldg, 39 St S
James, laborer, 54 Young
James, carpenter and jobber, 32 Prince
202 do
James, clerk, 78 St Luke
James S., of J. S. Norris & Co., 73 St L
Joseph, com traveller, 93 Laval av
L. N., butcher, 64 Knox
Mrs. Adelaide M., wid James, 202 Prin
Mrs. Esther, wid James, r 267 Lagauch
Mrs. William, 88 St Famille
N. M., clerk C. P. R., 77 Coursol
RIS & STENHOUSE, watchmakers, clo
and jewellers, 2595 St Catherine, ne
W. G., superintendent for The Ames-H
9 Park av
William, sawmaker, 77 Coursol

ORTH AMERICA, INSU
COMPANY OF, of Philad
Fire and Marine Insuranc
BERT HAMPSON & SON,
Corn Exchange General
St Sacrament St

NORTH AMERICAN LIFE ASSURANCE COMPANY,
President, John L. Blaikie, Esq.,
Head Office: Toronto.
Managers for Province of Quebec:
Chas. Ault, M.D., and T. C. McConkey.
180 St James Street

North American Cigar Co., 78 and 80 Ottawa
North American Diamond Glass Co., Ltd., Wm. Yulle, pres; D. Williamson, sec-treas, 501 DeMontigny

NORTH BRITISH AND MERCANTILE FIRE AND LIFE INSURANCE CO.,
Thomas Davidson, Managing Director and General Agent for the Dominion,
78 St Francois Xavier cor Hospital

North Geo., farmer, 1242 Av de l'Hotel de Ville
NORTH GERMAN LLOYD LINE to Southampton & Bremen and the Mediterranean, W. H. Henry, agent, Mechanics Institute, 116 St Peter
NORTH GERMAN LLOYD S. S. CO., New York to Bremen, D. Battersby, agent, 178 St James
" Robert, agent, 58 Dominion av
" Samuel, dyer, 28 Quesnel
North Western Live Stock Coy., The, Arthur Gale and T. Dubreuil, props., 97 St James

NORTHERN ASSURANCE COMPANY OF LONDON, ENG. (FIRE),
Branch Office for Canada,
1730 Notre Dame Street,
ROBT. W. TYRE, Manager,
See adv. opp.

NORTHERN ELECTRIC & MANFC. CO. (THE), Ltd., Contractors for and Dealers in Electric Apparatus and Supplies, Mnfrs of every description of Metal Work. Office, Bell Tel. Bldg., 1760 Notre Dame, W. H. Scott, Sec-Treas. Factory 371 Aqueduct St., C. W. BROWN, Supt.

NORTHERN MESSENGER, fortnightly, subscription 30c. per copy; 10 copies to one address $2.00, John Dougall & Son, proprietors and printers, 672 to 682 Craig and 142 St Peter

NORTHERN PACIFIC RAILWAY,
THOS. HENRY,
Freight and Passenger Agent,
116 St Peter Street,
Mechanics' Inst. Building,
Bell Tel. Main 2646

Northey Pump & Condenser Co., Walter H. Laurie, manager, 321 St James
" Mnfg Co. (Ltd), pumps and hydraulic machinery, Laurie Engine Co., agents, 1014 St Catherine
" W. M., clerk C. P. R., 517 St Antoine, St Cunegonde
Norton Chas., carpenter, 659 St Antoine, W...
" Henry J., joiner, 11 Laurier av, St H...
" James, laborer, r 64 Mayor
" James E., electrician, 77 Ottawa
" John, clerk, 224b William
" John, storeman, 224b William
" John B., Assoc. Mus., prof of music, and musical director Christ Church Cathedral, 69 Bishop
" Mrs. A., wid Robert, r 77 Colborne
" Mrs. R., wid John, 26 Vallee
" Patrick, foreman, 140 Craig
NORTON REV CANON J. G., M.A., D.D., Christ Church Cathedral, 140 St Monta...
" William, carter, r 46 Shannon
Norval James, clerk, 1017 St Antoine, St Hen...
" Mrs. A., wid Henry, 87 St Augustin, St H...
NORWICH & LONDON ACCIDENT INS. ... ward L. Bond, agent, 30 St François X...
NORWICH UNION FIRE INSURANCE SO... Walter Kavanagh, resident agent, François Xavier. Bell tel Main 553
Norwood Alfred, shipper, Verdun
" Thomas, machinist, Edna, Verdun
Noseworthy Fred., tobacconist, 2129 St Cather...
" William, electrician, 516 Magdalen
Notman A. H., asst gen passenger agent C. ... Arlington av, Westmount
" Charles F., of Wm. Notman & Son, 4... Westmount
" Mrs., wid Wm., 80 Victoria
" Robert, driver, r 114 Prince
" W. McF., of Wm. Notman & Son, 32 Dr...

NOTMAN W., & SON,
Photographers to the Quee...
Portraits, Canadian Views and Photo Stu...
14 Phillips Square and Windsor Hotel, Domin...

Noton Mrs. Mary, wid Robt., millinery, 1521 ... erine, h 1518 do
" John, laborer, 308 Stadacona
Notre Dame College, by The Religieux ... Croix: rev. L. Geoffrion, superior; brother Alderic, procurator; terms ... and tuition $10, bed $1.00, washing ... piano $2.50, violin $2.00 per month; Notre Dame des Neiges
" Dame de Grace, D. J. Decarie, mayor; Decarie, sec treas; Pierre Lemieux, J... tubise, Jos. Vaillant, Robert Brodie, ... Brodie and Thos. N. Trenholme, comm...
" Dame de Grace Catholic church rev. ... Marechal, curate; rev. A. Dalgnaul... Notre Dame de Grace
" Dame de Grace Catholic school, René ... teacher
" Dame de Lourdes church, R.C., rev C. ... let, chaplain, 1668 St Catherine
" Dame des Anges church, R.C., rev H. ... director, 643 Lagauchetière
NOTRE DAME DES NEIGES CEMETERY, ... Dupré, superintendent; Prosper L... clerk; Emery Gilardeau, foreman; ... Dion, porter; J. Laffèche, constab... Notre Dame
" Dame des Neiges Parish church, R.C., ... Marechal, curate, Ville Notre Dame de...
" Dame des Neiges Dissentient school, M... ence Brown, teacher, Ville Notre Da... Neiges
" Dame des Neiges Post office, Frs. Dess... postmaster, Ville Notre Dame des Ne...
" Dame des Neiges school, rev. sister ... superioress, Ville Notre Dame des Ne...
" Dame du Saint Rosaire, Boarding Ac... the Sisters of the Congregation of Notre... rev sister St Barthelemi, superior... Church av, Ville St Paul

ORTHERN . . .

Fire and Life Assurance Company

****

Income and Funds, 1895

nd Accumulated Funds	$38,365,000
Revenue from Fire & Life Premiums and from Interest	
pon Invested Funds	5,714,000
d with the Dominion Government for Security of Canadian	
olicy Holders	200,000

****

HEAD OFFICES:

N, 1 Moorgate Street ~ ABERDEEN, 1 Union Terrace

Branch Office for Canada:

NOTRE DAME STREET, MONTREAL.

OBERT W. TYRE, Manager for Canada.

MONTREAL CITY AGENTS:

ENGLISH DEPARTMENT:

rthur Browning, D. T. Taylor,
. A. Whitehead & Co., William Cairns.

FRENCH DEPARTMENT:

. Lamontagne, N. Boyer.

Bankers: BANK OF MONTREAL.

FICE: BELL TELEPHONE 1539. RESIDENCE; TEL. No. 4476.

NOTRE DAME HOSPITAL AND EYE AND EAR DISPENSARY, under the direction of the Grey Nuns, rev sister Dubord, superioress; Dr. L. A. Lamarche, house surgeon, 1431 Notre Dame
NOTRE DAME PARISH CHURCH, R.C., rev N. A. Troie, parish priest, Notre Dame, facing Place d'Armes
Notting E. A., clerk, 639 Drolet
Noulard Adolphe, joiner, 477 Laval av
Nourie Charles, 375 St Andre
" George, laborer, 299 Panet
" Ignace Alfred, special constable, 15 Sanguinet
" Miss Agnes, dressmaker, 193 St Urbain
" Mrs. Camille, hairdressing works, 1898 St Catherine, h 1896 do
Nowell B. L., of B. L. Nowell & Co., 385 Claremont av, Westmount
" Frank, machinist, 861 DeMontigny
" Wm., driver, 842 Notre Dame
Nowers W. H., bank inspector, 348 Wood av, Westmount
Noxon Bros. Mnfg. Co., agricultural implements, A. A. Johnston, mngr, 212 St Paul
Nucci Miss Rosina, dressmaker, 2304 St Catherine
" Vincenzo, clerk, 2304 St Catherine
Nucciarone Philippe, pedlar, 235 Visitation
Nuckle Alfred, photographer, 396 St Timothee
" Peter, policeman, r 24 Mentana
" Edouard, prof of music, 1152 DeMontigny
" John, driver, 582 Amherst
" John, moulder, 179 St Ferdinand, St Henry
" Mrs., wid John, 1152 DeMontigny
" Wilfrid, butcher, 226 Mount Royal av, h 370 Parc Logan West
Nugent Arthur, laborer, 21 Champlain
" John P., merchant tailor, 1993 Notre Dame, h 51 St Monique
" Michael M., tile layer, 611 St Dominique
" Miss Katie, dressmaker, 611 St Dominique
" Patrick, steamfitter, 572 St Dominique
" Thos. Jns., carter, 611 St Dominique
NUMISMATIC AND ANTIQUARIAN SOCIETY, hon Justice Baby, pres.; Emanuel Ohlen, corresponding secretary, 1536 Notre Dame
Nurnberger R., restaurant, 581½ Craig, h 581 do
Nutley Wm., driver, 44 Chenneville
Nutt T. W., clerk G.T.R., 48 Charron
Nuttall H., engineer, 99 Jurors
" Wm., engineer, 460 Rivard
Nutter John, agent, 45 Cathcart
" John R., timekeeper G.T.R., 178 Congregation
O'Borne Abondius, of O'Borne & Co., 286 Beaudry
" Arthur, of O'Borne & Co., bds 286 Beaudry
" Delphis, coal merchant, 286 Beaudry
O'BORNE & CO., wood, coal, hay and grain wholesale, 247 Craig, cor Amherst, Bell tel East 107
O'Brien Alex., shoemaker, 1122b DeMontigny
" Bros., agents Columbia cycles and sporting goods, 2597 St Catherine
" C. J., of Brown & O'Brien, 14 Laurier av, St Henry
" Charles, shoemaker, 162½ Montcalm
" Chas., checker, 2661 Notre Dame
" Chas. V., accountant, auditor, 1192a St Antoine, St Henry
" Cornelius, painter, 647 Dorchester, h 645 do
" D., supt. Harbour commissioners, 888 St Denis
" D., manager, 435 Sanguinet
" Daniel, quarryman, 6 St Amable, St Denis ward
" E. J., agt Brooks Oil Co., Cleveland, 500a Craig, h 62 Cadieux
" Edward, clerk, 602 Cadieux
" Edward, of M. Hicks & Co., 29 St Famille
" Fred., painter, bds 830 Dorchester
" Gilbert, carpenter, 2309 St James, St Henry

O'BRIEN H., & CO.,
PAINTERS and
PAPER-HANGERS,
Interior Decorators, Grainers, Gilders, &c., 257 Bleury Street,
Bell Telephone Uptown 1091

O'Brien H., plumber, 147 Drolet
" H., of H. O'Brien & Co., 4 Laval av
" H. M., of O'Brien Bros., 4332 St Catherine, Westmount
O'BRIEN HALL, Congregational, James Hall caretaker, 574 and 576 Wellington
" Henri, of H. O'Brien & Co., 4 Laval av
" Henry, conductor M.S.R., 108 Lagauchetiere
" J. F., bookkeeper, 652 Cadieux
" J. J., machinist, 187 Canning
" J. Francis, "20th Century" portable water system works by compressed Craig
" J. Francis, mnfr, 302 Cadieux
" James (hon), of Jas. O'Brien & Co., "H" basement Board of Trade bldg, Sherbrooke
" James, laborer, 617 St Catherine
" James, laborer, 177 Dalhousie
" James, laborer, 149 St George
" James, laborer, 23 Kent
" James, manager, 698 Lafontaine
" James Edward, grocer, 83½ Manufactures, 81 do
" James J., 652 Cadieux
" Jas., & Co., wholesale clothiers, basement of Trade building, 75 St Peter
" John, agent, 9 Roy lane
" John, laborer, r 85 Canning
" John, laborer, 160 Cadieux
" John, boilermaker, 68 Nazareth
" John, laborer, 46a Colborne
" John, stockkeeper, 213 Av de l'Hotel
" John, laborer, 160 Manufacturers
" John, laborer, r 94 St Charles Borromee
" Joan, laborer, 147 Manufacturers
" John, storekeeper, 465 Charlevoix
" Joseph, machinist, 136 Coursol, St Cunegonde
O'BRIEN JOSEPH, & CO., house and sign every description, also Upper Canada wood. Bell tel Main 2610, office and Inspector
" Jos., of Jos. O'Brien & Co., res Lower toll gate, Verdun
" Jos., machinist, 99 Duke
" Jos., laborer, 55 Young
" Martin, laborer, 246 Seigneurs
" Martin, conductor, 96 Harbour
" Michael, foreman, 229 Liverpool
" Michael, engineer, 403 Bourgeois
" Michael, storeman, 58 Ottawa
" Michael, roller, 83 Coursol, St Cunegonde
" Miss T., dressmaker, 11 St Edouard
" Moses, glassblower, 134 Shaw
" Moses, carter, 158 Young
" Mrs., wid W., 87 Canning
" Mrs. Ann, wid Dennis, bdg hse, 143 Colborne
" Mrs. B., wid Philip, 96 Inspector
" Mrs. E., wid John, 78 William
" Mrs. Eliz., wid Thos., 195 Grand Trunk
" Mrs. Elizabeth, wid Peter, 50 Tupper
" Mrs. M., wid Patrick, 435 Wellington
" Mrs. Phœbe, dressmaker, 11 St Edward
" Mrs. R., wid Patrick, 130 Nazareth
" Pat., engineer, 485 Wellington
" Patrick, engineer, 28 Shaw
" Patrick, laborer, 149 Colborne
" Patrick, blacksmith, 116½ St Martin
" Patrick, carter, 12 Barclay
" Patrick, foreman, 7 Montcalm
" Pat. O., general groceries, 310 St Paul, Laprairie
" Patrick P., clerk G.T.R., 435 Wellington
" Richard Patrick, journalist, 611 St Antoine
" Robt., laborer, 41 Murray
" S., contractor, 24 Sanguinet
" T., night watchman, 11 St Edouard
" T. C., boots and shoes, 23b St Lawrence, Hutchison
" Thos., sen., painter, 4 Laval av
" Thos., printer, 652 Cadieux
" Thos. H., com traveller, 50 Tupper
" W. E., of O'Brien Bros., 4332 St Catherine, Westmount
" William, cabinetmaker, 42 St Patrick
" Wm., laborer, 83 St Margaret, St Henri

L., plumber, 147 Drolet
of H. O'Brien & Co., 4 Laval av
M., of O'Brien Bros., 332 St C
Westmount
HALL., Congregational, James
aretaker, 574 and 576 Wellington
ari, of H. O'Brien & Co., 4 Laval av
ary, condnctor M.S.R., 108 Lagauch
F., bookkeeper, 652 Cadieux
L., machinist, 187 Canning
Francis, "20th Century" portable
water system works by compress
Craig
Francis, mnfr, 302 Cadieux
mes (hon), of Jas. O'Brien & Co.,
"H" basement Board of Trade bui
Sherbrooke
mes, laborer, 617 St Catherine
mes, laborer, 177 Dalhousie
mes, laborer, 149 St George
mes, laborer, 23 Kent
mes, manager, 698 Lafontaine
mes Edward, grocer, 83½ Manufa
81 do
mes J., 652 Cadieux
as., & Co., wholesale clothiers, base
of Trade building, 75 St Peter
ohn, agent, 9 Roy lane
ohn, laborer, r 85 Canning
ohn, laborer, 160 Cadieux
ohn, boilermaker, 68 Nazareth
ohn, laborer, 46a Colborne
ohn, stockkeeper, 213 Av de l'Hotel d
ohn, laborer, 160 Manufacturers
ohn, laborer, r 94 St Charles Borrom
oan, laborer, 147 Manufacturers
ohn, storekeeper, 465 Charlevoix
oseph, machinist, 136 Coursol, St Cun
IEN JOSEPH, & CO., house and stea
every description, also Upper Ca
wood. Bell tel Main 2610, office a
Inspector
Jos., of Jos. O'Brien & Co., res Lowe
toll gate, Verdun
Jos., machinist, 99 Duke
Jos., laborer, 55 Young
Martin, laborer, 246 Seigneurs
Martin, conductor, 96 Harbour
Michael, foreman, 229 Liverpool
Michael, engineer, 303 Bourgeois
Michael, storeman, 58 Ottawa
Michael, roller, 83 Coursol, St Cunego
Miss T., dressmaker, 11 St Edouard
Moses, glassblower, 134 Shaw
Moses, carter, 158 Young
Mrs., wid W., 87 Canning
Mrs. Ann, wid Dennis, bdg hse, 143 C
Mrs. B., wid Philip, 96 Inspector
Mrs. E., wid John, 78 William
Mrs. Eliz., wid Thos., 195 Grand Trun
Mrs. Elizabeth, wid Peter, 50 Tupper
Mrs. M., wid Patrick, 435 Wellington
Mrs. Phœbe, dressmaker, 11 St Edwa
Mrs. R., wid Patrick, 130 Nazareth
Pat., engineer, 485 Wellington
Patrick, engineer, 28 Shaw
Patrick, laborer, 149 Colborne
Patrick, blacksmith, 116½ St Martin
Patrick, carter, 12 Barclay
Patrick, foreman, 7 Montcalm
Pat. O., general groceries, 310 St Pa
Laprairie
Patrick P., clerk G.T.R., 435 Wellin
Richard Patrick, journalist, 611 St A
Robt., laborer, 41 Murray
S., contractor, 24 Sanguinet
T., night watchman, 11 St Edouard
T. C., boots and shoes, 231 St Law
Hutchison
Thos., sen., painter, 4 Laval av
Thos., printer, 652 Cadieux
Thos. H., com traveller, 50 Tupper
W. E., of O'Brien Bros., 4332 St
Westmount
William, cabinetmaker, 42 St Patric
Wm., laborer, 83 St Margaret, St H

Wm., laborer, r 70 Young
, laborer, 150 McCord
, helper, 72 St Charles
, engineer, 175 St Christophe
, laborer, 16 Pea lane
, laborer, 502 Bourgeois
, laborer, 152 Ottawa
, W.M., restaurant, 808 St James, h 82 do
, laborer, 114 Nazareth
, cigarmaker, 40 Jurors
, M., clerk C.P.R., 83 Coursol, St Cunegonde
Edward, painter, Dominion place, 506 Bour-
ois, h 508 do
d, horticulturist, 15 St Edward
ian John, printer, 432½ St Dominique
H. F., clerk, 309 William
, clerk, 40 Charron
nard, laborer, 109 St Elizabeth av, St Henry
iel, laborer, 108 St Maurice
, foreman, 17 5 St Lawrence, Ville St Louis
, dealer, 192 McCord
emiah, 185 St Charles
n, grocer, 249 Dufferin
n, laborer, r 128 Young
n R., engraver, 309 William
M., electrician, 1074 St James, h 136 Quesnel,
St Cunegonde
chael, laborer G.T.R., 188 Bourgeois
chael, tobacconist, fruits and confectionery,
38 St Antoine, h 1 Wrexham av
chael, laborer, 136 Quesnel, St Cunegonde
chael, laborer, 136 Quesnel, St Cunegonde
s. C., wid John, grocery, 116 Murray
n, Elisc, 45b Aylmer
n J., wid Moses, candy store, 30 Favard
n, M., wid Wm., crockery, 1236 Notre Dame
rick, laborer, 1711 Ontario
rick, bartender, 73 Colborne
rick, laborer, 216 Shaw
J., restaurant, 307 William, h 309 do
es, plumber, 137 McCord, h 118 Young
es, laborer, 110 Moreau
es, Wm., clerk, 309 William
n, laborer, 110 Prince
n, laborer, 23 St Monique
n., upholsterer, 122 Nazareth
SOR CHAS., M.D., physician and surgeon;
office hours 3 to 4 and 7 to 9 p.m., 2436 St
Catherine
, laborer, 23 Jurors
niel, mason, 4332 Sherbrooke, Westmount
, lithographer, 294 Lagauchetière
SOR ED. G., manager Sterling Publishing Co.
and Phœnix Photo Engraving Bureau, 37 St
Gabriel, h 104 Shuter
SOR EDWARD, M.D., Bell tel 8571, office
hours, 8 to 10 a.m., 2 to 4 and 7 to 8 p.m., 377
St Antoine
ncis, prop Chateau de Ramezay restaurant,
1830 Notre Dame, h 1548 do
eph, laborer, 19 Hermine
SOR J. D., Glasgow Fish, Game and Poultry
market, 2367 St Catherine, cor Mackay, h 456
St Antoine, St Cunegonde. Bell tel Uptown 1099
J. F., Richelieu and Ontario Navigation Co.,
6 Platt
mes, produce merchant, 30 and 32 Foundling,
h 306 Aqueduct
mes, watchman, 134 Aqueduct
mes, shipper, 6 D'Israeli place
mes, laborer, 255 St Martin
es H., surgeon dentist, 1508 St James, bds
34 Dominion, St Cunegonde
es T., electrician, 45 McCord
n, hay and grain dealer, 43 Dupré, h 1548
Notre Dame
n, baker, 16a Drummond
n, mason, 23b St Antoine
n, laborer, 142 Young
n, laborer, 75 Dalhousie
eph T., fish and provision dealer, 1 and 23 St
Antoine market, h 241 St Antoine
rence, machinist, 27 St Agnes
chael, driver, 16a Drummond
rris, laborer, 127 Grand Trunk
n, Annie, wid Michael, 145 Lagauchetière
n, C., wid John, grocer, 116 Murray
n, E., wid Patrick, 33 Vallée

40 YEARS ON VICTORIA SQUARE.
ARMSTRONG
FOR FUNERALS
Always Open. BRANCH —AT— LACHINE PHONE 219.

O'Connor Mrs. M., wid L., 633 DeMontigny
" Patrick, laborer, 576 Fullum
" Patrick, driver, 198 Maisonneuve
" Patrick, laborer, 1b Dorchester
" Patrick, policeman, 873 Sanguinet
" R. A., clerk R. & O. N. Co., 5 Platt
" S., clerk, 17 Torrance
" T., restaurant, 57 Jacques Cartier sq
" Thomas, flagman C.P.R., 2139 St James, St Henry
" Thomas, storeman, 59 Hermine
" Timothy, fish dealer, 2 St Antoine market, h 241 St Antoine
" Timothy, pork dealer, 127 Chambord
" William, com traveller, 465 Seigneurs
O'Dea Jas., hotel, 123 St Maurice and 42 Dupré, h 125 St Maurice
O'DELL F. W., restaurant, 74 St Urbain
" Wm. H., engineer G.T.R., 233 Colerane
O'Donald Mrs. Mary, wid R., 17 Dowd
O'Donnell Charles, laborer, 57 Condé
" Frank, laborer, n Basin
" James, clerk, 42a Chenneville
" James, policeman, 117½ Colborne
" John, laborer, r 24½ St Hippolyte
" John, police lieut of No. 7 station, 9 Place Royale
" John, laborer, r 55 Centre
" John, driver, 44a Chenneville
" John, caretaker, 9 Place Royale
" M. J., caretaker, 11 Place Royale
" Michael, laborer, 117½ Colborne
O'DONNELL P. F. (REV), parish priest St Mary's R. C. church, 62 Panet
" Stephen, ins agent, 585 St Urbain
O'Donoghue Mrs. P., saddler, 49 Bleury, h do
" Patrick, saddler, 49 Bleury, h do
" Richard, saddler, 19 Latour
O'Donohue D., P.O. clerk, 55 Latour
O'DONOUGHUE P. L., principal Belmont school 479 St Antoine, St Cunegonde, h Brewster av, Lachine
" Wm., prin Vermont school, Cote St Paul road, Turcot Village
O'Dowd James, cooper, 226 Manufacturers
" John, joiner, 58 Workman
" John, electrician, 417 Av de l'Hotel de Ville
" Joseph, cabinetmaker, 58 Workman
" Joseph, machinist, 18 Victoria
O'Farrell James, public weigher and gauger, 1158 St Lawrence
" Thos., chief of police, 496 Notre Dame, h 101 Letourneux av, Maisonneuve
O'Flaherty Charles, bookkeeper Wolf, Sayer & Heller, 232 St Martin
" E. J., excise officer, 1722 Ontario
" Ed., driver, 25 Knox
" E. John, blacksmith, 23 Knox
" John, prop Harness Machine Co., bds St James club, 831 Dorchester, sum res Bay View
" John, moulder, 97 Shannon
" M. J., asst inspector gas and electric light, 232 St Martin
" Mrs. Margaret, wid P. Harrison, 2079 St Catherine
" Mrs. Mary, wid John, 401 St Dominique
" Thomas, chief of fire brigade, 101 Letourneux av, Maisonneuve
" W. H., bookkeeper, 433 St Denis
" Wm., clerk, 58 Aylmer
O'Gara Michael, conductor G.T.R., 60 Centre
O'Gorman G., 78 Wellington
" James, & Co., butchers, stalls 22, 23 and 24 St Ann's market

O'Gorman James, of Jas. O'Gorman & Co., 184 Notre Dame
" Joseph, grocer, 78 Wellington
" Miss Anna, 28 St Bernard
" Thomas, salesman, 13 St Edward
O'Grady D. J., special customs officer, 28a Mentana
" Ed., bookkeeper, 49 Montmorency
" Miss Maud, fur sewer, 31 Dowd
" Mrs. Agnes, wid James, 26 Tupper
" Mrs. E., wid John, 43½ St Philip
" Mrs. J., wid M., grocery, 51 Montmorency
" Mrs. Margaret, 412 St Dominique
" Patrick, laborer, r 59 Colborne
" William, candy store, 43 St Ambroise, St Henry
O'Halloran Geo. F., of White, O'Halloran & Buchanan, 142 Durocher
" James, Q. C., solicitor C.P.R., office Windsor depot, bds Windsor hotel, Dominion sq, sum res Cowansville, Que.
" Mrs. Ann, wid Thos., 30 Chabolliez sq
O'Hara A., laborer, 726 Mullins
" Dan., laborer, r 98 St Maurice
" Ernest, grocer, 58 Mayor
" G. H., clerk, 37 Mance
" G. T., com traveller, 202 Dufresne
" Gus., laborer, 17 St David place
" Hugh, laborer, 50 St Urbain
" James, foreman, 88 St Matthew
" James, 191 Murray
" Jas., com traveller, 749 Notre Dame
" John, shipper, 754 Lafontaine
" John, carter, 122 Amherst
" John, com traveller, 13 Morin lane
" Jos., driver, 115 Nazareth
" Jos. Edw., plumber, 532 Laval av
" Martin, Custom house employee, 40 Vallée
" Michael, 15 St Antoine
" Michael, asst foreman, 47 McCord
" Michael, carter, 113 Nazareth
" Miss Mary, laundress, 15 Anderson
" Mrs. M., wid W. J., 33 Bishop
" Richard, shipper, 172 Mountain
" Robert M., clerk Royal Ins. Co., 88 St Matthew
" Wallace, clerk, 37 Mance
" Wm., com traveller, 37 Mance
O'Hare John, machinist, 460 Richelieu, St Henry
" Mrs. E., wid Thos., grocer, 30 City Councillors, h 28 do
O'Hearn John, driver, No. 9 Fire station, 109 Centre
" Wm., laborer, 24 Park av, Ville St Louis
" see Ahearn and Hearn
O'Heir Fortunat, clerk, 14 Notre Dame de Lourdes
O'HEIR H. J., 18 St Famille
" Michael, accountant, 14 Notre Dame de Lourdes
O'Herran John, blacksmith, 175 St Etienne
O'Kane Edward, moulder, 32 Iberville
" Frank, machinist, 45 Voltigeurs
" Frs., grocer, 94b Craig
" Robert, moulder, 201 McCord
O'Keane Mrs. M., wid John, 63 Church
O'Keefe Daniel, fruit dealer, north side St Ann's market, bds St Maurice
" James, city detective force, City hall, 1539 Notre Dame, h 735 St Urbain
" John, machinist, 376 Charron
" John, upholsterer, 1312 Notre Dame
" Mrs. N., wid F., 125 St George
" Thomas, laborer, 100 Conway
O'Keeffe Miss I. Howard, journalist, 252 St Luke
O'Leary A., clerk C.P.R., 158 Prince
" Andrew, carpenter, 145 Mitcheson
" Daniel, laborer, 294 Magdalen
" Daniel, contractor, 600 St Urbain
" James, collector, 600 St Urbain
" James, sewer contractor, 600 St Urbain
" James, carpenter, r 162 St Maurice
" John T., inspector C.P.R., 3 Prince Arthur
" Mathew, jun., carpenter, 42 Seminary
" Mrs., second-hand store, 124 Wellington
" Mrs. A., wid John, Ville Notre Dame des Neiges
" Mrs. Marianne, wid John, 3 Basin
" Mrs. Mary, wid Matthew, 42 Seminary
" Mrs. O., wid John, 90 St George
" Patrick, M.D., physician and accoucheur, 280 St André
" Samuel, practical lampmaker, 61 Cathcart
" Wm., laborer, 158 Prince

O'Loghlin's restaurant, Mrs. M. J. O'Loghlin, 718 Lagauchetière
O'Loughlin Jas., laborer, 32 St Bernard
O'Malia Thos., foreman, 2085 St James, St Henry
O'Malley H. R. (rev.), asst St Jude's church, 2 gneurs
" James, agent, 20 Drummond
" James, laborer, 54 Hermine
" Wm. J., of Blackley, O'Malley & Co., 5 Ow av
O'Maray John, caretaker, 1560 Notre Dame
O'Meally John, laborer, 148 Forfar
O'MEARA & HUDON, advertising bureau, co taken for newspapers, programmes printing, room 4, 505 Craig
" John, machinist, 25 Papineau sq
" Louis P., of O'Meara & Hudon, 363 Rachel
" Miss, bds 8 Concord
" Mrs. Ellen, wid James, 612 Albert
" Mrs. Kate, wid John, confectionery, 23 St
" Richard, engraver, 551 St Lawrence
" Thos., steelmaker, 132 Craig
O'MEARA WM. (REV), parish priest St church, 343 Centre
O'Neil Alfred, watchman, 170 Beaudoin, St He
" Charles, brakeman, 121 Water
" Charles, carpenter, 26 Laurier av, St Henry
" Daniel, laborer, 87 St Hippolyte
" Daniel, engineer, 128 Ottawa
" Daniel, 87 Colborne
" Edward, foreman, Frontenac, above Rach
" Edward, contractor, 149 Papineau av
" Francis, laborer, 229 Quesnel
" Frank, clerk revenue and arrears water dept, City Hall, 21 Drolet
" Frs. J., secy road dept, City hall, 1539 Dame, h 2273 Notre Dame
" Geo., clerk C.P.R., 241 Cadieux
" Henry, foreman, 71 Staynor av, Westmo
" Hugh, checker, 156 Vitré
" Hugh, dyer, 128 Ottawa
" J., 37 St Monique
" James, engineer, 89 Lagauchetière
" James, butcher, 146 Craig, h 50 Papineau
" James, hatter and furrier, 1966 St James, St
" John, fireman, 9 Chateauguay
" John, laborer, 143 Ottawa
" John, laborer, 6 St Margaret
" Jura, laborer, Jules av
" L. R., fruits, 12 Beaver Hall hill, h 1 Ov
" M., 7 Chateauguay
" Martin, 3248 Notre Dame, St Cunegonde
" Michael, plumber, 330 St Patrick
" Miss Catherine, charwoman, r 492½ St nique
" Miss Catherine, dressmaker, 38 Albert la
" Miss Christine, 143 Duke
" Misses E. & M., milliners, 2618 Notre D 2616 do
" Miss Mary, saloon, 141 Duke
" Mrs. C., wid Albert, bdg hse, 120 Windsor
" Mrs. L., wid John, 17 Beaudry
" P. J., clerk, 662 Lagauchetière
" Patrick, clerk, 16 Argyle av
" Patrick, head waiter St Lawrence hall, Councillors
" Pat., jun., letter carrier, 667 Sanguinet
" Patrick, sen., P. O. clerk, 324 St Louis, Louis
" Patrick, porter and bdg hse, 214 Mountain
" S., painter, 383 Delisle, St Henry
" T. J., horse dealer, 812 Lagauchetière
" T. J., grocer, 2123 St James, h 2121 do, St
O'Neill Arthur, sailor, 116 Plymouth Grove
" D. T., com traveller, 35 Milton
" G. Q., com traveller, 63 St Hippolyte
O'NEILL GEO., prop Hoffman Café, 1525 Dame, h 89 City Councillors
" J., grocer, 207 Wellington
" Jas., cabinetmaker, 42 Workman
" Jas., com traveller, 23 Sussex
" Jas. C., mason, 519 Dorchester
" John, trader, 2616 Notre Dame
" John, collector canal revenue, 1215 Dorch
" John, laborer, 180 St Etienne
" John, grocer, 120 Congregation, h 122 do

PATENTS Obtained in all Countries

Patents Bought and Sold. | Machinery Constructed, Remodeled and Perfected | Working Drawings Made

CUTTER & SANDAHL, 15a Bleury St Montreal.

Patent Solicitors and Expert Mechanical Engineers.

O'Shea John, of J. P. O'Shea & Co., 163 Av de l'Hotel de Ville
" John, shipper, 151 Ottawa
" John, laborer, 55 McCord
" John, foreman, 1146 DeMontigny
" Miss, dressmaker, 595 St Lawrence
" Mrs., wid P., 726 Cadieux
O'Sullivan J. O., 250 Laganchetière
" John, butcher, 56 Marlborough
" John, brassfinisher, 1728 St James, St Henry
" Michael, checker C.P.R., 43 St André
" Michael, fruit dealer, 95 St Alexander
" Patrick, laborer, 36 St Charles Borromée
O'Toole Hugh, policeman, 857b Sanguinet
" Joseph, foreman, 1 Anderson
" M., inspector Auer Light Co., 117 St Antoine
Oak chapel, rev M. Taylor, pastor, 155 Ryde
Oakes George, grocer, 161 Roy, h 1 Rivard
" Thos. P., of Archambault & Oakes, 598 Amherst
Oakley J. O., master carter, 18½ Richmond sq
" Reuben, agent, 108 Mitchéson
Oatey Johnson, 967 Notre Dame
OBLATS FATHERS, rev Jos. Lefebvre, superior; rev J. Jodoin, provincial; rev L. Lauzon, provincial bursar; rev H. Legault, bursar; revs N. D. Forget, J. Tranchemontagne, P. Deguire, Jos. Dozois, L. Lewis, A. Guertin, Is Evain, J. Pelletier, P. Lecompte, M. C. Dubreuil, Z. Picotte, W. Valiquette, St Peter's church, 107 Visitation
Oborne Alfred, carter, r 58 Shannon
" Alfred, laborer, 202 Av de l'Hotel de Ville
" James, carpenter, 83 Rushbrook
" James, asst to vice-pres C.P.R., 4250 Boulevard, Westmount
" John, clerk G.T.R., 16 Coursol
OCCIDENTAL RESTAURANT, Louis Bourdeaux, manager, 594 Laganchetière
OCEAN ACCIDENT & GUARANTEE CORPORATION (LTD), of London, Rolland, Lyman & Burnett, gen managers for Canada, room 1, Temple bldg, 185 St James
Ochue Camille, milkman, 57 Darling
Octeau Onesime, clerk, 67 St Sulpice
Odam Wm., driver, St Hubert, Villeray
Oday John, conductor C.V.R., 292 St Antoine
Oddfellows' hall, 251 St James
" hall, 1863 Notre Dame
Odell G. A., com traveller, 97 Hallowell, Westmount
" L. G., butter and cheese, 16 Hanover
" L. S., of Henry J. Fisk, res Quebec
" Robt., com traveller, 760 St Dominique
" Typewriter Co. (The), H. B. Muir, general Canadian agent, 1 St Helen
Ody Jérémie, laborer, 146a Dufferin
Oetzmann C. E., laborer, 79 Dorchester
ŒUVRE ET FABRIQUE OF THE PARISH OF NOTRE DAME OF MONTREAL, rev Abbé Troie, parish priest, pres; hon. A. L. DeMartigny, chief warden; J. D. Rolland, A. Vaillancourt, wardens; A. Dubord, accountant; Octave Lagacé, beadle and registrar of debts; O. Lapalice, clerk, 1708 Notre Dame
Office Specialty Manfg Co. (Toronto), J. F. Wildman, manager, 1744 Notre Dame
Ogawa Joseph, bamboo works, 1837 Ontario
Ogden George H., machinist, 303 St Denis
OGDEN I. G., comptroller C.P.R., Windsor station, h 125 Mackay
" Joseph, confectionery, 21 Bonsecours

OGDENSBURG COAL AND TOWING COMPANY, John Hannan, president, wholesale agents for Delaware, Lackawanna & Western R. R. Co.'s coal, office and yard cor Basin and Seminary
Oggenski John, laborer, 14 Manufacturers
Ogilnick Paul, tailor, 723 St Urbain
Ogilvie A. T., 127 Drummond
OGILVIE ALEXANDER W. (HON), senator, acting executor Estate John Ogilvie, room 7, 1766 Notre Dame, h Edgehill av, 1760 Dorchester
" D. W., of A. G. Ross & Co., 127 Drummond
" J. G., clerk, 10 Fortune
" John, picture dealer, 99a University
" Miss Fanny, 84 Union av
" Miss Mary Ann, 84 Union av
" Mrs. M., wid John, 127 Drummond
" Mrs. Margaret, wid Archibald, 12 Tara Hall av
" Mrs. S., wid Arch., 40 Fortune
" P. C., of Denman & Ogilvie, 419 Drolet
" P. Chas., of Denman & Ogilvie, 415 Drolet
OGILVIE W. W., prop. Glenora Flour mills, St Gabriel locks, 191 and 193 Seigneurs; Royal mills 121 Mill, city mills 87 and 89 Mill, office cor Port and Foundling, stable 75 St Martin, storage 9 Port, warehouse 12 Duke, office tel Main 450, h 107 Simpson
" Wm., bookkeeper, 6 Walker av, St Henry
Ogilvy Charles, M.D., physician, 1144 Dorchester
OGILVY DAVID, architect and engineer, 43 Street Railway bldg, cor Craig and Place d'Armes hill, h 90b Upper
OGILVY JAMES A., & SONS (Jas. A., sen., Jas. A. jun., & John), fancy and staple dry goods, 301 and 303 Mountain, cor St Catherine
" James A., jun., of James A. Ogilvy & Sons, 1144 Dorchester
" James A., sen., of James A. Ogilvy & Sons, 1144 Dorchester
" John, of James A. Ogilvy & Sons, 96 St Luke
" John, 83 St Francois Xavier, h 91 University
" Miss E. A., bookkeeper, 100 Bleury
" Mrs. Eliza A., wid James, 100 Bleury
" Robert F., mnfrs' agent and manager Luxfer Prism Co., Ltd., 1833 Notre Dame, h 1144 Dorchester
Ohlen Emanuel, iron and steel, 180 St James
OHLING JOHN, JUBILEE SAFE WORKS (late with Chanteloup Mnfg Co'y.), fire and burglar proof safes, vault doors and iron shutters made, repaired and removed. Combinations changed. Express boxes made and repaired. Workshop & office r 67½ Bleury, h 702 Dorchester. *See adv p* 461
Ohren Henry, customs officer, 1911 Notre Dame
" Mrs. H., fancy goods, 1909 Notre Dame
Oikenden —, attendant waiting room G.T.R., 863 Albert, St Henry
Old American house, Narcisse Renaud, prop, 111 and 113 St Henry
" Brewery Mission restaurant, John Corbett, manager, 11 Little St Antoine
" Brewery Mission lodging dept, J. R. McConica, supt, 756 Craig
Older Henry, laborer, 18 Forfar
Oldroyd Benjamin, machinist, 130 Mullins
Olds George, general traffic manager C. P. R., 1118 Sherbrooke
Olet Aimé, painter, 120 Poupart
OLIER SCHOOL, L. A. Primeau, principal, Az. Martin, caretaker, 216 Roy
Oligny J., contractor, 96 Lacroix, St Henry
" Louis, laborer, 3 Fabien av, St Cunegonde
" Miss H., stationery, 2588 Notre Dame, h 96 Lacroix, St Henry
" Mrs. B., wid P., r 328 Richelieu, St Cunegonde
Olive Charles, laborer, 202 Lafontaine
" W. H., insurance and real estate agent, 180 St James, h 37 Prospect av, Westmount
" W. H. A., with Hodgson Bros., 35 Prospect, Westmount
OLIVER GEO. W., L.D.S., surgeon dentist, 2635 St Catherine, h 82 Fort
" James, of James Oliver & Co., 82 Fort
" James, boilermaker, 380 Delorimier av
" James, & Co., gen produce and com merchants, 36 St Peter. Bell tel 1328
Oliver Miss Jane, dressmaker, 80 St Urbain
" O., laborer, 143 Congregation
" R. W., flour merchant, room 206 Board of Trade bldg, 38 St Sacrament, h 37 Roseb... Westmount
" Richard, carpenter, 500 Huntly
" Robert, ladies' cutter, 275 Elgin av, W...
Olivet Baptist chapel, rev I. R. Wells, cor Montmorency and Grand Trunk
" Baptist church, rev E. W. Dadson, D.D., Henry Saunders, sexton, 183 Mo... Osborne
" Mrs. C., 8 St Justin
Olivier Arthur, roofer, 305 Logan
" Arthur, machinist, 420 St Hippolyte
" C. E., accountant, 30 Sanguinet
" Deligny, clerk, Vian cottage, Notre Dame rivage, Longue Pointe
" Eugène, jun., baker, 8 Brooke av, West...
OLIVIER JOS. H., notary, room 16 Banque d... bldg, 97 St James. Bell tel Main 1... St Lawrence, Ville St Louis
" Joseph Edouard, clerk, 16 Laguachetiere
" Louis, motorman, 363 Clarke, Ville St L...
" Magloire, sen., 8 Brooke av, Westmount
" Mrs. A., wid T., 492 Drolet
" Wm., boilermaker, 110 Shaw
Ollendorf Clarence, clerk, 451 St Urbain
" Jacob, com traveller, 451 St Urbain
" Marvin, clerk, 451 St Urbain
" Sidney, bookkeeper, 451 St Urbain
Olmedo M., translator, 47d St Hippolyte
Olsan Mrs. M., wid O., 150 St Antoine
Olsen Albert, jeweller, 81 Mitcheson
" C. H., 121 Shannon
" Calden, brush mnfr, 81 St Maurice, res...
" Carl, carter, 113 Amherst
" Chas., cooper, 15 Forfar
" Chas. H., clerk C.P.R., 121c Shannon
" Chas. E., foreman, 169 Coursol, St Cun...
" Dan., laborer, 121b Shannon
" Fred., gasmaker, 486 Charlevoix
" Geo., caretaker, 125 Shannon
" George, laborer, 63 Duke
" John, laborer, 226 Poupart
" Julius, caretaker, 6c Diamond Court
" Otto, laborer, 225 Poupart
" Peter, awning maker, 121d Shannon
" Rudolph, 159 Wellington
Omais Cyprien, butcher, 31 Desrivieres av
" Joseph, carter, 219 Aqueduct
Oman John, with Wm. Oman, 92a St Matth...
OMAN TRAIL, M.A., principal Prince Alb... St Henry, h 90a Selby, Westmount
" Wm., sen., builder and contractor, 263 Bleury, h 92a St Matthew
" Wm., jun., with Wm. Oman, 92a St M...
Onderkirk John, machinist, bds 41 St Mon...
" Mrs. M., wid S., 41 St Monique
On Sing, Chinese laundry, 431 Dorchester
Oneson Auguste, butcher, 102e Canning
Onslow J. H., clerk, 764 Berri
" Mrs. Célina, wid Wm., bdg hse, 135 B...
Onson Chas., laborer 145 Dalhousie
ONTARIO ACCIDENT INS. CO., fo... accident, employers, elevators ... liability. Oliver G. Beckit, g-... H. S. Lightbourn, inspector, 35a S...
ONTARIO AND SAULT STE MARIE ... M. Hays, president, 130 St Etienn...
ONTARIO BANK, R. N. King, mana... d'Armes
ONTARIO MUTUAL LIFE ASSURAN... Hodgins, provincial mngr; W., agent, office 114 Board of Trad... Sacrament
ONTARIO PRESSED BRICK & TERRA... Toronto, T. A. Morrison & Co., St James
OPERA FRANCAIS, 185 St Dominique ... Catherine
OPHTHALMIC INSTITUTE for the ... eye, ear, nose and throat diseases, jardins, Dr. R. Boulet and Dr. G.... medical officers, 2039 St Cather...
Oppenheimer Mrs. M., 60 Mackay

Jane, dressmaker, 80 St Urbain
orer, 143 Congregation
, flour merchant, room 206 Board
g, 38 St Sacrament, h 37 Rose
stmount
rd, carpenter, 500 Huntly
rt, ladies' cutter, 275 Elgin av, W
ptist chapel, rev I. R. Wel
r Montmorency and Grand Trunk
ist church, rev E. W. Dadson, D.D.
enry Saunders, sexton, 183 Mon
borne
C., 8 St Justin
rthur, roofer, 305 Logan
ur, machinist, 420 St Hippolyte
., accountant, 30 Sanguinet
gny, clerk, Vian cottage, Notre Dam
vage, Longue Pointe
ène, jun., baker, 5 Brooke av, West
R JOS. H., notary, room 16 Banque
ldg, 97 St James. Bell tel Main
t Lawrence, Ville St Louis
eph Edouard, clerk, 16 Laguchetiè
als, motorman, 363 Clarke, Ville St
gloire, sen., 8 Brooke av, Westmou
s. A., wid T., 492 Drolet
n., boilermaker, 110 Shaw
rf Clarence, clerk, 451 St Urbain
cob, com traveller, 451 St Urbain
arvin, clerk, 451 St Urbain
dney, bookkeeper, 451 St Urbain
M., translator, 47d St Hippolyte
Mrs. M., wid O., 150 St Antoine
Albert, jeweller, 81 Mitcheson
H., 121 Shannon
alden, brush mnfr, 81 St Maurice, re
arl, carter, 113 Amherst
has., cooper, 15 Forfar
Chas. H., clerk C.P.R., 121c Shannon
Chas. E., foreman, 169 Coursol, St Cun
Dan., laborer, 121b Shannon
Fred., gasmaker, 486 Charlevoix
Geo., caretaker, 125 Shannon
George, laborer, 63 Duke
John, laborer, 226 Poupart
Julius, caretaker, 6c Diamond Court
Otto, laborer, 225 Poupart
Peter, awning maker, 121d Shannon
Rudolph, 159 Wellington
s Cyprien, butcher, 31 Desrivieres av
Joseph, carter, 219 Aqueduct
John, with Wm. Oman, 92a St Matth
N TRAIL, M.A., principal Prince Alb
St Henry, h 90a Selby, Westmount
Wm., sen., builder and contractor,
263 Bleury, h 92a St Matthew
Wm., jun., with Wm. Oman, 92a St M
rkirk John, machinist, bds 41 St Mon
Mrs. M., wid S., 41 St Monique
ing, Chinese laundry, 431 Dorchester
on Auguste, butcher, 102c Canning
ow J. H., clerk, 764 Berri
Mrs. Célina, wid Wm., bdg hse, 155 B
n Chas., laborer 145 Dalhousie
ARIO ACCIDENT INS. CO., fo
accident, employers, elevators a
liability. Oliver G. Beckit, g-m
H. S. Lightbourn, inspector, 35a S
ARIO AND SAULT STE MARIE
M. Hays, president, 130 St Etienn
ARIO BANK, R. N. King, manag
d'Armes
ARIO MUTUAL LIFE ASSURANC
Hodgins, provincial mngr; W.
agent, office 114 Board of Trad
Sacrament
ARIO PRESSED BRICK & TERRA
Toronto, T. A. Morrison & Co.,
St James
ERA FRANCAIS, 185 St Dominique
Catherine
ITHALMIC INSTITUTE for the
eye, ear, nose and throat diseas
jardins, Dr. R. Boulet and Dr. G.
medical officers, 2039 St Cather
enheimer Mrs. M., 60 Mackay

r Cornelius, asst wharfinger, Harbor Commissioners' office, 57 Common, h 13 Marlborough
ld Cornelius, 13 Marlborough
Cornelius, 460 St Patrick
ed, upholsterer, 77 Laurier av, St Henry
ry, plasterer, 77 Laurier av, St Henry
stave, furrier, 504 St Paul, h 27 Hadley, Ville
St Paul
Chas. H., of McNiece & Orchard, 411 St
ntoine
., printer, 430 Rivard
lace C., clerk C.P.R., 1463 St Denis
David, froner, 36 St Agathe
er A., tailor, 136 St Lawrence
C., of Auer Light Co., 702 St Lawrence
L., C.P.R., 202 Pare Logan West
M., millinery, 151½ St Lawrence, h 106
emerville
iss Elizabeth, 2166 St Catherine
Denise, laborer, 58 St Hippolyte lane
o, clerk audit office G.T.R., 826 St Lawrence
D., pedlar, 311 Cadieux
s, conductor M.S.R., 1976 St Catherine
, dry and fancy goods and jobber, 75
ary, h 1976 St Catherine
Mrs. D., wid Nicolle, 9 Tansley
INAT ST ALEXIS, sisters of Providence,
y, J. J. Palatin, chaplain; school for young
ds, rev sister Hildebert, superioress, 1198
ellontigny and 217 St Denis
riel St François Xavier, under the direc-
n of the Grey Nuns, 1961 St Catherine
, M.D., C.M., physician and surgeon,
sistant demonstrator in anatomy McGill
edical College, physician to Montreal Dis-
nsary, hours, 8 to 9 a.m., 3 to 4 p.m., 7 to
m., 900 Dorchester
, switchman G.T.R., bds 103 Ash av
Chas., clerk C.P.R., 524 Marie Anne
, driver, 30 Forgue av
Victoria, matron Protestant Hospital for
e lusane, Verdun
W., draughtsman C.P.R., rooms 22 University
x, of Hudon & Orsali, 457 Dorchester
nk, 260 Greene av, Westmount
, engineer, 411 St Dominique
, engineer, 430 Bourgeois
m, blacksmith, 93 Knox
, H., tel operator C.P.R., Montreal West
of The Whitham Shoe Co., Ltd., 5
ide terrace
, machinist, 11 Cherrier
HOUSE, L. A. Lapointe, prop, 36 Osborne
s, baggageman G.T.R., 334 Magdalen
M., wid S., 52 City Councillors
RESTAURANT, W. O. McKay, prop, choice
ors and cigars, 108 St Lawrence
ge, laborer, 376 Cadieux
W., com merchant, 15 Hospital, h 142 Milton
M. L., 147 Hutchison

OD C. N. D., Manufacturers' Agent and General Commission
nt. Teas, Coffees, Spices,
and Tobaccos. Consignments
d, India Chambers,
spital, h 147 Hutchison

, drill engineer, 292 Mount Royal av
Solomon, pedlar, 7 Laguachetière lane
, cashier, 153a Mansfield
E. A., wid J. T., 230 Elm av, Westmount
s. Dieudonné, grocer, 72 Montana, h 48 Roy
J. H., accountant, 142 St Lawrence, h 208
n
clerk, 2062 St Catherine
Emma, wid N., 11a St Antoine
ey, brakeman C.P.R., 30 Favard
S. D., of Canada Mill Stock Co., 1570 St
ier
y Morris, news agent, 33 St Philip
a Louisa, wid Jas., 56 Colborne
el Sap, Ostrout & Co., 241 Lafontaine
t Co., ice merchants, 250 Lafontaine

CALEDONIAN FIRE INSURANCE CO. OF EDINBURGH.

Ostrout Rodolphe, carter, 44 St Patrick
" Thomas, driver, 206 Lafontaine
OSWALD BROTHERS, stock brokers, 13 Hospital
" Henry C., clerk C.P.R., 201 Stanley
" Mrs. J. K., 121 St Matthew
" W. R., of Oswald Bros., 211 Drummond
OTELLO CIGAR FACTORY, Harris, Youngheart & Co., props, 502 St Paul
Otis Jos., laborer, 295 St Catherine
OTTAWA FORWARDING CO., G. E. Jaques & Co., 217 Common
OTTAWA & GATINEAU VALLEY RAILWAY CO., H. J. Beemer, president; H. L. Maltby, secretreas, 162 St James, rooms 12 and 15
" hotel, Smith & O'Leary, props, 312 and 342a St James
OTTAWA RIVER NAVIGATION CO., J. J. Gibb, Como, president; R. W. Shepherd, managing director and secretary-treasurer, 161, 163 and 165 Common, winter office, Molsons Bank Chambers. *See adv facing Contents*
" Transportation Co. (Ltd.), A. N. Bedard, agent, 111 Common
" Valley Railway Co., hon J. R. Thibaudeau, president; A. C. Wurtele, secretary-treasurer, 97 St James
Otten John, engineer, 1a St John, St Henry
Otter A. B., china riveter, 121 St Alexander
Ottman Frederick, importer lithographic stones (H. Drechsel, mngr), 509 St Paul
Otto Ed. Lewis, shoe packer, 776 Berri
Oubridge S. C., salesman, 29 Arcade
Oudard Menu, gardener, Blue Bonnets
" Mrs. C., wid Ed., 13 St Antoine
Oudinow Albert, shoemaker, bds 131 Champ de Mars
Ouellet Alfred, shoemaker, 94 St Pierre lane
" Arthur, tailor, 113 Chassé
" C. A., rubber worker, 22 Dufferin
" F. X., trader, r 16 St Justin
" Geo., cigarmaker, 403 St Hippolyte
" H., plater, 19 St George, h 600 Dorchester
" J. B., 118a Delorimier av
" J. Bte., laborer, 560 Railway Track
" James, painter, 118 Poupart
" John, clerk, 101 St Elizabeth
" Mrs. A., wid Moise, 209 Delinelle, St Henry
" Miss Clara, bdg hse, 104 St Timothée
" Mrs. Elodie, wid Naz., bdg hse, 71 St Timothée
Ouellette Alex., shoemaker, 402 Gain
" Alexander, laborer, 4 Champlain
" Alexis, joiner, 16 St Paul, St Henry
" Alfred, laborer, 88 Champ de Mars
" Alfred, cigarmaker, 7 Grant
" Alfred, 376 St Christophe
" Alphonse, carter, 15 Versailles
" Alphonse, letter carrier, 373 Laval av
" Alphonse, engineer, 167 Murray
" Ambroise, machinist, 38 Frontenac
" Anthime, joiner, 245 St Germain
" Antoine, laborer, 5 St Thérèse
" Arthur, tailor, 7 Fortification lane
" C., laborer, 2570 Notre Dame
" C. A. Ulderic, clerk, 28 Dufferin
" Charles, barber, 993 Ontario
" Charles, laborer, 29 Pie IX av, Maisonneuve
" Chas., laborer, 25 St Agathe
" Charles, shoemaker, 5 Nellada
" Chrysostome, carpenter, 19 Parker
" Damase, carter, 67 Rachel
" Damase, driver, 27 Laguachetière
" Dieudonne, plasterer, 646 Beaudry

Ouellette Ed., laborer, r 606 Mullins
" Edward, gen mngr Tourville Lumber Mills Co., res Pierreville Mills
" Elzéar, laborer, 403 Papineau av
" Etienne, motorman M.S.R., 116 Frontenac
" Eusebe, laborer, 50 Villeneuve, Ville St Louis
" Evariste, butcher, 457 Shaw
" F. X., clerk, 196 Quesnel, St Cunegonde
" George, pedlar, 288 Cadieux
" Guillaume, grocer, Blue Bonnets
" Henri, laborer, 279 Moreau
" Horace, plater, 19 St George, h 600 Dorchester
" Isidore, checker, 46 Emily
" J. Bte., 225 Coursol, St Cunegonde
" J. Bte., bricklayer, 147 Chateauguay
" J. Bte., tinsmith, 209 Beaudry
" J. H. R., rooster, 420 Montcalm
" Jacob, policeman, 225 Iberville
" Jas., 847 St Hippolyte
" Jos., clerk, 420 Montcalm
" Jos., joiner, 12 Albina, Ville St Louis
" Jos., cooper, 118 Craig
" Jos., machinist, 293 St Germain
" Joseph, shoemaker, 493 Wolfe
" Joseph, shoemaker, 391 Maisonneuve
" Jos. Elz., laborer, 643 Brebeuf
" Jules, joiner, 102a Canning
" Jules, laborer, 10 Voltigeurs
" Laurent, contractor, 1108 Berri, Ville St Louis
" Louis, clerk, 154 Desery
" Louis, carter, 355 Logan
" Louis, laborer, 17a Montcalm
" M. carter, 2292 Notre Dame
" Maxime, laborer, 153 Moreau
" Melchior, printer, 653 Laval av
" Michel, engineer, 419 Montcalm
" Michel, carter, 59 Moreau
" Michel, butcher, 489 Moreau
" Miss Charlotte, 32 Labelle
" Mrs. A., wid Gilbert, 772 Lafontaine
" Mrs. A., wid Jos., 94 Moreau
" Mrs. H. E., wid T. S., 56 Laurier av, St Henry
" Mrs Delima, wid Jos., r 25 St Felix
" Mrs. Jos., vegetables 9 St Lawrence market, h r 16 St Justin
" Mrs. Phil., wid Ad., 137 Desery
" Mrs. Phil., wid D., 196 Quesnel, St Cunegonde
" Mrs. R., wid Wilfrid, boots and shoes, 470 Mount Royal av
" Mrs. R., wid Frs., 171 Cadieux
" Nap., printer, 268 Panet
" Narcisse, steamfitter, 387 Laval av
" O., carpenter 83 Pontiac
" Octave, laborer, bds 1447 Notre Dame
" Odilon, moulder, 167 Murray
" Olivier, laborer, 12 Cuvillier
" P., policeman, 1217 St Dominique, Ville St Louis
" P., shoemaker, 226 Rivard
" Pamphile, laborer, 757 St Hippolyte
" Pierre, laborer, 215 Iberville
" Pierre, laborer, 61½ Cathedral
" Pierre, millwright, 68 St Margaret, St Henry
" Pierre, moulder, 219 Panet
" Roch, ruler, 757 St Hippolyte
" W., bricklayer, 147 Chateauguay
" Wilbrod, lettercarrier, 874 Berri
Oughtred A. R., of Hutchinson & Oughtred, 28 Lincoln av
Ouimet A., 37 Seaton
" Adélard, blacksmith, 33 St André lane
" Adelard, grocer, 315 Grand Trunk, h 317 do
" Adolphe, advocate, 138 Champ de Mars
" Adolphe, guardian, 419 Fullum
" Albert, butcher, 182 Vitré
" Albert, butcher, 535 Mount Royal av
" Albert, butcher, 1698 St Lawrence, h 1696 do, Ville St Louis
" Aldéric, navigator, 20 Contant
" Alex., carter, 404 Gain
" Alfred, printer, 598 Laval av
" Alfred, stockfitter, 1003 Berri
" Alphonse (hon), judge Superior court, 573 Sherbrooke
" Alphonse, laborer, 1735b St Lawrence, Ville St Louis
" Alphonse, jun., of Prevost, Ouimet & Co., 573 Sherbrooke
Ouimet Anthime, cigarmaker, 1135 Av de Ville
" Arthur, driver, 8 St Hubert lane
" C., joiner, 61 Marin av, St Henry
" Charles, carter, r 243 Champlain
" Cléophas, manager, 1289 St Denis
" Cleophus, laborer, r 109 St Ferdinand, G
OUIMET D. J., groceries and provisions, 39
h 661 St André
" Damase, barber, 87 Craig
" Damase, hotel, St Hubert, Villeray

OUIMET DAVID,
ROOFER and PLUMBE
GAS and
STEAMFI
514 Craig Street,
Bell Telephone Main

Ouimet David, bricklayer, 525 Huntley
" Edouard, mason, 491 Marie Anne
" Frédéric, plasterer, 601 Laval av
" Gédéon, painter, 755 St Dominique
" Hector, laborer, 430 Visitation
" Hector, machinist, r 198 Atwater av, St
" Henri, bricklayer, 1710 St Hubert
" Hormidas, carter, 421 Beaudry
" J. A., clerk, 93 Av de l'Hotel de Ville
OUIMET J. ALDERIC (HON), P.C., puisne Court of Queen's Bench, 1577 Notre 348 Lagauchetière, sum res Dorval
OUIMET J. ADELARD, LL.B., 15 St Lau
h 1141 St Lawrence
" J. G., mngr City and District Savi branch, 656 Notre Dame
" Jean Bte., laborer, 381 Papineau av
" Jos., joiner, 230 Champlain
" Jos., 238b Maisonneuve
" Jos., laborer, 178 Maisonneuve
" Jos., jun., laborer, 231 Champlain
" Jos., laborer, 19 Chatham
" Jos., tailor, 232 St Christophe
" Joseph, laborer, 307 Montana
" Joseph, joiner, 205 Mount Royal av
" L. A., collector Revenue Department 1539 Notre Dame, h 138 Champde M
" Léandre, sen., contractor and roofer, H rence
" Leandre, jun., contractor, 15 St La h 1152 St Lawrence
" Louis, dep clerk Court of Appeals, Co 1577 Notre Dame, h 138 St Denis
" Louis, contractor, 149 St Famille, h 6
" Magloire, milkman, 76 St Philippe, St
" Miss, dressmaker, 199 Panet
" Miss Rose Anne, grocer, 344 St Hip
" Moise, blacksmith, 699 Sydenham
" Mrs., wid Arthur, 17 Vitre
" Mrs. A., wid J. B., r 250 Maisonneuve
" Mrs. A., wid M., 82 Drummond
" Mrs. E., wid J. B., 1052 St James
" Mrs. L., wid Wm., 11 Providence
" Mrs. M., wid M., bdg hse, 1209 St Lau
" Mrs. M. E., wid J. Bte. 353½ Richmo
" Napoleon, shoemaker, 755 St Domini
" Napoleon, laborer, 103 Parthenais
" Noé, blacksmith, 502 Marie Anne
" Norbert, fireman, 403 Av de l'Hotel
" O., laborer, 73 Leroux
" Octave, mason, 439 Beaudry
" Odilon, cabinetmaker C.P.R., 133 Cl
" Omer, plumber and steamfitter, 4 h 174 Berri
" Onésime, lettercarrier, 39 Forgue av
" Ovide, farmer, Notre Dame des Neig
" Pascal, foreman, 338 Charlevoix
" Pierre, leathercutter, 55 Napoleon gonde
" Raphael, journalist, 138 Champ de M
" Roch., conductor, 1254 and 1256 St D
" T., contractor, 286 Drolet
" Télesphore, carter, r 1097 St Dominiq Louis

athime, cigarmaker, 1135 Av de Ville
ar, driver, 8 St Hubert lane
ner, 61 Marin av, St Henry
es, carter, r 243 Champlain
has, manager, 1289 St Denis
has, laborer, r 109 St Ferdinand, S
D. J., groceries and provisions, 36 C
561 St André
ase, barber, 87 Craig
ase, hotel, St Hubert, Villeray

MET DAVID,
ROOFER and PLUMBE
GAS and
STEAMFI
514 Craig Street,
Bell Telephone Main

David, bricklayer, 525 Huntley
uard, mason, 401 Marie Anne
déric, plasterer, 601 Laval av
leon, painter, 755 St Dominique
ctor, laborer, 430 Visitation
ctor, machinist, r 198 Atwater av, St
nri, bricklayer, 1710 St Hubert
rmidas, carter, 421 Beaudry
A., clerk, 93 Av de l'Hotel de Ville
T J. ALDERIC (HON), P.C., puisne
Court of Queen's Bench, 157 Notre
348 Lagauchetière, sum res Dorval
T J. ADELARD, LL.B., 15 St Lau
h 1141 St Lawrence
G., mngr City and District Savin
branch, 556 Notre Dame
ean Bte., laborer, 381 Papineau av
os., joiner, 230 Champlain
os., 2385 Maisonneuve
os, laborer, 178 Maisonneuve
os., jun., laborer, 231 Champlain
os., laborer, 19 Chatham
os., tailor, 232 St Christophe
Joseph, laborer, 307 Montana
Joseph, joiner, 205 Mount Royal av
. A., collector Revenue Department,
1539 Notre Dame, h 138 Champlain
Lémire, sen., contractor and roofer, H
rence
Leandre, jun., contractor, 15 St Lau
h 1152 St Lawrence
Louis, dep clerk Court of Appeals, Co
1577 Notre Dame, h 138 St Denis
Louis, contractor, 149 St Famille, h
Magloire, milkman, 76 St Philippe, St
Miss, dressmaker, 190 Panet
Miss Rose Anne, grocer, 344 St Hipp
Moise, blacksmith, 699 Sydenham
Mrs., wid Arthur, 17 Vitre
Mrs. A., wid J. B., r 259 Maisonneuve
Mrs. A., wid M., 82 Drummond
Mrs. E., wid J. B., 1052 St James
Mrs. I., wid Wm., 11 Providence
Mrs. M., wid M., bdg hse, 1309 St Law
Mrs. M. E., wid J. Bte, 3551 Richmon
Napoleon, shoemaker, 755 St Dominiq
Napoleon, laborer, 102 Parthenais
Noé, blacksmith, 502 Marie Anne
Norbert, fireman, 403 Av de l'Hotel d
O., laborer, 73 Leroux
Octave, mason, 439 Beaudry
Odilon, cabinetmaker C.P.R., 133 Ch
Omer, plumber and steamfitter, 4
h 174 Berri
Onésime, lettercarrier, 39 Forgue av
Ovide, farmer, Notre Dame des Neig
Pascal, foreman, 338 Charlevoix
Pierre, leathercutter, 55 Napoleon
gonde
Raphael, journalist, 138 Champ de M
Roch., conductor, 1254 and 1256 St D
S., contractor, 286 Drolet
Télesphore, carter, r 1097 St Dominiq
Louis

Théophile, carpenter contractor, 575 Laval av
omas, caretaker, 685 Albert, St Cunegonde
lfred, carter, 766 St Hippolyte, Ville St Louis
lfrid, contractor, 1150 St Lawrence
dr of the Angels Model school, Congregation
of Notre Dame, rev sister Athanase, supe-
riores, 15 Mullins
Ed., com traveller, 4844 Sherbrooke
s., wid R., 324 Cote St Antoine road, West-
mount
kson, architect, 324 Cote St Antoine road,
Westmount
n, R., butcher, 43 and 44 St Ann's market, h
426 Western av, Westmount
Mrs. Elizabeth, 8 Richmond av
Edward, waiter, 574a Rivard
n, 481 Magdalen
nt Municipal hall, Outremont
ool (Protestant), Miss Murray, teacher, Outre-
mont
on of, mayor, W. W. Dunlop; sec-treas,
H. Charette, jun.; councillors: Geo. E.
S. Languedoc, Thos. Hall, Alfred Joyce, Jas.
kson, Geo. Bond, Malcolm R. McKenzie and
Alfred Denis. Council meets first Wednesday
each month at 8 p. m.
Chas., confectioner, 133 Chatham
A. E., manager, 662½ Sherbrooke
ND MILES A., foreign freight agent Canada
Atlantic Ry, rooms 115 Board of Trade bldg,
h 280 St Catherine
Cycle Livery, 1010 St Catherine
Cis., wholesale provisions, Mount Royal Vale
, clerk, Mount Royal Vale
n, clerk, Mount Royal Vale
mas, wire worker, Mount Royal Vale
Geo. David, agent, 14 Cathcart
rge, printer, 478½ St Dominique
ge E., clerk, 184 St André
ry A., printer and publisher, 769 Craig, h
Ontario
Eliza, wid Henry, 255 St Urbain
John, 290 Sherbrooke
, caretaker, 3 St Nicholas
Wm., printer, 678 St Lawrence

ENS J. B., Plain and Decorative
HOUSE PAINTER,
Hanger, Crainer.
Glazing and Wall Kalsomining,
117 Bleury, h 115 Bleury
el. Main 2237

L.E., candy store, 5½ St Alexander
mas, clerk, 108 St Hippolyte
hon, senator, 4031 Dorchester, Westmount
, shipper, 417 Fullum
G., painter and decorator, 113½ Bleury
s. M., wid Andrew, 1126 St James
RESTAURANT, Wm. Kearney, prop, 36
niversity
thur, laborer, 81 Quesnel, St Cunegonde
Macdonald, manager English dept city
ney Sun Life Ins. Co., 1766 Notre Dame, h
Prince Arthur
H., wid C., 2065 St Catherine
Stewart (rev), B. A., pastor Westminster
resbyterian church, 159 Stanley
ren C., bookkeeper, Montreal West
Comet Co, limited (The), J. A. Joly, repre-
sentative, 246 St James

ST BREWING CO.,
Montreal Branch,
A. H. BROWN, Mgr,
606, 608, 610, 612
St Paul St
Tel. Main 1575

Pacaud H. F., & Co., mfrs sashes, and grocers, 999 St Lawrence
" H. F., of H. F. Pacaud & Co., 997 St Lawrence
PACIFIC & EASTERN TEA CO., Castle brand teas, wholesale and retail direct from the tea gardens to consumers, deliveries daily to all parts of the city, Bell telephone Main 2994, 1980 Notre Dame, branch 121a Centre
Packard Edward, of L. H. Packard & Co., 37 Cote St Antoine Road, Westmount
PACKARD L. H., & CO. (L. H. Packard), wholesale shoe findings and mnfrs of inks, dressings, &c., 162 McGill, warehouse 19 Longueuil lane
" Lucius H., of L. H. Packard & Co., 33 Rosemount av, Westmount
Packer Robert, storeman, 39 Vallee
Pacteau Joseph, cooked meats, 2400 St Catherine, h 2 Rutherford, av
Pacy Mrs. Eliza, wid T. B., 6 Tower av
Paddon H., of Paddon & Nicolson, 89 St Mark

PADDON & NICOLSON,
Practical Sanitarians, Plumbing, Hot Water Heating, Electric and Mechanical Bells, Locksmiths, etc,.
2638 St Catherine st
Bell Telephone Uptown 1233

Pagé Adolphe, barber, 677 Notre Dame, Maisonneuve
" Albert, sen., printer, 391 St Christophe
" Albine, barber, 3611 Notre Dame, St Henry, res Cartierville
" Arthur, turner, 448 LaSalle av, Maisonneuve
" Barthélemy, carpenter, 27 St Germain
" Charles, leather currier, 451 Atwater av, St Cunegonde
PAGE CHARLES, machinist, sewing machines repaired, 28 St Charles Borromee, h 26 do
" Cléophas, blacksmith, 67 St Margaret, St Henry
" Cuthbert, bricklayer, 298 Drolet
" Delphis, joiner, 373 St Christophe
" Edouard, carpenter, 19 Labelle
" Elzéar, laborer, 2 Harmony
" Fred., inspector St Lawrence Fire Ins Co., 7 Place d'Armes, h 55 Visitation
" G. Sewell, of Z. Paquet, 139 Hutchison
" Geo., fireman G.T.R., 4 Shearer
" Geo. Edmond, professor, 1226 St Dominique, Ville St Louis
" Henri, tailor, 450 LaSalle av, Maisonneuve
" Honoré, waiter, 34 Cathedral
" Israel, sculptor, 413 Centre
" J. A., ironworker, 365 Charron
" J. B., 139 Hutchison
" Jos., joiner, 254 Shaw
" Jos., joiner, 1017 Av de l'Hotel de Ville
" Jos., laborer, 335 Delisle, St Cunegonde
" Jos., carpenter, Amherst, St Denis ward
" Jos., carriagemaker, Ville Notre Dame des Neiges
" Jos, baggageman C.P.R., 198 Coursol, St Cunegonde
" Jos, stonecutter, 652 Drolet
" Jos., cigarmaker, r 322 Montcalm
" L., laborer, 12 Bishop lane
" Lawrence, clerk, 289 St Urbain
" Louis, carpenter, 122 Beaudry
" Louis, laborer, Bloomfield av, Outremont
" Louis, laborer, 247 Iberville
" Louis C., painter, 383 Rivard
" Maxime, laborer, r 30 Bourget, St Henry
" Maxime, laborer, 29a Bourget, St Henry
" Miss B., milliner, 372 Centre, h 413 do
" Miss H., dressmaker, 1359 Av de l'hotel de Ville, Ville St Louis
" Mrs., wid J., 293 Chateauguay
" Mrs. Bella J., wid Théophile, 289 St Urbain
" Mrs. Leda, 258a Iberville
" Mrs. M., wid Frederic, 2148 Notre Dame
" Nap., plasterer, 66 Frontenac
" Nazaire, rubberworker, 224 Maisonneuve
" Octave, plumber, 729 Notre Dame, Maisonneuve
" Odilon, plumber, 194 Poupart

Pagé Philemon, chief cook Queen's hotel, 123 St Antoine
" Philémon, tinsmith, 226 Craig, h 414 St Andre
" Réal, of Desaulnier & Co., 276 Delorimier av
" Simon, 469 St Antoine
" Stephen, caretaker, St George's Club house, 4425 Boulevard, Westmount, h 312 Atwater av, St Henry
" Ubalde, clerk, 32 Bonaparte
" W. J., clerk St Gabriel market, 69 Centre
" William E., stableman, r 217c St Martin
" Wilfrid, laborer, 1276 St Dominique, Ville St Louis
" Zéphirin, shoemaker, 32 Bonaparte
Pageau Albert, laborer, bds 31 Iberville
" Alfred, shoemaker, 302 Clarke, h 301 do, Ville St Louis
" Arthur, stenographer, 64 Montcalm
" Chas, upholsterer, 147f Champlain
" Chas., musician, 347 St Hippolyte
" Ferdinand, shoemaker, 1367 Cadieux, Ville St Louis
" J. A., painter, 30 Pontiac
" Francois, shoemaker, 32 Maisonneuve
" George, druggist, 336 St Andre
" L. Ed., tailor, 1079 Av de l'Hotel de Ville
" Louis E., com traveller, 147 Mitcheson
" Louis, shoemaker, 210 Maisonneuve
" Maxime, grocer, 387 Marie Anne
" Miss Aurelia, 193 Plessis
" Narcisse, butcher, 389 Lagauchetiere, h 242 do
" Oscar, laborer, 147f Champlain
" Pierre, plasterer, r 9 Maria, St Henry
" R. A., salesman, 147 Mitcheson av
" Rodolphe, clerk, 147 Mitcheson
" Télesphore, joiner, 177 Desery
" Victor, bricklayer, 167 Av de l'Hotel de Ville
Pagesse Emile, laborer, 33 St Vincent
Paget S., saddler, Outremont road, Outremont
Pagley James, laborer, 10b Hermine
Pagnuelo Albert, real estate agent and broker, 58 St James, h 783 Sherbrooke
" Bros., Klondyke outfitters, 365 St James
Pagnuelo Ernest, of Pagnuelo Bros., 383 Sherbrooke
" Mastai, of Pagnuelo Bros., 383 Sherbrooke
" Simeon (hon), judge Superior court, 383 Sherbrooke
PAGNUELO TANCREDE, advocate, 44 St Vincent, h 383 Sherbrooke, Bell Tel Main 2504

PAGNUELO WILBROD,
AVOCAT—BARRISTER,
Rue St Jacques, 58 St James St
Bell Telephone Main 2021.

PAGNUELO WILBROD, advocate, 58 St James, h 205 Berri
Paiement Alderic, confectioner, bds 208 Montcalm
" Alex, glass finisher, 270 Richelieu, St Cunegonde
" Alfred, tailor, 219 Richelieu, St Cunegonde
" Alphonse, engineer, 101a Rose de Lima, St Henry
" Armand, confectioner, 208 Montcalm
" Emery, laborer, 5 Davidson
" Ernest, grocer, 433 Av de l'Hotel de Ville
" Frs., carpenter, 1698 St James, St Henry
" J. A., of J. A. Paiement & Co., bds 977 St Lawrence
" J. A., & Co., stove dealers, 1033 St Lawrence
" Joel, laborer, 95 Champ de Mars
" Jos., laborer, 487 Beaudry
" Jos. A., clerk, 416 St Timothee
" Joseph, agent, 2319 Notre Dame
" Louis, joiner, 383 Dorchester
" Mathias, employee Bell Telephone, 602 Laval av
" Miss M. dressmaker, 270 Richelieu, St Cunegonde
" Miss Mathilde, of Misses M. & A. Paiement & Co., 307 St Catherine
" Misses M. & A., & Co., dry goods, 305 St Catherine
" Mrs. H., milliner 254 St Denis
" Mrs. Mélina, wid Jules, 270 Richelieu, St Cunegonde
Paiement Noel, laborer, 610 Beaudry
" Orphir, clerk, 10 Desalaberry
" Prosper, r 319 Delisle, St Cunegonde
Pain John, laborer, 17 Kent
" Louis, laborer, 140 Richardson
" Réné, laborer, 140 Brebeuf
Painchaud Arthur, 154 Cherrier
" Aug., com traveller, 1279 St Denis
" Chas., upholsterer, 1359 Cadieux, Ville St
" Edmond, agent, 1352 Cadieux, Ville St L
" Edouard, painter, 882 Ontario
" Elzéar, grocer, 173 St Martin
" Francis H., clerk, 90 Park av, St Henry
" Gaspard, carriagemaker, 1820 St Catherine
" J. Art., hardware, Temple bldg, 185 St Jam
" John E., clerk, 666a St Hubert
" L. H., broker, 157 St James, h 483 St Urb
" L. O., clerk, 454 Mount Royal av
" Miss Elmire A., 173 St Martin
" Mrs. A., wid Ovila, r 201 Shaw
" Mrs. Edouard, dressmaker, 882 Ontario
" Napoléon, checker, 219b Craig
" Oct., contractor, 2595 Notre Dame
PAINCHAUD R. E., dealer in furniture and
208 St Lawrence and 123 St Charles B
h 391 St Lawrence
" Victor, student, bds 464 Dorchester
" Z., packer, 343 Berri
Paisley H., watchman G.T.R., 92 Rushbrook
" Michael, laborer, 118 Murray
" Thos., laborer, bds 116 Murray
PALARDY F. L., M.D., physician, Palardy
macy, 466 St James, h 716 St An
Henry
" J. Bte., blacksmith, 1102 Cadieux, h 126
St Louis
" Mrs. Mathilde, wid Michael, 332 D
Cunegonde
PALARDY'S PHARMACY, Dr. F. L. Pala
pharmaceutical chemist, 466 St J
Inspector
Palin Louis, laborer, 228 Knox

PALLASCIO A.,
Importer of Builders', Upho
ers' and Cabinetmakers' Har
House Furnishings, Mechanics'
Wood Ornaments, Electric Su
Paints, Oils, Varnishes, &c., Wh
and retail, 390 to 396 St.
h 274 St Ant

Pallascio Eustache, clerk, 180 Aqueduct
" Mrs. M., wid G., 429 St Denis
Pallier Frs. X., tailor, 3257 Notre Dame, St C
" Jos. Nap., clerk C.P.R., 3257 Notre Cunegonde
Palme John, engineer, 192 Aqueduct
Palmer A. E., com traveller, 136 St Famille
" Alfred, stationery, 1369 St Catherine,
" C. O., accountant, 10 Fort
" George, laborer G.T.R., 88 Sebastopol
" Harry R., machinist, 8 Sanguinet
" Hry. A., hairdresser, 464 St James, Antoine
PALMER J. L., asst postmaster, Post O James
" J. H., clerk, 72 Milton
PALMER J., & SON, importers of druggists perfumery and fancy goods, sole agents for Pears' Soap, 1745 and Dame
" J. W., of J. Palmer & Son, 4266 Westmount
" James, storeman, 15d L'Allemand av
" John, of J. Palmer & Son, 4266 Dorche mount
" John, carpenter, r 309 Grand Trunk
" John, clerk water rates and revenue hall, 1539 Notre Dame
" Mallory, foreman, 1007 St Catherine

Miss Minnie, bdg hse, r 50 St Charles Bor-
romee
B., wid Francis, 92 St George
H., wid Chas., 691 Lagauchetiere
H., wid Francis, 92 St George
H., wid George, 5 Centre
M., wid John, 887 St Dominique
Mary, wid Wm., 42 Desalaberry
joiner, bds 215 Wolfe
with The Carsley Co., Ltd., 21 Lorne Cres-
cent
stationer, 21 Lorne Crescent
clerk, 747 St Urbain
prop and mngr Canadian Watch Case Co.,
Westmount
Selby, Westmount
cooper, 9 St Urbain
saloon, 1231 St Denis

MER'S
LADIES' and GENTS'
HAIR DRESSING ROOMS.
t New Fittings, Electric Fans,
ary Hair Brushes
Careful Attendants,
Largest Stock of
GOODS and TOILET ARTICLES,
Notre Dame. Bell Tel. Main 391

Pierre, laborer, 16 Panet
D., waiter, 56 St Dominique
oard, clerk, 530 St André
Frs., laborer, 202 St Martin
n Arthur, stonecutter, 837 Sanguinet
ins clerk, 261 St Hubert
laborer, r 673 St Lawrence
69 Panet
A., merchant, 152 St George
H. Gerald, bank clerk, 158 Mansfield
n James M., of Burnett & Co., 74 Union av
B., jun., ins clerk, 158 Mansfield
Bertha E., wid John Henry, 158 Mansfield
Claude, ins clerk, 158 Mansfield
n Arthur, foreman, 230 St Timothée
H., 398 Drolet
laborer, 59 Voltigeurs
ile, cabinetmaker, 155½ Craig
est, laborer, 476 St Hippolyte
shoemaker, 906 Lagauchetiere
rge, laborer, 881 DeMontigny
ge Edouard, excise officer, 103 Roy
soc, com traveller, 813 St Denis
Arthur, of Deguise & Pamerton, 729 Berri
R., shoemaker, 530c St Dominique
, boots and shoes, 531a St Lawrence, h 531 do
is, shoemaker, 179a Mitcheson
is, boots and shoes, 1027 St James, h 1027a do
, wid Arthur, bdg hse, 59 St Dominique
lippe, clerk, 327 St André
hrid, brassfinisher, 127 Visitation
ose, fruits 58 St Lawrence
gustin, laundry, r 675 St Lawrence
er, fruits, 1355 St Catherine
n Mrs. Rosa, dressmaker, 10½ St Elizabeth
Fred, 11 Fournier
Mrs. E., wid Fred., 68 Sebastopol
se, candles and fruits, 303 St Lawrence, h do
Sam., pedlar, 16 Dumarais
Peter, laborer, 88½ St Elizabeth
Arthur W., of Normand & Papillon, 212½
Queen
, laborer, 205 Lafontaine
ene, conductor M.S.R., 63 Dufresne
, furrier, 212 St Catherine
dinaud, conductor M.S.R., 909 St Dominique
, furrier, 372 Av de l'Hotel de Ville
Adele, wid Elie, 419 Visitation
C., wid J. Bte., 157 St Elizabeth
hile, laborer, r 150 Dufresne
dphe, leathercutter, 3 Panet Place
, wood and coal, 520 St Antoine, St Cune-
gonde, h 61 St Antoine

Papineau A., & Cie., butchers, 131 Roy
" Alphonse, shoemaker, 50 Roy
" Anatole, coal oil merchant, 502 Richelieu, St Henry
" Anthime, quarryman, 1387 Sanguinet, Ville St Louis
" Antoine, nailmaker, 116 St Augustin, St Henry
" Arthur, butcher, 436 St Hippolyte
" Arthur, carter, 62a Turgeon, St Henry
" Athanase, blacksmith, 883 St Dominique
" Auguste C. (hon), judge Superior court, 946 St Denis
" Augustin, gatekeeper, 36°8 Notre Dame, St Henry
" C. D., com traveller, 383 St Hubert
" Cyrille, cooper, 43 Brebœuf
" D. E., of Papineau, Morin, Mackay & Fiset, 198 Berri
" Edm. W., furnisher, 144 Notre Dame, Turcot Village
" Edm., sen., trader, 131 Notre Dame, Turcot Village
" Edmond, fruit dealer, 7 St Antoine market, res Village Turcot
" F. D., milkman, 92 Turgeon, St Henry
PAPINEAU GODFROI, druggist, 166 Pine av, h 680 Cadieux
" H., butcher, 890 St André
" Henri, clerk, 3549 Notre Dame, St Henry
" Hormisdas, watchman, Notre Dame, Beaurivage, Longue Pointe
" Hormisdas, building contractor, 604 Delorimier av, Delorimier municipality
" Isidore, joiner, bds 82 Atwater av, St Henry
" J., butcher, 8 Rivet
" J. Bte., 3293a Notre Dame, St Cunegonde
" Jean M., prop and agent for the Asbestos Mining Co. for Coleraine, County Megantic, 110 St Lawrence
" Jos., watchman, St Louis, Beaurivage, Longue Pointe
" Jos., laborer, 382 Rivard
PAPINEAU JOSEPH, hardware, 3293 Notre Dame, h 3293a do, St Cunegonde
" Joseph, joiner, 600 Ontario
" Julien, grocer, 637 St Dominique, h 641 do
" L. G., civil engineer, 369 St Denis
PAPINEAU L. J. D., stenographer and see L'Alliance Nationale, 75 Agnes, St Henry
" Louis, cooper, 578 Drolet
" Louis, accountant, 38 Chambord
" Ludger, special constable, 307 Dufferin

PAPINEAU, MORIN,
MACKAY & FISET
(D.E. Papineau, Victor Morin, F.S. Mackay, A.Fiset)
NOTARIES, &c.,
Banque du Peuple Building,
2nd Floor, Rooms 30 to 33,
97 St James
Money to Lend on Real Estate,

Papineau Miss Z., 2 St David lane
" Mrs. B., wid Ernest, 122 Drolet
" Mrs. L. J., 365 Mountain
PAPINEAU MRS. O., wid L. A., grocer, 3547 Notre Dame, h 3549 do, St Henry
" Noel, cooper, 2042 St Lawrence, Ville St Louis
" Noel, cooper, Sault au Recollet
" O., polisher, 116 St Augustin, St Henry
" Octave, 2 Mitchesou
" Ovila, cigarmaker, 1½ Morin lane
" Ovila, milkman, 1330 St Dominique, Ville St Louis
" P., nailmaker, 210 Maisonneuve av, Ville St Paul
" Rod., electrician, 1220 Cadieux, Ville St Louis
" Theophile, laborer, 2193 St Lawrence, Ville St Louis
" Vincent, plumber, 826 Cadieux
" Couture Miss Henriette, 198 Berri
Papps C. S., clerk G.T.R., 4838 St Catherine, Westmount
" Geo., storeman, 104 Chateaugnay
" Joseph, laborer, 114 Centre

Pappe Stephen, bricklayer, 707 Wellington
" Wm., machinist, 402 Seigneurs
" Wm. N., jun., machinist, 152 St Charles
Paquet Augustin, laborer, 209 Ontario
" Benjamin, bus agent, 938 Ontario
" Camille, of Archambault & Paquet, 414 Dorchester
" Felix, of Poirier, Bessette & Cie., 501a Dorchester
" Felix, carter, 138 St Timothée
" Francis, carter, 1510 St Lawrence, Ville St Louis
" Hector, bank teller, bds 913 Dorchester
" Henri, hotelkeeper, 46 Bonsecours
" Hormisdas, joiner, 1899 St Urbain
" Isidore, laborer, 134a Dufferin
" J. Salem, broker, 290 St Hubert
" Jos., mason, 387 Papineau av
" Jos., mason, 1420 St Lawrence, Ville St Louis
" Jos., clerk, 1554 St Lawrence, Ville St Louis
" Joseph, trader, 938 Ontario
" Michel, laborer, 1424 St Lawrence, Ville St Louis
" Miss Lydia, dry goods, 127 Dufferin
" Napoleon, trader, 938a Ontario, h 938 do
PAQUET Z., wholesale furrier, Quebec, G. Sewell Page, representative, branch office 7 Victoria sq
Paquette —, butcher, 1205 Cadieux, h 1203 do
" A., carpenter, 1321 Cadieux, Ville St Louis
" A. Dolphis, groceries and liquors, 297 Notre Dame, h 1 Préfontaine
" Abondius, grocer, 1143 St Lawrence, h 185a Mitchison
" Adelard, laborer, 59 Davidson
" Adelard, moulder, 741 Ontario
" Adelard, painter, 159 Chateauguay
" Adolphe, clerk, 55 St Elizabeth
" Adolphe, clerk, 106a St Louis
" Adolphe, contractor, 93 Rose de Lima, St Henry
" Adolphe, laborer, 104 Desery
" Adolphe, 90 Bourget, St Henry
" Alcide, milkman, 1289 Cadieux, Ville St Louis
" Alderic, contractor, 314 Clarke, Ville St Louis
" Alf., shoemaker, 257 Montcalm
" Alph., agent, 61 St Dominique
" Alphonse, clerk, 191 St Ferdinand, St Henry
" Alphonse, tailor, bds 2137 Notre Dame
" Alphonse, laborer, 418 Montcalm
" Amedee, joiner, Ville Notre Dame des Neiges
" Anselme, laborer, 169 Laganchetière
" Anthime, contractor, 389 St Hippolyte
" Antoine, stableman, 9½ McCord
PAQUETTE ARTHUR, lumber dealer, 600 St Catherine
" Arthur, shoemaker, 159 Beaudoin, St Henry
" Arthur, lumber and saw mills, 569 Notre Dame
" Arthur, manufacturer, 361 St Denis
" Arthur, shoemaker, 553 Delorimier av
" Baptiste, polisher, r 321 Richelieu, St Cunegonde
" Benjamin, shoemaker, Sherbrooke av
" C. E., of Paquette Frères, 525 St André
" Césaire, joiner, 691 Grand Trunk
" Chas., shoemaker, 611 Amherst
" Chas., laborer, 37 Davidson
" Chas., carter, 950 St Andre
" Chas., painter, 238 William
" Clement, cigarmaker, r 47½ St Phillip
" Clément, laborer, 1136 St Dominique, Ville St Louis
" Clement, pedlar, 1301 Av de l'Hotel de Ville, Ville St Louis
" Cléophas, r 70 Plessis
" Cleophas, joiner, 40 Plessis
" & Co., manufacturers of Crown liquid blue, 663½ St Lawrence
" Cyprien, laborer, 205a Centre
" Cyrille, butcher, 1195 Sanguinet, Ville St Louis, h 358 St Louis
" Damase, joiner, 300 Visitation
" Damase, laborer, 874 Drolet
" David, stonecutter, bds 2025 Notre Dame
" Delphis, carter, 197 Beaudoin, St Henry
" Delphis, driver, 130 Harbor
" Désiré, laborer, 219 Visitation
" Dolphis, bricklayer, 68 Bourget, St Henry
" Donald, shoemaker, 445 Wolfe
" E., carpenter, 6 Bonaparte
" E., jun., butcher, 114 St Félix
Paquette Edmond, clerk, bds 158 Mance
" Edouard, mason, 16 Breboeuf
" Edouard, carriagemaker, 339 Amherst
" Edouard, laborer, r 238d Maisonneuve
" Edouard, grocer, 1049 St Lawrence, h do
" Edouard, laborer, 50 Eleanor
" Ephrem, of Paquette & Michaud, 525 St
" Ernest, joiner, Ville Notre Dame des N
" Euclide, carter, 4 Amherst
" Euclide, driver, 664 Sydenham
" Eugene, laborer, 4 Bishop lane
" Eugene, storeman, 570a St Dominique
" Eusèbe, building contractor, 284 Logan
" Eustache, carpenter, 349 Montana
" F. X., hotelkeeper, 352 Richelieu, h 3
Henry
" F. X., carter, 392 St Hippolyte
" Felix, bricklayer, r 186 Delisle, St Cune
" Félix, laborer, 1128 St Dominique, Ville
" Ferdinand, com traveller, 335 St Denis
" Ferdinand, plumber, 633 Sanguinet
" Francis, foreman, 417 St Hippolyte
" Francois, laborer C.P.R., r 24 St David
" Francois, carpenter, 250 William
" Fred., dentist, 1956 St Catherine
" Frédéric, carter, r 940 St Lawrence
" & Frère, general store, 1139 St Lawren
PAQUETTE FRERES, dry goods merchants, Lawrence and 176 St Dominique
" Frs., laborer, 120 Rose de Lima, St Henr
" Frs. J., grocer and boots and shoes, 3
polyte
" G., butcher, 324 Clarke, Ville St Louis
" G., turner, 602 St Hippolyte
" G. F., storeman, 57a Young
" Geo., joiner, 291 Delisle, St Cunegonde
" George, joiner, r 240 Visitation
" George blacksmith, bds 15 8 St Catherin
" George, joiner, 145 Delinelle, St Henry
" George, gardener, 2288 Notre Dame
" George R., clerk, 158 Mance
" Gustave, dry goods merchant, 189 St C
" H., of Paquette & Frère, 1137 St Lawre
" H. M., of Bérubé & Paquette, 273 St Ja
" Henri, laborer, 11 Taillefer av
" Henri, driver, 215 Clarke, Ville St Louis
" Honorius, laborer, 1183 St Dominique, Ville St Louis
" Honorius, laborer, St Frs. Xavier, Be
Longue Pointe
" Isidore, joiner, 241 Sanguinet
" Israel, bricklayer, 28 Beaudoin, St Hen
" J., carter, 77 Leroux
" J. Adelard, piano teacher, 790 St Hube
" J. Bte., carriagemaker, 445 St Hippoly
" J. Bte., laborer, 39 Beaudry
" J. Bte., bricklayer, 737 St Hippolyte
" J. C., clerk, 309 Beaudry
PAQUETTE J. G., dry goods, 1245 Ontario
Christophe
" Jean, hardware, 1123 St Lawrence, h 1
" Jean Louis, laborer, 15 Prince George
" John, joiner, 51 Desrivieres av
" Jos., baker, 1175 St Dominique, Ville
" Jos., blacksmith, 253 Carrière
" Jos., bricklayer, 91 Lacroix, St Henry
" Jos., laborer, r 1011 Sanguinet, Ville S
" Jos., clerk, 924 Sanguinet, Ville St Lo
" Jos., clerk C.P.R., 153 Panet
" Jos., mnfr, 25 Dubord
" Joseph, joiner, 650 St Catherine
" Jos., carter, r 262 Champlain
" Jos., laborer, r 59½ St Ignatius
" Jos., laborer, 22 Bruchesi
" Jos., shoemaker, 37 Villeneuve, Ville
" Joseph, employee C.P.R., 108 DeMont
" Joseph, brickmaker, 945 St Dominiqu
" Joseph, laborer, 811 St Dominique
" Joseph, driver, Vinet, Beaurivage, Lon
" Joseph, cooper, 159 Beaudoin, St Hen
" Joseph, cigarmaker, 177 Marie Anne
" Joseph, joiner, r 67 Dufresne
" Joseph, engineer, 268 Notre Dame
" Joseph, bricklayer, 76 Marie Anne
" Joseph, laborer, 1230b Cadieux, Ville
" Joseph, trunkmaker, Jubilee Court
" Joseph, laborer, 13 Macgregor

Edmond, clerk, bds 158 Mance
uard, mason, 16 Brebeuf
uard, carriagemaker, 338 Amherst
uard, laborer, r 2380 Maisonneuve
uard, grocer, 1049 St Lawrence, h do
uard, laborer, 50 Eleanor
rem, of Paquette & Michaud, 525 St
est, joiner, Ville Notre Dame des N
lide, carter, 4 Amherst
lide, driver, 664 Sydenham
gene, laborer, 4 Bishop lane
gue, storeman, 576a St Dominique
ebe, building contractor, 264 Logan
stache, carpenter, 349 Montana
X., hotelkeeper, 352 Richelieu, h 3
Henry
X., carter, 392 St Hippolyte
lix, bricklayer, r 186 Delisle, St Cun
lix, laborer, 1128 St Dominique, Ville
rdinand, com traveller, 337 St Denis
rdinand, plumber, 633 Sanguinet
ancis, foreman, 447 St Hippolyte
rancois, laborer C.P.R., r 24 St David
rancois, carpenter, 259 William
ed., dentist, 1336 St Catherine
rédéric, carter, r 910 St Lawrence
Frère, general store, 1139 St Lawrence
ETTE FRERES, dry goods merchants
Lawrence and 176 St Dominique
rs., laborer, 120 Rose de Lima, St Henry
rs. J., grocer and boots and shoes, 3
polyte
, butcher, 324 Clarke, Ville St Louis
, turner, 602 St Hippolyte
. F., storeman, 57a Young
eo., joiner, 291 Delisle, St Cunegonde
eorge, joiner, r 240 Visitation
eorge blacksmith, bds 158 St Catherine
eorge, joiner, 145 Delinelle, St Henry
eorge, gardener, 2288 Notre Dame
eorge R., clerk, 158 Mance
ustave, dry goods merchant, 189 St C
H., of Paquette & Frère, 1137 St Lawre
H. M., of Bérubé & Paquette, 233 St Jo
Henri, laborer, 11 Taillefer av
Henri, driver, 215 Clarke, Ville St Louis
Honorius, laborer, 1183 St Dominique
Louis
Honorius, laborer, St Frs. Xavier, Be
Longue Pointe
Isidore, joiner, 241 Sanguinet
Israel, bricklayer, 28 Beaudoin, St Henry
J., carter, 77 Leroux
J. Adelard, piano teacher, 790 St Hubert
J. Bte., carriagemaker, 445 St Hippolyte
J. Bte., laborer, 39 Beaudry
J. Bte., bricklayer, 757 St Hippolyte
J. C., clerk, 309 Beaudry
UETTE J. G., dry goods, 1315 Ontario
Christophe
Jean, hardware, 1123 St Lawrence, h 1
Jean Louis, laborer, 15 Prince George
John, joiner, 51 Desrivieres av
Jos., baker, 1175 St Dominique, Ville
Jos., blacksmith, 253 Carrière
Jos., bricklayer, 91 Lacroix, St Henry
Jos., laborer, r 1011 Sanguinet, Ville S
Jos., clerk, 924 Sanguinet, Ville St Lo
Jos., clerk C.P.R., 153 Panet
Jos., mnfr, 25 Dubord
Joseph, joiner, 650 St Catherine
Jos., carter, r 262 Champlain
Jos., laborer, r 59½ St Ignatius
Jos., laborer, 22 Bruchesi
Jos., shoemaker, 37 Villeneuve, Ville
Joseph, employee C.P.R., 108 DeMont
Joseph, brickmaker, 905 St Dominique
Joseph, laborer, 811 St Dominique
Joseph, driver, Vinet, Beaurivage, Lon
Joseph, cooper, 159 Beaudoin, St Henry
Joseph, eigarmaker, 177 Marie Anne
Joseph, joiner, r 67 Dufresne
Joseph, engineer, 268 Notre Dame
Joseph, bricklayer, 76 Marie Anne
Joseph, laborer, 1230b Cadieux, Ville
Joseph, trunkmaker, Jubilee Court
Joseph, laborer, 13 Macgregor

Joseph, laborer, r 139 Dufresne
ph, laborer, 446 St Hippolyte

UETTE JOSEPH,
Manufacturer of
Sashes, Blinds, Architraves,
Finish, Mouldings of all kinds,
ine Knives, Iron Stairs of all kinds
nd all kinds of Job Work; Office
croix Manufactory, 12 to 22 Per-
h 25 Dubord

Joseph, bricklayer, 886 St Hippolyte
ph, heater, 12 St Pierre lane, off 981 De-
ontigny
ph, butcher, bds 32 St Elizabeth
Jh., laborer, 38 Seaver
ph R., teacher, 1188 Ontario
s, blacksmith, 623 Amherst
bert, chimney sweeper, City hall, 1539 Notre
Dame, h 1287 St Denis
, clerk, 988 St James, St Henry
, laborer, r 590 Wolfe
n, laborer, 211 Richelieu, St Cunegonde
is, shoemaker, 15 Desaulaberry
e, shoemaker, 114 Moreau
s, shoemaker, r 256 Plessis
s, carter, 291 St Timothee
s, contractor, 208 LaSalle
s, motorman, 1193 St Dominique, Ville St
Louis
s George, tailor, 22 Chenneville
TTE M., prop Broadway hotel, 585 St James
and 3 Windsor
rie, painter, 1041 Berri
ehn, laborer, 1124 St Dominique, Ville St
Louis
selin, mason, 351 Cadieux
arlec, polisher, 102 Laprairie
re, lake, 1192 St Lawrence, Ville St Louis
esippe, hotelkeeper, 170 Richelieu, St Cune-
gonde
el, lumber dealer, 1730 St James, St Henry
el, carter, 1134 St Dominique, Ville St Louis
Alma, dressmaker, 72 Vitre
E., milliner, 265 Centre
Philomene, 115 Bourget, St Henry
Adele, wid Jos., dressmaker, 63 Visitation
Agnes, wid Pierre, 162 Richardson
A., wid Antoine, 264 Rachel
C., wid George, 86 Inspector
Celina, registry office for servants, 23 Emery
D., wid Cyrille, 122 St Elizabeth
Georgienna, wid Anthime, 29 St Philip
J., wid Paul, 354 Wolfe
Jos. r 335 Beaudry
L., wid F., 192 Richelieu, St Cunegonde
Lea, wid Nap., 464 Laval av
Lizzie, wid Jos., dressmaker, 25½ St Eliza-
beth
M., wid Joseph, dressmaker, 3 Market
M., wid Frs., 553 Rachel
M., wid J. Bte., 230 St Hippolyte
M., wid Aug., 365 Logan
Marguerite, wid Geo., 1096 St Andre
Mathilde, wid Ed., 171 McGill
Olivine, wid H., 54b Bourget, St Henry
P., wid Jos., 176 Chateauguay
Rose Alba, wid Joseph, 797 Berri
, eigarmaker, 1396a St Lawrence, Ville St
Louis
leon, joiner, 859 Sanguinet
leon, agent, 35 Duvernay, St Cunegonde
leon, machinist, 103 Murray
leon, laborer, bds 23 Sanguinet
leon, carter, Duluth av
leon, bdg hse, 1447 Notre Dame
leon Jos., agent, 20 Duluth av
ime, trader, 679 St Hubert
tali, tanner, 78 St Peter, St Henry

D. M. McCrae & Co.
Plumbing, Heating and Gasfitting
796 DORCHESTER ST.
Bell Telephone Uptown 1387

Paquette Norbert, laborer, 358 Plessis
" Octave, springmaker, 109 Desery
" Octave, lockman, 58 Rose de Lima, St Henry
" Octave, painter, r 34 Berard
" Odessa, com traveller, 418 Clarke, Ville St Louis
PAQUETTE OLIVIER, prop Olivier's Restaurant, 3 St Lawrence
" Olivier, butcher, 559 Drolet
" Onesime, shoemaker, 6 Albina, Ville St Louis
" Paul, painter, 1055 DeMontigny
" Pierre, 1047 St Lawrence
" Pierre, laborer, 631 Notre Dame, Maisonneuve
" Pierre, trader, 5 Market
" Pierre, carter, 104 Albert
" Pierre E., of Paquette Frères and prop Montreal Novelty Corset Works Co., 158 Mance
" Prudent P., of Paquette & Frère, 884 St Dominique
" R., cigarmaker, 441b St Hippolyte
" Raphael, joiner, 900 St Andre
" Sylva, machinist, 166 Murray
" Theodule, sen., carter, 34 St Martin
" Theodule, jun., boilermaker, 32 St Martin
" Theophile, grocer, 110 Grand Trunk
" Thomas, storeman, 2290 Notre Dame
" Thomas, carter, 191 Delinelle, St Henry
" Ulric, laborer, 183 St Catherine
" Vincent, joiner, 1244 Cadieux, Ville St Louis
" W., tinner, 31 Payette
" W., com traveller, 1041 St André
" Wenceslas, of Paquette & Co., 556 St Dominique
" Wilf., milkman, 1227 Cadieux, Ville St Louis
" Wm., clerk, 580 Amherst
" Wm., laborer, 539 Beaudry
" Wm., watchman, 625 Amherst
" Zotique, laborer, 31 Payette
Paquin Adolphe, foreman, 608 Mullins
" Alfred, glazier, 2 Lafayette av
" Alphonse, plumber, 1291 Cadieux, Ville St Louis
" Alphonse, plumber, 542 Delisle, St Cunegonde
" Alphonse, tinsmith, plumber and roofer, 1154 St Lawrence
" Amable, shoemaker, 405 St Timothée
" André, carriagemaker, 73 Visitation
" Art., joiner, 296b Desery
" C. N., clerk, 42 St Ignatius
" Chas., clerk, 131 Chateauguay
" Chas., organ builder, 1182 St James
" Come, dry goods, boots and shoes, 292 Rachel, h 1015 St Andre
" Cyrille, of Paquin & Sons, 86 Maisonneuve
" Désiré, laborer, 315 Maisonneuve
" Ed., blacksmith, 75 Champlain
" Ed., laborer, 21 Provost
" Edmond, harnessmaker, 266 Notre Dame
" Elzéar, M.D., Perrault, Beaurivage, Longue Pointe
" Ernest, plumber, 319 Delisle, St Cunegonde
" Eugène, contractor, 1 Calumet Place, St Cunegonde
" Frs., laborer, 210 St Timothée
" Hercule, drayman, 1113 Notre Dame
" Hormisdas, laborer, 1 St John lane
" Hormisdas, printer, 1714 St Catherine
" Hormisdas, tailor, 331 Champlain
" Isidore E., laborer, 40 Robin
" J. A., clerk, 129 Vitre
" J. Bte., foreman, 138 Delisle, St Cunegonde
" J. C. H., clerk, bds 69 Av de l'Hotel de Ville
" J. H., of Paquin & Legault, 1186 St Denis
" J. R., of J. R. Paquin & Co., 302 St Lawrence

PAQUIN J. B., & CO., Maison du Bon Marché, importers and retailers of fancy and staple dry goods, 267 St Lawrence, Merchants tel. 168
" Jacques, agent for Globe Laundry hand work, 1184 St James
" John, laborer, 323 Chateauguay
" Jos., shoemaker, 523 Amherst
" Jos., of Paquin & Legault, 69 Fulford
" Jos., of Paquin & Sons, 86 Maisonneuve
" Jos., policeman, 356 Champlain
" Jos., laborer, 20 St Frs. Xavier, St Denis ward
" Jos., Adhemar, detective, 732 Berri
" Joseph, laborer, 27 St Andre lane
" Lactance, engineer and boiler inspector, 30 Chemeville
" Leandre, carpenter, 61 De Gaspe, Ville St Louis
" & Legault, grocers, 543 and 545 Albert
" Ludger, joiner, 263 Quesnel, St Cunegonde
" Mathias, clerk, 161 Visitation
" Mrs. Georgiana, wid Eust., bdg hse, 50 Desery
" Mrs. D., boots and shoes, 2261 Notre Dame
" Mrs. M., wid Paul, 733 Sanguinet
" Mrs. Phil., wid Norbert, 127a Roy
" Nap., joiner, 1226 Cadieux, Ville St Louis
" Nap., plumber, 277 Rivard, h do
" Noé, machinist, 314 Notre Dame
" Paul, laborer, 63 Davidson
" Philias, contractor, 50 Dominion av, h 192 Coursol, St Cunegonde
" Raphael, joiner, 13 Allard
" Robert, laborer, 605 Ontario
" Samuel, of Paquin & Sons, 86 Maisonneuve
" Severe, carpenter, 219 Quesnel, St Cunegonde
" & Sons, printers, 86 Maisonneuve
" Stanislas, bank clerk, 303 Sanguinet
" T., blacksmith, 3821 Craig, h 107 St Louis
" Theo., joiner, 979 St Dominique
" Wilfrid, trunkmaker, 726 Drolet
" Zenon S., bank messenger, 303 Sanguinet
Paradis A. George, tailor, 234 Dorchester
" Alexandre, switchman, 463 Clarke, Ville St Louis
" Alfred, engineer, 15 Widows' lane
" Alph., laborer, 191 St Charles
" Amedée, mason, r 199 Champlain
" Andre, laborer, 20 Cuvillier
" Antoine, laborer, r 214½ Champlain
" Arthur, of A. Paradis & Co., 154 St Christophe
" Auguste, laborer, 283 Forsyth
" Camille, laborer, 829 St Dominique
" Cyprien, tailor, 552 St Dominique
" Edmond, La Presse, 109 St Hubert
" Edouard, shoemaker, 161 Railway Track
" Etienne, cooper, 209 St Ferdinand, St Henry
" F., clerk Tutelle office, Court house, 1577 Notre Dame, h 1321 St Denis
" Ferdinand, agent, 176 Beaudry
" Ferdinand, joiner, 588 Amherst
" Ferdinand, laborer, 275 Iberville
" Fernand, typewriter, 1221a St Denis
" Gédéon, blacksmith, 2175 St James, St Henry
" George, laborer, r 201 Champlain
" Hercule, 279 St Denis
" J. R., printer, 234 Dorchester
" J. Bte., laborer, 117 Lafontaine
" J. Ferdinand, coachman, 76 Iberville
" Joram, employee cotton mills, 25 Fullum
" Jos., painter, 15 Perrault lane
" Joseph, machinist, 398 Plessis
" Joseph, collector, 1320 St Dominique, Ville St Louis
" Joseph N., clerk, bds 509 Dorchester
" L. J., barber, 565 St Lawrence, h 289 St Dominique
" L. J., laborer, 336 Beaudry
" Léandre, laborer, r 2290 Champlain
" Louis O., & Fils, barbers, 1666 Ontario
" Louis O., of Ls. O. Paradis & Fils, 289 St Dominique
" Michel, baker, 757 Albert, St Cunegonde
" Michel, laborer, 231 Iberville
" Miss Marie H., dressmaker, 279 St Denis
" Miss Marie Louise, bdg hse, 66 St Timothee
" Mrs. A., wid H., 238 Providence
" Mrs. Aimé, wid Henri, r 275 Delhuelle, St Henry
" Mrs. Joseph, charwoman, 678 Sydenham
" Mrs. Marie, wid Ant., r 212 Champlain
" Napoleon, clerk, bds 509 Dorchester
Paradis Napoléon, mason, 1823 St Hubert
" Odilon, shipper, 13 Vercheres av
" Odilon, fruits, 1935 St Catherine
" Paul, carpenter, 354a Laval av
" Philippe, house agent, 194 Canning
" Pierre, safemaker, 706 Lafontaine
" Pierre, customs officer, 22 Marie Louise
" Pierre, storeman, 9 Napoleon
" Raoul J. P., barber, 502a Craig, h 13 Ve
" Samuel, carpenter, r 3618 Notre Dame
" Sylvio, of Ls. O. Paradis & Fils, 289 St D
Parasiers Miss Adela, dressmaker, 505 St La
Paree Eugene, laborer, 757 St Lawrence
PARCEL OFFICE AND CLOAK ROOM
Henri Gingras, passenger depot, St C
Pardellian George Henry, clerk, 116 Lusig
" J. B., watchmaker and jeweller, 131 Be
" Mrs. J., wid John, 659a Lagauchetiere
" Nap., joiner, r 1026 St Lawrence
Pardy Miss Frances, 116 St Matthew
Paré A., furrier, 430 Rachel
" Adelard, laborer, 8a St Alexis, St Mar
" Adélard, carpenter, 989 St André
" Aldérie, painter, 269 Dufferin
" Alfred, laborer, 618 Papineau av
" Alphonse, laborer, r 141 Champlain
" Anthime, of Simpson & Paré, 270 St An
" Antoine, carpenter, r 283a Maisonneuve
" Arthur, butcher, Boston market, 1
Dame, h 54 Dupre
" Arthur, clerk, 221 Berri
" C. P., tailor, 1619 St Lawrence, Ville S
" Cesaire, agent, 180 Viger, St Cunegonde
" Cesaire, agent, 1061 Coursol, St Cuneg
" Charles, carpenter, bds 20 St Elizabeth
" Cyrille, cabinetmaker, 733 Charlevoix
" Denis, boilermaker, 208 St Patrick
" Desithé, shoemaker, r 556 Beaudry
" Edmond, 218 Amherst
" Edward, shoemaker, 223 St Hippolyte
" Emile, conductor, 1236 Cadieux, Ville S
" Eustache, joiner, 1802 Maple, Beaulieu
" Eustache, shoemaker, 41 St Patrick
" Felix, bdg hse, 277 St Paul
" Ferdinand, joiner, 416 Centre
" F. X., foreman, r 81 Beaudry
" Francois, joiner, 250 Cadieux
" Francois, joiner, 283 Maisonneuve
" Frank, laborer, 200 Murray
" Frs., laborer, 5 St Michel, St Denis ward
" Frs. X., of Gravel & Paré, 1577 Ontario
" Geo., accountant and estate agent, 5 St
h 1970 Notre Dame
" Hermisdas, joiner, 390 Laval av
" J., clerk, r 295½ Plessis
" J. A., foreman, 440 Rachel
" J. Alfred, moulder, 2263 Notre Dame
" J. B., carriagemaker, 1565 St Hubert
" J. Bte., shoemaker, 390 St Timothee
" J. Bte., weaver, bds 3640 Notre Dame
" James E., fireman, 165 Murray
" Jean, laborer, 198 Desery
" Jos., baker, 89 Champ de Mars
" Jos., 25 St Roch
" Jos., laborer, 13 Rousseau
" Joseph, barber, 1491 St Lawrence, Ville
" Joseph, shoemaker, 162 Murray
" Joseph, laborer, 11 Monette lane
" Joseph, foreman, 136 Commissioners
" Joseph, carpenter, 382 Gain
" Joseph, quarryman, r 863 Drolet
" Jules, clerk, bds 13 Sanguinet
PARE L. N., & CO., jewellers, opticians, a
antique clocks a specialty, 667 Notre
" L. N., of L. N. Paré & Co., 249 Fullum
" Louis, driver, 664 Beaudry
" Louis, painter, 57 Brebœuf
" Louis, carpenter, r 561a Beaudry
" Louis, painter, 8 Robillard av
" Louis, laborer, 375 Brebœuf
" Miss Josephine, 56 St Alphonse
" Mrs., wid F., 230 Panet
" Mrs. Amanda, wid Armand, 39 Resther
" Mrs. Etudienne, wid Alphonse, 1638 St
" Mrs. R., wid Frs., 220 Carriere
" N. (rev.), Sault au Recollet
" Nap., painter, 57 Chaussé

Napoléon, mason, 1823 St Hubert
lon, shipper, 13 Vercheres av
lon, fruits, 1935 St Catherine
l, carpenter, 351a Laval av
lippe, house agent, 194 Canning
rre, safemaker, 706 Lafontaine
rre, customs officer, 22 Marie Louise
erre, storeman, 9 Napoleon
ouil J. P., barber, 502a Craig, h 13 Ver
nuel, carpenter, r 3618 Notre Dame
vio, of Ls, O. Paradis & Fils, 280 St
rs Miss Adela, dressmaker, 505 St Lau
ugene, laborer, 757 St Lawrence
EL OFFICE AND CLOAK ROOM
Henri Gingras, passenger depot, St Ja
lan George Henry, clerk, 146 Lusignan
B., watchmaker and jeweller, 13 Bleu
rs, J., wid John, 659a Lagauchetiere
ap., joiner, r 1026 St Lawrence
Miss Frances, 116 St Matthew
., furrier, 430 Rachel
delard, laborer, 85a St Alexis, St Mary
délard, carpenter, 289 St André
ldérie, painter, 269 Dufferin
lfred, laborer, 618 Papineau av
lphonse, laborer, r 141 Champlain
nthime, of Simpson & Pare, 270 St
ntoine, carpenter, r 283a Maisonneuve
arthur, butcher, Boston market, 1
Dame, h 53 Dupre
Arthur, clerk, 221 Berri
. P., tailor, 1049 St Lawrence, Ville
Cesaire, agent, 186 Viger, St Cunegonde
Cesaire, agent, 105 Coursol, St Cunegonde
Charles, carpenter, bds 29 St Elizabeth
Cyrille, cabinetmaker, 733 Charlevoix
Denis, boilermaker, 258 St Patrick
Dosithé, shoemaker, r 556 Beaudry
Edmond, 218 Amherst
Edward, shoemaker, 223 St Hippolyte
Emile, conductor, 1236 Cadieux, Ville St
Eustache, joiner, 1802 Maple, Bordeaux
Eustache, shoemaker, 41 St Patrick
Felix, bdg hse, 277 St Paul
Ferdinand, joiner, 416 Centre
F. X., foreman, r 84 Beaudry
Francois, joiner, 250 Cadieux
Francois, joiner, 283 Maisonneuve
Frank, laborer, 200 Murray
Frs., laborer, 578 St Michel, St Denis ward
Frs. X., of Gravel & Paré, 1577 Ontario
Geo., accountant and estate agent, 53 St
h 1970 Notre Dame
Hormisdas, joiner, 200 Laval av
J., clerk, r 295½ Plessis
J. A., foreman, 440 Rachel
J. Alfred, moulder, 2263 Notre Dame
J. B., carriagemaker, 1565 St Hubert
J. Bte., shoemaker, 300 St Timothee
J. Bte., weaver, bds 3040 Notre Dame
James E., fireman, 165 Murray
Jean, laborer, 198 Desery
Jos., baker, 89 Champ de Mars
Jos., 25 St Roch
Jos., laborer, 13 Rousseau
Joseph, barber, 1491 St Lawrence, Ville
Joseph, shoemaker, 162 Murray
Joseph, laborer, 11 Monette lane
Joseph, foreman, 193 Commissioners
Joseph, carpenter, 482 Gain
Joseph, quarryman, r 869 Drolet
Jules, clerk, bds 14 Sanguinet
L. N., & CO., jewellers, opticians,
antique clocks a specialty, 967 Notre
L. N., of L. N. Paré & Co., 219 Fullum
Louis, driver, 661 Beaudry
Louis, painter, 57 Brebeuf
Louis, carpenter, r 561a Beaudry
Louis, painter, 8 Robillard av
Louis, laborer, 375 Brebeuf
Miss Josephine, 56 St Alphonse
Mrs., wid F., 290 Panet
Mrs. Amanda, wid Armand, 39 Resther
Mrs. Etudienne, wid Alphonse, 1658 St
Mrs. R., wid Frs., 220 Carriere
N, (rev.), Sault au Recollet
Nap., painter, 57 Chaussé

tave, driver, St Frs. Xavier, Beaurivage,
ongue Pointe
la, carpenter, 419 Maisonneuve
Mas, laborer, 30 Seaton
re, baker, 28 Iberville
ent, joiner, 145 Duvernay, St Cunegonde
, butcher, 84 Eleanor
on, engineer, r 129 Wolfe
istas, joiner, 1038 St Dominique
pherien, carpenter, r 490 Gain
phile, cooper, 759 St Denis
fred, laborer, 169 Murray
lam, painter, 137 Duvernay, St Cunegonde
, restaurant, 145 Shaw
bookkeeper, 30a Sanguinet
p., bookkeeper, 298 Mount Royal av
lard, engineer, r 171 Panet
ert, clerk, 567 Delorimier av
fred, carter, 69 Rachel
fred, clerk C.P.R., 556 Sanguinet
house, laborer, Blue Bonnets
house, laborer, r 131 Richardson
leire, restaurant, 1022 St Catherine, h 145
Shaw
L., lunch room, St Ann's market and 317 Com-
missioners, h 153 McGill
toine, dining-room, 45 Normand
toine, carter, Blue Bonnets
toine, laborer, 15 Prince George av
thur, bookbinder, 87 Brebœuf
rele, tailor, 519b Laval av

ENT BROS.

(G. W. Parent),

OUSE AND LAND AGENTS,
UE DU PEUPLE
CHAMBERS,
97 James

T. H., agent, 56 St Francois Xavier, h 1142 De-
Montigny
ste N., saloonkeeper, 861 St Catherine, h 90
Parthenais
arles, bricklayer, 42 St Charles
ephas, grocer, 364 Centre, h 362 do
prien, engineer C.P.R., 127 Chaussé
rid, machinist, 196 Fullum
rid, machinist, 318 Logan
rid, leatherentter, 34 St Hubert lane
gar, laborer, 167 Av de l'Hotel de Ville
mond, quarryman, 506 DeMontigny
oard, laborer, 39 St Charles
ear, restaurant, 71 Lacroix and 294 Craig
ienne Henri, civil engineer, 1030 St Denis
X., engineer, 88a Turgeon, St Henry
ancois, laborer, r 20 Jardin
., lockman, 178 Maisonneuve av, Ville St Paul
s. Xavier, waller, 653 Grand Trunk
, plasterer, 1376 Av de l'Hotel de Ville, Ville
St Louis
W., of Parent Bros., 102 St Famille
ndias, bricklayer, 227 Aqueduct
bert, conductor M.S.R., 81 Beaudoin, St Henry
goire, upholsterer, 437 Brebœuf
, of N. & H. Parent, 161 Amherst
ctor, conductor M.S.R., 16 St Justin
rmisdas, shoemaker, 602 Mullins
rmer, joiner, 17 Turgeon, St Henry
Bte., 122 Brebœuf
Bte., carpenter, 133 St Hippolyte
Bte., engineer, 445 Fullum
Bte., clerk, 9 Charlotte
Bte., printer, 56 Brebœuf
Bte., lockman, 178 Maisonneuve av, Ville St
Paul
Emelien, clerk, 589 St André
mes H., assistant draughtsman Road dept,
City hall, bds 8 McGill College av
T. (rev.), professor Theological seminary, 1197
Sherbrooke
n, stonecutter, 29 St Pierre lane
., bdg hse, 180 Berri
seph, motorman, 120 Montcalm

Parent Joseph, leather polisher, 304 Plessis
" Joseph, shoemaker, 97 Logan
" Joseph Archibald, laborer, 3017 Notre Dame, St Cunegonde
" Joseph, restaurant, 2 Perrault lane
" Joseph, bartender, 384 Montcalm
" Jos. ph, laborer, 222 St Catherine
" Joseph, laborer, 4 Josephat
" Joseph, laborer, 14 Monet lane
" Joseph, cigarmaker, 11 L'Allemand av
" Joseph, upholsterer, 166 St Dominique
" Joseph S., bookkeeper, 641 St André
" Leandre, laborer, r 136 Maisonneuve
" Léon, laborer, 178 Maisonneuve av, Ville St Paul
" Louis, laborer, 17 Delorme av
" Louis, currier, 29 St Justin
" Louis, leather polisher, 431 Plessis
" Louis, carter, 650 Mullins
" Louis, carter, 88 Turgeon, St Henry
" Louis, painter, 140 St Hippolyte
" Médard, blacksmith, 884 DeMontigny
" Michel, joiner, 831 St Hippolyte
" Michel, printer and bdg hse, 55 Av de l'Hotel de Ville
" Michel C., carter, 252 Montcalm
" Miss D., dressmaker, 403 St Hippolyte
" Mrs. Agnes, wid Bernard, 30a Sanguinet
" Mrs. D., wid Chas., 142 St Hippolyte
" N., restaurant, 524 Dorchester, cor Cadieux, h do
" N. & H., poultry, 26 Bonsecours market
" Nap., carter, St Louis, Beaurivage, Longue Pointe
" Napoléon, carter, 330 St Timothee
" Napoleon, laborer, r 342 Montcalm
" Napoléon, shoemaker, 37 Grothe
" Narcisse, of N. & H. Parent, 161 Amherst
" Narcisse, jun., foreman, 113 Chaussé
" Oct., laborer, 596 Centre
" Octave, confectioner, 1846 St Catherine, h do
" Octave, employee W.W., 191 Montcalm
" Odina, plumber, 609 Sanguinet
" Omer, com traveller, 96 St Augustin, St Henry
" Ovide, engineer, 641 St André
" Ovila, bookseller, 377 Cadieux
" Ovila, printer, 564 Laval av
" Pascal, 62 Mayor
" Peter, printer, 114 Versailles
" Pierre, laborer, 285 Dufferin
" Pierre, stonecutter, 63 Seaton
" S., machinist, 1174 St Antoine, St Henry
" Solomon, boilermaker, 544 Barre
" Theo., restaurant, 646 St Catherine, h 650 do
" Théodore, laborer, 97 Delorimier av
" Théophile, laborer, Blue Bonnets

PARENT THOMAS, bricklayer and contractor; steam boiler setting a specialty, 8 City Councillors
" Tim., shoemaker, 24 Rolland
" Wilfrid, carter, 69 St Ambroise, St Henry
" Wilfrid, driver, 1 Turgeon, St Henry
" Wm., laborer, 77 Ann

Paris A. E., & Co., mnfrs' agents, Board of Trade Bldg, 38 St Sacrament
" Alf. E., of A. E. Paris & Co., 91 Mansfield
" Alfred, shoemaker, 167 Lagauchetière
" Alfred, clerk, 71 Champ de Mars
" Désiré, carter, 18 Cuvillier
" Edmond, bookkeeper, 310 Lagauchetière
" Eugène F., of Bernard & Paris, 228 St Elizabeth
" F. E., joiner, 625 Sanguinet
" J., shoemaker, 73 Dubord
" James Henry, mechanic, 75 Forfar
" Kid Glove Store, Mrs. J. P. Sibley, prop, 2335 St Catherine
" Mrs. L., trader, 2 Bonsecours market, h 61 St Paul
" Mrs. S., wid J., 145 Rivard
" Ovide, cigarmaker, 147 Rivard
" Ovila, butcher, r 35a Champlain
" Philippe, shoemaker, 61 St Paul
" Philippe, shoemaker, 19 Wolfe
" Pierre, laborer, 91 Davidson

Pariseau Louis, driver, 65 Av de l'Hotel de Ville
Pariseault Chs. A., advocate, 15 St Lambert, res Pont Viau, Sault au Recollet
Parish John, carpenter G.T.R., 77 Conway

Parisian Corset Co., manufacturers of the P. C. Corset, Emile Desy, manager, 301 St James, Bell Main tel 230
" Hand laundry, Mrs. Mary Ratelle, prop, 35 University
PARISIAN LAUNDRY, The, family washing at special rates; curtains a specialty; old lace renewed; finest and hand work only, Mrs. J. Martel, prop., 2647 St Catherine
Parision —, bartender, lds 1634 Notre Dame
" Adelard, conductor, 282 Visitation
" Mrs. Eda, wid Olivier, 1627 Notre Dame
Parizeau Albert, machinist, 473 Magdalen
" Alderic, mason, 208 Delisle

PARIZEAU DAMASE, LUMBER,
Head Office and Yard:
512 Lagauchetiere.
Teleph. Bell East 1025; Merchants 739
Lumber Yard: Lachine Canal Basin
No. 21 St Gabriel and Ottawa st. opposite Guy st
Telephone: Merchants' 1303,
Yard: St Lawrence St., near
Depot, St Louis de Mile End
res 137 St. Denis, Bell Tel. East 1678

Parizeau F. X., plumber, 212 Logan
" Fabien, plasterer, r 38 Robin
" George, laborer, r 123 Richardson
" Horace, carpenter, 323 St Elizabeth av, St Henry
" Isaie, foreman, 49 St Louis
" Jos., tinsmith, 477 Ropery
" Jos., machinist, 477 Ropery
" Jos., laborer, r 418 Plessis
" Jos., laborer, 736 Lafontaine
" Joseph, clerk, 1069 Av de l'Hotel de Ville
" Louis, barber, 477 Visitation
" Olivier, 306 Liverpool
" Olivier, policeman, 89 Champlain
" Michael, joiner, 396 Plessis
" Miss Delima, 511 Marie Anne
" Mrs., wid N., 136a Shearer
" Mrs. Aug., wid A., 116 Plessis
" Mrs. O., wid Joseph, 436 Ste Catherine
" Sam., machinist, 541a William
" Stanislas, artificial leg manufacturer, 1184 St Lawrence
" Stanislas, civic employee, 414 St Denis
" Telesphore, M.D., physician, 137 St Denis
" Zephirin, of Roilin, Parizeau & Co., 1161 Av de l'Hotel de Ville
Park Arthur, clerk, 3374 Notre Dame, St Henry
" Brothers & Co. (limited), Pittsburgh, Pa., Black Diamond Steel Works and Lake Superior Copper Mills, 377 St Paul
" & Island Railway waiting room and inquiry office, R. Robinson, supt, 1273 St Lawrence, Ville St Louis
" John Alexandre, carpenter, 1012 St Andre
" Mrs. John Alexandre, ladies nurse, 1042 St Andre
" Mrs. L. C., 237 Roy
" Robt., janitor Montreal Diocesan Theological College, University, near Milton
" W. G., coal and wood merchant, 22 Mayor, h 220 St Antoine
PARKE, DAVIS & CO., mnfg chemists of Walkerville, J. J. Swift, representative, 377 St Paul
Parker A. B., bookkeeper with Hy. Morgan & Co., 377 Mance
" Arthur H. S., mgr E. F. Walter & Co., room 2 Fraser, 43 St Sacrament, res St Lambert
" A. J., com., traveller, 279 St Charles Borromee
" A. W., 209 Bleury
" A. W., electrician, 122 St Hippolyte
" Archibald, agent, 50 Victoria
" Arth. J., engineer, 294½ Church av, Ville St Paul
" D., leather finisher, 165 Park av, St Henry
" David, master carter, 38 Grand Trunk
" David, blacksmith, 1 Mullins, h 38 Grand Trunk
Parker E., laborer, 108 Dorchester
" E. W., with Canadian Sugar Refining Crescent
" Ed., lieutenant police station No, 10, St
" George, carpenter, r 101 Quesnel
" Henry Allan, engineer G.T.R., 65 Farad
" James, ironworker, 237½ Delisle, St Cun
" James, laborer, 537b Wellington
PARKER JOHN, farmer, Lower Lachine

PARKER JOHN H.
Master Banjoist, Teacher of
Mandoline, Guitar and Band
High Grade Instruments ma
to order. Fine Repairing a specia
53 Metcalfe St

Parker Jos., restaurant, 53½ St Antoine h 53
" Louis, fireman G.T.R., 271 Bourgeois
" Miss J., bdg hse, 102 St Charles Borro

PARKER MOSES,
Estate of,
IRON FOUNDER,
Casting Daily. Only Best Iron
All Orders will receive
PROMPT ATTE
19 to 29 Dalhousie. Bell Tel. Mai

Parker Mrs. A. Davidson, 207 Stanley
" Mrs. M., wid James, 257 Richmond
PARKER R., & CO., dyers and cleaners, Dame, head office Toronto *See adv in Business Classified Directory*
" Robert, carter, 163a Ottawa
" Robert H., engraver, 64 Dominion av
" Robert J., instructor McGill Colle Berthelet
" S. H., draughtsman G.T.R., 517 St Jam
" S. H., com. traveller, 101a St Hippolyt
" T. G., carpenter, 261 St Martin
" Thomas, laborer, 106 Farm
" W. H., city trav, 48 Woodstock av, St C
" W. J., cooper 46 Murray
" Wm., baker, 38 St Justin
" Wm., laborer, 135 Forfar
" Wm., miller, 1127 St Catherine, Westm
Parkhood Wilfrid, joiner, r 359 Richelieu, S
Parkes Albert, carter, 114½ Colborne
" J. S., clerk, Herald av, Montreal We
" Mrs. E. G., wid W. H., 2 Durocher
" T. J., of Webster Bros. & Parkes, 28 snm res Hudson
Parkin J. R., chemist and druggist, 61 Ri Cadieux
Parkinson Geo., driver, 206 Cousol, St Cun
" Samuel, boilermaker, 33 Congregation
Parkins Edgar R., ins clerk, 281 University
PARKINS FRANK E., chief agent Tra Co., Life and Accident, of Hartfo floor, 136 St James, h 281 University
Parks Chas., fireman, 61 Jeanne d'Arc sonneuve
" Frank O., clerk, Montreal West
" Geo. H., clerk, 4 Hutchison
" Mrs., wid D., 2 Groulx lane
" Mrs. J., wid J. G., 140 Milton
Parnell Wm., painter, St Hubert, Villeray
Parloir des Pauvres de la Miséricorde, 35
Parmelee John E., engineer C.C.R., Bloc Outremont
Parmentier Arth., painter, 18 Cadieux
" Mrs. J., wid Pierre, 1 Water
Parr Edwin, brakeman G.T.R., 89 St Mart
" Ern., laborer, 89 St Martin
" Gerald, clerk, Windsor Hotel, Domi
" Geo., laborer, r 11 Centre
" John, laborer, 444 Bourgeois
Parratt Ed., clerk, 16 Mackay
" John, general advertising agency, 10

JOHN LOVELL & SON

PUBLISHERS

JOB PRINTERS

BOOKBINDERS

LOVELL'S MONTREAL DIRECTORY
LOVELL'S MONTREAL BUSINESS DIRECTORY
LOVELL'S PROV. OF ONTARIO DIRECTORY
LOVELL'S PROV. OF QUEBEC DIRECTORY
LOVELL'S SERIES OF SCHOOL BOOKS
LOVELL'S GAZETTEER OF B. N. AMERICA
LOVELL'S BUSINESS and PROFESSIONAL DIRECTORY of all Cities, Towns and Banking Villages in the Dominion.

and 25 St. Nicholas Street,
MONTREAL.

Parridge Jos., painter, 41½ Aylmer
Parrot Ed. A., com traveller, 26 Mentana
Parry Edward, patternmaker, 153 Wellington
Parslow John, real estate and investment broker, 78 Tupper
" Wm., cabinetmaker, 177 Pine av
Parson James, laborer, 10 Fournier
" S. K., 37 Tupper
" Silas, storeman, 26 Mullins
Parsons Allan, com traveller, 4351 Montrose av, Westmount
" Arthur, laborer, 49 Colerane
" Edward, blacksmith, 356 Hibernia
" George, bricklayer, 25 Shaw
" Jas., engineer, 57 Congregation
" John A., prop Dominion Straw Goods Co., 55 Anderson
" Robert, salesman, 185 Coursol, St Cunegonde
PARSONS S. H., headmaster Victoria school, 50 St Luke
" S. R., of S. R. Parsons & Co., 107 University
PARSONS S. R., & CO., furniture manufacturers' agents, 303 St James
" Samuel, carpenter, 677 Wellington
" W. M., bookkeeper, 31a Park av
" Wm., laborer, Galt av, Verdun
Parthenais Daniel, carter, 594 Fullum
" Francis, shoemaker, 472 Plessis
" Hector, butcher, 411 Plessis
" Médore, butcher, 123 Panet
" Napoleon, laborer, 585 Fullum
PARTLAND W. T., foreman John Lovell & Son's composing room, 333 Laval av
Pascal J., tailor, 335 Cadieux
Pascoe Geo., gardener, 266 Drummond
Pashby R., accountant Bank of Toronto branch, Point St Charles, 11 St Etienne
Pashley F. W., bank clerk, 48 St Matthew
Passant François, shoemaker, 69½ Visitation
Passelayne Zule dyer, 316b Cadieux
Passemire David, joiner, 13 St Timothee
Passhary Chas., night watchman, 25 Mayor
Passmore F. W., painter, 109 St Rose
Passnet Wm., laborer, 69 Sebastopol
Patch A., hatter, 94 Duvernay, St Cunegonde
" Frank S., student, 40 Belmont Park
" Fred. W., miller, 234 Knox
PATCH J. S., general agent Canadian, National and American Express Companies, 84 St François Xavier, h 40 Belmont Park
Pate Albert, laborer, 26 Albert East
Patchel Peter, laborer, 39 Kent
Patelle Roch, bricklayer, 96 Seaton
Patenaude Alexandre, butcher, 50 St Martin
PATENAUDE ALEXIS, of Patenaude & Co., 69 St Louis
" Alf., milkman, 775 Papineau av, Delorimier municipality
" Alfred, laborer, 172 St Charles
" Alfred, carter, 134 Rivard
" Alfred, manager, 128b Vinet, St Cunegonde
" Alphonse, bds 11 Dubord
" Alphonse, laborer, 329 Centre
" Azarie, barber, 1708 St Catherine, h 4 Drolet
" C., laborer, 136 Desery
" Chas., machinist, 103 St Maurice
" Chas., caretaker, 33 St Philippe, St Henry
" Chas., barber, 3101 Rachel
PATENAUDE & CO. (Alexis Patenaude) importers and dealers in coal and wood of all kinds, 360 Craig, opp. Viger garden. *See Adv opp*
" Edouard, laborer, 124 Desery
" Ferdinand, conductor G.T.R., 237 Grand Trunk
" Geo., laborer, 33 Robillard
" J. B., painter, r 2046 St Lawrence, Ville St Louis
" J. E., of P. Lafrance & Co., 215 St Hubert
" Jos., machinist, 166 Ryde
" Jos., butcher, 339 Notre Dame, h 13 Moreau
" Jos., bookkeeper, 267 St Denis
" Jos., laborer, 177 St Germain
" Jos., laborer, 34 Desery
" L. L., 614 Av de l'Hotel de Ville
" Louis, laborer, 12 St Martin
" Ludger, barber, 2225 St James, h 2229 do, St Henry
" Méderic, butcher, 59 St Martin
" Michel, policeman, 993 St André
" Miss E., dressmaker, 123 St Lawrence

PATENAUDE MISS V., Balmoral Millinery St Lawrence, h 1965 Notre Dame Main 2254
" Mrs. A., wid T., 152 Dufresne
" Mrs. Adele, wid Paul, 123 St Lawrence
" Mrs. B., wid Z., 250 Sanguinet
" Mrs. Bridget, bdg house, 127 Centre
" Mrs. Cleophas, 92 St Phillipe, h 91 do, St
" Mrs. Lumina, wid Arthur, 73 Av de l'H Ville
" Mrs. M., wid, 168 Av de l'Hotel de Ville
" Mrs. R., wid Z., 250 Sanguinet
" Nap., saddler, 1597 St James, St Cune
" Narcisse, joiner, 108 Desery
" Narcisse, 94 Rose de Lima, St Henry
" Narcisse, mnfr, 114 Island
" Olivier, captain, 232 St Elizabeth
" Onésime, butcher, 2577 Notre Dame, h 2
" Ovide, butcher, 1020 St James
" O., butcher, 2554 Notre Dame
" Ovila, painter, 2048 St Lawrence, Ville S
" Pierre, collector revenue dept City Notre Dame, h 560 St Hippolyte
" R., joiner, 178 Atwater av, St Henry
" Romuald, laborer, 50 St Roch
" S., butcher, 378 Richelieu, St Henry
" Siméon, carter, 279 Shaw
" Stanislas, r 2315 Maisonneuve
" T. J., commercial traveller, 433 Rachel
" Télesphore, coal and wood, 428 Lafo 432 do
" T., warehouseman, 83 McGill, h 146 Ville St Louis
" William, foreman, 327 St Elizabeth av,
" Zotique, motorman, 47 St Roch
Patent Elbow Co. (The), Ltd., manufac Shipe's patent stove pipes and elb bows, James Cooper, pres, 229 S factory 25 Normand
Paterson A., machinist, near 197 Ottawa
" A. E., leather, 503 St Paul, h 25 Some Westmount
" A. R., com traveller, 70 Park av
" A. T., & Co., wool importers, 35 St Xavier
" Alexander, of Macdougall Bros., 182
" Alexander, driver, 157 Delisle, St Cune
" Alexander T., of A. T. Paterson & general agent Phœnix Assurance don, Eng., 905 Sherbrooke
" Andrew, com traveller, 70 Park av
" Colin, clerk, 188 Sherbrooke
" David, city traveller, 70 Park av
" Ernest, agent, 403 Av de l'Hotel de V

PATERSON & FOSTER
(J. D. Paterson, R. B. Foster),
SURGICAL,
VETERINARY,
AND
DENTAL INSTRUMENT DEPO
21 Ph

Paterson Geo. F., clerk, 2567 St Catherine
" Geo. Wm., bookkeeper Jos. Tet 240 Mountain
" J., com traveller, 70 Park av
" J. A., of John A. Paterson & Co., Westmount
" J. W., of J. W. Paterson Mnfg Co., 2
" James, foreman, 25 Mayor
" James D., of Paterson & Foster, 104

PATERSON MNF'G. CO., TH
(J. W. Paterson, pres.),
Manufacturers of
Roofing Ma
Building Papers, &c.
47 Murray,

ENAUDE MISS V., Balmoral Millinery
St Lawrence, h 1965 Notre Dame,
Main 2254
Mrs. A., wid T., 152 Dufresne
Mrs. Adele, wid Paul, 123 St Lawrence
Mrs. B., wid Z., 250 Sanguinet
Mrs. Bridget, bdg house, 127 Centre
Mrs. Cleophas, 92 St Phillipe, h 94 do
Mrs. Lumina, wid Arthur, 73 Av de l'H
Ville
Mrs. M., wid, 168 Av de l'Hotel de Ville
Mrs. R., wid Z., 250 Sanguinet
Nap., saddler, 1597 St James, St Cunegd
Narcisse, joiner, 108 Desery
Narcisse, 94 Rose de Lima, St Henry
Narcisse, mnfr, 114 Island
Ollvier, captain, 232 St Elizabeth
Onésime, butcher, 2577 Notre Dame, h 2
Ovide, butcher, 1020 St James
O., butcher, 2554 Notre Dame
Ovila, painter, 2048 St Lawrence, Ville S
Pierre, collector revenue dept City
Notre Dame, h 560 St Hippolyte
R., joiner, 178 Atwater av, St Henry
Romuald, laborer, 50 St Roch
S., butcher, 378 Richelieu, St Henry
Siméon, carter, 279 Shaw
Stanislas, r 231b Maisonneuve
T. J., commercial traveller, 433 Rachel
Télesphore, coal and wood, 428 Lafo
432 do
T., warehouseman, 83 McGill, h 146
Ville St Louis
William, foreman, 327 St Elizabeth av,
Zotique, motorman, 47 St Roch
nt Elbow Co. (The), Ltd., manufac
Shipe's patent stove pipes and ell
bows, James Cooper, pres, 29
factory 25 Normand
erson A., machinist, near 197 Ottawa
A. E., leather, 503 St Paul, h 25 Some
Westmount
A. R., com traveller, 70 Park av
A. T., & Co., wool importers, 35 St
Xavier
Alexander, of Macdougall Bros., 182
Alexander, driver, 157 Delisle, St Cun
Alexander T., of A. T. Paterson &
general agent Phœnix Assurance
don, Eng., 905 Sherbrooke
Andrew, com traveller, 70 Park av
Colin, clerk, 188 Sherbrooke
David, city traveller, 70 Park av
Ernest, agent, 403 Av de l'Hotel de V

ATERSON & FOSTER
(J. D. Paterson, R. B. Foster),
SURGICAL,
VETERINARY,
AND
ENTAL INSTRUMENT DEP
21 Ph

erson Geo. F., clerk, 2567 St Catherine
Geo. Wm., bookkeeper Jos. T
240 Mountain
J., com traveller, 70 Park av
J. A., of John A. Paterson & Co.,
Westmount
J. W., of J. W. Paterson Mnfg Co.,
James, foreman, 25 Mayor
James D., of Paterson & Foster, 10

ATERSON MNF'G. CO., T
(J. W. Paterson, pres.)
Manufacturers of
Roofing M
Building Papers, &c.
47 Murray,

PATENAUDE & CO.

360 CRAIG (SITE VIGER GARDEN) MONTREAL.

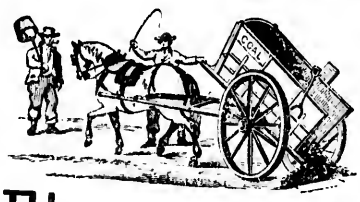

360 CRAIG (OPPOSITE VIGER GARDEN) MONTREAL.

al and Firewood Merchants

KEEP CONSTANTLY ON HAND A VERY LARGE STOCK OF THE BEST

House Coal as well as Firewood

OF ALL KINDS

Also HAY, GRAIN, and OATS, Wholesale and Retail.

ORDERS PROMPTLY FILLED AT LOWEST PRICES.

LS: BELL MAIN 1499 - - MERCHANTS 846

Cut Wood by the Load at Lowest Price.

P. PELOSSE

ASKET MANUFACTURER

. . AND CHAIR CANER . .

356 ST. JAMES ST., MONTREAL

All Orders Including Repairing Promptly Attended to.

Joseph B. Lovell..

ELECTROTYPER

25 St. Nicholas St. Montreal.

Paterson John, clerk, 179 Versailles
" John, caretaker, 20 St Alexis
PATERSON JOHN A., & CO., teas, coffees, spices, etc., wholesale and retail, 32 Lemoine
" John C., com traveller, 309 Peel
" Joseph, carter, 62 Fulford
" Mrs. E., wid J., 70 Park av
" Mrs. J., wid John, 25 Somerville av, Westmount
" R. MacD., of Paterson & Son and of A. T. Paterson & Co., and general agent Phœnix Ass Co. of London, Eng., 214 Drummond
PATERSON & SON (Alex. T. & R. MacD.), chief agents for Canada Phœnix Assurance Co. of London, Eng., 35 St François Xavier. *See adv p 963*
" W. S., of Wilson, Paterson & Co., 144 Drummond
PATERSON WILLIAM, merchant tailor, 1729 Notre Dame, h 406 Pine av
" William, customs officer, 163 Guy
Patmore Joseph, tinworker, bds 68 Victoria
" William, veterinary surgeon, 89 Drolet
Patinoir le Montagnard, H. A. Robart, pres; T. Dubreuil, sec treas, 97 St James
Patno A. E., prop cigar and news stall St Lawrence hall, 139 St James, h 97 Park av
Patoine Edgar, clerk 300 St Urbain
" J. B., pilot 1 St Ignatius
" Raoul, clerk, bds 300 St Urbain
Paton George, asst storeman, 106a St Alexander
PATON HUGH, manager and secretary The Shedden Co. (Limited), 1812 Notre Dame, h 911 Sherbrooke, country res Bord à Plouffe
" James, of L. Paton & Son, 182 Peel, sum res Lakeside
PATON LAIRD, & SON (James Paton), carpenters and builders, 170 Peel
" Manufacturing Co. of Sherbrooke, room 409 Board of Trade bldg, 38 St Sacrament
PATON T. L., manfrs' agent, room 5, 30 St François Xavier, h 272 Bishop, summer res Lakeside
Patrick Alfred, ins agent, 225 Brebœuf
" David, M.D., 4129 St Catherine, Westmount
" David, clerk, 4129 St Catherine, Westmount
" James, clerk The Gault Bros. Co., Ltd., 4129 St Catherine, Westmount
" John F., clerk Mark Fisher, Sons & Co., 4129 St Catherine, Westmount
" Joseph, lumber merchant, 458 Guy
" Robert, clerk Blackley, O'Malley & Co., 4129 St Catherine, Westmount
" William, laborer, 14 Rose de Lima, St Henry
Patridge Robert, painter, 30 Congregation
Patrie Albert, shoemaker, 283 Maisonneuve
" Alfred, shoemaker, 383 Centre
" Frederic, laborer, 54½ St Ignatius
" Oscar, joiner, 651 Grand Trunk
Patriot, The, T. B. Warren, editor, 226 St Paul
" Printing & Lithographing Co., 226 St Paul
Patronage de Petits Apprentis de St Vincent de Paul, bro Euphrone, superior, 647 Lagauchetière
PATRONAGE D'YOUVILLE, for young girls and registry for servants, 78 St Urbain, rev sister Peltier, superioress, 589 Lagauchetière
Patry Adolphe, joiner, 440 St Timothée
" Alex., laborer, 954 St Dominique
" Antoine, laborer, 1250 Papineau, Ville St Louis
" Ed., com traveller, 306 Rivard
" Eusèbe, carpenter, 38 Napoléon, St Cunegondo
" Francis, laborer, 78 Lagauchetière
" George, laborer, r 20 Hunter
" Herménégilde, carpenter and joiner, 757 Albert, St Cunegonde
" Jos., laborer, 171 Panet
" J. Eusèbe, of Patry & Peeters, 247 Montcalm
" Jos., carpenter, 523 Albert
" Joseph, shoemaker, 563 Wolfe
" Joseph, engineer, 15d Jubilee Court
" Louis, carter, 795 Charlevoix
" Mrs. J., wid Lambert, 2481 Notre Dame
" Napoleon, laborer, 289 Rivard
" Napoleon, laborer, r 20 Hunter
" Oct., laborer, 977 St Dominique
" & Peeters, printers, 1635 Notre Dame
" Wilfrid, laborer, r 622 Mullins
" Zephirin, laborer, 203 St Timothée
Patte Albert, leather polisher, 109 Delorimier av
Patterson—, Victoria av, Montreal West
Patterson A., foreman, 69 Favard
PATTERSON ALEX. T., manager Mercantile Agency of Canada, grand recorder A.O. 12 Place D'Armes, res Longueuil
" Andrew, watchman, 129 McCord
" Bert, vet student, 197 Park av
" & Bros., butchers, 319 Roy, cor St Dominique
" C. E. A., assessor, City hall, 1539 Notre Dame, tel 6789, h 501 Sherbrooke
" C. M., porter C.P.R., 147 Lusignan
" Chas., porter C. P. R., 679 St Antoine, Westmount
" Chas. S., student, 144 Drummond
" D. C., treasurer American Tobacco Co. of Canada, Ltd, 16 Seymour av
" Ed., carter, 87 Park av, St Henry
" Ed., com traveller, 306 Rivard
" E. M., cartage office, 26 William, h 87 Park
" Geo., 100 Selby, Westmount
" Geo., of Patterson Bros., 321 Roy, Dominique
" George, steamfitter and plumber, 45 St Hel
" Harry, engineer, 192 Ottawa
" Hugh D., finisher, 81 Marin av, St Henry
" J. G. F., of B. & S. H. Thompson, Birmingham, England
" J. G., contracting freight agent C. P. R., Catherine, Westmount
" J. M., clerk, 208 St Urbain
" John W., pres Patterson Manfg Co., 237 M
PATTERSON JAMES, custom boot maker, 1853 Notre Dame, h 1853 do
PATTERSON JAMES (REV), clerk of Presbytery city missionary and chaplain, 92 Sand
" Jas. F., machinist, 67 Coursol
" John, cabinetmaker, 556 St Antoine, S
" John, carter, 32 Fortune
" John, cutter and tailor, 601 St Antoine, Westmount
PATTERSON JOHN, of J. Duncan & Co., 54 and at Yokohama, Japan
" John, upholsterer, 149 Lusignan
" Mrs. E., wid S., 161 Canning
" Mrs. Jessie, wid M., 32 Desrivieres
" Mrs. M., wid John, 129 Coursol, St Cun
" Mrs. M., wid R. M., 586 St Denis
" Mrs. M., wid Henry, 72 Inspector
" Patrick, lithographer, 111 St Hippolyte
" Robt. C., B.A., med student, 144 Drum
" Sam., tannery, 89 Favard
" Thos., locomotive fitter, 350 Hibernia
" T. E., ins manager, 208 St Urbain
" W., chemist, 501 Sherbrooke
PATTERSON T. W. P., manager Home Life Association of Canada, 48 Imperial Buildi James, h 28 Shuter
" W. S., of Wilson, Patterson & Co., 144 D
" William, bookkeeper, 38 Torrance
" William, laborer, 295 Delisle
" William M.A., B.C.L., 166 Mansfield
" Wm., lithographer, 33 Resther

PATTERSON WM., C.M., M.D., V.S., M.R.C.V. Medalist, Edinburgh, VETER SURGEON. Office: 32 Bleur Bell Tel. Main 1229 House: 8 St., Bell Tel East 147

Patterson William, merchant tailor, 406 P
" Wm., paper cutter, 36 Jurors
" Wm. M., clerk, 209 St Urbain
Pattingdale George, laborer, 126 Craig
Pattison Cochrane, printer, 78 Iberville
" Mrs. Jane, wid John, 664 St Antoine
Patton A. E., inspector G.T.R., 54 Co Westmount
PATTON ARTHUR D., M.D., homœopathician, 64 Crescent
" Hamilton, storeman, 19 Balmoral

., foreman, 69 Favard
ON ALEX. T., manager Mercantile
of Canada, grand recorder A.F.
lace D'Armes, res Longueuil
w, watchman, 129 McCord
vet student, 197 Park av
s., butchers, 319 Roy, cor St Dominique
A., assessor, City hall, 1539 Notre
6789, h 501 Sherbrooke
porter C.P.R., 147 Lusignan
porter C. P. R., 679 St Antoine
unt
. S., student, 144 Drummond
., treasurer American Tobacco
nada, Ltd, 16 Seymour av
carter, 87 Park av, St Henry
com traveller, 306 Rivard
., cartage office, 26 William, h 87 Pa
, 100 Selby, Westmount
, of Patterson Bros., 321 Roy
ominique
rge, steamfitter and plumber, 45 St H
ry, engineer, 192 Ottawa
gh D., finisher, 81 Marin av, St Henry
G. F., of B. & S. H. Thompson, Birm
England
G., contracting freight agent C. P. R.
Catherine, Westmount
M., clerk, 208 St Urbain
hn W., pres Patterson Manfg Co., 257 M
RSON JAMES, custom boot maker, h
Dame, h 1853 do
ERSON JAMES (REV), clerk of Pre
city missionary and chaplain, 92 Slan
as. F., machinist, 67 Coursol
ohn, cabinetmaker, 556 St Antoine, S
ohn, carter, 32 Fortune
ohn, cutter and tailor, 601 St Antoine
mount
ERSON JOHN, of J. Duncan & Co., 34
and at Yokohama, Japan
John, upholsterer, 149 Lusignan
Mrs. E., wid S., 161 Canning
Mrs. Jessie, wid M., 32 Desrivieres
Mrs. M., wid John, 129 Coursol, St Cun
Mrs. M., wid R. M., 586 St Denis
Mrs. M., wid Henry, 72 Inspector
Patrick, lithographer, 111 St Hippolyte
Robt. C., B. A., med student, 144 Drum
Sam., tannery, 89 Favard
Thos., locomotive fitter, 350 Hibernia
T. E., ins manager, 208 St Urbain
W., chemist, 501 Sherbrooke
TERSON T. W. P., manager Home Life
tion of Canada, 48 Imperial Build
James, h 28 Shuter
W. S., of Wilson, Patterson & Co., 144 M
William, bookkeeper, 38 Torrance
William, laborer, 205 Delisle
William M.A., B.C.L., 166 Mansfield
Wm., lithographer, 33 Resther

ATTERSON WM.,
C.M., M.D., V.S., M.R.C.V.
dalist, Edinburgh, VETE
RGEON. Office: 32 Bleu
Tel. Main 1229 House: 8
Bell Tel East 147

erson William, merchant tailor, 406 M
Wm., paper cutter, 36 Jurors
Wm. M., clerk, 209 St Urbain
ingdale George, laborer, 126 Craig
ison Cochrane, printer, 78 Iberville
Mrs. Jane, wid John, 664 St Antoine
on A. E., inspector G.T.R., 54 Co
Westmount
TON ARTHUR D., M.D., homeop
cian, 64 Crescent
Hamilton, storeman, 19 Balmoral

ON HUGH MATHEWSON, B.A., M.D., C.M., homœopathic physician and surgeon Montreal Homœopathic hospital, Bell Tel Uptown 1077, office hours, 9 to 10 a.m., 2 to 3 and 7 to 8 p.m., Sundays 2 to 3.30 p.m., 125 Mansfield
F., mnfrs agent, 107 St James
N., civil engineer and provincial land surveyor, 180 St James, h 477 Guy
ames, secretary Committee of Management Montreal General hospital, 536 Dorchester, h 125 Mansfield
as., with J. E. Hunsicker, 6 Osborne
ames A., ins agent, 230 St Antoine
ohn, clerk, 24 Desrivieres av
ohn, laborer, 120 Colborne
ohn F., com traveller, 41 Mayor
ohn F., com traveller, 41 Mayor
rs. Bertha, wid Richard, 41 Mayor
rs. Mary, wid W., 188 Av de l'Hotel de Ville
Richard, manager, 14 Catheart
M. (rev prof), B.D.Ph.D., registrar Wesleyan Theological college, 224 University
Robert, machinist, 54 St Alexander
Fred., with Montreal Daily Star, 117 Mackay
rummond, blacksmith, 30a Chaboillez
ng., finisher, 37½ St Philip
ank, of Belding, Paul & Co., 1140 Sherbrooke
B., milk dealer, 874 Cadieux
W., clerk, 16 Cuthbert
omes, rolling mill employee, 203 Quesnel, St Cunegonde
ohn, tailor, r 162 St Maurice
ouis, painter, 1307 Berri, Ville St Louis
esime, laborer, 1317 Cadieux, Ville St Louis
s., laborer, 7 Jetté lane
ercisse (capt.), 197 Common, Bell tel Main 2634
erre, carpenter, 1285 Cadieux, Ville St Louis
erre, clerk, 1281 Cadieux, Ville St Louis
erre, mason, 556 Laval av
WALTER, grocer, fruit and provision merchant, 2255 St Catherine, cor Metcalfe, h 33 Park av
Normand, clerk, 340 Lagauchetière
al, navigator, 312a St Timothée
Miss B., dressmaker, 407a St Antoine
Andrew, carter, 619 Drolet
es, carter, 139 Duke
Gustave, joiner, 95 St Elizabeth av, St Henry
Miss Marguerite, 19½ Charlotte
Frederick, foreman, 76 Anderson
Alfred, joiner, 429 St Hubert
rnand, joiner and contractor, 420 St Hubert
kte, bricklayer, 1019 DeMontigny
es, painter, 295 Frontenac
es, jun., painter, r 295 Frontenac
rien, engineer, 420 St Hubert
ark, of U. Pauzé & Son, 78 Duluth av
rge, grocer, 1671 St James, h 2a Walker av, St Henry
B., house and sign painter 78 Dufferin
Bte., laborer, 17 St André lane
Bte., painter, 395 St Andre
P., grocer, 101 Boyer, St Jean Baptiste ward
X., commissioner Superior Court, 66 St James, h 454 Lagauchetière
n, bricklayer, 280 Visitation
, barber, 1829 Notre Dame
, barber, 246 St James, h 55 Chaboillez
, hardware, 1910 St Hubert
ph, barber, 78 Mentana
ph E., clerk and grocer, 306 Marie Anne
A., wid Pierre, 85 Dufresne
lippe, laborer, 292 Frontenac
A, r 303 Plessis

ZE U., & SON,
LUMBER MERCHANTS,
OFFICE: 468 William,
Cor. William and Richmond St
sin No. 4 Lachine Canal.
hones: Bell 8144, Merch't's 1359

rgèle, of U. Pauze & Son, 1090 St Lawrence

ESTABLISHED 46 YEARS
ARMSTRONG
THE LEADING UNDERTAKER
74 Victoria Square
TELEPHONE 219. - Branch at Lachine.

PAUZE VITALIEN, fruits and confectionery, 45 St Lambert, h do
Paxton Alf. J., of Wm. Paxton & Sons, 229 Victoria av, Westmount
" Arthur N., cooper, 20 King, h 9 Yorke av, Westmount
" Fred., 19 Young, Ville St Louis
" John, oil mercht, 20 Young, Ville St Louis
" Mrs. S., wid Jas., 239 St Antoine
" Samuel, cooper, 229 Victoria av, Westmount
" Wm., of Wm. Paxton & Sons, 229 Victoria av, Westmount
" Wm. H., of Wm. Paxton & Sons, 229 Victoria av, Westmount
PAXTON WM., & SONS, manufacturers of nail and paint kegs, flour and sugar barrels, factory 301 Richmond and 26 Dalhousie
Payan Paul F., of Duclos, Payan & Moseley, and of Duclos & Payan, res St Hyacinthe, Que.
Payant Alex., painter, 437 St Timothee
" Chas., foreman, 86 Chausse
" Edouard, 130b Vinet, St Cunegonde
" Ferd., carpenter, 269 Papineau av
" Zénophile, laborer, 130h Vinet, St Cunegonde
Paye Mrs. S., wid Benjamin, 286 St Timothee
Payement Joseph V., laborer, 16 St Antoine
Payer Alph., bricklayer, r 526 Beaudry
" Nap., laborer, 148 Rivard
" T., laborer, 1235 Av de l'Hotel de Ville
Payette A., grocer, 316 Amherst, h 320 do
" A. E., notary, 352 St André
" A. Hormisdas, laborer, 23 Fullum
" Alph., leather, r 26 St David lane
" Amédee, clerk, r 207 Panet
" Antoine, barber, 750 St Paul
" Arthur, painter, 353 Panet
" Arthur, tailor, 95 Lagauchetière
" Athanase, butcher, 926 Ontario, h 262 Champlain
" B., clerk, bds 200 Berri
" Camille, laborer, Vinet, Beaurivage, Longue Pointe
" & Co., fruit dealers, Bonsecours market
" Cyprien, joiner, r 389 Beaudry
" Damase, brakeman, 68 Préfontaine
" Damase, painter, 805 Albert, St Henry
" Delphis, joiner, 376 Delisle, St Henry
" Denis, bartender, 145 St Paul
" Ed., jun., tailor, 241 St Margaret, St Henry
" Elzéar, contractor, 406 Seigneurs
" F., asst superintendent Metropolitan Life Ins. 440 Beaudry
" F. J., grocer, 253 Logan, h 2514 do
" F. X., carpenter, 1199 St Antoine, Westmount
" Felix, engineer, 31 Shearer
" Francis, bricklayer, 149 Duvernay, St Cunegonde
" Francis, driver, 93 Duquette lane
" Francis, joiner, 165 Fulford
" Francis, laborer, 19 Bourget, St Henry
" Francois, joiner, 471 Beaudry
" Francois, valuator, Pare Logan West
PAYETTE & FRERE, hotel du Pays, 147 St Paul
" Frs., of Payette & Frere, 145 St Paul
" Geo., com traveller, 38a Catheart
" Geo., milkman, 400 Beaudry
" Geo., laborer, 374 Papineau av
" Gustave, cigarmaker, 345 Berri
" H., butcher, 1 Nellada
" H. A. P., cutter, 1025 Berri
" Irenée, laborer, r 147 Maisonneuve
" Isaie, laborer, 7 Brunet
" J. A., collector, 1572 Notre Dame

Payette J. A., of Gabias & Payette, 2057 St James, St Henry
" J. B., clerk, 145a St Margaret, St Henry
" J. B., cooper, 86 Amherst
" J. B., electrician, 86 Amherst
" J. Bte., laborer, 28 St Philippe, St Henry
" J. Bte. Adolphe, stone contractor, 1103 St Denis
" J. E., architect, 165 Fulford
PAYETTE J. G. (rev), parish priest St Eusèbe church, 647 Fullum
" Jos., jun., barber, 111 Sanguinet
" Jos. sen., barber, 103 Sanguinet
" Joseph, com traveller, 3409 Notre Dame, St Henry
" Joseph, grocer, 284 Lagauchetière
" Joseph, laborer, 9 Fullum
" Joseph, laborer, Labelle, Villeray
" Joseph, laborer, 1097 St James
" Joseph L., barber, 109 Sanguinet
" L., mason, 312 Cadieux
" L. A., com traveller, 115 St Denis
" Leon, of Payette & Frere, 147 St Paul, h 83 St Denis
" Louis, brush manfr, 336 St Louis, Ville St Louis
" Louis, laborer, 162 Iberville
" Louis, laborer, 25b Shaw
" Louis, of Labelle & Payette, 129 St Hippolyte
" Louis, trader, 111 Dufresne
" M., fireman G.T.R., 12 Richmond
" M., grocer, 150 Champlain
" M., grocer, 869 DeMontigny, h 124 Delorimier av
" Miss Evina, whitewear, 971 St Catherine, h 124 Delorimier av
" Mrs. C., wid Jos., 374 Papineau av
" Mrs. Caroline, wid Jos., 512 St Dominique
" Mrs. E., wid L., bds 115 St Denis
" Mrs. E., wid Louis, 707½ Albert, St Cunegonde
" Mrs. E., wid Louis, 167 St Antoine
" Mrs. Elodie, wid Jos., 215 St Charles
" Mrs. H., wid Frs., 43 Beaudry
" Mrs. M., wid Francis, 209 Amherst
" Mrs. Phil., wid F. X., 327 Mentana
" Nap., bookbinder, 862 Sanguinet
" Nap., clerk, 8 St Elizabeth lane
" Nap., finisher, 403 Av de l'Hotel de Ville
" Nap., milkman, 440 Beaudry
" Nap., sen., cabinetmaker, 243 St Margaret, St Henry
" Napoleon, jun., cabinetmaker, 1132 St Antoine, St Henry
" Nazaire, supt Canadian Ins. Co., 869 St Hubert
" O., groceries and provisions, 951 St Denis, bds 928 Ontario
" Omer, joiner, 389 Maisonneuve
" Oscar, beer driver, 1181 Av de l'Hotel de Ville
" Philias, carpenter, 110 St Louis
" Pierre, accountant, 238 Maisonneuve
" Pierre, tailor, 1025 Berri
" Pierre, wood merchant, 634 Notre Dame, h 62 Dufresne
" Stanislas, of Payette & Co., 160 Av de l'Hotel de Ville
" Théophile, laborer, 207 Desery
" Ulric, mason, 369 St Christophe
" Urgèle, laborer, 205 Desery
" Victor R., clerk, 2810 St Catherine
" Wm., bricklayer, 15 Rachel
" Xavier, shipping clerk, 23 Hadley, Ville St Paul
Payeur Miss Sophie, furrier, 52 Labelle
" Wilfrid, blacksmith, 397 St Catherine
Payfer L. R., of C. A. Dumaine & Co., 1361 Notre Dame
" Louis A., of C. A. Dumaine & Co., 1361 Notre Dame
" Louis W., collector, 1361 Notre Dame
" R., stonecutter, 114 Panet
PAYMASTER'S OFFICE G.T.R. SYSTEM, Geo. E. Mason, paymaster, 130 St Etienne
Payment A., clerk, 98 Marin av, St Henry
" Etienne, clerk, 8 Desalaberry
" J. F., & Co., merchant tailors, 3093 Notre Dame, St Cunegonde
" J. P., plumber, 774 St Hippolyte
" Miss Flore, dressmaker, 1211 St James
" Mrs. F., dressmaker, 1211 St James
" Orphir, bookkeeper, 1211 St James
" Vennnee, grocer, 63 Versailles

Payne Adélard, upholsterer, 190 Marie Anne Chambord
" Charles, laborer, 33½ Richmond sq
" Chas., printer, 176 Chatham
" F. G., of J. B. Picken & Co., 110 Belmont Westmount
" F. X., bricklayer, 285 Brebeuf, h 287 do
" George, gunsmith, etc., 346 St James, Durocher
" Henry, laborer, 19 Paris
" Henry, moulder, 2166 Notre Dame
" Jas. es, fireman and grocery, 262 Liverpo 260 do
" John, auditor passenger accts G.T.R., 24 Vi
" John, policeman, 66 Seaton
" Mrs. A., r 56 Eleanor
" Mrs., wid Walter, 4301 Boulevard, Westmo
" Mrs. E. A., wid G., 102 Fulford
" Thomas, clerk, 29 Parthenais sq
Paynter F. W., conductor G.T.R., 64 Charron
PEACE OFFICE, L. W. Sicotte, chief clerk Crown and Peace; C. Doucet, deputy ass ant; U. Lafontaine, deputy clerk of the and Peace, Court house, 1577 Notre Da
Peachy Geo., laborer, 136b Harbour
" J. F., pres Province of Quebec Associa Architects, res Quebec
" John, laborer, 130 Forfar
" Richard, laborer, 136c Harbour
Peacock Benj. F., mngr Abbott & Co., 4169 Dor Westmount
" E. Scott, bookkeeper, 1013 Wellington, V

PEACOCK FRANCIS T., MECH CAL ENGINEER, Designin Draughting, Estimates, Repor gines Indicated, Testing & Inspe Patent Drawings, Blue Prints up x 42, 4169 Dorchester St., Tel, 4

Peacock Fred. W., driver, 22½ Balmoral
" John H., watch and clock maker, 495 497 do
" Misses E. and J. A., 75 St Philip
" Richard, cabinetmaker, 349 Charron
" Thos. H., clerk Dom Cotton Mills Co., L Ontario
" William, engineer, 12 Donegana
Peagram Clement, coachman, 55 Arcade
Peake Geo., com traveller, 703 Berri
Pearce Ernest, bookkeeper, 277 Fullum
" H., jeweller, sterling silverware and stones, Birmingham, Eng., H. Pea agent, 28 and 30 Temple building, 2nd St James
" Henry, jun., agent for H. Pearce, 185 S h 491a St Urbain
" John, agent, 111 Fulford
" Manoah, laborer, 138 Duke
" Robert James, laborer, 137 Iberville
Pearcey James, watchman, 84 Forfar
Pearcy Geo., laborer, 371 Hibernia
Peard George, harnessmaker, 7 Young, Ville
" John Andrew, plumber, 2420 St Cathe
" J. N. H., machinist, 28 Jurors
PEARDON WILLIAM, restaurant, 397 St J
Pearl Z., tailor, 1417 DeMontigny
Pearson Antoine, butcher, 591 Delorimier a
" C. W., lithographer, 126 Abbott mount
" Frank, storeman, 17 Rosel
" G. A., laborer, 16 Bulger av
" Geo. H., printer, 164 Coursol, St Cune
PEARSON G. H., & CO., fine tailoring, 22 sq
" George H., of G. H. Pearson & Co., 22 sq, res Verdun
" George, machinist, 17 Pontiac
" Harris, clothing and boot and shoe store h 681 do
" Hugh, tailor, 42 Jurors
" J. Bte., bricklayer, 503 Fullum
" James, 702 Sanguinet

HOUSE, SIGN AND FRESCO PAINTER . . .
ALL KINDS OF WALL PAPER IN STOCK . . .
Tel. 3287
GEO. S. KIMBER
2466
St. Catherine St.
MONTREAL

James, butcher, 619 Sanguinet, h 627 do
Joseph, laborer, 108 Amherst
Miss Mathilda, 2110 St Lawrence, Ville St Louis
, 348 Cadieux
rs., 107 Prince
rs. A., wid Thomas, 220 Knox
rs. E., wid A., 287 Bourgeois
, secondhand store, 2336 Notre Dame
Thomas, laborer, 107 Prince
Thos., storeman, 13 Rosel
Thos., watchmaker, 589 Wellington, h 589a do
W. J., hay and grain and sale stable, 147, 149 and 151 Panet, h 8 Parc Logan West
George, reporter, 267 St Urbain
James, driver, 25 Balmoral
C. A., 31 Calumet Place
P. O., district passenger agent G.T.R., Bonaventure station, h 136 Cathedral
E. L., manager Merchants' Bank of Halifax, 1750 Notre Dame, h 297 University
Richard, conductor G.T.R., 113 Ash av
Wm., clerk, 10½ Berthelet
Wm. A., printer, 344 Coleraine
Wm. John, grocer, 111 Iberville
John Hugh, manls' agent, 207 St James, h 4477 Western av, Westmount
Charles, carpenter, 28 Gaudry av

EY & DEVLIN, props Albion hotel, 141 McGill
ohn P., of Peavey & Devlin, Albion hotel, 141 McGill

CK, BENNY & CO.

(Thos. Peck, Jas. H. Peck),

ufacturers of Iron and Steel Cut
s, Clinch and Patent Pressed
s, Tacks, Brads, Shoe and Wire
s, Iron and Steel Horse Shoes,
se Shoe Nails, Ship and Railroad
kes; also Bar Iron, Tire Steel,
gh Shoe and Toe Caulk Steel,
inery and Tool Steel, Rolling Mill
ctory: 61 to 67 Mill st; Offices:
20 & 321 Board of Trade Building.

mes H., of Peck, Benny & Co., 167 Durocher
hn W., & Co., wholesale clothiers, 950 St Lawrence, cor Duluth av
n Warren, of John W. Peck & Co., res Beaconsfield, Que.
ie Marie, painter, 279 Maisonneuve
omas, of Peck, Benny & Co., 167 Durocher
R., grain merchant, 54 St Francois Xavier, res St James c.mb, 831 Dorchester
bert, clerk, 81b Chatham
m., machinist, 572 DeMontigny
Nicholas, wire nail maker, Galt av, Verdun
lex., manufacturers' agent, room 80, 185 St James, h 92 Park av
n Christian, upholsterer, 48 Richmond sq
n, bookkeeper, 68 Plymouth Grove
Jos., machinist, 624 DeMontigny
is, laborer, 60 St Germain
Fred., moulder, 665 DeMontigny
T., agent, 94 Cathedral
s W., teacher, 94 Cathedral
xander, of T. W. Peel & Co., 63 Shuter
ur E., of Simpson & Peel, 77 City Councillors
. M., wid Charles, 130a DeMontigny
ert, of T. W. Peel & Co., 63 Shuter
. W., & CO., brick mnfrs, 681 Fullum
HOMAS W., builder, and of T. W. Peel & Co., 14 Union av
ker, brickmaker, 667 Fullum
H., carver, 90 Duluth av
SS HAND LAUNDRY (THE), P. A. Ashline, prop., 499 St James

Peers Herbert, laborer, r 156 Montcalm
" Thomas, laborer, 107 Prince
Peeters Hubert, of Patry & Peeters, 237 Cadieux
Pegg Chas. H., of H. M. Dimming & Co., Western av, Westmount
" Samuel J., general roadmaster G.T.R., 65 Coursol
PEGNEM PATRICK, fish dealer, 3 and 4 St Ann's market, h 87 Colborne
" Thos., contractor, 39 Eleanor
Peiler H. L., ins agent and com merchant, 592 Craig, h 358 Notre Dame, Maisonneuve
Peiffer Pierre, laborer, 42 Plessis
Peladeau Alph., storeman, 24 Albert, off Chaboillez sq
" Amable, boot puncher, 181 St Ferdinand, St Henry
" F. X., laborer, 45 Lovis, St Cunegonde
" Laurent, tailor, 216½ Panet
" Nap., mason, 181 St Ferdinand, St Henry
" Romuald, policeman, Beaubien
" Théodore, shoemaker, 17 St Alphonse, St Henry
" Theodule, painter, 17 St Alphonse, St Henry
Pelaste A., laborer, 109d Panet
Pelchat Louis, laborer, 156 Duvernay, St Cunegonde
" Louis, 289 Notre Dame
" Louis, laborer, 9 Nellada
Pelissier Ernest, LL.B., of St Pierre, Pelissier & Wilson, 222 Delorimier av
Pell George, agent, 108 Amherst
Pelland Ernest, laborer, 393 Mathieu
" H., agent, 448 Amherst
" J. Alfred, law student, 23 Drolet
" J. O., LL.B., advocate, 1608 Notre Dame, h 23 Drolet
" Joseph, receiver, water rates department City hall, 1539 Notre Dame, h 23 Drolet
" Joseph, laborer, 129 Poupart
" Jos., foreman, 690 Iberville, Delorimier municipality
" Louis, market inspector, 23 Drolet
" Louis, joiner, 130 Champ de Mars
" Mrs. Jos., wid Jos., 131 St Denis
" Mrs. Mary, wid Narc , r 13 Cathedral
" Mrs. Philomene, wid Chas., bdg hse. 631 St Catherine
" Samuel, clerk, 130 Champ de Mars
" Théophile, laborer, r 592 Beaudry
Pellegrini Chas., tinsmith, 403 Montcalm
" Louis, tinsmith, 167 Dufresne
" Mrs. E., wid Chas., 7 Sydenham lane
Pellegrino Charles, laborer, 191 St Catherine
Pellerin A., patrol tel operator police station No. 1, City hall, h 10 Desalaberry
" Arsene, laborer, 10 Desalaberry
" Calixte, laborer, 84 Logan
PELLERIN & DUFRESNE (George Pellerin, Thos. Dufresne), boot and shoe manfrs, 125 Vitre
" Edward, agent, 88 Panet
" F., pipe measurer, 12 Fabien av, St Cunegonde
" H. A., clerk City hall, 444 St Andre
" Hormisdas, grocer, 64 Maisonneuve
" J. Hormisdas, of J. I. Pellerin & Fils, 29a Gain
" J. H. A., grocer, 66 Maisonneuve
" J. H. E., accountant, 66 Maisonneuve
PELLERIN J. I., & FILS, boot and shoe manufacturers, 1931 St Catherine
" Joseph, laborer, 11 St Philomene, St Henry
" L., painter, bds 233a St Lawrence
" L. S., mnfr boots and shoes, 949 St Catherine, h do
" Louis, moulder, 16 Leclerc av
" Miss Lizzie, dressmaker, 142 Desery
" Prospère, leather cutter, 12 Desalaberry
Pelletier —, 185 Cadieux
" A., grocer, 139 Perrault

Pelletier A., grocer, 401 Montcalm
" A., hatter, 370 St Timothée
" Achille, laborer, 279 St Catherine
" Alcide, painter, 228 Dufferin
" Alfred, painter, 49 St Elizabeth
" Alfred, foreman, 571 Delorimier av
" Alfred, steamfitter, r 493 Gain
" Alfred, of Pelletier & Hudon, 218 Shaw
" Alph., job printer and publisher, 36 St Lawrence
" Alphonse, beer agent, 398 Pare Logan West
" Alphonse, grocer, 582 Rivard
" Barthélemy, shoemaker, r 280 Gain
" Chas., cigarmaker, Rose de Lima, Villeray
" Cuthbert, tailor, Notre Dame, Beaurivage, Longue Pointe
" David, mason, 276 Shaw
" Delphis, caretaker, 461 Drolet
" Dosithé, tinsmith, 360 St Hubert lane
" E. F., driver, r 495 Gain
" Edouard, carriagemaker, 691 to 702 Papineau av, Delorimier municipality
" Elie, painter, 468 Wolfe
PELLETIER ELZEAR, M.D., secretary Board of Health of the Province of Quebec, 76 St Gabriel, h 122 St Famille
" Elzéar, manager, 496 St Denis
" Elzéar, laborer, 98 Dorchester
" Elzéar, carpenter, Maple, Boulevard St Denis
" Elzéar, carpenter, 1953 St Hubert
" Emery, clerk, 496 St Denis
" Ernest, M.D., 166 St Hubert
" Ernest, ironer, 450 Shaw
" Etienne, plasterer, 133a Montcalm
" Eugène, laborer, Letamps, Villeray
" Eusebe, 32 Imperial av
" Eusebe, clerk G.T.R., 62 Chatham
" F., bookkeeper, with Z. Paquet, 26a Maisonneuve
PELLETIER F. J., fancy and staple dry goods, 1479 St Catherine, h 183 Panet
" Francis, grocer, 488 Craig, h 486 do
" Frédéric, M.D., physician, 23 Mansfield
" Fred., 378 St Christophe
" Frs., contractor canals, 604f Sanguinet
" Godfroi, shoemaker, 315 St Timothee
" Godfroid, of Pelletier & Brosseau, 859 St Denis
" H. A., boots and shoes, 121 McGill and 1957 Notre Dame, h 1955 do
" Henri A., supply agent Richelieu & Ontario Navigation Co., 75 Commissioners, h 262 Sherbrooke
" Hector, lithographer, 521 Berri
" Herménégilde, joiner, 506 Amherst
" Hubert, restaurant, 46 St Paul
" & Hudon, wood and coal, 138 Shaw
" Iréné, shoemaker, 937 St André
" J. A., grocer, 148d Champlain and 868 DeMontigny
" J. Alphonse, com traveller, 208 McGill, h 928 St Denis
" J. B., cabinetmaker, 578 Fullum
" J. B., fruit and oysters, Bonsecours market, h 681 St Hubert
" J. B. (rev), Seminary of St Sulpice, 1710 Notre Dame
" J. Bte., laborer, 56 St Germain
" J. Bte., laborer, 155 Dufresne
" J. Bte., shoemaker, 113 Sanguinet
" J. Bte., laborer, 208 Dorchester
" J. D., laborer, r 167a St Martin
" J. H., advocate, 462 Rachel
" J. Leo, com traveller, 1190 St Denis
" J. M. G., bottler, 934 St Dominique
" Jacques, laborer, Labelle, Villeray
" Jos., laborer, 76 Berard
" Jos., grocer, 148b Champlain
" Jos., laborer, 123 Lafontaine
" Joseph, laborer, 229 Lafontaine
" Jos., bundler, 152 Maisonneuve
" Jos., laborer, 88 Delinelle, St Henry
" Jos., com traveller, 605 Berri
" Jos., tinsmith, 193½ Plessis
" Joseph, of Pelletier & Watts, 3 Cherrier
" Joseph, brakeman C.P.R., 10 Fulford
" Joseph, laborer, 100 Parthenais
" Joseph, laborer, 291 Montcalm
" Joseph, laborer, r 326 Delisle, St Henry
" Joseph, carter, 112 Dufresne

Pelletier Joseph, shoemaker, 2135 St James, St H
" Joseph, furniture maker, 53 Dufresne
" Joseph, fruits and oysters, 4 Bonsecours ma
h 205½ Craig
" Joseph, joiner, 529 Laval av
" Joseph, laborer, 367 Visitation
" Joseph, storeman, 135 Rivard
" Joseph, moulder, 120 Harbour
" Joseph, laborer, 369½ Visitation
PELLETIER JOSEPH, restaurant, 1616 St Cath
h 1618 do
" Joseph, wood and coal, 162 Manufacturers
PELLETIER JOSEPH, advocate, 1586½ Notre Da
462 Rachel
" Joseph Eugene, bookkeeper, 9ds 129 St De
" Jules, shoemaker, 1359 DeMontigny
" Justinian, civic employee, 723 Berri
" L. Conrad, B.C.L., M.P., advocate, of Pel
& Letourneau, mgr La Seigneurie de B
28 St Gabriel
" L. H., agent, 402 Lagauchetière
" Lazare, carpenter, 715 Lafontaine
" Léopold, com traveller, 1109 St Denis
PELLETIER & LETOURNEAU, advocates,
Gabriel
" Louis, 38 St Christophe
" Louis, foreman, 79 Lagauchetiere
" Louis, quarryman, 317 Carrière
" Louis, plumber, 843 Cadieux
" Louis P., bookkeeper, 40 St Denis
" Louis Philippe, com traveller, 765 Berri
" Ludger, milkman, 53 St Germain
" Miss Elmire, dressmaker, 506 Amherst
" Miss Philomène, dressmaker, 219 St Lawre
" Mrs., wid Brunelle, 97 Plessis
" Mrs. A., wid Joseph, 3363 Notre Dame, St
" Mrs. C., wid C., 1887 Notre Dame
" Mrs. C., wid Donat, 249 St Lawrence
" Mrs. D., wid Francois, 927 St Catherine
" Mrs. E. T., dry goods, 494 Rachel
" Mrs. Eléonore, wid Oct., 625 St Catherine
" Mrs. G., wid Arthur, 293 St Christophe
" Mrs. H. A., boots and shoes, 121 McGill a
Notre Dame, h 1955 do
" Mrs. J., wid J., 190 Lafontaine
" Mrs. M., wid David, 1 St Therèse
" Mrs. M., wid Stan., 65 Roy
" Mrs. M., wid Toussaint, 521 Berri
" Mrs. Mary, wid J. T., boots and shoes
and tobacco, 2169 St Catherine, h do
" Mrs. Marie, wid Philippe, 7 St Ignace
" Nap., laborer, 90 Moreau
" Napoléon, steamfitter, 508 Drolet
" Narcisse, moulder, 258 Delivelle, St Henr
" Nicéphore, electrician, 36 St Lawrence
" Octave, painter, 521 Berri
" Onésime, grocer, 236 and 238 Lagauchetie
" Onésime, shoemaker, 620 Papineau av
" Onésime, grocer, 88 Wolfe, h 90 do
" Ovila, carter, 208 Barré
" Ovila, carter, 189 St Germain
" P., laborer, 829 Charlevoix
" P., provisions, 34 Bonsecours market,
Amherst
" P. A., of Hadd & Pelletier, 118 Delorim
" P. A., printer, 423b St Lawrence
" Philippe, fireman, 561 Beaudry
" Pierre, clerk Lachine Canal office, h 49
" Pierre, clerk G.T.R., 342 Richmond
" Pierre, accountant, 40 St Denis
" Pierre, driver, 336 St Timothée
" Pierre, trader, 115 Desery
" Pierre, laborer, 663 Beaudry
" R. Octave, organist, 23 Mansfield
" Raoul, laborer, 153b Panet
" Regis, milkman, 103 Brebœuf
" Sévère, driver, 110 Prince
" Simon, joiner, 437 Panet
" Ulric, plumber, 378 St Timothée
" W., steamfitter, 1959 St Hubert
PELLETIER & WATTS, hardware merchan
oils, window glass, etc., complete a
of stoves, 1031 Ontario
" Wm., laborer, 259 St Charles
" Xavier, com traveller, 211 Montcalm
Pelly James, tanner, 811a Notre Dame

CALEDONIAN
THE OLDEST
SCOTTISH FIRE OFFICE.

—, com traveller, 334 St Louis, Ville St Louis
toine, tollgate keeper, Ville Notre Dame des Neiges
is, ins agent, 321 Clarke, Ville St Louis
QUIN O., bicycle renter and repairer, 2444 Notre Dame, h 143 St Denis
Antoine, printer, bds 47½ Montcalm
SE PIERRE, basketmaker, 356 St James, h 1½ Roy lane. *See adv p 949*
Alfred, engineer, 474 St André
Geo., manager Eastern Abattoir, 22 Annie, St. Henry
Albert, engineer, 13 St Rose
lbert, driver, 227 Papineau av
lfred, stonecutter, 300 Visitation
lp., laborer, r 152 Maisonneuve
ER ARTHUR, merchant tailor, 1837 St Catherine, h 1835 do
rthur, cooper, 45 Barré
uguste, joiner, r 992 DeMontigny
lanie, laborer, r 459 Maisonneuve
ernard, engineer, 80 Lusignan
ophas, shoemaker, 562 Beaudry
ophis, foreman, 574 Carrière
ovar, caretaker, Notre Dame de Grace
ville, M.D., physician and surgeon, 1580 St Lawrence, Ville St Louis
ugène, engineer, 543 Beaudry
eorge, tinsmith, 26a Maisonneuve
olfrold, baker, 77 Marie Anne
F., excise officer, 108 Vinet, St Cunegonde
arl, painter, 1207a Cadieux
enri, barber, 81 Desery
Bte., laborer, 206 Dorchester
Bte., leathercutter, 515a Beaudry
Bte., laborer, r 64 Visitation
O., laborer, 539 Beaudry
ER JEAN L., boot and shoe manufacturer, 45 St Gabriel, h 166 St Hubert
, laborer, r 468 Shaw
, shoemaker, 312 Duluth av
, joiner, 317 Clarke, Ville St Louis
, joiner, 22 Rose de Lima, St Henry
, shoemaker, 2691 Notre Dame
eph, laborer, 205 Shaw
ph, laborer, 557 St Hippolyte
n, joiner, 441 Amherst
s Eva, millinery, 158 St Antoine
t. C., wid F., bdg hse. 69 Av de l'Hotel de Ville
s, D., wid Aug., 335 Mathieu
s, E., wid Ed., 163 Cadieux
e, E., wid J., 113 Shaw
e, R., wid Paul, 177 St Elizabeth
barber, 156 Desery
oléon, butcher, 19 St James market, h 26 Champlain
vier, leathercutter, 194 Montcalm
odore, loom fixer, 77 Davidson
mas, laborer, 515g Beaudry
, blacksmith, Notre Dame, Beaurivage, Longue Pointe
ilfrid, shoemaker, 378 St Christophe
hlrin, carter, 206 Manufacturers
odfrey S., hardware manufacturers' agent, 38 St Paul, h 30 Fort
t, C. N., wid T. J., 12 Fort
on G., joiner, 66 Knox
ary, fitter, 218 Ryde
, brassfinisher, 324 Delorimier av
John, laborer, 854 DeMontigny
e, machinist, 127 Beaudry
n, machinist, 53 Kent
F. G., bookkeeper, 463 St Dominique
M., wid W., 134 Lusignan
ter, waiter, 13 Oscar av
., jun., clerk, 164 Metcalfe av, Westmount
., clerk, 443 St Dominique
W. A., representing Otto E. Lohrke & Co., ds Turkish Bath hotel, 140 St Monique
Frank, shipping agent, 7 Mullins
LD JEFFREY, joint manager Bank of British North America, 140 and 142 St James, res 515 Clarke av, Westmount
n, bookkeeper, 225 Greene av, Westmount
LLOW D. P., M.A.Sc., professor of botany, McGill University, bds 897 Dorchester

Penk George F., locomotive fitter G.T.R., 308 Hibernia
" Mrs. A., wid George, 28 Richmond
" Robert, stock salesman and shipping and ins agent, 119 Rushbrook
Penman J. S., with Fraser Bros., 88 Selby, Westmount
Pennaud Claude, laborer, 181 St Timothée
Pennell Mrs. G. M., wid Alfred, 31 Chomedy
Penning Albert, bookkeeper, 173 Chassé
" James Watson, Bell tel employee, 261 Mentana
Pennington & Co., agents, 91 St Francois Xavier
" J., machinist, Wiseman av, Outremont
" M. J., 387 Sherbrooke
" V., foreman, 4a Laurier av, St Henry
Pennston Geo., caretaker, 146 St James
" Miss E., 175 Mitcheson
Penny E. G., M.P., 37 Canada Life bldg, 189 St James, h 315 Peel
" H. L., auditor of disbursements C.P.R., 376 Metcalfe av, Westmount
" Mrs. E., wid James, 573 St Urbain
" Peter T., foreman, 579 St Urbain
" T., mason, 6 Quesnel
" W., lettercarrier, 609 St André
" Walter G., com traveller, 98 University
Pennycade Geo., conductor G.T.R., 489 Grand Trunk
Pensionnat de la Congrégation de Notre Dame, rev sister St Jean Baptiste, superioress, 40 St Jean Baptiste
" Notre Dame des Anges, sous la direction des Sœurs de Ste Croix, St Laurent av, Ville St Laurent
" St Angèle, rev sister Marie Charles, superioress, 470 St Antoine and 194 Vinet, St Cunegonde
" St Bazile, sister Marie de St Julien, superioress, 347 Mount Royal av
" St Catherine, Congregation of Notre Dame, rev. sister St Theodora, superioress, 754 St Catherine
PEOPLE'S HOTEL, C. Deault & Cie, props; choice wines, liquors and cigars. Meals at all hours. European and American plan, 64 and 66 Jacques Cartier sq
" Mutual Building Society, R. B. Hutcheson, and W. G. McGee, joint secs, 204 St James
PEOPLE'S RESTAURANT, choice wines and liquors, imported and domestic cigars, Jos. Bourget, prop, 1319 St Catherine
Pepall Wm., chairmaker, 462 Magdalen, h 464 do
Pepin A., laborer, Notre Dame, Beaurivage, Longue Pointe
" Adolphe, caretaker, 12 St Sacrament
" Aimé, quarryman, 873 Drolet
" Albert, rubberworker, 254 Beaudry
" Alfred, laborer, 11 Albert East
" André, laborer, 563 St Ignatius
" André, laborer, 809 St Dominique
" Arthur, music teacher, 1988 St Catherine
" Arthur, bank mngr, 332 St Urbain
" Barnard, 1139 DeMontigny
" Barthélémy, fruit dealer, Bonsecours market, h 1139 DeMontigny
" Bazile, 178 Desery
" Benj., joiner, 58 Knox
" Charles, joiner, 1053 Av de l'Hotel de Ville
" Charles, bricklayer, 696 Lafontaine
" Charles, joiner, 20 Frothingham av, Ville St Paul
" D., jun., hay and grain, 863 St Dominique
" Damase, bricklayer, 21 St Claude
" David, sen., blacksmith, Notre Dame des Neiges Ouest

Pepin David, jun., blacksmith, Notre Dame des Neiges Ouest
" Delphis, laborer, bds 687 Notre Dame
" Désiré, joiner, 857 St Dominique
" Didace, printer, 1248 DeMontigny
" Donat, painter, 5 Labelle
" Edmond, of Edmond Pepin & Co., 24 Roy
" Edmond & Co., grocers, 71 Mentana and 28 Roy
" Elie, bricklayer, 411 Lafontaine
" Elol, of Legault & Pepin, 704 Charlevoix
" Elol, wood and coal, 704 Charlevoix
" Eugène, com traveller, 695 Berri
" Eugène, joiner, r 1608 St James, St Cunegonde
" Félix, painter, 324 Laval av
" Félix, 174 Desery
" Francois, cooper, 335 Logan
PEPIN GEORGE, prop Hotel St Lawrence, 86 and 88 St Lawrence. Bell tel Main 2322
" George, joiner, 171 Dufresne
" George, clerk, 5 Labelle
" George, civil engineer, 464 Plessis
" Geresime, carter, 1280 St Dominique, Ville St Louis
" Hector, laborer, 458 Clarke, Ville St Louis
" Henri, contractor, 318 Park av, Ville St Louis
" Henri, tinsmith, 553 Rachel
" Henri P., of Pepin & Normandin, 54 Laval av, summer res Bordeaux

PEPIN HONORE,
SIGN PAINTER,
Advertising Signs a Specialty.
Jobbing for the Trade Solicited.
371 St James Street,
Bell Tel. Main 1320. h 156 Cadieux

Pepin Honoré, joiner, 50 Dufresne
" Honoré, heater, 58 St Dominique
" Horace, L.D.S., dentist, 162 St Lawrence
" Hubert, shoemaker, 92½ Craig
" J., burner, 42 St Augustin
" Jean, laborer, 209 Richelieu, St Cunegonde
" Jean Napoléon, ins agent, 183 St Christophe
" Jos., lather, 662 Beaudry
" Jos., 483 St Andre
" Jos., contractor, 700 St Urbain
" Jos., butcher, 491 Grand Trunk
" Jos., lunch room, 41 Chaboillez sq
" Jos., joiner, 43 Chaboillez sq
" Jos., cook, 958 DeMontigny
" Jos., barber, 5 Labelle
" Jos., painter, 443 Panet
" Joseph, tailor, 45 St Timothee
PEPIN JOSEPH, grocer, choice butter and select teas, 765 Ontario, h 765a do
" Joseph, laborer, 39 Jeanne d'Arc av, Maisonneuve
" Joseph, butcher, 125 Chateauguay, h 127 do
" Joseph, baker, 293 Ontario
" Joseph Z., joiner, r 1236 St Catherine
" & Lemieux, coal and wood, 729 Charlevoix
" Léon, laborer, Mountain av, Ville Notre Dame des Neiges
" Leonidas, painter G.T.R., 184a Ryde
" Levide, cooper, 103 St Timothée
" Louis, 1391 St Catherine
" Mathias, printer, 201 Sanguinet
" Mérile, butcher, 220a Shaw
" Miss A., dressmaker, 57 Fullum
" Miss A., dressmaker, 1823 St Catherine
" Miss Alphonsine, dressmaker, 8 St Dominique
" Modeste, driver, 14 Robillard av
" Mrs., 107 Nazareth
" Mrs., wid Jos., 8 St Dominique
" Mrs., wid Albert, r 359 Panet
" Mrs. A., wid William, bdg hse, 28 Cadieux
" Mrs. Adelaide, wid Louis, 96 Railway Track
" Mrs. Julia, wid Stanislas, Notre Dame, Beaurivage, Longue Pointe
" Mrs. M., wid Felix, 55 Prince
" Mrs. Mary, wid J. B., hotelkeeper, Notre Dame, Beaurivage, Longue Pointe
" Mrs. R., wid George, 657 Beaudry
Pepin Nap., laborer, 635 Beaudry
" Napoléon, agent, 130 Mentana
" Noé, mason, 307 Plessis
" & Normandin, notaries, 30 St James
" Octave, grocer, 403 Ple IX av, Maisonneuve, 405 do
" Oscar, clerk, 177 Wolfe
PEPIN PAUL, wood and coal dealer, 61 Canal, 300 Atwater av, St Henry
" Philemon, painter, 235 Maisonneuve av, Ville Paul
" Philias, laborer, 58 Panet
" Philippe, laborer, 80 Champlain
" Pierre, joiner, 95a Manufacturers
" Pierre, shoemaker, 337 Wolfe
" Socrate, storeman, 57 Fullum
" Stanislas, carpenter, 15 Knox
" Stubinger, notary, dep prothonotary Court of Review, Court house, 1577 Notre Dame, St Hubert
" Télesphore, joiner, r 40 Turgeon, St Henry
" Wilfrid, brassfinisher, 19 Emery
" Wilfrid, of A. P. Bertrand & Co., 2301 Notre Dame
" Xavier, painter, 33 Seaton
" Zenon, clerk, 43 Chaboillez sq
" Zephirin, laborer, 149 Mitcheson
Pepler Harry A., machinist, 98 Congregation
Pepper Wm., machinist, 378 Bourgeois
Percey Mrs. H., wid Wm., 19 Victoria
" W. O. H., clerk, 19 Victoria
Percival G., & Co., wines, etc., room 203 Board of Trade b'dg, 38 St Sacrament
" Geo., of G. Percival & Co., bds Queen's Hotel cor Windsor and St James
" John, com traveller, 4030 Tupper, Westmount
PERCIVAL JOS. W., boots and shoes, 488 St Paul, 33½ Bleury
" Wm. Jas., clerk C.P.R., res Bedbrook, Montreal West
PERCY CHARLES, treasurer G.T.R., 130 St Elizabeth, h Weredale Park, 4036 Dorchester, Westmount
" J. Norman, clerk, 214 Elgin
" Robert, cabinetmaker, 98 St George
Perego Harry, merchant tailor, 128½ St Antoine
" Seyrs, storeman, 61 Delisle
Perelstin David, cigarmaker, 9 Dufferin terrace
Pères Franciscains, rev Père Columban Marie, rev Père Xavier Marie, vicar, 1229 Dorchester
PERFUMED PINE PRODUCTS CO., THE, Notre st, cor Amherst. Agency for the celebrated Pine Bonbons, Syrup, Wine, Oil, Wadding, Ointment, Lotion, Flannel Soap, etc. All these natural products indispensable for the preservation of health and the complete cure of all diseases of the Mouth, Throat, Chest, Lungs, Skin and Blood. Agencies solicited in all parts of Canada. Bell tel Main 1378. Merchants tel 298
Perge Wm., storeman, 609 Lagauchetière
Pergier Arthur, carter, r 23 Dupre
Perham L. D., shipping officer Custom house, Bellingham av, Outremont
Périard Camille, mason, 815a Sanguinet
" Edouard, laborer, 244 Hibernia
" Endore, carter, 121 Carrière
" Hector, laborer, 216 Manufacturers
" Leandre, shoemaker 555 St Hippolyte
" Wilfrid, bookseller, 32 St Elizabeth
Perier J. P. N., watchman, 410 Maisonneuve
Perkins Chas., machinist, 54 Craig
" Chas. H., laborer, 77 Wellington
PERKINS E. C., prop Webster House, 531 St James
" Henry, secretary, 247½ St Timothée
" Henry, jun., machinist, 451 Bourgeois
" Henry, sen., machinist, 449 Bourgeois
" William, cutler, 1197 St Antoine, Westmount
Perks William, laborer, 90 Colborne
" Oliver, electrician, 447 Drolet
Perley Miss E., dressmaker, 107 Anderson
" Mrs. M., wid David, 107 Anderson
Permantier L.S., engineer, 1232 Cadieux, Ville St Pierre
PERODEAU & DESALABERRY, notaries, 2 room 305 N.Y. Life bdg, 11 Place d'Armes

, laborer, 635 Beaudry
éon, agent, 130 Mentana
mason, 307 Plessis
rmandin, notaries, 30 St James
re, grocer, 403 Pie IX av, Maisonneu
do
, clerk, 177 Wolfe
AUL, wood and coal dealer, 61 Canal
Atwater av, St Henry
mon, painter, 235 Maisonneuve av, Vil
ul
as, laborer, 58 Panet
ppe, laborer, 80 Champlain
re, joiner, 95a Manufacturers
re, shoemaker, 337 Wolfe
ate, storeman, 57 Fullum
lsias, carpenter, 15 Knox
inger, notary, dep prothonotary Co
eview, Court house, 1577 Notre Dame,
t Hubert
sphore, joiner, r 40 Turgeon, St Henry
frid, brassfinisher, 19 Emery
frid, of A. P. Bertrand & Co., 2331
ame
ler, painter, 33 Seaton
on, clerk, 43 Chaboillez sq
hirin, laborer, 149 Mitcheson
arry A., machinist, 98 Congregation
Vm., machinist, 378 Bourgeois
Irs. H., wid Wm., 19 Victoria
O. H., clerk, 19 Victoria
G., & Co., wines, etc., room 203 Ba
Trade b'dg, 38 St Sacrament
., of G. Percival & Co., bds Queen's
or Windsor and St James
m, com traveller, 4030 Tupper, Westm
VAL JOS. W., boots and shoes, 488 St P
33½ Bleury
n, Jas., clerk C.P.R., res Bedbro
Montreal West
CHARLES, treasurer G.T.R., 130 St E
h Weredale Park, 4036 Dorchester, West
Norman, clerk, 244 Elgin
bert, cabinetmaker, 98 St George
Harry, morchant tailor, 128½ St Antoine
yrs, storeman, 61 Delisle
in David, cigarmaker, 9 Dufferin terra
rancisca ins, rev Père Columban Mari
rev Père Xavier Marie, vicar, 1222 Dor
MER PINE PRODUCTS CO., THE
Notre st, cor Amherst. Agency for th
brated Pine Bonbons, Syrup, Wine,
Oil, Wadding, Ointment, Lotion, Plas
Soap, etc. All these natural produ
indispensable for the preservation
health and the complete cure of all d
of the Mouth, Throat, Chest, Lungs,
Skin and Blood. Agencies solicited
parts of Canada. Bell tel Main 13
chants tel 298
Vm., storeman, 609 Lagauchetière
Arthur, carter, r 23 Dupre
L. D., shipping officer Custom house,
Bellingham av, Outremont
Camille, mason, 815a Sanguinet
louard, laborer, 244 Hibernia
ndore, carter, 121 Carrière
ector, laborer, 246 Manufacturers
andre, shoemaker 555 St Hippolyte
ilfrid, bookseller, 32 St Elizabeth
J. P. N., watchman, 410 Maisonneuve
s Chas., machinist, 54 Craig
mas. H., laborer, 77 Wellington
NS E. C., prop Webster house, 531
St James
enry, secretary, 247½ St Timothée
enry, jun., machinist, 451 Bourgeois
enry, sen., machinist, 449 Bourgeois
illiam, cutler, 1197 St Antoine, Westm
William, laborer, 90 Colborne
iver, electrician, 447 Drolet
Miss E., dressmaker, 107 Anderson
rs. M., wid David, 107 Anderson
tler L.S., engineer, 1222 Cadieux, Ville
DEAU & DESALABERRY, notaries,
room 305 N.Y. Life bdg, 11 Place d'Ar

DEAU NARC., notary, of Perodeau & DeSalaberry, secy Board of Notaries, and commissioner for Quebec and Ontario, room 305 New York Life building, 11 Place d'Armes sq, h 57 Dubord, sum res Vaudreuil
Alp., clerk, 139a Manufacturers
Alphonse, ebony worker, 96a Logan
Andre, storeman, 342 Mount Royal av
Antoine, laborer, 284 DeMontigny
Aprille, nailmaker, 106 Workman
, prop Canadian Laundry, 3103 Notre Dame,
St Cunegonde, res Victoria av, St Lambert
Armand, baker, 896a Ontario
Camille, laborer, 180 Manufacturers
Ernest, motorman, 1789 St Lawrence, Ville St Louis
A. F. X., B.C.L., advocate, 1560 Notre Dame, h 148 Sanguinet
F. X., jun., joiner, 203 Poupart
A. JOS., prop Montreal Cash Bakery, and confectioner, 91 Shannon, h 89 do
F., shirt ironer, 903 Albert, St Henry
F., accountant, 30 St James, h 17 Agnes, St Henry
Ernest, of Vaillancourt & Perras, 167 St Hubert
O., baker, 2116 St Catherine, h 180 Seigneurs
., laborer, 339 Chateauguay
., joiner, 37 St Augustin, St Henry
, grocer, 264 Hibernia, h 266 do
rs, laborer, r 767 Charlevoix
is, blacksmith, 41 Amherst
, grocer, 292½ Sanguinet, h 260 do
reel, laborer, 176 Poupart
lerie, agent, 483a Dorchester
ise, laborer, 423 Centre
e, H., wid H., r 695 St Paul
, Olive, wid Hilaire, 477 Wolfe
ier, painter, 74 Frontenac
—, of Perrault & Co., 1520 St Catherine
merchant, 1965 St Hubert
ide, baker, 43 Laprairie
, trunkmaker, 245 Champlain
t, machinist, 298 Lagauchetière
tander, policeman, 234 Mentana
reel, bookkeeper, 505 St Hippolyte
reel, painter, r 8 Leduc lane
reel, laborer, 80 St Dominique
, foreman, Frontenac, above Rachel
house, carter, 16 St Alexis, St Mary ward
dée, prof of music, 1684 St Catherine
, laborer, 49a Seaton
tide, carter, 54 Mentana
hur, laborer, 1052 DeMontigny
hur, painter, 579 Albert
hur, gardener, 307 Carrière
ste, mason, 507 Berri
ste, saddler, 683 Notre Dame, h r 681 do
rie, carter, 327 Plessis
s, painters, 820 St Catherine
, M.D., physician, 285 Amherst
ille, notary, room 10, 1598 Notre Dame, h 59a Sanguinet
les, joiner, 234 Wellington
, hotelkeeper, 1283 and 1285 Ontario, h 532 Amherst
, asst paymaster cashier's office, City hall, 130 Notre Dame, h 121 St Hubert
, stonecutter, 29 Pontiac
ac, conductor, 17 Archambault lane
ceave, confectioner, 216 Carriere
ase, clerk, 102 Dubord
ase, cigarmaker, r 229b Champlain
d, 149 St Antoine
R. P. O. clerk, 62 Emily
ais, carter, r 70 Murray
thee, gardener, Ville Notre Dame des Neiges
, quarryman, 177 Carriere
, machinist, 177 Champlain
ard, tailor, 586a Clarke, Ville St Louis
er, laborer, 103 St Emelie, St Henry
st, carpenter, 752 Albert, St Cunegonde
, stonecutter, 29 Pontiac
ne, trailer, 441 Visitation
LT F.X., M.D., physician and surgeon, Longue Pointe asylum, Beaurivage, Longue Pointe

Eye Shades,
Eye Caps,
Single-Eye
Glasses
AND SPECTACLES.

Hearn & Harrison,
1640-1642 Notre Dame St.

Perreault F. X., of Racicot, Perrault & Cie, 50 Panet
" F. X., joiner, 197 Wolfe
" Felix, storeman, 50 Panet
" Felix, joiner, 441 St Timothée
" & Fils, bookbinders, 11 St Therese
" Francis, grocer, 1252 St Catherine
" Frs. X., shoemaker, 204 Amherst
" G., clerk City Hall, 1539 Notre Dame, res Longueuil
" George, blacksmith, 70 Chaussé
" Henry T., real estate agent, 318 St Paul, h 759 Sherbrooke
" Hermenégilde, tobacconist, 1286 St Catherine
" Honoré, butcher, 625 St Lawrence, h 334 Roy
" Hubert, captain, 175 Dorchester
PERRAULT J. A., architect, room 28, 1586½ Notre Dame, h 145 Montcalm
" J. B., bailiff, 74 St James, bds 1135 St Lawrence
" J. B., laborer, 94 Dorchester
" J. B., mason, 4 St Joseph
" J. B., carter, 916 Av de l'Hotel de Ville
" J. S., medical student, 322a Lagauchetiere
" J. U., fur merchant, 615 St Andre
" J. X., Knight of the Legion of Honor, 80 St Denis, sum res Varennes
" Jos., of Perrault Bros., 822 St Catherine
" Jos., roofer and steamfitter, 123 Desery
" Jos., laborer, 34 Bourbonnière av, Maisonneuve
" Joseph, baker, 203a Champlain
" Joseph, laborer, 411 Fullum
" Joseph, joiner, 1038 DeMontigny
" Joseph, tailor, 282b Panet
" Joseph, 123 Roy
" Joseph, driver, 558 Wolfe
" Joseph, driver, r 557 Wolfe
" Joseph, mason, 78 Beaudoin, St Henry
" Joseph, stonecutter, 634 Rivard
" Joseph, stonecutter, 29 Pontiac
PERRAULT JOSEPH, of Perrault & Lesage, View Mount, 193 Cote des Neiges road. Bell tel Uptown 1933
" Joseph, laborer, 235 Carriere
" Joseph, shoemaker, 416 St Hippolyte
" Joseph B., toys, wall paper, etc., 1132 St Lawrence
" Joseph O., laundry, 1807 St Catherine, h 1805 do
" Joseph Thomas, designer, 1093 St Andre
" Jos. U., com traveller, 255 Champlain
" L., pilot, 232 Av de l'Hotel de Ville
" L. M., clerk, 288 St Hubert
" Léon, 186 St Denis
" Léon, laborer, 121½ Wolfe

PERRAULT & LESAGE,
(Joseph Perrault, Simon Lesage)
Architects,
Civil Engineers,
Arbitrators and Valuators,
17 PLACE D'ARMES HILL
Bell Tel. Main 1869

Perrault Louis, baker, 75 Burnett
" Louis, laborer, 61 St Alphonse
" Louis, shoemaker, 985 St Catherine
" Louis, joiner, 626 Rivard
" Louis, carriagemaker, 102 Dufresne, h 100 Dufresne
" Louis, shoe mnfr, 345 St Catherine

PERRAULT LOUIS O., fancy and staple dry goods, 1413 St Catherine, h 1415 do
" Ludger, shoemaker, 7 St Timothée
" Ludger, joiner, 23 St Andre lane
" Marcel, butcher, 238 Plessis

PERRAULT MAURICE,
ARCHITECTURAL ENGINEER,
15 St Lambert's Hill,
Post Office Drawer 2382,
Bell Telephone Main 696
Residence Longueuil

PERRAULT MEDARD, notary, 285 Lagauchetière, h 43½ St Hubert
" Médard, laborer, 403 Maisonneuve
" Méderic, stonecutter, 270 Wolfe
" Miss Angelina, dressmaker, 1746 St Catherine
" Miss G., dressmaker, 264 St Andre
" Miss H., candies and fruits, Ville Notre Dame des Neiges
" Miss Philomène, 163 Panet
" Mrs., 124 Vitré
" Mrs., wid Oscar, 87 Davidson
" Mrs. A., wid L., 752 Albert, St Cunegonde
" Mrs. Annie, wid Jos., 48½ Panet
" Mrs. C., wid Pierre, 172 St Martin
" Mrs. E., wid A., 138 St Charles Borromee
" Mrs. Elodie, wid Gédéon, confectioner, 713 St Catherine
" Mrs. Emilie, wid Aug., 1820 St Catherine
" Mrs. Emma, wid Alph., 148 Delisle, St Cunegonde
" Mrs. Henrietta, 120½ DeMontigny
" Mrs. J., wid Pierre, fruit store, 2103 St James, St Henry
" Mrs. L., wid Joseph, 126 Vitre
" N., shoemaker, 414 Amherst
" Napoleon, stonecutter, 486 Laval av
" Narcisse, fancy goods, 1312 DeMontigny
" Nazaire, brassfinisher, 462 Amherst
" Nazaire, driver, 1a Dorchester
" Olivier, joiner, 402 Wolfe
" Ovila, restaurant, 1132 DeMontigny
" Ovila, barber, 1778 St Catherine
" Ovila, barkeeper, 296 St Andre
" Pierre, laborer, 154 Dufresne

PERRAULT PRINTING CO., THE,
(David Seath, President),
General Book and Job Printers,
Manufacturers of Blank Books
and Paper Bags, 73 St James,
54 and 58 Fortification lane
Bell Telephone Main 1536

Perrault Raoul, machinist, 60 St Peter, St Henry
" Rodolphe, bookkeeper, 350 St Hubert
" Simon, of Perrault Bros., 43 Letourneux av, Maisonneuve
" Tancrède, butcher, 278 Desery
" Thos., laborer, 676 Lafontaine
" Victor, M.D., physician, Vlau cottage, Notre Dame, Beaurivage, Longue Pointe. P. O. Box, Maisonneuve
" Wilfrid, painter, 396 Charlevoix
" Wilfrid, clerk, 1050 DeMontigny
" Wilfrid, storeman, 1508 St Catherine
" Wilfrid, of Cash Grocery Co., bds 73 Poupart
" Wm., Mountain av, Ville Notre Dame des Neiges
" Zephirin, undertaker, 1073 DeMontigny
" Zotique, 408 Wolfe
Perreault —, tailor, St Hubert, Villeray
" A., shoemaker, 451 Panet
" Adolphe, laborer, 405 Chambord
" Albert, clerk, 1066 Ontario
" Alex., mason, 41 Cadieux
" Alfred, mason, 359 Mathieu
" Alphonse, butcher, 421 Champlain
" Alphonse, tobacconist, 401 Laval av
Perreault Armand, blacksmith, 105 Panet
" Arthur, laborer, 18 L'Allemand av
" Damase, milk dealer, 644 Fullum
" Damase J., laborer, r 18 Allard lane
" Ed., iron moulder, 1197 Ontario
" Ernest, clerk, 8 Parker
" Francois, shoemaker, 1013 St Lawrence
" Gaspard, tinsmith, r 245 Montcalm
" Geo., clerk of revenue and arrears, City
Lagauchetière
" Godfrol, agent, 541 Sanguinet
" Henri, fruits and candies, 7 Mountain, h
" Henry, laborer, 8 Ampleman lane
" Hormisdas, shoemaker, 52 Marlborough
" J. A., agent, 827 Herri
" J. A., & Co., manfrs of preserves and
706 Papineau av
" J. B., tinsmith, 1161 St Lawrence
" Jérémie, of J. Perreault & Co., 148 Berri
" J. N., professor, 41c Mentana
" Jos., clerk, 6 Desjardins av, Maisonneuve
" Jos. Aristide, of J. A. Perreault & C
Sydenham
" Jos., sen., laborer, 120 Champlain
" Jos., jun., ins agent, 124 Champlain
" Joseph, shoemaker, 1 Brien Place
" Joseph, shoemaker, 467 Montcalm
" Joseph, laborer, 862 Cadieux
" Joseph Edouard, laborer, 1115 Notre Dam
" Joseph F., of L. Perreault & Co., 5 Chica
" Joseph Victor, grocer, 943 St Andre, h
" Jules, baker, 274 Beaudry
" Lazare, prop Montreal Cleaning & Re
Co., 282b Panet
" Leon, clerk C. P. R., bds 269 Notre Dame
" Louis, 175 Colerne
" Louis, baker, 163 St Timothee
" Louis, baker, 75 Burnett
" Louis, shoemaker, 332 Beaudry
" Louis, laborer, r 164½ Montcalm
" Louis, & Co., shoe manfrs., 332 Notre Da
" Louis, of L. Perreault & Co., 345 St Cath
" Ludger, pilot, bds 197 Common
" Ludger, pilot, bds 2 Dalhousie
" Mederic, laborer, 430 Centre
" Mederic, laborer, 214 Frontenac
" Miss E., 94 Burnside place
" Moise, laborer, 257 Plessis
" Mrs. C., wid H., dressmaker, 382 Amherst
" Mrs. E., wid Stanislas, 153 Duluth av
" Mrs. E., wid J. B., 4 Grothe
" Mrs. Marie, wid Elie, 43 St Alphonse
" Mrs. Olive, wid Toussaint, 81 Davidson
" Mrs. P., wid Denis, 326 Seigneurs
" Mrs. V., wid Adolphe, 932 DeMontigny
" Nap., accountant, 756 Albert, St Cunegon
" Narcisse, packer, 4te Mentana
" Narcisse, carriagemaker, 43 St George
" Nazaire, checker, 108 Montcalm
" Oscar, joiner, 414 Montcalm
" P., joiner, r 326 Delisle, St Cunegonde
" Roch, laborer, 9 Fullum lane
" Samuel, baker, 949 DeMontigny
" Stanislas, painter, 175 Colerane
" Ulderic, bookbinder, 40 Jacques Cartier
Parc Logan West
" Victor, agent, 188 Montcalm
Perregandis Petiris, fruit stand, 583½ St Jame
Perret George, civil engineer, 525 St Denis
Perrhus Elzear, engineer 41 Arcade
Perrie James, boilermaker, 335 Bourgeois
Perrier Adélard, clerk, 402 Cadieux
PERRIER AMÉDÉE, hardware, paints, oils, varnishes, etc., 187 St Paul, res
Recollet
" Amedée, fireman, 41 Chabolllez
" Arthur, electrician, 2057 St James, St H
" C. F., com traveller, 288 Drolet
" Cellbert, laborer, 114 Dufresne
" Frs. Xavier, joiner, 1229 and 1231 St Jam
" Hormisdas, butcher, 49 Latour
" Hormisdas, wood and coal, 3256 Notre
3254 do, St Cunegonde
" J. P. N., watchman, 410 Maisonneuve
" Jos., grocer, 73 Pontiac
" Joseph, contractor, 419 Amherst
" Joseph, merchant, 136 Metcalfe

TEES & CO. 40 Years' Experience.
The Funeral Directors and Embalmers.
300 ST. JAMES ST.
Tel. 327, 4501 and 8160. ALWAYS OPEN.

...hoe J., laborer, 764 St Timothée, Ville St Louis
...es, com traveller, 112 St Hippolyte
...n, com traveller, 24 St Elizabeth
...e, milkman, 1278 Av de l'Hotel de Ville, Ville St Louis
...lerie, clerk, 169 Murray
...H., carpenter, 772 St Hippolyte, Ville St Louis
...Albert, laborer, 114 Dufresne
...motorman, 311 Plessis
...d W. M., bookkeeper, 76 Charron
...F. J., clerk, 338 St Antoine
..., master carter, 110 Chatham
..., cutter, 338 St Antoine
...60 JAMES, A.M., M.D., M.R.C.S. Eng., physician and surgeon, 826 Sherbrooke
...E., wid John, 85 Park av
...L., jun., clerk, 338 St Antoine
...L., sen., carter, 338 St Antoine
...F., com traveller, 288 Drolet
...sse P., clerk City hall, 1539 Notre Dame, h 32 St Hubert
...E., engraver and watchmaker, 217 St Charles Borromée
...elinand, barber, 1064 St James, h 1058 do
...FRERES & CIE., manufacturers kid gloves, Grenoble, France; H. Laurencelle, manager, 9 Victoria sq cor St James
...rge, storeman, 639 DeMontigny
...r, mason, 216 Montcalm
...rcule, accountant, 749 Cadieux
...cabinetmaker, 884 St André
..., shoemaker, 113 St Margaret, St Henry
...eph, r 635 St Paul
...blas, ins agent, 335 St André
...is, bricklayer, 2 Louis Hippolyte
...e, Adeline, wid Emelie, 245 St Hippolyte
...e F., millinery, 1058 St James
...e M., wid Hercule, 96 Champ de Mars
...e H., wid Pierre, 429 Rachel
...re, civic employee, 429 Rachel
...mas, clerk, 2161 Notre Dame
...N WINFIELD M., architect, room 417 Board of Trade bldg, 38 St Sacrament, h 1264 Dorchester
...e Mrs. W. H., vocalist, 5 St Mark
...H., foreman, 5 St Mark
...Adolphe, laborer, 151 St Christophe
...fred, laborer, 1 Bourget, St Henry
...fred jun., laborer, 51½ St Ambroise, St Henry
...fred, 257 Lafontaine
...fred, carpenter, 62 St Henry
...fred, trader, 78 St Timothée
...fred, gaol guardian, 253 Lafontaine
...fred, sen., laborer, 51½ St Ambroise, St Henry
...ph, butcher, 341 St Christophe
..., laborer, r 175c Champlain
...rles, laborer, 9 St Jean Baptiste, St Henry
...mond, joiner, 218a St Ferdinand, h 220 do, St Henry
...ile, painter, 86 St Germain
...çois, laborer, 7 Menard place
...bert, trader, 27 Bonsecours market, h 23 Bonaparte
...machinist, 57a Darling
...dore, clerk, 287 Montcalm
...A.S. (rev), 873 Lagauchetière
..., electrician, 4 Cuvillier
...eph, painter, 86 St Germain
...eph, joiner, 1192 St André
...eph, tailor, 1190 St André
...eph, plasterer, 111 Desery
...eph L., of Madore, Guerin & Perrin, 132 Bishop
...is, journalist, 81 St Charles Borromée
...ne, gardener, 55 Labelle
...A., wid Amédée, 231 Shaw
...L., wid J., bdg hse, 59 Av de l'Hotel de Ville
..., printer, 179 Lafontaine
...ise, laborer, 1435 Av de l'Hotel de Ville, Ville St Louis
...P.R., beer bottler, 230 Champlain
...phile, printer, 156 St Christophe
...sinie, foreman, r 249 St Elizabeth av, St Henry
...saint, laborer, 63 St Emelie, St Henry
...al, joiner, 1065 St André

Perrot Sam. Henry, fire extinguisher manfr, 1407 St Denis
Perrotte Geo., tackmaker, 44 Vinet, St Cunegonde
" John, laborer, r 22 Guy av
" Ovila, tackmaker, 210 Richelieu, St Cunegonde
Perry A. A., of A. A. Perry & Co., 210 Greene av, Westmount
PERRY A. A., & CO. (A. A. Perry), groceries and provisions, 4201 St Catherine cor Greene av and 4846 Sherbrooke, Westmount
" Albert Geo., com traveller, 27 Emily
" Alfred, fire commissioner, Court house, 1377 Notre Dame, res West End av, Outremont
" Arthur, bookkeeper, 139 Selby, Westmount
" Arthur, painter, 705a Sanguinet
" Chas., gardener, West End av, Outremont
" Edward, agent Ontario Grape Growing & Wine Mnfg Co., 781 Av de l'Hotel de Ville
" Ed. T., brassfinisher, 176 St Hippolyte
" Elvert, Custom house, 633 St Louis, Ville St Louis
" Ernest, student, 118 McGill
" Frank, roller, 109 Ash av
PERRY G. WILLIAM, furniture dealer, 1106 Ontario, h 1108 do
" George, com traveller, 117 Cadieux
" H., agent, 25 Bleury
" Henry, electrician, 118 McGill
" J. A., moulder, 2263 Notre Dame
" James, laborer, 73 Young
PERRY JAMES, boots and shoes, wholesale and retail, 118 and 120 McGill, h 118 McGill, sum res Dorval
" James, storeman, 138 St Ferdinand, St Henry
" Jas., bollermaker, 83 Mullins
" John, lithographer, 118 McGill
" John, shoemaker, 28 Jurors
" John, coachman, 5 Monique av
" John, storeman, 208 Chatham
" John A., 111 Ash av
" Jos., joiner, 1553 St Hubert
" Mrs. E., wid George, 159 Av de l'Hôtel de Ville
" Richard, messenger Bank of British North America, 390 Mount Royal av
" Robert, machinist, 93 Champlain
" Robt., foreman C.P.R., 9 Montcalm
" Wm., confectioner, 1022 St James
" Wm., hydraulic engineer, 692 Craig, res Outremont
" Wm., machinist, Bellingham road, Outremont
Persky Jos., teacher, 479 Dorchester
Person Antoine, 1 Labelle
" S. P., printer, bds 479 Dorchester
Perusse Arsène, shoemaker, 412 Mount Royal av
" Euclide, barber, 633 Notre Dame, Maisonneuve
" G., cigarmaker, 606 Ontario
" L., laborer, 490 St Hippolyte
" Télesphore, foreman, 277 Frontenac
" Zenon, laborer, 606 Ontario
" Zotique, stonecutter, 155 Wolfe
Pesant Edouard, trunkmaker, 6 St Dominique
" Francis, laborer, 246 Visitation
" François, stonecutter, r 239 Visitation
" Frs., mason, 892 Rivard
" Gilbert, wood dealer, r 232 St Chas Borromée
" J. A. M., ins clerk, 279 Sanguinet
" Joseph, laborer, 126 Logan
Petel & Cie., butchers, 266 St Elizabeth
" Jos., laborer, 79 Logan
" Roch, bricklayer, 76 Seaton
" Narcisse, moulder, 195 Quesnel, St Cunegonde
Petelle Charles, painter, 31 DeSalaberry
" J. Bte., clerk, 244a St Dominique
" J. Bte., laborer, 5 Ampleman lane

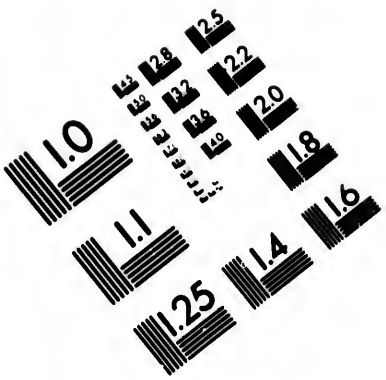

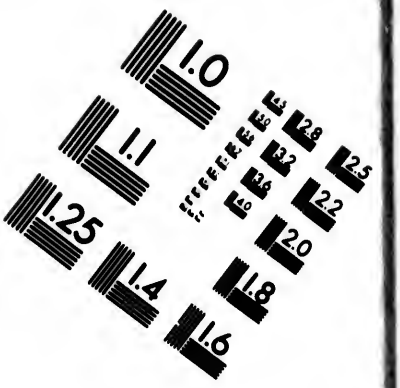

IMAGE EVALUATION TEST TARGET (MT-3)

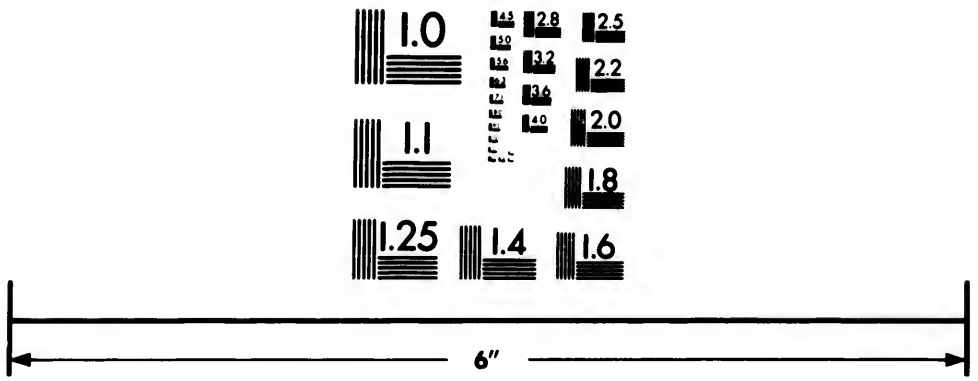

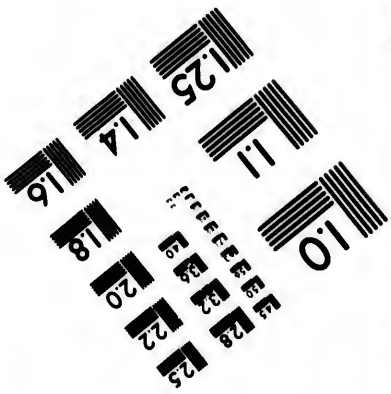

Photographic Sciences Corporation

23 WEST MAIN STREET
WEBSTER, N.Y. 14580
(716) 872-4503

Petelle Régis, & Co., butchers, 21 St Lawrence market
" Régis, of R. Petelle & Co., 1066 St Lawrence
Peter Mrs. Zoé, wid Paul, r 100 Duvernay, St Cunegonde
Peterkin Edw., carter, 93 St Peter, St Henry
Peters D. R., butcher, 282 Liverpool
" Henry, captain, 17 Plateau
" Henry J., machinist, 20 Emily
" J. E., 90 Tupper
Peterson Arch., machinist, 72 Marin av, St Henry
" Chas., caretaker, Delorimier municipality
" Chas., laborer, 110 Marlborough
" Charles, laborer, 138 Craig
" E., machinist, 16 St David place
" Fred., caretaker, 15 St James
" Hans, laborer C.P.R., 464a Montcalm
" J., of Vipond, Peterson & Co., 4291 Dorchester, Westmount
" James, grocer, 123 Colborne
" John, gardener, 41a Aylmer
" John, wood and coal dealer, 943 Cadieux
" Jules, butcher, 14 Leclerc av
" P. Alex., chief engineer C.P.R., Windsor station, and a director of Montreal Quarry Co., 216 Drummond
" P. M., woodyard, 968 Cadieux
" Peter, bricklayer, 10 St Bonaventure av, St Cunegonde
" Peter, bricklayer, 697 Albert, St Cunegonde
" T. P., of Vipond, Peterson & Co., bds 4291 Dorchester, Westmount

PETERSON WILLIAM, LL.D., principal McGill University, 889 Sherbrooke
" William, machinist, 676 Sanguinet
Petit Alfred, machinist, r 78 St Augustin, St Henry
" Alphonse, laborer, Petite Cote
" Auguste, machinist, 185 Cadieux
" Chas., joiner, 96 St John, St Henry
" Chas., stonecutter, Petite Cote
" Charles, plumber, 60 Rouville
" Charles, shoemaker, 235 Ontario
" Edmond, shoemaker, 452 Montana
" Edouard, of Armstrong & Petit, 366 Charron
" Euger, engineer, 78a Seaton
" Hubert, laborer, 30 Soulanges
" Isaie, laborer, 4 Fauteux av, St Cunegonde
" J., of J. Petit & Co., 3741 Notre Dame, St Henry
" J., & Co., hotel, 3737 Notre Dame, St Henry
" J. Fred., printer and bookbinder, 121 St Timothee
" Jardin de l'Enfance, Miss L. Bernier, teacher, 685 St Andre
" Jean Emile, cigarmaker, 463 St Hippolyte
" Jos., barber, 131 St Paul, h do
" Jos., laborer, 140 Nazareth
" Jos., laborer, 141 Manufacturers
" Jos., weaver, 430 Centre
" Louis, laborer, 317½ St Timothee
" Louis, 271 St Christophe
" Louis, stonecutter, 1041 Sanguinet, Ville St Louis
" Louis, spinner, 141 Manufacturers
" Jules, of J. Petit & Co., 199 Commissioners
" Jules, & Co., opticians, 35½ St Lambert hill
" Mrs., wid Jos., 32 Panet
" Mrs. R., wid Louis, Petite Cote
" Nap., butcher, 445 Montcalm
" Ovila, stonecutter, 143 Brebœuf
" P., laborer, 278 Panet
" Pierre, shoemaker, 9 St David lane
" Raphael, shoemaker, 379 Beaudry

PETIT SEMINAIRE, rev F. Lelandais, director; rev H. G. Gauthier, treasurer; revs P. Schlickling, F. Lalliberte, H. Dupret, P. A. Lajoie, L. Regaudie, R. Portier, J. St Jean, L. Dimberton, J. M. Simon, J. B. T. Porcher, N. A. Fournet, L. Boulnier, A. Guindon, P.S.S., J. P. McGrath, J. G. Decary, V. Duhamel, P. Perrier, A. Duplessis, O. Levesque, priests, 1181 Sherbrooke
" Theophile, tobacconist, 301 Papineau av
" Wm., joiner, 89 Wolfe
Petitclair Ernest, cook, 144 Mountain
" Jos., carpenter, r 388 Plessis
" Jos., plasterer, 230 Wolfe
" Mrs. A., wid Auguste, 67 Cathedral
" Thos., driver, 35 Desalnberry
Petitclerc Wm., laborer, 1056 St André
Petite Cote (municipality of), mayor, Antoine [illegible], councillors: Pat. Power, Etienne [illegible], F. X. David, J. Bte. Begries, Geo. [illegible] Nesbitt; sec-treas, Léon Lafond
" Cote Protestant Dissentient school, [illegible] Buchanan, teacher, Cote Visitation Petite Cote
" Cote Roman Catholic school, Miss M. L. [illegible] teacher, Cote Visitation road, Petite [illegible]
Petites Filles de St Joseph, rev sister Marie [illegible] beth, superioress, 45 Notre Dame e [illegible]
Petitjean Clement, milkman, 1655 Papineau [illegible] Delorimier municipality
" Jules, stonecutter, 1675 Papineau av, Delorimier municipality
" Leon, actor, 1294 DeMontigny
" Victor, stonecutter, 1579 Papineau av, Delorimier municipality
Petitpas Alfred, painter, 889 St André
Petrie Alex., carpenter, 430 Richmond
" Frederick, machinist, 56 Craig
" Jas., blacksmith, 233 Hiberma
Pettener H. J., sen., manfr of boot and shoe [illegible] 76 Wellington, h 16 Drummond
" B. J., jun., bookkeeper, 16 Drummond
" B. J. M., bookkeeper, 16 Drummond
" C. H., machinist, 16 Drummond
Pettes Miss A., 2 Gaudry av
Pettigrew J. C., manager, 674 St Antoine, s [illegible]
" Robt. G., bookkeeper, 463 St Antoine
" Tancrede, policeman, 16 Roy
" Thomas, printer, 440 St Dominique
Pettit T., gardener, 69 Arcade
Petts Wm., foreman C.P.R., 4941 Western av, [illegible] mount
Peverley C. S., oil merchant, 98 Colum[illegible] Westmount
" D., machinist G.T.R., 6 Fortune
" Thomas Dix, machinist, 6 Fortune
Pevey James H., carpenter, 23 Charron
Peysky F., pickler, 2 Valiquette lane
Phister C. A., chemist, professor Polytechnic, h 344 Craig
Phaneuf A. O., joiner, 70 St Emelie, St Henry
" Cyrille, laborer, 117 St John, St Henry
" E. G., clerk Court of Appeals, 161 Notre [illegible] h 857 St Denis
" & Doré, contractors and builders, [illegible] Outremont
" Edmond, tailor, 206 Sanguinet
" Hormisdas, carter, 392 Harmony
" Isidore, machinist, 1176 St Andre
" John B., engineer C.P.R., 201 Marlbor[illegible]
" J. Bte., lockman, 186 Centre
" Joseph, brickmaker, 369 Harmony
" Joseph, laborer, 360 Harmony
" Joseph A., tailor, 1854 St Catherine
" Miss Florine, dressmaker, 1715 St Cathe[illegible]
" Miss Sophie, 1893 St Elizabeth
" Mrs. Caroline, candles, etc., 74 St Henry
" Mrs. Margaret, wid Louis, 21 St Dominique
" Nap., merchant, 32 Chateauguay
" Prisque, laborer, 12 Lariviere lane
" Philippe, leather merchant, 305 St. P[illegible] Mance, Montreal Annex
" Polidore, of Phaneuf Bros., 1715 St Cath[illegible]
" W. E., of Phaneuf & Dore, 1706 St [illegible] Ville St Louis
Phaneuf Jos., hotel, 207 St Paul, h 205 do
" P., bricklayer, r 698 Fullum
PHARMACEUTICAL ASSOCIATION of [illegible] vince of Quebec, E. Muir, secy, rec[illegible] assistant treasurer, 595 Lagauchetiere
PHARMACIE LAPORTE, 1130 Ontario and [illegible]
PHARMACIE NATIONALE, Ed. Grenier, [illegible] 216 St Lawrence
PHARMACIE NATIONALE, J. U. Lajoie, 3154 Notre Dame, St Cunegonde
Pharmacy St Louis, D. E. Peltier, prop, 1621 [illegible] rence, Ville St Louis
Pharon Alphonse, butcher, 37 St Antoine and 2688 St Antoine
" Israel, laborer, 213 Mitcheson
" Léon, shoemaker, 15 St Alphonse, St [illegible]
" Odilon, laborer, 686 Lafontaine
Pheenan Peter, cleaner G.T.R., 476 Charlev[illegible]

ite Cote (municipality of), mayor, Antoine L
councillors: Pat. Power, Etienne Lavi
F. X. David, J. Bte. Begrie, Geo. Kydd
Nesbitt; sec-treas, Léon Lafond
Cote Protestant Dissentient school, M
Buchanan, teacher, Cote Visitation
Petite Cote
Cote Roman Catholic school, Miss M. L.
teacher, Cote Visitation road, Petite
ites Filles de St Joseph, rev sister Mary
beth, superioress, 45 Notre Dame e
itjean Clément, milkman, 1675 Papi
Delorimier municipality
Jules, stonecutter, 1675 Papineau av, Je
mm icipality
Leon, actor, 1294 DeMontigny
Victor, stonecutter, 1579 Papineau av,
mier municipality
itpas Alfred, painter, 849 St André
rie Alex., carpenter, 430 Richmond
Frederick, machinist, 56 Craig
Jas., blacksmith, 293 Hiberma
tener B. J., sen., manfr of boot and shoe
76 Wellington, h 16 Drummond
B. J., jun., bookkeeper, 16 Drummond
B. J. M., bookkeeper, 16 Drummond
C. H., machinist, 16 Drummond
tes Miss A., 2 Gaudry av
tigrew J. C., manager, 674 St Antoine, s
Robt. G., bookkeeper, 463 St Antoine
Tancrede, policeman, 16 Roy
Thomas, printer, 440 St Dominique
tit T., gardener, 69 Arcade
ts Wm., foreman C.P.R., 4941 Western av,
mount
erley C. S., oil merchant, 98 Colum
Westmount
D., machinist G.T.R., 6 Fortune
Thomas Dix, machinist, 6 Fortune
ey James H., carpenter, 23 Charron
sky F., pickler, 2 Valiquette lane
ter C. A., chemist, professor Polytechnic
h 344 Craig
neuf A. O., joiner, 70 St Emelie, St Henry
Cyrille, laborer, 117 st John, St Henry
E. G., clerk Court of Appeals, 164 Notre
h 857 St Denis
& Doré, contractors and builders, 1
Outremont
Edmond, tailor, 206 Sanguinet
Hormisdas, carter, 362 Harmony
Isidore, machinist, 1176 St Andre
John B., engineer C.P.R., 104 Marlbor
J. Bte., lockman, 186 Centre
Joseph, brickmaker, 360 Harmony
Joseph, laborer, 360 Harmony
Joseph A., tailor, 1854 St Catherine
Miss Florine, dressmaker, 1715 St Cathe
Miss Sophie, 1830 St Elizabeth
Mrs. Caroline, candles, etc., 74 St Henry
Mrs. Margaret, wid Louis, 41 St Domin
Nap., merchant, 52 Chateaugnay
Prisque, laborer, 12 Lariviere lane
Philippe, leather merchant, 505 St Pa
Mance, Montreal Annex
Polidore, of Phaneuf Bros., 1715 St Cat
W. E., of Phaneuf & Dore, 1706 St
Ville St Louis
neuf Jos., hotel, 207 St Paul, h 205 do
P., bricklayer, r 698 Fullum
RMACEUTICAL ASSOCIATION of t
vince of Quebec, E. Muir, secy, re
assistant treasurer, 535 Lagauchetiere
RMACIE LAPORTE, 1130 Ontario and
RMACIE NATIONALE, Ed. Gibeau, p
216 St Lawrence
RMACIE NATIONALE, J. U. Laloi
3154 Notre Dame, St Cunegonde
macy St Louis, D. E. Peltier, prop, 1621
rence, Ville St Louis
on Alphonse, butcher, 37 St Antoine
268a St Antoine
Israel, laborer, 213 Mitcheson
Léon, shoemaker, 15 St Alphonse, St
Odilon, laborer, 686 Lafontaine
nan Peter, cleaner G.T.R., 476 Charlev

elan A. E., journalist, 614 St Urbain
Chas., currier, 1 Aylwin
Cornelius, driver, 219 Elgin
Daniel, soap and candle manufacturer, 301 William, h 40 Torrance
E. D., manager for F. E. Phelan, bds 2246 St Catherine
Ed., driver, 1284 Av de l'Hotel de Ville, Ville St Louis
HELAN F. E., books and stationery, 2231 St Catherine, and sec-treas Canada Railway News Co. and International Railway Publishing Co., 2229a St Catherine, h 94 St Matthew
James, laborer, 520 Albert
James, messenger, 55 Manufacturers
James, expressman, 406 Richmond
John, laborer, 235 Ottawa
John, roadman, 137 Papineau av
John, horse dentist, 339 St James, h 551 St Denis
Jos., brewer, bds 96½ Murray
Joseph, soap maker, 56 Manufacturers
Joseph, driver, bds 164 St George
HELAN MARTIN, merchant tailor, 1088 St James, h 267 St Antoine
Miss A., 1391 St Denis
Miss H., dressmaker, 138 Dorchester
Mrs. R., wid Jos., 67½ Victoria
Mrs. S., wid James, 28 Eleanor
P., clerk Road dept, City hall, 1539 Notre Dame, h 64 Bourbonniere av
Patrick, laborer, 636 DeMontigny
Thos. P., baker, 268 Delorimier av
HELAN THOMAS, baker, 1238 St Catherine
W. P., clerk C.P.R., 636 DeMontigny
Wm., grocer, 22 Gain

HELPS GEO. F.,
IMPORTER,
Wholesale and Retail Dealer in
Oysters, Fish,
Game and Poultry,
56 Victoria sq

elps Johnson, chief engineer Dom Bridge Co., bds Windsor hotel, Dominion sq

HENIX INS. CO. of BROOKLYN
(Fire Insurance), 18 Corn Exch'ge
Building, 39 St Sacrament St
Robert Hampson & Son,
General Agents for Quebec

henix Leon, grocer, 1096 DeMontigny, h 1100 do
hibin Harry, with M. Philbin, 40 Lorne av, summer res Lakeside
" Joseph, laborer, 34 St Philippe, St Henry
HILBIN M., house furnishings, builders' hardware, paints, etc., 2231 and 2233 St Catherine, h 40 Lorne av
" Mrs. Jane, wid R., 39½ Metcalfe
hilbert Arthur, barber, 322 Liverpool
hille Louis E., barber and tobacconist, 598 Wellington, h 148 Charron
hille Art., leather cutter, r 368 Richmond
hilip Joseph, joiner, 35 St Justin
hilippe George, carpenter, 88 Plymouth Grove
" H., envelope cutter, 138a St Hippolyte
" Jos., baker, 2330 St James, St Henry
" Yves, shoemaker, 122 Atwater av, St Henry

D. M. McCrae & Co.
Water Supply and Drainage for Country Houses, Hot Air Pumping Engines for Gas, Coal Oil and other fuel. Water Tanks, Pumps, etc.
796 DORCHESTER STREET
Bell Telephone 3487

Phillipps Chs. D., storeman, 37 St Ignatius
Phillips Andrew, painter, 125 Richelieu, St Cunegonde
" Bernard, engineer G.T.R., 502 Bourgeois
" E., laborer, 167 Richardson
" F., com traveller, 819 Cadieux
" Henry, private sec to gen manager G.T.R., 121 Union av
" Thomas, groom, 5 St Bernard
Phillips A., carpenter, 337 Lansdowne av, Westmount
" A. A., capt 6th Fusiliers, 20 Crescent
" Andrew, printer, 33 Desriviers av

PHILLIPS C. R., & CO.,
Manufacturers of
Picture Frames and Mouldings,
and Wholesale Dealers in
British and German Mirrors, Sheet
Glass, Steel Engravings, Pictures.
Bell Tel. Main 1861, 148 McGill

Phillips Charles H., fitter, 114 Waverly, Ville St Louis
PHILLIPS CHARLES S. J., of Morton, Phillips & Co., 32 St Mark
" Daniel, laborer, 197 Grand Trunk
" E. S., inspection dept Merchants' Bank of Canada, 42 Cathcart
" E. W. H., of Daoust & Phillips, res Lachine
" Ed., gardener, 593 St Urbain
" Edward, clerk, 2087 St James, St Henry
" (Eugene F.), Electrical works, John Carroll, sec-treasurer, Canal, 134 Shearer
" F., & Co., house and sign painters, 2581 St Catherine
" Fred., confectioner, 348 Duluth av
" George, clerk, 60 Argyle av
" Geo. H., gardener, 493 St Dominique
PHILLIPS H. E., manager Theatre Francais, cor St Catherine and St Dominique, bds St Lawrence hall, 139 St James
" H. S., of H. S. Phillips & Co., 430 Elm av, Westmount
PHILLIPS H. S., & CO., commission merchants, 61 St James
" J., 88 Prince
" James, painter, 49 Manufacturers
" John, iron heater, 235 Delisle, St Cunegonde
" John, carpenter, 345 Lansdowne av, Westmount
" Jos., storeman, 88 Prince
" Miss Esther, 205 Mansfield
" Miss Mary M., principal school of art and applied design, 2278 St Catherine, res Lachine
PHILLIPS MISS S. ASHTON, 181 University
" Mrs. E., wid Thos., 3 Evans

Phillips Mrs. J., wid John, 133 Bayle
" Mrs. M., wid Henry, 181 University
" Robert, laborer, 6 Cathedral
" S., of Bingham & Phillips, 188 Bleury
" Seth, furniture dealer, 1942 St Catherine, h 417 Clarke, Ville St Louis
" Thomas, carpenter, 160 Prince
" Thomas, Notre Dame des Neiges Ouest
" W., tel operator, 413 Clarke, Ville St Louis
" W. C., prop C. R. Phillips & Co., res Toronto, Ont.
" Wm., bedstead maker, 214 St George
Philp J. F., cashier live stock office G.T.R., 118 St Etienne
Philpott Francis, telephone operator, 34 Marin av, St Henry

PHILPOTT C. C.,
BUILDER and CONTRACTOR,
Bricklaying, Plastering, etc.
Jobbing promptly attended to.
Dealer in Wood and Coal,
Office: 265 Bleury st, h 267 do

Philpott Mrs. Em wid James, 293 Bourgeois
" N. William, brassfinisher, 877 Cadieux
Philps Herbert S., agt N.Y.C. & H.R.Rd., room 408 Board of Trade bldg., 35 St Sacrament, bds Balmoral hotel,
" Horace, dresser, 299 St Dominique
Phipps Geo., laborer, 92 St Germain
1902 Notre Dame

PHŒNIX ASSURANCE CO.
OF LONDON, ENGLAND,
PATERSON & SON, Chief Agents for Canada, 35 St Frs. Xavier;
C.A. Raymond & Co., S. Mondou, A. Simard, Agents French Department;
E. A. Whitehead & Co., City Agents English Department, Office Bell Tel. Building, Bell Tel. Main 469
See Adv opp

Phœnix Bridge and Iron works, civil engineers and contractors, 29 McGill

PHŒNIX FIRE INSURANCE CO. of Hartford, Conn., Estab'ed. 1854,
Cash Assets, $5,538,379.50;
Head Office: Canada Branch,
10 Place d'Armes square
J. W. TATLEY, Manager

Phœnix, John, customs officer, 570 Lagauchetierre
" Photo Engraving Bureau, E. G. O'Connor, mgr, 37 St Gabriel
" Theodore, carter, 398 Delisle, St Henry
" Z., clerk, 258 Av de l'Hotel de Ville
Phosphate of Lime Co. (limited), London, Eng., Wilson & Green, agents, 30 St Francois Xavier
Piau George, watchmaker, 1337 Ontario
Picard —, machinist, bds 4 St Dominique
" Achille, laborer, 415 Seigneurs
" Alex., bookkeeper, 212 St Philippe, St Henry
Picard Alex., joiner, 635 Notre Dame
onneuve
" Alfred, carter, 81 Logan
" Alfred, brushmaker, 274 Mont
" Albert, shoemaker, 417 Wolfe
" Alphonse, joiner, 367 Wolfe
" Alphonse, grocer, 99 Workm
" Alphonse, shoemaker, r 112 Mo
" Arthur, motorman, 1269 Av de
de Ville, Ville St Louis
" C. J., butcher, 643 St Hippol
" D., butcher, 766 Charlevoix
" Dolard, grocer, 192 Chateaug
" Delphis, butcher, 167 Beaury
" Delphis, cabinetmaker, 386 V
" Desire, carpenter, 395 Lagau
" Dollard, grocer, 561 Charlev
706 do
" E., butcher, 157 Desery
" Edmond, joiner, 816 Albert, St H
" Eusebe, laborer, 1199 St Do
Ville St Louis
" Firmin, editor of Le Monde
699 Papineau av, Delorimier
cipality
" Frs., butcher, 251 St Catherine
do
" Francis, laborer, 194 Champlain
" Gedeon, 50 Dominion, St Cune
" Gedeon, boxmaker, 23 St Jean
tiste, Turcot Village
" George, stonecutter, bds 270 St
" Hector, bookkeeper, 386 Visit
" Henri, grocer, 482 St James(h
spector
" Henri, laborer, 56 Wolfe
" J. Bte., foreman, 603 Centre
" J. Bte., laborer, 319 Plessis
" J. Bte., carter, r 617 St Lawre
" J. Bte., real estate agent,
Lawrence, h 304 Clarke, V
Louis
" J. N., merchant, 1214 DeMont
" John, foreman, 45 Napoleon, St
gonde
" John, laborer, 52 Richmond sq
" Jos., wood merchant, 321 Bo
" Jos., currier, 546 St Patrick
" Jos., laborer, 29a Orleans av,
neuve
" Jos., mechanic, 190 Cadieux
" Jos., manager Canada Liquor
St Antoine
" Jos., joiner, 1083 St Andre
" Jos., joiner, 175 Moreau
" Jos., laborer, 200½ Desery
" Jos., cigarmaker, 405 Av de
de Ville
" Joseph, butcher, 1660 St Cathe
350 Av de l'Hotel de Ville
" Joseph, grocer, 272 Iberville
" Joseph, grocer, 247 Iberville
" Joseph, joiner, bds 173 St Law
" Louis, 308 St Hubert
" Louis, machinist, 212 St Philip
Henry
" Louis, tobacconist, 212 St Philip
Henry
" Louis, butcher, 200 Aqueduct
" Louis A., dry goods, 705 St A
h 707 do, Westmount
" Luc, laborer, r 274 Iberville
" Maurice, painter, 134 Amherst
" Miss Philomene, r 37½ Labelle
" Moise, painter, 787 Lafontaine
" Mrs. E., wid Camille, 655 Ont
" Mrs. Emma, wid John, 45 Na
St Cunegonde
" Mrs. Esther, 143 Grant lane
" Mrs. Exilda, wid Jos., 59 Me
" Mrs. Georgiana, wid G., 122
nan
" Mrs. J., wid Jos., 164 Beaudry
" Mrs. L., wid Pierre, tobacco
Bonsecours
" Mrs. L., wid P., 121a Champ

d Alex., joiner, 635 Notre Dame,
onneuve
Alfred, carter, 81 Logan
Alfred, brushmaker, 274 Mont
Albert, shoemaker, 417 Wolfe
Alphonse, joiner, 367 Wolfe
Alphonse, grocer, 99 Workm
Alphonse, shoemaker, r 112 M
Arthur, motorman, 1269 Av de
de Ville, Ville St Louis
C. J., butcher, 64½ St Hippo
D., butcher, 766 Charlevoix
Dolard, grocer, 192 Chateaug
Delphis, butcher, 167 Beaury
Delphis, cabinetmaker, 386 V
Desire, carpenter, 395 Lagau
Dollard, grocer, 561 Charlev
706 do
E., butcher, 157 Desery
Edmond, joiner, 816 Albert, St
Eusebe, laborer, 1199 St D
Ville St Louis
Firmin, editor of Le Monde
699 Papineau av, Delorimier
cipality
Frs., butcher, 251 St Catherine,
do
" Francis, laborer, 194 Champl
" Gedeon, 50 Dominion, St Cun
" Gedeon, boxmaker, 23 St Jean
tiste, Turcot Village
" George, stonecutter, bds 270 St
" Hector, bookkeeper, 386 Visi
" Henri, grocer, 482 St James(h
spector
" Henri, laborer, 56 Wolfe
" J. Bte., foreman, 603 Centre
" J. Bte., laborer, 319 Plessis
" J. Bte., carter, r 617 St Lawre
" J. Bte., real estate agent,
Lawrence, h 304 Clarke,
Louis
" J. N., merchant, 1214 DeMon
" John, foreman, 45 Napoleon, St
gonde
" John, laborer, 52 Richmond sq
" Jos., wood merchant, 321 Bo
" Jos., currier, 546 St Patrick
" Jos., laborer, 29a Orleans av,
neuve
" Jos., mechanic, 190 Cadieux
" Jos., manager Canada Liquor
St Antoine
" Jos., joiner, 1083 St Andre
" Jos., joiner, 175 Moreau
" Jos., laborer, 200½ Desery
" Jos., cigarmaker, 405 Av de
de Ville
" Joseph, butcher, 1660 St Cathe
350 Av de l'Hotel de Ville
" Joseph, grocer, 272 Iberville
" Joseph, grocer, 247 Iberville
" Joseph, joiner, bds 173 St Law
" Louis, 308 St Hubert
" Louis, machinist, 212 St Phil
Henry
" Louis, tobacconist, 212 St Phil
Henry
" Louis, butcher, 200 Aqueduct
" Louis A., dry goods, 705 St A
h 707 do, Westmount
" Luc, laborer, r 274 Iberville
" Maurice, painter, 134 Amherst
" Miss Philomene, r 37½ Labelle
" Moise, painter, 787 Lafontaine
" Mrs. E., wid Camille, 655 On
" Mrs. Emma, wid John, 45 N
St Cunegonde
" Mrs. Esther, 142 Grant lane
" Mrs. Exilda, wid Jos., 59 M
" Mrs. Georgiana, wid G., 12
nan
" Mrs. J., wid Jos., 164 Beaudry
" Mrs. L., wid Pierre, tobacco
Bonsecours
" Mrs. L., wid P., 121a Champ

BRITISH FIRE INSURANCE OFFICE ESTABLISHED IN CANADA, A. D. 1804.

BELL TELEPHONE MAIN 1833

PHENIX ASSURANCE COMPANY

OF LONDON, ENGLAND.

ESTABLIHSED A.D. 1782.

35 ST. FRANCOIS-XAVIER STREET,

MONTREAL.

Gerson & Son, Chief Agents for Canada.

A. Raymond & Co.

Simard,

Bell Telephone Main 1833.

Mondou,

Bell Telephone Main 2385.
35 St. Frs-Xavier St.

} Agents, French Department.

E. A. WHITEHEAD & CO.

Agents, English Department.

Telephone Main 469

1760 Notre Dame Street. Bell Telephone Building.

Picard Mrs. L., wid A., 274 Montcalm
" Mrs. Severe, of Misses M. & A. Palement, 307 St Catherine
" Napoleon, 163 St Maurice

PICARD & NORMANDIN, Agents
COMMERCIAL UNION
ASSURANCE COMPANY, LTD.,
(Fire, Life and Marine),
Also General Insurance Brokers,
Special Correspondents in
Europe and United States,
1731 Notre Dame, Bell Tel. Main 748
Res 58 Cherrier, Bell Tel. East 66

Picard O., plumber, 41 St Alphonse, St Henry
" Olier, barber, 56 Dominion, St Cunegonde
" Onesime, laborer, 327 Mathieu
" Oscar, painter, r 111 Richardson
" P., policeman, 255 Manufacturers
" P. N., architect, 356 Craig
" Pacific, laborer, 4½ Grothe
" Pascal, laborer, 89 Moreau
" Phileas, shoemaker, 223 Mount Royal av
" Pierre U., butcher, 1046 Ontario, h 337 Maisonneuve
" Rodolphe F. L., prof. of music and organist of Dominion sq Methodist church, 321 Bourgeois
" Severe, steward, 307 St Catherine
" Thos., grocer, 629 Clarke, h 627 do, Ville St Louis
" Trefle, shoemaker, 391 and 393 Papineau av
" Wilfrid, grocer, 316 Dufferin
" Wilfrid, laborer, 309 Delinelle, St Henry

Piche —, 452 Berri
" A., carpenter, 658 Lafontaine
" A., tobacconist, 1442 Notre Dame
" A., & Co., dry goods, 87 St Lawrence
" Adelard, of Nantel & Piche, 1442 Notre Dame
" Adrien, joiner, 156 Beaudoin, St Henry
" Albert, clerk, 662 Berri
" Albert, shoemaker, 2117 St James, St Henry
" Albert, laborer, 49 Visitation
" Alexis, carpenter contractor, 3113 Notre Dame, St Cunegonde
" Alphonse, watchman, 291 Wolfe

PICHE ALPHONSE, M.D., physician and surgeon, 1529 Ontario
" Basile, machinist, 61 Parthenais

PICHE CAMILLE, advocate, room 53 Street Ry. bldg, 8 Place d'Armes hill, h 125b Rachel

" Camille, carpenter, 597 Chambord
" Charles, carter, 17 Bourget, St Henry
" Cyrille, baker, 207 Sanguinet
" David, laborer, 264 Poupart
" David, joiner, 142a Desery
" David, laborer, 268 Poupart
" Edmond, butcher, 173 Rivard
" Edouard, jail sergeant, 1135 Notre Dame
" Edouard, joiner, 214 Quesnel, St Cunegonde
" Edouard, sen., motorman, 133 Poupart
" Edouard, jun., conductor M.S.R., 133 Poupart
" Etienne, polisher, 502 Amherst
" Eugene, com traveller, 587 Lagauchetiere
" Felix, laborer, 7 Beauchamp lane
" Fred., engineer, 311 St Andre
" Francois, carter, 7 Grant

Piche Frs. Xavier, laborer, 975 S
" Geo., of Kurrie & Piche, 82 av, St Henry

PICHE GEORGE N., job printin
503 Mount Royal av, Ville S
" Guillaume, carter, 379 Cadie
" Gustave, agent, 79 St Denis
" Hermas, saw filer, 1424 St Ca
h 997 Ontario
" Hormisdas, carter, 642 Beaud
" Hypolite, leather cutter, 77 Ma
St Henry
" J. A., grocer, 38 Maisonneuve
Dorchester
" J. P., ins broker, 2542 Notre D
1196 St James
" J. R., tailor, 782 St Andre
" Jacob, furrier, r 269 Lagauche
" Jos., storeman, 22 Seaton
" Jos., laborer, 242 Delorimier av
" Jos., plumber, 753 St Urbain
" L. A., 431 St Antoine
" Leandre, saddler, 1310 St Cather
71 St Alphonse
" Leon, wood and coal, 1243 Ca
Ville St Louis
" Louis, laborer, r 344 Panet
" Louis, laborer, 223 Lagauchetier
" Louis, watchman, 35 Beaudoin, Henry
" Maxime, shoemaker, 745 Ontar
307 Plessis
" M. A., vet surgeon, 7 Hermi
137a Hutchison
" Maxime, shoemaker, 207 Plessis
" Miss Elmire, dressmaker, 12½ T
" Miss Georgiana, clerk, bds 12 St D
" Modeste, 171a St Elizabeth
" Moise, laborer, Mountain av, Notre Dame des Neiges
" Mrs. A., wid A., of A. Piche & 89 St Lawrence
" Mrs. A., wid Telesphore, 180 W
" Mrs. C., wid E., 128a Wolfe
" Mrs. E., wid Alex., 544 Drolet
" Mrs. M., wid A., 33 Orleans av, onneuve
" Mrs. P., wid Jos., 379 Panet

PICHE N. (REV), St Joseph, Lach
" Nap., of P. Champagne & Co., Paul
" Narcisse, job printer, 733 Notre D
h 731 do
" Noe, plumber, 170 St Timothee
" Pierre, shoemaker, 280c Panet
" Procule, gen agent, 1196 St Jam
" Prosper, machinist, 125 Shaw
" Roch, butcher, 337 Champlain
" Stanislas, constable, 28 Robin
" Urgele, laborer, 695 Lafontaine
" Wilfrid, clerk, 1310 St Catherine
" William, baker, 151 Quesnel, S negonde
" Wm., laborer, 243 Lagauchetier

Pichette Alphonse, butcher, 32 St polyte
" Arthur, leather cutter, 310 Pie
" Arthur, storeman and shipp Rivard
" Benj., printer, 151½ St Elizabeth
" Camille, blacksmith, 838 Berri
" David, joiner, 224 Chambord
" Edouard, elevator operator house, 25 Labelle
" Edouard, printer, 188 Beaudry

PICHETTE GEORGE, Croc
Sole Agent of the celeb
Butter of the Rev. Father Trap
of Oka and Cheese of Port-du-
2062-2064 St Catherine
Bell Tel. Main 2310 h 233 St C

e Frs. Xavier, laborer, 975 St
Geo., of Kurrie & Piche, 2
av, St Henry
HE GEORGE N., job printing
603 Mount Royal av, Ville S
Guillaume, carter, 379 Cadieux
Gustave, agent, 79 St Denis
Hermas, saw filer, 1424 St Cath
h 997 Ontario
Hormisdas, carter, 642 Beaudry
Hypolite, leather cutter, 77 Ma
St Henry
J. A., grocer, 38 Maisonneuve
Dorchester
J. P., ins broker, 2542 Notre
1196 St James
J. R., tailor, 782 St Andre
Jacob, furrier, r 263 Lagauchet
Jos., storeman, 22 Seaton
Jos., laborer, 242 Delorimier
Jos., plumber, 753 St Urbain
L. A., 431 St Antoine
Leandre, saddler, 1310 St Cathe
71 St Alphonse
Leon, wood and coal, 1243 C
Ville St Louis
Louis, laborer, r 344 Panet
Louis, laborer, 223 Lagauchetiere
Louis, watchman, 55 Beaubien
Henry
Maxime, shoemaker, 745 Onta
307 Plessis
M. A., vet surgeon, 7 Herm
137a Hutchison
Maxime, shoemaker, 307 Plessis
Miss Elmire, dressmaker, 128a
Miss Georgiana, clerk, bds 12 St
Modeste, 171a St Elizabeth
Moise, laborer, Mountain av,
Notre Dame des Neiges
Mrs. A., wid A., of A. Piche &
89 St Lawrence
Mrs. A., wid Telesphore, 180 W
Mrs. C., wid E., 128a Wolfe
Mrs. E., wid Alex., 544 Drolet
Mrs. M., wid A., 33 Orleans av,
onneuve
Mrs. P., wid Jos., 379 Panet
PICHE N. (REV), St Joseph, La
Nap., of P. Champagne & Co.,
Paul
Narcisse, job printer, 733 Notre
h 731 do
Noe, plumber, 170 St Timothee
Pierre, shoemaker, 280c Panet
Procule, gen agent, 1196 St Ja
Prosper, machinist, 125 Shaw
Roch, butcher, 337 Champlain
Stanislas, constable, 28 Robin
Urgele, laborer, 695 Lafontaine
Wilfrid, clerk, 1310 St Catherine
William, baker, 151 Quesnel
negonde
Wm., laborer, 243 Lagauchetiere
Pichette Alphonse, butcher, 32 St
polyte
Arthur, leather cutter, 310 Pie
Arthur, storeman and shipp
Rivard
Benj., printer, 151½ St Elizabeth
Camille, blacksmith, 838 Berri
David, joiner, 224 Chambord
Edouard, elevator operator
house, 25 Labelle
Edouard, printer, 188 Beaudry

PICHETTE CEORGE, Croc
Sole Agent of the celeb
Butter of the Rev. Father Tra
of Oka and Cheese of Port-du
2062-2064 St Catherine
Bell Tel. Main 2310 h 233 St C

e George, confectioner, 237 Wolfe
blen, blacksmith, 959 St Andre
uel, carpenter, 605 St Catherine
ob, laborer, 464 Laval av
ob, bricklayer, 287 Duluth av
in, tinsmith, 368 Drolet
J. D., clerk, bds 3549 Notre Dame,
St Henry
, carpenter, Hoyer, St Denis ward
uis, joiner, 498 St Andre
s, wid Alfred, 214 St Catherine
s, A., wid H., fruits and veget-
bles, 9 and 10 St Lawrence mkt,
h 170 St Dominique
s, C., wid Fabien, 491 St Hubert
s, E., wid N., 237 Wolfe
s, laborer, 857a Sanguinet
s, painter, 404 Amherst
la, joiner, r 34 St Augustin, St
Henry
e, placterer, 99 St Augustin, St
Henry
A. (rev), S. J., St Mary's College,
St Bleury
rank, mason, 1730 St Hubert
s, H., 105 Union av
d Andrew, blacksmith, 121 Quesnel
ward Henry, stenographer, 729 St
Antoine, Westmount
Louis D., milkman, 13 Desrivieres
N EBEN, bookseller, stationer and
rint seller, 33 Beaver Hall hill, h
5 Mance
B., 75 Mance
N J. B., & CO. (J. B. Picken, G.
Payne), exchange brokers, 124 St
James
n B., of J. B. Picken & Co., 79
Mance
s. J. W., wid H. B., 75 Mance
g Arsene, butcher, 114 St Augus-
in, St Henry
arles, ins clerk, 327 Grand Trunk
n, foreman, 325 Grand Trunk
n, ins clerk, 325 Grand Trunk
, plumber, 2145 St James, St Henry
s Eliza, milliner and dressmaker,
33 St James, St Henry
Alex., carter, 249 St Charles Bor-
omee
Chas. T., clerk, 44 Mackay
mes H., copperplate printer, 6 Sus-
ex
os., electrician, 91 Mitcheson
W., clerk, 6 Sussex
an L., rags, paper stock, etc., 151
Common, h 70 St Norbert
Ed. T., 56 Plymouth Grove
Alexandre, leather cutter, 147 Pap-
neau av
toine, agent, 30 Iberville
phis, shoemaker, 521 Amherst
E J. A., chemist and druggist, 717
t Catherine, h 719 do
E J. N., M.D., physician and sur-
eon, 1401 St Catherine, Bell tel.
East 1151
eph, quarryman, 11 St Michel, St
Denis ward
eph, of Picotte & Picotte, 234 Chat
auguay
eph (rev), vicar St Enfant Jesus
. C. church, 1257 St Dominique,
Ville St Louis
Nap., of Picotte & Picotte, 232
Chateauguay
s. L., wid S., 11 Charlotte
s. Pierre, millinery, 2159 Notre
Dame
W., wid Ulderic, 14 Iberville
otte & Picotte, grocers, 726a Char-
evoix
rre, stone contractor, 89 St Denis
saint, 717 Charlevoix
eric, laborer, 30 Moreau
n., tradesman, 383 Gain

G. ARMSTRONG & Co.
FUNERAL DIRECTORS
and PRACTICAL EMBALMERS
74 Victoria Square.
Personal Attendance.
Established 1851. Branch at Lachine.

Picotte Z. (rev), Eglise St Pierre, cor Dorchester and Visitation
" Zephirin, of Picotte & Picotte, 234 Chateauguay
Pidmore George, carpet layer, 57 Papineau sq
Pierard Gedeon, moulder, 662 Mullins
" Jules, moulder, 205 Seigneurs
Pierce Chas., supt Sun Life Assr. Co., 75 Hallowell, Westmount
" E., of Pierce & Bros., 223 Sherbrooke
" Frank, conductor M.S.R., r 213 Centre
" John, bookkeeper, 206 Chatham
" M. S., clerk C.P.R., 61 Argyle av
" Mrs. E., wid Allan, 1050 St James
" Mrs. Thos. F., 61 Argyle av
Piers A., manager steamship dept C.P.R., 4019 Dorchester, Westmount
Pierson H., clerk, 159 Atwater av, St Cunegonde
" John, storeman, 96 Marin av, St Henry
" Nap., shoemaker, 19 St Timothee
Piette Geo., laborer, 141 Maisonneuve
" Louis, asst supt La Canadienne Life Ins Co., 1454 St Lawrence, Ville St Louis
Piffin Edward, driver, 82 Emily
Pigeon —, milkman, Notre Dame, Beaurivage, Longue Pointe
" A., machinist, 43 Windsor
PIGEON A. P., editor and prop Le Canard, 1758 St Catherine, h do
" Adelard, tailor, 28a Chabolliez, bds 2330 Notre Dame
" Albert, painter, 66a Brehoeuf
" Adolphe, moulder, 89a Parthenais
" Alderic, com traveller, 1082 Sanguinet, Ville St Louis
" Alex., grocer and carpenter, 93 Versailles
" Alphonse, ins agent, 83 Cherrier
" Antoine, fireman, fire station No. 15, 398 Hibernia, h 193 Knox
" Arthur, of Pigeon Freres, 186½ Church av, Ville St Paul
" Basile, quarryman, r 11 St Michel, St Denis ward
" Charles, stonecutter, 206 Carriere
" Charles, carter, 662 Fullum
" Charles, blacksmith, 222½ Seigneurs
" Delphis, laborer, 29 Pie IX av, Maisonneuve
" Edouard, mason, 408 Clarke, Ville St Louis
" Emery, joiner, Adeline, Villeray
" Eugene, blacksmith, 152½ Railway track
" Evariste, master carter, 223 St Elizabeth
" F. X., stonecutter, Letamps, Villeray
" Felix, stonecutter, 6 Dupre, St Denis ward
" Francis, quarryman, 185 Carriere
" Fred., shoemaker, 376 St Hippolyte
" Freres, butchers, 188 Church av, Ville St Paul
" Frs. K., saddler, 1943 St Catherine, h DeMontigny
" Isale, com traveller, 77 Chausse
" J., 222a Desery

Pigeon Jean, clerk C.P.R., 1038 St Denis
" Jean, clerk, r 53 St Elizabeth
" Jos., laborer, 354 St Christophe
" Jos., laborer, 1238 Av de l'Hotel de Ville, Ville St Louis
" Jos., laborer, 1242 St Dominique, Ville St Louis
" Jos., laborer, 654 Papineau av
" Laurent, butcher, 272 Parc Logan West
" Louis, 392 Cadieux
" Louis, stonecutter, 300 Clarke, Ville St Louis
" Louis, carter, 137 LaSalle av, Maisonneuve
" Louis, baker, 182 Ann
" Louis, of Bois & Pigeon, 141 LaSalle av, Maisonneuve
" Louis, carter, 2594 Logan
" Maxime, grocer, 248 St Catherine, h 14 Provost
" Miss Justine, dressmaker, r 88 Plessis
" Max., mason, 113 Desery
" Mrs. E., wid A., 407 Panet
" Mrs. S., wid Henry, 434 Av de l'Hotel de Ville
" Nazaire contractor, 3 Villeneuve, Ville St Louis
" Oller, dry goods merchant, Labelle, Villeray
" P., laborer, 225 Desery
" Pierre, joiner, 83 Rouville
" Romuald, engineer, 79 Rouville
" Romuald, machinist, 74 Prefontaine
" Romuald, jun., C.P.R., 79 Rouville
" Theo., shoemaker, 228 Plessis
" Theo., sen., grocer, 200 Dufresne
" Theodule, jun., grocer, 196 Dufresne
" Theophile, shoemaker, 98 Casgrain, Ville St Louis
" Victor, machinist, 54 Desery
" Wilfrid, of Pigeon Freres, 1862 Church av, Ville St Paul

Pigoneau Mrs. H., wid L., 45 Pontiac
Pigott John J., plasterer, 101 St Antoine
Pike Richard, turner, 37 Rosel
" T., night weighman live stock office G.T.R., 118 St Etienne, h 132 Forfar
" Thomas, blacksmith, 156 Congregation
Pila M. G., silver plater, 89 Vitre
Pilborough Henry, clerk, 118 Park av
Pilcher John W., agent Canadian General Electric Co., 750 St Urbain

Pilet Armand, clerk, 1218 St Andre
Pilette D., butcher, 418 Parc Logan West
" U., ins agent, 418 Parc Logan West
" Jos., motorman, 418 Parc Logan West
" Jos., barber, bds 85 Av de l'Hotel de Ville

Pilissima Jos., laborer, 17 Perrault lane

PILKINGTON BROTHERS, LTD.,
Manufacturers of
BRITISH POLISHED PLATE
and WINDOW GLASS,
and Plain and Bevelled Mirrors,
WORKS: St Helens, England;
DEPOT: Busb Lane, Montreal

Pilkington Robert, boilermaker, 48 Sebastopol
Pillar Lindsay, lumber and commission merchant, 4550 St Catherine, Westmount
Pilling Joseph, milk dealer, 31 Coursol
Pillow John A., of Pillow & Hersey Mnfg. Co., 818 Sherbrooke

PILLOW & HERSEY MNFG. C
J. A. Pillow, pres and m
tor; W. W. Near, secy
turers of cut nails, la
and shoe nails, railway
ed spikes, horse shoes
and manufacturers of
nuts, offices 518 and 520
Trade bldg, 42 St Sacrame
94 to 109 Mill, St Conde
Patrick, Tel Main 22

Pilon —, 392 Champlain
" A., jun., of J. B. Pilon &
Notre Dame
" Adolphe, grocer, 57 Lapraire
" Adelard, shoemaker, 181 W
" Alderic, joiner, 5 Robin
" Alderic, driver, 2253 Notre
Cunegonde
" Alderic, carter, 38 Mountain
" Alexis, mason, r 161 Le
Henry
" Alf., laborer, 86 Atwater av
" Alfred, painter, 84 De Gaspe
Louis
" Alfred, clerk, 22 St Charles
" Alphonse, restaurant, 2
Dame
" Andre, laborer, 12 Bourget
" Anthime, advocate, 511 Sher
" B., laborer, 3146 Notre Dame
negonde
" Benoit, laborer, 1636 St Hebe
" Damase, horse shoer, 407 S
lyte, h 351 Laval av
" Damase, blacksmith, 351 Laval
" Damase, clerk, 757 Albert S
gonde
" & Desrochers, carriagemake
Notre Dame
" E., com traveller, 505 Amherst
" Edouard, laborer, 521 Centre
" Elie, of Pilon & Desroches,
Catherine
" Elzear, coachman, 465a Lava
" Emery, laborer, 319 Delisle, S
gonde
" Etienne, sen., shoemaker, 76
Lima, St Henry
" Etienne, shoemaker, 77 St E
Henry
" F. X., shoemaker, 259 William
" Felix, shoemaker, 217 Shaw
" Felix, laborer, 38 Plessis
" Francois, butcher, 245 Dufer
247 do
" Godefroy, grocer, 1650 Ontario
do
" Henri, butcher, 341 Delisle, S
gonde
PILON HENRI J., chemist and
983 St Lawrence, h 990 do
" Isidore, butcher and cigars
foine
" Israel, laborer, 397 Cadieux

PILON J. B., & FILS
(J. B. Pilon, V. A. Pilon),
Established in 1872
Undertakers and Embalmers,
Double Carriages a Spe
2517 Notre Dame. Mer. Tel.
Branch: 246 Centre. Mer. T

Pilon J. B., of J. B. Pilon & F
Notre Dame
" J. B., blacksmith, 668 Beau
" J. V., ins agent, 845 St Cat
" Jean, pressman, 11 Chateau
" Jos. S., stenographer and t
room 9, 1586½ Notre Dame,

PILLOW & HERSEY MNFG. Co. J. A. Pillow, pres and manager; W. W. Near, secy, manufacturers of cut nails, tacks and shoe nails, railway and ed spikes, horse shoes and and manufacturers of bolt nuts, offices 518 and 520 Trade bldg, 42 St Sacrament 94 to 109 Mill, 81 Conde and Patrick, Tel Main 221

Pilon —, 392 Champlain
" A., jun., of J. B. Pilon & Fils Notre Dame
" Adolphe, grocer, 57 Lapraire
" Adelard, shoemaker, 181 Wil
" Alderic, joiner, 5 Robin
" Alderic, driver, 2253 Notre Cunegonde
" Alderic, carter, 38 Mountain
" Alexis, mason, r 161 Henry
" Alf., laborer, 86 Atwater av, S
" Alfred, painter, 84 De Gaspe, Louis
" Alfred, clerk, 22 St Charles
" Alphonse, restaurant, Dame
" Andre, laborer, 42 Bourget, S
" Anthime, advocate, 511 She
" B., laborer, 3116 Notre Dame negonde
" Benoit, laborer, 1695 St Hubert
" Damase, horse shoer, 197 St lyte, h 351 Laval av
" Damase, blacksmith, 351 Laval
" Damase, clerk, 757 Albert, S gonde
" & Desrochers, carriagemake Notre Dame
" E., com traveller, 505 Amherst
" Edouard, laborer, 521 Centre
" Elie, of Pilon & Desroches, Catherine
" Elzear, coachman, 445a Laval
" Emery, laborer, 319 Delisle, S gonde
" Etienne, sen., shoemaker, 3 Lima, St Henry
" Etienne, shoemaker, 77 St Henry
" E. X., shoemaker, 259 William
" Felix, shoemaker, 217 Shaw
" Felix, laborer, 28 Plessis
" Francois, butcher, 245 Dufresne, 247 do
" Godefroy, grocer, 1659 Ontario do
" Henri, butcher, 311 Delisle, S gonde
PILON HENRI J., chemist and 983 St Lawrence, h 990 do
" Isidore, butcher and cigars toine
" Israel, laborer, 397 Cadieux

PILON J. B., & FILS
(J. B. Pilon, V. A. Pilon),
Established in 1872
Undertakers and Embalmers
Double Carriages a Spe
2517 Notre Dame. Mer. Tel.
Branch: 246 Centre. Mer. T

Pilon J. B., of J. B. Pilon & Notre Dame
" J. B., blacksmith, 668 Beau
" J. V., ins agent, 845 St Cat
" Jean, pressman, 11 Chateau
" Jos. S., stenographer and t room 9, 15862 Notre Dame,

Jos., saddler, 102 Shearer, h 201 Centre
Jos., carter, 748 Drolet
Jos., clerk, r 126 Chateauguay
Joseph, laborer, 85 Wolfe
Joseph, fireman, 311 Wolfe
Joseph, artist, 378 Richmond
Joseph, 449 Champlain
Joseph, stenographer, 99 Roy
Leandre, stonemason, 208 Barre
Louis, carpenter, 298 Manufacturers
Maurice, machinist, 421a St Lawrence
Miss A., dressmaker, 1144 Ontario, h 56 Amherst
Miss Adele, dressmaker, 209 Wolfe
Miss Alexina, of Misses D. & A. Pilon, 3253 Notre Dame, St Cunegonde
Miss Doria, of Misses D. & A. Pilon, 3253 Notre Dame, St Cunegonde
Misses D. & A., dressmakers and milliners, 3255 Notre Dame, St Cunegonde
Mrs. A., wid A., grocer, 57 Lapraire
Mrs. Marceline, wid Felix, bdg hse, 245 Notre Dame
Mrs. S., wid P., fruit store, 81 Atwater av, St Henry
Napoleon, painter, bds 84 De Gaspe, Ville St Louis
Napoleon, electrician, 21 Rolland
Octave, laborer, 74 Shearer
Onesime, clerk, 71 Shearer
Patrick, boilermaker, 771 Albert, St Cunegonde
Pierre A., carriage painter, 46 De Gaspe, Ville St Louis
R., blacksmith, 216 Lagauchetiere, h 96 do
S. A., of J. B. Pilon & Fils, 2515 Notre Dame
Valence, painter, r 214 Champlain
W., clerk, 49a Champlain
W. & Co., boots and shoes, 1369 Notre Dame
X., pressman, 671 St Lawrence
Xavier, laborer, r 54 Rose de Lima, St Henry
Xavier, laborer, 153 St Martin
Zotique, of Z. Pilon & Co., 1371 Notre Dame
Mederic, laborer, 61 Darling
Mrs. D., wid Francois, 67 Darling
Charles, joiner, 189a Desery
Damase, policeman, 47 Frontenac
Eschariste, laborer, 189 St Catherine
Hector, engineer, 189a Desery
Mrs. D., wid Michel, 23 Provost
Alfred, bookkeeper, 336 Delisle, St Cunegonde
Elzear, laborer, r 31 Jardin
Albert, barber, 1289 DeMontigny, h 1291 do
N., blacksmith, 60 Poupart
Maxime, upholsterer, 308 Island
Mrs., wid Eloi, sick nurse, 1457 Ontario
Thomas, druggist, 737 Av de l'Hotel de Ville
Rev William, clerk C.T.R., 57 Park av, St Henry
Mrs. M., wid T., 190 Ryde
John, of John Pinder & Co., 388 Wood av, Westmount
John, & Co. (John Pinder), importers and merchants, 301 Board of Trade bldg, 38 St Sacrament
Joseph, bicycle repairer, gun and locksmith, 2108 Notre Dame
Mrs. Sarah, wid Jos., dressmaker, 37 St Urbain
Pilon, Dalgneault & Cie., horseshoers, 447 Notre Dame
Pilon, Mrs. Marcel, of Pineau Dalgneault & Cie., h 60 Poupart
Pilon, Victor, clerk, 278 Clarke, Ville St Louis

CALEDONIAN FIRE INSURANCE CO. OF EDINBURGH.

Pinault F. X., shoemaker, r 345d Cadieux
PINEAULT GEO., jun., job printer, all kinds of commercial printing a specialty, work promptly executed and guaranteed, 1261 St Catherine, h 1263 do, Merelits, tel 1569
" George, sen., 1263 St Catherine
" Jos., shoemaker, 281 Rivard
" N., cook, 957 Av de l'Hotel de Ville
Pinel H., general store, 265 St Lawrence, h 572 St Denis
" Joseph, laborer, r 145 Dufresne
" Joseph, laborer, 351 Chambord
" Stanislas, joiner, 237 Dufresne
Pinet Alex., civil engineer, 70 Laval av
" Edgar, machinist, 550 Fullum
" George, bursar Montreal Jail, 82 Gath
Pingel J. C., watch and clock maker, 758 Craig, h 48 Argyle av
" John, inspector, 29 Walker av, St Henry
PINKERTON ROBERT, agent, res 555 Mt Pleasant av, Westmount, Bell tel Westmount 237
Pinkney Wm., clerk G.T.R., 57 Park av, St Henry
Pinks Charles, jobber, bds 75 St Alexander
Pinoteau Andre, 972 St Andre
" Auguste chief gardener road dept, City hall, h Logan Park, 219 Rachel
" F. Alfred, florist, 328 Mentana
Pins Francis, carpenter and joiner, 695 St Urbain, Ville St Louis
" Honore, laborer, 106 Delisle
Pinsler Paul, upholsterer, 669 Dorchester
Pinsonnault Alexandre, tailor, 90 St James, h 833 St Hippolyte
" Alfred, inland revenue, 207 Pine av
" Adolphe R., civil engineer, 203 Mance
" Deville, laborer, 63 St Augustin, St Henry
" George, tinsmith, 458 St Timothee
" J., joiner, 906 Berri
" Mrs., wid E., 62 St Charles
" Ovila, moulder, r 32 Lagauchetiere
Pinsonneau Adelard, laborer, 616 Centre
" Pierre, jointer, 100 Rose de Lima, St Henry
Pinsonneault Aime, laborer, 145 Beaudoin, St Henry
" Casimir, laborer, 510 St Dominique
" D., cigars and confectionery, 2286 Notre Dame
" J., & Cie., grocers, 1472 St James, St Cunegonde
" Jacques, tinsmith, 142 Montcalm
" Jeremie, oiner, 710 St Andre
" Joseph, of J. Pinsonneault & Cie, 1470 St James, St Cunegonde
" Miss R., 9 Prince George av
" Mrs. C., seamstress, 510 St Dominique
" Mrs. F., wid Moise, bdg hse, 1428 Notre Dame
" Paul, restaurant, 32 Lagauchetiere
" Wilfrid, roller, 241 Quesnel
Pintoch Patent Lighting Co., T. R. Sexton, mgr, 67 Lusignan
Pion Alfred, & Son, mason contractors, 749 Papineau av, Delorimier municipality

Pion Alf., of Alf. Pion & Son, 749 Papineau av, Delorimier municipality
" J., 7 Chateauguay
" Louis, conductor, r 18 Jardin
" Magloire, laborer, r 31 St Ambroise, St Henry
" Magloire, laborer, 44 St David lane
" Miss Lea, dressmaker, 932 DeMontigny
Pioneer Atlantic Cable Co. (The), F. H. Waycott, mgr, 52 St Francois Xavier
Pipe Mrs. Sarah, wid Wm., 58 Victoria
Piperno Pasquale, laborer, 29 St Agathe
Piquet Joseph, carter, 249 Iberville
Piquette A., cutter, 210 Sanguinet
" Alphonse, joiner, 431 Montcalm
" Arthur, conductor, 596 Fullum
" Edouard, laborer, bds 215 Wolfe
" Elie, grocer, 305 St Charles, h 277 do
" Hector, contractor, 209 Plessis
" J. Bte., patternmaker, 217 Frontenac
" Jas., blacksmith, 650 Drolet
" Jos., laborer, 5 Parthenais sq
" Jos. Alph., tailor, 210 Sanguinet
" Mrs. P., wid Mederic, 432 St Timothee
" Regis, blacksmith, 188 Dufresne
" Samuel, shoemaker, 74 Fullum
" Zenon, laborer, 153½ Wolfe
Pissardio Antonio, laborer, 75 St Maurice
Pitaud Telesphore, confectioner, 75 Poupart
Pitchevitch Mrs. A., r 221 Cadieux
Pitman Jos., plumber, 515 St Urbain
" Thos. H., brassfinisher, 88 Mansfield
Pitou F. F., com traveller, 517 St Paul, h 2086 St James, St Henry
Pitre Jos., engineer, 46 Dufresne
" Olivier, engineer, 895 Cadieux
" Telesphore, carpenter, 735 Charlevoix
Pitret Francis, hay dealer, Church av, Verdun
Pitrolli D., laborer, r 327 St Timothee
Pitt Arch., conductor, 1033 Ontario
" C. H., grocer, 327 Maisonneuve, h 329 do
" Francis H., bookkeeper, 127 Bayle
" Hector, joiner, 335 Maisonneuve
" J. Oswald, bookkeeper, 1033 Ontario
" Joseph Ubalde, bailiff water rates and revenue dept, City hall, h 1033 Ontario
" James, laborer, 32 Sebastopol
" John, engine fitter G.T.R., 22 Rushbrook
" Nicholas, clerk, 79a City Councillors
" Sydney, clerk, 454 Guy
" Wm., machinist, 383 Magdalen
Pittington Alfred, bank clerk, 73 Crescent
Pittis Harold, student, 966 St Urbain
" James, blacksmith, 889 St Catherine
Pitts Ben., machinist, 19 St Etienne
" James A., wholesale jeweller, 185 St James, h 4260 Dorchester, Westmount
" Mrs. M., wid John, 112 Forfar
" Robert, machinist, 75 Conway
" William, laborer, 101 Forfar
Pitty John, laborer, 21 Richmond sq
PIUZE NAZAIRE, pianos and sewing machines, general agent for the Standard and New Williams Sewing Machine Cos. for the Province of Quebec, 1427 St Catherine, h 1425 do. Bell tel East 836
PLACE d'ARMES CIGAR STORE, J. Levi, mgr, 1702 Notre Dame
Plaisance Alphonse, machinist, 33 St Vincent
" Nap., laborer, 15 Fortification lane
Plamond A., carpenter, 250 Maisonneuve
Plamondon A. G., musician, 507 Dorchester
Plamondon Armand, foreman, 22 Maisonneuve
" Frank, engraver, 126 Montcalm
" George, 116 Maisonneuve
" Henri A., cashier City & District Savings Bank, Eastern branch, St Timothee
" Hermon, foreman, 22 Maisonneuve
" Ignace, foreman, 126 Montcalm
" Jos., joiner, 65a Seaton
" Jos., joiner, 39 Seaton
" Jos., laborer, 35 Bonsecours
" Joseph, 409 Champlain
" Jos. Henri, silversmith, 1 Laurier, St Henry
" Louis, clerk, 340 Av de l'Hotel de Ville
" Lucien, collector, 11 Gosford
" Miss, dressmaker, 68 Dumont
" Miss Victoria, 110 Mentana
" Mrs. Adele, wid W., 58 St Alph...
" Mrs. E., wid E., 577 Mita...
" Mrs. Julie, wid Louis, 79 Av de l'Hotel de Ville
" Mrs. M., wid H., 311 Elvard
" Mrs. M. J., wid Jos., 32 P...
" Nap., agent, 268 St Hubert
" Phillias, tinsmith, bds 231 St ...rence
" **T., notary and clerk** Board of ... **office, City hall,** 1539 Notre ... **h 11 Gosford**
" Virgile, 11 Gosford
Plante Adelard, joiner, 2 St Germain
" Adelard, shoemaker, 119 St E... av, St Henry
" Adolphe, sen., contractor and ... 16 Lariviere lane
" Adolphe, jun., butcher, 14 La... lane
" Albert, painter, 411 Laval av
" Alfred E., bookkeeper Montreal ... & Mortgage Co., 103 Stanley
" Arthur, LL.B., of Cornellier, ... & Chalifoux, Valleyfield, Qu...
" Antoine, carter, 70 St Ambroise, ... Henry
" Aug., laborer, 346 Panet
" Charles, shoemaker, 431 Maiso...
" Cleophas, painter, 130 Vitre
PLANTE D. (REV), S. J., secy... maculate Conception colle... chel, Delorimier municipality
" Desire, bookkeeper, 355 Drolet
" E. P., electrician, 1444 Notre ...
" Edouard, baker, 480 Wolfe
" Edwin, manufacturers' agent ... agent Dominion Sanitary ... Co. of St Johns, room 70, ... Temple bldg, 185 St James ... Kinkora av
" Elie, merchant, bds 47 Sangu...
" Elzear, laborer, 13 Perrault ...
" Eustache, laborer, r 209 Riv...
" Felix, shirt ironer, 277 Rich... Cunegonde
" Francis, laborer, 212 Lafon...
" George, foreman, 616 Mullin...
" Gilbert, laborer, 161 St Eliza... St Henry
PLANTE H. E., agent for E. L... Sons, London, Ont., 169 ... cor Nazareth, h 11 Mack...
" Hector, blacksmith, 826 A... Henry
" Hector, grocer, 342 Wolfe
" Hilarion, municipal employ... Hubert
" J. Bte., P.O. clerk, 391 Bea...
" J. Bte., laborer, 275 Mathi...
" J. Bte., laborer, 23 St Alph...
" J. D., shoemaker, 1055 Av ... de Ville
" Jacques, storeman, 1493 No...

ondon Armand, foreman, 22 M
neuve
Frank, engraver, 126 Montcalm
George, 116 Maisonneuve
Henri A., cashier City & I
Savings Bank, Eastern Bran
St Timothee
Hermon, foreman, 22 Maisonn
ignace, foreman, 126 Montcalm
Jos., joiner, 65a Seaton
Jos., joiner, 30 Seaton
Jos., laborer, 35 Rousecours
Joseph, 409 Champlain
Jos. Henri, silversmith, 1 La
St Henry
Louis, clerk, 340 Av de l'H
Ville
Lucien, collector, 11 Gosford
Miss, dressmaker, 68 Dumont
Miss Victoria, 110 Mentana
Mrs. Adele, wid W., 58 St A
Mrs. E., wid E., 577 Mait
Mrs. Julie, wid Louis, 79
l'Hotel de Ville
" Mrs. M., wid H., 311 Rivard
" Mrs. M. J., wid Jos., 32
" Nap., agent, 208 St Hubert
" Phillas, tinsmith, bds 2374 St
rence
" T., notary and clerk Board of
office, City hall, 1539 Notre
h 11 Gosford
" Virgile, 11 Gosford

Plante Adelard, joiner, 2 St Germ
" Adelard, shoemaker, 119 St
av, St Henry
" Adolphe, sen., contractor and
16 Lariviere lane
" Adolphe, jun., butcher, 14
lane
" Albert, painter, 441 Laval av
" Alfred E., bookkeeper Montre
& Mortgage Co., 103 Stanley
" Arthur, LL.B., of Cornellier,
& Chalifoux, Valleyfield, Q
" Antoine, carter, 70 St Ambr
Henry
" Aug., laborer, 346 Panet
" Charles, shoemaker, 131 Mai
" Cleophas, painter, 130 Vitre

PLANTE D. (REV), S. J., secy-t
maculate Conception coll
chel, Delorimier municipal
" Desire, bookkeeper, 255 Dro
" E. P., electrician, 1144 Notre
" Edouard, baker, 480 Wolfe
" Edwin, manufacturers' ag
agent Dominion Sanitary
Co. of St Johns, room 30,
Temple bldg, 185 St Jam
Kinkora av
" Elie, merchant, bds 47 Sang
" Elzear, laborer, 13 Perrault
" Eustache, laborer, r 200 Riv
" Felix, shirt froner, 275 Rich
Cunegonde
" Francis, laborer, 212 Lafon
" George, foreman, 616 Mull
" Gilbert, laborer, 161 St Eli
St Henry

PLANTE H. E., agent for E. L
Sons, London, Ont., 169
cor Nazareth, h 14 Mac
" Hector, blacksmith, 826
Henry
" Hector, grocer, 342 Wolfe
" Hilarion, municipal employ
Hubert
" J. Bte., P.O. clerk, 391 Re
" J. Bte., laborer, 275 Mathi
" J. Bte., laborer, 23 St Alp
" J. D., shoemaker, 1055 Av
de Ville
" Jacques, storeman, 1493 N

e Jean, laborer, r 159 Panet
John, laborer, 28 Wolfe
Jos., shoemaker, 524 Centre
Jos., shoemaker, 132 Papineau av
Jos., foreman, 91 Papineau av
Joseph, shoemaker, 267 Richelieu, St Cunegonde
Joseph, carter, r 315 Dufferin
Jos. Alph., health officer, 519d Laval av
Leon, grocer, 261 Frontenac
Louis, shoemaker, 85 Montcalm
Miss Eloise, dressmaker, 607 Wolfe
Miss Caroline, dressmaker, 265 Frontenac
Miss Rosanna, dressmaker, 257 Plessis
Mrs., wid Dieudonne, bdg hse, 50 Poupart
Mrs. E., wid Dr. P. E., 103 Stanley
Mrs. Louisa, wid Alexis, charwoman, 376 Amherst
Mrs. M., wid Alphonse, 62 Parc Logan West
Mrs. M., wid C., 300 Visitation
Nap., of Langlois, Plante & Co., 50 St James
Nap., baker, 168 Rivard
Nap., joiner, 36a St Charles Borromee
Nap., baker, 806 Albert, St Henry
Nazaire, electrician, 430 Montcalm
P., clerk, 1449 Ontario
Pacifique, shoemaker, 1295 Berri
Pierre, constable, cigars and candles, 95 St Andre
Pierre, shoemaker, 834 Albert, St Henry
Pierre Edouard, clerk, 417 St Andre
Prospere, joiner, r 8 Panet
R., laborer, r 24 Fullum lane
Salime, joiner, 387 Delisle, St Henry
Samuel, shoemaker, 266a Montcalm
T., grocer, 503 Beaudry
Theophile, cabinetmaker, 719 Sydenham
Ulric, laborer, 55 Leroux
William, cigarmaker, 24 St Hubert lane
Wenceslas, baker, 1836 St Hubert
James, clerk, 10 Plateau
John, com traveller, 7 Bruchesi
Robert, plasterer, 603a Sanguinet
William, mason, 68 Seminary
Alex., machinist, 344 Mentana
Jas. James, carpenter, 2 Paris
Albert, moulder, 187 Railway Track
Albert, pressman, 209 Panet
Alf., tailor, 10 St Dominique
Alfred, printer, 1156 St James
B., blacksmith, 139 Papineau av
Dominateur, machinist, 143 Papineau av
Henri, laborer, 185 Centre
Leger, laborer, 73 Canning
Emmanuel, laborer, 25½ Conde
Ovila, laborer, 7 r 199 St Dominique
Placide, joiner, 296 Champlain
Thos., storeman, 152a Papineau av
Prosper, laborer, 48 Poupart
Treffle, laborer, 1738 St Hubert
Wm Alfred, joiner, 500 Mount Royal av
Joseph, 695 Drolet
1618 SCHOOL, rev brother Philadelphus, director, 380 Maisonneuve
Wm., painter, 223 Rivard
Robert G., representing Royal Oil Co., 431 Sanguinet
Wm. J., electric inspector, 350 Sherbrooke
SBOLL ARTHUR H., chartered accountant, auditor and commissioner for Quebec and Ontario, office 14 Hamilton chambers, 17 St John, h 33 Concord
de Alderic, joiner, 508 Clarke, Ville St Louis
Alfred, joiner, 431 Laval av

Plouffe Arthur, machinist, 256 Iberville
" Camille, butcher, 113 Logan, h 142 Poupart
" Chas., clerk, 398 Rivard
" Donat, laborer, 116 Logan
" Ernest H., jeweller, 22a Montcalm
" F. X., M.D., 408 Av de l'Hotel de Ville
" Felix, 301 St Denis
" Francois, carpenter, 644b Drolet
" Francois, shoemaker, 536 Wolfe

PLOUFFE FRS. X., M.D., physician and surgeon, 408 Av de l'Hotel de Ville, Bell tel 6622
" G. (rev), 267 Centre
" Hector, upholsterer, 812 St Hippolyte, Ville St Louis
" Hormisdas, grocer, 109 Logan, h 143 Poupart
" L., carter, 244 Sanguinet
" John, bookkeeper, 96 Chausse
" Jos., laborer, 1 St Lawrence market, h 1418 St Lawrence, Ville St Louis
" Jos., laborer, 402b Plessis
" Jos., laborer, r 383 Panet
" Jos., butcher, 1236 St Antoine, St Henry
" Jos., jun., butcher, 2207 St James, St Henry
" Jos., boots and shoes, 1461 St Lawrence, h 1459 do, Ville St Louis
" Jos., laborer, 29 Casgrain, Ville St Louis
" Joseph, plumber, 888 Huntly
" Joseph, laborer, 585 St Hippolyte
" Joseph, laborer, 449 St Elizabeth av, St Henry
" M., laborer, 130 Desery
" Martin, navigator, 151 St George
" Michael, clerk, 726 Lafontaine
" Mrs., wid Alexis, 3892 Notre Dame, St Henry
" Mrs. A., wid Antoine, 107 Logan
" Mrs. Therese, wid A., bdg hse, 631½ St Lawrence
" Mrs. Delima, wid V., 147 Poupart
" Nap., blacksmith, 471 Amherst
" Noel, foreman, 199 Quesnel, St Cunegonde
" Phillas, laborer, De Lepee, Outremont
" Venance, barber, 28 Villeneuve, Ville St Louis
" Wilfrid, laborer, r 57 St Ambroise, St Henry
" William, r 164½ Montcalm
" William, barber, 443 St Hippolyte

Plourde Absolom, plasterer, 328 Rivard
" Donat, laborer, 228 St Christophe

PLOURDE GEO. H., advocate, room 10, 16 St James, h 313 Richmond
" Henri, laborer, 352 Frontenac
" J. A., grocer, 784a Sanguinet

PLOURDE D'BALDE, B.C.L., advocate, 1618 Notre Dame, h 313 Richmond

Ploussard Leon, laborer, N. D. Des Neiges Ouest
Plow Anthony, foreman, 14 Marlborough

PLOW BENJAMIN, of Plow & Sully, 18 Annie, St Henry

PLOW GEORGE S., woollens, agent for Richelieu Woollen Mills, Que., and Cornwall Mfg. Co., 301 St James, cor Victoria sq, h 366 Metcalfe av, Westmount

PLOW & SULLY, General Bookbinders & Account Book Makers, Pocket Book and Sample Card Mfrs. Have facilities for Ruling & Binding extra large Bank, Insurance and Railway forms and Books. Bell Tel. Main 406. 448 St James Street

Plow James, carpenter, Montreal West
" William, bookbinder, 499 Seigneurs
Plumb Chas., laborer, 283 Manufacturers
" Geo., ... tel employee, 58 Eleanor
" James, laborer, 58 Manufacturers
Plumm James, laborer, 270 Manufacturers
" W., driver, 30 Richardson
Plumpelg Max., tailor, 201 Murray
Plunkett Mrs. J., wid Jas., 17 Cathcart
Pocock Thos., laborer, 83 Delisle
Pochadsky M., tailor, 365 Cadieux
Poe David A., business mgr Linotype Co.'s factory, 285 Peel
Pocklington James, clerk, 147 Maisonneuve av, Ville St Paul
Podesta Wm., printer, bds 29 Beaver Hall Hill
Podwal Max., furrier, 396 St Dominique
POINDRON A., agent French manufactures, hardware, inks, etc., 180 St James, h 496 Lansdowne av, Westmount
Poineault Mrs. Elise, wid Ant., 340 Richelieu, St Cunegonde
POINT ST CHARLES CONGREGATIONAL CHURCH, rev D. S. Hamilton, pastor, 185 Congregation
POINT ST CHARLES AMATEUR ATHLETIC ASSN., Walter Bullock, caretaker, 576 Wellington
" St Charles Coffee and Lunch room, J. Mudgley, prop, 2834 Wellington
POINT ST CHARLES CONGREGATIONAL CHURCH SUNDAY SCHOOL, C. Cushing, supt, 183 Congregation
POINT ST CHARLES INSTITUTE for the promotion of spiritual, mental and physical culture, headquarters in the Congregational house, C. Cushing, pres, 576 Wellington
" St Charles Post Office, J. Skelth, postmaster, 69 Richmond, h 67 do
POIRE LOUIS, restaurant, 1456 St Catherine, and 183 Montcalm, h 1454 St Catherine
Poirier —, motorman, bds 39 Iberville

POIRIER A. E.,
ADVOCATE,
35 St James Street,
Bell Tel. " Main 1374 "
h 401 St Hubert. Bell East " 1318 "
P. O. Box No. 925

Poirier Adelard, carter, 91 St Charles Borromee
" Adolphe, carter, 5 Larin terrace
" Albert, roller, Church av, Verdun
" Aleric, painter, 519c Laval av
" Alex., laborer, 80 Chateauguay
" Alex., telephone manager, 42 Forgue av
" Alexandre, of Poirier & Dussault, 3297 Notre Dame, St Cunegonde
" Alexis, milkman, 1057 Parthenais, Delorimier municipality
" Alph., grocer, 1086 Cadieux
" Alphonse, carpenter, 365 Amherst
" Amedee, laborer, 10 St Ferdinand, St Henry
" Ant., butcher, 1081 St Antoine, Westmount
" Antoine, dry goods, 3299 Notre Dame, St Cunegonde
" Antoine, weaver, bds 64 Iberville
" Arthur, 573 Delorimier av
" Arthur, carter, bds 108 Shannon
" Arthur, joiner, 77 St Elizabeth av, St Henry
" Arthur, milkman, 288 Mentana
" Arthur, joiner, 244 Richelieu, St Cunegonde
Poirier Arthur, painter, 1066 Ontario
" Arthur, painter, 688a Sanguinet
" Arthur, gardener, Coteau St Pierre
" Auguste, joiner, 1137 Av de l'Hotel de Ville
" Avila, moulder, 251 Plessis
" Barnabe, nail maker, r 815 Albert
Cunegonde
" Benoni, ice cutter, 3545 Notre Dame St Henry
POIRIER, BESSETTE & CIE, (F. X. Poirier, Joseph Bessette), printers and publishers of La Samedi, humorous illustrated weekly paper, 516 Craig
" C., machinist, r 105 Champlain
" Charles, agent, 100 Cusgrain, Ville Louis
" Charles, ins agent, 310 Rivard
" Conrad, barber and tobacconist, St Lawrence, h 1208 Sanguinet Ville St Louis
" Damase M., hardware, 816 St Catherine, h 818 do
" & Dussault, carriagemakers, Notre Dame, St Cunegonde
" E. E., & Co., house and sign painters decorators, etc., 198 St Hubert
" Edgar, of E. E. Poirier & Co., 198 Hubert
" Edouard, joiner, 329 Notre Dame
" Edouard, tailor, r 968 DeMontigny
" Edouard, laborer, r 77 St Mark St Henry
" Elie, machinist, 29 Shaw
" Elzear, butcher, 130 Atwater av Henry
" Elzear, laborer, bds 108 Shannon
" Emile, joiner, 315 Delisle, St Cunegonde
" F., contractor and joiner, 102 St Dominique
" Ferdinand, contractor, 34 Beaudry av, h 337 Laval av
" Ferdinand, of Poirier, Bessette & Cie, 11 Av de l'Hotel de Ville
" Ferdinand, laborer, r 312 Richelieu St Cunegonde
" Ferdinand, farmer, Coteau St P
" Francis, saddler, 895 St Dominique
" Francois, laborer, 243 Montcalm
" Francis, laborer, 195 Duvernay Cunegonde
" G. H., farmer, Coteau St Pierre
" George, bookkeeper, 206 St Ferdinand St Henry
" Gonzague, milkman, 141 Duvernay Cunegonde
" Hector, merchant tailor, 1196 Ontario, h 1196 do
POIRIER HENRI, saddler, harness and trunk maker, wholesale and retail, 1638 St Catherine, h 193 Sanguinet
" Henri, policeman, 57 Fullum
POIRIER HORMISDAS, grocer and provisions, 1938 St Catherine, h St Charles Borromee
" Hormisdas, farmer, Coteau St P
" Hyacinthe, merchant, 860 St D
" Isaac, laborer, r 73 Frontenac
" Isale, laborer, r 18 Langevin Henry
" Israel, laborer, 77 Ann
" J. B., shoemaker, 64 Delisle Henry
" J. Bte., tinsmith, 111 Island
" J. Bte., shoemaker, 896 St Hubert Ville St Louis
" J. B. E., agent Dayton Computing Scale Co., 65 St Mark
" J. D., brakeman G.T.R., 187
" J. B. Ferd., clerk, 337 Laval
POIRIER J. R., photographer, 3... Dame, h 244 Richelieu, St gonde
" J. Ulderic, bookkeeper, 1532 O...

Jer James, laborer, 173 Iberville
Jeremie, grocer, 141 Atwater av, St Cunegonde
Jeremie, foreman for Trustees, Montreal West
Jeremie, trader, 350 Delisle, St Cunegonde
Jeremie, laborer, 204 St Charles Borromee
Jos., baker, 333 Montcalm
Jos., 56 Rose de Lima, St Henry
Jos., coal and wood, 1207 St Dominique, Ville St Louis
Jos., brakeman, 49 Versailles
Jos., caretaker, 15 St Lambert
Jos., grocer, 1222 St Dominique, Ville St Louis
Jos., laborer, 291 Gain
Jos., laborer, 245 St Ferdinand, St Henry
Jos., joiner, 195½ Plessis
Jos., laborer, 239 Frontenac
Jos., barkeeper, 101 Vitre
Joseph, collector, 3065 Notre Dame, St Cunegonde
Jos., butcher, 8 Rose de Lima, h 9 do, St Henry
Joseph, laborer, 239 Frontenac
Joseph, laborer, 1303 Herri, Ville St Louis
Joseph, tailor, 435 Centre
Joseph, sexton, 405 St Hippolyte
Joseph M., collector, 244 Richelieu, St Cunegonde
L. E., painter, 198 Providence, h 198 St Hubert
Leandre, milkman, Church av, Verdun
Leon, carpenter, 84 Grand Trunk
Louis, baggageman, 51 Lusignan
Louis, milkman, 815 Albert, St Henry
Louis, storeman, 1208 Sanguinet, Ville St Louis
Louis, laborer, bds 3617 Notre Dame, St Henry
M. J. J., collector and general agent, 3065 Notre Dame, St Cunegonde, h 240 Richelieu, St Cunegonde
Marleire, mason, r 581 Albert
Michel, laborer, 2 Manufacturers
Miss Mathilda, dressmaker, 1066 Ontario
Miss E., dressmaker, 1211 St Lawrence
Miss P., 445 Panet
Mrs. A., wid Jos., 1004 St Andre
Mrs. Angele, wid Augustin, 152 Duvernay, St Cunegonde
Mrs. E., wid Jos., 257 St Catherine
Mrs. M., wid Jos., 2 St Jean Baptiste, St Henry
Mrs. M., wid Joseph, fruits and tobacco, 94 St Dominique
Mrs. M., wid Odilon, 11 Houle
Mrs. T., wid Damase, 55 Rose de Lima, St Henry
Nap., laborer, r 60 St Alphonse
Nap., shoemaker, 107 Chatham
Nap., jun., tailor, 970 DeMontigny, h 966 do
Nap., sen., grocer, 970 DeMontigny, h 966 do
Nepthalie, bookbinder, r 164 Richelieu, St Cunegonde
Octave, engineer, Bellingham road, Outremont
Octave, agent, 582a Rivard
Octave, joiner, 321 Jeanne d'Arc av, Maisonneuve
Octave, blacksmith, 192 Amherst
Olivier, cabinetmaker, 825 St Andre
Oride, watchman, 187 Panet
Orilla, boots and shoes, 1586 St James, h 1584 do, St Cunegonde
Orilla, tailor, 1619 St Lawrence, Ville St Louis
Poirier, Raoul, machinist, bds 393 Grand Trunk
" Regis, laborer, 2183 St James, St Henry
" Rodolphe, clerk, 728 Lafontaine
" Simeon, butcher, 280 Centre, h 1195 St Antoine, St Henry
" Stanislas, joiner, 1872 St Hubert
" T., clerk, 1236 Cadieux, Ville St Louis
" Tancrede, joiner, 335 Montcalm
" Theophile, painter 197 Guy
" Theophile, farmer, Coteau St Pierre
" Toussaint, advocate, dep prothonotary, Court house, h 171 St Philippe, St Henry
" Venance, foreman, 82 Bourget, St Henry
" Wilfred, motorman, 289 St Timothee
" Zephir, carter, 148 St Martin
" William, carter, 349 Richmond
" Xavier, carter, 135 St Elizabeth av, St Henry
" Louis, conductor, r 40 St Charles
Poissant Alexandre, butcher, 1504 St Lawrence, h 1552a do, Ville St Louis
" Borromee, carpenter, 276 Amherst
POISSANT J. C., M.D., physician and surgeon, private hospital for diseases of women and children; consultation hours from 1 to 3 and 6 to 8 p.m., 518 St Andre, cor Ontario, Bell tel East 1240
" Miss M., restaurant, 321 Hibernia
" J., clerk Court house, 1577 Notre Dame, h 84b Visitation
" Miss M., 2 Ryde
" Mrs. S., wid Sol., 14 Bulger av
" Victorien, constable, 586 Droiet
Poisson Fayda, carpenter, 69 Poupart
Poitevin Ant., P.O. clerk, 216 St Dominique
" Avila B., asst accountant Montreal water works, City hall, 474 Laval av
" Ad., clerk, 359 Rivard
" Alex., miller, 3223 Notre Dame, St Cunegonde
" Alme, 64 Notre Dame, Turcot village
" Eug., clerk, 1217 St Antoine, Westmount
" Eugene, com traveller, 454 St Hubert
" Gilbert, engineer, 215 Ropery
" Gilbert, butcher, 171 Dorchester
" Hyacinthe, cooper, 232 Atwater av, St Henry
" Joseph, laborer, 64 Dumont av
" Miss Marie, dressmaker, 2234 St Catherine
" Miss Maria, piano teacher, 466 Laval av
" Miss Z., dressmaker, 208 Bleury
" Mrs. A., wid E. A., 240 Guy
" Mrs. E., wid Jos. Chas., 466 Laval av
" Ovila, cigarmaker, 677 Lafontaine
" Phileas, fruit, etc., 2096 Notre Dame
Poitou Mrs. C., wid Edouard, 467 St Urbain
Poitras —, of Dion & Poitras, Shaw
" Aif., laborer, 21a Durham
" Alphonse, shoemaker, 984 DeMontigny
" Alphonse, captain, 374 Seigneurs
POITRAS ALPHONSE, restaurant, 201½ Craig, h 203½ Craig
" Amedee, grocer, 800 Lafontaine, h 288 Panet
" Antoine, painter, 136 Vitre
" Ant., tinsmith, 175 St Philippe, St Henry
" Ant., tinsmith, 82 Dumont av
" Arthur, carpenter, 45 Marieanna
" Arthur, stereotyper, 1570 St James, St Cunegonde
" Aug., laborer, 37 Marianna
" C. N., M.D., physician, 1143 DeMontigny
" Cesaire, joiner, 2570 Notre Dame

Poitras Chas., laborer, 301 Maisonneuve
" Denis, journalist, 39 Cherrier
" Edouard, laborer, 481 Papineau av
" Elzear, printer, 47 St Christophe
" Elzear, barber, 61 Moreau
" F. X., driver, 144 St Maurice
" Frs. X., joiner, 187 Aqueduct
" Gedeon, roofer, Boyer, St Denis ward
" George, laborer, 118 Richardson
" Henry, laborer, 880 Ontario
" Hermas, City meat inspector, health dept, City hall, 1539 Notre Dame, h 1991 Notre Dame
" Hermeneglide, laborer, 145 Maisonneuve av, Ville St Paul
" Hospice, electrician, 9 Grothe
" J. E., boots and shoes, 2162 St James, St Henry
" J. Alph., electrician, 552 Wolfe
" J. Wilfrid, advocate, 25 St James, h 546 Rachel
" John, brakeman, 81 Chateauguay
" Jos., carpenter, r 372 Av de l'Hotel de Ville
" Joseph, joiner, 273 Richelieu, St Cunegonde
" Joseph, laborer, r 765 Papineau av, Delorimier municipality
" Joseph, restaurant, 24 St Lambert
" Joseph, helper, 671 Sydenham
POITRAS JOSEPH, prop of Little Windsor, 47 St James, h 24 St Lambert
" Louis, baggageman G.T.R., 127 Ropery
" Louis, carriagemaker, 311 St Timothee
" Ludger, joiner, r 534 Beaudry
" Mrs. Adele, wid Gedeon, 7 Delorme av
" Mrs. Elmira, wid J., 11 Joachim lane
POITRAS MRS. H., French millinery and fancy goods, 1989 Notre Dame, h 1991 do
" Mrs. Helene, wid Alb., 137 Breboeuf
" Napoleon, barber, 247 Av de l'Hotel de Ville
" Narcisse, joiner, 738 Albert, St Cunegonde
" Pierre, roofer, 163 Droiet
" Pierre, cigarmaker, 114 Amherst
" Olivier, joiner, r 74 Berard
" Ovila, laborer, 765 Papineau av, Delorimier, municipality
" Stanislas, carpenter, 717 Sydenham
" Thomas, fruit store, 247 Av de l'Hotel de Ville
" Wilfrid, clerk, 306 Lagauchetiere
" Xavier, G.T.R. employee, 12 Manufacturers
" Zotique, veterinary surgeon, 52 Desery
" Zotique, carter, 143a Manufacturers
Polan J. J., accountant C.P.R., 226 Seigneurs
" John, laborer, 226 Seigneurs
" Michael J., clerk, 188 Versailles
" Patrick, machinist, 447 Centre
Pole Charles, butcher, 88 Conway
" F. C., clerk C.P.R., 66 Victoria
POLICE COURT, M. C. Desnoyers and C. A. Dugas, police magistrates; Ulric Lafontaine, justice of peace and deputy clerk of the peace; William Fraser, crier; Henri Bolvin and P. Brosseau, messengers, Court house, east end, 1577 Notre Dame
POLICE DEPARTMENT, lieut-col Geo. A. Hughes, supt; James Kehoe, L. G. Lapointe and C. D. Lancy, police inspectors; J. J. Barry, secretary to supt; Detective Bureau, Silas H. Carpenter, chief detective; Olivier Campeau, sergeant; Hugh Collins, secretary of detectives; James O'Keefe, David Barrette, J. A. Lamouche, Ferd. Guerin, Wm. Suthergill, Jos, Charpentier, detectives; west end City hall, 1539 Notre Dame
POLICE AND FIRE BRIGADE OF CITY OF ST HENRY, J. M. sey, chief; Charles Lapare chief, 1 Place St Henri, st
POLICE DEPARTMENT, WESTMO J. Harrison, chief; magist court, E. McMahon, magistra Stanton, Westmount
POLICE LICENSE DEPARTMENT nest Lacroix, accountant; F. G meyer and G. H. Hughes, City hall, 1539 Notre Dame
POLICE MAGISTRATES' OFFICE C. Desnoyers and C. A. Dugas lice magistrates; L. W. S clerk of the peace; U. Lafon first deputy clerk of the peace cial clerk to the magistrate; A St Mars, A. de Beaumont, A. mond, I. Aronson, clerks; W. er, crier; P. Brosseau and Boivin, messengers, Court 1577 Notre Dame
POLICE STATION No. 1, Central tion, George Beattie, captai charge F. X. Bouthillier, Sullivan, lieutenants; A. La A. Pellerin and A. Beliveau, operators; Thos. Belanger, ja 42 men; west end City hall Notre Dame
POLICE STATION No. 2, Louis G pointe, inspector; Francois chemin, captain; Thomas J. land and Victor Naegle, li ants; 28 men; 47 Craig
POLICE STATION No. 3, Ferd Beauregard, captain; Leandr vost and Alexis Prefontaine, tenants; 17 men; 1222 Ontari
POLICE STATION No. 4, William gett, captain; Jos. Herbert S. Trempe, lieutenants; 31 m Ontario, n Av de l'Hotel d
POLICE STATION No. 5, Frank captain; T. Murphy and A Courtois, lieutenants; 102 C ville
POLICE STATION No. 6, Isaie Ch neau, captain; Ludger Lem John Watson, lieutenants; 32 Chabouillez
POLICE STATION No. 7, Mich. captain; John O'Donnell an Fox, lieutenants; Robt. Bro James Cloran, drivers police 24 men; 67 Young
POLICE STATION No. 8, Ernest captain; Robert Proulx and Acheson, lieutenants; 20 m Seigneurs
POLICE STATION No. 9, Wm. captain; David Bourgeois a Taylor, lieutenants; 26 m Grand Trunk
POLICE STATION No. 10, Chas. cey, inspector; Frank Gra tain; Ed. Parker and Hughes, lieutenants; 15 m St Catherine
POLICE STATION No. 11, Alfre net, captain; Paul Hill an Laramee, lieutenants; 11 and 270 St Catherine
POLICE STATION No. 12, Eu bois, captain; A. H. Speddi tenant; L. Gauthier, serg men; 1170 St Lawrence
POLICE STATION No. 13, Edm quette, captain; Thos Hi Jos. Desautels, lieutenants 747 Ontario; guard room, tario

CE AND FIRE BRIGADE OF
CITY OF ST HENRY, J. M.
sey, chief; Charles Lapare,
chief, 1 Place St Henri, St H
ICE DEPARTMENT, WESTMO
J. Harrison, chief; magist
court, E. McMahon, magistra
Stanton, Westmount
ICE LICENSE DEPARTMENT
nest Lacroix, accountant; F. G
meyer and G. H. Hughes, a
City hall, 1539 Notre Dame
LICE MAGISTRATES' OFFICE
C. Desnoyers and C. A. Duca
lice magistrates; L. W. S
clerk of the peace; U. Lafon
first deputy clerk of the peace
cial clerk to the magistrate; A
St Mars, A. de Beaumont, A.
mond, I. Aronson, clerks; W.
er, crier; P. Brosseau and
Boivin, messengers, Court h
1577 Notre Dame
LICE STATION No. 1, Central
tion, George Beattie, captai
charge F. X. Bouthillier,
Sullivan, lieutenants; A. La
A. Pellerin and A. Beliveau,
operators; Thos. Belanger, ja
42 men; west end City hall
Notre Dame
OLICE STATION No. 2, Louis G
pointe, inspector; Francois
chemin, captain; Thomas J.
land and Victor Naegle, li
ants; 28 men; 47 Craig
OLICE STATION No. 3, Fer
Beauregard, captain; Leandr
vost and Alexis Prefontaine,
tenants; 17 men; 1222 Ontari
OLICE STATION No. 4, William
gett, captain; Jos. Herbert
S. Trempe, lieutenants; 31 me
Ontario, n Av de l'Hotel de
OLICE STATION No. 5, Frank
captain; T. Murphy and A
Courtois, lieutenants; 102 C
ville
OLICE STATION No. 6, Isaie Ch
neau, captain; Ludger Lem
John Watson, lieutenants;
32 Chabolillez
OLICE STATION No. 7, Mich. F
captain; John O'Donnell an
Fox, lieutenants; Robt. Broo
James Cloran, drivers police
24 men; 67 Young
OLICE STATION No. 8, Ernest
captain; Robert Proulx and
Acheson, lieutenants; 20
Seigneurs
OLICE STATION No. 9, Wm.
captain; David Bourgeois a
Taylor, lieutenants; 26
Grand Trunk
OLICE STATION No. 10, Chas.
cey, inspector; Frank Gra
tain; Ed. Parker and
Hughes, lieutenants; 15 m
St Catherine
OLICE STATION No. 11, Alfr
net, captain; Paul Hill a
Laramee, lieutenants; 11
and 270 St Catherine
OLICE STATION No. 12, Eus
bois, captain; A. H. Speddi
tenant; L. Gauthier, ser
men; 1170 St Lawrence
OLICE STATION No. 13, Edm
quette, captain; Thos Hil
Jos. Desautels, lieutenants;
747 Ontario; guard room,
tario

OLICE STATION No. 14, James McMahon, captain; Olivier R. Lafleche, lieutenant; Ant. Gamache, sergeant; 213 Rachel
OLICE STATION No. 15, Jas. Clarke, in charge; James Reed and Treffle O. Bellefleur, lieutenants; 21 men; 183 Commissioners
OLICE STATION No. 16, Pierre Millette, capt; Edouard Tetreault and J. N. Boisclair, lieutenants, 333 St Louis
OLICE STATION of Maisonneuve, Thomas O'Farrell, chief, 496 Notre Dame, Maisonneuve
OLICE STATION of St Cunegonde, Jos. Tremblay, chief; 226 Richelieu, St Cunegonde
OLICE STATION, Ville St Louis, J. A. Clermont, chief; H. Sigouin, F. Ouellette, B. Lacasse, L. Gosselin, A. Gravel, constables, 1223 St Dominique, Ville St Louis
OLICE STATION of Westmount, James Harrison, chief, 23 Stanton, Westmount
liquin Alfred, shoemaker, 329 Logan
" Chas., clerk, 480 Berri
" Cyrille, shoemaker, bds 1634 Notre Dame
" Denis, milkman, 65 Darling
" Denis, shoemaker, 248 Av de l'Hotel de Ville
" Edouard, clerk, 5 St John lane
" Ernest, checker, 159 Papineau av
" Geo., law student, 1623 St Lawrence, Ville St Louis
" Geo., foreman, 3 Cote av
" George, engineer, 100 Desery
" Joseph, bookkeeper, 1351 Ontario
" Joseph, painter, 412 Montcalm
" L., roofer, 309a Panet
" Miss J., laundry, r 231 Beaudry
" Mrs. P., wid Denis, 1108 Ontario
" Mrs. M., wid Louis, bdg hse, 449 Lagauchetiere
" Mrs. S., wid Leandre, 1623 St Lawrence, Ville St Louis
" Nap., shoemaker, r 309 Panet
" Onesime, shoemaker, 5 Cote av
" Pierre, wood and coal, 935 Ontario, h 937 do
" R. L. O., M.D., physician, 1623 St Lawrence, Ville St Louis
lito Pierre, com trav, 10 Cadieux
" Theo., painter and prop Glass Bending works, 356 St Hippolyte
llard Wm. John, 436 Bourgeois
llet Henry, tailor, 281 Hibernia
" Mrs. Mary, wid, nurse, 281 Hibernia
llitt James, woollens, 110 St Antoine
llock Alfred, of Ed. Leysieffer & Co., 8 Mance
" David, mech mngr Singer Mnfg Co., 29 Elgin av, Westmount
" Jas., machinist, 199 Delorimier av
" James J., of Glassford Bros. & Pollock, 59 Mackay
" Mrs., wid Chas., 24 Grant
" Robt., blacksmith, 19 Prince
" Robt. Wm., watchmaker, 371 St Dominique
" Thomas, machinist, 107 Ash av
OLYTECHNIC SCHOOL OF MONTREAL, branch of faculty of arts, Laval University, U. E. Archambault, principal; E. Balete, director of studies; C. A. Pfister, Jos. Haynes, F. Andre, S. Duval, M.D., A. Bonnin and F. C. Laberge, professors; A. Chatigny, acct, Plateau av off 1369 St Catherine and 1770 Ontario
merleau H., laborer, r 120 Amherst
" Jos., barber, 450 Ontario
Pomeroy George, hardware, 383 Hibernia
Pominville Alfred, porter, 117 Lusignan
" Edmond, porter, 201 Berri
" Francois X., carpenter, 33 St Margaret
" Jos., farmer, Coteau St Pierre
" Joseph, clerk, 393 St Andre
" Mrs. Louise, wid O., 227 Wolfe
" Napoleon, engineer, 217 Murray
" Octave, 1029 St Denis
" Ovide, sen., bookbinder, 1011 St Dominique, Ville St Louis
Pommerolle Ludovic, laborer, 1292 Av de l'Hotel de Ville, Ville St Louis
PONT JOSEPH, restaurant, 63 St James, h 30 University
" Mrs. J., 534 Av de l'Hotel de Ville
" Wm., electrician, 49 Marin av, St Henry
Pontbriand Henri, wood and grain, 3871 Notre Dame, h 3869 do
" Louis, laborer, 674 Beaudry
Pombriant Louis, laborer, 674 Beaudry
" T. D., bank clerk, 441 Berri
Pontiac Pacific Junction Railway Co., H. J. Beemer, president; H. L. Maltby, secretary-treas, head office, 189 St James
Ponting J. T., engineer, 63 Logan
" Thomas, laborer, 20 Maisonneuve
Ponton F., barber, 98a St Antoine, h 98b do
" Joseph, painter and decorator, 40 Mentana
PONTON JOS., costumer and hairdresser, ball and masquerade costumes and fancy dresses on hire, also theatrical wigs, 50 St Lawrence, h 52 do, Mchts tel No. 706, Bell tel Main 2361
" Louis, painter contractor, 325 Notre Dame, h 325a do
" M., barber, 316 Cadieux
" Moise, barber, bds 197 Common
Pony Jules, tobacconist and upholsterer, 1632 St Catherine, h 1634 do
Poole John, G., draughtsman, 45 Mayor
" William, 45 Mayor
Pooley Thos., saddler, 33 Walker av, St Henry
Pope Allan, plumber, 617 St Andre
" Charles, engineer, 17 Brandon av
" G. H., live stock inspector, 209 Commissioners, bds Balmoral hotel, 1902 Notre Dame
" H., carpenter and builder, r 94 Mayor
" Harrison, builder, 61 Hutchison
" Morley, of Clift & Pope, 61 Hutchison
" Mrs. C., registrar employment office, 17 Brandon av
Popham E., insurance agent, 769 St Urbain
" H. Russell, manager for P. Q. Federal Life Assurance Co., 180 St James, h 488 Mt Pleasant av, Westmount
" Miss L., 234 Elgin
Poplinger P., clothier, 134 St Lawrence
POPPER S., chemist and druggist, 204 Bleury, h 204a do
Populus Jos., bookkeeper, 190 Dufresne
" Modeste, wood, coal, hay and grain, 738 Ontario, h 724 do
Porcheron Alphonse D., 26 Mance
" Arthur, tailor, 54 Albert
" Decombe, joiner, 105 Chausse
" Edmond, accountant, 35 St Elizabeth
" Ernest, driver, 42½ Duke
" Jean D., of Porcheron, Monast & Co., 439 Craig
PORCHERON, MONAST & CO., produce & provision merchants, 19 Jacques Cartier sq
Porlier Joseph, accountant, 960 St Denis

PORT WARDEN'S OFFICE, capt Archibald Reid, port warden and surveyor to Lloyd's register; capt J. A. Vibert and capt Alex. T. Crighton, deputy port wardens; W. J. Anderson, bookkeeper, 199 Commissioners. Bell tel Main 709
Portelance Antoine, painter, 250 Duluth av
" Albert, clerk, 320 Dorchester
" Ant., laborer, 142 Letourneux av, Maisonneuve
" Arthur, clerk, 320 Dorchester
" Eugene, clerk, 52 St Christophe
" Joseph N., ins agent, 320 Dorchester
" Jos., shoemaker, 2282 Notre Dame
" M. R., accountant, 1 Robillard av
Porteous Andrew, 520 Seigneurs
" Arch C., ins clerk, 983 St Urbain
" Chas. E. L., room 33 Montreal Street Ry. bldg, cor Craig and Place d'Armes hill, h 1169 Dorchester
" George, clerk, 796 Cadieux
" Geo. H., journalist, 216 Prince Arthur
" J. C., clerk G.T.R., 45 Charron
" James, carpenter, 45 Charron
" John, drill instructor, 11 Aylmer
" Mrs., wid E. F., 118 Union av
" Mrs. E., wid Thomas, 731 Cadieux
" Mrs. Eliz., 407 St Dominique
" Thomas, packer, 128 Fulford
" Thomas, plumber, 988 Cadieux
" Thos., real estate, mines and loans negotiated, bds 40 Cathcart
" Wm. John, brassfinisher, 1852 Ontario
" Wm., bricklayer, 704 Drolet
Porter A., storeman, 762a Cadieux
" A. T., import commission, 207 St James, h 273 St Denis
" Alfred, of Carsley, Sons & Co., 62 St Luke
" Arthur, conductor C.P.R., 767 Berri
" E. R., carpenter, 22 St Margaret
" Francis, laborer, 60 Lusignan
" James, laborer, 109 Congregation
" John, 336 Berri
" John, shipper, 140 Lusignan
" John, clerk, 140 Lusignan
" Miss Anne, 2 Gaudry av
" Mrs. H., 387 Sherbrooke
" Miss Lizzie, 2 Gaudry av
" John, prof of mining and metallurgy McGill University, 33 McTavish
" John, 81 Marlborough
" Paul, joiner, 365 Amherst
Portlock Henry, dress finisher, 221 Frontenac
PORTUGAIS E., restaurant, 27 St Gabriel, h do
" H., clerk, 230 St Lawrence
" Leger, undertaker, 330 Notre Dame
" Raoul, butcher, 229 St Catherine, bds 330 Notre Dame
Pasincofsky J., tailor, 121 St Dominique
Post Jos., laborer, 73 Nazareth
POST OFFICE, A. Dansereau, postmaster; J. L. Palmer, assistant postmaster, 127 St James, cor St Francois Xavier
POST OFFICE, Montreal West, Mrs. Nichol, postmistress
POST OFFICE BRANCH, J. H. Brown, postmaster, 11 Marlborough
POST OFFICE BRANCH, E. M. Renouf, postmaster, 2238 St Catherine
POST OFFICE BRANCH, J. A. Valeur, chief clerk, 333 St Lawrence
POST OFFICE BRANCH, Dr. J. Leduc, postmaster, 2054 Notre Dame
POST OFFICE BRANCH, Ollvier Dupuis, postmaster, 94 Vinet, St Cunegonde
POST OFFICE BRANCH, Henry Hedge, postmaster, Notre Dame
POST OFFICE BRANCH, Notre Dame West, Wm. W., Robertson, postmaster, 2440 Notre Dame
POST OFFICE, CARRIERS' BRANCH Western receiving house, Jos. Power, letter carrier in charge, Notre Dame; eastern receiving house, A. DuBoulay, manager, St Catherine; northern receiving house, Jos. Lemieux, letter carrier in charge, 333 St Lawrence; T. Chagnon, superintendent, 127 James
POST OFFICE, CARRIERS' BRANCH Theo. de Lemadeleine, mgr, 226 Catherine
POST OFFICE DELIVERY BRANCH U. Rondeau, chief clerk, 127 James
POST OFFICE DESPATCH BRANCH W. H. A. Eckhardt, gen supt; Harding, L. T. Prud'homme and G. Beaudoin, senior clerks, 127 James
POST OFFICE CUSTOMS, J. S. Scrie chief, 127 St James
POST OFFICE ENQUIRY OFFICE, D. E. Mayer in attendance, 127 James
POST OFFICE INSPECTOR'S OFFICE J. W. Bain, inspector; D. Nellis, J. P. Chillas and J. A. Madore asst post office inspectors, 127 James
POST OFFICE MONEY ORDER & SAVINGS BANK BRANCH and Foreign Money Order Office, H. Bourret, senior clerk, M. O. branch 127 St James
POST OFFICE MONEY ORDER & SAVINGS BANK BRANCH, J. H. Brown, postmaster, 11 Marlborough
POST OFFICE, Laprairie, Alph. Thomas, post master; Alph. Thomas, jr, asst
" Office, Longueuil, E. Carriere, postmaster, 133 St Charles, Longueuil
POST OFFICE, Notre Dame des Neiges Ouest, Zephirin Bocage, postmaster
POST OFFICE, Visitation St Branch, Couture, postmaster, 1190 Notre Dame
POST OFFICE of St Cunegonde, O. Dupuis, postmaster, 224 Richelieu, Cunegonde
POST OFFICE of Ville St Louis, A. Monneuve, postmaster, 45 Villeneuve, Ville St Louis
" Office Postage Stamp Office, John Fisher, Post office, 127 James
POST OFFICE REGISTRATION OFFICE, A. LaRose, senior clerk, St James
Potelle Joseph, laborer, 220 Panet
Pothier Arthur, laborer, 1293 Av de l'Hotel de Ville, Ville St Louis
" Eugene, baker, 277 Brehoeuf
" L. Jos., contractor, 718 Berri
Potter Henry, laborer, 320 Hibernia
" John, bookkeeper Taylor & Co., Abbott av, Westmount
" Thomas J., of Potter & Morin, University

POTTER WM. E., & CO.,
Painters and Paper Hang
Dealers in Wall Papers,
Pictures, Frames and Mouldi
26 St Philip and 32 Victoria sq.
Bell Tels. Main 2875 and Main

OFFICE BRANCH, Notre Dame
Vest, Wm. W., Robertson, 105
naster, 2440 Notre Dame
OFFICE, CARRIERS' BRANCH
Western receiving house, Jo
Power, letter carrier in charge
Notre Dame; eastern receiv
house, A. DuBoulay, manager,
St Catherine; northern receiv
house, Jos. Lemieux, letter carr
in charge, 333 St Lawrence; T.
Chagnon, superintendent, 127
James
OFFICE, CARRIERS' BRANCH
Theo. de Lemadeleine, mgr, 226
Catherine
OFFICE DELIVERY BRANCH
U. Rondeau, chief clerk, 127
James
OFFICE DESPATCH BRANCH
W. H. A. Eckhardt, gen supt;
Harding, L. T. Prud'homme a
G. Beaudoin, senior clerks, 127
James
OFFICE CUSTOMS, J. S. Scri
chief, 127 St James
OFFICE ENQUIRY OFFICE,
D. E. Mayer in attendance, 127
James
OFFICE INSPECTOR'S OFFIC
J. W. Bain, inspector; D. Nellig
J. P. Chillas and J. A. Mad
asst post office inspectors, 127
James
T OFFICE MONEY ORDER & SA
INGS BANK BRANCH and F
eign Money Order Office, H.
Bourret, senior clerk, M. O. bran
127 St James
T OFFICE MONEY ORDER & SA
INGS BANK BRANCH, J.
Brown, postmaster, 11 Marlboro
T OFFICE, Laprairie, Alph. Thom
post master; Alph. Thomas, j
asst
Office, Longueuil, E. Carriere, p
master, 133 St Charles, Longu
ST OFFICE, Notre Dame des Ne
Ouest, Zephirin Bocage, postma
ST OFFICE, Visitation St Branch,
Couture, postmaster, 1190 N
Dame
ST OFFICE of St Cunegonde, O.
puis, postmaster, 224 Richelieu,
Cunegonde
ST OFFICE of Ville St Louis, A. M
onneuve, postmaster, 45 Villen
Ville St Louis
Office Postage Stamp Office,
John Fisher, Post office, 127
James
ST OFFICE REGISTRATION
FICE, A. LaRose, senior clerk
St James
lle Joseph, laborer, 220 Panet
ier Arthur, laborer, 1293 Av de l'H
de Ville, Ville St Louis
Eugene, baker, 277 Brebeuf
L. Jos., contractor, 718 Berri
er Henry, laborer, 320 Hibernia
John, bookkeeper Taylor & Co.,
Abbott av, Westmount
Thomas J., of Potter & Morin
University

OTTER WM. E., & CO.,
Painters and Paper Hang
lers in Wall Papers,
Pictures, Frames and Mouldi
St Philip and 32 Victoria sq.
Tels. Main 2875 and Main

ter T. S., bookkeeper Wm. Meldrum, 116 Abbott av, Westmount
Thomas J., agent Montreal Biscuit Co., 91 Favard
ter Wm. E., of Wm. E. Potter & Co., 26 St Philip
TTER & MORIN, auctioneers, 92 St James
s J. E. S., surgical machinist, 561 St Dominique
Mrs. F., wid C., 90a Delorimier av
Mrs. Mary, wid John, 164 Drolet
TTS W. J., restaurant, 122 Windsor, h 124 do
vin Arthur, barber, 64 Agnes, St Henry
Edmond, laborer, r 1662 St James, St Henry
Edmond, carter, r 50 Pichette
Edouard, driver, 256 Carriere
Elzear, laborer, 80 St Christophe
Eugene, clerk, 1217 St Antoine, St Henry
Hermisdas, cooper, 584 Centre
J. Bte., coachman, 319 Duluth av
Jos., hostler G.T.R., r 56 Pichette
Jos., quarryman, 260 Carriere
Jos., laborer, 1096 Berri
Jos., carpenter, 100 Chambord
Joseph, laborer, 226 St Charles Borromee
Roch, 381 Marie Anne
bert Mrs. M., wid Louis, 189 Dorchester
gret Leonidor, painter, r 120 Breboeuf
ufrette Aime, motorman M.S.R., 231 Dufresne
Edouard, clerk, bds 195 St Urbain
Leonidas, painter, 494 Amherst
Mrs. Matilda, wid Edouard, 175 Amherst
abriere Charles, provisions, 4 Bonsecours market, h 112 Beaudry
uret Edmond, cooked meats, 2591 St Catherine
blain Louis, tinsmith, 69 Champ de Mars
blet Felix, machinist, 1049 St Denis
blette Nap., grocer, 151 Papineau av, h 834 DeMontigny
Pierre, machinist, 60 Molson av, Ville St Paul
key & Courtemanche, bicycle livery, buggy tops, harness and saddles, 1573 Ontario
Thomas, of Pouley & Courtemanche, 33 Walker av, St Henry
blin —, trader, 505 Craig
C., poultry dealer, 155 St Paul
Charles, stonecutter, 319 Notre Dame
Godfrol, clerk, 1064 Berri
Henri, shoemaker, 226 Letourneux av, Maisonneuve
J. Genereux, trader, 16 Mentana
J. H., tallor, 656 St Andre
Jos., carter, 92 Dufferin
Joseph, laborer, 143 LaSalle av, Maisonneuve
Joseph, joiner, 768 Berri
L. E., of L. E. Poulin & Co., 1593 Mitcheson
Leon, motorman, 171 St Catherine
Louis, carter, 18 Albert lane
Louis, hotelkeeper, 159a Mitcheson
Louis, policeman, 403 Centre
Louis Alph., agent, 423e St Antoine
Louis Genereux, dealer in grain, 16 Bonsecours market, h 16 Mentana
Mrs. C., wid J., 1502 Notre Dame
Mrs. C., wid Nap., 2478 St Urbain
Mrs. E., wid Pierre, 406 Dorchester
Mrs Sophie, wid Samuel, dressmaker, 320 St Catherine
Nap., barber, 841 St Dominique
Nap., barber, 488 Rachel
Nap., laborer, 309 DeMontigny

Poulin, Nelson, joiner, 340 Delisle, St Cunegonde
" Pierre, of P. Poulin & Co., 10 Bonaparte
" Pierre, clerk, 126 Shaw
POULIN PIERRE, & CO., poultry dealers, 7 and 8 Bonsecours market and 10 St Claude
" S., cigarmaker, 1271 Av de l'Hotel de Ville, Ville St Louis
" Stanislas, 89 Breboeuf
" Ulric, blacksmith, r 67 St Margaret, St Henry
" Zotique, stonecutter, 90 Railway track
Poullot —, nailcutter, Blue Bonnets
" Adj., tallor, 142 Berri
" Chas., of Larue & Poullot, 216 St Elizabeth
" D. J., ins clerk, 261 St Charles
" Damase, laborer, 212 Aqueduct
" E., laborer, 12 Amherst
" Ed., shoemaker, 147 Plessis
" Geo., leathercutter, 86 Champ de Mars
" Irenee, shoemaker, 320 Charron
" J. Bte., tinsmith, r 54 Workman
" J. E., bookkeeper, 122 Parc Logan West
" Jacques, carpenter, 267 St Charles
" Jos., polisher, 140 Beaudoin, St Henry
" Joseph, waiter, 49 Breboeuf
" Joseph Alfred, joiner, 338 Champlain
" L. A., agent, 122 Parc Logan West
" L. Z., agent, 122 Parc Logan West
" Louis B., bookkeepor, 122 Parc Logan West
" Louis Nap., shoemaker, 41 Beaudry
" Napoleon, restaurant, 382 St James, h 384 do
" P. (rev), vicar Sacred Heart church, 360 Maisonneuve
" Paul carpenter, 188 Lagauchetiere
" Pierre, confectioner, 253 Panet
" Telesphore, plumber, 226 Craig, h 112a Visitation
" Theophile, cigarmaker, 379 St Lawrence
" Thomas, blacksmith, 279 Iberville
" Victor, laborer, 116 Wolfe
" Wenceslas, com traveller, 425 St Denis
" Wm., clerk, 379 St Lawrence
Poulter Wm., carpenter, 70 Mitcheson
Pounden Wm., foreman C.P.R., 2336 St Lawrence, Ville St Louis
POUPARD ALPHONSE, coal and wood merchant, 393 Craig. Tel Main 737
Poupart Alphonse, blacksmith, 738 Sydenham
" Alphonse, blacksmith, 292 Beaudry
" Cyrille, brakeman, 17 Chateauguay
" Cyrille, laborer, 47 Turgeon, St Henry
" Edouard, shoemaker, 333 Beaudry
" Hubert, laborer, 165 Iberville
" J. N., & Co., coal and wood, 628 Notre Dame
" J. N., of J. N. Poupart & Co., 911a St Catherine
" Jos., 671 Notre Dame
" Jos., laborer, 40 Turgeon, St Henry
" Jos., M.D., physician, 3196 Notre Dame, St Cunegonde
" Louis, blacksmith, 33 St Charles Borromee and 133 Vitre, h 1662a St Catherine
" Louis, milkman, 581 Laval av
" Miss Rosanna, bds 82 St Dominique
" Misses, seamstresses, 165 Iberville
" Mrs. Emilina, wid Alexis, 205 St Elizabeth
" Mrs. O., wid Alphonse, 1090 St Denis
" Pierre, bread driver, 334 Moreau
" Raphael, laborer, 4 Chateauguay
" T., & Cie., grocers, 107a Roy
" Telesphore, clerk, 795 Berri

Poupart Telesphore, of T. Poupart & Cie., Rivard
Poustie James, 116 Hutchison
Poutre Joseph, grocer, 555 Grand Trunk, h 705 Charlevoix
Pow James, chief clerk G.T.R. System stores dept, 165 Laval av
" James, jun., clerk, 165 Laval av
Powell —, 1114 Sanguinet
" Alfred, machinist, 21 St John, St Henry
" C. H., bookkeeper, bds 99 Union av
" David, boilermaker, 166 Ottawa

POWELL F. F.,
General Roofer,
Asphalt and
Cement Paving,
Copper and Galvanized
Iron Work,
248 BLEURY STREET,
Bell Telephone Uptown 1071

Powell F. W., accountant, 391 Magdalen
" Frank, clerk Canada Paper Co., 87 Metcalfe av, St Henry
" Geo., clerk, 106 St Urbain
" James, draughtsman G.T.R., 90 Columbia av, Westmount
" Mrs. B., wid James, 260 St Antoine
" Mrs. Marguerite, wid Joseph, 774 St Dominique
" Mrs. R., wid J. A., 103 Union av
POWELL W. B., local manager Montreal division G.N.W. Telegraph Co., cor St Francois Xavier and St Sacrament, res St Lambert
" William, butcher, 763 St Dominique
Power Albert, with Bellhouse, Dillon & Co., 28 McGill College av
" Edward, laborer, 137 Colborne
" Edward, hay and grain, 166 Ottawa
" Edward, laborer, r 26 St David lane
" Edward, foreman, 10 Eleanor
POWER FRANK, boots and shoes, 1836 Notre Dame, h 262 Mance
" Henry, electrician, 20 Mount St Mary av
" James, laborer, 49 Chabolliez
" James, machinist, 239 St Urbain
" John, 67 Inspector
" John, motorman, 56 Prince
" John, engineer, 353 Charron
" John, sen., 34 Coursol
" John, checker, 22 St Columban
" John, of Power & Millen, 177 Mitcheson
" John, merchant, 7 Jurors
" John, jun., wood and coal, 37 Jurors
" John, laborer, 298 Seigneurs
" John, letter carrier, 71 McCord
" John, laborer, 66 Farm
" John, laborer, 55 Duke
" Jos., laborer, 504 Albert
" Lawrence, engineer, 194 Ottawa
" Lawrence, jun., steamfitter, 194 Ottawa
" Lawrence, hotelkeeper, 680 Dorchester, h 682 do
" Martin, manager Watson & Todd, 108 Mance
" Michael, shoemaker, 141 Ottawa
" & Millen, butchers, 1866 Ontario
" Miss Bridget, dressmaker, 245 St Urbain
" Miss Jane, dressmaker, 202 Poupart
" Mrs., wid Jean, 331 St Louis, Ville St Louis
" Mrs. Anna, 671 St James
Power Mrs. Jeannie, wid Wm., 255 St Antoine
" Mrs. M., wid N., 22 St Columban
" Mrs. L., saloon, 140 St George
POWER N. J., auditor disbursements T.R., 139 St Etienne, h 28 McGill College av
" Nicholas W., bank clerk, 34 Co
" Nicholas, gardener, 177 Mitcheson
" P., laborer, 49 Chabolliez
" P. L., ins clerk, 28 McGill College
" Patrick, farmer, Cote Visitation rd Petite Cote
" Patrick, checker, 807 St James
" Thos., laborer, 68 St Maurice
" Thos., caretaker, 1760 Notre Dame
" Wm., watchman, 35 Mance
Powers —, of Wm. Clendinneng & Son, Selby, Westmount
" A. E., printer, 13 Closse
" Edward L., storeman, 1654 St James St Henry
" John, laborer, r 48 Shannon
" John, moulder, 69 Duke
" Mrs. E., wid E., 93 Lagauchetiere
" Mrs. Edythe, M.D., 489 St Antoine St Cunegonde
" Mrs. K., grocery, 79 Montmorency, 81 do
" Richard, moulder, 232 Knox
" Thomas, moulder, 79 Montmorency
" William employee Bell tel, 89 St Dominique
Powles Henry, fitter G.T.R., 49 Rushbrook
" Wm. E., machinist, 41 Rushbrook
Powley Alfred, farmer, Notre Dame Beaurivage, Longue Pointe
Pownall Chas., bookkeeper, 18 St Margaret, St Henry
" Robt., ins agent, 524 St Urbain
" Samuel, cotton spinner, 82 St Margaret, St Henry
" T. A., clerk G.T.R., 596 Wellington
" William H., shipper, 1496 St James St Cunegonde
Powncedy Fred., carter, 2153 St James, Henry
Powney Albert, 282 St Patrick
" Chas., with Frothingham & Workman, 345 Victoria av, Westmount
" Mrs. Mary, wid Robt., 142 Murray
" Rickson, with A. H. Sims & Co., 345 Victoria av, Westmount
Powter Arthur E., prop Wilson Printing house, 15 Esplanade av
" C. B., physical instructor H. school, 61 Hallowell, Westmount
Poyaner Aaron, & Co., dry goods, 9 Elizabeth and 316 St Lawrence
Prairie Ephrem, clerk, 364 Berri
" Mrs. Marie Louise, wid Jos., dr maker, 4 St Christophe
Prance Wm., of Normandin & Pra 1085 Notre Dame
Pratt —, 313 Charron
PRATT A. T., merchant tailor, 23 Catherine, h 342 Victoria av, W mount
" Alfred, laborer, r 157 Grand Trun
" B., fitter, 62 Charron
" E. C., asst mgr Molsons bank, Sherbrooke, Westmount
" Edward, of The Pratt Mfg. 761 Wellington
" Fred., 72 St Matthew, sum re Anne de Bellevue
" George M., wood dealer, 136 St bain, h do
" Geo. A., clerk, 29 Church
" J., laborer, 313 Charron
" John, storeman, 25 Shannon
" John, 261 St Urbain
" Noel, cabinetmaker, 429 Craig
" Wm., 60 Charron

RATT THOS.,
Die Maker and Machinist.
signer and Mnfr. of Special Ma-
inery. Printers' Repairs a Spe-
lty. 22 Latour street, Bell Tel.
in 3018, h 27 Latour street

tt Zephirin, foreman, 696 St Andre
tte George, shoemaker, 1451 Ontario
George, laborer, 156 St Charles
Joseph W., conductor M.S.R., 115 Logan
RATTE L. E. N., managing director Pratte Piano Co., res Ste Rose
ratte Miss L. J., r 568c Lagauchetiere

RATTE PIANO CO.,
Manufacturers of the Pratte Piano and Importers of and Dealers in American, European and Canadian Pianos, Organs and Musical Instruments.
Factory at Huntingdon, Que.
arerooms: 1676 NotreDame, Montreal

rax John, blue print, 28 St Lawrence
reard Fred., laborer, 431 Gain
receau Anselme, carter, 379 Beaudry
" Jos., of Goulet & Preceau, 2211 St James, St Henry
recourt Alex., clerk, 785a Sanguinet
" Alexis, clerk, 217 Duvernay, St Cunegonde
" Alfred, moulder, 433 Gain
" J. Bte., contractor, 1573 Ontario
" J. B. L., & Cie., contractors, 98b Vitre
" Louis, laborer, 209 Duvernay, St Cunegonde
" Mrs. Eliza, wid Alex., 209 Duvernay, St Cunegonde
" Stanislas, painter, 429 Beaudry
reddy Thomas, engineer, 291 Charron
REFONTAINE ALF., architect, 35 St James, res Longueuil
" Azarie, machinist, 492 St Christophe, St James ward
" Chs. Jos. Cleophas, clerk, 896 Berri
" Cyrille, joiner, 71 St Philip
" Ernest, printer, 549 Laval av
" Hermenegilde, com traveller, 1210 De Montigny
REFONTAINE I., agent, 35 St James, h 316 Sherbrooke
" Isaie, 391a St Hubert
" J. A., bds 346a Rachel
" Jos. Cleophas, dry goods, 346 Rachel, h 316a do
" Ludger, carriagemaker, 6 Villeneuve, Ville St Louis
" Nap., 876 St Lawrence
" Nazance, of Morel, Blair & Prefontaine, 492 St Christophe
REFONTAINE RAYMOND, B.C.L., Q.C., M.P., mayor of Montreal, of Prefontaine, St Jean, Archer & Decary, 318 Sherbrooke, sum res St Agathe des Monts
REFONTAINE, ST JEAN, ARCHER & DECARY (R. Prefontaine, E. N. St Jean, Chs. Archer, Alp. C. Decary), advocates, rooms 302, 303, 304 and 305 Royal Insurance bldg, 1709 Notre Dame

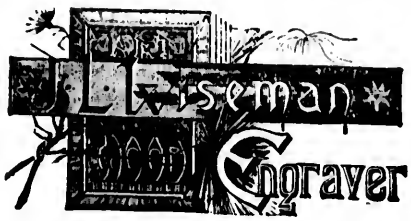

PREFONTAINE T., & CO.
(Toussaint Préfontaine, H. Bourgouin),
Lumber and Timber Merchants,
Head Office: Cor Napoleon Road and Tracy Town St Cunegonde
Bell Tel. 8141; Merchants 716

Prefontaine Telesphore, lieutenant police station No. 3, 305 St Hubert
" Toussaint, of T. Prefontaine & Co., 2767 St Catherine
Pregent Joachim, joiner, 5 Prince George av
Premo —, 39 Shaw
" John, painter, 7 St Genevieve
Premont J. B. A., ins agent, 1192 St Antoine, St Henry
Prendergast Alfred, clerk, 1777 Ontario
" Arthur, teacher, 6 Lorne Crescent
" B., hotelkeeper, 65 Centre
PRENDERGAST E. F., insurance and commission agent and councillor, agent for the Imperial Fire Ins Co., and Liverpool & London & Globe Ins Co., Ville Notre Dame des Neiges
PRENDERGAST HENRY W., liquidator, Street Railway bldg, 8 Place d'Armes hill, h 6 Lorne Crescent
" J. H., Gen. hospital employee, 216 St George
" Jas., 147 Grand Trunk
" John, laborer, r 129 Murray
" John, laborer, 129 Grand Trunk
" Jos., laborer C.P.R., 84a Gain
PRENDERGAST M. J. A., cashier Banque d'Hochelaga, Imperial bldg, 107 St James, h 997 Dorchester, sum res 1 St Thomas, Longueuil
" M., engineer, 869 Cadieux
" Martin, laborer, 77 Conde
" Michael, engineer, 44 Hermine
" Miss Elizabeth, 45 Shaw
" Miss M., seamstress, 485 Albert av
" Mrs. A., wid James, 1564 Ontario
" Patrick, jun., 195 St Etienne
" Patrick, sen., 193 St Etienne
" Thomas, laborer, 633 St Paul
PRENDERGAST W. J., M.D., physician and surgeon, 124 St Denis
Prenoveau Charles, butcher, 268 Carriere
" David, cigarmaker, 242 Maisonneuve
" Elie, quarryman, 284 Carriere
" Elie, cigarmaker, 959 Ontario
" Elie, laborer, 262 Carriere
" F. X., of Martineau & Prenoveau, 1301 St Denis
" J. Horace, clerk Assessors' dept, 679 Berri
" Jos., laborer, 1432 Notre Dame
" Joseph, quarryman, r 12 Labelle, St Denis ward

Prenoveau, Louis, carter, 14 St Francois Xavier, St Denis ward
" Mrs. G., wid F. X., 294 Carriere
" Mrs. M., wid Elie, 349 Champlain
" Phileas, carter, 21 Desjardins av
" Ralph, policeman, 544 Laval av
" Raoul, of D. Prud'homme & Co., 544 Laval av
PRESBYTERIAN CHURCH IN CANADA, office of Board of French Evangelization, rev S. J. Taylor, M.A., supt., Y.M.C.A. building, Dominion sq
" church, Montreal West, rev R. J. Douglas, pastor
" church, rev W. M. MacKeracher, pastor, 3 Adam, Maisonneuve
PRESBYTERIAN COLLEGE, rev D. H. MacVicar, D.D., LL.D., principal; H. T. Kerley, janitor, 67 McTavish
" French Mission, rev J. P. Bruneau, pastor, 126 Dufferin
PRESBYTERIAN OFFICES, rev S. J. Taylor, M.A., and rev E. Scott, Y.M.C.A. building, Dominion sq
PRESBYTERIAN RECORD, monthly, annual subscription 50c; in parcels to one address, 25c per copy; issued by authority of the General Assembly of the Presbyterian Church in Canada, rev E. Scott, editor, Y.M.C.A. building, Dominion square, h 20 Summerhill av
" Sabbath school, 3497 Notre Dame, St Henry
PRESBYTERIAN REVIEW, weekly, annual subscription $1.50; published by the Presbyterian Review Co., rev Prof. Scrimger, editor-in-chief; T. R. Clougher manager, room 11 Y.M.C.A. building, Dominion sq
Presbytery of the Good Shepherd, 498 Sherbrooke
Prescott J., liveryman, 10 Rolland
" John, 76 Beaudoin, St Henry
" Mrs. Eliza, wid Christopher, 152 Prince
" Mrs. Jane, wid John, Ville Nofre Dame des Neiges
Preseau Jos., butcher, 873 St Catherine
" Nicholas, restaurant, 298 Laval av
Presho D., upholsterer, 19 Quesnel
Presner E., com traveller, 567½ St Dominique
Press Association Province of Quebec, J. Harper, secretary-treasurer, Witness office, P.O. box 745
Pressault Andre, carter, 59 Young
" Edmond, carter, 928 St Dominique
" Joseph, laborer, 324½ Montcalm
PRESSEAU F. R., fruit store, 35 Chabolliez sq, h 14 Chabolliez
" Eustache, gardener, 42 Maguire, Ville St Louis
" J. B., stonecutter, 113 Casgrain, Ville St Louis
" J. Bte., plumber, 436 Wolfe
" J. F., joiner, 588 St Hippolyte
" Jos., laborer, 68b St Margaret, St Henry
" Nap., cook, 951 St Dominique
" Jos., fireman, 376 Wolfe
" Joseph, fireman, No. 3 station, 350 Craig
" Louis, laborer, Notre Dame de Grace
" Maxime, fireman, 45a Craig
" Nicholas, hotelkeeper, 298 Duluth av, h 300 do
" Oller, laborer, Blue Bonnets
" Ovila, clerk, bds 127 Centre
" William, laborer, 85 Eleanor
Pressey John, shoemaker, 47 St George
Pressler L., tailor, 56 St Antoine
Preston Mrs. E. J., wid David, 15 Cherrier
Preston Robt., loco foreman, 692 [illegible] tolne, St Henry
Preteau Adalbert, contractor, 18[illegible] brooke
" Isaie, carriagemaker, 128 St [illegible]
Pretin George, machinist, Blue Bon[illegible]
Preville Louis, clerk, 1141 DeMont[illegible]
Prevost —, clerk, 27 Brunswick
" A. E., com traveller, 251 St [illegible]
" A. F. D., clerk, bds 696 Notre
" Albert, clerk, bds 471 Dorches[illegible]
" Alexander, gardener, 432 Rich[illegible] St Henry
" Alfred, baker, 897 Ontario
" Alfred, mason, 1221 Cadieux, St Louis
" Alph., clerk, 115 Chausse
" Alphonse, carter, 122 Dufresne
" Alphonse, city express, 237 Rich[illegible]
" Alphonse, grocer, 263 Brebeuf
" Alphonse, 182 St Margaret, St H[illegible]
" Amedee, laborer, 1246 Cadieux, St Louis
" Armand, of Hector Prevost & [illegible] 410 Sherbrooke
" Arthur, butcher, 814 Charlevoi[illegible] 804 do
" Basile, trader, 235 Champlain
" Benjamin, shoemaker, 429 Lav[illegible]
" Benjamin, clerk, 576 Rivard
" Benoni, laborer, 7 Beaudry
" Aristide, stonecutter, 954 St Do[illegible] lque
" Camille, plumber, 260 Craig, h [illegible]
" Celibert, moulder, 154 Desery
" Charles A., com traveller, 451 [illegible] chester
" Chas. A., contractor, 677 St Hub[illegible]
" Cleophas, carpenter, 348 Clarke, St Louis
" Damase, joiner, 314 Champlain
" Dolphis, stonecutter, 16 Mount R[illegible] av, Delorimier municipality
" E., carter, 49 Leroux
" Elzear, painter, 226 Beaudry
" Elie, ins agent, 181 Visitation
" Elize, carpenter, Dufferin off[illegible] riere
PREVOST F. DE S., M.D., physician surgeon of the St Cunegonde pensary, specialist for the eye, nose, mouth and throat; hours, 1 to 4 and 7 to 8 p.m., tel 6627, 402 Sherbrooke
" Frs, Oscar, clerk, 251 St Hubert
" Felix, barber, 117 Atwater av Cunegonde
" & Fleury, hardware, 109 St Pau[illegible]
" G. F., M.D., physician and sur[illegible] 361 Amherst
" Gedeon, tanner, 257 Delinelle, Henry
" Gedeon, shoemaker, 1362 Av de l'[illegible] de Ville, Ville St Louis
" George Arthur, clerk, 216 Beaud[illegible]
" Godfrey, shovelmaker, 123 An[illegible] Ville St Paul
" H., machinist, 352 Craig
" Hector, of H. Prevost & Co., Dorchester
PREVOST HECTOR, of J. R. Paqu[illegible] Co., 66 St Denis
PREVOST HECTOR, & CO., (H[illegible] Prevost), customs brokers, [illegible] warding and commission ag[illegible] advances on warehouse receipt[illegible] 38 and 40 Foundling
" Henri, bookkeeper, 107 St Zo[illegible] Henry
" Henri, cabinetmaker, 2118 St J[illegible] St Henry
" Honore, of H. Prevost & Co., 3[illegible] rlvieres
" Hubert, stone contractor, 27 De[illegible] dins av, Maisonneuve

Preston Robt., loco foreman, 602 S.
toine, St Henry
Preteau Adalbert, contractor, 18
brooke
" Isaie, carriagemaker, 128 St A
Pretin George, machinist, Blue Bonn
Previlie Louis, clerk, 1141 DeMonti
Prevost —, clerk, 27 Brunswick
" A. E., com traveller, 251 St H
" A. F. D., clerk, bds 606 Notre
" Albert, clerk, bds 471 Dorches
" Alexander, gardener, 492 Ric
St Henry
" Alfred, baker, 897 Ontario
" Alfred, mason, 1221 Cadieux,
St Louis
" Alph., clerk, 115 Chausse
" Alphonse, carter, 122 Dufresne
" Alphonse, city express, 257 Rich
" Alphonse, grocer, 263 Brebeuf
" Alphonse, 182 St Margaret, St H
" Amedee, laborer, 1216 Cadieux,
St Louis
" Armand, of Hector Prevost &
410 Sherbrooke
" Arthur, butcher, 814 Charlevoi
804 de
" Basile, trader, 235 Champlain
" Benjamin, shoemaker, 429 Lav
" Benjamin, clerk, 576 Rivard
" Benoni, laborer, 7 Beaudry
" Aristide, stonecutter, 954 St D
lque
" Camille, plumber, 260 Craig, h
" Celibert, moulder, 154 Desery
" Charles A., com traveller, 471
chester
" Chas. A., contractor, 677 St Hu
" Cleophas, carpenter, 348 Clarke,
St Louis
" Damase, joiner, 314 Champlain
" Dolphis, stonecutter, 16 Mount R
av, Delorimier municipality
" E., carter, 49 Leroux
" Elzear, painter, 226 Beaudry
" Elie, ins agent, 181 Visitation
" Elize, carpenter, Dufferin off
riere

REVOST F. DE S., M.D., physicia
surgeon of the St Cunegonde
pensary, specialist for the eye
nose, mouth and throat;
hours, 1 to 4 and 7 to 8 p.m.,
tel 6627, 402 Sherbrooke
Frs, Oscar, clerk, 251 St Hubert
Felix, barber, 117 Atwater av
Cunegonde
& Fleury, hardware, 109 St Pau
G. F., M.D., physician and sur
361 Amherst
Gedeon, tanner, 257 Delinelle,
Henry
Gedeon, shoemaker, 1362 Av de l'
de Ville, Ville St Louis
George Arthur, clerk, 216 Beaud
Godfrey, shovelmaker, 123 An
Ville St Paul
H., machinist, 352 Craig
Hector, of H. Prevost & Co.,
Dorchester
EVOST HECTOR, of J. R. Paqu
Co., 66 St Denis
EVOST HECTOR, & CO., (H
Prevost), customs brokers,
warding and commission ag
advances on warehouse receip
38 and 40 Foundling
Henri, bookkeeper, 107 St Zo
Henry
Henri, cabinetmaker, 2118 St J
St Henry
Honore, of H. Prevost & Co., 8
rivieres
Hubert, stone contractor, 27 De
dins av, Maisonneuve

ost Hormisdas, laborer, 257 Delinelle, St Henry
Hypolite, laborer, 845 Drolet
Isaie, laborer, r 89 Breboeuf
J., piano tuner, 1140 DeMontigny
J. Bte., laborer, 1023 Frontenac
EVOST J. EUGENE, M.D., physician and surgeon, 104 Roy. Bell tel East 1748
J. H., provisions, 310h Rachel
Jean Marie, bds 157 Mitcheson
Jos., laborer, 45 Duluth av
Jos., carter, 144 Dfresne
Joseph, carter, r 142 Dufresne
Joseph, carter, 19 Guy av
Joseph, driver, 44 Colborne
Joseph, clerk, 386 Shaw
Jos., laborer, 150 Notre Dame, Turcot Village
Joseph, tanner, Ville Notre Dame des Neiges
Jules O., clerk, 465a St Andre
Joseph, foreman, 432 Laval av
Joseph, hotelkeeper, 696 Notre Dame, Maisonneuve
Joseph, mason, 1097½ St Antoine, Westmount
Joseph, stonecutter, 1217 Cadieux, Ville St Louis
Joseph, bookkeeper, 110 St Zoe, St Henry
Joseph, shoemaker, 60 Maisonneuve
Joseph, stonecutter, 955 Ontario
Joseph A., bookkeeper, 59 Arlington av, Westmount
Joseph Eugene, policeman, 445 St Antoine
EVOST LOUIS A., agent for E. & S. Currie, and Irving Umbrella Co., Toronto, 73 St James, h 471 Dorchester
Leandre, lieut of police, City hall, 1539 Notre Dame, h 310g Rachel
lieut-col, A.D.C., of Hector Prevost & Co., 967 Dorchester
Louis, polisher, 1211 Av de l'Hotel de Ville
Louis, sen., of Merrill's Carpet Store, 1661 Notre Dame, h 216 Beaudry
Louis, customs officer, 1325 Ontario
Louis Jacques, clerk G.T.R., 216 Beaudry
Ls. Nap., accountant, 1138 St Lawrence
Ludovic, shoemaker, 1366 Av de l'Hotel de Ville, Ville St Louis
Mederic, laborer, 70 Poupart
Michael, stonecutter, 1186 St Dominique, Ville St Louis
Michel, laborer, 252 Craig
Miss Bertha, dressmaker, 356a Berri
Moise, joiner, 583 Chambord
Mrs. A., wid Fabien, 2090 St James, St Henry
Mrs. Clara, wid Luc, 262 DeMontigny
Mrs. M. L., wid Louis, 503 Sanguinet
Mrs. R., wid Amable, 300 Mountain
Mrs. T., wid Alfred, 443 St Urbain
Mrs. Zoe, professor of piano, 8 Desrivieres
Napoleon, 701 Notre Dame
Napoleon, mason, r 900 Drolet
Narcisse, horse trader, 80 St Maurice
Narcisse, joiner, 664 Sydenham
Ovila, blacksmith, Ville Notre Dame des Neiges
Paul E., M.D., physician and surgeon, 286 St Denis
Paul, clerk, bds 471 Dorchester
Pierre, joiner, 758 Cadieux
Rosario, barber, 157a Mitcheson
S., grain and wood, 125 Dufferin
Severe, baker, 410 Clarke, Ville St Louis
Simeon, laborer, 44 Jacques Cartier sq

PATENTS Obtained in all Countries
Patents Bought and Sold.
Machinery Constructed, Remodeled and Perfected
Working Drawings Made
CUTTER & SANDAHL,
15a Bleury St Montreal,
Patent Solicitors and Expert Mechanical Engineers.

Prevost Simon, laborer, 107 St Zoe, St Henry
" Theophile, jun., laborer, 117 St Margaret, St Henry
" V., tailor, Ville Notre Dame des Neiges
" Wilfrid, letter carrier, 92 De Gaspe, Ville St Louis
" Xavier, nailmaker, 410 Charlevoix
" Zephirin, ins agent, 86 St Hubert
Previlie Louis, clerk, 1141 DeMontigny
Prezeau Alphonse, r 2090 St James, St Henry
Prezeau Andre, carter, 83 Workman
" Chrysostome, 93 Cathedral
" Jos., shoemaker, 12 Roiland
" Delphe, carter, 31 King
" J. A., bank clerk, 79 Park av, St Henry
" Jos., shoemaker, 68 Inspector
" Ludger, driver, 79 Park av, St Henry
" Miss V., grocer, 34 Mountain
" Nap., grocer, 659 St James
" Noel, barber, 53 Lusignan
" Z., grocer, 282 Centre, h 79 Park av, St Henry
Price C. E. B., professor of music, organist St Andrew's church, 226 Stanley
" Chas, machinist C.P.R., 57 Fullum
" Charles, machinist, 12 Workman av, Ville St Paul
" Edward, laborer, 23 Favard
" Fred, clerk G.T.R., Verdun
" Havelock F., mnfrs' agent, 94 Foundling, h 493 St Urbain
" J. A., machinist C.P.R., 190a Champlain
" James, moulder, 2229 Notre Dame
" James, hides, calfskins and pelts, 44 and 46 Grey Nun, h 157 St Dominique
" John, & Co., calfskins and pelts, 601 St Paul
" John, of John Price & Co., 348 St Antoine
" John H., butcher, 13 St Lawrence market, h 510 Dorchester
" Jos., laborer, 143 Railway track
" Joseph, shirt cutter, 2229 Notre Dame
" Joseph, trader, 71 Congregation
" Richard, hides and skins, 161 St Dominique
" Robert, laborer, 23 Shaw
" Samuel, cattle saleman, 4850 St Catherine, Westmount
" W. H., of Greene & Price, 4850 St Catherine, Westmount
" W. J., hides and wool, 4071 Tupper, Westmount
Pride Wm., moulder, 153 Lusignan
" Wm., machinist, 531 Seigneurs
Pridham Jas., factory hand, 249 Lafontaine
Priest Alb. Alf., steamfitter, 94 Gain
" Herbert G., with Montreal Gas Co., 94 Gain
Prieur Adolphe, clerk, 563 Sanguinet
" Alexandre, joiner, 1424 St Denis
" Chs. Auguste, of Charbonneau & Prieur, 484 St Denis
" E. B., 422 St Andre

Prieur Elie, shoemaker, 252 Hibernia
" Etienne, barber, 540a Dorchester, h 285a Sanguinet
" Etienne, clerk, 105 St Christophe
PRIEUR FABIEN, merchant tailor, 1882 Notre Dame, h 167 Park av, St Henry
" Frank, carpenter, 444 Mentana
" J. A., M.D., physician, Longue Pointe Asylum, Beaurivage, Longue Pointe
" Jos., clerk, 123 Lusignan
" Jos., ins agent, 285a Sanguinet
" L. F. A., ins agent and wholesale and retail teas and crockery, wall paper, cutlery, fancy goods and enamelled ware, 511 Mount Royal av, h 513 do, Ville St Louis
" S., superintendent, 105 St Christophe
Primeau Adelard, laborer, 41 D'Argenson
" Alphonse, of Lacoste & Primeau, res Boucherville
" Antoine, laborer, 412 Wolfe
" Arthur, storeman, 409 St Dominique
PRIMEAU & CODERRE (Eug. A. Primeau, L. Coderre), advocates, 97 St James
" Eug. A., of Primeau & Coderre, 731 St Antoine, Westmount
" F., joiner, 160 Richardson
" Flavien, collector, 116 Drolet
" George, grocer, St Hubert, Villeray
" Hector, laborer, 250e Panet
" Hormisdas, cook, r 339 Wolfe
" Hormisdas, laborer, 211 Iberville
" J. Albert, clerk, bds 106 St Lawrence
" J. B., prof Belmont school, 245 Guy, h 1882 St James, St Henry
" J. O., plumber, 697 Papineau av, Delorimier municipality
" Joseph O., tailor, 1894 St Catherine, h 116 Drolet
" J. T., com traveller, 127 St Elizabeth
" Jeremie, collector, 907 Berri
" Joachim, baker, 8 Fabien av, St Cunegonde
" Joachim, carter, St Hubert, Villeray
" Joachim, laborer, 41 D'Argenson
" Joseph, engineer, 34 Bourget, St Henry
" Joseph, trunkmaker, 34 Delinelle, St Henry
" Joseph, clerk, 71 Turgeon, St Henry
" Joseph, laborer, 418 St Hippolyte
" Joseph, milkman, 286 Iberville
" Joseph, sen., laborer, 238 Iberville
" Leon, motorman, 94 Harbour
" Louis, laborer, 730 Charlevoix
" Louis, engineer, 219 Chatham
PRIMEAU LOUIS ANTOINE, principal Oller school, R.C., for boys, 216 Roy cor Drolet, h 116 Drolet
" Louis Nap., hotel, 260 Notre Dame, h 260½ do
" Miss Nathalie, 57 Fullum
" Mrs., wid F. X., 1592 Notre Dame
" Mrs. Aglae, wid Francis, 320 Richelieu, St Cunegonde
" Mrs. Jacques, 109 Desery
" Octave, shoemaker, 179 Lafontaine
" Oscar, tailor, 116 Drolet
" Pierre, joiner, 1312 Huntly
" Pierre, laborer, 162½ Richardson
" Philias, laborer, 424 Centre
" Raoul, barber, 320 Richelieu, St Cunegonde
" Stanislas, laborer, 149 St Elizabeth av, St Henry
" Telesphore, bookkeeper, 319 St Andre
" Xavier, laborer, 495 Centre
" Z., grocer, 138 Poupart
" Z. H., grocer, 116 Logan, h 114 do
Primrose Robt., news agent, Ville Notre Dame des Neiges
Prince Arthur school, T. Oman, principal: Geo. Tarbet, caretaker, 144 Rose de Lima, St Henry
Prince Arthur Boarding stables, 35 332 Greene av, Westmount
PRINCE ARTHUR MA[illegible] T [illegible]
" Furlong, prop, 54 Prince Arthur
" Arthur rink, cor Duluth av [illegible] Urbain
" Charles, storeman, 66 Seminary
" Edward, foreman, 1113 LaSalle Maisonneuve
" J. S., of J. S. Prince & Co., 66 [illegible] l'Hotel de Ville
PRINCE J. S., & CO., furniture house furnishings, 33 St Lawrence
" Jos. Oct., engineer, 1329 LaSalle Maisonneuve
" Mrs. G. H., 306 Lansdowne av, Westmount
" Mrs. J. T., dressmaker, 127 Richardson
" Mrs. L., wid Henry, 128 Milton
" Mrs. Sarah, wid Wm., 70 Shaw
" Octave, engineer, 402 LaSalle Maisonneuve
" Thos., shipper, 223 Frontenac
Princess Louise restaurant, Mrs. M. [illegible] febvre, proprietress, 53 St Baptiste
Pring Gilbert, engineer C.P.R., 47 [illegible] ville
" Joseph, bicycle repairer, 765 St C[illegible] erine, h 47 Iberville
" Richard, engineer, 21 Chicago
Pringle Alex., of T. Pringle & Son, Bishop
" Alex., fruits and vegetables, [illegible] Gill, h 9 Dupre
" Alex. Lorne, clerk G.T.R., 115 Co[illegible] gation
" G. W., groceries and provisions, end St Ann's market and 342 [illegible] geois, h 340 do
" George, laborer, 96 Plymouth
" James, printer, 50 Rushbrook
" John, foreman, 3 Rouville
" Mrs. Eliz. C. J., 4186 St Cath[illegible] Westmount

PRINGLE R. E. T., ELECTRICAL APPARAT[illegible] and SUPP[illegible]
216 St. James Street.
Bell Telephone Main [illegible]
Residence 148 Bishop.

Pringle Robert W., carter, 115 Co[illegible] tion
" T., of T. Pringle & Son, 148 B[illegible]

PRINGLE T., & SON
(Alex. Pringle),
Hydraulic and Mechanical [illegible] neers, Millwrights and Valua[illegible]
Rooms 57 and 58 Imperial Bu[illegible]
107 St James stree[illegible]

Prinon Louis, laborer, 20 St Ju[illegible]
Printemps, Pierre, laborer, 129 [illegible] l'Hotel de Ville, Ville St L[illegible]
Prior Frank, upholsterer, 102 Davi[illegible]
" Mark, cook, 731 Cadieux
" Thos., cabinetmaker, 102 Da[illegible]
Prismatic Glass Co., 1705 St Cath[illegible]
Prison des Femmes, under the c[illegible] of the Sisters of the Good herd, rev mother Ste Hel[illegible] perioress; rev J. P. Brad[illegible] lain; Protestant division Miss Kate McIntyre and C. Fleming, deputy, 350 Fu[illegible]

rince Arthur Boarding stables, 35
332 Greene av, Westmount
RINCE ARTHUR MARKET, Dorchester
Furlong, prop, 54 Prince Arthur
" Arthur rink, cor Duluth av and
Urbain
" Charles, storeman, 66 Seminary
" Edward, foreman, 1113 LaSalle
Maisonneuve
" J. S., of J. S. Prince & Co., 6
" J. S., of J. S. Prince & Co., 6
l'Hotel de Ville
RINCE J. S., & CO., furniture
house furnishings, 33 St Lawr
" Jos. Oct., engineer, 1329 LaSalle
Maisonneuve
" Mrs. G. H., 306 Lansdowne av, W
mount
" Mrs. J. T., dressmaker, 125 Rich
son
" Mrs. L., wid Henry, 128 Milto
" Mrs. Sarah, wid Wm., 70 Shaw
" Octave, engineer, 462 LaSalle
Maisonneuve
" Thos., shipper, 223 Frontenac
rincess Louise restaurant, Mrs. M
febvre, proprietress, 53 St
Baptiste
ring Gilbert, engineer C.P.R., 47
ville
" Joseph, bicycle repairer, 765 St C
erine, h 47 Iberville
" Richard, engineer, 21 Chicago a
ringle Alex., of T. Pringle & So
Bishop
" Alex., fruits and vegetables, 12
Gill, h 9 Dupre
" Alex. Lorne, clerk G.T.R., 115 Co
gation
" G. W., groceries and provisions
end St Ann's market and 242
geois, h 340 do
" George, laborer, 96 Plymouth
" James, printer, 50 Rushbrook
" John, foreman, 3 Rouville
" Mrs. Eliz. C. J., 4186 St Cath
Westmount

RINGLE R. E. T.,
ELECTRICAL APPARAT
and SUPP
6 St. James Street.
Bell Telephone Main
esidence 148 Bishop.

ringle Robert W., carter, 115 Co
tion
" T., of T. Pringle & Son, 148 B

RINGLE T., & SON
(Alex. Pringle),
ydraulic and Mechanical
ers, Millwrights and Valuat
ooms 57 and 58 Imperial Bu
107 St James stree

rinon Louis, laborer, 20 St J
rintemps, Pierre, laborer, 129
l'Hotel de Ville, Ville St L
lor Frank, upholsterer, 102 Davi
Mark, cook, 781 Cadieux
Thos., cabinetmaker, 102 Da
ismatic Glass Co., 1705 St Cath
ison des Femmes, under the d
of the Sisters of the Goo
herd, rev mother Ste Hel
perforess; rev J. P. Brady
lain; Protestant division
Miss Kate McIntyre and
C. Fleming, deputy, 350 Fu

on Walter, shoemaker, 194 Congregation
hard James, coachman, 42½ Aylmer
Jos., coachman, 45a Aylmer
Mrs. M., wid, 156a Congregation
e E., boat captain, bds 197 Common
J. Bte., carpenter, 122 Frontenac
Hormisdas, driver, 131 Poupart
Levi, laborer, 149 St Elizabeth
Paul, M.D., 1766 St Lawrence, Ville St Louis
ett Mrs. E., wid H. T., 87 Union av
X COURANT (LE), A. & H. Lionais, editors and props, 25 St Gabriel
atus rev brother, procurator Christian Brothers, 44 Cote
ster J. M., watchmaker and jeweller, 39 St Lawrence, h 490 Craig
ter Miss A. F., St Ann's Home, 149 Berri
CTOR CHARLES D., & CO. (Wm. Bentham, prop), hops, barley and malt, 34 Lemoine
Geo. S., draughtsman G.T.R., res Lachine
H. H., bank clerk, 105 Union av
rs., wid Charles, 724 Sherbrooke
Walter G., stenographer, 2nd floor N. Y. Life bldg, h 106 Laval av
re des SS. Noms de Jesus et Marie, rev sister Marie Maxime, superioress, 369 Lagauchetiere
CTURE OFFICE OF THE SEMINARY OF ST SULPICE, rev J. Bte. Larue, procureur; G. A. Raymond, accountant; J. Bonin, notary; Adolphe T. DeMontigny, collector, 110 Notre Dame
NOTIVE OF ARTS ASSOCIATION, LTD., H. Thibault, manager, 48 St Lawrence
ere Louis, plaster statuary, 893 Lagauchetiere
er A., 88 Quesnel
S., stone cleaner, 166 St Margaret
in Pierre, laborer, 814 St Dominique
n Ferdinand, laborer, 990 DeMontigny
ctive Benefit Association, a non-secret fraternal order, N. Marleau, secty, 62 St James
TESTANT BOARD OF SCHOOL COMMISSIONERS, CITY OF MONTREAL, rev D. H. MacVicar, D.D., LL.D., chairman; ven. Archdeacon Evans, M.A., D.C.L., rev W. I. Shaw, D.D., LL.D., R. Wilson Smith, Ald. James McBride, R. Costigan, commissioners; E. W. Arthy, secretary and superintendent; C. J. Binmore, treasurer; W. Lucas, janitor, High school bldg, Peel st
tant Board of School trustees of St Henry, Geo. C. Nicholson, chairman; Henry Elliot, R. H. Brown; Alex. Murray, secretary-treasurer, 760 St Antoine, St Henry
ssentient school, Robert Taylor, caretaker, Av de l'Hotel de Ville, Ville St Louis
TESTANT HOSPITAL FOR THE INSANE, Verdun: Dr. T. J. W. Burgess, medical superintendent; Dr. James V. Anglin, asst medical superintendent; Mrs. Orr, matron; P. O. box 2381. James Brown, secretary, room 28 Mechanics Institute, 204 St James
TESTANT HOUSE OF INDUSTRY AND REFUGE, David McMillan, superintendent; Mrs. D. McMillan, lady superintendent, 691 and 693 Dorchester; home branch, Notre Dame, Beaurivage, Longue Pointe

74 Victoria Sq.
Established 46 Years.
TELEPHONE 219.
ARMSTRONG'S Funeral Emporium
MONTREAL and LACHINE,
Always open.

PROTESTANT INFANTS' HOME, Mrs. J. A. Harte, president; Mrs. A. Ramsay, vice-president; Mrs. W. J. Benallack, secretary; Mrs. Charles Ault, treasurer; Mrs. Van Allen, matron, 506 and 508 Guy
PROTESTANT (MACKAY) INSTITUTION FOR DEAF MUTES, Cote St Luc road
PROTESTANT ORPHAN ASYLUM, Miss McGiverin, lady superintendent, 29 Summerhill av
" school, Mrs. Murray, teacher, 300 Letourneux av, Maisonneuve
" school house, Miss Higgins and Miss Caroline Walters, teachers, 55 Molson av, Ville St Paul
PROTHONOTARIES OFFICE, hon Arthur Turcotte, prothonotary Superior court; George H. Kernick, deputy chief Superior court; L. H. Collard, Dr. Gareau, L. D. Gareau, H. Collard, D. Messier, Ed. Barry, L. A. Bedard, A. Bertrand, T. Poirier, William Bruce, S. Pepin, J. B. Vallee, Jos. Desrosiers, Jos. Lozeau, A. E. Dumesnil, deputy prothonotaries, Superior court, Court house, 1577 Notre Dame
Proud Geo., clerk, 61 Cathcart
PROUDFOOT ALEX., M.D., asst oculist and aurist Montreal General Hospital, and oculist and aurist Western Hospital, 2 Phillips place. Bell tel Uptown 1019
Proulx A., carpenter, 14 Vitre
" Albert, tinsmith, 244 Visitation
" A. (rev), Sault-au-Recollet
" Alex., horseshoer, 157 Colborne
" Alfred, moulder, 3220 Notre Dame, St Cunegonde
" Alfred, leather cutter, 564 Beaudry
" Alfred, clerk, 1010 Berri
" Alfred, barber, 152 Agnes, St Henry
" Alphonse, com traveller, 17 Bonsecours
" Alph., laborer, 13 Nonancourt
" Amable, laborer, 1495 St Lawrence, Ville St Louis
" Andre, shoemaker, 703 St Andre
" Arthur, carter, 70 Turgeon, St Henry
" Basile, cabinetmaker, 43 Forgue av
" Celestin, laborer, 193½ Plessis
" Chas., contractor, 483 St James
" Cyprien, laborer, 329 Visitation
" Damien, cigarmaker, 324 Shaw
" Eustache, tinsmith, 139 Vinet, St Cunegonde
" Eustache, trader, 47 St Gabriel, Turcot Village
" Felix, mason, 345 St Hippolyte
" Francois Xavier, mason, 1950 and 1952 Labelle, St Denis ward
" Gilbert, of Lalonde & Proulx, 160 Ropery
" H., mason, 362 St Hippolyte
" Hermenegelde, laborer, 85½ Visitation
" Husmer, carter, Ville Notre Dame des Neiges
" J. N., sanitary officer, 319g Laval av

Proulx J. O., clerk, 119 Sanguinet
" J. Oliver, merchant tailor, 2061 St James, St Henry
" J. Wilfrid, notary, 990 St Lawrence
" Jacques, mason, r 326 Shaw
" John, horse trader, 30 Cuthbert
" John, joiner, 162 Montcalm
" Jos., mason, 515 Drolet
" Jos., laborer, 223 St Elizabeth av, St Henry
" Jos., shoemaker, r 399 St Hippolyte
" Joseph, horseshoer, 879 St Andre
" Joseph, laborer 2 St Elizabeth lane
" L. D., M.D., physician, 462a Rachel
" L. A. W., notary, 1414 Ontario
" Max., carriagemaker, 386 Craig, h 108 Maisonneuve
" Moise, laborer, 226 St Margaret, St Henry
" Miss J., school teacher, 221 Dufferin
" Miss Josephine, school teacher, 82 Chatham
" Mrs., wid Isidore, r 803 Charlevoix
" Mrs. A., wid Jos., bdg hse, 53 Av de l'Hotel de Ville
" Mrs. Christina, wid Arthur, 1328a DeMontigny
" Mrs. Delphine, 207 Murray
" Mrs. E. C., of R. H. Lewis & Co., 161 Pine av
" Mrs. L., wid, bds 91 St Denis
" Mrs. Lea, wid Jos., dressmaker, 504 Craig
" Mrs. Michel, 1010 Berri
" Mrs. Nap., dressmaker, 319g Laval av
" Oscar, agent, 1586½ Notre Dame, bds 462 Rachel
" Olivier, com traveller, 712 St Andre
" Ovide, carpenter, 799 Sanguinet
" P., sculptor, 88 Walker av, St Henry
" Pierre, mason, 1071 Sanguinet, Ville St Louis
" Robert, police lieutenant, 44 Dufferin
" Simeon, joiner, 147½ Richelieu, St Cunegonde
Provencal Aime, barber, 591 Dorchester
" Eugene, shoemaker, 268 Plessis, h 266 do
" Hilaire, 144 Dufresne
" Jos., blacksmith, 87 Plessis
" Mrs. M., wid A., 383 Champlain
" Olivier, carter, 378 Frontenac
" Victor, checker, 404 Delisle, St Henry
Provencher Adolphe, jun., marble cutter, bds 227 Laval av
PROVENCHER ADOLPHE, late with D. Labonte, merchant tailor, 158 St Lawrence, h 294 St Urbain
" Antoine, foreman, 227 Laval av
" Clovis, trader, 79 Davidson
" Denis, policeman, 1079 St Andre
" Edouard, butcher, 227 Laval av
" Henri, laborer, 33 St Margaret, St Henry
" J. G. A., merchant tailor, 294 St Urbain
" John D., painter, 937 St Lawrence, h 941 do
" Miss Elizabeth, seamstress, 582 Lagauchetiere
" Miss Vitaline, 1151 St Dominique, Ville St Louis
" Mrs., wid J. N., inspector industrial establishments, 93 Church
" Mrs. M., wid Jos., 50½ Panet
" Norbert Jos., 274 Av de l'Hotel de Ville
" Victor, checker, 404 Delisle, St Henry
PROVIDENCE ASYLUM, by Sisters of Providence, rev sister Gamelin, superioress; rev H. Marsolais, chaplain, 1631a St Catherine
" chapel, rev H. Marsolais, chaplain, 1631a St Catherine
" Maison Mere, rev sister M. Godefroy, superioress, 125 Fullum
Providence Orphan Asylum, rev Hildebert, superioress, 26 S and 1204 DeMontigny
PROVIDENT SAVINGS LIFE A ANCE SOCIETY OF NEW Frank Gormley, cashier, r Canada Life bldg, St James Peter
Province of Quebec Association chitects, J. F. Peachy, pre Venne, sec, room 5 New Yor bldg, 11 Place d'Armes sq
PROVINCIAL BOARD OF HE Dr. E. P. Lachapelle, pres Dr. E. Pelletier, secretary; A. Beaudry, inspector of hea St Gabriel
" Exhibition grounds, John W caretaker, 700 Mount Royal
PROVINCIAL GOVERNMENT R 76 St Gabriel, F. X. Dequoy, taker
PROVINCIAL IMMIGRATION OF E. Marquette, agent, 813 Craig 601
PROVINCIAL REVENUE OFFICE B. Lambe, collector of Prov revenue; Philorum Lamont deputy, 64 St Gabriel
PROVINCIAL REVENUE POLICE FICE, D. Legault, chief, Gabriel
PROVINCIAL REVENUE OFFIC B. Lambe, collector; Philorum montagne, deputy collector, Gabriel

PROVISION SUPPLY CO. LTD.,
Wholesale Importers of Win Liquors and French Canned G
242 to 246 St Paul
Tels. Bell Main 2899, Merch.

Provost A. R., hairdresser, 104 W h 157a Mitcheson
" Adelard, clerk, 1776 St Dom Ville St Louis
" Alf., carter, 410 Montcalm
" Alphonse, engineer, 24 Boyer
" Andre, mason, 159 St Ferdin Henry
" Antoine, blacksmith, r 17 chetiere
" Arthur, laborer, 1301 Cadieux St Louis
" Arthur, butcher, 301 St Charl
" Auguste, shoemaker, 1525 Notr
" Azarie, blacksmith, 209 DeMo
" Azarie, switchman, 200 Ryde
" Belarmin, baker, 244 Montcal
" Camille, contractor, 443 Rache
" Delphis, stonecutter, 16 Moun av, Delorimier municipalit
" Elzear, stove mnfr, 687 Notr h 747 do
" Euclide, trader, 1366 Cadieu St Louis
PROVOST & FLEURY, hardwa chants, 107 and 109 St Pa
" Frank, butcher, 181 Maison
" Frederic, laborer, 24 Grey N
" Fridolin, laborer, 16 Ibervill
" Gaspard, laborer, 1261 Cadie St Louis
" Gedeon, teamster, 257 Del Henry
" Gilbert, laborer, 23 Payette
" Hector, clerk R. E. Co., 399
" Henri, machinist, 2113 St J Henry
" Henri, clerk, 110 St Zoe, St

Providence Orphan Asylum, rev
Hildebert, superioress, 21
and 1204 DeMontigny
PROVIDENT SAVINGS LIFE ASS
ANCE SOCIETY OF NEW YO
Frank Gormley, cashier, roo
Canada Life bldg, St James c
Peter
Province of Quebec Association of
chitects, J. E. Peachy, pres
Venne, sec, room 5 New York
bldg, 11 Place d'Armes sq
PROVINCIAL BOARD OF HEA
Dr. E. P. Lachapelle, pres
Dr. E. Pelletier, secretary;
A. Beaudry, inspector of hea
St Gabriel
" Exhibition grounds, John W
caretaker, 700 Mount Royal
PROVINCIAL GOVERNMENT
76 St Gabriel, F. X. Dequoy,
taker
PROVINCIAL IMMIGRATION OF
E. Marquette, agent, 813 Cra
601
PROVINCIAL REVENUE OFFICE,
B. Lambe, collector of Prov
revenue; Philorum Lamont
deputy, 61 St Gabriel
PROVINCIAL REVENUE POLICE
FICE, D. Legault, chief,
Gabriel
PROVINCIAL REVENUE OFFIC
B. Lambe, collector; Philoru
montagne, deputy collector,
Gabriel

PROVISION SUPPLY CO.
LTD.,
Wholesale Importers of Win
Liquors and French Canned C
242 to 246 St Paul S
Tels. Bell Main 2899, Merch.

Provost A. R., hairdresser, 104 W
h 157a Mitcheson
" Adelard, clerk, 1756 St Dom
Ville St Louis
" Alf., carter, 410 Montcalm
" Alphonse, engineer, 24 Boyer
" Andre, mason, 159 St Ferdin
Henry
" Antoine, blacksmith, r 17
chetiere
" Arthur, laborer, 1301 Cadieux
St Louis
" Arthur, butcher, 301 St Charl
" Auguste, shoemaker, 1525 Not
" Azarie, blacksmith, 209 DeMo
" Azarie, switchman, 200 Ryde
" Belarmin, baker, 244 Montcal
" Camille, contractor, 443 Rache
" Delphis, stonecutter, 16 Moun
av, Delorimier municipality
" Elzear, stove mnfr, 687 Notr
h 747 do
" Euclide, trader, 1366 Cadieu
St Louis
PROVOST & FLEURY, hardwa
chants, 107 and 109 St Pa
" Frank, butcher, 181 Maisonn
" Frederic, laborer, 24 Grey
" Fridolin, laborer, 16 Iberville
" Gaspard, laborer, 1261 Cadie
St Louis
" Gedeon, teamster, 257 Del
Henry
" Gilbert, laborer, 23 Payette
" Hector, clerk R. E. Co., 389
" Henri, machinist, 2113 St
Henry
" Henri, clerk, 110 St Zoe, St

Provost, Honore, shoemaker, 1196 St Dominique, Ville St Louis
" Horace, fireman, 1083 Visitation
" Hormisdas, laborer, r 137 St Elizabeth av, St Henry
" Hormisdas, laborer, 1751 St Lawrence, Ville St Louis
" Israel, carter, r 790 Lafontaine
" J. Bte., shunter, 134 Moreau
" J. B., tanner, bds St Ambroise, St Henry
" J. G., grocer, 218 Craig
" Jos., jun., laborer, 154 Ropery
" Jos., barber, 478 Centre
" Jos., laborer, 314 Montcalm
" Jos., sen., laborer, r 152 Ropery
" Jos., butcher, 455 Wolfe
" Jos., carter, 89 St Patrick
" Joseph, clerk, 110 St Zoe, St Henry
" Joseph, laborer, 197 Dufresne
" Joseph, baker, 432 Maisonneuve
" Jules, butcher, 41 Labelle
" Jovite, foreman, 47 Poupart
" Louis, carter, 233 Champlain
" Louis, grocer and baker, 1257 and 1267 Cadieux, h 1259 do, Ville St Louis
" Louis, carpenter, and painter, 106 La-Salle
" Louis, 1178 St Denis
" Maxime, stonecutter, 1027 Sanguinet, Ville St Louis
" Michel, carpenter, r 236 Letourneux av, Maisonneuve
" Miss Eugenie, 1178 St Denis
" Moise, laborer, 84 St Philippe, St Henry
" Mrs. M., wid Louis, bdg hse, 18 Sanguinet
" Mrs. M., wid Sinai, Vlau Cottage, Notre Dame, Beaurivage, Longue Pointe
" Nap., mason, 1113 St Antoine, St Henry
" Octave, shoemaker, 212 Dorchester, h 214 do
" Pierre, carter, 17 Joachim lane
" Pierre, laborer, 60 Albert, off Chabolliez sq
" Pierre, joiner, 758 Cadieux
" Rosario, clerk, 105 Dubord
" Simon, moulder, 619 St Catherine
" Telesphore, of Provost & Fleury, 57 Sanguinet
" Wse George, plumber, 356 Richmond

PROWSE GEORGE R.
Manufacturer of
Wrought Steel Cooking Ranges,
Hot Water and Hotel Apparatus,
Refrigerators and Water Filters,
Kitchen and Laundry Furnishings,
224 St James,
h 241 Mountain

" Wse James, confectionery, 62 Plymouth Grove
" Wm., trader, 264 Liverpool
" Wosky Paul, cigar mnfr., 681a Lagauchetiere
" Wident rev bro, director St Ann's Christian Bros. School, 127 Young
PRUD'HOMME A., & BRO. (Alex. Prud'homme), general hardware, paints and oils, wholesale and retail, 1940 Notre Dame and 50 and 52 Dupre
" A. E., law student, 2334 Notre Dame, res Ville Notre Dame des Neiges
" A. S., baker, 995 Ontario
" Alex., of A. Prud'homme & Bro., 48 St Margaret

GEO. S. KIMBER
House, Sign & Fresco Painter
2466 St. Catherine St., Montreal
Telephone 3287
ALL KINDS **WALL PAPER** IN STOCK

Prud'homme Art., laborer, 14 St Jean Baptiste, St Henry
" Arthur, tinsmith, 306 Champlain
" Cyrille, cabinetmaker, 1654 Maple, Boulevard St Denis
" D., laborer, 33 St Agathe
" D., of D. Prud'homme & Co., 1159 Av de l'Hotel de Ville
" D., & Co., grocers, 1205a St Lawrence
" Edouard, clerk, 145 St Elizabeth
" Eustache, 347 Richmond
PRUD'HOMME EUSTACHE, notary, 2334 Notre Dame, res Mountain av, Ville Notre Dame des Neiges, Bell tel 8356
" Felix, farmer, St Luc road, Ville Notre Dame des Neiges
" Ferd., of L. Chaput, Fils & Co., 46 Drolet
" Francois, carter, 288 Centre
" Francois, moulder, bds 195 St Charles
" Gedeon, hardware, 174 Centre, h 88 Shearer
" Henri, laborer, Coteau St Pierre
" Henri, bricklayer, 29 St Emelie, St Henry
" Henri, laborer, 48 Carriere
" J. A., accountant, 121 Chausse
" J. Rodolphe, accountant Banque Ville Marie, 286 Notre Dame
" Jos., carter, 303 Carriere
" Jos., joiner, 390a Lagauchetiere
" Jos., electrician, r 301 Plessis
" Jos., joiner, 265 Plessis
" Jos., plumber, 1091 St Antoine, Westmount
" Jos., farmer, Notre Dame de Grace
" Jos., 989 DeMontigny
" Jos., storeman, 927 DeMontigny
" Jos., tailor, 31 St Philippe, St Henry
" Jos., painter, 13 St Paul, St Henry
" Jos. Sinai, baker, 93 Mentana
" L. I., grocer, 1159 Av de l'Hotel de Ville
" L. T., P.O. clerk, 22 Waverly, Ville St Louis
" Leon, trader, 8 Dumarais
" Louis Joseph, clerk, 1108b DeMontigny
" Luc, farmer, Notre Dame de Grace
" Luc, gardener, Notre Dame de Grace
" Miss L., dressmaker, 354 Centre
" Miss M., dressmaker, 927 DeMontigny
" Moise, plumber, 227 St Ferdinand, St Henry
" Mrs. A., wid P., 262 St Andre
" Mrs. C., wid Frs., 174 St Denis
" Mrs. D., wid C., 437 Rachel
" Mrs. Eug., wid Alphonse, 42 St Peter, St Henry
" Napoleon, bookkeeper, 8 Wolfe
" Nap., carpet sewer, 1772 St Catherine, bds 163 Cadieux
" P., trader, 8 Dumarais
" Phillas, of Alex. Prud'homme & Bro., 51 St Margaret
" Phileas, farmer, Coteau St Pierre
" Pierre, laborer, 31 St Philippe, St Henry
" Telesphore, bookbinder, 420 Wolfe
" R., clerk, bds 69 Av de l'Hotel de Ville

Prud'homme Raymond, 8 Wolfe
" Stanislas, foreman, r 673 St Lawrence
" Telesphore, bookbinder, 420 Wolfe
" Theophile, farmer, Coteau St Pierre
" Z., jun., bricklayer, 3226 Notre Dame, St Cunegonde
" Zeph., bricklayer, 644a Drolet
PRUME DOCTOR J. JEHIN, private dispensary for the treatment of the eye, nose, throat and ear. Late of the London and Paris hospitals. Consultations 2 to 4 p.m.; free consultation; Monday, Wednesday and Friday from 8 to 10 p.m., 2437 Notre Dame, h 450 Guy. Bell tel 8185
" I. Jehin, violinist, 15 Crescent
" E. Jehin, music teacher, 15 Crescent
Pruneau Alex., cabinetmaker, 584 Fullum
" Alex., policeman, Mount Royal av, Delorimier municipality
" Alex., clerk, 169 St Timothee
" Alfred, professor French and English, 133 Drolet
" Mrs. Marguerite, wid J. Bte., 1257 De-Montigny and 2 Grothe
Publishers Syndicate of Ontario, Ltd., David Noble, agent, 4th floor Board of Trade bldg, 38 St Sacrament
PUBLIC PARKS, Wm. McGibbon, supt, Mount Royal Park, and W. H. Desmarteau, supt. St Helen's Island Park
Public Works, C. Desjardins, clerk; Louis Thibault and Gus. Gingras, electricians; Saml. Mickle, Joseph Dutrisac and Arthur Forget, elevator supts, 127 St James
Pugh Mrs. A., wid Michael, r 114 Shannon
" Sam., brakeman G.T.R., 321 Magdalen
Pugsley, Dingman & Co., soap mnfrs., 33 St Nicholas
" John, of Pugsley, Dingman & Co., res Toronto, Ont
Pujos Alex., grocer, 427 Wellington
" Geo., accountant, 80 Duluth av
Pullan J. F., clerk, 121 Shuter
" W. G., accountant, 121 Shuter
" W. G., jun., bookkeeper, 79 Tupper
Pullen Jas., 1192 St Lawrence
" Mrs. Helen, wid Mark, 421 Drolet
Pulley Arthur, engineer, 256 St Catherine
Pullman Albert, carpenter, 86 Delinelle, St Henry
" Palace Car Co., J. A. Mayer, Bonaventure Station, 485 St James
Pumping Station No. 1, N. Cyr, engineer, 22 Craig
" No. 2, Robert Doran, guardian, 47 Riverside
Purcell Andrew, Howard Bottling Co., 266a Beaudry
" G. C., bookkeeper, 108 St Famille
" Henry, laborer, 204 Ryde
" J. P., 108 St Timothee
" John, grocer, 114 Lagauchetiere, h 43 Desalaberry
" John D. (hon), M.A., judge Circuit court, 1577 Notre Dame, h 108 St Famille
" Michael, laborer, 2 Chateauguay
" Miss E. F., 51 Jurors
" Miss Mary, 25 Victoria
" Mrs. M., wid Law., 47 St Alexander
" Thomas, shipper, 146 Plymouth Grove
PURCHASING DEPT. G.T.R. SYSTEM, Adolphe Butze, purchasing agent, Point St Charles
Purdy L. T., cashier Furness, Withy & Co., Ltd., 6 Cathcart
Purcell Wm. Chas., laborer, 83 Workman
Purves John, conductor G.T.R., 293 Grand Trunk
" Thomas, machinist, 251 Elgin
Purvis Mrs. Eleanor, music teacher, 24 Emily
Putnam H. L., of J. Cradock Simpson Co., 4021 Dorchester, W
sum res Beaurepaire
" H. J., baker, 63 Arcade
Pye B., laborer, bds 1634 Notre Dame
" Mrs. G., wid Robt., 109 Shuter
PYKE JAS. W., & CO., iron merchants, 35 St Francois Xavier
" Jas. W., of Jas. W. Pyke & Co., Dorchester
" John G., accountant, financial and general broker, 204 St Ja
res Lachine
Pyles George, trader, 11 Parth
Pyper William, machinist, 36 Rus
Q. & C. Co. Ry. Appliances and Ch
Ry. Equipment Co., F. E. C
agent, 17 Place d'Armes, ro
Sherbrooke
Quain Edward, grocery, 207 Ropery
Quartz Leslie, watchman, 362 Charro
Quay Sing, Chinese laundry, 772 Ca
QUEBEC AND LAKE ST JOHN R
WAY TICKET OFFICE, 1
James, W. H. Clancy, agent
QUEBEC BANK, John Brechey of
bec, pres; Thomas McDou
general manager, ground floor
York Life bldg, 11 Place d'A
sq; east branch, Geo. Leclerc,
mgr, 1555 St Catherine
QUEBEC FIRE ASSURANCE CO.,
Routh & Son, agents, Canada
bldg, 189 St James
QUEBEC HOTEL, Babilas Laporte,
171 St Paul
QUEBEC STEAMSHIP CO., New
to West Indies, etc., D. Batte
agent, 178 St James
QUEBEC STEAMSHIP CO., Mon
and Gulf ports, steamer "Mi
chl," New York and West I
ticket agency, 137 St James,
Clancey, agent
QUEBEC STEAMSHIP CO., J. G.
& Co., freight and ticket agent
Commissioners
QUEBEC STEAMSHIP LINES, W
Henry, agent, Mechanics Ins
116 St Peter
Queen Chas., laundryman, 628
l'Hotel de Ville

QUEEN INSURANCE CO., C
AMERICA,
GEORGE SIMPSON, Mana
Wm. MACKAY, Ass't Manage
1707 and 1709 Notre Dam

Queen John, laborer, 222 St Andre
" John, laborer, 252 Parthenais
" Mrs. B., wid S., 252 Parthena
Queen's Theatre, J. B. Sparrow, m
St Catherine and 54 Univer
QUEEN'S HOTEL CO., C. & W.
props; Geo. Fuchs, manage
S. Somerville, chief clerk,
James and 10 Windsor
" Park Athletic Association,
Dandurand, sec-treas, 238
Queen's Park, Verdun
Quenneville Alex., barber, 833 St
" Alexandre, barber, 50 Bonsec
" Alfred, shoemaker, 269 St El
av, St Henry
" Arsene, blacksmith, 50 Pichett
" & Co., barbers, 154a St Lawr
" David, laborer, 137 St Elizab
St Henry
" Denis, 607 St Paul
" Ernest, laborer, bds 173 St L
" Frs., laborer, 160a Vitre

tnam H. L., of J. Cradock Simpson Co., 4021 Dorchester, Westmo
sum res Beaurepaire
H. J., baker, 63 Arcade
e B., laborer, bds 1634 Notre Dame
Mrs. G., wid Robt., 109 Shuter
YKE JAS. W., & CO., iron merch 35 St Francois Xavier
Jas. W., of Jas. W. Pyke & Co Dorchester
John G., accountant, financial a and general broker, 201 St Jam res Lachine
les George, trader, 11 Parthe
per William, machinist, 36 Russ
& C. Co. Ry. Appliances and Ch
Ry. Equipment Co., F. E. C agent, 17 Place d'Armes, res Sherbrooke
ain Edward, grocery, 207 Ropery
artz Leslie, watchman, 362 Charro
ay Sing, Chinese laundry, 772 Cath
EBEC AND LAKE ST JOHN R WAY TICKET OFFICE, 17 James, W. H. Chaney, agent
EBEC BANK, John Brechey of Q bec, pres; Thomas McDou general manager, ground floor York Life bldg, 11 Place d'Ar sq; east branch, Geo. Leclerc, mgr, 1555 St Catherine
EBEC FIRE ASSURANCE CO., Routh & Son, agents, Canada bldg, 189 St James
EBEC HOTEL, Babilas Laporte, 171 St Paul
EBEC STEAMSHIP CO., New to West Indies, etc., D. Batte agent, 178 St James
EBEC STEAMSHIP CO., Mon and Gulf ports, steamer "Mi chi,' New York and West I ticket agency, 137 St James, W Clancey, agent
EBEC STEAMSHIP CO., J. G. & Co., freight and ticket agent Commissioners
EBEC STEAMSHIP LINES, W Henry, agent, Mechanics Ins 116 St Peter
een Chas., laundryman, 628 A l'Hotel de Ville

QUEEN INSURANCE CO., C
AMERICA,
GEORCE SIMPSON, Mana
m. MACKAY, Ass't Manager
1707 and 1709 Notre Dam

een John, laborer, 222 St Andre
John, laborer, 252 Parthenais
Mrs. B., wid S., 252 Parthenai
een's Theatre, J. B. Sparrow, m St Catherine and 54 Univer
EEN'S HOTEL CO., C. & W. props; Geo. Fuchs, manage S. Somerville, chief clerk, James and 10 Windsor
Park Athletic Association, Dandurand, sec-treas, 238 Queen's Park, Verdun
enneville Alex., barber, 833 St
Alexandre, barber, 50 Bonsec
Alfred, shoemaker, 269 St El av, St Henry
Arsene, blacksmith, 50 Pichett
& Co., barbers, 154a St Lawr
David, laborer, 137 St Elizab St Henry
Denis, 607 St Paul
Ernest, laborer, bds 173 St L
Frs., laborer, 160a Vitre

anville Joseph, bdg hse, 846 DeMontigny
Joseph, switchman C.P.R., 338 St Urbain, Ville St Louis
Joseph, foreman, 270 Desery
Miss Mary, r 185 St Elizabeth av, St Henry
Mrs. R., wid Peter, 8 Boyer
N., of Quenneville & Co., 152 Av de l'Hotel de Ville
Nap., milkman, 137 St Ferdinand, St Henry
Stanislas, laborer, 607 St Paul
W., grocer, 173 Duvernay, St Cunegonde
Wenceslas, joiner, 71 Napoleon, St Cunegonde
tin J., laborer, 657 DeMontigny
n Yick Company, 629 Lagauchetiere
y Chas., laborer, 76 Letourneux av, Maisonneuve
Freres (P. A. & G. W.), photographers, studio 10 St Lambert
G. W., of Query Freres, res Longueuil
P. Adelard, of Query Freres, 1580 Ontario
nel Albert, clerk, bds 21 Av de l'Hotel de Ville
Albert, clerk prothonotary's office, Court house, 240 Rivard
Chophas, carpenter, 121 McCord
Dom., fruits, 1495 St James, St Cunegonde
Eusebe, laborer, 870 St Andre
Henri, clerk, bds 21 Av de l'Hotel de Ville
J. B., tailor, 356 Amherst
J. B. A., dep prothonotary, 240 Rivard
Jean Marie, storeman, 24 St Felix
Joseph, motorman, 55 Iberville
Joseph, butcher, 494 Wolfe
Jos. A., acct Montreal City and District Savings Bank, 176 St James, res Summerlea
Leandre, diemaker, 94 St Felix
Louis, agent, 14 Fulford
Louis, tailor, 392 St Timothee
Louis, blacksmith, 147 St Elizabeth
Louis, plumber, 748 St Paul
Miss Marie, of Seguin & Cie., 1272 DeMontigny
Moise, motorman, 61 Dufresne
Mrs. C., wid Alph. D., 141 Laval av
Mrs. H., wid J., dressmaker, 450 Lagauchetiere
Mrs. M. L., wid Jos., 362 Av. de l'Hotel de Ville
Oslas, motorman, 124 Iberville
N., grocer, 197 Poupart, h 199 do
P., clerk, 6 St Elizabeth lane
Philorome, tailor, 203 St Elizabeth
rev sister, pharmaclenne Dispensaire St Joseph, 56 Cathedral
Rotique, tailor, 291 Amherst
s Santino., 85 Vitre
llon Alexis, gardener, Coteau St Pierre
Alphonse, foreman, 94 St Felix
Arth., grocer, 271 St Dominique
Arthur, 1655 Ontario, h 255 Av de l'Hotel de Ville
Chas., laborer, 3426 Notre Dame, St Henry
Chas., clerk, 247 Drolet
David, laborer, 563 William
Ed., accountant, 165 St Hippolyte
Edouard, butcher, 866 DeMontigny
Edward, butcher, 143 Maisonneuve
F. X., turner, 794 St Andre
Gustave, jun., 1122 St Denis
Hector, com traveller, 1649 Ontario
Henri, com traveller, 205a Laval av
J. H., com traveller, 595 Laval av
J. Bte., laborer, 71 Dufferin
Jerome, laborer, Labelle, Villeray

CALEDONIAN
THE OLDEST
SCOTTISH FIRE OFFICE.

Quevillon Jos., hotelkeeper, 598 Notre Dame, h 596 do, Maisonneuve
" Jos., joiner, 807 St Hippolyte, Ville St Louis
" Joseph, sen., butcher, wholesale and retail, 85 DeMontigny cor Champlain, h 149 Champlain
" Leopold, clerk, 470 Plessis
" Louis, laborer, 368 Delorimier av
" M., laborer, 309a Shaw
" Michel, laborer, 1054 DeMontigny
" Mrs. Gustave Clovis, 1122 St Denis
" Mrs. Phil., wid Charles, 671 Berri
" Mrs. Reine, wid Louis, 324 Richelieu, St Cunegonde
" Mrs. Sophie, wid C., 859 Cadieux
" Oller, C.P.R., 94 Workman
" Olivier, carter, 89 Chatham
" Sifroy, blacksmith, 529 Wolfe
Quezel Eusebe, laborer, 401 Panet
Quig Jas., driver, 92 St John, 80 Henry
Quigley John, bookkeeper, 97 Anderson
" Mrs. Mary, wid Martin, Notre Dame, Beauriyage, Longue Pointe
Quillian Pierre, engineer, r 1556 St James, St Cunegonde
Quillian Fred., laborer, 807 Albert, St Henry
" Michael, clerk, 1023 St Denis
" Mrs. Margaret, wid Peter, 102 Conway
" Peter, lithographer, 4 Dumarais
" Thomas, 104 St Augustin, St Henry
" Thomas, laborer, 104 Conway
" Thomas Morgan, laborer, 104 Conway
Quin Charlie, Chinese laundry, 25 Aylmer
Quing Sing, laundry, 129 Centre
" Sing, laundry, 680 Av de l'Hotel de Ville
" Sing, laundry, 974 St Catherine
Quinlan John, builder, 679 Wellington
" Lawrence, P.O. clerk, 97 Cathedral
" Lawrence, contractor, 413 St Dominique
" Mrs. Alice, wid M., 8 Stanley
" Mrs. Kate, wid T., 679 Wellington
" Thomas J., special agent Queen Insurance Co., 8 Stanley
QUINLIVAN J. (REV), parish priest St Patrick's church, 770 Dorchester
Quinn —, 25a Hermine
" Alexander, tanner, 175 Visitation
" Daniel, carter, 88 Colborne
" Edward, clerk, 14 Farm
" Edward, grocer, 150 Manufacturers
" F. E., accountant C.P.R., 4829 St Catherine, Westmount
" Francis, clerk, 45 Chabolliez
" George, engineer, 707 St Paul
" J. F., health officer, 625 St Dominique
QUINN J. J., agent Mile End Station C. P. R., h 987 Cadieux
" James, carter, 48 Canning
" James, restaurant, 114 William, h 201 Nazareth
" James, machinist, 3283 St Antoine
" James, contractor, mngr Rockledge Paving Co., inspector Montreal Turnpike Trust, 180 St James, Bell tel Main 1837, h 570 St Denis

Quinn James, joiner, 328½ St Antoine
" John, Inland Revenue officer, 555 Cadieux
" John, grocer, 612 DeMontigny, cor 130 Delorimier av
" John, printer, 118 Colborne
" John, laborer, 166 Canning
" John, flour merchant, 1236 St Lawrence
" John, carpenter, 49 Ottawa
" John, carpenter, 227 Richmond
" John, messenger Bank of Montreal, 504 Laval av
" John, butcher, 468 St Patrick
" John J., Express Co., 197 Wellington
QUINN JOS., & CO., Central ice office, 104 William
" Joseph, of J. Quinn & Co., 79 Mansfield
" M. J. F., Q.C., M.P., of Quinn & Morrison, res St Anne de Bellevue
" M. J., freight agent N.Y.C., 20 Richmond sq
" Martin, clerk, 43 Chabotillez
" Michael J., clerk, 555 Cadieux
" Miss, 34 St Hippolyte
" Miss B. M., dressmaker, 189 Bleury
" Miss M. C., dressmaker, 2757 St Catherine
" Miss Mary A., dressmaker, 246 Bleury

QUINN & MORRISON, Advocates, Barristers, Solicitors, &c.
M. J. F. QUINN, Q.C., M.P.
M. J. MORRISON, B.C.L.
Bell Tel. Main 1257, Rooms 99 and 100, 5th Floor, Temple Bldg, 185 St. James Street

Quinn Mrs., wid D., Ville Notre Dame des Neiges
" Mrs. C., wid M., fruit store, 157 Craig
" Mrs. C., wid P., 264 Bleury
" Mrs. E., wid John, 14 Farm
" Mrs. F., wid Jos., fruits, 70 Jurors, h 29 St Alexander
" Mrs. F., wid W., 54 McGill College av
" Mrs. Jane, wid John, 107 Cadieux
" Mrs. Johanna, wid S. J., bdg hse, 497 Dorchester
" Mrs. M., wid Thos., 452 Rachel
" Mrs. O., wid C. N., 585 Cadieux
" Patrick, foreman G.T.R., local freight office, 130 St Etinne, h 90 Britannia
" Patrick J., clerk, 1854 Ontario
" Percy, ins clerk, 452 Rachel
" Phil., laborer, 38 Gain
" T. E., moulder, 166 Canning
" Thomas, driver, 44a Chenneville
" Thos., carter, 118 Colborne
" Thos., laborer, 64 Delorimier av
" Timothy, Express Co., 197 Wellington
" W. D., 14 Little St Antoine
" Wm., laborer, 135 St Timothee
Quintal Alfred, joiner, 589 Laval av
" Amedee, tailor, 405 Panet
" & Ethier, carriagemakers, 237 and 239 Beaudry
" Etienne, joiner, 157 Wolfe
" F. X., milk dealer, 639 Papineau av, Delorimier municipality
" Ferd., laborer, 231 Beaudry
" Gaspard, 213 Fullum
" Gaspard, tinsmith and plumber, 100 Craig, h 104 do
" George, shoemaker, 194 St Timothee
" H. A. C., M.D., physician, 219 Fullum
" Henri, bds 16 Osborne
QUINTAL J., B.A., M.D., physician and surgeon, 219 Sherbrooke
Quintal Isaie A., notary, 453a St L
" J. A., notary, 1613 Notre Dam St Lawrence
" John, laborer, 66 Visitation
" Jos., 974 DeMontigny
" Jos., laborer, 24 St Hippolyt
" Joseph, wholesale grain deale 508 Board of Trade bldg Amherst
" Joseph E., of N. Quintal & Osborne, sum res Longueui
" Louis, building contractor, 2 brooke
" Mrs., wid N., 16 Osborne
" Mrs. D., wid F. X., 24 Desa

QUINTAL N., & FILS, Importers of Wines, Liqu Teas and Groceries, & 270 to 274 St Paul and 111 and 113 Commissio

Quintal O., of Quintal & Ethier, 102
" Octave, coal and wood, 481 Cent 441 do
" Octave, laborer, 441 Centre
" Paul Etienne, cabinetmaker, 6 salaberry
" Philias, hotelkeeper, 976 DeMont h 972 do
QUINTAL THOMAS, restaurant, liquors and choice cigars, 47 tre and 700 Charlevoix, Merch 1360, h 472 Centre
" Wm., baker, 1325 St Denis
Quintin Edmond, restaurant, 65 B bds 667 Dorchester
" Mrs. P., wid Alphonse, bds 1 Logan West
" Mrs. Philomene, 86 Parc Logan
" Theo., laborer, 323 Centre
QUIPP J. W., practical plumber, steam and hot water fitte locksmith, electric and me bells, etc. Repairs promp tended to at fair charges. Catherine. Bell tel Uptown
" John W., of J. W. Quipp & C St Catherine
QUIPP JOS. E. H., chemist and dr 95 Windsor, h 129 St Antoi
Quirk Eugene McG., civil engineer, James, h 1544 St Lawrence St Louis
" T. J., manager for John branch store, 2611 St Cathe
Quivron Ed., prof of music, 6 B
Quong Chong, laundry, 107 St P St Henry
" Chong, laundry 195 St Phili Henry
" Kee, laundry, 256 Lagauchetie
" Kee, laundry, 100 Visitation
" Lee, laundry, 149 Church av, Paul
" Lee, laundry, 58 Iberville
" Lung, laundry, 1346 DeMonti
" Sing, Chinese laundry, 102 tolme
" Sing, Chinest laundry, 7 Farm
" Wan, laundry, 30 Prince Ar
" Wah Lung Co., grocers, Le manager, 556 Lagauchetier
" Ying Wah & Co., Chinese 577 Lagauchetiere
Raab Frederick, machinist, 25 B
Rabeau Jos., of Martin & Ra Shearer
Rabin Louis, glazier, 30 St Justi
Rabinovitch A., pedlar, 616d Do
" Aaron, pedlar, 8 Bronsdon

Quintal Isaie A., notary, 453a St Lawr
" J. A., notary, 1613 Notre Dame, h
St Lawrence
" John, laborer, 66 Visitation
" Jos., 974 DeMontigny
" Jos., laborer, 24 St Hippolyte
" Joseph, wholesale grain dealer,
508 Board of Trade bldg, h
Amherst
" Joseph E., of N. Quintal & Fils,
Osborne, sum res Longueuil
" Louis, building contractor, 219 St
brooke
" Mrs., wid N., 16 Osborne
" Mrs. D., wid F. X., 24 Desalab

QUINTAL N., & FILS,
Importers of Wines, Liquor
Teas and Groceries, &c.
270 to 274 St Paul
and
111 and 113 Commissione

Quintal O., of Quintal & Ethier, 102 C
" Octave, coal and wood, 484 Centr
441 do
" Octave, laborer, 441 Centre
" Paul Etienne, cabinetmaker, 33
salaberry
" Philias, hotelkeeper, 976 DeMonti
h 972 do
QUINTAL THOMAS, restaurant, w
liquors and choice cigars, 170
tre and 700 Chartrevoix, Merch
1370, h 472 Centre
" Wm., baker, 1325 St Denis
Quintin Edmond, restaurant, 65 B
bds 667 Dorchester
" Mrs. P., wid Alphonse, bds 162
Logan West
" Mrs. Philomene, 86 Parc Logan
" Theo., laborer, 323 Centre
QUIPP J. W., practical plumber,
steam and hot water fitter
locksmith, electric and mecha
bells, etc. Repairs prompt
tended to at fair charges.
Catherine. Bell tel Uptown
" John W., of J. W. Quipp & Co
St Catherine
QUIPP JOS. E. H., chemist and dr
95 Windsor, h 129 St Antoi
Quirk Eugene McG., civil engineer,
James, h 1541 St Lawrence,
St Louis
" T. J., manager for John
branch store, 2611 St Cather
Quivron Ed., prof of music, 6 B
Quong Chong, laundry, 101 St P
St Henry
" Chong, laundry 195 St Philip
Henry
" Kee, laundry, 256 Lagauchetie
" Kee, laundry, 100 Visitation
" Lee, laundry, 149 Church av,
Paul
" Lee, laundry, 58 Iberville
" Lung, laundry, 1346 DeMontig
" Sing, Chinese laundry, 102
tome
" Sing, Chinest laundry, 7 Farm
" Wan, laundry, 50 Prince Ar
" Wah Lung Co., grocers, Le
manager, 556 Lagauchetiere
" Ying Wah & Co., Chinese
577 Lagauchetiere
Raab Frederick, machinist, 25 E
Rabeau Jos., of Martin & Ra
Shearer
Rabin Louis, glazier, 30 St Justi
Rabinovitch A., pedlar, 616d Do
" Aaron, pedlar, 8 Bronsdon

Rabinovitch F., pedlar, 8 Bronsdon lane
Jos., trader, 357 Cadieux
S., pedlar, 8 Bronsdon lane
Peter, furrier, 396 St Dominique
Rabold L. Ross, of E. Askew & Co., 193
Park av
Raby Aedelard, storeman, 892 St Lawrence
Alfred, hats and furs, 1072 Ontario,
h 1074 do
Alphonse, advocate, 751 Cadieux
Charles, laborer, 525 Centre
J. A., asst accountant Jacques
Cartier Bank, 751 Cadieux
Joseph, shoemaker, 147 Quesnel, St
Cunegonde
Joseph, clerk, 167 Coursol, St Cune-
gonde
Mrs., wid Emery, r 188a Manufactur-
ers
R. H., tailor, 1155 St James
Victor, laborer, 794 Albert, St. Cune-
gonde
RABY VITAL, groceries and provisions,
2401 Notre Dame, 1159 and 1161 St
James, h 1157 St James
Racand Jos., stonecutter, 71 Rivard
Racenos G. D., fruit, 1678 St Catherine
Racette —, barber, 269 Amherst
Albert, cigarmaker, 333 Clarke, Ville
St Louis
Alexis, clerk, 1004 Berri
Alph., barber, 8 St James, h 269 Am-
herst
Arsene, of Racette Freres, 125
Lagauchetiere
Auguste, contractor, 725 St. Domin-
ique
Chas., sen., carter, 339 Papineau av
Clement, plasterer, r 526 Av de l'Hotel
de Ville
David, laborer, 257 Mathieu
David, bricklayer, 348 Papineau av
Edouard, bricklayer, 260 Wolfe
Emilien, cigarmaker, 2 Ampleman
lane
Euclide, of Galarneau & Racette,
1046 St Andre
Francois, barber, 236 Sanguinet
Francois shoemaker, 20a Mentana
Frs., barber, r 173 Dufferin
Freres, pork butchers, 48 Bonse-
cours market
Hormisdas, shoemaker, 27 Casgrain
Ville St Louis
J. Bte., of Racette Freres, 101 Panet
Jos., shoemaker, 460 Maisonneuve
Jos., of Racette Freres, 106 Panet
Joseph, butcher, 106 Panet
Joseph, laborer, 222 Shaw
Joseph, shoemaker, 1194 Sanguinet,
Ville St Louis
Joseph, laborer, 337 Mathieu
Joseph, carter, 696 Lagauchetiere
Joseph, machinist, 418 Champlain
Joseph, carter, 948 Sanguinet, Ville
St Louis
Leger, barber, 1823 St Dominique
Leopold, painter, 230 Sanguinet
Louis, jun., carter, 49 St Alphonse
Louis, baker, 1265 Av de l'Hotel de
Ville, Ville St Louis
Louis, sen., carter, 49 St Alphonse
Mathias shoemaker, 373 Maisonneuve
Misses C. & P., dressmakers, 1512 St
Catherine
Miss Celina, of Misses C. & P. Ra-
cette, 1512 St Catherine
Miss M. Louise, 57 Fullum
Miss Philomene, of Misses C. & P.
Racette, 1512 St Catherine
Mrs. Julia, butcher, 18 St Antoine
market, h 3175 Notre Dame, St
Cunegonde
Mrs. Philomene, wid Pierre, r 1642
Montcalm
Mrs. S., wid T., 3 Jette lane

Racette Oscar, laborer, St Joseph, Beau-
rivage, Longue Pointe
" Oscar, bricklayer, 430 St Andre
" Pierre, carter, 568 Beaudry
" Roch, machinist, 108 1-2 St Ferdi-
nand, St Henry
" Simeon, clerk Papineau weigh house,
889 Notre Dame
" Solomon, laborer, 18 St Alexis
" Solomon, laborer, r 348 Papineau av
" Wilfrid, laborer, 168 Plessis
Racey A. G., artist "Witness" staff, 485b
St Antoine
" G. S., clerk, 156 Mansfield
Rachette Mrs. Emily, wid Olivier, 1585
St Catherine
Racicot —, 1549 St Catherine
" A., herborist, 338 Craig
" A. E., of Racicot, Perrault & Co., 337
St Andre
" Adelard, laborer, 67 St Paul
" Adolphe, shoemaker, 269 Papineau av
" Adolphe, furrier, 234 Plessis
" Adolphe storeman, 15 Sanguinet
RACICOT ALBERT, groceries and pro-
visions, 58 Prince Arthur, h 420 St
Dominique
" Albert, & Frere, bdg hse, 67 t Paul
" Alfred, med student, 67 St Paul
" Chas., joiner, 34 Quesnel
" Charles, laborer, 164 Beaudoin, St
Henry
" Charles, bailiff, 197 Berri
" Charles, clerk 219 Visitation
" & Descary, photographers, 1329 St
Catherine
" Elzear, blacksmith, 327 and 337 Shaw
" Emile, driver, 689d Sanguinet
" Exildas, joiner, 251 Quesnel
" Ferdinand, carpenter contractor, 135
Laval av
" Ferdinand, carter, 389 Papineau av
" Ferdinand, foreman, 365 Papineau av
" Frs. X., of Racicot & Descary, 376
St Andre
" Gaspard, laborer, 357 Papineau av
RACICOT J. L., groceries and provisions,
33 Rachel, h 35a do
" Jos. N., barber, 1551 St James, St
Cunegonde
" Jos., painter, 116 Harbour
" Joseph, carter, 303 St Timothee
" Leon, asst cashier La Presse, 213 St
Dominique
" Louis, baker, 177 St Elizabeth av,
St Henry
" Miss Philomene, confectionery, 249
Centre
" Mrs. A., wid A., bdg hse, 67 St Paul
" Mrs. A., wid X., 319 Maisonneuve
" Mrs. Marie, wid Romuald, 1132 Berri
" Orphir, laborer, 581 Grand Trunk
" Theo., spinner, 103a St Emelie, St
Henry
" Zotique (rev canon), procureur Arch-
bishop's palace, 883 Lagauchetiere
cor Cathedral

RACICOT, PERRAULT & CIE.
Alaska Fur Department,
Importers and Manufacturers of
HATS AND FURS,
1549 St Catherine,
Next door to
F. Lapointe, Furniture

Racine Adelard, milkman, 219 Chambord
" Alfred, beer driver, 1546 St James,
St Cunegonde

RACINE A., & CO.
(Alphonse Racine),
IMPORTERS
and
JOBBERS IN DRY GOODS
340 and 342 St Paul
and 179 and 181 Commissioners

" Alfred, shipper, 102 St Felix
" Alphonse, sen., of A. Racine & Co., 131 Berri, sum res Laprairie
" Alphonse, hotelkeeper, 99 St Paul, h 97 do
RACINE AUGUSTE, dealer in choice groceries and provisions, 959 St Catherine
" Desire, carpenter, 77 Breboeuf
" Ed., shoemaker, 11 St Pierre lane
" Elzear, moulder, 503 Amherst
" Emile, 690 Notre Dame, Maisonneuve
" F. X., tailor, 246 St James, h do
" Jean, joiner, 2 Fairmount av, Ville St Louis
" John, clerk, bds 10 Sanguinet
" Joseph, miller, 126 Chatham
" Leon, barber, 251 Craig, h 6 Delorme av
" Louis S., clerk, 409 Panet
" Mrs. M., wid Israel, 7 Emery
" Mrs. P., wid Norbert, 2298 St James, St Henry
" Narcisse, section clerk, 491 Moreau
" Olivier, joiner, 245 Iberville
" Phidime, shoemaker, 9 Robin
" Samuel, baker, 446 Maisonneuve
Rackett James, inspector of timber, 10a Wolfe
Racy Chas, foreman C.P.R., 128a Dorchester
Radcliffe John, wheel turner, 48 Frontenac
RADDON E. W. T., sec-treas school municipality of the town of Westmount, 14 Gladstone av, Westmount
Radeker John, blacksmith, 374 Notre Dame
RADFORD EDWARD, accountant, room 17, 260 St James, h 1018 Sherbrooke

RADFORD F. W.,
CHARTERED ACCOUNTANT
and
Commissioner for Provinces,
OFFICE: 37 Imperial Building
h 1199 Dorchester

" Fred., waiter, bds 214 Mountain
" John E., manufacturer, 1199 Dorchester
" Mrs., wid I. C., 60 University
" T. H., com traveller, 97 Union av
" Walter, of Walter Radford & Co., res Norwood, Que
RADFORD WALTER, & CO., mnfrs' agents, 1886 Notre Dame
Radlick Jos., silk merchant, 71 Cuthbert
Radley Maurice, gardener, Outremont
Radmore A. R., of Arlington Bicycle Co, 85 Victoria
RADNOR WATER CO., Drummond, McCall & Co., sales agents, Canada Life Ins bldg, St James cor St Peter
Radway & Co., Ltd., props R.R.R. remedies, H. T. Dechene, representative, 7 St Helen
Radwell Edouard, laborer, 52 Fullum
Rae David, of Rae & Donnelly, 28 Torrance
Rae J. Percival, bank clerk,
" David, expressman, 28 Des

RAE & DONNELLY
(D. Rae, M. Donnelly),
AUCTIONEERS.
Sales every Tuesday ar
Out-door Sales promptly
to; terms liberal & returns
241 and 243 St James st

" Mrs. E., wid Jackson, 299
" see Ray, Rey, Rea
Raffen Sam., carpenter, 115 Ib
Rafferty Bernard, grocer, 64 Pa
h do
" Frank, hats, south side market, h 202 Aqueduct
" Frank, carter, 202 Aqued
" John, conductor M.S.R., 951 rine
" John, laborer, 299½ William
" John, shoemaker, 93 Plessis
" Martin, laborer, 18 Little S
" Patrick superintendent N Lumber Co., 174 Notre D
" Thos., laborer, 282 Willian
" W. J., of Whelan & Rafferty lee
Rafter Frank, com traveller, 3
" John, laborer, 7 Cathedral
RAFTER JOHN A., real esta and financial broker, 294 S h 289 Prince Arthur
" Miss Catherine, 338 Cadieux
" Wm., cooper, 237 1-2 St Dor
Rafters James, carter, 218 Beaud
Raiche J. Bte, shoemaker, 390 M
Rail Mrs. M., wid Ant., 68 Ca
Raily Miss J. N., 23 St Charles B
Raindoff D., tailor, 264 Cadieux
Rainsdow Rich., conductor G.T Richmond
Rainsford Frank E., stenograp Magdalen
" Mrs. C., wid Wm., 486 Magda
Rainville Alexis, laborer, 37 Fro
RAINVILLE, ARCHAMBAUL GERVAIS (H. B. R M.L.A.; hon H. Archambau Q.C.; H. Gervais, LL.D), cates, 7th flat, room 703, Ne Life bldg, 11 Place d'Arm Bell tel Main 1258
" Chrysologue, laborer, 292 D St Henry
" Gedeon, joiner, Labelle, Vill
" Gustave R., collector, revenu City Hall, 1539 Notre Dam Cherrier
" H. B., M.L.A., of Rainville, A bault & Gervais, 590 Sherb
" H. B., law student, 90 St Jam
" Hector, laborer, r 168 St Mart
" Hubert, barber, 3436 Notre Da Henry
" Mrs. Agnes, wid Hubert, 343 Dame, St Henry
" Mrs. Louis, 99 Beaudry
" Napoleon, laundry, 937 St La
" Octave, laborer, r 115 St Mart
Raith Henry, contractor, St Geo 1482 St Denis
" J. P., student, 1482 St Denis
Rajotte Alexis, ticket agent C.P.R. housie sq, h 339 St Denis
Ralingson Mrs., Mary, 96 Congreg
Rails Michael, shoemaker, r 46 St
Ralley Alfred brassfinisher, 29 La
Ralph Charles, engineer, 14 Champ
" James, engineer, 734 Cadieux

Rae J. Percival, bank clerk, 299 Peel
" David, expressman, 28 Desrivieres

RAE & DONNELLY
(D. Rae, M. Donnelly),
AUCTIONEERS.
Sales every Tuesday and Frid
Out-door Sales promptly attend
to ; terms liberal & returns prom
241 and 243 St James st

" Mrs. E., wid Jackson, 299 Peel
" see Ray, Rey, Rea
Raffen Sam., carpenter, 115 Iberville
Rafferty Bernard, grocer, 64 Papineau h do
" Frank, hats, south side St A market, h 202 Aqueduct
" Frank, carter, 202 Aqueduct
" John, conductor M.S.R., 951 St Ca rine
" John, laborer, 2693 William
" John, shoemaker, 93 Plessis
" Martin, laborer, 18 Little St Ant
" Patrick superintendent New Lumber Co., 174 Notre Dame
" Thos., laborer, 282 William
" W. J., of Whelan & Rafferty, 3 lee
Rafter Frank, com traveller, 23 Chu
" John, laborer, 7 Cathedral
RAFTER JOHN A., real estate and financial broker, 204 St Ja h 289 Prince Arthur
" Miss Catherine, 338 Cadieux
" Wm., cooper, 237 1-2 St Domini
Rafters James, carter, 218 Beaudry
Raiche J. Bte, shoemaker, 399 Mont
Rail Mrs. M., wid Ant., 68 Cadieu
Raily Miss J. N., 23 St Charles Borr
Raindoff D., tailor, 264 Cadieux
Rainsdow Rich., conductor G.T.R Richmond
Rainsford Frank E., stenographer Magdalen
" Mrs. C., wid Wm., 486 Magdalen
Rainville Alexis, laborer, 375 Fronte
RAINVILLE, ARCHAMBAULT GERVAIS (H. B. Rai M.L.A.; hon H. Archambault, Q.C.; H. Gervais, LL.D), cates, 7th flat, room 703, New Life bldg, 11 Place d'Arme Bell tel Main 1258
" Chrysologue, laborer, 292 Del St Henry
" Gedeon, joiner, Labelle, Viller
" Gustave R., collector, revenue City Hall, 1539 Notre Dame, Cherrier
" H. B., M.L.A., of Rainville, Ar bault & Gervais, 590 Sherbr
" H. B., law student, 99 St Jame
" Hector, laborer, r 168 St Martin
" Hubert, barber, 3436 Notre Dam Henry
" Mrs. Agnes, wid Hubert, 3438 Dame, St Henry
" Mrs. Louis, 99 Beaudry
" Napoleon, laundry, 937 St La
" Octave, laborer, r 115 St Martin
Raith Henry, contractor, St Geo 1482 St Denis
" J. P., student, 1482 St Denis
Rajotte Alexis, ticket agent C.P.R. housie sq, h 339 St Denis
Ralingson Mrs., Mary, 96 Congreg
Ralis Michael, shoemaker, r 40 St
Ralley Alfred brassfinisher, 29 La
Ralph Charles, engineer, 14 Champ
" James, engineer, 734 Cadieux

Raph John, bank messenger, 350 Clare mont av, Westmount
Richard, clerk, 530 Claremont av, Westmount
Raston Robert, of Ralston & Co. Ha milton, Ont., 687 St Denis
W. A., bookkeeper G. Ross Robert son & Sons, 42a Park av
Ram E., pedlar, 657 St James
Moses, pedlar, 82 St Maurice
Ramage John, farmer, Cote Visitation road, Petite Cote
Thomas, farmer, Petite Cote
Rambeau Alfred, 676 Cadieux
H., policeman, 169 St Urbain
Rambert Miss Annie, laundry, 847 St Catherine
RAMEH & BOOHANNA, fancy goods, 1509 Notre Dame
Geo., of Rameh & Boohanna, 1507 Notre Dame
Ramette Joseph, soap manufacturer, 481 Notre Dame
Ramoneda Victor, laborer, r 72 Panet
Ramsay A, carpenter, 157 Quesnel, St Cunegonde
A., of A. Ramsay & Son, Glencairn 495 Argyle av, Westmount

RAMSAY A., & SON,
Manufacturers of White Lead
Mixed Paints, Oils, Varnishes,
rmillions and Colors of all kinds;
nters and Lithographic Inks;
porters of WINDOW GLASS
PLATE GLASS, PAINTERS'
PPLIES, ARTISTS' MATERIALS
Manufacturers of Mirrors, &c.,
37, 39 and 41 Recollet St.
nt Factory:
18 to 22 Inspector st
rnish Factory: 106 William St

Ramsay A. F., of A. Ramsay & Son, 332 Metcalfe av, Westmount
A., carpenter, 435 Cadieux
A. W., com traveller, res Herald av, Montreal West
Albert, moulder, 32 Mountain
Allan, accountant, 185 1-2 St Hubert
Allan, clerk, 762 Cadieux
Ed. T., bookkeeper, 484 Athol av, Westmount
Ewan, shipper, 28 Conway
J. Hale, com traveller, Murray av, Westmount
Jonathan, sailmaker, 40 Nonancourt
Miss Jennie, of the Misses Ramsay, 91 Park av, Ville St Louis
RAMSAY MISSES THE, milliners, 2447 St Catherine
N. F., accountant, Murray av, Westmount
Pat., laborer, 32 Manufacturers
S., 273 Fullum
RAMSAY W. M., manager Standard Life Assurance Co., 157 St James, h 303 Peel
W. M., accountant, Merchants Bank of Canada, res 4363 Montrose av, Westmount
Wm., coppersmith, 6a Laurier av, St Henry
Wm., freight office C.P.R., 16 Darling
Wm. D., express messenger, 334 Bourgeois

DESKS
TEES & Co., 300 St. James St.

Ramsdale Ralph, blacksmith, 118 Sebastopol
Ramsden E. N., clerk C.P.R., 18 Buckingham av
" Mrs. H., wid Geo., 629 Wellington
RAMSPERGER, F., late with A. & S. Nordheimer, piano tuner and repairer, dealer in music and musical instruments, Bell tel East 98, 716 St Lawrence, h 718 do
Ranallo Alex., laborer, 1274 Cadieux, Ville St Louis
" Egido, laborer, 1272 Cadieux, Ville St Louis
Rancour Eug., shoemaker, r 1235 St Catherine
Rancourt Ant., painter, 505 Gain
" Jos., baker, 449 Panet
" Mrs. Eliza, wid Joseph, 1 Prince George av
" Sifrold, laborer, 451 Panet
Randall Alfred W., bill poster, 117 St George
" Geo. H., mngr Jas. Thomson & Co., 20 Mackay
Randell Miss Nellie, 532 Av de l'Hotel de Ville
Ranger A. A., tailor, 75 Iberville
" A. R., ins agent, 313 Visitation
" Alex., laborer, 183 St Ferdinand, St Henry
" Arthur, joiner, 1016 Ontario
" Edmond C., 637 1-2 Dorchester
" Elzear, electrician, 44 Breboeuf
" Emery, collector, 1800 Maple, Boulevard St Denis
" Ferd., joiner, 1554 St James, St Cunegonde
" G., laborer 14 Robin
" Isidore, laborer, 125 Delisle
" Jos. Avila, M.D., physician, 769 Ontario
" J. Bte., carter, 85 Versailles
" J. Bte., clerk, bds 114 St Hubert
" Jos., blacksmith, 27 Hadley, Ville St Paul
" M., prop Ottawa hotel, 342 St James
" Miss Helmina, bdg hse, 83 St Hubert
" Mrs. N., wid Aug., 222 Maisonneuve av, Ville St Paul
" Mrs Timothee, bdg hse, 59 St Louis
" Noe, carter, 85 Beaudoin, St Henry
" O. B., agent, 397 Champlain
" Xavier, laborer 279 Mathieu
RANKIN A. J., of American Dressing Co., 353 Greene av, Westmount
" Adam, storeman, 61 Beaver Hall hill
" Allen C., clerk, 833 Dorchester
" Donald, machinist, 186 Ann
" Ernest, student, 838 Rorchester

RANKIN FENCE CO., THE,
275 St Martin St, Montreal,
Manufacturers of
The Rankin Coiled Wire Fence.
Railway Contracts a Specialty
Local Agents Wanted

Rankin Geo., boilermaker, 79 Ryde
" James L., manager Imperial Waterproof Paper Co. & Rankin Fence Co., 275 St Martin, h 838 Dorchester
" John, sen., 838 Dorchester
" Miss G., 5 Gladsone av, Westmount
" Mrs. Agnes R., wid J. F., 104 Mansfield
" Mrs. Suzanna, wid Jas., 43 Knox
Ranshaw Geo., wall paper printer, 345 Jeanne d'Arc av, Maisonneuve
Ransom Aaron F., master carter, 82 Amherst
" Francis H., bookkeeper, 1207 Notre Dame
" George, clerk, 410 Richmond
" Howard, 380 Wood av, Westmount
" Howard Henry, 18 Melbourne av, Westmount
" John, storeman, 54 Montcalm
" W. H., bookkeeper, 64 Drolet
" W. P., grocer, 4206 St Catherine, h 121 Lewis av, Westmount
RANSON E. A., chemist and druggist, 382 St Joseph, Lachine
" John, 1713 Ontario
Raparie Gustave, grocer, 2 Robin
" Vital, grocer, 250 Visitation
Raper John, jun., clerk, 4208 St Catherine, Westmount
" John, sen., clerk C.P.R., 4208 St Catherine, Westmount
Rapetti Miss S., academy, 10 Kinkora av
Raphael Frank, letter carrier, 116 Champlain
" H. W., of T. W. Raphael & Co., 108 Shuter
" J. F., bookkeeper, 15 Yorke, Westmount
RAPHAEL T. W., & CO., produce and commission merchants, and insurance brokers, room 6 Fraser bldg, 43 St Sacrament
RAPHAEL WILLIAM, artist, room 12, 2204 St Catherine, h 39 Victoria
Rapin Frs., laborer, 476 William
" J., carter, 26 St Martin
" Mrs. A., 1432 Notre Dame
" Mrs. Melina, wid Chas., 80½ St Hubert
Rapp Maurice, com traveller, 194 Murray
Rappel Henry, machinist, 21 Ryde
" Mrs. K., wid M., groceries, 19 Jurors
" Wm., machinist, 247 Grand Trunk
Rapple Geo., engineer, 189 Manufacturers
Rasconi C. E., M.D., physician, 3 Chaboillez sq
" Francis, 622 Av de l'Hotel de Ville
Rasmussen Fred. P., representing "Danebrog," the only Scandinavian newspaper in Canada, 656 St Urbain
Rastoul Abraham, grain dealer, 208 St Paul, res Notre Dame de Grace
" Dolphis, 5a Cherrier
" F. X., hardware, cutlery, etc. 193 St Paul, h 573 Sanguinet
" F. X., iron merchant, 1122 Ontario
Ratcliffe James, laborer, 158 Duke
" Jos., clerk C.P.R., 181 Ash av
Rateau Aime, mason, 424 Clarke, Ville St Louis
" Desire, constable, 142 Brebceuf
Ratelle —, laborer, r 108 Panet
" Achille, storeman, 380 Centre
" Alexis, carpenter, 222 Carriere
" Alfred, laborer, 33a St Ignatius
" Antoine, butcher, 114 Montcalm
" Antoine, butcher, 107 Lagauchetiere
" Antoine J., millwright, 75 Rose de Lima, St Henry
" Denis, blacksmith, 115 Wolfe, h 132 do
" Eugene, painter, 7 Grant
" Henri, laborer, 136 Rivard
" Israel, laborer, r 201 Shaw
" J. A., letter carrier, 5 Rivard
Ratelle J. B., finisher, 2157a St Jar Henry
" J. Bte., cooper, 606c Sanguinet
" Jean Zotique, com travell Rachel
" Joseph, painter, 1204 Berri
" Joseph, rubber cutter, 662 DeMo
" Louis, laborer, 108 Panet
" M. E., chiropodist, 543 Lagauch
" Mrs. Alphonsine, wid J. Bte Notre Dame St Cunegonde
" Mrs. Elmire, wid J. B., r 114 calm
" Mrs. Lucille, wid A., 858 Berri
" Mrs. Pomela, wid Ernest, Urbain
" P. C., r 112 Montcalm
" Nazaire, laborer, 212 St Margare Henry
" Wilfrid, bricklayer, 188 Duluth
Rathbone I. W., com traveller, 5 Yor
" Joseph, com traveller, 788 Lagauchetiere
Ratia A., shoemaker, 411 Amherst
" Louis, shoemaker, 419a Panet
Ratte Cleophas, joiner, 39 St Germa
" Jos., fur cutter, 230a St Timoth
" Joseph, trackman, 168 St Germ
" G., carriagemaker, Ville Notre des Neiges
" Miss Josephine, seamstress, Notre Dame des Neiges
Ratto Bros. (Jules, Pierre and Vi Ratto and Emile Taranto) chestra, 55 St Louis
" Jules, of Ratto Bros., 55 St Lo
" Louis, sen., miller, 169 St Mar
" Louis, jun., director choir Dame, 149 Beaudoin, St He
" Pierre, of Ratto Bros., 55 St L
" Vincent, of Ratto Bros., 55 St
Rattray A. B., foreman, Montreal ing Co., Turkish Bath Ho St Monique

RATTRAY J., & CO.,
Wholesale Tobacconists
Cigar and Tobacco Manufact
Warehouse and Office:
84 St Peter Street,
Factory: 80 St Charles Bor

Rattray Thos., moulder, 89 Lebe
Ravarie Ferd., carter, 128 Nazar
" Mrs. M., wid Regis, 200 Deli Henry
Raval Jean, foreman, 253 Seigneu
Ravenhill W. C., rooms 6 Hanov
Ravenscroft J., bookkeeper, 74 Vi
Rawley F. F., clerk, 78 Mansfiel
" P. J., clerk, 78 Mansfield
" Richard, express driver, 199
" W., wood and coal dealer James, h 205a Canning
" William, customs officer, 7 field
RAWLINGS EDWARD, presid managing director of the tee Co. of North Am Beaver Hall hill, h 41 Sir
See adv inside front cover
" John, staff capt. S. A., 242 C
" Walter, med student, 41 St
Rawlinson Mrs. F., wid W. Cadieux
Rawstron John C., bleacher, 230 rine
Ray C. E., bookkeeper, 495 L av, Westmount
" Peter, constable, 1115 St A
" William, laborer, 115 St An
" see Rae, Rea

atelle J. B., finisher, 2157a St James,
Henry
" J. Bte., cooper, 606c Sanguinet
" Jean Zotique, com traveller,
Rachel
" Joseph, painter, 1204 Berri
" Joseph, rubber cutter, 662 DeMont
" Louis, laborer, 108 Panet
" M. E., chiropodist, 543 Lagauchet
" Mrs. Alphonsine, wid J. Bte.,
Notre Dame St Cunegonde
" Mrs. Elmire, wid J. B., r 114 M
calm
" Mrs. Lucille, wid A., 858 Berri
" Mrs. Pomela, wid Ernest, 393
Urbain
" P. C., r 112 Montcalm
" Nazaire, laborer, 242 St Margaret
Henry
" Wilfrid, bricklayer, 188 Duluth a
Rathbone I. W., com traveller, 5 Yor
" Joseph, com traveller, 788 Laga
tiere
Ratia A., shoemaker, 411 Amherst
" Louis, shoemaker, 419a Panet
Ratte Cleophas, joiner, 39 St Germa
" Jos., fur cutter, 239a St Timoth
" Joseph, trackman, 168 St Germ
" G., carriagemaker, Ville Notre
des Neiges
" Miss Josephine, seamstress,
Notre Dame des Neiges
Ratto Bros. (Jules, Pierre and Vi
Ratto and Emile Tarantol
chestra, 55 St Louis
" Jules, of Ratto Bros., 55 St Lo
" Louis, sen., miller, 169 St Mar
" Louis, jun., director choir
Dame, 149 Beaudoin, St Hen
" Pierre, of Ratto Bros., 55 St L
" Vincent, of Ratto Bros., 55 St
Rattray A. B., foreman, Montreal
ing Co., Turkish Bath Ho
St Monique

RATTRAY J., & CO.,
Wholesale Tobacconists a
Cigar and Tobacco Manufact
Warehouse and Office:
84 St Peter Street,
Factory: 80 St Charles Bor

Rattray Thos., moulder, 89 Lebe
Ravarie Ferd., carter, 128 Nazar
" Mrs. M., wid Regis, 200 Delis
Henry
Raval Jean, foreman, 253 Seigneu
Ravenhill W. C., rooms 6 Hanov
Ravenscroft J., bookkeeper, 71 V
Rawley F. E., clerk, 78 Mansfiel
" P. J., clerk, 78 Mansfield
" Richard, express driver, 190
" W., wood and coal dealer
James, h 205a Canning
" William, customs officer,
field
RAWLINGS EDWARD, presid
managing director of the
tee Co. of North Am
Beaver Hall hill, h 41 Sh
See adv inside front cover
" John, staff capt. S. A., 242 C
" Walter, med student, 41 Sh
Rawlinson Mrs. F., wid W.,
Cadieux
Rawstron John C., bleacher, 230
rine
Ray C. E., bookkeeper, 495 L
av, Westmount
" Peter, constable, 1115 St A
" William, laborer, 115 St An
" see Rae, Rea

ymond —, tinsmith, 3005 Labelle, St
Denis ward
Alex., barber, 298 St Denis
Albert, leather cutter, 298 Wolfe
Ali., blacksmith, 69 Walker av., St
Henry
Alfred, printer, 884 St Hippolyte,
Ville St Louis
Alexis, laborer 40 St Germain
Aristide, laborer, 395 St Catherine
Armand P., of Raymond & Daoust,
Roy
Arthur, butcher, 134 Maisonneuve
Aug., clerk, Police Magistrates' office,
Notre Dame, h 109 Dubord
Basile, restaurant, 131 Lagauchetiere,
h 91 Panet
Benj., laborer, 124b Beaudoin, St
Henry
YMOND C. P., manager estate Victor
Beaudry, 180 St James, h 398 Sher-
brooke
Camille, engineer, 16 Bonsecours
Charles, tanner, 26 St Adolphus
Charles, music teacher, 410 Amherst
Chert, merchant, 164 Delisle, St
Henry
Damase, barber, 203 Roy, h 204 do
YMOND & DAOUST, grocers, 219 Roy
Elie, clerk and stenographer, Police
Magistrates court, 1577 Notre
Dame, h 56 Parc Logan West
Ephraim, laborer, 18 Marianna
Eugene, jun., fireman, 152 Charron
Eugene, sen., carpenter, 152 Charron
Felix, printer, 358a Mentana
Felix, jail guard, 41 Dufresne
Francois, laborer, 9 Josephine
Francois Xavier, shoemaker, 1015
Sanguinet, Ville St Louis
G. A., & Co., (G. A. Raymond), in-
surance agents, agents French
dept. Phoenix Ins. Co., of London,
35 St Francois Xavier
Gilbert, shoemaker, 377 Notre Dame
Godfrey, butcher, 195 Carriere
YMOND GUSTAVE A., accountant
procure office of the Seminary of
St Sulpice and of G. A. Raymond
& Co., agents for the Phoenix Ass.
Co. of London, 1710 Notre Dame,
h 88 St Mark
Hector, musician, 217 Roy
Hormisdas, laborer, 195d Poupart
Hormisdas, laborer, 616 Fullum
Hormisdas, upholsterer, 720 Drolet
Hubert, laborer, 40 St Germain
Israel, hatter, 84 Turgeon, St Henry
Israel, guardian, 97 Poupart
J., butcher, 199 Carriere
J. Bte., butcher, 23 St Antoine mar-
ket, res Valleyfield
J. Bte., laborer, 109 Workman
J. R., milk inspector, Board of
Health, City Hall, res Bloomfield
road, Outremont
J. R., M.D., of health dept., 722 St
Andre
Jos., laborer, 750 Lafontaine
Jos., carter, 1472 Atwater av., St.
Cunegonde
Joseph, blacksmith, r 615 Albert
Joseph, laborer, 130 Logan
Joseph, vet surgeon, 722 St Andre
Joseph, joiner, 350 Duluth av
Joseph, carpenter, 273 Liverpool
Joseph, laborer, 200 Lagauchetiere
Joseph, joiner, 813 Sanguinet
Joseph, quarryman, 231 Carriere
Leandre, joiner, 263 St Germain
Louis, laborer, 207 Richelieu, St Cune-
gonde
Louis, carmaker, 13 Chateauguay
Louis, 119 Delorimier av
Marius, 416 St Timothee
Martin, milkman, 720 Drolet

D. M. McCrae & Co.
Sanitary Plumbing Work | Hoating and Ventilation
796 DORCHESTER STREET
Bell Telephone 3487

Raymond Max., umbrella mnfr, 1259 St
Lawrence
" Miss E., music teacher, 410 Amherst
" Miss Euphemie, 28 Dufresne
" Miss M. dressmaker, 103 Workman,
h 109 do
" Modeste, shoemaker, 18 Cote av
" Moise, machinist, 333 Delisle, St
Cunegonde
" Mrs., wid J. B., 9 Metcalfe av, St
Henry
" Mrs. A. bdg hse, 637 Lagauchetiere
" Mrs. A., wid Jos., 46 Latour
" Mrs. Alph., wid J. Bte., r 160 St
Charles
" Mrs. E., wid Jos., dressmaker, 364
Amherst
" Mrs. L., wid A., 217 Roy
" Mrs. L., wid Gustave, 982 Berri
" Mrs. Z., wid Moise, 50a Mentana
" Nap., grocer, 55 Beaudoin, h 57 do.,
St Henry
" Noe, joiner, 76 Breboeuf
" O., fireman cotton mills, 63 Rouville
" Olivier, M.D., physician, 274 Roy
" Ovide, laborer, 229 St Charles
" Pierre, laborer, r 144 Maisonneuve
" Pierre, laborer, r 1303 Plessis
" Prosper, joiner, 159 Dorchester
" Prosper, laborer, 187 St Elizabeth
" Prospere, stonecutter, 328 Beaudry
" S., policeman, 539 St Hippolyte
" Robert, machinist, 68 Shaw
" Thos., music teacher, 750 Cadieux
" Thos., sen., sculptor, 750 Cadieux
" Thomas, 514 Seigneurs
" Treffle, furrier, 2894 Montcalm
" Victor, joiner, 107 Rose de Lima, St
Henry
" Wilfrid, blacksmith, 5 Napoleon, St
Cunegonde
" William, laborer, 134 Forfar
" William, axemaker, 98 Beaudoin, St
Henry
" Xavier, tailor, 405 St Andre
RAYNES CHARLES, B.A., B.C.L., advo-
cate and commissioner for Ontario
and Manitoba, room 5, 3rd floor
Savings Bank chambers, 180 St
James, res Forden, 179 Cote St
Antoine road, Westmount
" Mrs. Elizabeth, wid Capt., 179 Cote
St Antoine road, Westmount
Raynor John, blacksmith, 30 Champlain
Raza Albert, joiner, 45 Emily

RAZA ALPH.,
ARCHITECT
and VALUATOR,
Room 21 Street Railway Chambers,
Place d'Armes hill.
Bell Tel. Main 916 **h 96 St Mark**

Raza Emile, 474 Drolet
" George, joiner, 897 Sanguinet, Ville
St Louis
Rea D. Clawson, clerk Merchants'
Bank of Halifax, 1 Oxenden av

Rea David, mnfrs' agent and city agent Canada Leather Co., Montreal; agents for R. & J. Pullman, London, Eng.; Geo. Holmes, Derby, Eng.; and Aubert Dutilleux & Co., Paris, 1 Oxenden av
" Edward B., steamfitter, 73 Plymouth Grove
" James McK., 93 Shuter
" **Jas. J., clerk 203a Chatham**
" **Kenneth G., architectural student, 1 Oxenden av**
" **Miss E. B., 93 Shuter**
" **Miss M. I., 93 Shuter**
" & Skead (Ed. Rea, Wm. Skead) plumbers, etc., 1074 St James
Read A. F., foreign freight agent G.T.R., 354 Olivier av., Westmount
" **Charles N., secretary Merchants Bank of Canada, Lachine**
" Miss S. A., Molson av, Mount Royal Vale
" Silas E., printer, 165 St George
Reade John, journalist, 270 Laval av
Ready H. G., bank clerk, 100 Union av
" John, laborer, 863 Chatham
Reagan Patrick, cigarmaker, 243 Seigneurs
REAL ESTATE RECORD, monthly; J. Cradock Simpson & Co., editors and publishers, 181 St James
Reamur —, asylum employee, Church av, Verdun
Reany R., shipper, 1 St Roch
Reaper A. M., bookkeeper, 115 Wellington
" Alex., grocer, 113 Wellington, h 115 do
Reaside Wm., of Wells & Reaside, room 19a Canada Life bldg, 189 St James
Reaves Mrs. Alma, wid Geo., 970 Sherbrooke
REAY C. D., & CO., boots and shoes, lowest prices, 9 St Lawrence
" **C. D., of C. D. Reay & Co., 31 Prince Arthur**
" John L., accountant, 242 Elgin
REBER JOSEPH, restaurant, 17 St Lambert hill, h 15 do
Rebin J. A., contractor, 1004 St Denis
Rech Fred., polisher, 19 Conde
RECORDER'S COURT B. A. T. De-Montigny, recorder; Lucien Forget, clerk; M. E. Auclair, asst clerk; A. Bienvenu, J. E. A. Biron, A. T. Gauthier and A. Fournier, clerks; F. X. Larochelle, D. Bertrand and J. H. Burns, bailiffs; E. Leroux, messenger, City hall, 1539 Notre Dame
" **City of St Cunegonde, F. X. Dupuis, recorder; J. P. Vebert, clerk, 294 Richelieu, St Cunegonde**
" **City of St Henry, M. G. Larochelle, recorder; App. Archambault, clerk, City hall, 1938 St James, St Henry**
Recreation Kev club, B. W. Spertsman, mngr, 373 St James
REDDAWAY F., & CO., mnfrs. of fire hose and belting, W. A. Fleming, agent, 57 St Francois Xavier. *See Adv. Head Cards letter* **"F"**
Redding W. H., 58 Congregation
Reddy Charles master carter, 60 Chenneville
Redden Dennis, laborer, 66 Forfar
" Edward, carpenter, 1171 St James
REDDY HERBERT L., B.A., M.D., L.R.C.S. Edin., L.R.C.P. Lond., physician, accoucheur, Women's Hospital, prof. of obstetrics, University of Bishops college, office hours: 8 to 10 a.m., 2 to 4 and 7 to 9 p.m. Bell tel Uptown 1253, 999 Dorchester
Reddy J. F., of J. H. Ryan & Co., Bernard
" **John, printer 22 St Bernard**
" John F., of Reddy & Reddy, 37 **versity**
" Michael, cooper, 109 Desjardins **Maisonneuve**
" **Mrs. Alice, wid Patrick, 53 Co gation**
" R. F., clerk, 39½ Balmoral

REDDY & REDDY,
(Wm. B. S. Reddy, J.P., & J. F. Redd
NOTARIES and COMMISSIONERS for Quebec, Ontario and Manitob 107 St James St Imperial Building

Reddy Wm., B.S., of Reddy & Re 408 Guy
" Wm., machinist, 40 Forfar
" Wm., com traveller, 12 Hutchis
Redemptorist Fathers, rev. Paul R rector, 98 Notre Dame
Redfern A., laborer, 9 Fournier
" G. F., printer, 28 Annie, St He
" **J. H., lumber merchant, Tracy Cunegonde, h 28 Rosemount Westmount**
Rediger Hans, laborer, r 39 Champl
Redlevski W., laborer, r 88 Inspecto
Redmond E. J., pres Redmond, Green Co., Ltd., 480 St Paul
" F.B., com traveller, 480 St Pau
" George, grocer, 91 Shannon, h
REDMOND, GREENLEESE CO., (T LTD., wholesale furriers and ters, S. T. Greenleese, mngr, Paul and 297 Commissioners
" Jas., laborer, Querbes, Outremo
" John, painter 175 Mitchesson
" **John F., stationer, 2036 Notre D h do**
" **Jos., laborer, r 24 St Patrick**
" **Mrs. Mary, wid John, 177 Rich son**
" Patrick, lockmaster, 1561 St J St Cunegonde
" **Patrick, policeman, 187 Murray**
" **Peter, foreman, 191 Island**
" William, laborer, 369 St Hippoly
Redpath Francis R., Canada Sugar fining Co., 39 St Francois X h Inglenook, 29 Ontario av
" George, engineer, 20e St Ch Borromee
" **Harold M., 355 Olivier av, mount**
" J. H., Imperial bank, 29 Ontario
" **Mrs., wid G. D., 24 McTavish**
" **Mrs., wid John, Terrace bank gate, 993 Sherbrooke**
" Mrs. A. M., wid John J., 1065 **brooke**
RED STAR LINE STEAMSHIP New York to Antwerp, W Henry, agent, Mechanics tute, 116 St Peter
Redshaw Henry, engineer, 85a Con tion
" Mrs. Mary, wid Thos., bdg h Dorchester
Reed Albert, machinist, 1209 St Jam
" Arthur, printer, 49c St Hippoly
" C. W., clerk C.P.R., 135 Cours Cunegonde
" Chas., watchman, 6 Maisonneu
" D., com traveller, 6 Lincoln

eddy J. F., of J. H. Ryan & Co.,
Bernard
" John, printer 22 St Bernard
" John F., of Reddy & Reddy, 2
versity
" Michael, cooper, 109 Desjardins
Maisonneuve
" Mrs. Alice, wid Patrick, 53 Co
gation
" R. F., clerk, 394½ Balmoral

EDDY & REDDY,
(Wm. B. S. Reddy, J.P., & J. F. Reddy
NOTARIES and COMMISSIONERS for Quebec, Ontario and Manitob
107 St James St
Imperial Building

eddy Wm., B.S., of Reddy & Re
408 Guy
" Wm., machinist, 40 Forfar
" Wm., com traveller, 12 Hutche
edemptorist Fathers, rev. Paul R
rector, 98 Notre Dame
edfern A., laborer, 9 Fournier
" G. F., printer, 28 Annie, St He
" J. H., lumber merchant, Tracy
Cunegonde, h 28 Rosemount
Westmount
ediger Hans, laborer, r 39 Champl
edlevski W., laborer, r 88 Inspecto
edmond E. J., pres Redmond, Green
Co., Ltd., 480 St Paul
" F.B., com traveller, 480 St Pau
George, grocer, 91 Shannon, h
EDMOND, GREENLEESE CO., (T
LTD., wholesale furriers and
ters, S. T. Greenleese, mngr.
Paul and 297 Commissioners
Jas., laborer, Querbes, Outremo
John, painter 175 Mitcheson
John F., stationer, 2036 Notre D
h do
Jos., laborer, r 24 St Patrick
Mrs. Mary, wid John, 177 Rich
son
Patrick, lockmaster, 1561 St J
St Cunegonde
Patrick, policeman, 187 Murray
Peter, foreman, 191 Island
William, laborer, 369 St Hippoly
dpath Francis R., Canada Sugar
fining Co., 39 St Francois X
h Ingleñook, 29 Ontario av
George, engineer, 20e St Ch
Borromee
Harold M., 355 Olivier av,
mount
J. H., Imperial bank, 29 Ontario
Mrs., wid G. D., 24 McTavish
Mrs., wid John, Terrace bank
gate, 993 Sherbrooke
Mrs. A. M., wid John J., 1065
brooke
D STAR LINE STEAMSHIP
New York to Antwerp,
Henry, agent, Mechanics
tute, 116 St Peter
shaw Henry, engineer, 85a Cong
tion
Mrs. Mary, wid Thos., bdg h
Dorchester
d Albert, machinist, 1209 St Jam
Arthur, printer, 49c St Hippol
C. W., clerk C.P.R., 135 Cour
Cunegonde
Chas., watchman, 6 Maisonneu
D., com traveller, 6 Lincoln

d G., com traveller, 332 St Antoine
George, clerk, 281 Panet
ED GEORGE W., & CO., C. T. Williams, prop; slate, metal, gravel and asphalt roofers, manufacturers and dealers in roofing materials, refrigerators, galvanized iron cornices, pipes, sheet iron work, etc., vulcanite and asphalt floors for basements, cellars, etc., Canadian agents Boston Blower Co., hot blast heating and pneumatic stock conveying, warerooms, 484 and 486 Craig and 27 Duke; felt factory, 5 Otter; slate yard, 56 Latour
see adv p 461
James, blacksmith, 728 Charlevoix
John, 21 Emily
John, horseshoer, 247 Chateauguay
John James, broker, 67 Coursol
Jos., grocer, 325 Wolfe
Miss Elizabeth, music teacher, 21 Champlain
Mrs., wid Geo. W., 869 Dorchester
Mrs., wid Wm., 159 Laval av
Mrs. Agnes, wid Wm., 122 Ryde
Mrs. C., wid Bernard, 18 Tupper
Mrs. J., wid James, 7 St Monique
Stewart, of Wm. Reed & Co., 159 Laval av
Thomas D., M.D., J.P., physician and surgeon, 91 University
Walter, joiner, 421 LaSalle av, Maisonneuve
W. D. (rev), pastor Taylor church, Papineau av
W. G., & Co., provisions and meat, 962 St James
Wm., organist and prof of music, 43 Guy
Wm., & Co. (Stewart), custom brokers, 11 Atlantic chambers, 209 Commissioners
Wm. M., dyer, 79 Rachel
e Harry, student, 73 Hallowell, Westmount
Mrs. Marguerite, wid G. Llewelyn, 96 Mance
EVE GEO. B., gen traffic mgr G.T.R. System, 893 Sherbrooke
Geo., tailor, 2058 St Catherine
Jack B., 893 Sherbrooke
James, laborer, 6 Market sq
es A., manager 416 Dorchester
Adelard, milkman, St Frs Xavier, Longue Pointe
Adolphe, contractor, 359 Clarke, Ville St Louis
Adolphe, laborer, r 152 Ropery
Aime, architect, 103 Desjardins av, Maisonneuve
& Leclerc, grain merchants, 19 Dominion, St Cunegonde
Alph., tailor and furrier, 162 St Antoine, h do
Arthur, grocer, 268 Plessis, h 266 do
Augustus, printer, r 175 Richardson
Charles W., clerk C.P.R., 118 Drolet
Charles, joiner 95 St Elizabeth
Charles, brassfinisher, 118 Drolet
EVES E., & CO., mnfrs of boots and shoes, wholesale and retail, 1646 Notre Dame. Bell tel Main 2713
Edmond, hotelkeeper, 311 St Ambroise, St Henry
Edmond, hotelkeeper, 2 Beaudoin, h do, St Henry
Israel, carpenter, 357 Clarke, Ville St Louis
Josaire, tailor, 353 Logan
Joseph, laborer, 44 St Philippe, St Henry
Jules, tailor, dyer and cleaner, 2137 Catherine, res Laprairie, Que
Reeves Miss Alexina, milliner and dressmaker, 3500 Notre Dame, St Henry h 122 St Emelie
" **Miss Elmina, of Reeves & Soeurs,** Notre Dame, Longue Pointe
" **Miss Rosanna, of Reeves & Soeurs,** Notre Dame, Longue Pointe
" Mrs. A., wid Edgar, of E. Reeves & Co., 1646 Notre Dame
" Mrs. Eleonore, wid Louis, Notre Dame, Beaurivage, Longue Pointe
" Mrs. J., wid Thos., 46 Anderson
" **Philias plasterer, 450 Av de l'Hotel de Ville**
" **Pierre, foreman G.T.R., 122 St Emelie, St Henry**
" R. J., of Reeves-Upton Mnfg Co., bds Albion hotel
" Samuel, joiner, Notre Dame, Beaurivage, Longue Pointe
" **& Soeurs, general store, Notre** Dame, Beaurivage, Longue Pointe
" Treffle, trader, 3194 Notre Dame, St Cunegonde
" Treffle, 52 Dominion, St Cunegonde
Reeves-Upton Mnfg. Co., mnfrs chewing gum, 9 Place Royale
" **W., machinist, 47 Erie**
" Wilfrid, importer and jobber of gents' furnishings, 155 St Lawrence, res Pointe aux Trembles

REFORD CO., THE ROBERT, LTD., Steamship Agents & Commiss'n Merchants. Agents for Donaldson Line for Glasgow, Thomson Line for London, Leith, Newcastle and Aberdeen, Pickford & Black Line for the West Indies. 23 & 25 St Sacrament Street

Reford Robert, of The Robert Reford Co., 200 Drummond
" Robt. W., jun., of Robert Reford & Co., 23 Macgregor
REFORM AND INSTITUTE OF BROTHERS OF CHARITY, rev bro Hindouard, superior; rev Amedee Therien, chaplain, 1139 DeMontigny
REFUGE FRANCAIS ET SOCIETE MUTUELLE FRANCAISE, A. Dubouiay, caretaker, 42 Cadieux
Regan C. C., of H. H. Regan & Son, 4453 St Catherine, Westmount
" Dennis, trader, 109a Forfar
" **Frank, laborer, 14 Ottawa**
REGAN H. H., & SON (H. H. & C.C. Regan), grocers, 4451 St Catherine, Westmount
" H. H., of H. H. Regan & Son, 4453 St Catherine, Westmount
" John, laborer, 28 Wellington
" **Martin, tailor, 25 St Martin**
" Patrick, cigarmaker, 243 Seigneurs
" Peter, grocer, 80 Lagauchetiere
" **Thos., laborer, 10 Walker av, St Henry**
Regaudie Henri, blacksmith, 5 Mitcheson
Regent Jean, laborer, 327 St Timothee
Regimbal Adelard, wire worker, 26 St Pierre lane
" **Alphonse, clerk, 173 Murray**
" **Denis, laborer, 18 Beaudry**
" Eugene, laborer, 1224 St James
" **George, clerk, 22 Leduc lane**
" Jos., laborer, r 313 Champlain
" Mrs. Helen, wid Cleophas, r Maisonneuve 361½
" Mrs. P., wid Bastle, r 301 Plessis
" Ovila, laborer, r 45 Wolfe
" Procul, nailmaker, Ross Verdun
Regis Chas., laborer, 1432 Notre Dame

Regis Joseph, laborer, 117 Conway
" Joseph, bridgeman, 117 Conway
REGISTRY OFFICE, assessors' department, P. Terrault, registrar; A. Sauve, asst registrar, City hall, 1539 Notre Dame
REGISTRY OFFICE for the counties of Hochelaga and Jacques Cartier, A. C. Decary and A. Chauret, registrars; J. A. Maucotel, deputy registrar, 63 St Gabriel
REGISTRY OFFICE for Montreal East; Joseph Cyrille Auger and Chas. Champagne, registrars; L. U. Chausse, deputy registrar, 63 St Gabriel
REGISTRY OFFICE for Montreal West, W. H. Ryland, registrar; Jos. Bouchard, deputy registrar, Court House, 1577 Notre Dame
REGISTRY OFFICE FOR SERVANTS, rev sister Peltier, superioress, 73 St Urbain
Regnier Nazaire, carter, 274 Maisonneuve
" Nazaire, millwright, 216 Richelieu, St Cunegonde
" Wm., 216 Richelieu, St Cunegonde
Reiber Wm., clothing cutter, 1689 St James, St Henry
Reich Em., bookkeeper, 88a Maisonneuve
Reichling Charles, violinist, 170 Mansfield
Reid Archibald (capt), port warden and surveyor to Lloyds Register, 163 Mansfield
" Alex., employee G.T.R., 355 Charlevoix
" Alf. J., machinist, 737 Wellington
" **Alphonse, M.D.V., veterinary surgeon, office 1924 St James, h 139 Park av, St Henry**
" **Alphonse, bookkeeper, 172 Beaudry**
" C. de W., clerk, 6 Lincoln av
" **Chas., of P. Reid & Sons, 628a St Antoine, St Henry**
" Donald, com traveller, 6 Lincoln av
" Donat, matress mnfr, 1364 Ontario
" F. W., com traveller, 4160 Sherbrooke, Westmount
" Ferd., machinist, 12 Tansley
" G. W., storeman, 87 Prince Arthur
" G. J., driver, bds 87 Prince Arthur
" **Geo., laborer r 209 Centre**
" Hugh, laborer 15 Tansley
" **Hugh G., contractor, West End av, Outremont**
" **J. T., M.D., physician, 687 Wellington**
" **J. W., manager, 12f Vitre**
" **James, glassblower, 29 St George**
" James, laborer, 68a St Charles
" **James, bookkeeper, 131 Metcalfe**
" **James milkman, Outremont**
" **James, police sergeant, 15 Vercheres av**
" **James, 44 Victoria**
" **James, jun., clerk, 164 Sanguinet**
" James, driver, 41 St Alexander
" James, bricklayer, 1763 St Hubert
" James, engineer, 1159 St Andre
" Jas. G., engineer, 13 d'Israeli Place
" John, laborer, 45 St Patrick
" John, laborer, 10 Munro
" John, laborer, 20 Paris
" **John C., merchant tailor, 431 Wellington, h 433 1-2 do**
" John G., with John Duncan & Co., 24 Terrance
" **Joseph, outside manager D. T. Co., Logan's farm, Mount Royal av cor Papineau av**
" Joseph A., shoemaker, 198b Visitation
" **Martin, laborer, 44 Soulanges**
" Michael, laborer, 37 Eleanor
" Mrs., wid Geo., 112 Belmont place
Reid C., wid James, 24 Tor
" Mrs. E., wid J., 359 Ch
" Mrs. J. Keith, 4 Stanl Stanley
" Mrs. Marguerite, wid P. toine Westmount
" **Mrs. Mary wid James,**
" Mrs. Mary, wid John, 4
" Mrs. S. J., bdg hse, 31
" **Patrick, milkman, 367 Gr**
REID PETER, & SONS (Cha **wood and coal merch house 1 St Martin,** Dame, wood yard 91 Ch tel 8235
" R. B., manager, 119 Bel Westmount
REID R. G., contractor, room Life bldg, St James co h 275 Drummond
" Robert, bookkeeper Out
REID ROBERT, sen., propri treal Sculpture and Ge ble and Granite wor mantels a specialty, 2146 rine cor St Alexander, av
" **Robert, laborer, 27 Shaw**
" **Robert, storeman, 8 Calum St Cunegonde**
" Stuart C., clerk G.T.R., 42 ton
" **Thomas, of P. Reid & Abbott av, Westmount**
" **Thos., druggist, 7 Tower a**
" **Thos., machinist, 56 Mari Henry**
" **W. D., contractor, 164 Drum**
" Walter, bailiff, 649 Cadieux
" William, late contractor,
" **William, packer, 25 Calume St Cunegonde**
" William, clerk C.P.R., 45 D
" William, foreman, 79 Rosel
" William, baker, 154 St Urbain
" **Wm., of Lonsdale, Reid & St Catherine**
" Wm. G., railway contractor John, h 8 Bishop
" **Wm. M., engineer, 478 Guy**
" **Wm. Young, clerk C.P.R. geois**
Reiffenstein C. E., clerk G.T.R., Famille
" C. O., ins clerk, 28 St Famille
Reilly A., laborer, 37 Levis, St gonde
" Andrew, laborer, 29 Richard
" **Frs. C., com traveller, 21 St**
" Hugh, clerk, 295 Laval av
" James, laborer, 482 Charlevoix
" John, machinist, 24 Shearer
" John, laborer, 176 Iberville
" John, laborer, 15 Jurors
" Jos., machinist, 377 Wellington
" Michael, laborer, 214½ Panet
" **Miss A., 2099 St James, St He**
" **Mrs. M., fruit and vegetables,** end, 2 St Ann's market, h 8 lins
" Owen, fireman No. 3 station, Patrick
" **Patrick, fireman 883 St Cathe**
" Richard, laborer, 45 St David
" Thomas, laborer, 272 Shaw
" **Thomas, moulder, 12 Conway**
" Thos., laborer, 385 St Dominiq
" W. G., M.D., psysician, 51 Par
" **Wm., night yard agent G.T. Mullins**
Reimann William, carpenter, 67 St C Borromee
Rein & Herchenhorer, hatters, Lawrence
" Israel, tailor, 6 Oscar av

eld C., wld James, 24 Torrance
" Mrs. E., wld J., 359 Charron
" Mrs. J. Keith, 4 Stanley
Stanley
" Mrs. Marguerite, wid P., 72
toine Westmount
" **Mrs. Mary wid James**, 31 Be
" Mrs. Mary, wid John, 408 Chu
" Mrs. S. J., bdr hse, 310 Aren
" **Patrick, milkman, 367 Grand**
REID PETER, & SONS (Chas. &
wood and coal merchants
house 1 St Martin, 256
Dame, wood yard 94 Chatham
tel 8235
" R. B., manager, 119 Belmont
Westmount
REID R. G., contractor, room 28 Q
Life bldg, St James cor St
h 275 Drummond
" Robert, bookkeeper Outrem
REID ROBERT, sen., proprietor
treal Sculpture and General
ble and Granite works;
mantels a specialty, 2146 St C
rine cor St Alexander, h 6
av
" **Robert, laborer, 27 Shaw**
" **Robert, storeman, 8 Calumet**
St Cunegonde
" Stuart C., clerk G.T.R., 421 W
ton
" **Thomas, of P. Reid & Son**
Abbott av, Westmount
" **Thos., druggist, 7 Tower av**
" **Thos., machinist, 56 Marin**
Henry
" W. D., contractor, 164 Drum
" Walter, bailiff, 639 Cadieux
" William, late contractor, 47
" **William, packer, 25 Calumet**
St Cunegonde
" William, clerk C.P.R., 45 Dor
" William, foreman, 79 Rosel
" William, baker, 154 St Urbain
" Wm., of Lonsdale, Reid & Co.
St Catherine
" Wm. G., railway contractor,
John, h 8 Bishop
" **Wm. M., engineer, 478 Guy**
" **Wm. Young, clerk C.P.R.**
geois
Reiffenstein C. E., clerk G.T.R.,
Famille
" C. O., ins clerk, 28 St Famille
Reilly A., laborer, 37 Levis, St
gonde
" Andrew, laborer, 29 Richard
" **Frs. C., com traveller, 21 St**
" Hugh, clerk, 295 Laval av
" James, laborer, 482 Charlevoix
" John, machinist, 24 Shearer
" John, laborer, 176 Iberville
" John, laborer, 15 Jurors
" Jos., machinist, 377 Wellington
" Michael, laborer, 214½ Panet
" **Miss A., 2099 St James, St Hen**
" **Mrs. M.**, fruit and vegetables,
end, 2 St Ann's market, h 5
lins
" Owen, fireman No. 3 station,
Patrick
" **Patrick, fireman 883 St Cathe**
" Richard, laborer, 45 St David
" Thomas, laborer, 272 Shaw
" **Thomas, moulder, 12 Conway**
" Thos., laborer, 385 St Dominiq
" W. G., M.D., psysician, 51 Pa
" **Wm., night yard agent G.T.**
Mullins
Reimann William, carpenter, 67 St C
Borromee
Rein & Herchenhorer, hatters,
Lawrence
" Israel, tailor, 6 Oscar av

Max, of Rein & Herchenhoren, 6 Oscar av
rdt Charles S., of G. Reinhardt & Sons, 133 Crescent
A., of Reinhardt Manfg. Co., 503 Sherbrooke

HARDT C., & SONS,
LAGER BEER,
E and PORTER BREWERS,
VIENNA LAGER
Tel. East 234. Mer. Tel. 194.
v. de l'Hotel de Ville, Montrea

rdt F. A., prop Reinhardt Mnfg Co., 503 Sherbrooke
nry, insurance broker, Lancashire ins Co., 185 St James, h 400 Pine av
Bte., butcher, 317 Beaudry
seph, butcher, cigars and tobacco, 27 Mount Royal av
HARDT MANUFACTURING CO., (E. A. Reinhardt), wholesale silverware and fancy goods, 301 St James cor Victoria sq
rs. Hermine, wid Isaac, 471 St Timothee
chard, laborer, 103 St Urbain
ld Rudolphe, engraver, 990 Sanguinet, Ville St Louis
HOLD WM., prop Bishop's Dairy, 990 Sanguinet, Ville St Louis
Emil, electrician, 138 Quesnel, St Cunegonde
RT CHARLES, real estate agent, 156 Selby, Westmount
Ado. G., manager United States Watch Co., 494 St Lawrence
tein Simon, baker, 478 Lagauchetiere
NCE CIGAR FACTORY, C. H. Nelson, prop., 62 McGill
NCE LOAN & SAVINGS CO., H. Blachford, mngr, 180 St James
NCE MARINE INS. CO., Edward L. Bond, chief agent, 30 St Francois Xavier
Michael, shoemaker, 16 Devienne
rs. M., wid James, 412 St Dominique
Joseph, joiner, 53a Darling
seph, painter, 53a Darling
rs., wld, r 376 Papineau av
erre, moulder, 124 St Elizabeth
ard Ant., laborer, 13 Monet lane
rthur, marble engraver, 1975 Notre Dame
amase, laborer, 450 Ontario
izear, laborer, 195 Desery
orge, laborer, r 481 Seigneurs
enry, fruits, 779 Charlevoix
grocer, 517 St Hypolite, h 515 do
Bte., laborer, 364 Harmony
s., r 315 St Germain
s., laborer, 405 Plessis
ouis H., laborer, 358 Beaudry
oise, laborer, 42 Lacroix, St Henry
ctor, of Dupuy & Co., bds 1684 St Catherine
m., laborer, 364 Harmony
gton Alex. B. M., ins clerk, 99 Mitcheson
G., bookkeeper, with A. Racine & Co., 168 St Denis
NGTON TYPEWRITER, Spackman & Co., 119 St Francois Xavier
Charles, policeman, 128 Parc Logan West
harles, policeman, 4 Alford
George, carpenter, 168 Chambord
d —, carter, 141 Dufresne

Renaud A., bricklayer, 204 Lafontaine
" A., grocer, 311½ Richelieu, St Cunegonde, h 312½
" A. E., & Co., tailors, 1523 St Catherine
" A. E., of A. E. Renaud & Co., 283 St Christophe
" Adelard, confectioner, bds 32 Robillard
" **Adhemar, clerk, 221 Plessis**
" Adolphe, laborer, 433 Montcalm
" **Adolphe, shoemaker, 189 Laval av**
" Adolphe, carpenter, 2700 St Catherine
" Alberic, baker, 155 Beaudoin, St Henry
" Albert, civic employee, 756 St Andre
" **Aldas, grocer, 354 Logan, h 262 Panet**
" Alex., painter, Montreal South
" Alfred, butcher, 59 Dufresne
" Alfred, agent, 65a Dubord
" **Alfred, machinist, 1135 Ontario**
" **Alphonse, shoemaker, 168 Montcalm**
" **Alphonse H., of Renaud, King & Patterson, 747 Cadieux**
" Alphonse 51 Prince
" Alphonse, 450 St Andre
" Anatole, grocer, 113 Roy
" Andre, polisher, 169 Maisonneuve av Ville St. Paul
" Ant., laborer, 217 Desery
" Antoine, cigarmaker, 398a Plessis
" Arth. J., bailiff, 1627 Notre Dame, h 805 St Denis
" Arthur, brewer, 70 St Philippe, St Henry
" Arthur, P. O. clerk, 865 Notre Dame, Maisonneuve
" **Arthur, bookkeeper, 189 Laval av**
" **Auguste, carter, 357 Richelieu, St Cunegonde**
" **Auguste laborer, 198 Fullum**
" **Augustin, grocer, 130 Marie Anne, h 81 Durham**
" **Avila, clerk, 26 Breboeuf**
RENAUD & BOISSONNAULT, advocates, 15 St James
" C., jun., painter, bds 141 Fulford
" C. F. P., notary, 15 St James, h 1156 Sanguinet, Ville St Louis
" **Charles, r 418 St Hippolyte**
" **Charles, carter, 503 Centre**
" Chas., com traveller, 118 St Lawrence
" **Clement, joiner, 636 Drolet**
" Clovis, polisher, 157 St Christophe
" **Cyrille, sen., real estate agent, 141 Fulford**
" Cyrille, jail guard, 175 Dufresne
" Damase, fruit store, 222 Champlain
" Desire, shoemaker, 276 Plessis
" Ephrem, butcher, 317b Rachel, h 317a do
" Eusebe, joiner, 785 Lafontaine
" F. X. (rev), director scholasticate of the Immaculate Conception, cor Rachel and Papineau av
" **F. X., M.D., physician and surgeon, 1157 DeMontigny**
" **Felix, 498 St Dominique**
" Ferdinand, carpenter, 145 Congregation
" **Frs. X., joiner, 371 St Hippolyte**
" G. A., clerk, 141 Fulford
" **Gaudias, printer, 118 St Gabriel, Turcot Village**
" **Geo., blacksmith, 1465 St James, St Cunegonde**
" Geo., laborer, r 291½ Plessis
" George, shoemaker, 595 Amherst
" George, engineer, 345 St Hubert
" Gerome, shoemaker, 262 Shaw
" Hector, grocer, 17 St Elizabeth and 36 Vitre, h 20 St Elizabeth
" Hermenegilde, barber, 1619 St James, St Cunegonde
" Honore, hay and seed merchant, 901 Cadieux
" Honore, cooper, 154 Plessis

Renaud Isaac, printer, 630 Drolet
" Isaie, cheesemaker, 190 Sanguinet
" Isidore, grocer, 629 Notre Dame, Maisonneuve, h 631 do
" J., leather cutter, 3 Maple av, St Antoine ward
" J. A., bailiff Court of Appeals, 15 St Lambert hill, h 865 St Denis. Bell tel Main 1504
" J. A., clerk, bds 141 Fulford
" J. B., grocer, 1391 DeMontigny, h 76 Av de l'Hotel de Ville
" J. Bte., laborer, 33 St Ambroise, St Henry
" J. Bte., tailor, 216 Amherst
" J. Bte., shoemaker, 277 Mentana
" J. Bte., bookkeeper, with P. P. Martin, & Co., 100 St Hubert
" J. Bte., carter, 144 Champlain
" J. Bte., 981e De Montigny
" J. E., bookkeeper, 96 St Hubert
" J. Edmund, P. O. clerk, 187 Ct Christophe
RENAUD J. FREDERICK (REV), rector St Thomas church, and rural dean of Iberville, 82 St Hubert; immigrant chaplain, office 46 Belmont park
" J. Louis, agent, 392 Parc Logan West
" Jacques, turner, 1412 DeMontigny
" Jean, agent, 8 Mount St Mary av
" Jos., laborer, r 102 St Ferdinand, St Henry
" Jos., tinsmith, 387 Visitation
" Jos., locksmith, 38 Wolfe
" Jos., barber and tobacconist, 705 Craig
" Jos., milkman, 416 Letourneux av, Maisonneuve
" Jos., capt fire station No. 14, 867 St Dominique
" Jos., 940 St Dominique
" Jos., shoemaker, 1277 Cadieux, Ville St Louis
" Jos., shoemaker, 831 St Hippolyte
" Jos., machinist, 1708 St James, St Henry
" Joseph, laborer, 901½ St Catherine
" Jos., shoemaker, 409 Visitation
" Jos., agent, 322 Rachel
" Joseph, 197 St Elizabeth
" Joseph, groceries and provisions, 1370 Ontario, h 1372 do
" Joseph, restaurant, 163 Desery
" Joseph, nailmaker, 263 Richelieu, St Cunegonde
" Joseph, carter, 63 Poupart
" Joseph, blacksmith, bds 42 Wolfe
" Joseph, shoemaker, Comte
" Jules, bricklayer, St Hubert, Villeray
" Jules, laborer, 154 Dufresne
" Jules, watch maker, 428 Rachel

RENAUD, KING & PATTERSON
Furniture and
Bedding Manufacturers,
Wholesale and Retail,
Warerooms: 650 and 652 Craig St
Bell Tel. Main 757

Renaud L., carter, 264 Panet
" Leandre, carter, 1045 Sanguinet, Ville St Louis
" Leon, clerk, 24 St Alphonse
" Louis, shoemaker 159 Panet
" Louis, carter, 73 St Timothee
" Louis, trader in poultry, stand 24 Bonsecours market, h 249 Maisonneuve
" Louis, ins agent, 1205 Berri
" Louis, coachman, 290 Frontenac
Renaud L., conductor M.S.R., 5 St
" Louis, laborer, 82 Albert
RENAUD LOUIS Z., M.D., phy and surgeon, office hours a.m., 1 to 3 and 6 to 7 p.m. Maisonneuve. Bell tel Ea
" M., cigars and barber sho Bleury
" M. A., com traveller, 823 St De
" Magloire carter, 834 Albert Henry
RENAUD MAX., hotel, 1566 Notre D h 15 St Christophe
" Michel, painter, 795 St Dominiqu
" Misael, com traveller, 258 St H
" Miss Corona, 1220 St Andre
" Miss Denise, fruits and candies Notre Dame
" Miss Marie, 39 Cadieux
" Miss Marie, 425 Rivard
" Miss S., dressmaker, 141 Fulfo
" Moise J., mason, 866 Cadieux
" Mrs., wid Albert, 25 Rolland
" Mrs., wid Alfred, 21a Grant lan
" Mrs., wid T., 9 St Dominique
" Mrs. A., wid Benoit, 63 Cathe
" Mrs. A., wid Chas., 119 Lusign
" Mrs. E., wid J., 144 Letourneux Maisonneuve
" Mrs. J., wid Jos., 243 St Eliz av, St Henry
" Mrs. Julie, wid Jules, 1387 St C rine
" Mrs. Julie, wid Alex., 1378 St C rine
" Mrs. M., wid O., 35 ½-2 St Eliz
" Mrs. M., wid J., 256 Panet
" Mrs. M., wid Joseph, bdg ha St Lawrence
" Mrs. Marguerite, wid Ferd., 33 Villie St Paul
" Nap., tailor, 500 St Dominique
" Napoleon, carter, r 563 Albert
" Narcisse, carter 161 DeMontigny
" Narcisse, laborer, St Joseph, rivage, Longue Pointe
" Narcisse, laborer, 61 Lagauch
" Narcisse, prop Old American h 111 and 113 St Henry
" Noe., conductor M.S.R., 183 Visi
" O., storeman, 264a Sanguinet
" Octave, laborer, 417 Wolfe
" Onesime, laborer, 423 Plessis
" Onesime, foreman, 162 Vitre
" Onesime, shoemaker, r 339 Pap av
" Oscar, 200 Mentana
" Oscar, joiner, 110 Chausse
" Ovide, clerk, 321 St Hippolyte
" Ovila, agent, 462a Laval av
" Pascal, milkman, Notre D Beaurivage, Longue Pointe
" Pascal, tanner, 185 Visitation
" Philias, milkman, St Joseph, rivage, Longue Pointe
" Pierre, joiner, 483 Beaudry, h
" Placide, notary, 1459 Av de P de Ville, Ville St Louis
" Richard, laborer, r 331 Deli Cunegonde
" Romulus, shipping clerk, 4 Salle av, Maisonneuve
" Stanislas, painter, 171 Lagauch
" Sylvas, messenger, 79 Darling
" Telesphore, saloonkeeper, 1 James, h 1011 do
" Thomas, laborer, 390 Panet
" Treffle, butcher, 1551 St Hubert
" Treffle, laborer, 2 St Urbain
" Urina, ruler, 1192 St Andre
" V. (rev), Sault au Recollet
" Vital, 543 St Lawrence
" Wm., of Bilodeau & Rena Cherrier
" X. E., painter, 282 St Andre

aud L., conductor M.S.R., 5 St An
Louis, laborer, 82 Albert
AUD LOUIS Z., M.D., phys
and surgeon, office hours 8
a.m., 1 to 3 and 6 to 7 p.m.
Maisonneuve. Bell tel East
M., cigars and barber shop,
Bleury
M. A., com traveller, 823 St Den
Magloire carter, 834 Albert,
Henry
NAUD MAX., hotel, 1566 Notre D
h 15 St Christophe
Michel, painter, 795 St Dominiqu
Misael, com traveller, 258 St H
Miss Corona, 1220 St Andre
Miss Denise, fruits and candies,
Notre Dame
Miss Marie, 39 Cadieux
Miss Marie, 425 Rivard
Miss S., dressmaker, 141 Fulfor
Moise J., mason, 866 Cadieux
Mrs., wid Albert, 25 Rolland
Mrs., wid Alfred, 21a Grant lan
Mrs., wid T., 9 St Dominique
Mrs. A., wid Benoit, 63 Cathe
Mrs. A., wid Chas., 119 Lusign
Mrs. F., wid J., 144 Letourneux
Maisonneuve
Mrs. J., wid Jos., 243 St Eliza
av, St Henry
Mrs. Julie, wid Jules, 1387 St C
rine
Mrs. Julie, wid Alex., 1378 St C
rine
Mrs. M., wid O., 35 1-2 St Eliza
Mrs. M., wid J., 256 Panet
Mrs. M., wid Josph, bdg hse
St Lawrence
Mrs. Marguerite, wid Ferd., 33
Ville St Paul
Nap., tailor, 500 St Dominique
Napoleon, carter, r 563 Albert
Narcisse, carter 161 DeMontigny
Narcisse, laborer, St Joseph,
rivage, Longue Pointe
Narcisse, laborer, 61 Lagauch
Narcisse, prop Old American h
111 and 113 St Henry
Noe., conductor M.S.R., 183 Visit
O., storeman, 264a **Sanguinet**
Octave, laborer, 417 Wolfe
Onesime, laborer, 423 Plessis
Onesime, foreman, 162 **Vitre**
Onesime, shoemaker, r 359 Par
av
Oscar, 200 **Mentana**
Oscar, joiner, 110 Chausse
Ovide, clerk, 324 St Hippolyte
Ovila, agent, 462a Laval av
Pascal, milkman, Notre
Beaurivage, Longue Pointe
Pascal, tanner, 185 Visitation
Philias, milkman, St Joseph,
rivage, Longue Pointe
Pierre, joiner, 483 Beaudry, h
Placide, notary, 1459 Av de P
de Ville, Ville St Louis
Richard, laborer, r 331 Delis
Cunegonde
Romulus, shipping clerk, 42
Salle av, Maisonneuve
Stanislas, painter, 171 Lagauch
Sylvas, messenger, 79 Darling
Telesphore, saloonkeeper, 10
James, h 1011 do
Thomas, laborer, 390 Panet
Treffle, butcher, 1551 St Hubert
Treffle, laborer, 2 St Urbain
Urina, ruler, 1192 St Andre
V. (rev), Sault au Recollet
Vital, 543 St Lawrence
Wm., of Bilodeau & Rena
Cherrier
X. E., painter, 282 St Andre

aud Zotique, of Renaud & Boisvenault, 85 Cherrier
aud C., hay and grain, 257 **Carriere**
dell Chas. K., clerk, 61 Laurier av, St Henry
James E., general commission merchant, room 305, Board of Trade bldg, 38 St Sacrament, res Beaurepaire
der John, laborer, 316 Aqueduct
Damase, laborer, 51 Darling
Fabien, collector, 442 Laval av
Henri, engineer, 84 Inspector

ENEAULT C.,
Wholesale Manufacturer of
NE BOOTS and SHOES (Turns
of the LATEST STYLES,
Cote av, rear 304 Sanguinet St
Tel. East 1326, Merchants 120
h 304 Sanguinet

ault George, jun., **shoe manfr,** 1 Cote av, h 271 St Hubert
George J., agent 1 Cote av
ey Miss Eliza, 481 Albert av
ing Robert, **blacksmith, 381 Clarke,** Ville St Louis
ick James, bookkeeper Kyle, Cheesebrough & Co., 35 Sussex av
John A., **manager for W. V. Dawson,** 100 Mance
icks A. W., tobacconist, 261 Bleury, h 64 Aylmer
Mrs. R., prof. nurse, 64 Aylmer
nie James, **machinist, 313 Magdalen**
John, gardener, 107 St Felix
John, boilermaker, 670 Mullins
John, machinist, 403 Parthenais
John, laborer, 31 Dowd
Sam., **machinist,** 99 **Mansfield**
T., machinist, 49 **Marianna**
nolidson David H., wholesale grocer, 102 Foundling, h 4161 **Dorchester,** Westmount
y Jos., joiner, bds 54 Frontenac
Mrs., wid Wm., 50 Milton
ols Ludger, **P.O. department,** 335 Sanguinet
NOUF EDWARD M., bookseller and stationer, and branch Post Office, 2268 St Catherine, h 260a University
Philip, tailor, r 17 **Forfar**
va Carpet Cleaning Co., office 204 St James
shaw Edward, roller, bds 34 Conde
John, roller, 34 Conde
John, clerk, 1719 Notre Dame
wick James, accountant, 35 Sussex
peur Edouard, shoemaker, 19 St Timothee
ier Isidore, conductor, 240 St Elizabeth
Isidore, artist, 1 Dufaux
STAURANT CAPITAL, H. Allard, prop, wines, liquors and choicest cigars; meals at all hours, 401 and 403 Craig cor Sanguinet
Francais, Le, Mde. Duperrouzel, prop, 118 St James
ther A. of B. A. Leprohon & Co., res Quebec

ESTHER J. B., & FILS,
ARCHITECTS,
perial Building Room No. 13
No. 107 St James St
ell Tel. Main 1800

ARMSTRONG
THE LEADING UNDERTAKER.
MONTREAL AND LACHINE

Resther J. Z., of J. B. Resther & Fils, 296 Mount Royal av
Retail Dry Goods Merchants' Society of the Province of Quebec, A. Fleury, pres.; J. M. Marcotte, corresponding secretary, Monument National, bldg, 218 St Lawrence
REVENUE DEPARTMENT, CITY HALL, Chs. Arnoldi collector of taxes; F. X. Castonguay, chief clerk; Jos. Pelland and E. Cadieux, receivers; A. Armand, general accountant; **Michael Downes, collector of water rates and business tax; John Rourke,** John Palmer, D. McLean, Charles Casavan, G. E. Starnes, M. Foley, J. C. Gingras, P. Collins, A. Lamarche, Ed. Lebel, A. Cherrier, A. Roy, G. L. Guerin, D. Hoerner, G. Perrault, Wilfrid Thibault, Oliver Gadbois, James C. Dixon, Alb. Charpentier, Joseph Maclean, J. Nap. Leclerc, clerks of revenue and arrears; P. M. Adhemar, inspector; I. Ringuette, M. Denehy, R. Charland, P. Patenaude, N. Fortier, L. S. Gendron, J. U. Pfft, C. H. Desormeau and H. Brouillette, bailiffs, 1539 Notre Dame
REVENUE OFFICE (INLAND) DOMINION OF CANADA, Place Royale
REVENUE OFFICE (INLAND) PROVINCE OF QUEBEC, 63 St Gabriel
Revere Cafe, McCarthy & Whyte, props, 177 Bleury and 2089 St Catherine.
" Rubber Co., Wm. J. Brown, agent, **18 St Alexis**
Reviri Alphonse, driver, 186 Chateauguay
Rex George, laborer, 189 Chausse
Rexford E. I. (rev), M.A., rector of High school, 309 Elm av, Westmount
Rexford Orrin, B.A.Sc., headmaster McGill Model school, 104 Mance
REY D. L., practical watchmaker, Consul for Switzerland, 14 Cadieux, h 12 do
" **E., & Co.,** manufacturers and repairers of umbrellas, 809 LaSalle av, **Maisonneuve**
" Michel, grocer, 281 Foupart
" **see Rae, Ray**
Reynaud Henri, restaurant, 1528 St Catherine, h 225 St Timothee
" Paul, mason, 5 St Catherine, Maisonneuve
Reyner Horace W., organist, 104 **St Matthew**
" **Joseph W., piano and organ tuner,** 90 Park av, Bell tel 5162
Reynolds C. A., clerk, 88 **St Luke**
" C. S., ins clerk, 21 Sussex
REYNOLDS E. S., prop Avenue house, 17, 19, 21 and 23 McGill College av
" Edgar, 81 Coursol
" F. S., trader, 116 Union av
REYNOLDS HENRY W., chemist and druggist, 585 Wellington, h 515 do. Bell tel 8099
" **Henry, coachman,** 173 **St Hippolyte**
" **James, storeman,** 272a **St Antoine**
" John, stonecutter, 494 Laval av

Reynolds Miss May A., 169 Peel
" Miss J., dressmaker, 272a St Antoine
" Mrs. E., wid A., 75 St Charles Borromee
" Mrs. E., wid George, 430½ Richmond
" Mrs. Mary, wid Chas., 12 Osborne
" Mrs. Mary, wid Patrick, 185 Manufacturers
" Narcisse, watchman, 121 St Emilie, St Henry
" Patrick, machinist, 89 Papineau av
" Patrick, supt City and District Savings Bank chambers, 180 St James
" Peter, cigarmaker, 86 Plymouth Grove
" T. M., prof at Belmont Academy, 81 Coursol
" Thomas, confectionery, 639 Wellington, h 641 do
" Thomas, baker, 33 Metcalfe av, St Henry
" Wm., city traveller, St Lambert
" Wm., janitor, 335 St Elizabeth av, St Henry
Rhault Ed., LL.B., notary, 379 Amherst
Rheault Narcisse, with J. Grenier & Co., 57 St Louis
Rheaume Alex., shoemaker, St Emelie, St Henry
" Alex., laborer, 14 Voltigeurs
" Alexis, carpenter, 9a Jubilee court
" Arthur, of N. Rheaume & Bro., 511 Dorchester
" Arthur, baker, 78 Breboeuf
" Barnabe, milkman, 73 Rachel
" & Beaudoin, mnfrs doors, blinds, etc., 374 Papineau av
RHEAUME & BELANGER, foundry, 338 and 340 Amherst and 285 St Timothee
" Camille, trader, r 77 St Margaret, St Henry
" Chas., shoemaker, 128a Papineau av
" D., laborer, 251 St Ferdinand, St Henry
" E., machinist, 2166 St James, St Henry
" Ed., shoemaker, Coteau St Pierre
" Edmond, boots and shoes, 3194 Notre Dame, St Cunegonde, h 166 Greene av, Westmount
" Elie, laborer, 164 St Ferdinand, St Henry
" Eugene, laborer, r 37 Maria, St Henry
" Felix, laborer, 85b St Peter, St Henry
" Fred., barber, 1160 Ontario, h Plessis
" Hermann, machinist, 318 Seigneurs
" Hormisdas, 286 St Hubert
" Ida, of T. Montepetit & Co., 72 Chatham
" J., undertaker, 460 LaSalle av, Maisonneuve
" J. Bte., laborer, 103 Beaudoin, St Henry
" J. H., bartender, 109 Windsor
RHEAUME J. J., prop Winnipeg hotel, 109 Windsor
" Jeremie, of Rheaume & Belanger, 236 St Andre
" Jos., marble cutter, Coteau St Pierre
" Jos., bricklayer, 39 Letourneux av, Maisonneuve
" Joseph, laborer, 128b St Ferdinand, St Henry
" Joseph, carter, 38 Forgue av
" Joseph, laborer, 12 Voltigeurs
" Joseph, baker, 29 Conway
" Joseph, labor, 63a St Ambroise, St Henry
" L. I., & Co., dry goods, 3598 Notre Dame, St Henry
" L. I., of L. I. Rheaume & Co., 3598 Notre Dame, St Henry
" Louis, laborer, 82 Wolfe
" Louis, ins office, 3602 Notre Dame, h 3598 do
" Magloire, laborer, 789 Notre Dame
Rheaume, M., shoemaker, r 386 Pa
" Miss Parmella, grocer, 394 P
" Mrs., wid Jubin, 322a Laganch
" Mrs. A., wid O., 273 Amherst
" Mrs. Eloise, wid J. Bte., 607 P
" Mrs. O. wid J. Bte., 3 A Maisonneuve
RHEAUME N., & BRO., carvers, ing glass, mouldings and p frame manufacturers, 75 St rence, factory, 46 and 48 St inique
" Nap., of N. Rheaume & Bro. Dorchester
" Nap., shoemaker, 21 Bourget, Henry
" Paul, laborer, 59a St Ambroise Henry
" Pierre, clerk, 4a Wolfe
" Seraphin, laborer, 186 St Cath
" Theophile, laborer, 1850 St Den
" Victor, shoemaker, 68 St Timot
" Vildac, med student, Coteau St P
" Vital, foreman, 7 Water
" Zoel, laborer, r 195 Beaudoin, Henry
Rhind John, checker G. T. R., 45 Tup
" Robert, stevedore, 45 Tupper
" Miss Elsie, 55 Hutchison
Rho J. A., painter, 163 St Christophe
Rhynas Mrs. Elizabeth, wid J. Mance
Riberdy Alcide, machinist, bds 367 N Dame
" Fabien, carter, r 435 Gain
" Guillaume, laborer, 35 Davidson
" Joseph, blacksmith, 278a Delor av
" Miss Dorilda, dressmaker, 278a lorimier av
RICARD ARTHUR, M.D., physician surgeon, 151 St Denis
" Alfred, boarding stable, 1001 St Ja
" Arthur, barber, 107 Colborne
" Elie, butcher, 277 St Ambroise do, St Henry
" Eugene, milkman, 26 St Marg St Henry
" Freres, bdg stable and horse tra 1039½ St Jam
" Geo., driver, 2671 Notre Dame
" Hormisdas, grocer, 469 LaSalle Maisonneuve
RICARD J. ONESIME, groceries provisions 1001 Ontario, h 999
" Jos., joiner, 8 Alfred
" Joseph, barber, 168 Ottawa
" Joseph, laborer, 42 Cuvillier
" Joseph, laborer, Notre Dame, B rivage, Longue Pointe
" Leon, soapmaker, 585 Beaudry
" Misael, shoemaker, 3028 St Hube
" Mrs. M., wid L., r 508 Beaudry
" Onesime, watchman, Notre D Longue Pointe
" Oscar, laborer, 218 Breboeuf
" Ovila, of Ricard Freres, 1041 St J
" Zozime, barber, 470 Wolfe
RICE A. I., photographer, the latest in photographing groups, scapes, residences, interiors, children a specialty. Bell tel 331, 141 St Peter, h 573 Cadieux
" Abner, tailor, 62 St Hipolyte
" Amos, musician, 573 Cadieux
" C. A., M.D., physician, 306 Hib
" Edw., carpenter 37 Congregatio
" Henry, joiner, 41a Mentana
RICE HENRY (Colt, prop Hotel C nental 129 Windsor
" James R., grocer, 327 Bourgeo
" John A., of Wylie & Rice, 5 Antoine, St Cunegonde
" Joseph W. Ira, tailor, 370 Rach
" Miss Mary, 470 St Lawrence

heaume, M., shoemaker, r 389 Panet
Miss Parmelia, grocer, 391 Panet
Mrs., wid Jubin, 322a Lagauchetiere
Mrs. A., wid O., 273 Amherst
Mrs. Eloise, wid J. Bte., 602 Fullum
Mrs. O. wid J. Bte., 3 Adam
Maisonneuve
HEAUME N., & BRO., carvers, looking glass, mouldings and picture frame manufacturers, 75 St Lawrence, factory, 46 and 48 St Dominique
Nap., of N. Rheaume & Bro., Dorchester
Nap., shoemaker, 21 Bourget, Henry
Paul, laborer, 59a St Ambroise, Henry
Pierre, clerk, 4a Wolfe
Seraphin, laborer, 186 St Catherine
Theophile, laborer, 1850 St Denis
Victor, shoemaker, 68 St Timothee
Vildac, med student, Coteau St Pierre
Vital, foreman, 7 Water
Zoel, laborer, r 195 Beaudoin, Henry
hind John, checker G. T. R., 45 Tupper
Robert, stevedore, 45 Tupper
Miss Elsie, 55 Hutchison
ie J. A., painter, 163 St Christophe
ynas Mrs. Elizabeth, wid J., Mance
berdy Alcide, machinist, bds 3617 Notre Dame
Fabien, carter, r 435 Gain
Guillaume, laborer, 35 Davidson
Joseph, blacksmith, 278a Delorimier av
Miss Dorilda, dressmaker, 278a Delorimier av
ICARD ARTHUR, M.D., physician & surgeon, 151 St Denis
Alfred, boarding stable, 1041 St James
Arthur, barber, 107 Colborne
Elie, butcher, 277 St Ambroise
do, St Henry
Eugene, milkman, 26 St Margaret
St Henry
Freres, bdg stable and horse trade, 1039½ St James
Geo., driver, 2671 Notre Dame
Hormisdas, grocer, 469 LaSalle, Maisonneuve
ICARD J. ONESIME, groceries & provisions 1001 Ontario, h 999
Jos., joiner, 8 Alfred
Joseph, barber, 168 Ottawa
Joseph, laborer, 42 Cuvillier
Joseph, laborer, Notre Dame, Bout de rivage, Longue Pointe
Leon, sonpmaker, 585 Beaudry
Misael, shoemaker, 3028 St Hubert
Mrs. M., wid L., r 508 Beaudry
Onesime, watchman, Notre Dame, Longue Pointe
Oscar, laborer, 218 Breboeuf
Ovila, of Ricard Freres, 1041 St James
Zozime, barber, 470 Wolfe
CE A. L., photographer, the latest in photographing groups, landscapes, residences, interiors, children a specialty. Bell tel 331, 141 St Peter, h 573 Cadieux
Abner, tailor 62 St Hippolyte
Amos, musician, 573 Cadieux
C. A., M.D., physician, 306 Hibernia
Edw., carpenter 37 Congregation
Henry, joiner, 41a Mentana
CE HENRY (Col), prop Hotel Ontario, Montreal 120 Windsor
James R., grocer, 327 Bourgeois
John A., of Wylie & Rice, 5 St Antoine, St Cunegonde
Joseph W. Ira, tailor, 370 Rachel
Miss Mary, 470 St Lawrence

Mrs. N., wid M., grocery, 203 McCord
Thos., fireman, 335 Shaw
Harry, laborer, 12 Munro
Albert, barber 1199½ Ontario
Alex., cigar mnfr, 30 Cathedral, h 289 Panet
Alexandre, agent, 289 Panet
Alexandre, baker, 130 Montcalm
Alfred, special constable C.P.R., 1139 St Denis
Alfred, storeman, 469 Magdalen
Alfred, ins agent, bds 97 St Denis
HARD ALFRED, butcher, 16 Bonsecours mkt, h 189 St Andre
Alfred, sen., of Alfred Richard & Fils, 1018 Ontario
Alfred & Fils, butchers, 17 St James market
Alphonse, machinist, 239 Dufresne
Ambroise, machinist, 96 D'Argenson
Arthur J., grocer, 35 Hudon
Augustin, carpenter, 3030 Labelle, St Denis ward
C., grinder, 310 Moreau
C. F., laborer, 25 Lafontaine
Camille, com traveller, 185 St Andre
Charles, machinist, 17 St John, St Henry
D., laborer, 298 Sanguinet
David, driver, 346 Cadieux
David, machinist, bds 320 Parc Logan West
Delphis, shoemaker, 187 Maisonneuve
Edg., of A. Richard & Fils, 1018 Ontario
Edmond, painter, 352 Plessis
Edmond, 387 Beaudry
Edmond, laborer, 624 Papineau av
Edouard, painter, 32 Albina, Ville St Louis
Edward, butcher, 1018 Ontario
Evangeliste, hostler, 937 St Dominique
Euclide, chemist and druggist, 743 St Catherine, h 162 Berri
Francis, joiner, 138 St Martin
Francois, 208b Desery
Fra. X., stone cutter, r 339 Maisonneuve
Fred, clerk, 119 Chausse
Gedeon, advocate, 1432 Notre Dame
Gilbert, laborer, 173 Visitation
Hilaire, laborer, 75 St Timothee
J. A., grocer, 264 St Catherine, h 92 Desery
J. A. (rev), vicar, 257 St Dominique, Ville St Louis
J. Bte., 3474 Notre Dame, St Henry
J. Bte., shoemaker, 189 Guy
J. Bte., joiner, 90 St Peter, St Henry
J. Bte., carpenter, 10 Bruenesi
J. Bte., laborer, 202 Delisle, St Cunegonde
J. L., 306 Plessis
J. L., barber, DeLepec, Outremont
John, moulder, 195 St Catherine
John, carter, 138 Shearer
Jos., laborer, 172 Ottawa
Jos. Philippe, motorman, 350 Rivard
Joseph, machinist, 219 Amherst
Jos., carter, r 233 Champlain
Joseph, laborer, 301 Ontario
Joseph, engineer, 348 Parc Logan West
Joseph, policeman, 165 Montcalm
L. J. A., student, Montee du Zouave, off 458 St Denis
Lauder, confectionery, 848 Cadieux
Louis, policeman, 58 Mentana
Miss Eveline, laundress, 1378 Av de l'Hotel de Ville, Ville St Louis
Mlle Evelina, 395 Plessis
Mrs. E., wid Prospere, 154 Poupart
Mrs. J. P., milliner, 350 Rivard
Mrs. Marc, wid Jos., 159½ St Timothee
Richard Nap., prop Hotel Marieville, 257 Notre Dame cor Desery, h 255 do
" Nap., foreman, 82a Montcalm
" Narcisse, carpenter, 163 Duvernay, h 165 do, St Cunegonde
" O., motorman, 505 Marie Anne
" Octave, driver 292 Champlain
" Oliver, driver, 319 Richelieu, St Cunegonde
" Omer, conductor, 1291 St Denis
" P. O., captain No. 8 fire station, 49 Craig
" Pacifique, policeman, 189 St Andre
" Pierre, laborer, 11 Desery
" Pierre, driver, 26 Dominion av
" Pierre, brakeman C.P.R., r 376 Panet
" Pierre, asst detective, 21 Dorchester
" R. William, confectioner, bds 15 St Elizabeth
" Richard, joiner, 178 St Antoine
" S., shoemaker, 120 St Norbert
" S. L., restaurant, 213 St Lawrence, h 13 Market sq
" Simeon, ropemaker, 74 St Charles
" Simeon, machinist, 244a Maisonneuve
" Theophile, painter, r 153 Maisonneuve
" Ulric, elevator operator, City hall, 1539 Notre Dame, h 7 Prefontaine
" Wm., engineer, 49 St Urbain
" Zotique, silver plater, 325 Panet
Richards A., clerk G.T.R., 222 Bourgeois
" Fred, W., of Richards & Sons, 2409 St Catherine
" George, clerk, 365 Bourgeois
" H. Richardson, 35 Park av
" J. L., agent for J. L. McIntyre, 146 St James
" John, blacksmith, 365 Bourgeois
" Joseph, treas Grande Ligne Mission, 252 St James h 43 St Mark
" Joseph W., clerk, 1483 Ontario
" Mrs. A., wid D., 154 Chambord
" R. Lincoln, manager, 179 Inspector
" S., turner, 222 Bourgeois
RICHARDS & SONS (Fred W.) merchant tailors, 252 St James
" Wm., 368 Wood av, Westmount
Richardson —, 147 Mance, Ville St Louis
" Arthur H., adv. clerk, 67 St Hippolyte
" C. A., clerk London Ass. Co., 34 St Mark
" Chas. F., jun., 517 St Antoine, St Cunegonde
" Chas. F., sen., Canadian Express Co., 517 St Antoine, St Cunegonde
" E., steamfitter, 225 Elgin
" Edward, night watchman, 41 Darling
" Edward W., foreman, 147 Mance, Ville St Louis
" George, ins agt, 1696 Ontario
" George, farmer, Petite Cote
" Harry, pressman, 70 Marin av, St Henry
" J. A., mngr Imperial Bank of Canada, 157 St James, h 34 St Mark
" James O., cashier Sun Life Ins Co., 765 Wellington
" James, machinist, 1187 Berri, Ville St Louis
" James, locksmith, 108 St Antoine, h 110 do
" James O., locksmith, 615 St James, h do
" John W., clerk, 113 Charron
" John W., clerk, 405 St Paul
" Joseph, storeman G.T.R., 113 Charron
" Mederic, clerk, 175 Aqueduct
" Louis G. ins clerk, 154 Mance
" Miss I. G., stenographer and typewriter, 181 St James, h 350 Prince Arthur
" Mrs., wid George, 86 St Catherine, Maisonneuve

Richardson Mrs. B., wid J., 154 Mance
" Mrs. D., wid Sam., 350 Prince Arthur
" Mrs. Rose, ladies underwear and fancy goods, 1872 St Catherine, h 184 Berri
" **P. L. (rev), B.A., B.D., pastor Methodist church, 552 Sherbrooke**
" Robert A., printer, 589 St Dominique
" Thomas, engineer, 6 Molsons terrace,
" W., foreman Troy Laundry, 43 Laurier av, St Henry
" W. H., inspector, 367 St Antoine
" William, laborer, 41 Desalaberry
" William, watchman, 244 Island
" William, com traveller, 313½ St Urbain

RICHELIEU AND ONTARIO NAVIGATION CO., THE, Daily Royal Mail Line of Steamers between Toronto, Montreal, Quebec, and the Saguenay River and Intermediate Ports. Hon. L. J. Forget, pres.; C. F. Gildersleeve, General Manager: H. M. Bolger, Secretary; C. A. Brown, Traffic Mgr; J. A. Villeneuve, Accountant and Treasurer. 228 St Paul St; Ticket Office, 128 St James St, opp. Post Office

RICHELIEU AND ONTARIO NAVIGATION CO.'S Western office, R. McEwen, agent, Canal Basin, foot of McGill
RICHELIEU AND ONTARIO NAVIGATION CO.'S STORES, H. A. Pelletier, supply agent, 75 and 77 Commissioners
RICHELIEU HOTEL, Isidore B. Durocher & Co., proprietors, 41, 43 and 47 St Vincent
" Miss Elizabeth, 260 Visitation
" Mrs. Adeline, wid Edouard, bdg hse, 1264 St Catherine
" Telesphore, tailor, 43 Recollet, h 555 St Andre
RICHER A. J., M.D., physician and surgeon, 584 Wellington. Bell tel 8197
" Adolphe, laborer, Ville Notre Rame des Neiges
" Albert, driver, 436 St Andre
" Alex., butcher, 1 St James market, h 596 Amherst
" Alfred, moulder, 291 Mount Royal av
" Alfred, laborer, r 330 Richelieu, St Henry
" **Arthur, painter, 1396 DeMontigny**
" Arthur, laborer, r 768 St Dominique
" Bernard, shoemaker, 190 Richelieu, St Cunegone
" **Chas., butcher, 748 St Andre, h 750 do**
" Cleophas, nailer, 10 Manufacturers
RICHER & DESJARDINS, merchant tailors and importers, 1791 Notre Dame
" Ephrem, laborer, 140 St Ferdinand, St Henry
" Ephrem, laborer, 31 Fulum lane
" Eugene, policeman, 474 Plessis
" Evariste, baker, 191 Champlain,
" F. X., carter, 256 Chateauguay
" F. X., jun., conductor M.S.R., 714a St Catherine
" F. X., 55 Dufresne
" Hilaire, helper, 38 Chateauguay
" Hormisdas, laborer, 35 St Emelie, St Henry

Richer J. Bte., com traveller, 462 R
" Jos., painter, Edna, Verdun
" Joseph, trader, 139 St Andre
" Joseph, laborer, r 231 Champlain
" Joseph, accountant, 15 Fullum
" Joseph, laborer, r 37 Maria, St H
" Joseph, laborer, 90 Montcalm
" **L. F., of Richer & Desjardins,** St Hubert
" Louis, plumber, 246 Island
" Magloire, carter, Blue Bonnets
" Maxime, laborer, 165 Plessis
" Miss Celina, bds. 153 St Elizabe
" Miss Josephine, dressmaker, 247 Dominique
" Moise, driver, 125 Pontiac
" Mrs. A., wid J., school teacher, Logan
" Mrs. Antonia, wid Alexis, 707 Andre
" Mrs. E., wid Napoleon, 1402 DeM tigny
" Mrs. H., wid J., 207 Wolfe
" **N., shoemaker, 879a Cadieux**
" Narcisse, laborer, 135 Richelieu, Cunegonde
RICHER OVIDE H., M.D., phys and surgeon, 143 Rachel, Bell East 1385
" Olivier, jun., laborer, 49 St Gab Turcot Village
" Olivier, sen., laborer, 35 St Gab Turcot Village
" Ovide A., advocate, 230 St C tophe
" Salvator, laborer, 1523 St Hube
" Theodore, laborer, r 302b Ma neuve
" Wm., accountant, 7 LaSalle Maisonneuve
" William, asst mngr La Banq Peuple, res Maisonneuve
" Xavier, carter, 378 Clarke, V Louis
" see Ritchie
Richmond H., engine driver G.T.R. Congregation
" hall, Thos. Ligget, 280 Richmo
" James, express driver, 543 St U
" William, carter, 69 Mayor
Richold Joseph B., clerk, bds Urbain
Richter Max., engineer, 14 St Pat
Rickaby W. T., bookkeeper A. T. W Co., sum res Lakeside, Que
" Wm., clerk, res Lakeside, Q
Rickett Thos., horse dealer, 149 Ins
Ricketts Geo., of Bark & Ricketts Vincent
Rickner Chas., of Chas. Rickner 482 St Andre
RICKNER CHAS., & CO. (Chas. ner), dealers in baskets, and domestic fruits, wholes retail, Bonsecours market
" Louis, fruit dealer, 35 Bon market, h 23 Commissione
" Mrs. M., wid Charles, 778 Be
RICKSECKER THEO., mnfr c fume, 356 St Antoine, r York
Riddell A. F., of Riddell & Comm Sherbrooke, sum res Dor
" Alex., clerk G.T.R., 49 Victo
RIDDELL & COMMON, auditor tees and chartered acco and commissioners for th dian Provinces and Ne State, Western chambers, John
" Fred., painter, 631 St Antoin mount
" James, brassfinisher, 413 Ma
" John M., freight agent G. Olivier av, Westmount

her J. Bte., com traveller, 462 Rivard
Jos., painter, Edna, Verdun
Joseph, trader, 139 St Andre
Joseph, laborer, r 231 Champlain
Joseph, accountant, 15 Fullum
Joseph, laborer, r 37 Maria, St Henry
Joseph, laborer, 90 Montcalm
L. F., of Richer & Desjardins, St Hubert
Louis, plumber, 246 Island
Magloire, carter, Blue Bonnets
Maxime, laborer, 165 Plessis
Miss Celina, bds. 153 St Elizabeth
Miss Josephine, dressmaker, 247 Dominique
Moise, driver, 125 Pontiac
Mrs. A., wid J., school teacher, Logan
Mrs. Antonia, wid Alexis, 707 Andre
Mrs. E., wid Napoleon, 1402 DeLi tigny
Mrs. H., wid J., 207 Wolfe
N., shoemaker, 879a Cadieux
Narcisse, laborer, 135 Richelieu, Cunegonde
CHER OVIDE H., M.D., physi and surgeon, 143 Rachel, Bell East 1385
Olivier, jun., laborer, 49 St Gab Turcot Village
Olivier, sen., laborer, 35 St Gab Turcot Village
Ovide A., advocate, 230 St C tophe
Salvator, laborer, 1523 St Huber
Theodore, laborer, r 302b Ma neuve
Wm., accountant, 7 LaSalle Maisonneuve
William, asst mngr La Banque Peuple, res Maisonneuve
Xavier, carter, 378 Clarke, Vill Louis
see Ritchie
chmond H., engine driver G.T.R. Congregation
hall, Thos. Ligget, 280 Richmon
James, express driver, 543 St U
William, carter, 69 Mayor
chold Joseph B., clerk, bds 5 Urbain
chter Max., engineer, 14 St Patr
ckaby W. T., bookkeeper A. T. W Co., sum res Lakeside, Que
" Wm., clerk, res Lakeside, Q
ckett Thos., horse dealer, 149 Ins
cketts Geo., of Bark & Ricketts Vincent
ckner Chas., of Chas. Rickner 482 St Andre
ICKNER CHAS., & CO. (Chas. ner), dealers in baskets, t and domestic fruits, wholesa retail, Bonsecours market
" Louis, fruit dealer, 35 Bons market, h 23 Commissioner
" Mrs. M., wid Charles, 778 Ber
ICKSECKER THEO., mnfr o fume, 356 St Antoine, re York
iddell A. F., of Riddell & Comm Sherbrooke, sum res Dorv
" Alex., clerk G.T.R., 49 Victor
IDDELL & COMMON, auditor tees and chartered accou and commissioners for the dian Provinces and New State, Western chambers, John
" Fred., painter, 631 St Antoine mount
" James, brassfinisher, 413 Ma
" John M., freight agent G.T Olivier av, Westmount

iddell John, clerk C.P.R., 83 Drolet
" John S., carpenter, 1113 Huntly
" Mrs. Margaret, wid James, 181 Congregation
" Robt. coachman, 124 St Monique
" T. A., freight claims agent C.P.R., 398a Bourgeois
" Walter, clerk, 413 Magdalen
" William, teamster, 615 Drolet
iddew Albert, electrician, 275 Coleraine
iddington F., sen., clerk G.T.R., res St Lambert
iddle Joshah, foreman, Bloomfield road, Outremont
ier Thomas, carpenter, 119 Leber
igeway F., fireman G.T.R., 265 Bourgeois
DGEWAY THOMAS R., financial and collecting agent, 132 St James, h 20 Somerville av, Westmount
ienski W., pickler, 88 Inspector
lout H. R., & Co., railway and mill supplies, 22 St John
edel Fr. (rev), St John's German Lutheran church, 127 St Dominique
eder H., r 357b Cadieux
el Adolphe, brewer, 182 St Margaret, St Henry
" Alfred, laborer, 85 Iberville
" Alphonse, laborer, 796 Sanguinet
" Delphis, sen., butcher, 2000 St James, h 1998 do, St Henry
" Delphis, jun., butcher, 1998 St James, St Henry, h do
" Ed., contractor, 104 Belmont place Westmount
" Ernest, prop. Globe restaurant, 2130 Notre Dame, h 225 Murray
" Francis, carpenter, 313 Seigneurs
" Jos., butcher, 380 Notre Dame
" Louis, shoemaker, 29 St Margaret, St Henry
" Mrs., wid, 14 Nollada
" Mrs., wid J. Bte., 1115 Huntly
" Mrs. P., wid J. Bte., r 505 St Hippolyte
" Mrs. Philomene, milliner, 1531a Notre Dame
" Nap., foreman, 536 Laval av
" Pierre, 638 Beaudry
" Toussaint, bds 53 Av de l'Hotel de Ville
elle Alfred, shoemaker, 84 Delinelle, St Henry
ELLE & BOND, advocates, New York building, rooms 708 and 709, 11 Place d'Armes, Tel Main 77
ELLE JOSEPH, provincial land surveyor, office flat 7, rooms 710 to 713 N. Y. Life bldg, 11 Place d'Armes sq. Bell tel Main 77, h 90 Union av, tel Uptown 955
" Norman T., of Rielle & Bond, 81 McGill College av, tel 3459
endeau A., machinist, 154 Desery
" Adolphe, painter, 26 St Roch
Ans., restaurant, 2200 Notre Dame
Anselme, laborer, 99 Duquette lane
Antoine, of Riendeau & Comtois, 1286 DeMontigny
Arthur, joiner, 337 Richelieu, St Cunegonde
Auguste, joiner, 1723 St Catherine
Charles, coachman, 1445 Av de l'Hotel de Ville, Ville St Louis
& Comtois, props Vulcan foundry, 1164 and 1166 Notre Dame
Chrysostome, baker, r 24 Fullum lane
Cyrille, driver, 515 Centre
Damase, boilermaker, 203 Centre
Damien, shoemaker, 419 Visitation
Delphis, engineer, 320 Breboeuf
Elie, butcher, 3895 Notre Dame, St Henry
Riendeau Elie, & Co., butchers, 3895½ Notre Dame, St Henry
" Elzear, jun., tailor, 543 St Dominique
" Elzear J., trader, 543 St Dominique
" Ernest, joiner, 265 Delinelle, St Henry
" Euclide, butcher, 248 Visitation
" Eugene, clerk, 775 St James
" Eustache, moulder, 749 Lafontaine
" Ferdinand, foreman G.T.R., 98 Centre
" Honore, 777 St James

RIENDEAU HOTEL, JOSEPH RIENDEAU, PROPRIETOR, 58 and 50 Jacques Cartier sq

Riendeau J. B. A., notary, 70 St James, h 234 Dufresne
" Jos., cabinetmaker, 2173 St Catherine, h 346 Richmond
" Jos., laborer, 74 Letourneau av, Maisonneuve
RIENDEAU JOSEPH, prop Riendeau hotel, 58 and 60 Jacques Cartier sq
" Joseph, jun., forest keeper, 164 Letourneux av, Maisonneuve
" Joseph, sen., carter, 160 Letourneux av, Maisonneuve
" L. N., of Millette & Riendeau, 478 Craig
" Louis, laborer, r 21 Soulanges
" Mederic, joiner, r 246 Logan
" Miss Marie, dressmaker, 1183 Ontario
" Moise, laborer, r 185 Champlain
" Mrs. E., wid Louis, 4 St Lawrence
" Mrs. Elzear J., dressmaker, 543 St Dominique
" Mrs. Philomene, wid D., r 86 Grand Trunk
" Mrs. S., wid Chas., 29 Frontenac
" Nap., carter, 741 Ontario
" Nap., laborer, 3101 Notre Dame, St Cunegonde
" Nap., laborer, 143 Duvernay, St Cunegonde
" Nap., laborer, r 382 Richelieu, St Henry
" Telesphore, laborer, 710 Drolet
" Theo., painter, 789 Charlevoix
Riepert Emmanuel A., bookkeeper, 18a Laval av
RIEPERT J. FRANK, importer of Japanese, Chinese, and European silks rugs and fancy goods, 30 Hospital, h 109 St Famille
" Wm., storeman, 376 Wolfe
RIEUTORD FELIX, notary, 230 Amherst
Riff Nelson, carpenter, 1433 Ontario

RIGAUD MILLING CO., de LERY MACDONALD, Prop., Kindling and Cord Wood Dimension Timber and Lumber. Hay, Grain and Feed. Bell Tel. Main 396 653 St Paul St.

Rigaudi H., blacksmith, r 910 St Lawrence
Rigler Burnett, traveller, 1433 Ontario
Rigby John, caretaker, 65 Marin av, St Henry
Rigney P., clerk., 135 Amherst
Rikman Robert, foreman, 292 Aqueduct
Riley Charles, brakeman C.P.R., 363 Clarke, Ville St Louis

Riley Chas., conductor C.P.R., 631 St Urbain, Ville St Louis
" David, laborer, 17 St Martin
" David, miller, 217m St Martin
" Enoch M., sec Estate late Sir Hugh Allan, Manitoba and North Western Railway Co., North West Cattle Co. (limited), 55 Common cor St Peter, bds Turkish Bath hotel, 140 St Monique
" Frank bartender St Lawrence hall, 139 St James, h Ontario
" Frank, foreman, 443a Wellington
" George, porter, 449 Drolet
" Hugh, com traveller, bds 238 St Charles Borromee
" J., 4 Tar lane
" J. P., sec Laurentide Pulp Co., 18 St Alexis

RILEY JAMES J., & SONS, GENERAL INSURANCE AGENTS, Marine and Fire, rooms 204 and 205 Board of Trade Building, Bell Telephone Main 1137

Riley James J., jun., of James J. Riley & Sons, 13 Sussex
" James J., sen., of Jas. J. Riley & Sons, res New York
" John, laborer, 133 Nazareth
" John E., of James J. Riley & Sons, 13 Sussex
" Lawrence, plastering contractor, 15 Paris
" Miss Jane, 33 St Charles Borromee
" Miss Jennie, pianist, 116 Chenneville
" Miss Maud, 84 Mullins
" Mrs., wid John, 102 Quesnel, St Cunegonde
" Mrs. C., wid Hugh, 238 St Charles Borromee
" Mrs. Charlotte, wid Patrick, 347 Hibernia
" Patrick, night watchman, 213 Ottawa
" Thos., laborer, 235 Delisle, St Cunegonde
" Wm., china and glass packer, 612 Dorchester
" Wm., dyer, 226 Island
Rimington Alex., clerk, 99 Mitcheson
Rinahan Jas., of Jas. Rinahan & Co., 169 Guy
RINAHAN JAS., & CO., custom house brokers and forwarders, room 517 Board of Trade building, 42 St Sacrament
RINFRET A. L., advocate, room 512, 5th floor, New York Life building, 11 Place d'Armes, h 249b Bleury
" Ant., butcher, 998 Ontario, h 305 Champlain
" Antoine, grocer, 1000 Ontario, h 305 Champlain
" Charles, clerk, 29 Laval av
" Raoul, civil engineer and land surveyor, rooms 312 N. Y. Life bldg, 11 Place d'Armes
" Thibaudeau, student at law, 29 Laval av
Ringland George, com merchant, 56 Victoria
Ringuet A., clerk, 1373 Notre Dame
" Geo., printer, bds 233a St Lawrence
Ringuette Amable, trader, 37 Lacroix
" Isaac, revenue dept City Hall, 1539 Notre Dame, h 1378 do
" Isaac, shipper, 15 Parker
" Joseph, joiner, 328 Wolfe
Rinshaw Edwin, roller, 407 Magdalen
Rinton Mrs. E., wid W., 207 Frontenac
Riopel A. T., contractor, 441 Rachel
Riopel Alcide, leather cutter, 619 Am
" Alfred, constable, 326 Rivard
" Alfred, laborer, 509 Marie Ann
" Arsene, policeman, 405 Wolfe
" Arthur, tobacconist, 1131 Ontari
" & Blain, carriagemakers, 235 A l'Hotel de Ville
" D. Pierre, manager Banque Marie, 286 Notre Dame
" E., contractor, 134 Dufferin
" Eug., of Riopel & Blain, 223 A l'Hotel de Ville
" Eugene, grocer, 305 Rivard
" Henri, shoemaker, 61 Mentana
" Isaie, joiner, 734 Sydenham
" Israel, joiner, 252 Maisonneuve
" J. A., clerk, 120 Dufferin
" J. M., joiner, 75 Durham
" Jos., trader, 473 Beaudry
" Jos., baker, 523 Letourneux Maisonneuve
" Jos., coal and wood, 120 St Aug St Henry
" Maxime, joiner, 892 DeMontigny
" Miss C. dressmaker, 452 Wolfe
" Miss Emelie, dressmaker, 17 Catherine
" Omer, jeweller, 450 Wolfe
" Sigefroi, foreman, 288 Notre D
" Theo., motorman, 542 Laval av
" Theodule, plasterer, 941 Papineau Delorimier municipality
" Ulderic, laborer, r 167a St Mart
" Wm., wool merchant, 340a Rac 73 Visitation
" Zotique, contractor mason, 744
Riopelle Amedee, tinsmith, 53 Breb
" Emery, laborer, 70 St Timothee
" J. A., foreman, 1858 St Hubert
" Jos., joiner, 72½ St Timothee
" Louis, lumber contractor, Norbert
" Philias, tailor, 68 Breboeuf
Riordan J. W., painter, 12 Champ
" Michael P., professor, 12 Cha
" T. A., painter, 12 Champlain
Rioux A., laborer, 202 Desery
" Alph., fireman, 11 Monet lane
" Alphonse, policeman, 368 Sha
" Arsene, storeman, 269 Plessis
" Cyprien, carpet layer, 1616 St erine
" Cyprien, laborer, 1250 Ontario
" David, joiner, 336 Wolfe
" Ernest, gardener 329 Mentana
" Fabien, agent, 34 Fullum
" Jos., carpenter, 9 St Bernard
RIOUX PAUL (REV), rector Rede ist Fathers, 98 Notre Dame
Ripper John, carter r 181 Champla
" Philippe, laborer, 67 Leto av, Maisonneuve
Risk John, carter, 76 Colborne
Ritchdale E., trader, 16 Cadieux
Ritcher Marcel, laborer, 7 Trudel
Ritchie A., clerk G.T.R., 24 Congr
" Alfred, policeman, 517 Laval
" Cyrille, laborer, 130 1-2 Pless
" David, foreman, 12 Woodsto St Cunegonde
" Evariste, baker, r 251 Logan
" Frank P., asst supt Northern tric Mnfg Co., 408 Burnsid
" Isaie, laborer, r 239 Richelieu, negonde
" John, storeman, Outremont
" John, fitter, 24 Congregation
" Ls. F., traveller, 10 Laurier Heury.
" Miss, 133 Stanley
" Mrs., wid, 78 Sebastopol
" Mrs. Elz., wid David, 90 Du
" Mrs. M. A., wid H. K., 348 Arthur

lopel Alcide, leather cutter, 619 Amh
" Alfred, constable, 326 Rivard
" Alfred, laborer, 509 Marie Anne
" Arsene, policeman, 405 Wolfe
" Arthur, tobacconist, 1131 Ontario
" & Blain, carriagemakers, 235 A
l'Hotel de Ville
D. Pierre, manager Banque
Marie, 286 Notre Dame
E., contractor, 134 Dufferin
Eug., of Riopel & Blain, 223 A
l'Hotel de Ville
Eugene, grocer, 305 Rivard
Henri, shoemaker, 61 Mentana
Isaie, joiner, 734 Sydenham
Israel, joiner, 252 Maisonneuve
J. A., clerk, 120 Dufferin
J. M., joiner, 75 Durham
Jos., trader, 473 Beaudry
Jos., baker, 523 Letourneux
Maisonneuve
Jos., coal and wood, 120 St Augu
St Henry
Maxime, joiner, 892 DeMontigny
Miss C. dressmaker, 452 Wolfe
Miss Emelie, dressmaker, 17
Catherine
Omer, jeweller, 450 Wolfe
Sigefroi, foreman, 288 Notre D
Theo., motorman, 542 Laval av
Theodule, plasterer, 941 Papineau
Delorimier municipality
Ulderic, laborer, r 167a St Mart
Wm., wool merchant, 340a Rach
73 Visitation
Zotique, contractor mason, 744
opelle Amedee, tinsmith, 53 Breb
Emery, laborer, 70 St Timothee
J. A., foreman, 1858 St Hubert
Jos., joiner, 72½ St Timothee
Louis, lumber contractor,
Norbert
Philias, tailor, 63 Breboeuf
ordan J. W., painter, 12 Champ
Michael P., professor, 12 Cha
T. A., painter, 12 Champlain
oux A., laborer, 202 Desery
Alph., fireman, 11 Monet lane
Alphonse, policeman, 368 Shaw
Arsene, storeman, 269 Plessis
Cyprien, carpet layer, 1616 St
erine
Cyprien, laborer, 1250 Ontario
David, joiner, 336 Wolfe
Ernest, gardener 329 Mentana
Fabien, agent, 34 Fullum
Jos., carpenter, 9 St Bernard
OUX PAUL (REV), rector Rede
ist Fathers, 98 Notre Dame
per John, carter r 181 Champla
Philippe, laborer, 67 Leto
av, Maisonneuve
k John, carter, 76 Colborne
chdale E., trader, 16 Cadieux
cher Marcel, laborer, 7 Trudel
chie A., clerk G.T.R., 24 Congr
Alfred, policeman, 517 Laval
Cyrille, laborer, 130 1-2 Plessis
David, foreman, 12 Woodsto
St Cunegonde
Evariste, baker, r 251 Logan
Frank P., asst supt Northern
tric Mnfg Co., 408 Burnside
Isaie, laborer, r 239 Richelieu,
negonde
John, storeman, Outremont
John, fitter, 24 Congregation
Ls. F., traveller, 10 Laurier
Heury.
Miss, 133 Stanley
Mrs., wid, 78 Sebastopol
Mrs. Elz., wid David, 90 Du
Mrs. M. A., wid H. K., 346
Arthur

ITCHIE S. J., stock broker, 1724 Notre Dame, sum res Lachine
W. F., B.A., B.C.L., of Davidson & Ritchie, 14 Lincoln av
William, of the Gazette, 128 Elgin
Wm. A., district supt Pullman Palace Car Co., 402 St Hubert
see Richer
tchot A. P., broker, 290 St Andre
Alfred, hotelkeeper, 32 Napoleon, St Cunegonde
Arthur, tailor, 238 Wolfe
Cleophas, piano agent, 371 Grand Trunk
Cleophas, clerk G.T.R., 56 Osborne
Ernest, shipper, 476 St Andre
Eugene, conductor G.T.R., 87a Congregation
F. X., of F. X. Ritchot & Co., 3766 Notre Dame, St Henry
F. X., & Co., grocers, 3768 Notre Dame, St Henry
Geo. W., undertaker, 3148 Notre Dame, St Cunegonde, h 1978 St James, St Henry
Hector, shipper, 476 St Andre
Israel, 73 Bourget, St Henry
J. Bte., undertaker, 78 Bourget, h 69 do, St Henry
John, undertaker, 69 Bourget and 3111 Notre Dame, St Cunegonde. Mercht. tel 1322
Jos., hotelkeeper, 3057 Notre Dame, h 3063 do., St Cunegonde
Joseph, driver, 63 Barre
Joseph, carter 29 Lansdowne av
L. A. N., hotel, 28 Napoleon, h 32 do, St Cunegonde
L. N. Alfred, tailor, 1613 Notre Dame h 476 St Andre
Mathias, butcher, 497 Seigneurs
Moise, supt bldgs G.T.R., 21 Crescent
Mrs. F. X., of F. X. Ritchot & Co., 3766 Notre Dame, St Henry
Mrs. Louise, wid Charles, 934 Dorchester
N., butcher, 25 and 26 St Antoine market, h 360 Logan
Nap., driver, 987 DeMontigny
Nar., sen., butcher, 7, 8, 9 and C St Lawrence market, h 360 Logan
Odilon, restaurant, 1436 St Catherine, h 1438 do
Raoul, fur cutter, 476 St Andre
W. George, undertaker, 3115 Notre Dame, St Cunegonde, 1976 and 1978 St James, St Henry
son Edward J., clerk, 929a St Catherine
Wm., brakeman C.P.R., 330 Delorimier av
ter John, baggageman C.P.R., 522 Seigneurs
Mrs. Mary, wid Wm., 92 St Genevieve
n James, trunkmaker, 5 Union av
Jos., mason, 481 Breboeuf
Mrs. J., employment office, 5 Union av
Peter, printer, Wiseman av, Outremont
ard —, ins clerk, 7 Hermine
Adolphe, livery stable, 2299 Notre Dame, h 60 Foundling
Adolphe, bds 60 Foundling
Alderic, baker, r 872 St Hippolyte
Alfred, laborer, 114 Davidson
Ant., clerk, 103 Dubord
Arthur, laborer, 46 Wolfe
Benj., laborer, r 275 St Catherine
Chas., weaver, 118 St Ferdinand, St Henry
Chas. O., joiner, 343 Desery
Ephrem, carpenter, 221 Richelieu, St Cunegonde
Fabien, shoemaker and bdg hse, 241 Notre Dame

CALEDONIAN FIRE INSURANCE CO. OF EDINBURGH.

Rivard Fab., shoemaker, 310 Notre Dame, h 241 do
" Frs., laborer, 700 Albert, St Cunegonde
" Honore, laborer, bds 60 Foundling
" Hubert, foreman, 122 Davidson
" Jos., carter, 51 Rachel
" Jos., bookkeeper, 342 St Andre
" Mrs., bds 6 Chenneville
" Mrs. A., wid Frs., 170 Visitation
" Mrs. Clarisse, wid J., r 186 Delisle, St Cunegonde
" Mrs. F., wid Med., 59 St Elizabeth
" Mrs. Malvina, wid N., 717 Lafontaine
" Nap., shoemaker, 1117 Av de l'Hotel de Ville
" Philippe, laborer, 85 Common
" Pierre, general store, 227 Richelieu, h 223 do, St Cunegonde
" Simeon, laborer, 207 Richelieu, St Cunegonde
" Telesphore, mason, 554 Albert
" Telesphore, laborer, 195 Richelieu, St Cunegonde
" Ulric, laborer, 141 St Emelie, St Henry
" Wilfrid, machinist, 229 Notre Dame
Rive Joseph, shoemaker, 764 Charlevoix
Riverain —, ins agent, bds 5 Av de l'Hotel de Ville,
Riverin Geo., agent, 43 Jeanne d'Arc av, Maisonneuve
" Mrs., 1432 Notre Dame
Rivers Geo. A., grain merchant, 473 St Andre
" Mrs., wid Alex., 54 Lusignan
RIVERSIDE ICE CO. (THE), J. T. Ewart, prop, ice house, Verdun
RIVERSIDE SCHOOL, 52 Favard, Point St Charles, W. A. Kneeland, B.C.L., principal; James Rowland, principal's asst; Misses Locke, Law, Curran, Mayor, Howe, Dunn, Egg, Jackson, Livingstone, Ballantyne, Smardon, Murray, Brown, Lester, Donoghue, Pederson, Ryan, teachers; Miss Warner, teacher of gymnastics; Mrs. Warner, pianist; Miss A. K. Cunliffe, school of cookery; J. P. Clarke, caretaker, 346 Magdalen, Point St Charles
Rives Walter, electrician, 47 Erie
Rivest A., notary, 115 Maisonneuve
" Aristide R., manager central branch Laing Packing & Provision Co., 1620 St Catherine, h 46 Iberville
" Charles, student at law, bds 176 St Hebert
" Eugene, plumber, 208 Iberville
" Honore, joiner, 728 Ontario
" J. Antoine, real estate agent, 70 St James
" J. L., carpenter, 16 St Dominique
" Mederic, laborer, 594 Centre
Rivet A. N., M.D., physician and surgeon, prof of practical Anatomy, Laval University Medical Faculty, 418 Rachel
" Adelard, hotelkeeper, 222 Richelieu, St Cunegonde, h 220 do

Rivet Adelard, tailor, bds 245 Notre Dame
" **Albert, shoemaker, 13 Widows lane**
" Alcide, notary, 141 Papineau av
" **Benj., grocer, 460 Beaudry, h 462 do**
" Benj., grocer, 23 Robin
" Chs., laborer, 229 Manufacturers
" **Charles, barber, 125 Common**
" Charles, gardener, 373½ St Dominique
" **Claude, clerk, 3170 Notre Dame, St Cunegonde**
" Damase, carter, 297 Champlain
" Damien, clerk, bds 453 Dorchester
" Delphis, butcher, 11 St Antoine mkt., h 74 Panet
" E., barber, 32 Berri
" Ed., confectionery, 69 St Philippe, St Henry
" Edouard J., timekeeper, 259 St Hippolyte
" Elias, constable, 118 Parc Logan West
" Ephrem, tinsmith, bds 275 Delinelle, St Henry
" Euclide, laborer, 619 Fullum
" Eugene, laborer, r 18 Plessis
" Ferdinand, grocer, 307 Richelieu, St Cunegonde, h r 307 do
" **George, laborer, 138 Desery**
" **Hormisdas, clerk, r 37 1-2 Labelle**
" **Hormisdas, laborer, r 60 St Alphonse**
" **Honore, pedlar, 644 Papineau av**
" Isaie, shoemaker, 3160 Notre Dame, h 3162 do, St Cunegonde
" Isaie, clerk, 354 St Hubert
" Isaie, merchant, 354 St Hubert
" Joseph, sewing machine agent, 1277 St Catherine
" J. B., quarryman, 2 St Joseph
" J. Bte., laborer, r 288 Iberville
" J. Urgele, grocer, 1646 Ontario, h 1648 do
" **J. W., agent, 80 Montcalm**
" Jos., grain dealer, 506 St Hippolyte, h 509 do
" Jos., laborer, 68 Mentana
" Jos., sen., engineer, 301 Richelieu, St Cunegonde
" Jos., clerk, 909 DeMontigny
" Jos., carter, 83 Workman
" Joseph, butcher, 491 Amherst
" Joseph jun., joiner, 295 Richelieu, St Cunegonde
" Joseph, laborer, 166 Poupart
" **Joseph, laborer, 32 Dupre**
" Joseph, carriagemaker, 128 Fullum
" Joseph, grain merchant and wood and coal, 506 and 508 St Hippolyte, h 507 do
" **Joseph A., tel operator, 123a Shaw**
" Jos. Camille, carter, 1201 St Catherine
" Jules, grocer, 779 Notre Dame, h 781 do
" **Jules, grocer, 2 Fullum, h 6 do**
" Jules, clerk, 6 Fullum

RIVET L. A., advocate, room 402 N. Y. Life bldg, 11 Place d'Armes, h 356 Centre
" L. Joseph, of Pratte Piano Co., 418 Rachel. Bell tel 6685
" L. Simeon, groceries and provisions, 73½ St Paul, h 75 do
" Leon, 276 Richelieu, St Cunegonde
" **Louis, grocer, 186 Lagauchetiere, h 128 Beaudry**
" Louis, stonecutter, 667 Beaudry
" Ludger, laborer, r 259 Plessis
" Mederic, carter, 365 St Denis lane
" Miss Silima, dressmaker, 272 Frontenac
" **Mrs. Catherine, wid Louis, 727 St Denis**
" Mrs. H., wid Francois, 5 Mitcheson
" Mrs. Hermine, wid Hormisdas, 117 St Charles Borromee
" Mrs. L., wid M., 583 Drolet

Rivet Mrs. Lucille, wid Ben.,
" Mrs. M., wid Joseph, 23[illegible] tiere
" Mrs. M., wid Leon, 97 V
" Mrs. M., wid M., 43 Ple
" **Mrs. P., wid M., 578 Wol**
" Mrs. P., wid Urgele, 2[illegible] St Henry
" **Mrs. S.,** wid F. X., 236 1-
" **Mrs. Sophronie,** wid Isra **de l'Hotel de Ville**
" Mrs. V., wid Leon, 13 P
" **Nap., leather cutter, 347 calm**
" Napoleon, shoemaker, b nelle, St Henry
" **Narcisse, joiner, 435 St A**
" O. Severe, of Martin & Lagauchetiere
" Oscar painter, 726 Syde
" Paul, barber, 93 Jurors
" Paul, barber, 367 St Timo
" Paul, barber, 525 Wolfe
" Philias, 488 Beaudry
" **Pierre, carpenter, 782 Ont**
" Placide, pedlar, 642 Papin
" R., furrier, 13 Pontiac
" **T. A., grocery, 1236 DeMo**
" Tancrede, tailor, bds 253
" **Theophile, bricklayer, 346**
" Theophile, joiner, 456 R Henry
" **Thomas, carter, 213 Carrie**
" Wilfrid, barber, 296 Plessis
" Wilfred, plumber, 174 Dor
" **Wm. B., manager, bds 34 beth**
" **see Rivest**

Rivier D. J., porter, 77 Colborn
Riviere Chas., laborer, 256 St P Henry
Rixford O. S. Mnfg. Co., St P **Ville St Paul**
Roach A. H., bank clerk, 126 D
" Bryant, laborer, r 32 Farr
" Edward, 571 Drolet
" **Henry, laborer, 62 Duke**
" J. H., bank clerk, 128 Duroc
" James, laborer, 56a Colbor
" **John P., clerk G.T.R.,** 137
" **Michael, customs officer, 36 lington**
" **Mrs. J., wid James,** 82 **chetiere**
" Nicolas, foreman, 1014 St J
" Thos., storeman, r 3100 Not St Cunegonde
" W. F., drug clerk, 128 Dur
" Walter, accountant, 251 S res Longueuil
" W. H., foreman, 32 Balmora
" **see Roch, Roche**

ROAD DEPARTMENT, P. George, city surveyor; J. low, deputy city surveyo Brittain, asst city surv E. Brais, accountant; O'Neil, secretary; L. J. D. P. Phelan, clerks sewera **Raoul Bolte,** asst. accoun J. Marlen, T. W. Lesage, Leprohon and N. C. Mathi engineers; Stewart Howar draughtsman; Jos. Charleb draughtsman; R. Rollan grapher; P. A. R. Labell Parent, draughtsmen office; H. Butler, drain tor; J. P. Flynn, street in F. X. Rousseau and James foremen; A. Pinoteau, ch dener, office City hall, 3 Dame

Roback Isaac, tailor, 285 Sangui
Robb Arthur, bookkeeper, 83 U
" C., brakeman, 31 Knox

Rivet Mrs. Lucille, wid Ben., 165 Cr
" Mrs. M., wid Joseph, 230 Lagau tiere
" Mrs. M., wid Leon, 97 Wolfe
" Mrs. M., wid M., 43 Plessis
" Mrs. P., wid M., 578 Wolfe
" Mrs. P., wid Urgele, 275 Del St Henry
" Mrs. S., wid F. X., 236 1-2 Mo
" Mrs. Sophronie, wid Israel, 10 de l'Hotel de Ville
" Mrs. V., wid Leon, 13 Provide
" Nap., leather cutter, 347 1-2 calm
" Napoleon, shoemaker, bds 25 nelle, St Henry
" Narcisse, joiner, 435 St Andre
" O. Severe, of Martin & Rive Lagauchetiere
" Oscar painter, 726 Sydenham
" Paul, barber, 93 Jurors
" Paul, barber, 367 St Timothee
" Paul, barber, 525 Wolfe
" Phillas, 488 Beaudry
" Pierre, carpenter, 782 Ontario
" Placide, pedlar, 642 Papineau a
" R., furrier, 13 Pontiac
" T. A., grocery, 1236 DeMontigny
" Tancrede, tailor, bds 253 Bea
" Theophile, bricklayer, 346 Mea
" Theophile, joiner, 456 Richeli Henry
" Thomas, carter, 213 Carriere
" Wilfrid, barber, 296 Plessis
" Wilfred, plumber, 174 Dorches
" Wm. B., manager, bds 34 St beth
" see Rivest
Rivier D. J., porter, 77 Colborne
Riviere Chas., laborer, 256 St Philip Henry
Rixford O. S. Mnfg. Co., St Patric Ville St Paul
Roach A. H., bank clerk, 126 Dur
" Bryant, laborer, r 32 Farm
" Edward, 571 Drolet
" Henry, laborer, 62 Duke
" J. H., bank clerk, 128 Durocher
" James, laborer, 56a Colborne
" John P., clerk G.T.R., 137 Ful
" Michael, customs officer, 369 lington
" Mrs. J., wid James, 823 chetiere
" Nicolas, foreman, 1014 St Jam
" Thos., storeman, r 3100 Notre St Cunegonde
" W. F., drug clerk, 128 Duroc
" Walter, accountant, 251 St res Longueuil
" W. H., foreman, 32 Balmoral
" see Roch, Roche
ROAD DEPARTMENT. P. George, city surveyor; J. R low, deputy city surveyor; Brittain, asst city surve E. Brais, accountant; F O'Neil, secretary; L. J. D. B P. Phelan, clerks sewerage Raoul Bolte, asst. account J. Marien, T. W. Lesage, C Leprohon and N. C. Mathie engineers; Stewart Howard draughtsman; Jos. Charlebo draughtsman; R. Rolland grapher; P. A. R. Labelle Parent, draughtsmen office; H. Butler, drain tor; J. P. Flynn, street in F. X. Rousseau and James foremen; A. Pinoteau, ch dener, office City hall, Dame
Roback Isaac, tailor, 285 Sanguin
Robb Arthur, bookkeeper, 83 U
" C., brakeman, 31 Knox

h David, clerk, 100a St Felix
E. M., veterinary surgeon, 48, 50 and 52 Drummond, h 52 do
Gilbert, sugar boiler, 35 Bourbonniere av, Maisonneuve
John, carter, 373 Berri
Mrs. J., wid Wm., 71 Beaudry
Mrs. James, bdg hse, 83 Union av
B WILLIAM, city treasurer, City hall, 1539 Notre Dame, h 384 Mountain
bins, Appleton & Co., general agents Amer. Waltham Watch Co., A. R. Harmon, mngr, rooms 69 Can. Life bldg, 189 St James
blee Chas., electrician, 65 Anderson
ERGE A., real estate agent, 41 St James, h 646 Cote St Antoine road, Westmount
ERGE A. J. A., notary, commissioner Superior court, sec-treas of the School Commissioners for the Village of Laprairie, justice of the peace and revising officer for the county of Laprairie, office St Jacques, h St Jacques, Laprairie
Achille, clerk, 66 Poupart
Alfred, agent, 646 Cote St Antoine road, Westmount
Arthur, shoemaker, 415 Panet
Camille, machinist, 348 Laval av
Chas., butcher, 568 Fullum
Cyrille, clerk, 469 St Timothee
David, M.D., physician, 231 Roy
Dominique, carter, 964 Drolet
E., baker, 315 Amherst
Francis, quarryman, 10 Labelle, St Denis ward
Fridolin, machinist, 219 St Timothee
L., bds 25 Dufresne
J. B., carpenter, 268 Panet
Jos., stonecutter, 1208 Sanguinet, Ville St Louis
Jos., laborer, 65 Duluth av
L. J., druggist, 217 Av de l'Hotel de Ville
Leandre, joiner, 211 Poupart
Louis, butcher, 168 At water av, St Henry
Louis, carpenter, 279 St Christophe
Louis, poiner, St Frs. Xavier, Beaurivage, Longue Poine
Mrs. J., wid B., 208 Shaw
Mrs. P., wid N., 2142 Notre Dame
N., laborer, 212 Lafontaine
P. B., grocer, 247 Marie Anne and 100 Bredoeuf, h 102 Breboeuf
Pierre, carter, 55 Versailles
Theophile, baker, 17 Emery
rt Antoine, butcher, 943 Ontario, h 945 do
Antoine, baker, Ville Notre Dame des Neiges
, laborer, 58 Manufacturers
bel, agent, 385 Delisle, St Henry
bel, agent, 90 St Ferdinand, St Henry
delard, laborer, 47 St Andre
lbert, brakeman, 303 DeMontigny
lbert, shoemaker, 173 Dellnelle, St Henry
lex., liquor dealer, 443 St Antoine
lexandre, painter, 155b Colborne
RT ALEXIS, druggist, 9 St Lawrence, h 385 St Hubert
lfred, moulder, 127a Chatham
lphonse, conductor C.P.R., 36 Fullum
lphonse, carter, 11 Rose de Lima, St Henry
nthime, engineer, 522 Fullum
ntoine, 344 Mount Royal av
RT ANTOINE, prop of Robert's Counting house, 180 St James, res Les Lilacs, Ville Notre Dame des Neiges
Robert Arsene, tailor, 74 Vitre
" Arthur, driver, 593 Albert
" Auguste, 387 St Hubert
" & Bros., grocers, 229 Richelieu, St Cunegonde
" Chas., 23 Plessis
" Chas., joiner, 573 Sanguinet
" & Co., mnfrs' agents, 214 St James and 14 St Michael lane
Robert David, joiner, 63 St Augustin, St Henry
" Didace, 725 St Andre
" Didace, machinist, 79 Iberville
" Dolphis, barber, 996 Berri
" E., butcher, 147 Iberville
" E., contractor joiner, 1720a St James
" E. A., mng. Dominion Woollen Mnf Co., res Beauharnois
" Edmond, laborer, 24 St Alexis, St Mary ward
" Edmond, baker, 185 St Urbain
" Edouard, agent, 171 Murray
" Elzear, butcher, 83 and 85 Logan
" Elzear, butcher, 592 Fullum
" Emile, plumber, 784 St Dominique
" Ernest, grocer, 28 Dorchester, h 282 do
" Eugene, cork cutter, 27 Av de l'Hotel de Ville
" Eusebe, grocer, 5 Fullum lane
" Evariste, grocer, 209 Frontenac, h 211 do
" F., trader, 430 Cadieux
" Felix, mason, 879 Sanguinet
" Firmas, clerk, 99 Av de l'Hotel de Ville
" Flavien, 99 Turgeon, St Henry
" Francis, policeman, 217 Dufresne
" Francois, of Robert & Bros., 231 Richelieu, St Cunegonde
" G. D., carter, 34 Orelans av, Maisonneuve
" Gaspard, laborer, 96 Parthenais
" Gedeon, laborer, 41 Beaudoin, St Henry
" Gedeon, carriagemaker, 247½ St Margaret, St Henry
" Geo., porter, 1105 St James
" Geo., laborer, 26 Munro
" George, contractor, 388 Clarke, Ville St Louis
" H., printer, 133 Visitation
" Henri, of H. Robert & Freres, Notre Dame, Beaurivage, Longue Pointe
" Henri, & Freres, grocers, Notre Dame, Beaurivage, Longue Pointe
" Henri, engineer, 2681 Lagauchetiere
" Henri, painter, 77 Amherst
" Henry, laborer, r 22 Forfar
" Horace, butcher, 65 Plessis
" Hormisdas, laborer, 55 Wolfe
ROBERT HORMISDAS, sec-treas Corporation town and parish of Lachine, St Joseph, Lachine
" J., vegetables, 27 St Antoine market
" J. Alfred, of Robert & Co., 15 Oxenden av
" J. Bte., clerk, 231 Richelieu, St Cunegonde
" J. Bte., quarryman, St Frs. Xavier, Beaurivage, Longue Pointe
" J. Bte., American hotel, 3639 Notre Dame, St Henry
" J. Ernest, clerk, bds 945 Ontario
" J. P., bookkeeper, 752 St Hippolyte
" James, laborer, 481 Mount Royal av
" Jean, laborer, r 325a Champlain
" Jos., butcher, 169 Montcalm
" Jos., carpenter, 152 Quesnel, St Cunegonde
" Jos., joiner, St Frs. Xavier, Beaurivage, Longue Pointe
" Jos., driver, Galt av, Verdun

Robert Jos., plasterer, r 415 Seigneurs
" **Jos., of Robert & Bros., 231 Richelieu, St Cunegonde**
" Jos., laborer, 1346 Av de l'Hotel de Ville, Ville St Louis
" Jos., laborer, 204 Dufresne
" **Jos., shirtmaker, 49 St Margaret**
" **Jos., tailor, 185 St Urbain**
" **Jos., watchman, 151 Poupart**
" Joseph, of David & Robert, 784 St Dominique
" Joseph, laborer, 174 Railway track
" **Joseph, cook, 191a St Charles Borromee**
" Joseph C., chief clerk H. Lapointe, 385 Sherbrooke
" Joseph O., tailor, 357 St Catherine
" **Julien, 105 St Andre**
" Leonide, law student, res Longueuil
" Louis, carter, 122 Lagauchetiere
" **Louis, moulder, 100 d'Argenson**
" **Louis, plasterer, 1476 St Lawrence, Ville St Louis**
" **Louis, dry goods, 2639 Notre Dame, h 46 Canning**
" Louis, clerk, 77 Cherrier
" Louis, barber, 300 Frontenac
" Louis, clerk, 129 Panet
" Louis, joiner, St Joseph, Beaurivage, Longue Pointe
" Ludger, hay and grain, 3721 Notre Dame, St Henry, h 3 Park terrace, St Henry
" M., adjutant S. A., 390 St Dominique
" Marcil, plasterer, 400 St Christophe
" Med., carpenter, 162 Dorchester
" Mederic, butcher, 89 Maisonneuve, h 133 Wolfe
" Michel, wire drawer, 68 Workman
" Miss M., 617 St Lawrence
" **Miss Valerie, dressmaker, 118 St Timothee**
" Moise, laborer, 319 Liverpool
" **Moise, hay dealer, 263 Moreau**
" Moise, musician, 1000 DeMontigny
" **Moses, saddler, 187 Knox**
" Moses, manager, 86 Emily
" Mrs., wid., 57 Fullum
" Mrs., wid Jas., 147 Plessis
" Mrs. A. wid J. B., bdg hse, 128 Champ de Mars
" Mrs. L., wid Jos., 229 St Christophe
" Mrs. L., wid Leandre, 185 St Urbain
" Mrs. R. de L., wid Olivier, 536 St Denis
" Mrs. Ruth, wid Isaac, r 339 Grand Trunk
" **Mrs. Tharsile, wid Desire, bdg hse, 114 St Hubert**
" **Nap., manager Thibeaudeau Bros. & Co., res Longueuil**
" **Norbert, carriagemaker 95 Panet**
" Olier, laborer, 35 St Charles
" Omer, laborer, r 1114 St Lawrence
" & Parent, (Auguste Robert, C. H. Parent), agents and correspondents, 94 St Francois Xavier
" **Patrick, clerk, 1944 St Catherine**
" Paul, stableman, 2154 Notre Dame
" Phileas, plumber, 191 St Germain
" Philemon, grocer, 266 St Elizabeth, h 264 do
" Philippe, laborer, 327 St Timothee

ROBERT PHILIPPE, wood and coal, 3642 Notre Dame, h 3 Park Terrace, St Henry
" T., clerk, 534 Sanguinet
" Telesphore, grocer, 534 Sanguinet
" **Theophile, sen., patternmaker, 127a Chatham**
" Theo., laborer, 74 Lacroix, St Henry
" **Theophile, jun., patternmaker, 127b Chatham**
" Theophile, manager, 32 Laurier av, **St Henry**

Robert Thos., laborer, 19 St Ignati
" **Uideric, tobacconist, 266 Iberv**
" W., confectioner, 220 Desery
" **Wilbrod, engineer, 18 Boyer**
" **Wm., machinist, 221 Dufferin av, St Paul**
" **Xavier, laborer, 123 Frontenac**
" Xavier, 427 Laval av

ROBERT'S COUNTING HOUSE, toine Robert, prop, 180 St Ja

Roberton Geo. E., of Duncan Bell, 1 Gill College av

Roberts A. W., accountant Can Bar **Commerce, 103 University**
" Arthur, fireman, 177 Congregat
" Charles, clerk, 29 Leclerc av
" Chas., Dominion agent, 593 Ca
" Edw., machinist, 398 Charlevoix
" Edward, clerk, 116 St George
" Edward, laborer, 100 Gain
" Edward M., builder and contra 70 Mance
" **George, brakeman, 41 Chateaugu**

ROBERTS GEORGE, bui er and tractor, 597 Lagauchetiere, s yard 40 Stanley, h 946 Dorches
" George, storeman, 43 Conway
" George H., bricklayer, 111 Shur
" **George N., bookkeeper, 13a B wick**
" **George O., moulder, 107 Forfar**
" Henry, laborer, 89 Bourget, St H
" Henry, machinist, 34 Grant
" **J., gardener, r 288 Aqueduct**
" **J. J., builder, 4360 St Cath Westmount**

ROBERTS J. W., importer and manufacturer of fine English saddl gig and coach harness, whips, Tel Main 1966, 336 St James,
" **John, bookkeeper, 65 Ottawa**
" John, laborer, 847 Sanguinet
" Jordan, laborer, 438 Bourgeois
" **Lloyd, clerk engineering dept Gill College**
" Miss Matilda, adjutant Salv **army, 26 St Alexander**
" **Mrs. A., wid F. R., grocery, Molson av, Ville St Paul**
" **Mrs. Margaret, wid Richard, Hippolyte**
" Mrs. Marguerite, wid Alfred, Prince
" **Mrs. Mary, wid Geo., 39 Conwa**
" Mrs. Mary, wid T. A., 29 Herm
" R., moulder, 230 Frontenac
" Richard, loan agent, 211 Course Cunegonde
" Richard, shipping clerk, 149 St ander
" **Wm., customs officer, 116 St Ge**
" **Wm., 194 Sherbrooke**
" Wm., of C. A. Hutchison & C Cathedral
" Wm., jun., clerk T.T.R., 358 Ch
" Wm., coachman, 339 Mountain
" **Wm., jun., clerk G.T.R., 1 George**

Robertson A., carpenter, 1 D'Israeli
" A., tinworker, 7 Hanover
" **A. A., director The Jas. Robe Co., Ltd., 49 Park av**
" A. Armour, B. A., M.D., 1028 St erine, h 79 St Matthew
" **A. G., of Jack & Robertson Mackay**
" Alex., bookkeeper, 750 St And

ROBERTSON ALEX., secretary H Commissioners, 57 Commo Elmbank, 1100 Dorchester
" Alex., jun., of the Jas. Robertso 49 Park av
" **Alex. S., of Robertson & C Prospect, Westmount**
" Andrew G., of Jack & Robertso Mackay

obert Thos., laborer, 19 St Ignatius
" Uldéric, tobacconist, 266 Iberville
" W., confectioner, 220 Desery
" Wilbrod, engineer, 18 Boyer
" Wm., machinist, 221 Dufferin av, V
St Paul
" Xavier, laborer, 123 Frontenac
" Xavier, 427 Laval av
OBERT'S COUNTING HOUSE,
toine Robert, prop, 180 St Jam
oberton Geo. E., of Duncan Bell, 11
Gill College av
oberts A. W., accountant Can Bank
Commerce, 103 University
" Arthur, fireman, 177 Congregati
" Charles, clerk, 29 Leclerc av
" Chas., Dominion agent, 593 Cadi
" Edw., machinist, 398 Charlevoix
" Edward, clerk, 116 St George
" Edward, laborer, 100 Gain
" Edward M., builder and contrac
70 Mance
" George, brakeman, 41 Chateaugu
OBERTS GEORGE, buf er nd c
tractor, 597 Lagauchetiere, st
yard 40 Stanley, h 946 Dorchest
" George, storeman, 43 Conway
" George H., bricklayer, 111 Shurer
" George N., bookkeeper, 13a Br
wick
" George O., moulder, 107 Forfar
" Henry, laborer, 89 Bourget, St H
" Henry, machinist, 34 Grant
" J., gardener, r 288 Aqueduct
" J. J., builder, 4360 St Cathe
Westmount
OBERTS J. W., importer and m
facturer of fine English saddl
gig and coach harness, whips,
Tel Main 1966, 336 St James,
" John, bookkeeper, 65 Ottawa
" John, laborer, 847 Sanguinet
" Jordan, laborer, 438 Bourgeois
" Lloyd, clerk engineering dept
Gill College
" Miss Matilda, adjutant Salv
army, 26 St Alexander
" Mrs. A., wid F. R., grocery,
Molson av, Ville St Paul
" Mrs. Margaret, wid Richard,
Hippolyte
" Mrs. Marguerite, wid Alfred,
Prince
" Mrs. Mary, wid Geo., 39 Conwa
" Mrs. Mary, wid T. A., 29 Herm
" R., moulder, 230 Frontenac
" Richard, loan agent, 211 Courso
Cunegonde
" Richard, shipping clerk, 149 St
ander
" Wm., customs officer, 116 St Ge
" Wm., 194 Sherbrooke
" Wm., of C. A. Hutchison & C
Cathedral
" Wm., jun., clerk T.T.R., 358 Ch
" Wm., coachman, 339 Mountain
" Wm., jun., clerk G.T.R., 1
George
obertson A., carpenter, 1 D'Israeli
" A., tinworker, 7 Hanover
" A. A., director The Jas. Robe
Co., Ltd., 49 Park av
" A. Armour, B. A., M.D., 1028 St
erine, h 79 St Matthew
" A. G., of Jack & Robertson
Mackay
" Alex., bookkeeper, 750 St And
OBERTSON ALEX., secretary H
Commissioners, 57 Commo
Elmbank, 1100 Dorchester
" Alex., jun., of the Jas. Robertso
49 Park av
" Alex. S., of Robertson & C
Prospect, Westmount
Andrew G., of Jack & Robertso
Mackay

obertson Andrew, & Sons, insurance brokers, special agents Alliance Assurance Co., Standard building, 157 St James
" Andrew S., sec. Excelsior Woollen Mills Co., 27 Tupper
" Archer, mnfrs' agent, 213 Board of Trade bldg, 38 St Sacrament, h 9 Seymour av
" Benjamin, M.D., bds 28 St David lane
" C.E., consulting engineer, 37 Metcalfe

OBERTSON C. J.
Expert in Printing and Kindred
achinery, Printing Press Repairs
Prov. of Quebec Branch of
MILLER & RICHARD
Printers' Supplies,
Bell Tel. Main 812, 588 Craig St

OBERTSON C. J., h 3 Hutchinson
C. M., sec-treas of The James Robertson Co., 144 Durocher
Charles, brassfinisher, 411 Mance
Charles, drug clerk, 218a St Antoine
Charles, of Robertson & Son, 151 Laval av

OBERTSON & CO.
(Alex. S. Robertson),
"The St James Hat Store"
Practical and Manufacturing
ATTERS and FURRIERS, Impor
s of English and American HATS
233 St James street

ertson D., manager, 270 Wellington
D. C., B.C.L., of Belque, Lafontaine, Turgeon & Robertson, 4294 St Catherine, Westmount
David L., clerk, 536 Lansdowne av
David, with Montreal Fruit Exchange 195 McGill, res Beaurepaire
David, of David Robertson & Co., 79 St Matthew
David, roller, 45a Forfar
David, roller, 50 Conway
ERTSON DAVID, & CO., grain, flour and produce merchants, Board of Trade bldg, 71 St Peter
David F., with Canada Paper Co., 79 St Matthew
Donald S., chief clerk G.T.R. stores dept, 226 Hibernia
Duncan, mngr Rogers, Robertson & Co., 4 Cathcart
ERTSON DUNCAN, manager for F. Robertson, 769 Wellington
E. A., M.D., physician, 2475 Notre Dame
E. A., clerk C.P.R., 2438 Notre Dame
estate of late Andrew, Alex. Robertson and Hugh Paton, executors; W. F. Robertson, sec., Standard bldg, 157 St James
F., painter, 239 Cadieux
F., sole agent Ontario Western coal, 64 Richmond sq, h 2 7 Durocher
F. M., bookkeeper, 720 St Andre
F. W., of Malone & Robertson, 119 Irvine av, Westmount
ERTSON, FLEET & FALCONER (W. W. Robertson, Q.C., C. J. Fleet, Alex. Falconer), advocates, 157 St James
G., operator G.T.R., 340 Magdalen

ROBERTSON FARQUHAR,
Importer and Dealer in
COAL, WOOD & FOUNDRY COKE,
Office: 65 McGill street,
Coal Shed: 270 Wellington
and Richmond sq, h 27 Durocher

ROBERTSON G. STOKES, special customs officer, 1 Common, h 97 Mackay
" Geo., of Robertson & Son, 151 Laval av
" Geo., clerk, 151 Laval av
" George, 100 Logan
" George, cigarmaker, r 47 1-2 St Philip
" George, carpenter, 53 Colerane
" George, carpenter, 195 Coursol, St Cunegonde
" George, carpenter, 560 DeMontigny
" George, bricklayer, 39 St Antoine
" George, plumber, 32a Chenneville
" George A., roadmaster and building inspector, Town of Westmount, h 383 Lansdowne av, Westmount
" George A., gardener, Notre Dame des Neiges Ouest
ROBERTSON G. ROSS, & SONS (G. Ross & W. S.), general insurance agents and brokers, 11 Hospital
" G. Ross, of G. Ross Robertson & Sons, 213 Drummond
" Henry, clerk, 407 1-2 St Dominique
" Henry, 453 Clarke av, Westmount
" Henry, agent, 1377 Notre Dame
" J. A., of The James Robertson Co., Ltd., 49 Park av
" J. A., inspector Western Ins. Co., res Chateauguay
" J. B., cutter, 280 Parc Logan West
" J. B., tailor, 14 St Hippolyte
" J. B., Elmbank, 1100 Dorchester
" J. H., of John Robertson & Son, 34 Seymour
" J.M.H., manager, 13 Park av

ROBERTSON J. S.,
ROLLER COMPOSITION
PRINTING INKS
Rollers cast by Machinery,
2 St George st, 3rd Floor
Bell Tel. Main 1236 h 4 Cathcart

Robertson Jas., of Bramley & Robertson, 696 St Urbain
" James, of The James Robertson Co., 49 Park av
" James, jun., of the James Robertson Co., 49 Park av
" James, messenger Can. Express Co., 212 Mountain
") James, machinist, Sugar Co., bds 269 Notre Dame
" James, of The Thos. Robertson Co., Ltd., 151 Metcalfe
" James, engineer G.T.R., 309 Magdalen
" James, com traveller, 201 Elgin

ROBERTSON JAMES,
Late Manager of Tees & Co.'s
Funeral Department. UNDER-
TAKER and EMBALMER.
Always open. Bell Tel. Main 1667
302 and 304 St ames St.

Robertson Jas., com traveller, 151 Laval av
" John, of John Robertson & Son, 12 1-2 Phillips sq
ROBERTSON (THE JAMES) CO., manufacturers of lead pipe, shot, putty, white lead, saws, etc., office, 172 Dalhousie, works 176 Dalhousie and 144 William
" John, clerk, 36 Victoria
" John, cutter 14 St Hippolyte
" John, gardener, 1240 Av de l'Hotel de Ville
" John, engineer, 705 DeMontigny
" John, laborer, 76 Chausse
ROBERTSON JOHN, & SON (John & J. H.), groceries, wines, liquors, fruits, etc., 12 Phillips sq
" John, of Austin & Robertson, res Windsor hotel, Summerlee, P.Q.
" John Armour, commission merchant, 501 Board of Trade bldg, 38 St Sacrament, res Chambly Canton
" John R., cutter, 280 Parc Logan West
" John O., inspector Western & British American Assce Cos., Canada Life bldg., 189 St James, res Chateauguay Basin
" Jos., engineer, 7 Vercheres av
" Jos., brakeman, 439 Clarke, Ville St Louis
" Louis D., manager Massey-Harris Co., Ltd., bicycle branch, 45 Cuthbert
" M. A., clerk, 383 Lansdowne av, Westmount
" Miss Annie, bds 102 University
" Miss Mary, bdg hse, 112 St Dominique
" Mrs. Agnes, wid Andrew, 1100 Dorchester
" Mrs. G. H., sick nurse, 252 St Christophe
" Mrs. H., wid Wm., 5 Oxenden av
" Mrs. K., wid Wm., 536 Lansdowne av, Westmount
" Mrs. Louise, wid R., 651 St Lawrence
" Mrs. M., wid Edw., 43 Colborne
" Mrs. M., wid J. F., 720 St Andre
" Mrs. M., wid Wm., sick nurse, 581 Lagauchetiere
" Peter, foreman St Lawrence Sugar Co., cigars and candies, 1361a Ontario
" R. F., bookkeeper, 7 Balmoral
" Robert, ticket agent, 540 St James
" Robert, ticket agent G.T.R., 2438 Notre Dame
" Stuart A., engineer, 24 Marlborough
ROBERTSON SAMUEL, prop Crystal Skating Rink, Dorchester near Guy, h 43 Victoria
" & Son, mnfrs of mouldings, mirrors, frames and dealers in photographic stock, 592 Craig
" Thomas, carter, 219 Barre
" Thomas, painter, 404a St Dominique
" Thomas, policeman, 582 Centre
" Thomas McG., clerk, 4342 St Catherine, Westmount

ROBERTSON, THOS., & CO., Ltd. JAMES R. WILSON, Man'g Director. Metal Merchants; Engineers', Boilermakers', Steamfitters', Plumbers' and Tinsmiths' Supplies Manufacturers of Lead Pipe, 638, 640 and 642 Craig Street. Stores, cor. Common & Colborne St

Robertson Thomson, clerk, 411 Mance
" W. F., clerk, 563 Lansdowne av,
Robertson W. S., of G. Ross Rob Sons, 289 Peel
" W. S., blacksmith, 159 Selb mount
" Wm., sec-treasrer The Robertson C., Ltd., 4 Ca
" Wm., laborer, 377 Hibernia
" William, laborer, 216a Dich
" William, brakeman, 98 Char
" William Frew, of Andrew son & Sons, sec Esta Andrew Robertson, Stand 157 St James, h Elmba Dorchester
" Wm., bookkeeper, 411 Mance
" Wm., carpenter, 383½ St Dom
" Wm. L., stableman, 4 St Ph
" Wm. W., saddler, and pos Notre Dame st West bran 2440 Notre Dame, h 2438 do
" Wm. W., Q.C., of Robertson & Falconer, 245 Mountain
" Wm. W., jun., ticket agent 2438 Notre Dame
Robichaud Ant. Edouard, car Wolfe
" Art., butcher, 221 Ropery
" Camille, clerk, 390 Av de l'H Ville
" Chas., laborer, 29 Hudon
" Ephrem, laborer, 229 Fronten
" F. X. (rev), Sault-au-Recoll
" J. Stanislas, joiner, 707 St D
" Leon, bartender, 1304 DeMor
" N. S., com traveller, 321 St A
" Napoleon, painter, 1304 DeM
" T., baggageman, 32 Quesnel
" Thos., laborer, 184 St Cather
" Xavier, printer, 50 Albert
Robidoux Amable, druggist, 958
ROBIDOUX, CHENEVERT & H LARD (hon J. Emery Rob C. A. Chenevert, J. A. Rob advocates, room 13 Street R bldg, 8 Place d'Armes hill
" Horm., moulder, 913 St Domi
" J. Emery (hon), of Robidoux, vert & Robillard, 350 St Den
" Jos., laborer, 89 St August Henry
" & Laplante, hotel, 127 St Paul
" Miss A., seamstress, 106 Bour Henry
" Moise, barber, 30 Adeline
" Moise, milkman, 34 Turgeon, S
" Nap., laborer, 133 Knox
" Nap., laborer, 54 Workman
" Norbert, laborer, Vinet, Bea Longue Pointe
" Rodolphe, clerk, 350 St Denis
" S., of Laplante & Robidoux, Paul
" Stanislas, plumber, 24 St An
" Stanislas, plumber, 115 St Fe St Henry
" Victor, brakeman, 23 Manuf
" W., grocer, 56 Turgeon, h 5 Henry
" W., butcher, 110 St Emelie, h geon St Henry
Robillard —, 173 Mount Royal a

ROBILLARD ADOLPHE, Fire Insur'ce Broker, M Agency, ALLIANCE Assura of England, Capital $25,0 157 St James st, Standard B Bell Tel. Main 342, h 409 S Bell Tel. East 1405, Summer cherville

Robertson W. S., of G. Ross Roberts
Sons, 289 Peel
" W. S., blacksmith, 159 Selby, W
" Wm., sec-treasrer The Th
Robertson C., Ltd., 4 Cathca
" Wm., laborer, 377 Hibernia
" William, laborer, 246a Richmo
" William, brakeman, 98 Charron
" William Frew, of Andrew Ro
son & Sons, sec Estate
Andrew Robertson, Standard
157 St James, h Elmbank,
Dorchester
" Wm., bookkeeper, 411 Mance
" Wm., carpenter, 3832 St Domini
" Wm. L., stableman, 4 St Philip
" Wm. W., saddler, and postm
Notre Dame st West branch
2440 Notre Dame, h 2438 do
" Wm. W., Q.C., of Robertson,
& Falconer, 245 Mountain
" Wm. W., jun., ticket agent G
2438 Notre Dame
Robichaud Ant. Edouard, carte
Wolfe
" Art., butcher, 221 Ropery
" Camille, clerk, 390 Av de l'Hot
Ville
" Chas., laborer, 29 Hudon
" Ephrem, laborer, 229 Frontena
" F. X. (rev), Sault-au-Recollet
" J. Stanislas, joiner, 707 St De
" Leon, bartender, 1304 DeMont
" N. S., com traveller, 321 St An
" Napoleon, painter, 1304 DeMo
" T., baggageman, 32 Quesnel
" Thos., laborer, 184 St Catherin
" Xavier, printer, 60 Albert
Robidoux Amable, druggist, 968 C
ROBIDOUX, CHENEVERT & R
LARD (hon J. Emery Rob
C. A. Chenevert, J. A. Rob
advocates, room 13 Street R
bldg, 8 Place d'Armes hill
" Horm., moulder, 913 St Domi
" J. Emery (hon), of Robidoux,
vert & Robillard, 350 St Den
" Jos., laborer, 89 St August
Henry
" & Laplante, hotel, 127 St Paul
" Miss A., seamstress, 106 Bour
Henry
" Moise, barber, 30 Adeline
" Moise, milkman, 34 Turgeon, St
" Nap., laborer, 133 Knox
" Nap., laborer, 54 Workman
" Norbert, laborer, Vinet, Bea
Longue Pointe
" Rodolphe, clerk, 350 St Denis
" S., of Laplante & Robidoux,
Paul
" Stanislas, plumber, 24 St An
" Stanislas, plumber, 115 St Fe
St Henry
" Victor, brakeman, 23 Manuf
" W., grocer, 56 Turgeon, h 5
Henry
" W., butcher, 110 St Emelie, h
geon St Henry
Robillard —, 173 Mount Royal av

ROBILLARD ADOLPHE,
Fire Insur'ce Broker, M
Agency, ALLIANCE Assura
of England, Capital $25,0
157 St James st, Standard
Bell Tel. Main 342, h 409 S
Bell Tel.East 1405,Summer
cherville

illard A., painter, 290 DeMontigny
A., painter, 290 DeMontigny
A., carpenter, 1526 St Hubert
A., advocate, bds 57 St Denis
A., policeman, 962 Cadieux
A. & C., marble works, Ville Notre
Dame des Neiges
Adelard, laborer, 103 Iberville
Adolphe, of A. & C. Robillard,
Ville Notre Dame des Neiges
Adolphe, laborer, 593 Marie Anne
Alex., superintendent, 598 St Denis
Alfred, driver, 564 Papineau av
Alias, 241 Delisle, St Cunegonde
Alp., motorman, 78 St Peter, St Henry
Alphonse, insurance agent, 197a St
Urbain
Alphonse, clerk, 1297 Notre Dame
Amedee, milkman, 422 Mentana
Amedee, driver, 173 Mount Royal av
Anselme, plasterer, 467 St Andre
Anthime, merchant, 20 Reading
Anthime, (capt), sand dealer, bds 197
Common, Bell tel Main 2634
Arthur, butcher, 803 Ontario
Arthur T., clerk, 362 Berri
Azare, carpenter, 2184 Frontenac
Basile, tinsmith and plumber, 3117
Notre Dame, St Cunegonde
C., machinist, 67 Lacroix, St Henry
C., of C. Robillard & Co., 1 Robil-
lard av
ILLARD C., & CO., ginger ale,
soda water, cider, ginger beer, St
Leon water, 9 Robillard av. Bell
tel East 1602
Celestin, laborer, 798 St Andre
Chas., journalist, 285 St Hubert
Chs., laborer, 583 Wolfe
Cleophas, jockey, 321 Montcalm
Clovis, marble and granite works,
Ville Notre Dame des Neiges
ILLARD & CO., props Merrill's
Carpet Store, importers of carpets,
oilcloths, etc., 1661 Notre Dame.
Bell tel Main 1247
David, laborer, 156 Chateauguay
Ducis, salesman, 2013 Notre Dame
Edmond, shoemaker, 264 Dufferin
Elie, botorman, 39 St Roch
Ely, cigarmaker, 133 St Gabriel, Tur-
cot Village
Emile, electrician, 16 Picard lane
Emile, electrician, 992 Av. de l'Hotel
de Ville
F. X., 7 St Jean Baptiste, Turcot
Village
F. X., confectionery, 163 Lafontaine
F. X., joiner, 264 Desery
Gilbert, laborer, 36a Taillefer av
Hypolite, shoemaker, 100 Marlborough
Israel, shoemaker, 865 Berri
Israel, laborer, r 152 Ropery
Israel, laborer, r 1033 St Andre
J. A., B.C.L., of Robidoux, Chenevert
& Robillard, 57 St Denis, sum res
Vaudreuil
J. B., driver, 216 St Christophe
J. Bte., potter, 218 Delinelle, St
Henry
J. Bte., laborer, 339 St Elizabeth av,
St Henry
J. Bte., shoemaker, 391 Panet
J. C., bds. box at Post Office
John, joiner, 965 Av de l'Hotel de
Ville
John, laborer, 5 Prefontaine
Joseph, sen., joiner, 278 Delinelle, St
Henry
Joseph, hay and grain merchant, 1661
Notre Dame, h 341 Sherbrooke
Joseph, jun., filer, 92 Beaudoin, St
Henry
Jos., beer driver, 103a Rachel
Joseph J., 167 St Hippolyte

Robillard Joseph, laborer, r 17 Parker
" Joseph, of Robillard & Co., 341 Sher-
brooke
" Joseph, grocer, 18 St Pierre lane
" Joseph (rev) chaplain Hospice St Jean
de Dieu, Notre Dame, Beaurivage,
Longue Pointe
" Joseph E., Ex. M.P., of Robillard
& Co., 1661 Notre Dame, h 341
Sherbrooke
" L. G., accountant and secretary
" Union Franco-Canadienne, 66 Drolet
" Louis, grocer, 257 Logan
" Louis, milkman, 157 Breboeuf
" Louis, finisher, 163 Pie IX av, Mais-
onneuve
" Maxime, joiner, 324 Delinelle, St
Henry
" Mrs. A., wid Pierre, 59 Versailles
" Mrs. A. C., wid T. H., 488 St Denis
" Mrs. Emile, 993 St Denis
" Mrs. J. C., 407 St Denis
" Mrs. J. E., 357 St Denis
" Mrs. M. L., wid Emile, 162 St
Maurice
" N., confectioner, 2140 Notre Dame
" N. C., com traveller, 148 Berri
" Nap., wheelwright, 255 William
" Nap., grocer, 1116 St Andre, h 1112 do
" Nap., laborer, 71 St Margaret
" Napoleon, painter, 1112 St Andre
" Nazaire, joiner, 332 Delinelle, St
Henry
" Nestor, bricklayer, 5 St Bonaventure
av, St Cunegonde
" O., foreman, 344 Delisle, St Cune-
gonde
" O., shoemaker, 172 Desery
" Ovila, motorman, 4 Bishop lane
" P. C (rev), vicar, 267 Centre
" Pierre, contractor, 139 Montcalm
" Prospere, hotelkeeper, 88 Harbour
" R., pressman, 344 Delisle, St Cune-
gonde
" S., & Co., poultry and fish, 1 and 2
St James market
" Samuel, stableman, 2 Vinet, St
Cunegonde
" Severe, laborer, 12 Chabouillez
" Sinai, of S. Robillard & Co., 602
Wolfe
" Stanislas, accountant, 58 St James,
h 99 Av de l'Hotel de Ville
" Treffle, clerk, 362 Berri
" Treffle, bartender, 93 Montcalm
Robin George, carpenter, 33 De Salaberry
" J., joiner, 816 St Hippolyte
" Louis, mngr, 1111 St Denis
" Louis, laborer, Petite Cote
" Mag., laborer, 272 Plessis
" Mrs. H., wid Damase, 51 St Hippo-
lyte
" Mrs. N., dressmaker 552 St Denis
" Mrs. R., wid Israel, gardener, De-
lorimier municipality
" Rene, of F. X. St Charles & Co., 607
Av de l'Hotel de Ville

ROBIN, SADLER & HAWORTH,
See Sadler & Haworth

Robine Mrs. Mary, wid Albert N., dress
cutting, 2136 St Catherine
Robineault Arthur, plumber, Labelle,
Villeray
" O., tinsmith and roofer, 316 Beaudry
Robinet Emile, shoemaker, r 412 Panet
" Horace, driver, 439 Panet
Robinette Mrs. C., wid Jos., 340 St Timo-
thee
Robins George, laborer, 851 Huntly
" Miss L. B., B.A., assistant McGill
Normal school, 513 Notre Dame

ROBINS S. P., M.A., LL.D., principal McGill Normal school, 513 Notre Dame
" Sampson Paul, B.A.Sc., draughtsman, 513 Notre Dame
Robinson —, with S. Greenshields, Son & Co., 4842 Western av, Westmount
" A. H., clerk, 36 Victoria
" Augustus, polisher, 1261½ Dorchester
" Austin, machinist, 424 Claremont av, Westmount
" Benj., shipper, 334 Elm av, Westmount
" Benjamin, brakeman, 27 Charron
" Cleophas, milkman, 128 Poupart
ROBINSON & CO., confectioners, 2653 St Catherine
" Ed. D., painter, 72 Victoria
" Edward, of Robinson & Wills, 606 St Urbain
" Fred., tel operator, 32 St Peter, St Henry
ROBINSON G. G., & CO. (G. G. Robinson), watchmakers and jewellers, 2397 St Catherine
" G. W., 158 St Luke
" Geo., gardener, Outremont
" Geo. G., of G. G. Robinson & Co., 39 St Luke, sum res Hudson Heights
" Harry, laborer, 69 Darling
" Henry H., general agent, 185 St James, h 1492 Notre Dame
" Herbert, turner, 39 Congregation
" J. A., clerk G.T.R., 95 Congregation
" J. H. organist, 16 University
ROBINSON JAMES, wholesale boots and shoes, 184 and 186 McGill and 27 and 29 Longueuil lane, h 84 Park av
" James, bookkeeper, 579 Cadieux
" John, 722 Lagauchetiere
" John, laborer, 134 Champlain
" John, detective, h 537 St Dominique
" John, brassfinisher, 823 Albert, St Henry
" John, trader, 96 St George
" John, printer, 1047 St Denis
" John F., prop "Robinson's Universal Remedy," 821 Cadieux
" Jos., moulder, 5 Erie
" Jos., civic employee, 1492 Notre Dame
" Jos., C.P.R., 16 Imperial av
" Jos. A., clerk, 95 Congregation
" L. L., engineer C.P.R., 18 Drummond
" Martin, ins agent, 32 St Peter, St Henry
" Mrs., wid John, 9 Grant
" Mrs. Ellen, wid Wm., 579 Sanguinet
" Mrs. Geo., 73 Anderson
" Mrs. J., millinery, 1492 Notre Dame
" Mrs. J., wid R., 725 Lagauchetiere
" Mrs. L., wid Wm., 27 Victoria
" Mrs. M., wid James, 95 Congregation
" Mrs. S., wid Geo., 84 Park av
" Percy S., ins agent, bds 25 St Edward
" Phileas, constable, 593 Drolet
" R. F., telegraph clerk, 115 St George
" R. J., clerk, 929 St Urbain
" S., nailer, 103 Britannia
" Samuel, landscape gardener and contractor, r 1472 St James, St Cunegonde
" Stan., grocer, 106 Dufresne, h 110 do
ROBINSON T. H., chemist and druggist, proprietor Sherbrooke Pharmacy, 736 Sherbrooke
" Thos., clerk, 6 Dumont av
" Thos., joiner, 165 Mitcheson
" W. H., clerk, 157 St Famille
" Wm. J., meter inspector, Montreal water works, City hall, 1539 Notre Dame, h 671 Sanguinet
" W. T., C.P.R. Tel. Co., 104 Elgin

Robinson Walter, laborer, 484 W
" Walter H.,) electrician, 484
" Whitford, cabinetmaker, 177
" Wm. blacksmith, 21 Conway
" William, laborer, 254 St Cat
" Wm., Outremont road, Outr
" Wm. F., bookkeeper, 10 Sp av, Westmount
" Wm. F., stenographer, 21 C

ROBITAILLE A., & CIE., Epiciers en Gros et Marchands de Provisions
Specialites: Thes, Vins et Liq
Nos. 354 et 356 Rue St Pa
Tel. Bell Main 704. Tel. Ma

Robitaille Alfred, laborer, 97 Dufr
" Ard., laborer, 39 St Timothee
" Arsene, of Lawrence & Robi 169 St Denis
" Arthur clerk, 267 1-2 Sanguine
" Arthur, of Dominion Muir Co Champ de Mars
" Arthur, bookkeeper, 309b St H
" C. N., clerk, 155 Berri
" Camille, clerk, 886 Ontario
" Chas., barber, 1379 Notre Dame
" Chas., bds 245 St Andre
" Clement, law student, bds 18 Hubert
" Desire, painter, 570 St Patrick
" Edouard, of J. B. Dumont & 1023b Ontario
" Ernest, laborer, 87 Beaudry
" Ernest, shoemaker, 820 Wolfe
" Etienne, shoemaker, 243 Visitati
" Eugene, laborer, 248 Dorchester
" F., com traveller, 339 Cadieux
" F. X., grocer, 376 Amherst
" Francis, tailor, 313½ St Timothe
" Francois, joiner, 18 Albina, Vill Louis
" Francois, butter merchant, 247a W
" Francis, grocer, 315 Montcalm
" Fred., shoemaker, 66 Breboeuf
" Gustave, printer, 578 Laval av
" Ignace, shoemaker, 724 Sanguinet
" J., laborer, 8 Bishop lane
" J., laborer, 1795 St. Lawrence, St. Louis
" J. A., of Robitaille & Co., Champ de Mars
" J. C., joiner, 253 Chateauguay
" J. E., of J. E. Robitaille & Cie., Ontario
" J. E., & Cie., dry goods, 1025 Ont
" Jos., joiner, 110 DeMontigny
" Jos., joiner, 649 DeMontigny
" Jos., accountant, 316 Delorimier
" Jos., carpenter, 581 Chambord
" Jos., of Champagne & Robit 1250 DeMontigny
" Jos., laborer, 140 Desery
" Joseph, 345 St Lawrence
" Joseph, grocer, 113 Frontenac
" Joseph, barber, 1250 DeMontigny
" Joseph A., wholesale grocer, Champ de Mars
" Louis, laborer, 210 Parthenais
" Louis, painter and engineer, 15 James, St Cunegonde
" Miss Delphine, 55a Darling
" Mrs. A., wid J., 578 Laval av
" Mrs. C., wid Peter, 172 Ann
" Mrs. D., wid Ed., dressmaker Amherst
" Mrs. E., wid Napoleon, r 342 M caim
" Mrs. Elmire, wid Joseph, 360 L
" Mrs. Estelle, wid Olivier, 1534 C rio

Robinson Walter, laborer, 484 William
" Walter H.,) electrician, 484 Wil
" Whitford, cabinetmaker, 177 Can
" Wm. blacksmith, 21 Conway
" William, laborer, 254 St Catherin
" Wm., Outremont road, Outremo
" Wm. F., bookkeeper, 10 Spring
av, Westmount
" Wm. F., stenographer, 21 Con

ROBITAILLE A., & CIE.,
Epiciers en Gros et
Marchands de Provisions,
Specialites: Thes, Vins et Liqueu
Nos. 354 et 356 Rue St Paul
Tel. Bell Main 704. Tel. Mar.

Robitaille Alfred, laborer, 97 Dufres
" Ard., laborer, 39 St Timothee
" Arsene, of Lawrence & Robita
169 St Denis
" Arthur clerk, 267 1-2 Sanguinet
" Arthur, of Dominion Muir Co.,
Champ de Mars
" Arthur, bookkeeper, 309b St Hu
" C. N., clerk, 155 Berri
" Camille, clerk, 886 Ontario
" Chas., barber, 1379 Notre Dame
" Chas., bds 245 St Andre
" Clement, law student, bds 182
Hubert
" Desire, painter, 570 St Patrick
" Edouard, of J. B. Dumont &
1023b Ontario
" Ernest, laborer, 87 Beaudry
" Ernest, shoemaker, 320 Wolfe
" Etienne, shoemaker, 243 Visitati
" Eugene, laborer, 248 Dorchester
" F., com traveller, 339 Cadieux
" F. X., grocer, 376 Amherst
" Francis, tailor, 313½ St Timothe
" Francois, joiner, 18 Albina, Vill
Louis
" Francois, butter merchant, 24a W
" Francis, grocer, 315 Montcalm
" Fred., shoemaker, 66 Breboeuf
" Gustave, printer, 578 Laval av
" Ignace, shoemaker, 724 Sanguinet
" J., laborer, 8 Bishop lane
" J., laborer, 1795 St. Lawrence,
St. Louis
" J. A., of Robitaille & Co.,
Champ de Mars
" J. C., joiner, 253 Chateauguay
" J. E., of J. E. Robitaille & Cie.,
Ontario
" J. E., & Cie., dry goods, 1025 Ont
" Jos., joiner, 110 DeMontigny
" Jos., joiner, 649 DeMontigny
" Jos., accountant, 316 Delorimier
" Jos., carpenter, 581 Chambord
" Jos., of Champagne & Robit
1250 DeMontigny
" Jos., laborer, 140 Desery
" Joseph, 345 St Lawrence
" Joseph, grocer, 113 Frontenac
" Joseph, barber, 1250 DeMontigny
" Joseph A., wholesale grocer,
Champ de Mars
" Louis, laborer, 210 Parthenais
" Louis, painter and engineer, 15
James, St Cunegonde
" Miss Delphine, 55a Darling
" Mrs. A., wid J., 578 Laval av
" Mrs. C., wid Peter, 172 Ann
" Mrs. D., wid Ed., dressmake
Amherst
" Mrs. E., wid Napoleon, r 342
calm
" Mrs. Elmire, wid Joseph, 360 L
" Mrs. Estelle, wid Olivier, 1534
rio

ille Mrs. F., wid J., 31 St Ignatius
rs. Joseph, dressmaker, 345 St Law-
rence
apoleon, motorman, 830 St Domi-
nique
paper stainer, 248 Dorchester
las, barber, bds 182 St Hubert
ilieas, clerk, 440 Wolfe
ilieas, joiner, 211 Delorimier av
ilippe, boots and shoes, 1903 Notre
Dame, h do
egis, contractor, 169 St Denis
of S. Robitaille & Co., 184 St
Hubert
m., laborer, r 154a Montcalm
anislas, moulder, 221 Richelieu, St
Cunegonde
anislas, & Co., importers fire
works, Bengal lights, specialties
flags of all nations, Chinese and
Japanese paper lanterns, 252 St
Paul, Bell tel Main 929
eodore, clerk, 375 Berri
ilfred, jeweller, 951 DeMontigny
ilfrid, contractor, 660 Drolet
ilfrid, goldsmith, 315 Logan
m., engineer, 54 Papineau sq
Geo., cigarmaker, 1771 St Law-
rence, Ville St Louis
ON J. J., supt Royal Victoria hos-
pital, 36 Durocher
mes, fruit grower, Outremont
., laborer, 310 Delisle, St Cune-
gonde
ienne, of C. O. Beauchemin &
Fils, 255 St Elizabeth
seph, storeman, 246 Wolfe
Amable, machinist, r 102 Plessis
fred, stonecutter, 1130 St Dominique
Ville St Louis
fred, laborer, St Joseph, Beauri-
vage, Longue Pointe
dre, joiner, 60 Adam, Maisonneuve
drew, laborer, 363 1-2 Visitation
toine, foreman, 432 Marie Anne
thur, confectioner, r 248 Champlain
Camille, barber, 935 DeMontigny
mille, shoemaker, 89 St Peter, St
Henry
na H., moulder, 248 Delorimier av
arles, laborer, 222 Railway track
prien, laborer, 64 Iberville
mase, grocer, 140 Lagauchetiere,
h 138 do
mase, grocer, 674 DeMontigny
miel, packer, 248 Delorimier av
pins, joiner, 60 Visitation
mmanuel, shoemaker, r 47 1-2 St
Phillip
orge, cigarmaker, r 209 Visitation
chief fireman, 1442 St Denis
A., teacher, 55 Greene av, West-
mount
A., bookkeeper, 622 Sanguinet
seph, stone contractor, 226 Car-
riere
, laborer, 260 DeMontigny
seph, cigarmaker, 266 Champlain
seph, machinist, 248 DeLorimier
v
seph, driver, 93 Montcalm
seph, painter, 380 Champlain
seph, roofer, 61 St John, St Henry
, Montreal Rolling mills, 103a St
Emelie, St Henry
seph, clerk, 739 Huntly
is, laborer, 854 St Andre
is, laborer, 850 St Andre
LOUIS, hay and grain dealer, 12
Maisonneuve and 286 Logan, h 209
Maisonneuve
is, laborer, 654 Beaudry
poleon, joiner, 18 Desjardins av,
Maisonneuve
, Aldina, wid Louis, 248 De-
Montigny

PATENTS Obtained in all Countries
Patents Bought and Sold. Machinery Constructed, Remodeled and Perfected Working Drawings Made
OUTTER & SANDAHL, 15a Bleury St Montreal.
Patent Solicitors and Expert Mechanical Engineers.

Roch Mrs. J., 5 St Jean Baptiste, Turcot Village
" Mrs. M., wid Chas., 103a St Emelie, St Henry
" Prosper, laborer, 191 Iberville
" R., conductor M.S.R., 824 Sanguinet
" Zenophile, blacksmith, 264 Champlain
" Zotique, laborer, r 84 Dufresne
see Roach, Roche
Rochar C., grocer, 199 Chausse, h 193 do
Roche Alphonse, shoemaker, 518 Maisonneuve
" J. P., sporting editor Gazette, 2074 St Catherine
Rochebrune Pitt, laborer, 122a Centre
Rochefort M., motorman, 778b Cadieux
" Mrs., wid, 57 Fullum
" Omer, plasterer, 240 Logan
" Thomas, laborer, r 203 Amherst
" Thos., carpenter, 25 Basin
Rocheleau Adolphe, trader, 6 Bonsecours market, h 196 St Timothee
" Alex., laborer, r 928 DeMontigny
" Cleophas, shoemaker, 13 Champlain
" Francois, shoemaker, 534 Beaudry
" Jos., glass-blower, 681 Lafontaine
" Jos., shoemaker, 22 Grothe
" Louis, glassblower, 133 Maisonneuve
" Mrs. Henriette, wid Z., 601 Amherst
" Pierre, laborer, r 2 Harmony
" Theodore, joiner, 49 Breboeuf
ROCHER AUGUSTE, LL.B., advocate, 1608 Notre Dame, h 396 St Hubert
" Edmond, carriagemaker, 268 Logan
Rochette Arthur, milkman, 196 Breboeuf
" Arthur, electric wire worker, 262a Craig
" C., manfr boot and shoe stiffeners, 30 Lemoine, res Quebec
" Ferdinand, joiner, 1928 St James, St Henry
" J. B., mason, 323 Papineau av
" John, laborer, Querbes, Outremont
" Jos., machinist, 112 St Andre
" Mrs. C., wid Edouard, 61 St Ignatius
" Theophile, blacksmith, 6 St Pierre lane
Rochford Michel, engineer, 181 Chateauguay
Rochlitz A., of Hupfeld, Luedecking & Co., res Hamburg
Rochon —, plasterer, 61 Rachel
" Adolphe, beer bottler, 410 Champlain
" Adolphe, of Rochon Freres, 412 Beaudry
" Adolphe, laborer, 4 Louis Hypolite
" Adolphe, plumber, 1813 Maple Boulevard St Denis
" Alb., clerk, 230 St Timothee
" Albert, laborer, 27 Breboeuf
" Alderic, butcher, 2 St Philomene, St Henry
" Alderic, shoemaker, r 60 1-2 St Margaret, St Henry
" Alexandre, carter, 83 Visitation
" Alfred, painter, 245 Rivard
" Alfred, foreman, 363 St Andre
" Alphonse, driver, 22 St Hubert lane
" Alp., shoemaker, 324 St Hippolyte
" Ant., shoemaker, 107 Mentana

Rochon Anthime, jun., cigarmaker, 459 St Timothee
" Antoine, driver, 419 Plessis
" Armand, tailor, 863 Drolet
" Arthur, plumber, 162 Railway Track
" Arthur, plasterer, 899 Berri
" Auguste, fruits and candies, Ville Notre Dame des Neiges
" Augustin, laborer, Notre Dame de Grace
" Calixte, shoemaker, 554 Wolfe
" Camille, glassblower, 1075 Berri
" Charles, saddler, 274 Delinelle, St Henry
" Chas., machinist, 102 Dorchester
" Chas., laborer, 285 St Ambroise, St Henry
" Cyrille, laborer, 28 St Felix
" D., carriagemaker, 70 Letourneux av, Maisonneuve
" Darie, baker, 674 Sydenham
" David, jun., plumber, 865 Albert, St Henry
" David, sen., carter, 861 Albert, St Henry
" David, bookkeeper, 1600 St James, bt Cunegonde
" Delphis, milkman, 351 St Christophe
" Dolphis, laborer, Van Horne av., Outremont
" Domina, second hand store, 2077 Notre Dame, h 45 Forgue av
" E., grain merchant, 99 Vinet, h 210 Delisle, St Cnegonde
" Edmond, wheelwright, 268 Logan
" Elie, bailiff, h 672 Sydenham
" Elie, shoemaker, 368 Wolfe
" Emmanuel, excavation contractor, 731 St Andre
" Ephrem, grain dealer, 210 Delisle, St Cunegonde
" Ernest, tailor, 74 Inspector
" F. X., carter, r 51 Napoleon, St Cunegonde
" Felix, general contractor, 14 Quesnel
" Felix, trader, 311 1-2 St Timothee
" Felix, fireman, 3 Taillefer av
" Francis, gardener, Coteau St Pierre
" Francois, master carter, 51 William, St Cunegonde
" Freres, contractors, 430 St Lawrence
" Gaudias, joiner, 204 Visitation

ROCHON GREGOIRE, MASTER CARTER, Removal of Pianos, Furniture, Safes, Baggage, &c. Special prices for Manufacturers and Stores. Bell Tel. 7119. 227 City Hall Av

Rochon Henri, clerk, 1590 St James, St Cunegonde
" Hormisdas, laborer, 31 Bonsecours
" Hormisdas, carpenter, 294 Champlain
" J. Bte., tinsmith, 27 Dominion, St Cunegonde
" Jacques, shoemaker, bds 4 St Dominique
" John, butcher, 258 Craig, h 225 Lagauchetiere
" Jos., laborer, 70 St Maurice
" Jos., granite cutter, 316a Laval av
" Jos., com traveller, 271 St Andre
" Jos, tailor, 868 Wolfe
" Joseph, butcher, 3181 Notre Dame, h 42 Napoleon, St Cunegonde
" Joseph, butcher, 2 Seaton
" Joseph, meat market, 133 Lagauchetiere, h 173 do
" Joseph, brakeman, 21 Leon XIII
" Joseph, hatter, 481 St Andre
Rochon Joseph, laborer, 9017 St
" Joseph, furrier, 844 Berri
" Joseph, of T. Rochon & Laval av
" Joseph, grocer, 33 Rachel,
" Joseph, livery stable, 206 tophe, h 191 do
" Joseph, tailor, 301 Dorches
" Joseph P., clerk, 590 St D
" Louis, carpenter, 162 Railw
" Miss O., seamstress, 624 M
" Miss R., 105 St Louis
" Miss V., laundress, r 215 A
" Moise, 90 Laval av
" Mrs., wid G. R., r 109 Par
" Mrs. A., wid Chas., 1808 S rine
" Mrs. E., wid Auguste, 2
" Mrs. H., wid Frs., 1151 S nique, Ville St Louis
" Mrs. J., restaurant, 30 Mon
" Mrs. Phil, wid Amedee, 130 dinand, St Henry
" Mrs. Rose, wid J., r 278 Re
" Mrs. S., wid E., 338 St Tim
" Mrs. V., wid Simeon, 1067 S
" Nap., bricklayer, 1190 St A
" Nap., bricklayer, 358 Laval a
" Nap., mngr of Girard & G din Notre Dame
" Noe, stonecutter, 68 Pontiac
" Oct., storeman, 616c Drolet
" Oct., grocery, 618b Drolet
" Onesime, laborer, 162 Poupart
" Osias, joiner, 202 Visitation
" Osias, of Rochon Freres, 199
" Pierre, laborer, 74 Atwater Henry
" Pierre, 674 Beaudry
" Simeon, bricklayer, 367 Laval
" Simeon, shoemaker, 1592 Ont 292b Sanguinet
" Simeon, shoemaker, 779a Cadi
" Stanislas, bricklayer, 34 Sarg
" Stanislas, jun., bricklayer, 3 tana

ROCHON T., & FILS (Successors to A. R. Cintrat)
Sculptors, Canadian Marb Granite Works. Mnfrs. of ments, Mantels, Tiles, Mosaic Cemetery Work; Marble Mar Specialty. 36 Windsor. Bell Tel. Main 2973. Mer. T

Rochon Tel., laborer, 259 St Louis, Louis
" Theo., plasterer, 230 St Timo
" Theophile, carter, 367 1-2 Pa
" Theophile, machinist, 7 Duf
" Toussaint, packer, 151 Marie
" Treffle, of T. Rochon & Fils Hippolyte
" Victor, com traveller, 213 S
" Wilfrid, butcher, 1089 St An 1107 do, Westmount
" Zephirin, laborer, 170 Wolfe
Rockman Alex., laborer, 46 Dup
Roere Lindolphe, furrier, 73 S nique
Rodd Mrs. J., wid Chas., 235 Se
Rodden Dan., stocker, r 11 Ce
RODDEN & DUFORT, archite valuators, room 21 and deil building, 30 St John, Main 2395
" Frank A., com traveller, av, Westmount
" Jas., laborer, 61 McCord
" Mrs. E., wid Dennis, 95 C

Rochon Joseph, laborer, 967 St Dom
" Joseph, furrier, 844 Berri
" Joseph, of T. Rochon & Son, Laval av
" Joseph, grocer, 33 Rachel, h 35
" Joseph, livery stable, 256 St C tophe, h 191 do
" Joseph, tailor, 301 Dorchester
" Joseph P., clerk, 790 St Domin
" Louis, carpenter, 162 Railway
" Miss O., seamstress, 624 Mullins
" Miss R., 103 St Louis
" Miss V., laundress, r 615 Albert
" Moise, 90 Laval av
" Mrs., wid G. R., r 109 Panet
" Mrs. A., wid Chas., 1858 St C rine
" Mrs. E., wid Auguste, 257 Sim
" Mrs. H., wid Frs., 1151 St D nique, Ville St Louis
" Mrs. J., restaurant, 30 Montca
" Mrs. Phil, wid Amedee, 130 St dinand, St Henry
" Mrs. Rose, wid J., r 278 Beau
" Mrs. S., wid E., 338 St Timot
" Mrs. V., wid Simeon, 1077 St D
" Nap., bricklayer, 1191 St Andr
" Nap., bricklayer, 358 Laval av
" Nap., mngr of Girard & G din, Notre Dame
" Noe, stonecutter, 68 Pontiac
" Oct., storeman, 646c Drolet
" Oct., grocery, 648b Drolet
" Onesime, laborer, 162 Poupart
" Osias, joiner, 202 Visitation
" Osias, of Rochon Freres, 1
" Pierre, laborer, 74 Atwater a Henry
" Pierre, 674 Beaudry
" Simeon, bricklayer, 367 Laval
" Simeon, shoemaker, 1592 Ont 202b Sanguinet
" Simeon, shoemaker, 779a Cad
" Stanislas, bricklayer, 31 Sara
" Stanislas, jun., bricklayer, 2 tana

ROCHON T., & FILS
(Successors to A. R. Cintra
Sculptors, Canadian Marb
Granite Works. Mnfrs. of ments, Mantels, Tiles, Mosaic Cemetery Work; Marble Mar Specialty. 36 Windsor.
Bell Tel. Main 2973. Mer. T

Rochon Tel., laborer, 259 St Louis, Louis
" Theo., plasterer, 230 St Timot
" Theophile, carter, 367 1-2 Pa
" Theophile, machinist, 7 Duf
" Toussaint, packer, 151 Marie
" Treffle, of T. Rochon & Fils Hippolyte
" Victor, com traveller, 213 S
" Wilfrid, butcher, 1089 St An 1107 do, Westmount
" Zephirin, laborer, 170 Wolfe
Rockman Alex., laborer, 46 Dup
Rocre Lindolphe, furrier, 753 S nique
Rodd Mrs. J., wid Chas., 255 Se
Rodden Dan., stocker, r 11 Cen
RODDEN & DUFORT, archite valuators, room 21 and deil building, 30 St John, Main 2305
" Frank A., com traveller, av, Westmount
" Jas., laborer, 61 McCord
" Mrs. E., wid Dennis, 95 C

REGOIRE ROCHON

MAITRE CHARRETIER

sports de Meubles, Pianos, Coffres-Forts.

****

VOITURES POUR PARTIES DE PLAISIR.

Prix Speciaux Pour . .
Magasins et Manufactures.

SATISFACTION GARANTIE.

****

SPECIALITE

VERT JOUR ET NUIT

TELEPHONE BELL EAST 1119.

ANT TEL. 285.

. 227 Avenue de l'Hotel-de-Ville.

REGOIRE ROCHON

MASTER-CARTER

of Pianos,
iture,
rage, &c.

-class
-hand
e parties

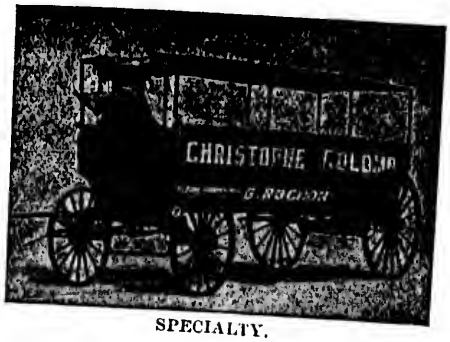

SPECIALTY.

Special Prices for Manufacturers and Stores.

WE GUARANTEE . . . SATISFACTION

CN DAY and NIGHT

Merchant Telephone 852. Bell Telephone East 1119.

. 227 City Hall Avenue.

Rodden Mrs. J., wid Patrick, 100 Bleury
" R. M., of Rodden & Dufort, 356 Wood av, Westmount
" Thos., laborer, 46 St Norbert
" William, of William Rodden & Co., 368 Greene av, Westmount

RODDEN WM., & CO.,
Manufacturers
Cordon's Standard Scales,
Architectural Iron Work, Machinists and General Castings,
Bell Tel. Main 123. 110 to 120 Ann

Rodden Wm. T., sec Hamilton Powder Co., 356 Wood av, Westmount
Roddick Geo., gardener, Notre Dame des Neiges Ouest
" James, machinist, 230e Ann
RODDICK THOMAS G., M.D., M.P., surgeon, professor of surgery McGill University, 80 Union av
Rodger James, director of The Gault Bros. Co., 4151 Western av, Westmount
" Jas., tailor, 38 Arcade
" James, tanner, Ville Notre Dame des Neiges
" John, blacksmith, Herald av, Montreal West
" Mrs. G., wid Dr. T. A., 173 Metcalfe av, Westmount
" Mrs Mary, wid David, 2800 St Catherine
" Robert, engineer, 2088 St James, St Henry
" Robt., iron moulder, 263 St Hippolyte
" Thos., electrician, 447 Prince Albert av, Westmount
" Thos. J., clerk, 173 Metcalfe av, Westmount
" W., nailer, r 72 Quesnel
" Wm., clerk, Victoria av, Montreal West
Rodgers A., fireman, 383½ Hermine
" A. M., com traveller, 119 Lewis av, Westmount
" Edward, jun., machinist, 73 Conway
" George, laborer, 18 Dufresne
" J. H., clerk, 119 Lewis av, Westmount
" James, steam fitter, 204 St Hippolyte
" John, sen., carter, 63 Young
" John, moulder, 21 McCord
" Jos., laborer, 23 Young, Ville St Louis
" Mrs. R., wid Samuel, 92 Fulford
" Mrs. T. A., wid Dr., 173 Metcalfe av, Westmount
" Theo., carpenter, 405 Montcalm
" Thomas, tailor, 157a Craig
" Wm., carter, 81 Conde
" see Rodger, Roger and Rogers
Rodier Charles, 68 Osborne
" Charlemagne, advocate, room 12, 1586 1-2 Notre Dame, h 169 Visitation
" Edouard, printer, 661 St Hubert
" Elisee, grocer, 173 Dorchester, h 173a do
RODIER ESTATE LATE HON. C. S., manufacturers of threshing machines, 62 St Martin
" Francois, trader, 288 Dufferin
" J. A., journalist, 384 St Andre
" J. B., 1606 St James, St Cunegonde
" Jean Bte., carter, 356 Visitation
" Jos. A., M.D., physician, mgr estate C. S. Rodier, 254 St Antoine
" Jos., plumber, St Hubert, Villeray
" Leopold L., jun., manager Estate C. S. Rodier, 65 Drummond
" Mrs. A., wid hon. C. S., 68 Osborne
Rodier Mrs. E., 188 St Hubert
" Mrs. J., wid Chas., 255 Se
" O., carpenter, 536 Rivard
" P. A. (lieut-col), 240 Guy
Rodney John, laborer, 490 Bourg
Rodrick, Pat., musician, 712 C
Rodrigue Alfred, laborer, 595 St
" Alfred, grocer, 379 Richmon
" Arthur, joiner, 27 Levis, S gonde
" Cleophas, of Rodrigue Fr Sanguinet
" Ferdinand, storeman, 216 P
RODRIGUE FRERES, fancy an dry goods, 256 St Lawrence
" Hermenegilde, sculptor, 384 St Henry
" Isolphe, bookkeeper, 370 R
" Jos., carter, r 185 Chateaug
" Joseph, of Rodrigue Freres, guinet
" Jos., tinsmith, Montreal Sou
" Maxime, 123 St Elizabeth
" Maxime, laborer, r 218 Barre
" Modeste, 352 Berri
" Moise, painter, 20 Beaude Henry
" Odilon, laborer, 305 Richeli Cunegonde
" Pierre, trader, 64 St Philip Henry
" R., tinsmith, 207 LaSalle
Roe Alfred, 2759 St Catherine
" Frank G., with Geo. Harrow Hallowell, Westmount
" George D., 7 Hutchison
" Mrs. E., wid A., 125 Union av
" Robert, caretaker Grace church, 158 Hallowell, West
" See Rowe
Roebuck Miss Mary, 171 Laval av
Roffey H., tailor, 479 St Antoine, St gonde
" Walter, contractor, 641 Notre
" Wm., employee G.T.R., 165 St
Roger Alfred, leather currier, 247 D St Cunegonde
" Anselme, laborer, r 875 Alber Henry
" Eximer, nailer, 151 Ryde
" Francois, carter, 1003 Cadieux
" Jas. H., glassblower, 235 Shaw
" Jos., roller, 724 Mullins
" Joseph, laborer, r 144 Delisle, negonde
" Leon, laborer, 505 Grand Trunk
" Leon, horseshoe nailmaker, 20
" Louis, painter, 976 Berri
" Peter, carpenter, 71 Delisle
" Thos., laborer, 509 Grand Trunk
" Wilfrid, nailmaker, 72 Quesnel
" Wilfrid, com traveller, 33 Dube
" Wilfrid, laborer, r 74 Turgeo Henry
" William, stenographer, 215 Pl
" see Rodger, Rodgers, Rogers
Rogers Albert S., com traveller, 9 Logan West
" Ant., bookbinder, 677 Laval av St Louis
" Chas., laborer, 74 Shaw
" Edward, machinist, 117 Brit
" F., driver, 1384 Av de l'Ho Ville, Ville St Louis
" George J., barber, 217 Elgin
" Geo. Jos., com traveller, 19 V ley, Ville St Louis
" George, 125 Beaudoin, St He
" H. G., bookkeeper, 116 St No
" James, laborer, 221 Richmon
" James, carter, 150 Ottawa
" James, railroad contractor, o Grand Trunk
" James P., accountant, 348 St
" John, clerk, 116 Norbert

Rodier Mrs. E., 188 St Hubert
" Mrs. J., wid Chas., 253 Seigneu
" O., carpenter, 536 Rivard
" P. A. (lieut-col), 240 Guy
Rodney John, laborer, 490 Bourgeois
Rodrick, Pat., musician, 712 Charlev
Rodrigue Alfred, laborer, 505 St Paul
" Alfred, grocer, 375 Richmond
" Arthur, joiner, 27 Levis, St C gonde
" Cleophas, of Rodrigue Freres, Sanguinet
" Ferdinand, storeman 216 Barre
RODRIGUE FRERES, fancy and st dry goods, 256 St Lawrence
" Hermenegilde, sculptor, 384 De St Henry
" Isolphe, bookkeeper, 370 Richm
" Jos., carter, r 185 Chateauguay
" Joseph, of Rodrigue Freres, 372 S guinet
" Jos., tinsmith, Montreal South
" Maxime, 123 St Elizabeth
" Maxime, laborer, r 218 Barre
" Modeste, 352 Berri
" Moise, painter, 20 Beaudoin, Henry
" Odilon, laborer, 305 Richelieu, Cunegonde
" Pierre, trader, 64 St Philippe, Henry
" R., tinsmith, 207 LaSalle
Roe Alfred, 2759 St Catherine
" Frank G., with Geo. Harrower Hallowell, Westmount
" George D., 7 Hutchison
" Mrs. E., wid A., 125 Union av
" Robert, caretaker Grace Da church, 158 Hallowell, Westm
" See Rowe
Roebuck Miss Mary, 171 Laval av
Roffey H., tailor, 479 St Antoine, St C gonde
" Walter, contractor, 641 Notre D
" Wm., employee G.T.R., 105 St F
Roger Alfred, leather currier, 257 D St Cunegonde
" Anselme, laborer, r 875 Alber Henry
" Eximer, nailer, 151 Ryde
" Francois, carter, 1003 Cadieux
" Jas. H., glassblower, 235 Shaw
" Jos., roller, 724 Mullins
" Joseph, laborer, r 144 Delisle, S negonde
" Leon, laborer, 505 Grand Trunk
" Leon, horseshoe nailmaker, 269
" Louis, painter, 976 Berri
" Peter, carpenter, 71 Delisle
" Thos., laborer, 509 Grand Trunk
" Wilfrid, nailmaker, 72 Quesnel
" Wilfrid, com traveller, 33 Dub
" Wilfrid, laborer, r 74 Turgeo Henry
" William, stenographer, 215 Pi
" see Rodger, Rodgers, Rogers
Rogers Albert S., com traveller, 9 Logan West
" Ant., bookbinder, 677 Laval av St Louis
" Chas, laborer, 74 Shaw
" Edward, machinist, 117 Brit
" F., driver, 1384 Av de l'Ho Ville, Ville St Louis
" George J., barber, 217 Elgin
" Geo. Jos., com traveller, 19 V ley, Ville St Louis
" George, 125 Beaudoin, St Hy
" H. G., bookkeeper, 116 St No
" James, laborer, 221 Richmon
" James, carter, 150 Ottawa
" James, railroad contractor, o Grand Trunk
" James P., accountant, 348 St
" John, clerk, 116 Norbert

Rogers John (major), with Evans & Sons, Ltd., 5 Sussex
" John, wood carver, 844 Notre Dame
" Lawrence B., clerk, 5 Sussex
" Mrs. A., wid W., 87 St Hippolyte
" Mrs. Adele, wid Octave, r 31 Jardin
" Mrs. Ann, wid Sam, 125a Shannon
" Mrs. H., wid George, 256 St. Martin,
" Mrs. Harriet, wid Jos. R., 329 Lansdowne av, Westmount
" R., laborer, 39 Archambault lane
" T. L., clerk, 102 Grand Trunk
" Theo., carpenter, 405 Montcalm
" Thomas, laborer, 565 Centre
" Thomas, clerk, 35 1-2 St Alexander
" Thomas, machinist, Shearer
" Thos., machinist, 123 Richardson
" W. J., clerk, 22 Cathcart
" Walter laborer, 8 Chardonneau
" Wm., machinist, 126 Elgin
" Wm., foreman, 4 Rushbrooke
" Wm., laborer, 23 Colerane
" William, laborer, r 32 Farm
" see Rodger, Rodgers, Roger
Rogerson Thos., laborer, 130 St Hippolyte
Rogg Walker, machinist, 66 Richmond
Rohde Hugo, com traveller, 139 Rachel
Rohr Charles, shoemaker, 655 St Dominique
Roiro Toussaint, electrician, 145 Chausse
Roland Alfred, carter, 143 Ottawa
Roles William, brakeman, 656 Mullins
Roley James, saloon, 79 St Elizabeth, h 77 do
Rolfe Mrs. A., wid T. H., 60 Aylmer
Rolin Miss Constance, 1871 St Catherine
Rolland A. E., ins clerk, 86 Durocher
" A. M., inspector North British & Mercantile Ins. Co., 29 Concord
" Alex., shoemaker, r 1318a Notre Dame
" Alfred, driver, 143 1-2 Ottawa
" Alfred Jas., com traveller, 84 Park av, St Henry
" Andre, engineer, 105 St Ferdinand, St Henry
" Aristide, clerk, 338 Berri

ROLLAND ARTHUR, dealer in choice groceries and provisions, also wines and cigars of all kinds, 17 Prince Arthur, h 702 Av de l'Hotel de Ville

Arthur, baggageman G.T.R., 39 Dubrule lane
Charles, laborer, r 1232 St Antoine, St Henry
Charles E., japanner, 2203 St James, St Henry
Clovis, joiner, 156 St Ferdinand, St Henry
David, bookkeeper, 364 Elm av, Westmount
Frank F., of Rolland, Lyman & Burnett, 630 Sherbrooke

ROLLAND FRERE,
Manufacturers of
Parlor Furniture,
Dining Chairs,
Woven Wire Beds, Mattresses,
Sofa and Rocker Springs.
IMPORTERS OF
Cabinet Hardware
and Upholstery Goods,
761 DeMontigny Street
Reformatory School Buildings

Roland Fulgence, confectioner, 228 Montcalm

40 YEARS ON VICTORIA SQUARE.
ARMSTRONG
FOR FUNERALS
Always Open. BRANCH —AT— LACHINE PHONE 219.

Rolland G. H. L., of Rolland Freres, 411 Sanguinet
" H., laborer, r 1071 St Antoine, Westmount
" H., stonecutter, Ville Notre Dame des Neiges
" Henri, conductor, 628 Rivard
" Henry, clerk, 110 St Philippe, St Henry
" J. A., com traveller, 80 Park av
" Jean Damien (hon), of J. B. Rolland & Fils, pres Society of Colonization, 18 St Denis

ROLLAND J. B., & FILS;
(J. D., S. J. B., Oct.),
Wholesale Stationers, Booksellers, Printers and Bookbinders, Paper Hangings; Agents for Toiray-Maurin's Inks & Blanzy-Poure's Pens; Sole Agents for the Rolland Paper Co., St Jerome, 6 to 14 St Vincent Quebec A'cy, Renaud's block, St Paul

Rolland J. B. Lenoir, 636 Berri
" James, teacher, 38 Richmond sq.
" Dan., tobacco and candles, 351 St Elizabeth av, St Henry
" Louis, driver, 68 Barre
" Louis, shoemaker, 332 Beaudry

ROLLAND, LYMAN & BURNETT (F. Rolland, Walter E. Lyman, G. F. Burnett), gen mngrs of Ocean Accident and Guarantee Corporation (Ltd.), of London, Eng., room L ground floor, Temple bldg, 185 St James

" Mrs. J., wid Geo., 110 St Philippe, St Henry
" Oct., of J. B. Rolland & Fils, 639 Cadieux, sum res St Agathe, Que.
" Oscar, bookkeeper, 978 Av de l'Hotel de Ville
" Ovila, com traveller, 340 St Andre
" P. D., of J. B. Rolland & Fils, 606 Delorimier av, Delorimier municipality

ROLLAND PAPER COMPANY, printing and writing papers of all kinds, mills at St Jerome, P.Q., J. B. Rolland & Fils, sole agents in Montreal, office at 6 to 14 St Vincent, warehouse, 373 St Paul

" Prudent, joiner, 372 Rivard
" R., secretary, 2080 St Catherine
" R. D., confectionery and tobaccos, 2223 St James, h 351 St Elizabeth, av, St Henry
" S. J. B., of J. B. Rolland & Fils, St Jerome, P.Q.
" T. L., trader, 3 Bonsecours market, h 366a Dorchester
" Wm., 160 Congregation
" William, bookkeeper, 38 Richmond sq
" See Rollin

Rollin George, agent, 301 DeMontigny
" Henri, packer, 566 Drolet
" Hermenegilde, joiner, 739 Albert, St Cunegonde
" J. E., clerk, 749 Albert, St Cunegonde
" J. E., clerk, 370 Amherst
" Jacques, carpenter, 352 Amherst
" Jos., laborer, 1716 St Lawrence, Ville St Louis
" Louis, tailor, 118 St Lawrence
" Louis, engineer, 25 Frontenac
" Michel, foreman, 1791 St Lawrence, Ville St Louis
" Octave, of Rollin, Pariseau & Co., 1126 St Lawrence
" P. J., storeman, 370 Amherst
ROLLIN, PARISEAU, & CO. (Octave Rollin, Zephirin Pariseau), hardware, paints, oils, etc., 1084 St Lawrence
" Pierre, storeman, 745 Albert, St Cunegonde
" Placide, laborer, 84 Quesnel
" Treffle, laborer, 725 Albert, St Cunegonde
" see Rolland
Rolling Thomas, blacksmith, 88 Eleanor
" Wm., clerk, 160 Congregation
Rollit C. G. (rev), curate St James the Apostle, 93 St Matthew
Rollo John, steamfitter G.T.R., 385 Bourgeois
" John, clerk, 196 Iberville
" Peter, engineer, 16 Maple av, St Ann ward
" R. W., clerk G.T.R., 16 Maple av, St Ann ward
" T. H., clerk G.T.R., 883 Wellington
ROLLO W. S., chief clerk, gen superintendent's office G.T.R. System, 130 St Etienne, h 883 Wellington
" Wm., stock clerk, G.T.R., 883 Wellington
Rolster Mrs. Sarah, wid Robt., 93 Ottawa
Rolston David, wheelwright, 76 Young, h 80 do
" Robert, G.T.R. employee, 30 Conway
Romaine Jean laborer G.T.R., 71 St Frs. Xavier
ROMAN CATHOLIC CATHEDRAL, His Lordship Mgr Paul N. Bruchesi, Z. Racicot, vicar general; rev J. A. Vaillant, procurator; rev A. Archambault, chancellor; rev W. C. Martin; rev. L. E. Cousineau, vice-chancellor; rev G. Dauth and rev J. A. S. Perron, chaplains; rev A. Desrosiers, rev L. Callaghan; rev E. Roy, asst chancellor, Cathedral near Dorchester
ROMAN CATHOLIC SCHOOL COMMISSIONERS, rev Z. Racicot, chairman; rev J. U. Leclerc, rev J. Quinlivan, Raymond Prefontaine, C. Beausoleil, hon C. C. de Lorimier, P. G. Martineau, B.C.L., F. J. Hart, B. Connaughton, commissioners; U. E. Archambault, sec-treas and dir gen; A. Chatigny, acct; office Plateau av, off 1999 St Catherine
ROMAN CATHOLIC COMMERCIAL ACADEMY, F. X. P. Demers, principal; rev V. Sorin, P.S.S., spiritual adviser; A. Chatigny, accountant, Plateau av, off 1999 St Catherine
" Henry, clerk, 46 Bishop
" Jean Baptiste, laborer, 20 Murray
" Mrs. E., wid F., 30 St Elizabeth
" Samuel, cigar manufacturer, 750 Craig, h 46 Bishop
" John, jun., clerk, 82 Milton

Roman Louis, gardener, 991 St
" Mrs. A., wid Paul R., 801
Romeril E. P., com traveller, av, Westmount
Ronald James R., of Elder, De & Co., 419 Metcalfe av, W
Ronaldson Mrs. H., wid Wm., geois
RONAYNE BROS., wholesale a boots and shoes, 2027 Not
" Ed. P., of Ronayne Bros., 1
Ronback Mrs. R., wid Joseph, 123 St John, h 125 do, St
Roncari A., confectioner, 1628 Notre Dame, 1851 St C meat store, 43-47 St Lawre St Lawrence
Rondeau Alfred, electrician, Notre Dame
RONDEAU C. W. H., L.D.S., dentist, 4211 St Catherine mount, Tel Westmount 3
" Emile, laborer, 41 Desjard Westmount
" Ernest L., accountant, 150 S tophe
" J. Bte., laborer, 398 Panet
" J. H., professor, 426 Dorch
" Mrs. E., wid Narcisse, 198 P
" Mrs. M. A., wid J., 336 Char
" Mrs. Z., wid B., dressmaker, rivieres
" Narcisse, shoemaker, 293 Wo
" O., laborer, 68 Breboeuf
" Urbain, P. O. clerk, 109 1-2 M
" Xavier, bdg hse, 2025 Notre
Roof Seymour S., ironworker, 36
Rooney Albert, collector, r 30 Vit
" F. J., carpenter, 860 DeMon
" Henry W., carpenter, 35 Du
" Mrs. J., wid Patrick, 530 Seign
" Patrick, farmer, 25 Pontiac
" Wm., laborer, Delorimier av
Root C[illegible], lumber merchant, 8
[illegible] av, Westmount
Roper [illegible] W., bank collecting cl Mansfield
" J. H., 47 Hutchison
" W., laborer, 42 Plessis
Roque Hermas, laborer, 90 Marl
Rorison Mrs. Catherine, wid Dun Congregation
Rorke G. S., with Charlemagne I Co., 46 St Hippolyte
" Henry B., clerk, 46 St Hippol
" Mrs. J., sick nurse, 581 Cadi
" see O'Rourke, Rourke
Rosa Alfred, L.L., contractor, 175 l'Hotel de Ville
" Michel, navigator, 4 Ste Agath
Rosaire Mrs. E., wid Dominique, Antoine
" Mrs. Mary, wid D., 463 S toine
Rosamond Woollen Co., H. L. H son, agent, 5th floor, 94 T bldg, 185 St James
Rosati Giovanni, 208 St Dominique
Rosche Mrs. Mary, wid Jos., 178 lington
Rosconi Charles, real estate offi Murray, h 966 St Denis
" Chas., joiner, 4 Latour
" Francis, jun., clerk, 323 St An
Rose Alexander, guardian, 180 St Borromee
" Alfred, laborer, 515 Laval av
" Arthur, mngr Dominion Toll ply Co., 226a St Hippolyte
" Arthur, manager, 277 Drolet
" Charles, laborer, 1439 St La Ville St Louis
" Ed. J., com traveller, 46 Hut
" Frs. X., painter, 58 Berard

Roman Louis, gardener, 991 St Andre
" Mrs. A., wid Paul R., 801 Berri
Romeril E. P., com traveller, 117 Lew
av, Westmount
Ronald James R., of Elder, Dempster
& Co., 419 Metcalfe av, Westmount
Ronaldson Mrs. H., wid Wm., 330 Bou
geois
RONAYNE BROS., wholesale and reta
boots and shoes, 2027 Notre Da
cor Inspector
" Ed. P., of Ronayne Bros., 18 Stanle
Ronback Mrs. R., wid Joseph, Grocer
123 St John, h 125 do, St Henry
Roncari A., confectioner, 1628 and 2
Notre Dame, 1851 St Catherin
meat store, 43-47 St Lawrence, h
St Lawrence
Rondeau Alfred, electrician, bds 2
Notre Dame
RONDEAU C. W. H., L.D.S., surgeo
dentist, 4211 St Catherine, We
mount, Tel Westmount 357
" Emile, laborer, 41 Desjardins a
Westmount
" Ernest L., accountant, 150 St Chr
tophe
" J. Bte., laborer, 398 Panet
" J. H., professor, 426 Dorchester
" Mrs. E., wid Narcisse, 198 Panet
" Mrs. M. A., wid J., 366 Champlai
" Mrs. Z., wid B., dressmaker, 4 D
rivieres
" Narcisse, shoemaker, 293 Wolfe
" O., laborer, 68 Breboeuf
" Urbain, P. O. clerk, 109 1-2 Montc
" Xavier, bdg hse, 2025 Notre Dame
Roof Seymour S., ironworker, 36 Con
Rooney Albert, collector, r 30 Vitre
" F. J., carpenter, 860 DeMontign
" Henry W., carpenter, 35 Dufres
" Mrs. J., wid Patrick, 530 Seigneurs
" Patrick, farmer, 28 Pontiac
" Wm., laborer, Delorimier av
Root C[illegible], lumber merchant, 8 R
av, Westmount
Roper [illegible] W., bank collecting clerk
Mansfield
" J. H., 47 Hutchison
" W., laborer, 42 Plessis
Roque Hermas, laborer, 90 Marie
Rorison Mrs. Catherine, wid Dunba
Congregation
Rorke G. S., with Charlemagne Lu
Co., 46 St Hippolyte
" Henry B., clerk, 46 St Hippolyt
" Mrs. J., sick nurse, 581 Cadieu
" see O'Rourke, Rourke
Rosa Alfred, L.L., contractor, 175
l'Hotel de Ville
" Michel, navigator, 4 Ste Agathe
Rosaire Mrs. E., wid Dominique,
Antoine
" Mrs . Mary, wid D., 493 St
toine
Rosamond Woollen Co., H. L. He
son, agent, 5th floor, 94
bldg, 185 St James
Rosati Giovanni, 208 St Dominique
Rosche Mrs. Mary, wid Jos., 178
lington
Rosconi Charles, real estate offi
Murray, h 966 St Denis
" Chas., joiner, 4 Latour
" Francis, jun., clerk, 323 St An
Rose Alexander, guardian, 180 St
Borromee
" Alfred, laborer, 515 Laval av
" Arthur, mngr Dominion Toil
ply Co., 226a St Hippolyte
" Arthur, manager, 277 Drolet
" Charles, laborer, 1439 St La
Ville St Louis
" Ed. J., com traveller, 46 Hut
" Frs. X., painter, 58 Berard

Rose Honore, carter, 61 Rose de Lima, St Henry
" J. B., com traveller, 215 Prince Arthur
" J. F. E., clerk, 1675 St Lawrence, Ville St Louis
" J. Mackay, mnfrs' agent, 465 St Paul, h 85 St Famille
" James, laborer, 153 Ryde
" John, timekeeper, 11 Dorchester
" John, carpenter, 75 Beaudry
" John A., ins agent, bds 9 Concord
" John McR., hardware merchant, 154 Hutchison
" Joseph, laborer, 1337 St Lawrence, Ville St Louis
" Joseph, laborer, 81 St Peter, St Henry
" Joshua C., of Rose & Laflamme, 552 Cadieux
ROSE & LAFLAMME, commission merchants, agents for Ram Lal's pure Indian tea and grocers' specialties, 400 St Paul
" Laurent, laborer, 183 Chateauguay
" Magloire, laborer, 591 St Hippolyte
" Maurice, tailor, 34 Chenneville
" Moses L., dry goods, 947 St Catherine, h 945 do
" Mrs., wid Sam., 611 St Paul
" Mrs. A., wid Cyide, 403 Beaudry
" Mrs. M., wid J. D., bdg hse, 106 St Lawrence
" Mrs. P., wid Jos., 453 St Timothee
" Napoleon, carter, 1001 Sanguinet, Ville St Louis
" Oneime, driver, 914 Av de l'Hotel de Ville
" Ovila, painter, 117 Chausse
" Paul, of T. Poupart & Co., 647 St Hubert
" Paul, grocer, 647 St Hubert
" Pierre, laborer, 612 Clarke, Ville St Louis
" R. S. with Royal Electric Co., 4336 St Catherine, Westmount
Rosen Samuel, iron worker, 277 Bourgeois
Rosenbaum Thos., tinsmith, 405 Grand Trunk
Rosenberg Victor, painter, r 490 Amherst
Rosenberg Wm., canvasser, bds 758 Dorchester
Rosenberg Wm., lunch room, 39 St Peter, h 41 do
Rosenberg Wm., bricklayer, r 399 St Hippolyte
Rosenberg Wm. A., train despatcher, C.P.R., 640 St Denis
Rosenberg William H., engineer, 464 Rivard
Rosenbeau David, carpenter, 35 Burnett
Rosenblade Mrs. Elizabeth, wid P. W., 397 Magdalen
Rosenbloom Alfred, tailor, 154 St Antoine
Rosenbloom Harris, buttonhole maker, 170 St Lawrence, h 499 Lagauchetiere
Rosenberg Barbel, pedlar, 9 St Philip
ROSENBERG C., importer and jobber of dry and fancy goods and clothing manufacturer, 67 St James, Bell tel Main 1169, h 3791 St Urbain
Rosenbloom Jacob, glazier, r 72 St Maurice
Rosenbloom Lewis, clerk, 9 Dumarais
Rosenbloom Mrs. G., wid S., 616e Dorchester
Rosenblatt —, tobacco and candies, 2038 St Catherine, bds 1929 Panet
Rosenbloom Lazarus, dry goods, 19 Vercheres av
Rosenbloom Moses, fancy and staple dry goods, 19 Vercheres av
Rosenbloom W., merchant tailor, 2506 St Catherine, h 19 Vercheres av
Rosenbloomer Israel, pedlar, r 254 Cadieux
Rosenbloomham Abraham, of Strausberg & Rosenham, 2 Place St Joseph, off Bleury
Rosenbloomstein Marcus (rev), 14 St Famille
Rosenbloomtha Miss L. A., 108 1-2 St Elizabeth
Rosenbloomthal E. L., jeweller, 357 St Dominique

ST. CATHERINE ST.
2466
WALL PAINTER
GEO. S. KIMBER
PAINTER PAPER
MONTREAL
Telephone 3237

ROSENTHAL J., merchant tailor, and gents' furnishings, high class goods at popular prices, 179 St Antoine, h 179 1-2 do
" E. L., mnfr waterproof, 399 St Denis
" Louis, furrier, 129 Vitre
" Michael, pedlar, 111 Cadieux
" R., trader, 354 Craig
" S., jeweller, 357 St Dominique
Rosenveesen S., mnfr, 675 Dorchester, h 694 St Lawrence
Rosenvinge John, accountant, 97 St James, bds 336 Craig
Rosette J. B., hams and bacon, 101 Panet
Rosevear Jas., bookkeeper, 163 Selby, Westmount
" Jas. J., clerk, res St Lambert
ROSEVEAR W. H., general car accountant, G.T.R., 130 St Etienne, res St Lambert
Roslyn College, J. Porteous Arnold, F.E.I.S., (Edin.), principal, 85 Mackay
Rosmert, Alfred, com traveller, 382 St Lawrence
Ross A., operator, 129 Drolet
" Alex., working optician, etc., 492 Craig, h 403 St Charles Borromee
" A. F. C., of P. S. Ross & Sons, 26 University
" A. G., of A. G. Ross & Co., 220 Elm av, Westmount

ROSS A. C., & CO.
(A. G. Ross, D. W. Ogilvie),
Real Estate Agents, Mortgage Brokers and Expert Valuators.
Money to Lend at Lowest Rates of Interest.
Canada Life Building, 189 St James
Office, Bell Tel. Main 1159

Ross A. H., foreman, 187 Coursol, St Cunegonde
" A. S., of Ross Bros., 407b St Antoine
" A. W., car dept C.P.R., 9 Rouville
" Alex., laborer, 207 Frontenac
" Alex., printer, 45 Gain
" Alex., clerk, 860 Cadieux
" Alex., stonecutter, 81 Arcade
" Alex., steward the Montreal club, 180 St Charles Borromee
" Alex., foreman, 45 Gain
" Alexander D., 516 Cadieux
" Arthur, stock broker, mining, real estate and ins agent, 47 St Frs. Xavier, h 11 Lorne Cresecent
ROSS BROS., temperance grocers, 206 St Antoine
" Bros. & Co., ship chandlers and general merchants, 8 and 10 Grey Nun
" Charles, traveller, 676 Berri
" Charles (rev), pastor St Andrew's church, 326 St Joseph, Lachine
" D., conductor M.S.R., r 7 St Elizabeth lane

ROSS D. W. CO., THE, wholesale grocers, room 514 Board of Trade bldg, 42 St Sacrament
" D. A., of Ross Bros., 255 St Antoine
" D. W., of The D. W. Ross Co., and managing director Mount Royal Milling Manufacturing Co., 4619 St Catherine, Westmount
" Enoch, plasterer, 44 1-2 St Charles Borromee
" Frank, com traveller, 33 Tupper
ROSS G. TILLERIE, M.D., professor of laryngology, and registrar of the Medical Faculty Bishop's University, physician and surgeon, consultation until 10.30 a.m. and 2 to 3.30 p.m., 945 Dorchester
" G. C. W., clerk, 443 Elm av, Westmount
" Geo., com traveller, 1992 Notre Dame
" Geo., machinist, 292a Laval av
" Geo. D., of Geo. D. Ross & Co., 1116 Sherbrooke

ROSS GEO. D., & CO.,
Woollen Commission Merchants and Manufacturers' Agents,
Agents for: John Dewhurst & Son's COTTON THREADS,
W. & J. Knox's LINEN THREADS, Paton's BOOT and SHOE LACES, HARDASH, BOND'S COTTON TAPES, Milward's NEEDLES, &c., 648 Craig

Ross George M., M.D., physician, 967 Cadieux
" Guy, 220 Wood av, Westmount
" H., agent, 2 St Agathe
" Henry, shoemaker, 274 Amherst

ROSS HY. J., Accountant, Trustee, Auditor and Commissioner.
Agent for Canadian Mutual Loan and Investment Co.,
Tel. Main 2382, 180 St James St
Res 114 Belmont Place, Westmount

" Hugh, storeman, 43 St Elizabeth

ROSS HUCH,
MERCHANT TAILOR.
High Class Tailoring A SPECIALTY
206 St James,
h 22 Prince Arthur
Bell Telephone Main 2197

Ross J. G., telegraph operator, 10 Torrance
" J. G., of P. S. Ross & Sons, 393 Kensington av, Westmount summ res Chateauguay
ROSS J. J., B.A., M.D., physician and surgeon, demonstrator in anatomy McGill University; office hours 8 to 10 a.m., 2 to 3 and 7 to 8 p.m., 679a Wellington. Tel 8146
" J. W., of P. S. Ross & Sons, 268 Wood av, cor Western av, Westmount

ROSS JAMES
Accountant,
Auditor and Trustee,
Residence:
430 St Dominique St

Ross James, paper stainer, 1028 St Catherine
ROSS JAMES, president Dominion Bridge Co., vice president and managing director Montreal Street Ry., office, room 33 Montreal Street Ry. bldg, cor Craig and Place d'Armes hill, h 360 Peel
" James (rev), professor Presbyterian college, 22 Summerhill av
" James, accountant, 41 Bishop
" James, shoemaker, 61 Dorchester
" James, laborer, 44½ Little Manufacturers
" Jas. L., accountant, 443 Elm av, Westmount
" John H., clerk, 613 Cadieux
ROSS LINE OF STEAMERS, London, Robert Reford & Co., agents, 23 and 25 St Sacrament
" Llewllyn V., advocate, 2022 St Catherine
" M. C., builder, 853b Cadieux
" M. C., accountant, 152 Elgin
" Miss Elizabeth, 9 Simpson
" Miss Liza, laundress, 1363 Av l'Hotel de Ville, Ville St Louis
" Mrs., wid Thos., 14 Maple av, Ann ward
" Mrs. C., wid Wm., 407 St Dominique
" Mrs. C., wid Alex., 18 St David place
" Mrs. Caroline, bdg hse, 1260 Notre Dame
" Mrs. L., wid Chas., 267 Cadieux
" Mrs. R., 65 Victoria
" Murdoch, baker, bds 610 St Antoine St Henry

ROSS P. S., & SONS
(P. S., J. G., A. F. C. and J. W. Ross),
CHARTERED ACCOUNTANTS, AUDITORS AND TRUSTEES,
ESTATES MANAGED.
Commissioners for the Province
Sun Life Bldg., 1766 Notre Dame

" Peter, driver G.T.R., 204 Barre
ROSS PHILIP S., of P. S. Ross & Sons, accountant and commissioner, room 11, 1766 Notre Dame, h University
" R. B., com merchant and gen agt, room 514, Board of Trade bldg, St Sacrament, bds 992 Dorchester
" Robert, of Robert Ross & Co., Prince Arthur
" Robert A., consulting engineer, John, h 2486 St Catherine

ROSS ROBERT, & CO.,
Dry Goods Commission Merchants and Manufacturers' Agents,
Representing Franz Bujatte, Vienna Satins, Jaffe Bros. Co.'s Dundee, Belfast Jutes, Carpets and Linens, Hosiery and Curtains, 7 St Helen

OSS JAMES
Accountant,
Auditor and Trustee,
Residence:
430 St Dominique St

James, paper stainer, 1028 St Catherine
IS JAMES, president Dominion Bridge Co., vice president and managing director Montreal Street Ry., office, room 33 Montreal Street Ry. bldg, cor Craig and Place d'Armes hill, h 360 Peel
James (rev), professor Presbyterian college, 22 Summerhill av
James, accountant, 41 Bishop
James, shoemaker, 61 Dorchester
James, laborer, 44½ Little Manufacturers
Jas. L., accountant, 443 Elm av Westmount
John H., clerk, 613 Cadieux
IS LINE OF STEAMERS, London Robert Reford & Co., agents, and 25 St Sacrament
Llewllyn V., advocate, 2022 St Catherine
M. C., builder, 853b Cadieux
M. C., accountant, 152 Elgin
Miss Elizabeth, 9 Simpson
Miss Liza, laundress, 1363 Av l'Hotel de Ville, Ville St Louis
Mrs., wid Thos., 14 Maple av, Ann ward
Mrs. C., wid Wm., 407 St Dominique
Mrs. C., wid Alex., 18 St David pl
Mrs. Caroline, bdg hse, 1260 Notre Dame
Mrs. L., wid Chas., 267 Cadieux
Mrs. R., 55 Victoria
Murdoch, baker, bds 610 St Antoine St Henry

OSS P. S., & SONS
(P. S., J. G , A. F. C. and J. W. Ross),
ARTERED ACCOUNTANTS, AUDITORS AND TRUSTEES
ESTATES MANAGED.
ommissioners for the Province
n Life Bldg., 1766 Notre Dame

Peter, driver G.T.R., 204 Barre
IS PHILIP S., of P. S. Ross & Sons accountant and commissioner room 11, 1766 Notre Dame, h University
R. B., com merchant and gen agt room 514, Board of Trade bldg St Sacrament, bds 992 Dorchester
Robert, of Robert Ross & Co., Prince Arthur
Robert A., consulting engineer, John, h 2486 St Catherine

OSS ROBERT, & CO.,
Dry Goods Commission
ants and Manufacturers' Agents
presenting Franz Bujatto, Vienna
ins, Jaffe Bros. Co.'s Dundee
fast Jutes, Carpets and Linoleums
slery and Curtains, 7 St Helen

oss Valentine, fruits and candies, 1101 Notre Dame
" W. E., of W. E. Ross & Co., 76 Shuter
" W. E., & Co., mnfrs' agents, 8 St Helen
OSS W. G., office, room 33 Montreal Street Ry bldg, cor Craig and Place d'Armes hill, h 281 University, sum res "Woodlands"
" W. L., of W. L. Ross & Co., h 309 St Antoine
" Walter, walter, 1068 St James
OSS WALTER T., real estate and investment agent, 4th floor, 63 Temple bldg, 185 St James, h 46 Mackay
" Wm., capt., 4139 Dorchester, Westmount
" Wm L., & Co., tobacconists, 20 Chabollez sq and 1980 Notre Dame
" William, bridge builder, 1566 Ontario
" William, plasterer, 310 Atwater av, St Henry
" William, of Ross Bros. & Co., 259 Metcalfe av, Westmount
" William, painter, 126 Quesnel
" William, gardener, 22 University
" William Gerrard, 185 St James, h 46 Mackay
" William R., of A. G. Ross & Co., 22 Bayle, sum res 216 Broadway, Lachine
OSS-ROSS D., sec.-treas executive offices Montreal Telegraph Co., cor St Francois Xavier and St Sacrament, h 67 University
OSS-WETHERMAN J., accountant, 13 St John, h 15 Cathcart
seer Griffith, sanitarian plumber and gasfitter, 2139 St Catherine
" Henry B., fancy wood worker, 38 St Alexander
William, carpenter, 49 Kent
" Wm. W., gauger, 42 1-2 Osborne
ssel Jos., confectioner, 273 St Lawrence, h 275 do
ssignol Eugene, florist, St Jean Baptiste av, Outremont
ssiter L., butcher, 189 Ottawa
" Lawrence, carter, 135 Young
ssitter Mrs. Catherine, wid Thos., 51 1-2 St Patrick
sster Gregory, fruits, etc., 2350 Notre Dame
st Maurice, manufacturer, 189 Cadieux
staing Alp., P. O. employee, 630 Marie Anne
sten Lipe, tailor, 5 Whites lane
ston Jacob, boots and shoes, 2099 St Catherine, bds 83 Shuter
stron Mrs. F., wid W., candles and fruits, 271 Notre Dame
tchford A., laborer, 25 Shaw
" Thomas, laborer, 42 Delorimier av
th Ignatius, agent, 425 Duluth av
the James W., clerk, 396a St Dominique
ther Jas. S., machinist, 52 Letourneux
thwell Edmund E., of Tellier, Rothwell & Co., 69 Shuter
" J. H., F Baudry av
tchdale Geo., grocer, 301 Laval av, h
" J. H., F Gaudry av
TOT JEAN PHILIPPE, M.D., physician and surgeon, dean of Medical Faculty Laval University, 236 Berri, h 1656 St Catherine
uget Jean Marie, gardener, r 555 Wolfe
ugh Alex., com traveller, 2677 St Catherine
" George, electrician, 11 Brandon av
" Mrs. Susan, wid Andrew, 355 St Antoine

CALEDONIAN
THE OLDEST
SCOTTISH FIRE OFFICE.

ROUGH ROBERT W., caterer, purveyor and tea merchant, 1796 Notre Dame, h 369 Av de l'Hotel de Ville, Bell tel Main 1843
Rougier Victor, of Royer & Rougier Freres and treas Chambre de Commerce Francaise, 55 St Sulpice, h 360 St Hubert, sum res Ste Rose
Rouillard Henri, journalist, 87 St Denis
" J. B., cigarmaker, 115a Moreau
" Mrs. C., wid Olivier, 400 St Andre
" Raoul, med student, 400 St Andre
Rouleau —, carter, 438 Chambord
" Achille, saddler, 151 Laval av
" Albert, gaol guard, 1 Dorchester
" Alf., dry goods, 337 and 345 Rachel, h 343 do
" Alfred, captain, 45 Prince
" Anicet Jos., grocer, 1047 DeMontigny
" Edouard, machinist, 1007 Av de l'Hotel de Ville
" J. A., M.D., physician and surgeon, 509 Mount Royal av, h 507 do, Ville St Louis
" Jeremie, carpenter, 1288a Av de l'Hotel de Ville, Ville St Louis
" Joseph, grocer, 2242 Montcalm
" Jos., Zephirin, carter, 34 Albert
" Henry ,bartender, bds 1634 Notre Dame
" Napoleon, carpenter, r 217b St Martin
" Narcisse, engineer, 31 Fabien av, St Cunegonde
" Olivier, carter, 436 Chambord
" Pierre, driver, 1125 Ontario
" Prospere, millwright, 62 Atwater av, St Henry
" Thomas, joiner, 985 St Catherine
Rouillier Philippe E., bookkeeper, 768 St Andre
Roulston Wm., carpenter, 14 Plateau
Rountree Mrs. Eliza, wid John, 194½ St George
Rourke John, boilermaker, 878 Cadieux
" John, clerk of revenue and arrears, City hall, 1539 Notre Dame, h 639 St Andre
" Miss Rose, dressmaker, 1256 St Catherine
" William, grocer, 2241 St Catherine, h 127 Abbott av, Westmount
" see O'Rourke, Rorke
Rousse Ant., blacksmith, 106 St Maurice Cunegonde
" Robert, cigarmaker, bds 77½ St Urbain
Rousse Ant., blacksmith, 106 St Maurice
" D., grocer, 186 Atwater av, St Henry, h do
" Jos., laborer, r 73 St Augustin, St Henry
" Miss Hermine, tailoress, 11 St David lane
Rousseau —, laborer, 1305 Berri
" Achille, joiner, 326 Montcalm
" Albert, joiner, 400 Laval av
" Alfred, joiner, 1163 St Andre
" Alphonse, machinist, r 312e Maisonneuve
" Alphonse, laborer, 121 Wolfe

Rousseau Ant., wheelwright, 42 Seaver
" **Arthur, joiner, 770 St Hippolyte, Ville St Louis**
" **Arthur, joiner, 410 Laval av**
" Benjamin, bookkeeper, 86 Duluth av
" Cassimir, carpenter, 1305 DeMontigny
" **Chas., broker, room 47 Imperial bldg, 107 St James**
" Chas., agent, 2048 St Catherine
" Cyril, farmer, Coteau St Pierre
ROUSSEAU E., plumber and steamfitter, roofer, etc., 15 St George and 729 Notre Dame, h 727 do
" Ed., clerk, 597 Sanguinet
" **Edmond, carpenter, 72 Prefontaine**
" Edouard, butcher, 29 Maisonneuve
" Ephrem, fireman, 187 Chateauguay
" **Ernest, painter, 582 Albert**
" Ernest, weaver, bds 32 Frontenac
" Eugene, clerk, 47 Montmorency
" **F. X., foreman road dept, 1539 Notre Dame, h 296 DeLorimier av**
" **F. X., bricklayer, 41 St Ambroise, St Henry**
" Ferdinand, currier, 11 Champlain
" Fred., stableman, 685 St Paul
" Geo., shoemaker, 293 Logan
" George, com traveller, bds 94 St Denis
" **Gilbert, painter, 580 Albert**
" Gustave, blacksmith, 455 Panet
" Henri, laborer, Kensington
" J. Bte., joiner, 240 St Elizabeth
" J. W., com traveller representing the D. McCall Co., Ltd., 1886 Notre Dame, h 1571 Ontario
" Jacques, conductor, 62 Poupart
" Jean, painter, 59 Laprairie
" & Joron, photographers, 69 St Lawrence
" Jos., roofer, 727 Sydenham
" Jos., laborer, 744 Albert, St Cunegonde
" Jos., laborer, r 60 Amherst
" Jos., com traveller, 80 Amherst
" Jos., butcher, 1283 Notre Dame
" Jules, electrician, bds 23 St Hippolyte
" Jos., mason, 1339 Av de l'Hotel de Ville, Ville St Louis
" Joseph Eudore, 421 Amherst
" Joseph, laborer, 867 Gain
" **Julien, laborer, 62 Wolfe**
ROUSSEAU L., manager Canada Electric Co., 406 St Timothee
" L. A., notary, 733 St Antoine, Westmount
" **Majorique, conductor, 70 Poupart**
" **Marcel, joiner, 239 Breboeuf**
" Maurice, law student, bds 139 Champ de Mars
" Michel, laborer, 619 Albert
" Miss A., dressmaker, 302 Cadieux
" **Miss Albertina, millinery, 4128 St Catherine, h do, Westmount**
" **Miss Clara L., music teacher, 2189 Notre Dame**
" Miss R., bookkeeper, 727 Notre Dame
" Miss R., of Rousseau & Joron, 69 St Lawrence
" Molse, laborer, 300 Visitation
" Mrs. C., wid Louis, r 7 Lacroix
" Mrs. C., wid Hubert, 820 Berri
" Mrs. M., wid T., 10 Dominion, St Cunegonde
" Mrs. O., wid Firmin, r 7 Rousseau
" **Napoleon, laborer, 329 Richelieu, St Cunegonde**
" **Napoleon, of T. Rousseau & Fils, 10 Dominion, St Cunegonde**
" **Narcisse, laborer, r 675 St Paul**
" **Octave, com traveller, 330 Dorchester**
" P. (rev), Seminary of St Sulpice, **1710 Notre Dame**
" **Phileas, manager, 86 Duluth av**
" Phileas, laborer, 283 Champlain
" Pierre, carter, 186 McCord

Rousseau R. (rev), P.S.S., St James tery, 1667 St Catherine
" **S., laborer 15 St Jean Baptiste cot Village**
" Samuel, com traveller, 97 David
" **Samuel, tinsmith, 183 Drolet**
" T., & Fils, boots and shoes **Notre Dame, St Cunegonde**
" Theodore, laborer, 28 Pontiac
" **Theodule, joiner, 262 Beaudry**
" **Timothe, contractor, 2189 Dame**
" Wm., barber, 354 Rachel
" Wilfrid, barber, 175 Pine av
Roussel A. G., photographer, 619 Lawrence
" Alfred, tailor, 691 Sanguinet
" Arthur, clerk, 70 Duluth av
" Auguste, laborer 78 Rouville
" Charles, painter, 331 Amherst
" Ed., jun., plumber, 341a Montca
" Hector, butcher, 246 Champlain
" Honore, saddler, 185 Barre
" Isale, painter, r 295 Delisle, St C gonde
" Jos. R., com traveller, 126 Cher
" **Louis, tailor, 16 Rolland**
" **Luc, machinist, 246 Desery**
" Mrs. E., wid Henri, 68 Amherst
" Mrs. J., wid Ant., 184 St Elizab
" Octave, laborer, 144 St Martin
" S., laborer, 41 Lafontaine
" Thaddee, baker, 52 Nonancourt
" **Victor, conductor M.S.R., 47 M tana**
Rousseleau Louis, laborer, 102 Parthe
Rousselle F., clerk, 96 Champlain
" Henry, painter, 97 University
" **Nap., quarryman, 946 Drolet**
Roussil Maxime, carpenter, 994 Ont
Rousille Lionel, clerk, bds 6 St Den
" Mrs. A., professor of singing, Denis
Roussin Anthime, rubber cutter, Champlain
" Arthur, clerk, 20 Victoria sq
ROUSSIN CALIXTE, plumber roofer 1719 St Catherine, h 6 Hubert
" Edouard, laborer, 149 Wolfe
" **Ephrem, blacksmith, 201 St Mar**
" Eugene, blacksmith, 855 St And
" Jacques, 184 Dorchester
" **Mrs. Angelina, wid Jacques, 1 H Hypolite**
" Nap., painter, 442 Montcalm
" **Narcisse, laborer, 250 Monte**
" W., 184 Dorchester
Routh C. H., of J. H. Routh & So Drummond sum res Dorval
" Frank A., of Cambray, Routh & consul for Portugal, 749 **brooke, sum res Notre D** Beaurivage, Longue Pointe
" J. H., of J. H. Routh & So Drummond
ROUTH J. H., & SON (J. H. Rou H. Routh), agents Western A ance Co. of Toronto, Quebec Assurance Co. and Union M Assurance Co., Canada Life 189 St James
Routhier Benoni, tailor, 18 Vallee
" E., motorman, r 492 Richelie Henry
" Edouard, joiner, 89 Forfar
" Eugene, clerk, 433 Beaudry
" F., furniture dealer, 340 St De
" Joseph, joiner, 118 Frontenac
" Joseph, laborer, 38 Rouville
" Louis Napoleon, conductor 1035 Berri
" Miss Eva, milliner, 1777 St Ca h 340 St Denis
" **Mrs. A., wid G. 73 Montcalm**

uthier Salem, policeman, 1045 St Andre
Telesphore, joiner, 89 Forfar
Theodore, asst bookkeeper, 68 St Denis
ux Charles, stonepaver, 129 Rushbrook
J. P., M.D., physician, 715 St Catherine
M. (rev), vicar St Vincent de Paul church, 796 St Catherine
uxel H. (rev), professor Grand Seminary, 1197 Sherbrooke
wan Alfred, bookkeeper, 27 Church
Bernard, laborer, 18 Montcalm
James, machinist, 167 St Maurice
John, laborer, 169 St George
John, laborer, r 118 Shannon
John, machinist, 167 St Maurice
wan J. P., employee Circuit court, Court house, 1539 Notre dame
wan John J., decorator, 7 Evans
Mrs. Jennie, wid John Inglis, 388 Magdalen
Patrick, laborer, 195 Nazareth
Peter, 123b Rachel
Philippe, horseshoer, 70 Eleanor
Thomas, polisher, 64 Colborne
Ths., miller, 167 St George
warty Thos., coachman, 1 Josephine
wat Jas., clerk, 42 Berthelet
Jos., ins clerk, 42 Berthelet
wden Wm., laborer, 268 Livernool
we F., foreman, 131 1-2 Manufacturers
Frank, manager, 522 St Urbain
Fred. G., of Hearn & Harrison, Montreal West
George, storeman, 28 Ryde
John, blacksmith, 634 DeMontigny
John, baker, 51 Mayor
John, clerk, 202 McCord
John T., electrical instrument mkr, 157 Fortification lane, h 51 Mayor
Mrs. Kate, wid., 129 Quesnel
Wm., driver, r 25 Shannon
see Roe
well F. W., porter Bank of Montreal, 111 Irvine av, Westmount
F. W., coachman, 2563 St Catherine
G. H., bookkeeper, 32 Shuter
well's General Bazaar, G. H. Rowell, prop. 3 Cypress
George H., prop Rowell's General Bazaar, 3 Cypress, h 1 do
John H., manager Montreal Milling Co., 32 Shuter
Miss Ethel, dressmaker, 2563 St Catherine
Percy F., clerk, 2695 St Catherine
Richard J., merchant, 85 St James, h 32 Shuter
S. P., principal Berthelet school, 516 Seigneurs
wen Mrs. M., wid John, paper agent, 23 Bronsdon lane
wett Alf., iron finisher, 124 Grand Trunk
Edgar, blacksmith, 117 Ash av
wland Chas., clerk, 21 Latour
Charles, wire drawer, 2304 St James, St Henry
John, conductor G.T.R., 133 Rushbrook
Mrs. H., wid Wm., 115 Richardson
W. John, clerk C.P.R., 38 Richmond av
Walter, foreman C.P.R., 4939 Western av, Westmount
wlands H. A. E., bookkeeper, with Alex. McArthur & Co., 379 Elm av, Westmount
wley Jas. B., accountant, 3 Calumet Place, St Cunegonde
wry N., laborer, 259 Knox
wsborough John G., foreman G.T.R., 131 Charron
y A. L., gents' furnishings, 463a St Lawrence, h do

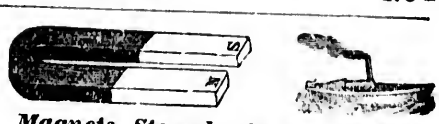

Magnets, Steamboats, Locomotives, Steam Engines, etc., etc.

HEARN & HARRISON.

1640-1642 NOTRE-DAME STREET.

Roy A. V., mining engineer, 16 St James h 1080 Sherbrooke
" Achille, bookkeeper, bds 53' Av de l'Hotel de Ville
" Adelard, joiner, 15 St Alexis
" Adlcasse, storeman, 33 Bourget, St Henry
" Adolphe, butcher, 33 Bonsecours market, h 308 Sanguinet
" Adolphe, butcher, 266 Sanguinet
" Adolphe, carter, 236 Champlain
" Adolphe, mason, 31 Breboeuf
" Adolphe, hoistman, 437 Centre
" Alderic, baker, 24 Delinelle, St Henry
" Alderic, grocer, Ville Notre Dame des Neiges
" Alex., com traveller, bds 17 Belmont
" Alexandre, driver, 15 Plessis
" Alfred, 405 Plessis
" Alfred, conductor G.T.R., 172 Grand Trunk
" Alfred, com traveller, 17 Belmont
" Alfred, M. P. & I. Ry. Co., 154 Mansfield.
" Alfred, mason, 90 Duvernay, St Cunegonde
" Alphonse, carpenter 119 Grand Trunk
" Alphonse, laborer, 96 Av de l'Hotel de Ville
" Alphonse, laborer, 466 Lagauchetiere
" Amedee, machinist, 148 Duvernay, St Cunegonde
" Andre, carter, 590 Albert
" Andre, carter, 122 Quesnel, St Cunegonde
" Andre, carter, 100 Canning
" Andre, carter, 41 Iberville
" Antoine, laborer, 502 Cadieux
" Antoine, accountant, agent and collector, 121 St Christophe
" Antoine, laborer, r 107a St Philippe, St Henry
" Ant. Adolphe, student, 215 St Hubert
" Arsene, tobacconist, 1387 Notre Dame
" Arsene, moulder, 1387 Notre Dame
" Arthur, 337 Sherbrooke
" Arthur, clerk, 13 St David lane
" Arthur, clerk water rates dept, City hall, 1539 Notre Dame, h 302 Parc Logan West, sum res Vaudreuil
" Arthur, cigarmaker, 399 Plessis
" Arthur, ins agent, bds 1674 St Catherine
" Auguste C., druggist, 347 St Catherine, h 345 do
" Arthur, express driver, 47 St Hippolyte
" Basile, mason, 91 Beaudoin, St Henry
" Benjamin, machinist, 506 Beaudry
" C., laborer, 55 Champlain
" Calixte, carter, 211 Barre
" Calixte, farmer and mayor, Notre Dame des Neiges Ouest
" Camille, plasterer, 1205 St Lawrence
" Carmel, baker, 1128 St Antoine, St Henry
" Charles, cook, 766 Sanguinet
" Charles, joiner, 91a Plessis
" Charles, laborer, 430 Visitation

Roy Chas., laborer, r 78 Delisle
" Chas., carter, 277 Logan
" **Chas. S., of Roy & Roy, 625 Albert**
" Chrysologue, laborer, 47 1-2 Plessis
" **Cleophas, restaurant, 1137 Ontario,** h 375a Panet
" Clovis, plumber, 314 Laval av
ROY & CO., feed contractors, Frontenac

ROY & CONTENT
(Victor Roy, Alphonse Content),
ARCHITECTS
and
VALUATORS,
151 St James Street,
Bell Telephone Main 2113

Roy Cyprien, carpenter, 461 Gain
" D. P., clerk, head Cemetery av
" Damase, carpenter, 560 Amherst
" Damase, joiner, 429 Plessis
" Damase, supt sanitary dept, Eastern div, 95 Logan
" Denis, motorman, 127 Maisonneuve
" **Dolphis, mason, r 315 Beaudry**
" Edmond, steamfitter, 360b St Hippolyte
" Edmond, boilermaker, 1466 St James, St Cunegonde
" Edmond, driver, 409 Iberville
" Edmond, manager, 24 Reading
" Edouard, bdg hse, 5 St Claude
" Edouard, brakeman, 162 Grand Trunk
" Edouard, laborer, 494 Mount Royal av
" **Elzear, of Garceau & Roy, 549 Dorchester**
" Emile (rev), asst chancellor, 883 Lagauchetiere
" Ernest, foreman, 223 Geaudry
" **Eugene, teacher, 340 Berri**
" **Eusebe, 864 Sanguinet**
" Eusebe, laborer, 157 Duvernay, St Cunegonde
" **Eusebe, mason, 219 Breboeuf**
" Evariste, tailor, 560 Amherst
" **F. X., prop St Lawrence and Dorchester Carriage factory, 547 Dorchester, h 549 do**
" **F. X., LL.B., advocate, 97 St James, h 762 Lagauchetiere**
" **F. X., machinist, 211 St Ferdinand, St Henry**
" F. X., painter, 12 Guy av
" F. X., & Co. (F. X. Roy, Miss D. Chayer), saddlers, 47 Dupre
ROY & FAVREAU (Alfred & Nap. Roy, Nap. Favreau), general agents, 1162 Ontario
" **Ferdinand, patternmaker, 730 Albert, St Cunegonde**
" Ferdinand, laborer, 115a Moreau
" Ferdinand, agent, bds 187 St Andre
" Ferdinand, blacksmith, 113 Dufresne
" Ferdinand, carter, 17 St Ignatius
ROY FRERES, **house furnishings and shelf hardware, paints, oils, glass,** etc. Bell tel Main 1593, 167 St Lawrence, cor Dorchester
ROY G. E., M.D., J.P., physician and **surgeon, surgeon major 65th battalion,** Government inspector of anatomy, 45 Moreau
" Gedeon, laborer, 25 Marie Anne
" **Geo., policeman, 39 Rachel**
" George, saddler, 424 Av de l'Hotel de Ville
" George, laborer, 710 Sydenham
" Godfroi, laborer, 324 Delisle, St Cunegonde
" Guillaume, quarryman, 170 Carriere
Roy Hector, M.D., physician a **geon, 113 Church av, Ville S Tel 3132**
" Henri, butcher, 30 Chateaugu
" **Henri, clerk, 1 Vitre**
" **Henri, of Roy Freres, 549 Dor**

ROY HERMENEGILDE, Plo Poseur d'appareils a Gaz, Chaude, a Vapeur, haute et basse p **Une Specialite pour le chau Toutes commandes executee soin et a bas prix, 684 St Deni**

Roy Hormisdas, tanner, 734 Ontari
" Hormisdas, of Roy & Labe Amherst
" Hormisdas, restaurant, 936 O h 506 Beaudry
" Isaie, laborer, 11 Albina, V
" **Louis**
" J. B., grocer and butcher, Emelie, h 66 St Augustin, St
" J. B., M.D., physician and su 2034 St James, St Henry
" **J. Bte., carriagemaker, 16 Vers h 140 Galt av, Ville St Paul**
" J. Bte., grocer, 104 St Emelie, St Augustin, St Henry
" J. Bte. H., moulder, 301 DeMon
" J. Bte., laborer, 125a Shaw
" J. Bte., of Roy & Co., 339 Dorch
" **J. E., printer, 1323 DeMontign 1325 do**
" J. Elisee, bookkeeper, 180 St J h 1262 St Denis
" **J. H., butcher, 1 Chateaugu 30 do**
" **J. M., clerk, 131 St Elizabeth**
" J. R., bartender, 122 Elizabeth race
" **James, 917 Dorchester**
" James, laborer, r 87 St Elizabe St Henry
" **James A., P. O. clerk, 242 Kno**
" James V., manager R. J. West End branch, 2357 St C rine, h 187 Park av
" John, foreman, bds 59 Av de l de Ville
" Jos., plumber, 255 St Hippolyt
" **Jos., millwright, 121 St Ferdina Henry**
" Jos., of Jos. Roy & Co., 199 F
" Jos., barber, 1592 St James, h Ferdinand, St Henry
" Jos., steamfitter, 1117 Notre D
" Jos., laborer 437 Plessis
" Jos., laborer, 92 Parthenais
" **Jos., carpenter, 73 Montmore**
" Jos., painter, r 159 Dufresne
" Jos., contractor joiner, 1 Bo ture terrace, St Cunegond
" Jos., machinist, 88 Chausse
" **Jos., civil engineer, 631 Sherb**
" Jos., laborer, 557 Albert
" Jos., butcher, bds 3609 Notre
" Joseph, lunch room, 1937 St rine
" Joseph, joiner, 153a Panet
" Joseph, sen., of J. Roy, Fils 255 St Hippolyte
" Joseph, jun., of J. Roy, Fils Notre Dame
" Joseph, bailiff, 1092 St Denis
" Joseph, merchant, 79 Gain
" **Joseph, clerk, 329 Delinelle, S**
" Joseph, laborer, 122 Barre
" Joseph, laborer, 141 Railway
" Joseph, motorman, 305 St Ville St Louis
" Joseph, shoemaker, 176 Mais

Hector, M.D., physician and
geon, 118 Church av, Ville St
Tel 8132
Henri, butcher, 30 Chateauguay
Henri, clerk, 1 Vitre
Henri, of Roy Freres, 549 Dorche

OY HERMENEGILDE, Plomb
Poseur d'appareils a Gaz, a
aude, a Vapeur, haute et basse pre
e Specialite pour le chauf
utes commandes executees
in et a bas prix, 684 St Denis

y Hormisdas, tanner, 734 Ontario
Hormisdas, of Roy & Labelle,
Amherst
Hormisdas, restaurant, 936 On
h 506 Beaudry
Isaie, laborer, 11 Albina, Ville
Louis
" J. B., grocer and butcher, 12
Emelie, h 66 St Augustin, St H
" J. B., M.D., physician and sur
2034 St James, St Henry
" J. Bte., carriagemaker, 16 Versa
h 140 Galt av, Ville St Paul
" J. Bte., grocer, 104 St Emelie,
St Augustin, St Henry
" J. Bte. H., moulder, 301 DeMon
" J. Bte., laborer, 125a Shaw
" J. Bte., of Roy & Co., 339 Dorch
" J. E., printer, 1323 DeMontign
1325 do
" J. Elisee, bookkeeper, 180 St J
h 1262 St Denis
" J. H., butcher, 1 Chateaugu
30 do
" J. M., clerk, 131 St Elizabeth
" J. R., bartender, 122 Elizabeth
race
" James, 917 Dorchester
" James, laborer, r 87 St Elizabe
St Henry
" James A., P. O. clerk, 242 Kno
" James L., manager R. J.
West End branch, 2387 St C
rine, h 187 Park av
" John, foreman, bds 59 Av de
de Ville
" Jos., plumber, 255 St Hippolyt
" Jos., millwright, 121 St Ferdina
Henry
" Jos., of Jos. Roy & Co., 199
" Jos., barber, 1592 St James, h
Ferdinand, St Henry
" Jos., steamfitter, 1117 Notre D
" Jos., laborer 437 Plessis
" Jos., laborer, 92 Parthenais
" Jos., carpenter, 73 Montmore
" Jos., painter, r 159 Dufresne
" Jos., contractor joiner, 1 Bo
ture terrace, St Cunegond
" Jos., machinist, 88 Chausse
" Jos., civil engineer, 631 Sherb
" Jos., laborer, 557 Albert
" Jos., butcher, bds 3609 Notre
" Joseph, lunch room, 1937 St
rine
" Joseph, joiner, 153a Panet
" Joseph, sen., of J. Roy, Fils
255 St Hippolyte
" Joseph, jun., of J. Roy, Fils
Notre Dame
" Joseph, bailiff, 1092 St Denis
" Joseph, merchant, 79 Gain
" Joseph, clerk, 329 Delinelle, St
" Joseph, laborer, 122 Barre
" Joseph, laborer, 141 Railway
" Joseph, motorman, 205 St
Ville St Louis
" Joseph, shoemaker, 176 Mai

Joseph, clerk, 329 Dorchester
Joseph, printer, 28 Marie Louise av
Joseph, laborer, 1 Harmony
Joseph, steamfitter, 1555 Maple, Bou-
levard St Denis
Joseph, saddler, 28 Delinelle, St
Henry
JOSEPH ARTHUR, M.D., physi-
cian and surgeon, 17 1-2 Chaboillez
sq
Joseph C., grocer, 223 Visitation, h
207 do
JOS., & CO., dealers in choice gro-
ceries and provisions, wines and
liquors, 381 St Antoine
photo studio, 1162 Ontario, h 338
Wolfe
A., boots and shoes, 1361 Ontario, h
1359 do
C., carpenter, 38 St Dominique, h
252 Cadieux
J., carter, 261 Manufacturers
J. H., M.D., physician, recorder
of Statistics Prov. Board of
Health, 500 St Hubert
Labelle (H. Roy, A. Labelle),
saloon, 1500 St Catherine
N., tailor, 330 Montcalm
Leblanc, hay and grain, 58 Shaw
Leon, joiner, 53 St Elizabeth
Leonidas, photographer, 1162 Ontario,
h 338 Wolfe
Louis, carpenter, 252 Cadieux
Louis, carpenter, 401 Plessis
Louis, restaurant, 97 Vitre
Louis, clerk, 68 St Augustin, St
Henry
Louis, joiner, 166 St Ferdinand, St
Henry
Louis, butcher, 16 St Lawrence mkt,
h 515 Amherst
Louis, grocer and butcher, 108 Fron-
tenac, h 104 do
Louis, joiner, 358 St Hubert lane
A., laborer, 63 Leroux
Louis, laborer, 137 Railway track
Louis, architect, 255 St Hippolyte
Louis, laborer, 1216 St James
Ludger, laborer, r 340 Seigneurs
Maxime, mason, Cote St Paul road,
Ville St Paul
Maximilien, Notre Dame des Neiges
Quest
Menut, shoe-polishing, 96 St Law-
rence
Miss A., dressmaker, 133 St Maurice
Miss E., dressmaker, 26 St Margaret,
St Henry
Miss Georgina, dressmaker, 344
Drolet
Miss Julie, 109 Sanguinet
Miss Philomene, seamstress, 298 St
Dominique
Miss Rosanna, music teacher, 58
Dreboeuf
Moises, laundry, r 1231 DeMontigny
Moise, jun., laborer, 2350 St James,
St Henry
Moise, printer, 343 Drolet
Moise, sen., laborer, 2307 St James,
St Henry
Mrs., wid Arthur, 892 Amherst
Mrs., wid P. E., 174 Parc Logan
West
Mrs., wid Pierre, 434 Mount Royal av
Mrs. Anathalie, wid A., 245 St Hubert
Mrs. C., wid Jos., grocery, 447 Mont-
calm
Mrs. Clara, wid Alph., 616c Dorches-
ter
Mrs. D., wid Phillas, 449 St Hippo-
lyte
Mrs. E., wid Nazaire, 928 St Andre
Mrs. E., wid Etienne, 20 Emery
Mrs. F., wid Moise, grocery, 75 Knox

REVOLVING CASES . . . .
OFFICE CHAIRS . . . . .
OFFICE DESKS - - - - -
TEES
& CO.
300 St.James St.

Roy Mrs. Henriette, wid Louis, 423 Visitation
" Mrs. L., wid A., r 241 St Elizabeth av, St Henry
" Mrs. Marv, wid Alexis, 265 St Germain
" Mrs. Mathilda, wid Auguste, restaurant, 1077 Notre Dame, h 1075 do
" Mrs. M. L., 1432 Notre Dame
" Mrs. R., wid E., 164 St Denis
" Mrs.S., wid Aime, 83 Dufresne
" Napoleon, grocer, 1455 St James, St Cunegonde
" Napoleon, com traveller, St Gregoire, Que
" Napoleon, of Roy & Favreau, 245 St Hubert
ROY NARCISSE, wood and coal, 70 Centre, h 163 Ropery
" Narcisse, clerk, 362 Logan
" Narcisse, driver, r 78 Maisonneuve
" Narcisse, laborer, 338 Papineau av
" Noel, bailiff, 829 Cadieux
" Norbert, carpenter, 409 Plessis
" Octave, optician, 1178 St Andre
" Odilon, marble polisher, 438 St Timothee
" Orient, foreman, 41 Iberville
" Oscar, carter, 697 Papineau av, Delorimier municipality
" Oscar, hatter, 220 Delinelle, h 222 do, St Henry
" Ovide, schoolmaster, 243 Dufresne
" P. A., & Co., repairs of all kinds, second-hand store, 231 to 235 Notre Dame
" Paul, carriage maker, 1250 Ontario
" Philippe, barber and tobacconist, 1921 St Catherine, bds 1722 Ontario
" Philippe, painter, 230 St Chas Borromee
" Phillippe, blacksmith, 142 Dufferin
" Philippe H., LL.B., of Roy & Roy, 19 St Famille
" Pierre, bricklayer, 65 Durham
" Pierre Alphonse, of P. A. Roy, 233 Notre Dame
" Placide, laborer, 287 Manufacturers
" Rene, joiner, 218 Chambord
" Roch, carter, 924 DeMontigny
ROY ROUER, Q.C., consulting city attorney, City hall, 1539 Notre Dame, h 631 Sherbrooke
ROY & ROY, advocates, 4 St Lawrence, Bell tel Main 7
" T., laborer, 179 St Germain
" Theophile, painter, 190 Poupart
" Theophile, carter, 151 DeMontigny
" Theophile, laborer, 10 St Margaret
" Theophile, laborer, 113 Bourget, St Henry
" Thomas, carter, 21 Rose de Lima, St Henry
" Thomas C., carpenter, 614 Papineau av
" Toussaint, laborer, 271 St Catherine
" Victor, of Roy & Content, 806 St Lawrence
" Victor E., bank clerk, 197 Chausse
" Wilbrod, hotelkeeper, 307 Dorchester, h 149 St Timothee

Roy Wilfrid, bricklayer, 3 Harmony
" Wm., grinder, 90 Turgeon, St Henry
" Wm., barber, r 153 Dufferin
" Xavier, laborer, 540 Laval av
" Xavier, saddler, 52 Agnes, St Henry
" Xavier, carter, 542 Mount Royal av
" Zotique, of Z. Roy & Co., 381 Mount Royal av, Ville St Louis
" Z., & Co., innkeepers, 781 Mount Royal av, Ville St Louis
Royal Albert Lodge, R. M. Simpson, sec., Temple hall, 807 Dorchester
" Alf., collector revenue dept, City hall, 1539 Notre Dame, h 670 Berri
ROYAL ARTHUR SCHOOL, Jas. Hutt, caretaker, 63 Workman, h 62 do
ROYAL CURE CO., patent medicines, Dufferin sq, Dorchester
ROYAL DANISH CONSULATE, Hermann H. Wolff, consul, 170 McGill
ROYAL DYE WORKS, Joseph Allen, proprietor, offices 722 Craig, branch 1672 St Catherine
" Edw., shoemaker, 132 Desery

ROYAL ELECTRIC CO., THE,
ELECTRIC CURRENT
for
LIGHT, POWER and HEAT.
Office, 94 Queen Street

Royal Guide Board Advertising Co., Ltd., Stewart Munn, pres.; H. W. Raphael, managing director, 43 St Sacrament

ROYAL (THE)
ELECTRIC
COMPANY,
ELECTRIC GENERATORS.
MOTORS and APPARATUS
for
CENTRAL LIGHTING STATIONS,
MILLS,
FACTORIES,
MINES
and
WATER POWERS, etc.
Office:
94 QUEEN STREET

" Hat and Cap Mnfg. Co., 470 St Paul
" Institution for the Advancement of Learning, 803 Sherbrooke

ROYAL INSURANCE CO.,
George Simpson, Manager,
Wm. Mackay, Ass't Manager,
1707 and 1709 Notre Dame St.

Royal Joseph, carpenter, 292 Centre
" Joseph, carter, 21 Duluth av
" Joseph, bricklayer, 71 Breboeuf
" Joseph, journalist, 397 St Hubert
" Louis, laborer, 49 Letourneux av, Maisonneuve
" Louis, shoemaker, 3 Ampleman lane
" Napoleon, baker, 198 Visitation

ROYAL OIL CO., D. Sleeth and Plews, agents, Board of bldg, 75 St Peter
ROYAL PAPER MILLS CO., Buck, pres; J. B. Kerr, representative, 766 Craig
" Petrolatum Co., The (Chas. prop), 617 St Paul
" Poultry Farm, H. H. Uley, W. Grace, mngr., Mount Vale
" S., clerk, 13 Rouville
" Victoria College for Women, brooke, head Union av, Herr lans, janitor
ROYAL VICTORIA HOSPITAL, R. B. Angus, president; J. J. son, sec and superintendent Bates, asst superintendent, av, head of University

ROYAL VICTORIA LIFE INS ANCE CO., THE,
David Burke, General Manager
C. J. Hodgson, Treasurer & A Secy. Bell Tel. Building 1760 Notre Dame St.

Royal Wilfrid, shoemaker, 457 Pa
" Zebedee, joiner, 86 Beaubi Henry
Royer Antonio, laborer, 277 Mathie
" & Co., grocers, 30 St Agathe
" E., of Royer & Rougier Frer Paris, France
" F.X., of Royer & Co., 28 St
" Jean, motorman M.S.R., 321 C guay
" Joseph, laborer, r 212 Champ
" Jos. A., official stenograph Place d'Armes hill, h 5 guinet
" Jos. P., accountant, 314 Pl
" Mrs. D., wid Frs., 324 Pans
" Numa, grocer, 173 Parthenai

ROYER & ROUCIER FRERE IMPORTERS of FRENCH C Hardware, Dry Goods, Paris Fancy Goods, D
HEADQUART'S: **9 place des Vosge**
BRANCH: **55 St Sulpice st, Mont**

ROZAND I., & CO., tailors, 259 S rine
" Isaac, of I. Rozand & Co., Catherine
Rozon Andre, laborer, r 933 St J
" Jos., laborer, r 312 Richelieu negonde
" Xavier, laborer, r 123 St E av, St Henry
Ruben H., laborer, r 657 St Jam
Rubenstein Abraham, of Ru Bros., 461 St Urbain

RUBENSTEIN BROTHERS, Cold and Nickel Platers, plating and Gilding; Brass Fo and Metal Spinners, Carria Harness Trimmings, Bell Te 860, 537 Craig. *See Adv p 464*

Rubenstein Israel, of Rubenstein St Urbain

ROYAL OIL CO., D. Sleeth and
Plews, agents, Board of
bldg, 75 St Peter
ROYAL PAPER MILLS CO., F
Buck, pres; J. B. Kerr, repr
tative, 766 Craig
" Petrolatum Co., The (Chas. M
prop), 617 St Paul
" Poultry Farm, H. H. Ulley,
W. Grace, mngr., Mount
Vale
" S., clerk, 13 Rouville
" Victoria College for Women,
brooke, head Union av, Henry
lans, janitor
ROYAL VICTORIA HOSPITAL,
R. B. Angus, president; J.
son, sec and superintendent
Bates, asst superintendent,
av, head of University

**ROYAL VICTORIA LIFE IN
ANCE CO., THE,**
David Burke, General Manager
C. J. Hodgson, Treasurer & A
Secy. Bell Tel. Building
1760 Notre Dame St.

Royal Wilfrid, shoemaker, 467 Pa
" Zebedee, joiner, 86 Beaudo
Henry
Royer Antonio, laborer, 277 Mathie
" & Co., grocers, 30 St Agathe
" E., of Royer & Rougier Frer
Paris, France
" F.X., of Royer & Co., 28 St
" Jean, motorman M.S.R., 321 Ch
guay
" Joseph, laborer, r 212 Chamb
" Jos. A., official stenograph
Place d'Armes hill, h 6
guinet
" Jos. P., accountant, 314 Plea
" Mrs. D., wid Frs., 324 Pans
" Numa, grocer, 173 Parthenai

**ROYER & ROUCIER FRERE
IMPORTERS of FRENCH C
Hardware, Dry Goods,
Paris Fancy Goods, D**
HEADQUART'S: **9 place des Vosge**
BRANCH: **55 St Sulpice st, Mont**

ROZAND I., & CO., tailors, 2319 S
rine
" Isaac, of I. Rozand & Co.,
Catherine
Rozon Andre, laborer, r 933 St Ja
" Jos., laborer, r 312 Richelieu,
negonde
" Xavier, laborer, r 123 St El
av, St Henry
Ruben H., laborer, r 657 St Jame
Rubenstein Abraham, of Ru
Bros., 461 St Urbain

**RUBENSTEIN BROTHERS,
Gold and Nickel Platers,
plating and Gilding; Brass Fo
and Metal Spinners, Carria
Harness Trimmings, Bell Te
860, 537 Craig.** *See Adv p 40*

Rubenstein Israel, of Rubenstein
St Urbain

stein Jacob, of Rubenstein Bros.,
461 St Urbain
Lazarus, of Rubenstein Bros., 461 St
Urbain
Louis, of Rubenstein Bros., 461 St
Urbain
Moses, prof of music, 112 Chenne-
ville
Moses, with the Royal Electric Co.,
[illegible] Sherbrooke, Westmount
n Francois, 97 Barre
, 511 Craig
Jacob, new and sec hand store, 3136
Notre Dame, h 3137 do, St Cune-
gonde
Jos., clothier, 517 Craig, h 515 do
W., dealer, 5 Imperial av
novitch A. J., merchant tailor, 695½ St
Lawrence, h 695 do
J. B., com trav, 47 Cuthbert
sky Moses, teacher, 70 St Elizabeth
William, laborer, 16 Munro lane
an Robt, baggageman G.T.R., 11
St Margaret
f Aaron, merchant tailor, 3167½
Notre Dame, St Cunegonde
OLPH A., & CO., merchant tailors,
19 St Lawrence
A., of A. Rudolph & Co., 88 Chen-
neville
Abraham, clerk, 88 Chenneville
M., mnfrs' agent, 85 St James, h
St Catherine
L., fancy and staple dry goods, 1303
St Catherine, h 1306 do
Maurice, mngr Montreal Tailoring
Co., 238 St Lawrence
L., tailor, branch, 2306 St Catherine
Moses, tailor, 238 St Lawrence

DOLPH A.&CO. THE TAILORS,
Direct Importers of
English Woollens,
Lawrence St, near Craig St.
Bell Tel. Main 2862

Adjutor, contractor, 565 Rivard
Adjutor, bricklayer, 618 Rivard
L. DAVID, groceries and provisions,
38 Sanguinet, h 113 Dubord
Frs., laborer, 18 Rose de Lima, St
Henry
Pierre E., decorator, 355 St Chris-
tophe
Mrs. P., wid Theodore, r 51
Brehoeuf
Isidore, laborer, 157 Dorchester
Jos., conductor, 1058 St James
Joseph, driver, 107 Delisle
Joseph, laborer, 255 Iberville
Narcisse, milkman, 398 Chambord
Silas, shoemaker, 120 De Gaspe,
Ville St Louis
and G., of Lefebvre & Frere, sec of
Shoe Manufacturers' Assoc., Can-
adian section, 1035 St Denis
Joseph, joiner, 30 St Jean Bap-
tiste, Turcot Village
Jos., laborer, 14 St Jean Baptiste,
Turcot Village
Paul, Montreal Rolling Mills, 110
Notre Dame, Turcot Village
Michael, trunk dealer, 2300 Notre
Dame, h do
Wm., laborer, 51 Napoleon
ert R. T., laborer, 28 St Hippolyte
ure Alfred, electrician, 3263 Notre
Dame, St Cunegonde
ier, laborer, 190 St Philippe, St
Henry
Miss Eliza, 3614 Notre Dame, St
Henry

D. M. McCrae & Co.
Low Pressure Steam Heating a Specialty
796 Dorchester St.
Bell Telephone 3487

Ruffiange Jos, plasterer, 87 Levis, St
Cunegonde
Ruffier Valere, 290 Desery
Ruhlmann J. (rev), 144 Bleury
Rumens G., driver, 50 Bronsdon lane
Rullson C. M., of the Dominion Rail-
way Adv. Co., and of the Frantz
Adv. Co., 26 Union av
Runk Chas., com traveller, 2719 St Cath-
erine
" Fred., clerk, 2719 St Catherine
Rupert Elmer, painter, r 18h Wolfe
" Jules, express driver, 832 Notre Dame
Rush Herbert, operator, 269 Bourgeois
" James B., laborer, Verdun
Rushbrook Lodge No. 3, A.O.U.W., 590
Wellington
Rushton A., freight agent C.V.RR., room
116 Board of Trade, 38 St Sacra-
ment, h 877 Dorchester
" Edward, weaver, 146 St George
Russel Andrew, blacksmith, bus 30 Cham-
plain
" Blair, clerk Royal Ins Co., 469 Guy
" Hugh, iron, steel and church bells
merchant, 6th floor, 105 Temple
Building, 185 St James, h 469 Guy
" J. J., accountant and agent, 75 Bour-
bonniere av, Maisonneuve
Russell Albert, fitter, 299 Charron
" Andrew, storeman, 82 Plymouth
Grove
RUSSELL CHARLES, butcher, 47 Ber-
thelet cor City Councillors, h 57
City Councillors
" David, of Abbey's Effervescent Salt
bds Windsor Hotel, Dominion sq
" Fred, agent for Arthur & Co., Ltd.,
4308 St Catherine, Westmount
" George Horne, artist, 55 Church
" H. G., bookkeeper, 4326 St Catherine,
Westmount
RUSSELL HENRY, grocer and butcher,
Western market, 2663 St Catherine
and 71 St Matthew, h 69 do
" Henry, plumber, 299 Charron
" Hugh, accountant, 7 St Helen, h
Glen Cottage, r 4930 Western av,
Westmount
" James, laborer, 150 Colborne
" James, machinist, 1691 St James, St
Henry
" John, clerk, 72 St Mark
" Jos., sen., laborer, 299 Charron
" Jos., jun., moulder, 299 Charron
" Miss S. E., music teacher, 72 St
Mark
" Mrs., dressmaker, 72 St Mark
" Mrs., wid L. E., 723 St Denis
" Mrs. V., wid W., 109c Panet
" Pat., laborer, 266 William
" S. H., shoemaker, 66 Rosel
" Thomas, steamfitter, 412 Bourgeois
" W. S., mngr James Coristine & Co.,
11 Drummond
" Wm., carpenter, 49 Congregation
" Wm. H., machinist, Wiseman av,
Outremont
Russet Geo., storeman, 13 Fournier
Ruston W., clerk, 302 Aqueduct
" W., clerk, 217 Elgin

Rutenberg C., teacher, 9 Perrault lane
" David, watchmaker, 60a St Louis
" David, grocer, 46 St Urbain
" G., dry goods, 4½ Chaboillez sq, h do
" Hiram, of Hiram Rutenberg & Co., and prop of Star Quilting & Hosiery Co., 67 Shuter
" Hiram & Co., steamship agents, 601 Craig
" N., peddlar, 318 St Hippolyte
Rutherford Arthur, med student, bds 53 Metcalfe
" Andrew, of Wm. Rutherford & Sons, 61 Rosemount av, Westmount
RUTHERFORD DURAND & CO., teas and coffees, wholesale, 13 St John
" H. L., 705 Pine av
" H. T., sec treas Dom. Bag Co., Pine av
" James, of Rutherford, Durand & Co, 42 Centre
" John, carpenter, 42 Centre
" John J., with Rutherford, Durand & Co., 42 Centre
" M. S., clerk, 40 Centre
" Miss A., 326 Cote St Antoine road, Westmount
" R. W., clerk G.T.R., 92 Britannia
" Thos. J., of Wm. Rutherford & Sons, 5 Souvenir
" William, of Wm. Rutherford & Sons, 61 Rosemount av, Westmount
" William, jun., of Wm. Rutherford & Sons, 35 Stayner, Westmount
RUTHERFORD WM., & SONS (William, Thomas J., William, jun. & Andrew), mnfrs of doors, sashes, etc., packing box makers and lumber merchants, saw and planing mills, 85 to 95 Atwater av, Tel 8154 and 8207
Ruthven W. W., of W. W. Ruthven & Co., 135 Durocher, summer res Lachine
RUTHVEN W. W., & CO., ins and financial agents, 185 St James
Rutledge Geo., carter, 70 Lagauchetiere
" Jas., butcher, 32 Papineau sq
" James, meat shop, 24 Lagauchetiere
" Mrs. Mary, wid Edward, 70 Lagauchetiere
RUTTAN R. F., M.D., prof and registrar Medical faculty, McGill University, h 1018 Sherbrooke
Rutter Jacob, jeweller, 47a St Hippolyte
Ryan Alonzo, newspaper artist, 66 Plymouth Grove
" Andrew, driver, 220 Hibernia
" Bernard, laborer, 5 Molson av, Ville St Paul
" Bros. (Chs. W., M. & Sam.), props Metropolitan Dyeing & Cleaning Co., 1459 Ontario
" Chas. Ed., teacher, 226 Coursol, St Cunegonde
" Cornelius, porter, 544 Sanguinet
" Daniel, laborer, 83 Dalhousie
" David, laborer, 197 Ropery
" Edward, laborer, 57 Delisle
" Edward, laborer, 164 Prince
" Ernest, laborer, bds 137 Centre
" Francis, laborer 115 Manufacturers
" H. John, fireman, 804 Charlevoix
" Henry, storeman 51 Beaver Hall hill
" Henry, steamfitter, 7 St Andre
" J. H., com traveller, 43 Arcade
" J. H., of H. Ryan & Co., 798 Lagauchetiere
" J. H., & Co., butchers, 718 Lagauchetiere
" James, foreman, 83 1-2 Coursol, St Cunegonde
" James, 32 Rolland
" James, foreman, 149 Beaudry

Ryan James, sen., wall p... LaSalle av, Maison...
" James, cigarmaker, 47...
" James, wall paper p... Jardins av, Maisonn...
" John, clerk P.O., 231 ...
" John, printer, 349 Jea... Maisonneuve
" John, cigarmaker, 477...
" John, foreman, 68 C...
" John, foreman, 191 St ...
" John, laborer, 120 Yo...
" John, laborer, 231 St ...
" John, laborer, 116 Coll...
" John, laborer, 31 Hus...
" John, drover, 61 St E...
" John, M.D., 1936 Not...
" John, laborer, 21 St ...
" John, packer, 40 Paris...
" John, laborer, 119 1-2 S...
" John, clerk, 67 Dubor...
" John, 215 Seigneurs
RYAN JOHN J., proprie... Brewery, 142 Inspect... Charles Borromee
" Jos. A., clerk, 153 Chu... St Paul
" Joseph, laborer, r 18 O...
" Joseph, laborer, 18 Dor...
RYAN M., proprietor Metro... ing & Cleaning Co., ... rence and 72 Beaver ... St Hubert
" M., laborer, 19 Favard...
" M. H., butcher, h 326 C...
" Martin, moulder, 267 ... av., St Henry
" Martin, carter, 18 Joseph...
" Michael, carter, 72 Colb...
" Michael, laborer, 225 Bo...
" Micnael, clerk, 231 St M...
" Michael, laborer, 39 Gra...
" Michael, customs officer, ... gustin
" Michael, machinist, 145c ... St Henry
" Michael, machinist, Cot... road, Ville St Paul
" Michael, watchman, 19 ...
" Michael, laborer, 46 Cap...
" Michael, laborer, bds 23...
" Miss Elizabeth, milliner, 1... erine
" Miss Kate, dressmaker, ... dalen
RYAN MISS L., milliner, Pari... York styles in hats, b... other novelties, specialty ... ing goods, 1717 St Cath...
" Miss M. D., teacher, 1... ham av
" Mrs. A., wid Andrew, 23...
" Mrs. C., wid P., 145 Your...
" Mrs. Catherine, wid Eph., ... guinet
" Mrs. Esther, wid John, 4...
" Mrs. D., wid hon Thos., ...
" Mrs. Esther, wid John, 4...
" Mrs. Ellen, wid Thos., ... Trunk
" Mrs. F., wid J. H., 100 ...
" Mrs. Julia, wid Martin, 79...
" Mrs. Jane, wid Martin, 73 ...
" Mrs. K., wid Ed., 202 Ont...
" Mrs. M., wid Pat., 194 Cha...
" Mrs. M., wid M. P., 18 Lagau...
" Mrs. M., wid M. P., 200 St ...
" Mrs. Mary, wid Wm., 33 Ad...
" Nicholas, paper cutter, 296 Pa...
" P., & Co., storehouse, junk ... 25 and 29 Commissioners ...
" P., baggageman, 12 Desrivi...
" P., laborer, 142 Duke
" P. H., clerk, 40 Walker ... Henry

Ryan James, sen., wall paper
LaSalle av, Maisonneuve
" James, cigarmaker, 477 St
" James, wall paper printer,
Jardins av, Maisonneuve
" John, clerk P.O., 231 St Mar
" John, printer, 349 Jeanne
Maisonneuve
" John, cigarmaker, 477 St
" John, foreman, 68 Colerain
" John, foreman, 191 St Etien
" John, laborer, 120 Young
" John, laborer, 231 St Charl
" John, laborer, 116 Colborne
" John, laborer, 31 Busby
" John, drover, 61 St Etienne
" John, M.D., 1986 Notre Dam
" John, laborer, 21 St Monta
" John, packer, 40 Paris
" John, laborer, 119 1-2 St Alex
" John, clerk, 67 Dubord
" John, 215 Seigneurs
RYAN JOHN J., proprietor
Brewery, 142 Inspector, h
Charles Borromee
" Jos. A., clerk, 158 Church a
St Paul
" Joseph, laborer, r 18 Oller
" Joseph, laborer, 18 Dorchest
RYAN M., proprietor Metropolit
ing & Cleaning Co., 2
rence and 72 Beaver Hall
St Hubert
" M., laborer, 19 Favard
" M. H., butcher, h 326 Charr
" Martin, moulder, 267 St E
av., St Henry
" Martin, carter, 18 Josephine
" Michael, carter, 72 Colborne
" Michael, laborer, 225 Rosery
" Micnael, clerk, 231 St Marti
Michael, laborer, 391 Grand
" Michael, customs officer, 15
gustin
" Michael, machinist, 145c St
St Henry
" Michael, machinist, Cote
road, Ville St Paul
" Michael, watchman, 19 Fa
" Michael, laborer, 46 Capra
" Miss Elizabeth, milliner, 17
erine
" Miss Kate, dressmaker,
dalen
RYAN MISS L., milliner, Paris
York styles in hats, bon
other novelties, specialty
ing goods, 1717 St Cather
" Miss M. D., teacher, 1
ham av
" Mrs. A., wid Andrew, 276 St
Borromee
" Mrs. C., wid P., 145 Young
" Mrs. Catherine, wid Eph.,
guinet
" Mrs. Esther, wid John, 41
" Mrs. D., wid hon Thos.,
" Mrs. Esther, wid John, 4
" Mrs. Ellen, wid Thos.,
Trunk
" Mrs. F., wid J. H., 100
" Mrs. Julia, wid Martin, 29
" Mrs. Jane, wid Martin, 79
" Mrs. K., wid Ed., 292
" Mrs. M., wid Pat., 194
" Mrs. M., wid M. P., 18
" Mrs. M., wid M. P., 390
" Mrs. Mary, wid Wm., 33
" Nicholas, paper cutter,
" P., & Co., storehouse,
25 and 29 Commissioners
" P., baggageman, 12 Desr
" P., laborer, 142 Duke
" P. H., clerk, 40 Walker
Henry

P. J., 276 St Charles Borromee
J., telegraph operator, 194 Cha
t., grocer, 36 Chateauguay
t., laborer, 36 Cuvillier
., laborer, bds 233 William
rick, laborer 369 Grand Trunk
rick, laborer, 391 Grand Trunk
rick, laborer, 657a Grand Trunk
rick, laborer, 32 St Patrick
rick, culler, 19 Hanover
rick, laborer, Blue Bonnets
l, laborer, Blue Bonnets
l J., grocer, 66 Centre
ey C., of McGibbon, Casgrain,
Ryan & Mitchell, 498 Lansdowne av,
Westmount
ter, laborer, 28 Papineau sq
ilip H., clerk, 42 Walker av, St
Henry
., el operator, 3 Ryde
nard, plumber, 114 Chatham
hard, laborer, 258 Liverpool
hard, laborer, r 398 St Patrick
hard, clerk G.T.R., 478 Magdalen
omas, 723 Lagauchetiere
omas, beer bottler, 34 Vallee
omas, japanner, 83a Turgeon, St
Henry
omas H., steamfitter, St Eusebe,
St Henry
mothy, customs officer, 42 St
Columban
A., B.A., 166 Mansfield
J., paper and paper-hanger, 2513
t Catherine
ter & Co., plumbers, 2513 St Cath-
rine
lter, of Walter Ryan & Co., 16
Buckingham av
., checker, 515 Seigneurs
., carpenter, 162 St George
., laborer, 46 Gain
., cheesemaker, 911 St Gabriel,
urcot village
., hotel-keeper, 196 St Patrick
., boarding stables, 197 St Patrick,
198 do
., manager H. & R. Ives Co.,
St Catherine, Westmount
., F., excise officer, 1637 Ontario
., F., clerk C. P. R., 415b St
ntoine
D., trader, 232 Cadieux
., boilermaker, 23 Dorchester
James, switchman G.T.R., 5
ortune
Edwin G., of C. J. McCuaig &
o., 4168 Dorchester, Westmount
D WARWICK H., registrar
estern division, Court House,
Notre Dame, h 321 Dor-
hester
Jos., paint mixer, 69 Aylmer
Hermann, laborer, 234 Elgin
illiam, laborer, 43 Sanguinet
Francis, machinist, 77 Canning
Jos., machinist, 1273 Cadieux,
ille St Louis
Alex, manager of The Sabiston
ithographing and Publishing Co.,
St Paul, h 35 St Luke
ON LITHOGRAPHING AND
UBLISHING CO., artistic litho-
anhers, color printers, book-
nders and photo engravers, 457
Paul, A. Sabiston, manager
olm McLeod, 35 St Luke
Joseph, trader, 251 Cadieux
l, pedlar, 42 St Norbert
Alderic, laborer, 241 Grand
runk
., fish dealer, r 164 Visitation
onse, laborer, 156 Maisonneuve
oine, blacksmith, 1463 St James
Cunegonde
ur, tailor, 18 Laval av

Sabourin Chas, greengrocer and fruit and poultry dealer, 17 and 18 St Jean Baptiste market, h 415 St Hippolyte
" Clement, laborer, 38 Lacroix, St Henry
" Dieudonne, laborer, r 177 Richelieu, St Cunegonde
" Elz., carter, 94 St Ferdinand, St Henry
" Emile, carter, 69 St Ferdinand, St Henry
" Ernest, laborer, 536 Centre
" Evangeliste, laborer, r 26 Turgeon,
" Jos., laborer, 357a Richmond
" Joseph, carter, 731 Charlevoix
St Henry
" Joseph, driver, r 296 Richelieu, St Cunegonde
" Joseph, carter, 30 Leclerc av
" Leo, bookkeeper, 18 Laval av
" Maxime, laborer, r 186 Manufacturers
" Mrs., wid David, 161 Vitre
" Mrs. A. wid A., 74 Cadieux
" Mrs. D., wid Hilaire, 213 Panet
" Nap., painter, 413 St Hippolyte
" Nap., of Berthiaume & Sabourin, 18 Laval av
" Napoleon, laborer, r 113 St Martin
" Napoleon, jun., journalist, 18 Laval av
" Noel, laborer, 84 Delisle
" Tancrede, upholsterer, 18 Laval av
" Theodule, laborer, 33 St Ambroise, St Henry
" Wilfrid, carpenter, r 93 Chateauguay
" Wilfrid, carter, 104 Logan
" Wilfrid, carpenter, r 95 Chateauguay
" Zephirin, laborer, 125 Delisle
Sache Mrs. S. A. wid Wm., 131 Stanley
Sack D., tailor, 728 St Lawrence
SACRED HEART ACADEMY, rev brother Philadelphus, superior, 383 Plessis
Saddler Elisha, laborer, 91 Jurors
" Miss Maggie, 69 Dorrington
Sadler G. W., of Sadler & Haworth, 89 Crescent
" George R., merchant tailor, 1986 Norte Dame, h 114 St Luke, Bell tel Main 2356

SADLER & HAWORTH
(formerly Robin, Sadler & Howarth),
Manufacturers of
OAK TANNED
LEATHER BELTING,
Address Cor William and Seigneurs
Bell Telephone 8149

" J. C., asst agent C.P.R., 42 Torrance
" J. T., printer, 38 Coursol

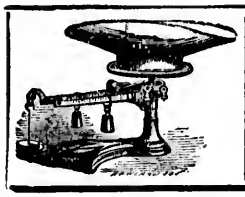

SCALES
Of every description
Repairs
A Specialty.
F.M. SULLIVAN
308 St. James St.
Telephone 2107.

SADLER J. A., registered practical sanitary plumber, gas and hot water fitter, gas and cooking stoves and ranges, household furnishings, stove linings furnished and fitted, 226 Bleury cor Berthelet, Tel Uptown 1255, h 77 Mance
" John W., baggageman, C.P.R., 42 Torrance
" **Mitchell (rev), h 421b St Antoine**

SADLIER D. & J., & CO., Publishers, Booksellers and Stationers, Church Ornaments and Statuary, 1669 Notre Dame, F. McCABE, Manager, h 31 Butler

Sadlier Mrs. M., wid James, 98 Burnside Place

SAFFORD RADIATORS, for Hot Water and Steam, H. McLAREN & CO., 706 Craig

Sagala Antoine, electrician, 1142 St Andre
" Isologue, electrician, 16 St Julie
" Jos., electrician, 11 Grothe
Sage James A., com traveller, 823 St Urbain
" John, storeman, 63 Anderson
SAGER JAMES, trunkmaker, office, 92 Foundling and 44 Normand, res Pacific av, Montreal West
Saigneric Mrs. Adelaide, 252 Iberville
SAILORS' INSTITUTE AND READING ROOM, J. Ritchie Bell, manager, 8 Place Royale
Saire James, laborer, 42 Amherst
Sairigne Gabriel, carpenter, 38 Rivard
Salt Harry H., bookkeeper, 212 Chatham
" Miss E. L., trained nurse, 100 Elgin
Sakia A., laborer, 2154 Notre Dame
Salada Tea Co., Geo. Mann, mngr, 368 and 370 St Paul
Salafranque Mrs. M., wid Jean, 588 De Montigny
Salhana George, confectioner, 1562 Notre Dame
Salhani Abraham, trader, 346 Craig
Salle d'Asile, in connection with the Grey Nunnery, rev sister Dalton, directress, 2023 St Catherine
SALLE D'ASILE NAZARETH, in connection with the Nazareth Institute for the blind, for young children, rev sister Dalton, superioress, 2023 St Catherine
" d'Asile St Joseph, under the direction of the Grey Nuns, rev sister Gaudry, directress, 541 St James cor Cathedral
" d'Asile St Vincent de Paul, under the direction of the Nuns La Providence, rev sister Anatolie, superioress, 46 to 50 Visitation
Salle Nationale, Edmond Blanchar 167 Ropery
" Ste Catherine, T. Prefontaine 1050 St Catherine
Salley Mrs. M., wid Peter, 542 St J av, Ville St Paul
SALLIOT E., wholesale smallwa St Paul, Bell tel Main 1[illegible] Cadieux
Salloway Roderick G., carpente builder, 122 Bleury, h 311 St
Salmon Chs., shirtmaker, 5 Resta
" George, caretaker, 42 Bleury
" Henry, painter, 653 Rivard
" Mrs. Anastasia, wid Wm., Antoine
Salois Jacques, bricklayer, 579 Fu
Salomon A., ice dealer, 945 Welling
" D., dry goods, 485 Mount av, Ville St Louis
Salsbury C., special agent Trav Ins Co., 38 Chomedy
SALT UNION OF ENGLAND (T LTD., Verret, Stewart & agents, 12 Port
Salter A. E., mngr sundry dept, L Sons & Co., 100 Burnside pl
" Chas., jeweller, 180 Mitcheson
" G. Ernest, bookkeeper, 15 Hute
" Henry, gardener, 96 St Pete Henry
" W. R., Wiseman av, Outremo
Salvage Corps fire station No. 2, Th Pierre, capt, 40 St Gabriel
Salvas Olivier, grocer, 715 St Lawr
Salvation Army barracks, 622 an Wellington
" **Army's headquarters, Miss M** Roberts, adjt., 26 St Alexan
" **Army Industrial home, 243 St A** adjt. Maggie Holman, offic charge
" Army Lighthouse, Ensign Wiseman, superintendent, 11 mon
" Army meeting room, 254 St rence
" Army officers, corps No. 1, 68 cart
" Army, provincial army's head ers, brigadier H. Bonnett, missioners
Salvatori Julien, laborer, r 327 St thee
Samaritan Free Hospital for Wom A. Lapthorn Smith, surgeon J. R. Patterson, matron, 1 chester
Sam Hervy, laundry, 456 1-2 Cent
" Lee, laundry, 285 Logan
" Lee Sing, laundry, 56 Milton
" Lee Sing, laundry, 371 St Urb
" Sing, laundry, 237 Amherst
" Tong Chas., laundry, 2196 Not
" Wah Sing, laundry, 2 Park
" Wee, laundry, 228 Roy
Samot Francois, painter, 32 Labe
" Francois, painter, r 211 Ber
Samson Adelard, baker, 150 Bar
" Chas., laborer, 109 Wolfe
" Ed., policeman, 475 Seigneurs
" Ed., brakeman, C.P.R., 325 S
" F. X., butcher, 224 Av de l' Ville
" F. X., butcher, 1223 DeMon
" Ferdinand, joiner, 1991 St H
" Hugh, G.T.R., 27 Rosel
" James, conductor, G.T.R., 64
" John M., laundryman, 128
" Napoleon, laborer, 38 Bou Henry
" Theophile, laborer, 108 Wol
" Theophile, laborer, 357 Cha
" William, laborer, 568g Laga
Samuel David, undertaker, 167 neux av, Maisonneuve

Salle Nationale, Edmond Blanchard, p
167 Ropery
" Ste Catherine, T. Prefontaine,
1050 St Catherine
Salley Mrs. M., wid Peter, 512 St Pa
av, Ville St Paul
SALLIOT E., wholesale smallware
St Paul, Bell tel Main
Cadieux
Salloway Roderick G., carpenter
builder, 122 Bleury, h 311 St C
Salmon Chs., shirtmaker, 5 Resthe
" George, caretaker, 42 Bleury
" Henry, painter, 668 Rivard
" Mrs. Anastasia, wid Wm.,
Antoine
Salois Jacques, bricklayer, 579 Full
Salomon A., ice dealer, 945 Wellingt
" D., dry goods, 485 Mount
av, Ville St Louis
Salsbury C., special agent Trav
ins Co., 38 Chomedy
SALT UNION OF ENGLAND (T
LTD., Verret, Stewart &
agents, 12 Port
Salter A. F., mngr sundry dept, L
Sons & Co., 100 Burnside pla
" Chas., jeweller, 180 Mitcheson
" G. Ernest, bookkeeper, 15 Hutc
" Henry, gardener, 96 St Pete
Henry
" W. R., Wiseman av, Outremo
Salvage Corps fire station No. 2, T
Pierre, capt, 40 St Gabriel
Salvas Olivier, grocer, 715 St Lawr
Salvation Army barracks, 622 an
Wellington
" Army's headquarters, Miss M
Roberts, adjt., 26 St Alexand
" Army industrial home, 243 St A
adjt. Maggie Holman, offic
charge
" Army Lighthouse, Ensign
Wiseman, superintendent, 11
mon
" Army meeting room, 254 St
rence
" Army officers, corps No. 1, 68
cart
" Army, provincial army's head
ers, brigadier H. Bonnett, 20
missioners
Salvatori Julien, laborer, r 327 St
thee
Samaritan Free Hospital for Wom
A. Lapthorn Smith, surgeon
J. R. Patterson, matron, 10
chester
Sam Hervy, laundry, 456 1-2 Cent
" Lee, laundry, 285 Logan
" Lee Sing, laundry, 56 Milton
" Lee Sing, laundry, 371 St Urb
" Sing, laundry, 237 Amherst
" Tong Chas., laundry, 2196 Not
" Wah Sing, laundry, 2 Park
" Wee, laundry, 228 Roy
Samot Francois, painter, 32 Labe
" Francois, painter, r 211 Ber
Samson Adelard, baker, 150 Bar
" Chas., laborer, 109 Wolfe
" Ed., policeman, 475 Seigneurs
" Ed., brakeman, C.P.R., 325 S
" F. X., butcher, 224 Av de l'
Ville
" F. X., butcher, 1223 DeMon
" Ferdinand, joiner, 1991 St H
" Hugh, G.T.R., 27 Rosel
" James, conductor, G.T.R., 64
" John M., laundryman, 138
" Napoleon, laborer, 38 Bou
Henry
" Theophile, laborer, 108 Wol
" Theophile, laborer, 357 Char
" William, laborer, 568g Laga
Samuel David, undertaker, 167
neux av, Maisonneuve

son J., milkman, 370 Cadieux
J. L., mngr S. Brahadi, 1756
Notre Dame, bds 451 St Urbain
Miss Agnes F., 1259 Dorchester
Miss C., 173 Mansfield
Mrs. L., wid H., grocer, 49 Chaboillez sq
Mrs. R. A., wid R., 9 Closse
R. R., of Biggar, Samuel Co., 56 St Matthew
Thos., of Thos. Samuel & Son, 39 Cote St Antoine road, Westmount
Thos, electrician, 568 St Antoine, St Henry
Thomas, & Son, mnfrs' agents, 8 St Helen
W. R., of Thos. Samuel & Son, 39 Cote St Antoine road, Westmount.
thorn Jos. S., of Chase & Sanborn, res Boston
Mrs. E., wid M. H., 5 Essex av
che Ferdinand, baker, 907 Cadieux
Dr. H., & Co., discoverers of the Diaductive method for the cure of disease, and inventors of Oxydonor Victory, 2268 St Catherine
Hubert, L.L.L., advocate, 16 St James, res Bordeaux, Sault au Recollet
NCHE JOSEPH, groceries and provisions, 277 Duluth av., cor Sanguinet, h 666 Sanguinet
Joseph, grain merchant, 281 Duluth av
cquary Mrs. A., wid John W., 33 Tupper
ahl Victor, res Boston, Mass.
deman Arthur A., of E. A. Small & Co., 80 Mackay
den Electric Co., D. A. Davis, mgr, 132 St James
ders A. J., teacher, 375 Sanguinet
Amazi, carpenter, 37 Molson av, Ville St. Paul
Benj. T., carpenter, 37 Molson av., Ville St Paul
George, tinsmith, 1028 DeMontigny
John, second hand store, 766 Craig
h 6 Balmoral
John, laborer, 29 Richmond
Mrs. F. A., wid Henry, 125 Mackay
Mrs. Margaret, wid Louis, 312 Av de l'Hotel de Ville
Mrs. Mary, wid Nap., 1028 DeMontigny
Peter, weigher C.P.R., 11 Kent
W. (rev), rural dean of St Andrews, 59 Prince Arthur
see Saunders
derson Alfred, shoemaker, 43 Pontiac
Fred. G., bookkeeper, 37 Prince Arthur
Robert, laborer, 489 Wellington
see Saunderson
dford Benj., milkman, 76 William
dham John, com traveller, 401 Mance
dlands James, laborer, 15 St Columban
Frs. fruits and candies, 1269 Notre Dame
Mrs. Harriet, wid Wm., 35a St Ignatius
dreuter Ed., of Sandreuter & Waters, vice consul for Switzerland, 503 Board of Trade bldg, 38 St Sacrament, h 4353 Montrose av, Westmount
& Waters, importers, 502 and 503 Board of Trade bldg, 38 St Sacrament
e William, laborer, 33 Forfar
t — new and second clothing, 627 Craig, h 44 St Urbain
Aaron, American sausage factory, 56 Craig, h 558 do

ESTABLISHED 46 YEARS
ARMSTRONG
THE LEADING UNDERTAKER
74 Victoria Square
TELEPHONE 219. · Branch at Lachine.

Sang Lee, laundry, 108 McGill
" Lee, laundry, 2162 Notre Dame
Sanglade Pierre, laborer, r 105 St Timothee
Sangollo M., machinist, 534 Amherst
Sangster Mrs. M., wid Robert, 862 Lagauchetiere
Sanguinet Alberic, agent, 217 Fullum
" Jean, mason, 253 Quesnel, St. Cunegonde
" Leonidas, customs office, 152 Lagauchetiere
SANITARIUM AND TURKISH BATHS, J. Leslie, managing executor, 140 St Monique
Sanitary Police department, Jos. E. Durocher, sergeant, City hall, 1539 Notre Dame
Sanscartier Andre, milkman, 1597 St Lawrence, Ville St Louis
" Basile, butcher, Notre Dame, Beaurivage, Longue Pointe
" Cleophas, engineer, 21 Parker
" Cyprien, gardener, Notre Dame des Neiges
" Cyprien, ropemaker, 280 St Patrick
SANSCARTIER DAVID, marchand de viandes, poissons et legumes, 306 rue St Denis
" Francois, carter, 1096 St Dominique, Ville St Louis
" H., laborer, 130c Canning
" Henry, driver, 7 Davidson
" Hormisdas, boilermaker, 86 St Peter, St Henry
" J. B., tanner, 1089 Sanguinet, Ville St Louis
" Jos., laborer, 1246 St Dominique, Ville St Louis
" Julien, laborer, 265 St Margaret, St Henry
" Julien, filer, 40 Beaudoin, St Henry
" Louis, blacksmith, 201 St Martin
" Louis, steamfitter, 100 Bourget, St Henry
" Maxime, mason, St Frs. Xavier, Beaurivage, Longue Pointe
" Maxime, laborer, 1590 St Lawrence, Ville St Louis
SANSCARTIER MRS. E., wid D., public market, 306 St Denis, h 308 do
" Telesphore, milkman, 86 Marie Anne
Sanschagrin Ant., basketmaker, 35 Notre Dame, Turcot village
" Edmond, baker, 459a Lagauchetiere
" Emile, baker, 1480 St James, St Cunegonde
" Francis, laborer, r 150 Dufresne
" Jos., laborer, 207 Carriere
" Joseph, laborer, r 144 Dufresne
" Louis, sen., basketmaker, 237 Breboeuf
" Louis, jun., basketmaker, 235 Breboeuf
" Olivier, laborer, 238 Breboeuf
Sansfacon Alp., moulder, 523 Beaudry
" Albert, jeweller, 61 Plessis
" Eug., cigarmaker, 525 Beaudry
" Henri, moulder, 525 Beaudry
" Jos., cigarmaker, 199 Breboeuf
" Joseph, joiner, 88 Duluth av

F. M. SULLIVAN
GOLDIE & McCULLOCH'S
Fire and Burglar Proof **SAFES**
Safes Moved and Repaired
308 St. James St.
Telephone 2107

Sansfacon Joseph, laborer, r 201 Shaw
" Louis, shoemaker, 34 Bronsdon lane
" Pierre, clerk, 148 Montcalm
" Pierre, roofer, 292 Visitation
Sansoucy Alfred, tailor, 27 Plessis
" Jos., quarryman, 1 St Ignace
" Octave, blacksmith, 185 Galt av, Ville St Paul
Sansregret E., grocer, 62 Dorchester, h 60 do
" Henry, carter, 65 Poupart
Santenais H., laborer, 137 Amherst
Sansterre Alfred, laborer, 116 Beaudoin, St Henry
Santerre Hermenegilde, laborer, 113 St Emelie, St Henry
" Napoleon, butcher, 657 Ontario, h 655 do
Santi Andre, statuary, 2½ Montcalm
Santoire Arthur, joiner, 385 Delisle, St Henry
" A., leather polisher, r 59 St Emelie, St Henry
" Moise, painter, 298 Visitation
Santonio —, laborer, r 11 St Felix
Saperia Jos., second-hand store, 579 Craig
" Jos., trader, 46 Cadieux
Sarault Edouard, laborer, 252 Mentana
" J. R., ins clerk, 353 St Denis
" John Chrysostome, carpenter, 992 Ontario
" Jos., carpenter, 86 Bourget, St Henry
" Maxime, caretaker, 79 Grand Trunk
" Miss H., dressmaker, 446 Av de l'Hotel de Ville
" Miss Sophie, sick nurse, 84 Rose de Lima, St Henry

Sarcira Jacques, laborer, 10 Panet
Sardolais Ant., laborer, r 47 1-2 St Philip
Sargeant Wm., driver, 17 St Margaret
" W., clerk C.P.R., 11 Rushbrook
" Wm., steamfitter, 11 Rushbrook
Sargent Chas., machinist, 199 Notre Dame
" Mrs. A. H., wid Albert E., 199 Notre Dame
" Mrs. B., wid F., 96 St Charles Borromee
Sargeson Wm., driver, 60 Marin av, St Henry
Sariol Mrs. H., 79 Crescent
Sarney Fred., machinist, 340 Hibernia
Sarrasin Abraham, laborer, 252 Richelieu, St Cunegonde
" Aug., laborer, 1081 Cadieux
" Ed R., hatter, 41 Bourget, St Henry
" Felix, laborer, Ville Notre Dame des Neiges
" J. Bte., gardener, Notre Dame des Neiges Ouest
" Joseph, laborer, r 157 Av de l'Hotel de Ville
" Joseph, mason, 96 De Gaspe, Ville St Louis
" Joseph, carpenter, 215 Visitation
" Jos. Ed., 41 Bourget, St Henry
" Mrs. Louise, wid Francis, 25 Dufferin
" Nap., bookkeeper, with Aquin & Itzweire, and of Guimond & Sarrasin, 88 Atwater av., St Henry

Sarrasin, Nap., laborer, 1213 S... Ville Ct Louis
" Olivier, glassblower, 260 Del...
" Pascal, gardener, Ville No... des Neiges
" Severe, carpenter, 139 Rivar...
" see Sarrazin

Sarrazin Antoine, trader, 888 St ...
" Adrien, motorman, 1288 On...
" Arthur, grocer, 1284 Ontario, ...
" Chas., joiner, 1073 St Andre
" Elie, saddler, 253 William
" Fabien, shoemaker, 284 Mais...
" George, coachman, 1288 On...
" Joseph, foreman, 369 Montca...
SARRAZIN JOSEPH, hotelkeeper ... Catherine, h 695 do
" Joseph, laborer, 35 Beaudry
" Nap., cigar store and pool ro... Mount Royal av, h 559 do ... Louis
" Xavier, shoemaker, 1076 Sa... Ville St Louis
" see Sarrasin

SARSFIELD SCHOOL, R.C., J. T. ... son, prin.; B. Meloche, ass... cipal; P. J. Fitzpatrick, ... Smith, P. Poupart, N. Bel... Kelly, W. Kelly, L. Mor... Roch, C. Courval, N. G... teachers; Maxime Serau... taker; 97 Grand Trunk ... Centre

Sastroski Jos., pedlar, 225 Cadieux
Saucier Antoine, dentist, 1715 St Ca...
" Ed., painter, 1952 St Catherine
" J., machinist, 259 St Dominique
" J. E., laborer, 295 Fullum
" J. T. C., medical student, ... St Hubert
" Leon, clerk, 325 Seigneurs
" Louis P., jun., clerk, 23 St ... Borromee
" Louis P., sen., chief clerk ... Laporte, Martin & Co., 23 St ... Borromee
" Paul, com traveller, 633 Ber...
" Pierre, laborer, r 36 Turg... Henry
Saul Edward, storeman, 53 St Lo...
" J. Beamish, mng Montreal ... Abattoir Co., 101 St James
Saule Jacquot, trader, 29 St Charl... romee
Saulnier J. Bte., laborer, 349 Del... Cunegonde
" Philias, steel range mnfr, 681 ... rence, h 1145 do
Saulniers Eugene, baker, 1195 St ... ique, Ville St Louis
" Fabien, laborer, 486 Shaw
" George, laborer 306 Maisonn...
" Gilbert, storeman, 234 Wolfe
" Jos., carter, 3 Cuvillier
" Joseph, laborer, 3 Cuvillier
" Philias, fish dealer, 5 and 7 ... Baptiste market, h 1145 S... rence
" M., joiner, 449 Beaudry
" Telesphore, laborer, 264 Rh...
Saulter A. H., manager for W. A... ing, 24 Lincoln av
Saumure Aime, mason, contrac... Av de l'Hotel de Ville
" Arthur, carter, 126 Brebeuf
" Etienne, quarryman, 11 St ... Ignace
" Ephrem, mason, 1202 S... Ville St Louis
" Hermidas, carter, r 87 Bre...
" Isaie, mason, 896 Drolet
" Jos. E., mason, 888 Drolet

Sarrasin, Nap., laborer, 1213 Sarg
Ville Ct Louis
" Olivier, glassblower, 260 Delorim
" Pascal, gardener, Ville Notre
des Neiges
" Severe, carpenter, 139 Rivard
" see Sarrazin

Sarrazin Antoine, trader, 888 St Hip
" Adrien, motorman, 1288 Ontar
" Arthur, grocer, 1284 Ontario, h
" Chas., joiner, 1073 St Andre
" Elie, saddler, 253 William
" Fabien, shoemaker, 284 Malson
" George, coachman, 1[illegible] Ontar
" Joseph, foreman, 369 Montcalm

SARRAZIN JOSEPH, hotelkeeper,
Catherine, h 695 do
" Joseph, laborer, 35 Beaudry
" Nap., cigar store and pool roo
Mount Royal av, h 559 do V
Louis
" Xavier, shoemaker, 1076 Sang
Ville St Louis
" see Sarrasin

SARSFIELD SCHOOL, R.C., J. T.
son, prin.; B. Meloche, asst
cipal; P. J. Fitzpatrick,
Smith, P. Poupart, N. Bell
Kelly, W. Kelly, L. Mor
Roch, C. Courval, N. G
teachers; Maxime Seraus
taker; 97 Grand Trunk
Centre

Sastroski Jos., pedlar, 225 Cadieux

Saucier Antoine, dentist, 1715 St Cat
" Ed., painter, 1952 St Catherine
" J., machinist, 259 St Dominique
" J. E., laborer, 255 Fullum
" J. T. C., medical student, b
St Hubert
" Leon, clerk, 325 Seigneurs
" Louis P., jun., clerk, 25 St
Borromee
" Louis P., sen., chief clerk
Laporte, Martin & Co., 25 St
Borromee
" Paul, com traveller, 633 Berr
" Pierre, laborer, r 36 Turge
Henry

Saul Edward, storeman, 53 St Lou
" J. Beamish, mng Montreal
Abattoir Co., 107 St James

Saule Jacquot, trader, 29 St Charl
romee

Saulnier J. Bte., laborer, 349 Del
Cunegonde
" Phillas, steel range mnfr, 681
rence, h 1145 do

Saulniers Eugene, baker, 1195 St
ique, Ville St Louis
" Fabien, laborer, 486 Shaw
" George, laborer 306 Maisonn
" Gilbert, storeman, 234 Wolfe
" Jos., carter, 3 Cuvillier
" Joseph, laborer, 3 Cuvillier
" Philias, fish dealer, 5 and 7
Baptiste market, h 1145 S
rence
" M., joiner, 449 Beaudry
" Telesphore, laborer, 264 Riv

Saulter A. H., manager for W. A
ing, 24 Lincoln av

Saumure Aime, mason, contract
Av de l'Hotel de Ville
" Arthur, carter, 126 Breboeuf
" Etienne, quarryman, 11 St
Ignace
" Ephrem, mason, 1202 S
Ville St Louis
" Hermidas, carter, r 87 Brel
" Isaie, mason, 896 Drolet
" Jos. E., mason, 888 Drolet

umure Mrs. P., candles, 1211 St Lawrence
Philippe, builder, 889 Drolet
unders Albert, miller, Outremont
Chs., 35 St Margaret, St Henry
Charles, bookkeeper, 775 Notre Dame
Clement, laborer, 1128 Av de l'Hotel de Ville
Frank C., B.A., law student, 30 St John, h 65 St Matthew
Fred, carter, 49 Chaboillez
George M., clerk C.P.R., 68 St Matthew
Henry, painter, 1 Osborne
Henry, sexton Olivet church, 183 Mountain
J., second hand store, h 6 Balmoral
John, carter, 12a Vitre
see Sanders
nderson A. O., clerk, 30 McGill College av
Andrew, laborer, 91 Menai
Chas. A., clerk, 30 McGill College av
Ernest L. W., clerk, 30 McGill College av
John, carter, 25 Conde
Mrs. C., wid Chas. E., 30 McGill College av
Percy H., clerk, 30 McGill College av
T. L. H., clerk, 30 McGill College av
see Sanderson
r W. Geo., cigarmaker, 251 St Hippolyte
rioi Cesaire, bricklayer, 1998 St Hubert
Charles, laborer, 393 Wolfe
Chas., blacksmith, 202 Montcalm, h 202a do
Ferdinand, laborer, 201 Panet
Frs. X., driver, 406 Montcalm
H., carter, 91 Cadieux
Henri, printer, bds 85 Av de l'Hotel de Ville
Honorius, joiner, r 384 Richelieu, St Henry
J. B., P.O. clerk, 306 Laval av
J. B., P.O. clerk, 406 Amherst
J. Bte., shoemaker, 188 Beaudoin, St Henry
J. F., clerk, 225 Colerane
Jos., laborer, r 376 Plessis
Joseph, laborer, 61 St Charles
Joseph, tailor, 236 Montcalm
Lucien, baker, 136 Beaudoin, St Henry
Moise, grocer, 540 Mount Royal av, h 538 do
Mrs. S., wid G., tobacconist, 31 St Antoine
Napoleon, blacksmith, r 202 Montcalm
Wm., laborer, 1357 Av de l'Hotel de Ville, Ville St Louis
Wm., carter, 5 Brien place
Zenon, laborer, 817 St Hippolyte, Ville St Louis
ssereau E., of E. Saussereau & Co., 211 Berri
E. & Co., barbers, 98 St Lawrence
rage Alphonse, carriage maker, Notre Dame de Grace
Charles, joiner, 210 St Ferdinand, St Henry
Cleophas, ins agent, 137 St Christophe
Jos., joiner, 214 St Ferdinand, St Henry
Moise, 170 Railway track
Mrs. wid Henri, Notre Dame de Grace
see Savage
rageau A., & Co., tinware manufacturers and japanners, 1199 DeMontigny
Adelard, of A. Sauvageau & Co., 228 Sanguinet
Adolphe, butcher, 255 Dorchester
Sauvageau Adolphe, 1364 St Catherine
" Alph., clerk C.P.R., 11 Champlain
" Arsene, joiner, 326 Delisle, St Cunegonde
" Arthur, N.Y.S.L. agent, 158 St Christophe
" Aug., tailor, 320 Rivard
" Clovis, laborer, r 39 St Rose
" E., Jun., butcher, 44 Fulford
" Edm., steamboat pilot, 1047 St James
" Elzear, joiner, 313 Rivard
" Ephrem, stonecutter, 1175 St Dominique, Ville St Louis
" Eugene, butcher 194 Panet
" Eugene, grocer, 1362 St Catherine, h 1364 do
" Eugene, cabinetmaker, 199 St Catherine

SAUVAGEAU F.,
Carpenter, Joiner and Builder, Bricklaying, Plastering, Painting and Glazing. All kinds of Jobbing promptly done. Prices Moderate, Valuations a specialty,
Bell Tel. Main 2637, 189 St Antoine, h 139 Stanley St,
Bell Tel. Uptown 2025

" Geo., stonecutter, 1361 Cadieux, Ville St Louis
" Honorius, shoemaker, 58 Roy
" Jos., laborer, r 282 Iberville
" Jos., laborer, 9 St Elizabeth lane
" Jos., cigarmaker, 98 St Charles Borromee
" Louis, pilot, 80a Montcalm
" M., butcher, 104 Delisle, h 42 Fulford
" Mrs. C., wid Jos., grocery, 717 Albert, St Cunegonde
" Mrs. H., wid Treffle, 275 Amherst
" Narcisse, joiner, 76 Cuvillier
" P. & Co., meat market, 183 Lagauchetiere
" Philippe, of P. Sauvageau & Co., 187 Lagauchetiere
" Richard, mercht tailor, 1376 St Catherine, h 1364 do
" Samuel, foreman, 118 Maisonneuve
" T., & Co., mnfrs' agents, 22 St John
" Theodore, of T. Sauvageau & Co., 409 Dorchester
" Theogene, framer, 3059 Notre Dame, h 717 Albert, St Cunegonde

Sauvalle M. P., editor La Patrie, 617 Av de l'Hotel de Ville

Sauve A., asst registrar Board of Assessors, h 673 Drolet
" A., bank clerk, 419 Dorchester
" Albert, grocer, 553 Mount Royal av, h 546 do, Ville St Louis
" Alderic, butcher, 252 Richelieu, St Cunegonde
" Alex., laborer, 135 St Ferdinand, St Henry
" Alex., policeman, 154 St Ferdinand, St Henry
" Alfred, laborer, r 59 Pichette
" Alfred, com traveller, 121 Drolet
" Almeida, machinist, 92 Mentana
" Alphonse, storeman, 122 Versailles
" Andre, motorman, bds 64 Iberville
" Basile, carpenter, 392 St Hippolyte
" Chas., & Co., dry goods, 376 Centre
" Chas., butcher, 3275 Notre Dame, St Cunegonde
" Charles, of Chas. Sauve & Co., 374 Centre

SCALES
Of every description
Repairs
A Specialty.
F.M. SULLIVAN
308 St. James St.
Telephone 2107.

Sauve Charles, merchant cor Church av and Lower Lachine Road, Verdun
" Edmond, painter, 290 Laval av
" Elie, bookkeeper, 277 St Christophe
" Elzear, laborer, 368a Panet
" Emile, clerk, 404 Cadieux
" George, motorman, 122 Versailles
" George, laborer, 252 Richelieu, St Cunegonde
" Gilbert, joiner, 7 Cathedral
" Hormisdas clerk, 83 Park av, St Henry
" J. A., mgr for The John L. Cassidy Co., Ltd., 225 St Lawrence, h 780a St Denis
" Jos., butcher, 64 St Philippe, St Henry
" Joseph, foreman, 177 Laval av
" Joseph, watchmaker and jeweller, 2703 Notre Dame, h 2701 do
" Joseph, laborer, r 216 Delmelle, St Henry
" Joseph, shoemaker, r 148b Montcalm
" Joseph, laborer, r 294 Richelieu, St Cunegonde
" Joseph, watchmaker and jeweller, 3196 Notre Dame, h do, St Cunegonde
" Joseph V., bookkeeper, 28a St Margaret, St Henry
" L. G. A., asst registrar, 673 St Hubert
" Miss Angeline, 1444 St Lawrence, Ville St Louis
" Moise, butcher, 55 St Philippe, St Henry, and 185 McCord, h 101 St Philippe, St Henry
" Moise, carpenter, 478 William
" Mrs., wid J., 247 Lagauchetiere
" Mrs. Adele, wid T., 249 St Philippe, St Henry
" Mrs. Elmina, wid Alex., 41 1-2 Dominion av, St Cunegonde
" Mrs. Elmire, wid Regis, 86 Mentana
" Mrs. Philomene, wid Frs., 131 Atwater av, St Cunegonde
" Mrs. Ursule, wid Olivier, 170 St Martin
" Napoleon, moulder, 202 Atwater av, St Henry
" Noe, laborer, 309 Montcalm
" Oscar, laborer, 192 Delisle, St Cunegonde
" Pierre, laborer, 284b Manufacturers
" Samuel, laborer, r 155 Colborne
" Telesphore, laborer, 249 St Philippe, St Henry
" Telesphore, laborer, 642 Fullum
" Telesphore, G.T.R. employee, 77 Laprairie
" Ulric, butcher, 256 Richelieu, St Cunegonde
" Wilfrid, butcher, 1594 St James, St Cunegonde
Savage Albert, bookkeeper, 691 Berri
SAVAGE ALFRED, & SON, proprietors Albert Toilet Soap Co., and oil pressers, factory and warehouse Seminary, McCord, William and St Thomas, office, 168 McCord
" Arthur, engineer, 601 St Urbain, Ville St Louis
Savage Bruce A., dry goods, erine, Westmount, h
" David, watchman, 53 C
" E. J., vice-pres The Tho Co., Ltd., 121 Metcalfe
" George motorman, 19 M
" George A., accountant, 204 236 Greene av, Westmo
" J. B., grocer, 47 Marie do
" John G., of Alf. Savage Sherbrooke, summer r
" Jos., laborer, Ville Notre Neiges
" Michael, laborer, 55a McC
" Milton, cashier The Thom Co., 121 Metcalfe
" Mrs. Jessie F., wid R. D., av
" Mrs. M., wid Jos., 22 Sey
" Octave, laborer, Ville Notr Neiges
" Olivier, general contrac Notre Dame des Neiges
" X., clerk, 378 Richelieu, S
" see Sauvage
Savane John, cigarmaker, 32a
SAVARD A., chemist and dr Rachel and 953 St De St Hubert
" A., clerk, 12 Albina
" Alfred, tailor, 446a Dorche
" Andre, laborer, 70 Berard
" Alphonse, laborer, 421 Mar
" Arthur, joiner, 562 Rivard
" Arthur, laborer, 40 Mountai
" Charles, clerk, 214 Shaw
" Clovis, laborer, 33 St Germ
" D., carter, 48 Desery
" Damase, painter, 1215 St C h 342 Panet
" David, storeman, 82 St Ge
" David, butcher, 93 Chateau
" Donat, bricklayer, 916 Ont
" Ellodore, moulder, 316 Del Cunegonde
" Fred., mason, 94 Frontenac
" Fred., mason, Ville Notre D Neiges
" Gedeon, shoemaker, 129 Notre Turcot village
" Godfroy, laborer, 116 Harbo
" J. E., clerk, 177 Sanguinet
" Jacob W., machinist, 36 Vi
" Jacques, 285 Richelieu, St Cu
" John, laborer, 415 Beaudry
" Jos., laborer, 231 Manufactur
" Joseph, joiner, 214 St Ferdin Henry
" Joseph, painter, 214 Shaw
" Jos., joiner, 415 Mount Royal
" Jules, laborer, 267 St Amb Henry
" L., clerk, 12 Albina
" L. (rev), 92 Basin
" Louis, cabinetmaker, 475 S tophe
" Louis, laborer, 386 St Cath
" Michael, laborer, 67 Davidso
" Mrs. C., wid Alfred, 1185 St
" Mrs. G., wid N. A., prof. Albina
" Mrs. Lucie, wid Joseph, 995 l'Hotel de Ville
" Nap., cigar store, 713 St La
" Nap., artist, 189 St Char romee
" O. C., pedlar, 147 Maisonne
" Olivier, heater, 581 Centre
" Pacifique, tailor, 1163 St Westmount
" Stanislas, laborer, Ville No des Neiges
" Ulric, tailor, 223 McGill
" Wilfrid, carter, 562 Rivard

Savage Bruce A., dry goods, 4209 St C
erine, Westmount, h 925 Sta
" David, watchman, 53 Conde
" E. J., vice-pres The Thompson
Co., Ltd., 121 Metcalfe
" George motorman, 19 Manufac
" George A., accountant, 204 St Jam
236 Greene av, Westmount
" J. B., grocer, 47 Marie Anne,
do
" John G., of Alf. Savage & Son
Sherbrooke, summer res Dor
" Jos., laborer, Ville Notre Dam
Neiges
" Michael, laborer, 55a McCord
" Milton, cashier The Thompson
Co., 121 Metcalfe
" Mrs. Jessie F., wid R. D., 14 Li
av
" Mrs. M., wid Jos., 22 Seymour
" Octave, laborer, Ville Notre Dam
Neiges
" Olivier, general contractor,
Notre Dame des Neiges
" X., clerk, 378 Richelieu, St H
" see Sauvage
Savane John, cigarmaker, 33a St C
SAVARD A., chemist and druggi
Pachel and 953 St Denis,
St Hubert
" A., clerk, 12 Albina
" Alfred, tailor, 446a Dorchester
" Andre, laborer, 70 Berard
" Alphonse, laborer, 421 Manufac
" Arthur, joiner, 562 Rivard
" Arthur, laborer, 40 Mountain
" Charles, clerk, 214 Shaw
" Clovis, laborer, 33 St Germain
" D., carter, 48 Desery
" Damase, painter, 1215 St Cat
h 342 Panet
" David, storeman, 82 St Germ
" David, butcher, 93 Chateaugu
" Donat, bricklayer, 916 Ontario
" Elfodore, moulder, 316 Delis
Cunegonde
" Fred., mason, 94 Frontenac
" Fred., mason, Ville Notre Da
Neiges
" Gedeon, shoemaker, 129 Notre
Turcot village
" Godfroy, laborer, 116 Harbo
" J. E., clerk, 177 Sanguinet
" Jacob W., machinist, 36 Vis
" Jacques, 285 Richelieu, St Cu
" John, laborer, 415 Beaudry
" Jos., laborer, 231 Manufacture
" Joseph, joiner, 214 St Ferdin
Henry
" Joseph, painter, 214 Shaw
" Jos., joiner, 415 Mount Royal
" Jules, laborer, 267 St Amb
Henry
" L., clerk, 12 Albina
" L. (rev), 32 Basin
" Louis, cabinetmaker, 475 S
tophe
" Louis, laborer, 386 St Cath
" Michael, laborer, 67 Davidso
" Mrs. C., wid Alfred, 1135 St
" Mrs. G., wid N. A., prof.
Albina
" Mrs. Lucie, wid Joseph, 965
l'Hotel de Ville
" Nap., cigar store, 713 St La
" Nap., artist, 189 St Char
romee
" O. C., pedlar, 147 Maisonne
" Olivier, heater, 581 Centre
" Pacifique, tailor, 1163 St
Westmount
" Stanislas, laborer, Ville No
des Neiges
" Ulric, tailor, 223 McGill
" Wilfrid, carter, 562 Rivard

ria Charles G. T. R., 160 Ropery
Evangeliste, grocer, 55 Chausse
Hermas, trader, 216 Frontenac
Henri, butcher, 1 Amherst av
John, joiner, 304 Centre
Louis, confectioner, 153 Mitcheson
Louis, engineer, 15 Mentana
Miss Lizzie, 495 Amherst
riat Aime, bricklayer, r 696 Fullum
Arthur, polisher, 210 Richelieu, St
Cunegonde
Auguste, laborer, r 241 Centre
Cleo., clerk, 30 Fullum
Gedeon, machinist, 59 Archambault
lane
Hormidas, joiner, 437 Wolfe
Hormisdas, laborer, 1195 Av de
l'Hotel de Ville
Hubert, motorman M.S.R., 211 De
Montigny
J. Bte., milkman, 253 Dufferin
J. L., (rev), chaplain St. Benoit
Asylum, Beaurivage, Longue Pointe
Leon, policeman, 237 Lafontaine
Louis, 156 Aqueduct
Louis, joiner, 230 St Charles
Mrs., 260 Poupart
Mrs. H., wid L., 13 Longueuil
Ferry lane
Mrs. P., milliner and dressmaker,
2619 Notre Dame, res Verdun
Phileas, carpenter, Verdun
Pierre, joiner, 24 Dufresne
Rt Jules, assistant superintendent
Metropolitan Life Ins Co., 83 Levis,
St Cunegonde
T. Albert, clerk, 7 Market
Paul, glassblower, 49 Chaboillez sq
Mac E. C., bookkeeper, bds 396 St
Andre
E. L., collector revenue dept, City
Hall, 1539 Notre Dame
Francois L., collector, 892 Berri
Jas. R., merchant, 140 St Lawrence,
h 59 St Louis sq, sum res Berthelet
Joe, laborer, 145 St Elizabeth av,
St Henry
INGS BANK DEPT. BANK OF
MONTREAL, open daily from 10
to 3 o'clock, 10 to 1 o'clock Satur-
day, 113 St James
INGS BANK DEPT. MERCHANTS
BANK OF CANADA, 205 St James
INGS BANK DEPT. MOLSONS
BANK, 200 St James
e Arthur, policeman, 335 Drolet
Laborer, 3778 Notre Dame, St Henry
rs., tanner, 198 Delinelle, St Henry
H. W., conductor, 1425 St Denis
L., storeman, 533 Amherst
oseph, laborer, r 391 Lagauchetiere
Louis, laborer, r 278 Maisonneuve
Xavier, laborer, 1520 St Lawrence,
Ville St Louis
LINO G., ladies' garment cutting
school and ladies' tailor, 32 Aylmer
See adv. facing Contents
hotel, E. H. Dunham & Co., props,
10 to 16 Victoria
Miss Maria, 2724 St Catherine
ER A. D., prop Windsor Medical
hall, Windsor hotel, Dominion sq,
h 10 Tower av

YER CO., (THE)
(Wm. F. & Bannell Sawyer)
. Frs. Xayler. Mines, Stocks,
curities. Mine Operators.
: Cloughs A,B,C.. Moreing &
s. BRANCH OFFICE:
London, England

Sawyer Bannell, B.C.L., acct principal Aberdeen school, 67 Columbia av, Westmount
SAWYER JOS., architect, measurer and valuator, 607 St Antoine, Westmount. Merchants tel 1305
" Joseph, shoemaker, 2552 Notre Dame, h do
" Telesphore, clerk, 44 Vinet, St Cunegonde
" W. E., bookkeeper, 252 St Hubert
Saxe & Archibald, architects, 107 St James
" Charles J., of Saxe & Archibald, 37 St Luke
" David, milkman, 322 Dufferin
" Henry, of M. Saxe & Sons, 678 Sherbrooke
SAXE M., & SONS (H. & S. Saxe), merchant tailors and clothiers, cor Craig and St Lawrence, 288 St Lawrence, cor St Catherine and St Lawrence, and 1337 to 1341 and 1917 St Catherine, wholesale 7 St Helen
" Mrs. M., 678 Sherbrooke
" Mrs. O., wid Wm., 2459 Notre Dame
" Mrs. Sarah, wid James, 37 St Luke
" Samuel, of M. Saxe & Sons, 678 Sherbrooke
' Wm., laborer, 25a Sanguinet

SAYER ERNEST W.
ELECTRICAL CONTRACTOR
Wiring for Electric Light and Bells.
Repairs a Specialty
Telephone, East 494
DAY and NIGHT
700 St. Lawrence St.

Sayers Robert, manager, 149 Congregation
Scally Michael, waiter, 121 Lusignan
Scane J. W., M. D., physician, 4469 St Catherine, Westmount
Scanlan Abraham, bricklayer, 591 Laval av
" F. (rev), 32 Basin
" Francis, carter, 18 Dowd
" James T., of J. T. Marchand & Co., 11 Overdale av
SCANLAN JOHN, groceries and provisions, 239 Bleury, cor Ontario, h 93 Mance
" John, laborer, 89 Cathedral
" M., groceries and provisions, 1695 Ontario, h 280 St Charles Borromee
" Michael, superintendent Dominion SS. Co., 11 Overdale av
" Miss Mary, fruits and confectionery, 63 Bleury, h 59 do
" Mrs. Marguerite, wid James, 126 Centre
' Mrs. Mary, wid T., 97 Av de l'Hotel de Ville
" Patrick, fireman 46 St Charles
" Patrick, heater, 65 St Charles
" Richard, carter, 29 Dowd
" Thomas, laborer, 83 Canning
" Thos., laborer, 119 Workman
Scanlon Cornelius, plumber, 50 Lagauchetiere
" John (rev), pastor West End Methodist church, 7 Coursol
" Thomas, laborer, 136½ Manufacturers
Scarf Wm., foreman, 428 Richmond
SCARFF CHARLES E., dispensing chemist and pharmacist, 2262 St Catherine, h 35 Arlington av, Westmount

F. M. SULLIVAN
GOLDIE & McCULLOCH'S
Fire and Burglar Proof **SAFES**
Safes Moved and Repaired
308 St. James St.
Telephone 2107

Scarff Ls., trader, 218 St Dominique
Scath Daniel, laborer, 193 Lagauchetiere
Schaaf Alphonse, laborer, 43 Marianna
Schafer H., grocer, 333 Cadieux
" Israel, com traveller, 19 Leduc lane
Schachter B., pedlar, 659 St Lawrence
Schafheitlin Fred., of Fitzgibbon, Schafheitlin & Co., 119 Hutchison
Schaleck M., leaf tobacco agent, 183 9 Ontario
Schalos H., tailor, 365 Cadieux
Schandots Osias, pedlar, 518 St Dominique
Schankman G., tailor, 335 Cadieux
Schardt John, lithographer, 659 Av de l'Hotel de Ville
Scharry Mrs. O., wid Pierre, 591 Amherst
Schartfenberg Adolphe, printer, 597 St Urbain
" Henry G., clerk, 597 St Urbain
Schaydleur Benj., blacksmith, 252 Iberville
Scheiding Louis, laborer, 131 Amherst
Schenck Cyprien, tanner, 9 Maria, St Henry
" Joseph, laborer, 11 Maria, St Henry
" Pierre, laborer, r 190 Delisle, St Cunegonde
Schepens Luevens, professor of music, 146 Champ de Mars
Schetagne H., notary, 14 Street Bv bldg, 8 Place d'Armes hill, sec of School Commissioners of Lachine, res Lachine
" J. Nap., tailor, 1478 St James, St Cunegonde
Scheyer Hermann S., of H. S. Scheyer & Co., 506 St Urbain

SCHEYER HERMANN S., & CO', Importers and Commission Merchants of FURS and SKINS
459 St Paul
h 506 St Urbain

Schiewick Jules, fur dresser, 31 Ryde
SCHILLER FREDERICK, M.D., C.M., physician and surgeon, Bell tel East 591, 172 Champlain
" Jean Bte., laborer, 63 Montcalm
" Mrs. J., wid Geo., 53 Panet
Schippel Albert Edouard, butcher, 226 Roy
Schir Jacob, jeweller, 238d St Denis
Schleifflers J. W., machinist and bicycle livery, 1154 and 1158 Notre Dame, h 22 Papineau sq

SCHLOMAN, M. L. Manufacturer of Shirts, Collars and Cuffs, Blouses, Fine Tweed and Worsteds Union Tweed Cottonade & Denim Pants. Cottonade Denim Jean Duck and Drill Overalls. 481 St Paul Street. Res. 223 Stanley St.

Schleinger H., baker, 149
Schlarer Jacob, pedlar, 24
Schiler Abraham, trader, 2
Schlyburt Gaudias, grocer Villeray
Schmidt Aloris, turner, 51
SCHMIDT AUGUSTE F., cian and surgeon, 34 office hrs 9 to 10 a.m 7 to 8 p.m.
" David, tailor, 8 Contan
" E. (rev), S.J., Rachel, c
" E. C. (rev), S. J., 144
" Edward F., of Schmid 94 University
" Fred., jeweller, 1241 St
" Henry A., com travel versity
" J. Bte., laborer, 441 Mo
" Jos., with Lake of the ing Co., 94 University
SCHMIDT & McKEON, ge for Employers' Liab room 71 N.Y. Life b d'Armes
" Mrs. Julia, wid Dr. S. versity

SCHNAUFER FRED., FUR DRESSER AND DY
Bell Telephone 8079, h 285 Ch

Schneider A. C., of Gall, Schr res Lachine
" Carl, shoefitter, 1327 St
" G. F., clerk, 417c St An
" Jos., bartender, 62 City
SCHNEIDER JOS., jun., bridge House, restaura Lawrence, h 485a do
" T. H., ins agent, 180 St
" Wm. H., bookkeeper, 382
" See Snyder, Sneider
Schoch Albert, furrier, 205 Ro
Schofield D., larborer, 2 Park
" J., engineer C.P.R., 18 Bra
" John, clerk, 423d St Antoi
" Mrs. M., wid Benj., 30 M
SCHOLASTICATE OF THE LATE CONCEPTION (F. X. Renaud, S.J., rect Delorimier municipality
SCHOLES FRANCIS, manag Canadian Rubber Co., 3 h 157 University
Scholfield Chas., of Gilmour, Sc Co., 1116 St Denis
SCHOLFIELD EDMUND, life broker, 157 St James
School Commissioners of Ville Amable Godon, chairm Bisson, Camille Mirea Laverdure, sen., Joseph A. F. Vincent, sec. tr St Dominique, Ville St
" Commissioners of St Jean Pierre Terrault, sec tr Drolet
SCHOOL COMMISSIONERS, St Cunegonde
SCHOOL COMMISSIONERS, Cit Henry, Frs. St Germain, ch Francis Daigneault, sec Place St Henri, St Henry
SCHOOL OF COUNCIL OF ART MANUFACTURES OF TH VINCE OF QUEBEC, L

Schleinger H., baker, 149 St Dom
Schlarer Jacob, pedlar, 24½ Ledy
Schlier Abraham, trader, 20½ Ledy
Schlyburt Gaudias, grocer, St H
Villeray
Schmidt Aloris, turner, 51 Bleury
SCHMIDT AUGUSTE F., M.D.
cian and surgeon, 344 St A
office hrs 9 to 10 a.m., 2 to
7 to 8 p.m.
" David, tailor, 8 Contant
" E. (rev), S.J., Rachel, cor Del
" E. C. (rev), S. J., 144 Bleury
" Edward F., of Schmidt & M
94 University
" Fred., jeweller, 1241 St Law
" Henry A., com traveller, 9
versity
" J. Bte., laborer, 441 Montcalm
" Jos., with Lake of the Woods
ing Co., 94 University
SCHMIDT & McKEON, general
for Employers' Liability
room 71 N.Y. Life bldg, 1
d'Armes
" Mrs. Julia, wid Dr. S. B., 9
versity

SCHNAUFER FRED.,
FUR DRESSER
AND DYER,
107 Sh
Bell Telephone 8079,
h 285 Charlev

Schneider A. C., of Gall, Schneider
res Lachine
" Carl, shoecttter, 1327 St Cath
" G. F., clerk, 417c St Antoine
" Jos., bartender, 62 City Cou
SCHNEIDER JOS., jun., prop
bridge House, restaurant,
Lawrence, h 485a do
" T. H., ins agent, 180 St James
" Wm. H., bookkeeper, 332 St H
" See Snyder, Sneider
Schoch Albert, furrier, 205 Ropery
Schofield D., larborer, 2 Parker
" J. engineer C.P.R., 18 Brandon
" John, clerk, 423d St Antoine
" Mrs. M., wid Benj., 20 Manc
SCHOLASTICATE OF THE IM
LATE CONCEPTION (Jesu
F. X. Renaud, S.J., rector,
Delorimier municipality
SCHOLES FRANCIS, managing
Canadian Rubber Co., 333 St
h 157 University
Scholfield Chas., of Gilmour, Schol
Co., 1116 St Denis
SCHOLFIELD EDMUND, life ins
broker, 157 St James
School Commissioners of Ville St
Amable Godon, chairman
Bisson, Camille Mireau
Laverdure, sen., Joseph
A. F. Vincent, sec. trea
St Dominique, Ville St L
" Commissioners of St Jean B
Pierre Terrault, sec tre
Drolet
SCHOOL COMMISSIONERS, C
St Cunegonde
SCHOOL COMMISSIONERS, City
Henry, Frs. St Germain, cha
Francis Dalgneault, sec
Place St Henri, St Henry
SCHOOL OF COUNCIL OF ART
MANUFACTURES OF TH
VINCE OF QUEBEC, L

ecretary; Hon R. Turner, pres,
lonument National, 218 St Law-
ence, and 69 St Gabriel
of Art and Applied Design, Miss
ary M. Phillips, principal, 2278
Catherine
of Cote St Louis, 271 Car-
ere
L MUNICIPALITY OF THE
OWN OF WESTMOUNT, mem-
ers of the board, rev Edw.
ushell, M.A., chairman; hon
ames K. Ward, M.L.C., Robt.
arvey, Thos. Harling, M. Hut-
hinson, D.C.L., and E. W. T.
addon, sec-treas, 14 Gladstone
, Westmount
r Geo., clerk, 88 Rivard
rge P., bookkeeper, 32½ St Hippo-
te
Henry, brewer, 123 Shannon
re, painter, 9 St Pierre lane, off
DeMontigny
Adolphe, piano tuner, 193 Maison-
euve
es, stevedore, 193 Maisonneuve
l, salesman, 500 Lagauchetiere
Edward, Austro-Hungarian
norary consul and of Ed.
chultze, Son & Co., 166 McGill
50 Park av
TZE ED., SON & CO., (Edward
John E.) importers and manu-
cturers' agents, sole agents for
nada of United Felt factories,
rmany, 166 McGill, warehouse
Longueuil lane
E., of Ed. Schultze, Son & Co.,
stro-Hungarian vice consul, and
ce-pres Montreal Toilet Supply
., 50 Park av
n Lemuel, hatter, 4 Fortune
Abraham, pedlar, 719 St Domi-
ue
Alex., dry goods, 88 Emily
Abraham, pedlar, 42 Leduc lane
ries, of Jacob Schwartz & Son,
St Philip
, tailor, 235 1-2 St Domi-
ue
., Bell Tel. Co., 402 Burnside
ace
, carpenter, 21 St Charles Borro-
e
, agent, 16 Guilbault
furrier, 80½ St Maurice
H., 402 Burnside Place
ailor, 18 Dumarais
Jacob, & Son, carriagemakers,
Vallee
. of Jacob Schwarz & Son, 21
Charles Borromee
dore, com traveller, 635 Drolet
, window sash maker, 161 Du-
h av
nski A. D., of Schwersenski &
, 15 St Louis sq
., hatters and furriers, whole-
e and retail gents' furnishing,
St Lawrence
M., jewellery, bds Windsor hotel
minion sq

ER WILLIAM, & CO., LTD.,
Asbestos Warehouse,
Foundling st, Mfrs. and Dea-
teamship, Railway and En-
Supplies. Magnesia Asbes-
and Boiler Covering,
&Fire Departm'nt supplies

CALEDONIAN
FIRE INSURANCE CO.
OF EDINBURGH.

Sclater C. P., secretary-treasurer Bell Telephone Co., of Canada, 1760 Notre Dame, h 299 Mountain, sum res Beaurepaire
" James, of Wm. Sclater & Co., 92 Fort
" Mrs. Isabella, wid Alex., 92 Fort
" Wm., pres of Canadian Asbestos Co., 4632 St Catherine, Westmount
Scollard Thomas, shoe finisher, 70 St George
Score Alfred, machinist, 48 Marin av, St Henry
SCOTT ALEX., confectioner, 2471 St Catherine near Mountain, h 2473 do
" Alex., millwright, 531 St Urbain, Ville St Louis
" Alexander, carter, 311 Shaw
" Alvarez, & Co., jewellers, 1543 St Catherine
" Alvarez, of A. Scott & Co., 81 Cadieux
" Arthur H., of Watt, Scott & Goodacre, 4167 Western av, Westmount, sum res Beaurepaire
" C. D., clerk C.P.R., 32 Overdale av
" C. J., mnfrs' agent, 120 Springfield av, Westmount
" C. Walter, clerk, 113 Elgin av
" Chas., laborer, 18 Farm
" Chas., ins agent, 397 Clarke av, Westmount
" Chas E., printer, 73 Agnes, St Henry
" Chas. R., special agent Mutual Life Ins Co. of New York, 32 Overdale av
" D., laborer, 17 Fournier
" David, of Canada Leather Co., 440 Magdalen
" David, 533 St Urbain, Ville St Louis

SCOTT D. H., Contractor, Carpenter, Builder. Estate Repairs Attended to. 2560 St Catherine Street near Mackay St.
Telephone Uptown 1153.
h 333 Lansdowne Av, Westmount

Scott E., laborer, 136 St Lawrence
" E. R., 34 Overdale av
" E. T., customs cashier, 12 Tower av
" Ephraim (rev), editor Presbyterian Record and Children's Record, Y.M.C.A. bldg., Dominion sq, h 20 Summerhill av
" Francis, 15 1-2 Berthelet
" Ernest J., mfrs' agent, 452 St Paul, h 91 St Famille
SCOTT FRANK, assistant treasurer Grand Trunk Railway Co., and sec of G.T.R. System Superannuation and Provident Fund Assoc, office, G. T. R. 130 St Etienne, h 154 Drummond, sum res St Lambert
" Fred., clerk G.T.R., 58 Charron

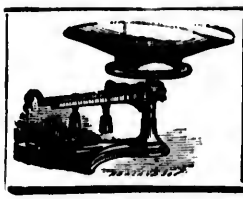

SCALES
Of every description
Repairs
A Specialty.
F.M. SULLIVAN
306 St. James St.
Telephone 2107.

Scott G., clerk G.T.R., 28 Donegana
" Geo., horsenail mnfr., 1a Souvenir
" George, packer, 393 St Dominique
" Geo. M., com traveller, 102 Mansfield
" Geo. W., com traveller, 214 St Hippolyte
" **H. A. M., clerk C.P.R., 672 St Antoine, St Henry**
" Henry, mngr A. Scott & Co., 1543 St Catherine, h 453 St Hubert
" Henry, C.P.R. shops, 312 Parc Logan West
SCOTT HENRY C., stock broker, 87 St Francois Xavier, h 286 Stanley
" **J. A. B., clerk, 111 St Rose**
" J. C., city traveller, bds 312 Parc Logan West
" **J. E., electrical contractor, 246 St James, h 54 Charron**
" **J. H., of A. A. Ayer & Co., 91 St Famille**
SCOTT J. P., of Wm. Dow & Co., 31 Redpath
" Jos., sugar factory, 17 Jardin
" James, sen., cooper, 26 Dalhousie, h 28 Donegana
" James, of James Scott & Co., 126 St Famille
" James, machinist, 402 Magdalen
" **James, stationery, room 15 Western chambers, 22 St John, h 502 Duluth av**
" James, furrier, 6 Bannockburn lane
" James, agent, 312 Parc Logan West
" James, foreman, 221 St Martin
" **James, brakeman G.T.R., 771 Charlevoix**

SCOTT JAMES, & CO.,
Dealers in
Grain, Mill-Feed, Hay,
Oil Cake, Rock Salt, &c.,
Bell Telephone Main 1780,
132 St Antoine

Scott James S., clerk, 28 Donegana
" **John, car sealer, 45 Versailles**
" John, laborer, 74 Railway track
" John, coachman, 315 St Antoine
" John, trader, 89 Mance, Ville St Louis
" **John, moulder, 59 Knox**
" John, conductor G.T.R., 5 Ryde
" John, produce merchant, 346 St Hippolyte
" John, maltster, 422 Gain
" John, whitewasher, 117 St Urbain
" **John, upholsterer, 786 Lagauchetiere**
" Joseph, laborer, 268 Iberville
" **Miss Eug., 185 Berri**
" Miss P., dressmaker, 81 **Cadieux**
" **Mrs., wid Jno., 58 Charron**
" Mrs. Elizabeth, wid Samuel, 90 Gain
" Mrs. Kate, wid Dr. A. P., 54 Victoria
" Mrs. Mary, wid John, 154 Mansfield

Scott Mrs. Mary Ann, wid
far
" Mrs. Onesime, wid W
nel
" Patrick, watchman, 5
" R. B., clerk, 386 Delo
" R. N., of R. N. Sco
Valois, Que
SCOTT R. N., & Co., impo
jewellery, cutlery an
198 McGill
" R. J. E., watchmaker,
clliors
" Richard, foreman Cana
485 Magdalen
" Richard B., accountant
antee Co. of North
Argyle av
" **Robert, laborer, Labell**
" Robert, produce mercha
" Robert, foreman, 66
av, Maisonneuve
" Sydney, brakeman, 174
" T. A., accountant, 113 E
" **Thos., laborer, 170 St M**
" Thos., farmer, 43 Fairmou
St Louis
" **Thos., machinist, 344 M**
" Thomas, 135 Mance, Ville
" Thomas, draughtsman, 241
rine
" W. J., com traveller, 212
erine
" W., bank messenger, 432

SCOTT W., & SONS
(Wm. Scott, W. A., Scott & F. R. H
Established 1859.
Paintings, Water Colors, Engr
Frames of all kinds, Silk C
and Draperies, Eastern Rug
1739 Notre Dame st

Scott W. H., sec treas Northern
& Mnfg Co., Ltd., 911 We

SCOTT W. P.,
Decorator, House Pai
Glazing, Gilding, &c., Frenc
lish and American Paperhan
Japanese Papers, &c.,
2422 St Catherine, n 157 Bish

SCOTT W. W., & CO., furniture,
wood work, and general c
ting, factory 2666 Notre Dam
fice 1739 do
" **Wm., of Beckham & Scott, 1**
emson
" Wm., foreman, 584 St Anto
Henry
" Wm. D., telegraph operator, 9
av
" Wm. R., electrician, 188 Cou
Cunegonde
" Walter, printer, 268 St Lawre
" WalterA., of Wm. Scott &
484 St Urbain, res Chate
P.Q.
" Walter P., janitor, 137 Bisho
" William, of Wm. Scott &
842 St Urbain
" William, confectioner, 1495 St
erine and 1441 Notre Dame
" William, confectioner, 58 Lab
" William, confectioner, 84 Berr
do
" William, clerk, 136 Charron

Scott Mrs. Mary Ann, wid W. E.
far
" Mrs. Onesime, wid William, b
nel
" Patrick, watchman, 566 Del
" R. B., clerk, 386 Delorimier a
" R. N., of R. N. Scott & C
Valois, Que
SCOTT R. N., & Co., importers o
jewellery, cutlery and fancy
198 McGill
" R. J. E., watchmaker, 68 City
cilliors
" Richard, foreman Canada Pa
485 Magdalen
" Richard B., accountant The
antee Co. of North Amer
Argyle av
" Robert, laborer, Labelle, Vi
" Robert, produce merchant, 22
" Robert, foreman, 66 Bourbo
av, Maisonneuve
" Sydney, brakeman, 174 Bourg
" T. A., accountant, 113 Elgin
" Thos., laborer, 170 St Martin
" Thos., farmer, 43 Fairmount av,
St Louis
" Thos., machinist, 344 Magdale
" Thomas, 135 Mance, Ville St L
" Thomas, draughtsman, 2412 St C
rine
" W. J., com traveller, 2124 St C
erine
" W., bank messenger, 432 Rid

SCOTT W., & SONS
(Wm. Scott, W. A., Scott & F. R. Heas

Established 1859.

Paintings, Water Colors, Engrav
Frames of all kinds, Silk Cur
and Draperies, Eastern Rugs,
1739 Notre Dame st

Scott W. H., sec treas Northern El
& Mnfg Co., Ltd., 911 Well

SCOTT W. P.,

Decorator, House Pain

Glazing, Gilding, &c., French,
lish and American Paperhang
Japanese Papers, &c.,
2422 St Catherine, n 57 Bishop

SCOTT W. W., & CO., furniture, int
wood work, and general con
ting, factory 2666 Notre Dame
fice 1739 do
" Wm., of Beckham & Scott, 115
erison
" Wm., foreman, 584 St Antoine
Henry
" Wm. D., telegraph operator, 57
av
" Wm. R., electrician, 158 Cours
Cunegonde
" Walter, printer, 268 St Lawren
" WalterA., of Wm. Scott &
484 St Urbain, res Chateau
P.Q.
" Walter P., janitor, 137 Bishop
" William, of Wm. Scott &
842 St Urbain
" William, confectioner, 1465 St
erine and 1441 Notre Dame
" William, confectioner, 58 Labe
" William, confectioner, 84 Berri,
do
" William, clerk, 136 Charron

William, laborer, 26a Ryde
William, laborer, 55 1-2 Duke
William, engineer C.P.R., 396 Seigneurs
William A., bookkeeper, 14 Seymour av
William A., dock laborer, 128 Nazareth
William W., jun., of Wm. Scott & Sons, 482 St Urbain
h American Investment Co. (ltd),
Thos. Davidson, attorney, 11 Hospital
TISH PROVINCIAL ASSURANCE
CO., C. R. G. Johnson, agent, Canada Life bldg., St James cor St Peter

TTISH UNION and NATIONAL
S. CO. of Edinburgh, Scotland,
ASSETS $44,222,472.
real Branch:
St Francois Xavier st.
WALTER KAVANAGH
Tel. Main 553 Chief Agent

er William, mason, 61 St Hippolyte
le Albert, laborer, 49 Chabolliez sq
ich E., capmaker, 13 Dupre
croft Geo., engraver, 209 Church av, Ville St Paul
Mrs. B., wid James, 355½ Wellington
ner's Chas. Sons, publishers, Herbert Davidson, agent, 19 St John
ger rev John, D.D., Presbyterian College, 24 Summerville av
er C. W., of Loynachan & Scriver, 6 Concord
ggie J. G., with W. H. Scroggie, 2645 St Catherine
OGGIE WM. H., importer of French, German, English and American dry goods, Queen's Hall block, 2213 to 2219 St Catherine, 50 and 52 University, h 2645 St Catherine
ton E., of the City Stamp Co., 319a Laval av
amore John, clerk, 53 Kent
DDER W. S., of the Canadian Composing Co., Ltd., 587 Beaudry, h 300 Park av, Ville St Louis
ins John, com traveller, 9 Milton
ton Arthur, laborer, 112 Delorimier av
E. J., of Benoit & Scullion, 24 Anderson
Felix, bread driver, 83 McCord
James, clerk, 30 Latour
James, trader, 42 Anderson
John F., machinist, 85 1-2 Bourget, St Henry
M., grocer, 29 McCord, h 27 do
Patrick, restaurant, 256 Seigneurs, h 258 do
Patrick, cattle trader, 139 Lagauchetiere
Peter, employee water works, 55 St Charles
W. J., excise officer, 31 St Margaret
ly Jos. P., clerk, 22 Woodstock av, St Cunegonde
Thos., lumber mcht, 285 St Denis
tamare John, clerk, 53 Kent
brook R. Henry, optician, 397 Mance
tram John Thos., constable, 686 St Lawrence
le Ed. H., of H. R. Ridout & Co., 63 Marin av, St Henry
ALE & SON (William Seale), undertakers, 782 Dorchester

Seale William, of Seale & Son, 781 Dorchester
Searle A., laborer, 136½ Delisle, St Cunegonde
" George, moulder, 202 Knox
" Mrs. Jenny, wid M. E., ladies' doctress, 25 St Monique
" Charles, butcher, 25 St Ann's market, h r 117 Delinelle, St Henry
Sears Fred. J., with O. N. Evans, patent solicitor, 236 Elgin
" Geo., clerk, 245 Bleury
" Henry, bookkeeper, 89 Milton
" Richard, clerk, bds 89 Milton
Seath Alex., leather merchant, 467 Guy
" Daniel, accountant, 63 McGill College av
" David, president Perrault Printing Co., 73 St James, h 63 McGill College av
" John, plumber, 428 St Antoine

SEATH ROBERT, & SONS,
Established 1850
THE TROUSER MAKERS
1817 Notre Dame st,
between St Peter and McGill sts
opp St Helen st

Seath William, of Robert Seath & Sons, 100 Tupper
Seckgtion Samuel, laborer, 521 St Dominique
Secombe S. A., telegraph operator, 220 Congregation
" William, machinist, 220 Congregation
Secord Jas. Oscar, bread driver, 221 Canning
Secours Zephirin, laborer, 311 Grand Trunk
SECRETARY'S DEPT., C.P.R., Charles Drinkwater, sec, cor Windsor and Osborne
Section Jas., laborer, 246 Cadieux
SECTOR JOHN, boarding and livery stable, 81 Burnside place, Bell tel Uptown 1334
Sedgwick Edward, laborer, 165 Delisle, St Cunegonde
" Geo., moulder, 232 Congregation
Seebold Fred. O., bookkeeper, 88 St Famille
" John, printer, 419 Duluth av
Seed Frank, cutter, 629 Dorchester
Seeds Alex., bakery, 53 University, h 359 St Dominique
Seekings J. W., bookkeeper, 485a St Urbain
" Robert, laborer, 140 Duke
Seers —, gilder, 473 Sanguinet
" Amable, provision merchant, 169 St Paul, h 225 Berri
" Arthur, photographer, 444 St Hubert
" F. X., L.D.S., surgeon dentist, 14 St Denis
" Harry, laborer, 7 St Agathe
" J. B., 387 Craig
" J. Bte, 13a Sanguinet
" Mrs. & Miss Prieur, milliners, 1720 St Catherine
" Mrs. Josephine, of Mrs. Seers and Miss Prieur, 285a Sanguinet
" Thomas, barber, 14 St Julie
" Wilfrid, com traveller, 932 St Denis
Segal Isidore, operator, 13 Leduc lane
" Myer, tailor, r 27 St Urbain
Segala Adrien, carter, 155c Colborne
Segalla Mathieu, foreman, 142b Maisonneuve
" Mathe, confectioner, 90 Plessis
Seguin Adelard, laborer, 312 Clarke, Ville St Louis

F. M. SULLIVAN
GOLDIE & McCULLOCH'S
Fire and ... Burglar Proof **SAFES**
Safes Moved and Repaired
308 St. James St.
Telephone 2107

Seguin Ade., goal guard, 12 Thibodeau av
" **Adolphe, butcher, 711 DeMontigny**
" Adolphe, conductor, 52 Beaudry
" Alaric, butcher, h 83a St Margaret, St Henry
" Alphonse, joiner, 54a Jurors
" Ant., heater, 173 Duvernay, St Cunegonde
" Antoine, laborer, 165 St Martin
" Chas., laborer, r 398a Plessis
" **Charles, painter, 358 Drolet**
" Cleophas, laborer, 3418 Notre Dame, St Henry
" Desire, mason, 155 Duluth av
" **Donald, laborer, 569 Laval av**
" Ed., butcher, 29 St Roch
" **Edmond, carpenter, 304 Cadieux**
" Edouard, engineer, 172 Railway track
" Elzear, shoemaker, 166 Letourneux av, Maisonneuve
" Emilien, boilermaker, 347 Seigneurs
" Ernest, laborer, 183a Notre Dame
" Ernest, conductor M.S.R., bds 68 Sanguinet
" Ernest, carpenter, 316 St Hippolyte
" Ferdinand, barber, 71 Fulford
" Francis, joiner, Church av, Verdun
" Francois, of Lapointe & Seguin, 292 Centre
" **Fred., cook, 128 Forfar**
" **Frederic, joiner, 328 Moreau**
" Frederick, laborer, 105 St Felix
" **George, mason, 222 Duluth av**
" Godfrol, laborer, 79 Eleanor
" Hormisdas, moulder, 537 Albert
" J. Arthur, blacksmith, 167 Maisonneuve, h 318 Logan
" J. Bte., laborer, 16 St David lane
" J. W. A., M.D., physician and surgeon, 3502, 3551 and 3543 Notre Dame and 1693 St James, St Henry
" Jos., carter, r 220 Aqueduct
" Joseph, collecting agent, 125b DeMontigny
" Joseph, plumber, r 342 Montcalm
" Joseph, shoemaker, 25 Beaudoin, St Henry
" Joseph, storeman, 29 Cathedral
" **Joseph, carter, r 249 1-2 Richelieu, St Cunegonde**
" Joseph, cigarmaker, 464 Letourneux av, Maisonneuve
" Jules, laborer, 29 Cathedral
" Ludger, of L. Seguin & Co., 1624a St Catherine
" L., & Co., pictures and sewing machines, 1624 St Catherine
" Louis, laborer, r 54 Bourget, St Henry
" Louis, laborer, 158 Desery
" **Louis, laborer, 35 Pie IX av, Maisonneuve**
" Louis, polisher, 551 Delorimier av
" **Louis, agent, 111 Drolet**
" Louis, joiner, 248 Delisle, St Cunegonde
" Michel, laborer, r 302a Maisonneuve
" **Michel, laborer, r 164 1-2 Montcalm**
" Miss J., music teacher, bds 292 Centre
" Moise, tailor, 192a Panet
" Mrs. A., dressmaker, 415 Lafontaine
Seguin Flora, wid Arthur, 446 St [illegible] tophe
" Mrs. P., wid Bte., 21 Lagauc[illegible] lane
" Mrs. Virginie, wid Noe, 2[illegible] James, St Henry
" Napoleon, grocer, 658 Ontario, Frontenac
" **Napoleon, laborer, 547 St Pa[illegible]**
" Napoleon, cabinet maker, 321 [illegible]
" Nestor, barber, 42 St Christop[illegible]
" Nestor, carter, 115 Versailles
" **Nice, jun., carpenter, 20 St [illegible] St Henry**
" Nice, sen., carpenter, 63 St [illegible] St Henry
" **Noe, electrician, 1005 Av de l'H[illegible] de Ville**
" Norbert, tinsmith, 537 St Hipp[illegible]
" Octave, of Seguin & Co., h 1272 Montigny
" Octave grocer, 1270 DeMontigny, 1272 do
" **Olivier, tailor, 3179 Notre Dame, Cunegonde**
" Olivier, tailor, 208 Dufresne
" Onesime, confectionery, 67 Ontar[illegible]
" Oslas, potatoe trader, 9 Marlboro[illegible]
" Peter, plumber, 1044 Notre Dame
" Pierre, laborer, 343 Laval av
" Pierre, painter, 398a Plessis
" **Philias, grocer, 85 St Margaret, Henry, h 18 St Philomene, Henry**
" Romuald, mason, 293 St Ambroise, Henry
" **Samuel, laborer, r 144 Delisle, Cunegonde**
" **Telesphore, contractor, 1083 St [illegible] toine, Westmount**
" William, lithographer, 13 Grothe[illegible]
SEIFERT C. E., director Montreal C[illegible] servatory of Music, 938 Dorche[illegible]
Seigla Isidore, machinist, 11 Leduc [illegible]
Seinger Isaac, tailor, 47 St Urbain
Selby Dunbar, clerk Custom house, St Catherine
" G. de L., clerk, 2340 St Catherin[illegible]
" Louis, clerk, 2340 St Catherine
" **Mrs. Albina, wid Chas., 2340 St C[illegible] erine**
" **Wm. C. D., clerk, 204 Prince Art[illegible]**
Selcer Joseph, of S. Selcer & Son, [illegible] Lawrence
" S., of S. Selcer & Co., 683 St L[illegible] rence
" S., & Son, furriers, 683 St Law[illegible]
Sell Jas. H., carpenter, 3 Anderson
Selle Antoine, moulder, 51 Jeanne d[illegible] av, Maisonneuve
Sellack Jos., clerk, 231 St Urbain
Sellar W. R., manufacturers' agent[illegible] Fraser bldg, 43 St Sacrament, Mansfield
Sellars Ben. Thos., storeman, 12[illegible] Gabriel, Turcot Village
Sellers James, dyer, bds 71 St Alexa[illegible]
Sellen E., chemist, 405 Fullum
Seller Chas., bookkeeper, 131 Selby, W[illegible] mount
Sem Wee, laundry, 275 St Catherin[illegible]
Semaire Alexis, carter, 43 Bourget[illegible] Henry
SEMINARY OF ST. SULPICE, rev [illegible] Colin, superior, rev. N. A. [illegible] parish priest, 1710 Notre Dam[illegible]
" of Philosophy of St [illegible] rev MM. J. Delavigne, di[illegible] G. C. Clapin; L. M. Lepo[illegible] treasurer; A. Velbart, J. A. [illegible] tien, L. Perrin, Art. Larue, [illegible] tel Uptown 938, 164 Cote des [illegible] road

eguin Flora, wid Arthur, 406 St Ch
tophe
" Mrs, P., wid Bte., 21 Lagauchet
lane
" Mrs. Virginie, wid Noe, 2396
James, St Henry
" Napoleon, grocer, 658 Ontario, h
Frontenac
" Napoleon, laborer, 547 St Patrick
" Napoleon, cabinet maker, 321 Riv
" Nestor, barber, 42 St Christophe
" Nestor, carter, 115 Versailles
" Nice, jun., carpenter, 20 St Emeli
St Henry
" Nice, sen., carpenter, 63 St Jo
St Henry
" Noe, electrician, 1005 Av de l'Ho
de Ville
Norbert, tinsmith, 537 St Hippol
Octave, of Seguin & Co., h 1272 D
Montigny
Octave grocer, 1270 DeMontigny,
1272 do
" Olivier, tailor, 3179 Notre Dame,
Cunegonde
Olivier, tailor, 208 Dufresne
Onesime, confectionery, 67 Ontari
Osias, potatoe trader, 9 Marlboro
Peter, plumber, 1044 Notre Dame
Pierre, laborer, 343 Laval av
Pierre, painter, 398a Plessis
Philias, grocer, 85 St Margaret,
Henry, h 18 St Philomene,
Henry
Romuald, mason, 293 St Ambroise,
Henry
Samuel, laborer, r 144 Delisle,
Cunegonde
Telesphore, contractor, 1083 St A
toine, Westmount
William, lithographer, 13 Grothe
IFERT C. E., director Montreal C
servatory of Music, 938 Dorches
gia Isidore, machinist, 11 Leduc
nger Isaac, tailor, 47 St Urbain
by Dunbar, clerk Custom house,
St Catherine
G. de L., clerk, 2340 St Catheri
Louis, clerk, 2340 St Catherine
Mrs. Albina, wid Chas., 2340 St C
erine
Wm. C. D., clerk, 204 Prince Art
er Joseph, of S. Selcer & Son, 68
Lawrence
S., of S. Selcer & Co., 683 St L
rence
S., & Son, furriers, 683 St Lawr
Jas. H., carpenter, 3 Anderson
c Antoine, moulder, 51 Jeanne d'
av, Maisonneuve
ack Jos., clerk, 231 St Urbain
ar W. B., manufacturers' agent
Fraser bldg, 43 St Sacrament,
Mansfield
ars Ben. Thos., storeman, 13
Gabriel, Turcot Village
ers James, dyer, bds 71 St Alexa
en E., chemist, 405 Pullum
ler Chas., bookkeeper, 131 Selby, W
mount
Wee, laundry, 275 St Catherin
aire Alexis, carter, 43 Bourget
Henry
MINARY OF ST. SULPICE, rev
Colin, superior, rev. N. A.
parish priest, 1710 Notre Dam
of Philosophy of St Su
rev MM. J. Delavigne, dir
G. C. Clapin; L. M. Lepo
treasurer; A. Velbart, J. A.
tien, L. Perrin, Art. Larue,
tel Uptown 938, 164 Cote des N
road

INARY OF THEOLOGY OF ST. Sulpice, rev MM. C. Lecoq, director; A. Serleys, treasurer; H. Rouxel, J. T. Parent, F. Duchein, Y. E. Dorvaux, Geo. Gauthier, J. A. Bastien, J. Neveu, 1197 Sherbrooke
elhaack Wm., fancy goods and house furnishings, store 1464 St Catherine, warehouse 52 St Dominique, h Goff av, Verdun
er Napoleon, conductor, 26 Rivard
Zephirin, laborer, 261 St Germain
PLE EDWARD J., M.D., C.M., physician and surgeon, 2437 Notre Dame
Hy. S., importer, 12 St Nicholas, h 964 Sherbrooke
John H., 964 Sherbrooke
Miss Mary, 647 Av de l'Hotel de Ville
y Cesaire, tel operator C.P.R., 13 Metcalfe av, St Henry
cal A. C., of Desmarais, Senecal & Co., 61 St Hubert
A. L., agent, 1627 Notre Dame, h 3 Av de l'Hotel de Ville
A. S., dry goods merchant, 1545 St Catherine, h 591 Sanguinet
Abraham, grocer, 211 Breboeuf
Adolphe, clerk, 259 1-2 St Timothee
Adolphe, clerk, 89 St Ferdinand, St Henry
Adolphe, tanner, St James
Aime, farmer, Notre Dame, Beaurivage, Longue Pointe
Alex., machinist, 273 Richelieu, St Cunegonde
Andre, printer, 395 Lagauchetiere
Andre, saddler, 283 Montcalm
Arthur, clerk, 16 Dufaux
Auguste, policeman, 233 Poupart
Avila, of T. & A. Senecal, 1814 St Antoine
Calixte, fireman, 1595 St Hubert
C. A., bookkeeper, 40 Christopher Columbus
Chas., laborer, 34 Frothingham av, Ville St Paul
Chas., tinsmith, 321 Delinelle, St Henry
Charles, engineer, 72 Shearer
Cyrille, carter, 73 Turgeon, St Henry
Desire, japanner, 2237 St James, St Henry
Dosithee, com traveller, 311 St Elizabeth av, St Henry
Ed., laborer, 61 St Emelie, St Henry
Edouard, chemist and druggist, 522 St James, h 481 St Antoine, St Cunegonde
Elie, sanitary officer, 101 Frontenac
Emery, milkman, 26 Fullum
Etienne, carter, 197 Chateauguay
Eugene, tinsmith, 589 Sanguinet
SECAL EUSEBE, & CIE., publishers, book and job printers, blank book manufacturers and bookbinders, 20 St Vincent
Eusebe, sen., of E. Senecal & Cie., 484 St Denis
Eusebe, jun., of Eusebe Senecal & Cie., 12b Laval av
F. X., clerk, 10 St Julie
Fabien, wheelwright, 2193 St James, h 2195 do, St Henry
Fabien, com traveller, 237 St Andre
Ferdinand, shoemaker, 223 Maisonneuve
George, butcher, 1639 St Lawrence, h 1641 do Ville St Louis
George, motorman, r 74 Frontenac
Henri, of H. Senecal & Co., 689 St Andre
Henri, boots and shoes, 1271 St Catherine, h 1269 do
Senecal Henri, driver, 734 Lafontaine
" Henri, & Cie., jewellers, 1461 St Catherine
" Hilaire, laborer, 101 Duvernay, St Cunegonde
" Hubert, laborer, 266 Poupart
" J. Bte., printer, 5 Woodyard
" J. Bte., gardener, 1149 St Antoine, Westmount
" J. Camille, of Vailleres & Senecal, 188 Berri
" J. D. A., general agent, 97 St James, h 13 Laval av
" J. L., foreman G.T.R., 222 St Martin
" Jos., laborer, 217 Panet
" Jos., laborer, 616 Rivard
" Jos., laborer, 12 Beaudoin, St Henry
" Jos., butcher, 686 Drolet
" Jos., joiner, 44 St Ferdinand, St Henry
" Joseph, asst clerk St Ann's market, 88 St Alphonse, St Henry
" Joseph, butcher, 387 Visitation
" Joseph, com traveller, 464 Dorchester
" Joseph, carpenter contractor, 1196 St Antoine, St Henry
" L. H., clerk of the Circuit Court, 60 Christopher Columbus
SENECAL L. HY., real estate and valuator, sec-treas Montreal Turnpike Trust, 180 St James, h 582 St Denis, Bell tel Main 1837
" Leon, 329 St Hubert
" Louis, shoemaker, 252 Wolfe
" Louis, baker, 23 St Roch
" Louis, driver, 47 Montcalm
" Louis Napoleon city clerk and treas of the City of St Henry, 49 Park av
" Lucien, bookkeeper, 47 Montcalm
" Ludger, fruits, east end St Ann's market, h 103 St Margaret, St Henry
" M., laborer, 147 Desery
" Misael, storeman, 77 Dufresne
" Miss M. E., dressmaker, 2077 St Catherine
" Miss Melvina, 233 Papineau sq
" Mrs. A., wid Frs., 78 St Philippe, St Henry
" Mrs. M., wid J. Bte., 1393 Notre Dame
" Mrs. Nora, wid George, bdg hse, 45 Vitre
" Mrs. Oliva, wid P., 305 Champlain
" Mrs. T., wid P. Avila, 125 Roy
" Nap., corporation clerk, 69 Park av, St Henry
" Nap., clerk, 686a Sanguinet
" Nap., carter, 223 Desery
" Napoleon, laborer, 21 St Rose
" Narcisse, 21 Ernest
" Norbert, stonecutter, 18 Rousseau
" Oscar, advocate, 4 St Lawrence, res Vercheres: Bell tel Main 2313
" Ovide, moulder, 84 Lacroix, St Henry
" Prudent, joiner, 1195 Ontario
" Raphael, laborer, 384 Richelieu, St Henry
" Rod., tailor, 98 St Emelie, St Henry
" Spiridon, gents' furnishings, 1545 St Catherine
" T. & A., merchant tailors, 4232 St Catherine, Westmount
" T. Pierre, bank clerk, 2077 St Catherine
" Thomas, bicycle livery, 1417 St Catherine, h 51 St Hubert
" Theo., carter, 23 Rolland
" Theodule, of T. & A. Senecal, 429a St Antoine
" Thomas, electrician, bds 51 St Hubert
" Toussaint, laborer, 48 Iberville
" Ulric, blacksmith, 3128 Notre Dame, St Cunegonde
" W., of Fyfe & Senecal, 132 Boulevard, Ville St Louis

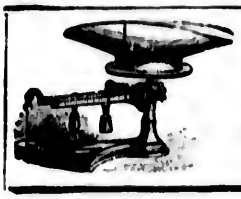

SCALES
Of every description
Repairs
A Specialty.
F.M. SULLIVAN
308 St. James St.
Telephone 2107.

Seneeal Wilfrid, milkman, 133 Frontenac
" Zotique, machinist, 170 St Philippe, St Henry
" **Zotique, butcher, 33 and 34 St Antoine market, h 1530 St Lawrence, Ville St Louis**
Seneschal Joseph, carpenter, r 10 St Margaret
Senest Miss Celina, 486 Dorchester
Senez Adolphe, sen., plasterer, 721 St Hippolyte, Ville St Louis
" **Adolphe, jun., cigarmaker, 723 St Hippolyte, Ville St Louis**
" **Charles Alderic, com traveller, 21 Melbourne av, Westmount**
" E. A., bookkeeper, 21 Melbourne av, Westmount
" **J. C., bookkeeper, 21 Melbourne av, Westmount**
" Louis, bookkeeper, 1010 St Denis
" Miss Josephine, clerk M.S.R., 343 Sanguinet
Senior Geo, carpenter, 22 Ryde
SENIOR SCHOOL, J. MacKercher, LL.D., principal, 126 Metcalfe
SENNAT A. E., groceries and provisions, 696 Dorchester, h 115 Anderson
Sennatt Thos., laborer, 208 William
Sentenne E. A., clerk, 41 Chausse
" **Hubert C., contractor, 241 St Andre**
" Jos., brickmver, bds 207 Montcalm
" **L. A., (rev), Notre Dame church, 1710 Notre Dame**
Senville Didier, painter, 965 Et Andre
Sephton Peter, blassblower, 325 Shaw
Sepiton Mrs. Marg., wid Thos., 25 Mansfield
Seratine Zenena, gardener, Coteau St Pierre
Sergerie Ambroise, laborer, 9 Nellada
" **Eustache, tobacconist, 150 Dufresne**
" Joseph, laborer, 29 Paquette
" Norbert, laborer, 507 Fulum
Serre Charles, milkman, 427 Centre
" Jas., laborer, 42 Amherst
" Thos., laborer, 461 Centre
Serres Alfred, laborer, 212 Carriere
Serrurier Piere, Blue Bonnets
Serullier Alex., furrier, 132 St Maurice
Sery Zephirin, laborer, 167 Lafontaine
SESSENWEIN BROS., scrap iron brokers, room 212 Board of Trade bldg, 38 St Sacrament
" Chas., scrap iron, 126 William
" H., of Sessenwein Bros., 10 Seymour av
" M., of Sessenwein Bros., 10 Seymour av
Sever John, driver, 46 Workman
Sevain Nap., grocer, 177 St Catherine, h do
Severs A. D., bank clerk, 131 Mansfield
" Christopher, clerk G.T.R., 9 Coursol
" G., route agent, Can. Exp. Co., 9 Coursol
" James, gardener, 9a Argyle av
Severt Joseph, milkman, 276 Delisle, St Cunegonde
Sevigny Albert, bird fancier, 869 St Catherine
Sevigny Alfred, baker, 1087 Av de l'H de Ville
" Alfred, machinist, 41 St Philip
" **Arthur, shoemaker, 546 Wolfe**
" **Edouard, carter, 281 Montana**
" **John, health officer, 339 Montcalm**
" **Gedeon, steamfitter, 3581 Notre Da St Henry**
" **Gedeon, driver, 482 Laval av**
" **Moise, laborer, 67 Turgeon, St He**
" Mrs. Victoria, wid J. B., 613 St H
" Narcisse, clerk, 37 LaSalle
" O., carter, 359 Montcalm
" Victor, laborer, 311 Shaw
Sewell Edward, driver, 448 Rivard
" **Mrs. D., dressmaker, 194 Canning**
" Mrs. S., wid H. G., 402 S brooke, Westmount
Sexton D. M., agent Thames and M sey Marine Ins Co., 30 St Nicho Board of Trade, h 132 St Fam
" **Daniel, plumber and gasfitter, 9** Peter, h 12 Place d'Armes sq
" F. Ponsonby, bank clerk, 55 St M
" **J. Ponsonby, advocate, consul** Greece, 1727 Notre Dame, h 5 Mark
" **Mrs. Margaret, wid Thos., 25 Ma field**
" Patrick, laborer, 257 Fullum
Seybold G., of Seybold, Son & Co., W dale Park, 4036 Dorchester, W mount
" **H. B., of Seybold, Son & Co., W dale Park, 4036 Dorchester, W mount**
" H. H., traveller Seybold, Son & 59 Greene av, Westmount
" **John P., of Seybold, Son & 4036 Dorchester, Westmount**
" John P., butcher, 381 St Antoine
" Miss A. W., Wercdale Park, Dorchester, Westmount
SEYBOLD, SON & CO. (J. P. Seyb hardware wholesale, 478 St and 295 Commissioners
Seyewestz Adolphe, laundry, 36 D vieres av
Seymour & Co., importers and ge agents, room 81, 185 St James
" G. E., 931 St Denis
" Henry, draughtsman, 16 Mather
" **John, sen., laborer, 85 McCord**
" **M. H., of Seymour & Co., 163 Hu son**
" Mrs., vegetables, St Antoine m
" Patrick, gardener, 111 Quesnel Cunegonde
" Thomas, laborer, 625 Albert
" William, machinist, 72 Quesne Cunegonde
Shaggar Thomas, 19 Mayor
Shale Henri, printer, 95 St Martin
Shalinsky Jacob, tailor, 19 St Dom
SHALLOW F. D., proprietor and lisher Le Moniteur du Comm 43 St Gabriel, h 19 Lincol sum res, St Anne de Belle
" **Mrs. J., wid Thomas, 147 Mar**
Shanahan Cornelius, painter, 123 M
" **James, shoemaker, 26 St Augu**
" Pat., laborer, 198 Ottawa
" T., bridgemaster, near 197 Ott
" Terence, policeman, 291 Ment
Shand Jas., laborer, 7 St Edward
" Robt., blacksmith, 305 Drolet
Shane Mrs. Kate, wid John, 59 Ba
Shank Elie, machinist, 3376 Notre St Henry
Shanks Alf., machinist, 276 Maison
" Chas., painter, 19 Bourget, St
" John, railroad master, 43 Full
" Nap., blacksmith, 397 Papineau
" The Misses, young ladies' sch Clarke av, Westmount

vigny Alfred, baker, 1087 Av de l'Ho
de Ville
Alfred, machinist, 41 St Philip
Arthur, shoemaker, 546 Wolfe
Edouard, carter, 281 Mentana
John, health officer, 339 Montcalm
Gedeon, steamfitter, 3584 Notre Dam
St Henry
Gedeon, driver, 482 Laval av
Moise, laborer, 67 Turgeon, St Hen
Mrs. Victoria, wid J. B., 613 St P
Narcisse, clerk, 37 LaSalle
O., carter, 359 Montcalm
Victor, laborer, 311 Shaw
vell Edward, driver, 448 Rivard
Mrs. D., dressmaker, 194 Canning
Mrs. S., wid H. (L., 4062 St
brooke, Westmount
kton D. M., agent Thames and M
sey Marine Ins Co., 30 St Nicho
Board of Trade, h 132 St Fran
Daniel, plumber and gasfitter, 95
Peter, h 12 Place d'Armes sq
F. Ponsonby, bank clerk, 55 St Ma
J. Ponsonby, advocate, consul
Greece, 1727 Notre Dame, h 35
Mark
Mrs. Margaret, wid Thos., 25 Ma
field
Patrick, laborer, 257 Fullum
bold G., of Seybold, Son & Co., W
dale Park, 4036 Dorchester, W
mount
H. B., of Seybold, Son & Co., W
dale Park, 4036 Dorchester, W
mount
H. B., traveller Seybold, Son &
59 Greene av, Westmount
John P., of Seybold, Son &
4036 Dorchester, Westmount
John P., butcher, 381 St Antoine
Miss A. W., Weredale Park,
Dorchester, Westmount
YBOLD, SON & CO. (J. P. Seyb
hardware wholesale, 478 St
and 295 Commissioners
ewestz Adolphe, laundry, 36 D
vieres av
mour & Co., importers and gen
agents, room 81, 185 St James
G. E., 931 St Denis
Henry, draughtsman, 16 Marlbor
John, sen., laborer, 85 McCord
M. H., of Seymour & Co., 163 Hut
son
Mrs., vegetables, St Antoine m
Patrick, gardener, 111 Quesnel
Cunegonde
Thomas, laborer, 625 Albert
William, machinist, 72 Quesne
Cunegonde
ggar Thomas, 19 Mayor
le Henri, printer, 95 St Martin
linsky Jacob, tailor, 19 St Domi
ALLOW F. D., proprietor and
lisher Le Moniteur du Comm
43 St Gabriel, h 19 Lincol
sum res, St Anne de Bellev
Mrs. J., wid Thomas, 147 Mar
nahan Cornelius, painter, 123 M
James, shoemaker, 26 St Augu
Pat., laborer, 198 Ottawa
T., bridgemaster, near 197 Ott
Terence, policeman, 291 Menta
nd Jas., laborer, 7 St Edward
Robt., blacksmith, 305 Drolet
he Mrs. Kate, wid John, 50 Ba
k Elie, machinist, 3376 Notre
St Henry
nks Alf., machinist, 276 Maison
Chas., painter, 19 Bourget, St
John, railroad master, 43 Full
Nap., blacksmith, 397 Papineau
The Misses, young ladies' sch
Clarke av, Westmount

anly J. M., civil engineer, Imperial building, 107 St James, h 346 Prince Arthur
" Walter, C.E., M.P., bds St Lawrence hall, 139 St James
hannon Edw., laborer 61 Colborne
" James, laborer, r 6 Eleanor
" John, plasterer, 12 St Patrick
" L. W., laborer, 503 Albert
" Miss H. S., 27 Drummond
" Miss Mary, 2071 St Catherine
" Mrs. Eliz., wid L., 806 Lagauchetiere
" Mrs. Al., wid J., bdg hse, 678 Lagauchetiere
" Patrick C., accountant, 546 Notre Dame
" T. W., blacksmith, r 2619 Notre Dame
hapiro Bros. (David & Moses), ladies' and gents' tailors, 2246 Notre Dame and 3551 Wellington
" David, of Shapiro Bros., 2246 Notre Dame
" E., tailor, r 169 1-2 St Dominique
" L., gents' furnishings, 573 St Lawrence, h 22 Charbonneau
" Moses, of Shapiro Bros., 2246 Notre Dame
" Moses, second hand store, 265 Craig
apter A. J., fireman, 401 Bourgeois
" Thos., fireman G.T.R., 430 Magdalen
HARBOUR HEAD (THE), annual subscription $2, S. B. Foote & Co., publishers and proprietors; Dunbar Browne, M.A., D.C.L., editor, published every Friday morning, 206 McGill
haring Bernard S., asst sec Lake of the Woods Milling Co., ground floor, Board of Trade bldg., 46 St Sacrament, h 54 Park av
harkey Mrs. M., wid Edward, 566 Lagauchetiere
" Michael, supt Harbor works, 1338 Notre Dame
" Miss C., general store, 1340 Notre Dame
harkofski Jacob, foreman, 3 Amherst, St Denis ward
harlow W., laborer, 13 Fournier
harn Henry, brewer, 123a Shannon
harn F. W., accountant, 53 Fort
" John, mason, 13 Park terrace, St Henry
" John, contractor, 35 Yorke, Westmount
" Miss A. R., 351 Prince Arthur
" Robert, carpenter and builder, 4220 St Catherine, h 25 Yorke, Westmount
" W. Prescott, B.C.L., of Hall, Cross, Brown, Sharp & Cook, 6 Drummond
" W. D., shipper, 369 St Dominique
HARP WM., jeweller, 31 St Lambert hill, h 369½ St Dominique
" Walter, Gordon av, Verdun
" William, clerk, 169 St Hippolyte

HARPE C. A., successor to Quesnel, Sharpe & Co., Importer of ...te, Window and Ornamental ...ss, Paints, Oils, Varnishes, Wall ...pers, etc. Manufacturer of Mir... Bevelling a Specialty. Head ...ice of the Metropolitan Plate ...ss Insurance Co. Bell Tel. Main ...ng. 1621 Notre Dame, ...051 Cadieux Street

Sharpe George W., of Morgan & Sharpe, 22 St Maniane
SHARPE JOHN, proprietor Sharpe's City Express, 349 St James
" John Herbert, com traveller, 1131a Av de l'Hotel de Ville
" John L., butcher and grocer, 250 Victoria av, h 1 Somerville av, Westmount
" Mrs. C., wid Edward, 721 Berri
" Robert, agent, 128 Drolet
" Thomas, storeman, bds 87 Conway
SHARPE'S CITY EXPRESS AND BAGGAGE TRANSFER, John Sharpe, proprietor. Bell tel Main 1865, 349 St James
Sharples J., of W. & J. Sharples, res Quebec
" P., civil engineer, 198 Sherbrooke
SHARPLES W. & J., of Quebec, lumber merchants, W. J. Brennan, mgr, rooms 10 and 12 Hoyer's Block, 223 Commissioners
Sharpley —, 194 Fortification lane
" Fred., of Rice, Sharpley & Sons, 186 Mance

SHARPLEY RICE, & SONS
(Wm. E. Sharpley, Fred. Sharpley,)
ESTABLISHED 1835
Diamonds, Jewellery, Watches, Silver Ware, Clocks, Bronzes, Casaliers, Fancy Goods, 225 St James

" William E., of Rice Sharpley & Sons, 165 Mansfield
SHARSWOOD W. F., law student, commissioner for receiving affidavits for the provinces of Quebec and Ontario, issuer of marriage licenses, 151 St James, h 2327a St Catherine, Bell tel Main 979
Shary John, laborer, 8 St Charles
Shatilla A., pedlar, 40 Cadieux
" M., smallwares, etc., 71 St Paul, h 3 Lacroix
Shaughnessy Richard, carpenter, 121a Shannon
" Robert, baggageman, 2126 Notre Dame
" Thos., laborer, 121a Shannon
SHAUGHNESSY THOS. G., vice-president C.P.R., 1149 Dorchester, sum res St Patricks, River du Loup
Shave Frederick George, laborer, 51 Papineau av
Shaver Allan, carpenter, 163 Papineau av
" E. M., carpenter, 23 Annie, St Henry
" N. F., clerk, 27 Sussex
Shavers Frs., laborer, 187 LaSalle av, Maisonneuve
Shaw Albert, laborer, 77 Parthenais
" Alexander, book agent, 44 Lorne av
" Alex. E., bookkeeper, 44 Lorne av
" Arthur C., clerk C.P.R., 389 Clarke av, Westmount
" Benjamin, spinner, bds 2615 Notre Dame
" Brackley, of Shaw, Cassils & Co., res Brighton, Mass
" Bros., commission agents., 162 McGill
SHAW, CASSILS & CO. (Brackley Shaw, John Cassils, C. T. Shaw), tanners and leather merchants, 1798 and 1800 Notre Dame and 13 Recollet
" Chas. F., bank clerk, 140 Selby, Westmount

F. M. SULLIVAN
GOLDIE & McCULLOCH'S
Fire and . . . Burglar Proof **SAFES**
Safes Moved and Repaired
308 St. James St.
Telephone 2107

Shaw Chas. T., of Shaw, Cassils & Co., 310 Peel
" Frank, conductor G.T.R., 357 Charron
" Frank R., of Jas. Shaw & Co., 102 Park av
" Fred. J., bookkeeper, 44 Lorne av
" George Arthur, woolens and tailors' trimmings, 181 McGill, h 22 Lincoln av
" H. S., M.D., physician, 689 St Louis, Ville St Louis
" Henry A., ins agent, 128 Abbott av, Westmount
" Henry L., clerk, 102 Park av
" J. D., com traveller, 102 Park av
" J. Hampden, of Shaw Bros., 4004 St Catherine, Westmount
" J. William, of J. Wm. Shaw & Co., 2722 St Catherine

SHAW J. W., & CO.
(J. William Shaw),
2274 to 2278 St Catherine St.
PIANOS, ORGANS, MUSIC and MUSICAL INSTRUMENTS
Sole Agency for
Weber, Gerhard Heintzman, Shaw, Stanley and Whaley Royce Pianos,
Residence 2722 St Catherine St. Telephone uptown 1312.

" James, laborer, 2 Tansley
" Jas., & Co., brokers and millers' agents, 524 Board of Trade bldg, 46 St Sacrament
" Jas. M., surgeon dentist, 4430 St Catherine, Westmount
" John, general manager Montreal Electric Co., 4277 Dorchester, Westmount
" John, clerk G.T.R., 553 William
" John, & Sons (Ltd), of Wolverhampton, 388 St Paul
" John F., manager, 593 Cadieux
" John H., mnfrs' agent, 181 McGill, h 22 Lincoln av
" Jos. H., of Shaw Bros., 4004 St Catherine, Westmount
" Jos. W., of Mark Fisher, Sons & Co., res Huddersfield, Eng.
" Michael Joseph, storeman, 106 Lagauchetiere
" Miss M., milliner, 615 St Antoine, h 553 William
" R., mngr the New York Piano Co., Thornton Park, Petit Village Turcot
" Rob., laborer, 426 Gain
" Robert, checker, r 265 Beaudry
" Robert, inspector's dept. Merchants Bank, 60 St Luke
" Robert M., 514 St Urbain
" Robt. Mac., of Mark Fisher, Sons & Co., res Huddersfield, Eng.
Shaw Thos., 4430 St Catherine mount
SHAW THOMAS J., M.D., phy surgeon, cor Pacific av chester, office hours 8 to to 4 and 7 to 8 p.m.
" W. H., foreman, 470 Seigne
" W. I. (rev), D.D., LL.D., of Wesleyan Theological h 228 University
" W. V., sec treas The Robert Co., Ltd., 399 Mance
" Wm., tinsmith, 6 Albert
" Wm., shipping agent, 60 B
" Wm. B., of Montreal Elec 4113 Dorchester, Westmo
" Wm. Dale., of Mark Fisher Co., res Huddersfield, En
Shawinegan Water Power Co., herd, sec., 1724 Notre Dan
Shawl Henri, butcher, 3460 Notr St Henry
Shea Daniel, driver, 169 Ottawa
" Dennis, conductor, 404 Rich Henry
" Dennis, laborer, 150 Dalhou
" Ernest, grocer, 361 Duluth
" J., com traveller, 507 St Ant Cunegonde
" J. S., bank teller, 107 St Cha
" James, storeman, 32 Rivard
" Jeremiah, laborer, 103 St Cha
" Jeremiah, sugar boiler, 122
" John, laborer, 211 Dufresne
" John, guardian, 241 Poupart
" John A., electrician, 41 Co tion
" M. P., clerk, 99 St Rose
" Michael, brassfinisher, 687 toine, Westmount
" Michael, laborer, 297 Williar
" Michael, of Shea Bros., 57 B
" Michael, clerk, 216 Elgin
" Miss Maggie, 694 Lagauchetie
" Mrs. E., wid Dan. C., 434 Ric
" Mrs. E., wid Chas F., 73a St
" Mrs. M., wid James, 995 St rine
" Patrick, laborer, 55a Darling
" Patrick, laborer, 8 Fournier
" T., 154 Fulford
" Thomas, laborer, 104 Chatha
" Thomas, express driver, 5 H
" Wm., laborer, r 43 Colborne
" Wm., laborer, 289 St Catherin
Sheales Geo., laborer, 1180 San Ville St Louis
Sheard David, former, 13 Laur St Henry
" Wm., cooper, 191 Nazareth
Shearer Andrew, director The Shearer Co., and The She Brown Co., Ltd., 525 Mount sant av, Westmount

SHEARER & BROWN CO., L
Saw Mills. Manufacture mension Timber, Joisting, Whi Red Pine, Hemlock, Spruce, Tam Cedar, &c., &c., 119 Shear Richardson. Office 172 Shear

Shearer Honore, joiner, 234 St M St Henry
SHEARER JAMES, pres The Shearer Co., and the She Brown Co., Ltd., 525 Mount sant av Westmount
" James T., vice-president The Shearer Co., man direct Shearer & Brown Co., Ltd. Patrick

Shaw Thos., 4430 St Catherine, W mount
SHAW THOMAS J., M.D., physician surgeon, cor Pacific av and chester, office hours 8 to 10 a. to 4 and 7 to 8 p.m.
" W. H., foreman, 470 Seigneurs
" W. I. (rev), D.D., LL.D., prin of Wesleyan Theological Co h 228 University
" W. V., sec treas The Robert Mit Co., Ltd., 399 Mance
" Wm., tinsmith, 6 Albert
" Wm., shipping agent, 60 Barre
" Wm. B., of Montreal Electric 4113 Dorchester, Westmount
" Wm. Dale., of Mark Fisher, Sons Co., res Huddersfield, Eng.
Shawinegan Water Power Co., B. herd, sec., 1724 Notre Dame
Shawl Henri, butcher, 3460 Notre D St Henry
Shea Daniel, driver, 169 Ottawa
" Dennis, conductor, 404 Richelie Henry
" Dennis, laborer, 150 Dalhousie
" Ernest, grocer, 361 Duluth av
" J., com traveller, 507 St Antoin Cunegonde
" J. S., bank teller, 107 St Charl
" James, storeman, 32 Rivard
" Jeremiah, laborer, 103 St Charl
" Jeremiah, sugar boiler, 122 Ro
" John, laborer, 211 Dufresne
" John, guardian, 241 Poupart
" John A., electrician, 41 Con tion
" M. P., clerk, 93 St Rose
" Michael, brassfinisher, 687 St toine, Westmount
" Michael, laborer, 297 William
" Michael, of Shea Bros., 57 Ba
" Michael, clerk, 216 Elgin
" Miss Maggie, 694 Lagauchetie
" Mrs. E., wid Dan. C., 434 Rich
" Mrs. E., wid Chas F., 738 St J
" Mrs. M., wid James, 995 St rine
" Patrick, laborer, 55a Darling
" Patrick, laborer, 8 Fournier
" T., 154 Fulford
" Thomas, laborer, 104 Chatham
" Thomas, express driver, 5 H
" Wm., laborer, r 43 Colborne
" Wm., laborer, 289 St Catherin
Sheales Geo., laborer, 1180 San Ville St Louis
Sheard David, former, 13 Laur St Henry
" Wm., cooper, 191 Nazareth
Shearer Andrew, director The Shearer Co., and The She Brown Co., Ltd., 525 Mount sant av, Westmount

SHEARER & BROWN CO., L
Saw Mills. Manufacture
mension Timber, Joisting, Whi
Red Pine, Hemlock, Spruce, Tam
Cedar, &c., &c., 119 Shear
Richardson. Office 172 Shear

Shearer Honore, joiner, 234 St M St Henry
SHEARER JAMES, pres The Shearer Co., and The She Brown Co., Ltd., 525 Mount sant av Westmount
" James T., vice-president The Shearer Co., man direct Shearer & Brown Co., Ltd Patrick

SHEARER THE JAMES CO., LUMBER MERCHANTS, Builders and Contractors, Manufacturers of Doors, Sashes, Blinds & Mouldings Factory, Yards and Office 172 Shearer st, St Gabriel Locks

" John S., & Co., manufacturers' and general agents, room 429 Board of Trade bldg, 38 St Sacrament
" John S., of J. S. Shearer & Co., 108 Mackay
" Mrs. E., wid Andrew, 254 Richmond
" Mrs. Margaret A. B., 127 Metcalfe
" Theodore, joiner, 1499 Notre Dame
Clearing J. H., auditor passenger receipts C.P.R., 2082 St Catherine
" William, brakeman, 367 Clarke, Ville St Louis
Clearly Nicholas, butcher, 28 Coursol
Nicholas, jun., bookkeeper James Johnston & Co., 94 Park av, St Henry
" Wm., clerk, 28 Coursol
Clearman Henry T., storeman, 647a St Dominique
Cledden Cartage Co., J. B. Loiseau, foreman in charge, Point St Charles, in rear G.T.R. gen offices, 130 St Etienne

CLEDDEN CO., THE, Limited, General Forwarders and Carriers. Cartage Agents for the GRAND TRUNK RAILWAY SYSTEM, CANADIAN GOVERNMENT RAILWAY SYSTEM, &c., &c., Head Office: 1812 Notre Dame St. Branch Offices: at 64 Foundling St and Bonaventure Freight Offices, and during Navigation o. Wharf, foot of St Sulpice Street. Stables & Workshops, cor Barre and Versailles, Stable Office: 200 Barre HUGH PATON Manager and Secretary

Cle William, shoe cutter, 1116 Berri
Cleedy Matthew, clerk, bds 51 Beaver Hall hill
" Michael, carter, 508a Albert
Clehan Edward, carter, 132 Mitcheson
" Henry, bricklayer, 3 Emily
" James, laborer, 293 William
" John, laborer, 945 St James
" John, carpentry contractor, 25 Burnett
" Mich., baker, 6 Monet lane
" Mrs. M., wid Michael, 38 Desrivieres av
" Mrs. M., wid John, 263 Cadieux
" P., policeman, 52 Lock lane
" Pat, policeman, 499 William
" Pat, messenger G.T.R., 175 Canning
" Thos., laborer, 76 Chateauguay
" Thos., carter, 164 St Urbain

PATENTS Obtained in all Countries
Patents Bought and Sold. | Machinery Constructed, Remodeled and Perfected | Working Drawings Made
CUTTER & SANDAHL, Patent Solicitors and Expert Mechanical Engineers. | 15a Bleury St Montreal.

Sheehy William, shoemaker, 11 Roy lane
Sheel Daniel, laborer, 443 Bourgeois
Sheffield C. G., clerk C.P.R., 341 Metcalfe av, Westmount
Sheffield C. H., cashier G.T.R., 482 Magdalen
" J. A., superintendent of sleeping, dining and parlor car dept C.P.R., Windsor depot, h 341 Metcalfe av, Westmount
Sheinker L., operator, 238b St Dominique
Sheldon Harry, shipper, 119 Iberville
" Mrs. Catherine, wid Wm., 66 St George
Shelley Daniel, yardman, 144 Mountain
" Duncan, bricklayer, 213 Rivard
" James, 42 Argyle av
" John, stenographer, 42 Argyle av
" John, shoemaker, 573 Wolfe
" Thomas, foreman, 25 Butler
Sheltering Home W.C.T.U., Miss A. Montgomery, matron, 92 St Urbain
Shelton Mrs. C., wid E., 255 Mountain
Sheman Mrs. C., wid James, 584 St Patrick
Shenk Pierre, clerk, 3373 Notre Dame, St Henry
Shepherd Arthur, pattern maker, 41 Notre Dame, Turcot Village
" B., vice-pres Canadian Asbestos Co., sec Shawinegan Water and Power Co., 806 Lagauchetiere
" capt. H. W., 1007 Dorchester
" D., bank clerk, 844 Dorchester
" Ed., freight dept G.T.R., 636 St Antoine, St Henry
SHEPHERD FRANCIS J., M.D., surgeon, professor of anatomy McGill University, 152 Mansfield
" Mrs. M. C., wid R. W., 844 Dorchester
SHEPHERD R. W., managing director and secretary-treasurer Ottawa River Navigation Co., 161, 163 and 165 Common, winter office, Molsons Bank chambers, 198 St James, h 85 Mansfield
" Wm., granite polisher, 33 St Jean Baptiste, Turcot Village

SHEPPARD CHAS., Manufacturer of Bricks, Agricultural Drain Tiles and Brick Machines. Office: 402 Parthenais st, Bell Tel. East 208

Sheppard Chas., clerk, 139c St Hippolyte
" Chas., brick and drain tile maker, 402 Parthenais, h 120 Stanley
" Edward, with Charles Sheppard, 409 Parthenais
" Ernest E., architectural draughtsman, 106 University
" Frank, hardware, 17 Colerane

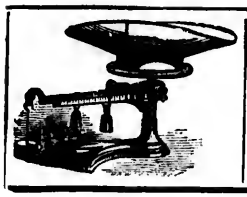
SCALES
Of every description
Repairs
A Specialty.
F.M. SULLIVAN
308 St. James St.
Telephone 2107.

Sheppard Frank Pat., stonecutter, 383 Richelieu, St Henry
" George, laborer, 420 Richmond
" George, machinist, 405 St Dominique
" George J., manager Windsor Concert hall, 106 University
" Gordon, clerk 108a Delorimier av
" J., engineer, 94 St George
" Richard, finisher, 276 Mullins
" Robert L., clerk G.T.R., 55 Rosel
" Thos., storeman, 55 Rosel
" W. A., storeman, 109 Beaudry
" Wm., caretaker, 26 St James
Sherard J. H., of the Alaska Feather and Down Co., 290 Guy
Sherbrooke Street Methodist church, rev P. L. Richardson, minister, 554 Sherbrooke
SHERBROOKE STREET SCHOOL (now Aberdeen school)
SHERBROOKE (THE), Roswell Fisher, prop; H. J. Ward, mgr, 1018 Sherbrooke
Sheridan Frs., tailor, 124½ Colborne
" Jas., laborer, 475 Bourgeois
" James, restaurant, 18 Chaboillez sq
" John, laborer, 17 Favard
" John, laborer, 31 Eleanor
" Michael F., of Bamford & Sheridan, 61 Esplanade av
" Mrs. Anne, wid Patrick, 270 Manufacturers
" Mrs. Jas., 708 St Antoine, St Henry
" Philip, advocate, 498 Argyle av, Westmount
" William, laborer, 224 Seigneurs
SHERIFF'S OFFICE, hon J. R. Thibeaudeau, sheriff; J. Arthur Franchere, deputy sheriff; Henry Howison, chief accountant; James McNichol, accountant and distributor of law stamps; Theophile Belanger, Charles Le Blanc, Pierre Chauveau, J. R. McLaughlin, Oct. Laberge, Eug. Gouin and Chas. Lamothe, clerks! T. N. Nadeau, messenger, Court house, 1577 Notre Dame
Sherlock Mrs., nurse, 156 Elgin
SHERMAN & CO., groceries and provisions, 2803 St Catherine
" John, laborer, 6 Jurors
" Joseph, pedlar, 6 Bronsdon lane
" Julius, 61 Mackay
" Mark, machinist, 5 Vallee
" Samuel, watchmaker, 138 St Lawrence, h Sault au Recollet
" Wm. F., of Sherman & Co., 2803 St Catherine
Sherritt Geo. A., ins clerk, 19 St Edward
" James, customs officer, 19 St Edward
" James, jun., Liverpool, London & Globe Ins. Co., 19 St Edward
Sherry Patrick, laborer, 359½ Wellington
" Thomas, leather polisher, 359½ Wellington
Sherwin H. A., pres Sherwin-Williams Co., res Cleveland, Ohio

SHERWIN-WILLIAMS CO., Paint and Varnish Manu
Cleveland,
Chicago,
New York,
Montreal.
Boston,
WALTER H. COTTINGHAM
Managing Director Canadian D
Paint and Color W'ks, St Cenevie
Varnish Works, St Patrick st
Offices, 21 St Antoine st, Montre

Sherwood C. W., confectioner, 2
Catherine, h do
Shetler Geo., carpenter, 129 Charro
Shevlin Edward, clerk, 2116 Notre
SHEWAN A. N., M.A., principal
downe school, 117 Prince Ar
" A. R., com traveller, 389 Me
av, Westmount
" I. G., clerk C.P.R., 389 Metcalf
Westmount
Shield B., painter, 196 St Antoine
" Edward C. S., printer, 100 Ry
Shields James, laborer, 14 Eleanor
" Miss A., dressmaker, 171 Dal
" Mrs. Sarah, wid George, 310 M
len
" Thos. F., representing Yost &
res Turkish Bath hotel,
Monique
" Wm., teamster G.T.R., 54a H
Shiells Alex., millwright, 164 Grand
Shight Christopher, blacksmith, 15
Shiller Carl, dry goods, 344 St
rence, h 215 St Urbain
Shillinford Ern., clerk C.P.R., 4b
Shilson Charles, blacksmith, 23 H
Shimken Wm., tailor, 258 Cadieux
Shindler Louis, merchant tailor,
Lawrence
Shinnick A., merchant, 234 St Eli
" John, broker, 64 University
" John, trader, 203 St Urbain
" John Alex., tea merchant, 2060 St
rence, h do, Ville St Louis
" Miss Eliza, dressmaker, 64 U
sity
Ship A., tailor, 2195 Notre Dame
" F., merchant tailor and read
clothing, 202 St Lawrence, h
" Louis, ready-made clothing an
chant tailor, 2021 Notre D
2195 do
" M., cutter, 2195 Notre Dame
" M. L., student, 2195 Notre D
" Mrs. R., wid L., 2195 Notre D
Shipman Geo., of Shipman & C
2354a St Catherine
" & Griffith (Geo. Shipman &
Griffith), undertakers, 2356 S
erine
Shippel A. E. H., butcher, 10 an
Lawrence market, h 226 R
" Henry, 662 St Andre
Shipping Master's office, Wm C
ham, shipping master, 34 St M
Shipton William, laborer, 11 Man
ers
SHIRLEY LIONEL H., civil e
Banque du Peuple cham
St James, h 151 St Alex
Shirlow J., clerk, 107 Canning
" James, driver, 13 Fournier
Shirres Alexander, M.D., physi
Peel

SHERWIN-WILLIAMS CO., T
Paint and Varnish Manufrs
Cleveland,
Chicago,
New York,
Montreal.
Boston,
WALTER H. COTTINGHAM,
Managing Director Canadian D
Paint and Color W'ks, St Genevie
Varnish Works, St Patrick st,
Offices, 21 St Antoine st, Montre

Sherwood C. W., confectioner, 3
Catherine, h do
Shetler Geo., carpenter, 129 Charro
Shevlin Edward, clerk, 2116 Notre
SHEWAN A. N., M.A., principal
downe school, 117 Prince Art
" A. R., com traveller, 389 Me
av, Westmount
" I. G., clerk C.P.R., 389 Metcalf
Westmount
Shield B., painter, 196 St Antoine
" Edward C. S., printer, 100 Ry
Shields James, laborer, 14 Eleanor
" Miss A., dressmaker, 171 Dalh
" Mrs. Sarah, wid George, 310 M
len
" Thos. F., representing Yost &
res Turkish Bath hotel,
Monique
" Wm., teamster G.T.R., 54a B
Shiells Alex., millwright, 164 Grand
Shight Christopher, blacksmith,
Shiller Carl, dry goods, 344 St
rence, h 215 St Urbain
Shillinford Ern., clerk C.P.R., 4b
Shilson Charles, blacksmith, 23
Shimken Wm., tailor, 258 Cadieux
Shindler Louis, merchant tailor,
Lawrence
Shinnick A., merchant, 234 St Eli
" John, broker, 64 University
" John, trader, 203 St Urbain
" John Alex., tea mercht, 2060 St
rence, h do, Ville St Louis
" Miss Eliza, dressmaker, 64
sity
Ship A., tailor, 2195 Notre Dame
" F., merchant tailor and read
clothing, 202 St Lawrence, h
" Louis, ready-made clothing an
chant tailor, 2021 Notre D
2195 do
" M., cutter, 2195 Notre Dame
" M. L., student, 2195 Notre D
" Mrs. R., wid L., 2195 Notre D
Shipman Geo., of Shipman & G
2354a St Catherine
" & Griffith (Geo. Shipman &
Griffith), undertakers, 2356 S
erine
Shippel A. E. H., butcher, 10 an
Lawrence market, h 226 R
" Henry, 662 St Andre
Shipping Master's office, Wm C
ham, shipping master, 34 St N
Shipton William, laborer, 11 Man
ers
SHIRLEY LIONEL H., civil e
Banque du Peuple cham
St James, h 151 St Alex
Shirlow J., clerk, 107 Canning
" James, driver, 13 Fournier a
Shirres Alexander, M.D., physic
Peel

Shon Walter, laborer, 53 Darling
Shon Morris, shoemaker, 92 St Law-
rence
Shsmith Walter, practical bootmaker,
33 Papineau sq
Shum W., shoemaker, 22 Lagauche-
tiere, h 33 Papineau sq
Shuter Grip Co. (Ltd.), The, Thos.
Binmore, mgr, 619 Lagauchetiere
Shfred Mrs. C., wid Wm., 256 Wood
av, Westmount
Shting gallery, 94 St Lawrence
Shre Chas., car cleaner, 50 Adeline
Shre E. F., stationer, 745 Wellington
Shre W. F., of W. F. Shores & Co., 3
Mackay
Shre W. F., & Co., com merchants, 441
St Paul
Shre Chas. L., of H. Shorey & Co.,
76 Redpath
Shre Fred., with H. Shorey & Co., 76
Redpath
SHOREY H., & CO., wholesale clothing,
1866 to 1870 Notre Dame cor St
Henry
Shrt Clara, wid H., 2780 St Cath-
erine
Shrt O., of H. Shorey & Co., 84 Red-
path
Shrt Chas. B., 44 St Louis sq
Shrtell, ins clerk, 29 Staynor, West-
mount
Shrts James, laborer, 118 Versailles
Shrter, bartender, 47 St Alphonse, St
Henry
Shrtt Richard Allan, journalist, Witness
office, cor Craig and St Peter, sum
res Valois
Shrtt, advocate, r 8, 1724 Notre Dame,
h 29 Staynor, Westmount
Shrtt J. J., with Dom. Express Co., 103
Selby, Westmount
Shrtt John E., clerk, 796 Lagauchetiere
Shrtt Benj. F., despatcher G.T.R.,
33 Elgin
Shrtt Engraving and Pub Co., engravers,
lithographers and printers, W. G.
Shartley, mngr., 146 St James
Shrtt Geo. T., carpenter, Van Horne
av, Outremont
SHRTLEY O. B., manager E. & D.
cycles, 122 Peel
Shrtt William, watchman, 5 St Ignatius
Shrtt Alfred, fitter, 97 Congregation
Shrtt John W., 1231 Dorchester
Shrtt Philip, machinist, 86 Congregation
Shrtt Anthony J., color mixer, 53 Pap-
ineau sq
Shrtt A. E., hatter, 1429 St Denis
Shrtt A., hatter, 1415 St Denis
Shrtt T., hatter, 1417 St Denis
Shrtt Hy., engineer, 514 St Antoine,
St Cunegonde
Shrtt David, laborer, 58 Dalhousie
Shrtt accountant, 37 Laurier av, St
Henry
Shrtt R., clerk, 399 Fullum
Shrtt Mrs. M., wid Chas., 108 Elgin
Shrtt George, wheelwright, 91 Ottawa
Shrtt, cattle trader, 59 St Hippolyte
Lane
Shrtt E., wid Geo., prop The Old
Blue Bells, 794 Craig, h 21 Little
St Antoine
Shrtt MRS. J. P., prop the Paris Kid
glove store, 2335 St Catherine, h
2335 do
Shrtt Adolphe, express driver, 1082 St
Andre
Shrtt, 69 Craig
Shrtt Francois, cooper, 247 Panet
Shrtt X., machinist, 73 Lacroix, St
Henry
Shrtt Hermidas, glass mnfr., 1314 St Do-
minique, Ville St Louis

G. ARMSTRONG & Co.
FUNERAL DIRECTORS
and PRACTICAL EMBALMERS
74 Victoria Square.
Personal Attendance.
Established 1851. Branch at Lachine.

Sicard Hormisdas, milkman, 1077 Cadieux
" J. B., com traveller, 380 St Andre
" Jean Bte., sen., millwright, 71 Can-
ning
" J. B., foreman, 67 Canning
" Joseph, sawmaker, 51 Delisle
" Joseph, plumber, 847 Notre Dame,
Maisonneuve
" L., tinsmith, 548 St Jacques
" Louis, laborer, 1544 St James, St
Cunegonde
" Mrs. E., wid Frs., 269 Champlain
" Mrs. D., wid Leon, 946 DeMontigny
" Nap., junk dealer, 538 St Patrick, h
544 do, St Henry
" Nap, butcher, 54 Favard, h 357
Bourgeois
" Narcisse, barber, 411 Maisonneuve
" Phileas, plumber, 1064 St Catherine
" P. A., agent, 23 St Felix
" P. H., shoemaker, 390 Panet
" Pierre Octave, grocer, 3273 Notre
Dame, St Cunegonde
SICILY ASPHALTUM PAVING CO.,
D. C. Drysdale, acting general
manager, 14 Mill
Sicklnl L., carpenter, 208 Cadieux
SICOTTE A., & CO., tinsmiths, 303 St
Lawrence
" Albert, tailor, 174 Pine av
" Alex., confectioner, 657 Dorchester
" Antoine, of A. Sicotte & Co., 33a
Guilbault
" Arthur, policeman, 630 Notre Dame
" Azarie, driver, 53 Cathedral
SICOTTE & BARNARD, advocates, 180
St James
" Charles, of Montreal Hardware Mfg.
Co., Ltd., 591a Notre Dame
" Elzear, butcher, 46 Maisonneuve
and 146 Dorchester
" Emerie, laborer, 226 Knox
" F., general agent French dept. Lon-
don & Lancashire Life Ass. Co.,
New York Life bldg., 11 Place
d'Armes
" George, filer, 89 Beaudoin, St Henry
" J. B., laborer, 1330 Notre Dame
" J. B., of Martel & Co., 1630 Notre
Dame
" Joseph, painter, 291 Richelieu, St
Cunegonde
" L., laborer, 310 Delisle, St Cunegonde
" L. W., jun., of Sicotte & Barnard,
202 St Hubert
SICOTTE LOUIS WILFRID, sen., clerk
of the Crown and Peace, Court
house, 1577 Notre Dame, h 202 St
Hubert
" Mrs. A., milliner, 1330 Notre Dame
" Mrs. M. L., dressmaker, 519a Notre
Dame
" Telesphore, superintendent of the
Montreal Hardware Co., Ltd., 45
Frontenac
" Philippe, fruits, 946 Berri
" Wilfrid (honorable) judge, 202 St Hu-
bert
Siddell A. S., bartender, 8 Cathedral
Sidney H., perfume mnfr, 45 St Urbain

F. M. SULLIVAN
GOLDIE & McCULLOCH'S
Fire and . . . Burglar Proof **SAFES**
Safes Moved and Repaired
308 St. James St.
Telephone 2107

Sidney Patrick, C.P.R., 523 St Antoine, St Cunegonde
Siegars Gilbert E., hat bleacher, 55 Bleury, h do
Siegel F., secy Hamburg Assurance Co., 464 Berri
Sieplein W. R., supt., 131 Stanley

SIEYES, GENIN & CO.
(Jean de Sieyes, J. R. Genin, J.A. Trudeau)
Manufacturers of Briar Pipes,
Wholesale Importers of
Tobacconists' Sundries,
1670 and 1672 Notre Dame
Bell Tel. Main 2078. P.O. Box 1046

Sieyes Jean, of Sieyes, Genin & Co., sec of la Chambre de Commerce Francaise de Montreal, 311 Pine av
Sigler Mrs. M., wid Abraham, sec hand store, 255 Craig
" Samuel, merchant tailor,, 3496 Notre Dame, h 3492 do, St Henry
Sigouin A. M., architect, registrar P. of Q. Architects' Association, 180 St James, h 563 St Hippolyte
" Alex., laborer, St Hubert, Villeray
" Alex., plumber, 746c St Lawrence
" Alexander, bricklayer, 439 Panet

SIGOUIN ALEX., & CO.,
Plumbers, Gas and Steam Fitters and Roofers.
Draining and Ventilating.
A SPECIALTY
1644 Notre Dame

" Alexis, grocer, 1348 DeMontigny
" Alf., plasterer, 94 Chausse
" Alph., painter, 538 St Hippolyte
" Amedee M., architect, 180 St James, bds 563 St Hippolyte
" Andre, bookbinder, 223 St Andre
" Arthur, plumber, 201 Roy
" Arthur, plumber, 223 Dufferin
" Aug., grain and wood merchant, 1733 St Lawrence, h 1739 do., Ville St Louis
" Dosithee, clerk, 534 St Andre
" Elzear, sen., harnessmaker and boots and shoes, 22 Jacques Cartier sq, h 507 Gain
" Elzear, hardware, 89 Rachel h 99 do
" F., cigarmaker, 256 1-2 Sanguinet
SIGOUIN F., tinsmith and plumber, 3657 Notre Dame, St Henry
" Gedeon, laborer, 558 Laval
" Henri, policeman, 1734 St Lawrence, Ville St Louis
" Isaie, laborer, 829 Berri
" J. Bte., upholsterer, 66 Mitcheson
" Jeremie, joiner, 1091 St Dominique, Ville St Louis
Sigouin John, bricklayer, r 581 B
" John, pressman, 20 St John
" Jos., joiner, 78 DeGaspe, V Louis
" Jos., steamfitter, 407 Clark St Louis
" Jos., plumber, 274 St Domin
" L. E., clerk, 503 Gain
" Louis, sen., laborer, r 370 St Ville St Louis
" Louis, jun., laborer, r 370 St Ville St Louis
" M., carpenter, 1260 Cadieux, V Louis
" Miss Antoinette, seamstress St Lawrence
" Mrs., wid P., 284a Panet
" Mrs. Anna, 258 St Dominique
" Mrs. Marie Louise, wid Felix, leneuve
" Norbert, roofer, 537 St Hippo
" O., laborer, 516 Mount Royal
" Phileas, cigarmaker, 256½ San
" Theodore, carter, 178 Chambo
" Theophile, laborer, 1352 St Law Ville St Louis
" Ulric, plumber, 966a Ontario
" Wm., laborer, 262 Iberville
Sikorsky S., burner, 3 Valiquette
SILCOCK F. C., mgr Bovril (Ltd.), Peter, h 43 Arlington av, mount
" G. C., com agent, 92 Tupper
" W. S., with Bovril Co., 43 Arli av, Westmount
Siler John, baker, 82 Forfar
Sills F. A., pres Victoria Club, 1 ton
" Mrs. E. A., wid W. B., 168 Drol
Silver Bennet C., of J. & B. C. Si 21 Durocher
" Creek Brewery of Guelph, George Sleeman, prop; J. S. son, agent, 58 McGill
SILVER DOLLAR RESTAURANT on the floor, S. Vallee, prop and 1556 Notre Dame cor Ja Cartier sq
" Herbert J., principal Dufferin sc 122 Lewis av, Westmount
SILVER J. & B. C., wholesale man turers, importers and comm merchants of jewellery nov and hair ornaments for i and export, 414 St Paul. P.O 1018
" J. H., mgr Matthews, Towers 4145 Dorchester, Westmount
" Jos. C., of J. & B. C. Silv Durocher
" Sam., tailor, 498 Lagauchetier
" Samuel, shoemaker, 392 St La h 3 Mount Charles place
" Shoe Co., The, 92 Beaudry
" Simon, gents' furnishings, Catherine
" William, jun., of The Silver Sh bds 1246a Notre Dame
Silverine Mfg. Co., Jas. Arthur neville, mgr, 985 and 991 Dame
Silverman A., com traveller, 32 St

SILVERMAN, BOULTER & C
Wholesale Hatters
and Furrie
and Exporters of Raw Fur
495 St Paul and
51, 53 and 55 S

Silverman L., blacksmith, 329 Ca

Sigouin John, bricklayer, r 581 Beaudr
" John, pressman, 20 St John
" Jos., joiner, 78 DeGaspe, Ville Louis
" Jos., steamfitter, 407 Clarke, V St Louis
" Jos., plumber, 274 St Dominique
" L. E., clerk, 503 Gain
" Louis, sen., laborer, r 370 St Lou Ville St Louis
" Louis, jun., laborer, r 370 St Lou Ville St Louis
" M., carpenter, 1260 Cadieux, Ville Louis
" Miss Antoinette, seamstress, 1 St Lawrence
" Mrs., wid P., 284a Panet
" Mrs. Anna, 258 St Dominique
" Mrs. Marie Louise, wid Felix, 9 leneuve
" Norbert, roofer, 537 St Hippolyt
" O., laborer, 516 Mount Royal av
" Phileas, cigarmaker, 2561 Sangu
" Theodore, carter, 178 Chambord
" Theophile, laborer, 1352 St Lawre Ville St Louis
" Ulric, plumber, 966a Ontario
" Wm., laborer, 262 Iberville
Sikorsky S., burner, 3 Valiquette av
SILCOCK F. C., mgr Bovril (Ltd.), 2 Peter, h 43 Arlington av, W mount
" G. C., com agent, 92 Tupper
" W. S., with Bovril Co., 43 Arlin av, Westmount
Siller John, baker, 82 Forfar
Sills F. A., pres Victoria Club, 1 ton
" Mrs. E. A., wid W. B., 168 Drole
Silver Bennet C., of J. & B. C. Si 21 Durocher
" Creek Brewery of Chalpa, George Sleeman, prop; J. S. son, agent, 58 McGill
SILVER DOLLAR RESTAURANT, on the floor, S. Vallee, prop and 1556 Notre Dame cor Ja Cartier sq
" Herbert J., principal Dufferin sc 122 Lewis av, Westmount
SILVER J. & B. C., wholesale man turers, importers and comm merchants of jewellery nov and hair ornaments for i and export, 414 St Paul. P.O 1018
" J. H., mgr Matthews, Towers 4145 Dorchester, Westmount
" Jos. C., of J. & B. C. Silv Durocher
" Sam., tailor, 498 Lagauchetier
" Samuel, shoemaker, 392 St La h 3 Mount Charles place
" Shoe Co., The, 92 Beaudry
" Simon, gents' furnishings, Catherine
" William, jun., of The Silver Sh bds 1246a Notre Dame
Silverine Mfg. Co., Jas. Arthur neville, mgr, 985 and 991 Dame
Silverman A., com traveller, 32 St

SILVERMAN, BOULTER & C
Wholesale Hatters
and Furrie
and Exporters of Raw Fur
495 St Paul and
51, 53 and 55 S

Silverman L., blacksmith, 329 Ca

SILVERMAN LYON,
Flavoring Extracts, Perfumery, Sauces, Crocers', Druggists' and Confectioners' Sundries, &c., and Prop. Canadian Extract of Beef Co.
388 and 390 St Paul
Bell Tel. Main 1284, h 94 Mackay

Silverman Maurice, tailor, 477 Dorchester
" S., jun., with Silverman, Boulter & Co. 884 Sherbrooke
" Samuel, com traveller, 671 St Paul
" Samuel, trader, 22 Bruchesi
" Simon S., of Silverman, Boulter & Co., 884 Sherbrooke, sum res Lixie
Silversides Fred., timekeeper, 46 Knox
Silverson Edward, blacksmith, 53 Dominion
" Wm. G., carter, 1688 St James, St Henry
Silverston E., ins agent, 37 Hutchison
" L., violinist, 37 Hutchison
" Mrs. S., wid S., 37 Hutchison
Silverstone Alexander, clerk, 36 St Famille
" & Levy, merchant tailors, 1818 St Catherine
" J., hatter and furrier, 1916 Notre Dame, h 1918 do
" Louis, cigarmaker, 74 St Norbert
" Peter, laborer, 39 Latour
" Philip, bookkeeper, 36 St Famille
" Stephen, of Silverstone & Levy, 74 St Norbert
" Wm., & Co., clothiers, 1506 St Catherine
" Wm., of Wm. Silverstone & Co., 36 St Famille
Silvester Camille, cigarmaker, 132 Poupart
" Thos. A., iron heater, 8 Forfar
Silvia Fred., moulder, 59 Shaw
Silviar Edw., grocer, 52 Young
Simand H., of I. Simand & Son, 1060 St Catherine
" I., & Son, dry goods, 1001 St Catherine
" I., of I. Simand & Son, 1060 St Catherine
" M. B., of I. Simand & Son, 1060 St Catherine
Simar Alex. P., ins agent, 80 Av de l'Hotel de Ville
Simard Adam, carter, 1318 LaSalle av, Maisonneuve
" Adolphe, laborer, r 386 Centre
" Adolphe, 941 Cadieux
" Adolphe, laborer, 434 Centre
" Alexandre, gilder, 2 St Pierre lane
" Alfr., stonecutter, 3 Plessis
" Alphonse, tailor, 458 1-2 St Timothee
" Antoine, laborer, 142a Desery
" Arthur, laborer, St Louis, Beauriv age, Longue Pointe
" Bruno, laborer, 27 Gosford
" Chas., barber, 52 Barre
" Charles, barber, 235a McCord
" Cleophas, joiner, 217 St Catherine
" E., carpenter, r 34 Lagauchetiere
" E. E., M.D., physician and surgeon, 363 St Denis
" E. G., of Simard & Simard, res Varennens
" Edmond, bds 1508 St Catherine
" Elzear, laborer, 11 St Felix
" Eugene, joiner, r 29 St Timothee
" F., butcher, 2247 St James, h 2245 do, St Henry
" Felix, laborer, 20 St Martin
" Francois, laborer, 8 Cuvillier
" Frs., carpenter, 160 St Germain

PAINTER
HOUSE, SIGN AND FRESCO
GEO. S. KIMBER
Tel. 3287
2466 St. Catherine Street

Simard Francois, tinsmith, 397 Delisle, St Henry
" George, bds 1508 St Catherine
" George A., mangr of Franco American Chemical Co., 274 St Denis
" Henri, tanner, r 901 DeMontigny
" Henri, butcher, 207 Lagauchetiere, h 448 St Timothee
" Henri, roofer, 31a St Ignatius
" Henri, engineer, 16 Marlborough
" Henri, laborer, 7 Provost
" J. (rev), 32 Basin
" J. Bte. M., P.O. clerk, 456 Clarke, Ville St Louis
" Jacob, joiner, 160 St Germain
" Jos., tinsmith and roofer, 133 Rivard
" Jos., carter, 315 Rivard
" Joseph, laborer, 34 Lagauchetiere
" Jos., machinist, 591 Notre Dame
SIMARD JOSEPH, of Simard & Simard, 15 St James, h 69 St Hubert
" L., wharfinger, 276 Wellington
" Leon, wharfinger, 47 Montana
" Louis, laborer, 235 St Charles
" Louis, laborer, r 134 Maisonneuve
" Maxime, fitter, 448 St Timothee
" Mederic laborer, 1503 Notre Dame
" Mich., joiner, 207 St Andre
" Mrs. E., wid Thomas, r 152 Ropery
" Mrs. J., wid A., fancy goods, 3192 Notre Dame, St Cunegonde
" Mrs. Leon, piano teacher, 47 Mentana
" Mrs. Marie, wid Seraphin, r 24 St David lane
" N. C., notary and accountant, 98a St George, h 275 St Dominique
" Philippe, laborer, 1129 Av de l'Hotel de Ville
" Philorum, cabinetmaker, 344 Rachel
" Sam., clerk, 310 Maisonneuve
SIMARD & SIMARD, notaries, 15 St James
" Thos., stableman, 22 Contant
" Thos., trader, 13 St Amable
" Wilfrid, 208 Breboeuf
" Xavier, laborer, 8 Pea lane
" Xavier, 901 DeMontigny
Simeon Louis, clerk, 13 Vitre
Simington John Mortimer, clerk G. T. R., 47 Selby, Westmount
Simister Mrs. M., wid Wm., 108 Durocher
Simmons Alma, com agent, 762 St Denis
" F., com traveller, 47 Union av
" Henry D., com traveller, 204 Mance
" J. H., clerk, bds 204 Mance
" John, bookkeeper S. Greenshields, Son & Co., 204 Mance
" John, machinist, 274 Paris
" John, machinist, 27 1-2 Paris
" Mrs. M., restaurant, 25 St Antoine
Simms Frs. H., of Robt. Simms & Co., 246 University
" Henry, Bank of Montreal, 45 Prospect, Westmount
" Robert, & Co., Fraser bldg, 43 St Sacrament
" Robert, of Robert Simms & Co., 227 University
Simon A. P., manager, 322 Amherst

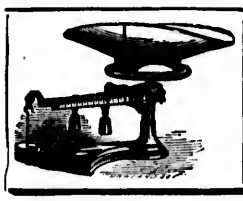

SCALES
Of every description
Repairs
A Specialty.
F.M. SULLIVAN
308 St. James St.
Telephone 2107.

Simon H., merchant tailor, 111 Bleury, h 77 St Alexander
" Israel, dry goods, 1060 St Catherine
" J. Bte., laborer, 174 Poupart
" Jacob, tailor, 77 St Alexander
" James, butcher, 20 Dufresne
" Jean, carpenter, 105 1-2 St Timothee
" Joseph, laborer, 245b Logan
" Jos. A., 119 Church av, Ville St Paul
" Miss Ida, clothing, 3144 Notre Dame, St Cunegonde
" Mrs., wid Joseph W., 104 Chenneville
" S., tailor, 358 St Hippolyte
" S., tailor, 2308 St Catherine
Simoneau Art., shoemaker, 223 Dufferin
" D., carrier, r 71 St Charles
" Elie, joiner, 196 Wolfe
" Ferdinand, driver, 394 Plessis
" George, electrician, 399 Centre
" Ls. Ed., supt Merchants Telephone Co., 355 St James
SIMONEAU N., practical electrician, electric supplies, electric light wires a specialty. Orders promptly attended to. Bell tel Main 1275, 2151 Notre Dame, h 2151 1-2 do
" Noe, grocer, 39 McCord, h 37 do
Simons Frederick, laborer, 142 Congregation
" Jos., machinist, 277 Colerane
Simonson P., tobacco mnfr., 587 Berri
" T., laborer, 437 Cadieux
Simpkin Miss L., teacher Montreal School of Elocution, 280 Bourgeois
" Richard, sugar boiler, 280 Bourgeois
Simpson Alfred A., mngr bicycle dept. E. N. Heney & Co., 131 St Alexander
" Alf., painter, 11 Durham
" B. N. L., clerk, 111 Stanley
" Benjamin, machinist, 83 Chatham
" C. P., clerk, 257 Metcalfe av, Westmount
" Chas., carpenter, 37 Gain
" David, engineer, 315 Bourgeois
" Ed., laborer, r 70 Murray
" Eugene, laborer, 671 Sydenham
" F., carter, 11 Durham
" F. M., bank clerk, 4333 St Catherine, Westmount
" Fred., sewing machines, 437 St Lawrence, bds 209 St Antoine
" G. W., 30 St John, h 43 St Famille
" George, with E. F. Walters & Co., 73 Selby, Westmount
" George, brokers' clerk, 99 University
" George, jeweller, 808a Cadieux
" George, mgr Royal Ins. Co., and Queen Ins. Co., of America, 1709 Notre Dame, h 292 Prince Arthur
" Geo. W., 5 Stock Exchange, 11 St Sacrament, h 43 St Famille
SIMPSON, HALL, MILLER & CO., manufacturers of sterling silver and fine electro-plated ware, gold, silver and nickel plating of old and new goods, A. J. Whimby, mngr, 1794 Notre Dame and 5 Recollet

SIMPSON H. M., real estate and cial agent, tel 3233, h 153 H son
" Henry, laborer, 274 William
" Herm., laborer, r 568f Lagauch
" J. C., student, 315 Bourgeois

SIMPSON J. CRADOCK, & CO
(J. Cradock Simpson, H. L. Putnam),
Real Estate,
Insurance and
Financial Agen
Publishers Real Estate Record
Office Guardian Assurance
Chambers, Ground Floor
Bell Telelephone 181 St Jar

SIMPSON J. CRADOCK, of J. Crad Simpson & Co., 131 Stanley, sum res Beaurepaire
" James, foreman, 593 Sanguinet
" James, engineer, 447 St Hippoly
" James, engineer, 369 Drolet
" James H., of Simpson & Peel, Builders' Exchange, 40 Shuter
" John, master carter, 46 Sebastopo
" John, chief rate clerk G.T.R., pass depot, 85 Fort
" John, of Bell, Simpson & Co., Hanover, sum res Carterville
" John, brassfinisher, 1704 St Jam St Henry
" John, plumber, 198 Knox
" Jos., machinist, 463 Magdalen
" John, laborer, 10 Kent
" Jos., com traveller, 6a St David
" Miss A., cigarmaker, 369 Cadieu
" Mrs., wid William, 543a Welling
" Mrs. Amelia, wid Wm., 92 Chath
" Mrs., wid C. G. C., 131 St Alexan
" Mrs. E., wid Wm., 2745 St Cathe bds 2743 do, Westmount
" Mrs. Eliza, wid Jonathan, 30 Seb topol
" Mrs. F., wid John, 395 St Domini
" Mrs. T. R., 85 Aylmer
" N. B., of Simpson Bros., 699 Louis, Ville St Louis
" & Pare, carriagemakers, 1415 tario
" Phileas, of Simpson & Pare, 3 Timothee
SIMPSON & PEEL, carpenters builders, 8, 10, 12 and 14 St Ph Bell tel Main 516
" Peter, cigarmaker, 312 St L rence
" Philias, painter, 373 St Timothee
" Robert, bookkeeper, 396 Lansd av, Westmount
" Robert, laborer, 2a Albert East
" Robert B., L.D.S., surgeon tist, 111 Stanley
SIMPSON S. J., manager James C Mnfg Co., 477b St Urbain, su Hudson, P.Q.
SIMPSON T., tobacconist, 2379 St erine, city agent J. Rattray h 96 St Hippolyte

SIMPSON THOS. A.,
Under Vice-Regal Patrona
Instructor of Violin, Banjo,
Mandolin and Cu
Orchestra for Balls, Dinners,
Studio 2102 St Catherine

MPSON H. M., real estate and financial agent, tel 3233, h 153 Hutchison
Henry, laborer, 274 William
Herm., laborer, r 568f Lagauchetiere
J. C., student, 315 Bourgeois

IMPSON J. CRADOCK, & CO.
(J. Cradock Simpson, H. L. Putnam),
Real Estate,
Insurance and
Financial Agents,
Publishers Real Estate Record,
fice Guardian Assurance
Chambers, Ground Floor,
ll Telelephone 181 St Jame

MPSON J. CRADOCK, of J. Cradock Simpson & Co., 131 Stanley, summ res Beaurepaire
James, foreman, 593 Sanguinet
James, engineer, 447 St Hippolyte
James, engineer, 369 Drolet
James H., of Simpson & Peel, pr Builders' Exchange, 40 Shuter
John, master carter, 46 Sebastopol
John, chief rate clerk G.T.R., 6 pass depot, 85 Fort
John, of Bell, Simpson & Co., Hanover, sum ros Cartierville
John, brassfinisher, 1704 St Jam St Henry
John, plumber, 198 Knox
Jos., machinist, 463 Magdalen
John, laborer, 10 Kent
Jos., com traveller, 6a St David
Miss A., cigarmaker, 369 Cadieux
Mrs., wid William, 543a Wellington
Mrs. Amelia, wid Wm., 92 Chatham
Mrs., wid C. G. C., 131 St Alexander
Mrs. E., wid Wm., 2745 St Catherine bds 2743 do, Westmount
Mrs. Eliza, wid Jonathan, 30 Sebastopol
Mrs. F., wid John, 395 St Dominique
Mrs. T. R., 85 Aylmer
N. B., of Simpson Bros., 699 Louis, Ville St Louis
& Pare, carriagemakers, 1415 tario
Phileas, of Simpson & Pare, 37 Timothee
MPSON & PEEL, carpenters builders, 8, 10, 12 and 14 St Ph Bell tel Main 516
Peter, cigarmaker, 312 St L rence
Phillas, painter, 373 St Timothee
Robert, bookkeeper, 396 Lansdo av, Westmount
Robert, laborer, 2a Albert East
Robert B., L.D.S., surgeon tist, 111 Stanley
MPSON S. J., manager James C Mnfg Co., 477b St Urbain, su Hudson, P.Q.
MPSON T., tobacconist, 2379 St erine, city agent J. Rattray h 96 St Hippolyte

IMPSON THOS. A.,
Under Vice-Regal Patrona
structor of Violin, Banjo,
Mandolin and Cu
Orchestra for Balls, Dinners,
Studio 2102 St Catherine

Simpson Thos., M.D., physician, 153 Hutchinson
" Thos., laborer, 323 Charron
" W., laborer, 163 Aqueduct
" Wm., sec-treas Montreal & Kingston Forwarding Co., 403 Mance
" Wm., of Bell, Simpson & Co., 719 Cadieux
" Wm., laborer, 1098 St Antoine, St Henry
" Wm., laborer, 54 Farm
" Wm., clerk, 151 McCord
" Wm., laborer, bds 11 St Urbain
" Wm., laborer, 58 St Henry
" Wm. H., clerk, 111 Stanley
Sims A. H., of A. H. Sims & Co., 380 Pine av, head of Oxenden av
SIMS A. H., & CO., wholesale shirt and collar mnfrs, 54 Latour, cor St Genevieve
" Allson H., of A. H. Sims & Co., 30 Lorne av

SIMS C. N., CHEMIST,
Proprietor
Sims' Whooping Cough Specific
(guaranteed) and Royal Canadian
Boiler Fluid Compound, etc.,
54 Latour, h 133 Durocher

Sims Charles, blacksmith, 198 Iberville
" Edward, restaurant, 33 Sanguinet
" H. B., draughtsman C.P.R., 116 Union av
" L. Rowan, entry clerk, 133 Durocher

SINCENNES A., & E. COURVAL
(Albert Sincennes, 428 Laval Av.,
Elzear Courval, 506 Laval Av.),
ARCHITECTES,
Mesureurs et Evaluateurs,
1608 Notre Dame, Chambre 14,
Telephone Bell Main 2649
Telephone des Marchands 555

Sincennes Alb., of Sincennes & Courval, 428 Laval av
" D., accountant, res Outremont
" David, sen., carpenter, 332 Drolet
" David, jun., clerk, 334 Drolet
" Hermas, grocer, 30 Langevin, h 225 St Philippe, St Henry
SINCENNES - McNAUGHTON FORWARDING AND TUG LINE (Ltd.), president, G. H. Matthews; vice-president and gen manager, Frank Dupre; sec-treas, E. Lamboise; summer office lock No. 1, foot of Lachine canal; winter office room 15 Atlantic chambers, 249 Commissioners, P.O. box 1041
Sinclair Angus, brassfinisher, 46 St Martin
" John, laborer, 108 St Felix
" Mrs. Annie, wid Dr. John, 363 St Dominique
" Mrs. Lucie, wid Wm., 455 Seigneurs
" Peter, city missionary, 363 St Dominique
Sinett Abraham, laborer, r 50 St Martin
Sing Kee, Chinese laundry, 55 Berthelet
Sing Lee, Chinese laundry, 116 Mansfield
Sing Lee, Chinese laundry, 748a Lagauchetiere
Sing Lee, Chinese laundry, 44 Desery

CALEDONIAN
THE OLDEST
SCOTTISH FIRE OFFICE.

Sing Lee, Chinese laundry, 151 Vinet, St Cunegonde
" Lee, Chinese Laundry, 35 St Antoine
" Lee, Chinese laundry, 25 Richmond square
" Lung, laundry, 103 Breboeuf
" Quong, laundry, 531a Lagauchetiere
" Quong, laundry, 1108 St James
" Sam Long Chinese laundry, 59 St Urbain
" Sam, Chinese laundry, r 619 Wellington
" Tom, laundry, 711a St Lawrence
" Tom, laundry, 328 St Antoine
" Tom, laundry, 686 St Denis
" Wah, Chinese laundry, 469 Craig
" Wan, Chinese laundry, 1087 DeMontigny
" Wing & Co., laundry, 15 Market sq
Singer Albert, boilermaker, 4 Nellada
" Auguste, bookkeeper H. & N. E. Hamilton, Windsor av, near Prince Albert, Westmount
" Charles, clerk, 570 St Andre
" Francis, blacksmith, 26 Somerville av, Westmount
" George, blacksmith, 682 St Antoine, St Henry
" Henry, joiner, 495 Bourgeois
" John, tinsmith, r 114 Prince
SINGER JULIUS, & CO., hat and cap mnfrs, 589 St Paul
" Julius, manager The Singer Hat and Cap Mnfg Co., 480 St Denis
SINGER MANUFACTURING CO. OF NEW YORK, J. McRae, manager, head office tel Uptown 1304, 2437 St Catherine; branch office tel Main 983; E. T. Duncan, mgr, 1675 Notre Dame
" Mfg Co., central branch office, 166 St Lawrence
" Mfg Co., Eastern branch office, 1340 St Catherine
" Mfg Co., branch office, T. P. Knights, agent, 3065 Notre Dame, St Cunegonde
" Mfg Co., branch office, Fred Simpson, agent, 437 St Lawrence
SINGER MANUFACTURING CO. OF NEW YORK, Canadian factory, tel 8163, D. J. Fraser, mgr, 2710 Notre Dame
" Mrs. E., wid F. B., 570 St Andre
" Pierre, trader, r 77 St Paul
" S., baker, 349 Cadieux
" Walter, boilermaker, 252 Delorimier av
" Wm., carpenter, 42 Congregation
Singleton Geo. Hy., steward, 122 Craig
" W. J., asst supt terminals, C.P.R. depot, Dalhousie sq, h 134 St Famille
" Wm., laborer, 72 Sebastopol
" Wm. S., fireman, 1712 St Lawrence, Ville St Louis
Sinn Frank, machinist, 688 St Denis
" H., tinsmith, 106 Menai
Sinnet Michael, driver, 168 St George

F. M. SULLIVAN
GOLDIE & McCULLOCH'S
Fire and . . . Burglar Proof SAFES
Safes Moved and Repaired
308 St. James St.
Telephone 2107

Sinnet John C. (rev), vicar St Anthony's R.C. church, h 346 St Antoine
Sinnett D., sporting goods, 64 Victoria sq
" Mrs. Sarah, wid D., fancy goods, 66 Victoria sq
" Pat., brassfinisher, r 75 Murray
Sinotte Chas., carter, 95 Casgrain, Ville St Louis
Sinton Misses, 30 Drolet
" Robt., farmer, Notre Dame, Beaurivage, Longue Pointe
Siphen Michael G., clerk, 212a St Antoine
Sipling Joseph, bailiff S.C. and Q.B., 107 St James, bds 1421 Ontario
" Miss Alzia, restaurant, 1421 Ontario
Sippell Miss Medora, 4444 Sherbrooke, Westmount
Sir John A. Macdonald club, H. Jacobs, hon sec treas, 303 St James
Sire Bernard, foreman, 9 Huron
Sirocco Vincent, laborer, 209 Poupart
Sirois Alex., laborer, 281 Liverpool
" Eusebe, carpenter, 1210 Huntly
" G., laborer, r 496 Centre
" Gaudias, stone cutter, r 100 Duvernay, St Cunegonde
" Horace, carter, 1155 St Antoine, Westmount
" Horace, carpenter, 1490½ St James, St Cunegonde
" Horace, com trav., 91 St Timothee
" Joseph, tinsmith, r 196 Delisle, St Cunegonde
Sise C. F., president director Bell Tel Co. of Canada, 1760 Notre Dame, h 898 Sherbrooke
" Paul, student, 898 Sherbrooke
SISSONS BROS. & CO., LTD. (of Hull, Eng.), mfrs paints, oils, varnishes, C. R. McDowell, mgr Can. branch, tel Main 734, 7 St Helen. *See adv opp*
" J., steward Wesleyan College, 226 University
SISTERS OF MERCY, rev. sister Marie de la Misericorde, superioress; rev **M. Charpentier, chaplain, 346 Dorchester**
" of Mercy, Health Department, private hospital, rev sister St Jean Berchmann, 61 St Hubert
SISTERS OF PROVIDENCE, rev sister Eulalie, superioress, 401 Pie IX. av, Maisonneuve
SISTERS OF PROVIDENCE, rev. sister Godefroy, superioress, 797 St Catherine
" Sisters of Providence School, rev. sister Palemon, 64 Adam, Maisonneuve
SISTERS OF PROVIDENCE SCHOOL FOR YOUNG GIRLS, rev. sister Irenee, superioress, 247 St Denis
SISTERS OF PROVIDENCE, rev sister Marie, superioress, 132 St Hubert
SISTERS OF THE CONGREGATION OF NOTRE DAME, rev sister Marie Antoinette, superioress, 1652 Notre Dame and 40 St Jean Baptiste
SISTERS OF ST. IGNACE, soeur Ste. Croix, rev sister Marie d Eugene, superioress, 91 to Hubert
SISTERS OF ST MARGARET (St garet's home, Boston), Churc England, 557 Sherbrooke
SISTERS OF THE CONGREGAT OF NOTRE DAME, rev siste Barthelemi, superioress, N Dame du St Rosaire boar academy, 104 Church av, Ville Paul
" of the Good Shepherd, rev sister Helene, superioress; rev Z. Brady, chaplain, 350 Fullum
" of the Holy Names of Jesus Mary, rev sister Marie Laure, St Hubert
Sivalier Edward, laborer, 172 St Mart
" Joseph, machinist, 178 St Martin
Sjostedt Ernst A., M.E., metallurg engineer and assayer, 214 St Ja
Skahan Patrick, laborer, 42 Desrivie av
Skaife Adam, of John H. R. Molson Bros., 630 Sherbrooke
" Lewis, contractor, 151 St James, 159 Hutchison
Skead Wm., laborer, 131a Dorcheste
" Wm., of Rea & Skead, 64 Gain
Skeates Chas. H., stenographer, resi Lachine
Skeith J., druggist and postmaster, and 71 Richmond, h 67 do
" Jas, overseer, 69 Marlborough
Skelcher Thos. H., 1132 St Antoine, Henry
" Wm., bookkeeper, 25 St John, Henry
Skeller Arthur, plumber, 280b Panet
Skelly Albert, clerk, 250 St Hubert
" Francis, driver 145 McCord
" James, agent, 860b Cadieux
" John, 256 Av de l'Hotel de Ville
" Miss Antoinette, 481 St Denis
" Mrs. M. A., wid M., 71 City Co cillors
" Wilfrid, 250 St Hubert
" William, 250 St Hubert
Skelton A. C., clerk, Bank of B. N. 140 St James
SKELTON BROS. & CO., whole mnfrs of shirts and collars, 9 and 100 St Peter and 1 and 3 collet
" C. Harold, clerk, 183 Mansfield
" F. Chas., of Skelton Bros. & Co St Peter, res Rosemere, P.Q.
" Mrs. M., wid J. W., 183 Mansfield
Skene Geo., laborer, 8 Tansley
Skinner James, laborer, r 244 St Char Borromee
" R. G., clerk, 132 St Luke
" S., supt Montreal Gas Co.'s wo Hochelaga
" William, steamfitter, 548 St Do lque
Skroder O. H., com traveller, 93 Ha well, Westmount
" Miss U., 59 Marin av, St Henry
Slack E. F., night editor Montreal ette, 491e St Urbain
" Robert, Can. Rubber Co., 183 av
" W. J., bookkeeper, 108 St Matth
Slade Mrs. Isabella, wid A., 115 Tu
Slater Albert J., of Slater Bros., Sherbrooke," 1018 Sherbrooke
SLATER BROS. (E. W. & A. J.), and shoes, 249 St James a St Catherine
" Chas. E., of Geo. T. Slater & bds Queen's hotel, cor W and St James

ESTABLISHED 1803.

CABLEGRAMS:
"DOWELL," MONTREAL.
"SISSONS," HULL

SSONS BROTHERS & CO., Ltd.

HULL, ENGLAND.

MANUFACTURERS OF . . .

TRADE MARK.

RIFFIN BRANDS.

RNISHES, MIXED PAINTS, LEAD COLORS, in
land Japan, &c Miners of WHITING, VENITIAN
REDS, UMBERS, OCHRES, &c., &c.

SOLE PROPRIETORS AND MANUFACTURERS OF

LL'S SANITARY WASHABLE DISTEMPER

PATENTED.

A NEW SANITARY WATER PAINT

GREAT ADVANTAGES, some of which are as follows:

That it Sets Hard, Kills Vermin, and Disinfects.
That it is Washable in 3 Weeks, Does not Scale, and can be painted or Varnished without sizing.
It is made in Dark Rich Shades as well as in Light Tints, contains no Lead, and does not turn Black.
It only requires the addition of Water to make it ready for use, so that anybody can apply it.
For full particulars, Shade Cards, &c. apply to your paint dealer or

R. McDOWELL,

Manager of Canadian Department.

Offices:
78 St. Helen Street.
Bell Telephone, Main 743.
MONTREAL.

Stores and Works:
Canal Bank.
Telephone 8379.

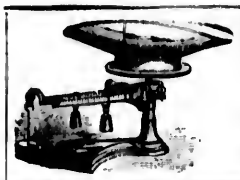

SCALES
Of every description
Repairs
A Specialty.
F.M. SULLIVAN
308 St. James St.
Telephone 2107.

Slater F., mattressmaker, 142 Centre
" Frank W., of Slater Bros., 437 St Denis
" George S., of Geo. T. Slater & Sons, 137 Crescent

SLATER GEO. T., & SONS, "THE SLATER SHOE" FACTORY,
Cor St Alexander and Jurors Sts

Slater John, steamfitter, 117 Rosel
" M., laborer, 327 Cadieux
" Mrs., 1018 Sherbrooke
" Robert, driver, 188 Elgin
" William, engineer, 83 Ryde
Slattery John, grocer, 146 Ottawa, h 148 do
" John, laborer, 106 Papineau av
" John, watchman, 59 St Patrick
" T. Francis, clerk, 148 Ottawa
" Thomas, laborer, 44 Gain
Slaughter G. W., mgr Alonzo O. Bliss Co., 207 St James, bds 168 Mansfield
" Mrs. E. N., 186 Peel
Slavin Joseph P., of Jas. Rinshaw & Co., 5 Dufferin av
" Jos., laborer, 6 Monet lane
Slee Wm., machinist, 95 St Martin
Sleeman's Brewery, Quelph, Ont., Geo. Sleeman, prop; J. S. Wilson, agent, 58 McGill
" Robt., storeman, 258 Maisonneuve av, Ville St Paul
Sleep Geo., jun., mechanic, 49 Charron
" Geo., sen., mechanic, 51 Charron
" Wm., blacksmith, 53 Charron
Sleeping, Dining and Parlor Car Dept C.P.R., J. A. Sheffield, supt., cor Osborne and Windsor
SLEETH DAVID, mgr of Royal Oil Co., 14 Overdale av
Slemen James, caretaker and driver, 75 St Monique
Slessor James F., clerk, 14 Macgregor
" James M., of James Johnston & Co., 14 Macgregor
" Wm. Pulsford, of Jas. Johnston & Co., 16 St Matthew
Slevan Edouard, carter, 191 Barre
Slicer Mrs. R., wid Wm., 228 Atwater av, St Henry
Sloan George, yardmaster G.T.R., 2 Dufferin av
" Geo., sen., warehouseman, 73 William, h 1 Dufferin av
" Geo., of John Sloan & Sons, 2 Prospect av, Westmount
" Geo., jun., clerk G.T.R., 2 Dufferin av
" Henry, clerk, 40 Laurier av, St Henry
" John, gasfitter, 171 Dalhousie
" John, of John Sloan & Sons, 2 Prospect av, Westmount
" John, laborer, 40 St Alexander
Sloan John, laborer, 106 St Pet
SLOAN JOHN, & SONS (Wm. John), boots and shoes, toine
" Miss, asst McGill Model girls' dept, 32 Belmont
" Wm., of J. Sloan & Sons pect av, Westmount
Sloane Miss Annie, 552 Lavnl
Slodon Mrs. M., wid Geo., 1553
Slogie Alex., tailor, 93 St Hipp
Sloman Samuel, cutter, 65 Mar
Slonemsky I., gents' furnish Craig, h 494 Craig
" S., of Golub & Slonemsky
Sloves N., mnfg jeweller, 1 Dame, h do
" S., jeweller, 1695 St Dominic
Slowley William G., fireman, 216
SLY FRED. THOS., meat mar St Catherine
" Geo., watchman, 8 Iroquois
" John, butcher, 76 Manufac
" Wm., laborer, 6 Iroquois
Smadley Wm., laborer, r 95 Ch
Smaill Albert E., B.A.Sc., Royal Co., 31 Milton
" Arthur J., clerk, 31 Milton
" Wm., 31 Milton
Smale H. H., clerk, 403 Burnside
Small Alfred, with E. A. Small 2808 St Catherine
" Arthur, plumber, 29 Latour
" E. A., of E. A. Small & C Peel
SMALL, E. A., & CO., (E. A. Sm H. Dobbin), manufacturers clothing, wholesale, 8 Beave hill
" J. H., agent 128 St Antoine
" Mrs. P., wid A., 205 Richelie Cunegonde
" P. C., com traveller, 4427 St erine, Westmount
" Wm., milkman, 848 Drolet
" Wm., 345 St Louis, Ville St L
" Walter, C.P.R., 25 Walker av Henry
Smallman Benjamin M., bookkeeper, Dorchester
Smallwell J., printer, 586 Clarke, St Louis
Smallwood Hy., sen., livery stable, Lawrence
" Hy., jun., barber, 619 St Lawre
Smardon E. J., clerk, 215 Mance
" Estate John, Thos. Burdon, mgr St James
" John, of John Smardon & Co., St Urbain
SMARDON JOHN, & CO., (T. W. don), soap manufacturers, 1 Urbain
" Miss S., 139 Park av
" R. J., com trav., 52 St Matthe
" Richard, 52 St Matthew
" W. F., boots and shoes, 2801 St erine
" W. H., agent for St Croix Soap 75 St Peter, h 381 Elm av, mount
" Walter, superintendent, J. & T. 102 St Luke
" Wm. F., of Wm. F. Smardon & 164 Mansfield
Smart A., com traveller, 33 Susse
" Alfred, C.P.R., 67 Nazareth
" David, com traveller, 100 St Lu
" D. W., artist, 100 St Luke
" G. E., accountant engineer Harbor Commissioner's offic Common, res 31 Greene av, mount
" George, engineer G.T.R., 268 geois

Sloan John, laborer, 106 St Felix
SLOAN JOHN, & SONS (Wm., Geo. John), boots and shoes, 203 St Catherine
" Miss, asst McGill Model School girls' dept, 32 Belmont
" Wm., of J. Sloan & Sons, 2 Prospect av, Westmount
Sloane Miss Annie, 552 Laval av
Slodon Mrs. M., wid Geo., 1553 Craig
Slogie Alex., tailor, 93 St Hippolyte
Sloman Samuel, cutter, 65 Marie Anne
Slonemsky I., gents' furnishings, Craig, h 494 Craig
" S., of Golub & Slonemsky, 241 Craig
Sloves N., mnfg jeweller, 1803 Notre Dame, h do
" S., jeweller, 169½ St Dominique
Slowley William G., fireman, 216 Bourget
SLY FRED, THOS., meat market, St Catherine
" Geo., watchman, 8 Iroquois
" John, butcher, 76 Manufacture
" Wm., laborer, 6 Iroquois
Smadley Wm., laborer, r 95 Champ
Smaill Albert E., B.A.Sc., Royal Elec. Co., 31 Milton
" Arthur J., clerk, 31 Milton
" Wm., 31 Milton
Smale H. H., clerk, 403 Burnside pl
Small Alfred, with E. A. Small & Co., 2808 St Catherine
" Arthur, plumber, 29 Latour
" E. A., of E. A. Small & Co., Peel
SMALL E. A., & CO., (E. A. Small, H. Dobbin), manufacturers clothing, wholesale, 8 Beaver hill
" J. H., agent 128 St Antoine
" Mrs. P., wid A., 205 Richelieu, Cunegonde
" P. C., com traveller, 4427 St Catherine, Westmount
" Wm., milkman, 848 Drolet
" Wm., 345 St Louis, Ville St Louis
" Walter, C.P.R., 25 Walker av, Henry
Smallman Benjamin M., bookkeeper, Dorchester
Smallwell J., printer, 586 Clarke, St Louis
Smallwood Hy., sen., livery stable, Lawrence
" Hy., jun., barber, 619 St Lawrence
Smardon E. J., clerk, 215 Mance
" Estate John, Thos. Burdon, mgr, St James
" John, of John Smardon & Co., St Urbain
SMARDON JOHN, & CO., (T. W. don), soap manufacturers, Urbain
" Miss S., 139 Park av
" R. J., com trav., 52 St Matthew
" Richard, 52 St Matthew
" W. F., boots and shoes, 2801 St Catherine
" W. H., agent for St Croix Soap, 75 St Peter, h 381 Elm av, Westmount
" Walter, superintendent, J. & T. 102 St Luke
" Wm. F., of Wm. F. Smardon & Co., 164 Mansfield
Smart A., com traveller, 33 Sussex
" Alfred, C.P.R., 67 Nazareth
" David, com traveller, 100 St Luke
" D. W., artist, 100 St Luke
" G. E., accountant engineer Harbor Commissioner's office, Common, res 31 Greene av, Westmount
" George, engineer G.T.R., 288 Bourgeois

George E., Inspector G.T.R., 361 Charron
James, clerk, 68 Britannia
James, laborer, r 26 St Hippolyte
R., jun., ticket agent C.P.R., 1 Seymour av
Robert, shoemaker, 72 Britannia
Robt. J., clerk, bds 100 St Luke
Wall David A., grocer, 409 Charlevoix and 2 Knox
David, stableman, 569 Rivard
James, 366 Liverpool
James Edw., printer, 362 Liverpool
Robert, gardener, Petit Cote
ston John C., 138 St Luke
John, photographer, 251 Bleury
zer J. H., with W. W. Ogilvie, 437 St Antoine
ey F. C., teacher, bds 34 St Famille
th —, laborer, 145 Forfar
—, 38 Parc Logan West
—, 78 Crescent
A La Vallee, music teacher, 390 Lagauchetiere
Adolphe, trav salesman, 657 St Catherine
Alb., clerk, 1200 St James
Albert, fitter, 369 Bourgeois
Albert, clerk, 5 Thornhill av, Westmount
Alex., mngr Caledonian Stables, 655 St Paul, h 506 Duluth av
Alex., clerk, 506 Duluth av
Alex., policeman, bds 610 St Antoine, St Henry
Alex., painter, 25 Anderson
Alexander, brassfinisher, 109 Selby, Westmount
Alexandre, laborer, 142 St Lawrence
Alfred, motorman, 209 Quesnel, St Cunegonde
Alfred, carpenter, 541 St Urbain
Allen L., of the Smith Bros.' Granite Co., 34 City Councillors
Alphonse, motorman, 56a Panet
Amable, tailor, 410 St Lawrence
Arthur, com traveller, 41 St Louis sq
Arthur, clerk, 8 Visitation
H. ARTHUR LAPTHORN, B.A., M.D., M.R.C.S. Eng., prof. of clinical gynaecology University of Bishop's college, office and private hospital 250 Bishop, summer res Summerlea, office hours 9 to 10 a.m., 1 to 3 and 7 to 8 p.m.

TH BROS. GRANITE CO., THE
L. E. Smith, Peter Smith, Allen L. Smith), successors to Peter Smith Granite Co.,
Importers and Dealers in Monuments, Headstones, &c., in Canadian and Foreign Granite and Marble, 290 Bleury Street

C. E., com traveller, 381 Mance
de Forest, of French & Smith, 89 Sherbrooke
T., gardener, 32 Christopher Columbus
has., laborer, 134 Railway track
has., bank teller, res Dixie
harles, laborer, 32 Payette
harles, laborer, r 151 Congregation
harles, laborer, 464 Bourgeois
has., machinist, 147 Chausse
harles Edward, com traveller, 381 Mance

SMITH C. HOWARD, Manufacturers' Agent, Representing
A. Buntin & Son, Valleyfield, Ritchie & Ramsay, Toronto, Campbell Printing Press and Mfg. Co., New York, 73 St James street, Bell Tel. Main 226, h 131 Metcalfe

" Chas. F., of J. McCready & Co., 78 Durocher
" Chas. W., carpenter, 296 Magdalen
" Clarence F., manager James McCready & Co., 303 Prince Arthur
" Cowen, customs officer, 118 Chenneville
SMITH & CO., (Irving L. Smith), merchant tailors, 364 St James
" C. W., clerk, 8 Plateau
" David, machinist, 173 Letourneux av, Maisonneuve
" David, printer, 68 Victoria sq
" David O., contractor, 133 Lewis av, Westmount
" David, & Son, Victoria nurseries, 557 St Lawrence
" David G., blacksmith, 114 Charron
" Duncan, electrician, 1211a St Lawrence
" E. G., foreman, 85 Congregation
" E. J., real estate agent, 505 Craig, h 49 Union av
" E. M., journalist, 36 McGill College av
" Ed., laborer, 566 St Hippolyte
" Ed., laborer, 68 Grand Trunk
" Edw., fireman, bds 233 William
" Edward, engineer, 367 Berri
" Edward, brakeman, 324 Bourgeois
" Edw. B., clerk, 427 Sanguinet
" Edwin caretaker Imperial bldg., 107 James
" Ewing D., of Robt. Mitchell Co., 31 Staynor, Westmount
" F. A. (rev), 423 Mance
" F. C., caretaker, 30 Hospital
" F. G., 57 Cathcart
" F. Percy, ticket agent R. & O. Nav. Co., and sec treas of Victoria rink, 128 St James, h 41 St Louis sq
" F. W., ins clerk, bds 139 Metcalfe
" F. W., 2442 St Catherine
" F. X., manager, 191 Maisonneuve
" F. X., Cartage Co., W. M. Knowles, prop, 270 Ottawa
" Frank, butcher, 309 Laval av
" Frank, upholsterer, 227 Greene av, Westmount
" Frank, engineer, 1103 Sanguinet, Ville St Louis
" Frank B., com trav., 6 Thistle Terrace

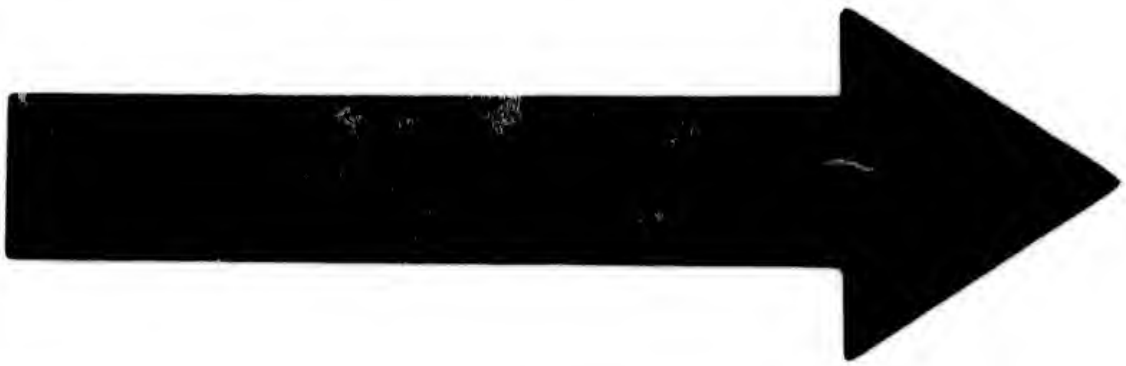

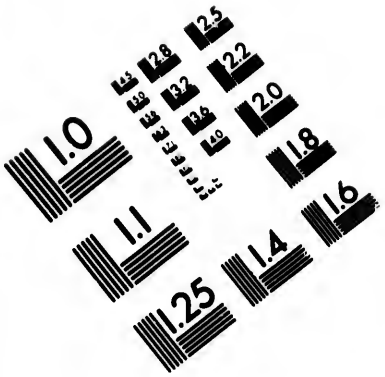

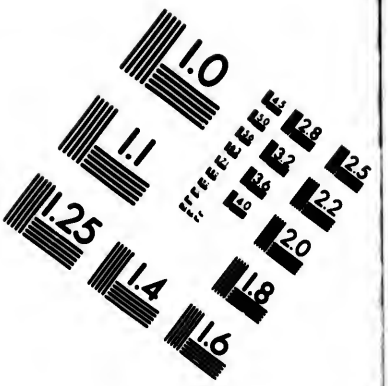

IMAGE EVALUATION TEST TARGET (MT-3)

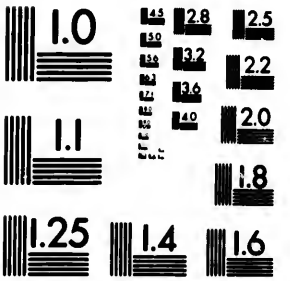

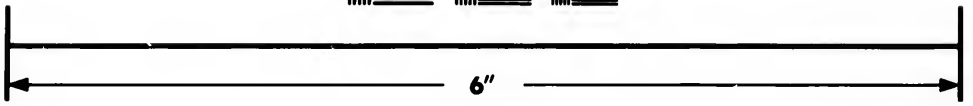

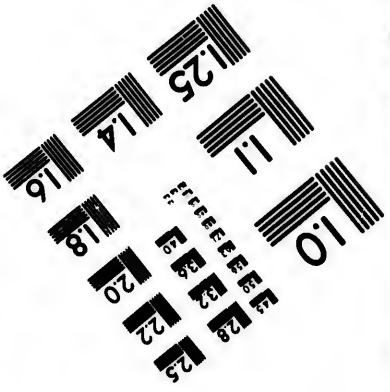

Photographic Sciences Corporation

23 WEST MAIN STREET
WEBSTER, N.Y. 14580
(716) 872-4503

F. M. SULLIVAN
GOLDIE & McCULLOCH'S
Fire and Burglar Proof **SAFES**
Safes Moved and Repaired
308 St. James St.
Telephone 2107

Smith Frank Clifford, journalist, 1833 Ontario
" & Frary Misses, private school, 112 Durocher
" Frederick, gardener, 499 Mountain av, Westmount
" Fred. C., gardener, 2563 St Catherine
" Frederick E., bank clerk, 12 McGregor
" Fred. Mansfield, cutter, 127 Laval av
" G. A., foreman Dom. Bridge Co., 4234 Western av, Westmount
" G. Abbott (rev), professor Old and New Testament history, Diocesan Theological college, 8 Lincoln av
" G. F., milkman, bds 375 St Urbain

SMITH C. F. C.,
Resident Secretary and Chief Agent for Dominion of the Liverpool and London and Globe Fire and Life Insurance Co.
16 Place d'Armes and 110 St James, Residence 901 Dorchester
See Adv Outside Front Cover

Smith Geo. A., foreman, 380 Elm av, Westmount
" Geo. G., 306 Bourgeois

SMITH GEORGE,
Baker,
Telephone Main 1467
162 Mountain

Smith George, driver, 197 Quesnel, St Cunegonde
" George, laborer, 86 Plymouth Grove
" George, oil dealer, 62 Charron
" George, decorator, 115 Knox
" George, boilermaker, 230 Shaw
" George, butcher, 558 Amherst
" George, farmer, Coteau St Pierre
" George, laborer, 877 Albert, St Henry
" George carpenter, 51 Aylmer
" George, machinist, 834a DeMontigny
" George, 193 'Coursol, St Cunegonde
" George, laborer, 13 Kent
" George, laborer, 1065 St James
" George, laborer, 13 St Columban
" George, porter, 45 Drolet
" George A., of Overland Cycle Livery, 57 Cathcart
" George D., supt Canada Switch and Spring Co., 2 Sussex
" Giles, laborer, 106 Marlborough
" H., laborer 143 Dalhousie
" H., fitter G.T.R., 612 Wellington
" H. E., accountant, 4236 Western av, Westmount
" H. E., printer, 342 Charlevoix
" H. J., clerk C.P.R., 227 Greene av, Westmount
" Henry, miller, 49 St Monique

Smith Henry, 122b Delorimier av
" Henry, blacksmith, 270 Sh
" Henry, engineer, 42 Versaill
" Henry, bricklayer, 183 Chatl
" Henry, printer, 815 Craig
" Herbert, laborer, 112 Colbor
" Herman, sugar mnft, 264 St
" Hermann, dealer in seco clothes, 354 St Antoine
" Hormisdas, laborer, 78 More
" Irving, of Smith & Co., Lambert
" Irving F., gardener, St Lu Ville Notre Dame des Nei
" J., teacher, 496 Charlevoix
" J., with Royal Electric Co., by, Westmount
" J. C., tinsmith, 256 St Antoi
" J. D., stationery, 92 St Antoi
" J. Henry, live stock, shipp insurance agent, Board o bldg, 34 St Nicholas, h 137 I
" J. Harry, with Wells & Rich 107 Tupper
" J. Henry, laborer, 2659 Notre
" J. J., plumber, 27 St Monique

SMITH J. L., & SON,
Flour Merchants and Millers' Age
225 Commissioners street, cor Custom House

Smith J. L., of Smith & Co., St L
" J. Lionel, of J. L. Smith & St Mark
" J. R. B., & Co. (J. R. B. wholesale millinery and goods, 1924 Notre Dame
" J. R. B., of J. R. B. Smith 14 Tupper
" J. W., of Montreal Ice Excha Thornhill av, Westmount
" J. W., 72 Dorchester
" J. W., clerk, 92 St George
" Jacques, laborer, St Frs. Beaurivage, Longue Pointe
" James, contractor, 175 Metcal Westmount
" James, Bank of Montreal, 8 P
" James, carter, 243 Panet
" James, carter, 179 Nazareth
" James, collector, 27 Richmond
" James, tinsmith, 225 Grand T
" James, driver, 6 Vitre
" James, milkman, 375 St Urbai
" James, collector, 27 Richmond
" James, livery stable, 655 St P
" James, conductor G.T.R., 127 ron
" James, foreman, 329 Magdale
" James, machinist, 73 Menai
" James, laborer, 8 Munro
" James, mason, 101 Common
" James, finisher, 548 Laval av
" Jas., carter, 211 Shaw
" James F., clerk, 4529 St Cath Westmount
" James H., tel operator, 724 chetaire
" James J., checker C.P.R., 401
" James R., of Finley, Smith bds Windsor hotel, Dominl sum res Dorval
" James Seath, architect, 207 St h 557 St Lawrence
" James T., C.P.R., 401 Rachel
" James W., laborer, r 257 St
" John, blacksmith, 1 Charron
" John, glass blower, 135½ Ch

Smith Henry, 122b Delorimier av
" Henry, blacksmith, 270 Shaw
" Henry, engineer, 42 Versailles
" Henry, bricklayer, 183 Chatham
" Henry, printer, 815 Craig
" Herbert, laborer, 112 Colborne
" Herman, sugar mnft, 264 St Patrick
" Hermann, dealer in second hand clothes, 354 St Antoine
" Hormisdas, laborer, 78 Moreau
" Irving, of Smith & Co., res St Lambert
" Irving F., gardener, St Luc road Ville Notre Dame des Neiges
" J., teacher, 496 Charlevoix
" J., with Royal Electric Co., 143 St by, Westmount
" J. C., tinsmith, 256 St Antoine
" J. D., stationery, 92 St Antoine, h
" J. Henry, live stock, shipping a insurance agent, Board of Trade bldg, 34 St Nicholas, h 137 Durocher
" J. Harry, with Wells & Richardson 107 Tupper
" J. Henry, l'aborer, 2659 Notre Dame
" J. J., plumber, 27 St Monique

SMITH J. L., & SON,
Flour Merchants
and
Millers' Agents,
225 Commissioners street,
cor Custom House sque

Smith J. L., of Smith & Co., St Lambert
" J. Lionel, of J. L. Smith & Son, St Mark
" J. R. B., & Co. (J. R. B. Smith wholesale millinery and fa goods, 1924 Notre Dame
" J. R. B.,, of J. R. B. Smith & 14 Tupper
" J. W., of Montreal Ice Exchange Thornhill av, Westmount
" J. W., 72 Dorchester
" J. W., clerk, 92 St George
" Jacques, laborer, St Frs. Xa Beaurivage, Longue Pointe
" James, contractor, 175 Metcalfe Westmount
" James, Bank of Montreal, 8 Par
" James, carter, 243 Panet
" James, carter, 179 Nazareth
" James, collector, 27 Richmond
" James, tinsmith, 225 Grand Tru
" James, driver, 6 Vitre
" James, milkman, 375 St Urbain
" James, collector, 27 Richmond
" James, livery stable, 655 St Pa
" James, conductor G.T.R., 127 ron
" James, foreman, 329 Magdalen
" James, machinist, 73 Menai
" James, laborer, 8 Munro
" James, mason, 101 Common
" James, finisher, 548 Laval av
" Jas., carter, 211 Shaw
" James F., clerk, 4529 St Cath Westmount
" James H., tel operator, 724 D chetaire
" James J., checker C.P.R., 401
" James R., of Finley, Smith bds Windsor hotel, Dominion sum res Dorval
" James Seath, architect, 207 St h 557 St Lawrence
" James T., C.P.R., 401 Rachel
" James W., laborer, r 257 St
" John, blacksmith, 1 Charron
" John, glass blower, 135½ Ch

Smith John, carpenter, 9 Young, Ville St Louis
" John, butcher, 546a Papineau av
" John, bricklayer, 249 St Hippolyte
" John, foreman, 104 Congregation
" John, shoemaker, 35 Hermine
" John, plumber, 71c St Charles Borromee
" John, brassfinisher, 55 Marin av, St Henry
" John, brickmaker, 549 Papineau av
" John, butcher, 346½ Papineau av
" John, messenger Bank of Nova Scotia, 72 Coursol, St Cunegonde
" John, machinist, 179 Pine av
" John, confectioner, 199 Pine av
" John, laborer, 745 DeMontigny
" John, horsetrainer, 115 Fulford
" John, caretaker, 32 St Gabriel
" John, com broker, 379 St Denis
" John, com traveller, 658 Cadieux
" John, of D. Nicholson & Co., 677 St Paul
" John, clerk G. T. R., 445 Elm av, Westmount
" John, machinist, 2281 Notre Dame
" John, laborer, 66c Manufacturers
" John, laborer, 102 Lagauchetiere
" John, laborer, 71 Dalhousie
" John, laborer, 424 St Patrick
" John, laborer, 113 Cuvillier
" John, machinist, 620 DeMontigny
" John, laborer, 18 Delorimier av
" John, carter, 113 Prince
" JOHN, dealer in beef, veal, mutton, tongue, corned beef, fruits, vegetables, fish, poultry, Bell tel Westmount 255, 4202 St Catherine, Greene av, Westmount, h 4204 do
" John C., 186 Mountain
" John D., driver, 28 Anderson
" John G., mech. supt. Dominion Metal works, 9 Maisonneuve
" John Thomas, agent, 1494 Ontario
" John W., foreman, 104 Congregation
" Jos., loomfixer, 1065 St James
" Jos., carpenter, 309 Laval av
" Jos., laborer, 349 Grand Trunk
" Jos., foreman, 53 Jeanne d'Arc av, Maisonneuve
" Jos., plumber, 234 Coursol, St Cunegonde
" Jos., foreman, 14 St Margaret, St Henry
" Jos James, machinist, 23 Papineau sq
" JH, JOS. W., brick mnfr., 523 Papineau av
" L., clerk, 59 Hutchison
" Leonard A., general store, 32 Cathcart
" Lionel J., of J. L. Smith & Son, 49 St Mark
" Louis, laborer, 66 Manufacturers
" Lyndon, teller Merchants bank, 52 Shuter
" M. B., of W. Howe Smith & Co., 185 Park av
" MH, MARKEY & MONTGOMERY, advocates, 185 St James
" Michael, moulder, 49 Ottawa
" Michael, laborer, 6 St Roch
" Miss Ada, bdg hse, 62 Cathcart
" Miss H., 124 Windsor
" Mrs., 193 Delorimier av
" Mrs., 111 Prince
" Mrs., wid Ed., 22 Cathedral
" Mrs., wid W. H., 215 Pine av
" Mrs. A., wid Joseph, 11 Papineau sq
" Mrs. A. M., wid A. Mackay, 19 Closse
" Mrs. Anna, wid Edward, 1204 St Andre
" Mrs. Annie, wid Alex., 172 St Maurice
" Mrs. Annie, wid Charles, 5 1-2 Jurors
" Mrs. Annie, wid W. R., 381 Mance

TEES & CO.
THE **UNDERTAKERS** AND EMBALMERS,
FUNERAL FURNITURE
300 St. James St.

Smith Mrs. Annie, wid L., 47 Gain
" Mrs. B., wid Owen, 50 Anderson
" Mrs. Beatrice, wid Willard, 2486 St Catherine
" Mrs. Bella, wid William, 207 Quesnel
" Mrs. C. E., 35 Mackay
" Mrs. C., wid W., 84 Anderson
" Mrs. C., wid M., 1098 St James
" Mrs. C., wid W., 738 St Lawrence
" Mrs. Eliza, wid Henry, 649 Cadieux
" Mrs. E., wid P., 724 Lagauchetiere
" Mrs. E., wid Edward, 22 Cathedral
" Mrs. F. C., wid D., 557 St Lawrence
" Mrs. Eliz. F., wid hon. F. S., 2442 St Catherine
" Mrs. Henry, 1743 St Hubert
" Mrs. J., wid Jas., 410 Av de l'Hotel de Ville
" Mrs. J., wid J. Murray, 12 McGregor
" Mrs. J., wid John, 16 Montcalm
" Mrs. J., wid Wm. F., 95 Anderson
" Mrs. Jane, wid E. G., 129 St Alexander
" Mrs. Jane, wid Geo., r 120 Amherst
" Mrs. Jane, wid W., 37 St Genevieve
" Mrs. L., wid Marshall, r 1472 St James, St Cunegonde
" Mrs. Louise, wid D., 842 St Lawrence
" Mrs. M., wid A., 188 Aqueduct
" Mrs. M., wid Henry, 84 Amherst
" Mrs. M., wid Michael, 418 St Dominique
" Mrs. M. A., wid Fredk., 2233 Notre Dame
" Mrs. M. L., wid C. E., 481 Elm av, Westmount
" Mrs. Mary 55 Lusignan
" Mrs. Mary, wid Edw., 894 St Catherine
" Mrs. Mary, wid George, 57 Champlain
" Mrs. Mary, wid Walton, 395 Manc.
" Nap., laborer, 1056 St Dominique, Ville St Louis
" Nicholas, clerk revenue dept, h 133 Montcalm
" Norman, com traveller, 9 Gaudry av
" Octave, 134½ Plessis
" Oliver, storeman, 175 St James
" P. J., clerk G.T.R., 1 Charron
" Patrick, laborer, 101 Marlborough
" Patterson & Co., watches, jewellery, etc., A. A. Abbott, agent, 207 St James
" Paul E., advocate and teacher Catholic Commercial Academy, 489a St Urbain
" Pemberton, clerk Guardian Fire Ins. Co., 69 Hallowell, Westmount
" Percy, ticket agent, 41 St Louis sq
" Peter, of the Smith Bros. Granite Co., 34 City Councillors
" Peter James, confectioner, 92 Mitchesson
SMITH R. F., Montreal Photographic Supply Co., 1724 Notre Dame, 104 St Francois Xavier and 2263 St Catherine, h 238 Mountain
" R. J., clerk C.P.R., 67 Laurier av, St Henry

F. M. SULLIVAN
GOLDIE & McCULLOCH'S
Fire and ... Burglar Proof **SAFES**
Safes Moved and Repaired
308 St. James St.
Telephone 2107

Smith R. J., produce dealer, 17 Bonsecours market, h 37c Cherrier
" R. W. H., sec treas Carey Wire Sewing Machine Co., Ltd., 185 St James, h r 12 Cathcart

SMITH R. WILSON,
Financial Agent and Broker,
Proprietor of
THE CHRONICLE,
Office: Standard Chambers,
151 St James, h 595 Sherbrooke

Smith Richard, clerk, 146 Park av
" Robert, laborer, 30 St Columban
" Robert, of D. Smith & Son, 557 St Lawrence
" Robert, laborer, 24 St Hippolyte
" Robert, bookkeeper, 266 Liverpool
" Robert, accountant, 4236 Western av, Westmount
" Robert, carpenter, 133 Fulford
" Robert, lithographer, 4125 St Catherine, Westmount
" Robert C., B.C.L., of Smith, Markey & Montgomery, 4280 Dorchester, Westmount
" Samuel, rubber cutter, 19 Papineau sq
" S. W., storeman, 38 St Margaret
" Sam., engineer, 38 St Margaret
" Sidney, accountant, 41 St Louis sq
" T., 27 St Monique
" T. F., milkman, 440 Clarke, Ville St Louis
" Thomas, engineer, 821 St Andre
" Thomas, carter, 48 Farm
" Thomas navigator, 210 Aqueduct
" Thomas, correspondent City and District Savings Bank, 176 St James, h 21 Drolet
" Thomas, laborer, 243 Quesnel
" Thomas, laborer, 48 Bourgeois
" Thomas, laborer, 44 Conde
" Thomas, clerk C.P.R., 72 Coursol, St Cunegonde
" Thomas, horse dealer, bds Albion hotel, 141 McGill
" Thomas, fireman, 150 1-2 Dalhousie
" Thomas, watchman, 170 Richardson
" Thos., milkman, 444 Clarke, Ville St Louis
" Thurston, pianist, 256 St Antoine
" Victor, laborer, 17 St Etienne
" W., shoemaker, 125 Wellington
" W. A., carpenter, res Herald av, Montreal West

SMITH W. B., gen manager Dominion Transport Co., 2 Place Royale, res Norwood, Back River
" W. C., mgr Imperial agency, 40a Victoria
" W. E., com traveller, 4096 Tupper, Westmount
" W. E., accountant G.T.R., 106 Shuter
" W. F., cashier and chief agent, New York Life Ins Co., 11 Place d'Armes, h 285 Prince Arthur

Smith W. H., prof of music, 19
" W. H., paper stainer, 71 P
" W. H., clerk, 81 Cathedral
" W. Howe, & Co., produce grain, room 10, 16 St Sac
" W. K., clerk C.P.R., 95 Ande
" W. John, laborer, near 19
" W. Oliver, sen., 645 Sherbr
" W. Oliver, jun., 645 Sherbro
" W. S., clerk, 8 Park av
" Walter, laborer, 37 Bourbon Maisonneuve
" Wilfrid, policeman, 91 St Ro
" Wm., engineer, 156 Quesnel
" Wm., agent, 344 Victoria a mount
" William, 56 Simpson
" William, foreman The James Co., 386 St Antoine
" William, caretaker, 56 Panet
" William, agent 656 Berri
" William, laborer, 620 DeMo
" William, clerk, 8 Park av
" William, engineer, 65 Logan
" William, manager Dom. Coal Rushbrook
" Wm., 192a Ottawa
" Wm., clerk, 4529 St Catherine, mount
" William, conductor G.T.R., 319 geois
" William, fitter, 34a Favard
" William, moulder, 20 St Andre
" William, painter, 466 Mount Ro
" William, watchman, 568f Lag tiere
" William, laborer, 5 Amherst
" William, secretary Citizens' Guardian Insurance Cos., James, h 35 McGill College
" Wiliam, 94 Poupart
" Wm. A., of City Stamp Co., 90 cart
" William E., laborer, 71 Plessis
" Wm. Henry, laborer, 51 Colen
" Wm. J., foreman 1181 St Jam
" William James, cigars and to 1061 St James
" William W., B.C.C., 59 Laur St Henry
" see Smyth, Smythe

Smitheman D. H., fireman, 66 Riv
Smithers George H., of Burnett 1127 Sherbrooke
" James, clerk, 80 Selby, Westm
SMITHERS JOHN, boots and wheels for sale, bicycle liver repairs of all kinds, 4213 St erine, bds 4211 do, Westmo
" R., driver, 61 Leroux
Smyth C. E., of H. L. Smyth & Tupper
" George, butter dealer, stand Bonsecours market, h 21 D
" H. L., of H. L. Smyth & C Toronto, Ont
" H. L., & Co. (H. L., Robert Charles E. Smyth), mfrs' 206 McGill
" James M., bicycles and goods, Y.M.C.A. bldg, 891 D ter, h do
" John, laborer, 17 Plessis
" John Frs., 106 St Felix
" Jos., driver, 30 Balmoral
" Mrs. John, prop City hotel, Antoine
" Mrs. M., wid E. D. St 314 Peel
" Mrs. S., wid rev. W. J., 414 toine
" Robert D., clerk, 178 Drolet
" Robert N., of S. B. Foote and of H. L. Smyth & C "Trafalgar," Cote des Ne

Smith W. H., prof of music, 16 P
" W. H., paper stainer, 71 Pl
" W. H., clerk, 81 Cathedral
" W. Howe, & Co., produce
grain, room 10, 16 St Sacra
" W. K., clerk C.P.R., 95 Ande
" W. John, laborer, rear 157
" W. Oliver, sen., 615 Sherbro
" W. Oliver, jun., 615 Sherbro
" W. S., clerk, 8 Park av
" Walter, laborer, 37 Bourbonn
Maisonneuve
" Wilfrid, policeman, 91 St Ros
" Wm., engineer, 156 Quesnel
" Wm., agent, 344 Victoria av
mount
" William, 56 Simpson
" William, foreman Tne James S
Co., 386 St Antoine
" William, caretaker, 56 Panet
" William, agent 656 Berri
" William, laborer, 620 DeMont
" William, clerk, 8 Park av
" William, engineer, 65 Logan
" William, manager Dom. Coal C
Rushbrook
" Wm., 192a Ottawa
" Wm., clerk, 4529 St Catherine,
mount
" William, conductor G.T.R., 39
geois
" William, fitter, 34a Favard
" William, moulder, 20 St Andre
" William, painter, 466 Mount Roy
" William, watchman, 568f Lag
tiere
" William, laborer, 5 Amherst
" William, secretary Citizens'
Guardian Insurance Cos., 1
James, h 35 McGill College
" Wiliam, 94 Poupart
" Wm. A., of City Stamp Co., 90
cart
" William E., laborer, 71 Plessis
" Wm. Henry, laborer, 51 Cole
" Wm. J., foreman 1181 St Jam
" William James, cigars and to
1061 St James
" William W., B.C.C., 59 Laur
St Henry
" see Smyth, Smythe
Smitheman D. H., fireman, 66 Riv
Smithers George H., of Burnett
1127 Sherbrooke
" James, clerk, 80 Selby, Westm
SMITHERS JOHN, boots and
wheels for sale, bicycle liver
repairs of all kinds, 4213 St
erine, bds 4211 do, Westm
" R., driver, 61 Leroux
Smyth C. E., of H. L. Smyth &
Tupper
" George, butter dealer, stand
Bonsecours market, h 21
" H. L., of H. L. Smyth &
Toronto, Ont
" H. L., & Co. (H. L., Robert
Charles E. Smyth), mfrs'
206 McGill
" James M., bicycles and
goods, Y.M.C.A. bldg, 89
ter, h do
" John, laborer, 17 Plessis
" John Frs., 106 St Felix
" Jos., driver, 30 Balmoral
" Mrs. John, prop City hotel,
Antoine
" Mrs. M., wid E. D. St
314 Peel
" Mrs. S., wid rev. W. J., 414
teine
" Robert D., clerk, 178 Drolet
" Robert N., of S. B. Foote
and of H. L. Smyth &
"Trafalgar," Cote des Ne

Thos. J., corresponding clerk City & District Savings bank, 21 Drolet
WALTER H., B.A., M.D., physician and surgeon, 414 St Antoine
W. OSWALD, B.A., B.C.L., advocate, room 47 Imperial bldg, 107 St James, h 414 St Antoine
William, engineer, 134a Peel
e Smith, Smythe
e Arthur H., clerk Bank B.N.A., 40 McGill College av
, agent for Hellyer & Co., Japan, 59 St John
Charles, 2674 St Catherine
Charles, bricklayer, 41 Ryde
Cendell, bds 170 Manufacturers
Thomas Henry, builder, 51 Rosel
h Wm. W., merchant, bds 23 Brunswick
ell James S., clerk, Sun Life Insurance Co., 128 Dorchester
ohn G., clerk superintendent's office G.T.R., 20 Champlain
Michael, laborer, 21 Centre
rove John, laborer, 407 Wellington
N. G., clerk G.T.R., 15 Overdale av
e Geo., storeman, res Montreal South
. W., Bell Tel. Co., 942 Av de l'Hotel de Ville
Edward, carter, 224 Visitation
Edward, gatekeeper, 198 Atwater av, St Henry
mile, chief cook C.P.R., 17 Bisson
rass J., clerk G.T.R., 57 Greene av, Westmount
, C., clerk G.T.R., 57 Greene av, Westmount
Azariah, laborer, bds 97 Prince
mes, laborer, bds 49 Colerane

W WILLIAM, Manufacturer
of Ostrich Feathers;
eathers Dyed a Brilliant Black;
ers Cleaned, Curled and Dyed
every Color,
otre Dame, h 442 Richmond

Xavier, carriagemaker, 19 St Alexander
, A. G., of Snowdon & Ebbitt, 59 Columbia av, Westmount
DON C. C., financial agent, real estate agent and expert, 67a Temple bldg, 185 St James, h 5 Lorne Crescent
mes, 372 Elm av, Westmount
m, farmer, Mount Royal Vale
m, Notre Dame de Grace
, A., real estate agent, 67a 4th floor, Temple bldg, 185 St James
h 15 Drolet
, C., com traveller, 372 Elm av, Westmount
C., Notre Dame de Grace
George H., telegraph operator G.T.R., 134 Selby, Westmount
C., knife-maker, 21 Montcalm
H., foreman, 269 Shaw
n, brakeman, 415 Grand Trunk
n, C., wid Jos., 342 1-2 Montcalm
n, Emily, wid Edwin, 1135 Dorchester
os., laborer, 342 Montcalm
Schneider, Sneider
Samuel, jeweller, 781 St Urbain
Artistique Canadienne, D. V. Morrier, sec; Gilbert Coderre, manager, 210 St Lawrence
E CO-OPERATIVE DE FRAIS UNERAIRES, Jos. Gareau, manager, 117a Maisonneuve

D. M. McCrae & Co.
Plumbing, Heating and Casfitting
796 DORCHESTER ST.
Bell Telephone Uptown 1387

SOCIETE DES ARTISANS CANADIENS FRANCAIS DE LA CITE DE MONTREAL, Olivier Dufresne, president; Henry Roy, secretaire-tresorier; J. G. W. McGown, secretaire- archiviste, 115 St Francois Xavier; bureau de perception, Marcel Fontaine, percepteur, 1374 St Catherine; Nap Lachance, receiver, 1041 St Lawrence; ouverts les Lundi, Mercredi, et Jeudi, de 7 a 10 heures p.m., et Samedi de 2 a 5 heures p.m.

SOCIETE DES ARTS DU CANADA, H. A. A. Brault, managing director, 1666 and 1668 Notre Dame

" des Ecoles Gratuities des Enfants Pauvres, 80 St Lawrence

" des Marchands Detailleurs de Nouveautes de la Province de Quebec, A. Fleury, pres; J. M. Marcotte, sec, Monument National, 218 St Lawrence. Closed during day

" des Commis Epiciers de Montreal, H. A. Sirois, secretary, 137a St Elizabeth

" Historique de Montreal Librairie, Jacques Cartier Normal School, rev l'Abbe H. A. Verreau, president, Sherbrooke

Societe Generale de Colonisation et de Rapatriment de la Province de Quebec, J. D. Rolland, president; T. A. Brisson, agent; L. E. Carufel, secretary; M. Glackmeyer, treasurer, 1546 Notre Dame. Bell tel Main 1280

SOCIETY FOR THE PROTECTION OF WOMEN AND CHILDREN, G. M. Marshall, secretary, office 772 Lagauchetiere; R. B. Hutcheson, hon treas, 204 St James

SOCIETY FOR THE PREVENTION OF CRUELTY TO ANIMALS, Charles Alexander, president; George Durnford, secretary; J. E Fletcher, Edward Caragher and G. W. Williams, inspectors, 189 St James

SOCIETY OF DECORATIVE ART, Miss A. Esdaile, superintendent, 2283 St Catherine

Socrates George, fruits and confectionery, 1463 St Catherine, rooms 1443 do

Soden W. E., 119 Tupper

SOEURS DE LA PROVIDENCE, rev sister Marie Godfrey, superioress, 797 St Catherine

SOEURS DE LA PROVIDENCE DE l'ENFANT JESUS DU MILE END, rev sister Marie Eugenie, superioress, 1251 St Dominique, Ville St Louis

" de la Providence, rev sister Marie Gamelin, superioress, 122 St Hubert

SOEURS DE LA PROVIDENCE, rev sister Irene, superioress, 247 St Denis

" de la Sainte Face, rev sister Veronique, superioress, 224 Amherst

F. M. SULLIVAN
GOLDIE & McCULLOCH'S
Fire and Burglar Proof **SAFES**
Safes Moved and Repaired
308 St. James St.
Telephone 2107

SOEURS DES SS. NOMS DE JESUS ET MARIE COUVENT, rev mother Marie Olivier, general superioress; rev sister Marie de Bonsecours, directress, 99 to 129 Notre Dame, Hochelaga
SOEURS DE STE CROIX, St Laurent
" du Bon Pasteur, rev sister Marie de St Helene, superioress, 350 Fullum
Sohier Leon, architect and engineer, 730 Berri

SOHMER CYCLE WORKS,
Emile Authier, Proprietor,
Bicycles, Cycle Materials & Sundries
Racers, Tandems and Triplets made to order. Nickel Plating and Re-Enameling a Specialty. 1191 Notre Dame.

SOHMER PARK, 1146 Notre Dame, cor Panet
Solari Andre, blacksmith, 247 Cadieux
Sole George, moulder, 17 Paris
Solimbergo Com. G., Royal consul general for Italy, 97 St James, bds Windsor hotel
Solis J. L. M bds 86 Chenneville
Solmes R. R., bank clerk, 148 Park av
Solomon H., of Goldwater & Solomon, 3228½ Notre Dame, St Cunegonde
" L., merchant tailor, 360 St Hippolyte
" Lewis, com traveller, 1668 Ontario
" Samuel, laborer, 131 Murray
Solomon Saul, merchant tailor, 1412 St Catherine, h 1414 do
" Wolf, tailor, 148 St Hippolyte
" see Salomon
Solon John, foreman, 85 St Ferdinand, St Henry
Soly I. N., dealer in sewing machines, wall paper and fancy goods, 1953 Notre Dame, h 1955 do
SOLY JOHN JOSEPH, watch manufacturer, 100 St Antoine, h 44 St Margaret
Somers James, of the British Tea Co., 135 Mansfield
" N. T., clerk G.T.R., 135 Mansfield
" T. S., clerk C.P.R., 135 Mansfield
Somerside Jas., laborer, Notre Dame, Beaurivage, Longue Pointe
Somerville F. L., draughtsman G.T.R., 85 Union av
" Miss Maria, 407 Aqueduct
" Mrs., wid D., 47 Mayor
" Mrs. Eliza, wid James, 16 Plateau
" Mrs. Mary, 106 Wolfe
" William, laborer, 654 Berri
Sompie A. (rev), St Ann's church, 32 Basin
Song Lee, Chinese laundry, 804 St Catherine
Sonnberg E., barber, 465 Craig

SONNE AWNING, TENT and TARPAULIN
Awnings, Tents, Sails, Flag
Bunting, Horse and Wagon
Tarpaulins, Canvas, Rope, W
&c. 34 and 36 Victoria
cor Craig, Bell Tel. Ma

Sonne Christopher, jun., decorator Urbain
" Chris., sailmaker, 133 St Hi
" J. F., with Thomas Sonne, 26
" James, bookkeeper, 260 Bleury

SONNE THOS., Ship Chandl
Sailmaker, Manufacture
Tarpaulins, Tents and Awn
Horse and Wagon Covers and
193 Commissione
h 260 Bleury

Sonne Thos., jun., of Sonne A Tent and Tarpaulin Co., 3 torla sq, h Cartierville
Sorel Albert, foreman, 12a Chateau
Sorensen Andrew, clerk G.T.R., 4 rane
" Edward, jun., carpenter, 220a C
" Martin, carpenter, 321 Charro
SORGIUS GEORGE, sole agent Kuntz brewery, Hamilton Notre Dame, h 78 Craig
Sorin C. V. (rev), Seminary of St S 1710 Notre Dame
SORRENSKY NICHOLAS, gent high class tailoring, 239 St Ja do
Sosthene L. H. F., econome Notre Dame des Neiges
Sotorelli Joseph, musician, 248 Ca
Souchereau J., painter, 62 Little facturers
" Jos., painter, r 62 Little M turers
" Michael, laborer, 45 Laprairie
Soucl —, clerk, r 33 Jardin
" Aug., laborer, r 375 Champlain
" Evariste, saddler, 3183 Maiso
" Jean, watchman, 365 Maiso
" Mrs. C., wid Joseph, 1400 DeM
Soucisse E., laundryman, 8 St Chr
" Henri, of H. Soucisse & Co., Christophe
SOUCISSE H., & CO., contractors Dominique
" Ozias, carter, r 274 Maisonne
Soucy Andre, store keeper, 344 B
" Antoine, carter, 169 Provide
" Eusebe, laborer, 340 St Patri
" Gabriel machinist, 24 Desala
" Guillaume, joiner, 451 Laval
" J. M., grocer, 3 Leclerc av
SOUCY LOUIS M., groceries an sions, 344 Richmond, h 3 av
" Miss Emelie, 997 Av de l'H Ville
" Misses A. & Vit., 4 Rolland
" Phillippe, laborer, r 1462 St J Cunegonde
" Ovide, shoemaker, 124 Shaw
" Thos. laborer, r 187 Plessis
" Wilfred, of Wilfrid Soucy 57 St Christophe
SOUCY WILFRID & CO., liv boarding stables, 1578 St C

SONNE AWNING, TENT and TARPAULIN CO
Awnings, Tents, Sails, Flags a
Bunting, Horse and Wagon Co
Tarpaulins, Canvas, Rope, Wa
&c. 34 and 36 Victoria sq
cor Craig, Bell Tel. Mai

Sonne Christopher, jun., decorator, Urbain
" Chris., sailmaker, 133 St Hip
" J. F., with Thomas Sonne, 20
" James, bookkeeper, 260 Bleury

SONNE THOS., Ship Chandle
Sailmaker, Manufacturer
Tarpaulins, Tents and Awn
Horse and Wagon Covers and F
193 Commissione
h 260 Bleury

Sonne Thos., jun., of Sonne A Tent and Tarpaulin Co., 3 toria sq, h Cartierville
Sorel Albert, foreman, 12a Chateau
Sorensen Andrew, clerk G.T.R., 9 rane
" Edward, jun., carpenter, 223a C
" Martin, carpenter, 321 Charro
SORGIUS GEORGE, sole agent f Kuntz brewery, Hamilto Notre Dame, h 78 Craig
Sorin C. V. (rev), Seminary of St S 1710 Notre Dame
SORRENSKY NICHOLAS, gentl high class tailoring, 239 St Ja do
Sosthene L. H. F., econome o Notre Dame des Neiges
Sotorelli Joseph, musician, 248 Ca
Souchereau J., painter, 62 Little facturers
" Jos., painter, r 62 Little M turers
" Michael, laborer, 45 Laprairie
Souci —, clerk, r 33 Jardin
" Aug., laborer, r 375 Champlain
" Evariste, saddler, 318a Maiso
" Jean, watchman, 365 Maiso
" Mrs. C., wid Joseph, 1400 DeM
Soucisse E., laundryman, 8 St Ch
" Henri, of H. Soucisse & Co., Christophe
SOUCISSE H., & CO., contractors Dominique
" Ozias, carter, r 274 Maisonneu
Soucy Andre, store keeper, 344 B
" Antoine, carter, 169 Provide
" Eusebe, laborer, 340 St Patri
" Gabriel machinist, 24 Desala
" Guillaume, joiner, 451 Laval
" J. M., grocer, 3 Leclerc av
SOUCY LOUIS M., groceries an sions, 344 Richmond, h 3 av
" Miss Emelie, 997 Av de l'H Ville
" Misses A. & Vit., 4 Rolland
" Phillippe, laborer, r 1462 St J Cunegonde
" Ovide, shoemaker, 124 Shaw
" Thos. laborer, r 187 Plessis
" Wilfred, of Wilfrid Soucy 57 St Christophe
SOUCY WILFRID & CO., liv boarding stables, 1573 St C

THOMAS SONNE

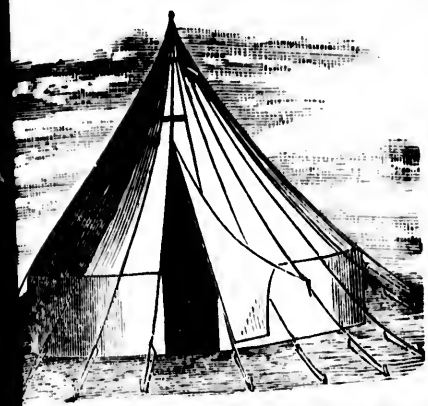

GRAIN BAGS & TARPAULINS

FOR SALE OR HIRE.

For Sale all kinds of

DENIM and COTTON CANVAS

Sailmaker and Tarpaulin Manufacturer

Oiled Clothing, Yacht Sails, Horse and Waggon Covers.

BELL TELEPHONE 1161

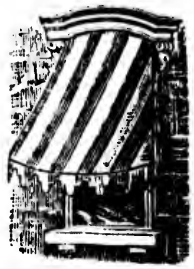

TENTS, AWNINGS.

LE OR HIRE . . . . Fishing and shooting tents a specialty.

193 COMMISSIONERS STREET

D 1, 3 AND 5 ST. SULPICE ST., MONTREAL.

(Near Dominion Steamship Co's Wharf.)

, Boats and Sails, Agent ACME Folding Boats.

anges School, branch of St Gabriel School, 58 Soulanges
ard A., clerk, 310 Beaudry
Arthur, joiner, 4 Market
Louis, confectioner, 248 St Timothee
Jos. E., cobbler, 1836½ St Catherine, h 13 Vercheres av
ere Alphonse, laborer, r 9 Provost
Alfred, shoemaker, 175a Dorchester
C. E., grocer, 227 Grand Trunk
Chas., marble cutter, 14a Jardin
Clement, 669 Sydenham
Cyrille, shoemaker, 60 Plessis
Damase, engineer, 646 Ontario
Edward, laborer, 50 St Martin
Joseph, brick-maker, 392 Shaw
Joseph, carter, 665 Papineau av, Delorimier municipality
Marcel, sergeant of police, 1539 Notre Dame, h 289 Mentana
O. L., with Faucher & Fils, 907 Dorchester
Onesime, of Faucher & Fils, 907 Dorchester
Oscar, clerk, 14 Jardin
Oscar, butcher, 27 St Alphonse, St Henry
Philias, laborer, 646 Ontario
Pierre, laborer, 209 St Catherine
Romeo, clerk, 907 Dorchester
eres Arthur, laborer, 3 Prince George av
D., shoemaker, 116½ Panet
Joseph, 813 Berri
nis George, motorman, 94 Harbor
ras Mrs. D., 100 St Denis
iff Alcide, photographer, 21a Av de l'Hotel de Ville
Md., trunkmaker, 437 Dorchester
Sourdif Mrs. M., wid Mederic, 437 Dorchester
" Theodore, pedlar, 411 Visitation
Sourkes Israel, dry goods, 539 St Lawrence
Souro Joseph, laborer, 389a St Timothee
" Paul, trader, 397 St Timothee
South Chas., carpenter, 276 Lagauchetiere
SOUTHAM & CAREY (F. N. Southam), railroad ticket printers, 1950 and 1952 Notre Dame
" F. N., of Southam & Carey, 9 Lorne av
Southee Geo. A., clerk G.T.R., Bloomfield av, Outremont
Soutiere Pierre, 36 Turgeon, St Henry
Southwark Catholic Emigration Society, Miss A. F. Procter and Miss H. Urquhart, agents, 149 Berri
Sowdon A. M., ins clerk, 315½ St Urbain
" Mrs. Margaret, wid Frs. M., 315½ St Urbain
SPACKMAN & CO. (L McI. Spackman), typewriters, mimeographs, and Remington supplies, 119 St Francois Xavier
" L. McI., of Spackman & Co., 25 Durocher
" Israel, laborer, 6 Tansley
Spain Louis, engineer G.T.R., 433 Magdalen
Spalding Bicycle agency, Thos. J. Wall, agent, 2252 St Catherine
" J. R., motorman, 1404 DeMontigny
Spall Chas., gardener, 738 Cadieux
Spanish Consul general, Senor don Eusebio de Bonilla y Martel, consul, room 55 Imperial building, 107 St James

F. M. SULLIVAN
GOLDIE & McCULLOCH'S
Fire and . . . Burglar Proof SAFES
Safes Moved and Repaired
308 St. James St.
Telephone 2107

SPANISH AND PORTUGUESE CONGREGATION, rev M. DeSola, rabbi, res 65 Victoria; Joseph Fenn, caretaker, 135 Stanley
Sparano Jos., laborer C.P.R., 158 Maisonneuve
SPARHAM FIRE-PROOF ROOFING CEMENT CO. (Limited), W. L. Maltby, president and managing director; Campbell & Gilday, agents, 309 St James, manufactory 17 Mill
Spark Alex., porter, 868 Sanguinet
" Wm., salesman, 53 Guilbault
Sparkes Mrs. Mary, dressmaker, 671 Wellington
Sparks J., [illegible]eman, 52 Gain
" James, [illegible], 1240 Berri, Ville St Louis
" Joseph, la[illegible] 52 Gain
" William, mac[illegible]st, 439 Magdalen
Sparrell Jas., scan[illegible], 73 Duke
Sparrow F., laborer, r 3317 Notre Dame, St Cunegonde
SPARROW J. B., lessee and manager of Academy of Music, Queen's Theatre and Theatre Royal, 679 Sherbrooke, cor Park av
" Mrs., 73 Duke
" F., laborer, r 3317 Notre Dame, St Cunegonde
Sparrows Henry carter, 1003 Cadieux
Spattz George, tobacconist, 433 Plessis
Spaulding J. W., clerk, 11 Chatham
Spear Edward, baggageman C.P.R., 724 St Dominique
" W., baggage agent C.P.R., 178 Aqueduct
Spearman Edward, conductor G.T.R., 243 Grand Trunk
" John, plasterer, 58 Colborne
Spector Casper, grocer, 163 St Antoine, h 1 Bisson
" H. A., motorman, 20h St Charlec Borromee
Spedding A. H., lieut No. 12 police station, 622 Marie Anne
" B., & Co., rag and metal dealers, 72 St Henry
" Benjamin, of B. Spedding & Co., 37 Frothingham av, Ville St Paul
" Dosithe, policeman, 10 Leclerc av
" Edward, engineer, 27 St Felix
" Henry, lieut of police, 622 Marie Anne
" James, 572 DeMontigny
" Michael, foreman, 29 Eadie, Ville St Paul
Speigelhalter Lawrence, blacksmith, r 568c Lagauchetiere
Speirs James S., clerk G.T.R., 18 Richmond
Spellessey Malachio, carter, 514 Seigneurs
" Mrs. Annie, wid M. J., 75 Canning
Spelling Frank, carter, 10 Bulger av
Spellman P., laborer, 59 Cadieux
" Robert, gardener, 17 McTavish
Spenard Alcidas, joiner, 128 Atwater av, St Henry
" Charles Jos., grocery, 429 St James, h do
" Chas., plumber, 26 St David lane
Spenard Nap., engineer, 565 Drolet
Spence Archibald, moulder, 73 Man
" D., 971 Notre Dame
" David, salesman, 630a St An St Henry
" Frank, clerk, 491f St Urbain
" Henry J., of J. C. Spence & S 89 Durocher
" J. R., clerk, bds 73 Manee
" John, storeman, 83 Marin av, Henry
SPENCE JOHN C., & SONS, Can stained glass works, 37 1-2 Bl
" Mrs. S., wid David, 971 Notre D
" T. A., book publisher, prop Wind fruit store, 112 Windsor and St Catherine, Westmount, h 1 Ov dale av
" William, engineer, 134 [illegible]eber
Spencer Abraham, laborer, 281 Liverp
" C. W., supt Eastern division C.P. 2806 St Catherine
" Christian, fur dresser and dyer, Richelieu, St Cunegonde
" H. T., & Co., manufacturers importers of boot and shoe chinery, shoe findings and to 14 Lemoine
" Henry T., of H. T. Spencer & 28 Bishop
" Herbert, musical director, 62 Bea Hall hill
" John, laborer, 329 Bourgeois
" Levi, porter C.P.R., 1673 St Jam St Henry
" William, fireman, 65 Dominion
" Wm., laborer, 79 Young
Spencerian School of Shorthand, J. McDonald, principal, Y.M.C.A. B Dominion sq
SPENDLOVE F. M. R., C.M., M physician and surgeon, 270 Catherine
Sperber David, merchant, 75 Dufferi
" N., optician, 294 St Denis
Spicer Joshua Henry, public weigher Commissioners, h 18 Darling
" John, laborer, 568 St Patrick
" Thomas, laborer, 13 St Etienne
Spiegal J., tailor, r 261 Cadieux
Spier Alexander M., clerk, 98 Duke
SPIER J. R., M.D., physician and geon, 369 St Antoine
" James, jun., bookkeeper, 107 D
" James, sen., insurance inspector Duke
" John L., health officer, 148 Plym Grove
" W., bookkeeper, 259 Richmond
Spiers C. W., com traveller, 279 St U
" Miss Sarah, 279 St Urbain
Spilidore Antoine, musician, 73 1-2 M calm
Spillette E., C.P.R. steamship agent St Charles Borromee
Spilman Herman, pedlar, r 76 St Ma
Spindlo S. T., tea and coffee store, Notre Dame, h 4270 Dorche Westmount
SPINDLO THOMAS, baker, 70 A l'Hotel de Ville
" William, 70 Av de l'Hotel de V
Spinelli D., vermicelli manfr, 311 St h 7 Grant
" Emile, engineer, 7 Grant
Spittall Alex. E., of T. F. Monypen Co., res Ottawa
Spitzfodem Otto, laborer, 98 St An
Spooner Mrs. Ruby Y., artist, 21a av
" W. D., leather currier, 1332 St St Henry
" Wm., letter carrier, 29 Park te St Henry
" Wm. R., 798 Lagauchetiere

Spenard Nap., engineer, 565 Drolet
Spence Archibald, moulder, 73 Mance
" D., 971 Notre Dame
" David, salesman, 690a St Antoine
St Henry
" Frank, clerk, 491f St Urbain
" Henry J., of J. C. Spence & Son
89 Durocher
" J. R., clerk, bds 73 Mance
" John, storeman, 83 Marin av, St Henry
SPENCE JOHN C., & SONS, Canada stained glass works, 37 1-2 Bleury
" Mrs. S., wid David, 961 Notre Dame
" T. A., book publisher, prop Windsor fruit store, 112 Windsor and 2 St Catherine, Westmount, h 10 Outremont ave
" William, engineer, 134 Weber
Spencer Abraham, laborer, 281 Liverpool
" C. W., supt Eastern division C.P.R., 2806 St Catherine
" Christian, fur dresser and dyer, Richelieu, St Cunegonde
" H. T., & Co., manufacturers & importers of boot and shoe machinery, shoe findings and tools 14 Lemoine
" Henry T., of H. T. Spencer & Co., 28 Bishop
" Herbert, musical director, 62 Beaver Hall hill
" John, laborer, 329 Bourgeois
" Levi, porter C.P.R., 1673 St James St Henry
" William, fireman, 65 Dominion
" Wm., laborer, 79 Young
Spencerian School of Shorthand, J. McDonald, principal, Y.M.C.A. bldg Dominion sq
SPENDLOVE F. M. R., C.M., M.D., physician and surgeon, 2713 St Catherine
Sperber David, merchant, 75 Dufferin
" N., optician, 294 St Denis
Spicer Joshua Henry, public weigher, Commissioners, h 18 Darling
" John, laborer, 568 St Patrick
" Thomas, laborer, 13 St Etienne
Spiegal J., tailor, r 261 Cadieux
Spier Alexander M., clerk, 98 Duke
SPIER J. R., M.D., physician and surgeon, 369 St Antoine
" James, jun., bookkeeper, 107 Duke
" James, sen., insurance inspector, Duke
" John L., health officer, 148 Plymouth Grove
" W., bookkeeper, 259 Richmond
Spiers C. W., com traveller, 279 St Urbain
" Miss Sarah, 279 St Urbain
Spilidore Antoine, musician, 73 1-2 Mance calm
Spillette E., C.P.R. steamship agent, St Charles Borromee
Spilman Herman, pedlar, r 76 St Mark
Spindlo S. T., tea and coffee store, Notre Dame, h 4270 Dorchester Westmount
SPINDLO THOMAS, baker, 70 Av de l'Hotel de Ville
" William, 70 Av de l'Hotel de Ville
Spinelli D., vermicelli mantr, 311 St Lawrence h 7 Grant
" Emile, engineer, 7 Grant
Spittall Alex. E., of T. F. Monypenny Co., res Ottawa
Spitzfodem Otto, laborer, 98 St Antoine
Spooner Mrs. Ruby Y., artist, 21a Dorchester av
" W. D., leather currier, 1332 St James St Henry
" Wm., letter carrier, 29 Park terrace St Henry
" Wm. R., 798 Lagauchetiere

Spooney Chas., fur dresser, 167 Carriere
Spottiswood Hugh S., 96 Mansfield
Spragge Alfred, clerk, 45 Durocher
" C. E., merchant, 65 Shuter
" Henry, engineer, 45 Durocher
" Mrs. M. A., wid Wm., 45 Durocher
Springmann C. A., bookkeeper, bds 5 Shuter
Spruce Duncan R., entry clerk, 12a Park av
Spriggs Geo., laborer, 78a Frontenac
Springer F. M., York Co. Loan & Savings Co., 16 Brunswick
SPRINGLE JEFFREY H., D.D.S., L.D.S., surgeon dentist, 2430 St Catherine, sum res Beaconsfield
SPRINGLE JOHN ANDERSON, M.D., physician and surgeon, lecturer in anatomy, McGill College and attending surgeon Western hospital and of the outdoor staff Montreal General hospital, 1237 Dorchester
Spring-Rice Mrs. M. J., wid Hon E. H., 211 Westmount av, Westmount
Sproule W. J., asst engineer Harbor Commissioners' office, 57 Common, res St Lambert
Spry Wm., laborer, 227 Lafontaine
Spurr Edward, joiner, 207 Ryde
Squair John H., clerk C.P.R., 108 Stanley
Squarrier Harry, analyst, 947 St Urbain
Squire Thos., accountant, 96 Shuter
Squire L., laborer, 47 Colerane
Squirrell Marshal, driller, 250 Maisonneuve av, Ville St Paul
Srere Mrs. R. M., (successor to Miss Moran), 840 Dorchester, 3 doors west of St James' Club
Srere R. M., pianoforte maker, repairer and tuner, 824 St Lawrence, h 840 Dorchester
Stabler Roland A., piano tuner, 109 Tupper
Stacey Wm. W., of Squire, Watson & Co., 25 Traynor, Westmount
Stacey Watson & Co., hardware mnfrs' agents, agents Fox Cutlery Manufacturing Co., room 101 Temple building, 185 St James
Stafford Mrs. John, storeman, 125 Duke
Stafford Thomas, laborer, 99 Prince
Stafford Leon, laborer, 129 Congregation
ST ALEXIS ORPHAN ASYLUM, Sisters of Providence, rev sister Irene, superioress, cor St Denis and Demontigny
St Alphonse school, rev sister St Alexandre, superioress, 112 Conway
St Amand Alf., picture framer, boots and shoes, 1388 St Catherine, h 1386 do
St Amour John, laborer, 30 Torrance
St Amour Louis, laborer, 241 Logan
St Amour Michel, machinist, 590 Fullum
St Amour Mrs. Alf., dressmaker and milliner, 1384 St Catherine, h 1386 do
St Amour Thomas, laborer, 34 Lagauchetiere
St Amant Mrs., wid David Frank, 42 Frontenac
St Amour Phileas, cooper, 1188 St James, St Cunegonde
St Amour A. C., of A. C. St Amour & Co., 57 Cote St Antoine road, Westmount, Bell tel Westmount 287
ST AMOUR ALBERT C., & CO., roofers, gravel roofing a specialty, 392 St Lawrence
St Amour Alex., laborer, r 16 St David lane
St Amour Alexis, laborer 281 Panet
St Amour Alfred, 255b Logan
St Amour Arcade, shoemaker, 213 Brehoeuf
St Amour Arthur, storeman, 665 St Paul
St Amour Aug., laborer, 22 Barclay
St Amour billiards and pool room, 2474 Notre Dame, h 2476 do
ST AMOUR D. A., bailiff, 96 St Francois Xavier, h 399 Cadieux
St Amour & Co., hardware and paints, 925 and 927 Ontario

74 Victoria Sq.
Established 46 Years.
TELEPHONE 219.
ARMSTRONG'S Funeral Emporium
MONTREAL and LACHINE,
Always open.

St Amour Damase, clerk, 399 Cadieux
" Desire, plumber, 3181½ Notre Dame, St Cunegonde
" Ed., laborer, 24 Mountain
" Emile, roofer, 557 Delorimier av
" F. X., grocer, 16 St Felix
" F. X., com traveller, 48 Napoleon, St Cunegonde
" Felix, shoemaker, 364 Rachel
" Guillaume, laborer, 49 Malcalm
" Hermenegilde, joiner, 223 Visitation
" Ignace C., of St Amour & Co., Ontario
" Israel, professor, 20
" Israel, barber, 1146
" J., agent, 1056 Av de l'Hotel de Ville
ST AMOUR J. A. C. [illegible] hotelkeepers, 171 Ropery
" J. A. C., of J. A. C. St Amour & Co., 171 Ropery
" J. Bte., laborer, 3381 Notre Dame, St Henry
" Jos., joiner, 370 Logan
" Jos., painter, 981 Sanguinet, Ville St Louis
" Jos., boots and shoes, 1053 St Lawrence, h 1051 do
" Joseph, cigarmaker, 1299 Cadieux, Ville St Louis
" Jos. Antoine, laborer, 385 Gain
" Louis, bricklayer, 308 Clarke, Ville St Louis
" Louis, manufacturer, 10 Robillard av
" Louis, laborer, 44 Bourget, St Henry
" Louis, laborer, 53 St Alphonse
" Mederic, shoemaker, 465 Amherst
" Miss E., dressmaker, 223a Visitation
" Mrs., wid Nap., 505 Lafontaine
" Mrs. Melina, wid Damase, 242 Champagneur
" Nap., cigarmaker, 1063 Av de l'Hotel de Ville
" Omer, druggist, 259 Elgin
" Philippe, tobacconist, 1085 Sanguinet, Ville St Louis
" Pierre, moulder, 143 Canning
" Pierre, mason, 1408 St Lawrence, Ville St Louis
" Pierre, laborer, 632 Notre Dame
" Pierre, shoemaker, 366a Rachel
" Swibert, shoemaker, 462a Amherst
" Theophile, painter, r 651½ St Lawrence
" Z. C., roofer, 397 Centre
St Andre Gedeon, laborer, r 1658 St James, St Henry
" Gedeon, watchman, 57 Montcalm
" Joseph, carpenter, 115 Chausse, Delorimier municipality
" Mrs., charwoman, 554 St Dominique
" Mederic, driver, 882 Berri
" Narcisse, constable, 446 Beaudry
" Victor, contractor, 570 St Patrick
ST ANDREW'S CHURCH, Church of Scotland, rev J. Edgar Hill, M.A., B.D., minister; C. E. B. Price, organist; John Blair, sexton, cor Belmont and Beaver Hall hill
ST ANDREW'S HOME, Mrs. W. H. Black, matron, 403 Aqueduct
St Angus school, bro J. C. Beausoleil, prin., DeLepee, Outremont

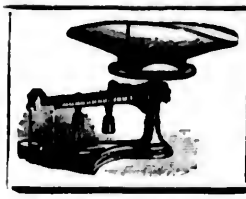

SCALES
Of every description
Repairs
A Specialty.
F.M. SULLIVAN
308 St. James St.
Telephone 2107.

St Ann's Christian Brothers school, rev brother Prudent, principal, 113 to 119 Young
ST ANN'S CHURCH, R. C., rev Alf. Lemieux, superior; rev Edward Verlovy, rev Alph. Billau, rev E. Flynn, rev Frank Scanlan, rev Jos. Simard, rev Jos. Sacklnan, rev Henri Van de Sompell, rev L. Savard, 42 McCord, cor Basin
" Cotton factory (John Forte, manager), 550 Notre Dame
" market, Jos. N. Duhamel, clerk, 97 McGill
" Presbytery, 32 Basin
" School, rev sister Marie Immaculee, superioress, 165 Marie Anne
" School and Academy, sisters of the Congregation, rev sister St Alphonse, superioress, 102 McCord
" Spinning Co. (John Foote, supt), 550 Notre Dame
" Young Men's society, 157 Ottawa
St Anthony's Catholic Young Men's society, Jas. McIver, caretaker, 329 St Antoine
ST ANTHONY'S CHURCH, R. C., rev J. E. Donnelly, pastor; rev J. C. Sinnett, vicar, 353 St Antoine
ST ANTOINE ACADEMY, Congregation of Notre Dame, rev sister Marguerite Marie, superioress, 854 and 856 Lagauchetiere
" Alfred, grocer, 620 Berri and 147 Roy, h 622 Berri
" de Padua's academy, Miss A. L. Cronin, directress, 257 St Antoine
" E., grocer, 209 St Andre, h 30 Robillard av
" Hospital, rev sister Bonneau, superioress, 26 Grant cor St Elizabeth, Longueuil
ST ANTOINE MARKET, M. Jolicoeur, clerk; Lawrence Brophy, assistant clerk, 100 Mountain
" N., grocer, 129 Sanguinet
" Noe, joiner, 38 Versailles
" Olier, laborer, 56 Mentana
" school, rev sister du Sacre Coeur, directress, 1 St Margaret
St Armand Chas., bailiff, 354a Visitation
" Henri, laborer, 433 Marie Anne
" Louis, laborer, 244 Logan
" Napoleon, clerk, 88 Cherrier
St Armaud A. M., com traveller, 315 St Denis
ST ARNAUD & CLEMENT (E. L. N. St Arnaud and N. E. Clement), wholesale provision and commission merchants, 4 Foundling
" F. X. bailiff, S. C., 35 St James, h 683 Sanguinet
" Henri, engineer, 440 Laval av
" Isidore, joiner, 279 Beaudry
" Joseph, mason, 16 St Alphonse
" Jos., laborer r 29 Ignatius
" Joseph, tailor, 251 St James, h 322 Av de l'Hotel de Ville
" L. Napoleon, of St Arnaud & Clement, 88 Cherrier
" Narcisse, driver, 280g Panet
St Arnaud P., dyer, Outremont
" Philippe, laborer, 949 Ontar
" W. H., civic employee, 305a S
St Aubin Belzaine, butcher, 1572 St Catherine, h 244 St An
" Cleophas, plumber, 102 St D
" Frs., bricklayer, 1753 St Urb
" J. Bte., laborer, r 462 Menta
" & Lariviere (Pierre St Aubin Lariviere), carriagemakers James, St Cunegonde
" Louis, fireman, 167 Chateaug
" Mrs., r 696 Drolet
" Pierre, of St Aubin & Lariv St James, St Cunegonde
" Zenon, plumber and 296 St Denis, h 19 Leon A
" Zotique, contractor, 3224 Notre St Cunegonde
St Barnabas Episcopal church, re J. Dart, rector, St Lambert
St Barthelemi, rev sister, sup Convent of Our Lady of th ary, Church av, Ville St P
St Bartholomew's Reformed Ep church, rev C. R. Cook, acti tor; Sam. Kinnan, sexto Beaver Hall hill and Lag tiere
St Benoit asylum for epileptical as under the management o Brothers of Charity, bro C director; rev J. T. Savaria; lain, Notre Dame, Beau Longue Pointe
" Private Insane asylum, und direction of the Brothers of ty, bro Candide, director; rev Savariat, chaplain; Geo. Ville M.D., and A. Prieur, M.D., cians, Notre Dame, Beaur Longue Pointe
St Bethlehem asylum, R.C., rev sist Louis, superioress, 441 Richm
ST BRIDGET'S CHURCH, R. C., re Lonergan, parish priest, 53 M neuve, parsonage, 31 Champla
" Home and House of Refuge sister Hickey, superioress, Lagauchetiere
" school, F.C.S., rev brother rector, 81 Malsonneuve
St Brigide hall, 48 St Rose
St Catherine academy, rev siste Theodora, superioress, 54 Du
St Cerny Leon, laborer, 670 DeMont
St Charles Adolphe, butcher 629 mier av, Delorimier municip
" Church, R.C., rev Jos. Bonin, priest; revs Clement Ro Gedeon Plouffe and D. Des vicars, 166 Island and 271 C
" Club house, Mrs. H. Lomas, Richmond, cor Wellington
" Eugene, clockmaker, bds 82
" Eugene, butcher, 896 DeMont
" F. X., of F. X. St Charles & St Lawrence

ST CHARLES F. X., & CO.,
Wholesale and Family Grocers,
Direct Importers of WINES, CIGARS
257 St Lawrence Street
Bell Tel. East 974 Mercha

St Charles F. X., president Ho bank, 326 St Denis
" J. A., accountant, 237 St Ch
" J. E., clerk, 626 Delorimier

St Arnaud P., dyer, Outremont
" Philippe, laborer, 949 Ontario
" W. H., civic employee, 305a St Hub
St Aubin Belzaine, butcher, 1572 and
St Catherine, h 244 St Andre
" Cleophas, plumber, 102 St Domin
" Frs., bricklayer, 1753 St Urbain
" J. Bte., laborer, r 462 Mentana
" & Lariviere (Pierre St Aubin, J.
Lariviere), carriagemakers, 12
James, St Cunegonde
" Louis, fireman, 167 Chateauguay
" Mrs., r 696 Drolet
" Pierre, of St Aubin & Lariviere,
St James, St Cunegonde
" Zenon, plumber and gasfit
296 St Denis, h 19 Leon Xiii
" Zotique, contractor, 3224 Notre D
St Cunegonde
St Barnabas Episcopal church, rev
J. Dart, rector, St Lambert
St Barthelemi, rev sister, superio
Convent of Our Lady of the
ary, Church av, Ville St Paul
St Bartholomew's Reformed Episc
church, rev C. R. Cook, acting
tor; Sam. Kinnan, sexton,
Beaver Hall hill and Lagau
tiere
St Benoit asylum for epileptical aged
under the management of
Brothers of Charity, bro Can
director; rev J. T. Savariat,
lain, Notre Dame, Beauri
Longue Pointe
" Private Insane asylum, unde
direction of the Brothers of C
ty, bro Candide, director; rev
Savariat, chaplain; Geo. Villen
M.D., and A. Prieur, M.D., p
cians, Notre Dame, Beauri
Longue Pointe
St Bethlehem asylum, R.C., rev sist
Louis, superioress, 441 Richm
ST BRIDGET'S CHURCH, R. C., re
Lonergan, parish priest, 53 M
neuve, parsonage, 31 Champla
" Home and House of Refuge
sister Hickey, superioress,
Lagauchetiere
" school, F.C.S., rev brother
rector, 81 Maisonneuve
St Brigide hall, 48 St Rose
St Catherine academy, rev siste
Theodora, superioress, 54 Du
St Cerny Leon, laborer, 670 DeMont
St Charles Adolphe, butcher 626
mier av, Delorimier municip
" Church, R.C., rev Jos. Bonin,
priest; revs Clement Ro
Gedeon Plouffe and D. Des
vicars, 166 Island and 271 C
" Club house, Mrs. H. Lomas,
Richmond, cor Wellington
" Eugene, clockmaker, bds 822 C
" Eugene, butcher, 896 DeMont
" F. X., of F. X. St Charles &
St Lawrence

ST CHARLES F. X., & CO.,
Wholesale and Family Grocers,
Direct Importers of WINES, CIGARS
257 St Lawrence Street
Bell Tel. East 974 Merchants

St Charles F. X., president Ho
bank, 326 St Denis
" J. A., accountant, 237 St Ch
" J. E., clerk, 626 Delorimier

St Charles Joseph, barber, 824 Cadieux
" Joseph, joiner, 89 Parthenais
" Joseph, butcher, 246 St Andre
" Mrs. Melina J., wid Alexis, 59 St Christophe
ST CHARLES NAP., stucco work, sign painter and decorator; specialty in church and public building decorating, 468 St Lawrence, h 19 Notre Dame de Lourdes, Bell tel East 1140. Merchants tel 149
" Ovila, 606 Drolet
" school Congregation of Notre Dame, rev sister St Adelard, superioress, 740 Wellington
St Clair Ferd., joiner, 309 Delisle, St Cunegonde
" Jos., carpenter, 301 Delisle, St Cunegonde
ST CROIX CHURCH, R.C., rev M. J. Thibault, chaplain, Grey Nunnery
" Soap Co., of St Stephen, N.B., W. H. Smardon, agent, room G, Board of Trade bldg, 38 St Sacrament
Cunegonde Asylum, Grey Nuns, rev sister Malepart, superioress, 773 Albert, St Cunegonde
Dispensary, Frs. De Salles Prevost, M.D., and Geo. E. Larin, M.D., 214 Richelieu, St Cunegonde
Post Office, Olivier Dupuis, postmaster, 31 Vinet, St Cunegonde
CUNEGONDE R. C. CHURCH, rev F. X. Eug. Ecrement, parish priest; revs F. X. DeLadurantaye, P. M. Moulin, Chs. Decarie and Jos. Thibeaudeau, vicars, 1537 St James, St Cunegonde
laundry, Adolphe Labelle, prop, 3185 Notre Dame, h do, St Cunegonde
school, bro. Servilien, principal, 121 Duvernay, St Cunegonde
Cyr —, 20 Darling
Alfred, ins agent, 15 Souvenir
Chas. Ed., furniture, 3252 Notre Dame, h 3230 do, St Cunegonde
Ernest, machinist, 84 Workman
Francis, cabinetmaker, 3378 Notre Dame, h 3468 do, St Henry
Guillaume, accountant, bds 83 St Hubert
Hercule, painter, 391a Magdalen
J. F., law student, 1717 Notre Dame
Pierre, of P. St Cyr & Co., 3230 Notre Dame, St Cunegonde
Pierre, master carter, 29 Levis, St Cunegonde
Pierre, & Co., cabinetmakers, 3232 Notre Dame, St Cunegonde
Theodore, groceries and provisions, 771 Cadieux, h 17 Napoleon
DENIS A. J. H., notary, 20 St James, h 31 Belmont, Bell tel, office Main 1067, house Uptown 43
academy, Congregation of Notre Dame, rev sister Marie Madeleine, superioress, 69 St Denis
Alph., clerk, 34 Vinet, St Cunegonde
Amedee, laborer, 124 Delisle
Amedee, laborer, 1079 St Dominique, Ville St Louis
Antoine, baker, 154 St Martin
Camille, engineer G. T. R., 331 Charron
Charles, machinist, 136 Rose de Lima, St Henry
Charles, laborer, 434 St Hippolyte
Clement, storeman, 74 Chaboillez
DENIS CLUB, hon H. Archambault, president; E. L. Ethier, manager; J. Gafarneau, guardian, 88 St Denis
St Denis Edouard, "Javelle water," 3 Carriere
" Edouard, of L. Chaput, Fils & Cie., 21 St Famille
" Edouard M., grocer, 299 Duluth av
" Emelien, laborer, 119 St Emelie, St Henry
" Evangeliste, butcher, 179 Notre Dame, h 30 Cuvillier
" F. X., groceries and provisions, 3624 Notre Dame, h 3626 do, St Henry
" F. X., clerk, 876 Berri
" F. X., storeman, 3 Carriere
" Felix, clerk, 307 Amherst
" Frs., boilermaker, 27 Robillard
" Francois, laborer, 55 Pichette
" G., laborer, 39 Seaton
" George, laborer, 177 Richelieu, St Cunegonde
" Honore, 12 Dominion, St Cunegonde
" J. A., M.D., physician, 492 Amherst
" J. Bte., carter, 164 St Maurice
" J. Bte, baker, 876 Berri
" Jos., lockmaster, 257 Seigneurs
" Jos., carter, 308 Richelieu, St Cunegonde
" Joseph, shoemaker, 53 St Alphonse, St Henry
" Joseph, laborer, 31 Lansdowne av, Westmount
" Jos. A., bookkeeper 15b Taillifer av
" Lime Co., Ltd., J. R. Cowan, pres; H. R. Drummond, sec, Imperial bldg, 107 St James
" Louis, pilot, 749 Albert, St Cunegonde
" Louis, painter, 97 St Martin
" Miss N., dressmaker, 243 Av de l'Hotel de Ville
" Mrs., wid, 374 Wood av
" Mrs. J. B., 613 St Paul
" Nap., contractor, 1140 DeMontigny
" Narcisse, laborer, 536 Centre
" Narcisse, carpenter, 111 Duvernay, St Cunegonde
" Oller, laundryman, 266 Richelieu, St Cunegonde
" Patrick, upholsterer, 1787 St Hubert
" Pierre, 42 Parc Logan West
" Roch, moulder, 3091 Notre Dame, St Cunegonde
" S., clerk, 3626 Notre Dame, St Henry
St Dizier Henry, jun., student, 67 Hutchison
" Henry, sen., ticket agent, 67 Hutchison
St Edouard church, rev J. A. N. Morin, parish priest; rev J. A. Morin, curate, Beaubien
" school, rev father Morin, director, Huntly
ST ELIZABETH CHURCH, rev Aug. Lacasse, parish priest; rev Ed. Joly and rev Arthur Morin, vicars, 340 St Elizabeth av, St Henry
" college, under direction of the Christian Brothers, bro Louis, director, 2196 St James, St Henry
" Society, Mrs. Antoine Vandemakkar, pres; Miss Claire Leduc, sec; Miss Marie Germain, treas., 29 Seymour av
ST ELMO RESTAURANT, T. A. Lynch, prop, 203 McGill
ST ENFANT JESUS CHURCH, rev G. M. Le Pailleur, parish priest; revs J. B. Desnoyers, J. N. Ferland, and V. Geoffrion, vicars, 1257 St Dominique, Ville St Louis
St Eusebe church, R.C., rev J. G. Payette, parish priest; rev J. P. Desrosiers, asst, 647 Fullum
St Felix School, Mrs. Zenaide Delisle, teacher, 5 School House

F. M. SULLIVAN
GOLDIE & McCULLOCH'S
Fire and... Burglar Proof SAFES
Safes Moved and Repaired
308 St. James St.
Telephone 2107

ST GABRIEL CHURCH, R.C., rev Wm. O'Meara, parish priest; rev Thomas F. Heffernan, asst, 273 Centre
ST GABRIEL CHURCH, Canada Presbyterian, rev Robert Campbell, D.D., pastor, 2158 St Catherine, facing City Councillors
ST GABRIEL FIRE STATION NO. 9, Thos Mangan, capt.; Frs. Carroll, engineer; Wm. Murphy, John McCarthy, 71 Centre
" market, W. James Page, clerk; Hugh Campbell, asst clerk, 69 Centre cor Montmorency
ST GABRIEL POST OFFICE, H. D. Côte, N.P., postmaster, 298 Centre
" public pound, W. James Page, clerk, 69 Centre
" school, rev brother Theodule, director, 350 Centre
St George Alph., bailiff, 1592 Notre Dame, h 103 Church av, Ville St Paul
" Ant., laborer, 5 St Therese
" Avila, clerk, 480½ St Dominique
" C., painter, r 136 Champlain
" Edouard, plumber 193b St Timothee
" Emery, laborer, bds 595 Notre Dame
" Frank M.S.R., 1148, Dorchester
" Harry, student, 1148 Dorchester
" Henri, printer, 480½ St Dominique
" Geo., nailmaker, 519 Grand Trunk
" John, labofer, 595 Notre Dame
" Jos., laborer, r 104 Beaudry
" Jos., laborer, 6 Iberville
" Jos., tailor, 47a Chaboillez
" Joseph, waiter, 2155 Notre Dame
" Mrs., wid V., 159 Panet
" Mrs. A., wid David, 124b Delorimier av
" Mrs. A., wid H., 164 Dorchester
" Mrs. Adele, wid W., dressmaker, 112 Island
" Mrs. G., wid Regis, 397 Beaudry
" Mrs. Julie, wid T., 480 1-2 St Dominique
" Mrs. Melvina, wid Honore, 502 Craig
" Napoleon, motorman, 1186 Sanguinet, Ville St Louis
" Napoleon, laborer, bds 595 Notre Dame
" Odilon, laborer, 215 Papineau av
ST GEORGE PELICIVAL W., C.E., city surveyor, City hall, 1539 Notre Dame, h 1148 Dorchester, sum res St Anne's
" Paul, laborer, 595 Notre Dame
" Rosario, clerk, 480½ St Dominique
ST GEORGE'S CHURCH, Church of England, very rev Dean Carmichael, M.A., D.C.L., D.D., rector; rev C. J. James, M.A., asst minister, Windsor cor Osborne
ST GEORGE'S CHURCH SUNDAY SCHOOL, 15 and 17 Stanley
" Club house, A. W. Rudolf, sec.-treas; Stephen Page, caretaken, 4425 Boulevard, Westmount
ST GEORGE'S DRUG MILLS AND LABORATORY, Kerry, Watson & Co., proprietors, 23, 25 and 27 St Jean Baptiste
St George's Home, Jos. Richard, president; Wm. Nivin, chairman; A. Waller, matron; 1399a St
St Georges Henri, printer, 480 1-2 Dominique
" Leon, laborer, 724 Lagauchetiere
" James, grocer, 1156 Notre Dame
St Germain —, machinist, bds 1[illegible] Dame
" —, confectioner, 282b Panet
" —, opticlan, 365 Berri
" —, bds 55 Av de l'Hotel de Ville
" Adolphe, barber 1887 St Catherine, 1889 do
" Alexis, clerk, 121 St Hubert
" Alfred barber, 29 Vitre
" Alphonse, storeman, 15 St Pierre, h off 981 DeMontigny
" Antoine, horse dealer, 613 [illegible] Antoine road, Westmount
" Arthur, 634 St Hubert
" Auguste, lunch room, 7 and [illegible] Claude, h do
" Auguste, grocer, 95 Chateauguay, 101 do
" Auguste, barber, 191 Beaudry
" C., laborer, 448 Beaudry
" C., leather cutter, 345 St Timothee
" Cyrille, cooper, 48 Molson av, St Paul
" Chas., joiner, 195 Richelieu, St Cunegonde
" Charles, laborer, r 46 Turgeon, Henry
" Chas, painter, 269 Chamblain
" Desire, laborer, 254 Beaudry
ST GERMAIN & DRAGON (O. St. Germain, L. Dragon), merchant tailors, 2157 Notre Dame
" Edmond, butcher, 224 Mount [illegible] av, h 226 do
" Ephrem, conductor G.T.R., 60 Dorchester
" F. X., blacksmith, 297 St Charles, 298 do
" Frs., trader, 110 Chamblain
" Frs., barber, Board of Trade, 38 St Sacrament, h 1103 Notre Dame
ST GERMAIN FRANCIS, real estate agent, and administrator of the estate of F. X. Beaudry and Joel Leblanc, St James, h 1121 St Antoine, Westmount; Bell tel Main 2[illegible] chants tel; office 417, res 1[illegible]
" Hermenegilde, laborer, Mountain, Ville Notre Dame des Neiges
" Hormisdas, barber, 2231 Notre Dame
" J., laborer, 21 Frothingham av, St Paul
" J. B., cabinetmaker, 613 Beaudry
" J. Bte., laborer, r 11 Beaudry
" Jos., caretaker, 623 Letourneux, Maisonneuve
" Jos., foreman farmer, Rushbrooke
" Jos., merchant, 478 Richelieu, Henry
" Joseph, engineer, 29 Drolet
" Jos., laborer, r 462 Centre
" Jos., laborer, Van Horne av, Westmount
" Joseph, shoemaker, 330 Mance
" L., laborer, 161 Panet
" Louis, hotelkeeper, 127 and 129 Margaret, St Henry
" Louis, bartender, 5761 Notre Dame, Henry
" Louis, laborer, 1302 Berri
" Louis, joiner, 70 St Henry
" Louis, baker, 18c Jul[illegible]
" Maxime, coachman, Verdun
" Miss J., dressmaker, 131 Sanguinet
" Mrs. A., wid J. Bte., 1966 St Catherine, St Henry

St George's Home, Jos. Richard, superintendent; Wm. Nivin, chairman; A. Waller, matron; 1398 St Antoine
St Georges Henri, printer, 480 1-2 St Dominique
" Leon, laborer, 724 Lagauchetiere
" James, grocer, 1156 Notre Dame
St Germain —, machinist, bds 1276 Notre Dame
" —, confectioner, 2825 Panet
" —, opticlan, 365 Berri
" —, bds 55 Av de l'Hotel de Ville
" Adolphe, barber 1887 St Catherine, 1889 do
" Alexis, clerk, 121 St Hubert
" Alfred, barber, 29 Vitre
" Alphonse, storeman, 15 St Pierre, h off 481 DeMontigny
" Antoine, horse dealer 611 Ste Antoine road, Westmount
" Arthur, 651 St Hubert
" Auguste, lunch room, 7 and 9 Chaude, h do
" Auguste, grocer, 95 Chateauguay, 101 do
" Auguste, barber, 191 Beaudry
" C., laborer, 448 Beaudry
" C., leather cutter, 345 St Timothee
" Cyrille, cooper, 48 Molson av, St Paul
" Chas., joiner, 195 Richelieu, St Cunegonde
" Charles, laborer, r 46 Turgeon, Henry
" Chas, painter, 269 Champlain
" Desire, laborer, 251 Beaudry
ST GERMAIN & DRAGON (C. St Germain, L. Dragon), merchant tailors, 2197 Notre Dame
" Edmond, butcher, 221 Mount Royal av, h 226 do
" Ephrem, conductor G.T.R., 64 Chester
" F. X., blacksmith, 257 St Charles, 298 do
" Frs., trader, 110 Champlain
" Frs., barber, Board of Trade, 38 St Sacrament, h 1103 Notre Dame
ST GERMAIN FRANCIS, real estate agent, and administrator of the estate F. X. Beaudry and Joel Leblanc, St James, h 1121 St Antoine, Mount; Bell tel Main 2655; chants tel: office 417, res 1221
" Hermenegilde, laborer, Mountain Ville Notre Dame des Neiges
" Hormisdas, barber, 2231 Notre Dame
" J., laborer, 21 Frothingham av, St Paul
" J. B., cabinetmaker, 643 Beaudry
" J. Bte., laborer, r 11 Beaudry
" Jos., caretaker, 623 Letourneux, Maisonneuve
" Jos., foreman farmer, Rushbrooke
" Jos., merchant, 478 Richelieu, Henry
" Joseph, engineer, 29 Drolet
" Jos., laborer, r 462 Centre
" Jos., laborer, Van Horne av, Mount
" Joseph, shoemaker, 330 Mance
" L., laborer, 161 Panet
" Louis, hotelkeeper, 127 and 129 Margaret, St Henry
" Louis, bartender, 2761 Notre Dame, Henry
" Louis, laborer, 1302 Berri
" Louis, joiner, 70 St Henry
" Louis, baker, 186 Jullien, corner
" Maxime, coachman, Verdun
" Miss J., dressmaker, 151 Sanguinet
" Mrs. A., wid J. Bte., 1966 St Catherine, St Henry

Germaine Mrs. D., wid W., 595 Wolfe
Mrs. M., wid C., 227c Champlain
Mrs. Mary, wid G., 205 Beaudoin, St Henry
Mrs. Melina, wid Maxime, Notre Dame de Grace
Mrs. S., wid Pierre, 49 St Alphonse, St Henry
Mrs. S., wid Laurent, 337 St Timothee
Ovila, of St Germain & Dragon, 14 Mountain
Ovila, of Masson & St Germain, 75 Park av
P., LL.B., of Beaudin, Cardinal, Loranger & St Germain, 474 Dorchester
Prospere, brickmaker, 257 Drolet
Rosa, laborer, 429 Maisonneuve
Stanislas, cooper, 21 Frothingham av, Ville St Paul
Theod., cooper, 32 Molson av., h 48 Frothingham av, Ville St Paul
Theophile, chief of police, Verdun
Uric, motorman, 478 Beaudry
Victor, tanner, 228 St Margaret, St Henry
Wilf., grocer, 263 Sanguinet, h 48 do
X., watchman, 142 Desery
Helen's Island Park, M. B. Desmarteau, supt, St Helen's Island
HENRY BOARD OF HEALTH, Geo. Nicholson, pres; L. S. M. Seneca, sec; Dr. Jos. Lanctot, health officer, 1944 St James, St Henry
Chemical Co., Ltd. (The), D. Brainerd, pres; W. T. Rodden, treas, 103 St Francois Xavier
HENRY CHURCH, R.C., rev M. R. C. Decarie, parish priest; revs J. B. Berard, T. Decarie, Alfred Decarie, and J. H. Collin, vicars, 267 St James, St Henry
Dramatic Co., L. N. Seneca, pres; J. A. D. Tougas, sec and director; Ad. Seneca, gen mgr; hall, 7 Place St Henry, St Henry
Laundry, T. H. Cornell, manager, 516 Notre Dame, St Henry
HENRY POLICE AND FIRE STATION, J. M. Massey, chief, Charles Lipare, sub-chief, 1912 St James, St Henry
HENRY POST OFFICE, Achille C. A. Bissonnette, postmaster and notary; Miss V. Blondin, clerk, 12 Place St Henry, St Henry
Provision Co. (The), Caron & Richer, proprietors, 3637 Notre Dame, St Henry
HENRY RECORDER'S COURT, 1938 St James, St Henry
HENRY WATER WORKS, F. X. Tesere, accountant, 1 St Peter, St Henry
Claire Adolphe, leather cutter, 283 Lagauchetiere
Lacoine, baker, 73 Dominion
Lec, grocers, 1783 St Lawrence, Ville St Louis
Leophas, shoemaker, 42 Rouville
Leophas, barber, 308 Delorimier av
Leophas, barber, 1 Huron
Lyrille, laborer, r 1462 St James, St Cunegonde
M. of St Hilaire & Co., 1787 St Lawrence, Ville St Louis
Edmond, shoemaker, 25 Leclerc av
Edgar, cabinetmaker, 247 Quesnel, St Cunegonde
Edgar, laborer, 610 Ontario
Edgar, conductor M.S.R., 168 Beaudoin St Henry
Joseph, carter, 83 Dufresne
Laure, blacksmith, 657 St Paul
L. G. T. R. employee, 314 Hibernia
St Hilaire O., of St Hilaire & Co., 1787 St Lawrence
" Narcisse shoemaker, 1502 Maple Boulevard, St Denis
" Pierre, shoemaker, 4 Dufresne
" Victor, laborer, 31 Dufresne
" Zephirin, laborer, 619 Ontario
St Ignace Academy, rev sister Marie St Eugene, superioress, 91 and 93 St Hubert
St Ives Dosithee, laborer, 214 Barre
" E., conductor Park & Island R.R., 179 Atwater av, St Cunegonde
St Jacques —, stableman, 9 St Timothee
" A., laborer, 854 Albert, St Henry
" Camille, 301 LaSalle av, Maisonneuve
" Damien, agent, 551 Laval av
" Delphis, patternmaker, 797 St James
" Edmond, bricklayer, 240 Montcalm
" Ed., laborer, r 260 Delinelle, St Henry
" Edmond, bread driver, 909 Cadieux
" Elie, gardener, 259 St Ambroise, St Henry
" Emery, laborer, 14 Berri
" Eustache, barber, 1035 DeMontigny
" Ferrier, plumber, 180 Rivard
" Fred., steamfitter, 386 Rivard
" Gustave, barber, 1035 DeMontigny, h 992 do
" Hyacinthe, laborer, 152 Letourneux av, Maisonneuve
" Isaie, mooorer, r 192 Delisle, St Cunegonde
" J., com traveller, 735 St Denis
" J., laborer, 199 St Ferdinand, St Henry
" J. B., laborer, r 110 Breboeuf
" J. T., civic clerk, 805 St Denis
" Jacques, joiner, 302 Logan
" Jos., laborer, 1350 St Catherine
" Jos., ins agent, 231 St Hippolyte
" Jos., patternmaker, 4 Cardinet place
" Jos., stableman, 10 St Timothee
" Jos., laborer, 81 St Francois Xavier
" Jos., laborer, 91 Bourget, St Henry
" Jos., laborer, 205 DeMontigny
" Mrs. E., wid Octave, 635 Laval av
" Nicholas, confectioner, 518 Dufresne
" O., hairdresser and tobacconist, 459 St James, h do
" Ovide, broommaker, 27 St Claud, h 180 St Timothee
" Pierre, carter, 807 Sanguinet
" R., laborer, 2603 St James, St Henry
" S., clerk, bds 5628 Notre Dame
ST JAMES CATHEDRAL, R.C., canon J. A. Vaillant, primicier, cor Dominion sq and Cathedral
" Christian Brothers school, rev bro. Richarius, director, 203 St Denis
ST JAMES CHURCH, R.C., rev S. Charrier, parish priest, 213 St Denis cor St Catherine, presbytery 1669 St Catherine
ST JAMES' CLUB, H. Reed, secy and mngr, 831 Dorchester cor University
" drug store, S. McDuff, prop, 1980 St James, St Henry
ST JAMES HOTEL, G. Forest, prop, 538 St James
" Library, rev D. Chevrier, director, 1669 St Catherine
ST JAMES MARKET, Theodore Giroux, clerk, 549 Amherst
" Methodist church, rev T. G. Williams, D.D., and Wm. Sparling, B.D., pastors, St Catherine cor St Alexander
ST JAMES PRESBYTERY, rev S. Charrier, parish priest; revs J. Palatin, N. Dubois, J. C. Maillet, S. Tranchemontagne, R. Rousseau, D. Chevrier, H. Gulibert, A. Dubeau and E. Girot, priests, 1667 St Catherine

SCALES
Of every description
Repairs
A Specialty.
F.M. SULLIVAN
308 St. James St.
Telephone 2107.

St James school, rev bro Modeste, rector, 243 St Denis
ST JAMES THE APOSTLE CHURCH, Church of England, rev canon Ellegood, M.A., rector; rev Chas. G. Rollit, asst minister, 2557 St Catherine
St Jean—, shoemaker, bds 21 Av de l'Hotel de Ville
" —, cabinetmaker, bds 1489 St James, St Cunegonde
" & Co., hotel, 1596 St Catherine
" A., architect, 612 Delorimier av
" A., crockery and glassware, 2 Bonsecours market, h 424 St Hippolyte
" Adelard, clerk, 195 St Andre
" Alex., grocer, 397 Wolfe
" Alfred, dry goods, 424 St Hippolyte
" Alfred, foreman, 1199 Notre Dame
" Arthur, cigarmaker, r 782 Lafontaine
" Arthur, blacksmith, 221 Brebocuf
" Baptiste academy, rev bro Jos. Jalbert, C.S.V., director, 786 Sanguinet
ST JEAN BAPTISTE ASSOCIATION, hon Judge L. O. Loranger, general president; A. Gagnon, sec-treas Monument National, 218 St Lawrence
" Baptiste Billiard club, 962a and 962b St Denis
ST JEAN BAPTISTE CHURCH, rev Magloire Auclair, parish priest; revs N. Gauthier, J. A. Casey, J. P. Piette, J. A. Prefontaine, J. D. A. Guay and E. J. Auclair, vicars; rev J. Bte. Morin, colonisateur, etc., in North West Ter., cor Sanguinet and Rachel
" Baptiste club, Geo. Pepin, manager, 8 St Chas. Borromee
ST JEAN BAPTISTE LIME KILNS, Cyrille A. Gervais, prop, 1044 Cadieux
ST JEAN BAPTISTE MARKET, Adolphe Normandin, clerk, cor St Lawrence and Rachel
" Baptiste Post Office, Emile Hubert, postmaster, 1105 St Lawrence, h 1107 do
" Basile, shoemaker, r 156 Montcalm
" Basile, shoemaker and candy store, 1078 St Andre
" Beloni, laborer, 144 Letourneux av, Maisonneuve
" Benj., bricklayer, 276 Clarke, Ville St Louis
" Cleophas, baker, 416 St Hippolyte
ST JEAN CASIMIR, architect, registrar P. of O. Architects' Association 180 St James, h 612 Delorimier av
" Celestin, clerk, 78 Av de l'Hotel de Ville
" Chas., grocer, 6 Marlborough
" D., shoemaker, 1254 Ontario, h 501 Wolfe
" Damase, laborer, 337 Delorimier av
" David, shoemaker, 392 Champlain
" E. J., inspector, Jacques Cartier bank, 647 St Andre
St Jean E. N., B.C.L., of Prefont Jean, Archer & Decary, 37 S sq
" Edmund, plasterer, r 45 Princ
" Edouard, jeweller, 1210 Ont 1208 do
" Edouard, hotelkeeper, 644 Dame, h 646 do
" Ephrem, butcher, 737 St Don
" F. X., jeweller, 253 Montcalm
" F. X., builder, 505 Drolet
" Francois, prop, 30 St Pierre off 981 Demontigny
" Francois, painter, r 147 St Jan Cunegonde
" Francois, laborer, 67 Lagauche
" Francois, trader, 206 St Denis
" G., ice merchant, 3366 Notre D St Henry
" George, carter, r 56 Workman
" Godfroi, laborer, 30 Nellada
" H., conductor, 498 Clarke, Vi Louis
" Henri, tailor, 263 St Christop
" Horace, plumber, 49 St Christo
" Jos., jun., merchant, 422 St Hip
" Henri, clerk, 9 Molsons terrac
" J. A. (rev), curate, 306 Desery
" J. A., com traveller, 481 St Hu
" J. Bte., Montreal Rolling mill St Emelie, St Henry
" J. Bte., tailor, 1731 St Catherin
" J. Bte., laborer, 107 Champlain
" J. Bte., laborer, 18 Knox
" Jean Baptiste, painter, r 335 Dame, St Henry
" Jos., stonecutter, r 11 St Mich
" Jos., joiner, 140 Montcalm
" Jos., joiner, 103 Mentana
" Jos., carpenter, 132 Cadieux
" Jos., laborer, 129 Duvernay, St C gonde
" Jos., joiner, 195 St Ferdinand Henry
" Jos., bread driver, 401 Wolfe
" Jos., laborer, St Catherine, B rivage, Longue Pointe
" Jos., clerk, 52 Adelhe
" Jos., laborer, 440 Gain
" Jos., laborer, 264 Poupart
" Jos., painter, 1 Beauchamp lane
" Joseph, cabinetmaker, 127 Drol
" Joseph, merchant tailor, 211 St L rence, h St Lambert
" Joseph, policeman, 1117 Huntly

ST JEAN L. C., Auction Sale R of New and Second-hand Fu ture, Household Furniture, every Week. Fine Dry Storage, and 1695 Notre Dame, Bell Tel. 756, h 78 A vide l'Hotel de V

ST JEAN LEGER, watchmaker, A can and Swiss watches and g jewellery, clocks, silverware, 1116 Ontario, h 1114 do
" l'Evangeliste convent, rev Marie de l'Assomption, superi 337 and 343 Centre
" Louis, Bellingham av, Outrem
" Louis, painter, 70 Duluth av
" Louis, sen., engineer, 3781 Pless
" Louis, employee Court house, Christophe
" Louis, asst supt lettercarrier b 32 Young, Ville St Louis
" Maxime, clerk, 953 DeMontig
" Maxime, sen., livery stable, Christophe

St Jean E. N., B.C.L., of Prefontaine, Jean, Archer & Decary, 37 St L... sq
" Edmund, plasterer, r 45 Prince
" Edouard, jeweller, 1210 Ontario, 1208 do
" Edouard, hotelkeeper, 644 No... Dame, h 646 do
" Ephrem, butcher, 737 St Dominique
" F. X., jeweller, 253 Montcalm
" F. X., builder, 505 Drolet
" Francois, prop, 30 St Pierre la... off 981 Demontigny
" Francois, painter, r 147 St James, Cunegonde
" Francois, laborer, 67 Lagauchetiere
" Francois, trader, 206 St Denis
" G., ice merchant, 3366 Notre Dame, St Henry
" George, carter, r 56 Workman
" Godfroi, laborer, 30 Neilada
" H., conductor, 498 Clarke, Ville Louis
" Henri, tailor, 263 St Christophe
" Horace, plumber, 49 St Christophe
" Jos., jun., merchant, 422 St Hippolyte
" Henri, clerk, 9 Molsons terrace
" J. A. (rev), curate, 306 Desery
" J. A., com traveller, 484 St Hubert
" J. Bte., Montreal Rolling mills, St Emelie, St Henry
" J. Bte., tailor, 1731 St Catherine
" J. Bte., laborer, 107 Champlain
" J. Bte., laborer, 18 Knox
" Jean Baptiste, painter, r 3515 No... Dame, St Henry
" Jos., stonecutter, r 11 St Michel
" Jos., joiner, 140 Montcalm
" Jos., joiner, 103 Mentana
" Jos., carpenter, 132 Cadieux
" Jos., laborer, 129 Duvernay, St Cu... gonde
" Jos., joiner, 195 St Ferdinand, Henry
" Jos., bread driver, 401 Wolfe
" Jos., laborer, St Catherine, B... rivage, Longue Pointe
" Jos., clerk, 52 Adeline
" Jos., laborer, 440 Gain
" Jos., laborer, 264 Poupart
" Jos., painter, 1 Beauchamp lane
" Joseph, cabinetmaker, 127 Drol...
" Joseph, merchant tailor, 211 St L... rence, h St Lambert
" Joseph, policeman, 1117 Huntly

ST JEAN L. C., Auction Sale R... of New and Second-hand Fu... ture, Household Furniture, ... every Week. Fine Dry Storage, ... and 1695 Notre Dame, Bell Tel. M... 756, h 78 Avide l'Hotel de V...

ST JEAN LEGER, watchmaker, A... can and Swiss watches and g... jewellery, clocks, silverware, 1116 Ontario, h 1114 do
" l'Evangeliste convent, rev ... Marie de l'Assomption, superi... 337 and 343 Centre
" Louis, Bellingham av, Outrem...
" Louis, painter, 70 Duluth av
" Louis, sen., engineer, 3753 Plessis
" Louis, employee Court house, ... Christophe
" Louis, asst supt lettercarrier b... 32 Young, Ville St Louis
" Maxime, clerk, 953 DeMontigny
" Maxime, sen., livery stable, ... Christophe

JEAN M., 113 St Hubert St, Agent for ...hardt of Toronto, Bavarian and ...brated Salvador Lager; also Agent for the J. McCarthy & ...'s Ale and Porter, Prescott, Ont., Dawes & Co.'s Ales and Porter, ...ine

Maxime, clerk, 953 DeMontigny
Maxime, jun., bookkeeper, 52 St Christophe
Maxime, stableman, 23 Bronsdon lane
Maxime, laborer, 20 Taillefer av
Mederic, laborer, 23 Davidson
Mederic, joiner, 255 Frontenac
Michel, carter, 257 Visitation
Miss Celina, 266 Montcalm
Miss Emma, dressmaker, 300 St Timothee
Miss Odile, dressmaker, 315 Richelieu, St Cunegonde
Mrs., wid Jos., r 195 Plessis
Mrs. A., wid F., 7 Rousseau
Mrs. A., wid Plaelde, 20a Grant lane
Mrs. A., wid L., 721 Sanguinet
Mrs. Cordelia, wid Max., 139 St Charles Borromee
Mrs. E., wid John, 784 Lafontaine
Mrs. Georgina, wid S., 197 Visitation
Mrs. H., wid P., bdg hse, 82 St Dominique
Mrs. Louise, wid Louis, 315 Richelieu, St Cunegonde
Mrs. Marie, wid J. Bte, 385 Mathieu
Mrs. Matilda, wid Auguste, 669 St Andre
Mrs. M., wid Jos., 182 Cadieux
Mrs. Melina, wid Louis, 245 Seigneurs
Napoleon, barber, 19 Roy lane
Nar., conductor M.S.R., 300 St Christophe
Nazaire, cigarmaker, 784 Lafontaine
NEAN ONESIME, watchmaker and jeweller, repairs quickly done at moderate prices, 1445 St Catherine, h 1443 do
Onesime, barber, 1124a DeMontigny
Orvila, hardware merchant, 1122 Ontario, h 626 Delorimier av, Delorimier municipality
Orvila, laborer, 2296 Champlain
Oscar, clerk, 199 St Andre
Pierre, laborer, 11 Marianna
Pierre, laborer, 505 Centre
Pierre, carter, 157 LaSalle av, Maisonneuve
Pierre, grain dealer, 606 Laval av, h 126 Berri
Samuel, checker, 67 St Christophe
Samuel, shoemaker, 660 Beaudry
Severin, laborer, 396 Maisonneuve
Simos, sen., accountant, 193 St Andre
Simos, jun., clerk, 195 St Andre
Some Power and Electric Light Co., Robt. Mackay president; Jas. McGoun, sec treas, 1709 Notre Dame
St E., 45 Prince
Sentry laborer, 1210 St Lawrence
Patrick, boot and shoe mcht, 679a Lagauchetiere, h 682 do
ST JOHN THE EVANGELIST CHURCH (free seat), Church of England, Canon Edmund Wood, M.A., rector; rev Wm. Wright, M.D., rev Arthur French, B.A., and rev Lennox I. Smith, assistant ministers, 270 St Urbain cor Ontario

CALEDONIAN FIRE INSURANCE CO. OF EDINBURGH.

ST JOHN SCHOOL, rev Arthur French, B.A., Keble Col., Oxford, head master, 1773 Ontario
" school, 689a St Andre
" Soap and Desk Co., R. J. White, mgr, 28 St Antoine
St John's French Presbyterian church, rev Calvin Amaron pastor, St Catherine cor Cadieux
" (German Lutheran) church, rev Fr. Riedel, pastor, 131 St Dominique
St Joseph rev sister, superioress Convent of Our Lady of the Rosary, Church av, Ville St Paul
St Joseph's academy, Miss Doucet, mistress, 229 Rachel
" academy, rev sister Zephirin, superioress, 2351 and 2353 Notre Dame
ST JOSEPH'S CHURCH, R.C., rev J. U. Leclerc, parish priest; rev Octave Legace, rev Edmon Joly, rev O. Cabana, rev Napoleon Dubuc and rev F. X. Chalifour, vicars; rev F. Kavanagh, former chaplain; rev Hermas Langevin chaplain of Mt. St Mary convent, 306 Richmond
" church, R. C., rev Jean, Godin, chaplain, 62 Cathedral
" hall, 1796 St Catherine
" provision store, J. Dion, mgr, 2582 Notre Dame
ST JUDE'S CHURCH, Church of England, 185 Vinet, St Cunegonde, rev canon J. H. Dixon, rector, 80 Coursol, St Cunegonde
St Jules Adolphe, upholsterer, 32 Rolland
" Louis, cook, 418 Mentana
ST JULIEN & DE BOUCHERVILLE, advocates, rooms 4 to 17, 1598 Notre Dame, Bell tel Main 901
St Julien Clement, mason, 269 Montcalm
" H., carpenter, 235 Quesnel, St Cunegonde
" J. A., B.C.L., LL.L., of St Julien & de Boucherville, 92 Vinet, St Cunegonde
" Julien, driver, 131 Richelieu, St Cunegonde
St Laurent A., restaurant, 2340 Notre Dame, bds 3b Lusignan
" Alfred, clerk, 49 Vitre
" Amable, miller, Van Horne av, Outremont
" Ardias laborer, r 376 Frontenac
" Assembly No. 2, hall, 662 1-2 Craig
ST LAURENT COLLEGE, rev G. A. Dion, superior, St Laurent, Que
" E., tinsmith, 32 Richardson
" Emile, tobacconist, 509 St Lawrence
" Exillia, laborer, r 303 Marie Louise av
" F. X., teacher, 138 Fullum
" H., laborer, 32 Richardson
" H., mngr central branch Laing Packing & Provision Co., 1620 St Catherine, h 46 Iberville
" J. Bte., laborer, 374 Frontenac
" Jos., laborer, 959 DeMontigny
" Jos., laborer, 282 St Charles
" Mrs. Clara, wid Frs., bdg hse, 3... Cadieux

F. M. SULLIVAN
GOLDIE & McCULLOCH'S
Fire and Burglar Proof **SAFES**
Safes Moved and Repaired
308 St. James St.
Telephone 2107

St Laurent Mrs. Hermine, wid Cyrille, dressmaker, 855½ Richelieu, St Cunegonde
" Nap., barber, 79 Chausse
St Lawrence Anchor Fence Co., Ltd, The, E. Kirk Greene, pres; Paul Gallbert, vice-pres; J. L. Gilmour, mgr, 485 St Paul
ST LAWRENCE AND DORCHESTER CARRIAGE FACTORY, F. X. Roy, proprietor, cor St Lawrence and 547 Dorchester
ST LAWRENCE BRASS WORKS AND SANITARY WAREHOUSE, John Date, prop, 654 and 656 Craig
See side head cards letter D

ST LAWRENCE CANOE & BOAT CO., Manufacturers of and Dealers in Canoes, Boats, Fittings; Office: 21 and 23 St Antoine cor St Genevieve,
Walter H. Cottingham, Proprietor

St Lawrence Chemical Co., Ltd., (The), naphtha cleansing, A. Conn, pres; O. H. Harris, sec treas, city office 209 Commissioners, factory East End Abattoir, Frontenac near Rachel
" Curling club, 592 St Urbain
" Dye Works, M. & M. MacDonald, props, 31 Bleury, tel Main 1549, and 2208 St Catherine
ST LAWRENCE FIRE INS CO., J. Gustave Laviolette, pres; F. Gauthier, manager; G. de G. Languedoc, sec, 7 Place d'Armes
ST LAWRENCE HALL, H. Hogan, proprietor; S. Montgomery, manager, 139 to 143 St James; ladies' entrance, 135 St James
ST LAWRENCE HOTEL, Geo. Pepin, prop, Bell tel Main 2322, 86 and 88 St Lawrence, h do

ST LAWRENCE INVESTMENT SOCIETY, Head Office: Bank of Toronto Chambers, 260 St James, Alex. C. Hutchison, Pres.; Chas. R. Black, Man.; Edward Radford, Sec.-Treas. Bell Tel. Main 2957

St Lawrence Iron works, A. McIntosh prop, Commissioners
" Litho & Adv Novelties Publishing Co. (The), E. C. Currie, mgr, 2nd floor, 185 St James
" Line of Steamers, sailing between Montreal and Antwerp, D. Torrance & Co., general agents, 17 St Sacrament
" Machinery Supply Co., Geo. Hunt, pres; J. E. Naud, sec treas; Eph. F. Vailquette, supt, 361a St James
St Lawrence market, J. Alexis clerk, St Lawrence
ST LAWRENCE PORTLAND CE CO., 2664 Notre Dame, D. A strong, mgr
" school, congregation of Notre rev. sister Ste Anne, rioress; Joseph Boyer, car 1966 St Catherine
" Starch Co., M. Thompson, 456 St Paul

ST LAWRENCE SUGAR REFI CO., THE, LTD.
A. Baumgarten, President: T Labatt, Vice-President; B. McN Secretary-Treasurer.
General Offices: Second Floo Lawrence Chambers, 26 St Sa ment St; Sales Office: Ground Fl J. Alex Gordon & Co.
Refinery: Notre Dame St, Maisonneu

ST LAWRENCE WINE CO., Me Menard, prop, 61 St Lawrence
" Z., machinist, Richelieu, St Cu gonde
ST LEON MINERAL WATER CO., h depot of the celebrated St L mineral water, springs at St L Quebec, 54 Victoria sq, F. L mann, prop, Bell tel Main 182
St Louis Albert, stone contractor builder, 821 St Denis
" Alphonse, plasterer, 99 Marie An
" Arthur, architect and valuator, St James, h 885 St Denis
" Arthur, engineer, 100 Lagauchet
" Arthur, carpenter, 92 Quesnel
" Arthur, pressman, 220 Richelieu Cunegonde
" C. Horace, of St Louis & Du 45 Cherrier
" Clovis, of the Jos. Tasse Cigar h 234 St George
St Louis de France Church (R.C.), Chas. Larocque, pastor; revs L Boissonneault, Nap. Hurteau Forest and J. D. Meloche, vi 146 Laval av
" de France Presbytery, rev Chas. rocque, parish priest, 172 Lav
ST LOUIS & DUPRE (C. H. St Loui P. Dupre), advocates, roo Street Ry bldg, 8 Place D'A hill, Bell tel Main 1734

ST LOUIS EM., General Contractor, Sand St Lime Stone, Brick, Woodwork, Office: Room 704 N. York Life I 11 Place d'Armes. Bell Tel. Main P.O. Box 1029 h 23 St Louis

St Louis Ernest, painter, Notre D Beaurivage, Longue Pointe
" Ferdinand, mngr, 306 St Urba
" Hall, 1489a St Lawrence
" Hercule, engineer, Notre Dame, rivage, Longue Pointe
" Jos., barber, 1095 St Lawren 1093 do
" Joseph, painter, 99 Marie Anne

St Lawrence market, J. Alexis Robe clerk, St Lawrence
ST LAWRENCE PORTLAND CEME CO., 2664 Notre Dame, D. A. A strong, mgr
" school, congregation of Notre Da rev. sister Ste Anne, sup rioress; Joseph Boyer, caretak 1966 St Catherine
" Starch Co., M. Thompson, agt 456 St Paul

ST LAWRENCE SUGAR REFINI CO., THE, LTD.
A. Baumgarten, President: The Labatt, Vice-President; B. McNall Secretary-Treasurer.
General Offices: Second Floor, Lawrence Chambers, 26 St Sacr ment St; Sales Office: Ground Flo J. Alex Cordon & Co.
Refinery: Notre Dame St, Maisonneuv

ST LAWRENCE WINE CO., Medc Menard, prop, 61 St Lawrence
" Z., machinist, Richelieu, St Cu gonde
ST LEON MINERAL WATER CO., h depot of the celebrated St L mineral water, springs at St L Quebec, 54 Victoria sq, F. L mann, prop. Bell tel Main 192
St Louis Albert, stone contractor builder, 821 St Denis
" Alphonse, plasterer, 99 Marie Ann
" Arthur, architect and valuator, St James, h 885 St Denis
" Arthur, engineer, 100 Lagauchet
" Arthur, carpenter, 92 Quesnel
" Arthur, pressman, 220 Richelieu, Cunegonde
" C. Horace, of St Louis & Du 45 Cherrier
" Clovis, of the Jos. Tasse Cigar h 234 St George
St Louis de France Church (R.C.) Chas. Larocque, pastor; revs L Boissonneault, Nap. Hurteau, Forest and J. D. Meloche, vic 146 Laval av
" de France Presbytery, rev Chas. rocque, parish priest, 172 Lava
ST LOUIS & DUPRE (C. H. St Louis P. Dupre), advocates, room Street Ry bldg, 8 Place D'A hill, Bell tel Main 1734

ST LOUIS EM., General Contractor, Sand St Lime Stone, Brick, Woodwork, Office: Room 704 N.York Life I 11 Place d'Armes. Bell Tel. Main P.O. Box 1029 h 23 St Louis

St Louis Ernest, painter, Notre D Beaurivage, Longue Pointe
" Ferdinand, mngr, 306 St Urbai
" Hall, 1489a St Lawrence
" Hercule, engineer, Notre Dame, rivage, Longue Pointe
" Jos., barber, 1095 St Lawren 1093 do
" Joseph, painter, 99 Marie Anne

T LOUIS JOHN BTE., Contractor and Builder, 163 St James Street h 885 St Denis Street, Bell Telephone East 1527

Louis Joseph, barber, 1068 St Lawrence, h 368 Duluth av
Joseph, driver, 219 Dufferin
LOUIS L. A., boots and shoes, 1527 Notre Dame, h 1525 do
Leon, roofer, 147 Breboeuf
Louis, Court house employee, 432 Plessis
Miss Rosanna, 397 Montcalm
Mrs. Marguerite, wid J. Bte., 234 St George
Mrs. T., wid Jos., 677 Berri
Napoleon, stonecutter, 298 Marie Anne
Olivier, clerk, 1246 St Catherine
Pierre, carter, 1030 St Lawrence
Thos., policeman, 280 Rachel
W. A., merchant, 1525 Notre Dame
Wilfred, boot and shoe merchant, 1063 DeMontigny
LUKE'S CHURCH, Church of England, rev T. E. Cunningham, M.A., rector; Elie Granter, caretaker, 41 Champlain and 113 Dorchester
MARGARET'S HOME FOR INCURABLES, rev sister Elizabeth Margaret, directress, 557 Sherbrooke
Marie —, fireman, 406 Cadieux
Albert, machinist, 328 Delorimier av
Alexandre, laborer, 250 Poupart
Alexis, laborer, 279 Poupart
Ant., shoemaker, 283 Rachel, h 285 do
Arthur, clerk, 2051 St James, St Henry
Dosithee, carter, 457 Gain
Emile, laborer, 168 Manufacturers
E MARIE ELIE A., hats, caps and furs, 1499 St Catherine, h 10 Parc Logan West
Edmond, laborer, 761 DeMontigny
Ernest, laborer 156 Duvernay, St Cunegonde
Gaston, traveller, 49 Dufferin
Gustave, foreman, 285 Delinelle, St Henry
H., rocer, 3322 Notre Dame, h 3324 do, St Cunegonde
Israel, laborer, 105 Logan
J. A., clerk Canal revenue office, 391 Amherst, res Longueuil
Jos, dealer in bottles, 36 Desalaberry
Jos., laborer, 232 Shaw
Joseph, laborer, 216 Dufresne
Jos., laborer, 363 St Timothee
Julien, laborer, 88 St Alphonse, St Henry
Ludger, clerk, bds 1634 Notre Dame
Maurice, clerk, 443 Berri
Miss Philomene, dressmaker, 57 Fullum
Mrs. Adelaide, wid Pierre, 23 Labelle
Mrs. Florence, wid Albert, 1137 DeMontigny
Mrs. Jues, 60 St Peter, St Henry
Mrs. M., wid O., 443 Berri
Mrs. M., wid P., 453 Drolet
N., laborer, 479 Amherst
Napoleon, moulder, 404 Wolfe
Olivier, leather cutter, 319 Champlain
P. Chrysologue, 117 Sanguinet
E MARIE P. Z., groceries and provisions, 93 and 95 St Charles, Longueuil
Ste MARIE Pierre, hotel, 1181 Ontario
" Pierre, machinist, 328 Delorimier av
" Pierre, shipper, 808 Albert, St Henry
STE MARIE TOUSSAINT, ice merchant, 95 St John, h 97 do, St Henry
St Mark's church, rev J. G. Baylis, B.D., rector; Duncan Cameron and John Tooke, church wardens, Longueuil
" church, Canada Presbyterian, 123 William and 181 Dalhousie
St Mars Achille, clerk police magistrate's office, Court house, res Longueuil

ST MARS & CHERRIER, Bankers and Brokers, Commercial Paper bought. Drafts issued on all Parts of Europe and America. Foreign Drafts cashed at Lowest Rates, 1604 Notre Dame

St Mars Henri, of St Mars & Cherrier, res St Johns, P.Q.
" Joseph, joiner, 168 St Martin
" L., accountant, 19 Amherst
" Romuald, engineer, 24 Chateauguay
" Romuald, clerk, 444 Av de l'Hotel de Ville
St Martin A., stenographer, 1586 1-2 Notre Dame, h 63 St Christophe
" Albert, of Lefebvre & Frere, 63 St Christophe
" Arthur, laborer, 9 Joachim lane
" Charles, tailor, 574 St Andre
" Denis, bricklayer, 49 Montcalm
" Henri, laborer, 510 St Hippolyte
" Jos. H., 849 St Catherine
" Jos., 83 Craig
" Louis shoemaker, 590b Fullum
" Miss Alph, dressmaker, 710a Sanguinet
" Mrs. A., wid Frs., 802 Lafontaine
" Mrs. B., wid Louis, 4 Dufresne
" Mrs. Joseph, of M. & M. F. McLaughlin, 849 St Catherine
" Octave, joiner, 28 Orleans av, Maisonneuve
" Mrs. Virginie, wid Joseph, 13 Joachim lane
" Napoleon, painter, 330 Laval av
" Treffle, restaurant, 217 Craig, h 211 do
ST MARTIN'S CHURCH, Church of England, rev G. Osborne Troop, M.A., rector; rev W. W. Craig, curate, Michael Haggarty, sexton, 123 Prince Arthur
St Mary's church, Church of England, rev H. Jekill, B.A., incumbent, cor Rouville and Prefontaine
ST MARY'S CHURCH, R.C., rev P. F. O'Donnell, pastor; rev M. L. Shea, assistant, 167 Craig cor Panet
ST MARY'S COLLEGE (JESUITS), rev A. D. Turgeon, rector; rev A. Bellemare, prefect; rev Th. French, prefect of studies; rev Ls. Champagne, treas, 142 Bleury
" C.Y.M.S. hall, 1242a Notre Dame
ST MARY'S FOUNDRY, T. Crevier, 95, 97 and 99 Craig
" Parish Presbytery, rev P. F. O'Donnell, rev L. M. Shea, 164 Craig
" school, rev P. F. O'Donnell, principal; W. J. Brennan, J. Weir, F. Daly and J. H A. Fahey, teachers, 184 Craig
St Matthias church, Church of England, rev E. Bushnell, M.A., rector; George Higgins, sexton, 20 Churchill av, Westmount

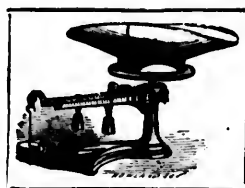

SCALES
Of every description
Repairs
A Specialty.
F.M. SULLIVAN
308 St. James St.
Telephone 2107.

St Matthew's church, Canada Presbyterian, rev W. R. Cruikshank, minister, 632 Wellington
St Matthew's Sunday school, rev W. R. Cruikshank, B.A.; George Burnie, superintendent, cor Wellington and Bourgeois
St Maurice, Alph., carter, 129 St Ferdinand, St Henry
" Alphonse, joiner, 372 Breboeuf
" **Arthur, conductor, 1480 St Lawrence, Ville St Louis**
" **C., lunch room, 33 Commissioners, h 1149 St Antoine, St Henry**
" Cartier, laborer, 221 Manufacturers
" F. X., joiner, 853 Sanguinet
" **Francois, laborer, 1467 1-2 St James, St Cunegonde**
" Gedeon, shoemaker, 1097 St Antoine, Westmount
" Jos., contractor, 46 Walker av, St Henry
" Joseph, laborer, 158 Chatham
" Joseph C., laborer, 221 Manufacturers
" **Mrs. E., wid Francis, tailoress, 3 St John lane**
" Mrs. Josephine, wid Jean, r 732 Albert, St Cunegonde
" Mrs. W., wid J., dressmaker, 337 Cadieux
" Mrs. Stephanie, wid Gedeon, 96 Quesnel
" Napoleon, joiner 185 Railway track
" **Oscar, barber, 453 Av de l'Hotel de Ville**
" Paul, painter and plasterer, 13 Maria, St Henry
" Rodolphe, laborer, 88½ Chatham
St Michel Augustin, fruits and vegetables, north side St Ann's market, h 815 St Hippolyte, Ville St Louis
" **Charles, foreman, 96 Fullum**
" John, laborer, r 801 Ontario
" Jos., butcher, 362 Frontenac
" **Mrs. Christine, wid Chas., 494 Amherst**
" Mrs. E., wid Damase, 9 Marianna
" **Simeon, sec of Notre Dame Hospital, 7 Vitre**
St Onge A., letter carrier, P. O., Labelle, Villeray
" Adelard, shoemaker, 210 Richelieu, St Cunegonde
" Alf., laborer, 10 Marianna
" Alexis, grocer, 581 Amherst
" Alp., grocer, 165 Vinet, h 163 do, St Cunegonde
" Alderic, laborer, 689 Grand Trunk
" Arthur, furrier, 135 St Emelie, St Henry
" **Arthur L., letter carrier, 1032 St James**
" Charles, painter, r 73 St Augustin, St Henry
" **Cleophas, shoemaker, 662 Rivard**
" **Cleophas, upholsterer, 1323 St Denis**
" Clovis, joiner and confectionery, 188½ St Antoine
" **F. X., butcher, 314 Seigneurs, h 70 St Martin**
St Onge F. X., butcher, 2485 Not... h 315 Seigneurs,
" Gedeon, laborer, St Frs... Beaurivage, Longue Point...
" **Henri, jeweller, 26 Mountai...**
" Honore, foreman, 1678 St Hu...
" Jos., joiner, 20 Church av, ...
" Jos., bookkeeper, 333 St Eliza... St Henry
" Joseph, jun., laborer, r 298 R... St Cunegonde
" Joseph, sen., laborer, r 298 R... St Cunegonde
" Joseph, trader, cor Church ... Lower Lachine road, Verdu...
" Jos., jun., hotelkeeper, 331... Dame, St Cunegonde
" Joseph, painter, 1 Lusignan
" **Leon, restaurant, 251a Centre**
" Louis, waiter, 40 1-2 Aylmer
" **Miss A., dressmaker, 101 Cat...**
" Miss Eliza, dressmaker, 369 ... plain
" **Miss M., dressmaker, 345 Amh...**
" Moise, painter, 127 Atwater a... Cunegonde
" **Moise, butcher, 153 Richelieu... Cunegonde, h 26 Dominion**
" Mrs. Adeline, wid S., Viau Cot... Notre Dame, Beaurivage, Lo... Pointe
" **Mrs. C., wid Jos., 436 Richmo...**
" Mrs. M., wid Toussaint, 53 Iber...
" Mrs. M., wid Toussaint, 636 St C... erine
" Mrs. Mary, wid Gabriel, 118 St ... ippe, St Henry
" N., herborist, Cerat
" Narcisse, jointer, 1023 As de l'H... de Ville
" **Olivier, sexton, 101 Cathedral**
" Paul, barber, 9½ St Margaret
" Pierre, joiner, 1059 Cadieux
" **Pierre, mason, 11 Metcalfe av, ... Henry**
" Stanislas, carter, 1082 St Domini... Ville St Louis
" Theodore, painter, 206 Mount R... av
" Victor, stonecutter, 1295 Berri, ... St Louis
St Ours A., laborer, 129 Lasalle av, M... onneuve
" Auguste, laborer, r 306 Richelieu... Cunegonde
" Miss Marie, 477 Seigneurs
ST PATRICK'S ACADEMY, conducte... the Nuns of the Congregatio... Notre Dame, rev sister St Aloy... superioress, 79 St Alexander an... Dowd
St Patrick's Christian Brothers' Sch... rev Brother James, principal, ... Lagauchetiere
ST PATRICK'S CHURCH, R.C., ... John Quinlivan, parish priest, ... Lagauchetiere and St Alexand...
" hall, 223 McGill
" Orphan asylum, rev sister Mich... superioress; rev Father Quinli... director, 774 Dorchester
" Parish hall, 92 St Alexander
ST PATRICK'S PRESBYTERY, re... Quinlivan, parish priest, St ... rick's church, rev J. C. McCu... rev M. Callaghan, rev M. Dru... rev P. Fallon, 770 Dorchester
ST PAUL SHOVEL AND TOOL MA... FACTORIES, Frothingham ... **Workman**, proprietors, wareh... and offices 395 to 409 St Paul, M... real, and 456 St Patrick, Vill... Paul

St Onge F. X., butcher, 2485 Notre D... h 315 Seigneurs,
" Gedeon, laborer, St Frs Na... Beaurivage, Longue Pointe
" Henri, jeweller, 26 Mountain
" Honore, foreman, 1678 St Hubert
" Jos., joiner, 20 Church av, Verd...
" Jos., bookkeeper, 333 St Elizabeth St Henry
" Joseph, jun., laborer, r 298 Richel... St Cunegonde
" Joseph, sen., laborer, r 298 Richel... St Cunegonde
" Joseph, trader, cor Church av ... Lower Lachine road, Verdun
" Jos., jun., hotelkeeper, 3317 N... Dame, St Cunegonde
" Joseph, painter, 1 Lusignan
" Leon, restaurant, 251a Centre
" Louis, waiter, 40 1-2 Aylmer
" Miss A., dressmaker, 101 Cathe...
" Miss Eliza, dressmaker, 369 Ch... plain
" Miss M., dressmaker, 345 Amher...
" Moise, painter, 127 Atwater av, Cunegonde
" Moise, butcher, 153 Richelieu, Cunegonde, h 26 Dominion
" Mrs. Adeline, wid S., Viau Cott... Notre Dame, Beaurivage, Lon... Pointe
" Mrs. C., wid Jos., 436 Richmon...
" Mrs. M., wid Toussaint, 53 Iber...
" Mrs. M., wid Toussaint, 636 St C... erine
" Mrs. Mary, wid Gabriel, 118 S... ippe, St Henry
" N., herborist, Cerat
" Narcisse, jointer, 1023 As de l'H... de Ville
" Olivier, sexton, 101 Cathedral
" Paul, barber, 9½ St Margaret
" Pierre, joiner, 1059 Cadieux
" Pierre, mason, 11 Metcalfe av, Henry
" Stanislas, carter, 1082 St Domin... Ville St Louis
" Theodore, painter, 203 Mount R... av
" Victor, stonecutter, 1298 Berri, ... St Louis
St Ours A., laborer, 129 Lasalle av, M... onneuve
" Auguste, laborer, r 306 Richelieu ... Cunegonde
" Miss Marie, 477 Seigneurs
ST PATRICK'S ACADEMY, conducte... the Nuns of the Congregatio... Notre Dame, rev sister St Aloy... superioress, 79 St Alexander a... Dowd
St Patrick's Christian Brothers' Sc... rev Brother James, principal, Lagauchetiere
ST PATRICK'S CHURCH, R.C., John Quinlivan, parish priest, Lagauchetiere and St Alexan...
" hall, 223 McGill
" Orphan asylum, rev sister Mich... superioress; rev Father Quinl... director, 774 Dorchester
" Parish hall, 92 St Alexander
ST PATRICK'S PRESBYTERY, re... Quinlivan, parish priest, St ... rick's church, rev J. C. McCa... rev M. Callaghan, rev M. Dri... rev P. Fallon, 770 Dorchester
ST PAUL SHOVEL AND TOOL MA... FACTORIES, Frothingham ... Workman, proprietors, wareh... and offices 395 to 409 St Paul, M... real, and 456 St Patrick, Vil... Paul
ST PAUL'S CHURCH, Canada Presbyterian, rev James Barclay, M.A., D.D., minister; Thomas Gardiner, sexton, 852 Dorchester
Peter's school, rev Brother Surius, director, 109 Visitation
PETER'S CHURCH, R.C., rev Peres Oblats., rev J. Jodoin, provincial; rev Jos. Lefebvre, superior; rev L. Lauzon, procureur; rev N. D. Forget, bursar; revs H. Legault, J. Tranchmontagne, P. Deguire, Jos. Dozois, V. Lewis, A. Guertin, D. Forget, M. Dubreuil, Z. Picotte, Is. Evain, J. Pelletier, O.M.I., 107 Visitation
Philip's church, Church of England, rev Geo. Johnson, rector, Eastern av, Montreal West
Pierre Adolphe, horse dealer, 71 St Andre
Adolphe, plasterer, 3 Leon XIII
Adolphe, joiner, 585 St Lawrence
Aime, laborer, 284a Manufacturers
Aime, laborer, 16 Payette
Albert, of Brochu & St Pierre, 315 St Germain
Aime, driver, 6 St Hubert lane
Alexis, clerk, 412 Cadieux
Alfred, barber, 13 Knox
Alfred, barber, r 62 Versailles
Alp., clerk, 202 Letourneux av, Maisonneuve
Aubin, laborer, 251 Lagauchetiere
Augustin, grain, wood and coal merchant, 1774 St Catherine, h 338 Av de l'Hotel de Ville
Barthelemi, saw filer, 957 St James
Belain, storeman, 132 Mentana
Calixte, shoemaker, 178 Amherst
Charles, joiner, 816 St Lawrence
Chas, laborer, 241 Notre Dame
Chas., carter, 57 Mentana
Damien, butcher, 49 Chabouillez sq
David, blacksmith, 80 Beaudoin, St Henry
E., plumber, 41 Rose de Lima, St Henry
Edouard, tailor, 393 Laval av
Elie, joiner, 376 Richelieu, St Henry
Eusebe butcher, 109 Colborne
Eusebe, butcher, 190 Ottawa, h 105 Rose de Lima, St Henry
Eusebe, laborer, 115 Cuvillier
Eustache plasterer, 228 St Charles Borromee
F. X., coal and wood, 160 Atwater av, h 150 do St Henry,
F. X., carpenter, 29 St Justin
Ferdinand, laborer, 35 St Hippolyte lane
Francois, laborer, 24 Payette
Frederic, laborer bds 27 Commissioners
Fortunat, barber, 31 Chateauguay
FIERRE & FRERE, fancy and staple dry goods, 1064 Ontario
& Frere, barbers and tobacconists, 310 Centre
Gedeon, laborer, 156 Lafontaine
Geo., grocer, 1352 Notre Dame
George, boatman, 3 Barclay
Gideon, trader, 51 Frontenac
H. of H. St Pierre & Co., 998 St Denis
Henri, student, 144 Berri
Henri, baker, 568 Amherst, h St Denis
Henri C., O.C., of St Pierre, Pelissier & Wilson, 144 Berri
Honore laborer, 267 Manufacturers
L. baggageman G.T.R., 54 Notre Dame, Turcot Village
St Pierre Isidore, laborer, 14 Rose de Lima, St Henry
" J. Bte., general agent, 351 St Hubert lane
" J., of St Pierre & Frere, 310 Centre
" Jean, carter, 79 Levis St Cunegonde
" Jos., grocer, 335 Rachel, h 333 do
" Jos., coal and wood, 220 St Michel and 263 St Catherine
" Joseph, mason, r 39 Dufresne, St Mary ward
" Jos., leather shaver, 31½ St Philippe, St Henry
" Jos., glassblower, 414 Champlain
" Jos., tel employee, 98 Dorchester
" Joseph, trader, 111 Davidson
" Jos, laborer, 38 Leroux
" Joseph, laborer, 10b L'Allemand av
" Joseph, policeman, 73 Brebeuf
" Lambert, pool room, 1482 St James, h 1484 do, St Cunegonde
" Leonied, fireman, No. 16 station, 252 Rachel
" Louis, of St Pierre & Frere, 40 Parc Logan West
" Louis, carter, 1 Jollette
" Louis N., clerk, 183 Cathcart
" Mederic, laborer, 39 Dufresne
" Miss Olive, milliner, 1743 St Catherine
" Mrs. A., wid Theodore, 216 Visitation
" Mrs. Caroline, wid Marcile, 367 St Urbain
" Narcisse, laborer, 18 Panet
" Ovila, laborer, 33 St Hippolyte lane
" Paul, cigarmaker, 250 Laauchetiere
ST PIERRE, PELISSIER & WILSON (H. C. St Pierre, Ernest Pelissier & Chas. Avila Wilson)., advocates, 26 St James
" Peter, trunkmaker, 322 Mentana
" Philias, storeman, 41 Jacques Cartier sq
" Philippe, laborer, 297 Seigneurs
" Pierre, joiner, 1817 St Hubert
" Prudent, milkman, r 196 Brebeuf
" Steven, salesman, 789 St Denis
" Telesphore, journalist, 1524 Ontario
" Theodule, capt Salvage Corps, No. 2 station, 40 St Gabriel, h 42 do
ST PIERRE W., merchant tailor, 63 Beaver Hall hill, Bell tel Uptown 1495, h 292 Pine av
" William, tailor, 292 Pine av
" Wm., bricklayer, 2112 St Lawrence, Ville St Louis
" X., wood and coal, 373 Richelieu, St Cunegonde, h 150 Atwater av, St Henry
" Zotique, laborer, 3 St John lane
" Zotique, carter, 81 Cuvillier
St Quentin Don Leo, conductor M.S.R., 12 Davidson
" Jos., painter, 382 Hibernia, h 384 do
St Simon's Church, Church of England, rev Frank Charters, rector; Geo. Baggott, caretaker, 3903 Notre Dame, St Henry
St Stephen's church, Church of England, rev Alex. Elliott, rector; St Paul, cor Inspector
St Stephen's chapel, ven Archdeacon Evans, rector, cor Dorchester and Atwater av, Westmount
St Therese Milk Supply Co., J. D. Leclair, mngr, 2502 Notre Dame
St Thomas church, Church of England, rev J. Frederick Renaud, rector, 1036 Notre Dame
" Henry, laborer, 104 Dorchester
St Vincent de Paul asylum, sisters of Providence, rev sister Anatolie, superioress, 46, 48 and 50 Visitation

F. M. SULLIVAN
GOLDIE & McCULLOCH'S
Fire and Burglar Proof **SAFES**
Safes Moved and Repaired
308 St. James St.
Telephone 2107

ST VINCENT DE PAUL CHURCH, R.C., rev F. T. Kavanagh, parish priest; rev J. Michon, ancien cure; rev M. Roux, rev A. Chausse and rev J. Geoffrion, vicars, 796 St Catherine
" **de Paul Reformatory, rev Brother Hildouard, sup, St Vincent de Paul**
" Rescue home, Miss A. Brennan, matron, 11 St Thomas
" Eug., steamfitter, 566 St Hippolyte
ST VINCENT FELIX, hotel, 1177 St Lawrence, h 607 Marie Anne
" Ferdinand, sen., baker, 1239 St Lawrence
" Julien, laborer, 975 St Dominique
" **Mrs. H., wid F., grocery, 960 St Dominique, h 962 do**
St Yves Alphonse, watchmaker, 1028 St Lawrence
" Hormisdas, jeweller, 260 Montcalm
" Edward, mason, 534 St Antoine, St Cunegonde
Stabutsky Mrs. Fynne, wid L., 199 Murray
STACEY E., general agent Montreal Auxiliary Bible Society, 2175 St Catherine, h 1 Aylmer
" Jas., laborer, 128 Murray
" John, laborer, 63 Chaboillez
" Louis, laborer Victoria bridge, 115 Conway
" Miss Mary 745 St Paul
" Richard S., manager James Johnston & Co., 32 Mance
" Thomas, laborer, 42 Colborne
" Walter, shipper, 32 Nellada
" see Stacy
Stack Andrew, greman, 233 Shaw
" **Ed., bricklayer, 823 1-2 St Urbain**
" **Pat., paving contractor, 1416 Ontario**
Stacy George, 54 Richmond sq
STADOCONA WATER, LIGHT AND POWER CO. (THE), Louis H. Tache, man director, room 8, 180 St James
Staff William, laborer, 46 Montcalm
Stafford Chas., provisions, 33 St Antoine market, h 24 Desrivieres
" Clifford, carpenter, 2055 St Hubert
" G. C., 44 Prince Arthur
" Henry J., com traveller, 26a Richmond sq
" J. G., of J. G. Stafford & Co., 244 St Antoine
" John, clerk, 24 Desrivieres
" J. G., & Co., grocers, 14 Prince Arthur
" John, merchant tailor, 2439 St Catherine
" **Michael, coachman, 361 Peel**
" Mrs. Heathers, wid P., 2107 Delisle
" Philip, 113½ Colborne
" T. P., restaurant, 96 William, h 98 do
" Thomas, machinist, 107 Delisle
" **Wm., ins agent, 21 St Louis sq**
" **Z., prop Beaver Hall chambers, 55 Beaver Hall hill**
STAINED GLASS WORKS, J. C. Spence & Co., proprietors, 37 1-2 Bleury
Staines John, milkman, 25 Ch
" **Wm., bookkeeper, 71 Molson St Paul**
Stains Michael, laundry em Busby
" Mrs. Julia, wid Henry, 16 B
Stalker James H., printer, 107a
" **James, printer, 26 Reading**
" James A., collecting agent, ing
Stallan Walter, driver, 194 Mitc
Stalport Chas., laborer, 282 Iber
Stammelin, Mrs. M., wid Peter James
Stanback Abraham tailor, 764 S ique
STANCLIFFE FREDERICK, m director for British Emp tual Life Ass. Co. of Lon Employers' Liability Ass 1722 Notre Dame, h 1203 Do
See advp 3
Standard Agency Co. (lumber), T Stewart, director, 16 St Sa
" **Building, 157 St James**
" Electric Co., 4 Beaver Hall

STANDARD LIFE ASSURA CO., 157 St James Str
W. M. Ramsay, Manager;
J. Hutton Balfour, Supt.;
E. H. Brown & E. C. Champ
City Agents
See adv

STANDARD LIGHT AND POWE W. McLea Walbank, man di Charles Morton, manager; o Chenneville; light and pow tion, 11 Chenneville
STANDARD PHOTO ENGRAVING THE, Ltd., J. W. Bolton, mng **T. Campbell, sec., 30 St He**
Standard Silverware Co., J. H. D agent, 246 St James
STANDARD SHIRT CO., Ltd., Cha Gordon, mngr, 189 Delorimier
Stanford Jos., butcher, 6 Dufferin te
" Mrs. Rosa wid Jos., 6 Dufferin race
" Patrick, laborer, 51 Richardso
" William, laborer, 53 St Patrick
Standiford R. W., foreman, 25 La av, St Henry
Stanfield, Clarkson, clerk, 403 1-2 St minique
Stanger J. T., inspector Alliance I ance Co., 5 Seymour av
Stanhope John, watchman, 82 Rivar
" John, laborer, 571a Sanguinet
Stanislaw Lukosewa, laborer, 35 M facturers
Staniwrakoski J., C.P.R. employee Aqueduct
STANLEY C. F., manager of St Dry Plate Co., 353 Olivier av mount
" David, threadmaker, 357 Visita
" **David, furniture dealer, 3 Buc ham av, h 73 Fort**

STANLEY DRY PLATE CO., C. F. STANLEY, Mana
Manufacturers of the Stanle Plate. For sale by all Dealer Photographic Supplies.
613 Lagauchetie

Staines John, milkman, 25 Champla
" Wm., bookkeeper, 71 Molson av, V
St Paul
Stains Michael, laundry employee,
Busby
" Mrs. Julia, wid Henry, 16 Busby
Stalker James H., printer, 107a Mitche
" James, printer, 26 Reading
" James A., collecting agent, 44 Re
ing
Stallan Walter, driver, 194 Mitcheson
Stalport Chas., laborer, 282 Iberville
Stammelin. Mrs. M., wid Peter, 188
James
Stanback Abraham tailor, 764 St Dom
ique
STANCLIFFE FREDERICK, manag
director for British Empire
tual Life Ass. Co. of London,
Employers' Liability Assc. Co
1722 Notre Dame, h 1203 Dorches
See adv p 3
Standard Agency Co. (lumber), The, J
Stewart, director, 16 St Sacram
" Building, 157 St James
" Electric Co., 4 Beaver Hall hill

STANDARD LIFE ASSURANCE CO., 157 St James Street,
W. M. Ramsay, Manager;
J. Hutton Balfour, Supt.;
E. H. Brown & E. C. Champag
City Agents

See adv p

STANDARD LIGHT AND POWER
W. McLea Walbank, man direc
Charles Morton, manager; offi
Chenneville; light and power
tion, 11 Chenneville
STANDARD PHOTO ENGRAVING
THE, Ltd., J. W. Bolton, mngr
T. Campbell, sec., 30 St Hel
Standard Silverware Co., J. H. D
agent, 246 St James
STANDARD SHIRT CO., Ltd., Char
Gordon, mngr, 189 Delorimier
Stanford Jos., butcher, 6 Dufferin ter
" Mrs. Rosa wid Jos., 6 Dufferin
race
" Patrick, laborer, 51 Richardson
" William, laborer, 53 St Patrick
Standiford R. W., foreman, 25 La
av, St Henry
Stanfield, Clarkson, clerk, 403 1-2 St
minique
Stanger J. T., inspector Alliance I
ance Co., 5 Seymour av
Stanhope John, watchman, 82 Rivar
" John, laborer, 571a Sanguinet
Stanislaw Lukosewa, laborer, 35 M
facturers
Staniwrakoski J., C.P.R. employee
Aqueduct
STANLEY C. F., manager of St
Dry Plate Co.,, 353 Olivier av
mount
" David, threadmaker, 357 Visita
" David, furniture dealer, 3 Buc
ham av, h 73 Fort

STANLEY DRY PLATE CO.,
C. F. STANLEY, Mana
Manufacturers of the Stanle
Plate. For sale by all Dealer
Photographic Supplies.
613 Lagauchetie

JOHN LOVELL & SON

PUBLISHERS

FINE ...ART **Printers...**

..AND..

Bookbinders

ATISFACTION GUARANTEED

YOU MAKE A MISTAKE IF YOU NEGLECT TTING OUR PRICES

Electrotyping

MAIL ORDERS..... RECEIVE..... PROMPT ATTENTION

...Bell Telephone 230...

23 to 31 St. Nicholas Street • **Montreal**

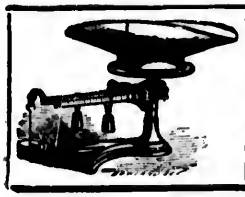

SCALES
Of every description
Repairs
A Specialty.
F.M. SULLIVAN
308 St. James St.
Telephone 2107.

Stanley Flats, Thomas Stevens, janitor, 131 Stanley
" Fred., foreman, 665 Lagauchetiere
" Henry, furrier, 1045 St James
STANLEY HALL, Prof. Frank H. Norman, proprietor, under Vice-Regal patronage, hall to rent for concerts, balls, etc., school for dancing and bicycle riding. Bell tel Uptown 934, 127 Stanley
STANLEY HOTEL, A. Beliveau, prop, 131 and 135 Windsor, corner Osborne
" James, storeman, 20 Guy av
" Jas., foreman, 918 Berri
" **Jos., bricklayer, 93 Rushbrook**
" Robert, steel brush manfr, 118 Tupper
" **Street Presbyterian church, rev Findlay M. Dewey, M.A., minister, 99 Stanley**
" Street Synagogue, rev Meldola de **Sola, minister, 137 Stanley**
" W. H., cashier, 58 Crescent
" **William, tool maker, 15 St John, St Henry**
Stansbury Jas., laborer, 61 St Patrick
STANSFIELD CHS., supt Metropolitan Life Ins. Co., 1670 St Catherine, h 22a Laval av
Stanton Edmund Wm., Ins clerk, 1175 Sangulnet, Ville St Louis
STANTON ERNEST J., manager Stanton Lithographing Co., 32 St Gabriel, h 450 Berri
" George, mason, 12 Union av
" George O., of John T. Donelly & Co., 91 Shuter
" Henry D. G., accountant, 276 Laval av
" J. H. manager the Quebec branch Massey-Harris Co., Ltd., 172 Selby, Westmount
STANTON LITHOGRAPHING CO., E. J. Stanton, manager, 32 St Gabriel
STANTON OLIVER W., real estate agent, room 58 Canada Life bldg, 189 St James, h 1015 Dorchester
STANTON W. P., of W. P. Stanton & Co., 366 St James
" Richard, laborer, 21 St Alexander
" Wm. P., & Co., cabinetmakers, carpenters and joiners, 7, 9 and 11 St John
" **see Staunton**
Stanway Wm., of John Hope & Co., 64 McTavish
Staples E. B., clerk C.P.R., res Longueuil
Stapleson Miss, r 58 St Urbain
Stapleton Michael, express driver, 86½ Inspector

STAR (THE),
DAILY and WEEKLY
Annual Subscription to Daily, $3; to Weekly, $1; GRAHAM & CO., Proprietors and Publishers, 163 and 165 St James St
See adv opp

Star Century club, H. G. Beckw room 9, 260 St James

STAR BREWING CO'Y., TH
C. de Bellefroid d'Oudo
ALE, PORTER, LAGE
In bottle and on draft,
899, 901 and 903 Sanguinet
Bell Tel. East 929

STAR HOTEL, J. S. Caron, prop, wines, liquors and cigars Notre Dame, St Cuneonde

STAR IRON CO., LIMITED, T
Iron Founders, Sole Man
turers of the Star Hot Water He
and Star Fittings,
Plumbers' Supplies. 593 Cra
Bell Tel. Main 2621, Mer. Tel.

STAR QUILTING AND HOSIERY THE, manufacturers of piam fancy quilted linings, piano table covers, scarfs, pillow s and embroidered goods of all H. Rutenberg and Louis Ho props, Bell tel Main 156. Massey, mgr, 40 Jacques Cart

STAR PAPER BOX FACTORY
J. C. Wilson & Co., Proprie
manufacturers of Paper Boxes, Cases, Solid Folding and Tack o of all kinds, and Tubes for ma purposes, etc., etc.
Bell Tel. Main 1103, 700 Crai

Star Suspender Co., mnfrs of all of suspenders, 411 St Paul
" Stables, 696 Av de l'Hotel de
STAR UPTOWN BRANCH OFFIC Peel and St Catherine, Be Uptown 1346
Stark E. E., clerk St Gabriel mar St Gabriel market
" Harry, tinsmith, 329 Charron
" Philip, watchman, 15 Congre
" Robert, brassmoulder, 389 Dor
" S., 390 Charlevoix
Starke Allan K., clerk, 84 Simpso
" Andrew, jun., steamfitter, 11 brook
" Cranston C., inspector of servic Telephone Co., 26 Overdale
" George, storeman, 9 Richmond
" George, moulder, 130 St George
" George R., sec-treas Dom Transport Co. (Ltd), 84 Simp
" Misses, 333 Cote St Antoine Westmount
" Mrs. Isabella, wid G. K., 84 Si
" R. G., 333 Cote St Antoine road, mount
" **Robert, of Howden, Starke &** 84 Simpson
" Robert A., real estate agent, James, h 36 Mackay
" **Thos., machinist, 73 Colerane**
" **Wm., of Howden, Starke & C** Metcalfe
" Wm. C., clerk G.T.R., 394 Ma
" Wm. C., car service G.T.R., co toria and Church av, Verd

Star Century club, H. G. Beckwith, room 9, 260 St James

STAR BREWING CO'Y., THE,
C. de Bellefroid d'Oudoum
ALE, PORTER, LAGER,
in bottle and on draft,
899, 901 and 903 Sanguinet St
Bell Tel. East 929

STAR HOTEL, J. S. Caron, prop, c wines, liquors and cigars, Notre Dame, St Cuneonde

STAR IRON CO., LIMITED, TH
Iron Founders, Sole Manu
turers of the Star Hot Water Hea
and Star Fittings,
Plumbers' Supplies. 593 Crai
Bell Tel. Main 2621, Mer. Tel.

STAR QUILTING AND HOSIERY THE, manufacturers of piam fancy quilted linings, piano table covers, scarfs, pillow s and embroidered goods of all H. Rutenberg and Louis Hon props, Bell tel Main 1261. Massey, mgr, 40 Jacques Cart

STAR PAPER BOX FACTORY,
J. C. Wilson & Co., Proprie
manufacturers of Paper Boxes,
Cases, Solid Folding and Tack
or all kinds, and Tubes for ma
purposes, etc., etc.
Bell Tel. Main 1103, 700 Craig

Star Suspender Co., mnfrs of all of suspenders, 411 St Paul
" Stables, 396 Av de l'Hotel de V
STAR UPTOWN BRANCH OFFIC Peel and St Catherine, Bel Uptown 1346
Stark E. E., clerk St Gabriel mark St Gabriel market
" Harry, tinsmith, 329 Charron
" Philip, watchman, 15 Congreg
" Robert, brassmoulder, 389 Bou
" S., 390 Charlevoix
Starke Allan K., clerk, 84 Simpso
" Andrew, jun., steamfitter, 71 R brook
" Cranston C., inspector of service Telephone Co., 26 Overdale a
" George, storeman, 9 Richmond
" George, moulder, 130 St George
" George R., sec-treas Domi Transport Co. (Ltd), 84 Simp
" Misses, 333 Cote St Antoine Westmount
" Mrs. Isabella, wid G. K., 84 Sir
" R. G., 333 Cote St Antoine road, mount
" Robert, of Howden, Starke & 84 Simpson
" Robert A., real estate agent, James, h 36 Mackay
" Thos., machinist, 73 Colerane
" Wm., of Howden, Starke & C Metcalfe
" Wm. C., clerk G.T.R., 394 Mag
" Wm. C., car service G.T.R., co toria and Church av, Verd

Homes in all the Provinces of Canada,

THE UNIVERSAL FAVORITE

FAMILY NEWSPAPER is The

Montreal Star

It Goes Everywhere,
Is Read Everywhere,
And is Liked Everywhere.

EVER in the history of British North America has there been a newspaper success as . . .

The "Star."

F. M. SULLIVAN
GOLDIE & McCULLOCH'S
Fire and . . . Burglar Proof **SAFES**
Safes Moved and Repaired
308 St. James St.
Telephone 2107

Starkman G., agent, 805 St Maurice
Starnes G. E., clerk of revenue and arrears department, City hall, 1539 Notre Dame, h Longueuil
" Henry, clerk assessors' dept, City hall, 911 Dorchester
" **James, laborer, 77 Water**
" Mrs. C. L., wid hon Henry B.P., 911 Dorchester
Starns Edward, laborer, 135 Quesnel, St Cunegonde
Starr D. A., of Royal Electric Co., 38 St Sacrament, res The Sherbrooke, 1018 Sherbrooke
" E. E., com traveller, 4089 Tupper, Westmount
" Herbert E. L. professor of music, 86 Tupper
" J. E. (rev), pastor Mountain Street Methodist church, 8 Torrance
" Mrs. Geo., 86 Tupper
STARR TIMOTHY, Royal Victoria bdg and livery stables, 70 Mansfield, h 71 do, tel Uptown 1122
Statta James W., tea merchant, 722 Berri
" Nelson, carpenter G. T. R., 375 Bourgeois
State A. T., plumber and steamfitter, 101a Bleury, h 306 Park av, Ville St Louis
" Frederick, contractor, 658 St Urbain
" & Grant, plumbers, 303b St Antoine
" John, of State & Grant, bds St Antoine
" Miss, 69 Bishop
STATIONERY OFFICE C.P.R., G. A. Macdonald, stationery agent, Berri cor St Francois
STATIONERY OFFICE G.T.R., W. G. Burrell, stationery agent, Bonaventure station, St James
Staton E. David, carpenter, 828 St Lawrence
" Mrs. Margaret, wid W., r 145 Dalhousie
Staunton Albert A., of J. Stevenson Brown & Co., 245 Elgin av, Westmount
" **see also Stanton**
Staut Jean, laborer, 9 Archambault lane
Staveley Robert, carpenter, 634 Wellington
" **W. Arthur, electrician, 50 Forfar**
Stavely Thos., mech engineer, 415 Duluth av
Stead Henry, laborer, 144 Atwater av, St Henry
" Richard, blacksmith, 119 Atwater av, St Cunegonde
Steamboat Inspector's office, W. Laurie, inspector, 209 Commissioners
Steamship dept C.P.R., A. Piers, mgr, C.P.R., Windsor station, Osborne
STEAMSHIP DEPT., G.T.R. System, 15 Board of Trade bldg, 38 St Sacrament
Stearn J. B., com traveller 4328 St Catherine, Westmount
Sternberg Hiam, dry goods, 638a [illegible] rence, h 645 do
Stearns Harry L., traveller, 102 [illegible]
" Harold E., sec-treas, Dominion ding Co., 129 Mackay
" **I. H., treas Colonial Mutual Assn, 27 Belmont**
" James, laborer, 16 Gain
" Mrs. Chas., 55 Lock lane
STEARNS SEARGENT P., mngr able Life Assurance Society of the United States, 157 St [illegible] h 307 Peel
Steben B. F., special agent Equ Life Assurance Society o United States, 157 St James Hutchison
" L., & Co., fruits and confection St Paul
" Lud., of L. Steben & Co., 48 St
" Mrs. Virginie, wid Louis, and confectionery, 1290 Onta
" Simeon, leather cutter, 452 M neuve
Stebenne F. C., supt car and fuel C.P.R., 1 Essex av
Steel A., laborer, 335 Clarke, Ville Louis

STEEL & BRUNET, Wholesale Retail Jobbers in Furniture Bedding and Upholsterers' C Comm'n Merchants and Valu 1813 & 1815 N. Dame, Wholesa Ann's Market, Bell Tel Mai

Steel F. L., of Steel & Brunet, 2 thelet
" Harry, leather cutter, 481 Ville St Louis
" Jas., 18 Desriviers
" James, cigar packer, 39 Chab
" James, of Steel & Brunet, Ar av, Ville St Paul
Steele Auguste M., 57 Church
" David, blacksmith, 28b Ment
" F. R., clerk Dominion Ban Mansfield
" J. R., freight claims auditor 77 Crescent
" John, machinist, 71 Richard
" **John, storeman, 22 St** Ville St Louis
" Miss T. A., 205 Bleury
" Mrs. Mary, wid Jos., toba 61b Craig
" Mrs. Z., wid T. L., 57 Church
" Mure, merchant, 11 St Mark
Steen F J. (rev), acting principal **real Diocesan Theological C** 201 University near Milton
Steenberg Haine, dry goods, 5 Lawrence
Steere Mrs. P., wid P., 47 Mol Ville St Paul
" Mrs. N., wid Espy., grocer, son av, Ville St Paul, h 47
Steeve Mrs. Julia, 44b Park av
Steves Fred A., contractor, 156a R
Steger Herman, butcher, 32 Riv
Steggles Arthur, 185 Vinet, St Cu
" Mrs. Arthur, dressmaker, 18 St Cunegonde
" Wm., foreman, Gordon av,
Steiner Maurice, cap maker, 10 terrace
Steinkirchner Adam, photograph Sanguinet
Stenfield Moses, tailor, 168 Onta
Stenhouse Adam, of Norris & St 9 Vercheres av

Sternberg Hiam, dry goods, 638a S
rence, h 645 do
Stearns Harry L., traveller, 102 M
" Harold E., sec-treas, Dominion
ding Co., 129 Mackay
" I. H., treas Colonial Mutua
Assn, 27 Belmont
" James, laborer, 16 Gain
" Mrs. Chas., 55 Lock lane
STEARNS SEARGENT P., mngr
able Life Assurance Soci
the United States, 157 St J
h 307 Peel
Steben B. F., special agent Eq
Life Assurance Society
United States, 157 St James
Hutchison
" L., & Co., fruits and confection
St Paul
" Lud., of L. Steben & Co., 48 S
" Mrs. Virginie, wid Louis,
and confectionery, 1290 Ont
" Simeon, leather cutter, 452 M
neuve
Stebenne F. C., supt car and fuel
C.P.R., 1 Essex av
Steel A., laborer, 335 Clarke, V
Louis

**STEEL & BRUNET, Wholesal
Retail Jobbers in Furniture
Bedding and Upholsterers' C
Comm'n Merchants and Valu
1813 & 1815 N. Dame, Wholesa
Ann's Market, Bell Tel Mai**

Steel F. L., of Steel & Brunet,
theiet
" Harry, leather cutter, 481
Ville St Louis
" Jas., 18 Desrivieres
" James, cigar packer, 39 Cha
" James, of Steel & Brunet, A
av, Ville St Paul
Steele Auguste M., 57 Church
" David, blacksmith, 28b Ment
" F. R., clerk Dominion Ban
Mansfield
" J. R., freight claims auditor
77 Crescent
" John, machinist, 71 Richard
" John, storeman, 22 St
Ville St Louis
" Miss T. A., 205 Bleury
" Mrs. Mary, wid Jos., toba
61b Craig
" Mrs. Z., wid T. L., 57 Church
" Mure, merchant, 11 St Mark
Steen F J. (rev), acting principal
real Diocesan Theological C
201 University near Milton
Steenberg Haine, dry goods,
Lawrence
Steere Mrs. P., wid P., 47 Mo
Ville St Paul
" Mrs. N., wid Espy., grocer,
son av, Ville St Paul, h 4
Steeve Mrs. Julia, 44b Park av
Steves Fred A., contractor, 456a
Steger Herman, butcher, 32 Rit
Steggles Arthur, 185 Vinet, St Cu
" Mrs. Arthur, dressmaker, 18
St Cunegonde
" Wm., foreman, Gordon av,
Steiner Maurice, cap maker, 10
terrace
Steinkirchner Adam, photograp
Sanguinet
Stenfield Moses, tailor, 168a Onta
Stenhouse Adam, of Norris & St
9 Vercheres av

se George, engraver, 9 Vercheres
ter, clerk, 49 Arlington av, West-
ount
ter, clerk, 43 St Hippolyte
, plumber, 205 Bleury
John, gardener, 2 Summerhill av
George, fancy goods, station-
y, toys, tin and woodenware, 99
leury, branch 212 Greene av,
estmount, h 99½ Bleury
, clerk, Mount Royal vale
EN JOHN P., principal Mont-
al School of Elocution and in-
ructor in elocution at McGill
niversity, Normal and High
chools, h 875 Dorchester
J., clerk C.P.R., 212a St Antoine
Cath., wid G., Floral Cottage,
ount Royal vale
McDonald, merchant, 1727 Notre
me, res Mount Royal Vale
ald, jun., Mount Royal Vale
e., foreman, 92 St Alphonse, St
enry
G. J., clerk C.P.R., res Lake-
ide
Steven
s Albert, bricklayer, 69 Laurier
St Henry
red, laborer, 320 Liverpool
R., Q.C., of Stephens & Hutchins,
Mackay
stant, laborer, 116 Delisle
ncil, lithographer, 256 Railway
rack
ENS G. W., jun., real estate and
surance and investment broker:
states managed and mortgages
fected, municipal bonds and de-
ntures bought and sold, 18 St
Alexis, h 845 Dorchester, Bell tel
Main 1274
rge, laborer, 25 Gain
ENS GEORGE W., hon., M.L.A.,
ocate, 18 St Alexis h 845 Dor-
hester
NS & HUTCHINS (C. H. Ste-
ens & H. A. Hutchins), advo-
tes, rooms 29 and 30, Temple bldg,
St James
n, carpenter, 18 St David Place
n, laborer, 818 Cadieux
n, roller 33 Coursol
n, of Stevens & McBride, 50
averly, Ville St Louis
n, electrician, 14a Brunswick
holas, printer, Mount Royal Vale
McBride, wholesale boots and
oes, 1886 Notre Dame
lden S., 221 Drummond
s. H., 404 Park av, Ville St Louis
Barclay, mgr Western Loan &
rust Co., 13 St Sacrament, h 76
ort
Stevens

**HENSON C.,
TAILOR
AND IMPORTER,
41 Bleury, h 165 Mance**

son Geo. H., carpenter, 25 Bel-
ont
W., asst mngr Massey-
arris Co., 7 Gladstone av, West-
ount
es, room 615 N. Y. Life bldg, 11
lace d'Armes, h 858 Sherbrooke
es, supt press room, Star office,
Albina
es R., glassblower, 8 Paterson av
n, of G. Stephenson, 165 Mance
ert, clerk, 165 Mance

ARMSTRONG
TH
LEADING UNDERTAKER.
MONTREAL AND LACHINE

**STEPHENSON W. A., & CO.,
PLUMBING, HEATING,
Lighting, Electric Work,
GAS FURNISHING GOODS, &c.
742 Craig St. Bell Tel. Main 375
h 25 Belmont. Tel. Uptown 1977**

Stephenson W. A., of W. A. Stephenson & Co., 25 Belmont
" Wm., of G. Stephenson, 165 Mance
Sterling Publishing Co., 37 St Gabriel, E. G. O'Connor, manager
Stern A., hairdresser, 13 St Justin
" Abraham, com traveller, 5 White's lane
" Moses, butcher, r 27 St Urbain
Sternbach Chas., barber, 1975 St Catherine, h 679 Lagauchetiere
Sternberg H., crockery, 645 St Lawrence
" Miss A., 37 McGill College av
Stethem W. J., of W. J. Stethem & Co., 237 University
" W. J., & Co., com merchants, 27 Victoria sq
Steven J. P., broker, 5 Dufferin av
Stevens Alfred, laborer, 266 Panet
" Arthur, gardener, 274 St Luke
" Frederick, baker and confectioner, 1954 St Catherine, res 1956 do
" Chas., of W. P. Scott & Co., 4846 Western av, Westmount
" F. C., C.P.R. clerk, 1d Essex av
" Franz, manager estate Mrs. de Beaujeu, 50 St James, res Coteau Landing
" George, mfg jeweller, 28 St Lambert, h 1708 Ontario
" George, cook, 40 Donegana
" George, baker, 182 Colerane
" George, shipper, 118 Coursol, St Cunegonde
" Henry, trackman C.P.R., 29 Kent
" James, laborer, 110 Sebastopol
" John, fitter, 53 Shaw
" John, marblecutter, 98 Plymouth Grove
" John, com traveller, 2 Duluth av
" John, mail clerk, 98 Plymouth Grove
" Jos., laborer, 3 Adam, Maisonneuve
" Jos., 256 Railway track
" Leonard, clerk, 174 Quesnel, St Cunegonde
" Miss Elizabeth, dressmaker, 385½ St Dominique
" Miss M., teacher, 98 Plymouth Grove
" Mrs. C. A., corset agent and dealer, 30b St Antoine
" Mrs. R. L., 24 Crescent
" S. M., mgr Emergency Fire Appliance Co. of Canada, bds Richelieu hotel, 41 St Vincent
" Willard, engineer C.P.R., Bloomfield av, Outremont
" Wm., laborer, 134 St Timothee
" Wm. F., of Overland Cycle Co., 53 Shaw
" Winslow C., express messenger, 593 Berri
" See Stephens

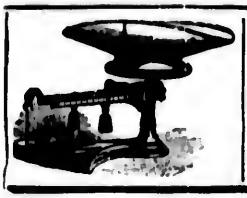

SCALES
Of every description
Repairs
A Specialty.
F.M. SULLIVAN
308 St. James St.
Telephone 2107.

STEVENSON A. A. (lieut-col.) chairman Fire and Light committee, City hall, h 122 Mackay
STEVENSON ARCHIBALD W., chartered accountant, auditor, trustee and financial agent, 260 St James, h 141 Drummond
" **B. B., asst acct Quebec bank, 368 Mountain**
STEVENSON, BLACKADER & CO. (R. R. Stevenson, Chas. H. Blackader), dry goods commission merchants, 87 St Peter and r s St Alexis
" Chas., foreman, 1183a Av de l'Hotel de Ville
" Ernest W., foreman, 34 Annie, St Henry
STEVENSON F. A., D.M.D. Harvard, L.D.S. Quebec, dentist, 186 Peel, h 368 Mountain
" Fred. W., foreman, 10 Rivard
" **G. H. A., clerk, 186 Peel**
" **Henry, watchman, 34 Annie, St Henry**
" Henry, laborer, 411 St Hippolyte
" J. Alex., leather, 20 Lemoine, h 141 Drummond
" **J. B., merchant, 14 Place d'Armes h 1006 Dorchester, sum res Bay View, Maine**
" **James, laborer, 35 Parthenais sq**
" John, clerk C.P.R., 153 Selby, Westmount
" John, baker, 319c Laval av
" **John, merchant tailor, 165 Mance**
" **Joseph, carter, 291 William**
" Mrs. Annie S., wid P. S., 500 Guy
" Mrs. E., wid Robert, 28 Crescent
" Mrs. E., wid Thos., 13 Mount St Mary av
" Mrs. G., wid S. C., 73 Mansfield
" **Mrs. M. B., wid rev J. F., 186 Peel**
" **Mrs. Mathilda, 21 Victoria**
" **P. B., accountant Quebec Bank, 368 Mountain**
" **P. S., Estate of, New York Life bldg, room 615, 6th floor, 11 Place d'Armes**
" Patrick, laborer, 66 Chateauguay
" **R. John, bookkeeper, 991 Cadieux**
" **R. R., of Stevenson, Blackader & Co., 257 Bishop**
" Sam., laborer, 516a Albert
" **T., of Dobell, Beckett & Co., res London, England**
" T. W., clerk, 257 Bishop
" Travis, laborer, 105 Marlborough
Stevenson W. E., caretaker, 242 St James
" See Stephenson
Steves Walter, machinist, 295 Colerane
Steward George, mechanic, 99 Selby, Westmount
Stewart —, 262 Oliver av, Westmount
" A. McNaughton, B.C.L., 215 Elm av, Westmount
" A. Norman, with, D. A. McPherson & Co., 4485 Sherbrooke, Westmount
" Alex., accountant, room 304 Board of Trade bldg, 42 St Sacrament, h 19 Mansfield

STEWART ALEXANDER D[sician, 42 Prince Arth
" **Alex., inspector Guardia 110 St Luke**
" Alexander A. cutter, 15
" Andrew, storeman, 1017 Westmount
" **& Beardsell, glue mnfrs Paul road, Ville St Pa**
" Campbell, 455 Mount Westmount
" Chas., checker C.P.R., 12
" D., 140 Lusignan
" D. O., clerk, 262 Ollivier mount
" D. M., bank clerk, 161 M
" Danson, sen., bookkeepe Hubert
" David, with W. C. McD Bishop
" David, foreman, 4 Bannock
" David, 2743 St Catherine
" Duncan, com traveller, 5
" Duncan, 69 Mackay
" **E. J., of Stewart & Bear St Paul road, Ville St P**
" F., clerk, 158 St George
" F., mnfr., 305 Elm av, W
" Frank, machinist, 36 Arcade
" George, grainer, 663 St Hip
" Geo. M., manager Eastern Toronto Type Foundry 646 Craig, h 41 Galn
" Isaac, foreman, 57 Ann
" Herbert H., with Elder-De Co., 4485 Sherbrooke, W
" J. Bruce, clerk, 4485 S Westmount
" J. G., of the Martel-Ste 59 St Famille, sum res L
" J. H., of James Stewart Ollivier av, Westmount
" J. R., com traveller, 283 C Westmount
" J. W., & Co., paints, oils and glass, 23 Bleury
" **J. Wm., of J. W. Stewar 364 1-2 St Antoine**
" **Jas., leather currier, 107 Bo Henry**
STEWART JAMES, & CO., a and real estate agents, Board of Trade bldg, Bell 1857, P.O. box 1059
" James, engineer, 71 Beaver
" **James, grocer, 50a City C**
" **James, clerk, 105 Coursol, gonde**
STEWART JAMES, M.D., professor of medicine a medicine McGill Univ Mountain
" James, motorman M.S.R.,
" James, laborer, 389 Wellin
" James, clerk C.P.R., 396
" James, laborer, 19 Fournie
" James A., Bell Telephon Elgin
" James A., of J. W. Stew 364½ St Antoine
" **John, engineer, 5a St Ign**
STEWART JOHN, mngr Fiel Co., 543 St James, h 139
" John, 543 St James, h 927
" **John, bridge work, 22 M**
" John, milkman, 352 Cha
" John, of Heggie & Stewa St Catherine, Westmount
" John, machinist, 413 Fulle
" John, machinist, 5a St Ig
" John, plumber and roof Catherine, h 4224 do
STEWART L. A., mgr Uni Life Ins. Co. of New St James, Bell tel Mai

STEWART ALEXANDER D., M
sician, 42 Prince Arthur
" Alex., inspector Guardian
110 St Luke
" Alexander A. cutter, 15 Ri
" Andrew, storeman, 1017 St
Westmount
" & Beardsell, glue mnfrs.,
Paul road, Ville St Paul
" Campbell, 455 Mount Pl
Westmount
" Chas., checker C.P.R., 12 V
" D., 140 Lusignan
" D. O., clerk, 262 Olivier a
mount
" D. M., bank clerk, 161 Ma
" Danson, sen., bookkeeper,
Hubert
" David, with W. C. McD
Bishop
" David, foreman, 4 Bannock
" David, 2743 St Catherine
" Duncan, com traveller, 5 B
" Duncan, 69 Mackay
" E. J., of Stewart & Beards
St Paul road, Ville St P
" F., clerk, 158 St George
" F., mnfr., 305 Elm av, We
" Frank, machinist, 36 Arcad
" George, grainer, 665 St Hip
" Geo. M., manager Eastern
Toronto Type Foundry C
646 Craig, h 41 Gain
" Isaac, foreman, 57 Ann
" Herbert H., with Elder-Ded
Co., 4485 Sherbrooke, We
" J. Bruce, clerk, 4485 Sh
Westmount
" J. G., of the Martel-Ste
59 St Famille, sum res L
" J. H., of James Stewart &
Olivier av, Westmount
" J. R., com traveller, 383 C
Westmount
" J. W., & Co., paints, oils,
and glass, 23 Bleury
" J. Wm., of J. W. Stewar
364 1-2 St Antoine
" Jas., leather currier, 107 Bo
Henry
STEWART JAMES, & CO., a
and real estate agents,
Board of Trade bldg, Bell
1857, P.O. box 1059
" James, engineer, 71 Beaver
" James, grocer, 50a City C
" James, clerk, 105 Coursol,
gonde
STEWART JAMES, M.D.,
professor of medicine a
medicine McGill Univ
Mountain
" James, motorman M.S.R.,
" James, laborer, 289 Wellin
" James, clerk C.P.R., 396 B
" James, laborer, 19 Fournie
" James A., Bell Telephone
Elgin
" James A., of J. W. Stew
364½ St Antoine
" John, engineer, 5a St Ign
STEWART JOHN, mngr Fiels
Co., 543 St James, h 139
" John, 543 St James, h 92
" John, bridge work, 22 M
" John, milkman, 352 Char
" John, of Heggie & Stewar
St Catherine, Westmoun
" John, machinist, 413 Fulle
" John, machinist, 5a St I
" John, plumber and roo
Catherine, h 4224 do
STEWART L. A., mgr Uni
Life Ins. Co. of New
St James, Bell tel Ma

rt Marshall R., confectioner, 151½ St
Antoine
Matthew, laborer, 595 Marie Anne
WART & McDONALD, dry goods
mnfrs, Glasgow, R. Harrower,
agent, 155 McGill
Michael, 364 1-2 St Antoine
rs. A., wid M., 46 Mance
rs. A., wid Patrick, dressmaker,
C St Lawrence
rs. A., wid J. F., 458 Elm av,
Westmount
rs. A., wid John, 561 Sanguinet
rs. Ann, wid James, 262 Olivier av,
Westmount
rs. C., wid John, bdg hse, 610 St
Antoine, St Henry
rs. E., wid John, 110 Forfar
rs. H., wid A., 222a St Antoine
rs. J., wid Robert, 215 Elm av,
Westmount
rs. J. H., wid Alex. A., 92a Tupper
rs. L., wid Wm., 153 Delisle, St
Cunegonde
rs. M., wid William, 112 Elgin
rs. Mary, wid Peter, 299 Mag-
dalen
rs. S., sick nurse, 173 Mitcheson
r. Wm., sick nurse, 1560 St
James, St Cunegonde
, foreman, 217 Grand Trunk
er, foreman, 17 Richmond
J., butcher, h 7 McGill College av
S., provision dealer, 55 St Hip-
polyte
obert, carpenter, 1234 St James
D., agent of H. J. Heinz Co., 41
Part
T., supt Dominion Express Co.,
35 St James, h 4481 Western av,
Westmo nt
, Deg., bookkeeper, 215 Elm av,
Westmount
Howard, asst supt Macdonald
tobacco factory, 38 Cherrier
homas, confectioner, 107 Bourget, St
Henry
Gordon, 4485 Sherbrooke, West-
mount
ART W. GRANT, M.D., physician
and surgeon, 601 Sherbrooke
J., sec-treas, Montreal Watch
Case Co., Ltd., res Dixie, P.Q.
alter E., butcher, 647 St Antoine,
Westmount
m., 573 St Catherine
m., brewer, 24 1-2 Chabollez sq
m., salesman, 9 Brunswick
m., tailor, 65 Jurors
m., electrician, 83 Marin av, St
Henry
m., of Union Bottling Co., 627 Al-
bert, St Cunegonde
m., cigarmaker, 46 Mance
illiam, paperhanger, 2104 St Charles
Borromee
m., jun., conductor, 1560 St
James, St Cunegonde
ART WILLIAM, managing direc-
or Kingston & Montreal For-
warding Co. (Ltd), Board of
Trade bldg, 38 St Sacrament, h
4485 Sherbrooke, Westmount
ART WM. H., boots and shoes,
255 St Catherine, h 56 McGill
College av
Stuart
Arthur, manager, 31a Plessis
d R. Philip, scalesman C.P.R.,
Hibernia
Wm, laborer, 357 Davidson
by Romeo, artist, 217 Park av
oses, shoemaker, 97 St Antoine

HOUSE, SIGN AND FRESCO PAINTER . . .
ALL KINDS OF WALL PAPER IN STOCK . . .
Tel. 3287
GEO. S. KIMBER
2466
St. Catherine St.
MONTREAL

STIKEMAN HARRY, gen mgr Bank of B.N.A., 140 St James, h 949 Dorchester
STILLAWELL CHAS. H., prop Stillwell's Temperance house, 1 St Alexander

STILLWELL TEMPERANCE HOUSE, Chas. H. Stillwell, Manger' Breakfast, Dinner or Supper, 15c. Steaks, Chop, Fish and Oysters a la carte, ALL NIGHT. Furnished Rooms by Day, Week or Month, 711 and 713 Craig." Bell Te. Main 1398, Old Hope Coffee House

Stillwell E., hall and cooking stoves repaired and moulders' bellows made to order, 89 Dalhousie
" Edm. L., clerk, 981 St Urbain
Stineberg M. L., pedlar, 17 Leduc lane
Stinson Mrs. L., wid T., 49 Beaver Hall hill
" John, plumber, 5 Vallee
" Mrs. T., wid M. T., Stanley Flats, 131 Stanley
Stinton Chas, asst boilermaker, 61 Congregation
Stirling Alex., watchmaker, 8 Emily
" Andrew, machinist, r 420 Richmond
" James, shovelmaker, 107 Church av, Ville St Paul
STIRLING JOHN, 802 Sherbrooke, cor University
" John, jun., bookkeeper, 38 St Matthew
STIRLING JOHN W., M.B. Edin. F.R.G.S., etc., physician and surgeon, professor diseases eye and ear, University of Bishop's college, ophthalmic and aural surgeon to Montreal Dispensary and to Montreal Foundling hospital, office 285 Mountain, h 28 Durocher
" Mrs. Kate, wid A., 547 St Lawrence
Stirrup W. H., decorator, 92½ Chatham
Stoba David, blacksmith, 33 Rosel

STOCKHOLDERS' AND INVESTORS' ANNUAL, Devoted to Statistics and Reports of Joint Stock Corporations, Arthur Weir, B.A.Sc., Editor and Proprietor, John Lovell & Son, Pub. P.O. Box 252, Montreal.

STOCK EXCHANGE, Hartland S. Macdougall, pres; W. R. Millar, vice-pres; G. H. Smithers, sec and treas; John Low, asst sec; J. R. Meeker and A. A. Wilson, managers, 11 St Sacrament

F. M. SULLIVAN
GOLDIE & McCULLOCH'S
Fire and Burglar Proof **SAFES**
Safes Moved and Repaired
308 St. James St.
Telephone 2107

STOCK EXCHANGE CLEARING HOUSE, F. W. Barlow and John Low, managers, 11 St Sacrament
" John, bookkeeper, with Gilmour Bros. & Co., res Lachine
" Thomas, laborer, 97 Ottawa
" Thomas, checker, 109½ Colborne
Stockwell James, printer, 43 Aylmer
Stockwood Thos., painter, 39 St Justin
Stokes Mrs. Lucy, 80 1-2 St Famille
Stoll Mrs. A., wid A., 167 St Etienne
Stone E. A., bridge inspector C.P.R., 127 St Louis
" C. W., grocer, 348 Victoria av, Westmount, h 4 Somerville av
" Chas., brakeman G.T.R., 29 Congregation
" Edward, brakeman G.T.R., 30 Knox
" Frank F., stenographer G.T.R., 83½ Rushbrook
" George M., train despatcher G.T.R., 155 Ash av
" J. F., salesman, bds 1231 Dorchester
" John S., grocer, 236 Hibernia and 2 and 4 Rushbrook, h 337 Hibernia
" Miss S., teacher of music and painting, 203 Bleury
" Mrs. Annie, wid Alb., 127 Lewis av, Westmount
" Mrs. M., wid rev A., ladies' school, 203 Bleury
" S. H., agent G.T.R., St Henri station, 218 Metcalfe av, Westmount
" Stanley J., foreman C.P.R., 19 Cherrier
" Thos. K T., groceries and provisions, 627 Wellington, h 424 Bourgeois
STONE WILLIAM S., chemist and druggist, 4191 St Catherine, Westmount, bds 1231 Dorchester
STONEGRAVE A. C., Canadian passenger agent Central Vermont railway, 138 St James

"STONEWALL JACKSON" CIGAR FACTORY, Est. 1858. Tel Main 2055, H. JACOBS & CO., 64 McGill

Storen John, trader, 1321 Notre Dame
Storer Jas T., cabinetmaker, 74 Charron
Stores Dept. G.T.R., Sebastopol
Storey Chas, clerk, 105 Shaw
" G., fitter, bds 62 Charron
" George, boilermaker, 202 Ryde
" John, machinist, 209 Grand Trunk
" Wm., laborer, 83 Dorchester
" Wm., laborer, r 325 St Urbain
" William C., tel operator, 7 Tara hall av
" Mrs. Sarah, 7 Tara hall av
" John, carpenter, 131 Irvine av, Westmount
Stormont John, laborer, 21 Rachel
Story W. F. T., clerk, 139 Mansfield
Stots Chas., tobacconist, 1738 St Catherine
Stott J. T., laborer, 255 Quesnel
" Mrs., ladies sick nurse, 388 St Elizabeth av, St Henry
" Wm., foreman Dominion Transport Co., 44 Duke

Stoy And., cutter, 230a Ann
Strachan Adam, messenger St La Sugar Refining Co., 14 Co
" Alex., cashier, 485a St Urbain
" Andrew, baker, 53 Church
STRACHAN JAMES, baker, 236 l'Hotel de Ville, h 74 Fort
" John George, laborer, 539 Wil
STRACHAN MRS. JESSIE L., w bakery, 75 Cadieux, h 73 do
" Thos., laborer, 539 William
STRACHAN W., & CO., mnfrs o and oil, 36, 38, and 40 St Tin
" Wm., of W. Strachan & Co., The Montreal Park and Isla Co. and the Montreal Constr Co., pres and managing d Montreal Stock Yards Co., Montreal-London Gold and Development Co., 92 Macka
" W. B, bank clerk, 92 Mackay
" Wm., storeman, 401 Magdalen
" Wm. C., clerk 92 Mackay
Strader Chas., brakeman, 145 Cha
Strand Oscar, carpet cutter, 70 chester
Strang A., contractor and builder,
" John, of Aberdeen printing 210 St James, h 7 Edward Ville St Louis
Strange F. C., foreman, 291 St Borromee
Strangman Charles, of the C Brewing Co., 32 Burnett
Strasburg J. B., laborer, 2109 St Ja Henry
" Laurent, carpenter, 550 St H
" X., mason, Verdun
STRATHCONA AND MOUNT RIGHT HON. LORD, Hig missioner for Canada in pres Bank of Montreal, Hudsons Bay Co., Board bldg, 38 St Sacrament, h chester
Strathearn P., chief ranger, chester
Strathy E. W., sec-treas Montre and Deposit Co., res Lac
" Ernest de B., Bank of 154 Metcalfe
" Gordon, jun., clerk, Gordon & Co.,154 Metcalfe
" Gordon & Co, stock brokers estate agents, Stock Exc St Francois Xavier
" Gordon A. B., bank clerk, calfe
" H. Gordon, of Gordon Str Co., 154 Metcalfe
" Lieut-Col. J. A. L., manag tor Montreal Trust and D "Amherst," Cote des Ne letters Post office, Montr
Strausberg Moses, of Strausberg ham, 2124 St Catherine
" & Rosenham, mnfg furrie Catherine
Strean M., second hand store, Dame
" S., merchant, r 249 St U
Street C. M., clerk C.P.R., place
" Edwin, clerk C.P.R., 104
" Frank B., com traveller stone av, Westmount
" Harold R., clerk, 3 Gla Westmount
" John, jeweller, 1785 Onta
" Jos. A., jeweller, 1398 St
" Jos., clerk, 86 Shaw
" Richard, collector, 129 Cunegonde
" Walter, music dealer and 3 Bleury, h 1095 Cadieu St Hilaire

Stoy And., cutter, 230a Ann
Strachan Adam, messenger St Law
Sugar Refining Co., 14 Cou
" Alex., cashier, 483a St Urba
" Andrew, baker, 53 Church
STRACHAN JAMES, baker, 216 A
THotel de Ville, h 74 Fort
" John George, laborer, 539 Wi
STRACHAN MRS. JESSIE L., w
bakery, 75 Cadieux, h 73 do
" Thos., laborer, 539 William
STRACHAN W., & CO., mnfrs of
and oil, 36, 38, and 40 St Tim
" Wm., of W. Strachan & Co.,
The Montreal Park and Isla
Co. and the Montreal Const
Co., pres and managing d
Montreal Stock Yards Co.
Montreal-London Gold and
Development Co., 92 Macka
" W. B, bank clerk, 92 Mackay
" Wm., storeman, 401 Magdalen
" Wm. C., clerk 92 Mackay
Strader Chas., brakeman, 145 Cha
Strand Oscar, carpet cutter, 70
chester
Strang A., contractor and builder,
" John, of Aberdeen printing
210 St James, h 7 Edward
Ville St Louis
Strange F. C., foreman, 291 St
Borromee
Strangman Charles, of the C
Brewing Co., 32 Burnett
Strasburg J. B., laborer, 2109 St Ja
Henry
" Laurent, carpenter, 550 St H
" X., mason, Verdun
STRATHCONA AND MOUNT
RIGHT HON. LORD, Hig
missioner for Canada in
pres Bank of Montreal,
Hudsons Bay Co., Board
bldg, 38 St Sacrament, h
chester
Strathearn P., chief ranger,
chester
Strathy E. W., sec-treas Montre
and Deposit Co., res Lac
" Ernest de B., Bank of
154 Metcalfe
" Gordon, jun., clerk, Gordon
& Co.,154 Metcalfe
" Gordon & Co, stock brokers
estate agents, Stock Exc
St Francois Xavier
" Gordon A. B., bank clerk,
calfe
" H. Gordon, of Gordon Str
Co., 154 Metcalfe
" Lieut-Col. J. A. L., manag
tor Montreal Trust and D
"Amherst," Cote des Ne
letters Post office, Montr
Strausberg Moses, of Strausberg
ham, 2124 St Catherine
" & Rosenham, mnfg furrie
Catherine
Strean M., second hand store,
Dame
" S., merchant, r 249 St U
Street C. M., clerk C.P.R.,
place
" Edwin, clerk C.P.R., 104
" Frank B., com traveller
stone av, Westmount
" Harold R., clerk, 8 Gla
Westmount
" John, jeweller, 1785 Onta
" Jos. A., jeweller, 1398 St
" Jos., clerk, 86 Shaw
" Richard, collector, 129
Cunegonde
" Walter, music dealer and
3 Bleury, h 1095 Cadieu
St Hilaire

menski Geo., tobacconist, 1709 St Catherine, h do
ch David, machinist, 5 Shearer
kland D'Eyncourt, bank clerk, 35 Crescent
Thos., civil engineer, 33½ Metcalfe
in Jacques, cook, 485 Lagauchetiere
e James, com traveller, 14 Latour
g Allan W., master High school, 15 Sussex
Calixte, restaurant, 861 St Catherine
John A., prop Aberdeen printing works, 210 St James, h 7 Edouard
Charles, Ville St Louis
ONG & STRONG (T. E. & W. J.), groceries and provisions, 902 Lagauchetiere
Thomas, carpenter, 340 Frontenac
Thomas Edward, of Strong & Strong, 166 Cathedral
Wm. John, of Strong & Strong, 112 Cathedral
thers J. W., brass moulder, 91 Congregation
Joseph, core maker, 363 St Catherine
el Bros., teas and coffees, 2329 St Catherine and 71 Bleury
OUD C. S., M.D., physician and druggist, public office Bell Telephone Co., office Can. Express Co., Prince Arthur st branch P.O., 525 St Lawrence and office 69 Prince Arthur, h 527 St Lawrence
Charles, bookkeeper, 23 Seymour av
OUD DANIEL, tea and coffee merchant, 2188 Notre Dame, h 383 Mountain
Fred. St. G., of W. D. Stroud & Sons, 9 Buckingham av
Geo. E., tea and coffee mecht, 1519 St Catherine (branch), h 23 Seymour av
H. Wallace, of Stroud Bros., 117 Mackay
John, tea and coffee merchant, 91 and 868 St Lawrence, h 226 Wood av, Westmount
Mrs. Margaret, wid W. D., 23 Seymour av

ROUD W. D., & SONS,
Tea and Coffee Importers,
d 33 St. Sacrament Street,
Opposite Board of Trade
blished 1868,
Bell Telephone Main 829

ole Chs., agent, 96 Parc Logan West
Geo., clerk, 94 Parc Logan West
(rev), acting parish priest, 32 Basin
bers Irving, Herald staff, bds 2309 St Catherine
Mrs. M., wid Thomas, 52 Walker av, St Henry
n Dan, roofer, 62 Centre
E., laborer, 99 Menai
e Henry J., baker and confectioner, 176 St James, h 1102 do
Mrs. S., wid John, 1110 St James
ip William H, printer, 110 St Martin
t Alex., machinist, 7 Shearer
Alex., clerk, 493 Albert
Archibald, laborer, 27 Eleanor
Chas., accountant, Longueuil
Chas., millwright, 241 Railway Track
Donald, foreman, 1923 St George
ART E., hatter and furrier, 1894 Notre Dame, h 480 Guy
E. James, of Stuart & Herbert, 390 Visitation
George, decorator, 1201 DeMontigny
Geo., hatter, 129 St Gabriel, Turcot Village

CALEDONIAN
THE OLDEST
SCOTTISH FIRE OFFICE.

STUART ERNEST H., Notary, Commissioner for Ontario and Manitoba, Justice of the Peace, Issuer of Marriage Licenses, Royal Insurance Build'g, 1709 Notre Dame Bell Tel. Main 2874, h 152 Metcalfe

STUART H. BLACK, draughtsman G.T. R., 10 Hutchison(

STUART & HERBERT,
PIONEER
Cash BREAD and CAKE BAKERY
611 and 613 Rivard.
Telephone East 108

Stuart J. A., bank clerk, 39 Mayor
" James, engineer, 176 St Catherine
" James, of the S. Carsley Co. (Ltd), 111 Hutchison
" James, warehouseman, 15 Hospital, h 767 St Urbain
" Miss, asst McGill Model School, girls' dept, 32 Belmont
" Miss Flora, 130 Mountain
" Miss Mary, asst supt Mechanics' Institute library, 10 Hutchison
" Mrs. Anna, wid J., 1086 St Dominique, Ville St Louis
" Mrs. G., wid Geo., 259 Cadieux
" R. H., milkman, Petite Cote
" Rod., merchant, 413 Lansdowne av, Westmount
STUART W. A., & CO., confectioners and bakers, 5 Prince Arthur
" W. W., president Quebec & Lake Superior Mining association, 10 Hutchison
" Walter E., butcher, 217 Greene av, h 647 St Antoine, Westmount
" Wm., waiter, bds 39 St Alexander
" Wm., clerk, 21 Young, Ville St Louis
" Wm., plumber, 34 Soulanges
" Wm. A., of W. A. Stuart & Co., 602 Rivard
" Wm. G., warehouseman, 772 St Denis h 647 St Antoine, Westmount
" see Stewart
Stubbs Jas., Three Rivers Iron works, 54 Imperial bldg, 107 St James, h 114 Chenneville
" Samuel, laborer, 26a Manufacturers
" Samuel, laborer, 276 St Patrick
Studer Wm., foreman, 200 St Christophe
Stuffman L., of Koenig & Stuffman, 72 Hutchison
Stump Geo., machinist, 30 Calumet place, St Cunegonde
Sturgeon Mrs. Marguerite, wid Robt., 227 DeMontigny
Stuttaford Irving A., baker, 751 St Urbain
Stuwe E., collector, 22 Park av, Ville St Louis

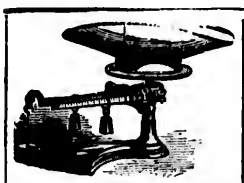

SCALES
Of every description
Repairs
A Specialty.
F.M. SULLIVAN
308 St. James St.
Telephone 2107.

Stuwe, Louis, leather cutter, 22 Park av, Ville St Louis
Styglist Joseph, laborer, 69 Logan
Styles M., laborer, 31 Orleans av, Maisonneuve
" Thomas, 47a Durocher
" Wm. Thos., painter, 535 Laval av
Suave Jos., bridge keeper, 123½ Church av, Ville St Paul
SUCCESSION F. X. BEAUDRY, F. X. St Germain, mgr, 70 St James
SUCCESSION LIONAIS, A. & H. Lionais, sole owners, 25 St Gabriel
Succursale de l'Ecole St Charles, Cong. de Notre Dame, 718 Charlevoix
Suchereau Nap., carriagemaker, r 286 Centre
Suckling A. G., asst. treas C.P.R., 2 Thornhill av, Westmount
" Mrs., wid rev A. E., 153 Elgin
Sudbury J. P., cashier North American Assr Co., St Lambert
Suddard William, clerk, 501 St Urbain
Suetens Desire, caretaker, 30 St Francois Xavier
Suffnir Robert, laborer, 49e St Hippolyte
Sulis Frank, clerk, 13a Hanover
Sullivan Chas., foreman, 5 Fortar
" Chas. A., com traveller, 39 Tupper
" Daniel, laborer 2719 Notre Dame
" Daniel, plumber, 679b Lagauchetiere
" Denis, laborer, 71 Colborne
" E. Y., stenographer, 643 St Andre
" Edw., plumber, 49 McCord
" Edward, stenographer, 5 Durocher
" Edward, 77 Dominion
" Edward, clerk, 297 St Charles Borromee

SULLIVAN F. M., agent for Goldie & McCulloch's safes, Densmore typewriters, Standard scales, alarm money tills, letter presses, show cases, etc., 308 St James, Bell tel Main 2167, h 228 St Antoine
See adv Head Cards Letters C L S

" F. N., gen merchant, 228 St Antoine
" Francis, carter, 133 Colborne
" James, clerk, bds 172 Milton
" James, carter, 157 Delisle, St Cunegonde
" John, laborer, 27 Jurors
" John, wood turner, 2719 Notre Dame
" John, carter, 191 Canning
" John, carter, 162 Canning
" John, carter, 743 St Paul
" John, laborer, 115 Delisle

SULLIVAN JOHN, groceries and provisions, 176 Milton, h 172 do
" John, school teacher, 72 Av de l'Hotel de Ville
" John D., clerk, bds 172 Milton
" Jos., clerk, 703 St Paul
" M. A., 281a St Charles Borromee
" Michael, laborer, 11 Basin
" Michael, clerk C.P.R., 127 Wolfe
" Michael, steamfitter, 70 Napoleon, St Cunegonde
" Michael J., bridge builder, 2 Conway
" Miles, clerk, 211a Bleury
Sullivan Miss Maud, 5 Gladstone mount
" Mrs. A., wid John, 48 Vic
" Mrs. Isabella, wid W., 4
" Mrs. Kate, wid J., 34 Ci iors
" Mrs. M., wid Chas., 49 St
" Mrs. M., wid Pat., 30 St
" Mrs. Mary, wid John, l'Hotel de Ville
" Mrs. S., wid Thomas, 1
" Mrs. Sarah, wid F., 175
" O., watchmaker, 70 Aylm
" P., heater, 608 Centre
" Patrick, carter, 132 Colb
" Patrick, laborer, r 13 Ry
" Patrick, carter, 330 St H
" Richard, laborer, 41 St
" Richard, laborer, 99 Mar
" Robert, machinist, 312 Hi
" Stephen J., foreman, 5 D
" T., upholsterer, 71 Montr
" T., city treasurer's secre Hall, 1539 Notre Dame, h
" Thomas, lieutenant, No. station, 1539 Notre D Fulford
" Thomas, jun., bookkeeper,
" Thomas, packer, 140 Islan
" Timothy, engineer, 297 Gra
" Timothy, driver, 24 Busby
" Timothy, laborer, 68 Gain
" Wilfrid E., city traveller,
" William, fireman, 527 Albe
" Wm., music teacher, 49 A
" Wm. P., clerk, 192 St Geor
Sully George, of Plow & Sully calfe av, Westmount
" Jos., brass moulder, 280
SUMMERLEE & MOSSEND STEEL CO. of Scotland, J Drummond, agent, Ca bldg, St James cor St P
Summers George, laborer, 442 E
" John, C.P.R. employee, 426
SUMMERSKILL ERNEST W., publisher of Sunday Sun, brooke, Westmount
Summerton Peter, laborer, 63 R
Summerside Edward, laborer James
Summerville Mrs. J., wid Thos., Paul road, Ville St Paul
Sumner Ernest, of Hodgson, S Co., 57 St Famille
" George, of Hodgson, Sumne 865 Dorchester
" Henry George, laborer, 116 St Cunegonde
" H. J., laborer, 61 Dominion negonde
SUNDAY SUN OFFICES, 112 S Xavier, E. W. Summers and publisher

SUN FIRE INSURANCE O of London, England, Found JAMES P. BAMFORD, A 143 James Street.
Bell Tel. Main

Sun Manufacturing Co., Wm. T mgr., 30 St Dizier

SUN LIFE ASSURANCE PANY OF CANADA,
R. Macaulay, Prest. and Man T. B. Macaulay, Secy. and A 1766 Notre Dame cor St Alexis

Sullivan Miss Maud, 5 Gladstone av, mount
" Mrs. A., wid John, 48 Victoria
" Mrs. Isabella, wid W., 41 Me
" Mrs. Kate, wid J., 34 City Co
tors
" Mrs. M., wid Chas., 49 St Davi
" Mrs. M., wid Pat., 30 St Philip
" Mrs. Mary, wid John, 72 A
l'Hotel de Ville
" Mrs. S., wid Thomas, 1783 Or
" Mrs. Sarah, wid F., 175 Wel
" O., watchmaker, 70 Aylmer
" P., heater, 608 Centre
" Patrick, carter, 132 Colborne
" Patrick, laborer, r 13 Ryde
" Patrick, carter, 330 St Hippoly
" Richard, laborer, 41 St Davi
" Richard, laborer, 99 Manufa
" Robert, machinist, 312 Hiberni
" Stephen J., foreman, 5 Duroc
" T., upholsterer, 71 Montmore
" T., city treasurer's secretary, Hall, 1539 Notre Dame, h 17
" Thomas, lieutenant, No. 1 C station, 1539 Notre Dame, Fulford
" Thomas, jun., bookkeeper, 5
" Thomas, packer, 140 Island
" Timothy, engineer, 297 Grand
" Timothy, driver, 24 Busby
" Timothy, laborer, 68 Gain
" Wilfrid E., city traveller, 73a
" William, fireman, 527 Albert
" Wm., music teacher, 49 Aylme
" Wm. P., clerk, 192 St George
Sully George, of Plow & Sully, calfe av, Westmount
" Jos., brass moulder, 280 Hib
SUMMERLEE & MOSSEND I STEEL CO. of Scotland, J Drummond, agent, Canad bldg, St James cor St Pete
Summers George, laborer, 442 Bour
" John, C.P.R. employee, 426½ Ric
SUMMERSKILL ERNEST W., pr publisher of Sunday Sun, 49 brooke, Westmount
Summerton Peter, laborer, 63 Ryde
Summerside Edward, laborer, James
Summerville Mrs. J., wid Thos., C Paul road, Ville St Paul
Sumner Ernest, of Hodgson, Sum Co., 57 St Famille
" George, of Hodgson, Sumner 865 Dorchester
" Henry George, laborer, 116 Ri St Cunegonde
" H. J., laborer, 61 Dominion negonde
SUNDAY SUN OFFICES, 112 St Xavier, E. W. Summerski and publisher

SUN FIRE INSURANCE OF of London, England, Founde JAMES P. BAMFORD, AC 143 James Street.
Bell Tel. Main

Sun Manufacturing Co., Wm. T. mgr., 30 St Dizier

SUN LIFE ASSURANCE PANY OF CANADA,
R. Macaulay, Prest. and Man
T. B. Macaulay, Secy. and A
1766 Notre Dame cor St Alexis

vings & Loan Co., of Ontario, J. O. , Belair, mgr, 12 Place d'Armes
and W. E., electrician, 45 Laurier
v, St Henry
IOR COURT, hon Arthur Turotte, prothonotary; Geo. H. Kernk, L. H. A. Collard, J. B. Valiee, Gareau, L. D. Gareau, H. Col rd, D. Messier, Ed. Barry, Wm. ruce, L. A. Bedard, A. Berand, P. Poirier, S. Pepin and E. umesnil, Jos. Desrosiers, Jos. Loeau, Chas. Dorion, deputy prothoarles, Court house, 1577 Notre ame
G., secondhand store, 631 Craig
ob, of S. Superior & Co., 42 St ouis
l, secondhand store, 591 Craig, do
S., new and secondhand store, 7a Craig
, tailor, 1 Milton
, tailor, 614 St Lawrence
new and secondhand store, 24 Notre Dame, h do, St Cunegonde
, tailor, 253 St Dominique
42 St Louis
Daniel, master carter, 64a Barre
l, master carter, 435 William
Aicide, photographer, 21 Av de Hotel de Ville
Eustache, laborer, 239 St Andre
George, fitter, bds 77 Favard
ert, boilermaker, 77 Favard
, fitter, bds 77 Favard
Frs., brass finisher, 459 Gain
nt Alex., laborer, 72 Moreau
printer, 8 Seaton
onse, laborer, 65 St Ambroise, Henry
ur, bookkeeper, 183 Aqueduct
aborer, 581 Beaudry
linand, laborer, 4 Seaton
on, carter, 522 Centre
on, stableman, 83 Guy
te., joiner, 1 Turgeon, St Henry
laborer, r 225 St Catherine
ph, laborer, 295 Maisonneuve
ph, cabman, 68 Lusignan
C., carter G.T.R., 81 Versailles
dre, laborer, 96a Lacroix, St nry
C., dressmaker, 68 St Elizath
Adelaide, wid J. B., 1007 St res
ressman, 345 Delisle
of N. Surprenant & Fils, 20 ard
isse, laborer, 18 Parker
driver, 133 Poupart
driver, 128 Poupart
ason, 383 Delisle, St Henry
ael, laborer, 6 Seaton
, laborer, 1294 Av de l'Hotel Ville, Ville St Louis
ule, machinist, 51 Davidson
foreman, Notre Dame des ges Ouest
rin, butcher, 266 Centre, h 11 din
rin, shoemaker, 11 Jardin
rs M., wid Jos., confectionery, DeMontigny
, carter, 1211 St James
Arthur, student, 347 Lagauchee
rd, of McGibbon, Casgrain, n & Mitchell, 347 Lagauchetiere
of Customs, Remi Boyer, Cushouse, 1 Common

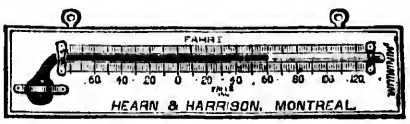

Aneroid and Mercurial Barometers.

Hearn & Harrison 1640-1642 Notre-Dame St.

SURVEYER L. J. A.,
Importer of House Furnishing and Building Hardware, Tools, &c. Refrigerators, Water Filters, Lace Curtain Stretchers, Wholesale and Retail, 6 St Lawrence, h 347 Lagauchetiere. Bell Tel. Main 1914

Sutcliffe Louis, bookkeeper, 156 Canning
" Jos., Pullman conductor, 42 Walker av, St Henry
" Luther C., clerk G.T.R., 119 Rushbrook
" W. J., clerk C.P.R., res Montreal West
Suthergill Wm., detective, City hall, 1539 Notre Dame, h 81a Bleury
Sutherland A., & Co., hay, grain and flour, 128 and 130 St Urbain
" A., sen., of A. Sutherland & Co., 30 St Urbain
" A., jun., of A. Sutherland & Co., 30 St Urbain
" A. S., agent Singer Mfg Co., 94 Mance
" C. H., mechanical engineer G.T.R., 26 Fort
" D., carpenter, 21 Chausse
" David, coachman, 7 Josephine
" Elmer, student, 1013 St Antoine, St Henry
" F., bookkeeper, 26 Fort
" Fred, foreman G.T.R., 317 Bourgeois
" George, engineer, 289 Delorimier av
" George, driver, 127 Nazareth
" Geo. H., mechanical engineer G.T.R., 26 Fort
" J. Burt, 173 Mansfield
" James, of Verret, Stewart & Co., 425 Elm av, Westmount
" James, machinist, 195 1-2 St Urbain
" James, tobacconist, 655 Craig, h 655½ do
" John, confectioner, 800 St Lawrence
" Louis, 269 University
" Mrs. M., wid Robert, 69 St Elizabeth
" Mrs. W. D., 764 Sherbrooke
" Oswald, clerk G.T.R., 8 Victoria av, Longueuil
" Peter, stableman, 185 St George
" R. W., see Taylor Hydraulic and Compressing Co., 183 St James, h 84 Hutchison
" William H., machinist, 342 St Catherine
Sutliff John, laborer, 58 Albert
Sutton F., clerk, 8 Overdale av
" Miss Louisa, trained nurse, 2494 St Catherine
" T., hairdresser, perfumer and dealer in toilet requisites, 134 Peel and Balmoral hotel, 1902 Notre Dame, h 8 Overdale av

F. M. SULLIVAN
GOLDIE & McCULLOCH'S
Fire and . . . Burglar Proof SAFES
Safes Moved and Repaired
308 St. James St.
Telephone 2107

Sutton Thos., sec treas Auer Light Co., 127 St Elizabeth
" Thos., fireman C.P.R., 635 Albert, St Cunegonde
" Wm. R., clerk G.T.R., 273 Bleury
Svendsen Miss Alexandra, dressmaker, 73 Richmond
Swail James, councillor, Ville Notre Dame des Neiges
SWAIL JOHN, millinery, 226 St Lawrence lyte
SWAIL MRS. JOHN, milliner, latest styles, lowest prices, 20 years' experience, 228 St Lawrence
" Wm., 218 St Hippolyte
Swailes Dick, tinsmith, r 807 Albert, St Henry
Swain John, musician, 294 Sanguinet
Swalwell James, trav auditor G.T.R., 891 Wellington
" Mrs. Jane, wid James, 910 Sanguinet
Swan A. W., carpenter, 533 Victoria av, Westmount
" John, ins agent, 41 Paris
" Mrs. M., wid A., 533 Victoria av, Westmount
" W., contractor, 11 Crescent
" William, carpenter, 867 Drolet
" William, carpenter and builder, 167 1-2 St Antoine, h 97 Osborne
Swanson John, tailor, 30a St Antoine
Swanston J. T., bookkeeper, 427 St Urbain
Swartz Albert, bridgeman, 722 St Dominique
" Philip, blacksmith, r 17 St David lane
Swedish and Norwegian consulate, Gustaf Gylling, vice consul, 14 Place Royal
Sweeney C. J., clerk G.T.R., 240 Island
" Chas., sugar boiler, 240 Island
" col James F., 337 Kensington av, Westmount
" Dennis, carter, 239 Ottawa
" Edward, carter, 292 St Patrick
" Geo., employee C.P.R., 468 Sanguinet
" Henry, printer, 203 St George
" Hugh, laborer, r 126 Murray
" Jas., 574 St Antoine, St Henry
" Martin, painter, 231 Wolfe
" Miles, tailor, 85 St Martin
" Miss M., 20 Hunter
" Mrs., wid Miles, 54 Manufacturers
" Mrs. B., wid James, 19 Prince Arthur
" Mrs. M, wid Miles, 796 Lagauchetiere
" Pat., laborer, 87 Montmorency
" Neil, foreman, 108 Lewis av, Westmount
Sweeny James, engineer, 500a Dorchester
Sweet Mrs. E., wid F., 660 Lagauchetiere
Swenson John, storeman, 86 Eleanor
Swetland Geo., guardian Hope chapel, 155 Ryde
Swift J. B., storeman, 241 Seigneurs
" J. J., representing Parke, Davis & Co., Walkerville, Ont., 6 Osborne
" W., of Greene & Sons Co. 56 Crescent
SWIFT WM., dealer in choice groceries and provisions, 398 Mount Royal av, h 396 do
Swift Wm. A. M., of Edgar, S 56 Crescent
Swinburn A., & Co., bdg hse av
" Mrs. F., wid George, 74 M
" John, brassfinisher, 139 S
" Mrs. M. A., wid Geo., 47
Swindlehurst Alb., B.C.L., ro 38, 204 St James, h 698 S
" Edwin, surveyor, 174 Drol
Swinton D., 192 Sherbrooke
" David B., foreman C.P.R. rier
" H. P., contracting freig C.P.R., 192 Sherbrooke
Swinwood Joseph, printer, 62 W St Henry
Swire Geo., mason, 640 Drolet
Swiry John P., carter, 18 Barc
Switzer R. S., manager, Kensi Westmount
Switzman Morris, carpet mkr, 1 abeth
Sword James D., com traveller, land, B.C.
" Mrs. M., wid And., 165 At St Cunegonde
Sykes Alfred, clerk, 48 Barre
" Henry, cabman, 377 Vic Westmount
" John H., of Doull & Gil Berri
" Mrs. A., wid Geo., confectio cigars, 2166 Notre Dame
Sylvain George, painter, 145 Du
" J. Hector, ins agent, 863 St
" James, ins agent, 199 Maiso
" Joseph, caretaker, 875 St And
" Jules, laborer, 12a St Alexis
" Louis, laborer, 878 DeMonti
" Rosano, shoemaker, 1066 S
Sylvestre Alf., bank clerk., 1165 S
" Alphonse, of H. Sylvestre & Duluth av
" Ang., laborer, 291 Papineau a
" Avila, shoemaker, 1219 De
" C. A., of Roy & Co., 1165 St
" C. A., gen asst Banque d'Ho 1165 St Denis
" Eugene, printer, 231 Montca
" F. Lucien, M.D., physician, tario
SYLVESTRE H. & FILS, ha paint, oils, wall paper, etc, 701 St Lawrence
" H., of H. Sylvestre & Fils, luth av
" J. H. A., of H. Sylvestre 364 Duluth av
" J. A., laborer, r 288 Maisonn
" L. M., fruit dealer, Bo market, h 714 St Andre
" Louis, jun., laborer, 48 Que
" Mrs., wid Jos., 569a Centre
" Mrs. G., wid Moise, 513 D
" Octave, laborer, 1 Leroux
" Olivier, laborer, 238 1-2 Sa
SYLVESTRE S., M.D., physi surgeon, 1240 St Denis
Sylvia Benj., varnishmaker, 50 taine
" Fred, oil cloth maker, 59 Sh
Sylvio Jean, clerk, St Hubert,
Sym Hugh, foreman, 41 Moreau
" Miss M. F., music teacher,
Symington Archibald, laborer, 5
" James, clerk G.T.R., res St
" Miss A., teacher, 123 Irvine mount
" Mrs. K., wid Thomas, 570
SYMMERS & SMITH MISSE ladies' school, 916 Sherbr

Swift Wm. A. M., of Edgar, Swift
56 Crescent
Swinburn A., & Co., bdg hse, 18
av
" Mrs. F., wid George, 74 Mitch
" John, brassfinisher, 139 St H
" Mrs. M. A., wid Geo., 475 S
Swindlehurst Alb., B.C.L., rooms
38, 204 St James, h 698 St C
" Edwin, surveyor, 174 Drolet
Swinton D., 192 Sherbrooke
" David B., foreman C.P.R.,
rier
" H. P., contracting freight
C.P.R., 192 Sherbrooke
Swinwood Joseph, printer, 62 Wal
St Henry
Swire Geo., mason, 640 Drolet
Swiry John P., carter, 18 Barclay
Switzer R. S., manager, Kensing
Westmount
Switzman Morris, carpet mkr, 10
abeth
Sword James D., com traveller, re
land, B.C.
" Mrs. M., wid And., 165 Atwa
St Cunegonde
Sykes Alfred, clerk, 48 Barre
" Henry, cabman, 377 Victo
Westmount
" John H., of Doull & Gibs
Berri
" Mrs. A., wid Geo., confectione
cigars, 2166 Notre Dame
Sylvain George, painter, 145 Dufre
" J. Hector, ins agent, 863 St
" James, ins agent, 190 Maisonn
" Joseph, caretaker, 895 St And
" Jules, laborer, 129 St Alexis
" Louis, laborer, 878 DeMonti
" Rosano, shoemaker, 1006 St
Sylvestre Alf., bank clerk., 1165 S
" Alphonse, of H. Sylvestre & S
Duluth av
" Aug., laborer, 391 Panneau av
" Avila, shoemaker, 1219 DeM
" C. A., of Roy & Co., 1165 St
" C. A., gen asst Banque d'Ho
1165 St Denis
" Eugene, printer, 231 Montcal
" F. Lucien, M.D., physician,
tario
SYLVESTRE H. & FILS, ha
paint, oils, wall paper, etc,
701 St Lawrence
" H., of H. Sylvestre & Fils,
luth av
" J. H. A., of H. Sylvestre
364 Duluth av
" J. A., laborer, r 288 Maisonn
" L. M., fruit dealer, Bo
market, h 714 St Andre
" Louis, jun., laborer, 48 Ques
" Mrs., wid Jos., 569a Centre
" Mrs. G., wid Moise, 513 Do
" Octave, laborer, 1 Leroux
" Olivier, laborer, 238 1-2 San
SYLVESTRE S., M.D., physic
surgeon, 1240 St Denis
Sylvia Benj., varnishmaker, 50
taine
" Fred, oil cloth maker, 59 Sh
Sylvio Jean, clerk, St Hubert,
Sym Hugh, foreman, 41 Moreau
" Miss M. F., music teacher,
Symington Archibald, laborer, 5
" James, clerk G.T.R., res St
" Miss A., teacher, 123 Irvine a
mount
" Mrs. K., wid Thomas, 370
SYMMERS & SMITH MISSE
ladies' school, 916 Sherbr

ONS D. WATSON, merchant tailor, complete assortment of imported and domestic tweeds, fit and workmanship guaranteed, 618 Wellington, h 107 Charron
John, general weigher G.T.R., 107 Charron
Samuel, G.T.R., 2576 St Catherine
Watson, barber, 107 Charron
Fred., bricklayer, 45 Erie
William, brassmoulder, 484 Bourgeois
OIT CANADIEN, dealers in fancy and staple dry goods, fancy goods, etc., 1523 Notre Dame
ort Michael, laborer, 43 St Alexander
OD HALL, M. Hubbard, caretaker, 12 Burnside place
OD OF THE DIOCESE OF MONTREAL, Church of England, rev canon Empson, M.A., clerical secretary; Richard White, lay secretary, office 75 University
ouse Smelting works, L. Sapery, mgr., cor William and St Thomas
e Mrs. Malvina, wid Pierre, 658 Fullum
ah N., merchant, 342 Craig
88 H.N., mgr Montreal Beer Pump Co. and Dominion Steam Carpet Beating Co., 11 Hermine
Mrs. H., wid G. E., 560 Cadieux
Mrs. M. A., wid S. S., 19 Mansfield
W. J., merchant, 666 Sherbrooke
W. R., sen., merchant, 2 McGill College av
erner John, agent, 396 Victoria av, Westmount
er Mrs. Mary, wid Chas., 10 Bisson
he Achille, employee Mer Telephone, 206c Aqueduct
HER J. de L., mgr of R. A. Lyster & Co., 18 St Maurice
Jean, of Jean Tache & Co., bds 71 Dubord

ACHE JEAN & CO., Bankers and Brokers' General Banking Business transacted. 108 St. Francois Xavier St. Covernment, Municipal & Railroad Bonds, Sterling & American Exchange Bought and Sold.

ACHE LOUIS H., advocate, mgr Stadacona Water, Light and Power Co., 180 St James, h 397 Mountain
CK. BOLT AND NUT WORKS, Pillow & Hersey Mnfg Co., ltd., 98 to 104 Mill
t F. W., architect and machinist, 226 St Urbain
erart Arch., trader, 157 Wellington
James, laborer, 4 St Charles
d Henry, laborer, 84 Seaton
Mrs., wid R., dressmaker, 490 St James
illefer Adelard, laborer, r 322 Montcalm
Ad., laborer, 82 St Emelie, St Henry
Adjutor, laborer, 123 St Emelie, St Henry
Aime, carriagemaker, 667 St Paul
Aime, butcher, 40 Lacroix, St Henry
Alex., carriage maker, 127 Guy
Alexis, carter, 405 Seigneurs
Arthur, hotel, 1969 St Lawrence, h do
Arthur, butcher, 1052 St James
AILLEFER ARTHUR, butcher, 2083 Notre Dame, h 3685 do, St Henry
Aug., carter, 155 St Ferdinand, St Henry
Cesaire, laborer, 124 St Ferdinand, St Henry

FLAT TOP . . TEES & CO. 300 St. James St.
STANDING . .
ROLL TOP . .
CYLINDER . . **Desks . .**
LIBRARY . .
OFFICE . . TEES & CO. 300 St. James St.
SCHOOL . .

Taillefer Charles, cutter, r 205 Delinelle, St Henry
" Clodemire, laborer, 1469½ St James, St Cunegonde
TAILLEFER EPHREM, B.C.L., advocate, 34 St Vincent, h 14 Darling
" Emelien, fireman, 56 Workman
" Gedeon, laborer, 303 Montcalm
" Geo., cutter, 308 Delinelle, St Henry
" Henry, laborer, 208 Delisle, St Cunegonde
" Hormisdas, laborer, 821 St Hippolyte
" Israel, laborer, 3305 Notre Dame, St Cunegonde
" J. Bte., laborer, 163 St Ferdinand, St Henry
" Jos., laborer, 315 St Elizabeth av, St Henry
" Joseph, tinsmith, 3305 Notre Dame, St Cunegonde
" Joseph, filemaker, 590 Mount Royal av, h 596 do
" Joseph, laborer, r 25 St Felix
" Jos., laborer, 288 Delisle, St Cunegonde
" Leandre, joiner, r 209 Delinelle, St Henry
" Mrs. Agnes, wid John, r 144 Delisle, St Cunegonde
" Mrs. Aime, milliner and dressmaker, 667 St Paul
" Mrs. D., wid Louis, 100 Versailles
" Mrs. Malvina, wid Art., 288 Delisle, St Cunegonde
" Mrs. R. D., wid N., 763 St James
" Mrs. Marie, wid Alexis, 3005 Notre Dame, St Cunegonde
" Nap., cattle trader, 27 Metcalfe av, St Henri
" Nap., mason, 1151 St Antoine, Westmount
" Octave, carriagemaker, r 2285 Notre Dame
" Seraphin, laborer, 260 St Ferdinand, St Henry
" V., 169 Drolet
Tailleur Aime, carter, r 94 Plessis
" Gregoire, laborer, 33 Davidson
" Miss H., dressmaker, 297 Plessis
" Zoel, laborer, r 148b Montcalm
TAILLON, RONIN & MORIN, advocates, 80 St Gabriel
" Joseph, mason, 1368 Cadieux, Ville St Louis
" Joseph, foreman, 132 Ropery
" Joseph A., bdg hse, 170 St Denis
" Ludger, mason, 1387 St Lawrence, Ville St Louis
TAILLON MISS MARY, "The Band Box" millinery store, 2088 Notre Dame
" Mrs. Henry, milliner, 1470 St Catherine, h do
" Octave, merchant, 584 Papineau av
" Steven, foreman G.T.R., 537 Charlevoix
" V., trunkmaker, 853 St Catherine
" Wilfrid, weaver, r 83 St Margaret, St Henry
Tailors' Union, 272 St Lawrence

Taimency James, laborer, 125 Nazareth
Tait Alex., Imperial button worker, 613 Beaudry
" Charles, clerk, 153 St George
" Geo H., of W. & G. H. Tait, Rive Jolie, Notre Dame, Beaurivage, Longue Pointe
" H., clerk C.P.R., 477 St James
" Henry, laborer, 48 Seaton
" Herbert R., clerk G.T.R., 91 Union av
" James (rev), 16 St Famille
" John, porter C.P.R., 56 Laurier av, St Henry
" John, waiter, 82 Park av
" Sir Melbourne, (hon), judge Superior Court, bds Windsor hotel, Dominion sq
" Misses, 240 Bleury
" Mrs. A., wid James, 3 St John, St Henry
" R. E., bookkeeper, 207 Versailles
" Robt., 91 Union av, sum res "Rosedale," St Rose, P.Q.
TAIT THOMAS, mgr C.P.R. lines east of Fort William, 7 Ontario av
" Thomas, gardener, 95 Simpson
" Wm., storekeeper G.N.W. Tel. Co., cor St Sacrament and St Francois Xavier, h 184 Montain
" see Tate
Talbert Mrs. Ellen, wid James, r 22 Forfar
Talbot Antoine G., joiner, 180 Duvernay, St Cunegonde
" Arthur, plumber, 1060 St Andre
" Chas, driver G.T.R., 156 Beaudoin, St Henry
" Damase, laborer, 148 St Martin
" David, painter, 26 Imperial av
" Edw., chief clerk enquiry office G.T.R., 12 Annie, St Henry
" Geo. Warburton, ins clerk, 2084 St James, St Henry
" Hubert, sexton, 102 Fullum
" Israel, shoemaker, 851 St Catherine
" J. (rev), 1710 Notre Dame
" John, plumber, 1022 Cadieux
" Joseph, carter, 520 St Christophe
" Joseph, driver, 12½ St Justin
" Louis, moulder, 181 Dufresne
" Mrs. C., wid, 54 St Bernard
" Simon, carriagemaker and general store, 753 St Catherine
" T., dry goods merchant, 247 St Catherine, h 58 Darling
" Thos., laborer, 2 St Jean Baptiste, St Henry
" Thos., laborer, 3 St Philomene, St Henry
TALBOT THOS, butcher, prime meats of all kinds, fish, poultry, fruits and vegetables in season, Bell tel Uptown 1345, 2593 St Catherine
" W. G., ins clerk, 2084 St James, St Henry
" W. T., clerk, 247 St Catherine
Tallman Jas., gardener, 528 Av de l'Hotel de Ville
Tallmire John, brakeman, 402 Bourgeois
Talon Hector, printer, 11 St Andre
Talpis Sam., trader, 22 Cathedral
Tambeau Jean B., laborer, r 171 Panet
Tamborini Donato, musician, 104½ St Elizabeth

TAMILKANDE TEA CO.,
Direct Importers and Packers
Indian and Ceylon Teas,
Bell Tel Main 577. 18 St Maurice st, Montreal
Foreign Shipping Ports,
Calcuttta and Colombo.

Tammadge A., buffer, 110 Selby, mount
" Henry, bookbinder, 110 Selby, mount
Tanguay Adjutor, shoemaker, 71 [illegible]
" Alfred, plumber, 168 St Philip Henry
" Arthur, plumber, 127 Marie An
" Celestin, driver, 117 Rachel
" Chas., laborer, 144 Amherst
" Edmond, laborer, 2 Durham
" Eugene, laborer, 32 Cuvillier
" G. B., M.D., surgeon, 529 Res
" Hercule, clerk, 40 Maisonneuve
" Honore, shoemaker, 192 Pless
" J. Bte., carpenter, 81 Davidson
" Joseph R., bookkeeper, 191 C St Cunegonde
" Jean, carpenter, 112 St August Henry
" Jean, laborer, 269 Richelieu, St gonde
" Joseph, joiner, 22 Durham
" Joseph, laborer, 166 Dorchester
" Joseph, laborer, 239 Visitation
" Leon, clerk, 31 Durham
" Lucien, car repairer, 259 St C
" Magloire, foreman, 2360 St Jam Henry
" Magloire, joiner, 309 Seigneurs
" Miss M., 147 Bleury
" Miss Marianne, dressmaker, DeMontigny
" Miss Zelia, bds 40 Iberville
" Mrs., wid Remi, 212 St Charle
" Mrs. H. wid H., 239 Plessis
" Mrs. Philomene, wid Leon, b St Andre
" N. W., tailor, 1904 Notre Dame Galt av, Ville St Paul
" Narcisse, carpenter, r 122 Panet
" Odilon, tinsmith, 214 St Charle
" Omer, tailor, r 531 Beaudry
" Remi, painter, 333 Roy
" Theo., laborer, 123 Marie An
" Z, laborer, 44 Rouville
Tannahill John R., painter, 36 Bo niere av, Maisonneuve
" Mrs., wid John, 98 Anderson
Tannenbaum Ben., tailor, 1422 DeM
" Jacob, pedlar, 671 St James
" Morris, ladies' tailor, 83 Shut
Tanner N., fitter G.T.R., Verdun
Tansey A., ins agent, 157 St James
" B. J., arrears dept, City ha Notre Dame, h 100 Cherrier
" Bernard, 14 Belmont
" D., employee City hall, 100 C
" Dennis, accountant P.O., 210a
" Dennis, machinist, 93 Centre
" F., clerk, 14 Belmont
" Jas. P., Health dept, City h St Urbain
" O. J., student, 14 Belmont
" Owen H., druggist, 37 Belmo
" Patrick, gateman G.T.R., 58
TANSEY T. D'ARCY, L.D.S., dentist, 2250 St Catherine, Belmont
" Timothy P., trader, 14 Drum
Tansley Thos., engineer, 337 St La
Tant Miss M. Anne, nurse, 2491 St erine
Tape Mrs. Helene, wid E., 17 Bish
Tapin E. Phileas, laborer, 130 St Ma St Henry
" Jos., laborer, 19 St Germain
" Onesime, shoemaker, 293 lieu, St Cunegonde
Tapley J. M., of W. H. Tapley bds Queen's hotel, cor St Ja Windsor, sum res Lower road
" M., of W. H. Tapley & Co., Lawrence hall, 129 St James

Tammadge A., buffer, 110 Selby, W mount
" Henry, bookbinder, 110 Selby, W mount
Tanguay Adjutor, shoemaker, 71 Pa
" Alfred, plumber, 168 St Philipp Henry
" Arthur, plumber, 127 Marie Ann
" Celestin, driver, 117 Rachel
" Chas., laborer, 144 Amherst
" Edmond, laborer, 2 Durham
" Eugene, laborer, 32 Cuvillier
" G. B., M.D., surgeon, 529 Bea
" Hercule, clerk, 40 Maisonneuve
" Honore, shoemaker, 192 Plessi
" J. Bte., carpenter, 81 Davidson
" Joseph R., bookkeeper, 191 Co St Cunegonde
" Jean, carpenter, 112 St August Henry
" Jean, laborer, 269 Richelieu, St gonde
" Joseph, joiner, 22 Durham
" Joseph, laborer, 166 Dorchester
" Joseph, laborer, 239 Visitation
" Leon, clerk, 31 Durham
" Lucien, car repairer, 259 St C
" Magloire, foreman, 2300 St Jam Henry
" Magloire, joiner, 309 Seigneurs
" Miss M., 147 Bleury
" Miss Marianne, dressmaker, DeMontigny
" Miss Zelia, bds 40 Iberville
" Mrs., wid Remi, 212 St Charles
" Mrs. H, wid H., 239 Plessis
" Mrs. Philomene, wid Leon, bd St Andre
" N. W., tailor, 1904 Notre Dame, Galt av, Ville St Paul
" Narcisse, carpenter, r 122 Panet
" Odilon, tinsmith, 214 St Charles
" Omer, tailor, r 531 Beaudry
" Remi, painter, 333 Roy
" Theo., laborer, 123 Marie An
" Z, laborer, 44 Rouville
Tannahill John R., painter, 36 Bo niere av, Maisonneuve
" Mrs., wid John, 98 Anderson
Tannenbaum Ben., tailor, 1422 DeMo
" Jacob, pedlar, 671 St James
" Morris, ladies' tailor, 83 Shute
Tanner N., fitter G.T.R., Verdun
Tansey A., ins agent, 157 St James
" B. J., arrears dept, City ha Notre Dame, h 100 Cherrier
" Bernard, 14 Belmont
" D., employee City hall, 100 C
" Dennis, accountant P.O., 210a
" Dennis, machinist, 93 Centre
" F., clerk, 14 Belmont
" Jas. P., Health dept, City h St Urbain
" O. J., student, 14 Belmont
" Owen H., druggist, 37 Belmo
" Patrick, gateman G.T.R., 58
TANSEY T. D'ARCY, L.D.S., dentist, 2250 St Catherine, Belmont
" Timothy P., trader, 14 Drum
Tansley Thos., engineer, 387 St La
Tant Miss M. Anne, nurse, 2491 St erine
Tape Mrs. Helene, wid E., 17 Bisho
Tapin E. Phileas, laborer, 139 St Ma St Henry
" Jos., laborer, 19 St Germain
" Onesime, shoemaker, 293 lieu, St Cunegonde
Tapley J. M., of W. H. Tapley bds Queen's hotel, cor St Ja Windsor, sum res Lower road
" M., of W. H. Tapley & Co., Lawrence hall, 139 St James

W. H., of W. H. Tapley & Co., Lower Lachine road
W. H., & CO., bankers and brokers, Bell tel Main 2767, 132 St James
ister, confectioner, 179 Vinet, St Cunegonde
Clerc, shoemaker, 323 Rachel
Wm. E., clerk C.P.R., 121 Irvine W. Westmount
Vincent, sen., of Ratto Bros., 55 St Louis, Bell tel, Main 2179
A., bricklayer, 425 Fullum
ore, laborer, 425 Fullum
Aug., butcher, 944 St Dominique
E., printer, 349 Laval av
ne, joiner, 722 Lafontaine
, laborer, 138 St Martin
ovel, foreman, 71 Frontenac
, furniture maker, 10 St Roch
more, bookbinder, 1509 St Hubert
, cigarmaker, 644 Fullum
eph laborer, 33 Seaton
eph Edouard printer, Boyer, St enis ward
, barber, 340 St James
er, bottler, 883 Sanguinet
, wid Ed., 21 Marie Louise av
, Mrs. E., 3353 Craig
Dolphis, baker, 1168 St Andre
, shoemaker, 55 Panet
eph, butcher, 595 Mount Royal
, Ville St Louis
ger, liquor mnfr, 359 St Cath rine
ier, laborer, 802 St Hippolyte, Ville t Louis
ard butcher, 393 Mount Royal av, ille St Louis
Arthur, yardmaster, 272 Bourgeois
B. B., teacher, bds 218 Champlain
ry, teacher, bds 218 Champlain
, Jane wid Jno., 59 Charron
, Sarah, wid James, 218 Champlain
n, wood and coal, 353 Magdalen, h Charron
ery W., & Co., brokers, 6 St Sacrament
ry W., of Henry W. Tarr & Co., Mackay
e S., hairdresser and perfumer, 3 St Catherine, h 2307 do
ler T., shoemaker, 159 Roy
, 615 Av de l'Hotel de Ville
rene, of L. J. Tarte & Bro., bds Turkish Bath hotel, 140 St Monique
Israel (hon), M.P., of Tarte & Frere, 532 St Denis
J., & Frere, publishers of Le Cultivateur, 1604 and 1606 Notre Dame
J., of L. J. Tarte & Frere, 615 Av de l'Hotel de Ville
eau Gabriel, clerk, 552 Craig
REAU HON HENRI T., judge superior court, 68 St Hubert
druggist, 153 Park av
, LL.L., of Emard, Marechal & Lachereau, 68 St Hubert
n, clerk G.T.R., 158 Canning
R JAMES, accountant, auditor and trustee, City and District Savings Bank building, 180 St James, al Mance
n, messenger Bank B.N.A., 140 t James
dolphe, laborer, 842 St Andre
rte, painter, 2239 St James, St Henry
rstin, carpenter, 584 Amherst
, acting sec-treas of Notre Dame s Neiges Ouest, Notre Dame des eiges Ouest
ore, laborer, 610 Fullum

D. M. McCrae & Co.

Water Supply and Drainage for Country Houses. Hot Air Pumping Engines for Gas, Coal Oil and other fuel. Water Tanks, Pumps, etc.

796 DORCHESTER STREET

Bell Telephone 348

Tasse Gustave, M.D., physician, 13 Phillips sq
" Gustave, com traveller, 502 Laval av
" Honorius, painter, 269 St Elizabeth, St Henry

TASSE JOS., CICAR CO., 29 St Peter Street, MANUFACTURERS of High Grade Cigars only, and DEALERS in Leaf Tobacco

Tasse Joseph, of the Jos. Tasse Cigar Co., 164 Parc Logan West
" Joseph, laborer, Petite Cote
" Jules, painter, 277 Delinelle, St Henry
" Louis, Notre Dame des Neiges Ouest
" Martin, laborer, 234 Dufferin
" Miss Eudoxie, school teacher, 201 Mount Royal av
" Miss M., 906 Drolet
" Mrs. D., wid F. Z., 1113 St Denis
" Mrs. E., wid Gilbert, 13 Phillips sq
" Mrs. O., wid Olivier, 266 Delinelle, St Henry
" Nicholas, laborer, 531 Beaudry
" Olivier, laborer, 263 St Elizabeth av, St Henry
" Ovide, councillor, res Notre Dame des Neiges Ouest
" Philibert, mason, 229 St Ferdinand, St Henry
" Raoul, student, bds 69 Av de l'Hotel de Ville
" Wilfrid, polisher, 280 Delinelle, St Henry
Tate C. H., ins clerk, 2286 St Catherine
" David, Montreal West
" George, timekeeper, 56 Rushbrook
" Capt. John, supt Turret line, 32 St Nicholas, h 479b St Urbain
" J. A., bank clerk, 2770 St Catherine
" John, marine supt, 479b St Urbain
" Thos., com traveller, 2770 St Catherine
" see Tait
Tatley Fred., Royal Ins. Co., 325 Prince Arthur
TATLEY HERBERT, M.D., physician and sugeon, 88 Union av
" John Wm., mgr of Phoenix Ins Co., 325 Prince Arthur
" Richard, horse dealer, 20 Latour
TATLEY WILLIAM, resident director Royal Insurance Co., 1707 Notre Dame, h 325 Prince Arthur
Tatlock Thos., roofer, 106 St George
Tattersall Albert, freight inspector, 183 Ash av
" Albert James, stripper, 270 Liverpool
" T. D., clerk, 92 Selby, Westmount
Tauron Marius, loomfixer, 8 Pacific
Tauvette Geo., laborer, 55 St Paul
Tavernier Auguste, joiner, 291 St Timothee

Tavernier Frs., foreman, 3053 Notre Dame, St Cunegonde
" Napoleon, shoemaker, 10 Jubilee court
" Nicholas, carter, 411 Panet
Taylor —, com traveller, 714 Cadieux
" A., sec-treas Citizens' Gas Control Co., 85 Hutchison
" A. D., of Taylor, Buchan & Lamothe, 470 Mount Pleasant av, Westmount
" A. D., clerk G.T.R., 453 Sherbrooke
" A. Ed., prop Hong Kong Tea store, 804 St Lawrence, h 611 Cadieux
" A. M., agent Cheseborough Mnfg Co., 29 Park av
" Albert, real estate agent, 1727 Notre Dame, h 405 Burnside place
" Alfred, machinist, 887 Cadieux
" Andrew, moulder, 860 DeMontigny
" Andrew T., of Taylor & Gordon, pres of Province of Quebec Assn of Architects, 19 Essex av
" C. B., clerk C.P.R., 462 Guy
" C. R., 29 Park av
" C. R., bookkeeper, 45 1-2 St Famille
" capt Donald, Allan line, 74 City Councillors
" Chas. H., millwright, 57 Clandeboye av, Westmount
" Church, Presbyterian, rev W. D. Reid, pastor, cor Logan and Papineau av
" David, instructor Science bdlg McGill College, h 20 Champlain
" David, tailor, 7 Amherst
" Douglas, machinist, 130 Plymouth Grove
" Douglas T., sec-treasurer The Insurance Brokers' Association of Montreal, h 453 Sherbrooke
" Dunbar, advocate, 64 Rosemount av, Westmount
" E. T., of E. T. Taylor & Son, 453 Sherbrooke

TAYLOR EDWARD T., & SON
(Edward T. Taylor, Jas. D. Taylor),
General Insurance AGENTS and BROKERS. Money to loan on Mortgage, Room No. 1,
43 St Francois Xavier
Bell Telephone Main 2205

Taylor Edward, agent, 9 Desjardins av, Maisonneuve
" Edward G.T.R., 151 Lusignan
" Edward, clerk, 290a Laval av
" Fred., manager, 770 Lagauchetiere
" Fred., fireman, 1 Woodyard
" Fred., laborer, 1544 St Hubert
" G., engineer, 3a Amherst, St Denis, ward
" Geo, tile layer, 187 Elgin
" George, musician, 368 Av de l'Hotel de Ville
" George, cook, 138 Plymouth Grove
" Geo., laborer, r 27 Grand Trunk
" George, painter, 653 St James

TAYLOR & GORDON,
ARCHITECTS, &c.,
Union Buildings,
43 St Francois Xavier St,
Bell Telephone Main 2817
ANDREW T. TAYLOR, F.R.I.B.A.

Taylor H. G., mechanical supt M.S.R., 34 Cote, h 32 Hutchison
Taylor H. J., inspector live st[ock] T.R., 118 St Etienne, [St] geois
" H. W., clerk, 59 Beaver
" Henry, brassfinisher, 85 [St] Cunegonde
" Henry, confectioner, 795 M[ain] av
" Herbert, painter, 179 1-2 [St]
" Homer, railway supplies, real estate, 183 St Jam[es] Prince Arthur
" Hydraulic Air Compres[sor] (Ltd), J. R. Fair, mana[ger] ector, 183 St James
" Innes M., accountant and [com]sioner for Provinces of Q[uebec] Ontario, 117 Bayle
" J., machinist, 121 Rosel
TAYLOR J. A., com agent, ro[om] St Francois Xavier, h 45 [St] onneuve
" J. C., plumber, 8 St Cather[ine] onneuve
" J. D., of E. T. Taylor & [Son] St Urbain
" J. J., reporter "Witness," [h]

TAYLOR J. & J.,
TORONTO SAFE WO[RKS]
OFFICE
AND
SALES[ROOM]
1804 NOTRE DAME ST

Taylor James, finisher, 160 Cou[ture] Cunegonde
" James, P.O. clerk, 219 Prince[ss]
" James, machinist, 62 Delori[me]
" James, carpenter, 1415 St Den[is]
" James, engineer, 636 Notre Da[me]
" James J., traveller A. Ram[say] Sons, 23 Strayner Westm[ount]
" John, clerk, 264 Maisonneuv[e] St Paul
" John, engineer, fire station 607 Craig, h 72a St Norbe[rt]
" John, printer, 134a Dorches[ter]
TAYLOR JOHN, railway supply 180 St James, h 306 Prince [Arthur]
" John, brewer, 611 Cadieux
" John, laborer, 1542 St Hube[rt]
" John, carpenter, 618 DeMon[tigny]
" John, electrician, 130 Plymou[th]
" John, carter, 81 Forfar
" John, boilermaker, 61 1-2 Fo[rfar]
" John, printer, 339 Magdalen
" John, 2816 St Catherine, [St] Summerlea
" John, lieut police, 88 Mena[rd]
TAYLOR JOHN, & CO., of Toro[nto] fumers and soap manuf[acturers] office and laboratory 77 [St] east, Toronto, R. Lucas, [Man.] representative, 449 St Pa[ul] Main 2898
" John, stonecutter, 1120a St [Antoine]
" John Macbeth, of Geo. Wal[ker] 22 St Famille
" Jos., weaver, 181 Chatham
" Joseph, com traveller, 100 Ville St Louis
" Josiah, laborer, 365 Hiberni[a]
" Louis, storeman, 130 Plymou[th]
" M. (rev), pastor Centenar[y] dist Church, 767 Wellingt[on]
" Michael, clerk, 511 St Ch[arles]
" Miss Mary, bdg hse., 117 1-[2] toin[e]
" Miss D., dressmaker, 326 St[e]
" Mrs., wid Alex., 68 Mayor
" Mrs. A., wid H., 582 Cla[rke] St Louis

Taylor H. J., inspector live stock & T.R., 118 St Etienne, h 44
geois
" H. W., clerk, 59 Beaver Hall
" Henry, brassfinisher, 85 Cou
Cunegonde
" Henry, confectioner, 795 Mount
av
" Herbert, painter, 179 1-2 St A
" Homer, railway supplies, 10
real estate, 183 St James,
Prince Arthur
" Hydraulic Air Compressi
(Ltd), J. R. Fair, manag
ector, 183 St James
" Innes M., accountant and c
sioner for Provinces of Que
Ontario, 117 Bayle
" J., machinist, 121 Rosel
TAYLOR J. A., com agent, roo
St Francois Xavier, h 85 H
" J. C., plumber, 8 St Catherine
onneuve
" J. D., of E. T. Taylor & S
St Urbain
" J. J., reporter "Witness," 2

TAYLOR J. & J., TORONTO SAFE WOR OFFICE AND SALESR 1804 NOTRE DAME ST

Taylor James, finisher, 160 Cou
Cunegonde
" James, P.O. clerk, 219 Prince
" James, machinist, 62 Delori
" James, carpenter, 1415 St Den
" James, engineer, 636 Notre Da
" James J., traveller A. Ra
Sons, 23 Stayner Westmo
" John, clerk, 264 Maisonneuv
St Paul
" John, engineer, fire station
607 Craig, h 72a St Norbert
" John, printer, 134a Dorches
TAYLOR JOHN, railway supply
180 St James, h 306 Prince A
" John, brewer, 611 Cadieux
" John, laborer, 1542 St Huber
" John, carpenter, 618 DeMon
" John, electrician, 130 Plymou
" John, carter, 81 Forfar
" John, hollermaker, 61 1-2 Fo
" John, printer, 339 Magdalen
" John, 2816 St Catherine, s
Summerlea
" John, lieut police, 88 Menai
TAYLOR JOHN, & CO., of Toron
fumers and soap manufa
office and laboratory 77
east, Toronto, R. Lucas, M
representative, 449 St Pa
Main 2898
" John, stonecutter, 1120a St
" John Macbeth, of Geo. Wat
22 St Famille
" Jos., weaver, 181 Chatham
" Joseph, com traveller, 100
Ville St Louis
" Josiah, laborer, 305 Hibernia
" Louis, storeman, 130 Plymou
" M. (rev), pastor Centenary
dist Church, 767 Wellingt
" Michael, clerk, 511 St Urb
" Miss Mary, bdg hse., 117 1-
tom
" Miss D., dressmaker, 326 St
" Mrs., wid Alex., 68 Mayor
" Mrs. A., wid H., 382 Cla
St Louis

Mrs. E., wid Wm., r 1091 Av de Hotel de Ville
s. Eliz., wid Wm., 522 Rivard
s. J. L., wid R., 405 Burnside place
s. Jane, wid Robt., 406 St Dominique
s. L., wid Wm., 604a Sanguinet
s. M., wid Chas., 130 Plymouth Grove
s M., wid Henry, 689 Lagauchetiere
s. M., wid J. W., 347 Clarke av, Westmount
s. Mary S., wid John, 53 Visitation
s. M., wid Matthew, 2 Underhill place, off 247 University
s. R., wid F., 312 Charlevoix
s. S., wid S. H., 13 Prince Arthur
s. S., wid Wm., 62 Prince Arthur
man C., moulder, 51 Walker av, St Henry
mer, moulder, 73 Laurier av, St Henry
Patrick, 2619 Notre Dame
Peter, sugar boiler, 31 Jeanne d'Arc av, Maisonneuve
Peter, manager, 409c St Antoine
Percy, 2816 St Catherine
R., painter, 7 Leclerc av
Reid, 206 Peel
Reuben, merchant, 18 Lorne av
Richard, painter, 14 Imperial av
Robert, weighmaster C.P.R., 54½ Montcalm
Robert, brassfinisher, 63 Forfar
Robert, milkman, 35 Conway
Robert Geo., agent, 1174 St Denis
s, nail maker, 312 Charlevoix
J. (rev), M.A., supt. for Board of French Evangelization of the Presbyterian church in Canada, Y.M.C.A. building, Dominion sq, es Herald av, Montreal West
R., dyer, 50 Fullum
Salmon, cap maker, 5 Dufferin terrace
Sam., musician, 269 St Dominique
Saml., bds 1050 Dorchester
Samuel, storekeeper, Galt av, Verdun
Squire, engineer, 993 St Catherine

YLOR T., & CO., Merchant Tailors, Haberdashers and Uni- Contractors. Fine Selection of orted Suitings. Personal Atten- given to Uniforms of every kind, 220 St. James

or Thos., builder, 26 Desrivieres av,

AYLOR, TELFER & CO.

(Walter F. Taylor, L. H. Telfer, N. W. Telfer)
Manufacturers and Contractors, ctrical Supplies, Electrical Con- uction, Repairs, &c., 44 Bleury Jurors, Factory: 36 and 38 Ju- St. Bell Tel. Office Main 1123

or Thos., agent, 528c Bleury
Thos., laborer, 49 Seminary
Thosmas M., groceries and provisions, 330 Charlevoix, h 332 do
W. F., of Taylor, Telfer & Co., 188 St Hippolyte
W. H., & Co., cartage office, 26 William
W. H., agent, 234 Ann

TAYLOR W. SUTHERLAND, treasurer Canadian Pacific Railway, 79 Shuter
" W. Warren, conductor C.P.R., 107 Osborne
" Walter, artist, bds 62 Beaver Hall hill
" Walter, electrician, 180 St Hippolyte
" Wm., carpenter, 866 Berri
" Wm., news agent, 234 Ann
" Wm., carter, r 20 St David lane
" Wm., beerman, 8 Bronsdon lane
" Wm., motorman, bds 29 Beaver Hall hill
" William, engineer, 117 Congregation
" Wm., wall paper mnfr, 134 Dorchester
" Wm., waiter, 9 St Genevieve
" Wm., laborer, r 22 Amherst
" Wm., caretaker St John's school, 242 St Charles Borromee
" Wm., laborer, 1538 St Hubert
" Wm., bds 4 Thistle terrace
" Wm., 34 Dorchester
" Wm. H., master carter, 51 Britannia
" Wm. H., engineer G.T.R., 292 Bourgeois
" Wm. Hy., laborer, 93 Inspector
" Wm. J., hatter, 326 St Antoine
Teague William, carpenter, 3596 Notre Dame, St Henry
Teare Edward, carpenter, 1243 Berri, Ville St Louis
" Edward, carpenter, 70 Pontiac
" Robert, sen., storeman, 117 Wellington

TEASDALE J. A., Feathers, Mattresses, Spring Beds, Bedsteads, &c., Wholesale and Retail. Mattresses remade. Feather Beds Dressed. Hair specialty. 130½ Visitation, h 135 do. Phones: Bell East 1364; Mer. 662

Teasdale J. A., candies and cigars, 130 Visitation
" Jos. S., schoolmaster, 179b Beaudry
Tedford B., of Laird Paton & Son, 100 Burnside place
" J. Leslie, bookkeeper, cor Mance and St Viateur, Ville St Louis
Teel Miss Clara, 802 Dorchester

TEES & CO., Undertakers, Office Desks and Revolving Book Cases, Office and Warerooms 300 St James, Tels. Main 327, Uptown 1501 and 8160. *See adv Head Cards*

Tees David, clerk C.P.R., 178 Mountain
" David, of Tees & Co., 67 Drummond
" David T., broker, 75 St Peter, res Longueuil
" James A., fitter, 307 Bourgeois
" John A., & Co., real estate agents, Board of Trade bldg, 75 St Peter
" John A., of J. A. Tees & Co., 4305 Boulevard, Westmount
" John, machinist, 128 Plymouth Grove
" Richard, clerk, 34 Gaudry av
" Wm., of Tees & Co., 67 Drummond
" Wm., fireman C.P.R., 32 Marin av, St Henry
Telaat Francis, orthopedist, 2410 St Catherine
Teicke Louis, brassfinisher, 864 St Lawrence
Telephone des Marchands (la Compagnie de), A. S. Hamlin, president, 81 St James
TELFER & CLIMIE CO., LTD, THE, live stock commission and ins agents, dealers in horses of all kinds, H. C. Telfer, pres; George Climie, managing director; Thos Pearson, sec-treas, Fraser bldg, 43 St Sacrament, stables, 131-135 Inspector, Bell tel Main 2318, stables Main 2893
" Geo., carpenter, 61 Duke
" Geo. L., supt, Montreal Union Abattoir Co., 22 Annie, St Henry
" Henry C., live stock agent, 79 Arlington av, Westmount
" J., mgr, 233 Clarke av, Westmount
" L. H., of Taylor, Telfer & Co., 233 Clarke av, Westmount
" N. W., of Taylor, Telfer & Co., 295a St Charles Borromee
" Mrs. A., wid Wm. W., 295a St Chas. Borromee
TELFER W. J., M.D., physician and surgeon, 4178 St Catherine, Westmount
Telford D. W., journalist, 60 Richmond sq
Tellier A., milkman, 175 Desery
" Adolphe, carpenter, 135 Centre
" Alexander, machinist, 53½ Dominion, St Cunegonde
" Alfred, carter, 25 Imperial av
" Cleonhas, laborer, 1088 Shaw
" E. H., & Co., printers, 505 Craig
" E. H., of E. H. Tellier & Co., Sault au Recollet
" H. J., of Tellier, Rothwell & Co., 599 Sherbrooke, sum res St Hilaire
" J. A., contractor 191 St Andre
" J. N., printer, 1002 Berri
" Joseph, laborer, 790 Lafontaine
" Louis, clerk, 464 Drolet

TELLIER, ROTHWELL & CO.
(H. J. Tellier, E. E. Rothwell),
Manufacturers of
LAUNDRY BLUES,
STOVE POLISHES,
and Importers of
BRONZE POWDERS,
COLD, SILVER
and METAL LEAF,
Glues, Gelatines, Gums,
Aniline Dyes,
Metallic Capsules, Tinfoil,
Piano Wire, Essential Oils,
Glycerine, Dextrine, Licorice, &c.,
24 & 26 St Dizier cor Le Royer

Tellier Mrs. A., wid D., 1
" Mrs. Jeanne, wid John St Antoine
" Narcisse, laborer, r 17 St Henry
" Pierre, trader, 81 McG Main 2634, bds 197 Co
Tellier Vital, cigarmaker, tophe
Telling Thomas, machinist
Telly P., laborer, r 8 St romee
Telmosse Jas. G., account Andre
" Jos., clerk, 1995 Notre
" Raoul, clerk, bds, 1360 C
" Louis, baker, 145 Drole
Tempenny Mrs. S., wid Matt
Temperance Coffee house T.U.), Ralph Morton, Craig
Temple Electric Co., 9 Chen
" E. L., bds Windsor hot sq
" Emanu-El, rev H. Veld Stanley
" G. A., of Pullman Ca Ash av
" hall, Masonic, W. Norke 807 Dorchester
" Peter, fitter G.T.R., 281
TEMPLEMAN WILLIAM, bu St Lawrence, h 479 do
Tenesen Chas., laborer, 197
Tennant Thomas, sawmaker,
Tenney Miss H. E., secy Y.W Dorchester
Tenalitzky L., traveller, 156 S
Teriault J. B., shoemaker, 241 ny
" Onesime, tailor, 170b Mont
Ternan Edw. N., clerk, 257 St
" James, laborer, 509 Alber
" Mrs. Robert, crayon artis Antoine
" Robt., clerk, 257 St Antoine
TERRA COTTA LUMBER CO., jardins, pres; Hubert De managing director; N. J. agent; F. A. Evans, s 1220 LaSalle av, Maisonne tel East 887
Terrault H., tailor, 28 St Felix
" John, moulder, St Paul
" Nap., moulder, r 203 Guy
TERRAULT P., notary and sec La Fabrique and the scho missioners of St. Jean B registrar to Board of C sessors, 407 Drolet, h 49 Merch. tel 559
" P. Oscar, accountant, 409 R
" Pierre, carter, 278 Montana
Terrell Robt., painter, 487 Bourg
Terriault Adrien, marble cutter, lisle, St Cunegonde
" Joseph, laborer, 407 St Chris
" Jos., & Co., groceries and sions, 1054 Berri
" Jos., of Jos. Terriault & Berri
" Ovila, of L'Esperance & T 165 Montana between Rov poleon
TERRILL F. W., barrister, Mount Royal vale
" John, hatter, 8 Laval av
" John P., com traveller 8 R
Terrolt Dollard, carter, 952 St
Terroux A. E., clerk, 411 Dorc
" Arthur, with Law, Young 70 Hutchison
" Charles, clerk, 1097 St Den
" E. A., bookkeeper, 727 Sher
" G. E., clerk, 1097 St Denis

Tellier Mrs. A., wid D., 1092 B
" Mrs. Jeanne, wid John, b
St Antoine
" Narcisse, laborer, r 1708a S
St Henry
" Pierre, trader, 81 McCord,
Main 2634, bds 197 Commo
Tellier Vital, cigarmaker, 413 S
tophe
Telling Thomas, machinist, 39
Telly P, laborer, r 8 St Char
romee
Telmosse Jas. G., accountant,
Andre
" Jos., clerk, 1995 Notre Dam
" Raoul, clerk, bds. 1360 Ontar
" Louis, baker, 145 Drolet
Tempenny Mrs. S., wid Matthew
Temperance Coffee house (Th
T.U.), Ralph Morton, man
Craig
Temple Electric Co., 9 Chenneri
" E. L., bds Windsor hotel D
sq
" Emanu-El, rev H. Veld, r
Stanley
" G. A., of Pullman Car C
Asn av
" hall, Masonic, W. Norkett,
807 Dorchester
" Peter, fitter G.T.R., 281 Ro
TEMPLEMAN WILLIAM, butch
St Lawrence, h 479 do
Tenesen Chas., laborer, 137 Fro
Tennant Thomas, sawmaker, 11
Tenney Miss H. E., secy Y.W.C
Dorchester
Tepalitzky L., traveller, 156 Sa
Teriault J. B., shoemaker, 241 D
ny
" Onesime, tailor, 170b Monta
Ternan Edw. N., clerk, 257 St A
" James, laborer, 509 Albert
" Mrs. Robert, crayon artist,
Antoine
" Robt., clerk, 257 St Antoine
TERRA COTTA LUMBER CO.,
jardins, pres; Hubert De
managing director; N. J.
agent; F. A. Evans, s
1290 LaSalle av, Maisonne
tel East 887
Terrault H., tailor, 28 St Felix
" John, moulder, St Paul
" Nap., moulder, r 203 Guy
TERRAULT P., notary and sec
La Fabrique and the sch
missioners of St. Jean
registrar to Board of C
sessors, 407 Drolet, h 49
Merch. tel 559
" P. Oscar, accountant, 469 S
" Pierre, carter, 278 Mentana
Terrell Robt., painter, 487 Bour
Terriault Adrien, marble cutter,
Isle, St Cunegonde
" Joseph, laborer, 407 St Chri
" Jos., & Co., groceries an
sions, 1054 Berri
" Jos., of Jos. Terriault &
Berri
" Ovila, of L'Esperance & T
165 Mentana between Rov
polcon
TERRILL, F. W., barrister,
Mount Royal vale
" John, hatter, 8 Laval av
" John R., com traveller 8 D
Terrolt Dollard, carter, 952 St A
Terroux A. E., clerk, 411 Dorc
" Arthur, with Law, Young
70 Hutchison
" Charles, clerk, 1097 St Den
" E. A., bookkeeper, 727 Sher
" G E., clerk, 1097 St Denis

X J. Aime, trader, 682 St Andre
Louis, bank teller, 82 Durocher
rs. G., wid Chas. A., 90 St Denis
rs. M., wid Charles, 450 Sanguinet
., clerk, 3 Place d'Armes sq, res
St Lambert
ancrede D., of Garand, Terroux &
Co., 4264 Dorchester, Westmount
Mrs. J. B., Bonaventure dining
rooms, 517 St James
rs. S., wid E., 77 Jurors
son Alf. G., machinist, 257 Knox
., laborer, 257 Knox
v John S., com traveller, 219 Stanley
rs. M., wid Jos., 173 Park av
r A. L., accountant branch office to
New York and Paris, France, 25 St
James, h 563 St Andre
dolphe, carter, Frontenac
lbert, cooper, 441 St Andre
lbert, shirtmaker, 246 Beaudry
lfred, bookkeeper, with C. Lafleur,
2659 Notre Dame, St Henry
lfred, joiner, 233 St Christophe
nt. Ulric, agent, 88 Maisonneuve
rthur, driver, 169 Panet
rthur J., com traveller, 508 St Hu-
bert
yrille, laborer, 32 Turgeon, St Henry
. H., machinist, 1488 St James, St
Cunegonde
dmond, laborer, 1172 St Antoine, St
Henry
dward, laborer, 822 DeMontigny
mile, ins agent and collector, 237
Richelieu, St Cunegonde
phrem, carter, 122 Colborne
. X., butcher, 1241 Papineau av,
Delorimier municipality
. X., clerk, 2013 Notre Dame
. X., boots and shoes, 1151 St James,
h 1149 do
rancis, laborer, 475 St Hippolyte
rancois, currier, 1266 Cadieux, Ville
St Louis
rancois, painter, 49 Ryde
rederic, shoemaker, 175 Lagauche-
tiere
ER GERMAIN, sen., chief clerk
Bonsecours market, h 254 Sher-
brooke
ustave G., 2nd asst clerk Bonse-
cours market, 112 Dubord
enri, contractor, 65 Rachel
enri, laborer, 25 Chatham
orace, grocer, 437 St Andre
sale, 1134 St Antoine, St Henry
. A., gentlemen's outfitter, 460 St
Urbain
. Ble., mason, 1083 St Antoine, West-
mount
. O., collector revenue dept, City
hall, 1529 Notre Dame, h 181 St
Hippolyte
oseph, cooper, 117 Prince, h 449 St
Andre
oseph, grocer, 77 Beaudoin, St
Henry
oseph, laborer, r 3879 Notre Dame,
St Henry
oseph, moulder, 131 St Emelie, St
Henry
oseph, laborer, r 177 Panet
oseph, tailor, 1267 Cadieux, Ville St
Louis
oseph, 467 St Hubert
eopold, laborer, 152 Shearer
ouis, shoemaker, 248 Plessis
ouis, milliwright, r 267 St Margaret,
St Henry
ichel, 93 St Timothee
ichel, of M Tessier & Co., 1778
Notre Dame
lise Alzire, dressmaker, 108 Inspec-
tor

TESSIER M., SON & CO.,
FASHIONABLE
Boot and Shoe Manufacturers.
Gents' Ladies', Misses' and Chil-
dren's fine sewed work for custom
trade, 1778 Notre Dame

Tessier Miss Georgiana, bdg hse, 26 St Charles Borromee
" Miss Josephine, 518 Lagauchetiere
" Miss R., dressmaker, 461f Laval av
" Moise, blacksmith, 98 Bourget, St Henry
" Moise, butcher and grocer, 102 Bourget, St Henry
" Mrs., wid Alphonse, 189 St Hubert
" Mrs., wid Joseph, 262 Montcalm
" Mrs., wid Cyrille, Coteau St Pierre
" Mrs. C., wid Jos., 73 Beaudry
" Mrs. E., wid M., dressmaker, 201 Rivard
" Mrs. G. G., 112 Dubord
TESSIER NARCISSE, boot and shoe maker, repairs neatly done, 37 University
" Narcisse, ins agent, 942a St Denis
" Nelson, laborer, 7 Rachel
" O., hotelkeeper, 69 Chaboillez
" Oct., collector, 184 St Hippolyte
" Olivier, bookkeeper, 34 St Peter, St Henry
" Oscar, bookkeeper, 391 St Andre
" Ovila, restaurant, 508 St James
" Paul, laborer, 152 Shearer
" Pierre, barber, 3659 Notre Dame, h 3667 do, St Henry
" Rodolphe, of M. Tessier, Son & Co., 1778 Notre Dame
" S., hotelkeeper, 68 Berri
" S., hotelkeeper, 59 Champ de Mars, h 61 do
" Samuel, laborer, 7 Rachel
" T. B., machinist, 960 Av de l'Hotel de Ville
" Timothee, carter, 461f Laval av
" Treffle, joiner, 385 St Timothee
" W. Henry, conductor, 943 St Catherine
" William, shoemaker, 269a Visitation

TESTER & CO.,
Manufacturing Confectioners
by Steam Power and Importers of
Fruits and Nuts
68 and 70 McCILL
and 91 and 93 Grey Nun

Tester Fred. G., clerk, 1140 Dorchester
" James W., managing director Laprairie Pressed Brick & Terra Cotta Co., 1140 Dorchester
" Mrs. Dina, wid Thos., 277 St Martin
TETLEY JOS., & CO., tea merchants, D. Brown, mngr, 14 Lemoine
Tetley Jos., machinist, 11 Thibodeau av
Tetrault Alex., joiner, 248 Champlain
" & Co. (M. Allaire, S. Tetrault), tobacco mnfrs, 559 Beaudry
" Arthur, carpenter, 281 Logan
" Edmond, lieut, No. 1 police station, 226 Dufferin
" Felix, 289 St Andre
" Isale, tobacconist, 1221 Ontario, h 1223 do
" J. P., of Tetrault & Marot, 773a Sanguinet
" J. P., joiner, 773a Sanguinet

Tetrault Jos., salesman, 304 Dorchester
" Jos., laborer, r 370 St Louis, Ville St Louis
" Jos., tailor, 73 St Charles Borromee, h do
TETRAULT & MAROT, hardware and artists' materials, 831 St Denis
" Miss Rose, dressmaker, 177 St Elizabeth
" Napoleon, jun., of The Tetrault Shoe Co., 519 St Denis
" Nap., sen., of Tetrault Shoe Co., 256 St Hubert
TETRAULT SHOE CO., THE, wholesale manufacturers of boots and shoes, 1193, 1195 and 1197 DeMontigny
" Pierre, farmer, Notre Dame, Beaurivage, Longue Pointe
Tetreault Amedee, inventor, 81 Moreau
" Augustin, building contractor, 284 Desery
" Bruno, policeman, 395 Champlain
" D., C.P.R. employee, r 1291 Av de l'Hotel de Ville, Ville St Louis
" Damien, blacksmith, 207 Montcalm
" Ernest, laborer, 273 Delinelle, St Henry
" Ernest, asst city attorney, City hall, 1539 Notre Dame, h 43 Drolet
" F. X., joiner, 245 Preboeuf
" Francois, gardener, 409 Ontario
" George, joiner, 110 Rouville
" George, laborer, 264 Visitation
" Horace, & Cie., tailors, 1235 St Lawrence
" Horace, of H. Tetreault & Co., 983 St Dominique
" Hormisdas, tobacconist, 273 St Timothee
" Jos., barber, 118 Prince
" Joseph, clerk, 287 Bleury
" L. E., painter, 761 St Hippolyte, Ville St Louis
" L. M., shoemaker, 591 Berri, h 230 Roy
" Louis, joiner, r 416 Plessis
" Mathias, joiner, 578 Beaudry
" Mathias, shoemaker, 394a Laval av
" Maurice, driver, 28 Picard lane
" Mrs. L., wid W. H., 454 Sanguinet
" Peter, boots and shoes, 335 St Catherine, res Beaurivage, Longue Pointe)
" Treille, joiner, 767 St Andre
" Xavier, laborer, 427 Drolet
Tetu J. D. H., letter carrier, 159 Pie IX av, Maisonneuve
Teulon Mrs. F., wid H., 518 St Urbain
Teutonia Glee club, 1873a St Catherine
Thacker Mrs. A., wid Charles, 120 Selby, Westmount
Thames & Mersey Marine Ins Co., Ltd., D. M. Sexton, agent, Board of Trade bldg, 30 St Nicholas
Thatcher Jas. A., lithographer, 32 Emily
Thauvette Jas., med student, bds 182 St Hubert
" Nap., poultry, 19 St Antoine market, h 58 Adeline
Thayer C. P., clerk, bds 65 Beaver Hall hill
" Dr. J. O., M.D., C.D., L.S., of A. L. Eng., oculist and aurist, druggist, 65 Beaver Hall hill
" James, gunsmith, 1114 Av de l'Hotel de Ville
Thazand Edmond, laborer, 376 Papineau av
THE— All Associations, Companies, Corporations, Firms, etc., commencing with "The" will be found in their proper alphabetical order
Theakston Mrs., lunch rooms, 443 Wellington
THEATRE FRANCAIS, 1891 1-2 St Catherine and 185 St Dominique
Theatre Royal, J. B. Sparrow mgr, 15 Cote
Theberge Auguste, laborer Moreau
" A., dyer, 296 Manufactu
" J. E., clerk, 121 St Lawr
THEILE & QUACK, Eberlein manrs' of hardware Lamplough & McNa sentatives, 59 St Sulpic
Themens A., grocer, 738 St Ville St Louis
" Eugene, grocer, 1115 St Ville St Louis
" Eugene, saddler, 586 M
" Fortunat, grocer, 1080 do
" Oscar, clerk, 623 Berri
" Wilfrid, mason, 18 De Gasp Louis
Theodule rev brother, directo briel school, 350 Centre
THEOLOGICAL COLLEGE F DIOCESE OF MO Church of England, re Steen, acting principal; A secretary; Chas. Garth, 201 University, near Milt
Theoret A., grocer, 278 Carrier
" A. J., com traveller, 351 S
" Albert, butcher, 150 Que Cunegonde
" Alfred, clerk, 424 Seigneurs

THEORET C.
(Successor to A. Periard),
Law Bookseller, Publisher, In & Binder, Proprietor of "La Legale." P.O. Box 2432, Be Main 2921. 11 & 13 St James Cabriel. h 164 St Denis

Theoret Felix, finisher, 15 Chath
" Felix, carter, 45 Dufresne
" Felix, driver, 77 McGill
" Israel, butcher, 225 Quesnel, S gonde
" M., of Bolleau & Theoret, Dominique
" Mrs. A., wid Alp., 236 St Fe St Henry
" Mrs. A., wid Joseph, 196 St
" Napoleon, notary, 61 St Ga 336 St Hubert
" Patrick H., grocer, 35 St Do cor Vitre
" Treille, motorman, 1660 St H
" Regis, laborer, 239 Quesnel, S gonde
" V., asst supt La Canadienne Bell tel Main 350, 192 Lusi
" Wilfrid, clerk, 351 St Denis
Theriault Alphonse, plumber, r 1 calm
" Arthur, shoemaker, 420 Laf
" C. D., mgr "Le Cultivateur," bord
" Cleophas, blacksmith, 339 D Cunegonde
" F., mason, 1082 St Antoine, S
" F. X., joiner, 1462 St James negonde
" Fabien, cabinetmaker, 154 S
" Geo., laborer, 118 Craig
" Geo. Ed., jeweller, 13 For lane
" Henri, butcher, 20 Iberville
" Horace, printer, 8 Elizabeth
" Jean, blacksmith, r 78 St A St Henry

Theatre Royal, J. B. Sparrow, ...
mgr, 15 Cote
Theberge Auguste, laborer C.P.R.
Moreau
" A., dyer, 296 Manufacturer
" J. E., clerk, 121 St Lawrence
THEILE & QUACK, Eberfeld, Ger...
mnfrs of hardware and ...
Lamplough & McNa...
sentatives, 59 St Sulpice
Themens A., grocer, 736 St Hy...
Ville St Louis
" Eugene, grocer, 1115 St Denis
Ville St Louis
" Eugene, shudder, 586 M...
" Fortunat, grocer, 1088 ...
1080 do
" Oscar, clerk, 623 Berri
" Wilfrid, mason, 18 De Gaspe, ...
Louis
Theodule rev brother, director ...
briel school, 350 Centre
THEOLOGICAL COLLEGE FOR ...
DIOCESE OF MONT...
Church of England, rev ...
Steen, acting principal; N. ...
secretary; Chas. Garth, tr...
201 University, near Milton
Theoret A., grocer, 278 Carriere
" A. J., com traveller, 351 St D...
" Albert, butcher, 150 Quesnel
Cunegonde
" Alfred, clerk, 424 Seigneurs

THEORET C.
(Successor to A. Periard),
Law Bookseller, Publisher, Im...
& Binder, Proprietor of "La ...
Legale." P.O. Box 2432, Be...
Main 2921. 11 & 13 St James
Cabriel. h 164 St Denis

Theoret Felix, finisher, 15 Chath...
" Felix, carter, 45 Dufresne
" Felix, driver, 77 McGill
" Israel, butcher, 225 Quesnel, ...
gonde
" M., of Boileau & Theoret, ...
Dominique
" Mrs. A., wid Alp., 336 St Fa...
St Henry
" Mrs. A., wid Joseph, 196 St ...
" Napoleon, notary, 61 St Ga...
386 St Hubert
" Patrick H., grocer, 35 St D...
cor Vitre
" Treffle, motorman, 1660 St H...
" Regis, laborer, 239 Quesnel, ...
gonde
" V., asst supt La Canadienne ...
Bell tel Main 330, 192 Lus...
" Wilfrid, clerk, 351 St Denis
Theriault Alphonse, plumber, r ...
calm
" Arthur, shoemaker, 430 Lafo...
" C. D., mgr "Le Cultivateur," ...
bord
" Cleophas, blacksmith, 339 D...
Cunegonde
" F., mason, 1082 St Antoine, ...
" F. X., joiner, 1462 St James ...
negonde
" Fabien, cabinetmaker, 154 S...
" Geo., laborer, 118 Craig
" Geo. Ed., jeweller, 13 For...
lane
" Henri, butcher, 20 Iberville
" Horace, printer, 8 Elizabeth
" Jean, blacksmith, r 78 St ...
St Henry

... Jos., clerk, 87 Davidson
... A., shoemaker, 436 Amherst
... AULT LAURENT, undertaker, ...
... Centre
... rent, undertaker, 18 St Urbain
... Clara, dry goods, 311 Notre ...
... ame, h 315 do
... Zephirin, candles, 588 Mount ...
... oyal av
... D., wid Joseph, r 142 Dufresne
... Delima, wid Honore, r 127½ ...
... chelieu, St Cunegonde
... J., wid C. D., 3a Fortification ...
... ne
... mas, clerk, 20 Knox
... r, accountant, bds 315 Notre ...
... ame
... A. grocer, 200 St Catherine, h 409 ...
... avidson
... ide, bricklayer, 176 Wolfe
... l., polisher, 1219 St Catherine
... on, engineer, 223 McGill
... mas, C.P.R., 565 St Andre
... ain, clerk, 315 Notre Dame

AULT VICTOR,
FUNERAL DIRECTOR.
SPECIAL EMBALMING,
Main 1399
Merchants' Tel. No. 710
18 St Urbain

... Wilbrod H., janitor and mes... ger, 99 St James
... ue, contractor, 588 Mount Royal ...
... A., fruit store, 920 Ontario
... as, of Hurtubise & Therien, 689 ...
... tre Dame
... as, fruit store, 920 Ontario
... e, driver, 215 Barre
... , ins agent, r 288 Maisonneuve
... onse, jeweller, 211 Sanguinet
... ee, accountant, 41a Mentana
... l, M.D., drug store, 1313 St ...
... is, h 1311 do
... ide, (rev), chaplain Mont St ...
... is, 444 Sherbrooke
... , 54 St Margaret
... reman, 55 Chateauquay
... l, laborer, 302 St Timothee
... inique, carter, 167 Montcalm
... r, joiner, 401 Amherst
... ne, painter, 1071 Cadieux
... , joiner, 828 Ontario
... motorman, 186 Delinelle, St ...
... ry
... laborer, 73 Davidson
... cols, carter, r 4 Robin
... eithee, cigarmaker, 217a St Mar...
... aborer, 304 Cadieux
... e, com traveller, 345a St Ti... ...
... ee
... sidas, horse trainer, 310 Notre ...
... e, Maisonneuve
... laborer, 317 Barre
... joiner, 159 Chatham
... joiner, r 288 Maisonneuve
... laborer, 213 Plessis
... h, carpenter, 190 Champlain
... A., tailor, 537 Sanguinet
... Amedee (rev), chaplain to the re... ...
... atory, 1215 DeMontigny
... A., tailor, 537 Sanguinet
... H., clerk, 347 St Andre
... , clerk, 174 Champlain
... butcher, 1035 Ontario, h 1023a ...
... joiner 10 Mount Royal av, ...
... ermmer municipality
... , laborer, 237 Iberville

40 YEARS ON VICTORIA SQUARE.
ARMSTRONG
FOR FUNERALS
Always Open. | BRANCH —AT— LACHINE | PHONE 219.

Therien Mrs. A., wid Laurent, 10 Grant lane
" Mrs. E., wid Gaspard, r 241 Centre
" Mrs. E., wid C., 716 St Denis
" Mrs. Honorine, wid Felix, 18 Rivard
" Mrs. V, wid A., bdg hse, 103 St Elizabeth
" Mrs. Valerie, wid Wilfrid, 156 St George
" Noel, sounding board maker, 54 Berard
" Norbert, laborer, 215 Panet
" O., advocate, 1604 Notre Dame, h 2225 do
" Onesime, upholsterer, bds 2 Dalhousie
" Ovila, blacksmith, 15 Frontenac lane
" P., laundryman, 279 Delisle, St Cunegonde
" Poilcarpe, 5 Villeneuve, Ville St Louis
" Thomas, laborer, 414 Maisonneuve
" Treffle, motorman, 71 Davidson
" W., carter, 205 Aqueduct
" Wilfrid, com traveller, 1578 St Lawrence, Ville St Louis
" Zacharie, laborer, 34 Cuvillier
" Zenon (rev), 1257 St Dominique, Ville St Louis
Theroux Mrs. M., wid J. B., 97 Duquette lane
Therrien A., 351 Champlain
" A., wood and coal, 600 Notre Dame, Maisonneuve, h 689 do
Therrien A. L. (rev), pastor French Baptist Church, 14 Mance, res 105 Irvine av, Westmount
" Alphonse, carter, 351 Champlain
" C. M., book binder, 165 St Timothee
" Calixte, milkman, 804 St Hippolyte, Ville St Louis
" Chas., leather cutter, 740 St Hippolyte, Ville St Louis
" Chas., driver, 5 St Joseph
" Cyriaa, laborer, 74 Breboeuf
" Edmond, carter, 185 Maisonneuve
" Edmond, milkman, 224 Dufferin
" Edmond, restaurant, 914 Ontario
" Elie, mason, 443 Plessis
" Elzear, laborer, 49 Dominion
" Ernest, joiner, 297 Dufferin
" Exumere, laborer, r 1472 St James, St Cunegonde
" Euclide, laborer, 299 Dufferin
" Eugene, wheelwright, 352 St Hubert lane
" Eugene, laborer, 411 Papineau av
" F., grocer, 212 Panet
" F., laborer, 210 Manufacturers
" F. X., 7 St Elizabeth lane
" F. X., joiner, 1451 Av de l'Hotel de Ville, Ville St Louis
" F. X., butcher, 1010 Sanguinet, Ville St Louis
" Fabien, carter, 321 Shaw
" Ferdinand, carriagemaker, 351 Visitation
" Francois, ins agent, 24 Darling
" Gaspard, painter, r 383 Panet
" Geo., carter, 23 Young
" Geo., watchmaker, 1045 St Lawrence
" Gilbert, mason, 1594 St Lawrence, Ville St Louis
" Gilbert, laborer, 24 Elizabeth terrace

Therrien H., tailor, 252 Maisonneuve
" Hector, harnessmaker, 8 Place St Henry, ,St Henry
" Hector, laborer, r 208 Manufacturers
" Horm., stonecutter, 728 St Dominique
" Hormisdas, prop Maison Therrien, 307 St Lawrence, h 1805 St Catherine
" Hormisdas, clerk, 580 Clarke, Ville St Louis
" Hormisdas, saloon, 1805 St Catherine
" Isidore, laborer, 1232 St Dominique, Ville St Louis
" J. Bte., laborer, r 380 St Charles
" Jean, painter, 617 Fullum
" Jos, laborer, 41 St Timothee
" Jos., laborer, 298 St Timothee
" Jos., carpenter, 58 St Dominique
" Jos., mason, 289 Clarke, Ville St Louis
" Joseph, driver, 303 Rivard
" Joseph O. A., hardware, 199 Maisonneuve av, Ville St Paul
" Jules, rubber worker, 232 Maisonneuve
" Leon L., com traveller, 21 Resther
" Louis, 139 Richelieu, St Cunegonde
" Ludger, foreman, 336 Richmond
" M. carpenter, 107 Duvernay, St Cunegonde
" Magloire, laborer, 381 Maisonneuve
" Maide, bookbinder, 165 St Timothee
" Michel, carpenter, 164 St Germain
" Miss Adelaide, laundry, 316 Rivard
" Maurice, machinist, r 139 Richel'eu, St Cunegonde
" Mrs., wid Jos., 211 Panet
" Mrs. A., wid E., dressmaker, 955 DeMontigny
" Mrs. Cecile, wid David, dressmaker, r 891 DeMontigny
" Mrs. J., wid Jos., 299 Champlain
" Mrs. Philomene, wid Jos., 87 Dufresne
" O., shoemaker, 469 Panet
" O., & Co., butchers, 8 and 9 St Gabriel market
" O. V., bookkeeper, 105 Desjardins av, Maisonneuve
" Octave, of O. Therrien & Co., bds 204 Manufacturers
" Onesime, upholsterer, bds 197 Common
" Ulric, conductor M.S.R., 213 Frontenac
" Wilbrod, joiner, 552 Rivard
Thewlis J. A., clerk, 81 Park av
Thibaudeau Adjutor, baker, 388 St Christophe
" Adolphe, joiner, 484 Laval av
" Adolphe, clerk, bds 94 St Denis
" Albert, watchmaker, 1989a St James, h 1989 do, St Henry
" Albert, grocer, 302 St Timothee
" Albert, printer, 704 St Andre
" Alex., engineer, 21 St Vincent
" Alfred A., of Thibaudeau Brothers & Co., 80 Redpath
" Alphonse, clerk, 86 Arcade
" Arthur, painter, 330 Logan

THIBAUDEAU BROTHERS & CO.

(Alfred A. Thibaudeau, Montreal; Roger Larue, Quebec; Rodolphe Audette, Quebec),

Wholesale Dry Goods Importers,

332 St Paul and 163 Commissioners

Thibaudeau D., com traveller, res Quebec
Thibaudeau De Blois, 837 ... sum res Cote des ...
" Delphis, laborer, 511 ...
" Desire, laborer, 363½ ...
" E., & Co., grocers, 54...
" Edouard, clerk, 23 ...
" Edouard, shoemaker, ... tiere
" Edward, jun., tobacco... 93 Craig
" Eusebe, grocer, 21 and...
THIBAUDEAU HON. JO... sheriff Court house, ... Dame, h 837 Lagau... res Cote des Neige...
" J. A., sen., newspaper ... Andre
" J. Bte., groceries an... 1230 Ontario, h 1228 d...
" Jos., fruits and can... James, St Henry
" Jos. (rev), vicar St Cune... 1557 St James, St Cu...
" Jos. Albert, jun., printer...
" Jos. Ulric, mfg jewelle... maker, 1632 Notre D... Rachel
" L. U., electrician, 196 ...
" Leandre, shoemaker, 28...
" M., laborer, 261 Monte...
" Mathias, carter, 803 Sa...
" Maurice, clerk, 230 Roy...
" Miss Justine, 378 Plessi...
" Mrs. A., wid C., 323 Riva...
" Mrs. H., wid Edouard, ... fruits, 91½ Craig, h ... tiere
" Mrs. J., wid John, 5... ...
" Napoleon, clerk, 6... ...
" Onesime, com traveller, ... Anne
" Rich., newspaper carrier, ... nay, St Cunegonde
" U., painter, 215 Desery
" Samuel, joiner, bds 32 F...
" Ulric, laborer, 396 Wolfe...
Thibault —, barber, 155 Craig ...
" A., gents' furnishings, ... Dame, h 3567 do, St Hen...
" A., agent, 161 Cadieux ...
" Alexis, laborer, 277 Seigne...
" Alfred, grocer, 902 Bern...
" Alfred, plumber, 142 Duv... Cunegonde
" Alfred, shoemaker, 227 Pa...
" Amedee, foreman, 173 St ...
" Andre, laborer, 435 Laval ...
" Ant., laborer, 41 Chabollez...
" Arthur, painter, bds 215 W...
" Arthur, waiter, 279 Montag...
" B., stonecutter, 1479 St L... Ville St Louis
THIBAULT C. ELZEAR, pl... and steam fitter, 207 A... 227 do
" Camille, laborer, 221 St Ca...
" Charles, joiner, r 13 Mon...
" Charles, shoemaker, 15 ...
" Charles, fur dresser, 40 Mo...
" & Cie., lumber yard, 278 ...
" Cleophas, 230a Craig ...
" Damase, barber, 17 St P... from 981 DeMontigny
" Damase, carter, 198 Mount...
" Delphis, laborer, 487 Lasall... onneuve
" Edmond, laborer, r 778 L...
" Edouard 556 Clarke, Ville ...
" Edouard, tailor, 615 Amh...
" Edouard, joiner, 1311 Ber... Louis
" Edouard, laborer, 20 St P... from 981 DeMontigny
" Elie, nailmaker, 70 St M... Henry

Thibaudeau De Blois, 837 Lag
sum res Cote des Neige
" Delphis, laborer, 511 Alber
" Desire, laborer, 3631 Visita
" E., & Co., grocers, 543 Pa
" Edouard, clerk, 23 Mount
" Edouard, shoemaker, 84 L
tiere
" Edward, jun., tobacco and
93 Craig
" Eusebe, grocer, 21 and 2
THIBAUDEAU HON. JOS. Bs
sheriff Court house, 1
Dame, h 837 Lagauchet
res Cote des Neiges
" J. A., sen., newspaper age
Andre
" J. Bte., groceries and p
1230 Ontario, h 1228 do
" Jos., fruits and candies,
James, St Henry
" Jos. (rev), vicar St Cunegon
1557 St James, St Cuneg
" Jos. Albert, jun., printer, 7
" Jos. Ulric, mfg jeweller a
maker, 1632 Notre Dame
Rachel
" L. U., electrician, 196 Mar
" Leandre, shoemaker, 283 P
" M., laborer, 261 Montcalm
" Mathias, carter, 803 Sangu
" Maurice, clerk, 230 Roy
" Miss Justine, 378 Plessis
" Mrs. A., wid C., 323 Rivard
" Mrs. H., wid Edouard, c
fruits, 91½ Craig, h 84 L
tiere
" Mrs. J., wid John, 57 St Ur
" Napoleon, clerk, 66 Henri
" Onesime, com traveller, 1
Anne
" Rich., newspaper carrier, 1
nay, St Cunegonde
" U., painter, 215 Desery
" Samuel, joiner, bds 32 Fro
" Ulric, laborer, 396 Wolfe
Thibault —, barber, 155 Craig
" A., gents' furnishings, 3
Dame, h 3567 do, St Henr
" A., agent, 161 Cadieux
" Alexis, laborer, 277 Seigneu
" Alfred, grocer, 902 Berri
" Alfred, plumber, 142 Duv
Cunegonde
" Alfred, shoemaker, 227 Pa
" Amedee, foreman, 173 St G
" Andre, laborer, 435 Laval
" Ant., laborer, 41 Chaboille
" Arthur, painter, bds 215 W
" Arthur, waiter, 279 Mentan
" B., stonecutter, 1479 St L
Ville St Louis
THIBAULT C. ELZEAR, pl
and steam fitter, 231 A
227 do
" Camille, laborer, 221 St Ca
" Charles, joiner, r 13 Mon
" Charles, shoemaker, 15 M
" Charles, fur dresser, 40 Mo
" & Cie., lumber yard, 276
" Cleophas, 230a Craig
" Damase, barber, 17 St P
from 981 DeMontigny
" Damase, carter, 198 Mount
" Delphis, laborer, 487 Lasall
onneuve
" Edmond, laborer, r 778 L
" Edouard 556 Clarke, Ville
" Edouard, tailor, 615 Amh
" Edouard, joiner, 1311 Ber
Louis
" Edouard, laborer, 20 St P
from 981 DeMontigny
" Elie, nailmaker, 70 St Ma
Henry

ult Ernest, laborer, 677 Grand Trunk
., fireman, 43 Desery
red., laborer, 592 Mullins
erd., plasterer, 461 Marie Anne
rancis, sen., engineer, 74 Bourget, St Henry
rancis, plasterer, 1087 St Dominique, Ville St Louis
rancis, laborer, r 407 Beaudry
rancois, laborer, 286 Chateauguay
rs., fireman, 108 Desery
eo., shoemaker, 238 Montcalm
eo., laborer, 848 Sanguinet
eorge, shoemaker, 17 St Pierre lane, from 981 DeMontigny
naume, machinist, 30 St Hubert lane
., mgr Promotive of Arts Association, Ltd., 46 St Lawrence
amel, boots and shoes, 255 St Catherine
omer, painter, 238 Poupart
(rev), Hotel Dieu, Pine av
idore, shoemaker, 38b Sanguinet
AULT J. A., & CO., (J. A. Thibault), provision merchants, 1 St Antoine market
A., of J. A. Thibault & Co., 1529 St James, St Cunegonde
B., laborer, 521 Albert
Bte., collector, 25 Chambord
an, laborer, 576 St Dominique
s., butcher, 934 St Dominique
., nailmaker, 67a St Margaret, St Henry
s., blacksmith, 139 Island
s., sexton, 68 Maisonneuve
s., carpenter, 273 St Catherine
s., bailiff, 827 Sanguinet
s., laborer, 193 McCord
., contractor, 15 Pacific av
., laborer, r 939 St Dominique
., laborer, 931 St Dominique
., laborer, 201 Desery
., watchman, 208 Rivard
seph, bricklayer, 181a Notre Dame
es, laborer, 24 St Margaret, St Henry
es, night watchman, 677 Ontario
onidas, steamfitter, 278 Wolfe
is, electrician, 182½ St Elizabeth
is, engineer, 672 Fullum
is, shoemaker, 976 St Catherine
giolre, carpenter, 255 St Timothee
ise, laborer, r 46 Turgeon, St Henry
E., wid Roch, 99 Plessis
Eleanor, wid P., 1189 St Lawrence
M., wid Chas., 573 St Dominique
., furrier, 915 St Dominique
oleon, laborer, 4 Amherst av
., laborer, 434 Parc Logan West
risse, janitor City hall, 1539 Notre Dame
risse, City hall clerk, 1216 Demontigny
., com traveller, 355 Sanguinet
., student, 355 Sanguinet
philie, professor, 60 Drolet
rice, laborer, 736 Drolet
., constable, 112 Amherst
las, laborer, 13 Chatham
re, laborer, r 96 Delinelle, St Henry
re, laborer, r 377 Maisonneuve
re, laborer, 868 St Andre
re, tanner, 131 Vitre
re, laborer, 2164 Notre Dame
re, grain, 1350 Notre Dame, h do
rd, clerk revenue and arrears, ty hall, h 472 Drolet
rid, joiner, 898 St Dominique
er, driver, 598 Drolet
Thibault Zephirin, laborer, 13 Marianna
Thibeau Mrs. H., wid B., 88 Breboeuf
Thibeaudier H., clerk, 1157a DeMontigny
Thibeault —, mason, 262 Sanguinet
" Cyprien, carpenter, 70 Prefontaine
" D., laborer, 481 St Hippolyte
" Francois, laborer, 246 Iberville
" Henri, plumber, 1354 Ontario
" Homer, laborer, r 2 Harmony
THIBEAULT J., sanitary plumber, gas and steamfitter, and sheet iron worker, 565 St Paul, h 15 Pacific av, sum res Valois
" Jean, laborer, 4 St Germain
" John, laborer, 313 St Ambroise, St Henry
" Jos., laborer, 67 St Timothee
" Jos., laborer, r 113 St Martin
" Louis, shoemaker, 114 Delorimier av
" Miss Anastasia, 27 Montcalm
" Mrs. P., wid Jos., 657 Beaudry
Thibert Antoine, laborer, r 709 Albert, St Cunegonde
" Jos., driver, 24 Langevin, St Henry
" Mrs. Elmire, wid William, 136 St Maurice
" Mrs. M. R., wid J. H., 3265 Notre Dame, St Cunegonde
" Pierre, laborer, 93 Wolfe
" Pierre saddler, 258 Delisle, St Cunegonde

THIBODEAU & BOURDON,
Wholesale and Retail
Lumber Merchants,
1203 St Catherine street,
cor Papineau av

Thibodeau Celestin, carter, 45 Pius IX av, Maisonneuve
" Eugene, with Thibodeau & Bourdon, 204 Fullum
" Isaie, tailor, 307 Panet
" Jean, 203 Chatham
" Martial, of Thibodeau & Bourdon, 121 Rachel
" Narcisse, engineer, 25 Notre Dame de Lourdres
" Rosaire, leather cutter, 262 Shaw
Thiby J. B., cook, 310 Richelieu, St Cunegonde
" Mrs. J. B., grocery, 310 Richelieu, St Cunegonde
Thicke R. O., clerk, 134 Milton
Thierey Maxime, machinist, 128 Britannia
Thimens Joseph, P.O. clerk, 119 St Elizabeth
" Jos. O, laborer, 293 Rachel
Thinel Adelard, laborer, 588 Fullum
" Ovila, tobacconist, 235 Dufresne
Thiry-Corbugy Mrs. Stephanie, wid A., 81 University
Thisdele Ernest, joiner, 60 Dufferin
" Jos., carpenter, 30 Dufferin
" Eusebe, milkman, 70 Dufferin
Thistlethwaite Wm., machinist, 69 Charron
Thivierge Albert, dyer, 296 Manufacturers
" Alfred, machinist, 136 St Martin
" Cyrille, carpenter, 329 Chateauguay
" Frs., laborer, 50 Wolfe
" Frs. Xavier, joiner, 136 St Martin
" G. Avila, bookkeeper, 647 St Andre
" J. A., bookkeeper, 647 St Andre
" Jean, fruits and fancy goods, 257 Quesnel
" J. Bte., smallwares, 257 Quesnel
" Jos., laborer, 310 Manufacturers
" Jos., painter, 510 Drolet

Thivierge Louis, com trav, 74 Montcalm
" Louis, moulder, 328 Sengneurs
THIVIERGE MICHEL, jun., boots and shoes, 2192 Notre Dame, sum res Longueuil
" Miss Emma, registry office, 199 St Elizabeth
" Mrs. Odile, wid Frs. X., 159 St Urbain
" Nap., joiner, 710 Sanguinet
Thom Alexander, 481a St Urbain
" James, mgr Hamburg-American Packet Co., 4110 Western av, Westmount
" J. G., salesman, 481a St Urbain
" K., ins clerk, 481a St Urbain
" Mrs. Emma, wid Angus, 25 Drummond
" Mrs. Mary, wid Samuel, 1834 Ontario
" W. G., clerk, 246 St Martin
" W. L., of W. L. Thom Oil Co., 10 Somerville av, Westmount
" Walter, machinist, 91 Walker av, St Henry

THOM W. L., OIL CO.,
Manufacturers and Importers of High Grade Lubricating and Refined Oils,
Sole Manufacturers of the famous "Star Boiler Compound,"
Office: 275 St Paul St

Thomas —, confectioner, 1313 Berri, Ville St Louis
" A. C., mnfrs' agent, 39 Lemoine
" Alphonse, agent, 119 St Hubert
THOMAS ALPHONSE, postmaster, Laprairie
" Amedee, shoemaker, 321 Breboeuf
" Art., laborer, 63 St Rose
" Augustin, laborer, 5 Plessis
" B., upholsterer, 104 Metcalfe
" Bros., architects, 119 Mackay
" C. E. S., of Thomas Bros., 119 Mackay
THOMAS C. J. T., bill distributor and card tacker, P. O. box 1129, h 293 St Charles Borromee
" C. S., bdg hse, 167 Crain
" Charles, laborer, 173 Dalhousie
" Charles, laborer, 74 Grand Trunk
" Charles J, ,Pullman car conductor, 1154 St Andre
" David, machinist, 30 Sebastopol
" David, com traveller, 8a Evans
" E. A., manager Laing Packing & Provision Co., Chaboillez sq, h 2000 Notre Dame
" E. M., janitor McGill Engineering bldg, 803 Sherbrooke
" Edmond, clerk, 7 Cuthbert
" Emery, butcher, 312a St Timothee
" Emilien, laborer, 411½ Visitation
" Eugene, printer, 239 Drolet
" F. J., engineer, 83a Congregation
THOMAS F WOLFERSTAN, general manager The Molsons Bank, 200 St James, "Llangorse House," 730 Sherbrooke
" Ferdinand, laborer, 145e St Margaret, St Henry
" Francois, laborer, 140 Champ de Mars
" Frank, expressman, 691 Lagauchetiere
" George, patternmaker, 224 Colerane
" George, employee Royal Electric, 8b Albert lane
THOMAS H., fancy and staple dry goods, 465 Wellington, h 467 do
" H. H., clerk, 78 Laurier av, St Henry
Thomas H. W., clerk Be
21 St Luke
" H. Wolferstan. M.D
Sherbrooke
" Harry, butcher, 43
" Henry, express driv
" Hormisdas, butcher,
" J., of Thomas & Br
" J. B., sen., contract
hotelkeeper, 1757 P
lorimier municipal
" J. Bte., stonecutter,
" J. W., 730 Sherbrook
" James, tinsmith, 224
" James, clerk, 53 Shu
" James, engineer, 320
" James Ernest, M.D
Shuter
" John, Chinese laundr
" John, laborer, 131 Fr
" John, storeman, 247
" John, bricklayer, 39
" John, clerk C.P.R.,
" Jos., stonecutter, 2 S
vier, St Denis wa
" Jos., leather, 69 La
" Joshua, turner, 69 Am
" Josiah, fireman, 113
" M., laborer, r 18 St
" Michael, machinist,
Henry
" Mrs. Adeline, wid Mo
ery, 2291 Notre Dam
" Mrs. E., wid W. F.,
" Mrs. E., wid Richard
" Mrs. L., wid Z., 158 M
" Mrs. M., wid Alfred, b
Catherine
" Mrs. Marguerite, wid
Alexander
" Mrs. Marguerite, wid
James
" Mrs. R., wid J., 145 L
" Paul, painter, 155 Vitre
" Pierre, shoemaker, 208
Denis ward
" Philip, painter, 248 St

THOMAS R. K., Real E
Investment and
Insuran
174 St James str
corner St Jo
Bell Tel. Main 699, h 5

Thomas Robt., missionary, 1
" Thomas J., machinist, 7
" W. B., of Thomas Bros.,
" Wm., laborer, 14 Dumar
" William, porter, 110a Sha
" Wm., laborer, 487 Amher
" Wm., machinist, Colerane
" Wm., stoker, 8 Frontenac
" Wm., stonecutter, 336 C
Thomery C., laborer, 106½ St E
Thompson A., 48 Duke
" A., fireman, 241 Delisle, St
" A., of Thompson & Sava
Lawrence hall, 139 St Ja
" A. E., com traveller, 142 M
THOMPSON A. H., of Thom
tress Co., 718 St Antoine,
" Adelard, of F. X. Thompso
327 Centre
" Alex., warehouseman, 64 St
" Alexander, employee asbest
bds 47 St Alexander
" Alf., of The Thompson
Ltd., bds St Lawrence h
James
" Alfred, foreman C.P.R.,
rough

Thomas H. W., clerk Bank
21 St Luke
" H. Wolferstan, M.D., phy
Sherbrooke
" Harry, butcher, 43 Herm
" Henry, express driver,
" Hormisdas, butcher, 310
" J., of Thomas & Bro.,
" J. B., sen., contractor
hotelkeeper, 1757 Papine
lorimier municipality
" J. Bte., stonecutter, Pet
" J. W., 730 Sherbrooke
" James, tinsmith, 224 Cole
" James, clerk, 53 Shuter
" James, engineer, 320 Char
" James Ernest, M.D., phy
Shuter
" John, Chinese laundry, 17
" John, laborer, 131 Fronten
" John, storeman, 247 St
" John, bricklayer, 39 Fronte
" John, clerk C.P.R., 144
" Jos., stonecutter, 2 St Fr
vier, St Denis ward
" Jos., leather, 69 Lagauc
" Joshua, turner, 69 Amherst
" Josiah, fireman, 113 Iberv
" M., laborer, r 18 St Adol
" Michael, machinist, 83 B
Henry
" Mrs. Adeline, wid Moses,
ery, 2291 Notre Dame, h
" Mrs. E., wid W. F., 119
" Mrs. E., wid Richard, 52
" Mrs. L., wid Z., 158 Mitch
" Mrs. M., wid Alfred, bdg
Catherine
" Mrs. Marguerite, wid Ch
Alexander
" Mrs. Marguerite, wid Ja
James
" Mrs. R., wid J., 145 Lusig
" Paul, painter, 155 Vitre
" Pierre, shoemaker, 2089
Denis ward
" Philip, painter, 248 St Hub

THOMAS R. K., Real Estate
Investment and
Insurance A
174 St James street,
corner St John
Bell Tel. Main 699, h 52

Thomas Robt., missionary, 19
" Thomas J., machinist, 71
" W. B., of Thomas Bros.,
" Wm., laborer, 14 Dumarsi
" William, porter, 110a Shaw
" Wm., laborer, 487 Amherst
" Wm., machinist, Colerane
" Wm., stoker, 8 Frontenac
" Wm., stonecutter, 396 Ch
Thomery C., laborer, 106½ St
Thompson A., 48 Duke
" A., fireman, 241 Delisle, St
" A., of Thompson & Sa
Lawrence hall, 139 St Ja
" A. E., com traveller, 142 M
THOMPSON A. H., of Thom
tress Co., 718 St Antoine,
" Adelard, of F. X. Thomp
327 Centre
" Alex., warehouseman, 64 St
" Alexander, employee asbe
bds 47 St Alexander
" Alf., of The Thompson
Ltd., bds St Lawrence
James
" Alfred, foreman C.P.R.,
rough

Alf. H., Canadian Sugar Re-
y, 150 Hutchison
r, com traveller, 23 Victoria

SON B. & S. H., & CO.,

Thompson, G. A. Kohl, G. F.
Patterson),

al Merchants and Agents,
re, Metals, Oils, Plate and
et Class, Mirror Plates,
d Cement, Railway Supplies,
Plush, &c., 26 and 28 St
Sulpice

n Benj., engineer, 293 St Charles
rromee
, broker, 1 Thornhill av, West-
unt
, bank clerk, 3 Stanley flats, 131
inley
boemaker, 223 Mount Royal av
el, engineer, 55 Richardson
d, watchman, 361 Charron
rd, porter, 16 St Margaret
rd, sen., night watchman, bds
St Felix
n, pres The Thompson Shoe Co.
td.), 877 Wellington
94 St Luke
., M.D., C.M., physician and
rgeon, 141 Bleury
., warehouse mgr, 283a Bleury
W., clerk Govt R. R., bds 47
lton
., of F. X. Thompson & Son,
Centre
., of F. X. Thompson & Son,
cis, blacksmith, 50½ St George
k, engineer, 465 St Lawrence
s clerk, Montreal West
28 Overdale av
A., of G. A. Thomson & Co.,
E. Catherine
ireman, 77 Mullins
clerk, 20 Annie
F., machinist, 53 Richardson, h
do
., clerk, res Montreal West
y, conductor, 130 Prince
water works, 1244 Av de l'Hotel
Ville
., representative of P. Garneau
Son, 163 St Denis
., photographer, 2327a St Cath-
ine
SON J. S., clothier and gents'
rnisher, 1850 Notre Dame, h 472
Hubert
es, fireman, 222 Harbour
es, collector, 623 Dorchester
, plumber, bds 29 Beaver Hall
l
, foreman Montreal Water works
op and press house, 206 Grand
runk
, fitter, 82 Sebastopol
, laborer, 47 Britannia
, agent 1 Cathedral
, laborer, 63 Vitre
, of Lanning & Thompson, 568
adieux
SON JOHN, printer John Lovell
Son's printing establishment,
DeMontigny
n A., stationary engineer, 84
mherst

Thompson John J., cook, 2491 Notre Dame
" John W., clerk, 522 St Hippolyte
" Jos., architect and builder, 415 Metcalfe av, Westmount
" M., 2 Wrexham av

THOMPSON MATTRESS CO. (THE), A. H. Thompson, prop; mnfrs of woven wire spring beds, mattresses, pillows, iron beds, cots, mantel beds, and dealers in all kinds of furniture and upholstered goods, 445 St James, Bell tel Main 2432

" Michael, 43 McGill College av
" Miss M. L., 780 Albert, St Cunegonde
" Miss Mary, 30 Desrivieres av
" Mrs., 94 Craig
" Mrs. A., wid H., 22 Dorchester
" Mrs. Ethel, wid John, 131 Lusignan
" Mrs. J., wid James, 81 Park av
" Mrs. K. O., wid Geo., 28 Overdale av
" Mrs. M. A., wid J., 93 1-2 St Alexander
" Phileas, laborer, r 1488 St James, St Cunegonde
" R. E., plumber, 35 Paris
" Peter, nailmaker, 679 Albert, St Cunegonde
" Richard, storeman, 94 Anderson
" Robert, moulder, 74 Colerane
" Robert S., bookkeeper, 90 Chenneville, h 67 Duke
" S., carpenter, 174 Grand Trunk
" S. H., of R. & S. H. Thompson & Co., res Birmingham, Eng
" Sam., carter, 646 St Lawrence
" S. H., conductor Pullman cars, 3 Stanley flats, 131 Stanley

THOMPSON SHOE CO., THE, LTD., Manufacturers of
FINE BOOTS
and
SHOES,
712½ Craig Street

Thompson Thomas, carter, 665 St James
" Thomas, laborer, 119 Nazareth
" Thomas, master carter, 99 St Felix
" Thomas, laborer, 480 Gain
" Thomas, jun., laborer, 119 Nazareth
" Thomas, 209 St Martin
" Thomas, 437 Gain

Toussaint J., stenographer, 281 St Hubert
sum res Notre Dame, Beaurivage, Longue Pointe
" W. H., cashier, St Lawrence hall, 86 St Mark
" W. J., blacksmith, 83 Conway
" W. J., bookkeeper, 101 Hutchison
" W. J., clerk, 72 Shuter
" W. R., mgr James Leggatt, 96 University
" W. W., com traveller, 6 Durocher
" William, mgr Armstrong & Cook, res Montreal West
" Wm., 6 Durocher
" Wm., cabinetmaker, 310 St Antoine
" Wm., machinist, 318 St Antoine
" See Thomson

Thomson A. B., foreman, 73 Rosel
" A. Bayard, law student, 1233 Dorchester

THOMSON ADAM G., grain and freight broker, room 1 Corn Exchange, 39 St Sacrament, h 89 Mackay
" Archibald, machinist, 281 Delorimier av
" C. Lempriere, chief accountant Bank of Montreal, St James club, 831 Dorchester

THOMSON CHAS., English Provision Co., 2450 St Catherine, h 112 Belmont place, Westmount
" Chas. A. mnfrs' agent, 30 St Francois Xavier, h 490 Argyle av
" Chas. A., of McKenna, Thomson & Co., 72 Shuter
" Chas C., grocer, 112 Belmont place,
" Chas. E., mgr of Karma Chemical Co., 40 McGill College av
" D., clerk G.T.R., 79 Favard
" D. A., accountant Guarantee Co. of North America, res Ainsley road, Montreal West

THOMSON D. G., manager Montreal Transportation Co., 14 Place Royale, h 75 St Matthew, Bell tel Uptown 452
" David, car builder, 13a Hanover
" Ed., laborer, 147 Delisle, St Cunegonde
" Ed., engineer, 22 Arcade
" Fred., of Fred. Thomson & Co., 107 Hutchison
" Fred., & Co., electrical engineers, 7½ Chenneville
" George D., ins clerk, res Ainsley road, Montreal West
" H. S., bank clerk, 66 McGill College av
" H. W., ins clerk, res Ainsley road, Montreal West
" Harold, engineer, 241 Delisle, St Cunegonde
" J. A., cabinetmaker, 18 Buckingham av
" Henry, foreman Herald news dept, bds 87 Selby, Westmount

THOMSON, JAMES, & CO., cabinetmakers and upholsterers, mnfrs of fine furniture to order, 194 Peel. Bell tel Uptown 913
" James, accountant, 18 Buckingham av
" John, supt, 888d Cadieux
" John S., clerk, bds 37 Metcalfe
" Jos. C. (rev), M.D., Chinese missionary, 48 McGill College av
" Line of Steamships to London, Newcastle, Leith, Aberdeen and Dundee, Robt. Reford Co., Ltd., agents, 23 and 25 St Sacrament
" Lockhart, clerk, 35 Emily
" Malcolm, 452 St Paul, h 93 St Famille
" Miss M., corset maker, 26 St Antoine
" Mrs. M., wid Wm., 439 Gain
" Mrs. S. R., 1233 Dorchester
" Peter, engineer and machinist, 104 DeMontigny
" Robt., machinist, 654 St Antoine, St Henry
" Robert, mnfrs' agent, 452 St Paul, Bell tel Main 2530, h 156 Cote St Antoine road, Westmount
" Thomas, laborer, 437 Gain
" W. C., civil engineer, with Dom. Bridge Co., Elgin av, Westmount
" Wm., Ville Notre Dame des Nelges
" see Thompson

Thorburn, H., baker, 629 Fullum
" W. G., advertising agent, 1698 Notre Dame
" Mrs. Marjorie, wid John, 18 Breboeuf

Thorel M., laborer, 86½ St Elizabeth

Thorne E. W., laborer, 80 Wellington
" H. A., electrician, 123a Shannon
" Henry, millwright, 123d Shannon
" Walter, 91 Walker av, St Henry

Thornley Edmund, cattle driver, 312 Bourgeois
" Frank, laborer, 375 Charron
" John, foreman, 2308 St James, St Henry

Thornton A. D., chemist, 42 Lorne av
" Austin, milk dealer, 25 Plessis

Thornton H. S., clerk, 51 Hu
" James Wm., cloth finishe vernay, St Cunegonde
" Kenneth B., Royal Electr Mackay
" Miss F. E., 51 Hutchison
" Mrs. E., 51 Hutchison
" Mrs. Jane, wid James, 95 S
" Mrs. M. E., wid J., 14 Park
" Thos., carter, 130a Duke

Thorpe A., confectioner 119 Bleu 2354 St Catherine
" John, agent Pilkington Br 120 Crescent

Thorrington John, machinist, 1 St Cunegonde

Thorson Bernhardt, laborer, 104

Thouin Absolom, bookkeeper, 105 beth
" Adelard, laborer, 265 Iberv
" Alex., packer, 161 Wolfe
" Albert, laborer, 2275 St J Henry
" Antoine, founder 144 Dufres
" Azaire, laborer, 223 Iberville
" B., cashier, 54 Park av

THOUIN CAMILLE prop Cam taurant, 207 Roy, h 205 do
" Charles, cigarmaker, 438 St
" Charles, laundryman, 244 D
" Cyprien, laborer, 12 St lane
" D. Vital, hotelkeeper, 523 St lyte
" Ernest, laborer, 383 LaSalle sonneuve
" Eucher, laborer, r 648 Fullum
" F. G., manager, 87 Cadieux
" Gedeon, carter, 282 Maisonn
" Hormisdas, jun., tobacco m Champlain
" Hormisdas, sen., tobacco mn Champlain
" J., laborer, 433 Panet
" J. Bte., blacksmith, 207 Dulu h 209 do
" Jean, laborer, 29 Archambault
" John, laborer, 3380 Notre Da Henry
" Joseph, grocer, 1283 St Cathe 1272 do
" Jos., clerk, 31 Sanguinet
" Jos., butcher, 61 Visitation
" Jos., carter, 282 Maisonneuve
" Jos., painter, 234 Visitation
" Joseph, jun., laborer, 158 Chath
" Joseph, sen., laborer, 158 Chath
" Joseph, laborer, r 232 Iberville
" Joseph, upholsterer, 980 DeMon
" Joseph, laborer, 23 Fullum lan
" Marcel, laborer, r 288 Maisonn
" Mrs. Jean, 775 St Andre
" Mrs. A., wid F. X., 30 Portia
" Mrs. M., wid H., 170 Av de l'Ho Ville
" Mrs. Marie, wid Delphis, 130 St tophe
" Mrs. Olive, wid Ephrem, 273 M neuve
" Narcisse, laborer, 174 Maisonn
" O., painter, 275 Montcalm
" Octave, driver, 29 Fullum lan
" Simon, laborer, 280 Harbour
" Uldege, carter, 280 Maisonneuv
" W. Alfred, grocer, 168 Colborn William
" William, laborer, 260 Iberville
" Wilbrod, motorman M.S.R., 1 fresne
" Zotique, confectioner, Bon market, h 980 DeMontigny

Thouret E., of Thouret & Co., res view av, Montreal West

Thornton H. S., clerk, 51 Hutchison
" James Wm., cloth finisher, 170 vernay, St Cunegonde
" Kenneth B., Royal Electric Co. Mackay
" Miss F. E., 51 Hutchison
" Mrs. E., 51 Hutchison
" Mrs. Jane, wid James, 95 St J...
" Mrs. M. E., wid J., 14 Park av
" Thos., carter, 130a Duke
Thorpe A., confectioner 119 Bleury, h... 2354 St Catherine
" John, agent Pilkington Bros. (L... 120 Crescent
Thorrington John, machinist, 106 Co... St Cunegonde
Thorson Bernhardt, laborer, 104 Dav...
Thouin Absolom, bookkeeper, 105 St E... beth
" Adelard, laborer, 265 Iberville
" Alex., packer, 161 Wolfe
" Albert, laborer, 2275 St James Henry
" Antoine, founder 144 Dufresne
" Azaire, laborer, 223 Iberville
" B., cashier, 54 Park av
THOUIN CAMILLE prop Camille ... taurant, 207 Roy, h 205 do
" Charles, cigarmaker, 438 St Tim...
" Charles, laundryman, 244 Dorch...
" Cyprien, laborer, 12 St Elm... lane
" D. Vital, hotelkeeper, 523 St E... lyte
" Ernest, laborer, 383 LaSalle av, ... sonneuve
" Eucher, laborer, r 648 Fullum
" F. G., manager, 87 Cadieux
" Gedeon, carter, 282 Maisonneuv...
" Hormisdas, jun., tobacco mnfr... Champlain
" Hormisdas, sen., tobacco mnfr... Champlain
" J., laborer, 433 Panet
" J. Bte., blacksmith, 207 Dulu... h 209 do
" Jean, laborer, 29 Archambault
" John, laborer, 3380 Notre Dame... Henry
" Joseph, grocer, 1283 St Catherine... 1272 do
" Jos., clerk, 31 Sanguinet
" Jos., butcher, 61 Visitation
" Jos., carter, 282 Maisonneuve
" Jos., painter, 234 Visitation
" Joseph, jun., laborer, 158 Chatham
" Joseph, sen., laborer, 158 Chatham
" Joseph, laborer, r 282 Iberville
" Joseph, upholsterer, 980 DeMont...
" Joseph, laborer, 23 Fullum lane
" Marcel, laborer, r 288 Maisonneuve
" Mrs. Jean, 775 St Andre
" Mrs. A., wid F. X., 30 Ponthier
" Mrs. M., wid H., 170 Av de l'Hô... Ville
" Mrs. Marie, wid Delphis, 130 St C... tophe
" Mrs. Olive, wid Ephrem, 273 Ma... neuve
" Narcisse, laborer, 174 Maisonneuve
" O., painter, 275 Montcalm
" Octave, driver, 29 Fullum lane
" Simon, laborer, 280 Harbour
" Uldege, carter, 280 Maisonneuve
" W. Alfred, grocer, 168 Colborne William
" William, laborer, 260 Iberville
" Wilbrod, motorman M.S.R., ... fresne
" Zotique, confectioner, Bon... market, h 980 DeMontigny
Thouret E., of Thouret & Co., res... view av, Montreal West

E RIVERS IRON WORKS
., Founders and Machinists,
facturers of Cast Iron, Gas and
Pipes, Valves, Hydrants and
l Waterworks Supplies, Con-
rs for entire Waterworks con-
on upon Franchise or other-
Makers of Machinery for Pulp
per production. Works Three
Office: 54 Imperial Build'g,
nes Street, Montreal, Repre-
by Jas. Stubbs

IBY W. GEO., surgeon dentist, 61 Beaver Hall hill
Mrs 139 St Alexander
A., millwright, 85 St Philippe, St Henry
apit, joiner, 1 St Amable
., barber, 3863 Montcalm
wid, minister, 51 Dominion, St Cunegonde
Bte., laborer, 163 Delisle, St Cunegonde
., laborer, 880 St Hippolyte, Ville St Louis
cide, laborer, 314a Clarke, Ville St Louis
C., 375 Lagauchetiere
ad Charles, driver, 338 Cadieux
Geo., storeman, 228 St George
Wm., engineer, 152 Dalhousie
n C. E., mgr Earle Print. Co., 79 Upper
H., boot and shoe mnfr, 741 Craig, h 81 St Famille
rge, checker C. P. R., 8 Notre Dame de Lourdes
mphrey, carder, 232 Maisonneuve av, Ville St Paul
ac D., boot and shoe mnfr, 749 Craig, h 61 Berthelet
vier, laborer, 68a St Charles
vier, telephone employee, 577 Centre
., butcher, 110 St Emelie, St Henry
Mrs. Eliza, wid Thomas, 132 Prince
Henry G., shoemaker, 18 Hermine
erbert, laborer, 25 St Bernard
Mrs. Annie, wid Peter, 227 Hibernia
h H. E., bookkeeper, 128 Selby, Westmount
Samuel, clerk C.P.R., 391 Magdalen
Mrs. E., wid Peter, 88 St. Elizabeth
Chas. J., news depot, 635 Craig, h do
J., jun., clerk, 192 Knox
nacis, bookkeeper, 192 Knox
enry, polisher, 190 Ann
mes, shipper, 1080 Berri
ohn, bleacher, cotton mills, 69 Moreau
., laborer, Van Horne av, Outremont
rnes, laborer, 7 St Ignatius
Michael, carter, 58½ Chabolliez
ss Henriette, dressmaker, 104 Quesnel, St Cunegonde
es L., dressmaker, 30 Burnside place
rs. Henriette, wid James, 342 Richelieu, St Cunegonde
rs. M., wid Francis, 19 Shannon

CALEDONIAN FIRE INSURANCE CO. OF EDINBURGH.

Tierney Mrs. Sarah, 180 Iberville
Tiffin C. L., 318 St Paul, h 795 Sherbrooke
" George, milkman, Perrault, Beaurivage, Longue Pointe
" Henry J., 318 St Paul, h 795 Sherbrooke
" John, farmer, Notre Dame, Beaurivage, Longue Pointe
TIFFIN JOHN & JOSEPH, ESTATE OF, H. H. Austin, agent, 318 St Paul
Tiger Arthur, sen., laborer, 85 Murray
" Tea Co., The, L. Allaire, manager, 144 St Lawrence
Tighe Edward, customs examining warehouse keeper, 537 Lansdowne av, Westmount
" James, auctioneer, 1115 St Denis
Tildon Jas., motorman, 64 St Norbert
Tilley Edwin, printer, 45 Paris
" Mrs. E., wid Fred., 17 Ryde.
Tilling Thos., machinist, 17 Huron
Timm Charles, machinist, 124 St Gabriel, Turcot Village
" Chas., furrier, 1424 DeMontigny
" Chas. H., cutler, 124 St Gabriel, Turcot Village
" Wilfrid, machinist, 124 St Gabriel, Turcot Village
Timmins Thos., accountant, 261 Delorimier av
Timmis H., clerk, 1 Souvenir
" J. H., of Timmis, Noble & Co., sec-treas City Printing & Publishing Co., prop Canada Plating Co., res 54 Phoenix av, Lachine
TIMMIS, NOBLE & CO., wholesale stationers and bookbinders, 759 Craig
Timmons Frs., laborer, 158 Colborne
" Wm., laborer, 91 Canning
Timms James, bricklayer, 66 Manufacturers
" Wm., laborer, 59 Rosel
Timpson Thomas, laborer, 11 Beaudoin, St Henry
Timossi C. F., grocer, 309½ St Lawrence, h 309 do
Tindall Thomas, painter, 193 Bleury
Tinning John, milkman, 385 St Antoine
" Mrs. J., wid Jos., 76 Victoria
" Mrs. Jos., 169 Mansfield
Tinslay Richard, shoemaker, 130 Carriere
Tinsley Chas., blacksmith, 273 Richelieu, St Cunegonde

TIPPET ARTHUR P., & CO., Agts. for Bi-Carb Soda, Sulphur, Crystal Carb, &c., Lazenby's & Stephens Pickles, Cox's Gelatine, "Thistle Brand" Haddies, &c., California Raisins, &c., "Maypole Soap," etc.
8 Place Royale

Tippet Arthur P., of Arthur P. Tippet & Co., 417 Mount Pleasant av, Westmount

Tippet V. W., accountant, 173 St Denis
" Vivian, bookkeeper, 416 Sanguinet
Tipping Hugh J., engineer, 51a Wolfe
Tisdale Arthur A., clerk G.T.R., 19 Woodstock av, St Cunegonde
" Cyprien, laborer, r 1033 St André
" D., guardian Lacroix school, 141 St Hubert
" Mrs. L., wid James, 102 Lagauchetiere
" John, rubber worker, 41 Craig
" Thomas, laborer, 30 Gain
" Mrs. M., wid J. M., 19 Woodstock av, St Cunegonde
Tison Alfred, carter, 94 Eleanor
Tison Alph., shoemaker, 986 DeMontigny
" Alphonse, laborer, 265 Amherst
" Benj., gardener, 380a Visitation
" Benj., joiner, 420 Lagauchetiere
" Charles C. L., of Tison & Guillet, 414 Lagauchetiere
" Chas., machinist, 106 Mitcheson
" Chas., engraver and die sinker, 1630 Notre Dame, h 133 St Elizabeth
" Edmond, shoemaker, 2 Voltigeurs
TISON & GUILLET (C. C. L. Tison), grocers, 416 and 418 Lagauchetiere cor Sanguinet
" J. B., sen., carpenter, 65 Prince Arthur, h r 8 Guilbault
" J. B. Adolphe, clerk, prothonotary's office, Court House, h 8 Guilbault
" Jos., engraver, 1630 Notre Dame, h 429 Lagauchetiere
" Joseph, laborer, 584 Beaudry
" Jos., clerk, 1309 DeMontigny
" Rene, laborer, 23 Bishop lane
Tivoli Hotel, Ludger Leclerc, prop, 3119 Notre Dame, St Cunegonde
Tobias Henry, fireman G.T.R., 465 Bourgeois
Tobin Edw., foreman, 193 Aqueduct
" Edw., laborer, 355 Wellington
TOBIN JAMES, meats and provisions, 983 St Denis, h 981 do
" John, machinist, 128 Centre
" John, candies and cigars, 66 St Urbain
" Mrs. B., wid E., 154 Colborne
" Mrs. C., wid Thos., 358 St Antoine
" Mrs. M. A., wid John, 509½ St Lawrence
" P., laborer, 156 DeMontigny
" Theo., carpenter, 1673 St Lawrence, Ville St Louis
" Thos., blacksmith r 105 St Felix
" W. J., clerk, 358 St Antoine
" Wm., laborer, 126 Centre
" Wm., clerk, 1036 St Lawrence
" William J., laborer, 124 Forfar
Tobio Thomas, laborer, 92½ St Elizabeth.
Tocco Felix, clerk, 1249 DeMontigny
Todd H. W., of Watson & Todd, res Liverpool, Eng.
" J., boot and shoe maker, 4850 St Catherine, h 373 Victoria av, Westmount
" J. W., of Watson & Todd, res Ottawa, Ont.
" Robert, painter, 109 Lusignan
" Sam., carpenter G. T. R., 83 Rosel
" T., accountant, 96 Columbia av, Westmount
" W. J., bartender, 27 St Geneviève
" Wm., carpenter, 44 St Hippolyte
Toderowsky B., tailor; clothes cleaned and repaired, 42a Hermine
Todorosky M., tailor, 175 St Dominique
Tolan James, engineer, 88 William
" John D., checker, 225 McCord
Tolhurst Mrs. R., wid L., 5 Grothé
Tolland John, engine driver, 37 Shearer
Tolland Miss Catherine, cigars and dies, 2659 St Catherine, h 265
Tollington Chas., clerk, 212 St Antoine
" George, clerk, 212 St Antoine
" Samuel, employee G. T. R. St Antoine
" Wm., clerk, 212 St Antoine
Tollston Maurice, laborer, 126 St Ma
TOLMAN D. H., loans, 302 New Life bldg
Tolmie Murdo, carpenter and builder St Luke
Tolton James, machinist, 17 Canning
Tombs John B., tailor, 142 Lusignan

TOMBYLL UPHOLSTERING & FRAME MNFG. CO., THE, L
R. N. Tombyll, President; Mnf
Drawing Room Furniture & Fra
Wire Spring Back Chairs a Spec
Office and Warerooms,
1665 St James, St Hen

Tombyll R. N., pres The Tombyll Upholstering & Frame Mfg. Co., 49 G av, Westmount
" T., of the Tombyll Upholstery Furniture Co., Ltd, 64 Laurie St Henry
Tomilty Mrs. Mary, wid Pat., bdg 684 DeMontigny
" Peter, packer, 101 Champlain
Tomlin John, inspector, 661a Dorche
" James, janitor, Quebec Bank Dorchester
Tomlinson Robert, waiter, 179 Atwat St Cunegonde
Tompkins John, shunter, 495 Magda
" Joseph, vestry clerk, St Ge Church, 15 Stanley
" Mrs. H. M., wid J. H., 23 Bu ham av
" W. C., clerk G. T. R., 15 Stan
" Wm. R., cabinetmaker, 2596 Dame
Tompkinsey Thomas, laborer, 43 St St Henry
Tondreau Elzéar, carter, 117 St Ph St Henry
" Pierre, mason, 78 Atwater Henry
Toner John, clerk, 280 St Antoine
" Michael, coachman, 33½ Metc
" Mrs. M., wid James, 13 St L
" P., tobacconist, 13 McCord
Tong Kee, laundry, 323 St Antoine
Tonkin Chas., bdg hse, 2019 Notre
Tonnerson C., foreman, 81 Laurier Henry
Toohey J., clerk C. P. R., 45 Voltig
" John, tailor, 45 Voltigeurs
" John, machinist, 471 Magdale
Tooke Benj., of Tooke Bros., 75 brooke, sum res Pointe Cla

TOOKE BROS.,
Shirt and Collar Manufac
Office and Warerooms:
20 and 22 St Hel
Factory: 63, 65, 67 and 69 La
Office Bell Tel. Main 617,
Warehouse Bell Tel. Mai

" Fred T., B. A., med. stud Sherbrooke
" Harvey, machinist, 66 Chau

Tolland Miss Catherine, cigars and dies, 2659 St Catherine, h 2657
Tollington Chas., clerk, 212 St Antoine
" George, clerk, 212 St Antoine
" Samuel, employee G. T. R., St Antoine
" Wm., clerk, 212 St Antoine
Tollston Maurice, laborer, 126 St Mar
TOLMAN D. H., loans, 302 New Life bldg
Tolmie Murdo, carpenter and builder St Luke
Tolton James, machinist, 17 Canning
Tombs John B., tailor, 142 Lusignan

TOMBYLL UPHOLSTERING FRAME MNFC. CO., THE, L
R. N. Tombyll, President; Mnf
Drawing Room Furniture & Fra
Wire Spring Back Chairs a Spec
Office and Warerooms,
1665 St James, St Hen

Tombyll R. N., pres The Tombyll Upholstering & Frame Mfg. Co., 49 G av, Westmount
" T., of the Tombyll Upholstery Furniture Co., Ltd, 64 Lauri St Henry
Tomilty Mrs. Mary, wid Pat., bdg 684 DeMontigny
" Peter, packer, 101 Champlain
Tomlin John, inspector, 661a Dorche
" James, janitor, Quebec Bank Dorchester
Tomlinson Robert, waiter, 179 Atwat St Cunegonde
Tompkins John, shunter, 495 Magda
" Joseph, vestry clerk, St Ge Church, 15 Stanley
" Mrs. H. M., wid J. H., 23 Bu ham av
" W. C., clerk G. T. R., 15 Sta
" Wm. R., cabinetmaker, 2596 Dame
Tompkinsey Thomas, laborer, 43 St St Henry
Tondreau Elzéar, carter, 117 St Ph St Henry
" Pierre, mason, 78 Atwater Henry
Toner John, clerk, 280 St Antoine
" Michael, coachman, 83½ Metc
" Mrs. M., wid James, 13 St L
" P., tobacconist, 13 McCord
Tong Kee, laundry, 323 St Antoine
Tonkin Chas., bdg hse, 2019 Notre
Tonnerson C., foreman, 81 Laurier Henry
Toohey J., clerk C. P. R., 45 Volti
" John, tailor, 45 Voltigeurs
" John, machinist, 471 Magdale
Tooke Benj., of Tooke Bros., 75 brooke, sum res Pointe Cl

TOOKE BROS.,
Shirt and Collar Manufac
Office and Warerooms:
20 and 22 St He
Factory: 63, 65, 67 and 69 L
Office Bell Tel. Main 617,
Warehouse Bell Tel. Mai

" Fred T., B. A., med. stud Sherbrooke
" Harvey, machinist, 66 Chau

John, with the Canadian Rubber Co., 866 Wood av, Westmount
E RICHARD J., gents' haberdashery, 177 St James, branches at 1553 and 2387 St Catherine and 165 Peel, h 227 Peel, sum res Vaudreuil station
John, laboree, 114 Shannon
John, messenger, 54 St Norbert
& Co., of New York, importers and com merchants, W. J. Tabb, Canadian representative, 8 St Helen
& Duggan, advocates, room 88 Temple bldg, 185 St James
Francis, of Topp & Duggan, 18 Latour
John, mnfr of boots and shoes, 741 Craig, h 18 Latour
Samuel, laborer, 14 Dominion av
Miss V., 7½ Jurors
Fire Co. Ltd., Montreal branch, W. G. Fisher, mngr, Windsor hotel, Dominion sq
"Globe," A. McKim & Co., agents, Board of Trade bldg, 88 St Sacrament
Lithographing Co., The, W. H. Allworth, agent, 433 Board of Trade, 88 St Sacrament
'Mail and Empire,' A. McKim & Co., agents, Board of Trade bldg, 88 St Sacrament

RONTO RADIATOR MFC. CO.
"Safford" Radiators;
H. McLaren & Co., 706 Craig

nto Steel Clad Bath Co., 706 Craig

RONTO TYPE FOUNDRY CO., LIMITED, 646 Craig Street,
e Agents American Type Founder Company. Printers' and Bookers' Machinery and Supplies ything for the Printer.
Bell Tel. Main 2291

nce Geo., engineer, 484 Charlevoix

RRANCE DAVID, & CO.
John Torrance, John Torrance, jun., Wm M. Macpherson, Quebec),
eral Agents for the DOMINION LINE of ROYAL MAIL STEAMSHIPS to LIVERPOOL.
And for Furness Line to Hamburg and Antwerp,
ce: 17 St Sacrament St,
Warehouse: 34 to 38 Duke St.

James, real estate agent, 25 Board of Trade bldg, res The Sherbrooke, 1018 Sherbrooke, sum res Dorval
John, jun., of D. Torrance & Co., h 1 Beaver Hall sq, sum res 649 Cote St Antoine rd, Westmount
John, sen., of D. Torrance & Co., 1 Beaver Hall sq, sum res 649 Cote St Antoine road, Westmount

TORRANCE & MUIR, agents International Canal Line coal and naval stores, 1761 Notre Dame, coal depot 1 St Martin, Bell tel Main 785
" W. F., of Torrance & Muir, res the Sherbrooke, 1018 Sherbrooke, sum res Dorval
Torrop Noel H., inspector London & Lancashire Ins Co., room 205 N. Y. Life bldg, 11 Place d'Armes, h 104 Durocher
Tory H. M., M.A., B.D., mathematical lecturer, McGill College, h 34 Park av
" J. C., supt. of agencies Sun Life Assurance Co., 384 Wood av, Westmount
Totera Jos., restaurant, 683 Notre Dame, Maisonneuve
Tott Geo., laborer, 1011 St Catherine
Touchette Alfred, laborer, 103 Logan
" Chas., laborer, 1737 St Lawrence, Ville St Louis
" Emmanuel, laborer, 1352 av de l'Hotel de Ville, Ville St Louis
" F. X., joiner, 864 St Hippolyte, Ville St Louis
" F. X., bookkeeper, 864 St Hippolyte, Ville St Louis
TOUCHETTE GILBERT, LL.B., notary, 16 St James, bds 3123 Notre Dame, St Cunegonde
" Geo., carpenter, r 188 Delisle, St Cunegonde
" George, carpenter, 16 Bishop lane
" Joachim, carpenter, 260 Seigneurs
" Jos., laborer, 279 Iberville
" Jos., laborer, 1518 St Lawrence, Ville St Louis
" Magloire, milkman, 191 St Germain
" Michel, motorman, 706 Drolet
" Miss Elvire, millinery, 1182 St Lawrence
" Miss Philomène, dressmaker, 584 Albert
" Mrs. wid Wilfrid, butcher, 449 Mount Royal av
" Mrs. C., wid Samuel, 886 St Hippolyte, Ville St Louis
" Mrs. D., wid L. D., 32 Panet
" Nap., carriagemaker, 194 Atwater av, St Henry
" Zotique, blacksmith, 279 Iberville
Touchy Frank, mason, 672b Drolet
Tougas Alexander, printer, 128 Parc Logan West
" Alf., grocer, 224 Lafontaine.
" Charles, laborer, 226 Lafontaine
" E., prop of the Island City Paint Works, h Stone Point, Lachine
" Edmond, groceries and provisions, 660 Ontario, h 662a do
" Eusèbe, of P. D. Dods & Co., res Lachine
" Fabien, laborer, 19 Chateauguay
" Isidore, groceries and confectionery, 170 Dufresne, h 166 do
" J. A. D., shipper, 19 Chateauguay
" Joseph, varnish maker, 19 Chateauguay
" Joseph, laborer, 133 Poupart
" Joseph C., grocer, 80 Logan, h 82 do
" Louis, laborer, 10 Nellada
" Louis A., printer, 1258 DeMontigny
" R., butcher, 819 Centre, h 825 do
" Raphael, shoemaker, 8 Nellada
" Zenophile, shoemaker, 22 Marianna
Tough & Campbell, Klondyke outfits, 424 St James
TOUGH JOHN, cashier Shedden Co. (limited) 1812 Notre Dame, h 919 Dorter, sum res Vaudreuil
" Wm. B., of Tough & Campbell, 790 Lagauchetiere

Toupin Achille, wood and coal merchant, 378 St Louis, Ville St Louis, h 847a Drolet
" Adolphe, carpenter, 100 Workman
" Alfred, grocer, 42 St Margaret, St Henry
" Alp., butcher, 75 St Philippe, h 89 do, St Henry
" Edouard, driver, 233 St Ferdinand, St Henry
" Jos., laborer, 2118 St James, St Henry
" Jos., laborer, r 35½ St Elizabeth
" Jos., confectioner, 232 St Ferdinand, St Henry
" Jos., laborer, 29 Lafontaine, Maisonneuve
" Jos., electrician, 285 Rivard
" Joseph, farmer, St Joseph, Beaurivage, Longue Pointe
" Jos. Alph., deputy collector Inland Revenue, 1011 St Denis
" Louis, clerk, 96 Dufferin
" Miss Eliza, millinery, 1815 St Catherine, h do
" Miss Zoe, fruits, 436 Rachel, h 418 Laval av

TOUPIN OVILA, restaurant, 703 Craig, res Boucherville
" Telesphore, engineer, 1021a St James
" Theo., laborer, 273 Montcalm
" Théophile, laborer, r 35½ St Elizabath
" & Vézina, butchers, 243 Roy
" Timothe, sen., sailor, 295 Rivard
" Timothe, jun., bookkeeper, 297 Rivard

Tourangeau Armand, clerk, 61 Park av
" Auguste, laborer, 1234 St Dominique, Ville St Louis
" E., laborer, 7 Hadley, Ville St Paul
" Ed., laborer, 68 St Martin
" Eugéne, clerk, 385 Seigneurs
" F. G., painter G. T. R., 203 Ryde
" George, quarryman, Carrière, Delorimier municipality
" Joseph, joiner, 629 St Catherine
" Louis, agent, 557 Rachel
" Maxime, brick maker, 556 Papineau av
" Miss Lea, dressmaker, 68 St Martin
" Nap., of N. Tourangeau & Co., 629 Berri

TOURANGEAU NAP., & CO.,
Established 1882,
Manufact'rs of Artificial Limbs and Appliances for Shortened Limbs, Deformities, &c. Specialties: Crutches of every Description.

THE TOURANGEAU SYSTEM
Of Artificial Limbs and Arms, superior to all others. All cases receive personal attention.
TRUSSES. A complete stock of Standard Bandages and Trusses and Elastic Stockings. An experienced Lady in attendance, Manufacturers of Hat & Cap Blocks,
718 Craig Street

Tourangeau O., laborer, 65 St Ros
" Olias, constable, 215 Richel Cunegonde
Tourangeau Ovila, laborer, 25 St A
" Raoul, corresponding clerk, av, St Henry
" Rodolphe, tailor, 1672 St Jam Henry
Tourigny & Dufresne, merchant 1519 Notre Dame
Tournelle J. Bte., 1410 St Lawrence, St Louis
Tourneur Mrs. M. S., wid Jos. Nap St Andre
Tourville Arthur, sec-treas the Tou Lumber Mills Co., 275 St sum res Pierreville Mills, P.
" Chas., painter and decorator, St Hubert
" Charles, joiner, 844 Papineau a
" Gustave, painter, r 1080 St Do que, Ville St Louis
" Jos., laborer, 515b Beaudry
" Jos., shoemaker, 448 Rachel
" Jos., joiner, 1158 St Andre
" Louis, tobacconist, 709 Lafontain
TOURVILLE LUMBER MILLS CO. Tourville, pres; Nap. Gill, pres; A. Tourville, sec-treas; Ouellet, gen manager, room Imperial bldg, 107 St James
" Maxime, shoemaker, 91b St An
" Miss Olivine, dressmaker, 448 chel
" Mrs. E., wid Chas., 182 Av de tel de Ville
" Nap., currier, 80 Dumont av
" Phidime, carter, 367 Panet
" Rodolphe, pres of the Tou Lumber Mills Co., 26 Che sum res Louiseville, P. Q.
" William, tobacconist, 696 L taine
Tousaw Chas. R., foreman, 40 Mance
TOUSIGNANT NAPOLEON, fancy staple dry goods, 695 St rence, h 287 St Denis
Tousley David B., mngr for Maso Risch, 36 Lorne av
Toussaint Frs., laborer, 806a Lafonta
" Miss Venerande, bdg hse, 427 herst
Toutant Leon, clerk, 186 Cadieux
Touzin Octave, shoemaker, 402 La av, Maisonneuve
" Onesime, plasterer, 202 Duffer
Tower A. J., waterproof mnfr, r 65 calm
Towers A. S., ledger keeper Ba Toronto, 94 Union av, su Lachine
" J. C., clerk C.P.R., 102 Ville St Louis
" J. J., 52 St. Luke
" Miss Elizabeth, dressmaker, 84 tannia
" W. C., of Matthews, Towers & 41 St Mark
Towle A. L., foreman, 11 Buckingha
" John, of Towle & Co., 224 Delor av
TOWLE & CO., manufacturers V roofing cement, 220 Delorim
Towling Patrick, laborer, 109 St Fel
TOWN OF MAISONNEUVE, Huber jardins, mayor, M. G. Ecr sec-treas
TOWN OF OUTREMONT, J. H. Ch sec-treas, Outremont
TOWN OF ST LOUIS, L. Ville mayor; A. F. Vincent, sec Office, 1225 St Dominique

Tourangeau O., laborer, 65 St Rose
" Olias, constable, 215 Richelieu, Cunegonde
Tourangeau Ovila, laborer, 25 St Alph
" Raoul, corresponding clerk, 6[illegible] av, St Henry
" Rodolphe, tailor, 1672 St James Henry
Tourigny & Dufresne, merchant ta[illegible] 1519 Notre Dame
Tournelle J. Bte., 1410 St Lawrence, [illegible] St Louis
Tourneur Mrs. M. S., wid Jos. Nap., St Andre
Tourville Arthur, sec-treas the Tour Lumber Mills Co., 275 St De sum res Pierreville Mills, P. Q
" Chas., paiuter and decorator, St Hubert
" Charles, joiner, 844 Papineau av
" Gustave, painter, r 1089 St Dem que, Ville St Louis
" Jos., laborer, 515b Beaudry
" Jos., shoemaker, 448 Rachel
" Jos., joiner, 1158 St Andre
" Louis, tobacconist, 709 Lafontain
TOURVILLE LUMBER MILLS CO., Tourville, pres; Nap. Gill, pres; A. Tourville, sec-treas; Ouellet, gen manager, room Imperial bldg, 107 St James
" Maxime, shoemaker, 91a St And
" Miss Olivine, dressmaker, 448 chel
" Mrs. E., wid Chas., 182 Av de l tel de Ville
" Nap., currier, 80 Dumont av
" Phidime, carter, 367 Panet
" Rodolphe, pres of the Tour Lumber Mills Co., 26 Ches sum res Louiseville, P. Q.
" William, tobacconist, 696 La taine
Tousaw Chas. R., foreman, 40 Mance
TOUSIGNANT NAPOLEON, fancy staple dry goods, 695 St rence, h 287 St Denis
Tousley David B., mngr for Mason Risch, 36 Lorne av
Toussaint Frs., laborer, 806a Lafonta
" Miss Venerande, bdg bse, 427 herst
Toutant Leon, clerk, 186 Cadieux
Touzin Octave, shoemaker, 402 La av, Maisonneuve
" Onesime, plasterer, 202 Dufferi
Tower A. J., waterproof mnfr, r 55 calm
Towers A. S., ledger keeper Ba Toronto, 94 Union av, su Lachine
" J. C., clerk C.P.R., 102 Ville St Louis
" J. J., 52 S. Luke
" Miss Elizabeth, dressmaker, 84 tannia
" W. C., of Matthews, Towers & 41 St Mark
Towle A. L., foreman, 11 Buckingha
" John, of Towle & Co., 224 Delor av
TOWLE & CO., manufacturers Vi roofing cement. 220 Delorimi
Towling Patrick, laborer, 109 St Fel
TOWN OF MAISONNEUVE, Hubert jardins, mayor, M. G. Ecre sec-treas
TOWN OF OUTREMONT, J. H. Ch sec-treas, Outremont
TOWN OF ST LOUIS, L. Ville mayor; A. F. Vincent, sec Office, 1225 St Dominique

of St Louis public hall, 1229 St Dominique, Ville St Louis
Westmount, engineer's office, Chs. E. Booth, town engineer; G. A. Robertson, road master and building inspector, 21 Stanton, Westmount.
OF WESTMOUNT, generat office Jas. R. Walker, mayor; W. Minto, sec-treas, 21 Stanton, Westmount
OF WESTMOUNT POLICE OFFICE, James Harrison, chief, 23 Stanton
nd Alfred, machinist, 16 Anderson dward, conductor G. T. R., 101 Congregation
. H., bookkeeper, 28 St Eugene, Ville St Louis
eo. E., clerk G.T.R., 135 Irvine av, Westmount
. C., clerk G.T.R., 58 Congregation
SEND S. B., & CO., wines & spirits, room 529 Board of Trade bldg, 2 St. Sacrament
amuel B., of S. B. Townsend & Co, 940 St Denis
. G., mgr Laurentian Baths, 408 Dorchester
illiam, engineer, 79 Frontenac
m. J., com traveller, 940 St Denis

WNSHEND J. E.,

rass and Iron Bedsteads, Mnfr.
n Wire Spring Beds, Mantel
Hair, Wool and all kinds of
resses, 338 St James, near Vic-
aq, Bell Tel. Main 1906

end S. J., laborer, 230a Ann
. J. upholsterer, 230 Ann
ey Joseph, supt. C.P.R. telegraph construction, 4 Hospital, h 15 Windsor av, Westmount
os., shovel maker, 168 Maisonneuve av, Ville St Paul
os. A., machinist, 168 Maisonneuve av, Ville St Paul
ac, laundry, 1184 St Denis
Dennis, merchant, 50 Congregation
ames, conductor M.S.R. 3 Farm
imothy, hotel, 890 Ontario, h 888 do
Martin, motorman, 11 Desrivières
P. M., laborer, 336 St Patrick
m., undertaker, 89 Inspector, h 87 do

DE BULLETIN, THE, Financial
mmercial and General Produce
tin. Published weekly by H.
ON. Board of Trade Building

E REVIEW (THE) financial and insurance record, H. Harvey & Co., publishers and proprietors, 769 Craig
ALGAR INSTITUTE, Miss Grace Fairley, principal, 83 Simpson; A. F. Riddell, sec., 22 St John
ert Wm., laborer, 12 Pea lane
s Arthur, law student, 888 Lagauchetiere
. B., of Lamy & Trahan, 773 Berri
obet, laborer, 138 St Martin
e George, laborer, 8 Hunter
Sam., moulder, bds 30 Champlain
Thomas, laborer, 157 Shearer
e John, laborer, 87 St Martin
Mrs C., wid P., 32 St Alexander
e Trainer, Trayner
Tranchat Baptiste, lithographer and printer, 9 St James, h 1874 Notre Dame
Tranchemontagne A., (rev.) director Congregation of Notre Dame, 1710 Notre Dame
TRANCHEMONTAGNE C. X., Canadian and imported tweeds, tailors' trimmings, etc., 67 St James, h 64 St Denis
" Elie, laborer, 76 Vitre
" F. R., advocate, 94 St Hubert
" George, laborer, bds 9 Papineau sq
" Henri, captain, 476 Berri
" J. L. A., clerk, 94 St Hubert
" S., (rev.), St James Presbytery, 1667 St Catherine
Tranter James, conductor C.P.R., 789 St Dominique
" Mrs Mary, wid Richard, 415 St Dominique
Tranchot J. Bte, printer, 1371 Notre Dame
Tranquille Mrs. L., wid Pierre, 204 Barré
Trapnell Jacob, carpenter, 57 Montmorency
" James, laborer, 18 Grand Trunk
" Mrs. Mary, wid Ernest, registry office for servants, 2142 St Catherine, h do
Traquair G., clerk, 65 Columbia av, Westmount
" Geo. C. G., cashier Travellers Ins Co., 65 Columbia av, Westmount
Trester Henry, merchant, 57 Mayor
Travalli Joseph, laborer, r 56 St Hippolyte lane
Traversy V. E., & Co. (V. E. Traversy, Geo. W. Perkins, of Ottawa), wholesale lumber, 268 Ottawa
" V. E., of V. E. Traversy & Co., 195 St Urbain
Traynor James, shoemaker, 15 Guy av
" John, machinist, 332 Dorchester
" John, brass moulder, bds 30 Coté
" Mrs. Martha, wid James, 30 Coté
" John, shoemaker, 181½ Plateau
" Joseph E., laborer, Sherbrooke av
" Owen, carter, 58 Eleanor
" S. P. O. employee, 52 Hermine
" Stephen, letter carrier, 1737 St Hubert
" William, brassmoulder, bds 30 Coté
TRAVELLERS LIFE AND ACCIDENT INSURANCE CO. of Hartford, Conn., Wood & Evans, city agents, 207 St James. *See adv inside back cover.*
" Hotel, Michael Daly, prop, 31 and 33 Chaboillez sq

TRAVELERS LIFE and ACCIDENT INS. CO. of HARTFORD, CONN. Largest Accident Company in the World. Also issues best and most liberal forms of Life and Endowment Policies.

FRANK F. PARKINS, Chief Agent; Ground Floor, 136 St James St, Telephone Main 1130

Travers John, laborer, 414 Richmond
Treadway Daniel, laborer, 19½ Rolland
TREASURER'S DEPT C.P.R., W. Sutherland Taylor, treasurer, Windsor Station, Osborne, cor Windsor
TREASURER'S DEPT G.T.R. SYSTEM, Charles Percy, treasurer; Frank Scott, asst treas, 130 St Etienne
Trebble Wm., storeman, 4d Diamond Court

Trechemin Jos., laborer, 503 Clarke, Ville St Louis
Tree Henry, clerk, 53 Mayor
Tregram Jean, laborer, 269 Moreau
Treleaven Mrs. J., wid John, 22 Hutchison
Tremaine Arthur, lumber agent, 500 Cadieux
Tremayne W. A., editor, 174 Elgin
Tremblay A., joiner, r 151 St Urbain
" A. J., mgr Montreal Clothes Repairing and Cleaning Co., 384 St Hippolyte
" A., laborer, 24 St Dominique
" A. T., shoemaker, 34 St David lane
" Achille, joiner, 163 St Elizabeth
" Adélard, hay dealer, 247 St Germain
" Adolphe, laborer, 52 Jacques Cartier sq
" Agapit, saw filer, 607 Dorchester
" Aimé, jail guard, 517 Dorchester
" Alexandre, butcher, 5 Charbonneau
" Alexandre, machinist, 20 Montcalm
" Alexis, carpenter, r 220 Aqueduct
" Alexis, joiner, 285 St Catherine
" Alexis, carter, 95 Dufresne
" Alfred, helper, 249 St Elizabeth av, St Henry
" Alfred, laborer, 548 Centre
" Alfred, laborer, 255 Quesnel, St Cunegonde
" Alph., tailor, 384 St Hippolyte
" Antoine, laborer, 14 Beaudry
" Armand, butcher, 685 St Lawrence, h 685a do
" Arthur, tailor, r 283 Maisonneuve
" Athanase, rubber worker, 1060 Notre Dame
" Auguste, machinist, 642 Mullins
" Augustin, laborer, 1822 LaSalle av, Maisonneuve
" Avila, groceries and provisions, 105 Moreau, h 107 do
" Candide, bay store, 247 Moreau
" Clovis, laborer, 96 Davidson
" Didier, laborer, 227 St Catherine
" E., translator, 452 Sanguinet
" Edouard, carpenter, 377 Davidson
" Edouard, laborer, r 96 Plessis
" Elzéar, ins agent, 22 Laurier av, St Henry
" Elzéar, laborer, 198 Breboeuf
" Elzéar, laborer, r 97 Ferdinand, St Henry
" Elzéar, carpenter, Joliette
" Eug., lithographer, 635a St Lawrence

TREMBLAY F., Planing and Saw Mills and Mnfr. of Doors, Sashes and Blinds, Mouldings, &c., Turning and General Work. Large and Complete Kiln Dry House, 392 to 400 William. Bell Tel. 8426, Merchants' 628, h 1524a Ontario Street, summer residence Valois

TREMBLAY F. N., carriage and sleigh-maker, 349 and 351 William, h 349 do, sum res Back River
" Felix, laborer, 1261a av de l'Hotel de Ville, Ville St Louis
" Ferdinand, laborer, 10 St Ferdinand, St Henry
" Ferdinand, saw mill, J. H. Logan, mgr, 335 Ottawa
" Francis, contractor, 113 Moreau
" Francois, laborer, r 62 Visitation
" Francois, laborer, 99 St Timothée
" Francois, laborer, bds 27 Commissioners

Tremblay Frs., grocer, 173 St Ca... h 173 do
" Frs., laborer, Notre Dame, ... vage, Longue Pointe
" Frs., carter, 415 Beaudry
" G., & Son (Emery Laroc... Daigneault), flour and gra... chants, 1040 St James, St H...
" Geo., laborer, 233 St Catheri...
" George, baker, 11 Perrault ...
" George, laborer, 118 Champl...
" George, laborer, 128 Papineau
" George, blacksmith, 76 Marea...
" George, laborer, 1324 Lasal... Maisonneuve
" George, carpet layer, 418 ... Royal av
" George A., confectioner, 312 ... tion
" Gilbert, laborer, 108 Marlboro...
" & Gingras, saw mill, 3 Desjard... Maisonneuve
" Gust., tailor, 28 Frontenac
" Hermenegilde, laborer, r ... sonneuve
" Henri, bookkeeper, bds 57 Poo...
" Honore, blacksmith, 13 Gaudr...
" Honore, joiner, 19 St Philip... Henry
" Honore, clerk, 226 Aqueduct
" Isidore, plasterer, 301 Rivard
" J. B., 111 Moreau
" J. B., yardman G. T. R., ... gneurs
" J. Bte., bridgeman, 3314 Notre ... St Cunegonde
" J. Bte., carpenter, 560 Notre ... Maisonneuve
" J. Bte., stableman, 389 Seigne...
" J. Bte., of Tremblay & Ging... Notre Dame, Maisonneuve
" J. E. laborer, 3d Fortification ...
" J. Elzear, carpenter, 7 St ...
" J. L., teacher, 845 Sanguinet
" J. M. J., carter, 69 Lacroix, ... ry
" Jean, laborer, 34 Albert lane
" Jerome, rolling mills 53 Be... St Henry
" Jos., laborer, 51 Gain
" Jos., painter, 411 Grand Trun...
" Jos., barber, 131 Shaw
" Jos., painter, 283 Papineau ...
" Jos., laborer, 273 Poupart
" Jos., laborer, 27 St Agathe
" Jos., joiner, 2 Agnes, St He...
" Joseph, laborer, r 903 DeMont...
" Joseph, chief Fire & Police, ... chelieu, St Cunegonde
" Joseph, cabinet maker, ... Catherine
" Joseph, cigarmaker, 57 Da...
" Joseph, joiner, 216h Aqued...
" Joseph, laborer, 108 Ambers...
" Joseph, 153 St Urbain, h 1...
" Joseph, clerk, 12 Domin... Cunegonde
" Joseph, laborer, 50 St Paul
" Joseph, laborer, 64c Dufresn...
" Joseph, laborer, 1402 Las... Maisonneuve
" Joseph, laborer, 285 St Eli... St Henry
" Joseph, laborer, 891 LaS... Maisonneuve
" Joseph, laborer, 53 Sangui...
" Joseph, printer, 145 Mitches...
" Joseph, joiner, 220 St Mich... chelaga ward
" Jules, laborer, 86 St Germa...
" Justinien, joiner, 2267 La... Denis ward
" Lambert, laborer, 246 Voli...

Tremblay Frs., grocer, 173 St Cath
h 173 do
" Frs., laborer, Notre Dame,
vage, Longue Pointe
" Frs., carter, 415 Beaudry
" G., & Son (Emery Larocque,
Daigneault), flour and gra
chants, 1040 St James, St
" Geo., laborer, 223 St Catherine
" George, baker, 11 Perrault
" George, laborer, 118 Champl
" George, laborer, 128 Papineau
" George, blacksmith, 76 Marea
" George, laborer, 1324 Lasall
Maisonneuve
" George, carpet layer, 418
Royal av
" George A., confectioner, 313
tion
" Gilbert, laborer, 108 Marlboro
" & Gingras, saw mill, 3 Desjard
Maisonneuve
" Gust., tailor, 28 Frontenac
" Hermenegilde, laborer, r
sonneuve
" Henri, bookkeeper, bds 57 Po
" Honore, blacksmith, 13 Gaudr
" Honore, joiner, 19 St Philip
Henry
" Honore, clerk, 226 Aqueduct
" Isidore, plasterer, 301 Rivard
" J. B., 111 Morenu
" J. B., yardman G. T. R.,
gneurs
" J. Bte., bridgeman, 3314 Notre
St Cunegonde
" J. Bte., carpenter, 560 Notre
Maisonneuve
" J. Bte., stableman, 389 Seigne
" J. Bte., of Tremblay & Ging
Notre Dame, Maisonneuve
" J. E. laborer, 3d Fortification
" J. Elzear, carpenter, 7 St
" J. L., teacher, 845 Sanguinet
" J. M. J., carter, 69 Lacroix,
ry
" Jean, laborer, 34 Albert lane
" Jerome, rolling mills 53 Be
St Henry
" Jos., laborer, 51 Gain
" Jos., painter, 411 Grand Trun
" Jos., barber, 131 Shaw
" Jos., painter, 283 Papineau
" Jos., laborer, 278 Poupart
" Jos., laborer, 27 St Agathe
" Jos., joiner, 2 Agnes, St H
" Joseph, laborer, r 903 DeMon
" Joseph, chief Fire & Police,
chelieu, St Cunegonde
" Joseph, cabinet maker,
Catherine
" Joseph, cigarmaker, 57 Da
" Joseph, joiner, 216h Aqued
" Joseph, laborer, 108 Amher
" Joseph, 153 St Urbain, h
" Joseph, clerk, 12 Domi
Cunegonde
" Joseph, laborer, 50 St Paul
" Joseph, laborer, 64c Dufres
" Joseph, laborer, 1402 La
Maisonneuve
" Joseph, laborer, 265 St El
St Henry
" Joseph, laborer, 801 La
Maisonneuve
" Joseph, laborer, 53 Sanguin
" Joseph, printer, 145 Mitche
" Joseph, joiner, 220 St Mic
chelaga ward
" Jules, laborer, 86 St Germa
" Justinien, joiner, 2287 La
Denis ward
" Lambert, laborer, 246 Volt

Tremblay Leon, laborer, r 74 Beaudoin, St Henry
" Louis, joiner, 1203 Berri, Ville St Louis
" Louis, laborer, 214 Knox
" Louis, laborer, 185 St Catherine
" Louis, laborer, 20 Voltigeurs
" Louis, laborer, 29 St Adolphus
" Louis, electrician, r 327 Wolfe
" Louis, milkman, 331 Notre Dame
" Lucien, joiner, 15 Vallee
" Maxime, carpenter, 3c Fortification lane
" Michel, laborer, 48 St Germain
" Michel, laborer, 74 Desery
" Michel, laborer, 1018 Av de l'Hotel de Ville
" Miss A., music teacher, 130a Champlain
" Miss Cecile, dressmaker, 3131 Notre Dame, St Cunegonde
" Miss E., dressmaker, 127 Panet
" Miss O., restaurant, 99 and 99½ Vitré
" Miss Rosaline, 1 Victor
" Modeste, teacher, 88 Park av, St Henry
" Moise, laborer, 276 Parthenais
" Mrs., wid Jos., 113 Plessis
" Mrs. A., 130 St Denis
" Mrs. A., wid Alexandre, 20 Montcalm
" Mrs. Celia, wid Ed., 8 Leduc lane
" Mrs. E., wid Octave, 211 Berri
" Mrs. Georgina, wid Onesime, 269 St Catherine
" Mrs. Georgina, wid Joseph, 178 St Catherine
" Mrs. Joséphine, wid Nap., r 1472 St James, St Cunegonde
" Mrs. K., wid G., music teacher, 68 Av de l'Hotel de Ville
" Mrs. M. L. wid A., bdg hse, 429a St James
" Mrs. Marie, wid Jos., 368 Av de l'Hotel de Ville
" Mrs. P., wid Gilbert, 13 Knox
" Mrs. S., wid E., r 50 Cadieux
" Mrs. Victoria, wid Alfred, 98 St Maurice
" Mrs. Z., dressmaker, 183 Bleury
" Mrs. Zoe, wid Toussaint, 3396 Notre Dame, St Henry
" N. P., asst supt Canada Life Assr. Co., h 112 Poupart
TREMBLAY NAPOLEON, restaurant, 46 St Peter and 315 Commissioners, h 10 Fullum
" Nap., laborer, 25 St. Adolphus
" Napoleon, electrician, 57 Cadieux
" Napoleon, fireman, 209 Aqueduct
" Napoleon, laborer, 289 St Catherine
" O., conductor G.T.R., 235 Centre
" Odilon, driver G.T.R., 108 St Zoe, St Henry
" Onesime, laborer, 91b Plessis
" Onesime, carpenter, De Lepee, Outremont
" Orilde, bartender, 315 Commissioners, h 10 Fullum
" Orilla, furniture, 109 Moreau
" P., laborer, 193 Lafontaine
TREMBLAY P. O., general hardware, glass, paints, etc., 2673 Notre Dame, h 491 St Antoine, St Cunegonde
" Pau., laborer, 26 St Germain
" Pamphile, carter, 222 Aqueduct
" Philéme, laborer, 91 Davidson
" Phillippe, laborer, 137 Dufferin
" Phillippe, laborer, 118 Chatham
" Pierre, laborer, 513 Drolet
" Pierre, ins agent, bds 129 Barre
" Pierre, laborer, r 901 DeMontigny
" Roma J., M.D., 3502 Notre Dame, St Henry
" Raymond, restaurant, 655 St Catherine
" S., trader, 20 Bonsecours market, h 23 Commissioners
" Simon, laborer, 23 St Agathe
" Symphorien, joiner, 189 St Andre
" Telesphore, shoemaker, 642 Beaudry
" Telesphore, joiner, 63a Seaton
" Thos., carpenter, 15 Notre Dame de Lourdes
" Ubalde, laborer, 159 Moreau
" Thomas, cigarmaker, 222 Aqueduct
" W. E., tailor, 24 Roy lane, h 8 St St David lane
" Wilfrid, paints and oils, 237 Notre Dame, h 35a Notre Dame
" Wilfrid, laborer, 318 Visitation
" William, laborer, bds 20 Montcalm
" William, butcher, 11 Arende
" Wm., carpenter, 250 William
" Zephirin, 183 Bleury
Tremble G., gardener, 165b St Hippolyte
" J. Bte., dry goods, bds 773 Berri

TREMBLE J. E., Dispensing Chemist and Family Druggist, Importer of Perfumery and Toilet Articles. Sunday attendance open all day, 9.30 a.m. to 9.30 p.m.

St Catherine cor Mountain. Bell Tel. Uptown 910, h 89a St Matthew

Trempe Adolphe, laborer, 23 Boyer
" Albert, clerk, 14 Rousseau
" Dolphis, grocer, 483 Amherst
" Felix, cook, r 241 St Charles
" Henri, clerk, 485 Amherst
" Hercule, bookkeeper, 301 St Christophe
TREMPE J. A. PIETTE, M. D., druggist, 2005 St James, h 2003 do, St Henry
" J. B., bookkeeper, 1150 St James
TREMPE J. O., agent for Caldecott, Burton & Spence, 73 St James, bds 217 St Hubert
" Job, lieutenant, Police station No. 16, h 553 St Andre
" Jos., policeman, 280 h Panet
" Louis, blacksmith, 5 Molson's Terrace
" Louis, moulder, 763 DeMontigny
" Mrs., wid Anselme, 656 Lafontaine
" Mrs. Louise, wid Jos., millinery, 251 Duluth av
" O., printer "Monde Illustré," 1150 St James
Trenaman Mrs. M., wid Thos., 166 St Margaret, St Henry
" Thos., clerk, 166 St Margaret, St Henry
Trench Wm., machinist, 864 St Antoine
Trenholme Arthur K., B. A., "Rosemount," Rosemount av, Westmount
" C. W., of Montreal Lime Co., 27 Rosemount av, Westmount
" E. H., milkman, Coteau St Pierre
TRENHOLME F., wood and coal, 405 St Catherine, h 63 Marlborough
" Fred., dairyman, 63 Marlborough, stable 60 Seaver
" N. Maclaren, B.A., "Rosemount," 64 Rosemount av, Westmount
TRENHOLME N. W., M.A., Q.C., D.C.L., 204 St James, res "Rosemount," 64 Rosemount av, Westmount

Trenholme Thos. A., farmer and dairyman, Coteau St Pierre. Bell tel Main 1026
" W. Henry, farmer, Notre Dame, Beaurivage, Longue Pointe
" William, 59 Osborne
Trepanier Alderic, mason, 1035 St Dominique, Ville St Louis
" Alph., motorman M.S.R., r 195 Plessis
" Alph., policeman, 303 Ave de l'Hotel de Ville
" Arthur, barber, bds 882 St Lawrence
" Camille, restaurant, 2156 St James, h 2152 do, St Henry
" Chas., baker, 880 Huntly
" Cleophas, laborer, 699 St Paul
" Cyrille, laborer, 45a Dufferin
" Dieudonne, butcher, 33 Grothe
" Edward, glassblower, 238 DeLorimier av
" Edouard, framer, r 187 Plessis
" Emery, joiner, 313 Montcalm
" Esdras, joiner, 884 St Lawrence
" F. X., laborer, 1485 St Lawrence, Ville St Louis
" Ferdinand, laborer, r 105 Plessis
" Francois, laborer, 439 Drolet
" Frs. X., laborer, 564 Carriere
" Henri, laborer, r 156 Richelieu, St Cunegonde
" Hormisdas, machinist, 1528a Ontario
" J. A., barber, 691 St Lawrence, h 663 do
" J. Bte., plumber, 45 Dufferin
" J. E., barber, 663½ St Lawrence, h 663 do
TREPANIER J. P., notary, 17 Place d'Armes hill, h 244 St Emelie, St Henry
" Jean, painter, 251 Montcalm
" Jos., tinsmith, 36 Mountain, h 38 do
" Jos., plumber, r 287 Maisonneuve
" Jos., grocer, 36 Mountain
" Jos., carter, 64 St Martin
" Jos., laborer, 417 St Christophe
" Jos., laborer, 78 Vitré
" Joseph, laborer, 108b Shaw
" Joseph, joiner, 192 Atwater av, St Henry
" Joseph, carter, 8 Perthuis
" Leon, laborer, 240 Delorimier av
" Louis, patternmaker, 73 Fulford
" Miss Lea, seamstress, 275 St Lawrence
" Moise, laborer, r 2096 St James, St Henry
" Mrs. C., wid Eug., 365 Beaudry
" Mrs. Victoria, wid Dosithee, 1608 St Catherine
" Nap., carter, r 14 Grey Nun
" Narcisse, polisher, 271 Mentana
TREPANIER ONESIME, hotel, 125 Commissioners and 282 St Paul
" Pacifique, carrier, 13 Turgeon, St Henry
" T., stoves, 824 Albert, St Henry
Tres St Nom de Jesus, R. C. church, rev J. A. Belanger, parish priest, 877 LaSalle av, Maisonneuve
Tresidder Jas., lithographer, 587 Sanguinet
" J. B., advertising agent for the Star, 858 Sherbrooke, sum res Ibervile, P.Q.
" J. Walter, agent, 858 Sherbrooke
" John, carpenter, 128 Mansfield
Tress Frank, printer, 157 Laval av
Trester H., importer, 315 St Paul, h 57 Mayor
Trestler Charles F. F., M.D., of Trestler, Globensky & Martel, 730 St Denis
TRESTLER, GLOBENSKY & M... DRS. (C. F. F. Trestler, S. Globensky, C. E. Mar... geon dentists, 2 St Denis
" J. B. C., dentist, 200 St Denis
Trethewny Samuel, toolmaker, ... Alexander
Trevithick A. E., 20 McGill Colleg...
Trevorrow John, laborer, 44 Colera...
Trewin John, waiter, 20 St Geneve...
Trickey William, carpenter, 23 ... gation
Triebel Frederick, millwright, 91 F...
" Wm., millwright, 63 Menal...
Trigg Alfred, bookkeeper, 163c S... polyte
" William, 167 St Hippolyte
Triggs Francis, brushmaker, 4 Pa...
Trihey Miss T., 47 Coursol
" T. F., inspector of Trust & Co., 26 St James, res Lach...
" Thos. John, conductor M.S.R., St Denis
Trimble Thomas, 119 Mackay
Trimm John, laborer, 148 Dalhous...
Trimpin Wm., finisher, 36 St Ur...
Trindall David, fireman G.T.R., ... ron
TRINITY CHURCH, Church of E... rev Fred. H. Graham, rec... Lancashire, sexton, cor S... and Dubord
Troie Alfred, tailor, 54 Jurors
" B., joiner, 14 St Elizabeth
" Cleophas, shoemaker, 89 Ju...
" Mrs., wid Alexis, 434 Beaudry
" C. (rev), P.S.S., parish priest Dame parish church, 1720 Dame
" Narcisse, laborer, 12 Jardin
" Wm., laborer, r 812b Maison...
" Xavier, shoemaker, 135 Chat...
Trombino Jos., laborer, 515 Lafont...
Troop Carter, 307 Pine av
TROOP G. OSBORNE (REV), M... tor St Martin's church, 47... bain
Trott Arthur Geo., painter, 573½ ... minique
Trotter Alexander, blacksmith, 8... av, Ville St Paul
" Bros., storage, V.R. Bond 29, 2, 153 to 163 Water
" Lionel J., of L. J. Trotter & ... Greene av, Westmount

TROTTER L. J.. & CO.
(L. J. Trotter, Sole Proprietor),
Custom House Agents, Forw... and Warehousemen,
17, 19 and 21 ST NICHOLA...
Opposite Board of Trad...
P. O. Box 1092 Tel. Main 2...

Trottier —, baker, 25 Langevin
" A., mason, 724 Drolet
" Alfred, jun., butcher, 29 St ... market, h 327 Richmond
" Alfred, sen., butcher, 29 St ... mar..., h 307 Richmond
" Arsene, plumber, 305 Mentana
" B., painter, 3458 Notre D... Henry
" D., joiner, 48 Lafontaine, ... neuve
" Arthur, laborer, r 81 Beaud...
" David, laborer, 182 Atwater ... Henry

TRESTLER, GLOBENSKY & M
DRS. (C. F. F. Trestler,
S. Globensky, C. E. Marie
geon dentists, 2 St Denis
" J. B. C., dentist, 200 St Denis
Tretheway Samuel, toolmaker, bds
Alexander
Trevithick A. E., 20 McGill Colleg
Trevorrow John, laborer, 44 Colera
Trewin John, waiter, 29 St Genevie
Trickey William, carpenter, 23
gation
Triebel Frederick, millwright, 91 F
" Wm., millwright, 63 Mend
Trigg Alfred, bookkeeper, 1632 St
polyte
" William, 167 St Hippolyte
Triggs Francis, brushmaker, 4 Pa
Trihey Miss T., 47 Coursol
" T. F., inspector of Trust &
Co., 26 St James, res Lach
" Thos. John, conductor M.S.R.
St Denis
Trimble Thomas, 119 Mackay
Trimm John, laborer, 148 Dalhous
Trimpin Wm., finisher, 36 St Urb
Trindall David, fireman G.T.R., 6
ron
TRINITY CHURCH, Church of E
rev Fred. H. Graham, rec
Lancashire, sexton, cor S
and Dubord
Troie Alfred, tailor, 54 Jurors
" B., joiner, 14 St Elizabeth
" Cléophas, shoemaker, 80 Jur
" Mrs., wid Alexis, 434 Beaudry
" C. (rev), P.S.S., parish pri
Dame parish church, 1710
Dame
" Narcisse, laborer, 12 Jardin
" Wm., laborer, r 312b Maison
" Xavier, shoemaker, 135 Chat
Trombino Jos., laborer, 515 Lafon
Troop Carter, 307 Pine av
TROOP G. OSBORNE (REV), M.
tor St Martin's church, 47
bain
Trott Arthur Geo., painter, 573½
minique
Trotter Alexander, blacksmith, 3
av, Ville St Paul
" Bros., storage, V.R. Bond 29,
2, 153 to 163 Water
" Lionel J., of L. J. Trotter &
Greene av, Westmount

TROTTER L. J., & CO.
(L. J. Trotter, Sole Proprietor),
Custom House Agents, Forw
and Warehousemen,
17, 19 and 21 ST NICHOLA
Opposite Board of Trad
P. O. Box 1092 Tel. Main 2

Trottier —, baker, 25 Langevin
" A., mason, 724 Drolet
" Alfred, jun., butcher, 29 St
market, h 327 Richmond
" Alfred, sen., butcher, 29 St
mar..., h 307 Richmond
" Arsene, plumber, 305 Mc.ta
" B., pe..ter, 3458 Notre D
Henry
" D., joiner, 43 Lafontaine,
neuve
" Arthur, laborer, r 81 Beaud
" David, laborer, 182 Atwater
Henry

...r Ephrem, motorman, 818 Albert, St Henry
Ferdinand, cigarmaker, 100 St Maur-
...ice
Hector, blacksmith, 139 Duvernay, ...t Cunegonde
Joseph, baker, 25 Langevin
J. B., trader, 218 Ave de l'Hotel de Ville
J. Bte., joiner, 518 Clarke, Ville St Louis
J. Edm., lumber contractor, 1209 DeMontigny
John, com traveller, 624 Berri
John, 28 Fort
Louis, butcher, 772 St Andre
Magloire, grocer, 153 Atwater av, h do, St Cunegonde
Mrs. Clara, wid Eugene, 675 Albert, St Cunegonde
Mrs. Clemence, wid Joseph, 2171 St Martin
Nap., joiner, 655 Grand Trunk
Nap., laborer, 39 Beaudry
Stanislas, laborer, 70 St Augustin, St Henry
Thos., laborer, 5 Hadley, Ville St Paul
William, painter, 29 Bourget, St Henry
...r Wm. P., lithographer, 515 St Dominique
...nton Mrs. R., ladies' doctress, 156 Ottawa
Robt., fitter, 156 Ottawa
...llard A., coppersmith, 25 St Urbain, h 23 do
...er Edmond, motorman, 100 Harbour
...r Geo., ropemaker, 91 Ryde

...OY LAUNDRY CO., LTD.,
W. HENRY, Manager,
Tel. Main 666 and Main 444
8, 10 and 12 Inspector I
...nches 1595 St Catherine,
" 690 Craig, Main " 1893
" 2433 Notre Dame " 8508
...e opp Laundries in Advertisers' Classified Directory.

...William, carter, 412 St Patrick
...Geo., blacksmith, 14 Molson av, Ville St Paul
Mrs. A., wid F., 387 Clarke, Ville St Louis
...Henry, carpenter, 220 Av de l'Hotel de Ville
...Nap., joiner, 92 Chambord
...RAU A., book and job printer, 223 Amherst, h do.
A., butcher, 300 Lagauchetiere
A., butcher, 306 Sanguinet
A., M.D., physician, 497 Dorchester
Adolphe, laborer, r 575 Albert
Alarie, laborer, 12 Voltigeurs
Alex., engineer, 205 St Andre
Alex., machinist, 102 St Augustin, St Henry
Alexandre, laborer, 308 Maisonneuve
Alf., clerk, bds 85 Av de l'Hotel de Ville
Alfred, laborer, 228 Av de l'Hotel de Ville
Amable, laborer, 734½ Albert, St Cunegonde
André, engineer, 695 Notre Dame
Antoine, laborer, 786 Ontario
Arthur, laborer, 39 Iberville

PATENTS Obtained in all Countries
Patents Bought and Sold.
Machinery Constructed, Remodeled and Perfected
Working Drawings Made
CUTTER & SANDAHL,
15a Bleury St Montreal,
Patent Solicitors and Expert Mechanical Engineers.

Trudeau Arthur, grocer, 1662 St Catherine, h 1662a do
" Arthur, barber, 29 Burnett
" Arthur, blacksmith, 779 Lafontaine
" Arthur, blacksmith, 207 St Timothee
" Arthur, milkman, 867 Albert, St Henry
" Aug., leather cutter, r 312 Visitation
" Augustin, engineer, 116 Grand Trunk
" Azarie, laborer, 179 Iberville
" Azarie, bicycles and sporting goods, 1084 Ontario
" C. & T., blacksmiths and carriage-makers, 141 LaSalle av, Maisonneuve
" Chas., carter, 979 Sanguinet, Ville St Louis
" Chas., carter, 118 Plessis
" Chas., engineer, 197 St Ferdinand, St Henry
" Damase, butcher, 693 Lafontaine
" David, blacksmith, 657 St Antoine, Westmount
" Ed., shoemaker, 119 Workman
" Edmond, laborer, 577 Albert
" Edmond, shoemaker, 115 Atwater av, St Cunegonde, h 575 Albert
" Emery, foreman, bds 72 Delinelle, St Henry
" Eugène, 72 Turgeon, St Henry
" Flavien, painter, 2676 Notre Dame
" Frs. X., laborer, 301 Maisonneuve
" F. X., tailor, 18 Parc Logan West
" George, night watchman, 104 St Dominique
" Gustave, grocer, 690 St Antoine, St Henry
" Gustave, carpenter, 280 St Timothee
" Henri, hotelkeeper, 363 St Louis, Ville St Louis, h 371 do
" Henry, 2104 St James, St Henry
" Hormisdas, foreman, 84 Rouville
" Hormisdas, r 1221 DeMontigny
" Isaie, foreman, 74 Parthenais
" Isaie, journalist, 109 Guy
" Isaie, paperhanger, 174 Logan
" Isidore, constable, 1341 Notre Dame
" Israel, joiner, 467 Shaw
" J., laborer, 66 Rouville
" J. driver, 58 Chaboillez
" J., asst clerk, hay and straw market, 107a Canning
" J. A., of Sieyes, Genin & Co., 125 Berri
" J. Bte., sen., laborer, 65b St Ambroise, St Henry
" J. Bte., machinist, 83 St Emelie, St Henry
" J. Bte., laborer, r 1214 Av de l'Hotel de Ville
" J. H., carter, 872 St Dominique
" J. Nap., restaurant, 1821 DeMontigny
" J. P. Claver, law student, room 604 New York Life bldg, 11 Place d'Armes, h 1717 Notre Dame
" Jacques, laborer, 36 Turgeon, St Henry

Union Assurance Society
OF LONDON

ESTABLISHED A.D. 1714

One of the Oldest and Strongest of Fire Offices

CANADA BRANCH:

The Bank of Toronto Chambers
(Cor. St. James & McGill Sts., Montreal.)
T. L. MORRISEY, Res. Manager

Trudeau John, carter, 174 Logan
" John, laborer, 809 Albert, St Henry
" Jos., laborer, 59 Rouville
" Jos., leathercutter, 345 Panet
" Joseph, painter, r 274 Delinelle, St Henry
" Joseph, laborer, 886 Champlain
" Joseph, laborer, 1665 Ontario
" Joseph, laborer, 32 Nonancourt
" Joseph, motorman, 82 St Peter, St Henry
" Joseph, G. T. R., 20 Soulanges
" Josephat, joiner, 469 Shaw
" Jules, clerk, 107a Canning
" Jules, heater, 68 Marlborough
" Jules, laborer, 390 St Catherine
" Jules, sen., 2676 Notre Dame
" L. E., clerk dept of railways and canals, Montreal division, 1709 Notre Dame, h 12a Hanover
" L. Emery, tailor, 332 St Louis
" Leandre, laborer, 102 Mariborough
" Leon, carter, 386 St Timothee
" Louis, stevedore, 32 Moreau
" Louis, clerk, 657 St Antoine, Westmount
" Louis Rudolphe, shoemaker, 1594 Ontario, h 135 St. Elizabeth
" Louis, foreman, 50 Rouville
" Miss R. Ann, milliner, 398 Marie Anne
" Moise, 114b Dufresne
" Moise, silver plater, 18 Parc Logan West
" Moise, laborer, 71 Visitation
" Mrs. A., wid A., r 362 Panet
" Mrs. C., wid Frs., 102 St Augustin, St Henry
" Mrs. Delima, wid Napoleon 34 Darling
" Mrs. E., wid Leandre, 933 St James
" Mrs. E., wid F., 271 Iberville
" Mrs. Geneviève, wid Basile, 36 Turgeon, St Henry
" Mrs. H., wid G., 701 Sanguinet
" Mrs. Josephine, wid C., grocery, 721 Albert, St Cunegonde
" Mrs. L., wid Geo., 15 Pontiac
" Mrs. Lea, of Benoit & Co., 727 Albert, St Cunegonde
" Mrs. Mary, wid Isaie, 15 Parthenais
" Mrs. O., wid Moise, 47 St Augustin, St Henry
" Mrs. Sarah, 305 Stadacona
" Napoleon, grocer, 453 Centre, h 449 do
" Narcisse, laborer, r 366 Notre Dame
" Narcisse, laborer, 225 St Catherine
" Narcisse, grocer, 690 St Antoine, St Henry
" Octave, machinist, 65a St Ambroise, St Wenry
" Oliva, policeman, 264 St Catherine
" Olivier, painter, 2676 Notre Dame
" Olivier, joiner, 341 Seigneurs
" Ovide J., grocer, 694 St Antoine, St Henry

Trudeau Ovila, ship carpenter, Dame
" Philibert, laborer, r 274 Del Henry
" Pierre, moulder, 378 Panet
" Pierre, machinist, 304 Riva
" Pierre, upholsterer, 2621 St line, h 139 Visitation
" Pierre, joiner, 139 Visitation
" Pierre, furrier, 450 Maisonn
" Pierre, shoemaker, 501 Beau
" R., M.D., physician, 311 Rich
" Rodolphe, butcher, 135 St E
" Romain, blacksmith, 158 Ag Henry
" Simeon, laborer, 322 Delisle, negonde
" Theodore, cabinetmaker, 22 neau av
" Theodule, driver, 286b Panet
TRUDEAU THEOPHILE, carri er, 132 and 134 Visitation,
" Ulric, foreman, 380 Av de de Ville
" Walter, color mixer, 74 Parth
" Wilfrid, laborer, 238 Gain
" William, butcher, 675 Lafon
" Xavier, foreman, 103 Fronte
" Zenon, grocer, 35.1 Notre D Henry, h 3573 do
Trudel A. B., foreman, 212 Centre
" Adolphe, caretaker, 319a rence
" Albert, nailmaker, 258 Chat
TRUDEL ALBERT, agent, 111 St Borromee
" Alex., carpenter, 113 St Em Henry
" Amable, manufacturer, 333 P
" Arthur, grocer, 85 Lapraire
" Auguste, laborer, 356 St Tim
" Augustin, advocate, of L Trudel & Trudel, 57½ St Borromee, res Varennes,
" Cesaire, laborer, 328½ Notre St Cunegonde
" Charles, contractor, 37 Rich
" Charles, blacksmith, 305 St C
" D., grocer, 215 St Charles Bor 213 do
" Donat, clerk, 801 Drolet
" Ed. Alfred, spinner, 433 Pan
" Edmond, joiner, 1927 St Hu
" Ernest, cigarmaker, St An Denis Ward
" Etienne, roofer, 365 Av de l'E Ville
" F. X., painter, 4 Stadacona
" Felix, laborer, bds 73 Moreau
" Ferd., mason, 35 St Ignatius
" Ferdinand, barber, 254 De M
" & Frère (Telesphore & Loui bacconists, 1576½ St Cather
" Frs., M.D., C.M., physician geon, 162 Sanguinet
" Francis, driver, 5 Chaussé
" Francis, baker, 250 Av de l'H Ville
" George, plasterer, 183 St Mar
" Geo., laborer, r 35½ St Elizab
" George, professor, 1106 St Dom Ville St Louis

TRUDEL & CRAHAM
(Tancrède Trudel, John Graham)
Late with Alex. Nelson & C
Importers and Manufactur
FINE HATS AND FUR
107 Bleury St
Bell Tel. Main 1392. near Dor

Trudeau Ovila, ship carpenter, Dame
" Philibert, laborer, r 274 Delis Henry
" Pierre, moulder, 378 Panet
" Pierre, machinist, 304 Rivard
" Pierre, upholsterer, 2621 St ine, h 139 Visitation
" Pierre, joiner, 139 Visitation
" Pierre, furrier, 450 Maisonne
" Pierre, shoemaker, 501 Beau
" R., M.D., physician, 311 Rich
" Rodolphe, butcher, 135 St E
" Romain, blacksmith, 158 Ag Henry
" Simeon, laborer, 322 Delisle, negonde
" Theodore, cabinetmaker, 21 neau av
" Theodule, driver, 286b Panet
TRUDEAU THEOPHILE, carria er, 132 and 134 Visitation, h
" Ulric, foreman, 380 Av de de Ville
" Walter, color mixer, 74 Parth
" Wilfrid, laborer, 238 Gain
" William, butcher, 675 Lafont
" Xavier, foreman, 103 Fronten
" Zenon, grocer, 35.1 Notre D Henry, h 3573 do
Trudel A. B., foreman, 212 Centre
" Adolphe, caretaker, 319a S rence
" Albert, nailmaker, 258 Chate
TRUDEL ALBERT, agent, 111 St Borromee
" Alex., carpenter, 118 St Em Henry
" Amable, manufacturer, 333 P
" Arthur, grocer, 85 Laprairie
" Auguste, laborer, 356 St Tim
" Augustin, advocate, of L Trudel & Trudel, 57½ St Borromee, res Varennes,
" Cesaire, laborer, 328½ Notre St Cunegonde
" Charles, contractor, 37 Richm
" Charles, blacksmith, 305 St
" D., grocer, 215 St Charles Bor 213 do
" Donat, clerk, 801 Drolet
" Ed. Alfred, spinner, 433 Pan
" Edmond, joiner, 1927 St Hu
" Ernest, cigarmaker, St An Denis Ward
" Etienne, roofer, 365 Av de l'H Ville
" F. X., painter, 4 Stadacona
" Felix, laborer, bds 73 Moreau
" Ferd., mason, 35 St Ignatius
" Ferdinand, barber, 254 De M
" & Frère (Telesphore & Lou bacconists, 1576½ St Cather
" Frs., M.D., C.M., physician geon, 162 Sanguinet
" Francis, driver, 5 Chaussé
" Francis, baker, 250 Av de l'H Ville
" George, plasterer, 183 St Mar
" Geo., laborer, r 35½ St Elizab
" George, professor, 1106 St Dob Ville St Louis

TRUDEL & GRAHAM
(Tancrède Trudel, John Graham)
Late with Alex. Nelson & C
Importers and Manufactur
FINE HATS AND FURS
107 Bleury St
Bell Tel. Main 1392. near Dor

., advocate, 115 Maisonneuve
nri, joiner, 439 Av de l'Hotel de Ville
uri, tailor, 270 Logan
nri, of Gauthier & Trudel, 57½ St
harles Borromee
nore, driver, 280 Rachel
rmisdas, baker, 748 Albert, St unegonde
(rev), 32 Basin
A., grocer, 314 Centre
Bte., laborer, 41 Centre
Bte., laborer, 706 Lafontaine
arpenter, 256 Plessis
B. A., com traveller, 87 St Hub-
rt
n, laborer, r 201 Shaw
n, painter, r 201 Shaw
., contractor, 291 Delinelle, St Henry
, cigarmaker, 10 Taillefer av
eph, laborer, r 144 Delisle, St unegonde
eph, carpenter, 249 Moreau
, driver, 2 Maisonneuve
, laborer, 11 Beaudry
, laborer, 651 De Montigny
, stonecutter, 1276 St Dominique, ille St Louis
, foreman, 13 St Philippe, St Henry
, piano tuner, 458 St Christophe
om 59 Cherrier
, laborer, 424 Chambord
eph H., moulder, 156 St Lawrence
P., manager of the Island City aint Works, 95 Park av, St Henry
is, building contractor, 197 Knox
LOUIS, hardware, 1999 St James Henry
is, agent, 95 Park av, St Henry
is, laborer, 6 Taillefer av
uis, of Trudel & Frère, 48 St Chris-ophe
is P., P. O. clerk, 458 Berri
der, carter, 273 Beaudry
, blacksmith, 1107 Huntly
thias, com traveller, 314 St Hu-ert
x., laborer, 59 St Ignatius
chel, shoemaker, 699 DeMontigny
chel, shoemaker, 418 Wolfe
st Victoria, 5 Fullum lane
s. Amanda, wid Antoine, r 841 Richelieu, St Cunegonde
s. Aug., wid Louis, 1268 Notre ame
s. M., wid Victor, 587 St Andre
s. M., wid Alph., 1126 St Denis
s. M., wid Olivier, 803 Lafontaine
s. Mary, wid A., r202 Champlain
s. Olive, wid Joseph, r 490 Am-erst
s. R., wid Tancrède, 307 St Denis
, painter, r 201 Shaw
poleon, cigar maker, 548 Fullum
erisse, 1993 St James, St Henry
are, printer, 188 Montcalm
ier, baker, 67 Darling
ier, bread driver, 1277 St Denis
ier, machinist, 27 Picard lane
er, shoemaker, 8 Mountain
la, nailmaker, 208 Aqueduct
O., stonecutter, 118 Notre Dame, reat village
ilippe, nailer, 1515 St James, St unegonde
ere, boxmaker, 286 Delisle, St unegonde
ere, of Lamothe, Trudel & Tru-el, 57½ St Charles Borromée
ere, laborer, 97 Barré
bert, milkman, north St Andre, Denis ward

ESTABLISHED 46 YEARS
ARMSTRONG
THE LEADING UNDERTAKER
74 Victoria Square
TELEPHONE 219. - Branch at Lachine.

Trudel Pierre, policeman, 214 LaSalle
" R. D., boots and shoes, 136 Centre
" R. D., boot and shoe merchant, 148 St Lawrence, h 145 do
" Simeon, laborer, 631 Drolet
" Tancrede, of Trudel & Graham, 145 St Denis
" Telesphore, of Trudel & Frére, 48 St Christophe
" Theodore, laborer, 66 St Ignatius
" Treille, blacksmith, 34 Delinelle, St Henry
" U., bookkeeper, 712 Sanguinet
" Vital, conductor, 92 Chaussé
" Wilbrod, laborer, 67 Leroux
" Wm., laborer, 200 Desery
" Xavier, saddler, 88 St Christophe
" Zotique, architect, 196 St André
TRUE WITNESS PRINTING AND PUBLISHING CO. (Ltd), C. A. McDonnell, mang director; M. Burke, president; weekly; annual subscription in advance $1.00 by mail; delivered in city $1.50, 253 St James Bell tel Main 756
TRUELL H. V., advocate, 188 St James, 5th floor, h 2367 St Catherine
Truesdell Edmond, driver, 16 Fournier
Trusce Henry, moulder, r 420 Av de l'Hotel de Ville
Truscott Chas. E., clerk G.T.R., 67 Argyle av
Truskowsky B., pickler, 120 Richardson
Trusseli Alex., jeweller, 491 St Urbain
" Geo., gardener, 167 Durocher
TRUST AND LOAN CO. OF CANADA, Col. L. Edye, commissioner; L. A. Cadieux, accountant, 26 St James
TRUTEAU A. CALIXTE, baker, 277 Dorchester, h 275 do.
" Edmond, baker, 275 Dorchester
" Ovila, laborer, 584 Dorchester
TRY-DAVIES J., stock broker, real estate and insur agent, 23 St John, h 99 St Famille
Tubman John, shipper, 8 Walker av, St Henry
Tuck Frederick, ins clerk, 158 Hutchison
" George, sec-treas. Wm. Sclater & Co., 206 Mance
" George, blockcutter, 142 Fullum
" Mrs. Emma, wid R., 486 William
" Richard, painter, 223 Ropery
Tucker A. C., bookkeeper, 724 St Antoine, St Henry
" Abraham, laborer, 1279a Cadieux, Ville St Louis
" Abraham, jun., laborer, 1282 Cadieux, Ville St Louis
" Albert, waiter, 810 Lagauchetiere
" George, blacksmith, 136 Galt av, Ville St Paul
" George, pipe organ builder, 49 City Councillors
" H. E., jeweller, 4 Evans
TUCKER HENRY, advocate and barrister, room 22 Mechanics' Institute, 201 St James, h 132 Coursol, sum res Longueuil
" Isaac Newton, mgr for Thos. May & Co., 4211 Dorchester, Westmount

Union Assurance Society
OF LONDON
ESTABLISHED A.D. 1714
One of the Oldest and Strongest of Fire Offices
CANADA BRANCH:
The Bank of Toronto Chambers
(Cor. St. James & McGill Sts., Montreal.)
T. L. MORRISEY, Res. Manager

Tucker J., confectionery, 17 McCord
" James, steamfitter, 152 DeMontigny
" John, clerk, 118 Union av
" John W., B.A., principal Montreal Collegiate institute, 66 Drummond, h 428 Elm av, Westmount
" Miss Lilian, artist, 4203 St Catherine, h 4211 Dorchester, Westmount
" Mrs. Catherine, wid Jos., 107 St Urbain
" Mrs. Margaret, wid John, 615 Fullum
" P., machinist, 48 Canning
" Samuel, storeman, 17 St Charles Borromée
" T. M., clerk M.S.R., 178 Iberville
" W. D., engineer, 117 Lagauchetière
" Wm., 46 Canning
" Wm., engineer, 139 Manufacturers
Tucker's School, J. W. Tucker, B.A., prin, 461, 463 and 465 Guy
Tuddenham A. E., cutter, 519 St Antoine, St Cunegonde
" Albert, foreman, 228a St Antoine
Tudor John, blacksmith, 137 Charron
Tuff David, custom officer, 2 Lorne Crescent
Tuffy Olivier, corporation employee, 57 Smith
Tuft Andrew, blacksmith, 48 Duke
" Jno., 46 Duke
" R., clerk G.T.R., 66 Seminary
Tuggey Mrs. B., wid C. H., 406 St Urbain
Tull George, gardener, 538 St Antoine, St Cunegonde
Tulloch Jas. L., com traveller, 262 Coursol, St Cunegonde
Tullong John, laborer, 202 Poupart
Tumber Mrs., wid J. A., 12a Hanover
Tumberg Sam., trader, 403½ Lagauchetiere
Tunney John, laborer, 507 St James
Tunnock F., cattle inspector, 37 Latour
Tunstall James, painter, 389 Drolet
Turbain Jos., laborer, 1215 Berri, Ville St Louis
Turbide Edward, clerk, 89 Metcalfe av, St Henry
Turcot —, carter, 946 St André
" A. D., contractor, 301 Carriere
" Antoine, laborer, 411 Visitation
" Arthur, bookkeeper, 2259 Notre Dame
" Aug., confectioner, 102¼ Visitation
" Désiré, 2161 St James, St Henry
" Edouard, upholsterer, r 1013 DeMontigny
" Esdras, tailor, 506 St Antoine, St Cunegonde
" F. X., butcher, 501 Albert
" Fleury, of Cardinal & Co., 488 Dorchester
" Frs., millwright, 2259 Notre Dame
" G. A., watchmaker, 1558 Notre Dame h 488 Dorchester
" Henri, Montreal Jail guard, 55a Craig
TURCOT I., veterinary surgeon, 1039½ St James. Bell tel 8292

Turcot Israel, agt American Patent Agency, 38 St
" J. Bte., bookkeeper, 2
" Jos., butcher, 19 Marie
" Jos., butcher, 375 Papin lorimier municipality
" Jos., laborer, 556 Rivard
" Jos., quarryman, 12 St
" Jos., clerk, 1230 Notre D
" Jos., dry goods, 1226 Notre Dame, h 1230 do
" Louis, fireman, 814 Rivar
" Louis, laborer, 1239 P Delorimer municipality
" Louis, laborer, 705 Papin lorimer municipality
" M., quarryman, 289 Carri
" M., laborer, r 171 Breboe
" M. J., clerk, 511 Rivard
" Martial, engineer, St Jose rivage, Longue Pointe
" Miss Léocadie, dressma Notre Dame
" Moise, roofer, 3242 Notre Cunegonde
" Mrs. Lea, wid Jos. U., 48 ter
TURCOT NAPOLEON, tinsmith and roofer, 1321 St Lawr St Louis, h 373 Clarke, Louis
" Nap., carpenter, bds 457 La Maisonneuve
" Ovide, clerk, 106 Visitation
" Philias, laborer, 139 Drolet
" Pierre, laborer, 428 Maison
" Remi, grocer and confec Cadieux and 488 Lagauche
" Sifroi, laborer, 159 Lafontai
Turcotte Albert, editor, 304a L tière
" Aimé, l Dame
" Alphonse Prophet
" Alph., pl er, 469 St And
" Alphonse, of Kent & Tur Belmont park, sum res L
" Anthime, laborer, r125 Ric
TURCOTTE ARTHUR (hon), tary Superior court and Appeals, Court house, Dame, h 23 Lorne av
" Aug., clerk, 108 Parc Loga
" Chas. Ed., clerk, 108 Parc West
" Camille, clerk 1525 Notre D
" E., clerk, 113 Laval av
" Elzéar, shoemaker, 7 Amh
" F., laborer, 316 Dorchester
" F. Desalles Octave, no Parc Logan West
" J. B., laborer, 1640 Montca
" J. Bte., tailor, 322 Timoth
" J. Bte., shoemaker, 291 Ra
" J. N., grocer, 160 and 164
" Joseph, plasterer, 10 Lafay
" Jos., milkman, 167 Pot
" Jos., tel operator C.P.R., West
" Jos., butcher, 307 Plessis
TURCOTTE JOSEPH, tinsmith, roofer, steam and gas fitter, range lamps a specialty, Lawrence, h do
" Jules, grocer, 401 St Timot
" L. E., tailor, 4 St Lawre Dorchester
" Louis, laborer, 418 St Tim
" Marc, storeman, r 85½ St
" Mrs. E., wid Joseph, 161 St Henry
" Mrs. Em., wid P. H., d 499a Dorchester
" Mrs. Josephine, wid Gédé Emelie, St Henry

Turcot Israel, agt American ag... Patent Agency, 88 St V...
" J. Bte., bookkeeper, 219 A...
" Jos., butcher, 19 Marie A...
" Jos., butcher, 475 Papineau ... lorimier municipality
" Jos., laborer, 550 Rivard
" Jos., quarryman, 12 St Ig...
" Jos., clerk, 1230 Notre Dame
" Jos., dry goods, 1226 ... Notre Dame, h 1230 do
" Louis, fireman, 814 Rivard
" Louis, laborer, 1239 Papi... Delorimer municipality
" Louis, laborer, 705 Papineau ... lorimer municipality
" M., quarryman, 289 Carti...
" M., laborer, r 171 Breboeuf
" M. J., clerk, 511 Rivard
" Martial, engineer, St Joseph ... rivage, Longue Pointe
" Miss Léocadie, dressmaker ... Notre Dame
" Moise, roofer, 3242 Notre D... Cunegonde
" Mrs. Lea, wid Jos. U., 48 ... ter
TURCOT NAPOLEON, tinsmith, ... and roofer, 1321 St Lawre... St Louis, h 373 Clarke, ... Louis
" Nap., carpenter, bds 457 La... Maisonneuve
" Ovide, clerk, 106 Visitation
" Philias, laborer, 139 Drolet
" Pierre, laborer, 428 Maisonn...
" Remi, grocer and confect... Cadieux and 488 Lagauche...
" Sifroi, laborer, 159 Lafontai...
Turcotte Albert, editor, 369a L... tière
" Aimé, ... Dame
" Alphonse, ... Bethel
" Alph., pl...er, 369 St And...
" Alphonse, of Kent & Turc... Belmont park, sum res L...
" Anthime, laborer, r125 Ric...
TURCOTTE ARTHUR (hon), ... tary Superior court and ... Appeals, Court house, 1... Dame, h 23 Lorne av
" Aug., clerk, 108 Parc Loga...
" Chas. Ed., clerk, 108 Parc ... West
" Camille, clerk 1525 Notre D...
" E., clerk, 113 Laval av
" Elzéar, shoemaker, 7 Amh...
" F., laborer, 316 Dorchester
" F. Desalles Octave, no... Parc Logan West
" J. B., laborer, 164a Montcal
" J. Bte., tailor, 322 Timothé
" J. Bte., shoemaker, 291 Ra...
" J. N., grocer, 160 and 164 ...
" Joseph, plasterer, 10 Lafay...
" Jos., milkman, 167 Poupar...
" Jos., tel operator C.P.R., ... West
" Jos., butcher, 307 Plessis
TURCOTTE JOSEPH, tinsmith, ... roofer, steam and gas... riage lamps a specialty, ... Lawrence, h do
" Jules, grocer, 401 St Timot...
" L. E., tailor, 4 St Lawren... Dorchester
" Louis, laborer, 418 St Tim...
" Marc, storeman, r 85½ St ...
" Mrs. E., wid Joseph, 161 ... St Henry
" Mrs. Em., wid P. H., d... 499a Dorchester
" Mrs. Josephine, wid Gédé... Emelle, St Henry

...e Mrs. Sophie, wid Alexis, 177 St ... Timothee
...rs. Sophie, wid Henry, 40 St Mar...tin
...ncisse, laborer, 652 St Catherine
...livier, of Filiatrault & Turcott, 70 ... St James
...vila, gateman, 820 Albert, St Henry
...aph., clerk, 18 Labelle
...meon, carter, r 142 Delisle, St Cune...gonde
...vain, shoemaker, 109a Sanguinet
...rbain, laborer, 1338 Notre Dame
...rbain, shoemaker, r 254 St Tim...othée
..., engineer, 247 St Timothée
...illiam, carter, 77 Frontenac
...e Turcot
...e Antoine, machinist, 20 Delorimier ...ar
...runo, secretary, 214 St Philippe, ... St Henry
...eorge, cigarmaker, r 24 St Rose
...an, civic employee, 325 Mentana
...os., cabinetmaker, 158 Railway ... Track
...rs. A., wid Louis, 68 Visitation
...rs. Cecile, wid Cléophas, 14 Wolfe
...aymond Anglas, prop Can. Produce ...Co., res Outremont
...Robert, stableman, 27 Paris
...homas, laborer, 70 Colerane
...n A., foreman, bds 14 Sanguinet
...A. D. (rev), rector St Mary's Col...lege, 142 Bleury
...édard P., bookkeeper, 223 Quesnel, ... St Cunegonde
...lfred, 108 Workman
...ntoine, gardener, Notre Dame de ... Grace
...ON B. M. O., accountant and mgr ...estates of Hon. J. L. Beaudry and ...Pratt, 6 Place Royale, h 172 St ... Hubert
...saire, clerk, 810 Cadieux
...douard, clerk Circuit court, 188 ... Berri
...dw., tinsmith, r 1481 St James, St ... Cunegonde
...dward L., L.L.B., of Beique, La...fontaine, Turgeon & Robertson, 11 ... Place d'Armes
...H, baker, 206 Champlain
...lphege, clerk, 254 St Christophe
...lzéar, foreman, bds 14 Sanguinet
...ugene, clerk, 623a Sanguinet
...F. Cesaire, real estate, 320 Parc Lo...gan West
...rs., millwright, 35 Payette
...erdinand, driver, 537 Amherst
...rs. X., shoemaker, 2330 Notre Dame
...eorge, joiner, 254 St Christophe
...erard, brakeman, 208 Mullins
...ermisdas, laborer, 85 Notre Dame
...ste, laborer, 142 Laprairie
...r, 361 St Hippolyte
...s. E., employee Circuit Court, Court ...House, 1577 Notre Dame, h 188 ... Berri
...an Louis, clerk, 547 St Andre
...os., baker, 921 DeMontigny
...oseph, baker, 226 Maisonneuve
...oseph, clerk, 3640 Notre Dame, St ... Henry
...oseph, laborer, 485 Moreau
...os., of Turgeon & Lafrentiere, 674 ... St Denis
...oseph, motorman M.S.R., 185 Mont...calm
...oseph, plumber, r 213b Beaudry
...oseph Octave, painter, 1730 St ... James, St Henry

GEO. S. KIMBER
House, Sign & Fresco Painter
2466 St. Catherine St., Montreal
Telephone 3287
ALL KINDS **WALL PAPER** IN STOCK

TURGEON & LAFRENIERE, architects, 55 St Francois Xavier
" Laurent, rubber worker, r 67½ Visi...tation
" Louis, laborer, 10... Bourget, St Henry
" Lucien, switchman, Van Horne av, ... Outremont
" Miss Albertine, 279 St Hubert
" Miss Delp., 353 St Denis
" Miss Melanie, 296 Montcalm
" Mrs. M., wid Sam., 396 St Timo...thée
" Mrs. R., wid Theodule, 114 Delinelle, ... St Henry
" N., laborer, 170 St Philippe, St ... Henry
" Paul, bank clerk, 137 Berri
" Pierre, shoemaker, 104 Vinet, St Cu...negonde
" Rock, baker, 196a Visitation
" Solyme, clerk, 23 Moreau
" Theophile, com traveller, 6 Drolet
" Z., & Cie., merchant tailors, 77 St ... Lawrence
" Z., of Z. Turgeon & Cie., 3 Verche...res av
" Xavier, laborer, 194 Iberville
" Zephirin, bookkeeper, 547 St Andre
Turkin Philip, expressman, 683 St An...toine, Westmount
TURKISH BATH HOTEL, estate J. R. Alexander, M.D., props; J. Leslie, manager, executor: A. E. New...man, asst manager, 110 St Mon...lque
TURKISH DYE CO., Brayley, Sons & Co., props, chemical dye mnfrs, 43 and 45 William
Turmane Narcisse, carpenter, 12 Breboeuf
Turmel Charles, joiner, 1582 St Lawrence, ... Ville St Louis
" J. B., joiner, 278 Beaudry
Turnage Thomas, laborer, 6 St Margaret
Turnbull David, jun., turner G.T.R., 390 ... Magdalen
" G. Lawrence, painter, 85 St Charles
" Geo. M., mngr J. R. Dross & Co., ... 17 Phillips sq
" Geo. M., 4 Dollard
TURNBULL JOHN, agent Lord Mount Stephen, and financial agent, room 104, 1709 Notre Dame, h 327 Peel
" John, fitter G.T.R., 56 Congregation
" Mrs. Jane, wid David, 386 Magdalen
" Thos. T. (lieut.-col.), 7 Bishop
Turner Alex., glassblower, 147g Champlain
" Alex., tanner, 921 DeMontigny
" B., pedlar, 34 Leduc lane
TURNER BROS., pianos, furniture, etc., 298 St Lawrence
" Bruce, com traveller, 379 Claremont ... av, Westmount
" Charles, gardener, 15 Beaudry, Ville ... St Louis
" Chas. H., ins clerk, 91 Laval av
" Edmond, constable, 602 Amherst
" G. A. E., manager, 156 Mansfield
" George, cabinetmaker, 33 St Charles
" H. P., clerk C.P.R., 868 Palace
" Henry, laborer, bds 1439 Notre Dame

Union Assurance Society
OF LONDON
ESTABLISHED A.D. 1714
One of the Oldest and Strongest of Fire Offices
CANADA BRANCH:
The Bank of Toronto Chambers
(Cor. St. James & McGill Sts., Montreal.)
T. L. MORRISEY, Res. Manager

Turner Henry, polished, 190 Ann
" James, moulder, 169 Quesnel
" James, engineer, 7 St Bonaventure av, St Cunegonde
" James, engineer, 287 St Dominique
" James, moulder, 169 Quesnel
TURNER JAMES, engineer at John Lovell & Son's Printing establishment, 689a Albert, St Cunegonde
" James, boots and shoes, 2590 St Catherine, h 357 Cote St Antoine road, Westmount
" John, Bell Tel employee, 31 Bourbonniere av, Maisonneuve
" John, grocer, 161 Island
" John, grocer, 263 Centre, h 261 do
" John S., clerk, 455 Sanguinet
" Joseph M., of Turner Bros., res 65 St John, Quebec
" Michael, laborer, r 620 Mullins
" Mrs. A., wid W. R., 98 Stanley
" Mrs. A. M., wid R., 80 Shuter
" Mrs. Eliza, wid Howard, 937 Berri
" Mrs. Emily, wid W., 52 St Bernard
" Mrs. G., 148 Park av
" Mrs. M., wid A. W., 121 Tupper
" Mrs. P., wid Peter, bds 280 Parc Logan West
" R., of Turner Bros., 1000 St Denis
" R. D., com traveller, 2765 St Catherine
" Richard, clerk, 315 St Urbain
TURNER RICHARD, grocer, real estate and ins agent, 601 Wellington, h 457 Magdalen
" Robert, laborer, 31 Paris
" Robt., laborer, 25 Favard
" W. C., clerk C.P.R., 61 Guilbault
" W. G., of McNamee & Mann, sec-treas Mount Royal Park Incline Ry Co., h 379 Claremont av, Westmount
" W. H., of Turner Bros., 1000 St Denis
" Wheldale, porter, 17 Versailles
" Wm., brassfinisher, 316 Delisle, St Cunegonde
" Wm., com traveller, Outremont
" Wm., checker, 31 Paris
" Wm. J. N., head master Montreal Commercial school, 61 Guilbault
" William, laborer, 103 Cuvillier
Turnpike Trust, Paul Galibert, chairman; Thos. A. Trenholme, vice-chairman; L. H. Senecal, sec-treas; Jas. Quinn, inspector, 180 St James
Turpe Walder, laborer, r 78 Delisle
" J. B., joiner, 378 Beaudry
" J. H., clerk G.T.R., 21½ St Urbain
" John, rubber worker, 26 Dumont av
" John, rubber worker, 37 Parthenais sq
" Louis, messenger law dept City hall, h 96 Dufferin
" O., barber, 340 St James, h 11 Beaudry
" Olivier, barber, r 11 Beaudry
TURPIN W. J., & CO., stock brokers and members Montreal Stock Exchange, 16 St Sacrament

Turpin W. J., of W. J. Turpin & Co., Prince Arthur
" Zeph., hairdresser, 2 Place d'Armes hill, h 21½ St Urbain
Turret Line of Steamers, 32 St Nicholas
Turton John, carpenter, 274 Mullins
" T. H., Custom house officer, Anderson
" W. C., clerk C.P.R., 35 Anderson
Tutelle office, Jos. E. Champoux, prothonotary; E. Lamontagne, deputy prothonotary; A. Benoit, N.P., L. P. Belair, N.P., Fredis, clerks, Court house, 157 Dame
Tweed Thos. P., 58a City Councillors
Tweedle C., storeman, 223a Laval
" James, wholesale butcher, 85 Bonsecours, h Surgeon, St Henry
" Miss Eliz., 57 Fulford
" Wm., butcher, 32 St Antoine, h 81 Turgeon, St Henry
Twidale A. P., manager, 111 Papineau
Twigg —, 66 Favard
" Chas., gardener, 1702 St James, St Henry
" John, moulder, 618½ Wellington
" Jos., roofer, 131 Sanguinet
" William, carter, 1700 St James, St Henry
TWOHEY E. H., deputy collector in the U. S. Customs office, G. T. R. passenger depot, St James and C. P. R. Windsor station, h 960 Dorchester
" John, laborer, 350 Amherst
" John E., clerk C. P. R., 2[illegible] Catherine
" Mrs. Jane, wid W., 2759 St Catherine
" Mrs. Mary, 44 Aylmer
" Patrick, blacksmith, 17½ Colborne
" Patrick, painter, 34 Imperial
Tye Loy, of Tye Loy Co., 82 Bleury
" Loy Co., importers and dealers in Chinese and Japanese fancy goods and tea dealers, 82 Bleury
Tyldesley Jos., fitter, 87 Iberville
Tylee Albert Geo., bookbinder, 609 St Paul
Tyler Charles, brassfinisher, Herald av, Montreal West
" George, confectioner, 589 Craig
" Grant, machinist, Herald av, Montreal West
" Ignace, brakeman, 736 Charlevoix
" William McLeod, brassfounder, D'Israeli place
Tymonds Charles, mgr, 65 Forfar
Tyndale Mrs. Eleanor, wid Matthew, Milton
" W. H., com traveller, 114 Hutchison
Tyne Edward J., storeman, 1179 St Hotel de Ville
Tyo Stephen, foreman, 712 Mullins
Typewriter Headquarters, Cement Cement, props, room 15 and 16 Ry. bldg, 18 Place d'Armes

TYRE ROBERT W.,
Manager for Canada
NORTHERN
FIRE ASSURANCE
COMP
1730 Notre Dame, h 33 St
See adv p

TYRE ROBERT W., manager for Northern Fire Assurance Co., Notre Dame, h 33 St Luke
Tyrrell James, clerk, 15 Plateau
" Robert, fireman, Blue Boat

Turpin W. J., of W. J. Turpin & C
Prince Arthur
" Zeph., hairdresser, 2 Place d'
hill, h 21½ St Urbain
Turret Line of Steamers, 32 St Nicho
Turton John, carpenter, 271 Mullins
" T. H., Custom house officer,
derson
" W. C., clerk C.P.R., 35 Ander
Tutelle office, Jos. E. Champoux, d
prothonotary; E. Lamontagn
puty prothonotary; A. Bea
N.P., L. P. Belair, N.P., F.
dis, clerks, Court house, 157
Dame
Tweed Thos. P., 58a City Councillors
Tweedie C., storeman, 223a Laval a
" James, wholesale butcher, 83
geon, St Henry
" Miss Eliz., 57 Fulford
" Wm., butcher, 32 St Antoine
h 81 Turgeon, St Henry
Twidale A. P., manager, 111 Papine
Twigg —, 66 Favard
" Chas., gardener, 1702 St Jam
Henry
" John, moulder, 618½ Wellingto
" Jos., roofer, 131 Sanguinet
" William, carter, 1700 St Jame
Henry
TWOHEY E. H., deputy collector in
U. S. Customs office, G.
passenger depot, St James
P. R. Windsor station, h 9
chester
" John, laborer, 350 Amherst
" John E., clerk C. P. R., 2
Catherine
" Mrs. Jane, wid W., 2759 St Ca
" Mrs. Mary, 44 Aylmer
" Patrick, blacksmith, 17½ Cole
" Patrick, painter, 34 Imperial
Tye Loy, of Tye Loy Co., 82 Bleury
" Loy Co., importers and deal
Chinese and Japanese fancy
tea dealers, 82 Bleury
Tyldesley Jos., fitter, 87 Iberville
Tylee Albert Geo., bookbinder, 609 S
inique
Tyler Charles, brassfinisher, Hera
Montreal West
" George, confectioner, 589 Cra
" Grant, machinist, Herald av
real West
" Ignace, brakeman, 736 Charl
" William McLeod, brassfoun
D'Israeli place
Tymonds Charles, mgr, 65 Forfar
Tyndale Mrs. Eleanor, wid Matth
Milton
" W. H., com traveller, 114 H
Tyne Edward J., storeman, 1179
l'Hotel de Ville
Tyo Stephen, foreman, 712 Mullins
Typewriter Headquarters, Cement
ent, props, room 15 and
Ry. bldg, 18 Place d'Arm

TYRE ROBERT W.,
Manager for Canad
NORTHERN
FIRE ASSURANCE
COMP
1730 Notre Dame, h 33 St
See adv p 93

TYRE ROBERT W., manager for Northern Fire Assurance Co., Notre Dame, h 33 St Luke
Tyrrell James, clerk, 15 Plateau
" Robert, fireman, Blue Bonn

ch Chas., agent, 87 Laval av
Chas. F., mgr Hamilton Cash Register Co., 87 Laval av
EY ALBERT S., of J. J. Ulley & Son, 564 Craig
Cecil, blacksmith, 80 Charron
Chas., laborer, 200 St Etienne
George, carter, 123 Britannia
EY J. J., & SON, importers of fine brushes and mnfrs of wire goods, 566 Craig. *See adv p 311*
Jabez J., of J. J. Ulley & Son, 564½ Craig
Jas., carter, 29 Forfar
John, carter, 80 Charron
William H., brush manufacturer, 76 Victoria sq, h 78 do
SE REV. FRERE, directeur principal noviciat et pensionnat des Frères de l'Instruction Chrétienne, Laprairie
ntown John, grocer, 16 Manufacturers, h 14 do
hill C. S., bookkeeper, Leeming, Miles & Co., 712 Sherbrooke, sum res Vaudreuil
rwood Jos., fitter, 60 Annie, St Henry
Mrs. L. A., wid A., 108 Mansfield
ke Jas., rubber worker, 40 Craig
ON ASSURANCE SOCIETY of London, Eng. (Estab'd A.D. 1714). Canada branch fire department, the Bank of Toronto Chambers, cor St James and McGill; T. L. Morrisey, resident manager; J. E. E. Dickson, sub-manager; Hare & Mackenzie, Montreal agents. Tels: office, Bell tel Main 1943, mngr res Uptown 1609.
Avenue house, Wm. Evans, prop, 8 Union av
ON BANK OF CANADA, G. H. Balfour, manager; A. S. Birchell, accountant, 176d Notre Dame
ON BREWING CO., of Montreal, Ltd, Jas. Boulard, manager; office, 73 St James; brewery, 420 Cadieux
ON COLD STORAGE CO., LTD., THE (The Linde Air Circulating System, north block, cor Colborne and Wellington; south block, cor Murray, Young and Wellington, offices in south block, 28 Colborne. Bell tel Main 1149, Thos. Fraser, manager
des Boulangers, F. Joncas, pres; A. T. Thibaudeau, sec'y; 1796 St Catherine

ION CARD & PAPER CO., LTD., THE, Mnfrs. of Glazed, melled, Plated, Litho. and Coated Papers; White and Colored boards of all kinds. Playing Photographic Mounts and nting Boards. Office, 11 Bleury Bell Tel. Main 1422. Factory, er Lafontaine and Parthenais ets. Bell Tel. East 493

ON DES BRIQUETIERS, Nap. Rochon pres; Oscar Ruette, secy; Edouard Berthiaume, treas, 137a St Elizabeth
ON DES CIGARIERS, Jos. Larocque, pres; Ulric Viau, treas; A. Garlepy, secy, 278 St Lawrence

PATENTS Obtained in all Countries
Patents Bought and Sold. | Machinery Constructed, Remodeled and Perfected | Working Drawings Made
CUTTER & SANDAHL, 15a Bleury St Montreal.
Patent Solicitors and Expert Mechanical Engineers.

UNION DES COMMIS MARCHANDS, Arthur Roy, pres; Dosithée Seguin, treas; L. J. Prudhomme, secy; 122 St Denis cor Dorchester
" des Tailleurs de Cuir, 1796 St Catherine
UNION DRESSED MEAT CO., H. W. Lareau, gen manager, 25 and 92 Bonsecours
" Fraternal Lengue, of Boston, F. X. Desjardins, prov mngr, room 78, 97 St James
UNION MARBLE AND GRANITE WORKS, Ed. Earl, prop, 59 St Alexander cor Lagauchetiere
UNION MARINE ASSURANCE CO., J. H. Routh & Son, agents, 189 St James
UNION MUTUELLE DE MONTREAL, J. H. Charrette, sec-treasurer, 62 St James
UNION MUTUAL LIFE INS CO., of Portland, Maine, incor. 1848, Walter I. Joseph, manager, rooms 1, 2 and 3, 151 St James
UNION NATIONALE FRANCAISE, 42 Cadieux
UNION ST. JOSEPH, Alex. Prud'homme, pres.; T. Benard, secy; Alphonse Gosselin, treas, 1796 St Catherine
UNION ST PIERRE, Ed Caumartin, president; Alphonse Gosselin, treasurer; Edouard Dubois, secretary, 1796 St Catherine
" Ticket office, H. St Dizier, agent, 1902 Notre Dame
UNITARIAN CHURCH OF THE MESSIAH, rev. W. S. Barnes, pastor; Thos. B. Eaton, sexton, Beaver Hall hill
United Brotherhood of Carpenters and Joiners of America, French lodge, Local Union No. 134. Frs. Duchêne, pres; F. Denis, secy; meets every Thursday evening at 8 o'clock, 278 St Lawrence
" Counties Ry., C. D. Maze, pres; H. Upton, auditor, room 14, 22 St John
UNITED FELT FACTORIES' WAREROOMS, Edward Schultze, Son & Co., agents, 16 McGill, factories, 21 Longueuil
UNITED STATES AND CANADA EXPRESS CO., J. S. Patch, agent, 84 and 86 St Francois Xavier
UNITED STATES CONSUL GENERAL, hon. John L. Bittinger, consul general; P. Gorman, vice and deputy consul general, Bank of Toronto Chambers, 260 St James
UNITED STATES CUSTOMS OFFICES, E. H. Twohey, deputy collector in charge G.T.R. passenger depot, 549 St James, and at Windsor st station C.P.R.

Union Assurance Society
OF LONDON
ESTABLISHED A.D. 1714
One of the Oldest and Strongest of Fire Offices
CANADA BRANCH:
The Bank of Toronto Chambers
(Cor. St. James & McGill Sts., Montreal.)
T. L. MORRISEY, Res. Manager

United States Customs office, transshipping dept., H. Mullins, dep collector, 120 St Etienne
UNITED STATES LIFE INS. CO. OF NEW YORK, L. A. Stewart, manager, 180 St James. Tel Main 1828
" States Watch Co., Reiss & Kaufman, 97 St James
" Workingmen's Benefit Society, — Kane, secretary, 755 Notre Dame
Unity hall, A. Carmichael, caretaker, 590 Wellington
UNIVERSITY LAVAL, Faculty of Law, rev. Z. Racicot, vice rector; E. Lafontaine, LL.D., secretary, 185 St Denis
UNIVERSITY LAVAL, Faculty of Medicine, rev. Z. Racicot, vice rector; L. D. Mignault, M. D., secretary; J. P. Beauchamp, treasurer, 185 Denis
UNIVERSITY OF McGILL COLLEGE, Faculty of Arts, Faculty of Medicine, Faculty of Applied Science, Faculty of Law, University buildings, 803 Sherbrooke; Faculty of Comp. Medicine and Veterinary Science, 6 Union av
UNIVERSITY OF BISHOP'S COLLEGE, Medical Faculty, F. W. Campbell, M.A., M.D., L.R.C.P. London, dean; George T. Ross, M.D., registrar; W. Somerville, janitor, cor Mance and Ontario
Unwin Mrs. Sarah, wid John, 24 Dominion av
Upham Wm., ironworker, 150 Coursol, St Cunegonde
Upjohn Geo. W., reporter for R. G. Dun & Co., 1131 St Denis
UPTON EDWARD, groceries and provisions, 558 Bourgeois and 1 Rushbrook, h 57 Favard
" F., proprietor of Merchants' lunch room 26 Hospital, sum res Beaconsfield
" Henry, accountant and ins broker, 22 St John, h 78 Hutchison
" Philip, foreman C.P.R., 225 Fullum
" Samuel, of the Reeves-Upton Mnfg. Co., bds 4488 St Catherine, Westmount
Upwood Wm., watchman G.T.R., 68 Sebastopol
Urbain Joseph, stone cutter, r 115 Breboeuf
Ure Mrs. M. G., 917 Dorchester
Urquhart A. A., of Urquhart & Wright, 13 Brunswick
" A. G., clerk Bank of Montreal, 124 St Famille
" J. Blair, traveller, 124 St Famille
" James, collector, 10 Youville
" James R., mail clerk, 543 Cadieux
" John Arthur, 127 Fulford
" Miss H., St Anne's Home, 149 Berri
" Mrs. wid Alexander, 21 Cote Des Neiges road
Urquhart & Wright, official stenog... 183 St James
Urwin R. W., travelling auditor ... 22 Torrance
Usereau Adolphe, laborer, 17 You...
" Miss Emelie, 1 St David la...
" Pierre, carter, 78 Colborne
Usher Max., merchant tailor, 12 ... College av, h 34a Cathcart
Usherwood J. T., painter, 291 St C... Borromée
" Mrs. S. E., wid Jos., 4267 Do... ter, Westmount
Ussher C. E. E., assistant general ... senger agent C.P.R., h 4138 ... chester, Westmouut
Utley Mrs. Mary wid Maurice, 17 ... den av
Vaccara Antoine, laborer, 516 Laga... tière
Vachereau Alexis, shoemaker, 191... James, St Henry
Vachklavitch Dominico, laborer, 251 ... chelieu, St Cunegonde
Vachon D., confectioner, 151 Murle A...
" Damase, laborer, 13 Longueuil ... ry lane
" Edm., baker, 304 Laval av
" Eugene, laborer, r938 DeMontig...
" Jos., baker, 349 Av de l'Hote... Ville
" Norbert, clerk, 1185 Maisonneuv...
VACUUM OIL CO., manufacturers ... highest grades of cylinder, en... dynamo, marine and railway ... ricating oils, H. Mooney, res... agent 487 St Paul. Bell Tel ... 1061
Vadeboncoeur Arthur, L.D.S., denti... St Hubert
" Jos., 223 Papineau av
" Louis F., joiner, 1 Ampleman
VADEBONCOEUR LOUIS DOMINI... merchant tailor, 2448 Notre D... h 2446 do
" Louis Philippe, storeman, 3 A... man lane
" Mathias, laborer, r 166 Montcal...
" Treffié, livery stable, 324 Beaud... 326 do
Vadnais Jos., nailmaker, 35 Napoleo... Cunegonde
Vadon Adrien, laborer, 1115 St D... ique, Ville St Louis
" Mrs. J., 87 Wolfe
Vagne Frederick, laborer, 12 St Alex... Mary ward
" Mrs. Sophie, wid C., r 18 Pless...
Vaihinger C. O., with H. Birks & ... bds 47 Milton
Vaillancourt A., laborer, r 31 Emer...
" Adolphe, laborer, 94 St Pete... Henry
" Alex., painter, 535 St André
" Alexis, marble cutter, 8½ St... toine
" Alfred, laborer, 49 St Alphon... Henry
" Almanzor, painter, 535 St And...
" Amedee, brakeman, Querbes, ... mont
" Alphonse J., photographer, 1... Catherine, h do
" Arthur, clerk, 10 Mance
VAILLANCOURT BENJAMIN, gr... St Lawrence
" Benj., of Fontaine & Vaillan... 386 St André
VAILLANCOURT BRUNO, m... tailor, French, English, ... American and Canadian tw... ways on hand, 1173 Ontario ... Visitation

Urquhart & Wright, official stenogra
188 St James
Urwin R. W., travelling auditor C.P.
22 Torrance
Usereau Adolphe, laborer, 17 Youn
" Miss Emelie, 1 St David lane
" Pierre, carter, 78 Colborne
Usher Max., merchant tailor, 12 M
College av, h 34a Cathcart
Usherwood J. T., painter, 201 St Cha
Borromée
" Mrs. S. E., wid Jos., 4267 Dore
ter, Westmount
Ussher C. E. E., assistant general
senger agent C.P.R., h 4138
chester, Westmount
Utley Mrs. Mary wid Maurice, 17 O
den av
Vaccara Antoine, laborer, 516 Lagau
tière
Vachereau Alexis, shoemaker, 191
James, St Henry
Vachklavitch Dominico, laborer, 251
chelieu, St Cunegonde
Vachon D., confectioner, 151 Marie A
" Damase, laborer, 13 Longueuil
ry lane
" Edm., baker, 304 Laval av
" Eugene, laborer, r938 DeMontig
" Jos., baker, 349 Av de l'Hote
Ville
" Norbert, clerk, 1185 Maisonneuv
VACUUM OIL CO., manufacturers
highest grades of cylinder, en
dynamo, marine and railway
ricating oils, H. Mooney, res
agent 487 St Paul. Bell Tel
1061
Vadeboncoeur Arthur, L.D.S., denti
St Hubert
" Jos., 223 Papineau av
" Louis F., joiner, 1 Ampleman
VADEBONCOEUR LOUIS DOMINI
merchant tailor, 2148 Notre D
h 2446 do
" Louis Philippe, storeman, 3 A
man lane
" Mathias, laborer, r 166 Montcal
" Treffié, livery stable, 324 Beaud
326 do
Vadnais Jos., nailmaker, 35 Napoleo
Cunegonde
Vadon Adrien, laborer, 1115 St D
ique, Ville St Louis
" Mrs. J., 87 Wolfe
Vagne Frederick, laborer, 12 St Alex
Mary ward
" Mrs. Sophie, wid C., r 18 Plessi
Vaihinger C. O., with H. Birks &
bds 47 Milton
Vaillancourt A., laborer, r 31 Emer
" Adolphe, laborer, 94 St Pete
Henry
" Alex., painter, 535 St André
" Alexis, marble cutter, 84½ St
toine
" Alfred, laborer, 49 St Alphons
Henry
" Almanzor, painter, 535 St And
" Amedee, brakeman, Querbes,
mont
" Alphonse J., photographer, 1
Catherine, h do
" Arthur, clerk, 60 Mance
VAILLANCOURT BENJAMIN, gra
St Lawrence
" Benj., cf Fontaine & Vaillan
386 St André
VAILLANCOURT BRUNO, me
tailor, French, English,
American and Canadian twe
ways on hand, 1173 Ontario
Visitation

Recourt C., tailor, 455 Amherst
Desire, joiner, 599 Wolfe
Edward, laborer, 426 Centre
Edouard, agent, 410 Wolfe
Elzéar, laborer, 2044 St Lawrence, Ville St Louis
Emile, painter, 748 Cadieux
Felix, carter, 475 Wolfe
Firmin, horse dealer, 1185 St Lawrence
Frs., blacksmith, r1461 St James, St Cunegonde
Gaudias, laborer, 248 Beaudry
LANCOURT GREGOIRE, wood and coal yard, etc., 374 Beaudry, h 626 DeMontigny
Henri, painter, r419 Beaudry
Henri, caretaker, Laval University, 185 St Denis
Israel, city express, 19 St Felix
LANCOURT J. A., provision merchant, 333 and 335 Commissioners. Bell tel Main 907, Merchants tel 422, h 90 Mance
J. B., laborer, 106 Maisonneuve
J. B., laborer, r351 Panet
J. Bte., cigarmaker, 477 Moreau
J. F., of Vaillancourt & Perras, 260 Sherbrooke
Jas., joiner, 591 Wolfe
Jos., blacksmith, 265 Breboeuf
Jos., joiner, 324 St Timothé
Jos., carter, Ville Notre Dame des Neiges
Jos., joiner, 411a Centre
Jos., joiner, 628 Rivard
Jos., laborer, r17 St Felix
Jos., plumber, 36 Durham
Jos., laborer, 315 Champlain
Leon, painter, bds 3123 Notre Dame, St Cunegonde
Léonidas, baker, 960 St André
Louis, butcher, 388 Montcalm
Louis, sign painter, 92 Inspector, h 1005 St James, St Cunegonde
Moise, leather cutter, 1003 Cadieux
Michel, laborer, 530 St Urbain, Ville St Louis
Mrs. A., wid Jos., 643 Papineau av, Delorimier municipality
Mrs. D., wid T., r 64 Visitation
Mrs. Emma, wid Frs., 478 William
Mrs. J., wid Jos., grocer, 400 Montcalm, h 396 do
Mrs. Jane, wid R., 15 St Hippolyte
Mrs. M., wid J., r 990 Cadieux
Mrs. S., wid D., 124 Atwater av, St Henry
N., grocer, 344 Beaudry
Nap., joiner, 560 St Timothee
Onesime, shoemaker, 404 Champlain
LANCOURT & PERRAS, importers, outfitters, shirt and collar makers, 1514 St Catherine
Peter, painter, 480 Richelieu, St Henry
Philias, milkman, 1360 Cadieux, Ville St Louis
Pierre, engineer, 74 Dominion, St Cunegonde
S., laborer, 422 Maisonneuve
Seraphin, laborer, 404 Maisonneuve
Stanislas, laborer, 727 DeMontigny
Vitalis, grocer, 1026 DeMontigny
Wilfrid, tel operator, 1197 St Lawrence, Ville St Louis
Xavier, joiner, 11 Louis Hippolyte
Xav. Adolphe, brickmaker, 23 St Jean Baptiste, Turcot Village
Ernest F., carpenter, 155 Lafontaine
Frs., joiner, 318 Notre Dame
Frank, bricklayer, 93 Notre Dame, Turcot Village

CALEDONIAN
THE OLDEST
SCOTTISH FIRE OFFICE.

" Gustave, laborer, 224 Iberville
" Gustave, laborer, 12 Albert East
" Henri, painter, 73 Poupart
VAILLANT J. A. (REV CANON), 873 Lagauchetiere
" Jos., grocer, 7 St Jean Baptiste, Turcot Village
" Jos., laborer, 1054 Sanguinet, Ville St Louis
" Jos., laborer, 118 St Gabriel, Turcot Village
" Joseph, driver, 444 Plessis
" Jos. G., Cash Grocery Co., 151 Lafontaine
" Léon, carter, 78 Lagauchetière
Vaillette Edouard, laborer, 186 Richmond
" Hermenegilde, moulder, 1646 St Hubert
" Victor, cigarmaker, 37 St Jean Baptiste, Turcot Village
Valade Abraham, carter, 117 Versailles
" Adelard, butcher, 2 Market
" Antoine, laborer, Petite Cote
" Auguste, carter, 1100 Berri
" Auguste, carriagemaker, 396 Delorimier av
" Et., driver, 581 Notre Dame, Maisonneuve
" Etienne, carriagemaker, 1340 De Montigny
" G. N., accountant, 29 Picard lane
" Jeremie, 1208 Sanguinet, Ville St Louis
" Jos., carter, 126 St Martin
" Jos., laborer, 40 Moreau
" Joseph, bricklayer, 189 Ryde
" Joseph, clerk, 462 Shaw
" Joseph, barber, 20a Leduc lane
" Joseph, upholsterer, 1322 Ontario
" Léandre, hatmaker 16 St Alphonse, St Henry
" Louis, coachman, r 323 St Urbain
" Louis, foreman, 7 Hermine
" Miss Malvina, dressmaker, 581 Notre Dame, Maisonneuve
" Mrs. Jos., r 1 Durham
" Mrs. M., wid Geo., 86 Chatham
" Napoleon, wholesale and retail tobacconist, hair dressing parlor, 1040 St James h 474 Seigneurs
" Telesphore, real estate agent, 1111a St Denis
" Thomas, joiner, 404 Pare Logan West
" Wilfrid, carter, 65 Studacona
Valcour Louis, laborer, 88 Delisle
Vale Geo., clerk C.P.R., 237 St Martin
" Lawrence, laborer, 211 Ottawa
Valent Andrew, laborer, 244 Cadieux
Valette Eocco, laborer, 18 St Hippolyte lane
Valentine Harvey, com traveller, 402 Amherst 4
" Wm., groom, r 172 Peel
" Henry, painter, 183 Inspector
Valeur J. A., P.O. clerk, 280 Laval av
" Mrs. Ann, wid Claude, 1402 St Denis
Valin Abel, contractor, 129 Laval av
" Alphonse, bricklayer, 326 Moreau
" C. N., M.D., physician, 105 St Denis

Union Assurance Society
OF LONDON
ESTABLISHED A.D. 1714
One of the Oldest and Strongest of Fire Offices
CANADA BRANCH:
The Bank of Toronto Chambers
(Cor. St. James & McGill Sts., Montreal.)
T. L. MORRISEY, Res. Manager

Valin Calixte, bricklayer, 3 Josephine
" Calixte, bricklayer, r 1221 DeMontigny
" Célestin, bricklayer, 473 Panet
" Nicolas, bricklayer, 7 Josephine
Valiquet Ephrem, machinist and boiler inspector, 106 Bourget, St Henry
" Mrs. Marg., wid Ant., 200 Coursol, St Cunegonde
Valiquette Abondius, clerk, 139a Visitation
" Abondius, motorman, 78 Iberville
" Adelard, blacksmith, r 296 Richelieu, St Cunegonde
" Adélard, clerk, 122 Maisoneuve
" Adelard, clerk, 1031 Ontario
" Alfred, tinsmith, 218 Quesnel, St Cunegonde
" Alfred, carter, 1326 St Catherine
" Alfred, butcher, 1328 St Catherine, h 1326 do
" Alfred A., dry goods, 2048 Notre Dame, h 64 Coursol, sum res Beaurepaire
" Alph., 616 St Denis
VALIQUETTE ALPHONSE, prop Au Bon Marché, fancy and staple dry goods, carpets and oilcloths, wholesale and retail, 1883 and 1885 Notre Dame, h 33 Cherrier
" Aristide, coal, wood and grain dealer, 656 DeMontigny
" Armand, clerk, 159 Vinet, St Cunegonde
" Arthur, clerk, r 857a Richmond
" Arthur, clerk, 33 Cherrier
" Benjamin, carter, 336 St Hippolyte
" Calixte, saw filer, 186 Manufacturers
" Casimir, barber, 710a St Catherine
" Casimir, clerk, 132 St Denis
" Chas., tinsmith, 200 Coursol, St Cunegonde
" & Cie., grocers and butchers, 57 Gilford
" Edouard, blacksmith, 2100 St James, St Henry
" Ernest, laborer, 126 St Emelie, St Henry
" Felix S., grocer, 214 Centre, h 226 do
" Godfroi, laborer, 1054 St Dominique, Ville St Louis
" H. R., dealer in hardware, etc., 417 and 419 Centre, h 20 Reading
" Henri, horseshoer, Ville Notre Dame des Neiges
" Hector, blacksmith, 21 St Felix
" Henri, clerk, 922 Sanguinet
" Honorius, joiner, 1312 Cadieux, Ville St Louis
" Hormisdas, laborer, Notre Dame des Neiges Ouest
" Isaie, customs officer, 70 Rivard
" J. B., clerk, 1001 Ontario
" J. B., laborer, 926 St Andre
" Jos., tinsmith, 1542 St James, St Cunegonde
" Jos., com traveller, 212 Shaw
Valiquette Jos., carpenter,
" Joseph, master carter, l'Hotel de Ville
" Joseph, letter carrier,
" Joseph, tinsmith, 548
" L. R., furniture, 342 and 207½ St Charles, 378 St Lawrence
" Lenfroi, blacksmith, 1 Borromee
" Louis, 145 Maisonneuv
" Louis, carter, 9 Delorm
" Ludger, bricklayer, 456
" Miss Leonie, dressm Felix
" Miss Mathilda, 218½ St
" Mrs., wid Joseph, 86 C
" Mrs. A., wid Alderic,
" Mrs. E., wid Victor, 2 thée
" Mrs. M., wid Louis, 15 Cunegonde
" Mrs. M., wid Ant., 200 Cunegonde
" Mrs. M., wid J., 99 St Henry
" Mrs. M., wid Louis, 330 lyte
" Mrs. Mary, wid Pierre, zabeth
" Mrs. R., wid Louis, 513
" Mrs. V., wid Jules, 1210
VALIQUETTE N. G., furnitur St Catherine, h 927 St D *adv opp*
" Napoleon, grocer, 54 LaS
" Onésime, laborer, r 239
" Pacifique A., of O. Bastie quette, 616 St Denis
" Philorum, clerk, 785 St J
" Philias, painter, 249b St M
" Philias, barber, 607 Amhe
" Philias, com traveller, b Denis
" Philias, tinsmith, 1542½ St St Cunegonde
" Rodrigue, cashier, 49 Cadie
" Rodrigue, milkman, 18 Ch
" Samuel, grocer, 226 Centre
" Séraphin, carriagemaker, James, St Cunegonde
" Stanislas, photographer, Lawrence
" T. Théotime, tobacconist, Catherine
" Télesphore, general sto Notre Dame, h 3759 do, S
" Théo., laborer, 268 Shaw
" Théophile, tinsmith, 464 St Henry
" Théo., accountant, 130 Can
" Victor, storeman, 222 Maiso
" Treffle, tinsmith, 454 Richm
" Wilfred, clerk, 154 Beandry
" Z., of Valiquette & Cie., 5
Vallance Albert R., clerk, 352 G Westmount
" Hugh, manager of W. C. W er works, 352 Greene av mount
" Hugh, mechanic, Mount R
" Rodolphe A., clerk, 352 Gr Westmount
Vallée Alderic, boilermaker, 38 St tin, St Henry
" Alex., sergeant Montreal Craig
" Alphonse, shipper, 69 Turg Henry
" Alphonse, butcher, 320 Beaud
" Alphonse, butcher, 206 St Th
" Archibald, grain and hay, André, h 1007 do

Valiquette Jos., carpenter, 511 La
" Joseph, master carter, 129 l'Hotel de Ville
" Joseph, letter carrier, 902 Ca
" Joseph, tinsmith, 543 St Jam
" L. R., furniture, 342 St L and 207½ St Charles Borr 378 St Lawrence
" Lenfrol, blacksmith, 188 St Borromee
" Louis, 145 Maisonneuve
" Louis, carter, 9 Delorme av
" Ludger, bricklayer, 456 St H
" Miss Leonie, dressmaker, Felix
" Miss Mathilda, 218½ St Eliz
" Mrs., wid Joseph, 86 Chenn
" Mrs. A., wid Alderic, 922 St
" Mrs. E., wid Victor, 276 St thée
" Mrs. M., wid Louis, 159 Vi Cunegonde
" Mrs. M., wid Ant., 200 Cour Cunegonde
" Mrs. M., wid J., 99 St Em Henry
" Mrs. M., wid Louis, 330 St lyte
" Mrs. Mary, wid Pierre, 131a zabeth
" Mrs. R., wid Louis, 513 Beau
" Mrs. V., wid Jules, 1210 Notre
VALIQUETTE N. G., furniture, St Catherine, h 327 St Denis, *adv opp*
" Napoleon, grocer, 54 LaSalle
" Onésime, laborer, r 230 Centre
" Pacifique A., of O. Bastien & quette, 616 St Denis
" Philorum, clerk, 785 St Jam
" Philias, painter, 249b St Mar
" Philias, barber, 607 Amherst
" Philias, com traveller, bds Denis
" Philias, tinsmith, 1542½ St St Cunegonde
" Rodrigue, cashier, 49 Cadieux
" Rodrigue, milkman, 18 Chen
" Samuel, grocer, 226 Centre
" Séraphin, carriagemaker, James, St Cunegonde
" Stanislas, photographer, Lawrence
" T. Théotime, tobacconist, Catherine
" Télesphore, general store, Notre Dame, h 3750 do, St
" Théo., laborer, 268 Shaw
" Théophile, tinsmith, 464 St Henry
" Théo., accountant, 130 Cant
" Victor, storeman, 222 Maison
" Treffle, tinsmith, 454 Richmo
" Wilfred, clerk, 154 Beaudry
" Z., of Valiquette & Cie., 55
Vallance Albert R., clerk, 352 Gr Westmount
" Hugh, manager of W. C. Wo er works, 352 Greene av, mount
" Hugh, mechanic, Mount Roy
" Rodolphe A., clerk, 352 Gree Westmount
Vallée Alderic, boilermaker, 93 St tin, St Henry
" Alex., sergeant Montreal Craig
" Alphonse, shipper, 69 Turg Henry
" Alphonse, butcher, 320 Beaud
" Alphonse, butcher, 208 St Tim
" Archibald, grain and hay, André, h 1007 do

re in a Position to Satisfy Everyone.

****

OUR PRICES ARE SUITABLE TO ALL CLASSES.

****

ave the largest and finest stock of furniture in town. We import them om the best manufacturers of United States and Canada. We handle all qualities, and always sell them at the lowest price. Call and see lf. A piece of furniture which should be in every house is our

"CHAMPION SOFA."

. No. 1, Parlor Sofa.

FIG. No. 2, Sofa Opening Out.

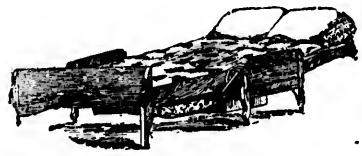

FIG. No. 3, Converted into a Comfortable Bed

the most ingenious combination which could be imagined. The above that a perfect and elegant parlor sofa can be converted into a very e bed. **In black Walnut, Oak, or finished in Mahogany, 0 to $30, according to the coverings.**

N. G. Valiquette,

No. 1557 St. Catherine St.,

MONTREAL.

Union Assurance Society
OF LONDON
ESTABLISHED A.D. 1714
One of the Oldest and Strongest of Fire Offices
CANADA BRANCH:
The Bank of Toronto Chambers
(Cor. St. James & McGill Sts., Montreal.)
T. L. MORRISEY, Res. Manager

Vallee Ant., stonecutter, 60 St Elizabeth
" Benjamin, laborer, 353 Chateauguay
" Benjamin, shoemaker, 127½ St Lawrence
" Benjamin, grocer, 637 Fullum
" C., of C. & N. Vallee, 595 St James
" C. Henri, customs officer, 282 Laval av
VALLEE C. & N., props Queen's hotel, 595 St James
VALLEE CHS. A., governor Montreal Jail, 5 Craig
" Conrad, St Anne de Bellevue
" D., wood dealer, 2625 Notre Dame, h 72 St Peter, St Henry
" Francis, laborer, 119 St Charles Borromee
" G. & Cie, gents' furnishings, 1112 Ontario
" George, brakeman G.T.R., 206 Liverpool
" Gilbert, of G. Vallee & Co., 215 Av de l'Hotel de Ville
" J. Alf., asst supt Metropolitan Assr. Co., 470 St Hubert
" J. Bte., deputy prothonotary, 125 Champ de Mars, sum res Longueuil
" Jos., shoemaker, 613 Notre Dame
" Jos. Octave, grocer, 534 Centre, hotel, 126 Vinet, St Cunegonde, h 538 Centre
" Leon, laborer, 232 Iberville
" Louis, restaurant, 598 Craig, h 597 do
" Lucien C., ins clerk, 5 Craig
" Mrs., wid Louis, 107 Plessis
" Mrs. A., wid Michel, 241 St Charles
" Mrs. E., wid S., 147 Barre
" Mrs. Emelie, wid Dieudonné, 72 St Peter, St Henry
" Mrs. Marie, wid L., 17 Dumarais
" Mrs. Philo., wid A., 812 DeMontigny
" Mrs. Sophie, wid Benjamin, r 35 St Augustin, St Henry
" Mrs. V., wid Oct., 200 Cadieux
" Napoleon, hotel, 1451 St James, St Cunegonde
" Napoléon, of C. & N. Vallee, 2 Desrivières av
" Napoléon, of Labelle & Vallee, 818 Albert, St Henry
" Napoleon, clerk, 972 Av de l'Hotel de Ville
" Narcisse, carter, 885 Champlain
" Omer, agent, 717 St André
" Owen, 188 Vinet, St Cunegonde
" Pierre, clerk, 325 Av de l'Hotel de Ville
" Pierre, cooper, 71a Turgeon, St Henry
" Samuel, carter, 128 Richardson
VALLEE STANISLAS, prop Silver Dollar restaurant, $350.00 on the floor, 1554 and 1556 Notre Dame, cor Jacques Cartier sq, Bell tel Main 1958

VALLEE & POULIN, re
Lambert
" Stephen, civic employ
dré
" Théo., laborer, 669 Be
" William, cigarmaker,
" William, laborer, can
Dame
Vallerand A. J., with Cass
ing Co., 97 St Jam
André
" Charles, 631 St Andre
" F. O., ins clerk, 631 S
" George, bricklayer, 41
" Irenée, of Cass Asbest
André
" Miss Sara, dressmake
bert
Vallery Miss Mary, 211 St M
Valley Chs., laborer, 88½ St
VALLEFIELD PAPER M
Alex. Buntin, propri
field, office and ware
leyfield
Vallière —, 154 Sanguinet
" Adolphe, butcher, 99a
St Henry
" Francois, foreman, 11
" J. R., bartender, 274 R
" Joseph, blacksmith,
Dame, St Cunegond
Emelie, St Henry
" Joseph, laborer, 449 St
" Louis, musician, 778a S
" Michel, bricklayer, 76
Columbus
" Oscar, butcher, 80 St Al
Henry
" Stanislas, shoemaker,
Boulevard St Denis
" Victor, of Landry & V
Laval av
Vallières Alexis, barber, 66
thur
" Arthur I., of Vallières
168 Selby, Westmount
" B., laborer, 615 Sanguine
" Chas., joiner, 63a Sangui
" Damase, leather cutter, 5
" Ferd., 538 Laganchetière
" Francois, quarry foreman
rault
" Joseph Roch, restaurant,
av
VALLIERES & LANDRY, ho
Lawrence and 598 Moun
" Léandre, contractor, 1150
" Olivier, 1257 St Lawrence
" Philéas, carpenter, 629 An
VALLIERES & SENECAL, In
latest novelties in dry g
St Catherine. Merchan
" S. D., groceries and pro
Laurier av, St Henry
" Victor, of Vallieres & La
St Lawrence, h 364 Laval
Vallon Louis, clerk, 321 St Tim
" Mathieu, electrician, 91 Mu
Vallotton L. A., ins clerk, 312 S
Ville St Louis
Valois —, com traveller, 20
Dame
" Alphonse, clerk, 580 Sangui
" Armand, clerk, 314a Monte
" Avila J., electrician, 55 St
" Chas., com traveller, 29 H
" Evariste, M.D., dentist, off
from 12 to 7 p.m., 177
Cunegonde
" Gustave, agent, bds 95 Elen
" Joseph, tollgate keeper, Not
de Grace
" Jos., pedlar, 68 Prince Arth

VALLEE & POULIN, restaura
Lambert
" Stephen, civic employee, 3a
dré
" Théo., laborer, 669 Beaudry
" William, cigarmaker, 254 B
" William, laborer, candles, 3
Dame
Vallerand A. J., with Cass Asbe
ing Co., 97 St James, h
Andre
" Charles, 631 St Andre
" F. O., ins clerk, 631 St And
" George, bricklayer, 417 Vic
" Irenée, of Cass Asbestos Co.
André
" Miss Sara, dressmaker, 98
bert
Vallery Miss Mary, 211 St Marti
Valley Chs., laborer, 88½ St Ell
VALLEFIELD PAPER MILLS,
Alex. Buntin, proprietor,
field, office and warehou
leyfield
Vallière —, 154 Sanguinet
" Adolphe, butcher, 99a Rose
St Henry
" Francois, foreman, 1186 Ber
" J. R., bartender, 274 Rachel
" Joseph, blacksmith, 320
Dame, St Cunegonde, h
Emelie, St Henry
" Joseph, laborer, 449 St Tim
" Louis, musician, 778a Sangu
" Michel, bricklayer, 76 Chr
Columbus
" Oscar, butcher, 30 St Alphon
Henry
" Stanislas, shoemaker, 170
Boulevard St Denis
" Victor, of Landry & Vallie
Laval av
Vallières Alexis, barber, 66 Prin
thur
" Arthur I., of Vallières &
168 Selby, Westmount
" B., laborer, 615 Sanguinet
" Chas., joiner, 63a Sanguinet
" Damase, leather cutter, 59
" Ferd., 538 Lagauchetière
" Francois, quarry foreman,
rault
" Joseph Roch, restaurant, 27
av
VALLIERES & LANDRY, hotel,
Lawrence and 598 Mount
" Léandre, contractor, 1150 S
" Olivier, 1257 St Lawrence
" Philéas, carpenter, 629 Amh
VALLIERES & SENECAL, impo
latest novelties in dry go
St Catherine. Merchants'
" S. D., groceries and prov
Laurier av, St Henry
" Victor, of Vallieres & Land
St Lawrence, h 364 Laval
Vallon Louis, clerk, 321 St Timot
" Mathieu, electrician, 91 Mur
Vallotton L. A., ins clerk, 312 S
Ville St Louis
Valois —, com traveller, 29
Dame
" Alphonse, clerk, 580 Sangui
" Armand, clerk, 314a Monts
" Avila J., electrician, 55 St
" Chas., com traveller, 29 H
" Evariste, M.D., dentist, off
from 12 to 7 p.m., 171
Cunegonde
" Gustave, agent, bds 95 Elea
" Joseph, tollgate keeper, Nor
de Grace
" Jos., pedlar, 68 Prince Art

EORGE VANDELAC

DIRECTEUR DE
FUNERAILLES.

464 Rue Rachel
& 932 Cadieux
MONTREAL.

Téléphone Bell 6203
Tél. des Marchands 187

Specialite :
Embaumement.

Bureau Principal :
Ambulance Hospice Auclaire et Hotel-Dieu.

ne de Premiere Classe pour Embaumage

oseph, ginger ale mnfr., 151 St
imothée
. M., stationer, 726a Sanguinet
. A., grocer, 2292a Notre Dame
, accountant, 168 St Denis
old, laborer, 224 Dorchester
Marie, dressmaker, 660 St Cath-
ine
. Louise, wid Dr. J. A., 55
Antoine
. Josephine, wid Roch, 2112 St
therine
a, clerk, 618 Mullins
re, laborer, 669 St Catherine
oseph, laborer, 327 St Timothée
ander, bookbinder, 449 St Dom-
ique
n W. H., piano tuner, 5 Laurier
. St Henry
F., advocate, 21 Notre Dame de
ourdes
n Mrs. Z., wid rev F. L., 34
orne av
ing Leopold, joiner, r 1556 St
ames, S. Cunegonde
Jas., laborer, 653 Lafontaine
r Agency Klondyke supplies,
gnuelo Bros., props, 335 St
ames
r hotel, S. E. Crawford, prop,
and 119 Windsor
rs. Angelina, wid J. B., 11 Cuvil-
er
. Angelina, wid Ovide, 93 David-
on
L. PHILIPPE, B.C.L., advocate
nd barrister, 132 St James, h 9
Roch
laigne Dontague, conductor, 299a
ontana
Vandandaigne Isaac, conductor, 299a Mentana
" J. J., civic employee, 209 Mentana
" Mrs. Marie, wid J. Bte., 103 Amherst
" Pierre, motorman, 114 Dufferin
Vandelac Auguste, carter, 67 Durham
" Auguste, 577 Beaudry
" George, laborer, 293 Champlain
VANDELAC GEORGE, undertaker; always on hand a complete assortment of hearses, coffins, funeral crepe, 932 Cadieux. Bell tel East 1203. Merchants tel 187. *See above*
" Horm., shoemaker, r 518 Beaudry
" J. Bte., shoemaker, 531 Wolfe
" Jean Bte., carter, 575 Beaudry
" John, shoemaker, 21 Houle
" Jos., laborer, 584 Wolfe
" Jos., trader, 118 Brebeuf
" Joseph, laborer, 611 Albert
Van Der Sompelen J. (rev), 32 Basin
Vanderwee Mrs. M., wid Jos., 472 Dorchester
Vandesan Miss Eva F., 206 Bleury
Vandette —, 3235 Notre Dame, St Cunegonde
" J. Bte., carter, 85 McCord
" Jos., jeweller, 38 St Chas. Borromee
" Luke, caretaker, 128 Mitcheson
Vandevelde Joseph, clerk, Rutherford av
Vangilder Geo., bookkeeper, 176 Elgin
Van Haansbergen J., 273 Delorimier av
VAN HORNE SIR WILLIAM C., K.C.M.G., president and general manager Canadian Pacific Railway, Windsor station, h 917 Sherbrooke
Vanier Albert, clerk, 180 Atwater av, St Henry
" Alcide, carter, 585 St Hippolyte

Union Assurance Society
OF LONDON
ESTABLISHED A.D. 1714
One of the Oldest and Strongest of Fire Offices
CANADA BRANCH:
The Bank of Toronto Chambers
(Cor. St. James & McGill Sts., Montreal,)
T. L. MORRISEY, Res. Manager

Vanier Art., boilermaker, bds 3123 Notre Dame, St Cunegonde
" Benj., laborer, 501 William
" Camille, baker, 905 Cadieux
" Cléophas, laborer, Blue Bonnets
" Emile, contractor, 1085 St André
" J., joiner, 548 Dorchester
VANIER J. BTE., groceries, wines and liquors of the best quality always on hand, 1029a St James, h 449 and 451 Seigneurs
" J. Bte., painter, 116 Christopher Columbus

VANIER J. EMILE,
Civil and Hydraulic Engineer,
ARCHITECT,
Head Office: Rooms 65, 66 and 67
Imperial Bldg., 107 St James Street.
Branch Offices:
Town Hall, St Henry,
" " **St Cunegonde,**
" " **Mile End,**
" " **Maisonneuve,**
Bell Tel. Head Office, Main 1441.
Mer. Tel. 475, h 25 St Louis Sq

Vanier J. H., bookkeeper, 43 Hutchison
" Jos., carter, 274 William
" Joseph, boots and shoes, 279 St Lawrence, h 281 do
" Joseph, laborer, r 152 Chateauguay
" Joseph, laborer, 73 Delisle
" Joseph, merchant, 1004 St Catherine
" Jules, laborer, 20 Albert lane
" Justinien, boots and shoes, 1507 St Catherine, h 1516 Ontario
VANIER & LESAGE, fancy and staple dry goods, 1153 St Lawrence
" Ls., plumber, 170 Cadieux
" Louis, blacksmith, r 50 St Martin
" Mrs., wid Aldéric, 283 Dorchester
" Mrs. J. H., dressmaker, 43 Hutchison
" Nazaire, laborer, Blue Bonnets
" Odilon, of Vanier & Lesage, 1155 St Lawrence
" Ovide, machinist, 99 St Martin
" Ovila, laborer, 186 Richelieu, St Cunegonde
" Philias, of Lefort & Co., 398 St Antoine
" Philias, of G. Bertrand & Co., St Hubert
" S., laborer, 160 Chatham
" U., & Cie, boots and shoes, 542 Dorchester
" Urgèle, of U. Vanier & Cie., 518 Dorchester
" Wilbrod, laborer, r 121 Richelieu, St Cunegonde
Van Looch Edouard, musician, 1[illegible] tation
Vanlow George, engine driver, [illegible] ton
Vanneck J., 112 Mackay
Vanpoucka Jacques, musician, 321 guinet
Vardon M. M., com traveller, 80 F[illegible]
Varey E. C., mgr Grand Union [illegible] 1012 Notre Dame, h 25 Torra[illegible]
" Geo., bookkeeper, 23 Torrance
" Mrs., S. J., wid Francis, 100 T[illegible]
Varin Ernest, cashier City and D[illegible] Savings bank branch, 2312 [illegible] Dame, h 18 Versailles
" G. Arthur, secretary Cadastre vice, 357 Clarke av, Westmou[illegible]
" George, machinist, 319a Panet
" Joseph, quarryman, 246 Carrier
" Louis, laborer, 642 Ontario
" Mrs. L. M., 143 St George
" Narcisse, joiner, 323 Panet
" Théophile, quarryman, 348 Ca[illegible]
" Théophile, fireman, 116 Desery
" Théophile, fireman, 43 Desery
" Théophile, laborer, 187 Carriere
" Théophile, grocer, 352 Carriere, do
" Wilfrid, carpenter, 7d Cuvillier
Varner Henry, patternmaker, 15 Bush 182 St Antoine
Varney Edwin, prof of elocution, rm[illegible] University
Vary Arthur, grocer and butcher, [illegible] James, h 1201 do
" Francis, painter, r1171½ Workm[illegible]
VARY ISAIE, groceries and provis[illegible] 810 Charlevoix, h 242 Manu[illegible] rers
" Joseph, joiner, 359 Richmond
Vaselin Frs., professor, 4182 Notre [illegible] St Henry
Vasey Sydney, clerk, 227 Cedarane
VASEY THOS. E., chemical manufa[illegible] er, sulphuric acid, etc., P.O. [illegible] 1149 city, works 25 Logan, [illegible] Notre Dame
Vass W. H., clerk, 126 Tupper
Vassan Alphonse, driver, 710 Mullins
Vasseur Mrs. Monique, wid J. B., [illegible] David lane
Vaudine Ernest D., com traveller, [illegible] cart
Vaudreuil Jos., agent, 697 Berri
Vaudry Charles, painter and decorato[illegible] Berri
" Chas., painter, 648 Sanguinet
" Cleophas, joiner, 344a St Timo[illegible]
" Jos., grocer, 369 Maisonneuve
" Mrs. A., wid J., 202 Sanguinet
" Mrs. E., wid L., 612 Av de l'Ho[illegible] Ville
" Theo., chief cook, 308 Av de l'[illegible] de Ville
" Theodore, operator, 58 Delinel[illegible] Henry
Vaughan C. A., import and export [illegible] 220½ Board of Trade bldg, [illegible] Sacrament, h 4025 Dor[illegible] Westmount
" Frank, policeman, 363 Rivard
" H. (capt.), 127a Laval av
" John, laborer, 9 St Bernard
" John, car repairer, Wisem[illegible] Outremont
" Thomas, electrician, Wisem[illegible] Outremont
VAUGHAN W., secretary, registra[illegible] bursar McGill University, [illegible] tary Royal Institution fo[illegible] Advancement of Learning, [illegible] east wing McGill College, 503[illegible] brooke, h 301 Prince Arthur

Van Looch Edouard, musician, 136
tation
Vanlow George, engine driver, 149
ton
Vanneck J., 112 Mackay
Vanpoucka Jacques, musician, 321
guinet
Vardon M. M., com traveller, 88
Varey E. C., mgr Grand Union
1012 Notre Dame, h 23 Torran
" Geo., bookkeeper, 23 Torrance
" Mrs., S. J., wid Francis, 103
Varin Ernest, cashier City and
Savings bank branch, 3012
Dame, h 18 Versailles
" G. Arthur, secretary Cadastre
vice, 357 Clarke av, Westmou
" George, machinist, 3106 Panet
" Joseph, quarryman, 246 Carrier
" Louis, laborer, 642 Ontario
" Mrs. L. M., 143 St George
" Narcisse, joiner, 323 Panet
" Théophile, quarryman, 318
" Théophile, fireman, 116 Desery
" Théophile, fireman, 43 Desery
" Théophile, laborer, 187 Carrier
" Théophile, grocer, 352 Carriere,
do
" Wilfrid, carpenter, 76 Cuvillier
Varner Henry, patternmaker, 15 Bush
182 St Antoine
Varney Edwin, prof of elocution, rms
University
Vary Arthur, grocer and butcher, 12
James, h 1201 do
" Francis, painter, r1171½ Workma
VARY ISAIE, groceries and provis
810 Charlevoix, h 242 Manu
rers
" Joseph, joiner, 359 Richmond
Vaselin Frs., professor, 4182 Notre
St Henry
Vasey Sydney, clerk, 227 Celerane
VASEY THOS. E., chemical manufa
er, sulphuric acid, etc., P.O.
1149 city, works 25 Logan,
Notre Dame
Vass W. H., clerk, 126 Tupper
Vassan Alphonse, driver, 710 Mullins
Vasseur Mrs. Monique, wid J. B.,
David lane
Vaudine Ernest D., com traveller, h
cart
Vaudreuil Jos., agent, 607 Berri
Vaudry Charles, painter and decorato
Berri
" Chas., painter, 648 Sanguinet
" Cleophas, joiner, 3416 St Timo
" Jos., grocer, 360 Maisonneuve
" Mrs. A., wid J., 202 Sanguinet
" Mrs. E., wid L., 612 Av de l'Ho
Ville
" Theo, chief cook, 308 Av de l'
de Ville
" Theodore, operator, 58 Deltnel
Henry
Vaughan C. A., import and export
220½ Board of Trade bldg,
Sacrament, h 4025 Dor
Westmount
" Frank, policeman, 363 Rivard
" H. (capt.), 1270 Laval av
" John, laborer, 9 St Bernard
" John, car repairer, Wisema
Outremont
" Thomas, electrician, Wisema
Outremont
VAUGHAN W., secretary, registra
bursar McGill University,
tary Royal Institution fo
Advancement of Learning,
east wing McGill College, 80
brooke, h 301 Prince Arthur

Thos., stationer and fancy goods,
439 St Lawrence
Etienne, civil engineer, 405 St
Denis
E., asst chief engineer C.P.Rlf, 405
St Denis
Arthur, painter, 271 Church av,
Ville St Paul
Edouard, nailer, 19 William, St Cu-
negonde
D., upholsterer, 41 Chabolliez
J., granite cutter, 62 Manufacturers
J. Bte., carpenter, 61 Manufactu-
rers
J. C., stonecutter, 62 Manufacturers
John, mgr of Board of Trade branch
office G.N.W. Tel. Co., 43b Men-
tana
Mrs. Elizabeth, wid Edouard, 53
William, St Cunegonde
Mrs. Margaret, wid Fred., 144
Prince
Nap., driver C.P.R., 100 Ann
Philippe, ship carpenter, 217 St
James
John, laborer, 11 Jette lane
Eusebe, nailer, 14 Chateauguay
Geo. W., chief clerk G.T.R., 875
Wellington
John, agent, 24 St Martin
Mrs. Wm., candles, etc., 197 Congre-
gation
Wm., flagman, 109 Congregation
Edgar, paint packer, 119 Rosel
Sam., engineer, 48 Rosel
L., chief inspector Montreal Water
Works, City hall, 1589 Notre Dame,
h 21 Woodstock av, St Cunegonde
Thomas, clerk, 24 Woodstock av, St
Cunegonde
J. P., clerk of the Recorders'
Court and sect treas City of St
Cunegonde, 336 Richelieu, St Cune-
gonde
J. George, chief clerk Imp Ins Co.,
30 Duluth av
Raphael, clerk, 401 Berri
Alphonse, watchmaker, 1232
Notre Dame
Hector, painter, 9 LaSalle
Wm., watchmaker, 2332 Notre Dame,
h do St Cunegonde
Jean, conductor, 57 Fullum
E. A., groceries and provisions,
831 Clarke, h 10 Fairmount av,
Ville St Louis
Leon, bdg hse., 1023 St Catherine
Lt. Nap., clerk, 181½ St Elizabeth
Wm., 639 St Urbain
John George, accountant, 510 Du-
luth av
Mrs. M., wid C., 989 Av de l'Hotel
de Ville
Hartog (rev), rabbi Temple Emman-
uel, h 222 Stanley
David, pedlar, 531 St Dominique
Chas. S., printer, 1850 Ontario
J. T., com traveller, 17 Lorne av
Joseph, bookbinder, 7 Brunswick
Mrs. Suzan, wid John, 888b Cadieux
Xavier, watchmaker, 3384 Notre
Dame, St Henry
Conut, laborer, 283 William
Jacob, laborer, 352 Cadieux
Aimé C., clerk, 519 Drolet
Alexis, trunkmaker, 275 Logan
Alexis, carter, 861 Sanguinet
Alfred, laborer, r 384 Richelieu, St
Henry
Alfred, joiner, 543 Laval av
Almanzar, barber, 109 Amherst
Alph., silver plater, 26 La Salle av,
Maisonneuve
Alph., grocer, 506 Beaudry

TEES & CO. 40 Years' Experience.
The Funeral Directors and Embalmers.
300 ST. JAMES ST.
Tel, 327, 4501 and 8160. ALWAYS OPEN.

Venne Alphonse, architect, 15 St Lambert,
h 32 Dupré
" André, butcher, 1090a Laval av
" Anthime, laborer, 253 Richelieu, St
Cunegonde
" Antoine, laborer, 387 Champlain
" Arthur, carter, 693 St André
" Clement, policeman, 255 Rivard
" Charles, butcher, 1262 St Catherine
" Edouard, carpenter, 931 St André
" Eugène, of Venne & Malo, 933 St
André
" Frs., blacksmith, 471 St Catherine
" George, machinist, 38 Darling
" H., laborer, r 13 Marin, St Henry
" J. Bte., bricklayer, 51½ Leroux
" Jas., sen., guardian, 148 St Chris-
tophe
" Jean Moise, of Venne & Andre, 1065
Av de l'Hotel de Ville
" Joseph, foreman, 230 St Catherine
VENNE JOSEPH, architect, secy Prov-
ince of Quebec Assn of Architects,
17 Place d'Armes hill, h 282 Plessis
" Joseph, blacksmith, 544a Amherst
" Joseph, laborer, 391 Champlain
" Jos., laborer, r 303 Plessis
" Léandre, machinist, 253 Richelieu, St
Cunegonde
" Louis, laborer, 261 St Charles
" Magloire, stonecutter, 348 Breboeuf
" & Malo, grocers, 912 St André
" Maxime, nailmaker, 92 Craig
" Moise, trader, 1065 Av de l'Hotel de
Ville
" Mrs., wid Henri, 26 LaSalle av,
Maisonneuve
" Narcisse, jun., tailor, 148 St Chris-
tophe
" Oscar, laborer, 104 Amherst
" Ovila, painter, 353b Panet
" Pacifique, clerk, 217 Breboeuf
" Ulric, carter, 305b Richmond
Vennor Hy. E., clerk, 203 Stanley
" Mrs., wid Henry G., 203 Stanley
" W. E., bank clerk, 203 Stanley
Verdie Ed., quarryman, 15 St Ignace
" J., stonecutter, 1161 St Dominique,
Ville St Louis
" Martin, jun., joiner, 709 Rivard
" Martin, quarryman, 15 St Ignace
" Napoleon, laborer, 19 St Ignace
Verdon A., carpenter, 129 Duvernay
" Alexis, laborer, 347 Mathieu
" Alf., butcher and bricklayer, 307
Laval av
" Alphonse, varnish maker, 718 Char-
levoix
" Andre, carter, 209 St Dominique
" Antoine, laborer, 564 St Patrick
" Camille, printer, 51 Fullum
" Camille, carpet printer, 38 Non-
court
" Cyrille, bartender, 41 Napoleon, St
Cunegonde
" Delphis, tanner, 180 Fullum
" Félix, carter, 49 Barre
" Francis, shoemaker, 95 Av de l'Ho-
tel de Ville

Union Assurance Society
OF LONDON
ESTABLISHED A.D. 1714
One of the Oldest and Strongest of Fire Offices
CANADA BRANCH:
The Bank of Toronto Chambers
(Cor. St. James & McGill Sts., Montreal.)
T. L. MORRISEY, Res. Manager

Venne Ferd., motorman, r 971 St Dominique
" Geo., nailmaker, 225 Manufacturers
" Geo., nailmaker, r 548 Centre
" Jean, butcher, 92 Prince Arthur, h 305 Laval av
" H. Xavier, patternmaker, 297 Richelieu, St Cunegonde
" Joseph, carter, r108½ Versailles
" Joseph, printer, 532 Lagauchetière
" Joseph, laborer, 204 Rivard
" Laurent, nailmaker, 51½ Dominion, St Cunegonde
" Miss Mathilde, restaurant, 1262 Notre Dame
" Mrs. Aurelie, wid Felix, 88 Craig
" Mrs. M., wid B., 723 Sanguinet
" Paul, jobber, 3231 Notre Dame, St Cunegonde
" Rosario, carpet printer, 36 Nonanique
Verdonneau Tancrède, glassblower, 272 Delisle, St Cunegonde
Verdun Jean, laborer, DeLépée, Outremont
" Paul, contractor, 94 St Charles Borromée
" Public school, Miss C. Kemp, teacher; Mrs. Kate Hale, caretaker, Lower Lachine road, Verdun
Verdy Francois, laborer, 292 Carriere
" Mrs. C., wid Edouard, 169 Carriere
Vereault Marcellin, G.T.R., 19 Soulanges
Verel Henri, bricklayer, 5 Molson av, Ville St Paul
Vergegle Mrs., restaurant, 28 Barclay
" Mrs. Catherine, wid Pierre, midwife, 352 St Hippolite
Vergéle Mrs. Emilie, restaurant, 1176 Notre Dame, h 28 Barclay
Verloog E. (rev), St Ann's church, 32 Basin
Vermeulinger Armand, finisher, 247 St Margaret, St Henry
Vermette Alfred, repairing shop, joiner, etc., 1979½ St James, h 42 St Augustin, St Henry
" Alderic, fruit dealer, 1546 St Lawrence, Ville St Louis
" Alphonse, laborer, 377 St Louis, Ville St Louis
" Cyrille, clerk, 8 St Ignace
" Fabien, hotelkeeper, 281 Lagauchetière, h 115a St Timothée
" Francis, laborer, 309 Carrière
" Francois, 46 St Timothé
" George, 247 Carriere
" George, confectioner, 94 St John, St Henry
" J. Bte., 649 Rivard
" Jos., stonecutter, 699 Rivard
" Jos., 296a Laval av
" Jos., quarryman, 10 St Joseph
" Jos., carter, 1227 Sanguinet Ville St Louis
" Joseph, sexton, 507 St Louis, Ville St Louis
" Joseph, carter, 191 Carriere
Vermette Jos., blacksmith, 1213 St ique, Ville St Louis
" Leon, M.D., physician, surg druggist, 1157 St Dominiq St Louis
" Louis, driver, 824 Dufferin
" Louis, of L. Vermette & S Carrière
" Miss Helena, school teacher, Lawrence, Ville St Louis
" Moise, trader, 1314 DeMontig
" Mrs., wid Toussaint, fruits a dies, 548 Mount Royal av
" Mrs. E., wid Pierre, 1298 B
" Mrs. E., wid Pierre, 122 Fro
" Narcisse, real estate agent, Hubert
" Nelson, policeman, 102 Vi Cunegonde
" Paul, Petite Cote
" Pierre, fireman, 868 Rivard
" Pierre Paul, butcher, 1053 ique, Ville St Louis
" Victor, sen., joiner, 203 S Ferdinand, St Henry
" Victor, sen., joiner, 203 S and, St Henry
Verneau Pierre, carpenter, 117 Ch
Verner Andrew, moulder, 175 C tion
" Frs., excise officer, 1044 St
" Henry, patternmaker, 18 S
" John, engraver, 17 Essex av
VERNER LOUIS, M.D., physic geon and druggist, 392 and chel and 393 Drolet
" Mrs. A. C., wid John, 394 voix
" Wm. G., engraver, Westmin Montreal West
Vernon Chas. R., laborer, 309 D av
" George, milkman, 191a Carr
Veronneau Adolphe, laborer, 95 tigny
" Charles, laborer, 68 St P Henry
" D., & Fils, grocers, 403 Ples
" Dosithe, sen., of D. Veron Fils, 420 Plessis
" Dosithe, jun., of D. Veron Fils, h 420 Plessis
" Dosithe, joiner, 480 Plessis
" E., laborer, 445 Panet
" Elie, laborer, 200 Richelieu, gonde
" Onesime, joiner, 1674b St Ja Henry
" Jos. T., clerk, 200 Berri
" Louis, clerk, 167 Plessis
" Siméon, grocer, 1758 Mas leyard St Denis
Verreau Arthur, painter, 12 Mari
VERREAU L'ABBE H. A. (REV cipal Jacques Cartier school, Sherbrooke, head tation
Verreault F. X., pedlar, 73 Visit
Verret J. B., tobacconist, 1022 O do
VERRET, STEWART & CO., salt representing the Salt U England (Ltd.), import dealers in salt, Jas. St mgr. 10 and 12 Port, s 28 Foundling
" J. Bte., laborer, 247 Ther
" Louis, laborer, 218 Panet
" Pierre, barber, 6 Vallee
" Thos., driver, 769 Albert, S gonde
Verrier Simeon, leather cutter, miniq ue

Vermette Jos., blacksmith, 1213 S
ique, Ville St Louis
" Leon, M.D., physician, surg
druggist, 1157 St Dominiq
St Louis
" Louis, driver, 824 Dufferin
" Louis, of L. Vermette & S
Carrière
" Miss Helena, school teacher,
Lawrence, Ville St Louis
" Moise, trader, 1314 DeMontigny
" Mrs., wid Toussaint, fruits an
dies, 548 Mount Royal av
" Mrs. E., wid Pierre, 1298 B
" Mrs. E., wid Pierre, 122 Fr
" Narcisse, real estate agent,
Hubert
" Nelson, policeman, 102 Vi
Cunegonde
" Paul, Petite Cote
" Pierre, fireman, 868 Rivard
" Pierre Paul, butcher, 1053
ique, Ville St Louis
" Victor, sen., joiner, 203
Ferdinand, St Henry
" Victor, sen., joiner, 203
and, St Henry
Verneau Pierre, carpenter, 117 Ch
Verner Andrew, moulder, 175 Co
tion
" Frs., excise officer, 1044 St
" Henry, patternmaker, 18
" John, engraver, 17 Essex av
VERNER LOUIS, M.D., physic
geon and druggist, 192 and
chel and 393 Drolet
" Mrs. A. C., wid John, 3
voix
" Wm. G., engraver, Westmin
Montreal West
Vernon Chas. R., laborer, 309 D
av
" George, milkman, 191a Carr
Veronneau Adolphe, laborer, 95
ligny
" Charles, laborer, 68 St P
Henry
" D., & Fils, grocers, 403 Ples
" Dosithe, sen., of D. Veron
Fils, 420 Plessis
" Dosithe, jun., of D. Veron
Fils, h 420 Plessis
" Dosithe, joiner, 420 Plessis
" E., laborer, 445 Panet
" Elie, laborer, 200 Richelieu,
gonde
" Onesime, joiner, 1674b St J
Henry
" Jos. T., clerk, 200 Berri
" Louis, clerk, 167 Plessis
" Siméon, grocer, 1758 Mas
levard St Denis
Verreau Arthur, painter, 12 Mari
VERREAU L'ABBE H. A. (RE
cipal Jacques Cartier
school, Sherbrooke, head
tation
Verreault F. X., peddlar, 73 Visit
Verret J. B., tobacconist, 1022 O
do
VERRET, STEWART & CO., salt
representing the Salt U
England (Ltd.), importe
dealers in salt, Jas. Su
mgr. 10 and 12 Port, s
28 Foundling
" J. Bte., laborer, 247 Iberv
" Louis, laborer, 218 Panet
" Pierre, barber, 6 Vallée
" Thos., driver, 769 Albert, S
gonde
Verrier Simeon, leather cutter,
miniqae

illes Alfred, butcher, 544 Albert
Ernest, butcher, 115 Chatham
Etienne, machinist, r187 Delinelle, St Henry
Joseph, 412 St Timothée
AILLES JOSEPH, L.D.S., surgeon dentist, 395 Rachel
Joseph, 65 Cathedral
Louis, glider, 70 Chabolllez
Miss, r57½ St Ignatius
Mrs. J., wid Jos., 396 Ontario
Narcisse, moulder, 309 Av de l'Hotel de Ville
Nazaire, butcher, 431 St James, h 395 Rachel
ouille Jos., gardener, 553 Sanguinet
is Edmond, barber, 1366 Ontario
Edouard, leather cutter, 270 Dufferin
Léon, laborer, 27 Montcalm
Miss Odile, candy store, 105 St Urbain
le Alphonse, steamfitter, 1341 Cadieux, Ville St Louis
Clovis, furrier, 160 St Margaret, St Henry
Exase, laborer, 72 St Augustin, St Henry
Joseph, joiner, 125 Church av, Ville St Paul
Louis, laborer, 261 Mathieu
Mrs. Amanda, wid Jos., 307 Lusignan
W., tailor, 504 St James, h 107 Lusignan
ORT ADOLPHE, general agent and contractor; specialty, inexpensive and fire-proof floors and ceilings, Vervort system patented inlaid floors of all kinds, workshop and stores, 405 Lagauchetiere, near St Denis
Miss E., private French teacher, 30 Buckingham av
st Zotique, trader, 25 Mount Royal av, Delorimier municipality
Maurille, 36 Frontenac
as., piano tuner, 581 St Urbain
F., clerk, bds 71 Beaver Hall hill
Chs., com traveller, 41 St Justin
n Adélard, joiner, r 268 Maisonneuve
Chas., laborer, 8 Brien place
Léon, nailmaker, 367½ Grand Trunk
Mrs. Amanda, wid Joseph, 141 Beaudoin, St Henry
Mrs. M., wid Jules, 81½ St Margaret, St Henry
Olivier, laboree, 69 St Margaret, St Henry
Wilfred, shoemaker, 319 Montcalm
Zotique, trader, 25 Mount Royal av, Delorimier municipality
A., blacksmith, 226 Cadieux
Adelard, laborer, r 79 Lagauchetiere
Adelard, barber, 54 Roy
Adolphe, carter, 297a Mentana
Albert, storeman, 383 Maisonneuve
Alphonse, carter, 250 Mentana
Augustin, laborer, 139 St Maurice
Baptiste, shoemaker, 623 Amherst
Charles, 124 Parineau av
Damase, laborer, 450 Panet
David, plasterer, 1350 Av de l'Hotel de Ville, Ville St Louis
David, plasterer, 214 Rivard
Dobbis, carpenter, 115½ Plessis
E., joiner, 287 St Urbain
Edmond, laborer, 78 St Germain
Edmond, laborer, 25 St Germain
Elie, joiner, 28 St Martin
Elzear, joiner, 850 DeMontigny
Emile, accountant, 52 St Christophe
Ernest, tobacconist, 112½ St Antoine

D. M. McCrae & Co.

Sanitary Plumbing Work | Heating and Ventilation

796 DORCHESTER STREET

Bell Telephone 3487

VEZINA FRED, groceries and provisions, 1482 St Catherine, h 207 Wolfe
" F. X., shoemaker, 627 Amherst
" & Forget, florists, 1877a St Catherine
" Francois, carter, 348 Papineau av
" Gédéon, grocer, 911 Cadieux, h 847 do
" Gédéon, bricklayer, 2003 Notre Dame
" Henri, laborer, 894 Ontario
" Hormisdas, filer, 37 St Philippe, St Henry
" Hormisdas, joiner, 251 Av de l'Hotel de Ville
" J., tinsmith and plumber, 61 Iberville
" Jean, blacksmith, 204 Montcalm
" Jérémie, driver, 923 St André
" Jos., laborer, 385 Maisonneuve
" Joseph, joiner, 201 Lagauchetiere
" Joseph, barber, 2036 St Catherine, h 223 St Charles Borromee
" Joseph, laborer, 33½ DeSalaberry
" Joseph, laborer, 108 McCord
" Joseph, clerk, 75 Plessis
" Joseph, laborer, r 177 Richelieu, St Cunegonde
" Jos., laborer, 1015 Ontario
" Joseph, laborer, 10 Tunsley
" Joseph, painter, 431 St Andre
" Joseph, goldsmith, 411 St André
" Joseph, constable, 1260 Notre Dame
" Joseph, plumber, 664 St Catherine
" Joseph, policeman, 403 Breboeuf
" Joseph, tanner, 132 St Emelie, St Henry
" Joseph, millwright, 338 Wolfe
" Joseph D., M.D., physician, Beaubien
" Jos. F., mgr Victoria Chemical works, 609 Berri
" Jules, joiner, 511 Seigneurs
" Louis, blacksmith, 214 Ryde
" Louis, shoemaker, 661 DeMontigny
" Maxime, 103 Montcalm
" Miss Delvina, of Vezina & Forget, 1877 St Catherine
" Miss Sophie, dressmaker, 2052 St Catherine
" Mrs., wid Jos., 132 St Emelie, St Henry
" Mrs. A., wid Arthur, 595 Albert
" Mrs. D., wid Francis, r 559 Albert
" Mrs. Delima, wid Alex., 355 Cadieux
" Mrs. Mary, wid François, 287 St Ambroise, St Henry
" Nap., laborer, 354 Duluth av
" Nap., secretary Sicily Asphaltum Paving Co., 611 Av de l'Hotel de Ville
" Octave, laborer, 297a Champlain
" Onésime, clerk, 183 St Timothée
" Onésime, laborer, 43 Leroux
" Ovide, tinsmith, 409 Duluth av, h 411 do
" Ovide, of Martin & Vezina, 60 Mitcheson
" Pierre, laborer, 195 Lagauchetière
" Rodrique, laborer, 715 Charlevoix
" Wm., driver, 376 Charlevoix
" Wilf., dresser, 369 Panet

Union Assurance Society
OF LONDON

ESTABLISHED A.D. 1714

One of the Oldest and Strongest of Fire Offices

CANADA BRANCH:

The Bank of Toronto Chambers
(Cor. St. James & McGill Sts., Montreal.)
T. L. MORRISEY, Res. Manager

Viau Albert, grocer, 160b St Ferdinand, h 160a do, St Henry
" Alcidas, laborer, 950 Sanguinet, Ville St Louis
" Alderic, carriagemaker, 206a St Dominique
" Alfred, plumber, 112 Chateauguay
" Alph., moulder, 157 Pie IX av, Maisonneuve
" Antoine, furniture store, 2010 and 2012 St James, h 2008 do, St Henry
" Arthur, bartender, 236 Aqueduct
" Aug., joiner, Rose de Lima, Villeray
" C. Theo., of Viau & Frere, Notre Dame, Beaurivage, Longue Pointe
" Chas., laborer, 313½ Panet
" David, carder, 49 William, St Cunegonde
" Edward, laborer, 125 Duvernay, St Cunegonde
" Ernest, bartender, 1256 Ontario
" Esdras, conductor, 1038 St James
VIAU EUGENE, manager Jos. Ethier, 10 Boyer
" Eusebe, shoemaker, 1387 Ontario
" Felix, tailor, 274 Clarke, Ville St Louis
" Ferdinand, tailor, 312 Seigneurs
" Francis, laborer, 1085 St Antoine, Westmount
" François, shoemaker, 382½ St Timothée

VIAU & FRERE, Manufacturers of the Celebrated Self-Raising Flour, Crackers, Biscuits, Cakes, Confectionery, &c., and Proprietors of the Colonial Co. Chocolates and Cocoas, 1288 to 1298 Notre Dame

Viau Gedeon, milkman, 262 St Margaret St Henry
" Gedeon, joiner, 1131 St Antoine, St Henry
VIAU HENRI, dry goods, 1251 and 1255 St Lawrence, bds 500 Rachel
" Hildege, shoemaker, 2021 St James, St Henry
" Hormisdas, clerk, r 527 William
VIAU HORMISDAS, prop Black Bridge house, 133 Common, h 131 do
" Isaie, shoemaker, 99 St Zoe, St Henry
" Isaie, 102 St Ferdinand, St Henry
" Ismael, leather cutter, 442 St Christophe
" J. Bte., millwright, 230 St Philippe, St Henry
" J. Bte., quarryman, 894 Drolet
" J. Bte., policeman, 420 Panet
" Jean O., bartender, 133 Common
" Joachim, carpenter, 847 St Timothée
" Joseph, bottler, r 544a Amherst
Viau Joseph, baker, 35 Wo
" Jos., laborer, 642 Berri
" Jos., joiner, 47 St Dom
" Jos., gardener, 31 St Turcot Village
" Jules, clerk, r 92 Work
" Ludovic, blacksmith,
" Leandre, laborer, r 30
" Leon, boilermaker, 13
" Louis, carter, 19 Chatha
" Modeste, laborer, 1 Denis ward
" Moise, caretaker, 4173 St Henry
" Miss Alexina, dressma Ville Notre Dame des
" Miss Emelie, 230 St Henry
" Mrs. Adele, wid Victor, ique
" Mrs. Adeline, wid Tous Andre
" Mrs. Angele, wid A., dre St Hippolyte
" Mrs. Emma, wid Benj, bert
" Mrs. Octave, dressmaker,
" Mrs. Wilfred, ot M. & Laughlin, 728 Sanguine
" Perpetus, laborer, 694 Mu
" Pierre, laborer, 738 Drole
" Pierre, joiner, 900 Ontari
" Prospere, miller, 19 St Henry
" Stanislas, trader, 6 St Jam h 1251 Ontario
" T., cigarmaker, Comte, ward
" Thaddee, contractor, 453 A
" Theophile, laborer, Cha Notre Dame des Neiges
" Thomas, moulder, 157 St
" Toussaint, prop La Maiso 1258 Ontario, h 1256 do
" Ulric, treas Union des Cig Cadieux
" Urgel, tailor, 101 Logan
" V., grocer, 59 Vilet, h 5 Cunegonde
" Vital, laborer, 410 Champla
" Wilfrid, tailor, 796 Notre Da Sanguinet
VIAVI REMEDIES FOR UTERI EASES, capsules and cer loids for stomach trouble, for catarrh, sano for pil for general debility, Miss Smith, manager, 97 Drumm
Vibert A. J., clerk G.T.R., 802 St
" Arthur, clerk, 25 Beaudry
" J. A., with Mark Fisher Son 285 University
" J. C., com traveller, 20 Hu
" John, 763 St Urbain
" John A., (capt), deputy port den, 202 Milton
" Walter, clerk, 16 Cathcart
Vickers Geo., laborer, 57 Domi Cunegonde
" Geo., machinist, 113 Fulford
" George, machinist, 20 St Ma
" Thomas, carpenter, 17 Parte
" V. G. R. V., agent Dom. Co., 187 St James. h 875 ter
Victor Edouard, confectionery an 2090 St Catherine, h 170 Bl
" Jos., fruits, 170 Bleury
Victor's Resfaurant, Victor Lema 89 St James
VICTORIA AUCTION ROOMS, & Son, props, 320 St Jam

Vlau Joseph, baker, 35 Wolfe
" Jos., laborer, 642 Berri
" Jos., joiner, 47 St Dominique
" Jos., gardener, 81 St Jean B Turcot Village
" Jules, clerk, r 92 Workman
" Ludovic, blacksmith, 770 St
" Leandre, laborer, r 3600 Cad
" Leon, boilermaker, 13 Bruch
" Louis, carter, 19 Chatham
" Modeste, laborer, 1 St Mic Denis ward
" Moise, caretaker, 4173 Notre St Henry
" Miss Alexina, dressmaker, Ville Notre Dame des Neig
" Miss Emelie, 230 St Philip Henry
" Mrs. Adele, wid Victor, 9 St lique
" Mrs. Adeline, wid Toussaint, Andre
" Mrs. Angele, wid A., dressma St Hippolyte
" Mrs. Emma, wid Benj, 1598a bert
" Mrs. Octave, dressmaker, 45
" Mrs. Wilfred, of M. & M. Laughlin, 728 Sanguinet
" Perpetus, laborer, 694 Mullins
" Pierre, laborer, 738 Drolet
" Pierre, joiner, 900 Ontario
" Prospere, miller, 19 St Zot Henry
" Stanislas, trader, 6 St James h 1251 Ontario
" T., cigarmaker, Comte, St ward
" Thaddee, contractor, 458 Amh
" Theophile, laborer, Claude Notre Dame des Neiges
" Thomas, moulder, 157 St Chr
" Toussaint, prop La Maison 1258 Ontario, h 1256 do
" Ulric, trens Union des Cigarie Cadieux
" Urgel, tailor, 101 Logan
" V., grocer, 59 Vinet, h 58 Cunegonde
" Vital, laborer, 410 Champlain
" Wilfrid, tailor, 796 Notre Dame Sanguinet

VIAVI REMEDIES FOR UTERIN EASES, capsules and cera loids for stomach trouble, for catarrh, sano for pile for general debility, Miss Smith, manager, 97 Drumm

Vibert A. J., clerk G.T.R., 862 St
" Arthur, clerk, 25 Beaudry
" J. A., with Mark Fisher Son 285 University
" J. C., com traveller, 20 Hu
" John, 703 St Urbain
" John A., (capt), deputy port den, 202 Milton
" Walter, clerk, 16 Cathcart

Vickers Geo., laborer, 57 Domin Cunegonde
" Geo., machinist, 113 Fulford
" George, machinist, 20 St Ma
" Thomas, carpenter, 17 Parth
" V. G. R. V., agent Dom. Co., 187 St James. h 875 ter

Victor Edouard, confectionery an 2090 St Catherine, h 170 Bl
" Jos., fruits, 170 Bleury

Victor's Resfaurant, Victor Lema 89 St James

VICTORIA AUCTION ROOMS, & Son, props, 320 St Jam

IA CHEMICAL WORKS CO. The), mfrs of Brilliant St An oine, the unrivalled metal polish, 0 St Lawrence
rch, Presbyterian, rev. Donald cVicar, pastor, 53 Conway
IA CLUB, F. A. Sills, president, . Boyne, mngr, 26 Cathcart
ing Rooms, Charles Crepin, rop, 2 Victoria
IA HORSE EMPORIUM, Lionais Son, props, 332 St James
otel, Mrs. A. Lafond & Co. rops, 2, 4 and 6 Donegana, Bell tel lain 134, Merchants 128
IA IRON WORKS, Pillow & Her ey Mnfg Co., 104 St Patrick
IA MARBLE WORKS, C. Ma ilotti, proprietor, 13 Beaver Hall ill
ertrait Co., Millette & Riendeau, rops, 480 Craig
IA RIFLES ARMORY ASSOCIA TION, lieut-col. Busteed, pres; Major Wm. Rodden, secy-treas; Capt Arthur Hamilton, adjutant ; W. Burgess, caretaker, 37 Cath art
IA SCHOOL, S. H. Parsons, principal ; T. H. Draper, care taker, 42 St Luke
IA SKATING CLUB, lt.-col. Henshaw, president ; F. P. Smith, secretary-treas ; Jas. Woodhouse, guardian, 49 Drummond ating Rink, 36 Stanley re Works, A. Decarie, 474 Craig n Order of Nurses, A. M. Crom ie, pres.; Thos. Trimble, secy., 180 t James
ler of Nurses, Miss G. A. Hunt, istrict lady superintendent, 113 University
Baking Powder, O. A. Tessier, rop, 2298a St James, St Henry
t, mgr Compagnie d'Approvision ements Alimentaires, 244 St Paul ph., laborer, 1475 St James, St Cunegonde
as. E., joiner, 19 Knox
Alfred, com traveller, res Three Rivers
lla, foreman, 88 Quesnel, St Cune gonde
ilippe, boilermaker, 79 Metcalfe w. St Henry
ilippe, painter, 60 Knox
AIRE CLEOPHAS, Sohmer house 1 Victoria sq and 1147 Notre Dame, h 40 Panet
grocer, 110 Craig, h 114 do
C., bank clerk, 124 Parc Logan, West
mond, carter, 116 Craig
onard, driver, 185 Wolfe
ouard, coal carter, 7½ Bishop ine
gdalge, master carter, 127 Am erst
J. Ble., plumber, 262 St Domin ique
rond, laborer, 401 Grand Trunk at., steamboat captain, 596 Dro et
e., joiner, 373 St Denis
l., school teacher, 115 Drolet Ble., of Fyfe & Co., 162 Wolfe ls James, 18 Delorme av re, blacksmith, 22 St Claude l., machinist, 253 Richelieu, St Cunegonde
braham, laborer, 879 Papineau av e., joiner, 418 Beaudry

G. ARMSTRONG & Co.
FUNERAL DIRECTORS
and PRACTICAL EMBALMERS
74 Victoria Square.
☞ Personal Attendance.
Established 1851. Branch at Lachine.

Viens Louis, of Desjardins & Viens, 378 St Andre
" Narcisse, laborer G.T.R., 153 Ropery
" Ovide, joiner, 418 Beaudry

VICAUD C., Prop. The Mile End Industrial Works, Manufacturer of Javel Water, Mucilage, Inks of all kinds. Boot and Shoe Dressing, &c. Bottles of all kinds. 545 Mount Roy a avenue. Bell Tel. East 852

Vigeant Cleophas, carpenter, 72 Dufresne
" E., printer, 38 Sangkinet
" Frs., hay dealer, 236 Beaudry
" Jos., joiner, 327 Logan
" Leopold, clerk, 1249 Ontario
" Mrs. Maria, wid M., 371 Notre Dame
" Nap., trader, 540 St Andre
" Octave, printer, 3 Lagauchetiere lane
Viger Adolphe, carringemaker, 97 Craig
" Albert, laborer, 675 Grand Trunk
" Alfred, laborer, r 313 Panet
" Alfred, shoemaker, 63 Champlain
" Ant., mason, 44a Taillefer av
" Denis, laborer, 1091 DeMontigny
" Denis B., 128 Cherrier
" H., laborer, 313½ Panet
" John, contractor, 293 Drolet
" Jos., motorman, 191 Desery
" Joseph, laborer, 111 Desjardins av, Maisonneuve
" Miss Elodie, academy, 176 St Hubert
" Mrs. Elmina, wid Hormisdas, 409 Dorchester
" Mrs. Sophie, wid Alphonse, 114 Champlain
" Oscar, engineer, 88 Casgrain, Ville St Louis
VIGER SQUARE HOTEL, Jos. Couture & Co., props, 334 and 336 Craig
Vignault J. C., grocer, 486 Mount Royal av, h 899 Sanguinet
Vigneau Jos., C.P.R., 1556 St Hubert
" Narcisse, 27 Lauretta, Ville St Louis
Vignola Gilbert, laborer, 977 Moreau
" Louis, shoemaker, [illegible] 173 St Lawrence
" P. O., shoemaker, 233 Wolfe
Vilne Jean, laborer, De Lépée, Outremont
Vilandray Edmond, laborer, Cote St Paul road, Ville St Paul
Vilbon Arthur, clerk Sheriff's office, Court house, 1577 Notre Dame, bds 453 Rachel
" Francois A., 779 St Urbain
VILLA MARIA, formerly called Monklands — first educational establishment for young ladies,—conducted by the Religieuses of the Congregation of Notre Dame, rev mother St Mary Caroline, superioress; rev J. A. Foucher, chaplain; 200 pupils, 40 teachers, Notre Dame de Grace

Union Assurance Society
OF LONDON

ESTABLISHED A.D. 1714

One of the Oldest and Strongest of Fire Offices

CANADA BRANCH:

The Bank of Toronto Chambers
(Cor. St. James & McGill Sts., Montreal.)
T. L. MORRISEY, Res. Manager

Village Turcot French school, Miss L. Letourneau, St Alphonse, Turcot Village
Villain André, gardener, Wiseman av, Outremont
Villard Mrs. M., wid Ed., bdg hse, 30 Cadieux
Ville Marie academy, French, English and music, Mrs. E. Desrivieres, 212 Sherbrooke
VILLE MARIE BANK, W. Weir, pres and gen mgr, 153 St James
VILLE MARIE BANK BRANCH, W. J. E. Wall, manager, 1b Centre
VILLE MARIE BANK BRANCH, J. H. Lefebvre, mgr, 722 St Lawrence
VILLE MARIE BANK BRANCH, Aug. Comte, manager, 19 Chaboillez sq
VILLE DE ST LOUIS (formerly St Louis du Mile End), Leonidas Villeneuve, mayor; A. F. Vincent, sec-treas.; J. A. Clermont, chief of fire and police departments, 1221, 1223 and 1225 St Dominique
" de St Louis Public Hall, 1229 St Dominique, Ville St Louis
Villemaire Alph., gilder, 348 Av de l'Hotel de Ville
" Alexandre, carriagemaker, 1098 St James, Pt Henry
" Arthur, carter, 869 Albert, St Henry
" Arthur, agent, bds 114 St Hubert
" Hormisdas, machinist, 133 St Elizabeth av, St Henry
" Jean, foreman, 276 St Hippolyte
" Joseph, joiner, 131 St Elizabeth av, St Henry
" Joseph, bricklayer, 673 Laval av, Ville St Louis
" Joseph, joiner, 907 St André
" Louis, machinist, 71 St Elizabeth av, St Henry
" Louis, carter, r 27 St Pierre lane
" Michel, carter, 825 Albert, St Henry
" Mrs. Eliza, wid Ed., dressmaker, 235 Craig
" Mrs. Flavie, wid Louis, 51 Vitre
" Nap., cigarmaker, 813 Albert, St Henry
" Nap., carter 295 St Timothée
" Raoul, clerk, 51 Vitré
" Wilfrid, machinist, 127 St Elizabeth av, St Henry
Villemure Alderic, joiner, 446 Rivard
" Alphonse, dining room, 1316 St Catherine
" Francois, brushmaker, 239 Panet
" George, shoemaker, r 371 Wolfe
" Jos., tailor, r 290 Panet
" Ovide, polisher, 353 Panet
Villeneuve A., laborer, 54 Letourneux av, Maisonneuve
" Adolphe, rubber cutter, 504 Chambold
" Aimé, laborer, r 1198 Notre Dame
" Albert, laborer, 214 Amherst
" Alexis, coachman, 64 St Hubert lane
" Alfred, laborer, 294 St Dominique
Villeneuve Alfred, clerk, 227 Bea
" Alph., tailor, 12 Dufraux
" Arc., shoemaker, 8 Chambor
" Arsène, shoemaker, 232 Amh
" Chas., laborer, r14 Grey Nu
" & Cie., proprietors Blackst factory, 1200 St Lawrence
" D., heater, 614 Centre
" Edmond, clerk, 90 Panet
" E. W., of Lawrence A. Wil Co., 264 Laval av
" Eleador, blacksmith, 355 l'Hotel de Ville
" Eugène W., of J. O. Ville Co., 264 Laval av
" Frederic E., advocate, 44 St V Bell tel Main 2504
VILLENEUVE GEO., M.D., phy professor of medical ju dence and mental diseases val University and medical intendent Asile St Jean de Longue Pointe, and joint m expert to the Coroner, 1565 rio. Bell tel East 1113
" George, clerk, bds 842 DeLo
" Grégoire, driver, 84a St Hip Ville St Louis
" Honoré, blacksmith, 879 Loga
" Honoré, carriagemaker, 233 tion, h 231 do
" Horace, tailor, 3787 Notre Da Henry
" Israel, shoemaker, r371 Wolfe
" J. A., accountant, treasurer & O. N. Co., 138 St Denis
" J. Bte., butcher, 204 Visitation
" J. O. (hon), senator, of L. neuve & Co., 862 St Denis
" Jacques Alphonse, Inland R officer, 141 Park av, St He
" Jacques, com traveller, 4.0 R
" Jos., 81 St Urbain
" Jos., joiner, r 930 St André
" Jos., blacksmith, 298a Menta
" Jos., baker, 123 Benaudoin, St
" Joseph, laborer, 648 Ontario
" Joseph, laborer, 7 Smith
" Jos., tailor, 996 St André
" Jos., butcher, 29 and 30 St market, h 71 Park av, St H
" Jos., carter, 824a St André
VILLENEUVE L., of Villeneuve mayor of Ville St Louis Lawrence, Ville St Louis
" Lambert, blacksmith, 888 St ique
VILLENEUVE LEONIDAS, & C ers in lumber, gravel, pla and tar felt for roofing, s at St Jérome, Que., and St ique near St Louis, 1274 rence, Ville St Louis
" Leonidas, blacksmith, 1331
" Louis, tailor, 342 Laval av
" Louis, merchant tailor, 1741 erine h 206 St Elizabeth
" Louis, laborer, r 148 Murray
" Magloire, clerk, 533 Laval
" Mathias, conductor, 81 St D
" Maxime, carter, 282 Aqueduc
" Miss A., hatter and millin Notre Dame, h 1286 do
" Miss Georgiana, dressma Laval av
" Mrs., wid, bds 1246 Ontario
" Mrs., wid Alfred, 186 Pless
" Mrs. Eliza, wid J. Bte., 69
" Mrs. Elise, wid Pierre, 628 rine
" Mrs. L., wid Elias, 104 Ca
" Mrs. M., wid Peter, 47 Ca

Villeneuve Alfred, clerk, 227 Beaub
" Alph., tailor, 12 Dufaux
" Arc., shoemaker, 8 Chambord
" Arsène, shoemaker, 232 Amher
" Chas., laborer, r14 Grey Nun
" & Cie., proprietors Blackstone factory, 1200 St Lawrence
" D., heater, 614 Centre
" Edmond, clerk, 90 Panet
" E. W., of Lawrence A. Willso Co., 204 Laval av
" Elendor, blacksmith, 355 A l'Hotel de Ville
" Eugène W., of J. O. Villeneu Co., 204 Laval av
" Frederic E., advocate, 44 St Vi Bell tel Main 2504
VILLENEUVE GEO., M.D., phys professor of medical jur dence and mental diseases v val University and medical i intendent Asile St Jean de Longue Pointe, and joint m expert to the Coroner, 155 rio. Bell tel East 1143
" George, clerk, bds 842 DeMo
" Grégoire, driver, 814a St Hy Ville St Louis
" Honoré, blacksmith, 879 Loga
" Honoré, carriagemaker, 23 tion, h 231 do
" Horace, tailor, 3787 Notre Da Henry
" Israel, shoemaker, r371 Wolfe
" J. A., accountant, treasurer & O. N. Co., 133 St Denis
" J. Bte., butcher, 204 Visitation
" J. O. (hon), senator, of L. neuve & Co., 862 St Denis
" Jacques Alphonse, Inland R officer, 141 Park av, St He
" Jacques, com traveller, 4.0 R
" Jos., 81 St Urbain
" Jos., joiner, r 930 St André
" Jos., blacksmith, 2080 Mentan
" Jos., baker, 123 Beaudoin, St
" Joseph, laborer, 648 Ontario
" Joseph, laborer, 7 Smith
" Jos., tailor, 996 St André
" Jos., butcher, 29 and 30 St market, h 71 Park av, St H
" Jos., carter, 824a St André
VILLENEUVE L., of Villeneuve mayor of Ville St Louis, Lawrence, Ville St Louis
" Lambert, blacksmith, 888 St lque
VILLENEUVE LEONIDAS, & C ers in lumber, gravel, pl and tar felt for roofing, s at St Jérome, Que., and St lque near St Louis, 1274 rence, Ville St Louis
" Leonidas, blacksmith, 1031
" Louis, tailor, 342 Laval av
" Louis, merchant tailor, 1731 erine h 200 St Elizabeth
" Louis, laborer, r 148 Murray
" Magloire, clerk, 533 Laval
" Mathins, conductor, 81 St D
" Maxime, carter, 282 Aqueduc
" Miss A., hatter and millin Notre Dame, h 1286 do
" Miss Georgiana, dressma Laval av
" Mrs., wid, bds 1246 Ontario
" Mrs., wid Alfred, 186 Pless
" Mrs. Eliza, wid J. Bte., 99
" Mrs. Elise, wid Pierre, 628 rine
" Mrs. L., wid Elias, 104 Ca
" Mrs. M., wid Peter, 47 Ca

eneuve Mrs. M., wid Benj., 213 St Ferdinand, St Henry
Mrs. T., wid Joseph, Lower Lachine road, Verdun
Mrs. V., wid J. Bte., 254 Amherst
Mrs. Z., wid F. X., r355 Panet
Napoléon, carriagemaker, 804 and 805a St Dominique, h 940 St Lawrence
P. G., driver, 6 Rivard
LENEUVE P H., general second-hand store, 1293 St Lawrence, h 1247 do
LENEUVE P. H., pianos and sewing machines and sewing machines repaired, 1247 St Lawrence
LENEUVE P. H., grocer, wood and coal, 1209 St Lawrence, Ville St Louis, h 1247 do
LENEUVE P. H., furniture, stoves, washing machines, wringers and ready made clothing exchanged and sold by instalment, 1307 St Lawrence, h 1247 do
Philéas, engineer, 652 Ontario
Philippe, printer, 358 Shaw
Pierre, laborer, 649 Drolet
Pierre, laborer, 899 Parthenais
Pierre, ice cutter, 26 Turgeon, St Henry
Rodrigue, shoemaker, 231 Poupart
S., painter, 929 St Lawrence
Simon, 17 Breboeuf
Thaddee, laborer, 172 Drolet
Treffé, laborer, 76 Rouville
Thomas, merchant, 254 Craig
Thomas, tailor, 569 Drolet
Vitallen, butcher, 76 Dumont av
Victor, stoeeman, 1497 St Lawrence, Ville St Louis
Victor, storeman, r45 Wolfe
W., laborer, 366 Clarke, Ville St Louis
William, blacksmith, 273 Montcalm
ette Joseph, driver, 22 Fullum lane
Louis, laborer, 36 Nonancourt
Mrs. C., wid J. B., hotel, 1207 St Catherine, h 124 Papineau av
ENT A. FRANCIS, sec-treas Corporation Ville St Louis, and of the Board of School Commissioners, 127 St Dominique, Ville St Louis
Adelard, clerk, 535 Charlevoix
Adelard, conductor M.S.R., bds 22 Iberville
Alex., sen., shoemaker, 1160 Sanguinet, Ville St Louis
Alexandre, plater, 179a Beaudry
Alf., of Halpin & Vincent, 1383 Notre Dame
Alfred, nailmaker, 707½ Albert, St Cunegonde
Alfred, ginger ale manufacturer, 12 Bronsdon lane
Alfred, shoemaker, 955 Dufferin
Antoine, laborer, 214 Aqueduct
Arthur, of Vincent & Dufresne, res Longueuil
Arthur, laborer, 205 Mathieu
Balthazar, tailor, 349 St Hippolyte
Balthazar, engineer, 731 Notre Dame
Clement, laborer, 5 Fauteux av

ENT & DUFFRESNE,
rchitects, Civil Engineers,
Land Surveyors,
Patent Solicitors,
T JAMES STREET, ROOM 9
el Main 1531, Mer. Tel. 643

PATENTS Obtained in all Countries
Patents Bought and Sold.
Machinery Constructed, Remodeled and Perfected
Working Drawings Made
CUTTER & SANDAHL,
15a Bleury St Montreal.
Patent Solicitors and Expert Mechanical Engineers.

VINCENT J. A. S.,
Carriagemaker.
Specialty: Express, Ice, Bread and Heavy Waggons and Sleighs of all kinds.
Repairs promptly and carefully done
Merc. Tel. 1543, 960 Ontario
h 309 Papineau av

Vincent Edmond, blacksmith, 2265 St James, h 2277 do, St Henry
" Emile, joiner, 328 Visitation
" Eusebe, grocer, 1093 St Antoine, h 241 St Ferdinand, St Henry
" F. X., carpenter, 1614 St Hubert
" Frs. T., clerk, 713 Craig
" George, sculptor, 321 Sanguinet
" George T., com traveller, 457 Seigneurs
" Henri, jeweller, 129 Selby, Westmount
" Henri, joiner, 339 Breboeuf
" Henry G., clerk, 321 Sanguinet
" J., laborer, 593 Dorchester
" J. Arthur, sculptor, 530a Dagauchetiere
" J. Bte., baker, 86 Workman
" J. L., district inspector Inland Revenue division of Montreal, 412 St Paul, res 7 Charlotte, Longueuil
" J. Napoléon, accountant, 723 St André
" J. W., bank clerk, 97 Union av
" J. W., bank clerk, 102 Union av
" Jacques, confectioner, 153½ Craig
" Jos., foreman G.T.R., 12 St Jean Baptiste, Turcot Village
" Jos., com traveller, 241 Ferdinand, St Henry
" Joseph, laborer, 1046 St Catherine
" Joseph, goldsmith, 153 Beaudoin, St Henry
" Joseph, boatman, 135 Water
" Jos. E., clerk, 1093 St Antoine, St Henry
" Jos. N., asst acct Savings bank, 723 St André
" Louis, jeweller, 101 St Augustin, St Henry
" Louis, milkman, 155 Beaudoin, St Henry
" Louis, laborer, 120 Champlain
" Louis, motorman, 104 St Hubert
" M., confectioner, 622 Mullins
" Maxime, trader, 161 Church av, Ville St Paul
" Miss A., dry goods, 20 Mountain
" Miss Louise, dressmaker, 870 St Louis, Ville St Louis
" Mrs. E., wid G., 46½ City Councillors
" Mrs. Phoebe, 208 Dorchester
" Mrs. Sophie, wid Theophile, 102 Turgeon, St Henry
" Nazaire, joiner, 84 Rouville

Vincent Nap., silver plater, 86b Visitation
" Noel, clerk, 241 St Ferdinand, St Henry
" Noel, clerk, 1093 St Antoine, St Henry
" Octave, laborer, 29 Chateauguay
" P., hotelkeeper, 5360 Notre Dame, h 112 Atwater av, St Henry
" P., silversmith, 150 Notre Dame, Turcot Village
" Philias, conductor, bds 303 Grand Trunk
" Philippe, driver, 68 Bourget, St Henry
" Philorum, constable, 1157 Notre Dame
" Pierre, laborer, r 7 Taillefer av
" Pierre, clerk, 208a St Martin
" Richard, coachman, r 30½ Aylmer
" Rosario, clerk, 15 Napoleon
" Stanislas, carriagemaker, 309 Papineau av, h 960 Ontario
" Theophile, carter 86 Beaudoin, St Henry
Vindin J. S., M.S.R., 270 Bleury
Vine David, bookbinder, 83 Congregation
" Philip, tailor, 284½ St Dominique
Vineberg A. M., clerk, 255 Bishop
" Abraham, merchant, 71 St Famille
" Albert, clerk, 70 Victoria
" Elias, trader, 43 St Philip
VINEBERG H., & CO., wholesale clothiers, 25 St Helen
" H., of H Vineberg & Co., 83 St Mark
" Harry, of I. Vineberg & Son, 1022 Notre Dame
" Hyman, of H. Vineberg & Co., 71 St Famille
" I., & Son (I. Vineberg), clothing and gents' furnishings, 102 St Lawrence and 1020 Notre Dame
" I., of I. Vineberg & Co., 1020 Notre Dame
" Isaac, stoves and furniture, second hand, 2244 and 2248 Notre Dame, h 2234 do
" J., cigarmaker, 256 Cadieux
" J., of J. Vineberg & Co., 70 Victoria
" J., & Co., clothing store, 2092 Notre Dame
VINEBERG M., & CO. (Moses Vineberg), manfrs hats, caps and furs, 532 and 534 St Paul
" M. I., furrier, 255 Bishop
" Marcus, merchant, 6 Mount Charles Place
" Miss Mary, 207 St Urbain
" Moses, 255 Bishop
" Moses, cigarmaker, 307 Cadieux
" S., clothing, 101 Church
" Samuel, merchant, 71 St Famille
" Solomon, of Vineberg & Co., Drolet
" Solomon, conductor, 638 Drolet
Vinegar Jos., laborer, 450 Letourneux av, Maisonneuve
Vinefield J., tailor, 360 Cadieux
Viner Samuel, dealer, 223a Craig
" Isidore, trader, 223 Craig
Vinet Arthur, laborer, 111½ St Augustin, St Henry
" Charles, joiner, 155a Panet
" Desire, carter, 1589 St Lawrence, Ville St Louis
" Fred., mail carrier, 784 Notre Dame, Maisonneuve
" Gustave, farmer, Notre Dame, Beaurivage, Longue Pointe
" J. B. A., agent, 644 Drolet
" J. B., perfumery, 227 and 229 St Paul, h 206 Berri
Vinet J. B., jun., bookkeeper,
" J. E., grocer, 111 Visitat
" Jacques, 14 St Paul, St
" Jos., laborer, Notre Dan age, Longue Pointe
" Jos., butcher, 593 Amher
" Jos., jun., farmer, N Beaurivage, Longue P
" Miss Helene, dressmake let
" Mrs. Pamela, wid A. S., St Antoine, St Henry
" Onesime, boot and sho St Urbain
" Seraphin, butcher, stall market, h 428 Maisonne
Vinette Aimé, laborer, 16 Gre
" Ald., tailor, 47 Chaboille
" Arsène, blacksmith, 305
" Arthur, laborer, 20 Gran
" Calixte, foreman, 716 Ber
" Candide, laborer, 182 Ma
" Damase, painter, 809 Cad
" François, laborer, r 207 R Cunegonde
" Jos., moulder, 14 Marian
" O., & Co., boot and shoe St Catherine
" Ovila, clerk, 754 St Andr
" Onésime, of O. Vinet & Urbain
" Pierre, baker, 129 Pontiac
" Théodore, mason, r 27 Ka
Vintitti Michelo, 324 Moreau
Violetti & Courtois, bicycle a instrument repairers, 1
" George, of Violetti & Co Gosford
VIPOND A., & CO., coal and Notre Dame
" A., of A. Vipond & Co., re Que
VIPOND A. E., M.D., physician geon, 905 Dorchester, o 9 to 10 a.m., 4 to 5.30 9.30 p.m.; and 69 Ottaw hours, 10 a.m. to 1 p.m.
" B. L., coal merchant, re Heights
VIPOND CHAS. W., M.D., C.M cian, 31 Cuthbert, office h 10 a.m., 4 to 6 and 8 to 9 905 Dorchester, office ho 11.30 a.m. and 2 to 4 p.m
" Geo., of Vipond, McBride Mountain
" Geo. A., of T. S. Vipond Dorchester
" Isaac, 608 St Urbain
" J. J., of J. J. Vipond & Co. Matthew
VIPOND J. J., & CO. (J. J. wholesale fruit and co merchants, 259 Commissio
VIPOND, McBRIDE & CO. (Geo. Jas. McBride), wholesale f provision merchants, 26 Commissioners
" Mrs. Elizabeth, wid Thom Cathcart
" Mrs. Jane L., wid John, Catherine
VIPOND, PETERSON & CO., w fruit dealers, 275 Commiss
" T. A., of Vipond, Peterson 2774 St Catherine
" Thos. J., of Thos. S. Vipon Jamaica, West Indies
" Thos. S., & Co. (T. S., Geo. wholesale fruit and produ chants, 329 Commissioners
" Thos. S., of Thos. S. Vipon 905 Dorchester

Vinet J. B., jun., bookkeeper, 231 S
" J. E., grocer, 111 Visitation
" Jacques, 14 St Paul, St Henry
" Jos., laborer, Notre Dame, B
nge, Longue Pointe
" Jos., butcher, 593 Amherst
" Jos., jun., farmer, Notre
Beaurivage, Longue Pointe
" Miss Helene, dressmaker,
let
" Mrs. Pamela, wid A. S., groc
St Antoine, St Henry
" Onesime, boot and shoe m
St Urbain
" Seraphin, butcher, stall 7 St
market, h 428 Maisonneuve
Vinette Aimé, laborer, 16 Grey Nun
" Ald., tailor, 47 Chaboillez
" Arséne, blacksmith, 395 Wolfe
" Arthur, laborer, 20 Grant lane
" Calixte, foreman, 716 Berri
" Candide, laborer, 182 Manufac
" Damase, painter, 809 Cadieux
" François, laborer, r 207 Riche
Cunegonde
" Jos., moulder, 14 Marianna
" O., & Co., boot and shoe mfrs.
St Catherine
" Ovila, clerk, 754 St André
" Onésime, of O. Vinet & Co.,
Urbain
" Pierre, baker, 120 Pontiac
" Théodore, mason, r 27 Rivard
Vintitti Michelo, 324 Moreau
Violetti & Courtois, bicycle and
instrument repairers, 11½ G
" George, of Violetti & Courtois
Gosford
VIPOND A., & CO., coal and wo
Notre Dame
" A., of A. Vipond & Co., res H
Que
VIPOND A. E., M.D., physician a
geon, 905 Dorchester, office
9 to 10 a.m., 4 to 5.30 and
9.30 p.m.; and 69 Ottawa,
hours, 10 a.m. to 1 p.m.
" B. L., coal merchant, res
Heights
VIPOND CHAS. W., M.D., C.M.,
cian, 31 Cuthbert, office hou
10 a.m., 4 to 6 and 8 to 9 p.
905 Dorchester, office hours
11.30 a.m. and 2 to 4 p.m.
" Geo., of Vipond, McBride &
Mountain
" Geo. A., of T. S. Vipond &
Dorchester
" Isaac, 603 St Urbain
" J. J., of J. J. Vipond & Co.,
Matthew
VIPOND J. J., & CO. (J. J.
wholesale fruit and com
merchants, 259 Commissio
VIPOND, McBRIDE & CO. (Geo.
Jas. McBride), wholesale
provision merchants, 261
Commissioners
" Mrs. Elizabeth, wid Thos.
Cathcart
" Mrs. Jane L., wid John,
Catherine
VIPOND, PETERSON & CO., w
fruit dealers, 275 Commiss
" T. A., of Vipond, Peterson
2774 St Catherine
" Thos. J., of Thos. S. Vipo
Jamaica, West Indies
" Thos. S., & Co. (T. S., Geo.,
wholesale fruit and prod
chants, 329 Commissioners
" Thos. S., of Thos. S. Vipo
905 Dorchester

Wm., of Vipond, Peterson & Co.,
464 Guy
WM., coal and wood merchant,
wholesale and retail; cut wood a
specialty, office 660 St Lawrence,
h 108 Drolet. Bell tel East 487
LLE PETER, picture framer, car-
ver and gilder, 15 Bleury, h 13 do
& Co., of Toronto, publishers, im-
porters and booksellers, art, mu-
sic and general literature, 214 St
James
UE JAMES, & SON, ale and por-
ter vaults, 19 Aylmer
Mrs. Ellen, wid Wm., 322 St Pat-
rick
Mrs. Helena, wid J. L., r 61 Rich-
ardson
Mrs. James, 44 Shuter
Thos. H., plumber, 80a Cadieux
Thos. J., of T. J. Virtue & Co., 383
Bourgeois
Thos. J., & Co., butchers, 625 Wel-
lington
Wm. T., of Jas. Virtue & Son, 23
Shuter
ERE EMILE, prop Emile restau-
rant, 88 St James, h 90 do
res Eugene, laborer, 392 Montcalm
Frank, foreman, 64 Chatham
n John, blacksmith, 87 Conway
Johnson, machinist, 154 Forfar
lock Mrs., wid Paul, 11 St Felix

CEL A ,& CO.,
Importers and Exporters of
aw and Dressed
Furs and Skins,
535 and 537 St Paul Street,
Tel. Main 2588 P.O. Box 1069

H. G., Co., "Esty Automatic
Sprinkler," P. H. Halley, mgr,
207 St James
M., furrier, 213 Bleury
Mrs. M., wid Albert, 139 Laval av
Mrs. E., wid Jos., 106 St Famille
A., clerk, 488a Dorchester
A., clerk, 106 St Lawrence
Mrs. Cyprien, bdg hse, 318 St Law-
rence
rd Alexandre, shoemaker, 209½ Vis-
itation
Avila, caretaker, 187 St Hippolyte
Desire, shoemakes, 191 Lagauchetiere
Ed., carpenter, 1307 St Denis
y John, laborer, 12 St Columban
Thos., laborer, 1010 Av de l'Hotel de
Ville
nt Jos., laborer, 610 St Hippolyte
t Wm., carpenter, 527 Drolet
rt Adam, fur dressing and dyeing
works, 62 Prince
Ernest, butcher, 80 St Augustin, St
Henry
W. C., storeman, 581½ St Ignatius
W. J., 82 St Augustin, St Henry
William, furrier, 60 Prince
ann C. W., pres Linde British Re-
frigeration Co., 643 Sherbrooke
Cramer Donald, bank clerk, 112 El-
gin
Hucel Adolphe, 30 St John
Konigsberg O., music teacher, 2278
St Catherine
Prellius Mrs. Georgette, wid Max., 477
Grand Trunk
Rappard Eugène, of Munderloh & Co.,
24 Shuter

VON ZOEDERFLICHT R.,
Books, New and Second-Hand,
Curiosities of all kinds,
Old Postage Stamps,
China and Coins,
2414 St Catherine, West of Peel St

Vorgeau Lucien, machinist, 280a Panet
Vosburg E., tailor, 609 St James, h 607 do
" Henry, laborer, 89a St Patrick
VOSBURG J. BARKER, L.D.S., dental
surgeon, 2416 St Catherine, res The
Elms, Kensington
Voss Mrs. M. A., wid H., 78 Mance
Voyer Alderic, storeman, 209 St Charles
Borromee
" Benjamin, 446 St Hubert
" Edmond, painter, 152 Quesnel, St
Cunegonde
" Frs., joiner, 157 Poupart
" Jos., butcher, 21 St Antoine market,
h 626 Drolet
" Miss Elmire, tobacconist and confec-
tionery, 2273 St James, St Henry
" Rémi, stonecutter, 593 Laval av
" S., jun., contractor, 2249 St James,
St Henry
" Simeon, sen., stair builder, 2249 St
James, St Henry
" Xavier, carter, 560 Rivard
Vrendenberg Martinus, millwright, 88 Gain
Vromv Chas., laborer, 452 Ontario
VULCAN BOILER WORKS, W. C. White,
proprietor, 44 Brennan
" Foundry, Richelieu & Comtois, props
props, 1186 Notre Dame
" Iron Works Co., Commire & Son,
props, 1188 Notre Dame
Vuylsteke Mrs. Emile, 22 Picard lane
Wangen Harry, coachman, 64 Emily
Wachter Jean, confectioner, 739 St Andre
Waddell Jacob, blacksmith, 261 Knox
" James, blacksmith, 253 Knox
" Matthew, driver, 15 Prince
" Miss L., 180 Amherst
" Mrs. S., wid Samuel, 902 Sher-
brooke

WADDELL T. H.,
Prop Kingston Restaurant,
689, 691 and 693 Craig

Wadden Chs., 271 Bleury
Waddleton John, laborer, 353½ Welling-
ton
Wade Arthur M., accountant and auditor,
16 Kinkora av
" F. C. M., clerk G.T.R., res St Lam-
bert
" Homer, engineer, 142 Mitcheson
" Maxwell, ins clerk, 10 Kinkora av
" Thos., policeman, 202 LaSalle
Wadey Henry, engineer, 597 Drolet
Wadge H., salesman, 105 Ash av
Wadsworth E. S., clerk, 48 Shuter
" F. W., bookkeeper with L. H. Pack-
ard & Co., 48 Shuter
WADSWORTH H. W., secretary of the
Dominion Commercial Travellers'
association, room 321 Board of
Trade bdg, St Sacrament, h 4253
Dorchester, Westmount
" J. H., bookkeeper, 32 St Luke
" John, laborer, 24 St Germain
" Wilson, mill hand, 81½ Manufactu-
rers
Wagner B., carter, 36 Bronsdon lane
" Frs., coachman, 224 Desery
" Gaspard, laborer, 46 Desery

M. WALSH & CO.
(Late with E. CHANTELOUP)
PLUMBING, HEATING and GAS FITTING
Gas and Electrical Fittings
Buildings Wired for Electric Light, Bells, Etc.
OFFICE and WORKS--562 Craig Street, MONTREAL
Bell Telephone, Main 2744.

Wagner J. Bte., laborer, 179 Moreau
" Leon, laborer, 57 St Augustin, St Henry
" Max., spinner, 119 St Emelie, St Henry
" Palace Car Co's office, M. C. Garey, dist supt; H. Connor, asst, 540 St James
" R., glass engraver, 10 Rousseau
Wah Charlie, Chinese laundry, 504 Dorchester
" Charlie, Chinese laundry, 538 Dorchester
" Hing Lung, laundry, 204 St Paul
" Hing Lung, laundry, 197 St Paul
" Choug, Chinese laundry, 482 Rachel
" Lee, Chinese laundry, 291a Bleury
" Lee, Chinese laundry, 1090 Ontario
" Lung, 52 St Charles Borromee
" Lung, Chinese laundry, 48 Vitre
" Sam, laundry, 4433 St Catherine, Westmount
" Quong, Chinese laundry, 578 Cadieux
" Sam, laundry, 312 Dorchester
" Sing, Chinese laundry, 34 Cathcart
" Sam, laundry, 54 St Elizabeth
" Sing, Chinese laundry, 747 St Catherine
" Som, Chinese laundry, 1352 St Catherine
" Wing, Chinese laundry, 2083 St Catherine
Wahlroth Christopher, clerk, 55 Shaw
Wainwright Arnold, student, 156 Metcalfe
WAINWRIGHT WILLIAM, general assistant G.T.R. System, 180 St Etienne, h 156 Metcalfe
Wait F. W., grocer, 1116 St Antoine, St Henry, h 1 Rielle, Ville St Paul
WAIT GEORGE, & CO. (George S. Wait, John M. Taylor), produce and commission merchants, 9 and 11 William, warehouse refrigerators, r 20 St Philip
" George S., of Geo. Walt & Co., 38 Crescent
" Jas., drain and carpentry contractor, 18 Latour
" Mrs. J. M., wid George, 318 Cote St Antoine Road, Westmount
" P. G., grocer, 1110 St Antoine, St Henry
" Patrick, grocer, 704 Lagauchetière
" Thos., clerk, 704 Lagauchetiere
Wake Francis A., of Mercier & Wake, 3a Tower av
Wakefield G., 1132 St James
" Matthew, mechanical engineer, 274 Logan
" Mrs. C., wid Geo., 1132 St James
Wakerly John, laborer, 23 Manufacturers
Walberg E. A., civil engineer, 1760 Notre Dame, h 103 Stanley
Waldie James L., cashier, 3368 Notre Dame, St Henry
" James, machinist, 407 Lafontaine
" John, painter, 134 Elgin

WALBANK W. McLEA
P.L.S., Mem. C. Soc
vincial Land Surveyor,
tary and Hydraulic Engin
tect, Valuer, Man. Direc
Rapids Hydraulic & Lan
President Land Surveyor
tion, P.Q., Member of the
Association of P.Q., &c.
es adjusted. Office: 214
Res. 214 Peel St, Bell Te
139.

Waldie Mrs. Alice, wid Jas. Dame, St Henry
Waldron Edward, painter, 66
WALDRON, DROUIN & CO. (dron, F. B. Drouin), hatters and furriers, 5
" James, shipper, 102 Ma
" L., clerk C.P.R., 29 Papi
" Mrs. Mary, 517 St Urbain
" Patrick, laborer, 102 Mar
" S. G., of Waldron, Drouin 129 Metcalfe
" Thos., storeman, 17 Chica
Waldt Emile, jeweller, 80 Berri
Wales Miss M. A., 293 Montcalm
Walford Alf., photographer, 7 ton, h 51 Hillside av, W
" Alfred, accountant, 14 P mes, h 42 Waverly, Vill
" Alfred G., photographer Catherine and 3 Vict Hillside av, Westmount
" Hall, 3 Victoria
" John, messenger, 14a Balm
" Mrs. A., wid John, 54 Seba
Walin Martin, laborer, bds 30 Ch
Walker Alex., clerk, 517 St Dom
WALKER A., & CO., confecti St Catherine, 276 St Law 239 St James
" Alex., of Alex. Walker & Peel
" Alex., printer, 332 St Hippo
" Alex., real estate agent, 1
" Alex., & Bro. (Alex & Geo. com merchants, 214 St Ja
" Allan, motorman, 203 Craig
" Andrew, 198 St Hippolyte
Walker Anthony, of A. Walker & University
WALKER BROTHERS (John A J.), mnfrs' agents, dry Victoria sq

WALKER & CAMPBELL
(John S. Walker, Wm. Campb
Engravers, Rubber Stamp an
Signmakers, Stencils, and
Stamp Cutters, Bank Stamps
rial Seals, &c., Office, 215
cor Notre Dame, Bell Tel. Ma
Works, 1838 Notre Dam

Walker Chas., machinist, 239 Hib
" Chas. J., of Walker Bros., 1
field
" D. S., of Jas. Walker & Co.,
calfe
" D. S., clerk, 12 Torrance

WALBANK W. McLEA, B.A., P.L.S., Mem. C. Soc. C.E., vincial Land Surveyor, Civil, tary and Hydraulic Engineer, A tect, Valuer, Man. Direct. La Rapids Hydraulic & Land Co., President Land Surveyors' Ass tion, P.Q., Member of the Archit Association of P.Q., &c. Fire es adjusted. Office: 214 St Ja Res. 214 Peel St, Bell Tel. Up 139.

Waldie Mrs. Alice, wid Jas., 398 Dame, St Henry
Waldron Edward, painter, 66 Queen
WALDRON, DROUIN & CO. (Geo. dron, F. B. Drouin), whol hatters and furriers, 597 St
" James, shipper, 192 Manufact
" L., clerk C.P.R., 29 Papineau
" Mrs. Mary, 517 St Urbain
" Patrick, laborer, 192 Manufact
" S. G., of Waldron, Drouin & 129 Metcalfe
" Thos., storeman, 17 Chicago av
Waldt Emile, jeweller, 80 Berri
Wales Miss M. A., 203 Montcalm
Walford Alf., photographer, 745 Wa ton, h 51 Hillside av, Westmo
" Alfred, accountant, 14 Place mes, h 42 Waverly, Ville St
" Alfred G., photographer, 2 Catherine and 3 Victoria, Hillside av, Westmount
" Hall, 3 Victoria
" John, messenger, 14a Balmoral
" Mrs. A., wid John, 54 Sebastop
Walin Martin, laborer, bds 30 Champ
Walker Alex., clerk, 517 St Dominiq
WALKER A., & CO., confectioners, St Catherine, 276 St Lawrence 239 St James
" Alex., of Alex. Walker & Bro. Peel
" Alex., printer, 332 St Hippolyte
" Alex., real estate agent, 196 Pe
" Alex., & Bro. (Alex & Geo. Wal com merchants, 214 St James
" Allan, motorman, 203 Craig
" Andrew, 198 St Hippolyte
Walker Anthony, of A. Walker & Co University
WALKER BROTHERS (John A. & J.), mnfrs' agents, dry goo Victoria sq

WALKER & CAMPBELL
(John S. Walker, Wm. Campbell),
Engravers, Rubber Stamp and B Signmakers, Stencils, and S Stamp Cutters, Bank Stamps, M rial Seals, &c., Office, 215 Mc cor Notre Dame, Bell Tel. Main Works, 1838 Notre Dame.

Walker Chas., machinist, 239 Hiberni
" Chas. J., of Walker Bros., 154 M field
" D. S., of Jas. Walker & Co., 59 calfe
" D. S., clerk, 12 Torrance

Daniel, laborer, 60 Delorimier av
vid, DeLepee, Outremont
vid G., storeman, 68 St Martin
vid W., clerk G.T.R., 70 Britannia
uin, bookbinder, 223 St Urbain
W., 803 Dorchester
rd., engineer, 126 Frontenac
ederick, watchman, 70 Delorimier av
red., assistant boilermaker, 172 Bourgeois
red., fireman, DeLepee, Outremont
ed J., bookkeeper, Royal Ins Co., res St Lambert
orge, milkman, Westmount av, Westmount
orge, conductor, DeLepee, Outremont
orge, of Alex. Walker & Bro., 51 Bishop
orge, engineer, 132 Dorchester
orge, laborer, 1083½ Wellington
o. David, storeman, 43 St Martin
eo. P., of J. R. Walker & Co., 1274 Dorchester
W., buyer, 13 Ernest
ER HENRY W., general auditor G.T.R. accounting department, 130 St Etienne, h 78 St Matthew
erbert, ins agent, 48 Crescent
oward, machinist, 145 Barre
A., of Walker Bros., 98 James club, cor University and Dorchester
B., painter, 626 Dorchester
C., bookkeeper, 111 Osborne
R J. H., & SON, wood engravers, 214 St James
H., jun., of J. H. Walker & Son, 1409 St Denis
H., sen., of J. H. Walker & Son, 1409 St Denis
R., Mayor of Westmount, of J. R. Walker & Co., pres The Montreal Blanket Co., 35 Common, h 4187 Boulevard, Westmount

LKER J. R., & CO.
(J. R. & Geo. P. Walker),
neral and Commission Mer s, Importers and Dealers in Stock and Woollen Rags, Pig crap Metals, &c., Agents for ontreal Blanket Co.,
35 COMMON

James, confectioner, 60 Plymouth Grove
., jun., of Jas. Walker & Co., 391 Pine av

LKER JAMES, & CO.
(Jas. Walker, jun., D. S. Walker),
IMPORTERS of
ders' and Cabinet Makers' Hardware
d 236 St James, and 546 Craig.

R JAMES, restaurant, 531 Craig, 531½ do
., leathercutter, 710 Dorchester
mes, clerk G.T.R., 555 St Dominique
n, Inspector Quebec bank, 10 Melbourne av, Westmount

CALEDONIAN FIRE INSURANCE CO. OF EDINBURGH.

Walker John, laborer, 67 Montmorency
" John, cab driver, 392 Seigneurs
" John, accountant, 48 Crescent
" John, inspector The Guarantee Co. of North America, bds Turkish Bath hotel, 140 St Monique
" John J., of J. H. Walker & Son, 1409 St Denis
" John N., clerk, 449½ St Dominique
" John S., of Walker & Campbell, 38 Walker av, St Henry
" Jos., painter, 15 Anderson
" Joseph, clerk C.P.R., 52 Dufresne
" Joseph, collector, 429 Moreau
" Miss I., dressmaker, 220 Prince Arthur
" Mrs., wid James A., 10 Concord
" Mrs. A., 49 University
" Mrs. Agnes, wid Henry, 70 Britannia
" Mrs. J. Fred., "Bonize," Mount Royal Cenetery road, Outremont
" Neil Joseph, laborer, 84 Frontenac
" Percy R., plumber, 271 St Hippolyte
" Peter, blacksmith, 885 Magdalen
" Richard, electrician, 689 Albert, St Cunegonde
" Samuel, engineer, 97 Dorchester
" Samuel, foreman, 50 Charron
" Thomas, carpenter, 522 Rivard
" Thomas, engineer, 45 Rushbrook
" Thomas S., machinist, 81 Rosel
" W., carter, 1051 St James
" W. E., clerk Standard Assurance Co., 104 St Luke
" W. Harry, mgr small wares S. Greenshields, Son & Co., bds 13 St Louis sq
" W. J., manfrs' agent, room 19a Canada Life bldg, 189 St James, h 4068 Tupper, Westmount
" W. Simpson, B.C.L., chief English clerk department of judgments, commissioner for all the provinces and U. S., legal agent for Canadian Order of Foresters, prothonotary's office, 1577 Notre Dame, res Victoria av, Longueuil
" William, 111 Osborne
" W. W., salesman, 3 Stanley flats, 131 Stanley
WALKER WILLIAM, restaurant and wine vaults, 121 and 123 St Francois Xavier, h 753 Lagauchetière
" Wm., laborer, 531 Rivard
" Wm., fireman, DeLepee, Outremont
" William A., 60 Plymouth Grove
Walklate Mrs. Emma, wid Thos., 20 Tupper
" Thomas, lumber buyer C.P.R., res Eastern av, Montreal West
Walkley Fenwick, clerk, 453 Victoria av, Westmount
" James, laborer, r 129 Murray
" John M., clerk, 453 Victoria av, Westmount
" Jos., messenger Molsons bank, 453 Victoria av, Westmount

M. WALSH & CO.
(Late with E. CHANTELOUP)
IRON, BRASS, COPPER & TIN WORKERS
Gold, Silver and Nickel Plating
ENGRAVING and GENERAL JOBBING
OFFICE and WORKS—562 Craig Street, MONTREAL
Bell Telephone, Main 2744.

Walkley W. H., clerk, 453 Victoria av, Westmount
Wall B., 7 Crescent
" Bros., paints and oils, 15b Bleury
" E. C., 199 St Hippolyte
" Geo., cleaner, 38 Congregation
" H. P., of Wall Bros., 30 Shuter
" James, builder, 7 Crescent
" James, undertaker, 240 Sanguinet
" Matthew, waiter, 19 Plateau
" Michael, steamfitter, 474 William
" Mrs. J., wid P., r 143 Colborne
" Mrs. Stafford, wid Wm., 927 Wellington
" R., agent, 637 St Andre
" R. J., of Wall Bros., 927 Wellington
" Robert, mnfrs' agent, boots and shoes, rms 2204 St Catherine
" Thomas, jun., 619 St Urbain
" Thomas, sen., 619 St Urbain
" Thomas, city traveller, 13 Hutchison
" Thomas J., agent Spalding Bicycle agency, 13 Hutchison
" W. J., salesman, 637 St Andre
" W. J. E., branch mgr Ville Marie bank, 1a Centre
" William J., clerk, 637 St Andre
Wallace Alex., foreman Gazette Printing Co., 545 Cadieux
" C., prof of music, 4134 St Catherine, Westmount
" David, storeman, 101 Prince

WALLACE F., & CO.
(From London, Eng.),
IMPORTING TAILORS
for Ladies
and Gentlemen
2282 and 2284 St Catherine St
Bell Telephone Uptown 1128.

Wallace F. G., clerk C.P.R., 67 Cathcart
" Fred. of F. Wallace & Co., 2284 St Catherine
" Fred., bridgeman, 53 St Etienne
" George, jun., trunkmaker, 9 Burnside place
" George, draughtsman, 208 Sherbrooke
" James, bookkeeper, 545 Cadieux
" James, glassblower, 99 Shaw
" James, sexton Emmanuel church, 140a Selby, Westmount
" James, bookkeeper, 545 Cadieux
" James, carter, 128a Delorimier av
" John, carpenter, 426 Magdalen
" John, printer, r 526 Av de l'Hotel de Ville
" John, night watchman, 621a Sanguinet
" John, laborer, 679 Sanguinet
" John, coachman, 541 Seigneurs
" John H., of Robert Mont & Co., 4616 St Catherine, Westmount
" Jos., carter, 276 William
" Mrs., 173 St Lawrence
Wallace Mrs. Annie, wid W
house, 121 Britannia
" Mrs. E., 61 Victoria
" Mrs. Jane, wid James,
erine, Westmount
" Mrs. Jane, wid John, 14
et, St Henry
" Robert, laborer, 82 Mena
" Thomas, carpenter, 22 F
" Thos., gardener, Outre
Outremont
" Thomas, laborer, 87 Dall
" Wm., bank clerk, 4479 S
Westmount
" Wm., of MacDonald & W
Three Rivers
WALLACH WALDEMAN, edit
Metropolitan, h 105 Par
Wallbird Fred., laborer, 49 Ch
Waller John, conductor
Clarke, Ville St Louis
WALLIS HERBERT, 239 Drum
" Mrs. Elizabeth, 67 Cuthb
Walmsley Jas., clerk G.T.R., 29
" W. T., clerk, 101 Anderso
Walpole A. H. C., foreman
Bros., 25 Seminary
" Arthur, foreman, 681 S
Westmount
Walsh Arthur, local mgr C.P.R.
egraph, 137 Mance, Vill
WALSH & BUSSIERE (M. J.
A. Bussiere), merchant t
Notre Dame
" D. P., stenographer G.T.R
lins
" C. B., Remington Typewrit
Prince Albert av
" Frank D., com broker,
Board of Trade bldg.,
crament, bds Balmoral
tel, 1902 Notre Dame
" H., galvanizer, 44 Manufact
" H. C., 202 Prince Albert a
mount
" Henry, 27 St Jean Baptiste
" Henry, flour merchant, 2
WALSH J. C., advocate, secreta
Bar, 1592 Notre Dame,
Main 24, h 268 Parc Logan
" J. E., customs agent G.T.R
office, 13 Board of Trade
26 St Matthew
" James, foreman, 404 Pie
Maisonneuve
" James, carter, 346 Richelie
negonde
" James, laborer, 49 Eleano
" James, ins clerk, res Lak
" James, laborer, 697 Laganc
" James, policeman, 289 Dro
" James Jos., watchmaker, 3
the
" Jas., 24 St Monique
" John, gardener, r 108 Redp
" John, laborer, 108 Prince
" John, laborer, 108 Prince
" John, laborer, 38 Bourbonn
Maisonneuve
" John, fireman, 102 Forfar
" John, engineer, 14 Paterso
" John, janitor Bank B.N.A.
James
" John, carter, 80 Mullins
" John A., Royal Electric C
Famille
" John P., bookkeeper,
plain
" Joseph, machinist C.P.R.
lum
" Joseph C., journalist,
nade av
" Kearn, carter, 191a Cann
" M. J., of Walsh & Bus
Notre Dame.

Wallace Mrs. Annie, wid William house, 121 Britannia
" Mrs. E., 61 Victoria
" Mrs. Jane, wid James, 4470 St erine, Westmount
" Mrs. Jane, wid John, 149 St et, St Henry
" Robert, laborer, 82 Menai
" Thomas, carpenter, 22 Favard
" Thos., gardener, Outremont Outremont
" Thomas, laborer, 87 Dalhousie
" Wm., bank clerk, 4479 St Cat Westmount
" Wm., of MacDonald & Wallace Three Rivers
WALLACH WALDEMAN, editor a Metropolitan, h 105 Park av
Wallbird Fred., laborer, 49 Chabo
Waller John, conductor C.P.R. Clarke, Ville St Louis
WALLIS HERBERT, 230 Drummon
" Mrs. Elizabeth, 67 Cuthbert
Walmsley Jns., clerk G.T.R., 206 La
" W. T., clerk, 161 Anderson
Walpole A. H. C., foreman for Bros., 25 Seminary
" Arthur, foreman, 681 St A Westmount
Walsh Arthur, local mgr C.P.R. Co egraph, 137 Mance, Ville St
WALSH & BUSSIERE (M. J. Wal A. Bussiere), merchant tailo Notre Dame
" D. P., stenographer G.T.R., lins
" C. B., Remington Typewriter Prince Albert av
" Frank D., com broker, r Board of Trade bldg., 4 crament, bds Balmoral Ch tel, 1902 Notre Dame
" H., galvanizer, 44 Manufactur
" H. C., 202 Prince Albert av, mount
" Henry, 27 St Jean Baptiste
" Henry, flour merchant, 223
WALSH J. C., advocate, secretary Bar, 1592 Notre Dame, Main 24, h 268 Parc Logan
" J. E., customs agent G.T.R., office, 13 Board of Trade 26 St Matthew
" James, foreman, 404 Pie Maisonneuve
" James, carter, 346 Richelieu negonde
" James, laborer, 49 Eleanor
" James, ins clerk, res Lake
" James, laborer, 697 Lagauch
" James, policeman, 289 Dro
" James Jos., watchmaker, 3 the
" Jas., 24 St Monique
" John, gardener, r 108 Redp
" John, laborer, 108 Prince
" John, laborer, 108 Prince
" John, laborer, 38 Bourbon Maisonneuve
" John, fireman, 102 Forfar
" John, engineer, 14 Paterso
" John, janitor Bank B.N.A. James
" John, carter, 80 Mullins
" John A., Royal Electric C Famille
" John P., bookkeeper, plain
" Joseph, machinist C.P.R. lum
" Joseph C., journalist, nade av
" Kearn, carter, 191a Cou
" M. J., of Walsh & Bus Notre Dame

M. & C.O., (Michael Walsh), iron, brass, copper and tin workers, gold and silver platers, 702 Craig. Bell tel Main 2744
Mark, caretaker, 2542 Notre Dame
Matthew, 268 Parc Logan West
Michael, moulder, 71 Ann
Michael, plumber, 618 Cadieux
Michael, laborer, 40 Little Manufacturers
Michael, laborer, 380a St Antoine
Miss Delia, dressmaker, 301 Amherst
Miss N., bdg hse, 209 St Antoine
Mrs. Annie, wid George, 104 Colborne
Mrs. M., wid J., 816 Lagauchetiere
Mrs. Mary, wid James, 514 Cadieux
Mrs. Mary, wid Thomas, fruits &c., 148 Quesnel
Mrs. W. A., dressmaker, 540 Sanguinet
N., clerk G.T.R., 20 St Matthew
P., laborer, 28 Centre
P. H., beer driver, 17½ Berthelet
P. V., Royal Ins. Co., 202 Prince Albert av, Westmount
Patrick, laborer, 167 McCord
Patrick, electrician, bds 108 Chenneville
Patrick, plasterer, 152½ Railway Track
Richard, laborer, 127 Lagauchetiere
RICHARD, groceries and provisions, wines and liquors, 834 Dorchester, h 832 do
Richard Michael, provision merchant 488 St Lawrence, h 157 Mitcheson
Thomas, engineer, 777 Charlevoix
Thomas, electrician, 102 Colborne
Thomas, express driver, r 410 Richmond
Thomas, laborer, 127 McCord
Thos. E., law student, 268 Parc Logan West
THOS. H., real estate and investments, Temple bldg, 185 St James, h 202 Prince Albert av, Westmount
, groom, 123 Shannon

LSH W. F., Mnfrs.' Agent and Importer of Fine Leather Noc, Pocket Books, Card Cases, g Cases, &c. Sole Agent for rth's Celebrated Sewing Cot-200 Yards Sewings on Card-Cops, for Manufacturers' use, Ialty, 13 St John St

W. H., merchant tailor, 40 Victoria sq, Bell tel Main 2804, h 75 outer
J., cooper, 329 Seigneurs
T., flour merchant, 241 William
ter, laborer, 123c Shannon
ter, laborer, 115 McCord
lson A., clerk, 540 Sanguinet
., clerk, 121 Shaw
Welsh
uld, fruit dealer, 110 Centre
F., & Co. (E. F. Walter), importers, A. H. S. Parker, mngr, Fraser bldg, 43 St Sacrament
es, teacher, 205 St Urbain
ds, clerk, bds 20 Beaver Hall hill
C. H., gen merchant, 939 St Denis
rles, C.P.R. freight dept, near 853 Laverly, Ville St Louis
Walters Chas. L., manager surgical instruments, chemical and assay apparatus depts, 528 St Hubert
" Harry, accountant, 675 St Hubert
" John H., electrician, 91 Mance
" H., & Co., gen merchants, 30 St Sacrament
" Thos., stableman, 106 Duke
" William, carter, 18a Elsinor
Walton Alfred, carpenter, 94 Congregation
" Edward, sen., fitter, 121 Mullins
" Isaac, fruit dealer, 10 School House
WALTON F., dean Faculty of Law McGill University, 1018 Sherbrooke
" John, foreman G.T.R., 85 Congregation
" Jos., blacksmith, 351 Magnanien
" Robert, foreman erecting shop mechanical dept G.T.R., 97 Charron
Wand Alex., bricklayer contractor, 471 St Dominique
" Alfred, lithographer, 922 St Urbain
" Arthur, building contractor, 523 Berri
" Chas., builder, 24 Arcade
" Frederic W., clerk, 274 Lagauchetiere
" H. P., contractor, 101 Mitcheson
" Mrs. Annie McC., 2140 St Catherine
" P. C., contractor, 94 Tupper
" Thos., contractor, 471 St Dominique
" Thos. F., plasterer, 57 Berthelet
Wanderers' Bicycle club room, R. A. Wallace, secy, 2410 St Catherine
Wanklyn F. L., mgr Montreal S. Ry. Co, 241 Drummond
War Hop, laundry, 139 Forfar
Warburton J. J., supt Johnston Line S.S., 115 Laval av
Ward Alfred, millwright, 1171 Berri, Ville St Louis
" Arthur, ins agent, 68 Rosel
" Bernard, blacksmith, 146½ Dalhousie
" C. E., clerk, 11 St Rose
WARD COMMERCIAL AGENCY, John Ward, prop, successors to the Legal and Commercial Exchange of Canada. Established 1882. Attention given to special and confidential reports, 246 St James, tel Main 2133
" D. P., conductor, 61 Paris
" Edward T., clerk, 762 Palace
" Frank, machinist, 11 St Rose
" Fred., clerk C.P.R., 512 Seigneurs
" Geo., boots and shoes, 318 Charlevoix
" Henry, of Henry Ward & Co., bds 83 Union av

WARD HENRY, & CO.
(Henry Ward),
ACCOUNTANTS, REAL ESTATE and FINANCIAL Agents; Commissioners for taking Affidavits: Special Agents Lancashire and Sun Fire Insurance Companies, 260 St James St. Bell Tel Main 1882.
See adv lines outside front cover

WARD HON J. K., prop Mona Saw mills Brewster bridge, Lachine canal, h 18 Rosemount av, Westmount
" Hugh, grocer, 206 Ottawa, h do
" J. C., lumber merchant, 474 Mount Pleasant av, Westmount
" James M., clerk, 702 Lagauchetière
" James P., tin worker, 51 Young
WARD JOHN, commercial agency, 246 St James, h 616 Dorchester
" John, farmer, 694 Dorchester

M. WALSH & CO.
(Late with E. CHANTELOUP)
PLUMBING, HEATING and GAS FITTING
Gas and Electrical Fittings
Buildings Wired for Electric Light, Bells, Etc.
OFFICE and WORKS--562 Craig Street, MONTREAL
Bell Telephone, Main 2744.

Ward Jos., of Jos. Ward & Co., 270 Bisnop
" Joseph, & Co. (Joseph Ward), agricultural seeds, grain, hops and produce, butter and cheese exporters, 321 Commissioners
" Joshua, fitter, 320 Bourgeois
WARD M. O'BRIEN, M.D., chemist and druggist, 647 Notre Dame, h 146 LaSalle av, Maisonneuve
" Martin, shoemaker, 26 Jurors
" Miss May, 354 Liverpool
" Mrs. A., wid John, 51 Young
" Mrs. B., wid Edouard, ladies doctress, 59 Papineau sq
" Mrs Eleanor, wid J., 11 St Rose
" Mrs. Michael, 115 Champlain
" Patrick, policeman, 1120 St André
" Patrick, laborer, 36 St Bernard
" Patrick, policeman, 189 Ottawa
" Percy W., draughtsman, res Lachine
" Robert, 717 St Antoine, Westmount
" S. B., salesman with S. Greenshields Son & Co., 737 St Urbain
" Robert, bricklayer, 88 Arcade
" S. H., ins agent, 348 Sherbrooke
" Samuel, gardener, 24 Cuthbert
" Sydney, clerk, 737 St Urbain
" Th., clerk, 15 Fournier
" Thos., laborer, 1079 Berri
" Thos., weighmaster, 512 Seigneurs
" Thomas, engineer, 1251 Cadieux, Ville St Louis
" Thomas, motorman, Cote St Paul road, Ville St Paul
" W. E., clerk C.P.R., 385 St Antoine
" W. H., painter, 861 Cadieux
" Walter, gardener, 14 Torrance
" Wm., oilcloth maker, 703 Notre Dame
" William, laborer, 31 Dowd
" William, laborer, 42 Colborne
Warden —., 153 Mansfield
WARDEN ROBERT H. (REV), D.D., 18 Macgregor
Wardill Mrs. Eliz., wid, 87 Arcade
Wardle John, laborer, 72 Plymouth Grove
WARDLE WALTER, jun., veterinary surgeon, Wardle stables, 409½ Aqueduct, h 6 Thornhill av, Westmount
WARDLOW J. H., importer of leather, hides and skins, 10 St Helen, h 34 Victoria. Bell tel Main 389
" James, cashier Liverpool & London & Globe Insurance Co., 34 Victoria
Ware Arthur B., journalist, 186 St Charles Borromee
" Charles, cigarmaker, 467½ St Lawrence
" Harry, laborer, 33 Colerane
" John, cigarmaker, 271 Amherst
" T., florist, 487 Lansdowne av, Westmount
" W. J. G., foreman, 206 St Urbain
" Wm. T., & Co., produce merchants, 63 William
" Wm. T., of Wm. T. Ware & Co., 78 Fort
Waring H. G., cashier, 151 Selby, Westmount
WARK BROS, (James & John), in choice groceries and sions ; specialties : butter, cheese, tea and coffee, brooke, cor St Lawrence, 6721
" James C., of Wark Bros., guinet
" John M., of Wark Bros., Park av
Warmington J. N., mnfrs' agent, James and 491d St Urbain
" W., bookkeeper, 168 Mansfield
Warnault Octave, prof of Frenc Berri
Warnecke A. W., bookkeeper, well
" Carl, real estate agent, res view av, Montreal West
" L. J., bookkeeper, 123 Irvin Westmount
" Louis, 150 Hallowell
Warneker George, constable, 64 cours
Warner Alf., stevedore, 93 St Borromée
" J. E., bookkeeper, 4290 Sher Westmount
" Mrs. A. S., 444 Laval av
" Mrs. J. J., 4290 Sherbrooke, mount
" Mrs. Louise, wid William Mance
Warrell Thos., gasfitter, Cote S road, Ville St Paul
Warren A. E., clerk, Stanley H Stanley
" C. C., clerk, 162 St Denis
" Frank, clerk, 41 St Famille
" Francis, 145 Delisle, St Cun
" George, accountant, 160 Dr
" George G., customs clerk, chester
" H. L., clerk, 1205 St Denis
" Horace B., machinist, 92 U
" J. J., army sergeant, 69 Ca
WARREN J. L., M.D., physician geon, office hours 8 to 10 3 and 6 to 8 p.m., 428 Do Bell tel East 1436
" James, com traveller, 491 S
" John, machinist, 201 Island
" John L., clerk, 505a Dorches
" Jos. A., watchmaker, 1704 O
" Louis Ed., school teacher, St Hubert
" Miss Elizabeth, bdg hse, 9 av
" Mrs. E., wid Ed., 776 Cadi
" Mrs. Jane, wid G. P., 108
" Mrs. L., 201 Mitcheson
" Nap., joiner, 2570 Notre Da
" Robert, customs agent, 8 wick
WARREN ROBERT, collecting estate agent, 180 St James Famille
" Scale Co. The New, W. mngr; wholesale manufac scales, etc., 453 St Paul
" T. B., editor Patriot, 226 S 1205 St Denis
" W. H., accountant and trustee, 38 Temple bldg James, res Montreal We
" Walter, clerk, 41 St Famil
" William, glassblower, 4 Ta
" Wilfred, clerk, 76 Bourget,
Warriner W. H. (rev), pastor 7 7 Shuter
Warrington G. D., of J. C. & G rington, res London, En

WARK BROS, (James & John), in choice groceries and sions ; specialties : butter, cheese, tea and coffee, brooke, cor St Lawrence, 6721
" James C., of Wark Bros., guinet
" John M., of Wark Bros., Park av
Warmington J. N., mnfrs' agent, James and 491d St Urbain
" W., bookkeeper, 168 Mansfield
Warnault Octave, prof of Frenc Berri
Warnecke A. W., bookkeeper, well
" Carl, real estate agent, res view av, Montreal West
" L. J., bookkeeper, 193 Irvin Westmount
" Louis, 156 Hallowell
Warneker George, constable, 61 cours
Warner Alf., stevedore, 98 St Borromée
" J. E., bookkeeper, 4290 Sher Westmount
" Mrs. A. S., 444 Laval av
" Mrs. J. J., 4290 Sherbrooke, mount
" Mrs. Louise, wid Willia Mance
Warrell Thos., gasfitter, Cote S road, Ville St Paul
Warren A. E., clerk, Stanley f Stanley
" C. C., clerk, 162 St Denis
" Frank, clerk, 41 St Famille
" Francis, 145 Delisle, St Cune
" George, accountant, 160 Dro
" George G., customs clerk, chester
" H. L., clerk, 1205 St Denis
" Horace B., machinist, 92 U
" J. J., army sergeant, 69 Ca
WARREN J. L., M.D., physician geon, office hours 8 to 10 a 3 and 6 to 8 p.m., 428 Do Bell tel East 1436
" James, com traveller, 491 St
" John, machinist, 201 Island
" John I., clerk, 505a Dorches
" Jos. A., watchmaker, 1764 O
" Louis Ed., school teacher, St Hubert
" Miss Elizabeth, bdg hse, 9 av
" Mrs. E., wid Ed., 776 Cadi
" Mrs. Jane, wid G. P., 108
" Mrs. L., 201 Mitcheson
" Nap., joiner, 2570 Notre Da
" Robert, customs agent, 3 wick
WARREN ROBERT, collecting estate agent, 180 St James Famille
" Scale Co. The New, W. mngr; wholesale manufac scales, etc., 453 St Paul
" T. B., editor Patriot, 226 S 1205 St Denis
" W. H., accountant and trustee, 38 Temple bldg James, res Montreal West
" Walter, clerk, 41 St Famille
" William, glassblower, 4 Tan
" Wilfred, clerk, 76 Bourget,
Warriner W. H. (rev), pastor Zi 7 Shuter
Warrington G. D., of J. C. & G. rington, res London, En

RRINGTON J. C. & G. D.,
Cheese Exporters,
111, 113,
115 and 117
KING ST
ell Telephone Main 214

rton J. C., of J. C. & G. D. Warrington, Windsor hotel, Dominion
, foreman, 217 Canning
s. E., wid Fred. H., 145 Hutchison
Wm., laborer, 378½ St Dominique
r sam., foreman, 83 Aylmer
Cycle Co., 48 Beaver Hall hill
d David, watchmaker, 2174 Notre Dame, h 2176 do
ds, grocer, 11 Chabolliez
d Jos., machinist, 107 Cathedral
Charles W., bds Wellington, Verdun
bert, carpenter, 241 Hibernia
bert, carpenter, 305 Hibernia
, Wellington, Verdun
ky P., merchant, 516 St Dominique
ky J., machinist, r 409 Lagauchetière
ick D., carrier, 257 Richelieu, Cunegonde
Frank, ins clerk, 6½ Hanover
WORKS OFFICE, J. O. A. Larrest, superintendent; F. E. Dowd, retary; Henry Filteau, accountt; A. B. Poitevin, asst accuntant; Charles Moretti, aughtsman; Thomas Veary, J. O'Neill, clerks of meters, City ll, 1539 Notre Dame and 41 Des
Isaac, Imperial Oil Co., bds St wrence hall, 189 St James
Mrs. R. S., wid A. T., .. ham av
ch. E., of L. E. & A. F. Waters, St Denis
ea T., chemist, 528 St Hubert
el, clerk, 730 Bleury
DAVID, surgeon dentist, 121 St in
DAVID, furniture, pianos, stoves d ranges, 494 St James, h 492 do
L. E. & A. F., printers and pubers trade catalogues and facns turned out promptly. Fine or printing a specialty. Bell Main 2513, 7183 Craig
E. J., of L. E. & A. F. Wat, 60 Cadieux
B. wid Jas., r 568b Lagauche
DeAngelis, 70 Tupper
Mary, wid Jas., 604 Dorchester
, salesman, 176 Cadieux
, jun., laborer, 68 Ottawa
laborer, 70 Ottawa
ames, clerk, De Lépée, Outre
Margaret, wid Robert, 22 Bishlane
, carter, r 608 Albert
William, blacksmith, 83a Parth
Miss Marguerite, 750 Notre
m., blacksmith, 91 St Ferdin
St Henry
r, principal Lacroix school, bourg
school teacher, 47 Frontenac

WATKINS' AUTOMATIC FIRE ALARM (THE), Charles W. Hagar, mgr, 181 St James
" E. H., jun., clerk, 21 Brandon av
" John, hairdresser and tobacconist, 164 St Antoine
" John A., excise officer, 164 St Hippolyte
" Miss Emily, 235 St Martin
" Mrs. Anna, wid Thos., bdg hse, 167 Versailles
" Mrs. Emily, r 235 St Martin
" Mrs. L., wid J., 415 Clarke, Ville St Louis
" Robt. L., grocer, 507 St Lawrence, h 509½ do
" Sam., watchman, 1 St John, St Henry
Watkinson L. Lazarus, clerk C.P.R., 88 Amherst
Watkiss J. H., com traveller, 21 Brandon av
WATSON A. G., 157 St James, h 621 St Urbain
" Albert, boilermaker, 381 Magdalen
" Alexander, furniture dealer and upholsterer, 1766 St Catherine, h 204a Sanguinet
" Alexander, 1313 DeMontigny
" Alfred, laborer, 29 Paris
" B. S. R., bookkeeper, 48 St Famille
" Chs., stonecutter, 1502 St Hubert
" David, of Kerry, Watson & Co., 126 Stanley
" David, jun., of Kerry, Watson & Co., 126 Stanley
" E. K., of Squire, Watson & Co., 388 Lansdowne av, Westmount
WATSON, FOSTER CO., LTD., THE, wall paper manufacturers, cor Ontario and Desjardins av, Maisonneuve
WATSON FRANCIS H., eastern division freight agent G.T.R., 13 Board of Trade bldg, 38 St Sacrament, h 28 Arlington av, Westmount
" Geo., bailiff Superior Court, 107 St James, h 282 St Antoine
" H., ins clerk, 102 Mansfield
" Hugh, pres The Watson, Foster Co., Ltd., "Hillcrest," 478 Mount Pleasant av, Westmount
" Hugh M., bookkeeper, 520 St Urbain
" J., jeweller, 864 Olivier av, Westmount
" J. Henry, ins clerk, 102 Mansfield
" J. R., mfr. of herbal medicines, 667 St Lawrence, h do
WATSON JAMES & CO., iron merchants, Glasgow, represented by Chas. Cassils, 1760 Notre Dame
" James, bank clerk, 48 St Famille
" Jas., laborer, 19 St Justin
" John, foreman, 19 Pea lane
" John, fitter, 35 Rushbrook
" John, jun., clerk, 621 Sherbrooke
" John, manager, 216 St Hubert
WATSON JOHN, importer of art pottery, cutlery, silverware, 2174 St Catherine, h 864 Olivier av, Westmount
" John, storeman, 67 St Etienne
" John, of John Watson & Co., 205 Elm av, Westmount

WATSON JOHN, & CO.,
Plumbers, Gas and Steam Fitters, Tin and Sheet Iron Workers, Steam and Hot Water Heating, &c. 4135 St Catherine street
BELL TEL. Westmount 319

M. WALSH & CO.
(Late with E. CHANTELOUP)
IRON, BRASS, COPPER & TIN WORKERS
Gold, Silver and Nickel Plating
ENGRAVING and GENERAL JOBBING
OFFICE and WORKS--562 Craig Street, MONTREAL
Bell Telephone, Main 2744.

Watson John A., lieutenant No. 6 Police station, 32 Chaboillez, h 1048 St Andre
" John G., boots and shoes, 110 McGill, 1087 Notre Dame, 2519 Notre Dame, 1586 St James, 1087 St Lawrence, 1068 Ontario, 725, 1577 and 1803 St Catherine, h 352 Mount Royal av, Ville St Louis
" Lane, auditor, 105 Anderson
" M., plumber, 83 Marin av, St Henry
" Miss Eleanor, dress and mantle maker, 282 St Antoine
" Mrs., 125 Greene av, Westmount
" Mrs. B., wid T., 545 Lagauchetiere
" Mrs. Emile, wid John, 304 Liverpool
" Mrs. Emilie, wid John, 206 Sanguinet
" Oscar, painter, 267 Church av, Ville St Paul
WATSON ROBT. L., L.D.S., surgeon dentist, 269 St Urbain, Bell tel Main 263
" Thomas, bookkeeper, 350 Mount Royal av
" Thomas, accountant, 30 St John, h 244 Mountain
" Thomas D., clerk, 24 Chomedy
" & Todd, lumber merchants, 205 Commissioners
" W. H. Charles,, hatter, 354 Hibernia
" W. L., com traveller, 619a St Andre
" William, iron finisher, 19 Pea lane
" Wm., teamster, 78 Paris
" Wm. W., sec Canadian Sugar Refining Co., 39 St Francois Xavier, h 85 Redpath
Watt A., & Co., D. McLarin Brophy, manager, proprietors in Canada of "Asbestine" cold water paint, 43 St Sacrament, Bell tel Main 780

WATT ALEX.,
BAKER and CONFECTIONER,
173 St Antoine,
h 171 do
Bell Tel. Main No. 2282

Watt Alexander, com traveller, 512 Cadieux
" Arch., of Watt & Godon, 590 Cadieux
" C. G., 812 Cadieux
" Chas., com traveller, 152 Selby, Westmount
" David A. P., grain merchant, 285 Stanley
" E. G., com traveller, 512 Cadieux
" Edward, laborer, 243 Colerane
" George, fireman, 85 Drolet
" George P., cashier with Lyman Sons & Co., 400 St Urbain
WATT & GODON, grocers and provisions, 1260 St Lawrence
" Hugh, fireman, 34 Dominion av
Watt John, carpenter, 56
" L. W., baker and Bishop
" Miss Ellen, 95½ St A
" Robert, clerk, 213 Col
" S. A., cashier Gua Life Ass. Co., Ltd., urer Toronto Sub Co., Ltd., 181 St Sherbrooke, Westm
" Scott & Goodacre, of Watt, A. H. Scott, acre), foreign agents cois Xavier
" William, laborer, 30 D
" William, foreman, Dou Co., 60 Duke
" Wm., laborer, 243 Cole
Watters Geo., carpenter, 192
" W., manager, 176 Chol
Watterson J., & Co., wholesa chants, 7 St Helen
" John, of J. Watterson Belmont place, West
Wattier Alex., carpenter, 68 St Henry
" Alex., jun., carpenter, 1 St Henry
" Auguste, bailiff, 1306 Re Louis
" Fred N., mnfr. musical and fancy cases, 2110 S h 638 St Antoine
" P. E., crier Superior co sts
Watts Charles, musician, 267 lane
" Francis, steamfitter, 868
" George, laborer, 206 Fou
" James Oliver, of Pellet 1029 Ontario
" M. H., sec M.S.R. Co., 4 Westmount
" Richard, sailmaker, 12
" William, 29 McGill Colle
Waud A. C., 146 Mansfield
" B. A., 146 Mansfield
" Edward W., 146 Mansfiel
Waugh James, caretaker, 279
" Robt., laborer, 826 Mac
" Wm., of Silverman, Bo 138 Mansfield
" Wm., caretaker, 11 Ho
WAVERLEY HOTEL, W. 738 and 742 Lagauchet Jurors
Waw Sam, laundry, 3691 Jo Henry
Waxman B., goldplater, 5 O
Way John, carpenter, Churc dun
" William, blacksmith, Boulevard St Denis
Waycott F. H., manag American Tel. Co., Montrose av, Westmo
Wayland E. J., manager, 629 tel de Ville
" Mrs. C., wid James, 56
" P. J., clerk, 431 Berri
" William A., mgr Co-op eral Expense Society
Wayne John, 161 Congregat
Weames W. J., 39 Balmoral
Weary Alfred P., sec-treas soap Shoe Co., 200 St
" Herbert J., com Mance
Weatherby W. W., gardener man, 250 St Luke
Weatherley A. J. W., C.P.R. cart
Weaver A. O., 25 Lincoln av

Watt John, carpenter, 56 Otta
" L. W., baker and con
Bishop
" Miss Ellen, 05½ St Alexa
" Robert, clerk, 213 Colera
" S. A. A., cashier Guardi
Life Ass. Co., Ltd., and
urer Toronto Suburba
Co., Ltd., 181 St Jam
Sherbrooke, Westmoun
" Scott & Goodacre, of Tor
Watt, A. H. Scott, E.
acre), foreign agents,
cols Xavier
" William, laborer, 30 Dom
" William, foreman, Dom.
Co., 60 Duke
" Wm., laborer, 243 Colera
Watters Geo., carpenter, 1927½ N
" W., manager, 176 Cadieux
Watterson J., & Co., wholesale
chants, 7 St Helen
" John, of J. Watterson
Belmont place, Westm
Wattier Alex., carpenter, 638
St Henry
" Alex., jun., carpenter, 172
St Henry
" Auguste, bailiff, 1301 Ber
louis
" Fred N., mnfr. musical
and fancy cases, 2110 St
h 638 St Antoine
" P. E., crier Superior cou
sts
Watts Charles, musician, 267
lane
" Francis, steamfitter, 898
" George, laborer, 206 Fou
" James Oliver, of Pelletie
1029 Ontario
" M. H., sec M.S.R. Co., 45
Westmount
" Richard, sailmaker, 12 S
" William, 29 McGill Colle
Waud A. C., 146 Mansfield
" B. A., 146 Mansfield
" Edward W., 146 Mansfiel
Waugh James, caretaker, 279
" Robt., laborer, 826 Magd
" Wm., of Silverman, Bo
138 Mansfield
" Wm., caretaker, 11 Ho
WAVERLEY HOTEL, W.
738 and 742 Lagauchet
Jurors
Waw Sam, laundry, 3691 Ot
Henry
Waxman B., goldbeater, 5 Oc
Way John, carpenter, Churc
dun
" William, blacksmith,
Boulevard St Denis
Waycott F. H., manag
American Tel. Co., L
Montrose av, Westmo
Wayland E. J., manager, 629
tel de Ville
" Mrs. C., wid James, 56
" P. J., clerk, 431 Berri
" William A., mgr Co-op
eral Expense Society
Wayne John, 161 Congregatio
Weames W. J., 39 Balmoral
Weary Alfred P., sec-treas
son Shoe Co., 200 St
" Herbert J., com
Mance
Weatherby W. W., gardener
man, 250 St Luke
Weatherley A. J. W., C.P.R.,
cart
Weaver A. O., 25 Lincoln av

H., mngr of the Dominion
undry Supply Co., 119 Bayle
., wool dealer, Fraser bldg.,
St Sacrament, h 18 Fort
ert J., engineer, 360 St An-
ne
M. A., wid G. W., 25 Lincoln
R., of R. W Webb & Co., 2265
Catherine
s, druggist, 535 St Louis, Ville
Louis
rles, clerk, 457 Berri
clerk, 302½ St Antoine
l., cook, 1128 St James
ge, carter, 17 Eleanor
bert, photographer, bds 70 Mit-
son
., with the Dom. Cotton Mills
., (Limited), 142 Mance
., (rev), 7 Rushbrook
Douglas, of R. W. Webb & Co.,
St Catherine
n R., mgr Quebec Coal Co., 2265
Catherine
eph, bookkeeper, 101 Duke
Adel, wid. Francis, grocery, 6
arm, h 12 do
E., wid John, r 217c St. Martin
R., wid J., confectionery, 226
derane
H., conductor C.P.R., 41 Aylmer
W., & CO. (J. D. Webb), dis-
ising and family chemists, im-
rters of English & French hair
d tooth brushes, and druggists
ndries, Bell telephone Uptown
52, 2263 St Catherine
s., 196 St Antoine
s., carter, 35 Conway
bookkeeper, bds 25 Brunswick
., 128 St James
illam, employee C.P.R., 57 Papin-
au sq
H., prop Webber Tea Co., res
ongueuil
ry, plasterer, 138 Ottawa
., clerk, 306 Atwater av, St
enry
Co., The, G. H. Webber, prop.,
St James
mas, laborer, 260 St Dominique
., professor, bds 726 Lagaucne-
ere
E., Drexel Medical Co., 511 St
aul
mes, fireman, 46 Knox
d. of L. Gunedinger, Son & Co.,
Durocher
L., baker, 80 and 82 Vitre
., plasterer, 142 Vitre
A. N., clerk, 147 Selby, West-
mount

STER BROS. & PARKES
(Geo. M. Webster, Thos. J. Parkes),
s, Tiles for Hearths, Vesti-
and Bathrooms, Fire Place
Mosaic Floors & Importers
Builders' Supplies, 228 St
Bell Telephone Main 1312

Charles, clerk, 59 Columbia av,
Westmount
ward, clerk, 834 Palac
M., of Webster Bros. & Parkes,
Roslyn av, Westmount, sum res
St Lambert
., baker, 709 Dorchester
E., clerk Royal Victoria Hospi-
al, 7 Prince Arthur

WEBSTER HOUSE, E. C. Perkins, prop, 534 St James and 33 Cathedral
WEBSTER J. C., M.D., physician and surgeon, 287 Mountain
" J. P., clerk G.T.R., res St Lambert
" John, fitter, 539a Wellington
" John E., singing teacher, 2436 St Catherine
WEBSTER & MARSHALL, gas and steam fitters, tinsmith and ship plumbing supplies, 416 St Paul
" Mrs. E. A., wid Thos., 116 Selby, Westmount
" Mrs. F., wid L., 76 Cadieux
" Mrs. L., wid J., 834 Lagauchetiere
" Mrs. Mary, wid John A., 47 Metcalfe
" Robt. A., com traveller, 483 St Urbain
" R. B., fruits, 526 St James, h 64a McGill College av
" Robert, carter, 7 Conway
" Thos., of Webster & Marshall, 631 DeMontigny
Weddell John, driver, 173 Nazareth
Weddelton Samuel, laborer, 80 Montmorency
Weegar Almond, machinist, 496 Duluth av
" W. E., brakeman, 279 Bourgeois
WEEKLY WITNESS, annual subscription, $1.00; John Dougall & Son, 672 Craig and 142 St Peter
Weeks C., train despatcher C P.R., bds 26 St Monique
" H. B., machinist, 116 Charron
" H. G., clerk, 80 Mance
" Jas., miller, 135 Knox
" James, carpenter, 176 Ryde
Weghsteen Ed., watchman, 58 Letourneux av, Maisonneuve
Weicholdt F., paper boxmaker, 12 St Elizabeth
Weightman Martin, foreman, 25 Prince
Weights and Measures Inspection office, J. O. Chalus, inspector; Samuel Gervais, Geo. Langlais, J. A. Daoust, J. A. P. Hébert, L. A. Fournier, S. Baker, W. M. Tomlinson and Victor Dessert, asst inspectors, 18 Place Royale
Weiner I., of Gross & Weiner, 69 St Hippolyte
Weintraub M., baker, 812 Dufferin
Wei. Alex., gauger, 494 Richelieu, St Henry
" Albert F., clerk, 109 St Alexander
WEIR ARTHUR, B.A.Sc., secretary Montreal Clearing House, prop Stockholders' and Investors' Annual, P.O. box 2233, 153 St James, res 4112 Western av, Westmount
" F. H., of W. H. Weir & Son, 215 Drummond
" Francis, laborer, 36 St Columban
" Godfrey, of W. Weir & Sons, director Banque Ville Marie, 155 University

WEIR & HIBBARD
(Dr. R. Stanley Weir, F. W. Hibbard),
ADVOCATES,
Office:
Canada Life Building,
189 St James
Bell Telephone Main 1453

M. WALSH & CO.
(Late with E. CHANTELOUP)
PLUMBING, HEATING and GAS FITTING
Gas and Electrical Fittings
Buildings Wired for Electric Light, Bells, Etc.
OFFICE and WORKS—562 Craig Street, MONTREAL
Bell Telephone, Main 2744.

WEIR J. & R.,
Marine Engineers,
Boiler Makers and Machinists,
STEEL BOAT BUILDERS,
Nazareth and Brennan sts,
Bell Telephone Main No. 1101

Weir Jas., clerk, 41 Belmont
" James C., of J. & R. Weir, 41 Belmont
" Mrs. H., wid N., 820 Dorchester
" Peter, 69 Osborne
" Robert A. R., clerk, 706 Dorchester
" Robert, blacksmith Dom. Transport Co., 413 St Antoine
" Robert, Greenden Cottage, Notre Dame des Neiges Ouest
" Robert Smith, of J. & R. Weir, 283 St Antoine
" Robert Stanley, D.C.L., of Weir & Hibbard, 97 St Famille
" Samuel, broker, 38 Laval av
" Sommerville, of W. Weir & Sons, 38 Laval av
" W., & Sons (William, Sommerville & Godfrey), bankers and brokers, 1711 Notre Dame
WEIR W. ALEX., B.C.L., M.P.P., advocate, commissioner for Ontario, office 138a St James, h 2772 St Catherine
" W. H., & Son, stock brokers, 113 St Francois Xavier
" W. H., of W. H. Weir & Son, 215 Drummond
" Walter, laborer, 119 Nazareth
WEIR WILLIAM, pres Banque Ville Marie, 153 St James, h 4112 Western av, Westmount
" Wm., engineer, 41 St Geneviève
Weisburg H., tailor, 69 Bleury, h 154 Cadieux
" Mrs. E., wid S., 50 Chenneville
Weisman Jacob, wire worker, 18 Bronsdon lane
Weiss John, jobber, 68 Molson av, Ville St Paul
" Max., restaurant, 349a St Lawrence, h 184 St Charles Borromée
Weiswurth Mrs. M., wid Geo., 104 St Timothée
Welch F. G., clerk C.P.R., 19 Walker av, St Henry
" F. G., bookkeeper, 19 Walker av, St Henry
" John, moulder, 50 Young
" Mrs., wid, r 14 Pea lane
" William, engineer, 119 Nazareth
Welcher Gordon, brakeman, 487 Bourgeois
Welcome Hall mission reading room and gymnasium, J. David Fraser, supt., 107 St Antoine
Weldon George, carver and gilder, 85 Anderson
Weldon W. S., manager Wind Drummond
Welland Vale Mnfg. Co., 236 rine
Weller David, mgr Can Saving Bldg Asso., 555 St Urba
" Edward, clerk, 805 Notre
" James, laborer, 714 Song
" Mrs., wid Chas., 805 Not
WELLINGTON MEDICAL H. Reynolds, prop. 585 We
Wells B., bds 33 Chomedy
" Chas., painter, 408 Vi Westmount

WELLS CHARLES,
HOUSE, SIGN ar
FRESCO PA
Graining, Marbling,
Paper-Hanging, Whitev
Coloring, &c. 253 Ble

Wells Edwin, druggist, 835 We
" F. B., general manager burg Railway Co., 56 Ma
" G., & Co., machinists, 20 S
" Geo., bldg superintendent Life bldg, room 24, 189 S h 143 Park av
WELLS GEORGE C., chief cle traffic dept C.P.R., Wind tion, h 456 Guy
" James, tel operator Fire dep hall, 1538 Notre Dame, Dominique
" James, laborer, r 4 Smith
" John, electrician, 17b St He
" John, boilermaker, 25 De lane
" John, moulder, 56 Canning
" Joshah, engineer, 234 Guy
" M., machinist, 98 Seaton
" Mrs. A., wid Peter, 40 Lato
" Mrs. A., wid Wm., 810 Av de Ville
" & Reaside (George Wells, side), architects and s room 24, Canada Life bld James
WELLS & RICHARDSON CO., pr of diamond dyes, kidney proved butter color, chee lactated food for infants validis, Paine's celery co gen agents for Williams' er, C. M. Johnson, mana Mountain
" Robert, laborer, 3 Beaudry
" Robert, laborer G.T.R., 12 C
" S. W., supt W. C. McDon Dufresne
" Sibthorp, claims agent G. Wellington
" Stephen, machinist, 86a Ga
" T. G., of Robt. White & Co Famille
" Thomas, laborer, bds 12 C
" Thomas, plasterer, 362 Bou
" W. J., of Cunningham & St Paul
" Wakefield, fireman, 120 Gr
" Wm., machinist, 86a Gain
" William, laborer, 13 Smith
" William, 456 Guy
" William, master carter, 65
Welsh A. A., of Welsh & Rough al Castle hotel, 1902 Not
" Alex., fitter G.T.R., 184 tion

Weldon W. S., manager Windsor
Drummond
Welland Vale Mnfg. Co., 2361 St
rine
Weller David, mgr Can Savings, L
Bldg Asso., 555 St Urbain
" Edward, clerk, 805 Notre D
" James, laborer, 714 Sanguine
" Mrs., wid Chas., 805 Notre
WELLINGTON MEDICAL HALL
Reynolds, prop. 585 Wellin
Wells B., bds 33 Chomedy
" Chas., painter, 468 Victo
Westmount

WELLS CHARLES,
HOUSE, SIGN and
FRESCO PAIN
Graining, Marbling,
Paper-Hanging, Whitew
Coloring, &c. **253 Bleu**

Wells Edwin, druggist, 835 Well
" F. B., general manager
burg Railway Co., 56 Mac
" G., & Co., machinists, 20 St
" Geo., bldg superintendent
Life bldg, room 24, 189 S
h 148 Park av
WELLS GEORGE C., chief cler
traffic dept C.P.R., Wind
tion, h 456 Guy
" James, tel operator Fire dep
hall, 1530 Notre Dame,
Dominique
" James, laborer, r 4 Smith
" John, electrician, 17b St He
" John, boilermaker, 23 De
lane
" John, moulder, 56 Canning
" Josiah, engineer, 234 Guy
" M., machinist, 98 Seaton
" Mrs. A., wid Peter, 40 Lato
" Mrs. A., wid Wm., 810 Av d
de Ville
" & Reaside (George Wells, W
side), architects and s
room 24, Canada Life bld
James
WELLS & RICHARDSON CO., pr
of diamond dyes, kidney
proved butter color, chee
lactated food for infants
valids, Paine's celery c
gen agents for Williams'
er, C. M. Johnson, man
Mountain
" Robert, laborer, 3 Beaudry
" Robert, laborer G.T.R., 12 C
" S. W., supt W. C. McDon
Dufresne
" Sibthorp, claims agent G.
Wellington
" Stephen, machinist, 86a Ga
" T. G., of Robt. White & C
Famille
" Thomas, laborer, bds 12 C
" Thomas, plasterer, 362 Bou
" W. J., of Cunningham &
St Paul
" Wakefield, fireman, 120 Gr
" Wm., machinist, 86a Gain
" William, laborer, 13 Smith
" William, 456 Guy
" William, master carter, 65
Welsh A. A., of Welsh & Rough
al Castle hotel, 1902 Not
" Alex., fitter G.T.R., 164
tion

H DANIEL H., wholesale and retail caterer and confectioner, 1875 and 2103 St Catherine, lunch room 155 St Peter, h 1875 St Catherine
Edward, laborer, r 82 Farm
Edward, laborer, 178 St Etienne
James, laborer, 242 Dufferin
James, laborer, 57 St Patrick
John, engineer, 265 Papineau av
John, laborer, 75 McCord
John, moulder, 50 Young
John, crier, 84 Colborne
Lawrence, laborer G.T.R., r 37 McCord
Joan J., clerk, 73 Mansfield
Mario, clerk, 176 Mountain
Michael, laborer, 190 Lagauchetiere
Michael, engineer, 207 Dufresne
Michael, laborer, 107 Laprairie
Mrs. Charlotte, wid D. H., 304 Prince Arthur
Mrs. L., wid Thos., 342 Hibernia
Paul, laborer, 15 Richardson
E PERCY M., prop Balmoral Bakery, 2184 Richmond
Richard, huckman, 254 Delisle, St Cunegonde
Robert, clerk G.T.R., 274 Bourgeois
Thomas, clerk, 178 St Etienne
Wm., weaver, bds 3609 Notre Dame, St Henry
Wm., sugar refiner, 168 Laprairie
Wm., rubber factory employee, 206 Champlain
Wm., laborer, 331½ Wellington
Wm., storeman, 221 St Charles Borromée
Wm., winder, 122 Paris
Wm. Walsh, Welch
Harry, prop Montreal Waterproof Clothing Co., 75a St Famille
, mercnant, 325 St Lawrence
Singer Mrs. Caroline, wid Jules, 99 Grand Trunk
R. L., reporter Montreal Witness, cor Craig and St Peter
Albert C., leather board maker, 2 St Philip
Brett E., electrician, 913 Berri
Henry, motorman, 790 Cadieux
Theological College, rev. W. I. Shaw, D.D., LL.D., principal; rev. Prof. W. M. Patton, B.D., acting registrar; rev. Wm. Harris, M. A., D.D., rev. J. C. Antliff, M.A. Edin., D.D., and rev. J. J. Blythe, professors, 224 University
Thomas, laborer, 365 Wellington
AND BRANCH BANK OF MONTREAL, D. B. Macpherson, sub agent, cor St Catherine and Mansfield
French Methodist mission, rev J. DeGruchy, pastor, 142½ Delisle, St Cunegonde
hall, Mrs. H. Roffey, 134 Chatham
Methodist church, rev John Scanlon, pastor, cor Coursol and Canning
Scott, machinist, 366 Delorimier av
, sugar refinery, 64 Gordon av, Verdun
, train despatcher C.P.R. 944a St Denis
, cigarmaker, 267 Poupart
, laborer, 221 Centre
, mantrs' agent, room 22, 207 St James, h 166 Sanguinet
, clerk, 163 Chateauguay
, jun., machinist, 51 Metcalfe av, St Henry
, blacksmith, 51 Metcalfe av, St Henry

PATENTS Obtained in all Countries
Patents Bought and Sold.
Machinery Constructed, Remodeled and Perfected
Working Drawings Made
GUTTER & SANDAHL,
15a Bleury St Montreal.
Patent Solicitors and Expert Mechanical Engineers.

West John, gardener, Notre Dame, Beaurivage, Longue Pointe
" W. A., mechanic, 82 Agnes, St Henry
Westaway John, laborer, 242 Delisle, St Cunegonde
WESTBROOK FRED., sec Laprairie Pressed Brick Co., 204 St James
Westburgh H., tailor, 154 Cadieux
Westcott Samuel, laborer, 4 Bulger av
Wester Theod., carpenter, 39 Colborne
Westerlinck P. H., clerk, 3 Milton
WESTERN ASSURANCE CO., of Toronto, J. H. Routh & Son, agents, Canada Life bldg, 189 St James
WESTERN GENERAL HOSPITAL, A.D. Irvine, M.D., John McIntyre, M.D., C.M. and Angus McDonald Ford, M.D., C.M., house surgeons; Jas. Perrigo, M.D., M.R.C.S. (London), medical supt.; Jas. Coristine, president; E. P. Heaton, treasurer; Miss McBeth, head nurse; Mrs. J. W. Borland, Udtron, Western Hospital bldg, 1269 Dorchester
" General Hospital Nurses' Home, 3 Essex av
" House, J. H. McLeod & Co., props, 542 St Paul and 122 McGill
WESTERN LOAN AND TRUST CO., LTD., The, W. Barclay Stephens, mngr; hon. A. W. Ogilvie, pres, 13 St Sacrament
WESTGATE CHS. R., butcher, 128 Park av, h 126 do
" J. J., president Hudson Bay Knitting Co., 4126 St Catherine, Westmount
WESTLEY R. A., M.D., physician and surgeon, 85 Union av
Westminster Presbyterian church, rev. M. Stewart Oxley, B.A., pastor, Atwater av, Wenstmount
Westmount academy, J. A. Nicholson, principal, 41 Cote St Antoine road, Westmount
" Boys' school, W. R. Gilbert, head master, 232 Wood av, Westmount
WESTMOUNT, CORPORATION OF, Jas. R. Walker, mayor; W. Minto, sec-treas., office 21 Stanton, Westmount
" Lawn Tennis club, A. C. Skelton, sec-treas; Thos. Brewer, caretaker, 370 Kensington av, Westmount
WESTMOUNT MEDICAL HALL, F. O. Anderson, prop, 551 St Antoine, cor Atwater av, Westmount
" Methodist Tabernacle, rev. J. W. Cilpsham, pastor, 4637 Western av, Westmount
" Post Office, Miss Mary McCall, postmistress, 4200 St Catherine, Westmount
Weston Albert, com traveller, 2171 St Lawrence, Ville St Louis
" Douglass H., clerk D. T. Co., 358 St Hubert
" Henry, foreman, 92 Cathedral
" John, roller, 305 Bourgeois

M. WALSH & CO.
(Late with E. CHANTELOUP)
IRON, BRASS, COPPER & TIN WORKERS
Gold, Silver and Nickel Plating
ENGRAVING and GENERAL JOBBING
OFFICE and WORKS—562 Craig Street, MONTREAL
Bell Telephone, Main 2744.

Westover Oscar, conductor, 421 St Antoine
WETHERMAN J. ROSS, accountant, 15 Cathcart
Wethey Edgar, Victoria Hairdressing Parlor, 185 St James, h 13 Mitchenson
" John, soap maker, 245½ St Timothée
Wetstein Maurice, mngr Royal Hat & Cap Mnfg Co., 708 St Urbain
" R., & Co., mnfrs hats and caps, 513 St Paul
" Ralph, of R. Wetstein & Co., 61 Church
Weyill F., accountant, 87 Prince Arthur
Whalen Michael, moulder, 140 St Urbain
" Mrs., wid Lawrence, 219 Panet
" Mrs. M., wid Edward, 33 Hermine
Wharfingers' Timekeepers' office, 276 Wellington
Whatmough Jno., wireman, 49 Napoleon, St Cunegonde
Wheatley G. S., 243 University
" Geo., laborer, 504 Magdalen
" Hy., engineer, 106 Charron
" Mrs. Marg., wid Henry, 504 Magdalen
" William, machinist, 153 Dalhousie
Wheaton Thomas, storeman and shipper, 87 Marin av, St Henry
Wheeldon C. C., bookkeeper, 228 Coursol, St Cunegonde
Wheeler A. S., mngr for Walter Baker & Co., 6 Hospital, h 115 Western av, Westmount
" Edward, laborer, 73 Forfar
" F. C., pattern draughtsman, 130 Esplanade av
" Fred, painter, Montreal West
" George, machinist, 103 Marlborough
" James, gardener, 1242 Cadieux, Ville St Louis
" John, laborer, 139 Nazareth
" Mrs., wid Thomas, 117 Davidson
" R. W., machinist, 134 St Ferdinand, St Henry
" Robert, driver, 60 Diamond Court
" S. E., cook, 526 Latour
" Thomas B., M.D., physician and surgeon, office 194 Mountain, h 123 Metcalfe

WHEELER & WILSON MNFG. CO.,
L. N. DUVAL, Successor.
Bell Tel. Main 2298, 40a Victoria sq

Whelan Bros., coal and wood, 275 Charron
" Dennis, coal and wood, office, 354 Amherst, h do
" Ed., laborer, 87 St Peter, St Henry
" James, carpenter, 732 Cadieux
" James, laborer, 190 Nazareth
" James, laborer, 114 Colborne
" James, lithographer, 404 St Dominique
" James P., of Whelan & Rafferty, 76 Hutchison
" Jas. P., P.O. clerk, 76 Hutchison
Whelan John P., Government 31 Durocher
" John P., jun., advocate, ple bldg, 185 St Jame rocher
" Jos., laborer, 110 Island
" Michael J., moulder, 25
" Mrs. B., wid P. J., bdg Alexander
" Mrs. C., wid Nicholas, 46
" Mrs. E., wid Isaac, 69 an
" Patrick, caretaker, 61 A
" Patrick, policeman, 65 D
WHELAN & RAFFERTY, Wm. Dow & Co.'s ale ters, 30 and 32 Vallee
" Thos., biscuit maker, 26
" Thos. W., water inspector 1539 Notre Dame, h 577
" W., fitter, 6 Nelinda
" W., of W. Whelan & Co.
" W., & Co., restaurant, 48
" Walter, laborer, 79 Nazar
" Wm. J., laborer, 369 Ille
" see Whalen
Wheram Chas., laborer, 204 St
Whetnall Harry, bds Western h St Paul and McGill
Whillans Wm., moulder, 473 Se
Whimby A. J., mngr Simpson, ler & Co., res St Lambe
Whipp Fred., leather cutter, Ville St Louis
Whisele Geo., 863 Berri
" William, electrician, 863 B
Whitaker S., customs broker, Dame, res Lachine
Whitby Mrs. Elizabeth, wid H Drummond
" W. J., 936 Av de l'Hotel d
White —, 4458 Sherbrooke, West
" A. H., clerk, 95 University
WHITE A. J., & CO., props Mo gel's medicines, Frank mngr, 71a St James
" A. M., of White Bros., 2
" A. P., glazier, 32 City Coun
" Alfred, engineer, 1814 St L Ville St Louis
" Andre, shoemaker, Comte, ward
" Archibald, machinist, 253 St
" Benj., coachman, 349 Magd
" C. H., of White Bros., 27 Ca
" Charles, driver, 220 Liverpo
" Chs., special constable, 15
" Charles, machinist, 691 We
" Christopher, clerk, 463 St A
" & Co., florists, 248 St James
" D. J., restaurant, 667 Dor
WHITE D. de JERSEY, M.D. L.R.C.P., and S., Edin. a gow, L.M., Edin., 70 Cath fice hours 8 to 10 a.m., 2 6 to 8 p.m., Bell tel Upto
" David, porter G.T.R., 199 L
" David, bookkeeper, 40½ St
" David, engineer, 350 Ment
" Dennis, motorman, 80 Gala
" Dr., New Hair Grower Co J. Rowell, Canadian agen Alexis
" E., second-hand store, 529 do
" Edmond, of Theodore W Notre Dame
" Edward, conductor, 105b
" F., laborer, 161½ Latour
" Francis, carter, 1886 St J Henry
" Frank, tinsmith, 199 Laval
" Frank, engineer, 47 Nap Cunegonde
" Frank H., mechanical 298 Stanley

Whelan John P., Government cont
31 Durocher
" John P., jun., advocate, room
ple bldg, 185 St James, h
rocher
" Jos., laborer, 110 Island
" Michael J., moulder, 259 St
" Mrs. B., wid P. J., bdg hse,
Alexander
" Mrs. C., wid Nicholas, 463 Bo
" Mrs. E., wid Isaac, 69 and 71
" Patrick, caretaker, 61 Ander
" Patrick, policeman, 65 Duffer
WHELAN & RAFFERTY, bott
Wm. Dow & Co.'s ales an
ters, 30 and 32 Vallee
" Thos., biscuit maker, 26 Duf
" Thos. W., water inspector, C
1539 Notre Dame, h 577 Lava
" W., fitter, 6 Neilada
" W., of W. Whelan & Co., 45
" W., & Co., restaurant, 485½
" Walter, laborer, 79 Nazareth
" Wm. J., laborer, 369 Hiberni
" see Whalen
Wheram Chas., laborer, 204 St Ed
Whetnall Harry, bds Western hou
St Paul and McGill
Whillans Wm., moulder, 473 Seign
Whimby A. J., mngr Simpson, Ha
ler & Co., res St Lambert
Whipp Fred., leather cutter, 235
Ville St Louis
Whisele Geo., 803 Berri
" William, electrician, 803 Berri
Whitaker S., customs broker, 1761
Dame, res Lachine
Whitby Mrs. Elizabeth, wid H.
Drummond
" W. J., 936 Av de l'Hotel de
White —, 4458 Sherbrooke, Westm
" A. H., clerk, 95 University
WHITE A. J., & CO., props Mot
gel's medicines, Frank
mngr, 71n St James
" A. M., of White Bros., 27
" A. P., glazier, 32 City Coun
" Alfred, engineer, 1804 St L
Ville St Louis
" Andre, shoemaker, Comte,
ward
" Archibald, machinist, 253 St
" Benj., coachman, 349 Magd
" C. H., of White Bros., 27 Ca
" Charles, driver, 220 Liverpo
" Chs., special constable, 187
" Charles, machinist, 691 We
" Christopher, clerk, 403 St A
" & Co., florists, 248 St James
" D. J., restaurant, 667 Dor
WHITE D. de JERSEY, M.D.
L.R.C.P., and S., Edin. a
gow, L.M., Edin., 70 Cath
tice hours 8 to 10 a.m., 2
6 to 8 p.m., Bell tel Upto
" David, porter G.T.R., 199
" David, bookkeeper, 40½ St
" David, engineer, 350 Meni
" Dennis, motorman, 80 Gain
" Dr., New Hair Grower C
J. Rowell, Canadian agen
Alexis
" E., second-hand store, 32
do
" Edmond, of Theodore W
Notre Dame
" Edward, conductor, 107b
" F., laborer, 16½ Latour
" Francis, carter, 1886 St
Henry
" Frank, tinsmith, 199 Laval
" Frank, engineer, 47 Nap
Cunegonde
" Frank H., mechanical
298 Stanley

Frederick, laborer, 138½ Manufactu
rers
G. G., of Theodore White, 44 Ar
gyle av
George, of Theodore White, 1915
Notre Dame
George Thos., laborer, 26 Soulanges
H. A., accountant motive power
dept G.T.R. System, Lorne av, St
Lambert
Henry, laborer, 9 Charbonneau
J. D., custom house officer, 88b
Park av
James, moulder, 472 William
James, of White & Co., 690b St An
toine, St Henry
James, bookkeeper, 678 St Denis
James, com traveller, 1 Bloomfield
av, Outremont
James, sawyer, 127 Manufacturers
John J., hotelkeeper, 1, 3, 5 and 7 St
Amable, East Ward, h 25 Con
cord
John, laborer, 667 DeMontigny
John, laborer, 89 Canning
John, painter, 166 Congregation
John, stonecutter, 1171 Av de l'Hotel
de Ville
John, tinsmith, 17 Fullum
John, laborer, 11 Quesnel
John, clerk, 472 William
John Benj., carpenter, 699 Welling
ton
Jos., leathercutter, 581 Beaudry
Joseph, publisher, 107 St James, h
766 Lagauchetiere, sum res Lachine
Joseph R., cutter, 48 Cuthbert
L. E., machinist, 1092 St James
Louis, porter, 1367 Notre Dame
M., conductor G.T.R., 459 Bourgeois
M. B., boilermaker, 374 Delorimier
av
Miss C., of White & Co., 690b St An
toine, St Henry
Miss L., agent, 629 St Dominique
Miss M. Diana, 54 St Dominique
Miss Nellie, dressmaker, 6 Joseph
ine
Mrs. C., wid Eug., 562 Lagauchetiere
Mrs. Charlotte, wid Thomas, 69 Naz
areth
Mrs. E., wid James, 680 St Denis
Mrs. E., wid J., 35 Seymour av
Mrs. E., wid John, of Mrs. John
White & Co., 989 Ontario
Mrs. Isabella, wid R., 95 University
Mrs. J., wid Robert, 32 City Council
lors
Mrs. Jane, wid Thomas, 3 Dorchester
Mrs. John, & Co., restaurant, 989
Ontario
Mrs. M., wid Robert, 179 St Hubert
Mrs. M., wid Wm., 27a Arcade
Mrs. Maria, wid Peter, 70 Cathcart
Mrs. N., wid Thos., 68 Laurier av,
St Henry

ITE, O'HALLORAN & BUCHANAN

J. White, Geo. F. O'Halloran, A. W.
Patrick Buchanan),

tates, Solicitors and Attorneys,

ork Life Building, Place d'Armes square.

Address "Whitesco."

Bell Tel. Main 2063

See inside back cover

ARMSTRONG

THE LEADING UNDERTAKER.

MONTREAL AND LACHINE

White Mrs. Rosiane, wid Henry, 363 Selgneurs
" Mrs. W., wid Wm., 10 Ottawa
" R. B., of White Bros., 27 Cathcart
WHITE RICHARD, managing director The Gazette Printing Co., cor Craig and St Francois Xavier, h 298 Stanley
WHITE ROBT., & CO. (R. White), manufacturers of shoe stock, props of Laurentian baths, 94 and 96 Beaudry and 204 to 210 Craig
" Robt., of R. White & Co., and of Laurentian Spring Water Co., 2742 St Catherine
" Robt., bookkeeper, 26 St Monique
" Robert C., boilermaker, 22 Prince
WHITE ROBERT S., collector of customs, 1 Common, h 98 St Matthew
" Samuel, laborer, 138½ Manufacturers
" Smeaton, asst mngr of The Gazette Printing Co., 298 Stanley
WHITE STAR STEAMSHIP CO., Bernard J. Coghlin, agent, 432 St Paul
" Stephen, plasterer, 269 Bleury
" Sydney, fireman G.T.R., 283 Charron
" Teddy, machinist, bds 844 Notre Dame
" Theodore, watchmaker and jeweller, 1947 Notre Dame, h 1945 do
" Theodore J., of Theodore White, 44 Argyle av
" Thos., mngr Bushnell Co., 376 St Urbain
" Thos., blacksmith, 328 Magdalen

WHITE W. C., Proprietor of the W. C. White Boiler Works, Manufacturer of Land and Marine Boilers, Boats, &c. The Glasgow Lead Works, Manufacturers of Water, Waste and Soil Pipes of all sizes. Nazareth, Brennan and Dalhousie Sts, h 31 Dalhousie

WHITE W. J., of White, O'Halloran & Buchanan, pres Alaska Feather & Down Co., 97 Crescent
" W. K., printer, 21 Argyle av
" Walter, clerk G.T.R., 637 St Antoine, Westmount
" Walter, brakeman C.P.R., 157 Moreau
" William, railroad man, 739 Berri
" William, laborer, r 960 DeMontigny
" William, tallor, 476 St Dominique
" Wm., boilermaker, 94 Duke
" Wm. G., engineer, 411 Pie IX av, Maisonneuve
" see Wight
Whiteford M. D., com traveller, 39d Cherrier

M. WALSH & CO.
(Late with E. CHANTELOUP)
PLUMBING, HEATING and GAS FITTING
Gas and Electrical Fittings
Buildings Wired for Electric Light, Bells, Etc.
OFFICE and WORKS—562 Craig Street, MONTREAL
Bell Telephone, Main 2744.

Whitehead C. R., genl manager The Dominion Cotton Mills Co. Ltd., 316 St James
" D. R., manfrs agent, 107 St James
WHITEHEAD E. A., & CO. (E. A., sen., E. A., jun.,) insurance brokers and city agents English dept Phoenix Fire office of London, rooms 36 and 37, 1760 Notre Dame
" E. A. jun., of E. A. Whitehead & Co., 306 Peel
" E. A. sen., of E. A. Whitehead & Co., 306 Peel
" J. N., with Dom. Express Co., 105 Belmont Place, Westmount
" Mrs., wid W. J., Rockmount, 13 Summerhill av
" Wm., lunch room, 3 St Ann's market, West end, h 122 Plymouth Grove
Whitehouse —, 186 Bourgeois
" Arthur E., machinist, 25 Bleury, h 191 St Hippolyte
" Caleb, foreman G.T.R., Verdun
" Chs. Henry, master carter, Outremont
Whitelaw Thos., laborer, 36 St Alexander
Whiteley Law., mngr Montreal Woollen Mills, 4127 St Catherine, Westmount
" Miss Florence, confectioner, 4127 St Catherine, Westmount
Whiteside Chas. A., accountant C.P.R., 24 Belmont
" C. Stirling, clerk Merchants Bank, 24 Belmont
Whitewood John, laborer, 116 Versailles
Whitfield Geo., clerk C.P.R., 423e St Antoine
Whitford William, barber, 743 Ontario
Whitham A. J., of The Whitham Shoe Co., Ltd., 48 St Luke
" Chas. A., bookkeeper, 4823 St Catherine, Westmount
" Geo., res Montreal West
" James, of The Whitham Shoe Co., Ltd., 425 Mount Plensant av, Westmount
" T., laborer, 36 St Alexander

WHITHAM SHOE CO., LTD., THE
Manufacturers of
FINE BOOTS
AND SHOES,
43, 45 and 47 St Maurice

Whiting A. S., Mfg Co, (The), St Patrick av, Ville St Paul
" Chs. L., fireman, 10 Ottawa
" H. F., clerk G.T.R., bds St James hotel, 538 St James
Whitley Alfred G., of Whitley Bros., 288 Stanley
WHITLEY BROS. (Fred. & Alfred G.), leather and shoe findings, 16 Lemoine
Whitley Fred., of Whitley Bros., 11 merhill av, off Cote des Ne
Whitlock-Bate Mrs Annie, wid piano and mandolin teache Wellington
Whitlock Wm., machinist, 113 Fo
WHITMAN & BARNES MNFG Co L. Huddimand & Son, agent and 34 St Dizier
Whitmore George, engineer, bd Notre Dame
Whitney A. G., electrician, 21 C place, St Cunegonde
" Arthur, laborer, 23 St Andre
" Arthur S., 317 Prince Arthur
" E. A., 116 Union av
" George E., agent Dominion Co., 82 Mance
" J. E. M., 42 Shuter
Whitt R., glas-blower, 118 La Maisonneuve
Whittaker Francois, grocer, 38 Dame, h 385 do
" John, mechanic, 32 Dumont av
" John, motorman M.S.R., 78 net
" Mrs. M., wid John, 140 Pa
" R. A., clerk Merchants Bank, Union av
" Richard, roadmaster M.S.R., St Denis
" Walter, storeman, 91 St Alexa
" Wm., conductor, 268 Dufferin
" Wm., laborer, 838 Albert, St H
Whittall Albert R., tinsmith, 734 M
" Henry, jeweller, 409 Wellingto 409½ do
Whitten Charles, motorman, 1 George
Whittet Law A., bookkeeper, 59a dieux
" Wm., machinist, 360½ St Antoi
Whitton H. J., laborer, 92a Delorimi
" Joseph, electrician, 67 Ottawa
" Mrs. Theresa, wid T., 119 W ton
" T., 121 Wellington
" Thos., stevedore, 109 Common
Whitty Miss K., dressmaker, 178 Wil
" Patrick, cork cutter, 725 Lega tière
" Patrick, watchman, 178 William
Whitworn Herbert, rolling mills Chatham
Whitworth Frank Henry, ins cler Darling
" Thomas, finisher, 115 Davidson
WHOLESALE BUTTER AND CH ASSOCIATION, J. Stanley secretary, Board of Trade 42 St Sacrament
WHOLESALE DRY GOODS ASS TION, J. Stanley Cook, tary, Board of Trade bldg, Sacrament
WHOLESALE GROCERS' ASS TION, J. Stanley Cook, sec Board of Trade bldg, 42 St ment
Whyddon Mrs. Louisa, wid John, Antoine, St Henry
Why Send Low, bdg hse, 631 La tière
Whyte Fred., engineer, 448 Charlevo
" Henry, clerk, 31 Quesnel
" J., of McCarthy & Whyte, Cord
" J. G., prop The Woodbine rant, 20 Jacques Cartier Concord
" James K., of McIntyre, Son 84 Tupper
" Mrs. Annie, wid Robt., 388 tain

Whitley Fred., of Whitley Bros., 11 S
merhill av, off Cote des Neiges
Whitlock-Bate Mrs Annie, wid
piano and mandolin teacher,
Wellington
Whitlock Wm., machinist, 113 Forfar
WHITMAN & BARNES MNFG CO.,
L. Huldimand & Son, agents,
and 34 St Dizier
Whitmore George, engineer, bds
Notre Dame
Whitney A. G., electrician, 21 Cal
place, St Cunegonde
" Arthur, laborer, 23 St Andre
" Arthur S., 317 Prince Arthur
" E. A., 116 Union av
" George E., agent Dominion
Co., 82 Mance
" J. E. M., 42 Shuter
Whitt R., glas-blower, 118 La
Maisonneuve
Whittaker Francois, grocer,
Dame, h 385 do
" John, mechanic, 32 Dumont av
" John, motorman M.S.R.,
net
" Mrs. M., wid John, 110 Papineau
" R. A., clerk Merchants Bank,
Union av
" Richard, roadmaster M.S.R.,
St Denis
" Walter, storeman, 91 St Alexan
" Wm., conductor, 268 Dufferin
" Wm., laborer, 838 Albert, St He
Whittall Albert R., tinsmith, 734 M
" Henry, jeweller, 409 Wellington
409½ do
Whitten Charles, motorman,
George
Whittet Law A., bookkeeper, 591a
dieux
" Wm., machinist, 360¾ St Antoi
Whitton H. J., laborer, 92a Delorimi
" Joseph, electrician, 67 Ottawa
" Mrs. Theresa, wid T., 119 W
ton
" T., 121 Wellington
" Thos., stevedore, 109 Common
Whitty Miss K., dressmaker, 178 Wil
" Patrick, cork cutter, 725 Lega
tière
" Patrick, watchman, 178 William
Whitworn Herbert, rolling mills
Chatham
Whitworth Frank Henry, ins cler
Darling
" Thomas, finisher, 115 Davidson
WHOLESALE BUTTER AND CH
ASSOCIATION, J. Stanley
secretary, Board of Trade
42 St Sacrament
WHOLESALE DRY GOODS ASS
TION, J. Stanley Cook,
tary, Board of Trade bldg,
Sacrament
WHOLESALE GROCERS' ASS
TION, J. Stanley Cook, sec
Board of Trade bldg, 42 St
ment
Whyddon Mrs. Louisa, wid John,
Antoine, St Henry
Why Send Low, bdg hse, 631 Lag
tière
Whyte Fred., engineer, 448 Charlevoi
" Henry, clerk, 31 Quesnel
" J., of McCarthy & Whyte,
Cord
" J. G., prop The Woodbine
rant, 20 Jacques Cartier sq
Concord
" James K., of McIntyre, Son
84 Tupper
" Mrs. Ann E., wid Robt., 388
tain

rte Ralph, clerk, 38 Arcade
Robert, sec'y Lachine Rapids Hydraulic and Land Co., 131 Bayle
Wallace, ins clerk, 27 Arcade
Wm. H., accountant, 92 Union av
rtock Wm., carpenter and joiner, 704 Dorchester, h 706 do
llard Paul, professor of vocal music, 701 Sherbrooke
ntendahl Miss, bdg hse, 148 Mansfield
kens James G., plumber, 175 Quesnel, St Cunegonde
John, laborer, 29 Plessis
kam James, salesman, 391 Grand Trunk
James, clerk, 44 Murray
John, laborer, 10 St André
P., carter, 70½ Young
KHAM P. M., mngr Alliance Assr Co., res Victoria av, St Lambert
Richard, engineer, 184 Ottawa
Thos., 301 Grand Trunk
Thos. F., bank clerk, res St Lambert
ns Alb., clerk, 27 Concord
ington John, machinist, 1249 Berri
ter Mrs. S., doctress, 188 Rivard
and A. G., mgr Co-operative Wholesale Society (Ltd), 36 St Peter, h 11 Tower av
ns Alexander, shoemaker, 360 Richmond
Barnes, laborer, 231 William
John, foreman, 119 Richelieu, St Cunegonde
Mrs. Isabella, wid, r 65 Young
sworth Wm., shipper, 36 Marin av, St Henry
S. P., 243 Bleury
t Cecil C., com traveller, 301 St Charles Borromee
Chas. J., tailor, 136 St Lawrence, h 26a Sanguinet
& Esdaile, grain merchants, Board of Trade bldg, 38 St Sacrament
J. C., C. P. R. locomotive dept, 336 St Urbain, Ville St Louis
Norman, secy Consumers Cordage Co., Ltd., 70 Tupper
R. E., of Wight & Esdaile, 362 Greene av, Westmount
W. J., clerk, 319 Berri
ee White
man Albert R., prop The Wightman Sporting Goods Co., 176 Mansfield
Miss M. E., 266 Bleury
porting Goods Co., The (A. R. Wightman), manufacturers and importers of fishing tackle, lacrosses, baseball goods, footballs, etc., 393 St Paul
t Henry, foreman, 121 Coursol, St Cunegonde
ohn, of Wighton, Morison & Co., 16 Sussex
rison & Co., builders and contractors, Board of Trade bldg, 71 St Peter, yard 207 Guy
e Mrs., 285 Stanley
y S. (rev), 198 Cadieux
Thomas, laborer G.T.R., 349 Hibernia
son, storeman, 1227 Av de l'Hotel de Ville
ses, operator, 55 Emily
Walter W., engineer, 1264a Notre Dame
James H., cook, 19 Cuthbert
E. A., of H. A. Wilder & Co., bds Albion hotel, 141 McGill
E., of H. A. Wilder & Co., 20 Argyle av, Westmount

ST. CATHERINE ST.
2466
WALL PAINTER
GEO. S. KIMBER.
PAINTER PAPER
MONTREAL
Telephone 3237

WILDER H. A., & CO. (H. A., J. E. & W. W. Wilder), furniture and bedding mnfrs and dealers, 232 to 238 McGill, factory 25 and 31 William; uptown branch 2415 St Catherine; downtown branch, 2080 Notre Dame
" W. W., of H. A. Wilder & Co., 193 Versailles
Wildes John, hydraulic engineer, 357a Richmond
" Mrs. Rachel, wid John, 357a Richmond
Wildgoose Frank H., bookkeeper, 201 Ash, av
Wilding Charles, clerk, 742 Berri
Wildman Arthur, tinsmith, 527 Grand Trunk
WILDMAN J. F., special agent Office Specialty Mnfg Co., J. A. Elder, manager, 1744 Notre Dame
Wilds James, tailor, 983 Cadieux

WILEY A. T., & CO., Importers China, Glass and Lamp Goods, 1803 Notre Dame Street, Bell Tel Main 1371. Branch 2341 St Catherine St. Bell Tel Uptown 1413

Wilford F., shoemaker, 475 Beaudry
Wilfrid Robert, laborer, 401 Chambord
Wilhelmy Cyrille, fruits and tobacco, 1360 and 1362 Notre Dame
" J. D., joiner, 97 Rachel
" Mrs. Art., wid, 148 Wolfe
" Mrs. E., wid Isaie, 400 Beaudry
" Phidime, agent, 206 Rivard
" Stanislas, laborer, r 1212 Av de l'Hotel de Ville
" W., accountant, 859 St Hubert
Wilkes Ed. T., customs officer, 91 Anderson
" Frank, foreman, 37 Desrivières av
" Miss M. J., 171 Laval av
" Pierce, ironworker, 290 Bourgeois
Wilkie Charles, timekeeper, 85 Greene av, St Henry
Wilkin John, laborer, 104 St Felix
Wilkins Chas. James, fruits and vegetables, 9 St Lawrence market, h 698a Sanguinet
" Frank, machinist, 86 Sebastopol
WILKINS GEORGE, M.D., M.R.C.S., Eng., physician, professor of medical jurisprudence, McGill University, and chief medical officer Sun Life Insurance Co.; hours 8 to 10 a.m., 2.30 to 4 and after 7 p.m., 898 Dorchester
" John, commercial and millers agent, 44 St John, res Longueuil
" Nelson, S., fruits and confectionery, 2674 Notre Dame

M. WALSH & CO.
(Late with E. CHANTELOUP)
IRON, BRASS, COPPER & TIN WORKERS
Gold, Silver and Nickel Plating
ENGRAVING and GENERAL JOBBING
OFFICE and WORKS—562 Craig Street, MONTREAL
Bell Telephone, Main 2744.

Wilkins Robert C., mnfr of shirts and clothing specialties, 198 McGill, res Hillsview av, Montreal West
Wilkinson —, trader, 95a Shannon
" Chris., carter, 135 Nazareth
" Clement, laborer, 204 Ottawa
" David, foreman, 204 Dufferin av, Ville St Paul
" Frank, stenographer, Mount Royal Vale
" Geo., stevedore, 135 Nazareth
" Geo. R., collector, 138 Drolet
" H. N., draughtsman G.T.R., 37 McGill College av
" Henry, engineer, 685 Wellington
" Mrs. A., wid John, 401 Wellington
" Mrs. E. C., wid John A., 17 Brunswick
" Mrs. Jane, 287 St Antoine
" Nelson J., carriagemaker, 53 Parthenais
" W. T., watchmaker, 332 Cadieux
" W. W., confectioner, 299 Hibernia
" William, laborer, 258 St Catherine
" Wm., boilermaker, 99 Lagauchetiere
" Wm., driver, 1667 St Lawrence, Ville St Louis
Wilks John, ironworker, 50 St Charles
" Mrs. Ann, wid Wm., 217 Congregation
Will Daniel, clerk, 107½ St Urbain
Willard J. R., & Co., bankers and brokers, Frank Bond & E. B. Commons, managers, 1719 Notre Dame
Willen Joseph, carter, 202 Wellington
WILLET S. T., proprietor Richelieu Woollen mills and Chambly Shovel works, Chambly, Quebec
Willett Alb., mason, 24 Vallee
" Edward, artist, 244 Coursol, St Cunegonde
Willetts Elie, clerk, 4 D'Israeli Place
Willey James M., cotton mill employee, 250 St Catherine
William Adelard, laborer, 14 Dufresne
WILLIAM ALPHONSE T., dealer in dry and fancy goods, millinery, etc., ladies' and children's stockings a specialty 225 Roy cor Sanguinet, h 227 do.
" Chas., carter, 205 Manufacturers
WILLIAM HENRY, hygenic bootmaker, 2504 St Catherine
WILLIAM INFIRMARY, THE (Henry William, prop.), for refractory boots and shoes, hygienic, anatomical and riding boots a specialty, 2504 St Catherine
" Lewis, sugar boiler, 7 Rouville
" Robert, laborer, 29 Parthenais sq
Williams Albert, com traveller, 54 Mance
" Alex., G. T. R. employee, 1190 St James
" Alex., laborer, 32 Quesnel
" Alf. P. B., clerk C.P.R., 39 McGill College av
" Alfred, painter, 290 Carriere
" Arthur J., mgr Hunt & Co., of Japan, 4 St John, h 4073 Tupper, Westmount

WILLIAMS A. R., & CO., Machinery, Engines a Boilers, Machinery Supplies Sorts, Mining Outfits and Mill piles, 345 and 347 St James S F. C. WILSON, Manag Res 4355 Montrose Av, Westm Bell Tel Westmount 2

" & Bell (W. Williams, W. Bell), agents, 300 St James
" C. J., fitter G.T.R., 93 Fava
WILLIAMS CHARLES T., prop Reed & Co., roofers, etc., 55 mond
" Chs., engineer C.P.R., Van av, Outremont
" D. A., miner, 40 Berthelet
" D. P., with E. Heney & Co Metcalfe av, Westmount
" David, driver, 175 Dalhousie
" Ed., fitter, 353 Hibernia
" Edw., laborer, 132 Young
" Edward, agent, 11 Union av
" F. G. H., journalist, 1193 Ontar
" George, of Williams' celebrate water, 823 Cadieux
" George, carter, 115½ Colborne
" Greene & Rome Co., shirt and lar mnfrs, J. Edgar Buch agent, 207 St James
" Griffith R., clerk, 27 Maisonn
" G. W., 823 Cadieux
" H. T., station agent G.T.R., H av, Montreal West
" Henry, paymaster G.T.R., Fro Lambert
" Henry, clerk, 161a Mitcheson
" Henry, driver, 357 Charlevoix
" James, 53 Coursol
" J. H., heater, 801 Cadieux
" J. R., manager, 102 Mansfield
" J. T., confectioner, 419½ W ton, h 419 do
" J. Marshall, professor of s 60a City Councillors
" J. W., 206c Aqueduct
" James, provisions, 21 St A Market, h 113 St Félix
" James, carpenter, 213 Cours Cunegonde
" John, painter, St André, St ward
" John, plumber, 450 Seigneurs
" John, machinist G.T.R., 39 R
" John, butcher, 12 Plateau
" John A., conductor C.P.R., don av
" Joseph, plumber, 468 St Do
" Joseph, bookkeeper, 290 St A
" L., laborer, 30 Frothingham St Paul

WILLIAMS MANUFACTU CO., THE, LTD., Manufa of Sewing Machines. Hugh nan, President; C. W. Davis, Director; George Dawson, C 246 St Lawrence; factory, James, St Henry

Williams Miles L., of Montre Agency, 14 Stanley
" Miss Belzémire, 602 Drolet
" Miss L., 734 Mullins

WILLIAMS A. R., & CO., Machinery, Engines and Boilers, Machinery Supplies of Sorts, Mining Outfits and Mill Supplies, 345 and 347 St James St. F. C. WILSON, Manager, Res 4355 Montrose Av, Westmount Bell Tel Westmount 228

" & Bell (W. Williams, W. Bell), agents, 300 St James
" C. J., fitter G.T.R., 93 Favard
WILLIAMS CHARLES T., prop G. Reed & Co., roofers, etc., 55 Drummond
" Chs., engineer C.P.R., Van Horne av, Outremont
" D. A., miner, 46 Berthelet
" D. P., with E. Heney & Co., Metcalfe av, Westmount
" David, driver, 175 Dalhousie
" Ed., fitter, 353 Hibernia
" Edw., laborer, 132 Young
" Edward, agent, 11 Union av
" F. G. H., journalist, 1493 Ontario
" George, of Williams' celebrated water, 823 Cadieux
" George, carter, 115½ Colborne
" Greene & Rome Co., shirt and linen mnfrs, J. Edgar Buchan agent, 207 St James
" Griffith R., clerk, 27 Maisonneuve
" G. W., 823 Cadieux
" H. T., station agent G.T.R., Hochelaga av, Montreal West
" Henry, paymaster G.T.R., Front Lambert
" Henry, clerk, 161a Mitcheson
" Henry, driver, 357 Charlevoix
" James, 53 Coursol
" J. H., heater, 801 Cadieux
" J. R., manager, 102 Mansfield
" J. T., confectioner, 419½ Wellington, h 419 do
" J. Marshall, professor of st. 60a City Councillors
" J. W., 206c Aqueduct
" James, provisions, 21 St Antoine Market, h 113 St Félix
" James, carpenter, 213 Coursol Cunegonde
" John, painter, St André, St Lawrence ward
" John, plumber, 450 Seigneurs
" John, machinist G.T.R., 39 Richmond
" John, butcher, 12 Plateau
" John A., conductor C.P.R., 6 Loudon av
" Joseph, plumber, 468 St Dominique
" Joseph, bookkeeper, 290 St Antoine
" L., laborer, 30 Frothingham St Paul

WLLIAMS MANUFACTURING CO., THE, LTD., Manufacturers of Sewing Machines. Hugh Hannan, President; C. W. Davis, Director; George Dawson, Clerk, 246 St Lawrence; factory, James, St Henry

Williams Miles L., of Montreal Agency, 14 Stanley
" Miss Belzémire, 602 Drolet
" Miss L., 734 Mullins

Williams Mrs. Annie, wid John, bdg hse, 10 Donegana
" Mrs. Eleanor, wid John, 2441 St Catherine
" Mrs. E., wid Chas., 53 Busby
" Mrs. Eliza G., wid Wm., 30 Moreau
" Mrs. Helen, wid John, 230 Railway Track
" Mrs. R., wid John, 260 St Antoine
" Mrs. S., wid Chs., Bloomfield av, Outremont
" Murray E., of 'Herald,' bds 70 St Matthew
" P., foreman, 807 Sanguinet
" Robt., walter, 63 Hermine
" Samuel, caretaker, 138a St James
" T. B., sup. Herald, 202a St Charles Borromée
" T. B., 483 St Denis
" T. G. (rev), D.D., pastor St James Methodist church, h 137 Mansfield
" T. P., buyer, 483 St Denis
" T. S., produce and provisions, 315 Commissioners, h 14 Springfield av, Westmount
" Thomas, 788 St Dominique
" Thomas, laborer, 18 Dorchester
" T., clerk, 789a Sanguinet
" W. D., agent, 19 Cathcart
" Walter, of Williams & Bell, 11 Lorne av
" Wayland, stenographer G.T.R., 4090 St Catherine, Westmount
" Wm., shipper, 25 William, St Cunegonde
William Alf., clerk, 351 St Urbain
Williamson Arthur W. (rev), 29 Emily
" David, of Dominion Glass Co., 1270 Dorchester
" Geo., horse dealer, 171 Dellsle, St Cunegonde
" Geo., baggage master, 276 Bourgeois
" Geo., horse dealer, 516 Albert
WILLIAMSON J. B., wholesale and retail jeweller and diamond merchant, 1741 Notre Dame and 2350 St Catherine, h 2683 St Catherine
WILLIAMSON JAMES, warehouseman, commission and shipping agent, 4 Prince and 11 and 13 Duke, h 992 Dorchester
" James, bdg hse, r 11 Duke
" Jas., laborer, 39 Dominion, St Cunegonde
" John, horse dealer, 550 Albert
" Jos., motorman, 29 St Rose
" Mrs. J., 346 St Lawrence
" Robt., engineer, 138 Charron
" T., accountant, 494 Elm av, Westmount
WILLIAMSON T. S., wholesale commission and produce merchant, butter, cheese and eggs, Bell tel Main 2861, 345 Commissioners and 538 St Pal, h 14 Springfield av, Westmount
Williamson Thos., dealer, 621 Albert
" W., manager for Colin McArthur & Co., 107 St Famille
" W. A., livestock and forwarding agent, 33 St Nicholas, h 62 St Matthew
" Wm., lumber merchant, res Point Fortune
Willis A., & Co., hatters and furriers, 1790 Notre Dame
Willis A., of O. A. Willis & Co., 1790 Notre Dame
Willis Arthur, employee, St James Club, 237 St Charles Borromée
Willis, bread driver, 23 Walker av, St Henry
Willis A. P., of Willis & Co., 382 Olivier av, Westmount

CALEDONIAN THE OLDEST SCOTTISH FIRE OFFICE.

Willis A. S., bookkeeper, 410 Dorchester
" Albert Edw., brakeman, 114 Grand Trunk
" Benj. Geo., carpenter, 35 Belmont
" Charles R., restaurant, 1839 Notre Dame, h 223 McGill

WILLIS & CO., Pianos & Organs, Sole Agents Wm. Knabe & Co., Baltimore and New York; The R. S. Williams & Sons Co., Toronto; The Bell Organ and Piano Co., Guelph, 1824 Notre Damest, near McGill St

Willis Henry, laborer, 20 St Augustin, St Henry
" J. H., confectioner, 931 DeMontigny
" J. J., B.A., student, 382 Olivier av, Westmount
" James, carpenter, r 233c St Martin
" Mrs. W., dressmaker, 48 Workman
" Robert, accountant, 65 Berthelet
" W. J., painter G.T.R., 132 Knox
" Walter, storeman, 86 William
" William, 48 Workman
" William A., cashier Willis & Co., 141 Mance, Ville St Louis
Willison A. H., clerk, 175 Elgin
WILLISON BROS., dealers in fine groceries, teas, coffees, etc., 96 Prince Arthur
" H., 175 Elgin
" Walter G., of Willison Bros., 49a St Hippolyte
" see Wilson
Willock James, electrician, bds 110 Union av
WILLOCK MAT., merchant tailor, 112 Windsor, h 158 Lusignan
" Miss M. P., teacher, 2242 St Catherine
Willoughby F., & Co., grocers, 104 McGill
" Frank, of F. Willoughby & Co., 407 Bourgeois
Wills Alex., importer and mnfrs' agent, 201 Wood av, Westmount
WILLS BERT H., sec-treas The James Shearer Co., Ltd. and The Shearer & Brown Co., Ltd., 87 Greene av, Westmount
" Edmund K., bookkeeper, 166 Selby, Westmount
" James, janitor McGill University library, 803 Sherbrooke
" James, tel operator fire alarm dept City hall, 467 St Dominique
" John T., of Wilson, Paterson & Co., 150 Drummond
" Mrs. Mary, wid Edmund, 166 Selby, Westmount
" R. C., importer of birds, 109 Bleury, h 109½ do
" William K., cutter, 166 Mountain

M. WALSH & CO.
(Late with E. CHANTELOUP)
PLUMBING, HEATING and GAS FITTING
Gas and Electrical Fittings
Buildings Wired for Electric Light, Bells, Etc.
OFFICE and WORKS--562 Craig Street, MONTREAL
Bell Telephone, Main 2744.

WILLSON GEO. W., manufacturer of, and wholesale dealer in, mouldings, frames, pictures, etc., factory Fortification lane, office 688 Craig, res 9 St Lawrence, Longueuil
Willy John, mechanic, 19 Argyle av
" J. C., jun., clerk G.T.R., 128 Charron
Wilmot George, junk dealer, 1352½ St Catherine, h 195 Panet
Wilseam Adolphe, civil employee, 308 Delinelle, St Henry
Wilshire Alfred C., of Wilshire Bros., 247 Bleury
WILSHIRE BROS., florists, artistic floral designs, funeral wreaths, &c. Choice cut flowers and plants always on hand, 694 Sherbrooke. Tel Uptown 1316
" Joseph, gateman G.T.R., 6301½ Albert, St Cunegonde
" Walter, florist, 650 Sherbrooke, h Outremont
Wilson —, 99 Iberville
" A., clerk, 495 Sherbrooke
" A., 5 Chateauguay
" A. A., 42 Park av
" A. E., clerk G. T. R., 596 Wellington
" Aimé, joiner, 125 Wolfe
" Alex., laborer, r 163 Maisonneuve
" Alex., machinist, 196 Champlain
" Alexis, painter, 30 Maisonneuve
" Alfred, laborer, 35 Fullum lane
" Almond John, wood and coal dealer, 700 St Lawrence, h 658 Sanguinet
" Allan, printer, 87 Dupre
" Andrew, machinist, 682 DeMontigny
" Andrew, inspector, 735 St Antoine, Westmount
" Andrew A., of Wilson & Gillespie, 417 Metcalfe av, Westmount
" Arthur, driver, 19 Anderson
" Arthur C., jun., clerk, 57 Rosel
" Aymer R., stenographer, 81 Cathcart
" Benjamin, clerk, 79 Cathcart
WILSON BROS., (P. & J. B. Wilson.), Established in 1870, Importers and dealers in coal and wood, hay, grain, etc. Tel Bell East 1625, Merch. 60, 605 Notre Dame
" Bros., builders, 45 St Luke
" Bruno, editor "La Patrie," 67 Champ de Mars
" C. A., LL.B., of St Pierre, Pelissier & Wilson 2082 St Catherine
" Charles, & Co., boots and shoes, 2693 St Catherine
" Charles, engineer, 24½ Dufresne
" Charles, clerk, res Longueuil
" Charles, carter, 113 Amherst
" Charles, of Chas. Wilson & Co., 2695 St Catherine
" Charles, laborer, 37 Bourbonniere av. Maisonneuve
" Charles, carter 346 Liverpool
" Charles, cook, 44 Paris
" Charles, laborer, r 1502 St James, St Cunegonde
" Charles, agent, 646 Sanguinet
Wilson Charles, clerk, 240 St
WILSON CHAS. W., M.D., asst Montreal General H Metcalfe
WILSON CO. (THE), dealers in of coal and wood, J. Wil 188 William, 839 St James lins and 26 Vitre
WILSON DANIEL, contractor, Gregor
" Daniel, grocer, 24 Duluth
" David, printer, 9 Hutchison mont
" Donald, clerk Bell Tel Co.,
" Ed., clerk, 57 Rosel
" Edward, laborer, 12 Morin
" Erastus W., manager M Insurance Co., room H James, h 4085 Dorchester mount
" F. C., manager A. R. machinery warerooms, rose av, Westmount
" F. X., wool merchant, 399 Inlaque
" Francis, shipper, 394 Desala
" F. X., hotel keeper, h Dame
" G. A., bookkeeper, 88 Marin Henry
" G. S., of Mace, Wilson & Shuter
" G. S., manufacturer, 361 DeM
" Geo., clerk G.T.R., 268 Colo
" Geo., clerk G.T.R., 128 Char
" Geo., milkman, 680 Albert, S gonde
" Geo., carter, Bloomfield av, mont
" Geo. W., telegraph operator, ther
" George, engineer, 113 Vinet, S gonde
" George, engineer, 311 Brebeuf
" George, laborer, 28 Laval av
" & Gillespie (A. A. Wilson, E. pie), stock brokers, 13 Hosp
" & Green (Thos. Wilson, F. Green), general agents for phate, room 6, 20 St Francis fer
" H. O., chief clerk manager C.P.R., 2435 Notre Dame
" Harold, clerk G.T.R., 296 S
" Harry, mining engineer, 195 brooke
" Henry, merchant, 123 Charro
" Henry C., clerk, 2295 St Cathe
" Howard H., laborer, 258 Bou
WILSON J., wood and coal me 2570 St Catherine, h 127a toine
" J., of J. W. Kilgour & B Beauharnois, Que
" J. A., clerk C.P.R., res Perci Montreal West
" J. Alex., clerk, 182 St Hipp
" J. C., of J. C. Wilson & Crescent
" J. C., painter, 128 Charron
" J. C., jun., clerk G.T.R., 128 ron

WILSON JAMES, & CO.,
OILS,
COTTON and WOOL WAS
RAILWAY and
MILL SUPP
111 to 117 Common, cor Que

Wilson J. Hollister, clerk, 150 Dr

Wilson Charles, clerk, 240 St Mart
WILSON CHAS. W., M.D., asst sur Montreal General Hospital Metcalfe
WILSON CO. (THE), dealers in all of coal and wood, J. Wilson, 188 William, 839 St James, 136 lins and 26 Vitre
WILSON DANIEL, contractor, 7 Gregor
" Daniel, grocer, 24 Duluth av
" David, printer, 9 Hutchison, mont
" Donald, clerk Bell tel Co., 90 R
" Ed., clerk, 57 Rosel
" Edward, laborer, 12 Morin lane
" Erastus W., manager Mutu Insurance Co., room 11, James, h 4085 Dorchester, mount
" F. C., manager A. R. Wil machinery warerooms, 1355 rose av, Westmount
" F. X., wool merchant, 200 St inique
" Francis, shipper, 394 Desalab
" F. X., hotel keeper, h 60 Dame
" G. A., bookkeeper, 88 Marin Henry
" G. S., of Mace, Wilson & Shuter
" G. S., manufacturer, 361 DeMo
" Geo., clerk G.T.R., 268 Colera
" Geo., clerk G.T.R., 128 Charro
" Geo., milkman, 686 Albert, St gonde
" Geo., carter, Bloomfield av, mont
" Geo. W., telegraph operator, ther
" George, engineer, 143 Vinet, St gonde
" George, engineer, 311 Brebeuf
" George, laborer, 28 Laval av
" & Gillespie (A. A. Wilson, F. pie), stock brokers, 13 Hosp
" & Green (Thos. Wilson, F. Green), general agents for phute, room 6, 30 St Francoi ier
" H. O., chief clerk manager C.P.R., 2435 Notre Dame
" Harold, clerk G.T.R., 293 S
" Harry, mining engineer, 195 brooke
" Henry, merchant, 123 Charro
" Henry C., clerk, 2295 St Cathe
" Howard H., laborer, 258 Bou
WILSON J., wood and coal me 2570 St Catherine, h 127a toine
" J., of J. W. Kilgour & B Beauharnois, Que
" J. A., clerk C.P.R., res Perel Montreal West
" J. Alex., clerk, 182 St Hipp
" J. C., of J. C. Wilson & Crescent
" J. C., painter, 128 Charron
" J. C., jun., clerk G.T.R., 128 ron

WILSON JAMES, & CO., OILS, COTTON and WOOL WAS RAILWAY and MILL SUPP 111 to 117 Common, cor Que

Wilson J. Hollister, clerk, 150 Dr

ILSON J. C., & CO., PAPER MAKERS
ting, Envelope, Glazed, Tissue, and Wrapping Manillas, anufacturers of the Automatic OR SELF-OPENING SQUARE TENT MACHINE PAPER BAGS, ur Sacks, Envelopes, Shipping s, Toilet Paper, Folding Paper es and GENERAL PRINTERS, Proprietors of hute Paper Mills, Lachute, P.Q.; th River Pulp and Paper Mills, Jerome, P.Q.; Star Paper Box Factory, AD OFFICES and WAREHOUSE: 0e, 700 and 702 Craig street, Montreal. Tel., Office, Main 2715, Tel., Order Dept., Main 233

n J. J., foreman, 74 Knox
J. S., of Bolvia, Wilson & Co., 211 St Hubert
J. S., agent Sleeman's Brewery of Quelph, Ont., h 606 Av de l'Hotel de Ville
James, of Jas. Wilson Co., 50 Belmont Park
James, packer, 63 Aylmer
James, solicitor Dominion Express Co., 65 Aylmer
James, of Mitchell & Wilson, 79 Cathcart
James, checker C.P.R., 20 Prefontaine
James, engineer, 50 Jurors
James, printer, 2715 Notre Dame
James, printer, 212 Elgin
James, painter, 10 Imperial av
James, marblecutter, 1319 Cadieux, Ville St Louis
James, wood yard, 819 Craig, h 8 Caboillez sq
James, night watchman, 82 Montmorency
James, insurance agent, 296 St Martin
James, iron hunter, 398 Magdalen
James R., managing director of Thomas Robertson & Co., Ltd., 5 Beaver Hall sq
John, chemist and druggist, 1249 St Lawrence, h 759 Mount Royal av
John, waiter, 6 Leduc lane
John, laborer, 85 Sanguinet
John, prop Wilson's Printing house, 78 Evans
John, 395 St Antoine
John, storeman, 390 St Hippolyte
John, bootmaker, 389½ Wellington
John, laborer, 282 Manufacturers
John Charles, clerk G.T.R., 394 Mount Royal av
JOHN H., hardware and coal merchant, wholesale and retail, 761 Notre Dame, branch Valley-field, h 283 St Antoine, Bell tel Main 152
John M., clerk, 764 Lagauchetiere

Drawing Instruments of all kinds.
HEARN & HARRISON, 1640-1642 Notre-Dame Street.

Wilson John Smith, bookkeeper, 606 Av de l'Hotel de Ville
" John T., of Wilson, Paterson & Co., 150 Drummond
" John W., of Wilson Bros., 7 Macgregor
WILSON JOSEPH, manager The Wilson Co., 37 Bishop
" Joseph, locksmith, 29 Burnside Place
" Jos. C., tobacconist, 1086 Ontario
" L. A., of Lawrence A. Wilson & Co., 300 Pine av

WILSON LAWRENCE A., & CO., Wholesale Foreign Wine and Spirit Merchants, 85 & 87 St James Street, Telephone General: Office Main 1394, Order Dept. Main 2424. Montreal.

Wilson Miss A., school teacher, 763 Berri
" Miss Elizabeth, dressmaker and fancy goods, 2793 St Catherine
" Miss Eugenie, bds 77 Dubord
" Miss Flora, bds 77 Dubord
" Miss Georgia, 15 Charlotte
" Miss Marie, 61 Roy
" Mrs. A., wid Chas., 394 Mount Royal av
" Mrs. A., wid G., 375 Hibernia
" Mrs. Agnes, wid Geo., bdg hse, 71 Sanguinet
" Mrs. Agnes, wid Geo., 1 Vercheres av
" Mrs. C., wid Thos., 100 St Denis
" Mrs. C., wid W., sick nurse, 576 St Hippolyte
" Mrs. Catherine, wid R. C., bdg hse, 44 Cathcart
" Mrs. E., wid Andrew, 824 Lagauchetière
" Mrs. Jane, wid Andrew, 373 St Dominique
" Mrs. Lena, wid James, 865 Cadieux
" Mrs. M., wid Wm., 316 Seigneurs
" Mrs. M. B., wid Ernest, 64 Latour

WILSON, PATERSON & CO., IMPORTERS and GENERAL MERCHANTS. Chemicals, Oils, Naval Stores, &c. Agents for the United Alkali Co., England; The Union Oil Company, Providence, R.I.; The Lehigh Valley Coal Co., U.S. Liverpool Office, The Albany; New York Office, 133, 135 & 137 Front st.; Montreal, 215 and 216 Board of Trade Building. Stores 36 and 38 Young st.

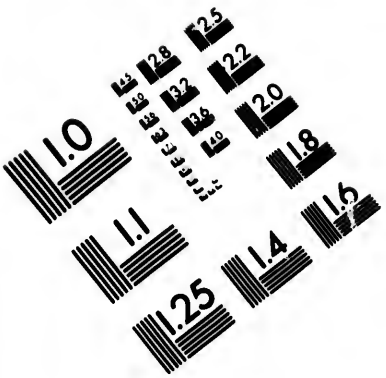

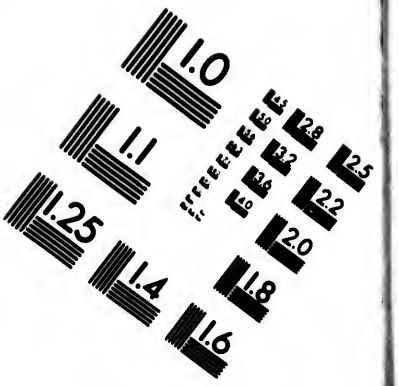

IMAGE EVALUATION TEST TARGET (MT-3)

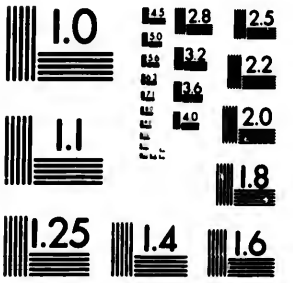

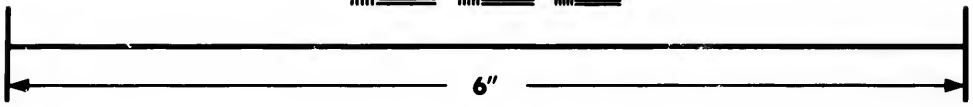

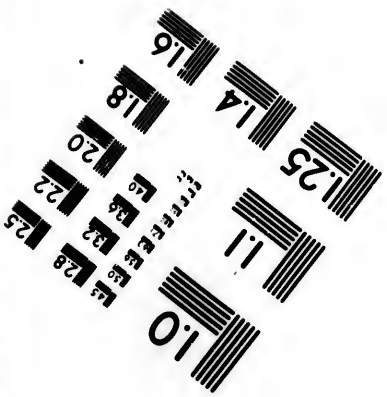

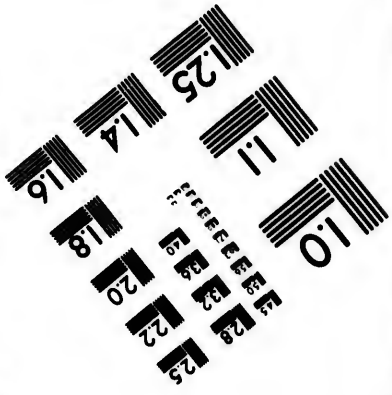

Photographic Sciences Corporation

23 WEST MAIN STREET
WEBSTER, N.Y. 14580
(716) 872-4503

M. WALSH & CO.
(Late with E. CHANTELOUP)
IRON, BRASS, COPPER & TIN WORKERS
Gold, Silver and Nickel Plating
ENGRAVING and GENERAL JOBBING
OFFICE and WORKS--562 Craig Street, MONTREAL
Bell Telephone, Main 2744.

Wilson Mrs. Mary, wid Jas., 101 Desjardins av, Maisonneuve
" Mrs. Mary, wid William, 29 Burnside place
" Mrs. T., wid H. O., 42 St Famille
" Norman, accountant, 63 McGill College av
WILSON P., wood and coal, 61a St Urbain
" P. M., electrician, 113 Shuter
" Philias, of Wilson Bros., 99 Iberville
WILSON'S PRINTING HOUSE (J. Wilson and A. E. Powter, props), 47 St John
" Richard, laborer, 23 William, St Cunegonde
" Robert, machinist, 124 Quesnel, St Cunegonde
" Robert, machinist, 162 Coursol, St Cunegonde
" Robert, bookkeeper, 744 Sherbrooke
" Robert, storeman, 20 Little St Antoine
" Robert, of Wilson Bros., sum res Strathmore, Que
" Robt., printer, 29 Burnside place
" Robert, laborer, 666 DeMontigny
" Robert, steamfitter, 21 Emily
WILSON ROBERT, M.D., physician and surgeon, professor of pharmacology and thetapeutics, University of Bishop's College, 596 Wellington
WILSON S. FAIRWEATHER, M.D., physician and surgeon, 545 Wellington and 947 Dorchester
" S. W., clerk, 78 Milton
" Samuel, caretaker, 110 St James
" T. G., jeweller and watchmaker, 983 St Catherine, h 985 do
" Thomas, of Wilson & Greene, stock broker and agent Cunard Line, 80 St François Xavier, h 412 St Denis
" Thomas, com traveller, 176 Mance
" Thos., driver, 33 Balmoral
" Thomas, telephone inspector, 688 Albert, St Cunegonde
" Thos. A., bookkeeper, 100 St Denis
" W. A., ins clerk, 394 Mount Royal av
" W. G., clerk G.T.R., 128 Charron
" Walter, manager Central agency, 12 DeBresoles, bds Windsor hotel, Dominion sq
" Wilfrid, policeman 71 Marie Anne
" Wilfrid J., clerk, 1267 St Denis
" William, special constable, 16 St Adolphus
" William, ticket agent, 9 Shearer
" William, fireman 162 Colborne
" Wm., storeman, Dufferin off Carrière
" Wm., 12 St Famille
" Wm., cheese buyer, 173 Metcalfe av, Westmount
" Wm., bookkeeper, 3 Overdale av
" Wm., policeman, 84 Menai
" Wm., engineer, 283 Bourgeois
" Wm. R., clerk, 79 Cathcart
Wilson Wm. Petrie, stenographer with man, Sons & Co., bds 325b St toine
" see Willison
Wilton James, bricklayer, bds 10 D gana
" Richard, bookkeeper, 54 Cours
" Wm., bookkeeper, 45 Coursol
Wiltshire Joseph, gateman, 659 Alber Cunegonde
" Wm., waiter, 8 Laurier av, St H
Wiman Nathan, shoemaker, 124a St toine, h 37 do
" Jos., furrier, 1 Hutchison av, O mont
Winch C. H., meat market, 2337 St C ine, h 2339 do
Winder John, practical upholsterer furniture dealer, 68 St Antoi do
Windle Patrick, machinist, 88 Plym Grove
Windsor Albert, laborer, r 113 Centre
WINDSOR BILLIARD & POOL ROO A. Breton, prop. 106 Windsor
" Cigar store, C. Genin, prop Windsor
WINDSOR COACH FACTORY, B. L & Co., props; office and war 91 to 95 Osborne and 55 and Windsor. *See adv p 6*

WINDSOR HALL,
George J. Sheppard,
Manage
OFFICE
Windsor Hall
h 106 University

WINDSOR HOTEL, W. S. Weldon, ager; E. W. Dowling, c Dominion sq cor Dorchester
WINDSOR HOTEL COMPANY, Garth, pres; G. W. Dowling, retary, Dominion sq
" Joshua W., canned goods, Cape Cove, Gaspé Co., P.Q., bank, Montreal, h 24 Cresc
WINDSOR MEDICAL HALL, A. D yer, prop, Windsor hotel, inion sq
" Robt., laborer, r 22 Forfar
" Samuel, brassfinisher, 82 Char
WINDSOR VINEGAR WORKS, rotte, LeBlanc & Co. prop St Paul
Winer A., butcher, 69 St Hinnoiv
Winestein Louis, clothier, 1480 St erine, h 1478 do
Winfield Arthur J., clerk, 47 Que
" Chas. F., clerk, 47 Quesnel
" Jas. T., confectioner 47 Que
" T. W. (rev), pastor Melville terian church, 430 Metca Westmount
" Wm., confectioner, 47 Quesn
Wingeest Abraham, tinsmith, 3 lane
Wing Charlie, laundry, 752 St A
" Chong, laundry, 680 Lagauch
" Light, laundry, 908 Lagauch
" Long, laundry, 2 Mount St
" Long, laundry, 278 St Antoi
" Long, laundry, 1245 St Lawr
" Lung Co., Chinese goods, 69 bain
" Samson, Chinese laundr Notre Dame

ilson Wm. Petrie, stenographer with man, Sons & Co., bds 325b St toine
" see Willison
ilton James, bricklayer, bds 10 Do gana
" Richard, bookkeeper, 54 Coursol
" Wm., bookkeeper, 45 Coursol
iltshire Joseph, gateman, 659 Albert Cunegonde
" Wm., waiter, 8 Laurier av, St H
Vlman Nathan, shoemaker, 124a St toine, h 87 do
" Jos., furrier, 1 Hutchison av, O mont
Vinch C. H., meat market, 2337 St C ine, h 2339 do
Winder John, practical upholsterer furniture dealer, 68 St Antoi do
Windle Patrick, machinist, 88 Plym Grove
Windsor Albert, laborer, r 113 Centre
WINDSOR BILLIARD & POOL ROO A. Breton, prop. 106 Windsor
" Cigar store, C. Genin, prop Windsor
WINDSOR COACH FACTORY, B. L & Co., props; office and war 91 to 95 Osborne and 55 and Windsor. *See adv p 6*

WINDSOR HALL,
George J. Sheppard, Manag
OFFICE
Windsor Hall
h 106 University

WINDSOR HOTEL, W. S. Weldon, ager; E. W. Dowling, c Dominion sq cor Dorchester
WINDSOR HOTEL COMPANY, Garth, pres ; G. W. Dowling, retary, Dominion sq
" Joshua W., canned goods, Cape Cove, Gaspé Co., P.Q., bank, Montreal, h 24 Cresc
WINDSOR MEDICAL HALL, A. D yer, prop, Windsor hotel, inion sq
" Robt., laborer, r 22 Forfar
" Samuel, brassfinisher, 82 Char
WINDSOR VINEGAR WORKS, rotte, LeBlanc & Co props St Paul
Winer A., butcher, 69 St Hippolyte
Winestein Louis, clothier, 1480 St erine, h 1478 do
Winfield Arthur J., clerk, 47 Ques
" Chas. F., clerk, 47 Quesnel
" Jas. T., confectioner 47 Ques
" T. W. (rev), pastor Melville terian church, 430 Metca Westmount
" Wm., confectioner, 47 Quesn
Wingeest Abraham, tinsmith, 9 lane
Wing Charlie, laundry, 752 St A
" Chong, laundry, 680 Lagauch
" Light, laundry, 908 Lagauch
" Long, laundry, 2 Mount St
" Long, laundry, 278 St Ant
" Long, laundry, 1245 St Law
" Long, laundry, 1245 St Law
" Lung Co., Chinese goods, 69 bain
" Samson, Chinese laundr Notre Dame
Sang Kee, laundry, 77 University
Yon, laundry, 172 Greene av, Westmount
Wah, laundry, 6 St Urbain
Woh, Chinese laundry, 641 Notre Dame
rham John, electrician, 76 Yorke, Westmount
le Michael, carter, 467 William

INN & HOLLAND,
(Philip Holland)
IRON, STEEL
CHEMICALS, &c.
AGENTS
UNNER, MOND & CO., LTD.,
49 St Francois Xavier

n A. F., clerk Canada Paper Co., 4477 St Catherine, Westmount
F. F., clerk, 4477 St Catherine, Westmount
er Israel, laborer, 355a Visitation
ipeg hotel, J. Couture, prop, 107 and 109 Windsor
borrow Bertram, painter, 88 Walker av, St Henry
Wm., clerk, 126 Plymouth Grove
ser Mrs. S., wid William, 240 Maisonneuve
Wm., laborer C.P.R., 13 Nellada
low Andrew, beer driver, 183 St Ferdinand, St Henry
J. A., clerk Bank B.N.A., 140 St James
W. H., storeman, 32a Turgeon, St Henry
W. H., jun., barber, 62 Turgeon, St Henry, h 32a do
on Frank, glovecutter, 318 Delorimier av
ter J. Angus, organist, 13 Tower av
John, policeman, 11 Nellada
L. A., cashier Manufacturers' Life Insurance Co., 13 Tower av
Wm. H., of Bell Telephone Co., 117 Hutchison
erbelt Edward, shirt and collar maker, 124 Colborne
ure C. A., of Can. Express Co., 82 St Famille
TLE ERNEST D., real estate and mining agent, 37 Canada Life bldg, 189 St James, sum res Lachine
on A., baker and confectioner, 2356 Notre Dame, h 2448 St Catherine
on Arthur, laborer, 62 Laurier av, St Henry
Alexander, pedlar, 44 Leduc lane
Herbert, waiter, 10 Torrance
Robert, laborer, 95 St Antoine
Robert, blacksmith, 189a Canning
berg Nathan, tailor, 169½ St Dominique
berg Jacob, merchant, 11 Dufferin Terrace
an A., laborer, 9 St Bernard
F. S., clerk, 721 Sherbrooke
Frank, carpenter, 178 Ryde
L, pedlar, r 316b Cadieux
MAN JAMES L., wood engraving, designing, line and half tone etchings, 33 St Nicholas, sum res Beaconsfield. *See adv Head Cards*
John, Abattoir hotel, Abattoir gds., 877 Notre Dame, St Henry
Mrs. M., wid Philip, 7 Brunet
MAN ROBERT, hotel, 1272 St Lawrence and 605 and 607 Mount Royal av, Ville St Louis

DESKS
TEES & Co., 300 St. James St.

WISEMAN MRS. J., wid Thomas, Wiseman av, Outremont
" T. E., clerk, 75 Visitation
WISEMAN WM., hotel, 461 Craig, h 2 Cadieux
WISHART D., prop Canadian Office & School Desk Agency, 106 Maasfield
WISINTAINER & DALCEGGIO, pictures frames and religious chromos, 32 St Lawrence and 13 St Charles Borromée
" Louis, of Wisintainer & Dalceggio, 1853 St Catherine
Wisland A. C., mngr Wholesale Co-operative Society, Ltd., 11 Tower av
Wissell Samuel, bandman Royal Electric Co., 485 Clarke, Ville St Louis
Wiswell R , machinist, 240 Delisle, St Cunegonde
Withall Mrs. Eleanor, wid W. J., 83 Crescent
Withell Bros. (Martin & Robert), carpenters and joiners, 4 Church
" James W., builder, 1779 Ontario
" John, valuator, 79 Drummond
" Martin, of Withell Bros., 66½ St Hippolyte
" Robt., of Withell Bros., 2 Church
Withers J. Philip, real estate agent, 137 Elgin
Withrow Frank, com merchant, 97 St James, sum res Longueuil
Withycomb Chas., com and insurance agent, 33 St Nicholas, h 351 Claremont av, Westmount
" Mrs. C., wid Robt., 2433 St Catherine
WITNESS, DAILY $3, AND WEEKLY, $1 per annum; John Dougall & Son, proprietors, cor Craig and St Peter
Wittman Albert, furrier, 10 Gladstone av, Westmount
Witzig F. X., letter carrier, 341 Grand Trunk
Wixted Mrs. L., wid Richard, candy store, 219 Island
Wo Chung, laundry, 85 Carriere
Woaganas Mrs. E., wid Xavier, 325 Stadacona
Wo Lee, Chinese laundry, 12 Chaboillez sq
Wolf G. H., musician, bds 99 Av de l'Hotel de Ville
" John, 31 Lagauchetiere

WOLF, SAYER & HELLER,
Sausage Casing and Butchers' and Packers' Supplies. James A. Brook, Manager. Office and Factory, Eastern Abattoirs and Factory Western Abattoirs. P.O. Box 195, Bell Tel. East 247. Houses: Chicago, New York, Hamburg, Christ Church, N.Z Sydney, N.S.W.

M. WALSH & CO.
(Late with E. CHANTELOUP)
IRON, BRASS, COPPER & TIN WORKERS
Gold, Silver and Nickel Plating
ENGRAVING and GENERAL JOBBING
OFFICE and WORKS--562 Craig Street MONTREAL
Bell Telephone, Main 2744.

Wolfe Homere, shoemaker, 67a Dufresne
" Charles, laborer, 9 St Rose
" James, cigarmaker, 1003 Cadieux
" Joseph, carter, 11 Dupre
" L., shoemaker, 1003 Cadieux
" Michel, 574 Rivard
" Wm., 1260 St Denis
Wolfenberger Alecu, glassblower, 255 Lafontaine
Wolff Albert, painter, 3 Oscar av
" Hermann H., of Hermann H. Wolff & Co., Royal Danish consul, 804 Lagauchetière

WOLFF HERMANN H., & CO.,
Importers and Wholesale Merchants, 170 McGill street.
Warehouse, 25 Longueuil.
Bell Telephone Main 1126.
Merchants Telephone 580.

Wolff John, of H. H. Wolff & Co., 804 Lagauchetiere
" Luxemburg, optician, 518 St Dominique
" Mrs. M., wid Conrad, 108 Union av
" Mrs. M. M., English and French academy, 490 Dorchester
Wolffe Mrs. D., wid Jas., 83 Ann
Wolfkill C. D., C.E., with Dominion Bridge Co., 69 Columbia av, Westmount
Wolgensenger Albert, machinist, 245 Knox
Wolowitch Bernard, hat and cap mnfr, 36 Lemoine, h 55 Laurier av, St Henry
Wolsey S., of Bernstein & Wolsey, 135 Drolet
Wolstenholme Daniel, clerk stationery dept C.P.R., 24 Munro
Women's Christian Temperance Union sheltering home, Miss A. Montgomery, matron, 92 St Urbain
WOMEN'S EXCHANGE AND FREE LIBRARY, Evangelistic hall and free reading room, Miss E. G. Barber, 2424 St Catherinen
" Hospital, H. L. Reddy, M.D., attending physician; Mrs. J. W. Hindley, matron, 80 Osborne
WOMEN'S NATIONAL IMMIGRATION SOCIETY, Mrs. P. Vosburgh, sec, Mrs. Mahoney, matron, 84 Osborne
Wong Sing, laundry, 1388 Ontario
" Wing, laundry, 181 Montcalm
Wonham Hugh W., special city agent Queen Ins Co., of America, Notre Dame corner Place d'Armes, h 21 Park av
" W. C., of W. R. Wonham & Sons, 75 Mackay
" W. R., of W. R. Wonham & Sons, The Sherbrooke, 1018 Sherbrooke, sum res Richelieu, P.Q.

WONHAM WALTER R.,
(Successors to Henry Chapm
IMPORTERS and General Commission Mer
LLOYD'S Agents, &c
315 and 316 Board of Trade

Woo Tom, laundryman, 8980
Wood A., contractor, 259 Drolet
" A. B., Sun Life Ass. Co. University
WOOD A. H., & CO., cigar mnfrs James
" A. T. A., 35 Iberville
" Albert H., of A. H. Wood & St Catherine
" Alex., engineer, 66 Dominio
" Andrew, foreman, 71 Cours
" Andrew, com trav, 19 Cann
" Arthur, grocer, 235 William,
" Chas., clerk, 1c Essex av
" & Co. (R. E. & J. D. Wo glass stainers, house, s fresco painters, 10 Beav hill
" C. H., of Victoria Manfg, Prince Arthur
" Daniel, foreman, 90 Marin Henry
" Ed. L., underwear, 215 Bleur
WOOD EDMUND (CANON), M.A tor of the Church of St Jo Evangelist (free seats) Ch land, cor St Urbain and C h 1773 Ontario

WOOD & EVANS, INSURANCE, FIRE and ACCIDE
267 St James cor Victo
See Adv. inside Back Cover

Wood G. W., of Hutchison & Woo Metcalfe av, Westmount
" George, foreman M.S.R., 153 D
" George, patent medicine, 20 Councillors
" J. D., of Wood & Co., 599 St
" John B., 1 Lorne Crescent
" J. G., carpenter and builder, gauchetiere, Bell tel East

WOOD J. H., Contractor for Driving, Excavating, Ro Concreting and Gen. Build. Re 101 Bleury. Steam pumping hoisting attended to. Hoistin gines to rent. Charges moder Agent Patent American B Brick and Stone Building

Wood James, operator, 599 St Urb
" James, laborer, 148 Prince
" James, laborer, 855 Notre Maisonneuve
" James W., public weigher, gyle av
" John, saw mnfr, r 39 St Anto 375 Victoria av, Westmount
" John H., laborer, r 334 St P

WONHAM WALTER R., & E
(Successors to Henry Chapman & C
IMPORTERS and General Commission Mercha
LLOYD'S Agents, &c.,
315 and 316 Board of Trade Bui

Woo Tom, laundryman, 898a Ontar
Wood A., contractor, 259 Drolet
" A. B., Sun Life Ass. Co., h University
WOOD A. H., & CO., cigar mnfrs, James
" A. T. A., 35 Iberville
" Albert H., of A. H. Wood & Co St Catherine
" Alex., engineer, 66 Dominion
" Andrew, foreman, 71 Coursol
" Andrew, com trav, 19 Canning
" Arthur, grocer, 235 William, h
" Chas., clerk, le Essex av
" & Co. (R. E. & J. D. Wood glass stainers, house, sign fresco painters, 10 Beaver hill
" C. H., of Victoria Manfg. Co Prince Arthur
" Daniel, foreman, 90 Marin Henry
" Ed. L., underwear, 215 Bleury
WOOD EDMUND (CANON), M.A. tor of the Church of St John Evangelist (free seats) Ch land, cor St Urbain and O h 1773 Ontario

WOOD & EVANS, INSURANCE, FIRE and ACCIDE
267 St James cor Victo
See Adv. inside Back Cover

Wood G. W., of Hutchison & Wood Metcalfe av, Westmount
" George, foreman M.S.C., 453
" George, patent medicine, Councillors
" J. D., of Wood & Co., 599 St
" John B., 1 Lorne Crescent
" J. G., carpenter and builder, gauchetiere, Bell tel East

WOOD J. H., Contractor fo Driving, Excavating, Re Concreting and Gen. Build. R 101 Bleury. Steam pumpin hoisting attended to. Hoistin gines to rent. Charges moder Agent Patent American Brick and Ston Building

Wood James, operator, 599 St Urb
" James, laborer, 148 Prince
" James, laborer, 855 Notre Maisonneuve
" James W., public weigher, gyle av
" John, saw mnfr, r 39 St Anto 375 Victoria av, Westmount
" John H., laborer, r 334 St P

Miss Lizzie, 146 Quesnel
Miss Sarah, 85 Versailles
Mrs. Isabella, wid Wm., dressmaker, 253b St Urbain
Peter W., watchmaker and jeweller, 255 Bleury, h 1265 Dorchester
Robert, machinist, 37 Shaw
Robert E., of Wood & Co., 599 St Urbain
Thos., overseer, 358 St Catherine
Thos., pass conductor, 91 St Matthew
W. A., jeweller, 15b Bleury, h 1265 Dorchester
Walter, stone carver, 101 Bleury
Wm., coachman, 211 Quesnel, St Cunegonde
Wm., student, 375 Victoria av, Westmount
Wm., machinist, 599 St Urbain
Wm., machinist, 403 St Dominique
Wm. John T., laundry, Gordon av, Verdun
Wm. Robert, tack mnfr, 69 Coursol
Wm. T., tack mnfr, 69 Coursol
Woodard Charles, musician, 221 St Dominique
Woodbine Jos., laborer, 72 Young
Woodburn E. J., com mercht, 1724 Notre Dame, h 1 McDuff Terrace, Westmount

WOODBURN C. R., & CO., Practical Sanitarians, Plumbers, Gas, Steam and Hot Water Fitters, Electric and Mechanical Bell Hangers, Tinsmiths, &c. 120 St Antoine

Woodburn Geo., plumber, 85 Rosel
Woodburn R., of C. R. Woodburn & Co., 37 Fulford
Woodcock R., plumber, 1010 St James
Woodcock T., clerk C.P.R., 1 Prospect, Westmount
Woodcock W. J., com mercht, 1724 Notre Dame, h 2 McDuff Terrace, Westmount
Woodcroft Peter, laborer, 143 Young
Woodcroft Wm., laborer, 33 Richardson
Woodcroft Walter, machinist, 246 St Charles Borromee
Woodhouse Geo., sen., clerk, 36 Richmond sq
Woodhouse Geo., jun., of Woodhouse & McDiarmid, 36 Richmond sq
Woodhouse H. A., clerk, 232 Coursol, St Cunegonde
Woodhouse McDiarmid, mnfrs' agents & commission merchants, room 223, Board of Trade bldg, 38 St Sacrament
Woodhouse Wm., carringemaker, 232 Coursol, St Cunegonde
Woodhouse Henry, gilder, 1746 St Hubert
Woodhouse Mrs. A., wid Jos. W., 102 University
Woodhouse Fred., salesman, 153b Mansfield
Woodhouse C. E. Trevelyan, with B. & S. H. Thomson, 4424 St Catherine, Westmount
Woodhouse George, furrier, 21a Lorne av
Woodley, mngr Vimbos Fluid Beef Co., 92 Durocher
Woodman John, varnisher, 1004 St James
Woodman Fred G., machinist, 7 St Etienne
Woodman L., machinist, 15 St Etienne
Woodman, grocer, 233 William
Woodrow Alexander, real estate agent, 40 Park av

D. M. McCrae & Co.
Low Pressure Steam Heating a Specialty
796 Dorchester St.
Bell Telephone 3487

Woods Archibald, accountand, 54 St Matthew
" Ed., blacksmith, 3566 Notre Dame, St Henry
" Geo., prop du Baume Samaritain et des Amers Kam, 3 Gosford, h 20 City Councillors
" John, laborer, 570 St Dominique
" Mark, caretaker, 30½ St Hippolyte
" Miss A., 156 Murray
" Miss Nancy, bdg hse, 28 St David lane
" Mrs. A., wid Michael, 121 Colborne
" Mrs. M., wid John, 415 Magdalen
" Mrs. M., wid James, 1197 Notre Dame
" Mrs. Mary, wid Peter, 233d St Martin
" Mrs. R., wid John, 35 Balmoral
" S., mfrs' agent, 1886 Notre Dame, h 49 Arlington av, Westmount
" W. B., laborer, 99 Bourget, St Henry
Woodvine Francis, laborer, 15 Farm
Woodward Arthur, machinist, 100 Quesnel, St Cunegonde
" Chas., bookkeeper, 616 Sanguinet
" Edwin, packer, 13 Arcade
" Fred., laborer, 100 Quesnel, St Cunegonde
" Mrs. C. E., wid S. W., 35 Metcalfe
" Richard, foreman, 126a Delorimier av
Woodworth A. E., stenographer, 125 Selby, Westmount
" John A., checker, 107 Pine av
Wooledge Geo., 766 Sherbrooke
Woolgar Fred., carpenter, 25 Kent
WOOLLEY BROS., druggists, 2543 Notre Dame
" Frank L., of Woolley Bros., 401a St Antoine
" Fred, com traveller, 551 St Urbain
" George, carpenter, 1758 St Hubert
" Mrs. Anna, wid A. E., 401 St Antoine
WOOLLEY WM., confectioner, 114 Park av, h 116 do
Woolner Wm., carter, Van Horne av, Outremont
Wooster F. G., contractor, 309 Park av, Ville St Louis
Worboys Thos., clerk, 773 St James
Work Mrs. Elizabeth, wid Andrew, 10 D'Israeli place
Workman Chas. A., merchant tailor, 647 Craig, h 479 St Urbain
" Fred., 41 Esplanade av
" Isaac, ready-made clothing, 1488 St Catherine, h 13 Crescent
" Levi, merchant tailor, 1861 Notre Dame, h 13 Crescent
" Mark, Mammoth Clothing house, merchant tailor, 1888 Notre Dame and 1362 St Catherine, h 90 St Famille
Worrall Jonathan, laborer, 71 Darling
" Peter, machinist, 221 Duvernay, St Cunegonde
WORTMAN & WARD MFG. CO., LTD., THE, J. C. Hyndman, mngr, 60 McGill

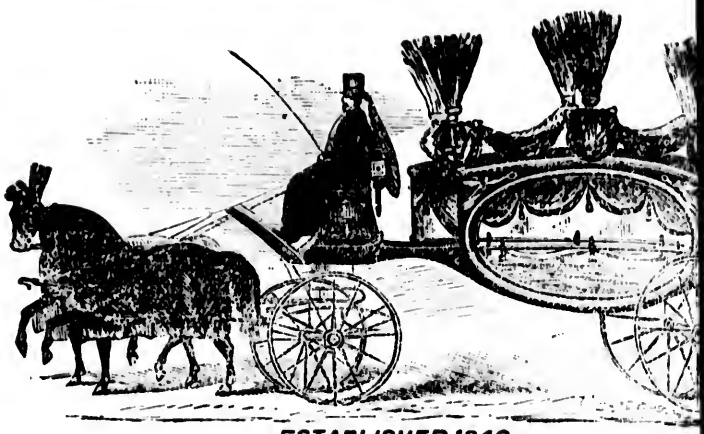

ESTABLISHED 1840.

JOSEPH C. WRA

Undertaker and Practical Embalmer,

123 St. Dominique Street, - - - - - - MO

Caskets, Coffins and First Class Hearses Every Essential Personal Supervision. Moder

AMBULANCE HEADQUARTERS.

This branch of service in which Surgeons and Physicians are interested will receive prompt attention and care. By recommending the service of this Am circumstances demand such a mode of conveyance, you will oblige.

N.B.—Special attention is also given to the removal of patients to Insane As

Bell Telephone Main 1503.

Wotherspoon Cecil de St Denys, Bank of Montreal, 59 Victoria
" Hugh, student, 59 Victoria
" Ivan, Q.C., 59 Victoria
" Ivan Stuart, clerk, 59 Victoria
Wovenden Alfred, accountant, 460 St Dominique
Wragg Alfred, machinist C.P.R., 51 Kent
Wray Alex., carpenter, 77a St Hippolyte
" Alfred, machinist, 32 Walker av, St Henry
" F. A., undertaker, 125 St Dominique
" Geo. H., restaurant, 39½ Bleury, h 39 do
WRAY GEORGE H., restaurant, and prop Bodega Wine Co., 1748 Notre Dame, h 1750 do
" Wm., undertaker, 156 Cadieux

WRAY JOSEPH CHARLES, UNDERTAKER,

123 St Dominique, h 125 do

Bell Tel. Main 1503 *See Adv above*

Wren William, laborer, 17 St Geneviève
" Wm., constable, 837 St Elizabeth av, St Henry
Wrenchall Wm., teller Merchants bank, bds 62 Beaver Hall hill
Wright A. L., mechanic, 165a St Hippolyte
" Adam, laborer, 96a Ryde
" Alb., fireman G.T.R., 140 Charron
Wright Archibald, of Wright & Co., 7a Lincoln av
" Archibald, machinist, 185
" Arthur J., 17 Phillips sq
" Chs., electrician, 234 Congr
WRIGHT & CO., manufacturers and wholesale paper dealer Paul
WRIGHT & COWPER CO. (Arch. Hugh B. Cowper), bicycl dries, sporting goods, e pairmen, agents for Re Cavalier and Pelham bicy St Catherine, h 2460 do
" David, cashier Canada Life Greene av, Westmount
" Edward, electrician, Mou Vale
" Ernest, brassfinisher, 35 P
" George, car cleaner, 381 Bo
" H. K., clerk, Union bank Antoine
" H. T., jeweller, 4 Chaboill
" H. W., of Wright & Co., St ton
" Henry, painter, 617 St Pa St Alexander
WRIGHT HENRY BLAKE, no Francois Xavier, h 276 E
" J. A., clerk C. P. R., 168
" J. B., 973 Notre Dame
" J. E., com traveller, 24 St
" J. R., accountant Sun Co., 4203 Dorchester, W
" J. R., clerk, 40 St Charles
" James, 643 Sherbrooke
" James, 169 St George
" James (capt), engineer, 17

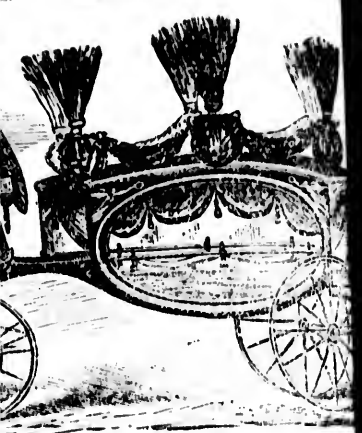

LISHED 1840.

C. WRA

Practical Embalmer,

MON

ery Essential Personal Supervision. Moderate

LANCE HEADQUARTERS.

Surgeons and Physicians are interested will t
. By recommending the service of this Am
e of conveyance, you will oblige.
given to the removal of patients to Insane Asy

l Telephone Main 1503.

Wright Archibald, of Wright & Co., 7a Lincoln av
" Archibald, machinist, 1825
" Arthur J., 17 Phillips sq
" Chs., electrician, 234 Congr
WRIGHT & CO., manufacturers and wholesale paper dealers Paul
WRIGHT & COWPER CO. (Arch. Hugh B. Cowper), bicycl dries, sporting goods, s pairmen, agents for R Cavalier and Pelham bicy St Catherine, h 2160 do
" David, cashier Canada Life Greene av, Westmount
" Edward, electrician, Mount Vale
" Ernest, brassfinisher, 35 P
" George, car cleaner, 381 Be
" H. K., clerk, Union bank Antoine
" H. T., jeweller, 4 Chaboill
" H. W., of Wright & Co., St ton
" Henry, painter, 617 St Pa St Alexander
WRIGHT HENRY BLAKE, not Francois Xavier, h 276 R
" J. A., clerk C. P. R., 168
" J. B., 973 Notre Dame
" J. E., com traveller, 24 St
" J. R., accountant Sun Co., 4203 Dorchester, W
" J. R., clerk, 40 St Charles
" James, 643 Sherbrooke
" James, 169 St George
" James (capt), engineer, 17

Jas., railway contractor, bds 37 Metcalfe
Jas., of Wright & Son, res St Lambert
John, sign painter, 513 St Urbain
John, bookkeeper, 185 Nazareth
John, clerk, 972 Notre Dame
John, bank messenger, 21 Mayor
Joseph, watchman, 145 Ropery
Joseph, laborer, 277 Dufferin
Jules, machinist, 320 Cadieux
Lorne P. C., ins clerk, 75 St Hubert
M. C., com trav, Wigeman av, Outremont
Miss E., embroideries, Berlin wool, etc., 109 Mansfield
Mrs. M., fancy goods and millinery, 2078 St Catherine, h 69 Drummond
Mrs. Marg., wid David, 1 Forfar
PATRICK, fancy and staple dry goods, 1325 and 1329 Notre Dame, h 129 Berri
R. Stanton, of Urquhart & Wright, 491 St Denis
Richard, clerk G T.R., 93 Charron
Samuel, fireman, 562 Clarke, Ville St Louis

WRIGHT & SON,
Architects,
Valuators,
Office: Rooms 14 and 15
Mechanics' Institute, 204 St James,
Bell Tel. Main 2773

Thos., switchman, 147 St Etienne
A. C., station agent G.T.R., 510 St James, h 20 Torrance
Wilson, clerk, 774 Charlevoix
Walter, engineer, 173 Canning
Walter S., engineer, 122 Selby, Westmount
Wm., of Wm. Clapperton & Co., 65 Clandeboye av, Westmount
William (rev), M.D., assistant minister St John the Evangelist Free Scotch Church, Ch of England, 84 St Famille
Wm., laborer, 219 Champlain
Wm., employee G.T.R., 20 Torrance
Wm. H., clerk, 181 Bleury
Wm. S., of Wright & Son, 134 Upper
Wm., bank messenger, 721 Cadieux
Wm., com traveller, 338 Metcalfe av Westmount
Mrs. C., wid David, bdg hse, 47 Bleury
Wroskyin A., merchant, 88 Albert
WROLE A. C., accountant, sec and gen manager, Bab des Chaleurs Ry. Co. 97 St James, res 91 St Charles, Longueuil
Wrynn, stamp dealer 59 Shuter
WROLE J. S. C. (HON), judge Court of Queen's Bench, 78 Union av, Bell tel Uptown 320, bds St Lawrence hall, 139 St James
Wm M., 58 St Famille
William, laborer, 227c Champlain
Wyatt, E., conductor, 107b Roy
Wyatt Thomas, 759 Notre Dame
Wyatt Edmond, machinist, bds 211 Mountain
Wyatt Francis E., librarian G. T. R., 309 Bourgeois
Wyatt John, jun., steamfitter, bds 43 Conde
Wyatt John, engine jitter, bds 43 Cordé
Wyatt John & Bro., pharmaceutical chemists, 356 St Antoine, and cor Eleventh and Washington av, Philadelphia, Pa

WYLDE CHAS. F., M.D., physician and surgeon, Bell tel Uptown 1338, 56 Mackay
" James J., of Appleby & Co., 320 Kensington av, Westmount
Wylie J. A., 57 Fort
" J. S., of W. & J. S. Wylie, 13 McGill College av
" James, boilermaker, 191 Delorimier av
" James, laborer, 91 Rushbrook
" & Rice (W. T. Wylie, John A Rice), groceries and provisions, 8 Coursol
" Richard, physical director M.A.A.A., 111 Lusignan
" Wm., of W. & J. S. Wylie, 238 Bleury
" Wm. J. T., of Wylie & Rice, 510 St Antoine, St Cunegonde

WYLIE W. & J. S.,
BAKERS,
OFFICE:
228 Bleury street,
Bakery: 200 Bleury,
Bell Tel. Uptown 1409

WYLIE'S BAKERY AND CONFECTIONERY, (Jas. H. McKeown, prop), 879 St Antoine, Bell tel 8114
Wyman W. H., mgr Corticelli Silk Co., res St Johns, P.Q.
Wymann Jos., fur dresser, 205 Fortification lane, res Outremont
Wynde Mrs. H., wid Thos., 221 Prince Arthur
Wynn Jas., salesman, 3 Dufaux
" Jos. J., brakeman G.T.R., 43 Ryde
Wynne J., druggist, bds 241 Bleury
" John H., com traveller, 393 Mance
" Richard, machinist, 71 Coursol, St Cunegonde
Wynne Richard I., accountant with Dunlop, Lyman & Macpherson, N. Y. Life bldg, 11 Place d'Armes, bds 29 McGill College av
Wynness G. P., bookkeeper, 113 Metcalfe
" Mrs. J., 113 Metcalfe
Yabsley John, tailor, 2024 St Catherine
Yacht David, laborer, 51 Dominion
Yacovloff Adelard, of George Brouillet & Co., 359 St Lawrence
" Demetri, plumber, 224 St Charles Borromée
" Mrs. E., wid Demetri, 220 St Charles Borromee
Yaffy Isaac, butter dealer, 90 St Elizabeth
Yale A., shoemaker, 158 Cadieux
YALE ARTHUR, prop North Western Live Stock Coy., Abattoir, Frontenac, above Rachel, res Cote des Neiges
" Edouard, currier, Verdun
" Emile, currier, Verdun
" Emile, painter, r 202 Maisonneuve
" G. E., foreman G.T.R., 150 Canning
" George, superintendent, 50 Durham
" Henry A., gilder, 1099 St Denis
" James M., upholsterer, 879 Cadieux
" Mrs. L., wid Andrew, 442 St Dominique
" Mrs. M. E., wid G. H., 499 Dorchester
Yam Charlie, laundry, 3216 Notre Dame, St Cunegonde
Yanard Wilfrid, stonecutter, Adeline, Villeray

Yandon Mrs. M., wid, 28½ St Antoine
Yaphe A., of Metropolitan Dyeing and Cleaning Co., 643 Dorchester
" Moses, tailor, 72 Sanguinet
Yardley Geo., machinist, 231 St Dominique
" H. S., clerk, 85 Moreau
" Wm., special fire agent, 254 St Dominique
Yared N., trader, 3 Lacroix
Yarker C. M., bank clerk, 340 Elm av, Westmount
" Miss M. A., 340 Elm av, Westmount
" Mrs. F. R., wid Jas. S., 340 Elm av, Westmount
Yasmovsky M., agent, 355 St Lawrence
Yates George, millwright, 57 Celeste
YATES H. B., M.D., physician and surgeon, 257 Peel
Yeates Jos., laborer, 51 Ryde
Yee Lum, laundry, 265 Duluth av
" Wah, laundry, 258 Liverpool
Yelland James, clerk, 369 Berri
" G. Henry, gas inspector, 339 Berri
Yelle Elie, baggageman, 575 Centre
" John, barber, 898 Ontario, h 634 Beaudry
" Julien, carpenter, 563 Centre
" Nap., machinist, 592 Beaudry
" Urgel, ins agent, 558 Centre
" Zenhphile, laborer, 75 Bourget, St Henry
Yeoman George, carpenter, 86 Delorimier av
Yerrell Mrs. A., wid Robt., 12 Hermine
Yew Charlie, laundry, 280 Rachel
Yick Lee, Chinese grocer, 247½ St Antoine
Yimparade Emery, tailor, 243 Frontenac
Yip sing, laundry, 321 Grand Trunk
" sing, laundry, 1071 Ontario
Yildon James, 61 St Norbert
Yon A. G., sec-treas. of Montreal Hardware Mfg Co., Ltd., 277 St Hubert
" Arthur, tobacconist, 1892 St Catherine, h 525 Cadieux
" Edouard, clerk, 1717 St Catherine
" Geo., florist, 325 Cadieux
YON GEO., plumber, gas and steam fitter, 1888 St Catherine, h 325 Cadieux
" J. G., importer music and stationery, 1782 St Catherine, h 1730 do
" Lee, Chinese laundry, 941 Ontario
" Michel, florist, 1732 St Catherine, h 1730 do
" Mrs. Zoe, midwife, 1218 DeMontigny
Youn Gee, Chinese grocer, 579½ Lagauchetiere
York Arch., inspector, 208 Elgin
YORK COUNTY LOAN & SAVINGS CO., Montreal branch, room 26 Canada Life bldg, L. F. Hurlbut, supt, 189 St James
" Hall, 2444a St Catherine
" John J., supt Montreal Board of Trade bldg, 16 St Sacrament, h 167k St Hippolyte
Yost & Co., butter and cheese, 104 St Paul
Youds Miss Lucie, dressmaker, 99 Maisonneuve
Young —, ins agent, 156 Hallowell, Westmount
" A. E., clerk, 258 Guy
" Albert D., cutler, 387 Richelieu, St Henry
" Alexander V., 105 Delorimier av

YOUNG ANDREW,
Machinist and Engineer,
Manufacturer of Mill Work, Shafting, Pulleys, Hangers, General Machinery, &c., 11, 13 and 15 Busby lane, h 15 Drummond St

Young Alfred, shoemaker, 58
" Alfred, engineer, 11 Roy
YOUNG ANDREW, supt Steel
Notre Dame, h 245 Coty
Young Archibald, storeman, 1
St Cunegonde
" Cadieux, laborer, 810 St
" Charley, Chinese laundry, tario
YOUNG D. A., mercht tailor, Hall hill, h 80 University
" Daniel C., jeweller, 52 D
" David, laborer, 24 B
Henry
" David, carter, r 122 St Pl
Henry
" Donald, com traveller, 167 polyte
YOUNG DR. W. H. DDS, surg tist, teeth extracted witho new process; sets ordered morning delivered at nig first-class work. 1690 N Bell tel Main 2515, h 1125 et, Ville St Louis
" E. N., Goodyear opera Jurors
" Edward, machinist, 269 St St Henry
" G. H., of J. & G. H. Y Greene av, Westmount
" Geo. E., storeman, 261 B
" Geo. R., storeman, 2 St Alp
" H. J., storeman, 141 Ques Cunegondo
" Henry, dentist, 1185 Sangui St Louis
" Henry bricklayer, 429 Dulu
" Irishmen's Literary and Be sociation hall, Jas. Murph taker, 13 Dupre
" J. A., machinist, 107 Prince
" J. B., mngr The Shedden Lusignan
" J. Brooks, of Young & Son, W hotel, Dominion sq
" J. S., agent Dick's Original Belting, 15 Hospital, h 47e polyte
" J. Wm. conductor, M.S.R., av
" James, butcher, 258 Henry
YOUNG JAMES, plumber, gas and fitter, 682 Av de l'Hotel de V 684 do, near Prince Arthur
YOUNG J. & G. H., mnfrs agent Notre Dame and 5 St Lam
" John, of J. & G. H. Yo Greene av, Westmount
" John, shoemaker, 49 Lusigna
" John, watchman, 18 St Mar Henry
" John, bdg hse, 47 McGill Colle
" John, laborer, 24 Albert East
YOUNG JOHN G., secretary-t Canada Paper Co., 380 C Lachine
" Joseph, paper cutter, 151 S lyte
" Kenneth D., clerk, 25 Shuter
" Men's Association Hall, Eaman, secretary, 148 D St Henry
" Men's Christian Assn of University, A. H. Grace, Secretary; Edw. Snell, ca 844 Sherbrooke
" Men's Christian Association way Branch, 2 Richmond

MEN'S CHRISTIAN ASSOCIATION, D. A. Budge, secretary; C. K. Calhoun, asst secretary; A. MacKellar, office secretary; W. H. Ball, physical director, Dorchester cor Dominion sq
[illegible] A., wid Wm., bdg hse, 79 Bleury
[illegible]s. A. J., wid hon J., Piedmont Cottage, Oxenden av
[illegible]s. A., wid J. P., 108 St Charles Borromée
[illegible]s. C., wid Wm., 845 Cadieux
[illegible]rs. C. S., wid Wm., restaurant, 41 St James
[illegible]s. Mary, wid James, 103 Vitré
[illegible]s. Mary, wid Richard, 9 Soulanges
[illegible]chard, laborer, 30 Manufacturers
[illegible]bert Campbell, clerk, 248 Guy
[illegible]bb. H., boilermaker, 130 Shaw
[illegible], bds 111 Conway
[illegible]son, mnfrs and importers roll paper and dyestuffs, 67 St Sulpice
[illegible]., with R. G. Dun & Co., 321 Pine av
[illegible]., stablemaan, r 523 St Urbain
WILLIAM house, sign and fres[illegible] painter, 2651 St Catherine
[illegible]n, agent G.T.R. station, Archibald av, Ville St Paul
[illegible]n, gardener, 55 St Paul, St Henry
WOMEN'S CHRISTIAN ASSOCIATION, Miss H. E. Tenney, gen sec and treas, 806 Dorchester; Mrs. H. C. Thompson, matron
[illegible]men's Christian Assn., branch house for working girls, Miss Alice E. M. Hill, matron, 2434 St Catherine
[illegible]men's Christian Assn., school of Cookery, Mrs. Morris, matron, 2438 St Catherine
[illegible]men's Christian Assn, Training School, Mrs. J. B. Learmont, president, 427 Guy
[illegible]el, laborer, r 185 Richelieu, St Cunegonde
[illegible] James D., agent, 617 St Urbain
[illegible]n Edw., of Harris, Youngheart & Co., res in Toronto
[illegible]n Jas., stationer, 66 Emily
[illegible]et, clerk C.P.R., 57 Cuthbert
Younie John, bookkeeper, 143 Sanguinet
Yuen Lee, Chinese laundry, 210 Bleury
" Wing, Chinese laundry, 1512 Ontario
Yulle Frederick, laborer, 15 Aylmer
" Mrs. Marguerite, wid Wm. P., 269 Bishop
" W., of W. & D. Yulle, 87 Redpath
Yukon Company of Montreal, Ltd., Hon. James J. Guerin, pres; John M. Guerin, secy, 180-2 Mnines
Yule Fred., ins agent, 573 St Hippolyte
YULE M., confectioner, 139 Papineau av
Yungblut Fred., foreman, 558 Seigneurs
Zackezrwski Stanislas, grocer, Blue Bonnets
Zackone Miss Fanny, 31 Laganchetiere
Zappa Jean Bte., dry goods, 118 Desery, h 38 Robillard
ZAUGG CHRETIEN A., M.D., oculist and aurist, 182 St Denis
Zeigler C., presser 42 St Charles Borromée
Zepf Otto, merchant, 50 St Hippolyte
Zeph Joseph, butcher, 25 Payette
Zepheott James, of Montreal Lithographing Co., 99 Hallowell, Westmount
Zimmerman J., foreman glass factory, 905e DeMontigny
" Otto, musician, bds 97 University

ZIMMERMANN PAUL,
Canadian Representative
EMIL KAISER and MUELLER,
Leipzig, Berlin, London,
Fraser Building, 43 St Sacrament,
h 45 Church

Zingari Banjo club, M. Heward, conductor, room 11 Gough hall, 2261 St Catherine
Zion church, Congregational, rev W. H. Warriner, pastor, 196 Mance
ZOOLOGICAL GARDEN CO., Sohmer Park, Ernest Lavigne and L. J. Lajoie, man directors Notre Dame cor Panet
Zuercher Max A., asst engineer C.P.R., 1211b St Denis
Zulli John, carpenter, 45 Colerane
Zuvers Andrew, carpet cleaner, 545 Laganchetiere
Zwibel Moses, tailor, r 1274 DeMontigny
Zwinge George, upholsterer, bds 59 Selby

FOR ADDENDA

SEE PAGE 465.

WE PRINT....

CATALOGUES AND EVERYTHING THAT THE M
TURER OR LARGEST COMMERCI
MAY NEED.

FOLDERS FLYERS, AND EVERYTHING THAT IS NEE
THE PROPER EQUIPMENT OF ADVERTI
OFFICE DEPARTMENTS OF RAILWAY AN
BOAT COMPANIES.

WINDOW CARDS DODGERS, TICKETS, ETC.

INVITATIONS BALL PROGRAMMES, AND SOCIET
ING OF ALL KINDS.

BOOKBINDING IN ALL ITS BRANCHES.

JOHN LOVELL & SON

...PUBLISHERS...

Book and Job Print

28 TO 31 ST. NICHOLAS STREET

MONTREAL

T....

ES AND EVERYTHING THAT THE MA
TURER OR LARGEST COMMERCIAL
MAY NEED.

LVERS, AND EVERYTHING THAT IS REQU
HE PROPER EQUIPMENT OF ADVERTISI
FFICE DEPARTMENTS OF RAILWAY AND
OAT COMPANIES.

ARDS DODGERS, TICKETS, ETC.

NS BALL PROGRAMMES, AND SOCIETY
ING OF ALL KINDS.

NG IN ALL ITS BRANCHES.

, & SON

BLISHERS...

and Job Print

MISCELLANEOUS DIRECTORY.

(By the omission from this part of the DIRECTORY of a number of societies, owing to our application for information not being replied to.)

QUEEN AND ROYAL FAMILY.

Her Majesty ALEXANDRINA VICTORIA, by the Grace of God, of the United Kingdom of Great Britain and Ireland, Queen, Defender of the Faith, Empress of India (in Hindustani Shri Rani Victoria, Kaisar-i-Hind). Her Majesty was born at Kensington Palace, 24th May, 1819; succeeded to the throne 20th June, 1837, on the death of His Late Majesty King William IV.; was crowned 28th June, 1838; married 10th February, 1840, to His late Royal Highness Francis Albert Augustus Charles Emmanuel, Prince Consort, Duke of Saxony, Prince of Coburg and Gotha (who was born 6th August, 1819; died 14th December, 1861). Her Majesty is the only child of His late Royal Highness, Edward Duke of Kent, fourth son of His Majesty King George III. The children of Her Majesty are:

Her Royal Highness Victoria Adelaide Mary Louisa, Princess Royal of England and Prussia, born November 21, 1840; married to His Royal Highness William, the Crown Prince of Germany, January 25, 1858, and has issue two sons and four daughters.

His Royal Highness ALBERT EDWARD, PRINCE OF WALES, Prince of Saxony, Cornwall and Rothesay, Earl of Chester, K.G., K.T., K.P., G.C.S.I., K.T., G.C.B., Field Marshal, colonel of the 10th Hussars, and colonel-in-chief of the Rifle Brigade, born 9th of November, 1841; married 10th March, 1863, to the Princess Alexandra Caroline Marie Charlotte Louisa Julia, born 1st December, 1844, eldest daughter of the King of Denmark, and has issue

His Royal Highness Prince Albert Victor Christian Edward, born 8th January, 1864, died 14th January, 1892;

His Royal Highness Prince George Frederick Ernest Albert, born 3rd June, 1865; married July 6, 1893, to Princess Mary of Teck; Her Royal Highness Princess Victoria Alexandra Dagmar, born 20th February, 1868; married July 27, 1889, to Alexander, Earl of Fife;

Her Royal Highness Princess Victoria Alexandra Olga Mary, born 6th July, 1868; Her Royal Highness Princess Maud Charlotte Mary Victoria, born 20th November, 1869; married July 22, 1896, to Prince Charles, second son of the Crown Prince of Denmark; and His Royal Highness Prince Alexander John C. Albert, born 6th April, 1871, died 7th April, 1871.

Her Royal Highness Alice Maud Mary, born April 25, 1843; married to His Royal Highness Prince Frederick Louis of Hesse, July 1, 1862, died Dec. 14, 1878; issue living, two daughters and one son.

His Royal Highness Alfred Ernest Albert, Duke of Saxe, Prince Consort, Duke of Edinburgh, born Aug. 6, 1844; married to Her Imperial Grand Duchess Marie of Russia, Jan. 23, 1874; issue two sons and three daughters.

Her Royal Highness Helena Augusta Victoria, born May 25, 1846; married to His Royal Highness Prince Frederick Christian Charles Augustus of Schleswig-Holstein-Sonderburg-Augustenburg, July 5, 1866, and has issue one son and two daughters.

Her Royal Highness Louisa Carolina Alberta, born March 18, 1848; married to the Marquis of Lorne, eldest son of the Duke of Argyll, March 21, 1871.

His Royal Highness Arthur William Patrick Albert, Duke of Connaught and Strathearn, born May 1, 1850; married Princess Louise Margaret of Prussia, March 13, 1879; issue one son and two daughters.

His Royal Highness Leopold George Duncan Albert, Duke of Albany, born April 7, 1853; married April 27, 1882, to Princess Helen of Waldeck; died March 28, 1884; issue, one daughter, born Feb. 25, 1883, and a son born July 19, 1884.

Her Royal Highness Beatrice Mary Victoria Feodore, Princess, daughter; married to His Royal Highness Prince Henry of Battenberg, July 29, 1885; died January 20, 1896; issue, three sons and a daughter.

DOMINION OF CANADA.

Seat of Government at Ottawa.

GOVERNOR GENERAL.

His Excellency the Right Honorable Sir John Campbell Gordon, Earl of Aberdeen, P.C., LL.D., Viscount Formartine, Baron Haddo, Methlie, and Tarves, in the Peerage of Scotland, Viscount Gordon of Aberdeen, county of Aberdeen, in the Peerage of the United Kingdom, Baronet of Nova Scotia, etc., a Baronet, born August 3, 1847; succeeded as 7th Earl in 1870; appointed Governor-General of Canada, sworn in Sept. 13, 1893.

STAFF.

Secretary of the Governor General—David Erskine, *Government House, Ottawa, Eastern Departmental Building.*

Aides-de-Camp—Captain Gerard Thorp, Rifle Brigade; Major Septimus Denison.

Private Secretary—S. T. S. Hewett, Esq., barrister-at-law.

DEPARTMENT OF MILITIA AND DEFENCE.—*Commanding-in-Chief*—His Excellency the Rt. Hon. the Earl of Aberdeen, P. C., Governor General of Canada, etc.

Governor General's Secretary.—David Erskine, Esq., Royal Scottish Archers. *Aides-de-Camp.*—Capt. Gerard Thorp, Rifle Brigade; Major Septimus Denison, Royal Scots Fusiliers. *Hon'y A. D. C.*—Lt.-col. hon. J. M. Gibson, 13th Battn.; Lt.-col. H. R. Smith, 14th Battn.; Lt.-col. H. Prevost, 65th Battn.; Lt.-col. A. E. Curren, Halifax Gar. Arty.; Lt.-col. hon. E. G. Prior, M.P., R.C. Garr. Arty.; Major H. C. Sheppard; Major Griesbach, Supr. N. W. M. Police.

LIEUT GOVERNORS OF PROVINCES.

Their Honors the hon. Sir Oliver Mowat, G.C.M.G., Ontario; Louis Amable Jette, Quebec; Malachy Bowes Daly, Nova Scotia; A. R. McClelan, New Brunswick; G. W. Howlan, Prince Edward Island; hon. James C. Patterson, Manitoba; Thos. R. McInnes, British Columbia; C. H. Mackintosh, Northwest Territories.

CABINET.

President of the Privy Council, Prime Minister, The Right hon. Sir Wilfrid Laurier, G.C.M.G.

Minister of Trade and Commerce, hon. Sir. Richard J. Cartwright, G.C.M.G.

Secretary of State, hon. Richard William Scott.

Minister of Justice, hon. David Mills.

Minister of Marine and Fisheries, hon. Sir Louis Henry Davies, K.C.M.G.

Minister of Militia and Defence, hon. Frederick William Borden.

Postmaster General, hon. William Mulock.

Minister of Agriculture, hon. Sydney Arthur Fisher.

Minister of Public Works, hon. Joseph Israel Tarte.

Without Portfolio, hon. Richard Reid Dobell.

Minister of Finance, hon. William Stevens Fielding.

Minister of Railways and Canals, hon. Andrew George Blair.

Without Portfolio, hon. Christophe Alphonse Geoffrion.

Minister of the Interior, hon. Clifford Sifton.

Minister of Customs, hon. William Paterson.

Minister of Inland Revenue, hon. Sir Henri Joly de Lotbiniere, K.C.M.G.

NOT IN THE CABINET.

Solicitor General of Canada, hon. Charles Fitzpatrick.

Clerk of the Privy Council, John J. McGee.

GOVERNMENT DEPARTMENT.

Governor General's Secretary's office.—David Erskine, Royal Scottish Archers.

DEPARTMENT OF JUSTICE.—Hon. David Mills, Q.C., minister of justice and attorney general of Canada; hon. Charles Fitzpatrick, Q.C., solicitor general; L. J. Burpee, minister's private secretary; J. Mullin, private secretary to solicitor general; E. L. Newcombe, Q.C., deputy minister: A. Power, Q.C., and G. L. B. Fraser, chief clerks; John Leslie, secretary to deputy minister; F. H. Gisborne, W. E. Hodgins, P. M. Coté, John Chisholm, W. H. Blackadar, J. E. Narraway, R. F. Harris, clerks.

Penitentiary Branch.—Douglas Stewart, inspector of penitentiaries; Geo. L. Foster, accountant; H. B. S. Lane, clerk.

DOMINION POLICE.—Major A. P. Sherwood, commissioner; ——, inspector.

Minister of Militia and Defence.—Hon. F. W. Borden; H. W. Brown, private secretary.

Deputy Minister.—Col. C. Eug. Panet.

Secretary.—Captain A. Benoit.

Correspondence Branch.—Benjamin Sulte, chief clerk, Henry D. J. Lane, E. E. Lemieux and Charles L. Panet;

clerks; Nap. Casault, Eugène Verreault, J. Courtman and A. E. Waterson, messengers.

Account branch.— J. W. Borden, chief clerk and accountant; F. X. Lambert, W. H. Aumond, E. B. Holt, F. P. Aldrich, lt.-col. G. Guy, Major D. C. F. Bliss, G. W. Young and L. G. Roy, clerks.

Stores branch.—Lieut.-col. D. A. Macdonald, chief supt. of stores; major J. B. Donaldson, P. Clarke, F. E. Knight, L. Foley and J. A. McCann, clerks.

Engineer branch.— Paul Weatherbe, chief engineer; capt. G. S. Maunsell, asst.-engineer.

Military branch.—Major General W. J. Gascoigne, general officer commanding the militia of Canada; aide-de-camp, captain Alexander MacLean. Col. the hon. M. Aylmer, adjt. gen.; col. P. H. N. Lake, quarter master general; lt.-col. Wm. H. Cotton, asst. adj. gen. for artillery; major Robt. Cartwright, asst. adjt.-genl. at head quarters; T. C. Larose, E. F. Jarvis, W. J. Davidson and F. Beard, clerks.

Adjutant General's Office.—Adjutant general, colonel the hon. M. Aylmer; T. C. Larose, and E. F. Jarvis, clerks; E. Verrault, messenger.

Assistant Adjutant General for Artillery.—Lieut.-col. D. T. Irwin (retired lieut.-col. Royal Artillery), Ottawa. W. J. Davidson, clerk.

Deputy Asst. Adjt. General.—Major D. C. Forster Bliss, Ottawa; J. L. Payne and E. R. Tooley, clerks.

Quarter Master General.—Colonel Percy N. Lake (Major E. Lane, Regt.); lt-col. T. Bacon, clerk.

Inspectors of Artillery.—Lieut.-col. Charles E. Montizambert, Quebec; lt.-col. William Henry Cotton, Kingston.

Inspector of Engineers.—Professor of Fortifications, Royal Military College.

Staff Officer of Engineers.—Col. Sir C. S. Gzowski, K.C.M.G., hon. A.D.C. to the Queen.

Commandant Royal Military College.—Lieut.-colonel Gerald C. Kitson (King's Royal Rifle Corps).

District Officers Commanding.—Military district No. 1, lieut.-col. Henry Smith, London; military district No. 2, lieut.-col. Wm. D. Otter, Toronto; military district No. 3, lieut.-col. W. H. Cotton, Kingston; military district No. 4, colonel hon. M. Aylmer Ottawa; military district No. 5, lieut.-col. Chas. Fred. Houghton, Montreal; military district No. 6, lieut.-col. G. D'Orsennens, St. Johns; military district No. 7, lieut.-col. Theodore J. Duchesnay, Quebec; military district No. 8, lieut.-col. G. J. Maunsell, Fredericton, N.B.; military district No. 9, lieut.-col. J. D. Irving, Halifax, N.S.; military district No. 10, lieut.-col. J. G. Holmes, Winnipeg, Man.; military district No. 11, lieut.-col. Jas. Peters, Victoria, B.C.

Brigade Majors.—Major Alexandre Roy, Montreal, P.Q.; major J. A. Black, Halifax, N.S.; major F. M. Pope, Sherbrooke, P.Q.

Paymasters.—Military district No. 1, lieut.-col. M. D. Dawson, London; military district No. 2, lieut.-col. J. Vance Graveley, Toronto; military districts Nos. 3 and 4, capt. F. Strange, Kingston; military districts Nos. 5 and 6, capt. L. E. Frenette, Montreal; military district No. 7, hon. lieut.-col. W. H. Forrest, Quebec; military district No. 8, major Andrew J. Armstrong, St John, N.B.; military district No. 9, vacant; military district No. 10, major John Fraser, Winnipeg; military district No. 11, capt. Arthur W. Jones, Victoria, B.C.; P.E. Island, major George Longworth Dogherty, Charlottetown, P.E.I.

Superintendents of Stores.—In military districts Nos. 1, 2, 3, 7, 8, and 11 the district paymasters are also supts. of stores. In No. 4 district the duty is performed at headquarters. Lt.-col. Jno. Gray is supt. of stores for No. 5, capt. E. Frenette, for No. 6, lieut.-col. Jas. R. McShane, for No. 9, and major John Fraser for No. 10 district.

DEPARTMENT OF CUSTOMS.—Hon. Wm. Paterson, controller of customs; John McDougald, commissioner of customs; John Bain, private secretary.

Correspondence branch.—T. Alder Bliss, A. Morin, E. Z. Sanders, Miss Jessie Christie, R. H. Moir, and Miss M. Gaultois, clerks.

Accountant's branch.—R. R. Farrow, accountant; A. C. Bleakney, T. J. Code, S. L. T. Frost, H. V. Rorke, Miss J. Young and Miss B. Sixsmith, clerks.

Statistical branch.—F. Bennett, chief statistical clerk; J. Campbell, C. E. McKiel, G. V. Ince, John Aekers, W. H. Grafton, S. Dunlevie, S. C. D. Roper and M. Jolivet, clerks.

Supply branch.—G. H. Fawcett and H. Carleton.

Entry Checking branch.—W. C. Baker, W. Russel, J. Courtney, A. Lacerte, R. W. Breadner, J. Wa... Lafontain.

Messengers.—W. D. P. Bales, John Gew...

Inspectors of Ports.—S. W. McMichael, ch... or; A. McKay and J. J. Bremner, inspectors; T... pison, asst. inspector; D. D. O'Meara, Que... MacLaren, New Brunswick; W. H. Hill, Nova... H. Young, Western Territories; J. S. Clute, Bri... bia; Alfred Boulthee, Ontario.

Chief Preventive Officer.—F. L. Jones.

Special Revenue Officers.—G. S. Robertson, ...

Board of Customs.—John McDougald, com... man; Geo. W. Jessop, Dom. appraiser and ... J. R. K. Bristol, clerk.

Customs Laboratory.—Miss Scott, Miss Lo... Parlow.

COLLECTORS OF CUSTOMS IN THE D...

Ports and Collectors in Ontario and ...

Those marked * are warehousing ports

*Amherstburg, Geo. Gott; Belleville, W. W... lin, F. Colquhoun; Brantford, H. B. Leeming; Mirton K. Lockwood; *Brockville, W. H. Jo... ham, Rufus Stephenson; Clarenceville, W. ... Coaticook, J. B. Daly; *Cobourg, D. McA... *Colborne, D. E. McFarland; *Collingw... Watson; Cornwall, John Bergin; *Cramp... Fowler; *Darlington, J. Rankin; *Deseron... leau; *Dover, J. R. Davis; *Dundas, M. K... Dundee, M. M. Smith; *Dunville, Jno. ... Erie, Jas. Lawson; *Frelighsburg, J. ... Gananoque, J. Ormiston; *Galt, Thos. Fe... J. Kavanagh; Goderich, A. Farrow; *Gu... lett; *Hamilton, F. E. Kilvert; *Hemm... Proper; *Hope, E. J. W. Burton; Ki... Hamilton; Kingsville, E. Allwerth; Lacolle, ... neault; *Lindsay, D. Browne, *London, K... dalen Islands, P. L. Joncas; *Montreal, ... White; (Morrisburg not filled); *Napan... Anderson; *New Carlisle, P. C. Beauche... W. Kirby; Niagara Falls, A. Boyle; ... Felan; *Oshawa, G. F. Blamey; Ottawa, ... acig.; Owen Sound, J. C. Stephens; *Pa... Penetanguishene,———; *Percé, Wm. F... boro, R. Stevenson; Picton, W. J. Ross; ... Lynch; *Prescott, E. Jessup; Port Arth... son; *Quebec, J. B. Forsythe; *Rimouski, ... Russelltown, Geo. Rowe; *St. Catharines, J... *Sarnia, G. N. Matheson; Southampton, ... *Sault Ste. Marie, H. Plummer; *Stanstead ... man; St. Thomas, W. V. Emery; St. ... Wood; St. Armand, E. A. Bourrett; St. Hy... Hamel; *Sherbrooke, I. B. Richard; ... Matthews; *Stratford, J. Hamilton; Sutto... *Sorel, J. Mathieu; *Three Rivers, P... *Toronto, John Small; Trenton, F. J. McG... burg, John H. Fraser; Whitby, J. R. Phi... S. E. Martin; *Woodstock, W. H. Van I...

Ports and Collectors of Customs in N...

*Amherst, W. D. Main; *Annapolis, A. ... tigonish, Angus Boyd; *Arichat, R. Ben... John McDonald; *Bridgetown, S. Reggl... D. Sargent; *Kentville F. C. Rand; ... Viets; *Guysborough, ———; *H... Harrington; *Port Hawkesbury, J. C. F... Hood, E. D. Tremaine; *Port Medway, ... Lockeport, George Stalker; *Londonderry ... *Liverpool, J. H. Dunlop; *Lunenburg, ... *Margaretsville, S. Harris; *Middleton, ... *North Sydney, C.B., A. G. Hamilton; ... E. Gillespie; *Pictou, D. Macdonal... Warren W. Atwood, *Sydney, C.B., ... Truro, George P. Nelson; *Weymouth ... Windsor, H. W. Dimock; *Yarmouth, ...

Ports and Collectors in New Br...

*Bathurst, John E. Baldwin; *Campbe... *Caraquette, J. G. C. Blackhall; Chatha... *Dalhousie, W. Montgomery; *Dorches... *Fredericton, A. F. Street; *Hillsborough ... *Moncton, I. W. Binney; *Newcastle ... *Richibucto, B. E. Johnson; *Sackville ... Shippegan, H. A. Sormany; *St. And... *St. George, Jas. McKay; *St. John, ... Stephen, H. Graham; *Woodstock, D. ...

Courtney, A, Lacerte, R, W. Brendner, J. W... Lafontain.

Messengers.—W, D. P, Bales, John Gow...

Inspectors of Ports.—S. W. McMichael, ... or; A. McKay and J. J. Bremner, inspectors, ... pison, asst. inspector; D. D. O'Meara, Que... MacLaren, New Brunswick; W. H. Hill, Nov... H. Young, Western Territories; J. S. Clute, Bri... bia; Alfred Boultbee, Ontario.

Chief Preventive Officer.—F. L. Jones.

Special Revenue Officers.—G. S. Robertson, ...

Board of Customs.—John McDougald, com... man; Geo. W. Jessop, Dom. appraiser and ... J. R. K. Bristol, clerk.

Customs Laboratory.—Miss Scott, Miss Lo... Parlow.

COLLECTORS OF CUSTOMS IN THE D...

Ports and Collectors in Ontario and Q...

Those marked * are warehousing port...

*Amherstburg, Geo. Gott; Belleville, W. W... lin, F. Colquhoun; Brantford, H. B. Leeming... Mirton K. Lockwood; *Brockville, W. H. Jo... ham, Rufus Stephenson; Clarenceville, W. ... Coaticook, J. B. Daly; *Cobourg, D. McAl... *Colborne, D. E. McFarland; *Colling... Watson; Cornwall, John Bergin; *Cram... Fowler; *Darlington, J. Rankin; *Deseront... lean; *Dover, J. R. Davis; *Dundas, M. K. ... Dundee, M. M. Smith; *Dunville, Jno. ... Erie, Jas. Lawson; *Frelighsburg, J. ... Gananoque, J. Ormiston; *Galt, Thos. Peck; ... J. Kavanagh; Goderich, A. Farrow, *Gu... lett; *Hamilton, F. E. Kilvert; *Hemm... Proper; *Hope, E. J. W. Burton; Ki... Hamilton; Kingsville, E. Allworth; Lacolle, ... neault; *Lindsay, D. Browne, *London, K. ... dalen Islands, P. L. Joncas; *Montreal, ... White; (Morrisburg not filled); *Napane... Anderson; *New Carlisle, P. C. Beauche... W. Kirby; Niagara Falls, A. Boyle; ... Felan; *Oshawa, G. F. Blamey; Ottawa, J... actg.; Owen Sound, J. C. Stephens; *Par... Penetanguishene, ——— ; *Percé, Wm. F... boro, R. Stevenson; Picton, W. J. Ross... Lynch; *Prescott, E. Jessup; Port Arthu... son; *Quebec, J. B. Forsythe; *Rimouski, ... Russelltown, Geo. Rowe; *St. Catharines, J... *Sarnia, G. N. Matheson; Southampton, ... *Sault Ste. Marie, H. Plummer; *Stanstead... man; St. Thomas, W. Y. Emery; St. ... Wood; St. Armand, E. A. Bourrett; St. Hy... Hamel; *Sherbrooke, I. B. Richard; ... Matthews; *Stratford, J. Hamilton; Sutto... *Sorel, J. Mathieu; *Three Rivers, P... *Toronto, John Small; Trenton, F. J. McC... burg, John H. Fraser; Whitby, J. R. Phi... S. E. Martin; *Woodstock, W. H. Van In...

Ports and Collectors of Customs in N...

*Amherst, W. D. Main; *Annapolis, A. ... tigonish, Angus Boyd; *Arichat, R. Bene... John McDonald; *Bridgetown, S. Ruggle... D. Sargent; *Kentville F. C. Rand; ... Viets; *Guysborough, ——— ; *H... Harrington; *Port Hawkesbury, J. C. B... Hood, E. D. Tremaine; *Port Medway, ... Lockeport, George Stalker; *Londonderry... *Liverpool, J. H. Dunlop; *Lunenburg, ... *Margaretsville, S. Harris; *Middleton, ... *North Sydney, C.B., A. G. Hamilton; ... E. Gillespie; *Pictou, D. Macdonald... Warren W. Atwood, *Sydney, C.B., ... Truro, George P. Nelson; *Weymouth... Windsor, H. W. Dimock; *Yarmouth, ...

Ports and Collectors in New Br...

*Bathurst, John E. Baldwin; *Campo... *Caraquette, J. G. C. Blackhall; Chatha... *Dalhousie, W. Montgomery; *Dorches... *Fredericton, A. F. Street; *Hillsborough, ... *Moncton, I. W. Binney; *Newcastle... *Richibucto, B. E. Johnson; *Sackville... Shippegan, H. A. Sormany; *St. And... *St. George, Jas. McKay; *St. John, ... Stephen, H. Graham; *Woodstock, D. ...

...*da.*—Winnipeg, T. Scott; Emerson, W. J. ...

...*Territories.*—Macleod, G. C. Ives; Leth... Champness; Calgary Amos Rowe. ...*Columbia.*—Victoria, A. R. Milne; New West... Peter Grant; Nelson, B.C., Geo. Johnstone; ... B. R. McDonald; Kaslo, Jno. F. McIntosh. ...*er.*—J. M. Bowell. ...—B. H. Smith.

...*Edward Island.*—Charlottetown, Jas. Currie; ...de, C. W. Strong.

...*dike, Yukon.*—D. W. Davis.

...MENT OF FINANCE.—Hon. W. S. Fielding, ...of finance; J. M. Courtney, deputy minister ...and secretary of Treasury Board; William ..., assistant deputy minister; C. J. Anderson, ...rk Savings Bank branch; F. Toller, comp... of Dominion currency; M. G. Dickieson, ...bookkeeper; C. W. Treadwell, secretary; Geo. ...A. Gough, John McNicol, John Fraser, N. S. ...S. J. Jenkins, first-class clerks; C. E. Turgeon, ...J. H. H. Neeve, E. S. Wiggins, J. A. Clayton, ...our, W. L. Blair, T. C. Boville, E. A. Black, E. ...F. A. Cotlin, C. S. Scott, E. L. Brittain, A. B. ...C. Saunders, second-class clerks; C. B. Burns, ...private secretary; W. H. Hayes, accountant ...gencies; C. J. Tasker, T. Gilmour, third class ...Peter Connolly, W. H. Ostrom, F. A. Evans, W. ..., messengers.

...*branch.*—William Fitzgerald, superintendent; ...kadar, chief clerk; W. J. R. McMinn, second-...; A. J. O'Reilly, J. R. Morton, third-class

...MENT OF FINANCE.—*Outside Service.*—*Mon...* ...J. Barbeau, asst. receiver general; *Toronto:* ...eighton, assistant receiver general; *Halifax,* ...R. Wallace, assistant receiver general; *St. John,* ...D. McLeod, assistant receiver general; *Vic...* ...C.: J. H. MacLaughlin, assistant receiver gen... *Charlottetown, P.E.I.:* Percy Pope, assistant ...general; *Winnipeg, Man.:* H. M. Drummond, receiver general.

...MENT OF INLAND REVENUE.—Hon. Sir Henri ...tbiniere, K.C.M.G., minister of inland revenue; ...commissioner; W. J. Gerald, assistant commis... ...chief inspector.

...*y's branch.*—W. Himsworth, secretary; W. ...sistant; F. Newby, J. A. Lebel and A. Mc... clerks. *Printing, &c.*—F. K. Blatch, clerk. ...—Geo. Fowler, clerk.

...*nt's branch.*—F. R. E. Campeau, chief account... ...R. Hall, asst accountant; J. E. Valin, J. P. ...Quain, J. E. Hudon and W. A. Halliday, clerks. ...—W. L. Heron, J. F. Shaw. ...—J. A. Doyon, John Byrnes. ...—Thos. Macfarlane, F.R.C.S., chief analyst; ..., B.A., A. L. Tourchot, assistants; J. P. ...clerk; N. Potvin and R. Yetts, messengers.

...*Inspectors of Inland Revenue.*—James Gow of ...for Windsor district; J. Morrow of Toronto, for ...district; W. L. Hamilton of Belleville, for King... ...; J. P. Beauchamp of Montreal, for Montreal ...; J. M. Lemoine of Quebec, for Quebec district; ...of St. John, N.B., for New Brunswick, Nova ...Prince Edward Island district; J. K. Barrett ..., for Manitoba district; Wm. Gill of Victoria, ...Columbia district; John Morrow, inspector ...factories.

...MENT OF INTERIOR.—*Inside Service.*—Hon. ...Sifton, minister of the interior; James A. ...deputy minister of the interior; A. P. Collier, ...retary.

...*y's branch.*—John R. Hall, secretary; L. C. ...asst. secretary.

...*rk.*—T. G. Rothwell.

...*branch.*—Edward Deville, surveyor general; ..., chief clerk and astronomer; John Johnston, ...; Wm. Ogilvie and Otto J. Klotz, technical

...*dents branch.*—W. M. Goodeve, chief clerk.

...*nt's branch.*—J. A. Pinard, accountant and ...; C. H. Beddoe, asst. accountant.

...*of Correspondence.*—K. J. Henry, chief clerk.

...*and Mines.*—G. U. Ryley, clerk in charge.

...*Lands.*—P. G. Keyes, clerk in charge

...*Lands.*—F. S. Checkley, clerk in charge.

Immigration.—Frank Pedley, commissioner; L. M. Fortier, clerk.

Permanent Officers for Outside Service, Manitoba and Western Territories.

Land Board.—T. R. Burpé, acting commissioner of Dominion lands, Ottawa; W. Pearce, superintendent of mines.

Dominion Lands Agents.—Winnipeg, E. F. Stephenson; Brandon, W. H. Hiam; Minnedosa, John Flesher; Regina, A. J. Fraser (acting); Calgary, R. J. Sutherland; Prince Albert, John McTaggart; Edmonton, R. A. Ruttan; Alameda, Duncan A. McEwen; Battleford, W. J. Scott; Lethbridge, W. H. Cottingham; New Westminster, B.C., John McKenzie; Kamloops, B.C., E. A. Nash; Red Deer, J. G. Jessup; Lake Dauphin, F. K. Herchmer.

New Westminster, B.C., Crown Timber Agent.—Jas. Leamy.

Clerk of the Legislative Assembly, N.W.T.—R. B. Gordon.

Secretary to Lieut.-Governor of the District of Keewatin.—Charles C. Patterson.

Registrars for the Western Territories.—District of West Saskatchewan, Wm. Jas. Scott; District of East Saskatchewan, Stephen Brewster; District of South Alberta, Horace Harvey; District of North Alberta, Georges Roy; District of Assiniboia, H. W. Newlands.

Inspector of Land Titles Offices.—H. W. Newlands, Regina.

Rocky Mountains Park, Hot Springs, Banff.—H. Douglas, superintendent.

Immigration Agents.—Halifax, N.S., J. A. Kirk; St. John, N.B., S. Gardner; Quebec, P. Doyle; Montreal, J. Hoolahan; Port Arthur, J. M. McGovern.

DEPARTMENT OF MARINE AND FISHERIES.—Hon. Sir Louis H. Davies, K.C.M.G., minister; Major F. Gourdeau, deputy minister; E. E. Prince, B.A., F.L.S., commissioner of fisheries; John Hardie, chief clerk; W. P. Anderson, chief engineer; W. L. Magee, chief clerk; R. N. Venning, chief clerk; E. B. Williams, private secretary; W. H. Alexander, M. P. McElhinney, A. W. Owen, C. Stanton, J. S. Webster, M. F. Walsh, F. H. Cunningham, Jas. B. Halkett, S. B. Kent, A. H. Belliveau, W. W. Stumbles, V. H. Steele, Andrew Halkett, T. Aumond, J. A. Murray, Jas. E. McClenaghan, Regis Roy, B. F. Burnett, A. H. Gaiou, J. W. Watson, E. W. Gilber, M. C. Doyle, D. C. Campbell, J. M. Lalonde, C. W. White, John McCharles, R. Beaulieu and J. J. Skelly, clerks; M. Lamouche and L. Bance, extra clerks; Jules Morin, R. Archambault and Daniel Kelly, messengers.

Marine-Outside Service.—W. B. Dawson, assistant engineer; W. J. Stewart, hydrographic engineer; Fred. Anderson and Jas. F. Fraser, assistants; J. M. O'Hanley and B. H. Fraser, asst. engineers; J. U. Gregory, agent, Quebec; F. J. Harding, agent, St. John, N.B.; J. Parsons, agent, Halifax, N.S.; Jas. Gaudin, agent and inspector of lights, Victoria, B.C.; W. H. Noble, foreman of works, Ottawa; Artemus Lord, agent, Charlottetown, P.E.I.; R. W. Oliver, sub-agent, Pictou, N.S.; O. G. V. Spain, commander Fisheries Protection Service, Ottawa; Captain Bloomfield Douglas, R.N.R., naval assistant; J. R. MacDonald, sub-agent, Georgetown; C. A. Hutchins, superintendent of lights for Nova Scotia, Halifax, N.S.; P. Harty, superintendent of lights above Montreal, Ottawa; G. D. O'Farrell, superintendent of lights for Quebec; John Kelly, superintendent of lights for New Brunswick; Capt. W. H. Smith, R.N., chairman board of examiners of masters and mates; David Hunter, examiner, Halifax, N.S.; W. E. Seaton, examiner, Quebec; William Thomas, examiner, St. John, N.B.; P. H. Worgan, Sydney, N.S., A. J. Wolff, Lunenburg, N.S., J. E. Murphy, Yarmouth, N.S., M. P. McElhinney, W. L. Magee and R. C. W. MacCuaig, Ottawa, W. McIlwain, St. Catharines, T. F. Taylor, Kingston, H. G. Lewis and James Gaudin, Victoria, B.C., and T. Donnelly, examiners for coasting certificates; Ed. Adams, chairman of board of steamboat inspection, Ottawa; James Johnston and John Dodds, inspector for West Ontario division, Toronto; J. P. Esdaile, inspector for Nova Scotia and Cape Breton, Halifax, N.S.; W. L. Waring, inspector for New Brunswick and Prince Edward Island, St. John, N.B.; Wm. Laurie and Louis Arpin, Inspectors for Montreal division, Montreal; Thomas P. Thompson, inspector for East Ontario division, Kingston, Ont.; Joseph Samson, inspector for Quebec division, Quebec; G. P. Phillips, inspector for Manitoba and Western Territories division, Lower Fort Garry; J. A. Thomson, inspector British Columbia division; I. J. Olive,

St. John, N. B., S. R. Hill, Halifax, N.S., William Evans, Toronto, Pierre Brunelle, Quebec, M. P. McElhinney, Ottawa, Thomas Donnelly, Kingston, R. Collister, Victoria, B.C., inspectors of hull and equipments; D. Stevens, inspector of Government steamers, etc., Halifax, N.S.; Chas. Keonig, commander of steamer *Druid*; J. J. Campbell, commander of steamer *Newfield*; Geo. W. J. Bissett, commander of steamer *Lansdowne*; S. Belanger, commander of steamer *Aberdeen*; J. T. Walbran, commander of steamer *Quadra*; Allan Finlayson, commander Government steamer *Stanley*; R. F. Stupart, superintendent of Meteorological office and director of Magnetic Observatory, Toronto; ——— ———, director of Observatory, Kingston, Ont.; C. H. McLeod, director of Observatory, Montreal; A. Smith, director of Observatory, Quebec; D. L. Hutchison, Director of Observatory, St. John, N.B.; Robert H. Cogswell, director of Time Ball, Halifax, N.S.; William Cunningham, shipping master, Montreal; W. H. Purdy, shipping master, St. John, N.B.; Howard Bligh, shipping master, Halifax, N.S.; Henry Mutch, shipping master, Charlottetown, P.E.I.; H. G. Lewis, shipping master, Victoria, B.C.; John E. Butler, harbor master, Halifax, N.S.; David Small, harbor master, Charlottetown, P.E.I.; C. E. Clarke, harbor master, Victoria and Esquimault, B.C.; F. G. Eden, harbor master, Gaspé, P.Q.; Arch. Reid, port warden, Montreal; W. Simons, port warden, Quebec; David Hunter, port warden, Halifax, N.S.; W. C. Munroe, port warden, Pictou, N.S.; John Lorway, port warden, Sydney, N.S.; Neil Townshend, port warden, Louisburg, N.S.; D. W. Henesy, port warden, Port Hawkesbury, N.S.; Geo. B. Hadley, port warden, Port Mulgrave, N.S.; Joseph McPherson, port warden, Cow Bay; D. McKay, port warden, North Sydney; H. P. Welsh, port warden for P.E.I.; C. E. Clarke, port warden, Victoria and Esquimault; H. J. McHugh, signal service, Quebec; E. B. Morgan and G. H. Pope, inspectors of live stock, Montreal; F. J. Harding, St. John, N.B.

FISHERIES'——OUTSIDE SERVICE.—Dr. W. Wakeham, inspector of fisheries, Gulf Division; O. G. V. Spain, R. N., commander fisheries protection service; J. A. Matheson, Campbellton, P.E.I.; A. C. Bertram, North Sydney, N.S.; R. Hockin, Pictou, N.S.; L. S. Ford, Milton, N.S.; John H. Pratt, St. Andrews, N.B.; R. A. Chapman, Moncton, N.B.; R. La Touche Tupper, Selkirk, Man.; E. W. Miller, inspector, Qu'Appelle, N.W.T.; Jno. McNab, New Westminster, B.C., inspectors of fisheries; A. Ogden, Bedford, N.S.; J. O'Brien, St. John, N.B.; C. McCluskey, Grand Falls, N.B.; Isaac Sheasgreen, South Esk, N.B.; Alex. Mowat, Campbellton, N.B.; H. Davis, Gaspé Basin, Que.; L. N. Catellier, Tadousac, Que.; Alex. Finlayson, Magog, Que.; John Walker, Ottawa; Wm. Parker, Sandwich, Ont.; John Kenefick, Newcastle, Ont.; R. L. Tupper, Selkirk, Man.; John McNab, New Westminster, B.C., officers in charge of fish hatcheries.

DEPARTMENT OF AGRICULTURE.—Hon. Sydney A. Fisher, minister of agriculture; W. B. Scarth, deputy of the minister of agriculture and deputy commissioner of patents; A. L. Jarvis, chief clerk, secretary; Geo. Johnson, chief clerk, statistician; Douglas Brymner, LL.D., F.R.Sc., chief clerk, archivist; J. B. Jackson, chief clerk, registrar of copyrights, etc.; W. J. Lynch, chief clerk Patent Branch; D. A. Routhier, Thomas McCabe, H. H. Bailey, E. H. St. Denis, L. D'Auray 1st class clerks; Léon Gerin, A. E. Caron, W. Hanright, C. W. C. Bate, Wm. Ide, T. K. Doherty (private secretary to minister), 2nd class clerks; J. W. D. Verner, J. G. E. Copping, Arthur Taché, M. J. Morrison, W. O. Tremblay, Joseph Wilkins, J. N. Gravel, E. R. Dewhurst, James Skead, J. Reiffenstein, F. C. Chittick (acting accountant), Alex. Duff, A. W. Desjardins, W. J. Walsh, C. Steacy, L. E. Copping, A. E. Powell, L. M. Bonneville, G. Graham, M. Leyden, 3rd class clerks; P. Davieau and J. P. Beaudoin, messengers.

DEPARTMENT OF RAILWAYS AND CANALS.—Hon. A. G. Blair, minister of railways and canals; C. Schreiber, deputy of the minister, chief engineer railways and canals, and secretary of the railway committee; John H. Balderson, secretary; W. S. Doull, law clerk; David Pottinger, general manager government railways.

INDIAN DEPARTMENT.—Hon. Clifford Sifton, superintendent-general of Indian affairs; Jas. A. Smart, deputy superintendent-general of Indian affairs; J. D. McLean, chief clerk and secretary; Duncan C. Scott, chief clerk and accountant; Allan N. McNeill, chief clerk and assistant secretary; John McGirr, in charge of statistics and supplies; Samuel Stewart, reg
dence; Wm. A. Orr, in charge of
Henry C. Ross, in charge of con
school; J. A. J. McKenna, priv
superintendent-general; Martin Be
lator; J. A. Macrae, inspector of
reserves (attached to headquarters);
pector of timber (attached to headqu

NORTHWEST MOUNTED POLICE.
comptroller; L. Fortescue, A. Fishe
Duplessis, R. S. Bishop, clerks.

Officers of the Northwest Moun
Herchmer, commissioner; J. H. Mc
sioner; J. Cotton, S. Gagnon, A. H
Steele, A. B. Perry, R. B. Deane, G
and C. Constantine, superintendents
G. E. Sanders, J. B. Allan, Z. T. W
rose, A. E. R. Cuthbert, A. E. Snyde
J. O. Wilson, R. Belcher, J. D. Moo
Starnes, H. S. Casey, F. Harper,
Routledge, H. J. A. David son, A. G
Scarth, D. M. Howard, D'Arcy E
Irwin, A. M. Jarvis, E. G. Brown, W
F. L. Cartwright, inspectors; L. A.
C. S. Haultain, A. E. Wills, G. P. Be
asst. surgeons; J. Burnett, veterina
A. Wroughton, assistant veterinary su

DEPARTMENT OF SECRETARY OF S
Hon. R. W. Scott, secretary of state
Minister's Private Secretary.—A.
Under-Secretary of State.—Joseph
Chief Clerks.—A. Audet, P. Pel'et
Correspondence branch.—Philipp
clerk; Fred. Colson, G. Emond, J. F.
Harrison, M. V. C. Nicholson, W. F
E. Y. Steele, L. J. A. Dubé and Eng.
Registry branch—Joseph Pope, de
eral; I. W. Storr, A. G. Learoyd, P.
Drouin, A. Arcand, D. D. McDonald
and F. M. Baker, clerks.
Records branch.—A. Audet, keeper
J. Audet and A. Archambault, clerks.
Board of Civil Service Exami
burn, M.A., LL.D., chairman; A.
C. Glashan; Wm. Foran, secretary.

DEPARTMENT OF PUBLIC PRINTING
S. E. Dawson, L.D., Queen's printer,
stationery; L. A. Grison, E. Emond
clerks; H. Allen, messenger.
Accountant's branch.—Wm. Glidde
G. Barrette, Geo. Andrews and J. A. Fr
King, messenger.
Printing branch.—Wm. McMahon,
A. Potvin, clerk; M. Lefebvre and A. T.
Stationery branch.—T. Roxborough
ery; N. Larochelle, W. Walsh, F.
Beaulieu, J. Hughes, I. Proulx, J. O.
Beahan, clerks; Geo. P. Andrews,
Foran, caretaker.

POST OFFICE DEPARTMENT.—Hon. W
M.P., postmaster general; R. M. Cou
master general; E. H. Laschinger, priv
Secretary's branch.—W. D. LeSueur
Accountant's branch.—W. J. Johnston
Money Order branch.—Geo. F. Everet
Savings Bank branch.—D. Matheson,
Printing and Supply branch.—Sidney
of postal stores.
Dead Letter branch.—John Walsh, sup
Mail Service branch.—Arthur Lindsay
Postage Stamp branch.—Edmund P
superintendent.

SENATORS OF CANADA

According to Seniority.

The Hon. C. A. P. Pelletier, C.M.G.

NAME.	P. O.
Hon. David Reesor	Yorkville,
" George William Allan	Toronto.
" Joseph F. Armand	Rivière des
" Robert B. Dickey	Amherst,
" William Miller	Arichat,
" David Wark	Fredericton,
" James Dever	St John,

and supplies; Samuel Stewart, registrar of
dence; Wm. A. Orr, in charge of land timb
Henry C. Ross, in charge of contracts,
school; J. A. J. McKenna, private secre
superintendent-general; Martin Benson, Fe
lator; J. A. Macrae, inspector of Indian
reserves (attached to headquarters); Geo. L.
pector of timber (attached to headquarters).

NORTHWEST MOUNTED POLICE.—Frederic
comptroller; L. Fortescue, A. Fisher, R. M.
Duplessis, R. S. Bishop, clerks.

Officers of the Northwest Mounted Police
Herchmer, commissioner; J. H. McIllree,
sioner; J. Cotton, S. Gagnon, A. H. Gri
Steele, A. B. Perry, R. B. Deane, G. B. Mo
and C. Constantine, superintendents; W. S.
G. E. Sanders, J. B. Allan, Z. T. Wood, P.
rose, A. E. R. Cuthbert, A. E. Snyder, J. A.
J. O. Wilson, R. Belcher, J. D. Moodie, J. W.
Starnes, H. S. Casey, F. Harper, M. Bel
Routledge, H. J. A. David son, A. C. Macd
Scarth, D. M. Howard, D'Arcy E. Strick
Irwin, A. M. Jarvis, E. G. Brown, W. M. de
F. L. Cartwright, inspectors; L. A. Pare, S.
C. S. Haultain, A. E. Wills, G. P. Bell and H.
asst. surgeons; J. Burnett, veterinary surge
A. Wroughton, assistant veterinary surgeons.

DEPARTMENT OF SECRETARY OF STATE OF
Hon. R. W. Scott, secretary of state.

Minister's Private Secretary.—A. A. Bro
Under-Secretary of State.—Joseph Pope.
Chief Clerks.—A. Audet, P. Pelletier.
Correspondence branch.—Philippe Pel
clerk; Fred. Colson, G. Emond, J. F. Waters,
Harrison, M. V. C. Nicholson, W. Foran, W.
E. Y. Steele, L. J. A. Dubé and Eug. Parad
Registry branch—Joseph Pope, deputy re
eral; I. W. Storr, A. G. Learoyd, P. T. Kirw
Drouin, A. Arcand, D. D. McDonald, L. F.
and F. M. Baker, clerks.
Records branch.—A. Audet, keeper of the
J. Audet and A. Archambault, clerks.
Board of Civil Service Examiners.—J
burn, M.A., LL.D., chairman; A. D. Dec
C. Glashan; Wm. Foran, secretary.

DEPARTMENT OF PUBLIC PRINTING AND STA
S. E. Dawson, L.D., Queen's printer, and
stationery; L. A. Grison, E. Emond and Fo
clerks; H. Allen, messenger.
Accountant's branch.—Wm. Gliddon, acc
G. Barrette, Geo. Andrews and J. A. Frigon,
King, messenger.
Printing branch.—Wm. McMahon, supt.
A. Potvin, clerk; M. Lefebvre and A. T. Snow,
Stationery branch.—T. Roxborough, supt.
ery; N. Larochelle, W. Walsh, F. Goldin
Beaulieu, J. Hughes, I. Proulx, J. O. Pate
Beahan, clerks; Geo. P. Andrews, messe
Foran, caretaker.

POST OFFICE DEPARTMENT.—Hon. Wm. M
M.P., postmaster general; R. M. Coulter,
master general; E. H. Laschinger, private s
Secretary's branch.—W. D. Lesueur, LL.
Accountant's branch.—W. J. Johnstone,
Money Order branch.—Geo. F. Everett,
Savings Bank branch.—D. Matheson, supe
Printing and Supply branch.—Sidney S
of postal stores.
Dead Letter branch.—John Walsh, super
Mail Service branch.—Arthur Liodsay,
Postage Stamp branch.—Edmund Pa
superintendent.

SENATORS OF CANADA.

According to Seniority.

The Hon. C. A. P. Pelletier, C.M.G.,

NAME.	P. O.
Hon. David Reesor	Yorkville, O.
" George William Allan	Toronto, "
" Joseph F. Armand	Rivière-du-Loup, "
" Robert B. Dickey	Amherst, N.S.
" William Miller	Arichat, "
" David Wark	Fredericton, N.B.
" James Dever	St. John, "

ander Macfarlane....Wallace, N.S.
Frank Smith, Kt .....Toronto.
Sutherland .....Winnipeg, Man.
am John Macdonald..Victoria, B.C.
ew Henry Cochrane..Compton, P.Q.
nder Vidal.....Sarnia, Ont.
h Hyacinthe Bellerose, St. Vincent de Paul, P.Q.
rd William Scott,...Ottawa,
D. Lewin.....St. John, N.B.
ence Geoffrey Power .Halifax, N.S.
P. Pelletier (C.M.G).Quebec.
Rosaire Thibaudeau,..Montreal.
Boucher de Boucher-
le, C.M.G .....Boucherville, P.Q.
am J. Almon .....Halifax, N.S.
s McKay.....Truro, N.S.
nder W. Ogilvie.....Montreal.
d MacInnes.....Hamilton, Ont.
O'Donohue.....Toronto.
DeBlois.....Mastai, Que.
d McMillan .....Alexandria, Ont.
e C. McKindsey.....Milton, Ont.
m McDonald.....Little Glace Bay, N.S.
Bolduc .....Tring, P.O.
Rt. Gowan (C.M.G.)..Barrie, Ont.
el Sullivan .....Kingston, Ont.
s Clemow .....Ottawa.
Poirier .....Shediac, N.B.
l Merner .....New Hamburg, Ont.
es Eusèbe Casgrain. .Windsor, Ont.
m McCallum.....Stromness, Ont.
m E. Sanford .....Hamilton, Ont.
Ross.....Ste. Anne de la Pérade, P.Q.
m Dell Perley.....Wolseley, N.W.T.
Reid .....Quesnelle, B.C.
John Price.....Quebec.
A. Drummond.....Montreal.
el Prowse.....Murray Harbour, P.E.I.
es Arkel Boulton.....Shellmouth, Man.
lexander Lougheed .Calgary, N.W.T.
e, Rodrique Masson..Terrebonne, P.Q.
Mclaren..... Perth, Ont.
lyte Montplaisir.....Cap de la Madeleine, P.Q.
B. Snowball. .....Chatham, N.B.
e A. Macdonald.....Charlottetown, P.E.I.
Dobson .....Lindsay, Ont.
P. Landry.....Mastai, Que.
e Alfred Bernier....St. Boniface, Man.
ce Primrose.....Pictou, N.S.
Bowell, K.C.M.G...Belleville, Ont.
Kesliti Kirchhoffer..Brandon, Man.
d Ferguson .....Charlottetown, P.E.I.
T. Baird.....Perth Centre, N.B.
n, H. Hingston, Kt..Montreal.
Wood .....Sackville, N.B.
O'Brien.....Montreal.
O. Villeneuve.....Montreal.
e Owens.....Montreal.
Cox Aikens.....Toronto.
B. Baker..... Sweetsburg, Que.
el Adams.....Newcastle, N.B.
Mackeen.....Halifax, N.S.
n Carling, K.C.M.G. London, Ont.
s Temple.....Fredericton, N.B.
Forget..... Montreal.
A. Thibaudeau,.....Montreal.
Mills..... London, Ont.
A. Cox.....Toronto, Ont.
Gerald King .....Chipman, N.B.
avitt... .....Varmouth, N.S.
Dandurand.....Montreal.
e, Romuald Fiset...Rimouski, Q.
Templeman.....Victoria, B.C.

Langevin, clerk, master in chancery, cashier
nt; A. A. Boucher, clerk, assistant master
chief French translator; J. G. Aylwin
clerk, master in chancery, clerk of com-
English translator; the Venerable Arch-
Lauder, chaplain; R. W. Stephen, first
and clerk of English journals; Alexander
d English clerk and clerk of private bills;
ng, third English clerk and clerk of routine
es, and stationery clerk; Alfred Garneau,
translator; J. B. Trudel, second French
de St. D. LeMoine, sergeant-at-arms and clerk of French journals; C. T. Gibbs, assistant accountant; Agar Adamson, junior clerk; A. L. Garneau, assistant clerk French journals; R. E. Kimber, gentleman usher of the Black Rod; J. B. Myrand, postmaster.

Commissioner for administering the oath to members, Edouard J. Langevin, clerk of the Senate.

HOUSE OF COMMONS.

Hon James David Edgar, Speaker.

Addington, John W. Bell, Desmond, O.
Albert, William J. Lewis, Hillsborough, N.B.
Alberta, Frank Oliver, Edmonton, N.W.T.
Algoma, Albert Edward Dyment, Thessalon, O.
Annapolis, John B. Mills, Annapolis, N.S.
Antigonish, Colin F. McIsaac, Antigonish, N.S.
Argenteuil, Thomas Christie, Lachute, Q.
Assiniboia, East, James Moffat Douglas, Dongola, Moosomin, N.W.T.
Assiniboia, West, Nicholas Flood Davin, Regina, N.W.T.
Bagot, vacant.
Beauce, Joseph Godbout, St. François, Beauce, Q.
Beauharnois, Joseph Gédéon Horace Bergeron, Montreal.
Bellechasse, Onésiphore Ernest Talbot, St. Michel de Bellechasse, Q.
Berthier, Cléophas Beausoleil, Montreal, Q.
Bonaventure, Jean François Guité, Maria, Q.
Bothwell, James Clancy, Wallaceburgh, O.
Brandon, Hon. Clifford Sifton, Ottawa, O.
Brant, S. Riding, Charles Bernhard Heyd, Brantford, O.
Brockville, Hon. John Fisher Wood, Brockville, O.
Brome, Hon. Sidney Arthur Fisher, Ottawa, O.
Bruce, E. Riding, Henry Cargill, Cargill, O.
Bruce, N. Riding, Alexander McNeil, Wiarton, O.
Bruce, W. Riding, John Tolmie, Kincardine, O.
Burrard, George Ritchie Maxwell, Vancouver, B.C.
Cape Breton, H. F. McDougall, Christmas Island, N.S.
Cape Breton, Hon. Sir Charles Tupper, Bart., Ottawa.
Cardwell, William Stubbs, Caledon, O.
Carleton (N.B.), Frederic H. Hale, Woodstock, N.B.
Carleton (O.), William T. Hodgins, Hazeldean, O.
Chambly and Verchères, Hon. C. A. Geoffrion, Montreal.
Champlain, F. R. Marcotte, Ste. Anne de la Pérade, Q.
Charlevoix, Charles Angers, Murray Bay, Q.
Charlotte, Gilbert W. Ganong, St. Stephen, N.B.
Chateauguay, James Pollock Brown, St. Chrysostome, Q.
Chicoutimi and Saguenay, P. V. Savard, Chicoutimi, Q.
Colchester, Firman McClure, Truro, N.S.
Compton, Rufus Henry Pope, Cookshire, Q.
Cornwall and Stormont, J. G. Snetsinger, Moulinette, O.
Cumberland, Hance J. Logan, Amherst, N.S.
Digby, Albert J. S. Copp, Digby, N.S.
Dorchester, Jean B. Morin, Ste. Hénédine, Dorchester, Q.
Drummond and Arthabaska, L. Lavergne, Arthabaskaville, Q.
Dundas, Andrew Broder, Morrisburg, O.
Durham, E. Riding, Thomas Dixon Craig, Port Hope, O.
Durham, W. Riding, R. Beith, Bowmanville, O.
Elgin, E. Riding, Andrew B. Ingram, St. Thomas, O.
Elgin, W. Riding, George Elliott Casey, Fingal, O.
Essex, N. Riding, William McGregor, Windsor, O.
Essex, S. Riding, Mahlon C. Cowan, Windsor, O.
Frontenac, David Dickson Rogers, Kingston, O.
Gaspé, Rodolphe Lemieux, Montreal, Q.
Glengarry, Roderick R. McLennan, Alexandria, O.
Gloucester, Théotime Blanchard, Caraquet, N.B.
Grenville, S. Riding, John Dowsley Reid, Cardinal, O.
Grey, E. Riding, Thomas S. Sproule, Markdale, O.
Grey, N. Riding, Hon. William Paterson, Ottawa.
Grey, S. Riding, George Landerkin, Hanover, O.
Guysborough, Duncan C. Fraser, New Glasgow, N.S.
Haldimand & Monck, Hon. W. H. Montague, Dunville, O.
Halifax, Robert L. Borden, Halifax, N.S.
Halifax, Benjamin Russell, Dartmouth, N.S.
Halton, David Henderson, Acton, O.
Hamilton, Thomas Henry MacPherson, Hamilton, O.
Hamilton, Andrew Trew Wood, Hamilton, O.
Hants, Allen Haley, Windsor, N.S.
Hastings, E. Riding, Jeremiah M. Hurley, Belleville, O.
Hastings, N. Riding, Alex. W. Carscallen, Marmora, O.
Hastings, W. Riding, Henry Corby, Belleville, O.
Hochelaga, J. Alexander Camille Madore, Montreal, Q.
Huntingdon, Julius Scriver, Hemmingford, Q.
Huron, E. Riding, Peter Macdonald, Wingham, O.
Huron, S. Riding, John McMillan, Constance, O.
Huron, W. Riding, Malcolm Colin Cameron, Goderich, O.
Inverness, Angus McLennan, Margaree, N.S.

Jacques-Cartier, Frederick D. Monk, Montreal, Q.
Joliette, Charles Bazinet, St. Jean de Matha, Q.
Kamouraska, Henry George Carroll, Quebec, Q.
Kent (N.B.), George V. McInerney, Richibucto, N.B.
Kent (O.), Archibald Campbell, Toronto Junction, O.
King's (N.B.), James Domville, Rothsay, N.B.
King's (N.S.), Hon. Frederick W. Borden, Ottawa, O.
King's (P.E.I.), A. C. Macdonald, Montague Bridge, P.E.I.
Kingston, Byron Moffat Britton, Kingston, O.
Labelle, J. Henri N. Bourassa, Papineauville, Q.
Lambton, E. Riding, John Fraser, Petrolea, O.
Lambton, W. Riding, James Frederick Lister, Sarnia, O.
Lanark, N. Riding, Bennett Rosamond, Almonte, O.
Lanark, S. Riding, hon. John G. Haggart, Perth, O.
Laprairie and Napierville, Dominique Monet, St. Rémi, Q.
L'Assomption, Joseph Gauther, Laurentides, Q.
Laval, Thomas Fortin, Ste. Rose, Q.
Leeds & Grenville, N. Riding, Francis Theodore Frost, Smith's Falls, O.
Leeds, S. Riding, George Taylor, Gananoque, O.
Lennox, Uriah Wilson, Napanee, O
Lévis, Pierre Malcolm Guay, Etchemin, Q.
Lincoln and Niagara, William Gibson, Beamsville, O.
Lisgar, Robert Lorne Richardson, Winnipeg, M.
L'Islet, Arthur Miville Dechene, Village des Aulnaies, Q.
London, Thomas Beattie, London, O.
Lotbinière, Come Isaie Rinfret, Ste. Croix, Q.
Lunenburg, Charles Edwin Kaulbach, Lunenburg, N.S.
Macdonald, M., J. G. Rutherford, Portage la Prairie, M.
Maisonneuve, Raymond Préfontaine, Montreal, Q.
Marquette, William James Roche, Minnedosa, M.
Maskinongé, Joseph Hormisdas Legris, Louiseville, Q.
Megantic, George Turcot, Ste. Julie, Somerset, Q.
Middlesex, E. Riding, James Gilmour, Nilestown, O.
Middlesex, N. Riding, Valentine Ratz, Mount Carmel, O.
Middlesex, S. R., Malcolm McGugan, Mount Brydges, O.
Middlesex, W. Riding, Wm. Samuel Calvert, Napier, O.
Missisquoi, Daniel Bishop Meigs, Farnham, Q.
Montcalm, Louis E. Dugas, Montcalm, Q.
Montmagny, Philippe A. Choquette, Montmagny, Q.
Montmorency, Thomas Chase Casgrain, Quebec, Q.
Montreal, St. Anne, M. J. F. Quinn, Montreal, Q.
Montreal, St. Antoine, Thomas G. Roddick, Montreal, Q.
Montreal, St. James, Odilon Desmarais, Montreal, Q.
Montreal, St. Lawrence, Edward Goff Penny, Montreal
Montreal, St. Mary, Hercule Dupré, Montreal, Q.
Muskoka, George McCormick, Orillia, O.
New Westminster, A. Morrison, New Westminster, B.C.
Nicolet, Joseph H. Leduc, St. Leonard d'Aston, Q.
Nipissing, James B. Klock, Klock's Mills, O.
Norfolk, N. Riding, John Charlton, Lynedoch, O.
Norfolk, S. Riding, hon. David Tisdale, Simcoe, O.
Northumberland (N.B.), James Robinson, Millerton, N.B.
Northumberland (O.), E. R., E. Cochrane, Edville, O.
Northumberland (O.), W.R., George Guillet, Cobourg, O.
Ontario, N. Riding, Duncan Graham, Gamebridge, O.
Ontario, S. Riding, Leonard Burnett, Greenbank, O.
Ontario, W. Riding, hon. James D. Edgar, Toronto, O.
Ottawa (City), Napoléon A. Belcourt, Ottawa, O.
Ottawa (City), William Hutchison, Ottawa, O.
Oxford, N. Riding, James Sutherland, Woodstock, O.
Oxford, S. Riding, hon. Sir Richard Cartwright, K.C.M.G., Ottawa, O.
Peel, John Feathertson, Streetsville, O.
Perth, N. Riding, Alexander F. MacLaren, Stratford, O.
Perth, S. Riding, Dilman Kinsey Erb, Seabringville, O.
Peterborough, E. Riding, John Lang, Jermyn, O.
Peterborough, W. Riding, Jas. Kendry, Peterborough, O.
Picton, hon. Sir Charles Hibbert Tupper, K.C.M.G., Victoria, B.C.
Picton, Adam Carr Bell, New Glasgow, N.S.
Pontiac, William Joseph Poupore, Morrisburg, O.
Portneuf, hon. Sir Henri Joly de Lotbinière, K.C.M.G., Ottawa, O.
Prescott, Isidore Proulx, Plantagenet, O.
Prince, East (P.E.I.), John Yeo, Port Hill, P.E.I.
Prince, West (P.E.I.), B. D. McLellan, Tignish, P.E.I.
Prince Edward, William Varney Pettet, West Lake, O.
Provencher, Alphonse A. C. LaRivière, St. Boniface, M.
Quebec, Centre, Albert Malouin, Quebec, Q.
Quebec, East, Hon. Sir Wilfrid Laurier, Ottawa, O.
Quebec, West, Hon. Richard Reid Dobell, Quebec, Q.
Quebec (County), Hon. Charles Fitzpatrick, Ottawa, O.
Queen's, East (P.E.I.), Alex. Martin, Valleyfield, P.E.I.
Queen's, West (P.E.I.), Hon. Sir Louis Henry Davies, Ottawa, O.
Renfrew, N. Riding, Thomas Mackie, Pem
Renfrew, S. Riding, John Ferguson, Admas
Restigouche, John McAlister, Campbellton,
Richelieu, Arthur Aimé Bruneau, Sorel, Q.
Richmond (N.S.), Joseph A. Gillies, Sydney
Richmond and Wolfe (Q.), M. T. Stenson,
Rimouski, Jean A. Ross, St. Flavie Station,
Rouville, Louis Philippe Brodeur, Montreal,
Russell, William Cameron Edwards, Rockla
St. Hyacinthe, Michel E. Bernier, St. Hyaci
St. John (N.B.), City, John V. Ellis, St. Jo
St. John (N.B.), City & Co., J. J. Tucker, S
St. John and Iberville, hon. Joseph I. Tarte,
Saskatchewan, T. Osborne Davis, Prince Alb
Selkirk, John Alexander Macdonell, Winnipe
Shefford, Charles Henry Parmalee, Waterloo
Shelburne and Queen's, hon. William Steve
Ottawa, O.
Sherbrooke, hon. William Bullock Ives, Sherb
Simcoe, E. Riding, William H. Bennett, Midl
Simcoe, N. Riding, Dalton McCarthy, Toron
Simcoe, S. Riding, Richard Tyrwhitt, Bradfo
Soulanges, Augustin Bourbonnais, Coteau Lan
Stanstead, Alvin Head Moore, Magog, Q.
Sunbury and Queen's (N.B), hon. A. G. Blair,
Témiscouata, C. A. Gauvreau, Stanfold, Q.
Terrebonne, Léon Adolphe Chauvin, Montreal
Three Rivers & St. Maurice, hon. Sir Adol
K.C.M.G., Ottawa, O.
Toronto, Centre, Geo H. Bertram, Toronto, O.
Toronto, East, John Ross Robertson, Toronto,
Toronto, West, Edward Frederick Clarke, Tor
Toronto, West, Edmund Boyd Osler, Toronto,
Two Mountains, Joseph A. C. Ethier, St. Schol
Vancouver, Wm. Wallace B. McInnes, Nana
Vaudreuil, Henry Stanislaus Harwood, Vaudre
Victoria (B.C.), Thomas Earle, Victoria, B.C.
Victoria B.C.), hon. E. Gawler Prior, Victoria
Victoria (N.B.), hon. John Costigan, Grand F
Victoria (N.S.), John L. Bethune, Baddeck, N.
Victoria (O.), N. Riding, Samuel Hughes, Lin
Victoria (O.), S. Riding, George McHugh, Lin
Waterloo, N. Riding, Joseph E. Seagram, Wat
Waterloo, S. Riding, James Livingston, Baden,
Welland, Willliam McCleary, Thorold, O.
Wellington, E. Riding, Andrew Semple, Fergus
Wellington, N. Riding, Jas. McMullen, Mount
Wellington, S. Riding, Christian Kloeper, Guel
Wentworth and Brant, N. Riding, James S
Dundas, O.
Wentworth, S. Riding, Thomas Bain, Dundas
Westmoreland, Henry A. Powell, Sackville, N.
Winnipeg, R. W. Jamieson, Winnipeg.
Wright, L. N. Champagne, Hull, Q.
Yale and Cariboo, Hewitt Bostock, Monte Cr
Ducks, B.C.
Yamaska, Roch Moise Samuel Mignault, d'Yamaska, Q.
Yarmouth, Thomas Barnard Flint, Yarmouth,
York (N.B.), hon. George Eulas Foster, Ottaw
York (O.), E Riding, Wm. Findlay Maclean,
York (O.), N. Riding, hon. William Mulock,
York (O.), W. Riding, N. Clarke Wallace, Wo

Officers.—John George Bourinot, C.M.G. D.C.L., clerk of the house; Henry R. Smit at-arms; F. F. Rouleau, clerk assistant; H. deputy sergeant-at-arms.

PROVINCE OF QUEBEC

Seat of Government at Quebec.

LIEUTENANT GOVERNOR

His Honor the honorable Louis A. Jetté; Sheppard, aide-de-camp; Lieut. H. A. Pa extra aide-de-camp; Edouard Delpit, privat

EXECUTIVE COUNCIL.

Hon. F. G. Marchand, premier and prov. tre Machin, assistant-provincial treasurer.
Hon. J. E. Robidoux, provincial secretary a Jos. Boivin, assistant provincial secretar registrar.
Hon. H. Archambault, attorney general; assistant attorney general.

Renfrew, N. Riding, Thomas Mackie, Pembroke,
Renfrew, S. Riding, John Ferguson, Adamston,
Restigouche, John McAlister, Campbellton, N.B.
Richelieu, Arthur Aimé Bruneau, Sorel, Q.
Richmond (N.S.), Joseph A. Gillies, Sydney, N.S.
Richmond and Wolfe (Q.), M. T. Stenson, Wotton
Rimouski, Jean A. Ross, St. Flavie Station, Q.
Rouville, Louis Philippe Brodeur, Montreal, Q.
Russell, William Cameron Edwards, Rockland,
St. Hyacinthe, Michel E. Bernier, St. Hyacinthe,
St. John (N.B.), City, John V. Ellis, St. John,
St. John (N.B.), City & Co., J. J. Tucker, St. John
St. John and Iberville, hon. Joseph I. Tarte, Ott
Saskatchewan, T. Osborne Davis, Prince Albert,
Selkirk, John Alexander Macdonell, Winnipeg, M.
Shefford, Charles Henry Parmalee, Waterloo, Q.
Shelburne and Queen's, hon. William Stevens
Ottawa, O.
Sherbrooke, hon. William Bullock Ives, Sherbrooke
Simcoe, E. Riding, William H. Bennett, Midland,
Simcoe, N. Riding, Dalton McCarthy, Toronto,
Simcoe, S. Riding, Richard Tyrwhitt, Bradford,
Soulanges, Augustin Bourbonnais, Coteau Landing
Stanstead, Alvin Head Moore, Magog, Q.
Sunbury and Queen's (N.B), hon. A. G. Blair, O
Témiscouata, C. A. Gauvreau, Stanfold, Q.
Terrebonne, Léon Adolphe Chauvin, Montreal,
Three Rivers & St. Maurice, hon. Sir Adolphe
K.C.M.G., Ottawa, O.
Toronto, Centre, Geo H. Bertram, Toronto, O.
Toronto, East, John Ross Robertson, Toronto,
Toronto, West, Edward Frederick Clarke, Toronto
Toronto, West, Edmund Boyd Osler, Toronto,
Two Mountains, Joseph A. C. Ethier, St. Scholas
Vancouver, Wm. Wallace B. McInnes, Nanaimo
Vaudreuil, Henry Stanislaus Harwood, Vaudreuil
Victoria (B.C.), Thomas Earle, Victoria, B.C.
Victoria B.C.), hon. E. Gawler Prior, Victoria,
Victoria (N.B.), hon. John Costigan, Grand
Victoria (N.S.), John L. Bethune, Baddeck, N.S.
Victoria (O.), N. Riding, Samuel Hughes, Lindsay
Victoria (O.), S. Riding, George McHugh, Lindsay
Waterloo, N. Riding, Joseph E. Seagram, Waterloo
Waterloo, S. Riding, James Livingston, Baden,
Welland, Willliam McCleary, Thorold, O.
Wellington, E. Riding, Andrew Semple, Fergus
Wellington, N. Riding, Jas. McMullen, Mount
Wellington, S. Riding, Chrisian Kloeper, Guelph
Wentworth and Brant, N. Riding, James
Dundas, O.
Wentworth, S. Riding, Thomas Bain, Dundas
Westmoreland, Henry A. Powell, Sackville, N.B.
Winnipeg, R. W. Jamieson, Winnipeg.
Wright, L. N. Champagne, Hull, Q.
Yale and Cariboo, Hewitt Bostock, Monte Creek
Ducks, B.C.
Yamaska, Roch Moise Samuel Mignault,
d'Yamaska, Q.
Yarmouth, Thomas Barnard Flint, Yarmouth,
York (N.B.), hon. George Eulas Foster, Ottawa
York (O.), E. Riding, Wm. Findlay Maclean,
York (O.), N. Riding, hon. William Mulock,
York (O.), W. Riding, N. Clarke Wallace, Wi

Officers.—John George Bourinot, C.M.G.
D.C.L., clerk of the house; Henry R. Smith
at-arms; F. F. Rouleau, clerk assistant; H.
deputy sergeant-at-arms.

PROVINCE OF QUEBEC

Seat of Government at Quebec.

LIEUTENANT GOVERNOR.

His Honor the honorable Louis A. Jetté;
Sheppard, aide-de-camp; Lieut. H. A. P
extra aide-de-camp; Edouard Delpit, privat

EXECUTIVE COUNCIL.

Hon. F. G. Marchand, premier and prov. tre
Machin, assistant-provincial treasurer.
Hon. J. E. Robidoux, provincial secretary
Jos. Boivin, assistant provincial secretar
registrar.
Hon. H. Archambault, attorney general;
assistant attorney general.

G. M. Dechene, commissioner of agriculture; A. Gigault, assistant commissioner of agriculture. N. Parent, commissioner of lands, forests and ries; E. E. Taché, assistant commissioner of s, forests and fisheries.
Turgeon, commissioner of colonization and S. Dufault, assistant commissioner of colonion and mines.
Duffy, commissioner of public works; S. ge, assistant commissioner of public works.
W. Stephens, Dr. J. J. Guerin, Jos. Shehyn, out portfolio.

LEGISLATIVE COUNCIL.

Hon. H. Archambault, Speaker.

.....Hon. T. Berthiaume..Montreal.
.....Hon. T. Wood .....Dunham Flats.
ière ..Hon. L. Sylvestre,....Isle du Pads
antaye Hon. P. Garneau,.....Quebec.
illière ..Hon. F. X. O. Methot. { St. Pierres les Becquets.
ier.....Hon. Dr. Girouard... .Longueuil.
ery.....Hon. D. Rolland .... Montreal.
.....Hon. Richard Turner..Quebec,
.....Hon. Th. P. Pelletier..Trois Pistoles.
.....Hon G. Bryson, jun .Fort Coulonge.
.....Hon. N. C. Cormier...Plessisville.
.....Hon. V. W. Larue. Quebec.
.....Hon. Thos. Chapais..Quebec,
.....Hon. N. Audet,.....St. Anselme.
.....Hon. David Marsil....St. Eustache.
.....Hon. C. B. de Boucherville. Boucherville.
.....Hon. H. Archambault. Montreal.
.....Hon. Dr. Jos. Lanctot. { St. Henri de Montreal.
.....Hon. G. Ouimet. .....Beloeil.
.....Hon. J. Jones Ross... { St. Anne de la Pérade.
.....Hon. N. Pérodeau.....Montreal.
.....Hon. John Sharples.....Quebec.
.....Hon. J. K. Ward.....Westmount.
.....Hon. F. E. Gilman....Montreal.

ERS OF THE LEGISLATIVE COUNCIL.—Louis Frélerk; R. Campbell, accountant, clerk of English and English translator; Samuel Staunton Hatt, usher of the black rod; N. Legendre, clerk of journal and translator; J. E. Barbeau, clerk of ms and sergeant-at-arms.

LEGISLATIVE ASSEMBLY.

Hon. Jules Tessier, Speaker.

l, W. A. Weir, Montreal.
s, J. E. Girouard, Drummondville
lon McDonald, St. André d'Acton.
E. Beland, St. Joseph Beauce.
s, E. H. Bisson, Beauharnois.
e, Hon. Adélard Turgeon, Notre Dame de Levis
, C. A. Chenevert, Berthierville.
re, W. H. Clapperton, Maria.
n, T. H. Duffy, Sweetsburg.
A. Rocheleau, St. Hubert.
n, Dr. P. Grenier. St. Maurice.
, P. D'Autenil, Baie St. Paul.
ay, Hon. J. E. Robidoux, Montreal.
i & Saguenay, Honoré Petit, Chicoutimi.
, James Hunt, Bury.
, L. P. Pelletier, Quebec.
l, W. J. Watts, Drummondville.
J. Flynn, Quebec,
, Jer. Décarie, Notre Dame de Grace.
n, Hon. Geo. W. Stephens, Montreal.
F. Gosselin, jun., St. Alexandre.
Cartier, J. U. Charest, Ste. Genevieve.
s, M. Tellier, Joliette.
a, R. Roy, Quebec.
, John, Jos. Girard, St. Gédéon.
, Come S. Cherrier, Laprairie.
rion, J. Marion, St. Paul l'Ermite.
E. Leblanc, Montreal,
S. Olivier, Quebec,
n, F. G. M. Dechêne, Quebec.
, Ed. H. Laliberté, Warwick.
e, Hector Carou, St. Léon.
, F. Pinault, Quebec.
Megantic, G. F. R. Smith, Thetford Mines.
Missisquoi, J. C. McCorkill, Cowansville.
Montcalm, F. Bissonnette, St. Esprit.
Montmagny, E. Lilois. Montmagny.
Montmorency, E. Bouffard, Quebec.
Montreal, Dr. Lacombe, Montreal.
Montreal, Lomer Gouin, Montreal.
Montreal, H. B. Rainville, Montreal.
Montreal, A. W. Atwater, Q.C., Montreal.
Montreal, R. Bickerdike, Montreal.
Montreal, Hon. Dr. J. J. Guerin, Montreal.
Napierville, Nap. Doris, St. Michel Archange
Nicolet, Geo. Ball, Nicolet.
Ottawa, C. B. Major, Hull.
Pontiac, David Gillies, Braeside.
Portneuf, Hon. Jules Tessier, Quebec.
Quebec Centre, A. Robitaille, Quebec.
Quebec East, Hon. Joseph Shehyn, Quebec.
Quebec West, Felix Carbray, Quebec.
Quebec (Co.), M. Garneau, Ste. Foye.
Quebec, St Sauveur, Hon. S. N. Parent, St. Sauveur.
Richmond, Jos. Bedard, Richmond.
Richelieu, L. P. P. Cardin, Montreal.
Rimouski, Auguste Tessier, Rimouski.
Rouville, A. N. Dufresne, St. Cesaire.
St Hyacinthe, G. C. Dessaulles, St. Hyacinthe.
St Johns, hon. F. G. Marchand, St John of Iberville.
St Maurice, L. T. N. L. Duplessis, Three Rivers.
Shefford, Dr. DeGrosbois, Roxton Falls.
Sherbrooke, L. E. Panneton, Sherbrooke.
Soulanges, A. G. Bourbonnais, Montreal.
Stanstead, M. F. Hackett, Stanstead.
Temiscouata, A. F. Talbot, St. Georges de Cacouna.
Terrebonne, G. A. Nantel, Montreal.
Three Rivers, T. E. Normand, Three Rivers.
Two Mountains, Hector Champagne, St. Eustache.
Vaudreuil, Dr. Lalonde, Rigaud.
Verchères, E. Blanchard, St. Marc,
Wolfe, J. A. Chicoyne, Sherbrooke.
Yamaska, L. J. Allard, St. Francois du Lac.

L. G. Desjardins, clerk of the legislative assembly; A. C. Guilbault, asst. clerk; L. G. Desjardins, clerk in chancery; L. Simoneau, accountant; C. Pageau, clerk printing; P. Kirwin, clerk stationery; C. Delagrave, clerk of private bills committee; F. L. Desaulniers, clerk of private bills committee; L. Ledieu, chief French translator; E. Tremblay, assistant French translator; H. Joannet, asst. French translator; Crawford Lindsay, chief English translator; J. E. Treffry, asst. English translator; E. R. Alleyn, clerk of English journal and records; Alfred Austin, asst. clerk of English journal; F. A. Mercier, clerk of votes and proceedings; Ant. C. Taschereau, assistant clerk of votes and proceedings; Louis Fortier, clerk of French journal and petitions; P. P. Daunais, chief copying clerk; Dr. Gédéon La Rocque, sergeant-at-arms; Joseph Larocque, asst.; Z. Benoit, postmaster; V. Lacroix, assistant postmaster; J. P. Simard, chief messenger; L. L Dion, guardian of the reading room; Georges Gagné, André Bouchard, Geo. Dubois, messengers; Octave Caron, door keeper.

LIBRARY DEPARTMENT.—Dr. Dionne, librarian; Jos. Trudel, Jos. Desjardins, clerks; C. Petitgrew, messenger.

Law Clerk's office.—L. J. Cannon, law clerk; Theo. He Oliver and Chas. Lanctot, special officers at law; Joseph Roy, messenger.

MONTREAL AND ITS INSTITUTIONS.

CORPORATION.

Raymond Préfontaine, Esq., mayor.

ALDERMEN.

H. B. Rainville, finance
Jos. Brunet, roads, health
G. Marsolais, police, fire and light
A. A. Stevenson, fire and light, parks and ferries
T. Kinsella, water, police
L. A. Jacques, markets, police, water
F. X. Prenoveau, health, water
H. B. Ames, parks and ferries, police, fire and light, health
C. Beausoleil, finance
Jas. McBride, finance
R. Turner, roads, markets, health
H. Dupré, roads, water
H. Laporte, fire and light, water, parks and ferries
G. W. Sadler, finance
Jos. Archambault, finance
L. Ouimet, jr., roads, parks and ferries
P. G. Martineau, roads, fire and light
H. W. Lareau, police, markets, parks and ferries

D. Gallery, roads, markets, health
Jos. B. Clearihue, police, fire and light, water, parks and ferries
H. A. Ekers, finance
A. E. Paquette, finance
A. Gagnon, water, markets, parks and ferries
R. Dufresne, fire and light, health
Ed. Roy, police, markets, health

CHAIRMEN OF COMMITTEES.

Finance—Ald. H. B. Rainville
Roads—Ald. Brunet
Police—Ald. Marsolais
Fire and Light—Ald. Stevenson
Water—Ald. Kinsella
Markets—Ald. Jacques
Health—Ald. Prénoveau
Parks and Ferries—Ald. Ames

WARDS REPRESENTED.

East ward—C. Beausoleil, G. Marsolais
Centre ward—H. Laporte, H. B. Rainville
West ward—A. A. Stevenson, Jas. McBride
St Ann's ward—D. Gallery, T. Kinsella
St Antoine ward—Geo. W. Sadler, H. B. Ames
St Lawrence ward—Jos. B. Clearihue, H. A. Ekers
St Louis ward—P. E. Paquette, Arthur Gagnon
St James' ward—Jos. Brunet, Jos. Archambault
St Mary's ward—H. W. Lareau, H. Dupré
Hochelaga ward—R. Dufresne, J. B. Wilson
St Jean Baptiste ward—L. Ouimet, jr., Ed. Roy
St Gabriel ward—L. A. Jacques, R. Turner
St Denis ward—F. X. Prénoveau, jr., P. G. Martineau

OFFICERS OF THE CORPORATION.

Law Department.—J. L. Archambault, Q.C., L. J. Ethier, Q.C., joint city attorneys; R. Roy, Q.C., and A. W. Atwater, Q.C., consulting attorneys; P. J. Coyle and E. Tetreault, assistant city attorneys; A. Mainville, secretary; E. L. Hubert, clerk.

City Clerk's Department.—L. O. David, city clerk; A. Gosselin and René Bauset, assistant city clerks; J. Crépeau, clerk; Eug. Gelinas, translator.

City Treasurer's Department.—Wm. Robb, city treasurer; S. Cazavan, accountant; J. Hewitt, cashier; N. Smith, assistant cashier; D. A. Hamel, paymaster; C. Perrault and F. Bolte, assistant paymasters; T. Sullivan, treasurer's secretary.

Comptroller's and Auditor's Department.—O. Dufresne, comptroller and auditor; J. Pelletier, J. Campbell and John Day, clerks.

Revenue Department.—Chas. Arnoldi, collector of taxes; F. X. Castonguay, chief clerk; Jos. Pelland and E. Cadieux, receivers; A. Armand, general accountant; Michael Downes, collector water rates and business taxes; John Rourke, John Palmer, D. McLean, Chas. Cazavan, G. E. Starnes, M. Foley, B. Tansey, C. Gingras, P. Collins, A. Lamarche, Ed. Lebel, A. Cherrier, A. Roy, G. L. Guerin, G. Perrault and D. Hoerner, clerks Revenue and Arrears; P. M. Adhemar, inspector; I. Ringuette, R. Charland, P. Patenaude, F. Thibault, J. U. Pitt, M. Denehy, N. Fortier, L. S. Gendron, G. H. Desormeau and H. Brouillette, bailiffs.

Board of Assessors.—J. T. Dillon, president; P. H. Morin, Geo. B. Muir, L. J. Lamontagne, Arthur Langevin, C. E. A. Patterson, John H. Ferns and Wm. Euard, assessors; G. A. Normandin, chief clerk and secretary of the board; Geo. Beausoleil, assistant; Pierre Terrault, registrar; A. Sauvé, assistant; O. Boivin, John McGillis, C. A. Laurent, H. de Martigny, D. P. Perrin, H. A. Costigan, J. H. Prenoveau and P. W. Archambault, clerks.

Road Department.—P. W. St. George, city surveyor; J. W. Barlow, deputy city surveyor; Alfred Brittain, assistant city surveyor; J. E. Brais, accountant; Frs. J. O'Neill, secretary; L. J. Marien, T. W. Lesage, C. de B. Leprohon, N. C. Mathieu, assistant engineers; Stuart Howard, chief draughtsman; Jos. Charlebois, draughtsman; R. Rolland, stenographer to city surveyor; L. J. D. Beaudry, P. Phelan, clerks, sewerage office; P. A. R. Labelle, J. H. Parent, draughtsmen sewerage office; H. Butler drain inspector; J. P. Flynn, street inspector; F. X. Rousseau, foreman east division; Jas. Griffin, foreman west division; R. Bolté, clerk general office; A. Pinoteau, chief gardener.

Recorder's Court.—B. A. T. deMontigny, recorder; L. Forget, clerk of R. C.; M. E. Auclair, assistant clerk of the R. C.; A. Bienvenu, T. A. Gauthier and A. Fournier, clerks; J. E. A. Biron, cashier; F. X. Larochelle, bailiff; D. Bertrand and J. H. Burns, constables; E. Leoux, messenger.

Police Department.—Lieut.-col. Ge… superintendent of police; James Kel… and L. G. Lapointe, inspectors of poli… secretary; Chs. Glackmeyer, ac… Lacroix, assistant accountant; Silas… chief detective; Olivier Campeau, … Barrett, James O'Keefe, F. Guerin, … J. Charpentier, J. A. Lamouche, detec… Collins, secretary.

Fire Department.—Z. Benoit, chief eng… E. Jackson, J. Beckingham and C. … engineers; J. Beaulieu, supply offic… horses; F. L. Décarie, supt. steam f… Damour, secretary.

Fire Alarm Department.—F. H. Badger, … F. X. Gauthier, assistant superinte… operator; James Ferns, 2nd operator; … operator; A. Courville, foreman.

Boiler and Building Departments.—E. … boiler inspector; P. Lacroix, building … Decarie, clerk.

Water Works Department.—J. O. Alf… superintendent; Henry Filteau, accou… Poitevin, asst. accountant; Frank Dow… Chs. Moretti, draughtsman; T. A. … clerk.

Market Department.—G. Tessier, clerk, Bo… ket; J. N. Duhamel, clerk St. Ann's m… I. Flynn, clerk Hay market; ——— … Lawrence market; F. Durand, clerk Pap… house; W. J. Page, clerk St. Gabriel … Jolicœur, clerk St. Antoine market; T. G… St. James market; Max. Groulx, clerk … Weigh-house; A. Normandin, clerk St. … tiste market; R. Metras, clerk Eastern A… ket; E. Bastien, clerk Western Abattoir m… Dupré, clerk St. Denis weigh-house No. … mall and H. Poitras, meat inspectors; A. … B. McShane, abattoir inspectors; L. Pella… J. Murphy, market inspectors; A. Lapens… spector.

Health Department.—Dr. Louis Laberge, … health officer; J. E. Doré, sanitary engi… superintendent scavenging; J. Ignatius Fly… tary and clerk of statistics; V. H. Lefebvre … ant; Drs. J. E. Nolin, H. W. Coyle and H… district physicians and vaccinators; Dr. … berge, resident physician civic hospital and … teriologist; J. R. Raymond and M. A. Du… inspectors.

Expropriation Department.—P. P. Bourque, …

Public Parks.—Wm. McGibbon, superintende… Royal Park, and W. B. Desmarteau, supe… St. Helen's Island Park.

City Hall Department.—R. Drouin, engine… Morrow, assistant engineer; U. Richard … operator; A. Lamontagne, joiner; N. Lama… messenger; N. Thibault, janitor; Alfred H… messenger.

POLICE DEPARTMENT.

Lieut-col. G. A. Hughes, superintendent; Ja… Chas. D. Lancy and L. G. Lapointe, inspe… Lacroix, J. F. Glackmeyer and T. H. Hughes, … ants and license clerks; J. J. Barry, secretary

Detectives.—Silas H. Carpenter, chief; O. … sergeant detective; J. A. Lamouche, Jos. Ch… J. O'Keefe, D. Barrett, Wm. Suthergill, Ferd… Hugh R. Collins, secretary detective bureau.

Captains.—Frs. Beauchemin, Geo. Beattie, … F. Beauregard, W. Leggett, E. Beriau, J. Cha… Loye, I. Charbonneau, A. Baignet, F. Gray, W… J. McMahon, E. Choquet, P. Millette, E. Dubo…

Lieutenants.—J. Hilton, E. Parker, M. Hughes … gele, J. Sullivan, H. Spedding, J. Watson, A… tois, L. Lemay, T. Murphy, R. Proulx, P. Hi… vost, F. Bouillier, T. Holland, J. Fox, J. … O'Donnell, M. Soulière, J. Reid, J. E. Ter… Préfontaine, J. Hebert, N. Boisclair, D. Ber… Bellefleur, J. Trempe, O. Lafleche.

Drill Instructor.—A. Gauthier.

Matron.—Mrs. Lajeunesse.

1 Station, City Hall.

Police Department.—Lieut.-col. Geo. A superintendent of police; James Kehoe, C. and L. G. Lapointe, inspectors of police; John secretary; Chs. Glackmeyer, accountant Lacroix, assistant accountant; Silas H. chief detective; Olivier Campeau, sergeant Barrett, James O'Keefe, F. Guerin, Wm. J. Charpentier, J. A. Lamouche, detectives Collins, secretary.

Fire Department.—Z. Benoit, chief engineer; E. Jackson, J. Beckingham and C. Dubois engineers; J. Beaulieu, supply officer and horses; F. L. Décarie, supt. steam fire e Damour, secretary.

Fire Alarm Department.—F. H. Badger, superintendent F. X. Gauthier, assistant superintendent operator; James Ferns, 2nd operator; Jas. operator; A. Courville, foreman.

Boiler and Building Departments.—E. O. Ch boiler inspector; P. Lacroix, building insp Decarie, clerk.

Water Works Department.—J. O. Alfred superintendent; Henry Filteau, accountant Poitevin, asst. accountant; Frank Dowd Chs. Moretti, draughtsman; T. A. Ver clerk.

Market Department.—G. Tessier, clerk, Bonsecket; J. N. Duhamel, clerk St. Ann's marke I. Flynn, clerk Hay market; ———, Lawrence market; F. Durand, clerk Papineau house; W. J. Page, clerk St. Gabriel mar Jolicœur, clerk St. Antoine market; T. Gir St. James market; Max. Groulx, clerk Weigh-house; A. Normandin, clerk St. tiste market; R. Métras, clerk Eastern Abat ket; E. Bastien, clerk Western Abattoir mar Dupré, clerk St. Denis weigh-house No. 1 mall and H. Poitras, meat inspectors; A. R B. McShane, abattoir inspectors; L. Pellan J. Murphy, market inspectors; A. Lapens spector.

Health Department.—Dr. Louis Laberge, health officer; J. E. Doré, sanitary engi superintendent scavenging; J. Ignatius Fiy tary and clerk of statistics; V. H. Lefebvre ant; Drs. J. E. Nolin, H. W. Coyle and He district physicians and vaccinators; Dr. berge, resident physician civic hospital and teriologist; J. R. Raymond and M. A. D inspectors.

Expropriation Department.—P. P. Bourque,

Public Parks.—Wm. McGibbon, superintende Royal Park, and W. B. Desmarteau, supe St. Helen's Island Park.

City Hall Department.—R. Drouin, engine Morrow, assistant engineer; U. Richard operator; A. Lamontagne, joiner; N. Lama messenger; N. Thibault, janitor; Alfred H messenger.

POLICE DEPARTMENT.

Lieut-col. G. A. Hughes, superintendent; J Chas. D. Lancy and L. G. Lapointe, inspe Lacroix, J. F. Glackmeyer and T. H. Hughes ants and license clerks; J. J. Barry, secretary

Detectives.—Silas H. Carpenter, chief; O. sergeant detective; J. A. Lamouche, Jos. Ch J. O'Keefe, D. Barrett, Wm. Suthergill, Ferd Hugh R. Collins, secretary detective bureau.

Captains.—Frs. Beauchemin, Geo. Beattie, W F. Beauregard, W. Leggett, E. Beriau, J. Cla Loye, I. Charbonneau, A. Baignet, F. Gray, W J. McMahon, E. Choquet, P. Millette, E. Dubo

Lieutenants.—J. Hilton, E. Parker, M. Hughe gele, J. Sullivan, H. Spedding, J. Watson, Aug tois, L. Lemay, T. Murphy, R. Proulx, P. Hi vost, F. Boutillier, T. Holland, J. Fox, J. O'Donnell, M. Soulière, J. Reid, J. E. Pe Préfontaine, J. Hebert, N. Boisclair, D. Be Bellefleur, J. Trempe, O. Lafleche.

Drill Instructor.—A. Gauthier.

Matron.—Mrs. Lajeunesse.

1 Station, City Hall.

47 Craig st,
cor Beaudry and Ontario sts.
cor Av de l'Hotel de Ville and Ontario st.
102 Chenneville st.
52 Chaboillez sq.
67 Young st.
302 Seigneurs st.
cor Seigneurs and Grand Trunk sts.
2629 St Catherine, near Guy st.
corner St Catherine and Desery sts.
1172 St Lawrence st
749 Ontario st.
cor Rachel and Amherst sts,
163 Commissioners st.
333 St Louis.

ALARM.—12 strokes repeated twice on the in each station, and on the alarm bells, signal for all officers and sub-constables on duty to proceed at once to the central station. ...s repeated three times will be the signal ...s and men at stations and on beat to proceed ...e central station.

...e, after 12 strokes are given, all officers ...on duty, will report immediately at the ...on. This rule will apply to men off duty ...ght. The strokes will be given in succession. ...one reserve man will remain in each station.

POLICE COURT OFFICIALS.

...istrates: Mathias Chs. Desnoyers and C. A. ...e Lafontaine, deputy clerk of the Peace and ...of the Crown, chief clerk; A. E. Corriveau, ...ars, Alfred DeBeaumont and J. C. Laberge, ...ebe bissonnette, high constable; L. S. Bisson- ...igh constable; Napoléon Lambert, constable; ..., crier of court; Arthur Giroux and Henry ...engers.

MARKETS.

...market—Germain Tessier, clerk; A. R. Ay- ...sistant clerk

...—St Paul st, J. B. I. Flynn, clerk; J. Tru- ..., clerk

...igh house—Notre Dame st, opp gaol; F. ...lerk; S. Racette, assistant clerk

...ket—McGill st, J. N. Duhamel, clerk; J. ...ant, clerk

...arket—Mountain st, M. Jolicœur, clerk; W. ...ant, clerk

...arket—St Gabriel ward, W. J. Page, clerk

...market—St Lawrence st, ———, clerk

...ket—Ontario st. Théodore Giroux, clerk

...igh house No. 1—W. Dupré, clerk.

...aste market—A. Normandin, clerk

...nor market—R. Métras, clerk; L. Danse- ...clerk

...nor market.—Ed. Bastien, clerk

...inspector Wes ern Abattoir

...spector Eastern Abattoir

...d H. Poitras, meat inspectors

...ff, and L. Pelland, market inspectors

...tary inspector

...market Désiry st; M. Groulx, clerk and

MUNICIPAL TAXES.

Assessment By-laws of City Council.

...al of 1 per cent, on real estate.

...ual to ¾ per cent. on rental of premises.

...qual of $1,000,000, or under, $400.

...qual exceeding $1,000,000, but not exceeding ...,000,000, $500.

...qual above $2,000,000, $600.

...ance companies—each $400.

...graph, telephone or electric light companies

...e, accident and guarantee insurance com- ...400.

...telegraph and electric light poles and on ...ached thereto, at the rate of 50c per pole.

...ng company—4 per cent. of its gross earn- ...,000,000; 6 per cent. of its gross earnings ...to $1,500,000; 8 per cent. of its gross earn- ...,000,000 to $2,000,000; 10 per cent. of its ...from $2,000,000 to $2,500,000; 12 per cent. of its gross earnings from $2,500,000 to $3,000,000; 15 per cents of its gross earnings above $3,000,000.

Gas company—$5,000.

Auctioneers, on sales inside their premises, $160: If they sell also outside their premises, $200. For each clerk employed to cry out, $40.

Brokers—each $50.

Money lenders—$200 each.

Hotelkeepers and innkeepers graduated scale same as heretofore.

Distillers—$80 for every $400 of rental.

Brewers—$60 for every $400 of rental.

Theatres—$500.

Circus, &c.—$100 per day of performance.

Pawnbrokers—$200.

Public laundries—$50 each

Second hand store—$25 each.

Bicycles or tricycles—$2.00 each.

Pedlars—$40 on foot; $60 with hand cart; and $100 with wagon or other vehicle drawn by a horse.

Ferry steamboats plying from Laprairie or Longueuil—each $200.

Billiards, an annual tax is imposed and shall be levied upon each and every billiard table kept and used in the said city at the following rates, two instalments, viz.:

When there is only one table.....$25 00

For each and every additional table..... 15 00

Billiards kept and used in clubs, on each table 20 00

Mississippi or pigeon-hole table, payable in two instalments on 1st days of May and Nov..... 50 00

For each and every additional table..... 25 00

Ten-pin alleys 50 00

Horses—Working, $2.50; pleasure, $6.

CARRIAGES FOR PLEASURE.

For every 4-wheeled close carriage, drawn by 2 horses..... $20 00

For every 4-wheeled half covered carriage, drawn by 2 horses..... 12 00

For every 4-wheeled close or half-covered carriage, drawn by 1 horse..... 10 00

For every double demet..... 8 00

For every gig, buggy or other vehicle mounted on springs and drawn by one horse..... 6 00

For every waggon or other vehicle not above specified, adapted for draught, drawn by two or more horses 8 00

For every 2-wheeled vehicle or carriage kept for hire by livery-stable keepers 3 00

For every 4-wheeled vehicle or carriage kept for hire by livery-stable keepers..... 4 00

Provided, that in all cases of rate-payers having two or more pleasure vehicles in their possession, they shall not be liable to pay the tax on more vehicles than they have horses to drive the same; the highest description of vehicles, however, to be assessed in preference to those of a lesser value.

Dogs—to be licensed annually at the office of the chief of police; amount of license, $2 for a male and $3 for a female dog.

HACKNEY CARRIAGES.

For every cab, caleche or other two-wheeled vehicle. $5 00

For every 4-wheeled carriage, drawn by one horse; 7 00

For every coach or 4-wheeled carriage, drawn by two horses 9 00

For every omnibus or stage coach..... 10 00

CARTS, TRUCKS, WAGONS AND OTHER VEHICLES.

The licenses for carts, trucks and other vehicles used for the conveyance of goods, wares, merchandise, etc., shall be divided into three classes, as follows:—

The first class shall include all carts, trucks, wagons and other vehicles running within the city for hire or reward, not otherwise expressly provided for, and shall pay:

For every cart, truck, or other 2-wheeled vehicle.... $6 00

For every wagon or 4-wheeled vehicle, drawn by one horse..... 6 00

For every wagon or four-wheeled vehicle drawn by two horses, and made to carry a load under 4,000 lbs. weight..... 7 00

For every heavy wagon, float or other four-wheeled vehicle, drawn by two or more horses, and made to carry heavy articles or materials weighing 4,000 lbs., or upwards..... 9 00

or every diable..... 4 00

The second-class shall include all carts, wagons or other vehicles used by merchants, traders, manufacturers, contractors, for the conveyance or delivery of the articles or effects dealt in, manufactured, or made use of by them, for each of which there shall be paid, in addition to the rates charged for in the first-class..... $ 50

The third-class shall include all carts, wagons, or vehicles used by expressmen, bakers, brewers, distillers, farmers, or gardeners, for each of which there shall be paid, in addition to the rates charged for, in the first-class..... ..... 5 00

1. For every hearse drawn by one horse..... 10 00
2. For every hearse drawn by two horses..... 14 00

Parties obtaining licenses, as aforesaid, shall moreover pay the annual assessment on all working horses employed in drawing the above mentioned vehicles or carriages at the rate of two dollars and fifty cents ($2.50) each, and also twenty-five cents for each number granted by the Chief of Police.

TARIFF OF CARTAGE.

From any place to any other in the First Division, or from any place exclusive of the Harbor wharves to any other place in the City, and vice versa, provided the distance does not exceed ¾ of a mile.

Articles not herein enumerated of a convenient bulk, not over 1,500 lbs. weight, 15 cts.; ashes, pot or pearl, two barrels, 15 cts.; beef, pork or fish, five barrels or tierces, 15 cts.; coal or coke, half a chaldron or half a ton, 15 cts.; crockery, one crate or one hogshead, 15 cts.; flour or fruit, seven barrels, 15 cts.; grain, not over 1,500 lbs. weight, 15 cts.; lumber, sawn, from yard or boat, 500 feet, broad measure, 15 cts.; salt or rice, six bags or six barrels, 15 cts.; firewood, dry, from yard or boat, half a cord, three feet long, 15 cts.; firewood, green or from rafts, half a cord, three feet long, 20 cts.; furniture or luggage, per load, 20 cts.; lumber, green or hard, from rafts, 500 feet broad measure, 20 cts.; molasses, sugar or oil, one puncheon, hogshead or load, 20 cts.; pig iron, lead, copper, or tin, one ton, 25 cts.; bar iron or steel, one ton, 30 cts. For every additional half mile for all above description of goods, 10 cents, and from any of the Harbor wharves to any place in the 2nd or 3rd division within ½ a mile distance from the boundary line of the first division, and *vice versa*, or from any place [exclusive of the wharves] to any other in the City, and *vice versa*, provided the distance do not exceed 1¼ mile,—instead of 15, 20, 25 and 30 cts., the rate shall be 25, 30, 35 and 40 cents.

From any place in the western section of the first division.

To the stores and wharves below Wellington bridge, north side of Lachine canal, 20 cts.; the stores and wharves below Wellington bridge, south side of Lachine canal, 25 cts.; the Basins above Wellington bridge, north side of Lachine canal, 25 cts.; the Basins above Wellington bridge, south side of Lachine Canal, and the stores, stations, factories, etc., at Point St. Charles, 35 cents.; the stores, factories, etc., at and above St. Gabriel Locks, north of Lachine Canal, 30 cents; the St. Bonaventure Street Railway Station, 20 cents; St Bonaventure Street from the lower wharves of the Harbor, 25 cts.; and *vice versa* for one load.

And from any place in the Eastern section of the first division—instead of 20, 25, 25, 35, 30, 20, 25 cents, the rates shall be 25, 30, 30, 40, 35, 25, 30 cents.

For any excess over the quantity or weight fixed for a load, additional *pro rata* rates shall be paid.

If delay is caused to the carter by the employer, beyond the time usually required for loading, the carter shall be paid *extra* for such delay at the rate of five cents for every quarter of an hour.

If a carter is called, and there be no load ready for him, or if he be unable to load the goods or articles for want of assistance, he shall be paid as if he carried a load the distance thus unnecessarily travelled.

DIVISIONS REFERRED TO ABOVE.

First division.—The first division shall comprise the east, centre, and west wards (including the south-west side of McGill street and the north-west side of Craig street), and shall be sub-divided into two sections, eastern and western, the line of demarcation between them being the centre of St Lambert and St Jean Baptistes.

Second division—The Second Division shall comprise the St Ann, St Antoine, and St Lawrence wards (exclusive of McGill and Craig streets).

Third division.—The third division (exclusive of Craig street) the St Lawrence and St Mary wards.

TARIFF OF WATER

Residences of all kinds, 7½ per cent. on value under $120, and 10 per cent. on value of $120 and over; business premises on value of $50 of assessed rental and $1 on each $100 part thereof; hotels, taverns, &c., on value of $100 of assessed rental and $5 on each $100 thereof; meter rates, 15 cts. per 1,000 gallons consumption averages over 10,000 gallons daily; 1,000 daily; meters, ½ " $3; 1 " $4.75; 2 " $15; 3 " $25; 4 " $45; 6 " $100 annual rental. A tap not more than one-fourth of an inch orifice, for horses, $2 each; stalls in livery stables, taverns, &c., $1 each; cows $1 each; baths for the use of which a charge is made, $1 each bath in dwelling houses or tenements, $1 yearly rental of $50 or over, $1.00; water closets, in business premises; pan closets, $3; trough closets, $3; no charge for closets, urinals, in stores, $1; banks or other offices, $1.50; hotels, taverns, &c., $3; fountains, 1,000 gallons; laundries, $100 per annum; brick yards, 15 cts. per 1,000 bricks, 5 cts. per ton of coal, $4 per 1,000 yards plastering; steam engines, 1 horse-power, or 3 cts per 100 gallons supplied.

FIRE ALARM

8 General Hospital, Dorchester
12 Central Fire Station, Craig
13 General Hospital, Dorchester
14 Vitré and Sanguinet
15 Lagauchetière and St. Lawrence
16 Dorchester and St. Urbain
17 Dorchester and Bleury
18 Beaver Hall and Lagauchetière
19 Craig and Little St. Antoine
21 Dorchester and Union Avenue
22 Aqueduct and Overdale Avenue
23 No. 5 Fire Station, St. Catherine
24 St. Catherine and St. Lawrence
25 St. Elizabeth and Dorchester
26 St. Catherine and St. Denis
27 No. 6 Fire Station, Ontario and Avenue Ville.
28 Sherbrooke and St. Lawrence
29 Mance and Sherbrooke
31 Sherbrooke and University
32 St. Catherine and McGill College Av
33 St. Denis and Dorchester
34 Charbonneau and St. Lawrence
35 Shuter and Prince Arthur
36 King and Common
37 Duke and Ottawa
38 Dupré and Notre Dame
39 St. Antoine and Cathedral
41 No. 4 Fire Station, Chaboiller Sq.
42 No. 3 Fire Station, Wellington & Dalh
43 Ogilvie's Mills, Mill
44 Tupper and Sussex
45 Wellington and McCord
46 Ottawa and Colborne
47 McCord and Notre Dame
48 Mountain and St. Antoine
49 St. Catherine and Drummond
51 Sherbrooke and Peel
52 Guy and St. Antoine
53 St. Martin and St. James
54 Notre Dame and Canning
55 Chatham and St. Antoine
56 Coursol and Fulford
57 Seigneurs and William
58 No. 10 Fire Station, St. Catherine, near
59 Grey Nunnery, Guy
61 Canada Sugar Refining Co
62 No. 9 Fire Station, St Gabriel Mkt.
63 G. T. R. Works, Point St. Charles
64 Craig and St André
65 Notre Dame and St. Ignace
66 Dorchester and Visitation
67 Notre Dame and Wolfe

the St Ann, St Antoine, and St Lawrence wa
of McGill and Craig streets).

Third division.— The third division
(exclusive of Craig street) the St Louis, St
Mary wards.

TARIFF OF WATER RAT

Residences of all kinds, 7½ per cent. o
value under $120, and 10 per cent. on the
of $120 and over; business premises of all
$50 of assessed rental and $1 on each
part thereof; hotels, taverns, &c., of all
$100 of assessed rental and $5 on each addit
thereof; meter rates, 15 cts. per 1,000
sumption averages over 10,000 gallons dail
1,000 daily; meters, ½ " $3; 1 " $4.75; 1½
3 " $25; 4 " $45; 6 " $100 annual rent;
more than one-fourth of an inch orifice,
horses, $2 each; stalls in livery stables
taverns, &c., $1 each; cows $1 each; bat
the use of which a charge is made, $6
each bath in dwelling houses or tenements
yearly rental of $50 or over, $1.00 per
closets, in business premises; pan with
trough closets, $3; no charge for closets
urinals, in stores, $1; banks or other
$1.50; hotels, taverns, &c., $3; fountain,
gallons; laundries, $100 per annum; buildin
cts. per 1,000 bricks, 5 cts. per toise of
$4 per 1,000 yards plastering; steam
horse-power, or 3 cts per 100 gallons supplie

FIRE ALARM

8 General Hospital, Dorchester
12 Central Fire Station, Craig
13 General Hospital, Dorchester
14 Vitré and Sanguinet
15 Lagauchetière and St. Lawrence
16 Dorchester and St. Urbain
17 Dorchester and Bleury
18 Beaver Hall and Lagauchetière
19 Craig and Little St. Antoine
21 Dorchester and Union Avenue
22 Aqueduct and Overdale Avenue
23 No. 5 Fire Station, St. Catherine
24 St. Catherine and St. Lawrence
25 St. Elizabeth and Dorchester
26 St. Catherine and St. Denis
27 No. 6 Fire Station, Ontario and Avenue Ville.
28 Sherbrooke and St. Lawrence
29 Mance and Sherbrooke
31 Sherbrooke and University
32 St. Catherine and McGill College Av
33 St. Denis and Dorchester
34 Charbonneau and St. Lawrence
35 Shuter and Prince Arthur
36 King and Common
37 Duke and Ottawa
38 Dupré and Notre Dame
39 St. Antoine and Cathedral
41 No. 4 Fire Station, Chaboiller Sq.
42 No. 3 Fire Station, Wellington & Dalh
43 Ogilvie's Mills, Mill
44 Tupper and Sussex
45 Wellington and McCord
46 Ottawa and Colborne
47 McCord and Notre Dame
48 Mountain and St. Antoine
49 St. Catherine and Drummond
51 Sherbrooke and Peel
52 Guy and St. Antoine
53 St. Martin and St. James
54 Notre Dame and Canning
55 Chatham and St. Antoine
56 Coursol and Fulford
57 Seigneurs and William
58 No. 10 Fire Station, St. Catherine, near
59 Grey Nunnery, Guy
61 Canada Sugar Refining Co
62 No. 9 Fire Station, St Gabriel Mkt.
63 G. T. R. Works, Point St. Charles
64 Craig and St André
65 Notre Dame and St. Ignace
66 Dorchester and Visitation
67 Notre Dame and Wolfe

Drolet
e and St. Denis
er and Crescent
and Craig
rthur and Cadieux
and Dorchester
phe and De Montigny
re Station, Ontario and Beaudry
and Robin
k, opposite Seigneurs
and Robin
ine and Panet
ve and Dorchester
Champlain
n and Ontario
and Congregation
Forfar
e Station, Craig and Galn
me and Fullum
nd Fullum
Lagauchetière
Gas Works, East End
Rolling Mills
Co.'s Stables, William
ne East, opposite Rolland's
me and Gale
re Station, Desery
ne, opposite Moreau
nd Moreau
gh and Stadacona
and Notre Dame
nd Logan
s and St. Catherine
Elevator, Dalhousie Square
Lagauchetière
and De Montigny
phe and Ontario
e and Wellington
and St. Hubert
ine and Amherst
l's Tobacco Works
Abattoir
opposite Dupré
rne and Papineau Road
nd Dalhousie
nd Seminary
nd Guy
me and Versailles
and Versailles
hops, Delorimier Ave
and Windsor
re Station, Seigneurs
me, near Guy
nd MacGregor
Street Reservoir
ne and Davidson
Workshops, Hochelaga
Road, opposite St, Rose
ubber Works, Notre Dame
ne and Lagauchetière
and Dorchester
rine and Fort
nd Osborne
r and St. Mark
e and Mackay
nd St. Urbain
Mill, St, Charles Borromée
pital, head of Moreau st
e and Hibernia
re Station, Hibernia
Island
d Ropery
se, Water Works
Charlevoix
s and Charron
e and Bourgeois
rine and Fullum, Providence Convent
k and Charlevoix
and Laprairie
and Favard
Hotel, Mill
Charlevoix
nk and Shearer
te and Roy
and Cadieux
St, Lawrence
St. Denis

215 Sanguinet and Rachel
216 No. 14 Fire Station, St. Dominique
217 St. Lawrence, opposite Marie Anne
218 Avenue du l'Hotel de Ville and Marie Anne
219 Cadieux and Mount Royal Ave
221 St. André near Duluth
222 No. 16 Fire Station, Rachel
223 Dufferin and Mount Royal av
224 Exhibition grounds
225 Park and Milton Avenues
226 Rachel and Seaton
227 Sherbrooke and Shaw
228 Hotel Dieu Hospital
229 St. Urbain and Prince Arthur
231 St. Paul, opposite Frtponne
232 St. Louis and Berri
233 No. 7 Fire Station, Dalhousie Sq.
234 Craig and Bonsecours
235 Windsor Hotel
236 Coté and Vltré
237 De Montigny and Cadieux
341 Bonsecours and Notre Dame
242 St. Claude and St. Paul
243 Court House, Notre Dame
244 Notre Dame Hospital
245 St Denis and Carrières
446 No. 17 Fire Station, St Denis
247 Carrières and St Joseph
248 Rivard and Perreault
249 Deaf and Dumb institute, St Denis st
251 No. 2 Fire Station, St. Gabriel
252 Roy and St. Hubert
253 Berri and Rachel
254 Berri and Marie Anne
255 McGill College
256 Grand Seminary, Sherbrooke
257 Mount St Mary Convent, Guy st
258 Boys' Home, Mountain
259 Philosophical seminary, Cote des Neiges
261 Mount Royal av and Berri
262 Marie Anne and LaSalle
263 St, Hubert and Belanger
264 Oil works, Mile End
265 St. Zotique and St. Hubert
266 Labelle and Beanbien
271 Academy St, Louis de Gonzague, Sherbrooke
272 Good Shepherd Convent, 500 Sherbrooke
273 Emily and Cuthbert
274 Brebœuf and Gilford
275 Amherst near St. Zotique, 18 Fire Station
281 St. Hubert and Fleurimont
282 St. Hubert and Comte
312 Jacques Cartier Sq. and St. Paul
313 St. Paul and St. Jean Baptiste
314 Notre Dame, opp. St. Lambert Hill
315 Craig and St. Lambert Hill
316 Dorchester and Shaw
317 St. Catherine and St. Hubert
318 St. Catherine and Avenue de l'Hotel de Ville
319 St Catherine and Providence Convent
321 St. James and Place d'Armes
323 St. Sulpice and Le Royer
324 Place Royale and St. Paul
331 Sanguinet and DeMontigny
332 St. Denis and Ontario.
333 Reformatory Prison, DeMontigny
334 Sherbrooke and Amherst
341 St. Frs. Xavier opp. St. Sacrament
342 St. Frs. Xavier and Notre Dame
343 St. James and St. Peter
344 Fortification and St, George
351 Craig, opp. St. Alexander
352 Recollet and St. Helen
372 Bishop's Palace, Lagauchetière
373 Little Sisters of the Poor, Seigneurs st
374 Ladies' Benevolent Society, Berthelet
375 Sacred Heart convent, Alexander St.
376 Western Hospital
412 St, James opp. St. Michael's Lane
413 McGill and Notre Dame
414 St. Henry and St. Maurice
415 St. Sacrament and St. Peter
422 McGill and St. Paul
423 Foundling and Port
424 Dalhousie and Common
425 Dom. Transport. Co's stables, Ann st
431 Youville and St. Peter

432 Grey Nun and Wellington
433 Mill Street, near Black's Bridge
511 Lagauchetière and St. George
512 St. Catherine and St. Philip
513 Ontario and Henry
514 Berthelet and Aylmer
515 Sherbrooke and Mountain
516 St. Catherine and Bishop
517 St. Luke and St. Mark
518 Albert and Canning
519 Notre Dame and Murray
521 William and Young
522 Condé and St. Patrick
523 Lafontaine and Plessis
524 Montcalm and De Montigny
525 Desery and Stadacona
526 Poupart and St. Catherine
527 DeMontigny and Plessis
528 Avenue de l'Hotel de Ville and Lagauchetière
529 East End Electric Station, Water
531 Delorimier Av and Lafontaine
532 Delorimier and Ontario
533 Shaw and DeMontigny
534 Singer Manufacturing Co., Notre Dame
535 Mount St. Louis Institute, Sherbrooke
536 Foisy's Piano Factory, Papineau Av.
537 Victoria Hospital
538 C. P. R. Workshops, Hochelaga
541 Female Prison
542 Cotton factory, Hochelaga.

COURTS OF JUSTICE.

SUPREME COURT OF THE DOMINION.

The Supreme Court was constituted as a Court of Appeal in 1875 pursuant to sec. 101 of the British North America Act. The various statutes affecting its constitution and jurisdiction were consolidatedby chapter 135 of the Revised Statutes of Canada, since when various acts have been passed further altering its jurisdiction. It is composed of a chief justice and five puisné judges, and has appellate, civil and criminal jurisdiction within and throughout the Dominion of Canada. The judges reside at Ottawa, where the Supreme Court holds annually three sessions; the first beginning on the 3rd Tuesday in February, the second on the first Tuesday in May and the third on the first Tuesday in October.

Right Hon. Sir Henry Strong, chief justice of Canada.
Hon. Henry Elzéar Taschereau, puisné judge.
Hon. John Wellington Gwynne, puisné judge.
Hon. Robert Sedgewick, puisné judge.
Hon. George Edwin King, puisné judge.
Hon. Désiré Girouard, puisné judge.
R. Cassels, Q.C., registrar.
C. H. Masters, L. W. Coutlée, reporters.

EXCHEQUER COURT OF CANADA.

The Exchequer Court, constituted under a Dominion Statute, 50-51 Vict., chap. 16, is presided over by one judge, and has original exclusive jurisdiction in all claims, suits or actions against the crown. It has concurrent jurisdiction in relation to revenue cases and the enforcement of penalties, in cases in which it is sought at the instance of the attorney-general of Canada to impeach or annul any patent of invention, in cases relating to trade marks and copyrights and patents of inventions, in cases relating to land patent or other instrument respecting lands, cases against crown officers for anything done or omitted to be done as such officer, and all actions or suits in which the crown is plaintiff or petitioner. The Exchequer Court has also jurisdiction as a Court of Admiralty, within Canada, under 54-55 Vic. chap. 29.

Hon. Geo. W. Burbidge, judge of the court.
L. A. Audette, registrar.
John McDonald and Duncan Clark, clerks.
Charles Morse, reporter.
Wilfred Labelle, messenger.

The Exchequer Court sits every Monday at 11 a.m., except during vacation, or the absence of the judge.

COURT OF QUEEN'S BENCH.—*Appeal Side.*

Hon. Sir Alexander Lacoste, Kt., chief justice; hon. J. G. Bossé, hon. J. Blanchet, hon. R. N. Hall, hon. J. S. C. Wurtele and hon. J. Ald. Ouimet, puisné judges.

W. E. Duggan, clerk of Appeals,
Q.C., clerk of Appeals, Montreal
clerk of Appeals for Montreal; J
deputy clerk of Appeals for Que
special deputy clerk of Appeals for
special deputy clerk of Appeals f
Lesage, clerk; A. P. Belair, messen

Terms.—Montreal.—15th to 27th of each of the months of January, ber and November.

Quebec.—1st to 8th, both days in months of February, May, October

SUPERIOR COURT.—*Sitt*

L. H. Collard, deputy prothonotar
Superior Court for the District
review; S. Pepin, deputy prothono

SUPERIOR COURT.—*Judicia real.*

Honorables M. M. Tait, acting ch
Gill, M. Mathieu, L. O. Loranger, C
S. Pagnuelo, C. J. Doherty, J. S. Ar
and F. Langelier, judges; prothon
hon, Arthur Turcotte; George H. K
William Bruce, accountant and dep
D. Gareau, Damase Gareau, A. Bert
E. Barry and L. A. Bedard, deputies

Insolvency Department.—L. H. C
nit and H. Collard.

Judgment Department.—J. Desr
D. Messier.

Tutelle Department.—J. E. Cham
tagne, deputies.

Terms, Montreal.—Every month
August.

Terrebonne, Joliette, Richelieu, cinthe, Iberville, Beauharnois, term
are fixed by proclamation of the Lieu

Au. ustin Lalonde and Joseph Johns
butors.

CIRCUIT COUR

Honorables Chas. Champagne and
judges; Adolphe Cherrier, clerk; Ch
P. A. Archambault, W. O. Farmer, J.
Dugas, Jos. Cartier, Albert Chabot, Jan
puties; Alphonse Boileau, Hermas
distributors.

Terms.—Every month, except July a

Practice Court.—Every Tuesday an
week.

COURT OF GENERAL SESSION

M. C. Desnoyers and Calixte Aimé Du
sessions.

CROWN AND PEACE OF

L. W. Sicotte, clerk of the Crown and
Doucet, deputy and accountant, and supt.
nesses; Ulric Lafontaine, deputy; A.
deputy; Chas. Benoit, deputy; Allan H
Elie Lanthier, messenger.

PEACE OFFICE.

C. Aimé Dugas, M. C. Desnoyers, and
judges of the sessions of the peace: Ulric
puty clerk of crown and peace; Achille
tin Raymond and A. de Beaumont, clerks;
H. A. Bélair, Elie Raymond, J. J. Lonar
Beauchemin and James Vincent, stenogra
seau and Henri Boivin, messengers; Wm

HIGH CONSTABLE'S OF

Adolphe Bissonnette, high constable; L.
deputy high constable; Napoléon Lambert,

LAW STAMP OFFIC

A. C. A. Lalonde and Jos. Johnson.

REGISTRY OFFICE FOR MONT

Warwick H. Ryland, registrar, Co
Notre Dame.

W. E. Duggan, clerk of Appeals, Quebec
Q.C., clerk of Appeals, Montreal; Louis
clerk of Appeals for Montreal; Joseph
deputy clerk of Appeals for Quebec; L
special deputy clerk of Appeals for Montreal
special deputy clerk of Appeals for Quebec
Lesage, clerk; A. P. Belair, messenger.

Terms.—Montreal.—15th to 27th, both
of each of the months of January, March,
ber and November.

Quebec.—1st to 8th, both days inclusive,
months of February, May, October and

SUPERIOR COURT.—*Sitting in*

L. H. Collard, deputy prothonotary, and
Superior Court for the District of Montreal
review; S. Pepin, deputy prothonotary.

SUPERIOR COURT.—*Judicial District of*

Honorables M. M. Tait, acting chief justice
Gill, M. Mathieu, L. O. Loranger, Chas.
S. Pagnuelo, C. J. Doherty, J. S. Archambault
and F. Langelier, judges; prothonotary
hon. Arthur Turcotte; George H. Kerr
William Bruce, accountant and deputy;
D. Gareau, Damase Gareau, A. Bertrand
E. Barry and L. A. Bedard, deputies.

Insolvency Department.—L. H. Collard
nil and H. Collard.

Judgment Department.—J. Desrosiers
D. Messier.

Tutelle Department.—J. E. Champoux
tenge, deputies.

Terms, Montreal.—Every month, except
August.

Terrebonne, Joliette, Richelieu, Beauharnois, Chateauguay, Huntingdon, Iberville, Beauharnois, terms
are fixed by proclamation of the Lieut.-Gov
Augustin Lalonde and Joseph Johnson,
butors.

CIRCUIT COURT.

Honorables Chas. Champagne and John
judges; Adolphe Cherrier, clerk; Chas.
P. A. Archambault, W. O. Farmer, J. B.
Dugas, Jos. Cartier, Albert Chabot, James
puties; Alphonse Boileau, Hermas Lo
distributors.

Terms.—Every month, except July and

Practice Court.—Every Tuesday and
week.

COURT OF GENERAL SESSIONS

M. C. Desnoyers and Calixte Aimé Dug
sessions.

CROWN AND PEACE OFF

L. W. Sicotte, clerk of the Crown and
Doucet, deputy and accountant, and supt.
nesses; Ulric Lafontaine, deputy; A.
deputy; Chas. Benoit, deputy; Alban
Elie Lanthier, messenger.

PEACE OFFICE.

C. Aimé Dugas, M. C. Desnoyers, and
judges of the sessions of the peace; Ulric
puty clerk of crown and peace; Achille
tin Raymond and A. de Beaumont, clerks;
H. A. Bélair, Elie Raymond, J. J. Lo
Beauchemin and James Vincent, stenog
seau and Henri Boivin, messengers; Wm.

HIGH CONSTABLE'S OFF

Adolphe Bissonnette, high constable; L.
deputy high constable; Napoléon Lambert,

LAW STAMP OFFIC

A. C. A. Lalonde and Jos. Johnson.

REGISTRY OFFICE FOR MONT

Warwick H. Ryland, registrar, Cou
Notre Dame.

OFFICE FOR MONTREAL EAST.

and Chas. Champagne, registrars, 63 St.

OFFICE FOR HOCHELAGA AND JACQUES CARTIER.

and Amédée Chauret, registrars, 63 St.

ENSE COMMISSIONERS.

ayers, C. A. Dugas, and B. A. T. de
missioners; A. B. Archambault, clerk.

RIAGE LICENSE ISSUERS.

ff, Imperial building, 207 St James st.
ghthall, room 303 New York Life Ins.
Place d'Armes
chael, 185 St James st.
n & Barron, 110 St James st.
, B.C.L., Standard bldg., 157 St James st.
en, 49 St Francois Xavier st.
oom 301 New York Life Building.
tandard bld., 157 St James st.

TRARS OF THE PROVINCE.

CHEF-LIEU.	NAMES.
Lachute	George F. Calder.
Arthabaskaville	M. J. A. Polsson.
St. Laboire	John Morelle
Beauharnois	Joseph Mayer
St Francois	F. E. A. T. Fortier
St Raphael	Fortunat Belleau
Berthier	Joseph A. Laferrière
New Carlisle	L. P. Lebel
Carleton	James Verge
Knowlton	H. S. Foster
Longueuil	J. T. A. Robert & P. B. Lamarre
Ste Geneviève	Ferdinand Trudel
St Etienne de la Malbaie	J. A. Martin
Baie St Paul	Joseph Gariépy
Ste Martine	A. H. A. Gagnier
Coaticook	Otis Shurtleff
Chicoutimi	Thos. Bossé
Cookshire	Samue Orr
Ste Scholastique	Dupras & Carmel
Ste Hénédine	Frs. Fortier
Drummondville	Bernard & Millar
Percé	Jos. X. Lavoie
Montreal	Amédée Chauret, A. C. Décary
Huntingdon	Huntingdon	J. C. Bruce
Iberville	Iberville	Philibert Contant
Iles de la Madeleine	Amherst	E. A. Brasset
Joliette	Joliette	Max. Lavoie & J. Osias Guilbault
Kamouraska	St Louis de Kamouraska	Paul Dessaint, Louis deGonzague Ruby
Labelle	Buckingham	
Lac St Jean No. 1.	Hebertville	Napoléon Hudon
Lac St Jean No. 2.	Roberval	Chas. Lindsay
Laprairie	Laprairie	Julien Brosseau
L'Assomption	L'Assomption	B. Rocher
Laval	Ste Rose	M. Ouimet
Lévis	Lévis	L. N. Carrier
L'Islet	St Jean Port Joli	A. Gustave Verrault
Lothinière	Ste Croix	Ovide Couture
Maskinongé	Louiseville	Clovis Caron
Megantic	Inverness	W. H. Lambly
Missisquoi	Bedford	H. Beatty
Montcalm	Ste Julienne	A. E. Thibaudeau
Montmagny	Montmagny	Henry H. Robertson
Montmorency	Chateau Richer	G. Dick
Montreal West.	Montreal	W. H. Ryland
Montreal East	Montreal	J. C. Auger & Chas. Champagne
Napierville	Napierville	A. Richardson
Nicolet	Becancour	J. A. Blondin
Orleans, Island of.	St Laurent	F. X. Lachance
Ottawa	Hull	L. Duhamel
Pontiac	Bryson	Walter Riner
Portneuf	Cap Santé	H. Q. de St George
Quebec	Québec	Hon. E. Remillard
Richelieu	Sorel	Jules Chevalier
Richmond	Richmond	John Ewing
Rimouski No. 1.	St Jerome de Matane	J. B. Saucier
Rimouski No. 2.	St Germain de Rimouski	E. Letendre
Rouville	Marieville	H. Eug. Poulin
Saguenay	Tadousac	E. O. Bouliane
Shefford	Waterloo	Jos. H. Lefebvre
Sherbrooke	Sherbrooke	W. H. Lovell
Soulanges	Coteau Landing	Jos. Stephens
Stanstead	Stanstead Plain	A. N. Thompson
St Anne des Mts.	St Anne des Monts	Jos. Thibault
St Hyacinthe	St Hyacinthe	J. Nault
St Johns	St Jonns	J. P. Carreau
St Maurice	Three Rivers	R. Kerman
Temiscouata	Fraserville	L. V. Dumais
Terrebonne	St Jerome	L. G Lachaine & J. A. Théberge
Vaudreuil	St Michel	F. de Sales Bastien
Verchères	Verchères	Jos. Geoffrion
Wolfe	Ham South	O. Lamoureux
Yamaska	St Francois	Ls. M. Blondin & O. E. Courchesne

CLERKS OF THE CIRCUIT COURT OF THE PROVINCE.

CIRCUITS.	CHEF-LIEU.	NAMES.
Arthabaska district	Arthabaskaville	Bernier & Laurier
Drummond county	Drummondville	J. T. Caya
Megantic county	Inverness	J. G. Rousseau
Beauce district	St Joseph	Z. Vézina & Auguste Chassé.
Dorchester county	St. Hénédine	Joseph Reny.
Beauce county	St Vital de Lambtou	D. O. Castonguay
Beauharnois district	Beauharnois	Moise Branchaud
Chateauguay county	Ste Martine	Chs. M. Lebrun
Huntingdon county	Huntingdon	Wm. Hassan
Beauharnois county	Salaberry de Valleyfield	R. S. Joron
Bedford district	Sweetsburg	Leonard & Noyes
Brome county	Knowlton	Jos. H. Brassard
Shefford district	Waterloo	A. Audet
Missisquoi county	Bedford	John Gough
Missisquoi county	Farnham	Louis Achille Bériau
Chicoutimi district	Chicoutimi	F. X. Gosselin
Chicoutimi county	Hébertville	Elz. Ouellet
Gaspé district	Percé	J. X. Lavoie
	New-Carlisle	G. F. Maguire
Rivière au Renard	Rivière au Renard	F. X. Blouin
Bonaventure county	Carleton	John Cullen
Bonaventure county	Restigouche	J. Pitre
Iles de la Madeleine	Amherst	E. A. Brasset

Iberville	Iberville district	St Johns	Doré & Marchan
	Napierville county	Napierville	Antoine Merizz
	Iberville county	Iberville	J. B. H. Beaure
Joliette	Joliette district	Joliette	McConville & L
	L'Assomption county	L'Assomption	J. Z. Martel
	Montcalm county	St Julienne	Gaspard Archam
Kamouraska	Kamouraska district	St Louis de Kamouraska	P. Langlais
	Kamouraska county	Kamouraska	J. A. Blanchet
	Temiscouata county	St J. Bte. de l'Ile Verte	L. N. Gauvreau
Montmagny	Montmagny district	Montmagny	Bender & Beaubie
	Bellechasse county	St Michel	Majoric Mercier
	L'Islet county	St Jean Port Joli	Ls. Z. Duval
Montreal	Montreal district	Montreal	Adolphe Cherrier
	Vaudreuil county	Vaudreuil	F. de S. Bastien
	Soulanges county	Coteau Landing	George Vernier
	Verchères county	Verchères	E. E. Chagnon
Ottawa	Ottawa district	Hull	Flemming & Ledu
	Ottawa county	Papineauville	P. Devarenne
Pontiac	Pontiac district	Bryson	C. Barsalou
	Pontiac county	Portage du Fort	John Coyne
		Chapeau village	T. Smith
Quebec	Quebec district	Quebec	Philippe Baby Ca
Richelieu	Richelieu district	Sorel	A. N. Gouin
	Vamaska county	St François du Lac	Blondin et Courch
	Berthier county	Berthier	M. A. L. Aubin
Rimouski	Rimouski district	St Germain de Rimouski	Letendre & Chamb
	Rimouski county	St Jérome de Matane	J. E. Gagnon
Saguenay	Saguenay district	St Etienne de la Malbaie	J. A. Martin
	Charlevoix county	Baie St Paul	Jos. Perron
St François	St François district	Sherbrooke	G. L. de Lottinville
	Stanstead county	Coaticook	Otis Shurtleff
	Stanstead county	Stanstead Plain	A. N. Thompson
	Stanstead county	Magog	L. A. Audet
	Compton county	Cookshire	E. S. Baxer
	Richmond county	Richmond	C. N. Desaulniers
	Richmond county	Danville	A. Brien
	Wolfe county	Ham South	J. O. Lamoureux
St Hyacinthe	St Hyacinthe district	St Hyacinthe	Roy & Beauregard
	Rouville county	Marieville	G. Bombardier
Terrebonne	Terrebonne district	St Scholastique	Charles de Montign
	Terrebonne county	St Jérome	Louis Labelle
	Argenteuil county	Lachute	Thomas Barron
Three-Rivers	Three-Rivers district	Three-Rivers	Alfred Désilets
	Maskinongé county	Louiseville	Charles L. Auger
	Nicolet county	Nicolet	Arthur Rousseau

PROTHONOTARIES, SHERIFFS AND CORONERS OF THE PROVINCE.

DISTRICTS	PROTHONOTARIES.	SHERIFFS.	CORONERS.
Arthabaska	Bernier & Laurier	L. P. Tousignant	J. Z. Triganne
Beauce	Vézina & Chassé	Joseph Poirier	E. M. A. Savard & C.
Beauharnois	Moïse Branchaud	P. Laberge	J. R. Clouston & E. A.
Bedford	Léonard & Noyes	Charles S. Cotton	H. L. Fuller, Ths. M. Cutter, Auguste E. Mitchell
Chicoutimi	F. X. Gosselin	Ovide Bossé	Jules Constantin
Gaspé—Percé	J. X. Lavoie	J. T. Tuzo	Theodore Lamontagn Jas. Joncas
Gaspé—New-Carlisle	G. F. Maguire	W. M. Sheppard	J. L. de Wolfe
Iberville	Doré & Marchand	Chs. Arpin	E. G. Pelletier
Joliette	Desrocher & Ducharme	A. M. Rivard	B. H. Leprohon, Elf fontaine & Charl
Kamouraska	J. G. Pelletier	F. A. Sirois	Arthur Desjardins &
Montmagny	Bender & Beaubien	Alfred Lepine	O. E. Perron & F. X
Montreal	Hon. A. Turcotte	Hon. J. R. Thibaudeau	E. McMahon
Ottawa	F. R. Flemming & Chas. Leduc	L. M. Coutlée & C. M. Wright	Charles E. Graham
Pontiac	Charles Barsalou	Simon McNally	H. T. Hurdman
Quebec	Philippe Maloum	Hon. C. A. E. Gagnon	A. G. Belleau
Richelieu	A. N. Gouin	P. Guèvremont	Ed. H. Provost
Rimouski	Letendre & Chamberland	L. N. Asselin	J. B. R. Fiset & A.
Saguenay	J. A. Martin	P. H. Cimon	Chs. Clément, Hono Euclide Tremblay Charles Coté & E
St François	Cabana & Bowen	Hon. J. McIntosh	A. G. Woodward Pelletier
St Hyacinthe	Roy & Beauregard	V. B. Sicotte	H. R. Blanchard &
Terrebonne	Chs. de Montigny & J. J. Grignon	Lapointe & Prevost	Zoël Mignault
Three-Rivers	A. Désilets	Chs. Dumoulin	L. H. Paquette &

JUSTICES OF THE PEACE FOR THE CITY OF MONTREAL.

Alexander Charles	Anderson John	Aronson Louis	Barbeau H. J.	Bayard Alp.
Allard Louis	Angus Wm.	Auger J. C.	Baril G. E., M.D.	Bayard F. X.
Allard Omer	Arahill Michael	Auld John	Barsalou Joseph	Beauchamp Jos.
Alleu Jos.	Archambault A.	Ayer A. A.	Battersby D.	Beaudry A. F. X.
Ambrosse J. D. L.	Archambault Jos.	Bagg R. S.	Bauset René	Beaudry Jos. E.
Anderson D.	Archibald Alex.	Barbeau Chas.	Baxter James	Beaugrand Honoré

St Johns	Doré & Marchand
Napierville	Antoine Merizzi
Iberville	J. B. H. Beauregard
Joliette	McConville & Duche
L'Assomption	J. Z. Martel
St Julienne	Gaspard Archambault
St Louis de Kamouraska	P. Langlais
Kamouraska	J. A. Blanchet
St J. Bte. de l'Ile Verte	L. N. Gauvreau
Montmagny	Bender & Beaubien
St Michel	Majoric Mercier
St Jean Port Joli	Ls. Z. Duval
Montreal	Adolphe Cherrier
Vaudreuil	F. de S. Bastien
Coteau Landing	George Vernier
Verchères	E. E. Chagnon
Hull	Flemming & Leduc
Papineauville	P. Devarenne
Bryson	C. Barsalou
Portage du Fort	John Coyne
Chapeau village	T. Smith
Quebec	Philippe Baby Casgra
Sorel	A. N. Gonin
St François du Lac	Blondin et Courchesne
Berthier	M. A. L. Aubin
St Germain de Rimouski	Letendre & Chamberla
St Jérome de Matane	J. E. Gagnon
St Etienne de la Malbaie	J. A. Martin
Baie St Paul	Jos. Perron
Sherbrooke	G. L. de Lottinville
Coaticook	Otis Shurtleff
Stanstead Plain	A. N. Thompson
Magog	L. A. Audet
Cookshire	E. S. Baker
Richmond	C. N. Desaulniers
Danville	A. Brien
Ham South	J. O. Lamoureux
St Hyacinthe	Roy & Beauregard
Marieville	G. Bombardier
St Scholastique	Charles de Montigny
St Jérome	Louis Labelle
Lachute	Thomas Barron
Three-Rivers	Alfred Désilets
Louiseville	Charles L. Auger
Nicolet	Arthur Rousseau

FFS AND CORONERS OF THE PROVINCE.

SHERIFFS.	CORONERS.
L. P. Tousignant	J. Z. Triganne
Joseph Poirier	E. M. A. Savard & C.
P. Laberge	J. R. Clouston & E. A.
Charles S. Cotton	H. L. Fuller, Ths. M. Cutter, Auguste E. Mitchell
Ovide Bossé	Jules Constantin
J. T. Tuzo	Theodore Lamontagne, Jas. Joncas
W. M. Sheppard	I. L. de Wolfe
Chs. Arpin	E. G. Pelletier
A. M. Rivard	B. H. Leprohon, Elie fontaine & Charl
F. A. Sirois	Arthur Desjardins &
Alfred Lepine	O. E. Perron & F. X.
Hon. J. R. Thibaudeau	E. McMahon
L. M. Coutlée & C. M. Wright	Charles E. Graham
Simon McNally	H. T. Hurdman
Hon. C. A. E. Gagnon	A. G. Belleau
P. Guévremont	Ed. H. Provost
L. N. Asselin	J. B. R. Fiset & A.
P. H. Cimon	Chs. Clément, Hono Euclide Tremble Charles Coté & E
Hon. J. McIntosh	A. G. Woodward Pelletier
V. B. Sicotte	H. R. Blanchard &
Lapointe & Prevost	Zoël Mignault
Chs. Dumoulin	L. H. Paquette &

CE FOR THE CITY OF MONTREAL.

ouis	Barbeau H. J.	Bayard Alp.
	Baril G. E., M.D.	Bayard F. X.
	Barsalou Joseph	Beauchamp Jos.
	Battersby D.	Beaudry A. F. X.
	Bauset René	Beaudry Jos. E.
as.	Baxter James	Beaugrand Honoré

Dunton R. A.	Jones Fred.	McNamee F. H.	Price James	Stewart James	
Dwane John	Jones John H.	McShane Brien	Price John	Stewart Michael	
Elliott Edw.	Joseph Hor.	McShane James	Prowse Geo. R.	Stirling John	
Evans F. W.	Joseph J. Henry	McWood Wm	Quinn Ed.	Strachan James	
Evans W. H.	Kane John	Mann Wm.	Quinn Jas.	Strathy J. A. L.	
Ewing S. H.	Kavanagh Henry	Menard Geo.	Racine Alp.	Stuart W. A.	
Fafard Norbert	Kay James	Mercer Nathan	Ramsay Alex.	Swail James	
Fairbairn John	Kelly Pat.	Meunier Charles	Ramsay W. Miller	Tabb H. N.	
Faucher O.	Kennedy J. G.	Mignault L. D.	Rankin John	Tait Wm.	
Fauteux Edouard	Kennedy John H.	Millen John	Raphael H. W.	Tansey Dennis	
Fauteux L.	Kennedy Patrick	Milloy J. J.	Rasmussen Fr.	Taylor Ed. T.	
Fichaud Ferd.	Kinsella Thos.	Molson Alexander	Rastoul Abraham	Tees Wm.	
Filiatrault Cyriac	Labadie Adolphe	MolsonW.A.,M.D.	Rawlings Edward	Telfer Henry C.	
Filiatrault Ferd	Labadie J. A. O.	Monette Jos.	Raza Alphonse	Terrault Pierre	
Findlay Wm. E.	Labadie J. E. O.	Morin Hubert	Reed T. D., M.D.	Tessier M.	
Finn Andrew	Labrecque A.	Morris A. W.	Reid Robert	Theoret N.	
Finn T. J.	Lacroix P.	Morrison James	Resther J. Z.	Thomas F. W.	
Florant A. D.	Lafond Ant.	Mount Dr. J. Wm.	Rielle Joseph	Thompson Ed.	
Foisy Thos. F. G.	Lalonde C. F.	Mullally James	Riendeau F.	Thompson J. S.	
Fulton John	Lamarche Jos.	Mullin J. E.	Robert Auguste	Thompson R. S.	
Foley M. C.	Lamb Benj.	Murphy John	Robert Jos.	Turpin Z.	
Fyfe Walter C.	Lamontagne L.	Murphy P. S.	Robertson Alex.	Truteau A. C.	
Gadbois Anthime, M.D.	Lamy Pierre	Murray John	Robertson David	Valiquette A. A.	
Gagnon Arthur	Laniel H.	Nelles J. Widmer	Roberts George	Vallance H.	
Gagnon Joseph	Lanning J. J.	Nelson A. D.	Robinson Geo.	Vallée C. A.	
Gagnon Regis	Lanthier Camille	Nelson F. E.	Rochon Frs.	Vallieres S. D.	
Gagnon Simeon	Lanthier E. H.	Nelson James	Rolland Gabriel L.	Vermette P.	
Gaibert P.	Lapierre J. A.	Neville Geo.	Rolland J. D.	Versailles Jos.	
Garand Ubalde	Lapierre Hector	Normandeau P. E.	Rolland Octavien	Villeneuve J. O.	
Gardner Robert	Lapierre Zéphirin	Nugent J. P.	Rosevear W. H.	Villeneuve L.	
Gaudry A.	Lapointe Hormisdas	Ogilvie Hon. A.W.	Ross Wm.	Vipond Thos. S.	
Gauthier Elie	Laporte Hormisdas	Ogilvie W. W.	Roy Adolphe	Wainwright Wm.	
Gauthier Léandre	Larin Léon	Ogilvy J. A.	Roy Alfred	Wallbank W. McLea	
Gauthier Thos.	Latour Ed.	O'Rourke John	Roy G. E.	Walker W. S.	
Genereux E. A.	Laurier M.	Oswald W. R.	Roy J. J.	Walsh Matthew	
Germain Alex.	Lauzon Jos.	Outram George	Rutherford W.	Walters Chs. H.	
Giroux Jos.	Lavers Andrew H.	Papineau D. E.	Samuel Thos.	Wanklyn F. L.	
Gosselin Alp.	Lavers William	Paton Hugh	Savage E. J.	Ward Jas. K.	
Graham Geo.	Leblanc Hormisdas	Paul Walter	Scanlan John	Watt Archibald	
Graham Robert	Leduc Jos.	Paxton Wm.	Seath David	Wayne John	
Gravel Jean Adol.	Lefebvre M.	Pearson Geo. H.	Shearer James	Whelan J. P.	
Gray Henry R.	Lefebvre Napoléon	Peck J. H.	Shearer J. Sharp	White Richard	
Greig Wm.	Lemieux Art.	Peel Arthur	Sicotte L. W.	Whitley A. G.	
Grenier Jacques	Lemieux Ferd.	Perrault F. X.	Simard Joseph	Wilkinson Wm.	
Grenier Vital	Lemieux P.	Perrault J.	Slattery John	Williams Henry	
Griffin Jas.	Leney Andrew	Phelan Daniel	Smith A.L., M.D.	Williamson Jas.	
Grothé Theo.	Lepage David	Phillips C. S. J.	Smith George	Wilson J. R.	
Guerin James	Leprohon J. L., M. D.	Picken H. B.	Smith James	Wilson John T.	
Guimond C. H. A.	Lesperance Jos.	Picotte P., jun.	St Amour J. A.C.	Wilson W.	
Hall Thomas	Lessard Joseph	Poupart Joseph	Stearns I. H.	Wright Henry B.	
Hamilton H.	Lewis John	Power John	Stephens G. W.	Wright Patrick	
Hannaford E. P.	Lighthall Geo. R.	Prefontaine T.	Stevenson Arch W.		
Hannan M.	Lighthall W. F.				
Hefferman Thos.	Longtin M.				
Henault L. H.	Lorange Joseph				
Henderson D. H.	Lozeau Alp.				
Henshaw F. W.	Luttrell Joseph				
Hétu L. O.	Lymburner M E.				
Hickey J. N.	Macfarlane John				
Hingston Sir Wm. H., M.D.	Major E. J.				
Hogan Henry	Manson Alex.				
Hood T. D.	Marler W. de M.				
Hoolahan John	Martel Joseph				
Hooper A. W.	Martin T. A.				
Hopkins J. W.	Martineau Frs.				
Horne Geo	Masson James				
Howard Thos.	Massey Fred.				
Hudon Pierre	Massicotte O. H.				
Hurtubise Alex.	Mathieu Euclide				
Hurtubise Frs.	McCarthy D. S.				
Hurtubise M.	McCready M.				
Huston F.	McCrory Patrick				
Hutchinson Matt.	McDermot Pat.				
Hyde Geo.	McDonald Wm.				
Hyde John	McGoldrick Pat.				
Ibbotson E. B.	McKenna Pat.				
Isaacon J. H.	McKenzie Wm.				
Jacques Louis A., M.D.	McKeown Ed.				
James J. Enoch	McKeown Jas. H.				
Jeannotte Horm.	McLachlan R. W.				
Jeffrey G.	McLaren D. W.				
Johnston H. J.	McMahon N. E.				
Johnston John	McMaster W.				
Jones Arthur	McNally Bernard				

The Mayor and Aldermen of the City of Montreal, for the time being, are severally Justices of the Peace for the city of Montreal. Sec 9, c. 2, and sec. 13.

PROVINCIAL BOARD OF NOTARIES.

305 New York Life Building.

L. Belanger, president; F. Fontaine, vice-president; Hon. N. Pérodeau, secretary for Montreal; J. B. Delage, secretary for Quebec; L. P. Sirois, warden; V. Morin, treasurer.

PUBLIC NOTARIES OF MONTREAL.

Archambault Appl.	Bonin J.		Crépeau O.
Archambault Ama.	Bonin J. A.		Cushing Chas.
Archambault Chris.	Bouchard L. A.		Daigle A. A.
Archambault L.	Bourdeau G. A.		Dansereau J. C.
Barnabé Jos.	Bourgeois L. C.		Décary A. C.
Barron R. H.	Brault H. A. A.		DemartigoyV.A.L
Bastien E. C.	Brien A. A. L.		Demers G. H.
Baudouin Philibert	Brodie Hugh		Derome L. A.
Baynes O'Hara	Brousseau A. O.		De Salaberry C.
Beauchemin J.	Brunet J. A.		De Salaberry H.
Beaudoin P. A.	Cameron J. A.		Dorval M. J. A.
Beaudry J. R.	Cardin L. P. P.		Doucet T.
Beaufield R.	Choquet A.		Dubreuil A.
Bedard Louis	Clerk R. H.		Dumouchel J.L.R.
Belair L. P.	Coderre J. E.		Dumouchel L. N.
Bélanger L.	Cormier J. E.		Dunton R. A.
Bélanger Théophile	Coté H. D.		Ecrément L. G.
Bernier R. H.	Coutlée J. L.		Edge W. H.
Bissonnette A. C. A	Cox W. H.		Fahey W.
Bleau M. T. N.	Crépeau F. G.		Fair John

Fiset A. C.
Fry H.
Gendron J. S.
Germain C. E.
Glasson J. O. V.
Gohier H.
Goyette L. C.
Grenier L. A.
Grondin A. M. F.
Guy E. C. P.
Guy P. M.
Hart L. A.
Hebert J. A. J.
Hétu L. O.
Houde L. A.
Houle L. B.
Hunter H. S.
Hurteau H.
Hutcheson R. H.
Isaacson J. H.
Jobin A. D.
Jolicœur J. A.
Joubert A. W. B.
Kittson G. R. W.
Labadie J. A. O.
Labadie J. E. O.
Lacasse P. C.
Lachapelle J. E.
Laliberté E.
Lamarche J. S.
Lamarche V.
Landry J. A.
Landry J. P.
Lapalme T.
L'Archevêque E.
Larose E.
Leclerc C. E.
Lemire H.
Lesage J. E. H.
Léveillé C. A.
Levy Joseph C. E.
Lighthall G. R.
Lighthall W. F.
Lonergan J.
Lippé C. A. H.
Longtin M.
Lyman A. C.
Mackay S.
Mainville P.
Mainville J. R.
Marion J. P.
Marion N.
Marler W. de M.
Mathieu N. C.
McLennan W.
Melançon Jos.
Mercier J. L. R.
Morin J. B. M. V.
Normandin G. A.
Normandin V.
Olivier J. H.
Papineau D. E.
Paquet C.
Payette A. E.
Pepin Henri P.
Perrault C.
Perrault M.
Pérodeau Narcisse
Phillips E. W. H.
Phillips W. A.
Pitt J. U.
Plamondon T.
Proulx W. J.
Prud'homme E.
Préfontaine D. N
Quintal I. A.
Reddy W. B. S.
Renaud C. F. S.
Riendeau J. B. A.
Rhault C. E.
Rieutord F.
Rivest A.
Schetagne F. H.
Simard F. E. G.
Simard N. C.
St Denis A. J. H.
Stuart Ernest
Tarte J. T.
Terrault P.
Théoret N.
Touchette G.
Turcotte A.
Trépanier J. P.
Turcotte F. de S.
Wright H. B.

COMMISSIONERS

FOR RECEIVING AFFIDAVITS FOR THE SUPERIOR COURT.

Jos. Jones, William Ross, G. H. Kernick, L. H. Collard, Wm. F. Lighthall, John H. Isaacson, Joseph Octave Villeneuve, Léandre Fauteux, Louis Napoléon Demouchel, André Damase Jobin, J. M. M. Duff, Hugh Brodie, Adolphe Cherrier, W. Philips, W. E. Bradshaw, H. A. A. Brault, T. Doucet, J. E. O. Labadie, A. Darling, J. L. Coutlée, L. J. Lajoie, O'Hara Baynes, Arthur H. Plimsoll, Fred. Larmonth, N. Pérodeau, Wm. Bruce, J. Cartier, Joseph Levy, David Seath, W. S. Walker, Louis D. Gareau, W. Reddy, C. A. Leveillé, Ubalde Garand, Geo. R. Locker, A. P. Archambault, Am. Archambault, C. Archambault, Adol. Beauvais, L. C. Bourgeois, Louis Bedard, L. Bélanger, A. C. A. Bissonnette, E. Barry, H. D. Coté, T. H. Christmas, A. Chauret, C. Cushing, A. C. Decary, J. Desrosiers, J. Dansereau, C. H. Dobbin, J. Fulton, D. Fraser, John Fair, J. Ferguson, C. E. Gagnon, C. Germain, L. Hart, Geo. Hyde, M. Hutchinson, H. Jeannotte, A. L. Kent, G. R. W. Kittson, J. N. Leclerc, A. Lecours, E. L'Archevêque, G. R. Lighthall, A. C. Lyman, J. P. Marion, P. Mainville, O. Marin, Wm. McLennan, W. de M. Marler, Wm. McGoun, R. W. Oliver, L. Ouimet, D. E. Papineau, P. S. Ross, J. S. Shearer, E. H. Stuart, J. B. Vallée, H. B. Wright, John Dunlop, David Fraser, Edmond Guerin, Eugène G. Simard, Médard Perrault, Robt. A. Dunton, Aimé Geoffrion, Jos. X. Pauzé, Jos. A. O. Labadie, Jas. Lonergan, Jos. Barnabé, H. H. Brosseau, Eusèbe Laliberté, F. Hague, D. Torrance Fraser, A. G. Doughty, R. I. Wynn, Joseph Frigon, John Hyde, Ronzo H. Clerk, Chas. Desmarteau, Robert Tait, Francis W. Radford, L. Archambault, De Blois Thibaudeau, Horace A. Hutchins, Charles E. C. Bouthillier, F. D. O. Turcotte, Alfred St. Cyr, Eug. G. Godin, Victor Geoffrion, Amédée Lamarche, Azarie Choquet, Raoul G. de Lorimier, S. A. Germain, Arthur Fiset, Wm. B. Lamb, Philorum Lamontagne, A. Lippé, A. F. C. Ross, A. W. P Buchanan, Chas. A. Vallée, R. A. E. Greenshields, Joseph R. Fair, Camille Piché, Lomer Gouin, Victor Morin, L. B. Houle, A. P. Lespérance, Wm. Minto, L. A. Caron, A. E. Mallette, L. G. A. Cressé, J. A. Descarries, L. P. B. Cardin, Philippe Lamalice, A. J. H. St. Denis, S. Pepin, F. H. Markey, M. G. Larochelle, Geo. W. Stephens, Emile Lavigne, M. L. J. Lacasse, A. F. Mitchell, John E. Martin, Geo. P. England, E. R. Gareau, F. C. Larivière, J. W. Grier, E. Rhault, James L. Spier, Wm. H. Cox, Thos. Coté, Harry Bragg, H. V. Truell, John M. Ferguson, Thos. Fortin, Jas. A. McShane, Alexander Stewart, G. A. Marsan, A. Browning, G. W. MacDougall, H. A. Budden, Philibert Baudouin, P. S. Ross, James Ross, J. Adelard Ouimet, Jos. N. Lez fortune, John W. Ross, Joseph Ja Smith, Victor Normandin, Alphonse Doughty, Eusebe G. Phaneuf, Lou William W. Near, Anthime Dubro Hibbard, Peter F. McCaffrey, Joseph H. N. Prevost, J. Alexander Cameron, A McNaughton, Andrew W. Rudolf, A James H. Ferns, C. A. Sylvestre, Adelard Grondin, Alexander McDon Jacobs, Edmond T. Bartlett, R. Stanton Pigeon, Joseph G. Telmosse, L. J. Arthur N. Brossard, Henry Frost, Joseph A. N Paguelo, S. E. Meunier, J. A. Vincent, Henry J. Elliott, Wm. F. Robinson, Fre George A. Savage, Elzéar Dufort, Henry Daniel Hoctor, Wm. Kissock, Robert J. Evans, Henry N. Chauvin, Robert K. Caron, Alfred F. Vincent, Owen N. Evan Proulx, Arthur Brossard, John A. Fish Bédard, J. D. Cameron, Gilbert Touch Olivier, Louis E. Morin, jun., Adélard L Geo. Normandin, Arthur Gagnier, Wm. M H. Stanley, John A. Hardisty, S. A. D. B Dubreuil, Joseph E. Lachapelle, H. A. Evans, Victor Martineau, Joseph A. Brune

OF THE SUPREME COURT AND E COURT OF CANADA.

Louis H. Collard.

IN JUDICIAL EXTRADITION MA

C. A. Dugas and L. W. Sicotte.

TAKING AFFIDAVITS FOR NEWFO

Wm. Morris, 1737 Notre Dame; W. J. Davidson.

TAKING AFFIDAVITS FOR MAN

John M. M. Duff, Robert D. McGibbon, W. B. S. Reddy, W. S. Walker, T. P. Bu Baynes, Frederick W. Terrill, Joseph Frig ing, Geo. R. Locker, Chas. Raynes, F. S. C Frederic Hague, W. J. White, C. T. Christ Davison, E. Guerin, Peers Davidson, A. D.

TAKING AFFIDAVITS FOR NOVA

W. S. Walker, O'Hara Baynes, Geo. R Cushing, F. S. Lyman, Q.C., Frederic Ha White, J. Duncan Davison, E. Guerin, Peers

TAKING AFFIDAVITS FOR NEW B

John M. M. Duff, W. S. Walker, Geo O'Hara Baynes, C. Cushing, F. S. Lyman, Doughty, Frederic Hague, W. J. White, P. G. Ross, E. Guerin, Peers Davidson, J. Dun

UNDER THE NATURALIZATIO

L. W. Sicotte.

TAKING AFFIDAVITS FOR P

W. S. Walker, Geo. R. Locker, Freder Duncan Davison.

ADMINISTER OATHS TO PUBLIC

L. W. Sicotte, Alfred de Beaumont, Chs.

TAKING AFFIDAVITS IN QUEB USED IN ONTARIO.

F. T. Judah, Q.C., John H. Isaacson, James Kirby, E. W. H. Phillips, P. E. Théo. Doucet, Wm. F. Lighthall, E. John Cassie Hatton, Chas. Cushing, O'Ha McGoun, J. L. Coutlée, Arthur H. Pl M. Duff, J. S. Shearer, Wm. Bruce, N. P Seath, W. S. Walker, E. Barry, C. B. McGibbon, W. B. S. Reddy, T. P. Butler D. Macmaster, Chas. Raynes, Frederick Hague, Joseph Frigon, A. G. Doughty, Fraser, A. C. Lyman, K. R. Macpherson wright, Geo. Severs, John Hyde, Ronzo H

Baudouin, P. S. Ross, James Ross, A.
J. Adelard Oulmet, Jos. N. Legal
fortune, John W. Ross, Joseph Jones,
Smith, Victor Normandin, Alphonse L
Doughty, Eusebe G. Phaneuf, Louis A
William W. Near, Anthime Dubreuil, F
Hibbard, Peter F. McCaffrey, Joseph H. C
N. Prevost, J. Alexander Cameron, A. R
McNaughton, Andrew W. Rudolf, Arth
James H. Ferns, C. A. Sylvestre, A
Adelard Grondin, Alexander McDonnell,
Jacobs, Edmond T. Bartlett, R. Stanton W
Pigeon, Joseph G. Telmosse, L. J. Arthur R
N. Brossard, Henry Frost, Joseph A. Mar
Pagnuelo, S. E. Meunier, J. A. Vincent, A
Henry J. Elliott, Wm. F. Robinson, Freder
George A. Savage, Elzéar Dufort, Henry W
Daniel Hoctor, Wm. Kissock, Robert J. Co
Evans, Henry N. Charvin, Robert R. B
Caron, Alfred F. Vincent, Owen N. Evans,
Proulx, Arthur Brossard, John A. Finlay
Bédard, J. D. Cameron, Gilbert Tou
Olivier, Louis E. Morin, jun., Adélard L.
Geo. Normandin, Arthur Gagnier, Wm. M.
H. Stanley, John A. Hardisty, S. A. D. Ber
Dubreuil, Joseph E. Lachapelle, H. A. B
Evans, Victor Martineau, Joseph A. Brunet,

OF THE SUPREME COURT AND EX COURT OF CANADA.

Louis H. Collard.

IN JUDICIAL EXTRADITION MA

C. A. Dugas and L. W. Sicotte.

TAKING AFFIDAVITS FOR NEWFO

Wm. Morris, 1737 Notre Dame; W. J. Davidson.

TAKING AFFIDAVITS FOR MANI

John M. M. Duff, Robert D. McGibbon, W. B. S. Reddy, W. S. Walker, T. P. Butl Baynes, Frederick W. Terrill, Joseph Frig ing, Geo. R. Locker, Chas. Raynes, F. S. L Frederic Hague, W. J. White, C. T. Christ Davison, E. Guerin, Peers Davidson, A. D.

TAKING AFFIDAVITS FOR NOVA

W. S. Walker, O'Hara Baynes, Geo. R. Cushing, F. S. Lyman, Q.C., Frederic H White, J. Duncan Davison, E. Guerin, Peers

TAKING AFFIDAVITS FOR NEW B

John M. M. Duff, W. S. Walker, Geo. O'Hara Baynes, C. Cushing, F. S. Lyman, Doughty, Frederic Hague, W. J. White, P. G. Ross, E. Guerin, Peers Davidson, J. Dun

UNDER THE NATURALIZATIO

L. W. Sicotte.

TAKING AFFIDAVITS FOR P

W. S. Walker, Geo. R. Locker, Freder Duncan Davison.

ADMINISTER OATHS TO PUBLIC

L. W. Sicotte, Alfred de Beaumont, Chs.

TAKING AFFIDAVITS IN QUEB USED IN ONTARIO.

F. T. Judah, Q.C., John H. Isaacson, James Kirby, E. W. H. Phillips, P. E. Théo. Doucet, Wm. F. Lighthall, E John Cassie Hatton, Chas. Cushing, O'H McGoun, J. L. Coutlée, Arthur H. P M. Duff, J. S. Shearer, Wm. Bruce, N. P Seath, W. S. Walker, E. Barry, C. B. McGibbon, W. B. S. Reddy, T. P. Butler D. Macmaster, Chas. Raynes, Frederick Hague, Joseph Frigon, A. G. Doughty, Fraser, A. C. Lyman, K. R. Macpherso wright, Geo. Severs, John Hyde, Ronzo H

A. W. Atwater, Geo. H. Ancrum, John R. S. Smith, R. S. Deacon, A. G. Brooke Ross, J. G. Ross, A. F. C. Ross, W. J. Bradshaw, H. B. Picken, C. T. Christie, Davison, E. Guerin, Peers Davidson.

AFFIDAVITS FOR B. COLUMBIA.

Fraser, F. S. Lyman, Q.C., W. J. White, Claxton, James G. Ross, E. Guerin, Peers

AFFIDAVITS FOR NORTH WEST TERRITORIES.

Hague, James G. Ross, E. Guerin.

AFFIDAVITS FOR THE STATE OF NEW YORK.

Hague, W. J. White, John M. M. Duff.

AFFIDAVITS FOR THE STATE OF OHIO.

ite.

AFFIDAVITS FOR THE STATE OF VERMONT.

Halloran, John M. M. Duff.

AFFIDAVITS FOR THE STATE OF MASSACHUSETTS.

Ross, John M. M. Duff.

AFFIDAVITS FOR THE STATE OF MAINE.

M. Duff.

AFFIDAVITS FOR THE STATE OF NEW HAMPSHIRE.

M. Duff.

AFFIDAVITS FOR THE STATE OF ILLINOIS.

M. Duff.

AFFIDAVITS FOR THE STATE OF MINNESOTA.

M. Duff.

ATES AND VICE-CONSULATES.

Confederation, F. C. Henshaw, consul; ckyn, vice-consul, Montreal Street Ry. Place d'Armes hill.
ngarian, Ed. Schultze; John E. Schultze, 166 McGill.
gese Joseph, 16 St Sacrament
an Major, acting consul and vice-consul, 14
rge B. Day, consul general, Imperial building,
rmann H. Wolff, 170 McGill
sul general, A. Kleczkowski, 99 St James; ge de la chancellerie, L. Duchastel de Mont- ne, vicomte R. de Saint Phalle,
apore, Frank Bopp, LL.D., consul, Board of ng, St Sacrament
Tonsenby Sexton, consul, 1727 Notre Dame of Hawaii, Dickson Anderson, consul, 42
. G. Solimbergo, Royal consul general for Montreal, 97 St James; Chevalier G. Fisher, ur; chevalier A. M. F. Gianelli, honorary
Karel D. W. Boissevain, consul general, B. Reward, vice-consul, 39 St Sacrament.
F. A. Routh, consul, 195 Commissioners.
Norway, Gustaf Gylling, acting vice-consul,
D. L. Rey, consul, 14 Cadieux; Ed. Sand- Board of Trade bldg., St Sacrament.
Uruguay, Fred. C. Henshaw, vice-consul, Montreal Street Ry. Chambers, Place d'Armes hill.
Spanish, Senor Don Eusebio de Bonilla y Martel, consul general, office 207 St James, bds Balmoral Hotel; Don Angel L. Labrejo, vice-consul, office hours 10 to 3; J. L. Leprohon, M.D., honorary vice-consul, 31 Mansfield.
United States consul general for Province of Quebec, John L. Butlinger; vice and deputy consul; general, P. Gorman, 260 St James.
United States of Mexico, D. A. Ansell, consul general, for Dominion of Canada, 39 St Sacrament.
United States of Colombia, Rodolphe Lemieux, consul, 1613 Notre Dame.

CUSTOMS DEPARTMENT.

Corner Commissioners and Common sts.

R. S. White, collector of customs and registrar of shipping; Remi Boyer, surveyor, and measurer of shipping.

Collector's office—S. Cross, clerk.

Bookkeeper's Office.—W. J. McKenna, bookkeeper; M. M. Scleater, assistant.

Long Room—A. A. Lantier, chief clerk in charge; F. A. Lavoie, cashier; E. T. Scott, assistant cashier; Geo. Smith, John S. Miller, P. McDonald, A. F. Nicholson, Albert Homier, J. S. McVey, M. J. Bisseire, N. Prevost, A. L. Barlow, clerks; Geo. Holland, J. Phœnix, acting messengers.

Record office—Robt. V. Warren, clerk in charge; J. A. Jordan, W. Bishop, W. Patterson, W. H. Murphy, J. E. Isaacson, clerks.

Shipping office—L. D. Perham, clerk in charge; Nap. L'Africain, clerk.

Statistical office—Alphonse Laurin, chief clerk in charge; A. P. Belair, Dunbar Selby, F. Ward, O. L. Desève, R. P. Barrett, clerks.

Surveyor and Warehousekeeper's office—Edwin Blomesley, chief clerk; Thomas Chambers, J. Davis, H. N. Isaacson, John McClusky, P. J. McElroy, B. T. Holdbrook, clerks.

Daily Register office—W. S. Boyd, in charge of surveyor's cash book.

Locker's office—J. B. Coallier, acting chief locker; E. Cormier, assistant.

Tide Surveyor's office—H. McLaughlin, tide surveyor; T. W. Nicholson, assistant.

Landing Waiter's office—A. Malbœuf, chief landing waiter in charge; J. E. Lamer, Magloire Charland, E. H. Mercier, T. P. Tansey, J. Porteous, D. Tuff, J. Sherritt, N. P. Martin, landing waiters; H. Murren, messenger.

Gauger and Weigher's office—J. Z. Corbeil, gauger and weigher; Thomas Jones, assistant gauger, D. J. Lemieux, acting assistant gauger.

Caretaker—C. Daudelin.

Examining Warehouse, cor McGill and Common sts—J. D. L. Ambrosse, J. Hatchette, J. H. Douglas, T. Brossard, appraisers; A. Lanthier, R. J. Lunny, T. J. Dawson, J. A. Lavole, Robt. Cuthbert, F. Langan, Ed. Donahoe, assistant appraisers; Edward Tighe, examining warehouse keeper; Jas. McDougall and A. Laurin, clerks; J. B. Martineau, messenger; T. Cartier, J. Stinson, J. Chambers, J. Murray, J. Matheson, A. Nugent, T. Ryan, J. Morrison, packers; Thomas Ryan, engineer; J. F. Marchand and O. Boyer, firemen.

Customs Branch at Post Office—J. S. Sorley, in charge; T. O'Connell, W. Locat, E. Duquette, E. Cornellier, C. Beausoloil, jr.

INLAND REVENUE OF MONTREAL.

Offices, Place Royale.

Montreal Inspection district—Revenue Divisions of Montreal, Sorel, Joliette, St Hyacinthe, Sherbrooke, Three Rivers and Victoriaville.

District Inspector—J. P. Beauchamp.

Montreal Revenue division—City of Montreal, Counties of Hochelaga, Jacques-Cartier, Laval, Vaudreuil, Soulanges, Laprairie, Chambly, Beauharnois, Chateauguay, Huntingdon, Argenteuil, Two Mountains, Terrebonne.

H. Lawlor, collector.

Dugald MacDonald and J. A. Toupin, deputy collectors.

H. T. Lecours, accountant.

E. Forest, cashier.

Dr. J. Baker Edwards, public analyst.

J. J. Costigan, officer for inspection of food.

Excise officers—Jacques Villeneuve, Wm. Bulmer, James Manning, T. Malo, Thomas Fox, E. Millier, Jos.

Baby, A. Pinsonneault, L. Dumouchel, G. E. Panneton, W. J. Scullion, W. Caven, John D. Fox, J. A. Watkins, Geo. Laporte, H. G. S. Dixon, E. J. O'Flaherty, Wm. Ryan, F. Verner, H. J. S. Codd, J. B. G. N. Brabant, T. M. Lane, P. J. Scullion, A. P. Belair, C. P. Mainville, J. J. Courtney, D. Murray, J. E. A. Desaulniers, A. H. Renaud, D. Macintyre, A. C. Hawkins, A. A. Andrews, L. A. A. J. Conte.

M. J. O'Donnell, messenger and caretaker.

PROVINCIAL REVENUE OF MONTREAL.

63 St Gabriel st.

Wm. B, Lambe, collector Provincial revenue; Philorum Lamontagne, deputy collector.

HARBOR COMMISSIONERS.

Harbor Commissioners' building, 57 Common st.

Robert Mackay, president; Jonathan Hodgson, Robert Bickerdike, Alphonse Racine, Eustache H. Lemay, William Farrell, R. Prefontaine (mayor), D. G. Thomson, John Torrance, Joseph Contant, and Andrew Allan, commissioners; Alex. Robertson, secretary; P. S. McCaffrey, assistant secretary; John Kennedy, chief engineer; J. M. Nelson, assistant engineer; W. J. Sproule, assistant engineer; Geo. E. Smart, engineer's secretary and accountant; Joseph Garnon, wharf foreman; Wm. R. Luman, timber inspector; J. W. Creighton, time-keeper; capt. T. Bourassa, deputy harbor master; Robert A. Eakin, wharfinger and paymaster; Hugh Sym, assistant wharfinger; John McLean, pilotage clerk; Thomas Glennon, messenger; Richard Gahan, caretaker.

PILOTAGE RATES.

From Father Point to Quebec	PER FOOT.	
	Upwards.	Downwards.
May 1st to November 10th.....	$3 87	$3 40
November 10th to Nov'mber 19th	4 95	4 46
November 19th to March 1st....	6 02	5 54
March 1st to May 1st.....	4 41	3 93

QUEBEC TO MONTREAL.

From the harbor of Quebec to Three Rivers and the opposite side of the River St Lawrence, or any place above Portneuf and below Three Rivers:

For the pilotage of any vessel in tow or propelled by steam (except as hereinafter mentioned), for each foot of draught of water, upwards, $1.50; downwards, $1.50.

For the pilotage of any seagoing vessel propelled by steam, for each foot of draught of water, upwards, $1.75; downwards, $1.75.

For the pilotage of any vessel under sail, for each foot of draught of water, upwards, $2.60; downwards, $1.90.

From the harbor of Quebec to Sorel and the opposite side of the River St Lawrence, or any place above Three Rivers and below Sorel:

For the pilotage of any vessel, in tow or propelled by steam (except as hereinafter mentioned), for each foot of draught of water, upwards, $1.50; downwards, $1.50.

For the pilotage of any seagoing vessel propelled by steam, for each foot of draught of water, upwards, $1.87½; downwards, $1.87½.

For the pilotage of any vessel under sail, for each foot of draught of water, upwards, $3.15; downwards, $2.10.

Fromn the harbor of Quebec to the harbor of Montreal or to any place above Sorel, and below the harbor of Montreal.

For the pilotage of any vessel in tow or propelled by steam (eecept as hereinafter mentioned), for each foot of draught of water, upwards, $2; downwards, $2.

For the pilotage of any seagoitng vessel propelled by steam, for each foot of draught of water, upwards, $2.50; downwards, $2.50.

Eor the pilotage of any vessel under sail, for each foot of draught of water, upwards, $4.20; downwards, $2.80

From the harbor of Montreal to Sorel or to any place above Sorel, and below Hochelaga, and from Sorel, or any place above Sorel and below Hochelaga to the harbor of Montreal, for each f
for each such pilotage, upward
For the removal of any vessel fro
within the limits of the harl
wharves into the Lachine C
Canal to any of the wharves in
foot of the current; or from I
or from the harbor to the f
Longueuil; for each such serv

TARIFF OF WHA

(By-law 130 of By-laws of the C
Commissioners of Montreal.)

From and after the date of the
present by-law, rates shall be levie
on the following articles, when lan
rail or other conveyance on the w
Montreal

On coal, coke, grain and seeds o
ton.

On ballast, cement, clay, earthen
gypsum, lime, marble, and all
sand, salt, scoriæ blocks, slate, wh
per ton.

On apples, oranges, lemons and
and their contents, flour and meal,
toes, tar, horses, neat cattle, sheep,
pulp, tabacco, lard, lard-oil, oil c
railways and tramways, 15 cents pe

On pig and scrap iron, pot and p
ton.

On bricks, 10 cents per thousand
per cord; on lumber and timber,
feet board measure.

On all goods, wares and merch
and specie, not elsewhere specified,

On goods upon which, in the
Commissioners, it is not convenient
according to the above provisions, i
said Commissioners to levy a rate of
cent. on the value thereof,

No entry shall be less than five cen

Only one rate shall be levied on pr
foregoing provisions when landed
reshipment only,

The foregoing rates less twenty pe
as hereinabove set forth on the sai
or shipped in the harbour, or moved
tracks, or deposited within the harbo

On all goods remaining on the wh
clear working days after notice havi
Harbour Master for their removal, in
ported, there shall be levied addition

On cement, one cent per barrel per

On salt, one-half cent per bag per d

On iron, one-half cent per hundredw

On bricks, ten cents per thousand pe

On drain pipes and all other non
one-half cent per hundredweight per d

For the purpose of this by-law, a to
as being 2000 pounds weight, or forty
ment, according as the goods to whi
have been, or shall be, carried by wat
ton measurement.

The weight of the articles hereinafte
estimated as follows:

Ashes, pot or pearl, three barrels to
Apples, flour, meal, potatoes, nine ba
Fish, meat, pitch, tar, seven barrels t
Horses, two to one ton.
Neat cattle, three to one ton.
Sheep, fifteen to one ton,
Swine, ten to one ton.

IMMIGRATION.

John Hoolahan, Dominion governme
Regimbal and Joseph Daigle, clerks; o
and 49 Cathedral st.

Emile Marquette, Provincial Gover
Craig st.

LACHINE CANAL

Office—Harbor Commissioners' B
Common st

John O'Neill, collector; A. P. Git
Alex. Larmonth, J. A. Ste. Marie and
clerks.

. Panneton,
A. Watkins,
O'Flaherty,
B. G. N.
Belair, C. P.
A. Desaul-
. Hawkins,

REAL.

; Philorum

non st.

son, Robert
emay, Wil-
Thomson,
Allan, com-
McCaffrey,
neer; J. M.
stant engin-
accountant;
an, timber
capt. T.
akin, whar-
wharfinger;
nnon, mes-

OT.

Downwards.

	$3 40
	4 46
	5 54
	3 93

he opposite
lace above

l by steam
ch foot of
rds, $1.50.
d by steam,
rds, $1.75;

ach foot of
rds, $1.90.
posite side
bove Three

d by steam
ch foot of
rds, $1.50.
l by steam,
, $1.87½;

ach foot of
rds, $2.10.
treal or to
or of Mon-

l by steam
ch foot of
, $2.
l by steam,
ds, $2.50;

ach foot of
rds, $2.80
lace above
rel, or any
a to the

harbor of Montreal, for each foot of dra
for each such pilotage, upwards, $1; dow
For the removal of any vessel from one wha
within the limits of the harbor; or fro
wharves into the Lachine Canal; or ou
Canal to any of the wharves in the harbor
foot of the current; or from Longueuil in
or from the harbor to the foot of the
Longueuil; for each such service, $5.

TARIFF OF WHARFAGE

(By-law 130 of By-laws of the Corporation o
Commissioners of Montreal.)

From and after the date of the coming into
present by-law, rates shall be levied as herein
on the following articles, when landed, shipped
rail or other conveyance on the wharves in t
Montreal

On coal, coke, grain and seeds of all kinds,
ton.

On ballast, cement, clay, earthen drain-pip
gypsum, lime, marble, and all other stone
sand, salt, scoriæ blocks, slate, whiting, iron
per ton.

On apples, oranges, lemons and other green
and their contents, flour and meal, fish, meat
toes, tar, horses, neat cattle, sheep, swine, ha
pulp, tabacco, lard, lard-oil, oil cake and
railways and tramways, 15 cents per ton.

On pig and scrap iron, pot and pearl ashes
ton.

On bricks, 10 cents per thousand; on cord
per cord; on lumber and timber, 10 cents
feet board measure.

On all goods, wares and merchandises,
and specie, not elsewhere specified, 25 cents

On goods upon which, in the opinion
Commissioners, it is not convenient to asce
according to the above provisions, it shall be
said Commissioners to levy a rate of one-fou
cent. on the value thereof.

No entry shall be less than five cents.

Only one rate shall be levied on property
foregoing provisions when landed on the
reshipment only.

The foregoing rates less twenty per cent
as hereinabove set forth on the said articl
or shipped in the harbour, or moved by rail
tracks, or deposited within the harbour.

On all goods remaining on the wharves
clear working days after notice having bee
Harbour Master for their removal, in the ca
ported, there shall be levied additional rates

On cement, one cent per barrel per day.
On salt, one-half cent per bag per day.
On iron, one-half cent per hundredweight
On bricks, ten cents per thousand per day
On drain pipes and all other non-enum
one-half cent per hundredweight per day.

For the purpose of this by-law, a ton sha
as being 2000 pounds weight, or forty cubi
ment, according as the goods to which th
have been, or shall be, carried by water by
ton measurement.

The weight of the articles hereinafter de
estimated as follows:

Ashes, pot or pearl, three barrels to one
Apples, flour, meal, potatoes, nine barrel
Fish, meat, pitch, tar, seven barrels to on
Horses, two to one ton.
Neat cattle, three to one ton.
Sheep, fifteen to one ton.
Swine, ten to one ton.

IMMIGRATION.

John Hoolahan, Dominion government
Regimbal and Joseph Daigle, clerks; offi
and 49 Cathedral st.

Emile Marquette, Provincial Govern
Craig st.

LACHINE CANAL.

Office—Harbor Commissioners' B
Common st

John O'Neill, collector; A. P. Gir
Alex. Larmonth, J. A. Ste. Marie and
clerks.

OF RAILWAYS AND CANALS, P.Q.

Office, 1709 Notre Dame.

arceau, superintending engineer; L. A.
retary and accountant of Canals, P.Q.; A.
and L. E. Trudeau, clerks; John Moore,
Edouard Guilbault, paymaster Quebec canals;
and and John P. Curran, draughtsmen.

MONTREAL POST OFFICE.

St James st cor St François Xavier st.

ascreau, postmaster; J. L. Palmer, assistant
H. A. Bourret, A. De Rostaing, J. B. A.
S. Harding, A. Larose, Geo. Beaudoin, first-

ter boxes in Montreal are established at
throughout the city and suburbs. They are
mes daily, namely, 7.45 a.m., 12 p.m., 4, 6.30,
on Sundays at 4.30 p. m. and 9 p. m. The
collected as above is delivered at the City
an hour afterwards.

Branch.—Western receiving house, E. J.
er in charge, 2440 Notre Dame. Branch
atherine Centre, P.M., E. M. Renouf, 2238
; St Catherine West, P.M., Jas. Mock, 2679
; Ontario Street East, P.M., David Lepage,
; Chaboillez square, P.M., Dr. J. Leduc;
branch, P.M., N. E. Hamilton, cor Peel and
and St Catherine; Prince Arthur branch,
; St Denis St branch, P.M., L. R. Baridon,
; St Gabriel, R. D. Coté, postmaster;
; St Catherine; Prince Arthur branch,
E.S. Stroud, cor St Lawrence and Prince
Lawrence St Centre, P.M., U. Brossean;
al av, P.M., W. Brunet, cor St Denis and
av; Bellerive, 669 Notre Dame St, P.M., A.
Cherrier, P.M., D. J. Ouimet; 2440 Notre
est, P.M., W. W. Robertson; Visitation St
P.Couture, 1190 Notre Dame, A. Duboulay,
Eastern receiving house; Hochelaga, J. H.
aster; St Gabriel, R. D. Coté, postmaster;
aste, E. Hubert, postmaster; Point St.
Keith, postmaster; E. Chagnon, supt. letter

MONTREAL POSTAL DIVISION.

A.P.O. inspector; D. Nelligan, J. P. Chil-
Madore, asst P.O. inspectors.

POSTAL INFORMATION.

Letters addressed to places in Canada, New-
d United States, 3 cents per oz., or fraction

ia (by Canadian or New York Mail Steamers),
½ oz, or fraction thereof,
letters, whether posted in the city or at a
ce, addressed to any point within the letter
very, the rate is 2c. per oz.
e posted at any suburban office for delivery
cent per oz.
e posted at any suburban office for delivery at
than office, 3 cents per oz.

Offices.—For Cote-des-Neiges, Cote des Nei-
rcmont, Outremont Junction, Ville St. Paul,
on, DeLorimier, Notre Dame de Grace,
Villeneuve, Mount Royal Vale, St. Lambert,
Montreal South and Montreal West, 1 cent

ns for the city, Point St. Charles, St. Gab-
rgo and St. Jean Baptiste wards, Westmount,
Montreal, Cote St. Louis, Mile End, St Cune-
per oz.
ressed to places in Canada must be at least
nd, and those addressed to the United States
aid at least a full rate, 3 cents, *otherwise*
nt to the Dead Letter Office.
ressed to places in Canada, and partly pre-
rwarded, subject on delivery to double the
ional postage.

Letters.—Re-directed letters are not liable
ional postage, if handed back to the Post Office
address at the moment of delivery or as
thereafter, provided always the change in
does not require the letter to be sent to any
the postage rate is higher than was at first
payable. Thus a drop letter re-directed to a place outside the city or town becomes liable to a higher rate, and the difference must be prepaid, otherwise double the difference will be collected on delivery.

Re-directed letters should not be dropped into a Post Office Box or receiver unless additional postage has been put on to carry them to their second destination.

Request Letters.—Letters from places in Canada and the United States covered by envelopes bearing a "Request," either printed or written, that the letters be returned to the sender if not delivered within a certain specified time, will be returned as requested if not delivered in the time stated.

Printed or written requests for direct return may be complied with in the case of undelivered letters from Newfoundland

Post Cards.—For Canada and the United States, 1 cent each. For Great Britain, Newfoundland, and all Postal Union countries, 2 cents each. Reply cards, for Canada only, 2 cents each. Nothing must be attached to a Post Card.

Second Class Matter.—Newspapers and Periodicals posted from the office of publication, are authorized to pass free of postage to regular subscribers in Canada, Newfoundland and the United States.

Specimen numbers may be sent at 1 cent per lb.

British and Foreign newspapers and periodicals mailed to subscribers in Canada, by Canadian news agents, are subject to the prepayment of a bulk rate of 1c per lb

Third Class Matter, Newspapers and Periodicals.—Transient newspapers for any place in Canada or United States, 1 cent per 4 oz. For Great Britain and other European countries, see Foreign Postage Table.

Books, etc., and Miscellaneous Matter.—The postage on Books, Pamphlets, Circulars (wholly in print), occasional publications, etc., addressed to Canada, is 1 cent per 4 oz. To the United States, Newfoundland, Great Britain and all European countries, 1 cent per 2 oz. The postage on Printers' Proof Sheets, Maps, Prints, Drawings, Engravings, Lithographs, Photographs, Sheet Music (whether printed or written, including music books, whether stitched or bound), etc., addressed to Canada, the United States, Newfoundland, Great Britain, or any European country is 1 cent per 2 oz. No package must exceed 2 feet in length by 1 foot in width or depth. The limit of weight for Canada and United States is 5 lbs., for other Postal Union countries 4 lbs. Limit of weight for a single book addressed to places in Canada is 7 lbs.

Seeds, Cuttings, Bulbs, Roots and Scions or Grafts can only be sent to the United States as 5th Class Matter; when posted for delivery in Canada, the postage is 1 cent per 4 oz., and the limit of weight 5 lbs.

Commercial Papers and Legal Documents may be sent to Great Britain, Newfoundland, United States, and all Foreign countries, at 5 cents for the first 10 ounces, and 1 cent for every additional 2 ounces. These Papers, when posted for delivery in Canada, must be prepaid at Letter or Parcel Post rates—but Deeds, Wills and Insurance Policies may be sent if prepaid 1 cent per 2 oz.

Patterns and Samples.—Bona fide Patterns and Samples of Merchandise, not exceeding 24 ounces in weight, may be sent to any place in Canada at 1 cent per 4 oz. Must be put up so as to admit of inspection. Goods sent in execution of an order, however small the quantity may be, or articles sent by one private individual to another, not being actually Trade Patterns or Samples, are not admissible.

The limit of weight to United Kingdom is 5 lbs; limit of size, 2 ft. in length by 1 foot in width or depth.

The limit of weight to Belgium, Egypt, France, Hawaii, Roumania, Austria, Italy, Switzerland and Portugal is 12 oz.; limit of size, 1 foot in length by 8 in. in width and 4 in. in depth. If in form of a roll it may be 12 in. in length and 6 in. in diameter.

The limit of weight to other postal union countries, including the United States, is 8 oz.; limits of size same as for Belgium, Egypt, &c.

The postage on sample packets to postal union countries is 2c. for the first 4 ozs., and 1c. for each additionnal 2 ozs.

Fourth Class Matter, Closed Parcels.—Parcels for Canada must be prepaid 6 cents for 4 oz., and must not exceed 5 lbs. in weight, nor 2 feet in length, by 1 foot in width or depth. No correspondence must be enclosed. Invoices, accounts or receipts may be enclosed in parcels.

Fifth Class Matter.—Comprises such articles of general merchandise as are not entitled to any lower rate of postage. Postage 1 cent per oz., or fraction of an ounce. Limit of weight 5 lbs.; of size, two feet in length by one foot in width or depth. Matter claiming to be 5th Class *must be open to inspection*, and there must be no correspondence enclosed except invoices or accounts. Packages of Fifth Class Matter may be sent to the United States for the same prepayment as is required within the Dominion, but the contents will be liable to Customs Inspection and collection of duty in the United States. Sealed tins containing fish, lobster, vegetables, meats, &c., if put up in a solid manner and labelled in such a way as to fully indicate the nature of their contents, may be sent as 5th Class Matter within the Dominion, but no sealed matter can be forwarded to the United States under this head. Liquids, oils and fatty substances may be sent to places in Canada and the United States as 5th Class, if securely put up.

Parcel Post with the United Kingdom, Newfoundland, Japan, Jamaica, Barbadoes, Leeward Islands, and certain other countries. Closed parcels may be sent to places in Newfoundland, Jamaica, the United Kingdom, Japan, Barbadoes, Leeward Islands and all other countries and colonies with which the United Kingdom maintains a Parcel Post. No correspondence must be enclosed. A Customs Declaration of the contents and value of each parcel must be filled up at the Post Office, or at one of the branches, by the sender.

Parcels for Newfoundland must be prepaid 15 cents per lb. or fraction of a lb., and must not exceed 7 lbs. in weight nor 2 feet in length by 1 foot in width or depth.

Parcels for Jamaica and Barbadoes, Grenada, St Lucia, St Vincent, British Guiana, Turk's Island and Caicos Islands, must be prepaid 20 cents per lb. or fraction of a lb., and must not exceed 7 lbs. in weight, nor 2 feet in length, by 1 foot in width and depth.

Parcels for the United Kingdom must be prepaid 16c. for the 1st lb., and 12c. for each additional lb. or fraction of a lb., and must not exceed 11 lbs. in weight nor 2 feet in length, by 1 foot in width or depth.

Parcels for Japan must be prepaid 20c. per lb. or fraction of a lb., and must not exceed 7 lbs. in weight, nor 2 feet in length by 1 foot in width or depth.

Information as to other countries to which parcels may be sent, and the rates applicable to each, may be obtained on application at the Inquiry Office, General Post Office, or at any of the Branch offices.

Registration.—Every article intended for registration must be handed in at the wicket, and a receipt obtained therefor. The fee on all classes of articles addressed to countries to which matter may be registered is 5c.

The sender of a registered article addressed to any Postal Union country may entitle himself to a certificate as to the disposal of the said article by the Postmaster at the office addressed, on prepayment of an additional fee of 5 cents. All Classes of matter may be registered to all destinations in Canada and throughout the Postal Union; and letters may be registered to most of the countries not included in the Union.

The public are reminded that registered letters are only carried on trains that are accompanied by railway mail clerk. Hence a registered letter and an ordinary letter posted simultaneously will often be received at different times.

Prohibited Articles and Publications.—Explosive, dangerous or destructive substance, or liquid, or any matter likely to injure usual contents of the mails, or the person of any officer or servant of the Post Office.

Glass, in any form, matches, liquids, fish, fruit and oils are prohibited unless put up in the manner prescribed under 5th class matter. Any obscene or immoral book, or other publication of an indecent, immoral, seditious, disloyal, scurrilous or libellous character, or any post card or post band or wrapper upon which there are words of the character aforesaid, or any letter or circular concerning an illegal lottery, so-called, gift-concert or other similar enterprise offering prizes or concerning schemes devised and intended to deceive and defraud the public, and newspapers, etc., containing advertisements of any obscene and immoral prints, publications, etc.

Letters containing Gold or Silver Money, Jewels, or precious articles, or anything liable to Customs duties, cannot be forwarded by Post to any of the Postal Union countries, except to the United States.

FOREIGN POSTAGE

Countries not included in the Postal Union are printed in *Italics*.	Letter Rate ½ oz
a*Aden (in Arabia) India Postal Agency	5
a*Algeria	5
a Argentina	5
Australia, South	5
a* " via Brindisi	5
a " West, via Brindisi only	5
a*Austria-Hungary	5
a*Bahamas	5
a*Belgium	5
a*Bermuda	5
a*Borneo, North (British)	5
Brazil	5
a*Cape Colony	5
a*Ceylon	5
a Chili	5
China	5
a*Hong-Kong and agencies of Hong-Kong, P. O. at Amoy, Canton, Foo-chow, Hankow, Hoihow, Ningpo, Shanghai and Swatow	5
aColombia	5
*Panama (British Postal Agency)	
a*Cyprus	5
a*Denmark	5
*East Indies, (Dutch), etc Java	5
a*Egypt	5
a*Falkland Islands	5
Faroe Islands	5
aFiji Islands	5
*France	5
a*Gambia	5
a*Germany	5
a*Gibraltar	5
a*Gold Coast	5
a*Great Britain and Ireland	5
b Greece	5
a*Guadur (in Beloochistan)	5
a*Guiana, British	5
" Dutch and French	5
aHonduras	5
* " British (Belize)	5
a*Iceland	5
a*India, British	5
a*Italy	5
a*Japan	5
a*Lagos	5
a Luxembourg	5
a*Malta	5
a*Mauritius	5
a Mexico	5
a*Muscat (in Arabia) India Postal Agency	5
a*Natal	5
a*Netherlands	5
a*Newfoundland	5
New South Wales	5
a* " " via Brindisi	5
New Zealand	5
a* " via Brindisi	5
a*Norway	5
Persia	5
a*Bandar, Abas, Bushire Jask and Linga (India Postal Agencies)	
Peru	5
e*Portugal, including Azores and Madeira Islands	5
Queensland (Australia)	5
a* " via Brindisi	5
a*Roumania	5
Russia, including Finland	5
**St Helena*	5
Sandwich Islands	5
a*Seychelles Islands	5
a*Sierra Leone	5
a Spain	5

POREIGN POSTAGE TABLE.

Countries not included in the Postal Union are printed in *Italics*.	Letter Rate. ½ oz.	Post Cards, each,
a*Aden (in Arabia) India Postal Agency	5	2
a*Algeria	5	2
a Argentina	5	2
Australia, South	5	2
a* " via Brindisi	5	2
a " West, via Brindisi only	5	2
a*Austria-Hungary	5	2
a*Bahamas	5	2
a*Belgium	5	2
a*Bermuda	5	2
a*Borneo, North (British)	5	2
Brazil	5	2
a*Cape Colony	5	2
a*Ceylon	5	2
a Chili	5	2
China	5	2
a*Hong-Kong and agencies of Hong-Kong, P. O. at Amoy, Canton, Foo-chow, Hankow, Hoihow, Ningpo, Shanghai and Swatow	5	2
aColombia	5	2
*Panama (British Postal Agency)	5	2
a*Cyprus	5	2
a*Denmark	5	2
*East Indies, (Dutch), etc	5	2
Java	5	2
a*Egypt	5	2
a*Falkland Islands	5	2
Faroe Islands	5	2
aFiji Islands	5	2
*France	5	2
a*Gambia	5	2
a*Germany	5	2
a*Gibraltar	5	2
a*Gold Coast	5	2
a*Great Britain and Ireland	5	2
b Greece	5	2
a*Guadur (in Beloochistan)	5	2
a*Guiana, British	5	2
" Dutch and French	5	2
aHonduras	5	2
* " British (Belize)	5	2
a*Iceland	5	2
a*India, British	5	2
a*Italy	5	2
a*Japan	5	2
a*Lagos	5	2
a Luxembourg	5	2
a*Malta	5	2
a*Mauritius	5	2
a Mexico	5	2
a*Muscat (in Arabia) India Postal Agency	5	2
a*Natal	5	2
a*Netherlands	5	2
a*Newfoundland	5	2
New South Wales	5	2
a* " " via Brindisi	5	2
New Zealand	5	2
a* " via Brindisi	5	2
a*Norway	5	2
Persia	5	2
a*Bandar, Abas, Bushire Jask and Linga (India Postal Agencies)	5	
Peru	5	
e*Portugal, including Azores and Madeira Islands	5	2
Queensland (Australia)	5	2
a* " via Brindisi	5	2
a*Roumania	5	2
Russia, including Finland	5	2
**St Helena*	5	2
Sandwich Islands	5	2
a*Seychelles Islands	5	2
a*Sierra Leone	5	2
a Spain	5	2

...clements (Sin-...)	5	2	1	1
...	5	2	1	1
...d	5	2	1	1
...	5	2	1	1
... Brindisi	5	2	1	1
...ropean & Asiatic ...opie & Smyrna ...Postal Agencies) ...d Basrah (India ...gencies)	5	2	1	1
...es of America				
...	5	2	1	1
...stralia)	5	2	1	1
... Brindisi	5	2	1	1
... (India Postal ...	5	2	1	1
...slands, via N. Y. ...ahamas, Turk's ... Antigua, Bar- ... Dominica, ...da, Jamaica ...erat, Nevis, St ... St. Lucia, St ...t, Trinidad ...obago		2	1	1
...n.Croix St. John, ...homas	5	2	1	1
...uba	5	2	1	1
...Rico	5	2	1	1
...n Domingo	5	2	1	1

...Orders may be had on these Countries.
...may be sent to these countries.
...may be sent to the principal places or ports of ...e.

...wing the amount in Canadian money to be ...mitters for money orders on the United King- ..., Jamaica and the Australian Colonies, where ...ill be made in sterling money.

£.	$ c.	£ s. d.	$ c.
0	0 24	0 16 0	3 90
0	0 49	0 17 0	4 14
0	0 73	0 18 0	4 38
0	0 97	0 19 0	4 63
0	1 22	1 0 0	4 87
0	1 46	2 0 0	9 74
0	1 71	3 0 0	14 61
0	1 95	4 0 0	19 48
0	2 19	5 0 0	24 35
0	2 44	6 0 0	29 22
0	2 68	7 0 0	34 09
0	2 92	8 0 0	38 96
0	3 17	9 0 0	43 83
0	3 41	10 0 0	48 70
0	3 65		

...nts for each penny to make up the sum re-

...*on Money Orders.*- On money drawn by ...order office in Canada on any other money ... in the Dominion, the commission is as

...nd under	3c.
...nd up to $5	4c.
" 10	6c.
" 20	10c.
" 30	12c.
" 40	15c.
" 50	20c.
" 60	24c.
" 70	28c.
" 80	32c.
" 90	36c.
" 100	40c.

...of Commission on British and Foreign orders ...:-

...not exceeding $10	10 cents
" 20	20 "
" 30	30 "
" 40	40 "
" 50	50 "

...(50 is the limit of a single order).

RAILWAYS.

GRAND TRUNK RAILWAY SYSTEM.

General Offices, Montreal.

Comprising the Grand Trunk Railway of Canada, Chicago & Grand Trunk Railway, Detroit, Grand Haven & Milwaukee Railway, Toledo, Saginaw & Muskegon Railway, Cincinnati, Saginaw & Mackinaw Railroad, Michigan Air Line Railway, Chicago, Detroit & Canada Grand Trunk Junction Railway, Grand Trunk Junction Railway.

MILEAGE OPERATED.

Grand Trunk Railway	3512	miles
Chicago & Grand Trunk Railway	335	"
Detroit, Grand Haven & Milwaukee Ry	189	"
Toledo, Saginaw & Muskegon Railway	97	"
Cincinnati, Saginaw & Mackinaw R.R	53	"
Total	4186	"

London Offices, 203 Dashwood House, 9 New Broad St., E. C.

Directors in London. — Sir C. Rivers Wilson, G.C.M.G., C.B., president; Jos. Price, vice-president; Geo. Allen, Esq., Geo. Von Chauvin, Esq., J. A. Clutton-Brock, Col. Fred. Firebrace, Alex. Hubbard, Sir Henry Mather-Jackson, Bart., Lewis J. Seargeant, Alfred W. Smithers, Rt. Hon. Lord Welby, Sir Wm. L. Young, Bart.

EXECUTIVE DEPARTMENT.

Sir C. Rivers Wilson, president	London, Eng.
Joseph Price, vice-president	"
Walter Lindley, secretary	"
Chas. M. Hays, general manager	Montreal, Can.
W. Wainwright, general assistant	"

LEGAL DEPARTMENT.

John Bell, Q.C., general counsel	Belleville, Ont.
E. W. Meddaugh, " "	Detroit, Mich.
A. E. Beckett, solicitor	Montreal, Can.

OPERATING DEPARTMENT.

Chas. M. Hays, general manager	Montreal, Can.

TRAFFIC.

Geo. B. Reeve, gen'l traffic manager	Montreal, Can.
John W. Loud, gen'l freight agent	"
David Brown, 1st asst gen'l frt agent	Chicago, Ill.
C. J. Haigh, freight claim agent	Montreal, Can.
W. E. Davis, gen'l passr & tick. agt	"
Geo. T. Bell, asst " "	"
E. H. Hughes " " "	Chicago, Ill.
J. E. Quick, general baggage agent.	Toronto, Ont.

TRANSPORTATION.

F. H. McGuigan, gen superintendent	Montreal, Can.
J. Hobson, chief engineer	"
F. W. Morse, supt of motive power.	"
W. McWood, supt of car dept.	"
M. C. Sturtevant, car service agent	"
William Cotter, supt. eastern div	"
E. H. Fitzhugh, supt. middle div	Toronto, Ont.
L. J. Ferritor, asst " " "	London, Ont.
Geo. C. Jones, supt. southern div	St. Thomas, Ont.
W. R. Tiffin, supt. northern division	Allandale, Ont.
A. B. Atwater, supt., western division	Detroit, Mich.
A. R. McIntyre, asst. supt. do.	Battle Creek, Mich
A. Butze, gen'l purchasing agent	Montreal, Can.
W. G. Burrell, stationery agent	"
J. W. Kneeshaw, asst stationary agt.	Detroit, Mich.

FINANCIAL AND ACCOUNTING.

Chas. Percy, treas, lines east of Detroit and St Clair Rivers	Montreal, Can.
Frank Scott, asst treas, lines east of Detroit and St Clair Rivers	Montreal, Can.
J. H. Muir, treasurer, lines West of Detroit and St Clair Rivers	Detroit, Mich.
H. W. Walker, general auditor	Montreal, Can.
N. J. Power, auditor of disbursements lines East of Detroit and St Clair Rivers	"
J. Payne, auditor of passr accts, do.	"
W. Clark " freight accts, do.	"
W. H. Rosevear, gen car accountant	"

DIVISION GENERAL AND COMMERCIAL FREIGHT AGENTS.

Frank J. Watson, div. freight agent	Montreal, Can.
John Pullen " " "	Hamilton, Ont.
J. H. Hanna " " "	Stratford, Ont.
A. White " " "	Toronto, Ont.
A. F. Read, foreign freight agent ..	Montreal, Can.
D. O. Wood, asst foreign freight agt	Toronto, Ont.
O. S. Cockey, gen'l agent, 273 Broadway	New York, N.Y.
Sumner Hopkins, commercial agent	Detroit, Mich.
F. A. Howe, general agent, Home Insurance building	Chicago, Ill.
T. C. Burgess, commercial agent, 521 Guaranty Loan bldg	Minneapolis, Minn.
W. F. Botsford, Pac Coast agnt, 126 West Second St	Los Angeles, Cal.
Chas. Clarke, New York state agt, 285 Main St	Buffalo, N.Y.

PASSENGER AND TRAVELLING AGENTS.

T. Wynne, travelling passr agent, 194 Washington st	Boston, Mass.
J. D. McDonald, city passr & tkt agt, 285 Main St	Buffalo, N. Y.
F. S. Capron, travelling passr agent, 304 Rialto Bldg	Chicago, Ill.
E. B. Rowland, travelling passr agt, 304 Rialto Bldg	"
L. R. Morrow, city passr and ticket agt, 103 South Clark St	"
R. McC. Smith, southern passr agt, 417 Walnut St	Cincinnati, Ohio.
R. Bushby, travelling passr agt, 19 Main St	Cortland, N.Y.
Ben Fletcher, travelling passr agnt, 84 Woodward av	Detroit, Mich.
C. C. Craigie, travelling passr agnt, 84 Woodward av	"
Geo. W. Watson, city passr and ticket agt, 84 Woodward av. ..	Detroit, Mich.
C. E. Morgan, city ticket agnt, 11 James St north	Hamilton, Ont.
J. P. Hanley, city ticket agent ...	Kingston. Ont.
E. De la Hooke, city tkt agnt, cor Richmond and Dundas Sts	London, Ont.
H. C. Flocton, agent, 22 Leadenhall St., E. C	London, Eng.
W. F. Botsford, Pacific Coast agent, 126 West Second St	Los Angeles, Cal.
B. C. Meddaugh, city passr and ticket agent, 317 Broadway	Milwaukee, Wis.
D. O. Pease, district passenger agt, Bonaventure station	Montreal, Can.
J. Quinlan, travelling passenger agt, Bonaventure station	"
W. H. Clancy, city tkt agt, 137 St James	"
F. P. Dwyer, eastern passenger agent, 273 Broadway	New York.
D. Isaacs, tckt agt, Prospect House.	Niagara Falls, N.Y.
Isaac I. Van Allen, ticket agent, 120 Falls St	"
J. H. Phillips, tckt agt, 62½ Ford St.	Ogdensburg, N.Y.
C. R. Clark, ticket agt, G.T.R. station and 917 Military St	Port Huron, Mich.
J. W. Ryder, city pass agt, 5 Du Fort St, and Ferry Landing, Dalhousie St	Quebec, Que
David Brown, jun., travelling passr agt., 111 Endicott Arcade	St Paul, Minn.
E. W. Smith, city passr and tckt agt, 16 Wellington St	Sherbrooke, Que.
M. C. Dickson, district passenger agent, Union Station	Toronto, Ont.
C. S. Proctor, travelling passr agnt	"
W. Keating, city ticket agnt, cor King and Yonge Sts	"

CANADIAN PACIFIC RAILWAY CO.

Sir Wm. C. Van Horne, K.C.M.G., president; T. G. Shaughnessy, vice-president; Chas. Drinkwater, secretary; Thos. Tait, mgr. Lines East of Fort William; G. M. Clark, chief solicitor; J. Oborne, asst. to the vice-president; R. T. Heneker, local solicitor; I. G. Ogden, comptroller; W. Sutherland Taylor, treasurer; H. E. Suckling, asst. treasurer; G. M. Bos manager; D. McNicoll, passenger E. E. Usher, general passenger supt. of steamships; C. W. Spencer, dent Eastern Division; W. B. I freight agent; Geo. S. Cantlie, supt. Peterson, chief engineer; A. C. agent; J. A. Sheffield, supt. parlor, cars. General offices Windsor street.

THE MONTREAL & ATLANTIC

Head office, Montre

Sir W. C. Van Horne, president; secretary; Jas. O'Halloran, Q.C., by the Canadian Pacific Ry. Co.

CENTRAL VERMONT RA

General agency, 138 St Jam

Direct and reliable route between New York, and all intermediate places. 138 St James street, opposite St Law Stonegrave, general agent.

DELAWARE & HUDSON RAILRO CHAMPLAIN AND GEORGE S

For New York, Boston, Worcester, Shenectady, Albany, and all points Trunk Railroad from Bonaventure st Henry, Canadian passenger agent, 176 S

LONDON AND NORTH WESTER OF LONDON, ENGLAN

F. Harrison, general manager; Robt. superintendent; D. Battersby, Canadian 178 St James.

INTERNATIONAL BRIDGE O

Chas. M. Hays, vice-president; Charl tary-treasurer, Montreal.

TELEGRAPH OFFICE

THE MONTREAL TELEGRAPH

Executive offices, Telegraph buildings, co and St François Xavier sts.

Paid-up Capital, $2,000,000.00. No

Assets, $2,151,825.85. Contingent F

Dividend of 8 per cent. per annum gu years from 1st July, 1881, by the Western U Company of New York, payable quarterly on the 15th April, 15th July, 15th Octo January.

President, Andrew Allan; secretary an Ross-Ross.

Directors.—Andrew Allan, Hector Ma Joseph, Wm. Wainwright, Henry Archb Allan and William McMaster.

GREAT NORTH-WESTERN TELEG OF CANADA.

Head Office, 17 Wellington st. East,

H. P. Dwight, president and general ma Brown, vice-president; Geo. D. Perry, secretar Arthur Cox, treasurer and superintendent of s office, Telegraph building, cor St. François Sacrament sts., W. B. Powell, manager.

DOMINION TELEGRAPH

Head office Quebec Bank chambers, 2 Toro Thos. Swinyard, president; Sir Frank president; Fred. Roper, secretary and treas Operated by the Western Union Telegraph the Great North Western Telegraph Compa

MUTUAL TELEGRAPH COMPANY

Head office in G. N. W. Tel. building, cor St F and St Sacrament sts.

Suckling, asst. treasurer; G. M. Bosworth, fre
manager; D. McNicoll, passenger traffic ma
E. E. Ussher, general passenger agent;
supt. of steamships; C. W. Spencer, general
dent Eastern Division; W. B. Bulling,
freight agent; Geo. S. Cantlie, supt. of car ser
Peterson, chief engineer; A. C. Henry,
agent; J. A. Sheffield, supt. parlor, dining
cars. General offices Windsor street.

THE MONTREAL & ATLANTIC RAIL

Head office, Montreal.

Sir W. C. Van Horne, president; A. R. C.
secretary; Jas. O'Halloran, Q.C., solicitor,
by the Canadian Pacific Ry. Co.

CENTRAL VERMONT RAILROA

General agency, 138 St James st.

Direct and reliable route between Montre
New York, and all intermediate places. Compa
138 St James street, opposite St Lawrence h
Stonegrave, general agent.

DELAWARE & HUDSON RAILROAD, AN CHAMPLAIN AND GEORGE STEA

For New York, Boston, Worcester, Sarato
Shenectady, Albany, and all points south.
Trunk Railroad from Bonaventure station;
Henry, Canadian passenger agent, 116 St Pet

LONDON AND NORTH WESTERN OF LONDON, ENGLAND.

F. Harrison, general manager; Robt. Turnb
superintendent; D. Battersby, Canadian passe
178 St James.

INTERNATIONAL BRIDGE COMP

Chas. M. Hays, vice-president; Charles P
tary-treasurer, Montreal.

TELEGRAPH OFFICES.

THE MONTREAL TELEGRAPH CO

Executive offices, Telegraph buildings, cor S
and St François Xavier sts.

Paid-up Capital, $2,000,000.00. No Li

Assets, $2,151,825.85. Contingent Fun

Dividend of 8 per cent. per annum guar
years from 1st July, 1881, by the Western Uni
Company of New York, payable quarterly to
on the 15th April, 15th July, 15th Octobe
January.

President, Andrew Allan; secretary and
Ross-Ross.

Directors.—Andrew Allan, Hector Mac
Joseph, Wm. Wainwright, Henry Archba
Allan and William McMaster.

GREAT NORTH-WESTERN TELEG OF CANADA.

Head Office, 17 Wellington st. East, T

H. P. Dwight, president and general ma
Brown, vice-president; Geo. D. Perry, secretar
Arthur Cox, treasurer and superintendent of
office, Telegraph building, cor St. François
Sacrament sts., W. B. Powell, manager.

DOMINION TELEGRAPH C

Head office Quebec Bank chambers, 2 Toron
Thos. Swinyard, president; Sir Frank
president; Fred. Roper, secretary and treas
Operated by the Western Union Telegraph
the Great North Western Telegraph Compa

MUTUAL TELEGRAPH COMPANY

Head office in G. N. W. Tel. building, cor St
and St Sacrament sts.

IAN PACIFIC RAILWAY CO.'S TELEGRAPH.

rner St François Xavier and Hospital.
R. Hosmer, manager; James Kent, supt; A.
al mgr.; W. J. Camp, electrician; J. F. Rich
spector; J. Townsley, supt. telegraph con

TELEPHONE.

TELEPHONE COMPANY OF CANADA

Head office Bell Telephone Building,
1760 Notre Dame st.

se, president; Robert Mackay, vice-president;
ater, secretary-treasurer; L. B. McFarlane,
pt.

AL TELEPHONE COMPANY (Limited)

Head Office Bell Telephone Building,
1760 Notre Dame st.

Slack, secretary.

PAGNIE DE TELEPHONE DES MARCHANDS DE MONTREAL.

Office, 83 St. James.

Hamelin, president; J. E. Beaudoin, vice-pre
. E. Beauchamp, treasurer; J. M. Marcotte,
; A. S. Delisle, L. H. Henault, G. N. G. Du
Raoul Molsan, S. Larchevesque, J. B. Thibau
ctors.

GAS.

THE MONTREAL GAS COMPANY.

New York Life Building.

Holt, president; Hugh McLennan, vice-presi
W. Moore, secretary.
rs.—Henry Joseph, J. P. Dawes, Robt. Mackay,
Mackeazie, John Crawford, C. R. Hosmer, Hugh

CATHOLIC CHURCHES.

CATHEDRALE ST JACQUES.

Cor Dorchester and Cathedral sts.

ass, 5½, 6½, 7 and 8 a.m.; high mass, 10 a.m.;
p.m., evening 7½ p.m. Week days, mass at 5½,
a.m. Prayer every evening at 7½ o'clock. Fri
sition of the Blessed Sacrament from 8 a.m. to

OTRE DAME PARISH CHURCH.

Notre Dame opp Place d'Armes.

A. Troie, parish priest. Summer, low mass, 5,
½, 7½, 8 a.m. Winter, low mass, 5½, 6, 6½, 7, 7½,
unday and obligatory feasts, high mass 10 a. m.;
p.m.

ST PATRICK'S CHURCH.

Cor Dorchester and St Alexander sts.

. Quinlivan, parish priest; rev. James A.
rev. M. Callaghan, rev. P. Fallon, rev. M. F.
rev. Thos. E. McDermott, assistants. On Sun
asses, 6, 7 and 8 a.m.; on holydays of obliga
asses at 5½, 6, 7 and 8 a.m.; high mass on Sun
holydays 10 a.m.; vespers 3½ p.m.; evening ser
ce during vacation, at 7½ p.m.; on week days,
s 5½, 6 and 7 a.m. in summer; and 6, 7 and 7½
ter.

ST BRIDGET'S CHURCH.

Cor Dorchester and Champlain sts.

Lonergan, parish priest; revs. J. A. Bertrand,
ley, Henry Mongeau, S. P. Lonergan. Week
at 5½, 6½, 7½ a.m.; Sundays, 1st mass at 5½,
for children and high mass at 10 o'clock; vespers
ting of the Ladies of St Ann every fortnight at 4
ting of the Children of Mary every fortnight at 4
ting of La Congrégation des Hommes de Marie
every Sunday morning at 6½ p.m.; meeting of
ian Confrérie of St Vincent de Paul every Sunday at 1 o'clock p.m., in the basement of St Bridget's church; meeting of Young Men of Notre Dame du Sacré Cœur every Sunday at 5 o'clock a.m. Office hours at the Presbytery from 8 to 11 a.m., and 7 to 8 p.m. Baptisms from 3 to 6 p.m., every day.

EGLISE ST JACQUES.

Rev. S. Charrier, parish priest; revs. J. Palatin, R. Rousseau, S. Tranchemontagne, C. Maillet, D. Chevrier, E. Girot, H. Guibert, N. Dubois and B. S. Dubeau, vicars. Low mass on Sundays, summer and winter, 6, 7 and 8 a.m. in the church, 7½ a.m. in the Sacred Heart chapel; high mass, 10 a.m.; vespers, 3½ p.m. Week days, summer and winter, 5½, 6, 6½ and 7½ a.m. Cor St Denis and St Catherine sts.

ST JEAN BAPTISTE CHURCH.

Cor Rachel and Sanguinet sts.

Rev. M. Auclair, parish priest; revs. N. Gauthier, Jos. A. Casey, Elie J. Auclair, J. A. Préfontaine, A. V. J. Piette and J. D. Arthur Guay, vicars. Rev. J. B. Morin, Missionary of Colonisation (T. N.O.) Mass on week days in winter, 5.45, 6.30 and 7.15, in summer, 5.30, 6.15 and 7 a.m.; on Sundays, in "Hospice Auclair" low masses at 6, 7, 8, 9, 10 and 11 o'clock. In the "Market Hall" (cor. St. Lawrence and Rachel), at 8 for Congreganists and at 10.30 o'clock for the English speaking people. In the Hall of St. John Baptist's Academy, two low masses for children; 1st at 8.30 for girls and 2nd at 9.15 o'clock for boys. Meeting of the Congregation of Mary Immaculate for men and young men every Sunday at 7.30. Meeting of the ladies of St Ann and the Children of Mary, every alternate Sunday at 2.00 p.m. in the "Market Hall." Meeting of the Society of St. Vincent de Paul, every Sunday after 10 o'clock mass. Meeting of the League of the Sacred Heart, in the "Market Hall" every second Sunday of the month at 7 p.m. Meeting of the Apostleship of Prayer every fourth Sunday of the month, at 7 p.m. Confessions every day from 4 to 6 p.m., also Friday and Saturday nights after prayer. Office hours at the "Hospice Auclair" from 8 to 11 a.m. and from 7 to 8 p.m. Baptism from 2 to 6 p.m. every day, excepting Sunday, from 4 to 6 p.m.

EGLISE ST JOSEPH.

306 Richmond st.

Rev. J. U. Leclerc, V. F. Chan. Hon., parish priest; revs. Edm. Joly, F. X. Chalifour, O. Cabana, O. Lagacé L. N. Dubuc, vicars; rev. H. Langevin, S. T. D. chaplain, Mount St. Mary academy; rev. F. Kavanagh, ancien chapelain. Low mass, 5½, 6½, 7 a.m.; Sundays, 5½, 7, 8 and 9 a.m.; high mass, 10 a.m. Vespers, 3 p.m. Office hours from 8 to 12 a.m., and from 7 to 8 p. m., Thursday excepted.

CHURCH OF THE GESU.

144 Bleury st.

Very rev. T. Fillatrault, S.J., provincial; rev. A. D. Turgeon, S.J., rector; rev. E. C. Schmidt, S.J., minister; rev. A. Bellemare, S.J., prefect; rev. A. Pichon, S.J.; rev. A. Champagne, S.J.; treas.; rev. A. Jones, S.J.; rev. B. Devlin, S.J.; rev. E. Devine, S.J., rev. C. Cadot, S.J., rev. E. Desjardins, S.J.; rev. E. Carré, S.J.; rev. F. X. Lamy, S.J.; rev. G. Courtot, S.J.; rev. J. B. Nolin, S.J.; rev. J. Ruhlmann, S.J.; rev. L. Lemire, S. J.; rev. M. Martineau, S.J.; rev. M. Fox, S.J.; rev. P. Cassidy, S.J.; rev. T. French, S.J.; rev. A. Lalande, S.J.; rev. C. Caron, S.J.; rev. J. McDonald, S.J.; rev. I. Adam, S.J.; rev. L. Hudon, S.J.; rev. S. Granger. Low mass on week days at 5¼, 6, 6½, 7 and 7½, and from All Saints to 1st April, 8 a.m.; Sundays, at 5¼, 6, 6½, 7, 7½ and 8 with instruction in English; high mass 10 a.m. with sermon in French; vespers, 3½ p.m.; evening instruction in French, and benediction, 7.

NOVITIATE.

Sault-au-Recollet.

Rev. E. Lecompte, S.J., rector; rev. T. Charaux, S.J.; rev. F. X. Caisse, S.J.; rev. A. Dugas, S.J.; rev. A. Proulx, S.J.; rev. A. Monet, S.J.; rev. F. X. Robichaud, S.J.; rev. J. Meyer, S.J.; rev. J. Jetté, S.J.; rev. N. Paré, S.J.; rev. P. Marnane, S.J.; rev. P. Bournival, S.J.; rev. V. Renaud, S.J.

EGLISE DU SACRE CŒUR DE JESUS.

Cor Ontario and Plessis sts.

Rev. F. L. T. Adam, pastor; revs. J. E. Lafortune, W. Chauvin, E. Brien, E. Guilbault, L. Brunette, E. Lefebvre, J. A. Denis. Mass, Sundays, 5½, 6, 7, 7½, 8½, and 9 a.m.; high mass, 10 a.m.; week days, 5½, 6, 6½, 7 a.m. Sunday School, 2 p.m. Vespers, 2½ p.m. Sodalities, every Sunday 3½ and 5 p.m.

NOTRE DAME DE LOURDES CHURCH.

St Catherine near St Denis st.

Rev. C. J. Maillet, chaplain. Sundays and feasts, low mass for men 7½ a.m.; young men's mass, 7½ a.m. Weekly in summer, low mass, 7 a.m., and in winter, low mass, 7 a.m.; religious confraternity with instruction, prayer and solemn benediction of the Holy Sacrament at 4½ p.m.

CHURCH OF THE IMMACULATE CONCEPTION

Cor Papineau av and Rachel st.

Rev. J. Ed. Désy, S.J., pastor; rev. F. D. Plante, S.J., rev. A. Michelot, S.J., rev. T. Caisse, S.J., assistants. Mass, Sundays and Holydays, low mass, 5¼, 6, 7, 8 and 9 a. m.; high mass, 10 a. m.; week days, 5¼, 6, 6½ and 7 a.m.; service in English every first and third Sunday at 7 p.m. Meeting of the members of the Apostleship of Prayer at 7½ p.m. on 1st Friday of month; children of Mary at 4 p.m., 1st Sunday; ladies of St Anne, at 4 p.m. on 2nd Sunday; young men at 4 p.m., 3rd Sunday; the men's league at 5 p.m. on 4th Sunday; catechism at 2 p.m. every Sunday; meeting of the St. Vincent de Paul Society at 11.30 a.m. every Sunday; Confessions every day in the Church.

EGLISE ST CHARLES.

267 Centre st.

Rev. Jos. Bonin, pastor; revs. G. Plouffe, D. Desroches, and C. Robillard, assistants. Mass, Sundays, 7, 8, 9 and 10 a. m.; week days, 6, 6.30 and 7 a. m. Vespers, 3.30 p.m.

ST ANN'S CHURCH.

28 Basin st cor McCord st.

Rev. J. Catulle, rector; rev. A. Billiau, rev. E. Strubbe, rev. E. Flynn, rev. L. Savard, rev. J. Simard, rev. F. Scanlan, rev. E. Verlooy, rev. A. Sompel. Low mass on week days at 6 and 7 a.m.; on Sundays, low mass at 6, 7, 8 and 9 a.m., with short instruction; grand mass at 10 a.m. with sermon; meeting of men of the Holy Family every second Monday at 8 p. m.; meeting of the Society of Perseverance on Sunday at 2.00 p.m., and meeting for young ladies every second Monday, at 8 p. m.; meeting for married ladies on the 2nd and 4th Sundays of the month, at 3.30 p.m.; vespers, sermon and benediction at 7 p.m.

EGLISE ST LOUIS DE FRANCE.

Cor Laval av and Roy st.

Rev. Chs. LaRocque, pastor; revs. Nap. Hurteau, O. Forest, Louis Boissonneault, and J. D. Meloche, assistants. Mass, Sundays, 6, 7, 8, 8½, 9, 10 a.m.; week days, 6, 6¾, 7 a.m. Vespers, 3½ p. m.

ST VINCENT DE PAUL CHURCH.

796 St Catherine st.

Rev. F. T. Kavanagh, parish priest; revs. M. Roux, J. U. Geoffrion and A. Chausse, vicars. Summer, low mass, 5½, 7½, and 9 a.m.; winter, 6, 7½ and 9 a.m.; High mass, 10 a. m.; vespers, 3 p.m.; week days, low mass, 6, 6½ and 7 a.m. Mass for the Congregation des Jeunes Gens every Sunday at 7½ a.m. Meeting of the St Vincent de Paul Society every Sunday at 11½ a.m. Meeting of the Dames des Ste Anne, 1st and 3rd Sundays of each month, and of the Jeunes Filles 2nd and 4th Sundays of each month, at 2 p.m. Meeting of the Congregation des Hommes every Sunday at 5 p.m., Congregation of the Sacred Heart of Jesus for the young men 1st Friday of each month, at 11 a.m. The Cercle Champlain at Champlain School 2nd and 4th Wednesday of every month.

EGLISE ST PIER

Cor Dorchester and Vis

ATTENDED BY THE OBLAT

Rev. J. Jodoin, provincial; rev. J. rev. L. Lauzon, provincial procurato tier, M. Dubreuil, J. Dozois, J. T Deguire, V. Lewis, D. Forget, A. Z. Picotte, J. Evain. Meeting of L Hommes du St Cœur de Marie 6.30 and feast; La Congrégation des Jeu Dame du Sacré-Cœur at 7.30 a. m. and feast; Ladies of St Ann every fo St Peter's Temperance, every 3rd Sun St Vincent de Paul societies every Winter, low mass, 6, 7 and 8 a.m.; Summer, low mass, 5½, 6½ and 7½ a.m.; vespers, 3 p.m.; mass for chil

EGLISE DE LA NATIVITE DE

392 Ontario st, Hochel

Rev. H. Brisset, pastor; rev. J. A. Charette, and rev. M. T. Beauparlant Sundays, 6½, 7½, 8½, 10 a. m.; feasts 7½, 8½ and 10 a.m.; week days, 6, 6½, 7 2½ p.m.; vespers, Sundays, 3 p.m.; 7 p.m.

ST GABRIEL CHURC

322 Centre st.

Rev. Wm. O'Meara, pastor; rev. Th assistant. Mass, Sundays and Holydays week days, 6.30 and 7.30 a. m. Vespers, holydays 7.30 p.m.

CATHOLIC CHAPEL

HOTEL DIEU CHAPE

Pine avenue.

Rev. J. Thibault and rev. James C lains. On week days, mass invariabl a.m. On Sunday and Holydays, the 1st m 5½ a.m. The 2nd mass generally at 7½ certain feast days, when the second mass is Vespers, 2½ p.m.

GENERAL HOSPITAL CHA

Dorchester cor Guy st.

Rev. F. X. Leveille, chaplain.

PROTESTANT CHURCH

ANGLICAN.

CHRIST CHURCH CATHED

On St Catherine st, Union av and Uni

The Rev. J. G. Norton, D.D., Rector of Canon of the Cathedral Church; F. S. Fos Gundlack, churchwardens; Hon. Sir Melbo S. Carsley, delegates to Diocesan Synod; vestry clerk; Ralph Noble, verger. Hou Sunday, 8 a.m., 11 a.m., 4.15 and 7 p.m.; and Bible classes, 3 p.m.; daily service, communion on saints' days, 10 a.m.

TRINITY CHURCH.

St Denis st opp Viger sq.

Rev. Fred. H. Graham, B.A. rector; Ch E. H. Butteris and James Mitchell; delega Charles Garth and Andrew Baile; organist a the choir Mr. Lauer. Hours of service, Su and 7 p.m.; Sunday school and Bible class afternoon at 3 o'clock. Weekly service, We ing, in the chapel, at 8 o'clock, and on Fr during Advent and Lent, at 8 o'clock. Holy 1st Sunday in the month at morning serv Sunday in the month at evening service, an Sundays and chief festivals at 9 a. m. Bap 10 a.m. Woman's Auxiliary and Guild of President Mrs. Graham, Friday afternoon, 3 Hope, Miss Lemesurier, directress, Friday 4 o'clock. Guild of St. Agnes (Junior W. A morning, 10.30 to 12. Boys' Brigade, Se

EGLISE ST PIERRE.

Cor Dorchester and Visitation sts.

ATTENDED BY THE OBLAT FATHERS.

Rev. J. Jodoin, provincial; rev. J. Lefebvre, rev. L. Lanzon, provincial procurator; revs. J. tier, M. Dubreuil, J. Dozois, J. Tranchem Deguire, V. Lewis, D. Forget, A. Guertin, H. Z. Picotte, J. Evain. Meeting of La Congre Hommes du St Cœur de Marie 6.30 a. m. eve and feast; La Congrégation des Jeunes Gens Dame du Sacré-Cœur at 7.30 a. m., also eve and feast; Ladies of St Ann every fortnight a St Peter's Temperance, every 3rd Sunday at 7 p St Vincent de Paul societies every Sunday at Winter, low mass, 6, 7 and 8 a.m.; high mass Summer, low mass, 5½, 6½ and 7½ a.m.; hig a.m.; vespers, 3 p.m.; mass for children at 9

EGLISE DE LA NATIVITE DE LA ST V

392 Ontario st, Hochelaga.

Rev. H. Brisset, pastor; rev. J. A. St. Jean Charette, and rev. M. T. Beauparlant, assista Sundays, 6½, 7½, 8½, 10 a. m.; feasts of obli 7½, 8½ and 10 a.m.; week days, 6, 6½, 7 a.m.; 2½ p.m.; vespers, Sundays, 3 p.m.; feasts of 7 p.m.

ST GABRIEL CHURCH.

322 Centre st.

Rev. Wm. O'Meara, pastor; rev. Thos. F. assistant, Mass, Sundays and Holydays 7, 8.45 week days, 6.30 and 7.30 a. m. Vespers, Sunday holydays 7.30 p.m.

CATHOLIC CHAPELS.

HOTEL DIEU CHAPEL.

Pine avenue.

Rev. J. Thibault and rev. James Callagh lains. On week days, mass invariably at a.m. On Sunday and Holydays, the 1st mass i 5½ a.m. The 2nd mass generally at 7½ a.m. certain feast days, when the second mass is a hig Vespers, 2½ p.m.

GENERAL HOSPITAL CHAPEL

Dorchester cor Guy st.

Rev. F. X. Leveille, chaplain.

PROTESTANT CHURCHES

ANGLICAN.

CHRIST CHURCH CATHEDRA

On St Catherine st, Union av and Univer

The Rev. J. G. Norton, D.D., Rector of M Canon of the Cathedral Church; F. S. Foste Gundlack, churchwardens; Hon. Sir Melbour S. Carsley, delegates to Diocesan Synod; G vestry clerk; Ralph Noble, verger. Hours Sunday, 8 a.m., 11 a.m., 4.15 and 7 p.m.; S and Bible classes, 3 p.m.; daily service, 5 communion on saints' days, 10 a.m.

TRINITY CHURCH.

St Denis st opp Viger sq.

Rev. Fred. H. Graham, B.A. rector; Ch E. H. Butteris and James Mitchell; delegat Charles Garth and Andrew Baile; organist a the choir Mr. Lauer. Hours of service, Sun and 7 p.m.; Sunday school and Bible class afternoon at 3 o'clock. Weekly service, We ing, in the chapel, at 8 o'clock, and on Fri during Advent and Lent, at 8 o'clock. Holy 1st Sunday in the month at morning serv Sunday in the month at evening service, a Sundays and chief festivals at 9 a. m. Bap 10 a.m. Woman's Auxiliary and Guild of President Mrs. Graham, Friday afternoon, 3 Hope, Miss Lemesurier, directress, Friday 4 o'clock. Guild of St. Agnes (Junior W. morning, 10.30 to 12. Boys' Brigade, S

charge, at appointed times. This church is voluntary contributions through the envelope being allotted to those who desire them with- T. Lancashire, sexton; residence Dubord the church.

ST GEORGE'S CHURCH.

Corner Osborne and Windsor sts.

Dean Carmichael, M.A., D.D., D.C.L., Dean and rector, Commissary of the Lord Bishop of sidence 160 Windsor st.; rev. C. J. James, minister, 231 Stanley st. Hours of ser- ys, 11.05 a.m. and 7.05 p.m.; Holy Com- Sunday in month, 9½ a.m. and at 11.05 a.m. ser- Sunday in month 11.05 o'clock service; in month after evening service; admin- Baptism at 4.15 each Sunday, also Wed- ings. Sunday school, 3 p.m.; Bible class at 3 p.m.; Bible class for men at 3 p.m. from day; weekly service every Wednesday at 8 p.m. reading room for young men in the schoolhouse, night from 7.30 to 10 o'clock. John Hopkins, er, 6 Desrivieres st.; Joseph Tompkins, vestry orge's school house, Stanley st.

ST STEPHEN'S CHAPEL.

chester st cor Atwater av, Westmount.

Bishop Evans, D.C.L., rector, residence 826 ere st.; George Carson, C. E. Cocke, church- ames Oliver, H. R. Clark, delegates to Synod; choir master; Angus Winter, organist; S. 312 Atwater av. Service on Sundays at 11 p.m., Sunday School at 3 p.m., Holy Com- the morning of 1st and on the evening of 3rd each month.

ST STEPHEN'S CHURCH.

Cor St. Paul and Inspector sts.

t. Elliot, Incumbent. Hours of service, 1 a.m. and 7 p.m. Sunday school and Bible ; Holy Communion on morning of first and hird Sunday in each month.

CH OF ST JAMES THE APOSTLE.

2557 St Catherine st west.

ton Ellegood, M.A., rector; rectory 2559 St street west. Rev. Chas. G. Rollit, assistant St. Matthew st. Services, Sunday morning at n Choral Litany at 4.15; seats free; even- Sunday school at 3 p.m. Bible class for in the church at 3.15 p.m. The Holy every Sunday at 8 a.m., and on the first Sunday in the month, a second Communion after vices. Daily service, except on Saturday, at the Holy Communion on Saints days at 10 ne Lent, daily service. T. R. Smith, sexton, rtrint st.

N THE EVANGELIST'S CHURCH.

(Free Seat).

Cor Ontario and St Urbain sts.

Almond Wood, M.A., rector residence, 1773 ; rev. William Wright, M.D., rev. Arthur A., rev. Lennox I. Smith, assistant priests; ders and W. H. A. Eckhardt, churchwardens; rvice, Sundays, Holy Communion 8 a.m. and (choral with sermon); Matins and Litany, children's service, 3.30 p.m.; evening prayer at 7 p.m.; Sunday school and Bible class Daily services :Holy Communion, 6.15 a.m., Tuesday, Thursday and Saturday at 7; evening p.m.

T LUKE'S CHURCH (Free Seat).

Corner Champlain and Dorchester sts.

F. Cunningham, M.A., rector; residence St. ury, alongside church, 41 Champlain st.; ker and T. W. Hayes, churchwardens; E. James Elliott, delegates to Synod; Mrs' n, president of Ladies' Aid. Hours of service: Sundays, 11 a.m. and 7 p.m.; Sunday school and Bible class, 3 p.m. Evening prayer on Wednesday at 8 p.m. Band of Hope every alternate Tuesday evening at 7.45; St. Andrew's Brotherhood every alternate Tuesday evening at 8. E. Granter, sexton, 53 Champlain st.

ST MARTIN'S CHURCH (Free Seat).

Cor St Urbain and Prince Arthur sts.

Rev. G. Osborne Troop, M.A., rector, residence St. Martin's rectory, alongside the church. Rev. W. W. Craig, B.A., assist. minister, 101 Durocher st. Churchwardens, Strachan Bethune, Q.C., and R. Wilson Smith. Services, Sunday, 11 a.m. and 7 p. m. Holy Communion on 1st Sunday of every month at 11 a.m., and on all other Sundays at 8 a.m.; Sunday school, 3 p.m.; Bible classes in the church at 3. p.m. Wednesday evening service and Bible reading at 8 o'clock; Woman's Auxiliary, Tuesday at 2.30 p.m.; Baptisms as agreed upon; special services in Advent and Lent. Ministering Children's League, Monday, 3 p.m.; King's Daughters, Monday, 4.30 p.m. Michael Haggerty, sexton.

ST JUDE'S CHURCH.

Cor Coursol and Vinet sts.

Rev. Canon Dixon, rector; residence, 132 Fulford st. Rev. H. R. O'Malley, B. A., asst. minister, 510 Seigneur st. Hours of service, Sundays 11 a.m. and 7 p. m.; Sunday school and Bible classes at 3 p.m.; boys' meetings, Sunday at 10 a.m.; John Forgrave and N. Wight, wardens; P. Moore, organist; choir leader, Mr. Handcock. Weekly meetings and services in basement of church. Monday, Girls' Friendly 1st and 2nd Mondays of each month at 8 p.m. Ladies' Aid Society 1st Monday of each month at 8 p.m. Tuesday, Boys' Brigade at 8 p.m. Wednesday, Divine service followed by S.S. teachers' meeting 8 p.m. Friday, Band of Hope at 8 p.m. Saturday, Ministering Children's League at 3 p.m., Savings Bank from 7.30 to 8.30 p.m., choir practice from 8 p.m. William Neal, sexton, 80 Coursol st.

The seats in this church are all free.
All are invited.

ST MARY'S CHURCH.

Cor Rouville and Préfontaine sts.

Rev. H. Jekill, B.A., rector, residence 53 Marlborough st. A. Plow and A. W. Ross, churchwardens. Hours of service, Sunday, 11 a.m. and 7.p.m; Sabbath school, 3 p. m.; service Wednesday evening at 8 p.m. Band of Hope, Friday, at 8 p.m.

ST MATTHIAS' CHURCH.

Cor Côte St Antoine road and Church Hill av.

Rev. E. Bushell, M.A., rector; residence, Church Hill av, Westmount. Hours of service, Sunday, 11 a. m. and 7 p. m., seats free and unappropriated; Holy Communion first and third Sundays of every month after the morning service; second and fourth Sundays at 8.30 a. m. Service on Wednesday evening at 8 p. m. Sundays school at 3 p. m.; Bible class for girls, 3 p. m. Bible class youths and young men at 3 p.m. on Sundays. George Huggins, sexton.

ALL SAINTS CHURCH.

Free Seat.

Cor. St Denis and Marie Anne sts.

Rev. Canon H. J. Evans, M.A., rector, residence, 497 St. Urbain st. Hours of service, Sunday, 11 a.m. and 7 p.m.; Holy Communion after morning service on the first Sunday and at 9 a.m. on the third Sunday in the month. Baptism at 10.15 on third Sunday; Sunday School at 3 p.m.

ST SIMON'S CHURCH.

Cor. St Elizabeth av. and Notre Dame st., St Henry.

Rev. Frank Charters, rector, residence 23 Lusignan st. Hours of service; Sundays, 11 a.m. and 7 p.m.; Sunday School and rector's Bible class 3 p.m.; Holy Communion 1st and 3rd Sundays. Service Wednesday evenings at 8 p.m. Young Men's Society, Thos. Light, secretary, 476 Victoria av., Westmount. Ladies Society meets in the church every Wednesday at 2 p.m., and the Girls' Sewing class every Saturday at 3 p.m. People's Warden, James E. Binns, Thornton Park, Turcot, P.Q.

ST THOMAS CHURCH

Notre Dame st cor Voltigeurs st.

Rev. J. Frederick Renaud, rector; residence 82 St Hubert st. Hours of service, Sunday, 11 a.m. and 7 p.m.; Holy Communion, first and third Sunday of each month and on festivals. Sacrament of Holy Baptism at 4.15 p.m. Sunday school and rector's Bible class, 3 p.m.; Wednesday evening service 8 p.m.; Women's Auxiliary, Monday evening; Band of Hpe and Temperance Society, every second and fourth Monday at 8 p.m. Boys' brigade every Thursday evening at 7.30. Joseph Gardner, sexton, 44 Papineau sq.

L'EGLISE DU REDEMPTEUR.

123 Chatham st.

Rev. D. Larivière, B.A., pastor, residence 121 Chatham st. Hours of service, Sunday, 11 a.m. and 7 p.m.; Sunday school and Bible class, 3 p.m.; Wednesday evenings, 7.30 p.m.

GRACE CHURCH.

715 Wellington st.

Rev. John Ker, D.D., rector, residence 879 Wellington st. Hours of service, Sundays, Holy Communion 8 a.m. Morning prayer, 11.00; evensong, 7.00. Week day services, Tuesday evening, Y. M. C. A. and Temperance Society alternately; Wednesday evening, divine service and Teachers' meeting; Friday evening, St Andrew's Brotherhood. Wm. Powles, sexton, residence 41 Rushbrooke st.

ST PHILIP'S CHURCH.

Montreal West.

Rev. George Johnson, incumbent, residence Gazette Avenue; Jas. S. Parkes and E. J. Bedbrook, churchwardens. Hours of service, Sunday 11 a.m. and 7 p.m.; Sunday school, 3 p.m.; service on Friday evening at 8; Band of Hope last Saturday of the month, at 3 p.m. Holy Communion first Sunday of the month at 11 a.m. and on the third Sunday at 8.

MAISONNEUVE MISSION.

Cor. Pie IX av. and Adam st.

Conducted by St George's Young Men's Christian Association. Hours of Service, Sunday, 11 a.m. and 7 p.m.; Sunday school, 3 p.m. Band of Hope, Friday, 8 p.m.; Sewing school, Wednesday, 3.30 p.m.

CHURCH OF SCOTLAND.

ST ANDREW'S CHURCH.

Beaver Hall hill.

Rev. James Edgar Hill, M.A., B.D. (Edin.), minister; residence 2488 St Catherine st. Hours of service, Sundays, 11 a.m. and 7 p.m.; Weekly Lecture, Sunday, 3.15 p.m.; Sabbath school and Young Women's Bible class, 3 p.m. C. E. B. Price, organist; John Blair, sexton, residence at the church.

CANADA PRESBYTERIAN CHURCHES

ST PAUL'S CHURCH.

Cor Dorchester and St Monique sts.

Minister, rev. James Barclay, M.A., D.D., Glasgow, residence 852 Dorchester; minister emeritus, rev. John Jenkins, D.D., LL.D.; J. H. Robinson, organist. Hours of service, Sundays, 11 a.m. and 7 p.m.; Sabbath school and Pastor's Bible class, 3 p.m.; prayer meeting, Wednesday at 8 p.m.

Thomas Gardiner, sexton; resides at 77 St Monique st.

ST GABRIEL CHURCH.

2148 St Catherine st, near Phillips sq.

Rev. R. Campbell, M.A., D.D., minister; residence 68 St Famille street. Hours of service, Sundays, 11 a.m. and 7 p.m.; Sabbath school, 3 p.m.; weekly lecture on Wednesday evenings at 8 o'clock; Young People's Association meet on first Monday in each month at 8 p.m.; Young People's Society of Christian Endeavor every Sunday at 8.15 p.m. Sexton, W. Gobell, resides at the church.

KNOX CHURC

Dorche[illegible] st cor Ma[illegible]

Rev. James Fleck, B.A., minist[illegible] and 7 p. m. every Lord's day; Sab[illegible] tor's Bible class at 3 p. m.; Chinese[illegible] 8.15 p. m.; Wednesday evening [illegible] Ladies' Association, Monday at 3 p [illegible] day, 8 p. m. Band of Hope Friday, [illegible] Donaldson, 101 Mansfield st.

ST JOHN'S CHURCH (French

St Catherine and Cadi[illegible]

Rev. Calvin E. Amaron, D.D., p[illegible] St Charles Borromée. Services, Sun[illegible] p.m.; Sunday school, 10 a m.; Chris[illegible] day, 8.15 p.m.; Prayer meeting, Thur[illegible]

ST MATTHEW'S CH

Point St Charles, cor Bourgeois an[illegible]

Rev. W. R. Cruikshank, B.A., [illegible] 414 Bourgeois st. Services, Sunday, [illegible] Sabbath school, 3 p. m.; Service, [illegible] 8 o'clock.

CALVIN PRESBYTERIAN

2565 Notre Dame, bet Seigneurs an[illegible]

Rev. J. Lyall George, M.A., minister[illegible] Antoine. Hours of service, 11 a.m. an[illegible] school and Bible classes 3 p.m. Pra[illegible] Wednesday at 8 p.m. Communion servic[illegible] Sunday in March, June and December, [illegible] in September. Y.P.S.C.E. every Mo[illegible] o'clock.

Jos. Donnelly, caretaker, resides in ch[illegible]

CHALMERS CHURC

Cor St Lawrence and Prince A[illegible]

Divine Service, Sunday, 11 a. m. and[illegible] school and Bible classes, 3 p. m. We[illegible] Prayer and Praise on Wednesday at 8 p.[illegible] borne Heine, B. A., pastor, residence 5[illegible] O. W. G. Dettmers, 245 University st., p[illegible] Managers; M. Thomson, 33 St. Famille s[illegible] of the Sabbath school. Chinese S. Sc[illegible] Christian Endeavor Meeting, Monday, [illegible] Christian Endeavour Meeting, Wednesday, [illegible] Practice, Saturday, 8 p.m.

ERSKINE CHURCH.

Sherbrooke cor Ontario a[illegible]

Rev. A. J. Mowatt, pastor, residence [illegible] Hours of service, Sabbath, 11 a.m. and [illegible] school at 3 p.m.; adult Bible class, winter [illegible] at 3 p.m.; prayer meetings, Wednesday, a[illegible]

James Rodger, session clerk; Dr. Cha[illegible] dent Board of Managers; C. W. Davis, [illegible] superintendent. J. C. Dunlop, church offi[illegible] church.

CRESCENT ST. PRESBYTERIAN

Cor Dorchester and Crescent

Rev. A. B. MacKay, D.D., pastor; [illegible] Dorchester st. Hours of service, 11 a. m[illegible] Sabbath school 3. p. m.; lecture Wednesd[illegible] o'clock. Joseph Davis, sexton; resides [illegible] in rear of the church.

STANLEY STREET CHU

143 Stanley near Windsor H[illegible]

Rev. F. M. Dewey, M.A., pastor; resi[illegible] St. Hours of service, Sundays, 11 a. m[illegible] sabbath school and Pastor's Bible class, [illegible] meeting every Wednesday, 8 p. m. John M[illegible] residence, in basement of the church.

ST MARK'S CHURCH

Cor William and Dalhousie s[illegible]

Rev. John Nichols, minister; residence[illegible] st. Hours of service, Sunday, 11 a. m. [illegible] Sabbath school, 3 p. m. Chinese Sunda[illegible] Sabbath evening service. John Lattin, se[illegible] over St Mark's hall, 181 Dalhousie st.

KNOX CHURCH.

Dorche[illegible] st cor Mansfield st.

Rev. James Fleck, B.A., minister. Service[illegible] and 7 p. m. every Lord's day; Sabbath [illegible] tor's Bible class at 3 p. m.; Chinese school, [illegible] 8.15 p. m.; Wednesday evening service a[illegible] Ladies' Association, Monday at 3 p. m. Y.P.S[illegible] day, 8 p. m. Band of Hope Friday, 4 p.m. [illegible] Donaldson, 101 Mansfield st.

ST JOHN'S CHURCH (French Presby[illegible]

St Catherine and Cadieux sts.

Rev. Calvin E. Amaron, D.D., pastor; re[illegible] St Charles Borromée. Services, Sunday, 11 [illegible] p.m.; Sunday school, 10 a m.; Christian En[illegible] day, 8.15 p.m.; Prayer meeting, Thursday, 8 p[illegible]

ST MATTHEW'S CHURCH.

Point St Charles, cor Bourgeois and Wellin[illegible]

Rev. W. R. Cruikshank, B.A., pastor; [illegible] 414 Bourgeois st. Services, Sunday, 11 a.m. a[illegible] Sabbath school, 3 p. m.; Service, Wednesd[illegible] 8 o'clock.

CALVIN PRESBYTERIAN CHUR[illegible]

2565 Notre Dame, bet Seigneurs and Chat[illegible]

Rev. J. Lyall George, M.A., minister; resid[illegible] Antoine. Hours of service, 11 a.m. and 7 p.m. [illegible] school and Bible classes 3 p.m. Prayer me[illegible] Wednesday at 8 p.m. Communion service quart[illegible] Sunday in March, June and December, and th[illegible] in September. Y.P.S.C.E. every Monday [illegible] o'clock.

Jos. Donnelly, caretaker, resides in church.

CHALMERS CHURCH.

Cor St Lawrence and Prince Arthur [illegible]

Divine Service, Sunday, 11 a. m. and 7 p.m. [illegible] school and Bible classes, 3 p. m. Weekly [illegible] Prayer and Praise on Wednesday at 8 p. m. R[illegible] borne Heine, B. A., pastor, residence 504 S[illegible] O. W. G. Dettmers, 245 University st., presid[illegible] Managers; M. Thomson, 93 St. Famille st., s[illegible] of the Sabbath school. Chinese S. School [illegible] Christian Endeavor Meeting, Monday, 8 [illegible] Christian Endeavour Meeting, Wednesday, 4.1[illegible] Practice, Saturday, 8 p.m.

ERSKINE CHURCH.

Sherbrooke cor Ontario av.

Rev. A. J. Mowatt, pastor, residence 41 [illegible] Hours of service, Sabbath, 11 a.m. and 7 p.[illegible] school at 3 p.m.; adult Bible class, winter mo[illegible] at 3 p.m.; prayer meetings, Wednesday, at 8 [illegible] James Rodger, session clerk; Dr. Charle[illegible] dent Board of Managers; C. W. Davis, Sa[illegible] superintendent. J. C. Dunlop, church officer[illegible] church.

CRESCENT ST. PRESBYTERIAN C[illegible]

Cor Dorchester and Crescent sts

Rev. A. B. MacKay, D.D., pastor; r[illegible] Dorchester st. Hours of service, 11 a. m. a[illegible] Sabbath school 3. p. m.; lecture Wednesday [illegible] o'clock. Joseph Davis, sexton; resides at [illegible] in rear of the church.

STANLEY STREET CHUR[illegible]

143 Stanley near Windsor Hall

Rev. F. M. Dewey, M.A., pastor; reside[illegible] St. Hours of service, Sundays, 11 a. m. [illegible] sabbath school and Pastor's Bible class, 3 [illegible] meeting every Wednesday, 8 p. m. John Mc[illegible] residence, in basement of the church.

ST MARK'S CHURCH.

Cor William and Dalhousie st[illegible]

Rev. John Nichols, minister; residence [illegible] st. Hours of service, Sunday, 11 a. m. [illegible] Sabbath school, 3 p. m. Chinese Sunda[illegible] Sabbath evening service. John Lattin, se[illegible] over St Mark's hall, 181 Dalhousiest.

TAYLOR CHURCH.

Cor Papineau av and Logan st.

[illegible]as Bennett, minister; residence 195 Maison[illegible] Hours of service, Sunday, 11 a. m. and 7 p. m. [illegible]ol 3 p.m. Prayer meeting Wednesday, 8 p.m. [illegible] E. Friday, 8 p. m. Wm. Lambton, sexton, [illegible]½ Champlain street.

AZARETH STREET MISSION.

Cor Wellington and Nazareth sts.

[illegible]ouse in connection with the Crescent Street [illegible] church. Service on Sabbath evenings at 7 [illegible]bbath school at 2.30 p. m.; Thursday evening

ST GILES CHURCH.

St Denis cor Carrière.

[illegible], Dobson, B. A., B.D., pastor; residence 1173 [illegible] Hours of service, Sunday, 11 a. m. and 7 p.m. [illegible]ol and Bible class, 3 p. m.; Y. P. S. C. E. [illegible]p.m.; meeting for prayer and praise Wednes[illegible]. Andrew Morrice, sexton, 1313 St Denis.

VICTORIA CHURCH.

Cor Conway and Menai.

[illegible]ald MacVicar, pastor, 17 Forfar. Service 11 [illegible] p. m.; Sabbath school and Bible class, 3 p.m.; [illegible]ss, 2 p.m.; prayer meeting Wednesday, 8 p. m. [illegible], Monday, 8 p.m.; Junior, Friday, 7.30 p.m.

ST. PAUL'S MISSION.

184 St Charles st.

[illegible]A. Doudick, pastor. Hours of service, 11 a. [illegible] and 7 p m. Sabbatt school and Bible class [illegible]rayer Meeting Wednesdays at 8 p m.

[illegible]hool, 3 p.m.; evening service, 6.30 p.m.

INSTER PRESBYTERIAN CHURCH.

Atwater av, Westmount.

[illegible]Stewart Oxley, B.A., pastor. Service, Sunday, [illegible] p.m.; Sunday school 3 p.m.; Prayer meet[illegible]esday, at 8 p.m.

PRESBYTERIAN CHURCH.

Westminster av, Montreal West.

[illegible]. J. Douglas, pastor; residence Montreal West. [illegible]ervice Sunday, 11 a.m. and 7 p.m.; Sunday [illegible]m. John J. Milne, superintendent.

MELVILLE CHURCH.

[illegible]or Cote St Antoine road, Westmount.

[illegible]. W. Winfield, pastor, 430 Metcalfe avenue, [illegible]. Hours of service, Sundays, 11 a.m. and 7 [illegible]esday, 8 p.m.; Sunday school, 3 p.m.

ST HENRY MISSION.

3497 Notre Dame st, St Henry

[illegible]ection with Calvin Presbyterian Church. Sabbath [illegible]3 p.m., John McLorie, supt. French services [illegible]ornings at 7 o'clock. French and English day [illegible]. F. Cruchon, missionary, 556 St Antoine street.

CROIX PRESBYTERIAN CHURCH.

97 Poupart st.

[illegible]. P. Duclos, pastor, 166 Mance. Services, Sunday, [illegible]d 7 p.m.

PETITE COTE MISSION.

[illegible]. I. Morrison, minister; Geo. Jeffrey, Sunday [illegible]or. Services, Sunday, 7 p.m.; Sunday school,

---

AMERICAN PRESBYTERIAN.

[illegible]ICAN PRESBYTERIAN CHURCH.

Cor Dorchester and Drummond sts.

[illegible]. S. McWilliams, pastor; study and post office [illegible]ne the church. Hours of service, Sundays, 11 [illegible]p.m.; Sabbath school, 3 p. m.; prayer meet[illegible]Wednesday at 8 p. m.; W. J. McClurg, sexton; [illegible]94 Dorchester st.

METHODIST CHURCHES OF CANADA.

ST JAMES METHODIST CHURCH.

St Catherine st cor St Alexander st.

Rev. T. G. Williams, D.D., pastor; residence 137 Mansfield st. Hours of service, Sundays, 11 a. m. and 7 p. m.; Sabbath school, 9¾ a. m. and 3 p. m.; weekly services, Wednesdays, 8 p. m. Epworth League of C. E. Saturdays, 8 p m. Rev. Wm. Sparling, B.D., associate pastor; Wm. McNair, sexton.

MOUNTAIN ST METHODIST CHURCH.

Cor Torrance st.

Rev. Wm., Jackson, D.D., minister; residence 8 Torrance st. Sabbath services: preaching at 11 a.m. and 7 p.m.; Sabbath school at 3 p.m., J. H. McKeown, supt. Week evening services, Wednesday at 8 p.m.; class meetings, Sabbath, at 10 a.m., Wednesdays, 3 p.m., and on Thursday evening at 8 p.m. Epworth League of C. E. Monday, 8 p.m.

DOUGLAS METHODIST CHURCH.

Cor Chomedy st and St Catherine st west.

Rev. W. H. Emsley, minister; residence 19 Chomedy st. Hours of service, Sabbath, 11 a. m. and 7 p. m.; Sabbath school and Pastor's Bible Class, 3 p. m.; weekly service, Wednesday, 8 p. m. Epworth League of C. E. Monday, 8 p.m. Junior Epworth League of C. E. Friday, 4.30 p.m. - Class meetings, Sunday, at 10 a.m., Tuesday, 8 p.m. John Moffatt, sexton, 20 Chomedy street.

DORCHESTER STREET METHODIST CHURCH.

Cor Dorchester and St. Urbain sts.

Rev. H. G. Cairns, B.A., pastor; J. V. Vautier, rec. steward; Numa Huguenin, envelope steward. Public services on Sunday at 11 a.m. and 7 p.m.; Sunday school at 3 p.m. Meeting E. L. of C.E., Monday, at 8 p.m.; prayer meeting, Wednesday, 8 p m.; class meetings, Friday, 8 p.m.; Sunday 10 a.m.

DOMINION SQUARE METHODIST CHURCH.

Dorchester st cor Windsor st.

Rev. T. J. Mansell, minister; residence 164 Windsor st Services on Sundays, 11 a.m. and 7 p.m.; Sabbath school 3 p.m. Weekly services: prayer meeting Wednesday at 8 p.m.; Epworth League of Christian Endeavor Saturday, 8 p.m. Wm. Quail, sexton; resides in rear of the church.

WEST END METHODIST CHURCH.

Cor Canning and Coursol sts.

Rev. David Winter, B.A., residence 7 Coursol st Services on Sundays at 11 a.m. and 7 p.m. Sabbath school and Pastor's Bible class, 3 p.m.; Y.P.S.C.E. every Monday, 8 p.m.; week day service on Wednesday at 8 p.m

FIRST FRENCH METHODIST CHURCH.

Cor Craig and St Elizabeth sts.

Rev. Leopold Massicotte, minister; residence 1 St. Elizabeth st. Hours of service, Sunday, 11 a.m. and 7 p.m.; prayer meeting, Wednesday, 8 p.m.; Sunday school, 10 a.m.

EAST END METHODIST CHURCH.

Cor Lagauchetière and Plessis sts.

Rev. G. G. Huxtable, minister; residence, 167 St. Timothée. Hours of service, Sundays, 10.30 a.m. and 7 p.m.; Sabbath school and Bible class, 2½ p.m.; E. L. of C.E. meeting every Monday evening; general prayer and praise service, Wednesday, 8 p.m. in the basement. Mr. Langfield, sexton; residence, 80 Wolfe st.

SHERBROOKE STREET METHODIST CHURCH.

Cor St Charles Borromée and Sherbrooke sts.

Rev. P. L. Richardson, pastor. Worship on Sabbath at 11 a.m. and 7 p.m.; Sabbath school, 3 p.m., Alex. Peden, supt.: Bible class at 3 p.m.; public worship, Wednesday at 8 p.m. in Lecture room; Young People's Christian Endeavor Society, Friday at 4.15 o'clock.

CENTENARY METHODIST CHURCH.

Corner Charron and Wellington sts., Point St. Charles.

Rev. M. Taylor, pastor; residence, 767 Wellington st. Sunday services: church classes 9.50 to 11 a.m.; public services, 11 a.m. and 7 p.m.; Sunday school and pastor's Bible class 3 p.m.; Epworth League of Christian Endeavor, Monday, 8 p.m.; mid-week hour of prayer, Wednesday, 8 p.m.; Literary Circle 2nd and 4th Friday of each month, 8 p.m. Samuel Parsons, sexton, 677 Wellington st.

HERALD AVE. METHODIST CHURCH.

Montreal West.

Rev. W. G. Bradford, pastor. Hours of service, Sunday, 11 a.m. and 7 p.m.; Sunday school, 2.30 p.m., W. S. Lingley, superintendent; C. E. Meeting, Wednesday, 8 p.m., Chas. Tollington, president; prayer meeting, Wednesday, 8 p.m., Wm. Rodger, treasurer; W. S. Lingley, secretary treasurer, trustee board.

EGLISE METHODISTE FRANCAISE.

142½ rue Delisle.

Rev. Ed. de Gruchy, pastor; residence 20 Woodstock av, St Cunegonde. Services, Sunday, 11 a.m. and 3 p.m.; Sunday school, 2 p.m.; prayer meeting, Wednesday, 8 p.m.

BAPTIST CHURCHES.

OLIVET BAPTIST CHURCH.

Cor Osborne and Mountain sts.

Rev. E. W. Dadson, D.D., pastor; residence 1134 Dorchester. Hours of service, Sundays, 11 a.m. and 7 p.m.; Sunday school and Bible classes, 3 p.m.; prayer meeting of Young People's Society of Christian Endeavor, on Monday evening at 8 o'clock; general prayer meeting, Wednesday evening at 8 o'clock; Henry Saunders, sexton; residence at the church.

FIRST BAPTIST CHURCH.

Cor St Catherine and City Councillors sts.

Rev. Donald Grant, B.A., pastor. Hours of service on Sunday 11 a.m. and 7 p.m.; Sunday school and Bible classes at 3 p.m.; L. H. Packard, superintendent. Prayer meeting at 10.15 a.m every Sunday. Young People's Association meeting every Monday at 8 p. m.; General Prayer meeting, Wednesday, at 8 p.m. L. Greenwood, caretaker.

EAST END MISSION.

1006 and 1008 St Catherine st.

Preaching services every Sunday evening at 7 o'clock and prayer meeting on Thursday evening at 8 o'clock. Frank L. Horsfall, student in charge.

FRENCH BAPTIST CHURCH, L'ORATOIRE.

Mance st above St Catherine st.

Rev. A. L. Therrien, minister. Hours of service, on Sundays 11 a.m. and 7 p.m.; Sunday school at 12 noon; prayer meeting every Wednesday at 8 p.m.

GRACE BAPTIST CHURCH.

Corner of Oliver and Western avenues, Westmount.

Rev. W. T. Graham, pastor; residence 4287 Dorchester st. Hours of service: Sunday, preaching, 11 a.m. and 7 p.m.; Sunday school, 3 p.m.; Prayer meeting, 10.30 a.m.; Wednesday prayer meeting, 8 p.m.; Monday, Bible study 8 p.m.

POINT ST CHARLES BAPTIST CHURCH.

Grand Trunk st.

Rev. J. B. Warnicker, pastor; residence, 34 Condé st. Hours of service, Sunday, 11 a.m. and 7 p.m.; Sabbath school, 3 p.m.; Y. P. S. C. E., Monday, 8 p.m.; general prayer meeting, Wednesday, 8 p.m.

OLIVET BAPTIST MISSION.

Winstanley Hall, Delisle st.

Mr. J. Cameron, in charge. Sunday School, 9.30 a.m.; preaching, 7 p.m.; prayer meeting Thursday, 8 p.m.

CONGREGATIONAL

CALVARY CHU

302 Guy st.

Rev. E. Munson Hill, M.A., Crescent st. Miss Nicholson, ch McGarry, church clerk; J. supt. of Sunday school; Peter McGarry, J. Redpath Dougall, G. anlay, C. Cushing, Andrew Kerr deacons. Hours of worship, Sun p.m. Sunday school at 3 p.m. " 3 p.m. Young People's Society o Monday evening; Junior Christi Tuesday, 4 p.m. Prayer meeting, 8; Dorcas Society, Wednesday, a p free, allotted by Andrew Kerr. Car residence at the church.

EMMANUEL CH

2431 St. Catherin

Rev. E. C. Evans, D.D., paste kay st.; John M. M. Duff, churc Alexander, W. R. Ross, Chas. G Alf. R. Grafton, R. C. Jameson, Arthur Birks and Rev. Principal G deacons; Alex. McA. Murphy, Williams, S. S. superintendent. Ho days, at 11 a.m. and 7 p.m.; Sunday Bible classes at 3 p.m.; Y.P.S.C. Ladies' Parlor; week evening service p.m., in the lecture room of the ch the Lord's Supper on the first Sunday

ZION CHURCH

Cor Mance and Milton

Rev. W. H. Warriner, M.A., B.D. 7 Shuter st.; H. T. Garlick, church se Thos. Moodie, supt. of Sunday school. Moodie, W. Johnson, H. T. Garlick, Thos. Costen, H. Woodley. Board of Wilson, chairman; J. K. Lindsay, A. tary; Thos. Moodie, treasurer; G. Stanley Weir, D.C.L.

Sabbath services, 11 a.m. and 7 p.m and Bible class, 3 p.m.; weekly prayer day, 8 p.m.; Young People's Society o vor meet Friday, 8 p.m.; Ladies' Ch meet third Friday of each month at 3.3 of the Lord's Supper first Sunday in th

POINT ST CHARLES CONGRE CHURCH.

185 Congregation st.

Rev. D. S. Hamilton, pastor; C. tendent of Sunday school; Robt. Boy Thos. Eason, M. E. Pritchard, Henry Symons and Wm. Sargeant, sen., deacon secretary, 107 Charron st.; Geo. Donald trustee; Wm. Sargeant, sen., Wm. Carn jun., Robt. Cowan, Wm. Pitt, Robt. Eason, trustees. Hours of service, S and 7 p.m.; Sunday school and Bible prayer meeting, Wednesday evening at Monday, 8 p.m., and evangelistic meetin at 8 p.m. in the School Room.

BETHLEHEM CONGREGATIONA

Cor Western and Clarke avs, We

Rev. Robert Hopkin, pastor; reside attached to the church. Hours of w 11 a.m. and 7 p.m.; Sunday school at 3 Hopkin, superintendent.

Church Secretaries.—Recording, H Belmont place; financial, Hugh Vallance,

REFORMED EPISCOPAL C

ST BARTHOLOMEW'S CHU

Beaver Hall hill cor Lagauchetie

Rev. C. R. Cook, acting rector; Abrah Thomas Spindlo, wardens. Hours of s

CH.
, Charles,
Welling-
o 11 a.m. ;
chool and
Christian
f prayer,
h Friday
, 677 Wel-

RCH.

, Sunday
., W. S.
lnesday, 8
meeting,
V. S. Lin-

E.

Woodstock
l 3 p.m. ;
ednesday,

1134 Dor-
d 7 p.m.;
yer meet-
eavor, on
meeting,
, sexton ;

s.

ervice on
nd Bible
ntendent.
People's
General
eenwood,

o'clock
o'clock.

IRE.

vice, on
2 noon ;

lount.
rchester
. and 7
o a.m. ;
, Bible

CH.

ondé st.
Sabbath
p.m. ;

ol, 9.30
8 p.m.

CONGREGATIONAL CHURC

CALVARY CHURCH.

302 Guy st.

Rev. E. Munson Hill, M.A., pastor; Crescent st. Miss Nicholson, church McGarry, church clerk; J. R. supt. of Sunday school; Peter W. McGarry, J. Redpath Dougall, G. W. Jones, aulay, C. Cushing, Andrew Kerr and F. deacons. Hours of worship, Sundays, 11 p.m. Sunday school at 3 p.m. "Men's 3 p.m. Young People's Society of Christ Monday evening; Junior Christian Endeav Tuesday, 4 p.m. Prayer meeting, Wednesday 8; Dorcas Society, Wednesday, 2 p.m. Pews free, allotted by Andrew Kerr. Caretaker, residence at the church.

EMMANUEL CHURCH.

2431 St. Catherine st.

Rev. E. C. Evans, D.D., pastor; resid kay st.; John M. M. Duff, church secret Alexander, W. R. Ross, Chas Gurd, J. M Alf. R. Grafton, R. C. Jameson, Dr. F. A Arthur Birks and Rev. Principal George, D deacons; Alex. McA. Murphy, treasur Williams, S. S. superintendent. Hours of s days, at 11 a.m. and 7 p.m.; Sunday school Bible classes at 3 p.m.; Y.P.S.C.E. at Ladies' Parlor; week evening service on W p.m., in the lecture room of the church, O the Lord's Supper on the first Sunday of the

ZION CHURCH.

Cor Mance and Milton sts.

Rev. W. H. Warriner, M.A., B.D., pastor 7 Shuter st.; H. T. Garlick, church secretary, Thos. Moodie, supt. of Sunday school. Deac Moodie, W. Johnson, H. T. Garlick, S. P. L Thos. Costen, H. Woodley. Board of Trust Wilson, chairman; J. K. Lindsay, A. E. H tary; Thos. Moodie, treasurer; G. Goodso Stanley Weir, D.C.L.

Sabbath services, 11 a.m. and 7 p.m.; Sun and Bible class, 3 p.m.; weekly prayer meeti day, 8 p.m. Young People's Society of Chris vor meet Friday, 8 p.m.; Ladies' Christian meet third Friday of each month at 3.30 p.m. of the Lord's Supper first Sunday in the mon

POINT ST CHARLES CONGREGAT CHURCH.

185 Congregation st.

Rev. D. S. Hamilton, pastor; C. Cushi tendent of Sunday school; Robt. Boyd, Ch Thos. Eason, M. E. Pritchard, Henry Carm Symons and Wm. Sargeant, sen., deacons; Jo secretary, 107 Charron st.; Geo. Donaldson, trustee; Wm. Sargeant, sen., Wm. Carmichae jun., Robt. Cowan, Wm. Pitt, Robt. Boyd Eason, trustees. Hours of service, Sunda and 7 p.m.; Sunday school and Bible class prayer meeting, Wednesday evening at 8; Monday, 8 p.m., and evangelistic meeting ev at 8 p.m. in the School Room.

BETHLEHEM CONGREGATIONAL C

Cor Western and Clarke avs, Westmo

Rev. Robert Hopkin, pastor; residence attached to the church. Hours of worsh 11 a.m. and 7 p.m.; Sunday school at 3 p. Hopkin, superintendent.

Church Secretaries.—Recording, H. J. Belmont place; financial, Hugh Valliance, 35

REFORMED EPISCOPAL CH

ST BARTHOLOMEW'S CHUR

Beaver Hall hill cor Lagauchetière

Rev. C. R. Cook, acting rector; Abraham Thomas Spindlo, wardens. Hours of ser

7 p.m.; Sunday school and rector's Bible ; Society of Christian Endeavor, Monday Wednesday, 8 p.m., service of prayer with munion of the Lord's Supper, first Sunday

W JERUSALEM CHURCH,

Cor Dorchester and Hanover sts,

Gould, minister, residence 6 Bayle street, e, Sunday, 11 a.m,

AN LUTHERAN CHURCH.

ST JOHN'S CHURCH.

129 St. Dominique st.

iedel, pastor; residence 127 St. Dominique trustees: W. Studer, hon. president; Consul itze, president; Messrs. G. Detlefs, P. Zim- ords, H. Leverenz, F. Briegel, H. R. Gutheil, asmussen. Hours of service, Sunday, 11 school, 10 a.m.

ENT CHRISTIAN CHURCH.

ervatory Hall, 2269 St. Catherine st,

vices, Bible conference at 11 a.m., preaching illiam W. Robertson, elder, 2438 Notre Dame obertson, assistant elder, 151 Laval av; more, treasurer, 665 Dorchester street; W. retary, 26 St. Philip street.

UNITARIAN.

HURCH OF THE MESSIAH.

eaver Hall Hill and Lagauchetière st.

. Barnes, pastor; residence 14 Lorne avenue, vice, 11 a.m. and (October to June inclusive) th school (vacation excepted) close of a.m. y Lavigne, orgaulst; residence 1779 St. Thos. B. Eaton, sexton; residence 37

OLIC APOSTOLIC CHURCH.

35 Cathcart Street.

rvice every Sunday morning at 10 o'clock, the Holy Eucharist. Evening service at 5 . Edw. H. P. Blackader, resident priest, 2494 st.

EWISH SYNAGOGUES

PANISH AND PORTUGUESE.

anley st, above St. Catherine st.

da De Sola, rabbi; residence, 65 Victoria s of service: Friday evening at sunset; orning service at 9.30 (Zemiroth at 9); vice half an hour earlier than the established ncing the Sabbath.

EMPLE EMANU-EL (Reform)

reet, below St. Catherine st., at the back of the Windsor Hotel.

eld, Dominion and Provincial Jewish chap- of service in Hebrew and English, and choral, Friday evening at 8, Saturday morning at School at 10 a.m., under the superintendence

CATHOLIC HOSPITALS.

GENERAL, OR GREY NUNNERY.

Guy st, cor Dorchester st.

Founded 1747.

direction of the Sisters of Charity or Grey J. F. X. Léveillé, S.S., chaplain; sister M. , superioress general; sister M. M. Hamel, eress general; Dr. G. P. Rottot, physician.

This establishment is for reception aged and infirm men and women, orp s and foun gs. It con tains 559 sisters, of which n ber 446 are mission, 90- novices and postulants, mis sisters 90, which nun- ber 63 are in mission, in all 5 inmates.

The following institutions are also under the direction of the Sisters of Charity.

St Joseph's Asylum.—Cathedral st. Founded 3rd January, 1853, for orphan girls, 146 inmates. Sister Marie-Joseph, superioress—29 sisters.

St Joseph's Infant School.—St James st. Founded 1858. 228 pupils. This school is attached to St Joseph's asylum.

Dispensary of the St. Joseph's Asylum.—Over 5700 prescriptions given to the poor, gratis, during the year.

St Patrick's Asylum.—Near St Patrick's church. Founded 1846. For Irish orphan boys and girls; 190 inmates. Sister Michaud, superioress; 9 sisters.

St Bridget's Asylum.—Founded 1860. For the reception of aged and infirm men and women, servant girls out of situation, and a night refuge. 117 inmates. The number who receive lodging, over 11,000. Sister Hickey, superioress—6 sisters.

Nazareth Infant School and Institution for Blind Children—St Catherine st. Founded 1861. Blind children, 71. Over 300 pupils. Sister Dalton, superioress—17 sisters.

Bethlehem Asylum.—St Antoine st. Founded 1868. 76 orphans girls, in all 92 inmates, 8 sisters.

Bethlehem Infant School.—200 pupils. Sister Chapleau, superioress. This school is attached to Bethlehem asylum.

Hopital Notre Dame.—1429 Notre Dame st. Founded 25th July, 1880. 120 beds, which are generally all occupied; 22 hired girls; 10 hired men. Sister Dubord, superioress—25 sisters.

Asile St Henri.—In the town of St Henri des Tanneries. Founded September, 1885. For orphan girls, 35 orphans, in all 45 inmates. Sister St Croix, superioress—7 sisters.

St Henri's Infant School.—556 pupils. Founded Sept., 1885. This school is attached to Asile St Henri

Asile St Cunegonde.—Founded 1889, in the city of St Cunegonde, for aged and infirm men and women and orphans, 15 inmates. Sister Malepart, superioress,—15 sisters.

Infant School.—360 pupils.

Institut Ophthalmique—5 sisters, 25 inmates including boarders and patients

Orphelinat Catholique for orphan boys, 104 orphans. Sister Turgeon, superioress—3 sisters.

Patronage d' Youville.—Lagauchetiere St. For the reception of servant girls out of situation. Sister Peltier, superioress, 5 sisters.

HOTEL DIEU ST. JOSEPH DE VILLE MARIE

Founded 1644 by Miss Jeanne Mance.

Under the direction of the Religieuses Hospitalières de St Joseph. Rev. Canon J. A. Vaillant, superior; rev. J. Thibault, S.S., Spiritual director; rev. J. Callaghan, S.S., chaplain; rev. Mother Brault, superioress; the professors of the Montreal Medical and Surgical School Laval University; 86 nuns professed, 14 novices, 230 beds for patients; 2503 patients were admitted into the hospital during the year, of whom 143 died.

NOTRE-DAME HOSPITAL.

Established in 1880. 1429 Notre Dame st.

Board of Governors.—C. P. Hébert, president; F. J. Hart, 1st vice-president; E. A. Généreux, 2nd vice-president; E. J. Barbeau, treasurer; Dr. Benoit, secretary.

Board of Management.—Rev. N. A. Troie, P.S.S., hon. president; E. Benoit, M.D., secretary; S. St. Michel, asst. secretary; Ed. J. Barbeau, treasurer; E. P. Lachapelle, M.D., J. P. Rottot, M.D., R. Marsolais, M.D., B. Tansey, G. N. Moncel, J. Grenier, O. Faucher, hon. A. A. Thibaudeau, hon. J. R. Thibeaudeau, A. Turcotte.

Medical Council—J. P. Rottot, M.D., president; E. P. Lachapelle, M.D., A. A. Foucher, M.D., R. Marsolais, M.D., J. D. Gauthier, M.D.

Medical Board—E. P. Lachapelle, M.D., president; J. P. Rottot, M.D., A. T. Brosseau, M.D., J. B. A. Lamarche, M.D., S. Lachapelle, M.D., N. Fafard, M.D., A. R. Marsolais, M.D., T. Parizeau, M.D., J. D. Gauthier, M.D., L. DeLott, Harwood, M.D., E. P. Chagnon, M.D., J. A. Ricard, M.D., J. A. Lesage, M.D., A. A. Foucher, M.D., M. T. Brennan, M.D., O. Mercier, M.D.; R. Trudeau, M.D., Ls. Desy, M.D., J. A. St.

Denis, M.D., D. Roberge, M.D., Jehin Prume, M.D., R. Hebert, M.D., I. Cormier, M.D., N. Valin, M.D., G. Villeneuve, M.D. ; E. Benoit, M.D., secretary.

Attending Surgeons.—A. T. Brosseau, M.D., O. Mercier, M.D.

Attending Physicians.—J. P. Rottot, M.D., J. D. Gauthier, M.D., A. R. Marsolais, M.D., I. Cormier, M.D., J. A. Ricard, M.D., L. Désy, M.D., R. Trudeau, M.D., R. Hebert, M.D., E. P. Benoit, M.D.

Consulting Staff.—E. P. Lachapelle, M.D., N. Fafard, M.D., A. Lamarche, M.D., G. Villeneuve, M.D.

Specialists.—A. A. Foucher, M.D., oculist and aurist ; Jehin Prume, assistant oculist and aurist ; M. T. Brennan, M.D., gynæcologist ; L. de L. Harwood, M.D., asst. gynecologist ; J. H. Bourdon, L.D.S., — Globensky, and A. Lemieux, L.D.S., surgeon dentists ; N. Valin, M.D., dermatologist ; I. Cormier, M.D., diseases of children.

General Superintendent.—E. P. Lachapelle, M.D.

L. A. Lamarche, M.D., house surgeon ; rev. sister Dubord, superioress.

PROTESTANT HOSPITALS.

MONTREAL GENERAL HOSPITAL.

Cor Dorchester and St Dominique sts.

F. Wolferstan Thomas, president ; Chas. Alexander, vice-president ; Dr. F. G. Finley, secretary ; S. H. Ewing, treas.

Committee of Management.—Thos. Davidson, John Stirling, Robt. Craik, M.D., Charles Garth, Sam. Finley, Richard White, David Morrice, Harry Stikeman, J. B. Learmont, G. F. C. Smith, and the president, vice-president and treasurer *ex-officio*.

Consulting Staff.—R. Craik, M.D., C.M., William Wright, M.D., C.M., D. C. McCallum, M.D., C.M., T. Simpson, M.D., C.M., J. C. Cameron, M.D., M.R.C.P.I., G. P. Girdwood, M.D., M.R.C.S., Eng., T. G. Roddick, M.D., James Bell, M.D., F. Buller, M.D., Wm. Gardner, M.D., Geo. Wilkins, M.D., M.R.C.S. Eng.

Physicians.—W. A. Molson, M.D., M.R.C.S. Eng., A. D. Blackader, M.D., M.R.C.S. Eng., F. G. Finley M.D., C.M., H. A. Lafleur, M.D.

Surgeons.—F. J. Shepherd, M.D., M.R.C.S. Eng. Geo. E. Armstrong, M.D., J. Alex. Hutchison, M.D., L.R.C.P. and S. Edin ; J. M. Elder, M.D.

Assistant Physicians.—F. W. Campbell, M.D., C.M., L.R.C.P. Lond., G. G. Campbell, M.D., S. Ridley Mackenzie, M.D.

Assistant Surgeons —Kenneth Cameron, M.D., Chas. W. Wilson, M.D., M.R.C.S. Eng., J. A. Springle, M.D.

Specialists.—John J. Gardner, M.D., oculist and aurist ; Alex. Proudfoot, M.D., assistant oculist and aurist ; F. A. Lockhart, M. B. Edin, gynæcologist ; John D. Cameron, M.D., assistant gynæcologist ; H. S. Birkett, M.D., laryngologist ; H. D. Hamilton, M.D., asst. laryngologist ; Wyatt Johnston, M.D., pathologist ; D. P. Anderson, B.A., M.D., asst. pathologist.

Medical Superintendent.—Donald D. MacTaggart, M.D., C.M.

Resident Medical Officers.—A. R. Pennoyer, M.D., W. M. Fisk, M.D., E. M. Von Eberts, M.D., H. M. Robertson, M.D., F. R. Wainwright, M.D., Chas. C. Gurd, M.D., W. K. Brown, M.D., house pathologist ; H. Wolferstan Thomas, M.D., externe pathological assistant.

Dentist—J. S. Ibbotson, L.D.S.

Anæsthetist.—E. S. Harding, M.D.

Apothecary—William P. Watson.

Lady Superintendent—Miss N. G. E. Livingston.

Secretary to Committee of Management—James Patton.

Manager—H. Mould.

WESTERN HOSPITAL OF MONTREAL.

1251 Dorchester st, west end.

This institution is now a general hospital, and is open for the reception of medical and surgical cases, and treatment of patients suffering from diseases peculiar to women. A first class ambulance service is run in connection with the hospital.

Private rooms can be secured at $10.50 per week; medical services extra.

President, James Coristine ; first vice-president, hon. J. K. Ward ; and vice-president. J. M. Kirk ; general secretary, F. W. Evans ; treasurer, E. P. Heaton ; medical secretary, Dr. Jas. Per Gustaf Gylling.

Board of Management.—F. B. Mc hon. J. K. Ward, J. M. Kirk, Kennedy, F. W. Evans, A. D. W. S. Evans, Robert Reid, W. Dr E. P. Heaton, Jas. Watson, Robertson, H. B. Ames, C. J. McCu F. W. Campbell, M.D., and J. B. Medical representatives.

Consulting Physicians and Surgeo and Simpson.

Attending Physicians and Surg Campbell, Perrigo, Armstrong, Engl Reddy, McConnell, and Lapthorn Sm

Assistant Outdoor Staff.—Drs. F. love, Grace Ritchie, H. Tatley, R. Stewart.

Laryngologist.—Dr. Geo. T. Ross

Oculist.—Dr. A. Proudfoot.

Dermatologist.—Dr. Foley

Medical Assistants.—Drs. Austin Fortin.

Dispenser and Assistant Hou Opzoomer.

Matron.—Mrs. Borland.

Ladies Committee.— Mrs. G. E. dent ; Mrs. I. H. Stearns, 1st vice-pre Brown, and vice-president ; Mrs. Burne A. M. Ewing, treasurer ; Mrs. Dr. Mrs. Jas. Williamson, Mrs. Watt, Mr Evans, Mrs. Knox, Mrs. Davis, Mr Hamilton, Mrs. Lewis, Mrs. Lovejoy, M A. L. Smith, Mrs. G. T. Ross, Mrs. Geo Pennell, Mrs. Dr. Springle, Mrs. McNa Beckett, Mrs. H. Watson, Mrs. David D. Battershy, Mrs. F. Barr, Mrs. Chr Costigan, Mrs. S. H. Ewing, Mrs. J. F Gurd, Mrs. F. Hart, Mrs. J. Hodge Heaton, Mrs. James Leggatt, Lady H Lyall, Mrs. D. McIntyre, Mrs. D. McC McConnell, Mrs. J. Newman, Mrs. Dr. F. Smith, Mrs. A. G. Thomson, Mrs. Dr

Applications to be made to the medical s Perrigo, 826 Sherbrooke.

ROYAL VICTORIA HOSPI

Pine avenue.

President.—R. B. Angus.

Governors.—Rt. Hon. Lord Mount St Lord Strathcona and Mount Royal, S Horne, R. B. Angus, James Ross, R. G. fontaine, James Crathern, W. W. Ogilv ton, Wm. Peterson, M.A., LL.D., C. M. Craik, Thos. Davidson, hon. G. A. Dr Paterson,

Consulting Staff—R. Craik, M.D., L physician ; T. G. Roddick, M.D., consulti

Physician.—James Stewart, M.D.

Surgeon.—James Bell, M.D.

Ophthalmologist.—F. Buller, M.D.

Gynaecologist—Wm. Gardner, M.D.

Pathologist.—J. G. Adami, M.D.

Asst. Physicians.—W. F. Hamilton, M. Martin, M. D.,

Asst. Surgeon—A. E. Garrow, M.D.

Asst. Gynaecologist.—J. Clarence Webst

Secretary and Superintendent.—Jno. J.

Resident Medical Officers.—A. S. M J. Barclay, M.D., H. Smith, M.D., E. C. M.D., W. A. Feader, M.D., C. B. Keenan Roy, M.D., I. G. Campbell, M.D., J. M.D., E. W. Archibald, M.D.

Lady Superintendent.—Miss A. Murray

Steward.—W. R. Bates.

Apothecary.—H. H. Wootten.

Clerk.—H. E. Webster.

SAMARITAN FREE HOSPITA WOMEN.

1000 Dorchester st.

Mrs. A. Pennell, president ; Mrs. G. vice-president ; Mrs. Gascoigne, 2nd vice- Cramp, secretary ; Mrs. Warrington, trea

Board of Management.—Lady Hing

medical secretary, Dr. Jas. Perrigo, and Gustaf Gylling.

Board of Management.—F. B. McNamee, hon. J. K. Ward, J. M. Kirk, J. H. Kennedy, F. W. Evans, A. D. Nelson, W. S. Evans, Robert Reid, W. Drake, E. P. Henion, Jas. Wilson, W. Robertson, H. B. Ames, C. J. McCuaig, F. W. Campbell, M.D., and J. B. McConnell, Medical representatives.

Consulting Physicians and Surgeons.—Drs. ... and Simpson.

Attending Physicians and Surgeons.—Drs. Campbell, Perrigo, Armstrong, England, Reddy, McConnell, and Lapthorn Smith.

Assistant Outdoor Staff.—Drs. F. J. Hack... love, Grace Ritchie, H. Tatley, R. Camp... Stewart.

Laryngologist.—Dr. Geo. T. Ross

Oculist.—Dr. A. Proudfoot.

Dermatologist.—Dr. Foley

Medical Assistants.—Drs. Austin D. Ir... Fortin.

Dispenser and Assistant House Su... Opzoomer.

Matron.—Mrs. Borland.

Ladies Committee.— Mrs. G. E. Arms... dent ; Mrs. I. H. Stearns, 1st vice-president; ... Brown, 2nd vice-president ; Mrs. Burnett, sec... A. M. Ewing, treasurer ; Mrs. Dr. F. W... Mrs. Jas. Williamson, Mrs. Watt, Mrs. Mc... Evans, Mrs. Knox, Mrs. Davis, Mrs. Loc... Hamilton, Mrs. Lewis, Mrs. Lovejoy, Mrs. ... A. L. Smith, Mrs. G. T. Ross, Mrs. Geo. Pro... Pennell, Mrs. Dr. Springle, Mrs. McNamee, ... Beckett, Mrs. H. Watson, Mrs. David Will... D. Battersby, Mrs. F. Barr, Mrs. Christie, ... Costigan, Mrs. S. H. Ewing, Mrs. J. Fogarty ... Gurd, Mrs. F. Hart, Mrs. J. Hodgson, ... Heaton, Mrs. James Leggatt, Lady Hingst... Lyall, Mrs. D. McIntyre, Mrs. D. McCormic... McConnell, Mrs. J. Newman, Mrs. Dr. Perr... F. Smith, Mrs. A. G. Thomson, Mrs. Dr. Fis...

Applications to be made to the medical secre... Perrigo, 826 Sherbrooke.

ROYAL VICTORIA HOSPITA...

Pine avenue.

President.—R. B. Angus.

Governors.—Rt. Hon. Lord Mount Steph... Lord Strathcona and Mount Royal, Sir ... Horne, R. B. Angus, James Ross, R. G. R... fontaine, James Crathern, W. W. Ogilvie, ... ton, Wm. Peterson, M.A., LL.D., C. M. H... Craik, Thos. Davidson, hon. G. A. Drum... Paterson,

Consulting Staff—R. Craik, M.D., LL... physician ; T. G. Roddick, M.D., consulting...

Physician.—James Stewart, M.D.

Surgeon.—James Bell, M.D.

Ophthalmologist.—F. Buller, M.D.

Gynaecologist—Wm. Gardner, M.D.

Pathologist.—J. G. Adami, M.D.

Asst. Physicians.—W. F. Hamilton, M.... Martin, M. D.,

Asst. Surgeon—A. E. Garrow, M.D.

Asst. Gynaecologist.—J. Clarence Webst...

Secretary and Superintendent.—Jno. J. ...

Resident Medical Officers.—A. S. M... J. Barclay, M.D., H. Smith, M.D., E. C. ... M.D., W. A. Feader, M.D., C. B. Keenan... Roy, M.D., I. G. Campbell, M.D., J. G... M.D., E. W. Archibald, M.D.

Lady Superintendent.—Miss A. Murray...

Steward.—W. R. Bates.

Apothecary.—H. H. Wootten.

Clerk.—H. E. Webster.

SAMARITAN FREE HOSPITA... WOMEN.

1000 Dorchester st.

Mrs. A. Pennell, president ; Mrs. G. ... vice-president ; Mrs. Gascoigne, 2nd vice... Cramp, secretary ; Mrs. Warrington, trea...

Board of Management.—Lady Hing...

...Mrs. William Bentham, Mrs. S. F. Wilson, ...sh, Mrs. John Payne, Miss Davidson, Mrs. ...Gibbon, Mrs. G. T. Ross, Mrs. Godfrey Weir, ...Delisle, Mrs. James McShane, Mrs. Har... R. M. Liddell, Mrs. E. A. Robert, Mrs. ...Miss S. Smith, Mrs. C. Gordon, Mrs Colin ...Richard Smith, Mrs. James Wright, Mrs. ...ow, Mrs. Col. Gordon, Mrs. Cumming, Miss

...Staff.—Consulting surgeon, hon. Sir Wm. ...D. ; consulting physicians, Sir James Grant, F. W. Campbell, M.D.

...—A. Lapthorn Smith, M.D., M.R.C.S., ...rgeon-in-chief ; Lionel H. Reddy, M.D., and ...her Wilson, M.D., surgeons ; A. MacPhail, ...ologist ; Dr. Richer, bacteriologist ; A. Letel... F. L. Sylvester, M.D., George Fiske, M.D., ...skins, M.D., A. Johnston, M.D., and Dr. ...tant surgeons ; Dr. McNamara, anæsthetist ; ...tt, assistant anæsthetist ; Mrs. Patterson,

...Board.—Hon. John S. Hall, G. B. Cramp, J. Edgar Hill, M.A., B.D., Wm. Bentham, ...bertson, J. C. Wilson.

...tor.—R. D. McGibbon, Q.C.

...REAL HOMŒOPATHIC HOSPITAL.

44 McGill College av.

...1193

...TANT HOSPITAL FOR THE INSANE.

...rry, hon. president ; Hon. J. K. Ward, past F. Wolferstan Thomas, president ; Charles first vice-president ; J. C. Wilson, second ...t ; Samuel Finley, treasurer ; Robert Reid, ...ry.

...of Management.—Bishop Bond, Dean ... rev. James Barclay, James McBride, Dr. G. W. Lovejoy, R. Wilson Smith, David, A. D. Nelson, Geo. Esplin, Geo. R. Prowse, ...aller, Peter Lyall, Jas. Moore, George H. Burland, Colin McArthur, Wm. Reid, I. H. ...on. J. K. Ward, Dr. James Stewart, James Wilson, E. L. Bond.

...ommittee.—E. L. Bond, G. W. Sadler, ..., P. Lyall, Daniel Wilson, James Wilson, I. H. Stearns and the executive officers.

...Staff.—T. J. W. Burgess, M.B., medical ...nt ; J. V. Anglin, M.D., asst-superinten... E. Armstrong, M.D., consulting surgeon ; F. M.D., consulting physician ; F. A. L. Lock... Edin., gynæcologist ; J. A. Macphail, M.D., ; Mrs. Victoria Orr, matron.

...AL FOUNDLING AND BABY HOSPITAL

...raining School for Nursery Maids.

...ess of Aberdeen, hon. president ; Mrs. Colin president ; Mrs. Thos. Fyshe, 1st vice-pres... A. D. Blackader, and vice-president ; Mrs. ...on, 144 Mountain st., treasurer ; Mrs. Mac... ...responding secretary ; Mrs. J. C. Cameron, ...ecretary.

...Committee.—Mrs. F. B. McNamee, Mrs. ...ow, Mrs. L. H. Packard, Mrs. Thos. W. G. H. Harrower, Mrs. C. N. Trenholme, C. O'Brien, Mrs. N. W. Trenholme, Miss Mrs. A. MacPhail, Mrs. Alex. Woods, Mrs. Mrs. Jas. Robertson, Mrs. R. Campbell, Mrs. ..., Mrs. E Sheppard, Miss Bolster.

...ndent.—Dr. Marjorie Ward.

...'s Advisory Committee.—The Rev. Jas. D.D., chairman ; rev. canon Ellegood, rev. ..., rev. S. P. Rose, Eric Mann, Richard White, D. Morrice, Seth P. Leet, Colin McArthur, F. B. McNamee, C. N. D. Osgoode, H. W. F. Torrance, Thos. Watson, R. P.

...ard.—Drs. A. D. Blackader, H. L. Reddy, ...meron, C. F. Martin, J. C. Cameron, D. A. MacPhail, Ridley Mackenzie ; Dr. J. W. ... and aurist ; Dr. Wyatt Johnson, bacter... H. S. Birkett, laryngologist.

MONTREAL MATERNITY.

93 St Urbain st.

Mrs. W. R. Miller, first directress ; Mrs. Wigmore, second directress ; Mrs. Ross, third directress ; Mrs. H. C. Scott, secretary ; Mrs. F. May, treasurer ; Miss Aikman, matron ; Dr. J. C. Cameron, visiting physician and accoucheur. The consulting physicians are the Medical Faculty of McGill College.

WOMEN'S HOSPITAL.

80 Osborne st.

Mrs. H. L. Reddy, president ; Mrs. George Cooke, vice-president ; Mrs. J. J. Louson, recording secretary ; Mrs. J. Macdonald, secretary-treasurer ; Dr. Reddy, physician accoucheur ; Dr. W. Burnett and Dr. G. Fiske, assistants.

WOUNDED'S FIRST AID.

DISTRICT CENTRE OF ST JOHN'S AMBULANCE ASSOCIATION.

Angus Hooper, president ; Lord Strathcona, Sir William Van Horne, C. M. Hays, Sir William Hingston, W. C. McDonald, Principal Peterson, vice-presidents ; Dr. H. B. Yates, hon. secretary, 257 Peel ; Lt.-Col. J. B. MacLean, hon.-treasurer.

Executive Committee.—Jas. Ross, F. Wolferstan Thomas, E. S. Clouston, Dr. Roddick, M.P., lieut.-col. Henshaw, Dr. Birkett, lieut.-col. Starke, H. Stikeman, George Gillespie and A. A. Allan.

General Committee—The Mayor of Montreal, lt.-col. Whitehead, Richard White, J. A. L. Strathy, lt.-col. Butler, Hugh Graham, major Hooper, lt.-col. Cole, lt.-col. McArthur, lt.-col. Burland, lt.-col. Prevost, lt.-col. Aubry, rev. Dr. Barclay, Dr. Shepherd, Dr. Ruttan, lt.-col. Hughes, Chief Benoit, Detective Carpenter, Dr. Craik, G. C. Cuningham, R. B. Angus, Dr. Girdwood, Dr. J. A. Hutchison, Major Freeman, rev. canon Ellegood, lieutenant colonel Houghton, Philip Scott, Lady Hingston, Lady Hickson, Mrs. James Ross, Mrs. F. Wolferstan Thomas, Mrs. G. A. Drummond, Miss Robertson, Miss Roddick, Miss Birkett, Mrs. Yates, Mrs. W. R. Miller, Mrs. G. C. Cuningham, Mrs. R. L. MacDonnell, Mrs. Wurtele, Mrs. Wheeler, Mrs. S. Greenshields, Miss Stikeman, Mrs. F. L. Wanklyn, Mrs. E. S. Clouston, Miss Angus, Mrs. L. Sutherland, Mrs. C. G. Hope, Mrs. T. G. Shaughnessy, Mrs. Thos. Tait, Mrs. Sise, Mrs. James Bell, Miss Scott, Mrs. Gillespie, Mrs. Strathy, Mrs. Burland, Miss K. Scott, Mrs. J. H. Burland, Mrs. H. Montagu Allan, Mrs. Hector Mackenzie.

CEMETERY—CATHOLIC.

NOTRE DAME DES NEIGES.

Evariste Dupré, superintendent ; Prospère Laflèche, clerk ; Emery Gilardeau, foreman ; Léandre Dion, porter ; T. Laflèche, constable.

CEMETERY—PROTESTANT.

MOUNT ROYAL CEMETERY COMPANY.

Established in 1851. Office 196 St James st.

Hon. A. W. Ogilvie, president ; Alex. Macpherson, vice-president ; George Durnford, secretary-treasurer ; Frank Roy, at the cemetery, superintendent.

TRUSTEES.

Church of England.—J. P. Cleghorn, Richard White, F. W. Thomas, G. F. C. Smith, Hy. Bulmer, W. R. Salter, Jas. Crathern, Geo. H. Balfour.

Presbyterian Church.—John Stirling, Jas. Tasker, hon. Alex. W. Ogilvie, J. Hodgson, A. Macpherson, G. S. Brush, Geo. Graham, W. McGibbon.

Methodist Church.—Hon. J. K. Ward and T. D. Hood.

Congregational Church.—Charles Alexander.

Baptist Church.—G. B. Muir.

Unitarian Church.—Henry Archbald.

COMMITTEES.

Finance.—Henry Bulmer, chairman; G. F. C. Smith, G. S. Brush, G. H. Balfour, Geo. Graham, T. D. Hood, A. Macpherson.

Ground.—Jas. Tasker, chairman; Richard White, John Stirling, W. R. Salter, W. McGibbon, Jas. Crathern, hon. J. K. Ward.

CEMETERY—JEWISH.

TEMPLE EMANU-EL.

Mount Royal Cemetery.

CATHOLIC EDUCATIONAL INSTITUTIONS.

GRAND SEMINARY.

UNDER THE DIRECTION OF THE SULPICIANS.

1197 Sherbrooke st.

THEOLOGICAL SEMINARY.—Rev. C. Lecoq, S.S., director; rev. H. Rouxel, S.S., rev. J. T. Parent, S.S., rev. J. S. Dorvaux, S.S., rev. F. Duchein, S.S., rev. J. A. Bastien, S.S., rev. J. Brophy, rev. G. L. Gauthier, professors; rev. A. Sérieys, treasurer; 180 theological students.

MONTREAL COLLEGE.

DIRECTED BY THE SULPICIANS. FOUNDED IN 1767.

1181 Sherbrooke st.

Rev. F. Lelandais, director; H. J. Gauthier, treasurer; revs. P. Schlickling, F. Laliberté, H. Dupret, R. Portier, J. St Jean, L. Dimberton, J. Mouly, L. Regaudie, J. M. Simon, P. A. Lajoie, J. B. Porcher, A. Fournet, L. Bouhier, A. Guindon, P.S.S., J. P. McGrath, J. G. Décary, V. T. Duhamel, P. Perrier, O. Levesque, A. Duplessis, priests; G. Dorval, eccl. The classes are opened beginning of September and closed end of June; 250 boarders, 80 day scholars.

ST MARY'S COLLEGE.

142 Bleury st.

Conducted by the Jesuit Fathers; opened on the 20th September, 1848, and chartered on the 10th November, 1852; rev. A. D. Turgeon, S.J., rector; rev. E. Schmidt, S.J., minister; rev. A. Bellemarre, S. J., prefect; rev. A. Champagne, S.J., treasurer; rev. L. Lemire, S.J., rev. A. Pichon, S.J., rev. J. B. Nolin, S.J., rev. J. Paré, S.J., rev. E. Desjardins, S.J., rev. B. O. Devlin, S.J., rev. A. Jones, S.J., rev. Ed. Devine S. J., rev. F. X. Lamy, S.J., rev. A. Lalande, S.J., rev. E. Carré, S.J., rev. J. Rulmann, S.J., rev. M. Martineau, S.J., rev. I. French, S.J., rev. L. Hudon, S. J., rev G. Courtot, S.J., rev. M. Fox, S.J., rev. I. Adam, S.J., rev. G. Cassidy, S.J., rev. C. Caron, S.J., rev. J. McDonald, S.J., rev. S. Granger S.J.,

The Course of Studies, in which Religious Instruction holds the first place, embraces all the branches of a complete Classical Course, followed by Philosophy.

To be admitted into the College, applicants must present a certificate of good conduct.

Classes are resumed on the first Wednesday of Sept.

LOYOLA COLLEGE.

68 Drummond st.

Rev. G. O'Bryan, S.J., president; rev. I. Kavanagh S.J, bursar.

LAVAL UNIVERSITY, Montreal.

Vice-Rector: Canon Z. Racicot; secretary, rev. G. Bourassa, residence 185 St Denis st.

FACULTY OF DIVINITY, 1197 Sherbrooke st.

Dean: Rev. I. M. C. Lecoq, P.S.S., D.D.; secretary, rev. H. F. D. Rouxel, P.S.S., D.D.

Professors: Rev. H. F. D. Rouxel, P.S.S., D.D., professor of Moral Theology; rev. J. T. Parent, P.S.S., D.D., professor of Sacred Liturgy; rev. A. Serieys, P.S.S., bursar; rev. J. E. Dorvaux, P.S.S., D.D., professor of Dogmatical Theology; rev. F. Duchein, P.S.S., professor of Moral Theology; rev. A. Bastien, P.S.S., D.D., professor of Huly Scripture; rev. R. Niven, D.D., professor of Dogmatical Theology, rev
professor of Church History and C

FACULTY OF LAW, 185 St.

Dean: Hon. Michel Mathieu,
Lafontaine, LL.D.

Professors: Hon. Sir J. A. Cha
professor of International Law; hon
professor of Civil Law; hon. J. Alph
professor of Administrative Law; hon
LL.D., Q.C., professor of Commerci
Mathieu, LL.D., professor of Civi
C. de Lorimier, LL.D., professor
hon. Horace Archambault, LL.D., p
cial Law; Eugène Lafontaine, LL.D.
Law; F. D. Monk, LL.B., profess
Law.

Aggregates: H. Gervais, LL.D.
Procedure; Ph. Demers, LL.D., P
tional Law; R. Lemieux, LL.D., Pro
Law.

For information respecting the cou
faculty, apply to the secretary of t
Lafontaine, New York Life Buildi
Banque du Peuple Building, or to the
University, St Denis st.

FACULTY OF MEDICI
(Montreal School of Medicine a
185 St Denis st.

Dean: J. P. Rottot, M.D.; secretar
M.D.

Professors: Dr. J. P. Rottot, dean
professor of Clinical Medicine; Sir W. H
professor of Clinical Surgery; Dr. L. B.
of Forensic Medicine; Dr. A. Brosseau,
cal Surgery and Operative Surgery; Dr.
professor of Clinical Ophthalmology;
pelle, professor of Hygiene; Dr. N. F
Chemistry; Dr. A. Lamarche, profes
Dr. L. A. Demers, professor of Practi
Dr. S. Lachapelle, professor of Gener
J. A. S. Brunelle, professor of Surgery
rosiers; Dr. S. Duval, professor of Ph
J. Guerin, professor of Clinical Medic
Foucher, professor of Ophthalmology a
L. D. Mignault, professor of Anatomy, a
Faculty; Dr. J. P. Chartrand, professor
tomy.

Associates.—Dr. E. J. Bourque, lec
Diseases; Dr. H. Hervieux, associate p
teria Medica; Dr. G. Villeneuve, associ
Medical Jurisprudence; Dr. M. T. Bren
Histology and Pathological Anatomy;
lorme, L. E. Fortier, A. N. Rivest, G.
O. F. Mercier, demonstrators of Anato
Réné de Cotret, associate professor of Ob

The regular course of study extends o
leading to the degree of M.D. The sessio
October 1st until June 1st, with a vacati
at Christmas.

The Faculty has under its control the medi
of the Hotel Dieu, which contain 350 be
Dame Hospital, 150 beds (Medicine, Surg
cology), is also placed at the disposal of the
also has charge of the dispensary of the F
its students are admitted to the Maternity
Dame Hospital, and Hotel Dieu eye, ear, n
dispensaries.

Further information may be obtained from
Dr. L. D. Mignault, 155 Bleury or 185 St. D

FACULTY OF ARTS.

Dean:—Rev. L. Collin, P.S.S., D.D.,
nary.

Secretary: Rev. G. Bourassa, D.L., C
University.

Professors: Rev. L. Collin, P.S.S., D
of Latin Literature; rev. Canon Racicot
Church History; rev. A. Cuoq, P.S.S.,
American Philology; rev. A. H. Verreau,
S.C., professor of Canadian History; rev.
P.S.S., professor of General History; rev.
ling, P. S. S., D.D., professor of
rev. M. J. F. Laliberté, P.S.S.,
Greek Literature; rev. A. Archambault,
professor of Natural Law; U. E. Archamb

fessor of Dogmatical Theology, rev. G. Gauth
professor of Church History and Canon Law,

FACULTY OF LAW, 185 St. Denis st.

Dean: Hon. Michel Mathieu, LL.D.; sec
Lafontaine, LL.D.

Professors: Hon. Sir J. A. Chapleau, LL
professor of International Law; hon. L. A. Jet
professor of Civil Law; hon. J. Alphonse O
professor of Administrative Law; hon. Alexand
LL.D., Q.C., professor of Commercial Law; he
Mathieu, LL.D., professor of Civil Law; h
C. de Lorimier, LL.D., professor of Crimi
hon. Horace Archambault, LL.D., professor
cial Law; Eugène Lafontaine, LL.D., professo
Law; F. D. Monk, LL.B., professor of C
Law.

Aggregates: H. Gervais, LL.D., Profess
Procedure; Ph. Demers, LL.D., Professor
tional Law; R. Lemieux, LL.D., Professor of
Law.

For information respecting the course of stu
faculty, apply to the secretary of the Facult
Lafontaine, New York Life Building; F.
Banque du Peuple Building, or to the Vice-Re
University, St Denis st.

FACULTY OF MEDICINE

(Montreal School of Medicine and Surge

185 St Denis st.

Dean: J. P. Rottot, M.D.; secretary, L. D
M.D.

Professors: Dr. J. P. Rottot, dean of the
professor of Clinical Medicine; Sir W. H. Hing
professor of Clinical Surgery; Dr. L. B. Durocher
of Forensic Medicine; Dr. A. Brosseau, profes
cal Surgery and Operative Surgery; Dr. L. E.
professor of Clinical Ophthalmology; Dr. E.
pelle, professor of Hygiene; Dr. N. Fafard,
Chemistry; Dr. A. Lamarche, professor of
Dr. L. A. Demers, professor of Practice of
Dr. S. Lachapelle, professor of General P
J. A. S. Brunelle, professor of Surgery; Dr
rosiers; Dr. S. Duval, professor of Physiol
J. Guerin, professor of Clinical Medicine;
Foucher, professor of Ophthalmology and O
L. D. Mignault, professor of Anatomy, and sec
Faculty; Dr. J. P. Chartrand, professor of P
tomy.

Associates.—Dr. E. J. Bourque, lectur
Diseases; Dr. H. Hervieux, associate profe
teria Medica; Dr. G. Villeneuve, associate
Medical Jurisprudence; Dr. M. T. Brennan
Histology and Pathological Anatomy; Dr
lorme, L. E. Fortier, A. N. Rivest, G. T.
O. F. Mercier, demonstrators of Anatomy
Réné de Cotret, associate professor of Obste

The regular course of study extends over
leading to the degree of M.D. The session o
October 1st until June 1st, with a vacation
at Christmas.

The Faculty has under its control the medica
of the Hotel Dieu, which contain 350 bed
Dame Hospital, 150 beds (Medicine, Surger
cology), is also placed at the disposal of the
also has charge of the dispensary of the Pr
its students are admitted to the Maternity H
Dame Hospital, and Hotel Dieu eye, ear, no
dispensaries.

Further information may be obtained from
Dr. L. D. Mignault, 155 Bleury or 185 St. D

FACULTY OF ARTS.

Dean:—Rev. L. Collin, P.S.S., D.D., M
nary.

Secretary: Rev. G. Bourassa, D.L., C
University.

Professors: Rev. L. Collin, P.S.S., D
of Latin Literature; rev. Canon Racicot
Church History; rev. A. Cuoq, P.S.S.,
American Philology; rev. A. H. Verreau,
S.C., professor of Canadian History; rev.
P.S.S., professor of General History; rev.
ling, P. S. S., D.D., professor of
rev. M. J. F. Laliberté, P.S.S.,
Greek Literature; rev. A. Archambault,
professor of Natural Law; U. E. Archam

Polytechnic School, professor of Industrial
M. E. Balete, professor of Mathematics;
er, professor of Chemistry; rev. J. B. Proulx,
of Modern History; rev. P. Choquette, pro-
Physic; rev. G. Bourassa, D. L., C.LL.D.,
of French Literature.

tes; Hon. L. A. Jetté, professor of Political
P. Wiallard, professor of Elocution; rev. E.
D., C.LL.D., professor of Mental and Moral
y.

COLE POLYTECHNIQUE DE MONTREAL.

o the Faculty of Arts. 1999 St. Catherine st.

l: U. E. Archambault; director of studies,
ne.

rs:—Emile Balète, Special Mathemathics and
al Calculus; C. A. Pfister, Physics and Chem-
seph Haynes, Architecture and Structures,
Public Works, Mechanical Drawing and Rail-
déric André, Elementary Mathematics, 1st
Duval, Electrical Engineering, General and
echanics; Alexandre Bonnin, Physics, Chem-
Descriptive Geometry, 1st year; Technical
esistance appliquée, Hydraulics, Steam Engines,
years; J. C. Laberge, in charge of courses of
story, Mineralogy, Surveying, Cosmography and

VETERINARY SCHOOL.

185 St Denis st.

E. P. Lachapelle, M.D.; secretary, V. T.
V.S.D., Laval University.

rs:—E. Persillier-Lachapelle, M.D., professor
rative pathology; V. T. Daubigny, D.V.S.,
f general and internal pathology and veterin-
cidence; O. Bruneau, V. S., professor of
practice of veterinary surgery and of the horse
dicine; F. T. Daubigny, V. S., professor of
d clinical medicine.

rs:—E. Benoit, M.D., professor of Materia
Therapeutics; G. Alarie, V.S., professor of
O. Guy, V.S.

**E OF PHYSICIANS AND SURGEONS
THE PROVINCE OF QUEBEC.**

A. Simard, Quebec, president; Hon. Dr.
St. Eustache, and Dr. F. J. Austin, Sher-
-presidents; Dr. A. G. Belleau, Quebec, and
rosseau, Montreal, secretaries; Dr. L. Larue,
easurer; Dr. J. M. Beausoleil, Montreal,

HOLIC COMMERCIAL ACADEMY.

Plateau avenue, off 1999 St Catherine.

Demers, principal; rev. C. V. Sorin, spiritual
Chatigny, accountant.

BISHOP'S COMMERCIAL ACADEMY.

35, 37 and 39 St Margaret st.

by the Brothers of the Christian Schools,
Denis, director; 250 students, between 10 and

RS OF THE CHRISTIAN SCHOOLS.

Mother house, 50 Coté st.

her Edward of Mary, provincial in the Dom-
da: rev. brother Gemel, visitor; rev. brother
Edward, assistant visitor; rev. brother
ector and procurator; rev. brother Sigebert,
irector of the following schools: St Lawrence
s, 11 classes—820 pupils; St James school,
0 classes—700 pupils; St Patrick's (boys)
—900 pupils. St. Bridget's school, Maison-
brother André, director, 16 classes—885
's school, cor Ottawa and Young sts, 11
pils, rev. brother Prudent, director; St.
, Richmond st., rev. brother Mathias,
classes—680 pupils; Plessis school, Plessis
ther Philadelphus, director, 16 classes—980
ichrist's school, Centre st., rev. brother Theo-
, 13 classes—640 pupils

CONVENT OF NOTRE DAME.

Founded in 1658.

Rev. mother St. Sabine, superioress general; 1,125 nuns; 121 novices; 112 establishments; pupils in Canada and abroad, 25,173, of which number about 12,200 are instructed *gratis*.

EDUCATIONAL ESTABLISHMENTS.

1st. Villa Maria (Monklands), opened 1854; rev. sister St. M. Caroline, superioress; 40 nuns, 254 pupils.

2nd. Mount St. Mary (Guy and Dorchester streets), opened 1860; sister St. M. de l'Esperance, superioress; 34 nuns, 293 pupils.

3rd. Notre Dame Convent (Notre Dame and St. Jean Baptiste streets), opened 1657; rev. sister St. M. Antoinette, superioress; 12 nuns, 56 pupils.

4th. St. Catherine's Convent and Parochial School (St. Catherine street), opened 1863; rev. sister St. Théodorat, superioress; 26 nuns, 917 pupils.

5th. St. Denis Academy (No. 65 St. Denis st); opened 1861; rev. sister St. M. Madeleine, superioress; 15 nuns, 220 pupils.

6th. St. Antoine's Academy (No. 856 Lagauchetière st), opened 1867; rev. sister St Margaret Mary, superioress; 10 nuns, 220 pupils.

7th. St. Leo's Academy (No. 633 Cadieux st), opened 1885; rev. sister St. Gustave, superioress; 18 nuns, 401 pupils.

8th. St. Urbain's Academy (No. 456 St Urbain st); opened Sept., 1890; rev. sister St. Hippolyte, superioress; 13 nuns, 190 pupils.

9th. St. Patrick's Academy (St. Alexander st), opened 1868; rev. sister St Aloysia, superioress; 13 nuns, 2 assistant teachers, 450 pupils.

10th. Bourgeois Academy (360 Plessis street), opened 1875; rev. sister St. Marianne, superioress; 33 nuns, 1410 pupils.

11th. Academy of Our Lady of the Angels (Mullin st), opened 1870; rev. sister St. Athanase, superioress; 7nuns, 1 assistant teacher, 243 pupils.

12th. Visitation Academy and Parochial School (Craig and Visitation streets), opened 1833; rev. sister St. Dosithée, superioress; 20 nuns, 850 pupils.

13th. St. Joseph's Academy and Parochial School (No. 2551 Notre Dame street), opened 1867; rev. sister St. Zéphirin, superioress; 17 nuns, 678 pupils.

14th. St. Anne's Academy and Parochial School (Nos. 102, 104, and 106 McCord st), opened 1857; rev. sister St. Alphonse de L., superioress; 13 nuns, 444 pupils.

15th. Convent of our Lady of the Rosary and Parochial School (Cote St. Paul, near Montreal), opened 1876; rev. sister St. Barthélemy, superioress; 8 nuns, 160 pupils.

16th. St. Lawrence Parochial School (No. 1966 St. Catherine street), opened 1833, rev. sister St. Ann, directoress; 8 nuns, 443 pupils.

17th. St. Antoine Parochial School (cor St. James and St. Margaret streets), opened 1836, rev. sister du Sacré Cœur, directress; 4 nuns, 182 pupils.

18th. Bonsecours Parochial School (No. 31 Commissioners street), opened 1838, rev. sister St. Pierre-Damien, directress; 6 nuns, 263 pupils.

19th. St. Charles Parochial School (Wellington street), opened 1886; rev. sister St. Adélard, superioress; 6 nuns, 230 pupils.

20th. Our Lady of Grace Parochial School (Our Lady of Grace, near Montreal), opened 1892, rev. sister St. Thadée, directoress; 3 nuns, 65 pupils.

21st. Our Lady of Good Counsel Academy (168 Craig street), opened 1890; rev. sister St. M. Jean, superioress; 6 nuns, 3 assistant teachers, 309 pupils.

22nd. St Alphonsus' Parochial School (112 Conway st), opened 1890, rev. sister St. Alexandra, directress; 2 nuns, 1 assistant, 102 pupils.

23rd. St. Agnes' Academy (306 St Antoine street), opened 1892; rev. sister St. Mary of the Crucifix, superioress; 10 nuns, 265 pupils.

LADIES OF SACRED HEART COMMUNITY.

Sault au Recollet.

Established in Canada in 1842.

1. Mad. Henriette Sarens, superioress; L. Mignault, M.D., physician.

The following institutions are under the direction of the Ladies of the Sacred Heart:

2. Academy for young ladies, Sault au Recollet, rev.

C. Lamarche, chaplain; Mad. H. Sarens, superioress; 100 pupils.

Free day school at Sault au Recollet, Mad. H. Sarens, superioress. There are every day three classes; three French and two English courses of study; six teachers and ninety pupils.

Academy (day and boarding school), of Montreal, established 1861, 102 St. Alexander st, near Dorchester st; rev. R. Lamarche, chaplain; Mad. M. De Bacher, superioress. It contains thirty teachers and one hundred and fifty pupils. There are every day classes, ten French and English courses of study. Also a poor school at St. Alexander st; 5 teachers and 110 children.

DEAF AND DUMB INSTITUTION.

Ville St Louis.

Founded in 1856 for the instruction of deaf and dumb boys. It is directed by the Clerics of St Viator.

The education is given by speech and lip-reading and dactylology.

Members of Corporation.—His Lordship the archbishop of Montreal, president; rev. C. Ducharme, provincial of the Clerics of St Viator; rev. Al. Bélanger, C.S.V., director; rev. J. E. Terriault, C. S. V., professor; rev. M. F. A. Charest, C. S. V., purser.

Faculty.—Rev. Alf. Belanger, C. S. V., director; J. T. Mercure, vice-director; F. M. A. Charest, C.S.V., purser; rev. E. Terriault, vice-proc; rev. Jos. Michaud, C. S. V.; J. Fortin, C. S. V.; J. Coutu, C. S. V.; A. Groc, C.S.V.; Ls. Boucher, C.S.V.; J. G. Dumas, C.S.V.; Jos. Pelletier, C.S.V.; Ad. Lemire, C.S.V.; H. Gaudet, C.S.V. J. A.; Corriveau; O. Poiriault, C.S.V.; Jos. Ouellet, C.S.V.; J. H. Baron, C. S.V.; Jos. Fortin, C.S.V.; R. Robillard, C. S.V.; Ls. Gareau, C.S.V.; D. Auchu, C.S.V., J. H. Vincent, C.S.V.; Am. Lemire, C.S.V.; P. Fortin, C.S.V.; Ls. Archambault, C.S.V.; — Lafortune, C. S. V.; A. Jean, C.S.V.; A. Ganthier, C.S.V.; — Bessette, C.S.V.; Mr. Ed. Leonard, Mr. L. Dubois, Mr. I Prévost.

There are 12 classes, French and English, and 5 classes of oralists.

FEMALE DEAF AND DUMB INSTITUTE.

(Institution des Sourdes Muettes.)

546 Berri st.

Founded in 1851 by the Sisters of Charity of the House of Providence for the reception and education of deaf and dumb girls. Contains 54 nuns and 12 deaf-mute sisters; 100 pupils taught by the *oral* system and 145 by the *combined* system; rev. sister Philippe of Jesus, superioress; rev. F. X. Trépanier, honorary canon, chaplain; rev. E. Chequette, asst. chaplain.

CATHOLIC SCHOOL COMMISSIONERS.

Catholic Board—Office, Commercial Academy, Plateau avenue, 1999 St Catherine. Rev. canon T. Racicot, V. G., chairman; rev. J. U. Leclerc, rev. J. Quinlivan, Judge Chs. C. DeLorimier, P. G. Martineau, M.D., Frank J. Hart, R. Préfontaine, M.P., C. Beausoleil, M.P., B. Connaughton; U. E. Archambault, director general and secretary-treasurer; A. Chatigny, accountant.

CATHOLIC BOARD OF EXAMINERS.

The local Boards are all abolished and replaced by a Central Board whose secretary resides at Quebec.

PROTESTANT EDUCATIONAL INSTITUTIONS.

McGILL UNIVERSITY, MONTREAL.

Sherbrooke st.

Visitor.—His Excellency the Right Honorable The Earl of Aberdeen, M. A. (Oxon.), LL.D., Governor General of Canada, etc.

Governors (being the members of the Royal Institution for the Advancement of Learning).—Right Hon. Lord Strathcona and Mount Royal, G.C.M.G., LL.D., President and Chancellor of the University; John Molson, William C. McDonald, Hugh McLennan, George Hague, Edward B. Greenshields, B.A., Samuel Finley, A. F. Gault, hon. John Sprott Archibald, M.A., D.C.L., Chas. J. Fleet, B.A., B.C.L., Richard B. Angus. Sir William C. Van Horne, K.C.M.G., James Ross, Chas. S. Campbell, B.A., LL.D.

Principal and Vice-Chancellor.— LL.D.

Fellows.—Sir John William Da F.R.S., F.G.S., governors fellow M.A., LL.D., F. R. S. C., vice- the Faculty of Arts; rev. D. LL.D., Representative Fellow John R. Dougall, M. A.; rev. J. F.R.S.C.; Henry T. Bovey, M. A Dean of the Faculty of Applied Harrington, M. A., Ph. D., F. rev. E. J. Rexford, B.A.; very rev man, M.A., D.C.L.; S. P. Robin cipal McGill Normal School; Ph.D.; rev. James Barclay, M.A M.D., LL.D., Dean of the Fac Wesley Mills, M.A., M.D., F. Eachran, D. V. S., Dean of the Med, and Veterinary Science; Malc rev. Donald Macrae, D.D., Repres College, Quebec; Alex. Falconer, Moyse, B. A.; John Cox, M.A.; M.D., F.R.S.C.; Wm. McLennan Leod, Ma.E., F.R.S.C.; rev. C. D.D., Representative Fellow Stan lege, Stanstead, Q.; C. H. Gould Shaw, M.A., LL.D., Representati Theological College; Frank D. A D.; John A. Dresser, B.A., Repr Francois College, Richmond, Q.; B.Sc. M.A.Sc.; hon. John S. Hall Frederick J. Steen, M.A., Represen real Diocesan Theological College; r D.D., Ph.D., Representative Fellow lege of Canada; F. P. Walton, B.A. Faculty of Law; C. W. Wilson, M. D.V.S.

Secretary, Registrar and Bursa the Royal Institution.—W. Vaughan Brakenbridge, B.C.L., S. R. Burrell

Principal and Professors Emeri rank and titles, but retired from act liam Dawson, LL.D., F.R.S., C.M. cipal, and Emeritus Professor in th Henry Aspinwall Howe, LL.D., Em the Faculty of Arts; Wm. Wright, M fessor in the Faculty of Medicine; D. Emeritus Professor in the Faculty of Hutchinson, D.C.L., Emeritus Profe of Law; Hon. J. Emery Robidoux, Professor in the Faculty of Law; H tele, J.Q.B., D.C.L. (Officer d'I Emeritus Professor in the Faculty of

The classes in the Faculty of Arts w Sept., Applied Science on the 15th 6th Sept., in Medicine Oct. 3rd, an Medicine and Veterinary Science on t those in the McGill Normal school on t ber.

The regulations of the University ha the most liberal principles, with the v all classes of persons the greatest po the attainment of mental culture and ing. In its religious character the U tant, but not denominational; and, whil tion will be given to the character an students, no interference with their will be sanctioned.

FACULTY OF LAW.

F. P. Walton, B.A., LL.B., Dean of Gale Professor of Roman Law; Arch, B.C.L., Professor of Legal Bibliograph LL.L., B.C.L., Professor of Civil and W. De M. Marler, B.A., B.C.L., Prof Law; Hon. Chas. J. Doherty, D.C.L., Law; Eugène Lafleur, B.A., B.C.L., Law; Hon. Chas. Peers Davidson, M. fessor of Criminal Law; Donald D.C.L., Professor of Commercial Law B.C.L., Lecturer in Civil Procedure, B.C.L., lecturer.

The regular course of study in this the degree of B.C.L., extends over thr

For details see Calendar of the Univ

FACULTY OF MEDICINE.

Craik, M. D., LL.D., (Dean of the Faculty, of Hygiene and Public Health; G. P. M. D., Professor of Chemistry; Thomas k, M. D., Professor of Surgery; Wm. M.D., Professor of Gynæcology; Francis J. M.D., Professor of Anatomy; Frank Buller, essor of Ophthalmology and Otology; Jas. D., Professor of Medicine and Clinical Medi- e Wilkins, M.D., Professor of Medical Juris- nd Lecturer on Histology; D.P. Penhallow, B. c., Professor of Botany; T. Wesley Mills, M.A., ssor of Physiology; James Chalmers Cameron, Midwifery and Diseases of Infancy; Alex- er, B.A., M.D., Prof. of Pharmacology and s and Lecturer on Diseases of Children; R. F. A., M.D., Prof. Practical Chemistry and f Faculty; James Bell, M.D., Professor of gery; J. G. Adami, M.A., M.D., Professor y and Director of Medical Museum; H. S. D., Professor of Laryngology. F. G. Finley, D., Associate Professor in Clinical Medi- Assistant Professor in Medicine, and Li- the Faculty; H. A. Lafleur, B.A., M. D., fessor in Clinical Medicine and Assistant Medicine; Geo. E. Armstrong, M.D., Asso- or in Clinical Surgery; Wyatt G. Johnston, tant Professor in Public Health and Preventive

urs, Demonstrators, Instructors, etc.

row, M.D., Lecturer in Physiology; T. J. M.D., Lecturer on Mental Diseases; John A.M.D., Lecturer in Medical and Surgical C. F. Martin, M. D., Lecturer in Medicine strator of Clinical Medicine; N. D. Gunne, nstrator of Histology; J. J. Gardner, M.D., Ophthalmology; J. A. Springle, B.A., M.D., natomy; R. Tait McKenzie, B.A., M.D., arthy, senior Demonstrator of Anatomy; , Demonstrator of Obstetricg; G. Gordon Sc., M.D. Demonstrator of Clinical Medi- Hamilton, M.D., Demonstrator of Clinical W. Scane, M.D., Demonstrator of Physio- ch Cameron, B.A., M.D., Demonstrator of ry; C. G. L. Wolf, B.A., M.D., Demon- ractical Chemistry; W. H. Jamieson, M.D., of Pathology; W. I. Bradley, B.A., M.D., of Pathology; A. E. Garrow, M.D., Demon- ery and Clinical Surgery; F. A. L. Lock- Edin., Demonstrator of Gynæcology; J. A. M.D., Edin., F.R.S.C.E., Demonstrator ; J. D. Cameron, M. D., Assistant Demon- siology; F. M. Fry, B.A., M. D., Assistant of Pharmacology and Therapeutics; J. J. M.D., Asisstant Demonstrator of Anatomy; M.D., Assistant Demonstrator of Anatomy; B.A., M.D., Assistant Demonstrator of Bac- A. Kerry, Assistant Demonstrator in Phar- Nicholls, M.A., M.D., Assistant Demon- thology; J. E. Semple, M.D., Assistant D. Bailly (Officer d'Académie), Osteologist. he course of study in Medicine extends over of nine months each, and leads to the D., C.M.

extends from 20th Sept. to June 12th, with two weeks at Christmas and Easter. For see the Calendar and Announcement of the may be obtained from Prof. Ruttan, the e Medical Faculty.

FACULTY OF ARTS.

M.A., LL.D., Principal and Professor of . Johnson, LL.D., Vice-Principal and culty and "Peter Redpath" Professor of ics; rev. J. Clark Murray, LL.D., Pro- and "John Frothingham" Professor of ral Philosophy; B. J. Harrington, M.A., "David J. Greenshields" Professor of Mineralogy and Lecturer in Assaying; e, B.A., "Molson" Professor of English erature; D. P. Penhallow, B.Sc, M.A.Sc. tany; rev. Daniel Coussirat, B.A., B.D., ic, Professor of Hebrew and Oriental Judson Eaton, M.A., Ph.D., Associate Professor of Classics; John Cox, M.A., "Wm. C. McDonald" Professor of Physics; Frank D. Adams, M.A.Sc., Ph.D., "Logan" Professor of Geology and Palæontology; ——"W. C McDonald" Professor of Physics; C. W. Colby, M.A., Ph. D., Professor of History; Frank Carter, M.A., Professor of Classics; Ernest Wm. McBride, M.A., B.Sc., Professor of Zoology; Paul T. Lafleur, M.A., Lecturer in Logic and English; Leigh R. Gregor, B.A., Ph.D., Lecturer in German Language and Literature; Nevil Norton Evans, M.A.Sc., Lecturer in Chemistry; Maxime Ingrès, Lecturer in French Language and Literature; H. M. Tory, M.A., Lecturer in Mathematics and Demonstrator in Physics; Miss Carrie M. Derick, M.A., Lecturer in Botany and Demonstrator in the Botanical Laboratory; rev. J. L. Morin. M.A., Sessional Lecturer in French; S. B. Slack, M.A., Lecturer in Classics; F. H. Pitcher, B.A. Sc., Demonstrator in Classics; F. H. M.A. Sc., Demonstrator in Physics; Alex Brodie, M.A. Sc., Demonstrator in Chemistry; Howard T. Barnes, M.A. Sc., Demonstrator in Physics; J. P. Stephen, instructor in Elocution; Miss Helen S. Gairdner, Lady Superintendent, Donalda Ladies Classes.

Library.

Chas. H. Gould, B.A., University librarian; Henry Mott, assistant librarian.

Gymnastics.

R. Tait McKenzie, B.A., M.D., Medical Examiner and Instructor in Physical Culture; Miss Helen O. Barnjum, instructress.

Course of Study.

FOR THE DEGREE OF B.A.

First year.—Classics, English Language and Literature, Mathematics, History, Physics, French or German.

Second year.—Classics, French or German, Mental and Moral Philosophy, Mathematics, Botany, History, Mathematical Physics.

Third year.—Classics, Rhetoric, Mental and Moral Philosophy, Mixed Mathematics, Experimental Physics and Zoology, French, German, Botany.

Fourth year.—Classics, English Literature, Mental and Moral Philosophy, Mixed Mathematics, Experimental Physics, Mineralogy and Geology, French, German, Botany, Zoology.

Students of other Universities may be admitted in any year by certificate and by examination.

In the 3rd and 4th years extensive options are allowed.

For Calendar giving full particulars apply to Registrar of the Un versity.

FACULTY OF APPLIED SCIENCE.

Henry T. Bovey, M.A., LL.D., "William Scott" Professor of Civil Engineering and Applied Mechanics, Dean of the Faculty of Applied Science; Bernard J. Harrington, M.A., Ph.D., F.G.S., "David J. Greenshields" Professor of Chemistry and Mineralogy and Lecturer in Assaying; C. H. McLeod, Ma.E., Professor of Surveying and Geodesy and Lecturer on Descriptive Geometry, Superintendent of Meteorological Observatory; George H. Chandler, M.A., Professor of Applied Mathematics; —— "Wm. C. McDonald" Professor of Electrical Engineering; John Cox, M.A., "W. C. McDonald" Professor of Physics; John T. Nicolson, B.Sc., "Thos. Workman" Professor of Mechanical Engineering, Lecturer on Thermodynamics; ——"W. C. McDonald" Professor of Chemistry; ——"W. "C. McDonald" Professor of Physics; S. H. Capper, M.A., "W. C. McDonald," Professor of Architecture; J. Ponsall Porter, E.M., A.M., Ph.D., "W. C. McDonald" Professor of Mining and Metallurgy; —— Assistant Professor in Civil Engineering; R. S. Lea, Ma.E., Assistant Professor in Civil Engineering, and Lecturer in Mathematics; H. F. Armstrong, Assistant Professor of Freehand Drawing and Descriptive Geometry; R. J. Durley, B.Sc., Ma.E., Assistant Professor of Mechanical Engineering; Nevil Norton Evans, M.A.Sc., Lecturer in Chemistry; J. G. G. Kerry, Ma.E., Lecturer in Surveying and Descriptive Geometry; Louis Herdt, E.E., Lecturer in Electrical Engineering; Homer M. Jaquays, B.A., B.A.Sc., Demonstrator in Mechanical Engineering; John W. Bell, Demonstrator in Mining; Alex. Brodie, M.A.Sc., Assistant in Chemistry; Milton L. Hersey, B.A.Sc., Demonstrator in Chemistry.

Associate Professors.—Charles E. Moyse, B.A., "Molson" Professor of English Language and Literature; D. P. Penhallow, B.Sc., M.A.Sc., Professor of Botany; Frank D. Adams, M.A.Sc., Ph.D., F.G.S., Professor o

Geology; C. W. Colby, M.A., Ph.D., Professor of History.

The course of study in this Faculty qualifies for entering on the profession of Architecture, Civil Engineering, Electrical Engineering, Mechanical Engineering, Mining Engineering and Practical Chemistry. Each of these extends over four years, or, in case of students who are qualified to enter the second year, three years. The degree given is that of Bachelor of Applied Science, which may be followed after three years by that of Master of Engineering or Master of Applied Science.

Detailed information respecting courses of Lectures, Scholarships, Bursaries, Prizes, Honors and Degrees will be found in the Calendar, which may be obtained on application to the Principal, Dean of Faculty, or Secretary.

OBSERVATORY.

C. H. McLeod, Ma.E., superintendent.
T. Denis, B.A. Sc., assistant to superintendent.
G. R. McLeod, assistant to superintendent.

FACULTY OF COMPARATIVE MEDICINE AND VETERINARY SCIENCE.

D. McEachran, F.R.C.V.S., Edin., D.V.S., Dean of the Faculty and Professor of Veterinary Medicine and Surgery; M. C. Baker, D.V.S., Professor of Veterinary Anatomy; Charles McEachran, D.V.S., Professor of Veterinary Obstetrics and Diseases of Cattle.

Associate Professors:—G. P. Girdwood, M.D., Geo. Wilkins, M.D., D. P. Penhallow, B. Sc., Wesley Mills, M.A., M.D., D.V.S., A. D. Blackader, M.D., and J. G. Adami, M.D.

Lecturers.—N. D. Gunn, M.D., C. F. Martin, B.A., M.D.

Registrar.—Chas. McEachran.

MCGILL NORMAL SCHOOL.

Committee.—W. Peterson, M.A., LL.D., Principal McGill University, chairman; Samuel Finley, Rev. E. I. Rexford, B.D., J. R. Dougall, M.A., Rev. D. H. MacVicar, D.D., LL.D., S. P. Robins, LL.D., J. W. Brakenridge, B.C.L., secretary.

Sampson Paul Robins, M.A., LL.D., principal and ordinary professor of Mathematics, and lecturer on art of teaching; Abner W. Kneeland, M.A., ordinary professor of English Language and Literature; Madame Sophie Cornu, professor of French; Miss N. E. Green, professor of Drawing; R. J. Fowler, instructor of Music; Miss L. B. Robins, B.A., assistant to the principal and instructor in classics; W. H. Smith, instructor in tonic Sol Fa; J. P. Stephen instructor in Elocution; Professor D. P. Penhallow, M.A.Sc., Lecturer in Botany; T. D. Reed, M.D., Lecturer in Physiology and Hygiene; Nevil Norton Evans, M.A.Sc., Lecturer in Chemistry.

Teacher of Model schools, master of Boys' School, Orrin Rexford, B.A.Sc., Miss Reid and Miss Florence Tucker, assistants, Girls' Department, Miss Peebles, head mistress; Miss Stuart and Miss Blackett, assistants. Primary department, Miss Sloan, head mistress; Miss Woodington and Miss Douglas, assistants. Kindergarten, Miss Louise Derick. This institution is intended to give a thorough training to teachers, especially for the Protestant population of Lower Canada. This end is attained by instruction and training in the Normal school itself, and by practice in the Model schools, and the arrangements are of such a character as to afford the greatest possible facilities to students from all parts of the Province.

The next session will commene on 1st September, 1898.

UNIVERSITY OF BISHOP'S COLLEGE.

MEDICAL FACULTY.

Cor Mance and Ontario sts.

Frs. W. Campbell, M.A., M.D., L.R.C.P. Lond., professor of principles and practice of medicine and neurology, Dean of the faculty; J. B. Edwards, Ph.D., D.C.L., Emeritus Professor of practical chemistry; James Perrigo, A.M., M.D., C. M., M.R.C.S. Eng., professor of gynæcology; J. B. McConnell, M.D., C.M., associate prof. practice of medicine and neurology, Vice-Dean; H. L. Reddy, B.A., M.D., L.R.C.S.E., L.R.C.P.I. Lond., professor of obstetrics; A. L. Smith, B.A., M.D., professor of clinical gynæcology; J. T. Donald, M.A., F.C.S., professor of chemistry; Geo. Tillerie Ross, M.D., C.M., professor of laryngology and rhinolo
Faculty; Jos. Bemrose, F.C.S., profes
istry; W. Grant Stewart, B.A., M.D.,
physical diagnosis; Arthman Bruer
fessor of physiology and histolog
mond, C.M., M.D., professor of m
Andrew Macphail, B.A., M.D., C
Eng., L.R.C.P. Lond., professor o
Stirling, M.B. Edin., professor of
liam Burnett, C.M., M.D., professor
dren; James V. Anglin, B.A., M.D
diseases; Robt. Wilson, M. D., P
medica and therapeutics; A. J. Riche
hygiene; Rollo Campbell, C.M., M.
gery; Herbert Tatley, C.M., M. D
Edin, L. F. P. and F. Glasgow, ins
F. J. Hackett, C. M., M. D., lecture
Fisk, C.M., M.D., instructor in
tor of anatomy and asst. registrar.

The regular course of study in this
the degree of C.M., M.D., extends o
two summer sessions.

The session extends from October
a vacation of two weeks at Christmas,
see the Calendar of the Faculty, which
the Dean or Registrar.

MONTREAL COLLEGE OF P

595 Lagauchetière st

W. H. Chapman, president; A. J.
president; E. Muir, secretary-treasure

Executive Board:—C. J. Coverito
Jos. Contant, R. W. Williams, A. M.
Lanctot, John E. Tremble, J. R. Parki

Faculty:—T. D. Reed, M.D., Honor
Materia Medica, English class; J. E.
fessor of Materia Medica, French class
professor of Chemistry, English class
professor of Chemistry, French class;
professor of Botany, English class;
professor of Botany, French class.

The session for 1898-99 will commence

PHARMACEUTICAL ASSOCIA

Council.—R. W. Williams, Three Ri
Lachance, Montreal, 1st vice-president
Quebec, 2nd vice-president; C. J. Co
treasurer; Joseph Contant, J. E. Trem
Millan, R. McNichols, A. Robert, W
A. B. J. Moore, Montreal; A. E. DuBer

Board of Examiners.—W. H. Cha
kin, A. J. Laurence, Montreal; R. W.
Rivers; A. E. DuBerger, Waterloo
Quebec; E. Muir, secretary of Board.

Preliminary Examiners.—Prof. Isa
Rev. Abbé Verreau. J. E. Dubé, superv
tions for the City and District of Quebe

DENTAL COLLEGE OF THE PR QUEBEC.

Affiliated to the University of Bisho

Stephen Globensky, D.D.S., L.D.S., d
Prosthetic Dentistry and Metallurgy; Ar
professor of Physiology and Dental H
Watson, D.D.S. L.D.S., treasurer, profes
Dentistry, Metallurgy and Dental Techni
nald, M. A., F.C.S., professor of Chemist
L.D.S., professor of Operative Dentistry
Work and Anæsthetics, J. G. Globensky,
Secretary and registrar, professor of Surg
Pathology and Hygiene; G. W. Oliver, L
professor of Operative Dentistry and
Work; J. H. Fortin, L.D.S. professor of
and Therapeutics; W. J. Kerr, profe
Medica, Therapeutics and Anæsthetics;
D.D.S., L.D.S. professor of Oral Surg
Pathology; F. J. Hackett, M.D. C.M
Anatomy; Geo. Fisk, M.D., C.M. Chi
of Anatomy; A. J. Richer, C.M. M.
Physiology and Demonstrator of Bact
Lacombe, M.D. M.P. P., Demonstrator
Hall, M.D., C.M., D. McNamara, M.
Smyth, M.D., C.M., H. I. Shaw, M.D.,
demonstrators of Anatomy.

of His-
entering
neering,
Mining
nese ex-
who are
e degree
ich may
aster of

ectures,
rees will
n appli-
tary.

ERINARY

Dean of
and Sur-
eterinary
essor of

D., Geo.
y Mills,
nd J. G.

n, B.A.,

Principal
ev. E. J.
H. Mac-
J. W.

nd ordin-
n art of
professor
e Sophie
professor
Miss L.
nstructor
ol Fa; J.
or D. P.
D. Reed,
evil Nor-

ol, Orrin
: Tucker,
ead mis-
ssistants,
ss; Miss
Kinder-
intended
y for the
end is at-
al school
the ar-
e greatest
the Pro-

ber, 1898.

E.

d., profes-
eurology,
D.C.L.,
s Perrigo,
of gynæ-
ate prof.
; H. L.
ond., pro-
ofessor of
C.S., pro-
., C.M.,

professor of laryngology and rhinology, Registrar
Faculty; Jos. Bemrose, F.C.S., professor of practic
istry; W. Grant Stewart, B.A., M.D., C.M., pro
physical diagnosis; Arthman Bruere, M.D., P
fessor of physiology and histology; W. H
mond, C.M., M.D., professor of medical juris
Andrew Macphail, B.A., M.D., C.M., M.
Eng., L.R.C.P. Lond., professor of pathology
Stirling, M.B. Edin., professor of ophthalmol
liam Burnett, C.M., M.D., professor of disease
dren; James V. Anglin, B.A., M.D., lecturer
diseases; Robt. Wilson, M. D., professor of
medica and therapeutics; A. J. Richer, M.D., p
hygiene; Rollo Campbell, C.M., M.D., lecture
gery; Herbert Tatley, C.M., M. D., L.R.C.
Edin, L. F. P. and F. Glasgow, instructor on
F. J. Hackett, C. M., M. D., lecturer on surg
Fisk, C.M., M.D., instructor in surgery, d
tor of anatomy and asst. registrar.

The regular course of study in this Faculty
the degree of C.M., M.D., extends over four
two summer sessions.

The session extends from October 1st to Apri
a vacation of two weeks at Christmas. For furt
see the Calendar of the Faculty, which may be
the Dean or Registrar.

MONTREAL COLLEGE OF PHARM

595 Lagauchetière st.

W. H. Chapman, president; A. J. Laur
president; E. Muir, secretary-treasurer.

Executive Board:—C. J. Coverntor, T.
Jos. Contant, R. W. Williams, A. M. MacM
Lanctot, John E. Tremble, J. R. Parkin, H. W

Faculty:—T. D. Reed, M.D., Honorary De
Materia Medica, English class; J. E. W. L
fessor of Materia Medica, French class; Jose
professor of Chemistry, English class; C.
professor of Chemistry, French class; Josep
professor of Botany, English class; Jos. E
professor of Botany, French class.

The session for 1898-99 will commence Oct.

PHARMACEUTICAL ASSOCIATION

Council.—R. W. Williams, Three Rivers,
Lachance, Montreal, 1st vice-president; J.
Quebec, 2nd vice-president; C. J. Coverntor
treasurer; Joseph Contant, J. E. Tremble,
Millan, R. McNichols, A. Robert, W. W
A. B. J. Moore, Montreal; A. E. DuBerger,

Board of Examiners.—W. H. Chapman
kin, A. J. Laurence, Montreal; R. W. Wil
Rivers; A. E. DuBerger, Waterloo; J.
Quebec; E. Muir, secretary of Board.

Preliminary Examiners.—Prof. Isaac
Rev. Abbé Verreau. J. E. Dubé, supervis
tions for the City and District of Quebec.

DENTAL COLLEGE OF THE PRO QUEBEC.

Affiliated to the University of Bishop's

Stephen Globensky, D.D.S., L.D.S., dea
Prosthetic Dentistry and Metallurgy; Ar,
professor of Physiology and Dental His
Watson, D.D.S. L.D.S., treasurer, professo
Dentistry, Metallurgy and Dental Technic
nald, M. A., F.C.S., professor of Chemist
L, D.S., professor of Operative Dentistry
Work and Anæsthetics; J. G. Globensky,
Secretary and registrar, professor of Surg
Pathology and Hygiene; G. W. Oliver, L
professor of Operative Dentistry and
Work; J. H. Fortin, L.D.S. professor of
and Therapeutics; W. J. Kerr, profe
Medica, Therapeutics and Anæsthetics;
D.D.S., L.D.S. professor of Oral Surg
Pathology; F. J. Hackett, M.D, C.M
Anatomy; Geo. Fisk, M.D., C.M. Chi
of Anatomy; A. J. Richer, C.M. M
Physiology and Demonstrator of Bac
Lacombe, M.D, M.P. P., Demonstrator
Hall, M.D., C.M., D. McNamara, M.
Smyth, M.D., C.M., H. I. Shaw, M.D.,
demonstrators of Anatomy.

DENTAL ASSOCIATION, P. OF Q.

of Examiners.—E. B. Ibbotson, D.D.S., L.D.S., president; Ed. Casgrain, D.D.S., L.D.S., vice-, Quebec; Geo. W. Lovejoy, M.D., D.D.S., ecretary; L. J. B. Leblanc, L.D.S., D.D.S.; F. A. Stevenson, L.D.S., D.D.S., Montreal; J. Nolin, L.D.S., L. J. B. Leblanc, D.D.S., Arthur Lemieux, L. D.S., D.D.S., S. Globensky, D.D.S., Dean and representative of the Dental of the Province of Quebec. A. H. Beers, M.D., L.D.S., medical representative of Bishop's y.

ard meets on the 1st Wednesday in April.

ITISH MEDICAL ASSOCIATION.

Montreal Branch.

P. Lachapelle, president; Dr. Wyatt Johnston, dent; Dr. J. Anderson Springle, 1237 Dorchester cretary; Dr. J. Alex. Hutchison, 70 Mackay st.,

—Drs. T. G. Roddick, F. J. Shepherd, James F. G. Finley, and William Gardner.

EDICO-CHIRURGICAL SOCIETY.

32 University st.

bert Craik, president; Dr. Wyatt Johnston 1st dent; Dr. J. A. McDonald, 2nd vice-president; Mackenzie, secretary, 144 Peel st; Dr. J. M. surer; Dr. F. A. L. Lockhart, librarian.

—Drs. F. J. Shepherd, J. Perrigo and Geo.

MONTREAL CLINICAL SOCIETY

F. Hamilton, president; Dr. MacTaggart, vice-; Dr. G. H. Mathewson, hon. secy; Dr. H. M. on. treasurer; Drs. Westley, Fry and Morrow, of council.

very alternate Friday in the rooms of the Medico- al Society, from Oct. 1st to June 1st.

ERINARY MEDICAL ASSOCIATION.

Lachran, F.R.C.V.S., hon. president; Charles n D.V.S., president; C. F. Martin, M.D., and aker, D.V.S., vice-presidents; W. B. Wallis, treasurer; J. P. Spanton, librarian.

AL DIOCESAN THEOLOGICAL COLLEGE.

201 University st.

ght Rev. the Lord Bishop of Montreal, president; v. Bishop Sullivan, D.D.; The Right Rev. M. S. D.D., bishop of Huron, honorary vice-presidents; ls, Esq., vice-president.

of Governors.—The Bishop of Montreal, very Dean, ven. Archdeacon Lindsay, M.A., ven. on Evans, M.A., ven. Archdeacon Mills, D.D., Rexford, B.A., A. Johnson, LL.D., C. Garth, uit Richard White, S. Carsley, G. F. C. Smith, dge, Mr. Justice David-son, George Hague, Drummond, E. L. Bond.

ry and Bursar.—N. R. Mudge; C. Garth, hon- surer; G. Wilkins, M.D., medical adviser, 898 e st.

nal Council.—Lord Bishop of Montreal, the ble Dean, ven. Archdeacon Mills, B.D., ven. Evans, rev. G. O. Troop, M.A., rev. G. Abbott E. J. Rexford, rev. F. J. Steen, M.A.

r.—The Bishop, pastoral theology; rev. F. J. A., ecclesiastical history and apologetics; rev. Smith, old and new Testament history and rev. W. W. Craig, theology and preparatory ; J. P. Stephen, elocution; very rev. J. Carr, D.D., Dean of Montreal, liturgics.

n.—G. F. C. Smith, Leslie Gault, A. Johnson,

ing Chaplain.—Ven. Arch. Mills, B.D.

NTERIAN COLLEGE, MONTREAL.

67 McTavish st.

Rev. D. H. MacVicar, D.D., LL.D., principal n of systematic theology, residence 69 McTav- , John Campbell, M.A., LL.D., professor of istory and apologetics, residence, 243 Greene avenue, Westmount; rev. D. Coussirat, B.A., B.D., D.D., O.A., French professor of theology, residence 171 Hutchison st.; rev. John Scrimger, M.A., D.D., professor of Old and New Testament exegesis, residence 24 Summerhill ave; rev. J. Ross, B.D., M.A., professor of practical theology, 22 Summerhill ave; A. T. Taylor, F.R.I.S., B.A., lecturer in ecclesiastical architecture; D. M. MacLeod, B.A., lecturer in classics; J. J. C. Robertson, B.A., lecturer in mathematics; J. P. Stephen, Esq., lecturer in elocution.

WESLEYAN THEOLOGICAL COLLEGE.

Founded in 1873.

(Affiliated to McGill University.)

Governors: Rev. A. Carman, D.D., general superintendent of the Methodist Church; rev. principal Shaw, D.D. LL.D.; rev. J. Potts, D.D., Toronto; rev. E. B. Ryckman D.D., Kingston; rev. H. F. Bland, Smith's Falls; rev. J. T. Pitcher, Iroquois; rev. W. C. Henderson, D. D., Berlin; rev. W. R. Parker, D.D., Toronto; rev. T. G. Williams, D.D., Sherbrooke; rev. J. Henderson, D.D., Toronto; rev. W. S. Griffin, D.D., Toronto; rev. J. S. Ross, D.D., Brantford; rev. W. J. Crothers, D.D., Napanee; rev. W. Jackson, D.D., Gananoque; rev. S. Boad, Seaforth; Samuel Finley, John Torrance, Chas. Morton, Henry Millen, J. Dillon, Montreal; hon. G. A. Cox, Toronto; T. D. Hood, Montreal; hon. W. E. Sanford, Hamilton; James Ferrier, Montreal; hon. G. F. Johnston, Wm. Tees, L. J. Latimer, J. H. London; McKeown, Montreal.

Samuel Finley, treasurer; C. Morton, secretary.

Senate: Board of Governors, the Faculty, Representatives of the General Conference, viz., Rev. A. B. Chambers, B.C.L., J. Philp, D.D., W. H. Withrow, D.D., F.R.S.C., J. B. Clarkson, M.A., I. Tovell, D.D., J. B. Saunders, M.D., S. P. Rose, D.D., Principal Flanders, D.D., W. Kettlewell, A. C. Courtice, B.A., B.D., W. J. Jolliffe, B.C.L., Principal Robins, LL.D., G. E. Armstrong, M.D., J. B. McConnell, M.D., F. G. Finley, M.D., R. C. Smith, B.C.L., J. J. Maclaren, Q.C., A. R. Oughtred, B.C.L., M. Lavell, M.D., W. G. Anglin, M.D., G. L. Masten. Representatives of past students and graduates: rev. C. S. Deeprose H. M. Tory, M.A., B.D., W. Sparling, B.A., B.D.

Faculty: Rev. W. I. Shaw, D.D., LL.D., principal and professor of Theology and N. T. Exegesis; rev. J. C. Antliff, D.D., professor of Apologetics, Homiletics and English Bible; rev. W. M. Patton, B.D., Ph.D., professor of O. T. Exegesis; rev. W. Harris, B.D., bursar, professor of English and Church history; E. A. Hilton, instructor in vocal music; J. P. Stephen, professor of Elocution. Buildings located on Upper University st. Registrar, rev. professor Patton, B.D., Ph.D.

CONGREGATIONAL COLLEGE OF CANADA.

60 McTavish st.

Board of Directors.—J. R Dougall, chairman; Rev. J. Henry George, D.D., Ph.D., principal; rev. W. H. Warriner, M.A., B.D., secretary; Thos. Moodie, treasurer; rev. D. McCallum, rev. J. T. Daly, C. Gurd, R. S. Weir, D.C.L., rev. E. M. Hill, M.A., Theodore Lyman, A. Alexander, C. R. Black, rev. E. D. Silcox, rev. A. F. McGregor, B.A., James Goldie, Chas. Cushing, B.C.L. rev. E. C. Evans D.D., T. B. Macauley, rev. J. P. Gerrie, B.A., J. C. Copp, W. D. Lighthall, M.A., B.C.L., R. W. McLaughlan, Henry Birks, James White, rev. J. Wood, col. J. H. Burland.

Staff.—Rev. J. Henry George, D.D., Ph.D., principal and professor of systematic theology and apologetics; rev. W. H. Warriner, M.A., B.D., professor of Biblical Literature; rev. E. C. Evans, D.D. professor of Church History; R. S. Weir, D.C.L., professor of Church Law and music; rev. T. B. Hyde, lecturer in English Bible; rev. D. S. Hamilton, B.D., lecturer in Bible History; rev. Graham Taylor, D.D., lecturer in Sociology; rev. Douglas McKenzie, D.D., lecturer in Philosophy of Religion; rev. E. M. Hill, M.A., librarian; C. T. Williams and Archibald Wright, auditors.

SABREVOIS MISSION COLLEGE.

Chatham st.

Principal, rev. D. Larivière, B.A.; assisted by rev F. W. M. Barnes, Mr. A. Dougados, Mr. John Seaman, Miss Julia Lyster, Miss Vitaline Brunet, Mrs. D., Larivière.

INSTITUT METHODISTE FRANCAIS.

95 Greene av, Westmount.

This Institution is supported mainly by the Missionary Society and the Women's Missionary Society of the Methodist church.

The resident pupils board under the supervision of the governor and principal, the rev. J. Pinel, S. T. L.

The board of directors consist of the general superintendent of the Methodist church, the rev. Dr. A. Sutherland of Toronto, general missionary secretary; rev. Dr. Antliff, chairman; rev. W. H. Emsley, rev. Principal Shaw, LL.D., rev. E. DeGruchy, rev. G. G. Huxtable, rev. M. Taylor, and Messrs. C. C. Holland, Chas. Morton, J. Palmer, T. Jordan, Edwin Hanson, S. J. Carter, G. M. Webster, all of Montreal, and Mesdames Holland, W. E. R. Ross, J. Torrance, C. Morton, J. H. McKeown, J. McD. Oxley and Dr. Nichol, representatives of the Woman's Missionary Society.

Staff of Instruction.—Rev. J. Pinel, S. T. L., governor and principal, assisted by P. Villard, Miss Isabel G. Masten.

HIGH SCHOOL.

Peel street.

Governing Body.—Rev. D. H. MacVicar, D.D., LL.D., chairman; ven. Archdeacon Evans, M.A., D.C.L., Ald. J. McBride, rev. W. I. Shaw, Alderman Costigan, R. Wilson Smith, Esq.

Rev. E. I. Rexford, B.A., rector.

Teachers. — F. W. Kelly, B.A., Ph.D., English; E. L. Curry, B.A. (Cantab.), Classics; Wellington Dixon, B.A., Mathematics; H. H. Curtis, French; A. W. Strong, B.A. Sc., Mathematics and Manual Training; W. B. T. Macaulay, B.A., Junior Classics and Mathematics; I. Gammell, B.A., Geography and History; J. P. Stephen, Reading and Elocution; James Walker, Commercial Subjects; J. T. Donald, M.A., Botany and Chemistry; R. Squire Hall, B.A., Second Form; C. B. Powter, Director of Physical Culture; Miss M. Ross, Special Class, First Lady Assistant; Miss A. D. James, Form Study and Drawing; Miss M. J. Clarke, Junior French; Miss I. McBratney, First Form; Miss L. Binmore, First Form; Miss L. Sinclair, Third Preparatory and Vocal Music; Miss C. M. Smith, Third Preparatory; Miss G. S. Francis, Third Preparatory and Vocal Music; Miss A. O'Grady, Second Preparatory; Miss B. Irving, Second Preparatory; Miss M. Metcalfe, in charge of First Preparatory and Annex; Miss W. I. Hearle, First Preparatory and Vocal Music; Miss Cameron, Transition Work; Miss Dodds, assistant in transition class.

HIGH SCHOOL FOR GIRLS.

Miss S. Rodger, first assistant in charge.

Teachers.—Miss G. Hunter, B.A., English and Latin; Miss M. Wilson, B.A., Mathematics and Junior French; Miss F. Taylor, Junior Latin and English; Miss Brittain, B.A., History and Geography; Miss E. C. Charlton; Miss M. Clark, Second Form; Miss Radford, B.A., First Form and Elementary Science; Miss Ferguson, Third Preparatory; Miss Lily Clark, First Form; Miss J. Bremner, Second Preparatory; Miss A. Rodger, First Preparatory; Miss Fisher, Preparatory; Miss Gordon, Transition Class.

Kindergarten.—Miss Mary Campbell; Miss Morrow and Miss Hutchison, Assistants.

Special Teachers.—E. L. Curry, Esq., B.A., (Cantab), Classics; J. T. Donald, M.A., Botany and Chemistry; Madame de Sterneck, French; Mrs. Simister, Drawing; Mrs. Allen, Form Study, Drawing and Sewing; Miss Simpkin, Elocution; Professor Couture, Vocal Music; Miss Hammond, B.A., Miss Barnjum, Calisthenics.

Secretary and Superintendent of schools.—E. W. Arthy, Oxon.

MONTREAL SENIOR SCHOOL.

Metcalfe and Peel streets.

J. MacKercher, M.A., LL.D., principal.

STAFF.

Miss L. E. Lawless, French; Miss M. L. Ferguson, penmanship and bookkeeping; Miss E. Binmore, M.A., mathematics; Miss M. M. Warcup, English; Miss M. F. Rhind, mathematics; Miss L. Simpkin, elocution; Miss E. M. Crawford, drawing; W. H. Smith, F.T.S.C., tonic Sol-Fa; M. C. Hopkins, B.A., French and shorthand.

PROTESTANT SCHOOL COM

Protestant Board—Office High S
Rev. D. H. MacVicar, D.D., LL.D
Archdeacon Evans, M.A., D.C.L., A
W. I. Shaw, LL.D., Ald. Costigan,
commissioners; E. W. Arthy, M.A.
Binmore, treasurer.

HOMŒOPATHY

MONTREAL HOMŒOPATHIC

Incorporated March 18, 1865, by Act
Vic., cap. 59, with power to establish
pital and College.

Board of Directors.—Chas. Alexan
E. Grafton, vice-president; E. G. O'
H. M. Patton, M.D., secretary, 125 Ma
Bell, W. G. Nichol, M.D., J. A.
Baylis, A. R. Griffith, M.D., E. J. Ba
Honorary Solicitor.—J. S. Buchan,
Honorary Auditor.—Arthur H. Plim
Under the control of the Association
organizations: Montreal Homœopathic
of Homœopathic Physicians and Sur
Woman's Auxiliary of the Montreal H
pital, and Montreal Homœopathic Disp
be found under their respective heading

MONTREAL HOMŒOPATHIC

44 McGill College av.

Samuel Bell, president; Jas. Baylis, M
vice-presidents; E. G. O'Connor, treas
Committee of Management.—Lady
Hector Mackenzie, Mrs. Sutherland Ta
Phillips, Mrs. T. Nichol, Mrs. H. The
Moodie, Mrs. Eugene Von Pappard, M
Miss Baylis, secretary.

Consulting Staff.—Arthur Fisher,
Logan, M.D., D. C. McLaren, M.D., Ge
Dr. John Wanless.

Physicians.—E. A. Grafton, M.D.,
M.D., E. M. Morgan, M.D., Wm. M
A. D. Patton, M.D.

Surgeon.—H. M. Patton, M.D.

Out-Door Staff.—A. D. Patton, M.D.,
M.D., T. S. Nichol, M.D., Laura Mullet
Morgan, M.D., Wm. McHarrie, M.D.

Oculist and Aurist.—E. M. Morgan,

Pathologist.—E. A. Grafton, M.D.

Medical Superintendent.—H. M. Patt

Lady Superintendent.—Miss Aiken.

Hon. Solicitor.—J. S. Buchan.

Hon. Auditor.—Arthur Plimsoll.

Paper. — Montreal Homœopathic R
monthly, by the Sterling Publishing Co.,
st., to whom all communications and subsc
be sent.

COLLEGE OF HOMŒOPATHIC
AND SURGEONS OF MONTR

John Torrance, president; I. G. Ogde
dent; Roswell Fisher, treasurer; Dr. A.
registrar, 535 Wellington st.

Board of Trustees:—Officers and Jas.
A. Mathewson, Major Evans, Sutherland
M. Hays and Jas. A. Gillespie.

The Matriculation and Professional Exa
the Homœopathic licence are held in
September.

Board of Examiners:—Dr. H. M. Patto
Griffith and Dr. Wm. McHarrie.

MONTREAL MEDICAL CLU

E. M. Morgan, M.D., president; E. A. Gr
secretary, composed of Homœopathic physic
every Thursday in club room in M. H. Ho-p
ing of medical papers and for scientific discu

WOMAN'S AUXILIARY OF THE
HOMŒOPATHIC HOSPITA

Mrs. Hector Mackenzie, president; Mrs.
and Mrs. Jas. Hutton, hon. vice-presiden
Sutherland Taylor and Mrs. E. Von Ra
vice-presidents; Mrs. Walter Patton, 64 C

PROTESTANT SCHOOL COMMISSIONE

Protestant Board—Office High School, Pe
Rev. D. H. MacVicar, D.D., LL.D., chairm
Archdeacon Evans, M.A., D.C.L., Ald. J. McDo
W. I. Shaw, LL.D., Ald. Costigan, R. Wilco
commissioners; E. W. Arthy, M.A., secretary
Binmore, treasurer.

HOMŒOPATHY.

MONTREAL HOMŒOPATHIC ASSOCIA

Incorporated March 18, 1865, by Act of Parlia
Vic., cap. 59, with power to establish a Dispens
pital and College.

Board of Directors.—Chas. Alexander, presid
E. Grafton, vice-president; E. G. O'Connor, t
H. M. Patton, M.D., secretary, 125 Mansfield st.
Bell, W. G. Nichol, M.D., J. A. Mathew
Baylis, A. R. Griffith, M.D., E. J. Barbeau.

Honorary Solicitor.—J. S. Buchan, Temple

Honorary Auditor.—Arthur H. Plimsoll, 17 St
Under the control of the Association are the
organizations: Montreal Homœopathic Hospital
of Homœopathic Physicians and Surgeons of
Woman's Auxiliary of the Montreal Homœopa
pital, and Montreal Homœopathic Dispensary,
be found under their respective headings.

MONTREAL HOMŒOPATHIC HOSPI

44 McGill College av.

Samuel Bell, president; Jas. Baylis, Major R.
vice-presidents; E. G. O'Connor, treasurer.

Committee of Management.—Lady Van Ho
Hector Mackenzie, Mrs. Sutherland Taylor, M
Phillips, Mrs. T. Nichol, Mrs. H. Thomas, M
Moodie, Mrs. Eugene Von Rappard, Mrs. R.
Miss Baylis, secretary.

Consulting Staff.—Arthur Fisher, M.D.,
Logan, M.D., D. C. McLaren, M.D., George G
Dr. John Wanless.

Physicians.—E. A. Grafton, M.D., A. P
M.D., E. M. Morgan, M.D., Wm. McHar
A. D. Patton, M.D.

Surgeon.—H. M. Patton, M.D.

Out-Door Staff.—A. D. Patton, M.D., E.
M.D., T. S. Nichol, M.D., Laura Muller, M.
Morgan, M.D., Wm. McHarrie, M.D.

Oculist and Aurist.—E. M. Morgan, M.D.

Pathologist.—c. A. Grafton, M.D.

Medical Superintendent.—H. M. Patton, M

Lady Superintendent.—Miss Aiken.

Hon. Solicitor.—J. S. Buchan.

Hon. Auditor.—Arthur Plimsoll.

Paper. — Montreal Homœopathic Rec
monthly, by the Sterling Publishing Co, 37
st., to whom all communications and subscrip
be sent.

COLLEGE OF HOMŒOPATHIC PH
AND SURGEONS OF MONTREA

John Torrance, president; I. G. Ogden,
dent; Roswell Fisher, treasurer; Dr. A.
registrar, 535 Wellington st.

Board of Trustees:—Officers and Jas.
A. Mathewson, Major Evans, Sutherland T
M. Hays and Jas. A. Gillespie.

The Matriculation and Professional Exam
the Homœopathic licence are held in
September.

Board of Examiners:—Dr. H. M. Patto
Griffith and Dr. Wm. McHarrie.

MONTREAL MEDICAL CLU

E. M. Morgan, M.D., president; E. A. Gr
secretary, composed of Homœopathic physic
every Thursday in club room in M. H. Hosp
ing of medical papers and for scientific discu

WOMAN'S AUXILIARY OF THE
HOMŒOPATHIC HOSPIT

Mrs. Hector Mackenzie, president; Mrs.
and Mrs. Jas. Hutton, hon. vice-presid
Sutherland Taylor and Mrs. E. Von Ra
vice-presidents; Mrs. Walter Patton, 64

; Mrs. J. A. Sheffield, 341 Metcalfe avenue,
n, secretary.
ciety manages the domestic affairs of the Homœo-
ospital, and has charge of the Phillips Training
nurses.

PS TRAINING SCHOOL FOR NURSES
nection with the Montreal Homœopathic
Hospital.

Burnside place.

h Patton, superintendent.
of Training is three years. Probationers' classes
d November and May of each year. Applications
addressed Dr. H. M. Patton, medical superin-
t, H. Hospital.

REAL HOMŒOPATHIC DISPENSARY.

Burnside place.

ing Staff.—John Wanless, M.D., H. M. Patton,
A. Grafton, M.D., Laura Muller, M.D., A.
n, M.D., A. D. Patton, M.D., Wm. McHarrie,
ant Nichol, M.D., E. M. Morgan, M.D. (Eye

spensary is open at 12 noon daily for the free
of the poor.
Ear Department is open Tuesday and Friday at

OLIC SOCIETIES AND INSTITU-TIONS.

ARCHBISHOP'S PALACE.

Cor Cathedral and Lagauchetière sts.

Established in 1836.

A. Racicot, vicar general and dean of the chapter;
. Vaillant, proc. primicerius; can. A. Archam-
D, Archdeacon, chancellor; can. W. C. Martin,
Cousineau, D.D., vice-chancellors; rev. Gaspard
Mrev. J. A. S. Perron, chaplains of the Cathedral;
e Callaghan, D.D., rev. J. E. Emile Roy,
ssistant chancellor.

SEMINARY OF ST SULPICE.

1710 Notre Dame st.

Established 1657.

v. L. Colin, superior; rev. F. Daniel, rev. H.
v. J. B. Larue, procurator; rev. P. Rousseau,
Fillet, rev. L. A. Sentenne, rev. V. Sorin, rev. N.
, parish priest, rev. Jud. Thibault, rev. H.
rev. Jos. Leveillé, rev. B. J. Pelletier, rev.
ure, rev. O. Hébert, rev. V. N. Many, rev.
olin; rev. J. B. Brasseur, econome; rev. H.
, rev. W. Hébert, rev. R. Labelle, rev. A.
v. L. P. Labrèche, rev. Ch. Rusconi, J. B. H.
v. A. Levallois, not engaged in the sacred orders.

NOTRE DAME DE LOURDES.

1668 St Catherine st.

mmunauté de Petites Filles de St Joseph; 48 sis
re M. Elizabeth, directress.

LIGUE DU SACRE CŒUR.

Section St Brigide.

Parisean, president; Leandre Gauthier, 1st vice-
; Ed. Larviere, 2nd vice-president; rev. S. P.
, director; J. A. Maucotel, secretary.

T OF LADIES OF CHARITY OF ST
PATRICK'S CONGREGATION.

. P. Ryan and Mrs. Campion, honorary presi-
dy Hingston, president; Mrs. Thos. McKenna,
sident; Mrs. A. Menzies, 2nd vice-president;
ugh, secretary; rev. J. Quinlivan, director and
, rev. M. Callaghan, assistant director, St
Rose
very Tuesday and Friday at two o'clock.

CATHOLIC MUTUAL BENEFIT ASSOCIATION.

GRAND COUNCIL OF CANADA.

Organized February 10th, 1880.

Grand Spiritual Adviser, His Grace Most Rev. John Walsh, Archbishop of Toronto; grand chancellor, O. K. Fraser, Brockville, Ont.; grand medical supervisor, Ed. Ryan, M.D., Kingston, Ont.; grand president, hon. M. F. Hackett, Stanstead, Que.; grand secretary, S. R. Brown, London, Ont.; assistant, J. E. H. Howison, London, Ont.; grand treasurer, W. J. McKee, Windsor, Ont.

Board of Trustees.—W. P. Killackey, Chatham; rev. Mr. Tiernan, London; P. J. O'Keefe, St. John, N.B., J. J. Behan, Kingston; P. J. Rooney, Toronto.

Grand deputies for District of Montreal.—J. J. Costigan, A. H. Spedding, J. Gauthier, T. P. Tansey, C. Daudelin, P. A. Boucher.

BRANCHES IN MONTREAL DISTRICT.

BRANCH No. 26.

Rev. Martin Callaghan, spiritual adviser; Dr. G. H. Merrill and Dr. Edward O'Connor, medical advisers; M. Sharkey, chancellor; Martin Eagan, president; James J. Costigan, 325 St Urbain st, secretary; John H. Feeley, sen., treasurer; G. A. Gadbois, 444 St Charles Borromee st., financial secretary.

Meets at St. Patrick's Hall, St. Alexander st., on the 2nd and 4th Mondays of each month.

BRANCH No. 41.

Arthur Jones, chancellor; W. J. McElroy, president; J. J. Jones, 512 St. Antoine st., secretary.

Meets at St. Ann's Hall, corner of Young and Ottawa sts., 2nd and 4th Wednesdays of each month.

BRANCH No. 50.

M. J. Polan, chancellor; Thos. Styles, president; F. McCabe, secretary.

Meets at St. Anthony's hall, St. Antoine st., 1st and 3rd Wednesdays of each month.

BRANCH No. 54.

Thos. Cahill, chancellor; D. Coogan, president; F. D. Daley, secretary, 50 Panet st.

Meets in basement of St Mary's church, corner Craig and Panet sts., 1st and 3rd Wednesday of each month at 8 o'clock.

BRANCH No. 74.

Thos. McDonald, chancellor; Wm. Deegan, president; Jas. Taylor, secretary P. O. dept.

Meets at Gabriel's church, 1st and 3rd Tuesdays of each month.

BRANCH No. 83.

S. Gaudry, chancellor; P. A. Boucher, president; Thos. Delisle, secretary.

Meets at St. Joseph's Hall, St. Catherine st., 2nd and 4th Tuesday of each month at 8 o'clock.

BRANCH No. 87.

Joseph Courtois, chancellor; Joseph Beland, president; E. Durocher, secretary, 137 Sanguinet.

Meets at the C.M.B.A. Hall, corner St Catherine and Maisonneuve sts., every Wednesday at 8 p.m.

BRANCH No. 140.

A. H. Spedding, president; C. Perrault, secretary.

Meets in basement of Sacred Heart church, cor Ontario and Plessis sts., 1st and 3rd Tuesdays of each month.

BRANCH No. 142.

Rev. Father Auclair, P.P., spiritual adviser; Dr. A. N. Rivet, medical adviser; Jos. Girard, chancellor; Dr. Germain, president; Joseph Lozeau, recording secretary.

Meets at St. Jean Baptiste church, Rachel st., 2nd and 4th Wednesdays of each month at 8 p.m.

BRANCH No. 143.

Rev. Charles Larocque, P.P., spiritual adviser; Dr. Dufresne, medical adviser; H. Kieffer, chancellor; L. A. Primeau, president; H. Kieffer, recording secretary.

Meets at St. Louis de France church, Laval av., 1st and 3rd Wednesdays of each month at 8 p.m.

BRANCH No. 190.

C. E. Olivier, chancellor; J. Laviolette, president; A. Beaulieu, secretary, 1519 Notre Dame.
Meets on the 1st and 3rd Fridays of the month at No. 7 Claude st.

BRANCH No. 191.

P. C. Shannon, chancellor; N. Racine, president; A. A. Daigle, secretary, 288 Notre Dame.
Meets on the 2nd and 4th Thursdays of each month.

BRANCH No. 196.

F. Riel, chancellor; —— —— president; E. Dussault, secretary, 496 Lagauchetière.
Meets at St. Joseph's hall, Richmond st.

BRANCH No. 207.

J. O. Ouimet, chancellor; D. Larivière, president; A. Larochelle, secretary, 696 Notre Dame.

BRANCH No. 232.

T. M. Ireland, chancellor; T. A. Lynch, president; A. H. Galley, secretary, 1072 St James.
Meets at 180 St. James st.

BRANCH No. 240.

F. X. Lenoir, chancellor; H. Fortier, president; George Paquette, secretary, 145 Delinelle.
Meets at the C.M.B.A. hall, 3755 Notre Dame st., St Henry.

CATHOLIC MUTUAL BENEFIT ASSOCIATION

GRAND COUNCIL OF QUEBEC.

No return for 1898 received.

ANCIENT ORDER OF HIBERNIANS.

COUNTY BOARD (HOCHELAGA).

Wm. Rawley, president; H. McMorrow vice-president; M. McCarthy, treasurer; James McIver, secretary, 329 St. Antoine st.
Meets at Hibernia hall, 2042 Notre Dame st., 1st Friday of each month.

DIVISION No. 1.

H. McMorrow, president; J. McGrath, vice-president; P. Scullion, treasurer; James McIver, financial secretary; John Ryan, rec-secretary, 231 St. Martin st.
Meets at 5 Place d'Armes square, 2nd and 4th Wednesdays of each month.

DIVISION No. 2.

A. Dunn, president; H. J. McCrackin, vice-president; John Walsh, financial secretary; M. McCarthy, treasurer; T. N. Smith, rec secretary, 394 St. Patrick st.
Meets in basement St. Gabriel church, 2nd and 4th Fridays of each month.

DIVISION No. 3.

B. Wall, president; P. Carroll, vice-president; John Hughes, financial secretary; W. P. Stanton, treasurer; Wm. Rawley, rec secretary, 78 Mansfield st.
Meets at Hibernia hall, 2042 Notre Dame st., 2nd and 4th Mondays of each month.

DIVISION. No. 4.

H. T. Kearns, president; John P. O'Hara, vice-president; P. J. Tomilty, financial secretary; J. Traynor, treasurer; P. J. Finn, rec secretary, 15 Kent st.
Meets at St. Mary's C.Y.M. hall, Notre Dame st., 1st and 4th Mondays of each month.

DIVISION No. 5.

Martin Phelan, president; James McCarry, vice-president; J. J. McCarry, financial secretary; M. Hickey, treasurer; J. McNichol, rec-secretary, 117 Canning st.
Meets at Hall of St. Anthony's C.Y.M. society, 329 St. Antoine st., 2nd and 4th Wednesdays of each month.

YOUNG IRISHMEN'S LITERARY AND BENEFIT ASSOCIATION.

Organized 1874. Incorporated 1875.

Richard Burke, president; J. Lyons, first vice-president; H. O'Connor, second vice-president; Jas. McMahon, treasurer; M. J. Power, recording secretary; M. Hushion, corresponding secretary; John E. Slattery, collecting treasurer; F. Ward, asst. collecting treasurer; J. Bryan, librarian; F. Giles, a
Milloy, marshal.
Meets the first Wednesday of ea

ST ANN'S YOUNG MEN

Established in

Rev. E. Strubbe, C.S.S.R., s
Johnson, hon. president; John J.
C. Mullarky, 1st vice-president;
president; P. O'Connell, treasurer
ing treasurer; P. J. Hartford, as
D. J. O'Neill, recording secretary
recording secretary; W. Whitty,
assistant librarian; M. Bahen, m
asst. marshal.
Council.—Jos. McGuire, P. D.
J. Burden, J. Martin, Jos. Donovan,
J. Shanahan.
The society meets the first Sunday
All communications to be addre
secretary, Daniel J. O'Neill, 157 Ott

CATHOLIC TRUTH

MONTREAL BRAN

Sir Wm. Hingston, K.C.M.G., h
J. Kavanagh, Q.C., president; Ed.
vice-president; C. F. Smith, treasur
tary; J. P. Curran, asst. secretary;
rev. E. J. Devine, S.J., spiritual dir
Committee of Management.—
J. Feeley, J. Dunn, P. F. McCaffrey
Lawlor, J. Milloy, M. Sharkey, H.
Objects.—The diffusion of Catholi
tion of good fellowship amongst Ca
converts to the Faith and Church defe
Meets third Friday of each month
hall, 146 Bleury.

CATHOLIC SAILORS'

Rooms corner St Peter and C
Ladies' Committee.—Lady Hingst
McNamee, 1st vice-president; Mrs.
2nd vice-president; Mrs. S. R. Thom
Advisory Committee.—Sir William
Guerin, M.P.P., C. F. Smith, John
Kavanagh, F. B. McNamee, A. R.
Doyle, W. E. Doran, Frank Hart, M.
nor, E. James.
Chairman House Committee.—Jas. J
Chaplain.—Rev. J. Kavanagh, S.J.,
Bleury street.
Rooms open week days from 9 a.m, t
days, 1 p.m, to 10.30 p.m.
Free library, reading room, statio
games and amusements of various kind
seamen of all creeds and nationalitie
Thursday evening. Religious service e
p.m.

SOCIETE HISTORIQ

Founded in 1857 by Commander Jacqu
Abbé A. Verreau, president; hon.
vice-president; R. Bellemare, secretary
treasurer; E. L. de Bellefeuille, librarian
asst secretary.
Meets last Wednesday of every month

SOCIETE ST VINCENT DE

Founded in 1848.

No return for 1898 received.

Council.—R. Bellemare, president; Jo
vice-president; L. A. Huget-Latour,
David, assistant secretary; J. B. L
together with the president and vice-pres
Conferences of the city. Meets second M
month at 7½ p.m.
Conference St Jacques, 1848.—Wm. G
Timothée Malouin and Alph. David, vice-
Conference Notre Dame, 1848.—Albé
sident; L. A. St. Louis and R. E. Limo
dents.
Conference Ste Marie, 1848.—Clépha
dent; A. F. X. Beaudry and Ubalde Thér
dents.
Conference St Joseph, 1848.—Vincent D
sident; Damase Chartrand and J. M. Lebr
dents.

president ;
th at No.
nt ; A. A.
nonth.
Dussault,
ident ; A·
president ;
resident ;
ne st., St
ATION
ANS.
ice-presi-
ecretary,
st Friday
resident ;
cretary ;
Wednes-
esident ;
easurer ;
4th Fri-
t ; John
easurer ;
2nd and
ce-presi-
Traynor,
st., 1st
ce-presi-
Hickey,
g st.
329 St.
h.
AND
e-presi-
Mahon,
; M.
attery,
asurer ;

J. Bryan, librarian ; F. Giles, assistant li... Milloy, marshal.
Meets the first Wednesday of each month.

ST ANN'S YOUNG MEN'S SOCIETY

Established in 1885.

Rev. E. Struhbe, C.S.S.R., spiritual dir... Johnson, hon. president ; John J. Whitty, pr... C. Mullarky, 1st vice-president ; W. J. Quin... president ; P. O'Connell, treasurer ; A. Thomps... ing treasurer ; P. J. Hartford, asst. collecting... D. J. O'Neill, recording secretary ; P. McA... recording secretary ; W. Whitty, librarian ; ... assistant librarian ; M. Bahen, marshal, Jos... asst. marshal.

Council.—Jos. McGuire, P. Dolan, P. P... J. Burden, J. Martin, Jos. Donovan, P. Dillon, ... J. Shanahan.

The society meets the first Sunday of each mo...

All communications to be addressed to the secretary, Daniel J. O'Neill, 157 Ottawa st.

CATHOLIC TRUTH SOCIETY.

MONTREAL BRANCH.

Sir Wm. Hingston, K.C.M.G., hon. preside... J. Kavanagh, Q.C., president ; Ed. J. C. Kenne... vice-president ; C. F. Smith, treasurer ; H. J. C... tary ; J. P. Curran, asst. secretary ; A. Giroux... rev. E. J. Devine, S.J., spiritual director.

Committee of Management.—Jas. J. ... J. Feeley, J. Dunn, P. F. McCaffrey, E. J. Du... Lawlor, J. Milloy, M. Sharkey, H. Singleton, ...

Objects.—The diffusion of Catholic literatu... tion of good fellowship amongst Catholics, as... converts to the Faith and Church defence.

Meets third Friday of each month in the F... hall, 146 Bleury.

CATHOLIC SAILORS' CLUB.

Rooms corner St Peter and Common st...

Ladies' Committee.—Lady Hingston, presi... McNamee, 1st vice-president ; Mrs. J. P. B... 2nd vice-president ; Mrs. S. R. Thomson, secy...

Advisory Committee.—Sir William Hingston... Guerin, M.P.P., C. F. Smith, John Meagh... Kavanagh, F. B. McNamee, A. R. MacDo... Doyle, W. E. Doran, Frank Hart, M. Hicks, J... nor, E. James.

Chairman House Committee.—Jas. J. Walsh...

Chaplain.—Rev. J. Kavanagh, S. J., St. Mar... Bleury street.

Rooms open week days from 9 a.m. to 10.30 ... days, 1 p.m. to 10.30 p.m.

Free library, reading room, stationery, ... games and amusements of various kinds, Ro... seamen of all creeds and nationalities. Co... Thursday evening. Religious service every S... p.m.

SOCIETE HISTORIQUE.

Founded in 1857 by Commander Jacques Vi...

Abbé A. Verreau, president; hon. Justice ... vice-president ; R. Bellemare, secretary, L. ... treasurer ; E. L. de Bellefeuille, librarian ; J. ... asst secretary.

Meets last Wednesday of every month

SOCIETE ST VINCENT DE PAUL

Founded in 1848.

No return for 1898 received.

Council.—R. Bellemare, president ; Joseph ... vice-president ; L. A. Huget-Latour, secr... David, assistant secretary ; J. B. Laru... together with the president and vice-preside... Conferences of the city. Meets second Mon... month at 7½ p.m.

Conference St Jacques, 1848.—Wm. Gun... Timothée Malouin and Alph. David, vice-pre...

Conference Notre Dame, 1848.—Albéric ... sident ; L. A. St. Louis and R. E. Limog... dents.

Conference Ste Marie, 1848.—Cléophas G... dent ; A. F. X. Beaudry and Ubalde Théri... dents.

Conference St Joseph, 1848.—Vincent D... sident ; Damase Chartrand and J. M. Lebru... dents.

...*St Laurent,* 1850.—Eusèbe Senécal, presi... Montmarquet and G. Laurent, vice-presi-

...*St Pierre,* 1852.—J. A. Teasdale, pre... ...ine Larocque and François Chartier, vice-pre-

...*St Antoine,* 1853.—A. C. Larivière, presi... ...eblanc and Joseph Bruchési, vice-presidents.

...*St Michel,* 1858.—Amable Lauzon, pre... Emard and Jean Bte. Grégoire, vice-pre-

...*St Henri,* 1859.—Pierre Charette, presi... Raymond and Léandre Lamontague, vice-

...*St Jean Baptiste,* 1863.—Alexandre Hogue, ... Bedard and H. Tétrault, vice-presidents.

...*Ste Brigitte,* 1868.—Treflé Charpentier, ...Elzéar Bélanger and Joseph St Jean, vice-pre-

...*de la Nativité,* 1872.—Raphael Dufresne, ...Pierre Chabot and U. Theriault, vice-presi-

...*Ste Cunégonde,* 1874.—F. X. Chadillon, ...ngloire Coté and Pierre Loiseau, vice-presi-

...*du Sacré Cœur,* 1874.—Onésime Ricard, ... Corbin and Mathias Boivin, vice-presidents.

...*St Louis,* 1877.—Jos. Kieffer, president ; ...u and Alfred Baillargé, vice-presidents.

...*Ste Brigitte,* 1878.—James Morley, presi... ...s Jones and Wm. Flynn, vice-presidents.

...*St Thomas,* 1882.—Jos. Lorange, president ; ...n and F. Tessier, vice-presidents.

...*Ste Anne,* 1883.—Thomas Lyman, president ; ...n and M. J. Ryan, vice-presidents.

...*St Ignace,* 1884.—J. Odilon Dupuis, presi... Bourgouin and J. A. U. Beaudry, vice-pre-

...*St Enfant Jésus,* 1889.—A. A. Beau... ...dent ; Léonidas Villeneuve, vice-president.

...*St Charles,* 1891.—Ovide Corbeil, pre... ...s Gravel and Joseph Beaudet, vice presidents.

...*Immaculée Conception.*—Pierre Bertrand, ... Brouillet, vice-president.

...nces meet every Sunday at one o'clock.

PROVIDENCE NUNNERY.

797 St Catherine st.

...House of the Sisters of Charity, commonly ...s of Providence."

...tion was founded in 1843 by the Most Reve... ...op Bourget.

...A. Archambault, superior ; rev. T. Ger... ...; sister Marie Godefroy, superioress gene... ...ile, sister Jean de la Croix, sister Mecthilde ...eat, sister Antoinette, general assistants ; ...bert, general secretary ; sister Madeleine, ...tary ; 862 professed sisters, of which 773 are ...s novices and postulants.

...of the Mother House perform the following ...Visits to the poor, sick and prisoners in the ...e city.

...course of last year 8,683 visits were made ...als given to the poor.

...y in favor of the poor was founded in 1875, ...y, directress. Over 2232 poor were ...ar homes by the visiting physicians. Num... ...tions served gratis during the year 18,429.

...*de l'Enfance,* a boarding kindergarten, for ...nded in 1888. Number of pupils 113, boy ...attending the Infant School.

...melin (759 St. Catherine st.)—Founded 10th ...Home for old men and old women of the east... ...city. Rev. J. D. Michon, chaplain ; sister ...ioress. 222 poor inmates.

...g institutions are also under the direction ...s de Charité de la Providence."

...*Providence* (1631 St Catherine st.) Receives ...n women. Sister Gamelin, superioress ; 56 ...or ; 31 lady boarders. The statement for ...s that 15,402 visits were made to the sick ...the city, 856 received night attendance, and ...ere given.

...founded in 1863—Sister Agathe, direc... ...of prescriptions served gratis during the ... Over 2,589 poor were attended at their ...visiting physicians.

Institution des Sourdes Muettes (595 St Denis st.)—Founded in 1851 for the reception and instruction of deaf and dumb girls. Rev. F. X. Trepanier, chaplain ; rev. E. Choquet, asst chaplain. Sister Philippe de Jésus, superioress ; 53 sisters and 300 pupils. Visits to the sick and poor 9,276. 266 received night attendance.

Orphelinat St Alexis—(247 St Denis st). Founded in 1853.

Externat St Jacques.—Founded in 1857. Day school for young girls.

Jardin de l'Enfance.—Founded in 1880. Sister Irénée, superioress ; 23 sisters, 7 assistant teachers, 600 pupils, 136 orphans. Meals served to the poor of the city 980.

St Vincent de Paul Infant School.—(46 Visitation st.) Founded in 1855. Sister Anatolie, superioress ; 12 sisters, 7 assistant teachers and 710 pupils. Visits to the sick and poor 7,097 ; outdoor and night attendance, 75 ; meals given to the poor of the city 7,328.

Asile du St Enfant Jésus.—Ville St Louis. Boarding and day school for young ladies. Founded in 1868. Sister M. Eugénie, superioress ; 17 sisters and 488 pupils. Visits made during the course of last year 6,965 ; 10 lady boarders, 22 orphans. Meals served to the poor of the city 1,675.

Maisonneuve.—(Pie IX av.) Founded in 1894. Sister Eulalie, superioress ; 4 sisters. Day school for young boys and girls. Attendance 153. Visits to the poor and sick 595. Meals served to the poor 160.

Hospice Auclair.—(768 Sanguinet.) Founded in 1894. Receives old men and old women. Sister Emérentienne, superioress ; 11 sisters ; 92 poor inmates ; 31 lady boarders. Visits to the poor and sick 2,910. Meals served to the poor 175.

HOME FOR THE AGED OF THE LITTLE SISTERS OF THE POOR.

625 Seigneurs street.

14 sisters, 164 aged people. Rev. Sister Donatienne Marie, superioress. Low mass every morning at 6 ; benediction at 4 p.m. every Sunday. Attended from St. Joseph's church.

CERCLE DE BILLARD ST. PIERRE.

107 Visitation st.

Rev. J. O. Pelletier, O.M.I., director ; Jos. Cousineau, president ; Chas. Vien, secretary ; C. Gosselin, billiard champion. 200 members.

CONGREGATION DES HOMMES DE MARIE Immaculee de la paroisse St Jacques.

Fondée le 8 décembre 1862. 500 members.

Rev. H. Guihert, P.S.S., directeur ; ! C. E. Leclerc, préfet ; J. J. Beauchamp, 1st assist ; Chas. Langlois, 2d assist ; Art. Gagnon, secrétaire ; A. S. Hamelin, trésorier ; Theoph. Girouard, instructeur des approbanis es ; F. X. Déom, maitre de cérémonies ; Alph. David, modérateur du chant ; lexis Contant, organiste.

CONGREGATION DES HOMMES DU Tres Saint Cœur de Marie, Eglise St Pierre.

Rev. J. O. Pelletier, O.M.I., directeur ; S. L'Archeveque, président ; . E. Payette, 1er vice-président ; P. Poulin, 2me vice-président ; Ferd. Jeannotte, secrétaire ; Oct. Laberge, trésorier ; J. N. Duhamel, directeur des aspirants ; C. Bérard, maitre de chapelle ; Eug. Brissette, organiste. 500 membres.

CONGREGATION DES FILLES DE L'IMMAculee Conception, Eglise St Pierre.

Founded 1849.

Rev. Father Lauzon, O.M.I., director ; Miss Emma Beaudoin, superioress ; Miss Sophronie Renauld, 1st assist. ; Miss Rose· nna Collin, 2nd asst. ; Miss M. Louise Charbonneau, secretary ; Miss Henriette Lalonde, treasurer. 1000 members.

Meets every Sunday at 1.45 p.m.

LA SOCIETE LITTERAIRE ET DRAMATIQUE DE STE. BRIGIDE.

Hall in St Bridget's school, cor of St Rose and Maisonneuve sts.

Joseph Dufort, president ; J. Euclide Pilon, secretary ; Ernest Brunel, treasurer ; J. Alcide Chaussé, 153 Shaw st., manager ; rev. T. Beaudry, chaplain.

CERCLE JEANNE D'ARC DE L'ALLIANCE NATIONALE.

Hall, No. 1342 St Catherine st.

Ernest Brunel, president; Chas. Mathieu, vice-president; J. Alcide Chaussé, 153 Shaw st., cor.-secretary; J. Euclide Pilon, fin -secretary, P. A. Gagnon, treasurer; C. Z. Lanctot, manager; Rev. Jos. Tranchemontage, O.M.I., chaplain.

ASSOCIATION DES ENFANTS DE MARIE.

Founded in 1852. 40 St Jean Baptiste st.

Under the direction of the Sisters of the Congregation de Notre Dame.

Rev. P. Rousseau, P.S.S., director; sister Anaclet, directress; Miss Trestier, president; Miss C. Gravel, vice-president; Miss Lacaille and Miss Roch, secretaries; Miss Louise Geoffrion, treasurer.

Councillors.—Miss Drummond, Miss E. Chaput, Mrs. de Salaberry, Lady Lacoste, Mrs. St Denis, Miss Papineau.

Meets every Tuesday at 2 p. m.

ASSOCIATION DES ENFANTS DE MARIE.

Under direction of the Ladies of the Sacred Heart, 102 St Alexander st. Founded in Paris, 25th March, 1819. Established in Canada in 1842.

Rev. F. Turgeon, S. J., director; Mad. De Bacher, religieuse du Sacré Cœur, directress; Mad. Jetté, hon. president; Mad. Soupras and Mad. Baby, vice-presidents; Mad. G. Archambault, treasurer; Mad. D. Provencher, secretary.

Meets every Monday at 2 p.m., for sewing, work and religious instruction, and first Friday of every month for Mass.

ASSOCIATION DES INTERNES DE L'HOPITAL NOTRE DAME.

R. Boulet, M.D., president; E. P. Chagnon M.D., vice-president; L. A. Lamarche, M.D., secretary-treasurer.

MONASTERY OF THE GOOD SHEPHERD.

Founded in 1844. Sherbrooke st near Cadieux st.

Under the direction and charge of the Sisters of Our Lady of Charity of the Good Shepherd: rev. Z. Racicot, superior; rev. A. Pelletier, chaplain; rev. F. Perrault et rev. E. Dupuis, anciens curés; sister M. de St Alphonse de Ligouri, provincial superioress; M. Rivet, M.D., M. Benoit, M.D., physicians; 80 nuns, 62 novices, 4 postulants, 13 outdoor sisters, 160 penitents, 50 magdalens, 180 children in the industrial schools, 52 in the reformatory school.

COUVENT DE LA MISERICORDE.

Mother House, 346 Dorchester st near St André st.
Founded in 1845.

Sister M. de la Miséricorde, superioress general; sister M. du Sacré-Cœur, assistant; 97 nuns, 23 novices and postulants, 337 pentents received during the year 1897, 25 Consecrated, 90 Magdalens, 12 nurses, 1 mission in Ottawa, and 1 in New York. Rev. M. H. Charpentier, chaplain; residence 305 Lagauchetière.

FEMALE JAIL OF ST VINCENT DE PAUL.

350 Fullum st.
Founded in 1870.

Under the direction and charge of the Sisters of our Lady of Charity of the Good Shepherd; rev. J. P. Brady, chaplain; sister Marie de Ste Hélène, superioress; J. N. Picotte, M. D., physician; 50 nuns, 10 outdoor sisters, 35 peniteuts, 128 prisoners.

REFORMATORY SCHOOL.

1189 DeMontigny st.

Under the direction of the Brothers of Charity of S. Vincent de Paul. Rev. Brother Hilduard, director; Bro. Xavier and Bro. Jerome, assistants; rev. T. A. Therien, chaplain; Dr. Edmond Mount, physician.

SOCIETE DES ARTISANS CANADIENS FRANCAIS.

Theo. A. Grothé, président; Jos. Thibault, 1er vice-président; L. S. Gendron, 2me vice-président; J. G W. McGown, secrétaire; Henri Roy, trésorier; H. Maillé, 1er com. ordonnateur; N. Deschamps, 2me com. ordonnateur; M. Fontaine, Domina Gagné, Alf. Lambert Thomas Moll, Grégoire Léveillé Narcisse Lapointe, Eugène La Lachapelle, M.D., médecin en et Gustave Lamothe, procureurs

Succursales: Québec, Lév Hyacinthe, St Jean, Sorel, F Valleyfield, Ottawa, Sherbrook Geneviève; Alfred, Ont,; Wor Fall River, Salem, Holyoke, M Woodstock, Providence, R.I.; I

Le Bureau de Direction s'ass p.m., au No. 115 St François X

UNION MUTUELLE D

62 St Jam

N. Pluze, president; L. O. D'A J. H. Charrette, sec-treasurer; treasurer; F. C. Lamoureux, N. Bouvier, supt.

L'UNION FRANCO C

73 St. Jame

M. Gustave Lamothe, avocat president général; L. G. Robill les, 66 Drolet, secretaire génér Ontario, gérant.

UNION ST J

1796 St, Cathe

Alex. Prud'homme, presiden vice-president; Aug. Bélisle Bénard, recording secretary, Marcotte, asst. recording secret ponding secretary, 1792 St Ca treasurer; P. Patenaude, assista dron, 1st collecting treasurer; ting treasurer; U. Carrières, 1st surer; L. D'Amour, 2nd assist N. Deschamps, 1st marshal; A.

UNION ST PI

1796 St Cather

Rev. Canon A. Martin, chaplai Jos. Contant, 1st vice-president president; Ed. Dubois, 498 Amh A. Marcotte, asst. recording-sec corresponding-secretary; A. G Seguin, assistant treasurer; L. A O. R. Lafleche, asst. marshal; Vézina, M. Pepin, Alf. Menard, bonniere, visitors to the sick; A Renaud, Max. Martin, J. E. La councillors: J. A. Martin, J. B. D Desautels, cashier; J. Chagnon, Laverdure, A. O. Deforges, colle Casavant, asst. collectors.

Meets every Tuesday.

L'UNION DES COMMIS

Rev. W. Duckett, P.S.S., chapla A. Sauvé, 1st vice-president; A. president; L. J. Prud'homme, Montigny; E. Chagnon, asst. secre corresponding secretary; D. Segu Langevin, asst. treasurer; A. Mac Parent, asst. collector; L. Marsol Pagé, 2nd com. ord.; A. Riende Duplessis, asst. librarian; J. E. La nasium.

Meets every Thursday nights at 8.30 Denis.

PROTECTIVE BENEFIT A

N. Marleau, secretary, 62 St. Jam treasurer.

PROTESTANT SOCIETIES TIONS.

SYNOD OF THE DIOCESE O

The Right Reverend the Lord Bish sident; rev. Canon Empson, M.A., Richard White, lay secretary; Charl Strachan Bethune, D.C.L., Q.C., ch vidson, D.C.L., Q.C., church advo ford and H. J. Judge, auditors.

Office in the Synod Hall, 75 Univers

NOE

vice-pre-
ecretary ;
reasurer ;
emontage,

MARIE.
t.
egation de

Anaclet,
. Gravel,
ecretaries ;

ut, Mrs. de
Papineau.

MARIE.
red Heart,
larch, 1819.

tacher, relli-
, hon. pre-
presidents ;
Provencher,

g, work and
y month for

HOPITAL

gnon M. D.,
cretary-trea-

HERD.
lieux st.
of Our Lady
ot, superior;
rev. E. Du-
de Ligouri,
enoit, M. D.,
, 13 outdoor
en in the in-

DE.
André st.

neral ; sister
ices and pos-
897, 25 Con-
Ottawa, and
aplain ; resi-

E PAUL.

of our Lady
Brady, chap-
ess ; J. N.
or sisters, 35

harity of S.
rector ; Bro.
A. Therien.

DIENS

lt, rer vice-
; J. G W.
; H. Maillé,
com, ordon-
f. Lambert

Thomas Moll, Grégoire Léveillé, directeurs ; Narcisse Lapointe, Eugène Langevin, cens Lachapelle, M.D., médecin en chef ; L. J. et Gustave Lamotne, procureurs ; P. Mar

Succursales : Québec, Levis, Trois Hyacinthe, St Jean, Sorel, Farnham, Valleyfield, Ottawa, Sherbrooke, Magog, Geneviève ; Alfred, Ont. ; Worcester, Fall River, Salem, Holyoke, Mass. ; Woodstock, Providence, R.I. ; Biddeford, M

Le Bureau de Direction s'assemble tous p.m., au No. 115 St François Xavier.

UNION MUTUELLE DE MONTR

62 St James.

N. Pinze, president ; L. O. D'Argencourt, J. H. Charrette, sec-treasurer ; Jos. Hood treasurer ; F. C. Lamoureux, M. D., chief N. Bouvier, supt.

L'UNION FRANCO CANADIEN

73 St. James st.

M. Gustave Lamothe, avocat, C.R., president général ; L. G. Robillard, ex-pre les, 66 Drolet, secretaire général ; Dr. S. Ontario, gérant.

UNION ST JOSEPH.

1796 St. Catherine st.

Alex. Prud'homme, president ; John T vice-president ; Aug. Bélisle and vice- Bénard, recording secretary, 13 St. Eli Marcotte, asst. recording secretary ; A. L ponding secretary, 1792 St Catherine. A treasurer ; P. Patenaude, assistant treasure dron, 1st collecting treasurer ; Oct. Gosselin ting treasurer ; U. Carrières, 1st assistant s surer ; L. D'Amour, 2nd assistant collecti N. Deschamps, 1st marshal ; A. Mireault, a

UNION ST PIERRE.

1796 St Catherine st.

Rev. Canon A. Martin, chaplain ; Ed. Ca Jos. Contant, 1st vice-president ; A. Lan president ; Ed. Dubois, 498 Amherst, re A. Marcotte, asst. recording-secretary ; A corresponding-secretary ; A. Gosselin, tre Seguin, assistant treasurer ; L. Archambau O. R. Lafleche, asst. marshal ; F.X. V Vézina, M. Pepin, Alf. Menard, Jos. Ger bonniere, visitors to the sick ; Arsene Lan Renaud, Max. Martin, J. E. Lalontaine, J councillors ; J. A. Martin, J. B. Drapeau, a Desautels, cashier ; J. Chagnon, asst. ca Laverdure, A. O. Deforges, collectors ; L. Casavant, asst. collectors.

Meets every Tuesday.

L'UNION DES COMMIS MARCH

Rev. W. Duckett, P.S.S., chaplain ; A. R A. Sauvé, 1st vice-president ; A. St. Germ president ; L. J. Prud'homme, secretary, Montigny ; E. Chagnon, asst. secretary ; E. corresponding secretary ; D. Seguin, treas Langevin, asst. treasurer ; A. MacBeth, ca Parent, asst. collector ; L. Marsolais, 1st c Pagé, 2nd com. ord. ; A. Riendeau, librar Duplessis, asst. librarian ; J. E. Lafontaine, nasium.

Meets Wednesday nights at 8.30 p.m. at Denis.

PROTECTIVE BENEFIT ASSOCI

N. Marleau, secretary, 62 St. James st ; J treasurer.

PROTESTANT SOCIETIES AND TIONS.

SYNOD OF THE DIOCESE OF MO

The Right Reverend the Lord Bishop of sident ; rev. Canon Empson, M.A., clerical Richard White, lay secretary ; Charles Gu Strachan Bethune, D.C.L., Q.C., chancell vidson, D.C.L., Q.C., church advocate ; ford and H. J. Judge, auditors.

Office in the Synod Hall, 75 University st.

AL AUXILIARY BIBLE SOCIETY.

wson, LL.D., F.R.S., C.M.G., president ; op of Montreal, the rev. D. H. MacVicar, rev. W. I. Shaw, D.D., LL.D., vice- muel Finley, Esq., treasurer ; Alexander D., recording secretary ; rev. hos. Bennett, t, district secretary ; Ed. Stacey, general sitary, 2175 St Catherine.

—Rev. J. Scrimger, D.D., rev. Robert D., rev. Théo. Lafleur, rev. professor J. C. D., rev. canon Anderson, M. A., rev. E. D. D., rev. prof. K. M. Fenwick, rev. G. O. rof. Steen, M.A., rev. James Fleck, rev. M. A. B. Mackay, D.D., rev. Canon Empson, rchdeacon Evans, M.A., rev. Canon Dixon, Heine, rev. J. Edgar Hill, M.A., B.D., acon, Mills, B.D., rev. W. R. Cruickshank, s. Barclay, D.D., rev. E. M. Hill, M.A., Cunningham, rev. J. Patterson, rev. F. M. , rev. E. De Gruchy, rev. G. G. Huxtable, clos, rev. Professor Coussirat, B.A., B.D., , rev. S. P. Rose, D.D., rev. D. Larivière, C. Antliff, D.D., rev. principal George, anon Norton, D.D., rev. W. H. Emsley, Chas. Chiniquy, D.D., rev. J. L. Morin, J. Hunter, D.D., rev. John Ker, D.D., Warriner, M.A., rev. A. J. Mowatt, rev. , rev. E. I. Rexford, B.A., rev. J. F. John McCarter, rev. S. J. Taylor, M.A., rev. D.D., rev. James Green, rev. prof. Patton, rof. Ross, M.A., B.D., rev. prof. Tory, Everett, rev. M. S. Oxley, B.A., rev. G. , M.A., rev. T. S. McWilliams, rev. , LL.D., rev. prof. Richardson, B.D., rev. A., rev. F. H. Graham, B.A., rev. J. R. rev. G. C. Pidgeon, B.A., rev. M. Watson, errien, rev. C. J. James, B.A., rev. C. E. H. Craig, B.A., rev. H. R. A. O'Malley, W. M. Barns, rev. W. J. Dart, B.D., rev. B.A., rev. W. H. Stevens, rev. J. G. Baylis, H. Sparling, B.A., rev. R. Hopkin, rev. M. , rev. E. Scott, rev. Wm. Sanders, B.A., rev. B.D., rev. E. McManus, rev. T. Roy, rev. C. E. Amaron, M.A., rev. W. Forlong, rev. , rev. J. J. Mansell, rev. A. J. Belton, rev. M.D., rev. T. J. Winfield, rev. J. L. George, ar, B.A., rev. J. A. Mitchell, rev. W. M. B.A., rev. J. McKillican, rev. W. S. Lennon, W. Chipsham, rev. E. W. Crane, rev. L. A., rev. D. A. Lough, Principal Peterson, prof. B. J. Harrington, Ph.D., prof. A. J. , prof. H. F. Armstrong ; Messrs. P. S. Lyman, James Ferrier, W. F. Lighthall, gall, M.A., Charles Alexander, George h Richards, William Yuile, Wm. Drysdale, lex. Robertson, H. J. Mudge, John Tor- ley, H. McLennan, Jos. Beauchemin, J. B. ames Ross, James Moore, G. A. Grier, rson, S. P. Robins, LL.D., D. Torrance Buchanan, Silas Huxley, William Scott, A. C. Hutchison, John Dillon, John T. Morrice, J. A. Mathewson, T. Moodie, R. L., C. Gurd, A. R. Oughtred, B.C.L., G. Lighthall, M.A., B.C.L., H. J. Hague, rev. James Green.

Life Members.—J. A. Mathewson, A. T. McConnell, W. O. Buchanan.

SUNDAY SCHOOL ASSOCIATION.

(Montreal Branch.)

p the Bishop, hon.-president ; very rev. el, president ; rev. E. I. Rexford, clerical R. H. Buchanan, lay vice-president ; H. J. ry ; N. R. Mudge, treasurer.

Mrs. Mercer, Miss Cowan, Mrs. For- Abbott-Smith, Miss Macdonell, rev. Dr. g.

AN WOMAN'S AUXILIARY.

Holden, president ; Mrs. Everett, record- Mrs. Mills, corresponding secretary ; Dorcas secretary ; Mrs. Evans, editor

mmittee.—Mrs. Carmichael, Mrs. Norton, , Mrs. H. J. Evans, Mrs. Cole, Mrs. W. H. Hutton, Miss Moffatt, Mrs. Pennell, and Mrs. D. W Ross.

Delegates to tri-ennial meeting.—Four from the Diocesan Board, *i.e.*, the president, recording secretary, Dorcas secretary, and Leaflet editor ; also, Mrs. Dawson, Mrs. Lindsay, Miss Mudge, and Mrs. G. Stevens, Waterloo ; substitutes, Mrs. C. Wilson, Mrs. Lloyd, Mrs. Pennell, and Mrs. Foster, Knowlton.

AUXILIARY RELIGIOUS TRACT SOCIETY.

J. A. Mathewson, president ; Sir J. Wm. Dawson, LL.D., vice-president ; E. Stacey, depositary ; W. Drysdale, secretary.

Committee.—Geo. Hague, A. A. Ayer, William Drysdale, Jas. Ross, John Murphy, D. Bentley and resident ministers of the Gospel.

SUNDAY SCHOOL UNION OF THE PROVINCE OF QUEBEC.

Organized 1836, incorporated 1888.

C. T. Williams, 55 Drummond st., Montreal, president ; S. P. Leet, 204 St. James st., Montreal, treasurer ; Geo. H. Archibald, general secretary, 32 Arlington av., Westmount ; R. H. Buchanan, chairman general committee, 692 Craig st.

PRESBYTERIAN SABBATH SCHOOL ASSOCIATION.

David Morrice, president ; Rev. Dr. Scrimger and Malcolm Thompson, vice-presidents ; D. Torrance Fraser, secretary.

MONTREAL CHRISTIAN ENDEAVOR UNION

"For Christ and the Church."
Organized October, 1889.

Geo. Lyman, president ; J. H. Cayford, 1st vice-president ; Cecil Reid, 2nd vice-president ; J. H. Levey, secretary ; Geo. A. Moore, asst.-secretary, 24 Lorne av. ; R. T. Parsons, 185 Coursol st., treasurer ; Mrs. J. E. Bulmer, junior superintendent.

COLONIAL CHURCH AND SCHOOL SOCIETY.

Incorporated by Act of Parliament.

Patron.—Her Most Gracious Majesty the Queen.

Vice-Patrons.—His Grace the Archbishop of Canterbury ; His Grace the Archbishop of York.

The Right Rev. the Lord Bishop of Montreal, president.

Corresponding Committee for the Diocese of Montreal.—The Lord Bishop of Huron, The Lord Bishop of Niagara, rev. canon Ellegood, M.A., Archdeacon Lindsay, M.A., rev. canon Empson, M.A., Archdeacon Evans, M.A., D.C.L., very rev. Dean Carmichael, M.A., rev. canon Evans, M.A., rev. B. P. Lewis, B.A., Archdeacon Mills, D.D., rev. J. F. Renaud, rev. canon Dixon, rev. E. McManus, rev. W. Sanders, M.A., R.D., rev. canon Mussen, M.A., Principal Hicks, A. F. Gault, rev. G. O. Troop, M.A., rev. D. Larivière, B.A., rev. canon Rollit, rev. T. E. Cunningham, M.A., rev. E. Bushell, M.A., rev. H. Jekill, rev. C. J. James, rev. J. Ker, D.D., Geo. Hague, Esq. ; sec-treas. and superintendent, Henry J. Mudge, Esq.

Place of meeting, Synod office.

GRANDE LIGNE MISSION.

Rev. E. W Dadson, pres. ; Jos. Richards, treasurer ; rev. T. Lafleur, secretary.

Board of Directors.—Rev. Donald Grant, rev. A. L. Therrien, rev. G. N. Massé, Grande Ligne ; rev. M. B. Parent, Grande Ligne ; A. A. Ayer, James W. Tester, rev. W. T. Graham, Montreal ; rev. T. H. Hunter, Coaticook ; J. C. Sims, Joseph Picard. The presidents of the Baptist Convention of Ontario and Quebec.

Advisory Board.—Thos. Leeming, Brooklyn, N.Y. ; S. P. Hibbard, Boston, Mass. ; John A. Cameron, Ottawa ; W. A. Marsh, Quebec ; rev. John Gordon, D.D., Philadelphia ; rev. W. N. Clarke, D.D., Hamilton N.Y. ; rev. D. D. McLaurin, D.D., Detroit, Mich. ; rev. A. G. Upham, D.D., Cleveland, O. ; George Foster, Brantford, Ont ; rev. Jas. Green, Montreal.

The regular monthly meetings of the Board are held on the second Tuesday in each month, in Olivet Baptist Church, at 8 p.m.

All contributions for the mission to be addressed to Jos. Richards, 252 St James st., Montreal.

WELCOME HALL MISSION.

207 St Antoine st.

Open every day. Evangelistic services Sunday, Tuesday and Thursday at 8 p.m. Mothers' meeting, Wednesday at 3.00 p.m. Western branch W. C. T. U., Thursday, 3.30 p.m. Free library and reading room.

T. B. Macaulay, president; G. F. Johnston, hon. vice-president; George Hodge, vice-president; John Cunningham, treasurer; J. D. Fraser, superintendent and secy.

Directors.—T. B. Macaulay, George Hodge, John Cunningham, rev. E. M. Hill, Dr. Susan Dougall, Jno. McKergow, H. B. Ames, S. J. Carter G. H. Archibald, H. M. Tory, J. C. Tory, F. E. Dougall, Mrs. Timmis.

TRINITY YOUNG MEN'S ASSOCIATION.

Rev. F. H. Graham, president; H. Mott, vice-president; D. H. Herron, secretary-treasurer, 49 Tupper st.; Wm. Pearson, librarian.

Committee.—A. Daniels, W. Campbell, S. H. Ward, Chas. Simpson, A. H. Pearson and A. C. Franklin.

Regular meetings are held fortnightly in the rooms of the Association (Trinity Church) every 2nd and 4th Monday at 8 o'clock from September to June.

The rooms are open Monday, Wednesday and Saturday of each week from 7.30 to 10 p.m.

Magazines, games, &c., are always on the tables for use of members and friends.

MEN'S SOCIETY OF THE CURC OF ST JOHN THE EVANGELIST.

Rev. E. Wood, M.A., hon. president; rev. A. French, M.A., rev. W. Wright, M.D., rev. Lennox I. Smith, E. F. Hebden and W. H. A. Eckhardt, hon vice-presidents; A. R. G. Heward, president; C. E. Baynes-Reed, vice-president; G. H. Carter, secretary; J. C. Redpath, treasurer.

General Committee.—P. W. Marling, S. J. Auchmuty, H. G. Goodfellow, jr., G. E. Mawley, W. B. Debbage and C. E. Baynes-Reed.

Charitable Committee.—P. W. Marling, president; T. H. Cox, secretary.

Church Doctrine Committee—H. G. Goodfellow, jr., president; R. V. Woods, secretary.

Membership Committee.—C. E. Reiffenstein, president; G. E. Mawley, secretary.

Envelope Committee.—T. F. Dobbin, chairman; G. H. Carter, secretary.

ST JUDE'S CHURCH ASSOCIATION.

Meets fortnightly on Thursday for 6 months of the year. President, rev. J. H. Dixon; 1st vice-president, R. F. Wight; 2nd vice-president, J. Forgrave; secretary-treasurer, N. Wight.

YOUNG WOMEN'S CHRISTIAN ASSOCIATION.

Her Excellency the Countess of Aberdeen, hon. president; Mrs. J. F. Stevenson, president; Mrs. E. K. Greene, Mrs. John MacDougall, Mrs. N.B. Corse, Mrs. A.S. Ewing, Mrs. John Macintosh and Mrs. W. B. Lindsay, vice-presidents; Mrs. J. B. Learmont, hon. treasurer; Miss H. E. Tenney, general secretary and treasurer; Miss Ellen Laing and Miss Ida C. Linton, recording secretaries.

Directors.—Miss DeWitt, Mrs. James Fairie, Mrs. E. F. Ames, Mrs. C. Childs, Mrs. F. Fairman, Mrs. J. A. Pillow, Miss Malloch, Mrs. B. T. Davis, Mrs. Jas. Wilson, jun.

Treasurer of the Building Fund and official auditor, E. Holton, Esq.

ST GEORGE'S YOUNG MEN'S CHRISTIAN ASSOCIATION.

Patron.—The Lord Bishop of Montreal.

Rev. C. J. James, president; very rev. Dean Carmichael, 1st vice-president; J. J. Willis, 2nd vice-president; F. C. Shorey, secretary; F. F. Dartnell, treasurer.

Committee.—A. W. Cole, J. Tomkins, A. B. Haycock, Geo. Hoult, A. P. Tippet, J. A. Barry, D. Brown, jr., J. R. Haycock, J. Jordan, G. E. Atwood.

The regular meetings of the Association are held in the St George's School house, Stanley street, every alternate Thursday evening, at eight o'clock, from October to May.

All subscriptions to the funds of the Association are entirely voluntary, and may be sent at any time to the treasurer.

The parlor and reading rooms of the association, 17 Stanley st, are open every evening fr
young men are cordially invited to at
make use of the rooms.

Secretary's address: 1866 Notre D

GRACE CHURCH YOUNG MEN
ASSOCIATION.

Patron.—The Lord Bishop of the
Rev. John Ker, D.D., hon. presi
and Jos. Farrar, vice-presidents; C. N
W. C. Blake, treasurer; John
Verdun; Geo. Neale, asst-secretary.

Committee.—Geo H. Jenkins, H. A
Meetings are held in the lecture
cor of Fortune and Wellington, eve
day at 8 p.m., from October to April

MONTREAL LADIES' BENEVOL

31 Berthelet st,

Mrs. John G. Savage, 1st directress; M
2nd directress; Mrs. H. Burns, hon
Savage, hon secretary; Mrs. L. J. P
for children.

Acting Managers.—Mrs. Austin,
Ferguson, Mrs. Fyshe, Lady Galt, Mis
Gibb, Mrs. Harrower, Lady Hickson,
Ives, Mrs. E. H. King, Miss Machi
MacIntosh, Mrs. G. F. C. Smith, Mr
Taylor, Mrs. Wolferstan Thomas, Miss
Walker, Mrs. Wheeler, Miss Wheeler,

Honorary Members.—Mrs. Bagg, M
Dakers, Lady Dawson, Mrs. J. Fra
Ewing, Mrs. A. F. Gault, Mrs. Lyman,
Mrs. H. McLennan, Mrs. D. L. MacD
Cord, Mrs. John McDougall, Mrs.
Molson, Mrs. H. Mackenzie, Mrs. N
Ogilvie, Mrs. Parker, Mrs. A. T. Paterso
Mrs. Spragge, Mrs. Wright, Mrs. Winn.

Building and Advisory Committee.
Thomas, Dr. Wheeler, G. F. C. Smit
kenzie, W. Marler, Walter Drake, G. C
Ferguson, Geo. Hague, E. Goff Penny,
Shorey, H. R. Ives; J. G. Savage

Medical Advisers.—Dr. Stewart and D

Notaries.—McLennan & Fair,

Mrs. Edwin J. Bone, lady superin
McLean resident teacher.

MACKAY INSTITUTE FOR PROTES
MUTES AND THE BLIN

Patrons.—The Earl of Aberdeen, Gove
Canada, the Countess of Aberdeen, the
The Princess Louise. The Marquis of L
Earl of Dufferin, etc.

F. Wolferstan Thomas, president; Robe
Chas. Alexander, vice-presidents; Mrs.
Thomas, Mrs. P. S. Stevenson, Mrs. R
directresses; George Durnford, secretary-tr

Honorary Physicians.—Dr. F. G. Fin
Anglin, Dr. F. A. L. Lockhart; Dr. F. B
Dr. H. S. Birkett, aurist; Dr. J. M. Jack,
Drs. J. C. and H. G. S. Nichol, dentists,

Board of Governors.—Chas. Alexander,
T. Jas. Claxton, Mrs. H. Mackenzie, Hug
life governors; Sir J. W. Dawson, rev. D
Rev. Dr. W. I. Shaw, governors, *ex-officio*
Hon. Lord Strathcona and Mount Royal, K.C
Benny, Miss Dow, Miss Jessie Dow, Mrs. C
Gault, Mrs. A. F. Gault, E. K. Greene, R.
Jonathan Hodgson, Mrs. H. Aspinwall
Learmont, rev. A. B. Mackay, Robt. Mac
Mackenzie, Miss Major, Mrs. J. McD
Mackedie, Mrs. J. H. R. Molson, Da
very rev. Dean Norman, Mrs. D. P. P
S. Ross, Andrew Allan, Miss Shepherd,
Lady Strathcona and Mount Royal, Mrs. P.
Mrs. W. Sutherland Taylor, F. Wolferstan
F. Wolferstan Thomas, rev. Ed. Bushell, W
Mrs. G. C. Dunlop, rev. A. French, Mrs. R
P. MacNaughton, rev. Dr. MacVicar, James
Murray, Mrs. A. T. Taylor, Mrs. C. R.
elective governors.

Board of Managers.—President, vice-p
rectresses, Andrew Allan, rev. Ed. Bushell,
A. F. Gault, Mrs. G. C. Dunlop, Mrs. A. T.

Stanley st, are open every evening from 7.30 to young men are cordially invited to attend the make use of the rooms.
Secretary's address: 1866 Notre Dame st.

GRACE CHURCH YOUNG MEN'S CH ASSOCIATION.

Patron.—The Lord Bishop of the Diocese Rev. John Ker, D.D., hon. president; W. and Jos. Farrar, vice-presidents; C. Manning, W. C. Blake, treasurer; John Jenkins, Verdun; Geo. Neale, asst-secretary.

Committee.—Geo H. Jenkins, H. Allen, Thos.

Meetings are held in the lecture hall of t cor of Fortune and Wellington, every alterna day at 8 p.m., from October to April

MONTREAL LADIES' BENEVOLENT S

31 Berthelet st,

Mrs. John G. Savage, 1st directress; Mrs. Rober 2nd directress; Mrs. H. Burns, hon treas; M Savage, hon secretary; Mrs. L. J. Papineau, for children.

Acting Managers.—Mrs. Austin, Mrs. C Ferguson, Mrs. Fyshe, Lady Galt, Miss Gedde Gibb, Mrs. Harrower, Lady Hickson, Mrs. H Ives, Mrs. E. H. King, Miss MacIntosh, M MacIntosh, Mrs. G. F. C. Smith, Mrs. W. Taylor, Mrs. Wolferstan Thomas, Miss C. Cro Walker, Mrs. Wheeler, Miss Wheeler, Mrs.

Honorary Members.—Mrs. Bagg, Mrs. Cl Dakers, Lady Dawson, Mrs. J. Frances E Ewing, Mrs. A. F. Gault, Mrs. Lyman, Mrs. A Mrs. H. McLennan, Mrs. D. L. MacDougall, Cord, Mrs. John McDougall, Mrs. Molson, Molson, Mrs. H. Mackenzie, Mrs. Notman Ogilvie, Mrs. Parker, Mrs. A. T. Paterson Mrs. Mrs. Spragge, Mrs. Wright, Mrs. Winn.

Building and Advisory Committee.—F. Thomas, Dr. Wheeler, G. F. C. Smith, H kenzie, W. Marler, Walter Drake, G. C. Du Ferguson, Geo. Hague, E. Goff Penny, M. Shorey, H. R. Ives; J. G. Savage

Medical Advisers.—Dr. Stewart and Dr. B

Notaries.—McLennan & Fair.

Mrs. Edwin J. Bone, lady superintend McLean resident teacher.

MACKAY INSTITUTE FOR PROTESTA MUTES AND THE BLIND.

Patrons.—The Earl of Aberdeen, Governo Canada, the Countess of Aberdeen, the Earl The Princess Louise. The Marquis of Lans Earl of Dufferin, etc.

F. Wolferstan Thomas, president; Robert M Chas. Alexander, vice-presidents; Mrs. F. Thomas, Mrs. P. S. Stevenson, Mrs. Rob directresses; George Durnford, secretary-treas

Honorary Physicians.—Dr. F. G. Finley, Anglin, Dr. F. A. L. Lockhart; Dr. F. Bul Dr. H. S. Birkett, aurist; Dr. J. M. Jack, de Drs. J. C. and H. G. S. Nichol, dentists.

Board of Governors.—Chas. Alexander, A T. Jas. Claxton, Mrs. H. Mackenzie, Hugh life governors; Sir J. W. Dawson, rev. Dr. Rev. Dr. W. I. Shaw, governors, *ex-officio*; Hon. Lord Strathcona and Mount Royal, K.C. Benny, Miss Dow, Miss Jessie Dow, Mrs. Cr Gault, Mrs. A. F. Gault, E. K. Greene, R. Jonathan Hodgson, Mrs. H. Aspinwall Learmont, rev. A. B. Mackay, Robt. Mack Mackenzie, Miss Major, Mrs. J. McD Mackedie, Mrs. J. H. R. Molson, Dav very rev. Dean Norman, Mrs. D. P. P S. Ross, Andrew Allan, Miss Shepherd, Lady Strathcona and Mount Royal, Mrs. P. Mrs. W. Sutherland Taylor, F. Wolferstan F. Wolferstan Thomas, rev. Ed. Bushell, W Mrs. G. C. Dunlop, rev. A. French, Mrs. Ro P. MacNaughton, rev. Dr. MacVicar, James Murray, Mrs. A. T. Taylor, Mrs. C. R. elective governors.

Board of Managers.—President, vice- rectresses, Andrew Allan, rev. Ed. Bushell, A. F. Gault, Mrs. G. C. Dunlop, Mrs. A. T.

ll Howe, Miss Learmont, Mrs. H. Mackenzie, Dougall, rev. A. B. Mackay, P. McNaughton, Mrs. Mackedie, rev. Dr. MacVicar, D.D., David Morrice, Miss Murray, very rev. Dean Mrs. H. P. Penhallow, P. S. Ross, Miss Mrs. W. Sutherland Taylor, Mrs. P. S. Ste- C. R. Whitehead.

y Members.—Mrs. C. J. Brydges, Lady Dawson,

and Instructors.—Harriet E. Ashcroft, super- Geraldine Daly, Ida McLeod, Elizabeth Dun- le King, teachers of the deaf, the blind, tion and defective speech; Septimus Fraser, erine Williams, teachers of music; Geral- teacher of drawing; Sarah A. Shewell, house- teacher of sewing; ————, teacher ; Ernest Mason, teacher of carpentry and king; Alb. Bush, teacher of shoemaking; houldice, boys' supervisor; James Rowley, and engineer.

CHURCH HOME.

403 Guy st.

by Mrs. Fulford, 1855; incorporated, 1875.
Patroness, H. R. H. Princess Louise.
arers.—The Right Revd. W. B. Bond, LL.D., p of Montreal, president; Geo. E. Drummond, ent; Mrs. Waddell, 1st directress; Mrs. M. H. directress; Mrs. Lindsay, 3rd directress; rev. ers, 330 Prince Arthur st., secretary; F. Wol- omas, treasurer; Miss Tucker, matron.

ee of Management.—Mrs. J. S. Allan, Mrs. Carmichael, Mrs. F. Bond, Mrs. Chisholm, Drummond, Mrs. Fairbanks, Mrs. E. H. King, Hemsley, Mrs. F. Wolferstan Thomas, Mrs. Mrs. Reford, Mrs. A. Johnson, Mrs. Mulholland, liffe, Mrs. E. P. Hannaford, Mrs. G. W. very rev. Dean Carmichael, rev. Canon Ellegood, th, rev. Canon Norton, D.D., E. Goff Penny, bert Reford, D. W. Ross.

es of the committee of management form the mittee.

mittee of Management meets the 2nd Wednes- ruary, April, October and December at 4 p.m., reet.

committee meets the 2nd Thursday in every a.m., 403 Guy street.

l Meeting is held the last Thursday in January at 403 Guy street.

ounts are closed on the 31st December of each

THE HERVEY INSTITUTE.

(Formerly Home and School of Industry.)

1847. Incorporated 1875. Mountain st, near Dorchester st.

ellency the Countess of Aberdeen, hon. presi- Geo. Hague, hon. vice-president; Mrs. Sumner, 865 Dorchester st; Mrs. Langlois, vice-president, mond; Miss Lawder, treasurer, 2718 St Cather- Alex Murry, recording secretary, Murray av, t; Miss M. Douglas, corresponding secretary, sity; Mrs. Tasker, registrar, 81 Mance.

ittee of Management.—Mrs. Allan, 928 Dorches- MacDonald, 147 Metcalfe; Mrs. J. L. Morris, mond; Mrs. G. H. Balfour, 248 Mountain; Mrs. 3 Mackay; Mrs. F. S. Foster, 994 Dorchester; ng, 2720 St Catherine; Mrs. Alford, 17 McGill Mrs. Beevor, 1373 Dorchester; Mrs. Holt, 239 ; Mrs. Cassels, 708 Sherbrooke; Lady Galt, n; Mrs. M. L. Clark, 4170 Dorchester st; Hunter, 55 Mackay; Mrs. Wm. Drysdale, 952 ; Mrs. Christie, 50 Shuter; Mrs. G. Munro, t; Mrs. Geo. Vipond, 374 Mountain; Mrs. Beaver Hall Hill; Miss Campbell, 240 Univer- Monk, Kensington av, Westmount; Miss Vibert,

ry Members.—Mrs. E. B. Greenshields, Mrs. Mrs. J. Edgar Hill, Mrs. G. W. Moss, Miss Mrs. John Popham, Mrs. James Patterson, Mrs. Paul, Mrs. H. C. Scott, Mrs. James Stephenson, Mrs. Barclay, Mrs. James Haldane, Mrs. eholme, Mrs. Fleck, Mrs. Wm. Masterman.

y Board.—Robert Cowans, Hugh McLennan, orrice, James Tasker, J. L. Morris.

Physicians.—A. D. Blackader, M.D., E. H. P. Blackader, M.D., D. C. MacCallum, M.D., J. W. Stirling M.D., consulting; A. E. Orr, M.D., G. Gordon Campbell M.D., John Henderson, M.D.; Dr. Watson, dentist.

Hon. Solicitor.—John L. Morris.

ST GEORGE'S HOME.

139 St Antoine st.

Wm. Nivin, president; E. G. Penny, 1st vice-president, H. A. Hodgson, 2nd vice-president; R. S. Clift, treasurer; James Mitchell, secretary.

Charitable Committee.—Joseph Richards, chairman; H. A. Hodgson, hon. J. K. Ward, H. G. Nivin, Geo. Bridgman.

ST ANDREW'S HOME.

403 Aqueduct st.

Under the management of a committee named by the St. Andrew's Society, Jas. Tasker, 180 St. James st., chairman, assisted by a committee of ladies. Mrs. W. H. Black, matron.

PROTESTANT ORPHAN ASYLUM.

Corner Summerhill av. and Cote des Neiges road.

Mrs. F. W. Henshaw, 1st directress; Mrs. E. B. Greenshields, 2nd directress; Mrs. W. D. Sutherland, treasurer; Mrs. G. W. Eadie, secretary; Miss McGiverin, lady superintendent; Miss McInnes, governess.

Committee of Management.—Acting members.—Miss Campbell, Mrs. R. Cook, Mrs. G. C. Dunlop, Mrs. Greenshields, Miss Greenshields, Miss Galt, Mrs. Hugh Graham, Mrs. Lilly, Mrs. Moyse, Mrs. Macmaster, Mrs. Stancliffe, Mrs. J. A. McLeod, Miss Mitcheson, Miss Pardey, Mrs. R. McD. Paterson, Mrs. Peterson, Mrs. E. G. Penny, Mrs. A. Piers, Mrs. W. M. Ramsay, Mrs. G. D. Redpath, Miss Ross, Mrs. F. Scott, Mrs. S. P. Stearns, Mrs. A. W. Stevenson, Mrs. Louis Sutherland, Mrs. John Torrance, Miss May Urquhart, Miss Van Horne, Mrs. Whitehead.

School Committee.—Mrs. L. Sutherland, Mrs. F. Scott, Miss May Urquhart, Miss Campbell, Miss Galt, Miss Van Horne.

Committee of Investment.—George Moffat, John Torrance, A. W. Stevenson, E. B. Greenshields, G. Colquhoun Dunlop.

Hon. Medical Adviser.—F. G. Finley, M.D.

Hon. Legal Adviser.—D. R. McCord, B.C.L., M.A.

PROTESTANT INFANTS' HOME.

Founded 1870. Incorporated 1871. 508 Guy st.

Officers for 1897.—Honorary directress, Mrs. Hutton; president, Mrs. J. A. Harte; 1st vice-president, Mrs. A. Ramsay; 2nd vice-president, Mrs. F. S. Brush; Mrs. Chas. Ault, treasurer; Mrs. W. J. Benallack, 17 Hillside av, Westmount, secretary; Mrs. Van Allen, matron.

Lady Managers.—Mrs. J. S. Archibald, Mrs. W. J Benallack, Mrs. Fleming, Mrs. Ramsay, Mrs. Rawlings Mrs. John S. Shearer, Mrs. F. E. Nelson, Mrs. George Browne, Mrs. H. McLaren, Mrs. James Linton, Mrs. Frede Brush, Mrs. E. E. Shelton, Mrs. John Lewis, Mrs. F. A. Hogle, Mrs. W. H. Alford, Mrs. J. McLean, Mrs. A. McKim, Mrs. A. R. Oughtred, Mrs. James A. Wright. Mrs. Dr. G. T. Ross, Mrs. G. D. Ross, Mrs. J. T. Shearer, Mrs. A. S. Robertson, Mrs. J. H. Chapman, Mrs. McAgy, Mrs. James Saxe.

Honorary Members.—Mrs. Robert Campbell, Mrs. Carpenter, Mrs. N. B. Corse, Mrs. F. W. Henshaw, Mrs. J. H. R. Molson, Mrs. R. Lindsay, Mrs. A. B. Mackay, Mrs. Jas. Carmichael, Mrs. W. S. Barnes, Mrs. James Fleck, Mrs. George Eadie, Mrs. Dr. Leach, Mrs. (rev.) T. S. McWilliams, Mrs. T. J. Pelton, Mrs. Dr. Godfrey.

Board of Advisors.—Dr. Ault, J. Crathern, Samuel Bell, R. White, Wm. Reid, James Moore, J. N. Greenshields, J. H. Redfern, hon. F. E. Gilman.

Medical Board.—Attending-physicians, W. Grant Stewart, M.D., A. W. Haldimand, M.D., F. E. Thompson, M.D., David J. Evans, M.D.

Oculist and Aurist—A. Proudfoot, M.D.

Dentist.—Dr. W. J. Giles.

Consulting Physicians.—David F. Gurd, M.D., G. T. Ross, M.D., F. G. Finley, M.D., Kenneth Cameron, M.D.

Legal Counsel.—Robertson, Fleet & Falconer.

Notary.—J. H. Isaacson.

Managers Business Meetings.—On Wednesdays at 10.30 a.m., in the Home.

PROTESTANT HOUSE OF INDUSTRY AND REFUGE.

689, 691 and 693 Dorchester st.

Office-bearers for 1898-1899.—Chas. Alexander, president; A. F. Gault, 1st vice-president; James Moore, 2nd vice-president; Jas. Wilson, treasurer; Jeffrey H. Burland, hon. secretary; A. Macphail, M.D., John T. Finnie, M.D., F. G. Finley, M.D., F. E. Thompson, M.D., H. D. Hamilton, M.D., and Howard M. Church, M.D., visiting physicians; W. W. Robertson, Q.C., honorary solicitor; A. C. Lyman, honorary notary.

Board of Management.—Jas. Crathern, Daniel Wilson, Andrew F. Gault, Walter Livermore, hon. Jas. K. Ward, George W. Eadie, George Hague, G. A. C. Smith, Jeffrey H. Burland, Wm. Francis, G. B. Burland, James Wilson, Geo. Roberts, Jonathan Hodgson, James Moore, James Coristine, Theodore Lyman, Samuel Bell, Charles Alexander, David Morrice, Wm. Reid, R. C. Jamieson, John Paterson, Joel C. Baker, James Ferrier, Alex. Milloy, Samuel Finley, Gilman Cheney, J. C. Wilson, Hugh McLennan.

James Tasker, representing St Andrew's Society. J. Hamilton Ferns, representing Irish Protestant Benevolent Society; Jos. Richards, representing St George's Society.

Poor Relief Committee.—Charles Alexander, chairman; Jas. Wilson, Jos. Richards, Theo. Lyman, A. F. Gault, Jas. Coristine, J. C. Wilson, Wm. Reid, James Moore, hon. J. K. Ward, Samuel Finley; James Tasker, rep. St. Andrew's Society; J. Hamilton Ferns, president Irish Protestant Benevolent Society.

Finance Committee.—A. F. Gault, James Coristine, James Moore, Samuel Finley, James Wilson.

Committee on Buildings on Bleury and Dorchester streets.—A. F. Gault, James Moore, James Wilson, Walter Livermore.

David McMillan, secretary and superintendent; Mrs. D. McMillan, matron.

BOYS' HOME.

115 to 121 Mountain st.

Chs. Alexander, president; James Baylis, vice-president; Chas. S. J. Phillips, secretary and treasurer; J. R. Dick, superintendent.

Directors.—Geo. Hague, Wm. Reid, Jos. Richards, hon. J. K. Ward.

Advisory Board.—J. Redpath Dougall, rev. J. Edgar Hill, hon. G. W. Stephens, Andrew T. Taylor, J. S. Buchan, Samuel Finley, D. Macfarlane, Alfred Perry, H. B. Ames, Wm. Drysdale, F. E. Dougall, Geo. B. Capel, S. M. Baylis.

Consulting Physicians.—W. G. Stewart, M.D., H. M. Patton, M.D.

Solicitors.—Messrs. Taylor & Buchan.

THE R. A. A. JONES CONVALESCENT HOME.

Bishop of Montreal, president; Dean of Montreal, vice-president; Geo. E. Drummond, hon. secretary; A. F. Gault, hon. treasurer; R. A. A. Jones, Richard White, G. F. C. Smith, Alex. Johnston, LL.D., William M. Ryder, George Hague, E. Goff Penny, and the revs. Archdeacon Evans, J. G. Norton, D.D., Archdeacon Mills, B.D., and J. F. Renaud, governors.

SHELTERING HOME.

Miss E. G. Barber, president; Mrs. Hall, secretary; Mrs. R. W. Shepherd, treasurer.

Ladies' Committee.—Miss E. G. Barber, Mrs. M. H. Gault, Mrs. S. Finley, Mrs. E. Frost, Mrs. J. Salvage, Mrs. E. E. Shelton, Mrs. J. Murray Smith, Mrs. G. B. Burland, Mrs. R. W. Shepherd, Mrs. J. G. Day, Mrs. Hall.

Gentlemen's Committee.—Messrs. Charles Alexander, George Hague, E. K. Greene, Hugh McLennan, Seth P. Leet, Samuel Finley, Walter Drake, John Dillon, A. A. Ayer, H. B. Ames.

PRISONERS AID ASSOCIATION OF MONTREAL

(Supported by voluntary contributions.)

Hon. President, Bishop of Montreal.

President, A. M. Crombie; vice-president, Jas. Elliott, 61 Shaw street; secretary, J. S. Hetherington, P. O. box 14, treasurer, T. H. Walsh, room 69, Temple building, 185 St James; agent, re
Upper St Chas Borromee st.
Meets second Tuesday in each
University street, at 8 p.m.

WOMEN'S NATIONAL I
SOCIETY.

84 Osborne st.

Patronesses.—Her Royal Highn
The Marchioness of Dufferin and Ava
Lansdowne, The Countess of Derby,
deen, Lady Frances Balfour.

Office-bearers.—Mrs. Cox, pres
pie, 1st vice-president; Mrs. Cramp,
Mrs. Reuben Taylor, 3rd vice-presi
burgh, secy-treasurer; Mrs. Mahoney,

MONTREAL DISPEN

Founded 1843. Incorporated 1854.

E. E. Rothwell, president; Sam.
Stearns, vice-presidents; C. S. J.
treasurer; H. B. Carmichael, M.D., h

Consulting Physicians.—W. Wright,
hon, M.D., F. W. Campbell, M.D., G.
G. Wilkins, M.D., W. Gardner, M.D
Sir W. H. Hingston, M.D., T. D.
Shepherd, M.D., A. D. Blackader, M
nell, M.D., A. L. Smith, M.D., G.
R. Spendlove, M.D., A. Proudfoot,
bell, M.D., J. H. B. Allan, M.D., E.
M.D.

Attending Physicians.—A. E. Vi
Tatley, M.D., A. E. Orr, M.D.; H. B.
A. W. Haldimand, M.D., G. A. Brow
Stirling, M.D., oculist and aurist; Lapth
gynæcologist; H. D. Hamilton, laryn
Jack, dermatologist.

Committee of Management.—E. E. Ro
C. S. J. Phillips, D. T. Tees, I. H. Ste
son Brown, Dr. J. M. Jack, Dr. H. D.
Esplin, Dr. H. B. Carmichael, Dr. H. Ta

Assistant Physicians.—R. A. Westle
Robertson, M.D., A. T. Bazin, M.D.,

Apothecary.—Jos E. H. Quipp, L.P.

Dentist.—J. G. Gardner, L.D.S.

The committee of management meets on
day of every month.

The annual meeting is held on the sec
May.

MONTREAL SAILORS' INSTI

Rooms 223 Commissioners s

Andrew Allan, president; Charles
Gilman Cheney, vice-presidents; Hugh M
urer; P. S. Ross, secretary; J. Ritchie
Miss Margaret Ritchie, assistant manage

Board of Management.—Hugh A. Alla
bell, John Torrance, jun., Bartlett Mc
Reford, Thos. Harling, J. M. M. Duff,
David Morrice, James Rodger, Abner
than Hodgson, R. White, hon. J. K. War
S. Finley, R. C. Adams, C. T. Williams
John Dillon, A. F. C. Ross, Henry G.
M. Dobell, John McKergow, A. E. Ogi
captains of regular line vessels coming
officio.

Open daily from 9 a.m. to 10 p.m. Rea
ing room, game room. Concert every F
Tea and Temperance meeting every Satur
religious services, Sunday, 11 a.m. and 7
sailors.

CHRISTIAN JEWISH MI

205 St. Urbain.

Rev. J. McCarter, superintendent; A.
Wm. Drysdale, J. A. Hart, advisory co
Hutchison, hon-treasurer.

JEWISH SOCIETIE

TEMPLE EMANU-EL LADIES' A

Bertha Lichtenhein, president; Dora
president; Julie Fischel, treasurer; C

Y AND

er, presi-
Moore,
effrey H.
John T.
ompson,
Church,
.C., hon-

l Wilson,
. Ward,
, Jeffrey
Wilson,
e, James
Alexan-
n, John
Milloy,
ugh Mc-

iety. J.
Benevo-
George's

airman;
. Gault,
re, hon.
rep. St.
nt Irish

oristine,

chester
n, Wal-

; Mrs.

ice-pre-
rer; J.

chards,

Edgar
Buch-
H. B.
Capel,

H. M.

OME.

ntreal,
y; A.
White,
m M.
revs.
leacon

etary;
M. H.
lvage,
G. B.
Mrs.

nder,
th P.
A. A.

EAL

lliott,
P. O.
mple

building, 185 St James; agent, rev. E. I
Upper St Chas Borromee st.
Meets second Tuesday in each month i
University street, at 8 p.m.

WOMEN'S NATIONAL IMMIG SOCIETY.

84 Osborne st.

Patronesses.—Her Royal Highness P
The Marchioness of Dufferin and Ava, The
Lansdowne, The Countess of Derby, The Co
deen, Lady Frances Balfour.

Office-bearers.— Mrs. Cox, president
pie, 1st vice-president; Mrs. Cramp, 2nd v
Mrs. Reuben Taylor, 3rd vice-president;
burgh, secy-treasurer; Mrs. Mahoney, mat

MONTREAL DISPENSAR

Founded 1843. Incorporated 1854. 145 S

E. E. Rothwell, president; Sam. Fin
Stearns, vice-presidents; C. S. J. Phil
treasurer; H. B. Carmichael, M.D., honora

Consulting Physicians.—W. Wright, M.
hon, M.D., F. W. Campbell, M.D., G. P. G
G. Wilkins, M.D., W. Gardner, M.D., R
Sir W. H. Hingston, M.D., T. D. Reed
Shepherd, M.D., A. D. Blackader, M.D.
nell, M.D., A. L. Smith, M.D., G. T. R
R. Spendlove, M.D., A. Proudfoot, M.D.
bell, M.D., J. H. B. Allan, M.D., E. H
M.D.

Attending Physicians.—A. E. Vipon
Tatley, M.D., A. E. Orr, M.D.; H. B. Car
A. W. Haldimand, M.D., G. A. Brown,
Stirling, M.D., oculist and aurist; Lapthor
gynæcologist; H. D. Hamilton, laryng
Jack, dermatologist.

Committee of Management.—E. E. Roth
C. S. J. Phillips, D. T. Tees, I. H. Stear
son Brown, Dr. J. M. Jack, Dr. H. D.
Esplin. Dr. H. B. Carmichael, Dr. H. Tatl
Assistant Physicians.—R. A. Westley
Robertson, M.D., A. T. Bazin, M.D., J.
Apothecary.—Jos E. H. Quipp, L.P.
Dentist.—J. G. Gardner, L.D.S.
The committee of management meets on t
day of every month.
The annual meeting is held on the sec
May.

MONTREAL SAILORS' INSTI

Rooms 223 Commissioners st

Andrew Allan, president; Charles A
Gilman Cheney, vice-presidents; Hugh M
urer; P. S. Ross, secretary; J. Ritchie
Miss Margaret Ritchie, assistant manager

Board of Management.—Hugh A. Allan
bell, John Torrance, jun., Bartlett Mc
Reford, Thos. Harling, J. M. M. Duff,
David Morrice, James Rodger, Abner K
than Hodgson, R. White, hon. J. K. Ward
S. Finley, R. C. Adams, C. T. Williams
John Dillon, A. F. C. Ross, Henry G.
M. Dobell, John McKergow, A. E. Ogi
captains of regular line vessels coming
officio.

Open daily from 9 a.m. to 10 p.m. Rea
ing room, game room. Concert every F
Tea and Temperance meeting every Satur
religious services, Sunday, 11 a.m. and 7
sailors.

CHRISTIAN JEWISH MI

205 St. Urbain.

Rev. J. McCarter, superintendent; A.
Wm. Drysdale, J. A. Hart, advisory co
Hutchison, hon-treasarer.

JEWISH SOCIETIE

TEMPLE EMANU-EL LADIES' A

Bertha Lichtenhein, president; Dora
president; Julie Fischel, treasurer; C

Julie Veld, delegate to Montreal Council
Council of the Women of Canada.
ional sewing guild in connection with the

EBREW BENEVOLENT SOCIETY.

r 1898,

MEN'S HEBREW BENEVOLENT SOCIETY.

president; I. Mendels, vice-president; L.
r; J. Bernstein, hon. sec.
I. Rubenstein, M. Sessenwein, M.
ineberg, H. Hart, trustees; Maxwell Gold-
itor; L. A. Hart, hon. notary; D. Hart,
ysician.

MPERANCE SOCIETIES.

ENT ORDER OF GOOD TEMPLARS,

GRAND LODGE OFFICERS.

H. Lambly, Inverness, Que; G. Conn.,
Montreal, Que; G.S.J.T., J. W. McConnell,
G.V.T., Mrs. C. Chadsey, Sutton Junction,
J. J. Jackson, Magog, Que; G. Sec., W. A.
, Que; G. Treas., W. S. Walker, Mont-
Chap., Mrs. B. A. Rand Fitch Bay, Que;
O. A. Slack, Ayer's Flats, Que; G.A.
rs E. Chadsey, Sutton Junction, Que;
A. Mitchell, Montreal, Que; G.G., Miss
ness, Que; G. Cent, H. S. Elliott, Por-
Pontiac, Que; G. Mess, J. E. Jones, Foster,
L, & D.R.W.G.T., R. W. Williams, Three

sion of the Grand Lodge of Quebec will be
g, commencing the third Wednesday in
).

DISTRICT LODGE NO. 1.

Officers, 1897-98.

S. Walker, B.C.L., 1727 Notre Dame st.;
E.S., W.H. Finn, 53 Rushbrook st; D.
A. I. Mason, 364 Bourgeois st.; D.V.T.,
89 St Genevieve st; D. Sec., Jas. W. Roch
nique st.; D. Treas., S. J. MacArthur, 613a
st., D. Dep., W. Clarke, 121 Shaw st;
as E. Deacon; D. Mar., R. Slater; D. G.,
D. Asst.-Sec., Miss L. Vandetta.
ge meets quarterly in the first week in
September and December. Annual meet-
of officers, etc., first week in September.

LODGES.

OUNT ROYAL LODGE, NO. 1.

y Saturday evening in Walford Hall, 3

y, Miss M. Byrd, 89 St Genevieve st.

TERRA NOVA LODGE, NO. 78.

Wednesday evening in West End Hall, 134

y, A. Norwood, Box 78, Pt. St. Charles.

PERSEVERANCE LODGE, NO. 90.

y Saturday evening in Jubillee Hall, 1008

y, Miss Waddell, 42 Bronsden lane.

J. B. GOUGH LODGE NO. 122.

y Friday evening in Alexandria Rooms,
ine st.

y, Miss E. Mitchell, 117 Congregation

TOURMALINE LODGE, NO. 128.

y Friday evening.

y, Mrs. Elias, 336a St. Dominique st.

HOPE LODGE, NO. 174.

Friday evening, in Montreal West.
y, E. M. Shaver, St. Henri, P.Q.

INCLUSIVE LODGE NO. 184.

Monday evening at 517 St. Dominique st
y, Mrs. Walker, 517 St. Dominique st.,

JUVENILE TEMPLES.

WELCOME TEMPLE.

Meets every Saturday evening in Congregational School House, Congregation st., Point St. Charles.
Supt., Miss A. I. Mason, 364 Bourgeois st.

ROYAL TEMPLARS OF TEMPERANCE.

GRAND COUNCIL OF QUEBEC.

G. C., Bro. Sol Cutter, Montreal; G. V. C., Sister M. Stevensen, Sawyerville, Ont.; G. P. C., J. H. Spicer, Montreal; G. Chap., rev. J. A. Edwards, Island Brook, Q.; G. Sec'y., A. B. Parker, 377 Mance st., Montreal; G. Treas., H. Morton, Montreal; G. Aud., E. T. Wilkes, Montreal; G. Trustees; W. E. McKillican, Vankleek Hill; H. G. Yates, Cornwall; Edwin Howe, Hatley, Q.
Next session Grand Conncil will meet in Montreal, February 28, 1899.

DISTRICT COUNCIL.

Meets quarterly in Montreal, D.C., John Symons, 107 Charron st; D.S., J. O. Secord, 221 Canning st.

METROPOLIS COUNCIL NO. 5.

Meets every Friday evening at 8 o'clock in Walford hall, 3 Victoria st. H. G. Munro, S.C.; J. O. Sicord, R. S.

METROPOLIS SELECT DEGREE.

Meets monthly; H. G. Munro, S.C.; R. Diplock, sec. Longueuil.

ST LAWRENCE COUNCIL NO. 6.

Meets every Friday evening at 8 o'clock at Unity hall Wellington st. T. S. McBain, S. C.; Miss Wilkinson R.S.

RELIANCE COUNCIL NO. 12.

Meets every Wednesday at corner of Prince Arthur and St Urbain sts. W. T. Copping, S. C.; Ed. Matthews, rec. sec., 591 St Urbain.

ORIENT COUNCIL NO. 19.

Meets every Tuesday evening in Sons of England hall, 3 Craig st. J. H. Spicer, S.C.; John Jessop, R.S.

UNION COUNCIL NO. 85.

Meets 2nd Thursday of every month in Douglas Church parlor. A. Strang, S. C.; A. T. Lane, rec. sec., Wiseman av, Outremont.

FAIRMOUNT COUNCIL NO. 116.

Meets alternate Tuesdays in School House, cor St George and Fairmont, av, Montreal Annex, John Strang, S. C.; Miss Daisy Day, R. S., 22 Young, Montreal Annex.

DOMINION ALLIANCE.

For the Total Suppression of the Liquor Traffic.

QUEBEC PROVINCIAL BRANCH

Office: 214 St James st.

President.—J. R. Dougall.
Vice-presidents.—His Lordship Bishop Bond, James Baylis, Major E. L. Bond, Dr. Christie, Lachute; rev. J. H. Dixon, rev. James Fleck, A. M. Featherston; E. A. Dyer, Sutton; Mrs. S. W. Foster, Knowlton, hon. S. A. Fisher; rev. E. M. Hill; M. B. Jewell, East Farnham; W. H. Lambly, Inverness; James Miller, Ulverton; O. M. Moulton, Coaticooke; rev. D. W. Morison, Ormstown; Mrs. Middleton, Quebec; A. H. Moore, M.P., Magog; E. S. Orr, Cookshire; Walter Paul; Julius Scriver, M.P., Hemmingford; Mrs. J. G. Sanderson, Danville; Geo. M. Webster, rev. T. G. Williams, D.D., rev. W. W. Ryan, Mrs. L. Cowie, Cowansville.
Treasurer.—W. R. Ross. *Secretary.*—J. H. Carson.
General Committee.—E. Addy, Magog; H. B. Ames, Dr. J. A. Bazin, Miss Barber, rev. G. H. Craik, Mrs. Collins, S. J. Carter, W. Cooper, J. H. Cayford, Dr. C. Cotton, Robert Craig, Quebec; Sol. Cutter, S. J. Craig, Compton; J. M. M. Duff, W. Drysdale, Miss Dougall; rev. Canon Davidson, Mrs. J. Ewing, Richmond; W. H. Fenn, rev. C. R. Flanders, D.D., Mrs. M. H. Gault, rev. W. T. Gunn, Mrs. Geggie, Quebec; James Harper, rev. D. Hamilton; Lorne Webster, Quebec; rev. W. Henderson; Robert Irwin, Capt. Jamieson, rev John Ker, D.D., Ven. Archdeacon Lindsay, Waterloo; S. P. Leet, L. H. Lawrence, West Shefford; R. J. Latimer, rev. Dr.

MacVicar, W. S. Maclaren, Huntingdon; Ald. James McBride, Mrs. R. W. McLachlan, F. S. Morey, Sherbrooke; Mrs. McDonald, J. K. McDonald, rev. J. McKillican, rev. D. Paterson, St. Andrews; Alex. Peden, L. D. Phelps, Sherbrooke; Mrs. Radford, rev. F. A. Reid, R. C. Smith, B.C.L., Rural Dean Saunders, rev. George Stafford, Mrs. Thomas, Melbourne; Wm. Thomson, Thurso; David Tees, S. Treneman, Three Rivers; Mrs. Ure, J. F. Whitwell, Bedford; F. W. West, Granby; rev. C. D. Baldwin, Dunham; J. H. Spicer, rev. prof. Warriner, rev. Murray Watson, rev. A. Lee Holmes, Coaticooke; H. A. Moulton, Mrs. C. G. Jones, W. W. Smith, Sutton; W. A. Wells, Sutton.

SONS OF TEMPERANCE.

GRAND DIVISION S. OF T. PROV. OF QUEBEC.

G. W. P., Wm. Smith, 181 St James st., Montreal; G. Scribe, Fredk. W. West, Granby.

HOWARD DIVISION NO. 1 S. OF T.

35 Cathcart street, Montreal, Que.

D.G.W.P., Wm. Smith, Guardian Insurance Co.; W. P., Wm. Dagg, 593 Cadieux st.

ST. PATRICK'S TOTAL ABSTINENCE AND BENEFIT SOCIETY.

Established 1841.

Rev. J. A. McCallen, S. S., president: John Walsh, 1st vice-president; J. H. Feeley, 2nd vice-president; W. P. Doyle, secretary, 254 St. Martin st.; J. T. McCaffrey, asst. secretary; J. H. Kelly, treasurer; J. Howard, financial secretary; James Milloy, grand marshal; M. F. Dolan, asst. marshal.

Committee.—J. J. Costigan, chairman; M. Sharkey, P. Doyle, Jas. Meek, T. P. Tansey, G. A. Gadbois, J. Barry, J. J. Walsh, W. F. Costigan, P. Dunn, J. Blanchfield, R. Reddy.

Meets in St. Patrick's Hall, 92 St. Alexander st., on the second Tuesday of every month at 8 p.m.

ST ANN'S TOTAL ABSTINENCE AND BENEFIT SOCIETY.

No return for 1898 received.

Rev. P. Schelfhaut, C.S.S.R., spiritual director; John Kilfeather, president; Michael Shea, vice-president; Thos. Rodgers, 35½ St Alexander st, sec.; Michael J. Ryan, treas.; Thos. Ward, coll treas; Hugh J. Carey, asst coll treas; W. Donnelly, grand marshal; M. Carrigan, asst marshal.

Executive Committee.—Wm. Howlett, M. Bardon, Andrew Cullen, M. Tracey, J. Butler, J. McDermott, P. Flannery, T. Quinn, J. Brady, T. Crean, M. J. Mullin.

Society meets second Sunday of every month, at 3.30 p.m., in St. Ann's hall.

SOCIETE DE TEMPERANCE DE L'EGLISE ST PIERRE.

107 Visitation st.

Rev. J. O. Pelletier, O.M.I., director; Jos. Rochon, president; A. Senécal, 1st vice-president; C. Mailhot, 2nd vice-president; A. E. Payette, secretary-treas., 247½ Jacques Cartier; Chas. Bérard, instructor; E. Brissette, organist; Nap. Hébert, band master.

Meets in St. Peter's church the third Sunday of every month at 7 p.m. 800 members.

NATIONAL SOCIETIES.

CANADIAN NATIONAL LEAGUE.

Patron.—His Excellency the Earl of Aberdeen, Governor-General of Canada.

Right Hon. Lord Strathcona and Mount Royal, G.C.M.G., honorary president; J. S. Shearer, president; W. D. Lighthall, 180 St. James, 1st vice-president; Arch. McGoun, 2nd vice-president; H. B. Ames, treasurer; L. O. Armstrong and H. J. Ross, joint secretaries.

Meets monthly from October to April.

ST GEORGE'S SOCIETY.

Patron.—His Lordship the Bishop of Montreal.

President.—Wm. Nivin; 1st vice-president, E. G. Penny; H. A. Hodgson, 2nd vice-president; R. S. Clift, treasurer; Jas. Mitchell, secretary.

Chaplains.—Very rev. Dean G. Osborne Troop, rev. J. F. Wood, M.A., rev. E. Bushell, rev. H. Graham, B.A., rev. W. H. E.

Physicians.—Thos. D. Reed, Charles J. Wilson, M.D., C. England, M.D., W. A. Molson, M.D.

Honorary Counsel.—C. B. Ca

Honorary Auditor.—Geo. Du

Board of Management.—Ho Richards, Jos. Richards, W. E. W. I. Joseph, Jas. Harrison, H.

COMMITTEES.—*Charitable.*—J man; H. G. Nivin, hon. J. K. W Bridgman.

Finance.—Hon. J. K. Ward, c E. G. Penny.

House.—Hon. J. K. Ward, ch R. S. Clift.

Ceremonies.—E. G. Penny, ch W. I. Joseph, H. G. Nivin, Jas. H

Canvassing.—W. E. Smith, cha Wm. Nivin, R. S. Clift, H. A. H

Lady Directresses.—Mrs. F. W Ward, Mrs. R. S. Clift, Mrs. E. Mrs. W. E. Smith, Mrs. Jas. Mitchell, Mrs. H. A. Hodgson, M

Meetings.—The regular meetin held quarterly, on the first Tues July and October.

The members meet also on St Ge

The annual election of officers place at the annual meeting in Janu

The meetings of the Board of M the first Tuesday in each month.

The charitable committee meets w

Membership.—Natives of Engla descendants, born in the British p for membership. Annual subscriptio $1.00; Life membership, $25.

ST ANDREW'S SOC

Hugh Paton, president; Dr. Jas president; A. F. Riddell, 2nd vice-p Lennan, treasurer; J. Ogilvy, secre asst. secretary; rev. James Barclay B. Mackay, D.D., chaplains; Drs. Robertson, J. M. Elder, J. A. Hu MacPhail, W. Grant Stewart, physici

Charitable Committee.—John Alla James Tasker, J. A. Ogilvy, James W

Committee of Accounts.—Hon. A. Master, Q.C., Right Hon. Lord Stra Royal, Hugh McLennan, W. W. Og Robt. Mackay.

Committee of Instalments.—W. Campbell.

Representative Governor to the Pr Industry and Refuge.—James Tasker.

CALEDONIAN SOCI

William Seath, president; J. T. M president; J. C. McDiarmid, second v C. McAllister, recording secretary; J. T urer; J. H. McKenzie, financial secre and D. Seath, auditors; John Math J. L. George, chaplain; G. S. Smart and standard bearers.

General Committee.—A. McAllister, D. Clark, A. Lindsay, T. Smith, A. M. E L. McTavish, H. Young, E. Bain, M. Noble.

ST PATRICK'S SOCIET

Established March 6, 1856.—Incorpo

Dr. E. J. C. Kennedy, president; P. 1st vice-president; P. J. McCoy, 2nd vice-p O'Leary, treasurer; T. P. Tansey, corres tary; S. Cross, recording secretary.

Committee of Management.—Hon. D Wright, T. A. Lynch, F. Langan, J. T. Wh Jas. Doolan, Jas. Dundon, F. O'Brien, J. Casey, J. Foley, J. Craven, B. Campbell Connolly, John McLean, L. Hughes.

Ald. James
Morey, Sher-
rev. J. Mc-
Alex. Peden,
. F. A. Reid,
rev. George
. Thomson,
tivers; Mrs.
st, Granby;
r, rev. prof.
Lee Holmes,
nes, W. W.

REC.
ontreal; G.

ce Co.; W.

E AND

Walsh, 1st
ent; W. P.
McCaffrey,
. Howard,
al; M. F.

. Sharkey,
Gadbois, J.
J. Blanch-

st., on the

ENEFIT

tor; John
ent; Thos.
J. Ryan,
y, asst coll
rigan, asst

. Bardon,
ermott, P.
J. Mullin.
th, at 3.30

LISE ST

. Rochon,
Mailhot,
reas., 247
Brissette,

of every

, Gover-

Royal,
resident;
nt; Arch.
reasurer;
es.

al.
E. G.
'S. Clift,

Chaplains.—Very rev. Dean Norman, G. Osborne Troop, rev. J. F. Renaud, D. Wood, M.A., rev. E. Bushell, rev. E. C. Bray, H. Graham, B.A., rev. W. H. Emsley.

Physicians.—Thos. D. Reed, M.D., F. R. Charles J. Wilson, M.D., C. S. Stroud, M. England, M.D., W. A. Molson, M.D., R. M.D.

Honorary Counsel.—C. B. Carter, Q.C.

Honorary Auditor.—Geo. Durnford.

Board of Management.—Hon. J. K. W. Richards, Jos. Richards, W. E. Smith, Geo. W. J. Joseph, Jas. Harrison, H. G. Nivin.

COMMITTEES.—*Charitable.*—Joseph Rich man; H. G. Nivin, hon. J. K. Ward, H. A. R Bridgman.

Finance.—Hon. J. K. Ward, chairman; Jo E. G. Penny.

House.—Hon. J. K. Ward, chairman; Jo R. S. Clift.

Ceremonies.—E. G. Penny, chairman; W W. I. Joseph, H. G. Nivin, Jas. Harrison.

Canvassing.—W. E. Smith, chairman; F. W Wm. Nivin, R. S. Clift, H. A. Hodgson, W. H

Lady Directresses.—Mrs. F. W. Richards Ward, Mrs. R. S. Clift, Mrs. E. G. Penny, Mrs. W. E. Smith, Mrs. Jas. Harrison, Mitchell, Mrs. H. A. Hodgson, Mrs. W. S.

Meetings.—The regular meetings of the held quarterly, on the first Tuesdays in Jan July and October.

The members meet also on St George's day.

The annual election of officers and comm place at the annual meeting in January.

The meetings of the Board of Management the first Tuesday in each month.

The charitable committee meets weekly.

Membership.—Natives of England or Wal descendants, born in the British possessions, tor membership. Annual subscription, men, $1.00; Life membership, $25.

ST ANDREW'S SOCIETY.

Hugh Paton, president; Dr. Jas. Stewart president; A. F. Riddell, 2nd vice-president Lennan, treasurer; J. Ogilvy, secretary; J. asst. secretary; rev. James Barclay, D.D., B. Mackay, D.D., chaplains; Drs. Proud Robertson, J. M. Elder, J. A. Hutchison, MacPhail, W. Grant Stewart, physicians.

Charitable Committee.—John Allan, David James Tasker, J. A. Ogilvy, James Wright.

Committee of Accounts.—Hon. A. W. Ogi Master, Q.C., Right Hon. Lord Strathcona Royal, Hugh McLennan, W. W. Ogilvie, Robt. Mackay.

Committee of Instalments.—W. B. Smit Campbell.

Representative Governor to the Protestan Industry and Refuge.—James Tasker.

CALEDONIAN SOCIETY.

William Seath, president; J. T. Mitche president; J. C. McDiarmid, second vice-p C. McAllister, recording secretary; J. T. Sp urer; J. H. McKenzie, financial secretary and D. Seath, auditors; John Matheson, J. L. George, chaplain; G. S. Smart and Nor standard bearers.

General Committee.—A. McAllister, A. J D. Clark, A. Lindsay, T. Smith, A. M. Eding L. McTavish, H. Young, E. Bain, M. Wilk Noble.

ST PATRICK'S SOCIETY.

Established March 6, 1856.—Incorporate

Dr. E. J. C. Kennedy, president; P. F 1st vice-president; P. J. McCoy, 2nd vice-pr O'Leary, treasurer; T. P. Tansey, corresp tary; S. Cross, recording secretary.

Committee of Management.—Hon. Dr. Wright, T. A. Lynch, F. Langan, J. T. White Jas. Doolan, Jas. Dundon, P. O'Brien, J. F Casey, J. Foley, J. Craven, B. Campbell, Connolly, John McLean, L. Hughes.

Committee.—B. Campbell, chairman; J. nelly, Felix Casey, T. A. Lynch.
—Irish Clergy of St Patrick's church.
—Dr F. E. Devlin.
ghal.—Wm. Davis.
ings: First Monday of every month. Com- Last Wesdnesday of every month.
Alexander street; P. O. Box 1042.

TESTANT BENEVOLENT SOCIETY.

Rooms 693 Dorchester.

Fenn, president; Chas. Byrd, 1st vice- Horne, 2nd vice-president; Andrew Baile, dent; R. K. Thomas, treasurer, 174 St H. McKee, secretary, Box 584 P.O.; Wm. sistant secretary, Wm. Rodden, correspond-

s. Moore, D. McMillan, Wm. Seale, S. C. gle, Frank Upton, J. Doyle, James Wilson, Joseph Luttrell, McDuff Lamb, Jos. Feilden, J. J. Cunningham, J. H. McKeown. —Very rev. dean Carmichael, rev. Jas. H. Dixon, rev. Dr. Hunter rev. canon H. Sparling, rev. C. J. James, M.A., rev.

mmittee.—Jas. Moore, chairman; James J. Cunningham, Jas. H. McKeown, R.

Committee.—McDuff Lamb, chairman, 24 D. McMillan, J. Doyle, Wm. Henry, Wm.

Committee.—John Stewart, chairman; s. C. Kyle, Jos. Luttrell, Joseph Dixon. Jas. Moore, R. W. D'Olier, Wm. Henry. —D. P. Gurd, M.D., Geo. Wilkins, M.D., mond, M.D., H. M. Patton, M.D., G. E. D., J. V. Anglin, M.D., W. F. Hamilton,

PROTESTANT ASSOCIATION OF CANADA.

of the Association are to cultivate a closer ong Irish Protestants in the Dominion of

cription $1.00. Alex. Geo. Ellis, secretary, nique st

ENGLAND BENEFIT SOCIETY.

Quebec, W. C. Blake, 21 Charron st., eller for Quebec, Jas. Crankshaw, B.C.L., , Montreal.

MONTREAL DISTRICT (EAST).

W. Hammersley, 49 St Louis st.; lodge Unity Hall, Notre Dame st., 1st and 3rd dge "Monarch," St Mary School, Hochelaga Tuesday; lodge "Lincoln," St Barnabas bert, 2nd and 4th Thursday; lodge "Car. Hall, Montreal South, 2nd and 4th Monday.

MONTREAL DISTRICT (CENTRE).

J. Jones, 232 Bleury st.; lodge "Excel- ips Sq., 2nd and 4th Wednesday; lodge ong St Catherine st., 1st and 3rd Monday; ric," 6 Phillips Sq., 1st and 3rd Friday; nor," 810 St Lawrence st., 1st and 3rd

MONTREAL DISTRICT (WEST).

S. Arthur Jackson, Mutual Life Ins. Co., St ge "Yorkshire," Chatham Street Hall, 1st y, lodge "Victoria's Jubilee," Fraternity Charles, 2nd and 4th Friday; lodge "Royal phen's School, Lachine, 1st and 3rd Wed- "Westmount," Elm Hall, Westmount, 2nd

OF SCOTLAND BENEVOLENT ASSOCIATION.

Inver Gordon Camp, No. 161.

ner, chief; William McArthur, past chief; gall, chieftain; John Oman, secretary; 430 Cadieux, financial secretary; James urer, R. H. Morrison, chaplain; John hal; John Heggie, standard bearer; A. Ross, senior guard; Geo. Booth, junior guard; J. W. Scane, M.D., physician.

Meets on the 1st and 3rd Mondays of each month in Elm Hall, Westmount.

Secretary's address, 92a St. Matthew.

ORDER OF SCOTTISH CLANS.

CLAN MCLENNAN, No. 46, O. S. C.

J. R. Binaing, chief; Thomas Leggit, past chief; D. Wood, tanist; James Kelly, chaplain; Andrew Morrison, 202 Coursol street, secretary; A. M. Reaper, jun., financial secretary; D. Loynachan, treasurer; A. Binning, senior henchman; George Scott, junior henchman; James Glennie, senechal; A. Ross, warder; F. Forrester, sentinel; D. Munro, standard bearer; Dr. Rollo Campbell, physician.

CLAN GORDON, No. 71, O. S. C.

S. J. McArthur, chief; C. Robertson, past chief; Thos. Murdock, tanist; Thomas Elliot, chaplain; Robert Sclater, 188 Elgin street, secretary; George Stephen, financial secretary; J. G. Campbell, senior henchman; George Robertson, junior henchman; William Dow, senechal; James Wills, treasurer; Stewart Carruthers, piper; John Knox, warder; William Scott, sentinel; Dr. Alexander Munro, physician; J. McKenzie, Wm. Moffat and Wm. Adams, trustees; C. Robertson, John Knox and George Robertson, auditors; James Knox Robert Sclater and J. G. Campbell, press committee.

UNITED EMPIRE LOYALIST ASSOCIATION.

Sir John Johnson, Chambly, and hon. Sir H. G. Joly de Lotbiniere, Quebec, hon. presidents; hon. Justice Würtele, Montreal, president; Geo. Durnford 1st vice-president; lt.-col. J. A. L. Strathy, 2nd vice-president; J. A. Heriot, Canada Life Bldg., secretary; F. A. L. Lockhart, M.D., treasurer; rev. J. B. Pyke, M.A., 124 St. Denis street, Montreal, archivist; W. D. Lighthall, B.C.L., W. Chase Thompson, R. C. Wilkins, L. J. Skaife, Dr. Mount, D. Angevine, Mrs. F. W. May, Mrs. H. G. Frost, Miss Branchaud, Miss Durnford, Montreal, Mrs. H. W. Mussen, Lachine, Montreal council.

GERMAN SOCIETY OF MONTREAL.

Founded in 1835.

Ed. Schultz, Austrian consul, president; Wm. Studer, first vice-president; Wm. Haas, second vice-president; R. Freygang, secretary; Herm. H. Wolff, Danish consul, treasurer; Ernst Herzberg, financial secretary; Ed. Schultze and F. Geriken, trustees; rev. F. Riedel, Paul Zimmermann, Jos. Doerken, benevolent committee; C. Ludwig, sen., F. Keller and R. Freygang, legal committee; M. Goldstein, B.C.L., hon. legal adviser; Sir W. H. Hingston, M.D., and J. C. Cameron, M.D., hon. physicians.

Meets first Wednesday of each month at 8 p.m. at 1873a St. Catherine st.

SOCIETE NATIONALE SUISSE DE MONTREAL.

D. L. Rey, consul for Switzerland, hon. president; Ed. Sandreuter, vice consul for Switzerland, president; L. Gentil, treasurer; Em. Sandreuter, 503 Board of Trade bldg., secretary.

Benevolent Committee.—D. L. Rey, F. A. Vallotton, J. Strewn.

Meets 1st Saturday of every month at 14 St. James st., at 8.30 p.m.

SCANDINAVIAN SOCIETY.

180 St James.

E. Ohlin, president; E. Reino, corresponding secretary; H. Lonquist, recording secretary.

BARON DE HIRSCH INSTITUTE.

7 St Elizabeth st.

D. A. Ansell, president; I. Mendels, vice-president; I. Rubenstein, treasurer, A. M. Vineberg, hon. secretary; W. H. Baker, superintendent; N. Teykiff, janitor.

Provides temporary shelter and food for Jewish immigrants. Free school for 400 Jewish children.

BARON DE HIRSCH SCHOOL.

W. H. Baker, superintendent; J. R. Baker, E. Gordon, B. Baker, G. Boon, R. Aronson, B. Valensky, H. Rill, teachers; D. A. Ansell, chairman; I. Rubenstein, A. M. Vineberg, L. Holstein and Horace Joseph, school committee.

MUSICAL SOCIETIES

MONTREAL PHILHARMONIC SOCIETY.

Hector Mackenzie, honorary president ; Charles Cassils, president ; A. W. Hooper, vice-president ; A. Browning, secretary-treasurer ; office 1724 Notre Dame street.

Committee.—N. J. Power, Wm. C. McIntyre, A. Browning, G. F. Benson, A. Haig Sims.

Conductor.—Prof. G. Couture.

Accompanist.—E. Lavigne.

Rehearsals, Monday evenings in Fraser Institute hall commencing second Monday in October at 8 p.m.

Chorus, 200 voices. Orchestra, 50 pieces. Yearly subscription, $10 for 2 seats at each of 4 concerts.

THE HANDEL AND HAYDN SOCIETY.

Captain W. H. Benyon, hon. president: R. R. Stevenson, president ; G. H. Findlay, sec.-treasurer, 125 Bayle.

Committee.—Chas. Gurd, W. F. Egg, D. Torrance Fraser, Percival, J. Illsley.

Conductor.—Horace W. Reyner, Mus. Bac. A.R.C.O.

Organist.—Percival J. Illsley, Mus. Bac. A.R.C.O.

Chorus Accompanist.—Miss Ruby W. Whitham.

MONTREAL ARTISTIC ASSOCIATION.

Founded in 1889. Incorporated in 1893.

Concerts in the Y.M.C.A.

Miss Marguerite Sym, Mrs. H. R. Ives, Dr. F. Jehin Prume, ex-officio ; E. Jehin Prume, J. B. Dubois, L. E. N. Pratte, Dr. F. Pelletier, secretary, 19 Mansfield.

McGILL GLEE, BANJO AND MANDOLIN CLUBS.

Professor Capper, hon. president ; W. W. Colpitts, president ; R. E. McConnell, vice-president ; A. F. Byers, business manager ; G. Hyde, assistant business manager ; R. L. Gardner, secretary ; E. F. Burke, leader of Glee Club ; R. Ernest J. McConnell, leader Banjo Club ; D. F. Wood, leader Mandolin Club.

L'ASSOCIATION CHORALE DE ST. LOUIS DE FRANCE.

Rev. Chas. Larocque, honorary president ; W. A. Wayland, president ; A. Raymond, first vice-president ; L. Trudeau, second vice-president ; J. Boutin, recording secretary ; F. C. Lariviere, trrasurer ; J. A. Valeur and R. Labelle, librarians ; E. Giguere, P. Cusson, H. Viau, L. Labrie, A. Labelle, L. Legare, J. Laflamme, committee ; Chas. Labelle, director ; H. A. Cholette, assistant director.

LITERARY AND SCIENTIFIC.

COUNCIL OF ARTS AND MANUFACTURES OF THE PROVINCE OF QUEBEC.

Monument National, 218 St Lawrence st.

Hon. Richard Turner, Quebec, president; Philippe Héflert, Montreal, vice-president ; S. Sylvestre, secretary.

Members ex-officio:—Hon. minister of agriculture, hon. provincial secretary, and hon. superintendent of public instruction. *Council:*—Cyr. Duquet, Quebec ; J. F. Peachy, Quebec ; G. E. Tanguay, Quebec ; D. Laine, Levis ; E. J. Harkin, Three-Rivers ; Paul Payan, St. Hyacinthe ; Wm. Rutherford, B. J. Coghlin, Peter Lyall, Thos. Gauthier, Alf. Brunet, W. H. Cunningham, J. C. Wilson, Montreal ; D. McManamy, Sherbrooke ; W. F. Vilas, Cowansville.

COUNCIL OF AGRICULTURE.

Secretary's Office, Department of Agriculture, Quebec.

Sir H. Joly de Lotbiniere, Quebec, president ; Auguste Dupuis, Village des Aulnaies, vice-president ; Henri Bourassa, Papineauville ; O. E. Talbot, St. Michel de Bellechasse ; N. Garneau, Ste. Foye ; J. C. McCorkill, Cowansville ; C. E. Dubard, Mastaii ; Robert Ness, Howick ; W. L. Davidson, Bethel ; B. T. Décarie, Notre Dame de Grace ; W. S. Walker, Huntingdon ; Andrew J. Dawes, Lachine ; August Talbot, Montmagny ; Hormisdas Pilon, Vaudreuil ; Hormidas Hotte, St. Martin ; C. N. Peloquin, St. Hyacinthe ; W. Grignon, Ste. Adele ; J. C. Draper, Sutton ; J. E. Pouliot, Fraserville ; Félix Gouin, St. Thomas de Pierreville ; Luc Boily, Chambord ; with the hon. the commissioners [illegible] agriculture, ex-officio. Ed. A. E[illegible]

MONTREAL EXPOSIT[illegible]

Office, Monument National, [illegible]

P. Lyall, president ; H. Prev[illegible] T. A. Trenholme, 2nd vice-pre[illegible] secy, pro-tem.

Directors.—J. W. R. Brunet, [illegible] S. H. C. Miner, S. J. Doran, R. [illegible]

MONTREAL HORTICULTU[illegible] Fruit Growers' Ass[illegible] Province of Qu[illegible]

Publishers and Proprietors of [illegible] Magazine, Library, Fr[illegible]

W. W. Ogilvie, hon. presiden[illegible] vice-president ; rev. Dr. C[illegible] very rev. Dean Carmichael, [illegible] entomologist ; W. M. Ramsay [illegible] president ; E. K. Watson, vice-pres[illegible] C. P. Newman, Frank Roy, [illegible] T. W. Burdon, directors ; W. Orm[illegible] treasurer, P. O. Box 778, Montreal.

WOMAN'S ART ASSO[illegible]

Miss Phillips, president ; Mrs. [illegible] president ; Mrs. Colby, second vice-president ; Mrs. Crawford, secretary-treasurer ; Mrs. Crawford, secretary ; Mrs. Sanborn, Miss Budden, Mrs. Byrd, Miss Caldwell, Mrs. McDonald and Miss [illegible]

GRAND TRUNK RAILWAY [illegible] SCIENTIFIC INSTIT[illegible]

C. M. Hays, president ; W. McW[illegible] A. Starke, secretary-treas. ; F. E. W[illegible]

Committee.—J. Gollan, chairman ; A. Lowe, J. Cooper, J. McIntosh, [illegible] Anderson, J. Carmichael, J. Stanyer, [illegible] Williams.

NATURAL HISTORY SOCIETY [illegible]

Session 1898-99.

Patron.—His Excellency the Gover[illegible] Earl of Aberdeen.

Hon. President.—Sir J. William[illegible] F.R.S., F.R.S.C.

President.—Frank D. Adams, Ph.D.

Vice-Presidents.—Dr. Wesley Mill[illegible] and Mount Royal, G.C.M.G., B.A. H[illegible] F.R.S.C., Geo. Sumner, hon. I.S.C.W[illegible] Ward, Rev. R. Campbell, M.A., D.[illegible] Walter Drake.

Honorary Recording Sec.—Chas. S. [illegible]

Honorary Corresponding Secretary [illegible] B.A., M.D.

Honorary Treasurer.—J. W. Richar[illegible]

Curator.—J. B. Williams.

Members of Council.—Albert Holden, [illegible] McBride, J. A. U. Beaudry, C.L., rev. [illegible] H. McLaren, G. P. Girdwood, M.D., A[illegible] Williams, Alex. Brodie, B.A.Sc.

Editing and Exchange Committee.—[illegible] B.A.Sc., chairman ; J. F. Whitcher, [illegible] Matthew, St John, N.B. ; N. S. Evans, [illegible] Goodwin, rev. R. Campbell, M.A., [illegible] Derick, M.A., Frank D. Adams, Ph.D., [illegible] LeRoy, B.A.

Library Committee.—E. T. Chamber[illegible] A. U. Beaudry, C.L., A. F. Winn, [illegible] Joseph Fortier, Captain W. Ross, G. A. [illegible] Williams.

Lecture Committee.—Rev. Robt. Ca[illegible] D.D., chairman ; Dr. Wesley Mills, p[illegible] M.A., N. N. Evans, C.S.J. Phillips, [illegible] ington, Hon. Justice Wurtele, John Stenh[illegible] Walter Drake, J. B. Picken.

House Committee.—A. Holden, chai[illegible] Williams, H. McLaren.

Membership Committee.—Walter Dra[illegible] Capt. W. Ross, hon. J. K. Ward, Chas. [illegible] F. W. Richards, J. A. U. Beaudry, C. [illegible] Albert Holden.

with the hon. the commissioners and the
agriculture, ex-officio. Ed. A. Barnard, sec

MONTREAL EXPOSITION COM
Office, Monument National, 218 St Lo

P. Lyall, president; H. Prevost, 1st v
T. A. Trenholme, 2nd vice-president; J.
secy. pro-tem.
Directors.—J. W. R. Brunet, W. Ewing, G.
S. H. C. Miner, S. J. Doran, R. Prefontaine,

MONTREAL HORTICULTURAL SOCIE
Fruit Growers' Association of
Province of Quebec.
Publishers and Proprietors of the Canadian H
Magazine. Library, Prayer Institute

W. W. Ogilvie, hon. president; Robert M
vice-president; rev. Dr. Campbell, hon.
very rev. Dean Carmichael, hon. vice-
entomologist; W. M. Ramsay (Standard
president; E. K. Watson, vice-president; D.
C. P. Newman, Frank Roy, T. H.
T. W. Burdon, directors; W. Ormiston Roy
treasurer, P. O. Box 778, Montreal.

WOMAN'S ART ASSOCIATIO
Miss Phillips, president; Mrs. MacTier
president; Mrs. Colby, second vice-president
treasurer; Mrs. Crawford, secretary; Mrs.
Sanborn, Miss Budden, Mrs. Byrd, Miss N
Caldwell, Mrs. McDonald and Miss Laing, co

GRAND TRUNK RAILWAY LITERA
SCIENTIFIC INSTITUTE.
C. M. Hays, president; W. McWood, vi
A. Starke, secretary-treas.; F. E. Wyer, lib
Committee.—J. Gollan, chairman; D. A
A. Lowe, J. Cooper, J. McIntosh, J. Ward,
Anderson, J. Carmichael, J. Stanyer, H. M
Williams.

NATURAL HISTORY SOCIETY OF M
Session 1898-99.
Patron.—His Excellency the Governor G
Earl of Aberdeen.
Hon. President.—Sir J. William Daws
F.R.S., F.R.S.C.
President.—Frank D. Adams, Ph.D., F.R
Vice-Presidents.—Dr. Wesley Mills, Lac
and Mount Royal, G. C. M. G., B. J. Harri
F.R.S.C., Geo. Sumner, hon., F.S.C, Warre
Ward, Rev. R. Campbell, M.A., D.D., J.
Walter Drake.
Honorary Recording Sec.—Chas. S. J Phi
Honorary Corresponding Secretary.—W
B.A., M.D.
Honorary Treasurer.—J. W. Richards,
Curator.—J. B. Williams.
Members of Council.—Albert Holden, cha
McBride, J. A. U. Beaudry, C.E., rev. F.
H. McLaren, G. P. Girdwood, M.D., A. F.
Williams, Alex. Brodie, B.A.Sc.
Editing and Exchange Committee.—A
B.A.Sc., chairman; J. F. Whiteaves, G
Matthew, St John, N.B.; N. N. Evans, M
Goodwin, rev. R. Campbell, M.A., D.D.
Derick, M.A., Frank D. Adams, Ph.D., F.
LeRoy, B.A.
Library Committee.—E. T. Chambers,
A. U. Beaudry, C.E., A. F. Winn, W.
Joseph Fortier, Captain W. Ross, G. A. D
Williams.
Lecture Committee.—Rev. Robt. Cam
D.D., chairman; Dr. Wesley Mills, pro
M.A., N. N. Evans, C.S.; J. Phillips, Dr
ington, Hon. Justice Wurtele, John Sterling
Walter Drake, J. B. Picken.
House Committee.—A. Holden, chai
Williams, H. McLaren.
Membership Committee.—Walter Dra
Capt. W. Ross, hon. J. K. Ward, Chas.
F. W. Richards, J. A. U. Beaudry, C.
Albert Holden.

Committee.—J. B. Williams, chairman; A. F.
A. Dunlop, Capt. W. Ross, rev. R. Campbell,
D., O. E. LeRoy, B.A., Prof. McBride.
Librarian.—Alfred Griffin.

TREAL MICROSCOPICAL SOCIETY.
Holden, president; C. T. Williams, vice-
; Geo. Creak, hon. treasurer; John B. Picken,
tary.

ATIC AND ANTIQUARIAN SOCIETY
Chateau de Ramezay.
Organized 1862—Incorporated 1870.
stice Baby, president; Henry J. Tiffin, Rouer
, Lucien Huot, L. W. Sicotte, W. D. Lighthall,
ott, vice-presidents; R. W. McLachlan, treasurer
or; C. A. de Lotbiniere-Harwood, recording sec-
Emanuel Ohlen, corresponding secretary; H. C.
Dr. C. W. Wilson, P. O. Tremblay, Dr. Louis
Comte de la Barthe, G. H. Matthews, F.
mith, George Durnford and J. A. U. Beaudry,

ciety meets the third Tuesday in each month.
eum, Portrait Gallery and Library free to visitors
m. to 5 p.m.

LONGUEUIL LITERARY CLUB.
Founded in 1888.
McClure hon. president; C. A. McColl, hon.
; W. Simpson Walker, B.C.L., William Cooper,
Thompson, John Hamilton, James McClure,
r, T. W. Moffatt, rev. J. Gilbert Baylis, B.D.,
idents.
very Wednesday evening from October to May, at
e residences of the members.

MERCANTILE.

MONTREAL BOARD OF TRADE.
Crathern, president; Chas. F. Smith, 1st vice-
; Robert Mackay, 2nd vice-president; Henry
asurer.
.—E. L. Bond, A. J., Brice, F. W. Evans,
ling, H. Laporte, Thos. McDougall, John Mac-
Wm. McMaster, Robt. Peddie, Jas. W. Pyke,
evenson, David Watson.
of Arbitration.—Robt. Archer, Robert Bicker-
F. Gault, John McKergow, David McFarlane,
Ogilvie, A. A. Thibaudeau, A. G. Thomson, John
, David Robertson, E. B. Greenshields, Edgar

Hadrill, secretary; J. Stanley Cook, asst-secre-

MONTREAL STOCK EXCHANGE.
11 St Sacrament st,
MacDougall, president; W. R. Millar, vice-
; G. H. Smithers, secretary-treasurer; John
istant secretary.
ry.—J. Try-Davies, L. J. Forget, H. S. Mac-
W. R. Oswald, H. C. Scott, G. W. Simpson,
rathy, T. Wilson, J. Nichols, W. Mackenzie, A.
, J. R. Meeker, A. Strathy, J. Low, A. F.
C. E. Gault, W. H. Weir, J. G. Grant, A. A.
G. C. Dunlop, C. Meredith, G. H. Smithers,
Millar, F. Nash, R. Forget, E. Howard, W. J.
A. Paterson, J. L. Marler, F. W. Barlow, J.
ace, J. Pangman, G. Weir, J. Hutchison, R.
A. Hamilton, E. Hanson, C. J. McCuaig, W.
Stephens, R. Wilson Smith.
ing Committee.—H. S. MacDougall, A. A.
m. R. Millar, J. R. Meeker, G. H. Smithers.

TREAL CHAMBER OF COMMERCE.
65 St. James. Telephone 145.
Alphonse Desjardins, president; L. E. Geof-
vice-president; D. Masson, 2nd vice-president;
, treasurer; S. Coté, secretary.
of the Council.—H. A. A. Brault, Robt.
, Guil. Boivin, L. E. Beauchamp, C. P.
C. H. Catelli, hon. L. J. Forget, O. Faucher,
Gagnon, Jos. Haynes, Arm. Lalonde, H. La-
porte, L. E. Morin, sen., J. X. Perrault, P. E. Paquette,
D. Parizeau, Alph. Racine, hon. J. D. Rolland, L. J. A.
Surveyer, J. R. Savignac.
Council meetings every Friday at 4 o'clock. General
monthly meetings, first Friday at 4 o'clock.

LA CHAMBRE DE COMMERCE FRANCAISE DE MONTREAL.
Office 528 Board of Trade Building, 42 St. Sacrament st.
A. Kleczkowski, honorary president; Emile Galibert,
president; Henri Jonas, vice-president; J. B. Moniere,
secretary; V. Rougier, treasurer; Jos. Brisset, J. de
Sieyes, J. Herdt and A. Poindron, councillors.

CORN EXCHANGE ASSOCIATION.
42 St Sacrament st.
Alex. McFee, president; E. F. Craig, vice-president;
W. A. Hastings, treasurer.
Committee of Management.—C. B. Esdaile, Bartlett
McLennan, R. Peddie, Jos. Quintal, David Robertson,
Adam G. Thomson.
Board of Review.—Thos. A. Crane, chairman;
Auguste Girard, G. M. Kinghorn, W. W. Ogilvie,
David G. Thomson, John B. McLea.
George Hadrill, secretary.

CANADIAN FIRE UNDERWRITERS' ASSOCIATION.
Board of Trade Building, west wing.
P. H. Sims (British America Assurance Co,), president; E. A. Lilly (London Assurance Corporation) and
H. M. Blackburn (Sun Fire Office), vice-presidents; Alf.
W. Hadrill, secretary, residence, 6 Seymour avenue.

MARINE UNDERWRITERS' ASSOCIATION.
42 St Sacrament st.
E. L. Bond, president; J. H. Routh, vice-president; W. A. W. Burnett, treasurer.
Executive Committee.—J. H. Routh, chairman; C. E.
Gault, Robt. Bickerdike, and *ex-officio* the president
and treasurer; J. Stanley Cook, secretary.

WHOLESALE GROCERS' ASSOCIATION.
42 St Sacrament st.
H. Laporte, president; S. J. Carter, vice-president;
Albert Hébert, treasurer.
Directors.—H. H. F. Hughes, L. E. Geoffrion, J. E.
Quintal, secretary.
Committee of Arbitration.—D. C. Brosseau, L. E.
Geoffrion, H. H. F. Hughes, Chas. Lacaille, A. Robitaille.
J. Stanley Cook, secretary.

WHOLESALE DRY GOODS ASSOCIATION.
42 St Sacrament st.
Alphonse Racine, president; Jas. Rodger, vice-president; Geo. Sumner, treasurer.
Directors.—Thos. Brophy, Frank May, E. A. Small,
R. N. Smyth.
J. Stanley Cook, secretary.

SOCIETE DES MARCHANDS DETAILLEURS DE NOUVEAUTES DE LA PROVINCE DE QUEBEC.
Monument National, 218 St Lawrence st.
A. Fleury, president; Z. Arcand, 1st vice-president;
J. O. Gareau, 2nd vice-president; J. M. Marcotte, secretary; M. Patenaude, assistant secretary; A. Rouleau
corresponding secretary; B. Charbonneau, treasurer;
R. A. Lesage, assistant treasurer; A. Constantin, marshal.

METAL AND HARDWARE ASSOCIATION.
42 St Sacrament st.
Geo. E. Drummond, president; J. B. Learmont, vice-president; Jas. W. Pyke, treasurer.
Directors.—Chas. Cassils, Frank Caverhill, C. L.
Letang, Robt. Gardner.
J. Stanley Cook, secretary.

BUTTER AND CHEESE ASSOCIATION.

42 St Sacrament st.

A. J. Brice, president; James Oliver, vice-president; P. W. McLagan, treasurer.

Executive Committee.—Arthur Hodgson, John McKergow, Wm. Nivin, J. A. Vaillancourt.

Committee of Arbitration.—Frank Duckett; M. J. Farrell, A. W. Grant, D. A. McPherson, A. C. Wieland.

J. Stanley Cook, secretary.

LICENSED VICTUALLERS' ASSOCIATION OF MONTREAL.

Henry Hogan and Jos. Riendeau, hon. presidents.

Directors.—Henri Dubois, president; L. A. Wilson, vice-president; L. A. Lapointe, secretary; Andrew J. Dawes, treasurer; Nap. Richard, A. Blondin, V. Lemay, Ed. Fortin, Wm. O'Brien, F. A. Chagnon.

Advisory Board.—Joseph Tassé, E. L. Ethier, Thomas Kinsella, C. Robillard, A. Depatie, H. A. Ekers, A. E. Mallette.

Auditors.—A. P. Pigeon and H. Allard.

All communications to be sent to L. A. Lapointe, 36 Osborne.

Meets at Lnctot's hall, 1614 Notre Dame st., every first Wednesday of each month.

RETAIL LICENSED VICTUALLERS BENEVOLENT ASSOCIATION.

(English-speaking.)

T. A. Lynch, president; J. McCarrey, 1st vice-pres.; Phil. Meehan, 2nd vice-president; Chas. R. Willis, treasurer; E. R. Fitzgerald, secretary, 29 Centre st.; P. Carroll, A. Jones, T. Stafford and T. McBrearty, council.

FEDERATED TRADES AND LABOR COUNCIL.

Affiliated with the A. F. of L.

J. Ainey, president; F. Roberge, vice-president; W. T. Barley, English recording sec.; M. Larose, French recording sec.; J. B. Mock, financial sec.; B. Mongeau, corresponding secretary; A. O'Leary, treasurer; H. Denis, guardian.

The executive committee is composed of above officers and representatives Gariepy, Weir and Cantwell.

Regular meetings 1st and 3rd Thursdays of every month, at Blue Label Hall, 278 St. Lawrence st.

Communications to be addressed to B. Mongeau, corresponding sec., 416 Cadieux st.

UNITED BROTHERHOOD OF CARPENTERS AND JOINERS OF AMERICA.

Local Union No. 134.

O. Proulx, president; E. Maillé, secretary, 163 Cadieux st,

Meets every Tuesday evening at eight at 278 St. Lawrence st.

COOPERS' PROTECTIVE UNION.

D. Verdon, president; Ed. Howard, vice-president; Antoine Lortie, French secretary; P. Francon, English secretary; L. Giroux, corresponding secretary, 60a St. Charles st.; O. Dessonnette, financial secretary; Robert Miller, treasurer; Maurice Lynch, marshal; Wm. McKinnon, Jas. Muir, E. Boisvert, committee of security; Jos. Gagnon, C. Fregault, Denis Hubert, syndic; D. Verdon, Chas. Fregault, D. Hubert, delegates to Trade and Labor council.

JACQUES CARTIER TYPOGRAPHICAL UNION

H. Paquin, president; A. Menard, 1st vice-president; Isidore Lussier, 2nd vice-president; Alf. Darveau, sec.-treas; H. Cardinal, recording-secretary; Ths. Deschenes, treasurer; Jos. Desrosiers, sergt-at-arms; P. C. Chatel, Elzéar Poitras, A. Graudmaison, E. Duneau, B. Vauthier, Chas. Belleau, executive board; U. Lafontaine, H. Dallaire, C. D. Thériault, , auditors; Urbain Lafontaine, P. C. Chatel and H. Paquin, delegates to Central Trade and Labor Council.

CLUBS

ST JAMES'S

Cor University and

MONTEFIOR

7 Victoria

M. Goldstein, J. Michaels, and dents; J. Goldstein, president; M. Levi, treasurer; S. L. Herm

Council.—J. C. Silver, A. M Myers.

SIR JOHN A. MACD

Rooms, 186 St

F. S. MacLennan, president; secretary-treasurer.

Office of the secretary-treasure

THE MONTREAL P

Lord Strathcona and Mount Roswell Fisher, president; Jose dent.

FRENCH MOCK P

Governor-General, hon. P. E. premier and president of the coun of justice; Adelard Millette, L. E. A. Beauchene, minister of minister of railways and cana's; of commerce and industry; J. C. militia and defence; E. L. Patena ture; Ernest Gauthier, post-ma Rousseau, minister of marine and minister of the interior; L. B. state; L. E. Dufresne, solicitor- pagne, comptroller of inland reven comptroller of customs. Ministers Bernard, J. A. N. Prineau, J. A. crown in chancery, L. E. Beaudry Redolphe Lavallée. The leader of Joseph Kelly.

CLUB CONSERVA

No return for 1898 received.

Hon. E. J. Flynn, hon. preside hon. vice-president; J. G. H. Ber president; W. E. Mount, presiden vice-president; Jules Leclair, 2nd Germain, secretary; Jos. Trepanier R. Dumouchel, treasurer.

Debates Committee.—H. Delage Gagnon.

Legislation Committee.—J. A. O P. A. Begin, J. A. Miquelon and P.

JUNIOR CONSERVAT

Louis Loranger, president; Jules president; A. Plante, second vic chapelle, secretary; A. Grenier, ass Monty, treasurer.

Council.—L. J. S. Morin, B. Lafo Joseph Beaulieu, Paul Lacoste, W Beaudry.

Committee of Discussion.—Louis Gagnon, H. L. M. Auger.

LIBERAL CONSERVATIVE

Montreal West and St Pierre

F. D. Monk, Q.C., M.P., honorar Wilkins, president; Wm. Thompson, Félix Gagnon, 2nd vice-president; Ja president; W. C. Fyfe, treasurer; J secretary.

Committee.—W. S. Lingley, Andre Arthur, Robt. McGlaughlin, C. E. Kirkpatrick, D. S. Leach, W. W. Nea donnell.

WESTMOUNT LIBERA

Hon. J. K. Ward, hon. president; president; M. Hutchison, 1st vice-pres fern, 2nd vice-president; J. M. Ferguso

ATION.

ce-president;
, John Mc-
kett; M. J.
C. Wieland.

IATION

sidents.
A. Wilson,
; Andrew J.
, V. Lemay,

ier, Thomas
Ekers, A. E.

Lapointe, 36

e st., every

B BENE-

vice-pres.;
R. Willis,
ntre st.; P.
rty, council.

COUNCIL.

dent; W. T.
ose, French
B. Mongeau,
asurer; H.

ove officers
ell.
s of every
r.
ongeau, cor-

TERSAND

retary, 163
78 St. Law-

N.

e-president;
on, English
ry, 60a St.
ry; Robert
; Wm. Mc-
f security;
yndic; D.
s to Trade

L UNION
-president;
rveau, sec.-
Deschenes,
C. Chatel,
. Vauthier,
ntaine, H.
Lafontaine,
tral Trade

CLUBS.

ST JAMES'S CLUB.

Cor University and Dorchester sts.

MONTEFIORE CLUB.

7 Victoria st.

M. Goldstein, J. Michaels, and B. Goldstein, dents; J. Goldstein, president; M. Hirsch, vice M. Levi, treasurer; S. L. Herman, hon. secret

Council.—J. C. Silver, A. Michaels, S. Ro Myers.

SIR JOHN A. MACDONALD CL

Rooms, 186 St James st.

F. S. MacLennan, president; Joseph H. secretary-treasurer.

Office of the secretary-treasurer, 207 St Jam

THE MONTREAL PARLIAME

Lord Strathcona and Mount Royal, hon. Roswell Fisher, president; Joseph H. Jacob dent.

FRENCH MOCK PARLIAM

Governor-General, hon. P. E. Leblanc; G. premier and president of the council; J. A. P of justice; Adelard Millette, minister of p L. E. A. Beauchene, minister of finance; J. minister of railways and canals; Isidore Geg of commerce and industry; J. C. H. Dussault militia and defence; E. L. Patenaude, minist ture; Ernest Gauthier, post-master gener Rousseau, minister of marine and fisheries; minister of the interior; L. B. Fontaine, state; L. E. Dufresne, solicitor-general; A pagne, comptroller of inland revenue; Henr comptroller of customs. Ministers without p Bernard, J. A. N. Pruneau, J. A. Beaudoin crown in chancery, L. E. Beaudry; clerk Redolphe Lavallée. The leader of the Oppo Joseph Kelly.

CLUB CONSERVATEUR.

No return for 1898 received.

Hon. E. J. Flynn, hon. president; Sir hon. vice-president; J. G. H. Bergeron, M president; W. E. Mount, president; Ls. vice-president; Jules Leclair, 2nd vice-pres Germain, secretary; Jos. Trepanier, assist R. Dumouchel, treasurer.

Debates Committee.—H. Delage, Alb. Gagnon.

Legislation Committee.—J. A. Ouimet, P. A. Begin, J. A. Miquelon and P. Dunn

JUNIOR CONSERVATIVE

Louis Loranger, president; Jules Lecl president; A. Plante, second vice-presi chapelle, secretary; A. Grenier, assistant Monty, treasurer.

Council.—L. J. S. Morin, B. Lafontaine, Joseph Beaulien, Paul Lacoste, Willie Beaudry.

Committee of Discussion.—Louis Ch Gagnon, H. L. M. Auger.

LIBERAL CONSERVATIVE AS

Montreal West and St Pierre aux

F. D. Monk, Q.C., M.P., honorary pr Wilkins, president; Wm. Thompson, 1st Félix Gagnon, 2nd vice-president; James president; W. C. Fyfe, treasurer; Jam secretary.

Committee.—W. S. Lingley, Andrew Arthur, Robt. McGlaughlin, C. E. M Kirkpatrick, D. S. Leach, W. W. Near donnell.

WESTMOUNT LIBERAL

Hon. J. K. Ward, hon. president; W president; M. Hutchison, 1st vice-presi fern, 2nd vice-president; J. M. Ferguson,

CLUB LAURIER.

Founded 1891.

Lefebvre, president; Odilon Bastien, vice-presi Sincennes, 2nd vice-president, L. N. Dai 6 Mitcheson ave., secretary; Victor Vallieres, ary; E. Latreille, treasurer; Dr. Rouleau, rer; Dr. M. F. E. Valois, libriaran; Ed. shal.

rst and third Mondays of each month in all, corner St Lawrence and Mount Royal av.

CLUB PREFONTAINE.

Founded 22nd April, 1896.

pre, president; Joseph Leduc, 1st vice-presi ur Beauchemin, 2nd vice-president; George secretary; Thomas Bourdon, corresponding Cyrille Lajoie, treasurer; L. N. Cadieux, retary.

.—E. J. Desmarais, P. G. Dumont, Dr. Dage Martineau, M. Keegan, D. Martel, J. E. F. Bastien, Frs. Vallieres, V. St. Onge, A.

st and third Friday of every month at 99

CLUB MARCHAND.

Founded in 1895.

rthot M.D., president; A. Valois, M.D., 1st vice- Alex. Montbriand, 2nd vice-president; L. H. reasurer; Jos. Thibault, asst. treasurer; J. A. P., recording secretary; E. Z. Massicotte, ding secretary; J. A. St. Julien, 92 Vinet, ng secretary.

City Hall, Ste. Cunegonde.

CLUB PAPINEAU.

elletier, president; O. A. Lachapelle, 1st vice- F. H. Bellemare, 2nd vice-president; L. A. ecording secretary, 345 Duluth ave.; A. C. esponding secretary; J. N. Lefevre, financial Ulric Pelletier, treasurer; J. Bte. Pelletier,

—J. N. Lefebvre, Elz. Pelletier, O. A. La- H. Bellemare, A. Desloges, L. A. Brabant, sseau.

st and third Monday of each month at 8 p.m., all, 119 Maisonneuve st.

ST. ANN'S LIBERAL CLUB.

sh, president; John Kane, John Killoran, vice- Daniel Gallery, 2165 Notre Dame, secretary-

meetings at Hibernian Hall, No. 2042 Notre

CLUB ROBIDOUX.

Lampeau, president; Antoine Durocher, vice- L. N. Thivierge, 710 Sanguinet, secretary; J. , treasurer.

RICKERDIKE CLUB.

Rooms, 2599 Notre Dame st.

kerdike, M.L.A., hon. president; D. L. president; P. Duchesne, 1st vice-president; ary, and vice-president; Geo. Burns, treasurer; secretary.

LIBERAL DES ENTREPRENEURS.

ean, president; Flie Gauthier, 1st vice-presi- stant, and vice-president; M. A. Campeau, ge Chaine; P. E. Paquette and Oct. Lemay, ers; J. W. Crevier, treasurer.

Committee.—Olivier Cauchon, H. Contant, J. B. Gratton, Placide Brunet, Louis Hughes, ers.

and third Tuesday of every month at 90 St.

LIBERAL CLUB OF MONTREAL.

rd Laurier, hon. president; Hon. F. G. Mar- vice-president; James Cochrane, president; elle, B.C.L., and T. F. Moore, vice-presidents; ier, hon. secretary-treasurer; Chas. Archer, retary.

CLUB CARTIER.

No return for 1898 received.

P. B. Mignault, president; A. Cresse, 1st vice-presi- dent; F. de S. Bastien, 2nd vice-president; L. J. A. Bros- sard, recording secretary; Joseph Morin, corresponding secretary; Jos. Normandin, treasurer.

Council.—F. D. Monk, M.P.; O. Lachapelle, M.D.; H. Jeannotte, R. Laurendeau, G. Lamothe, Cyrille Doyon, M.L.A., G. A. Marsan, Art. Plante, L. A. Lavallee, F. J. Bisaillon.

CLUB NATIONAL.

Thos. Coté, president; J. P. B. Casgrain, vice-presi- dent; E. Bastien, recording secretary; W. Bessette, as- sistant secretary; Raoul Laurier, corresponding secretary; L. H. Boisseau, treasurer; Dr. Gaston Maillet, librarian.

Meetings held at the Monument National, 213 St Law- rence st. Office 77 St James, Bell Tel. 672.

REFORM ASSOCIATION OF MONTREAL.

(Late Young Men's Reform Club.)

B. J. Coghlin, president; M. Hutchinson, D.C.L., 1st vice-president; W. A. Weir, B.C.L., 2nd vice-president; E. W. P. Guerin, B.C.L., 3rd vice-president; Dr. S. J. Andres, hon. treasurer; W. Simpson Walker, B.C.L., hon. secretary.

Committee.—N. W. Trenholme, D.C.L., hon. Jas. Mc- Shane, W. F. Ritchie, hon. J. K. Ward, J. N. Greenshields, Q.C., E. Holton, R. W. McLachlan, J. H. Redfern, C. Sonne, R. Mackay, J. Hodgson, Horace Joseph, Dr. Guerin, M.L.A., A. Perry, A. L. Rinfret, Wm. Rutherford, hon. S. Fisher, M.P., hon. C. A. Geoffrion, Q.C., M.P., Wm. Euard, F. Caverhill. Meets every alternate Tuesday.

MONTREAL PIONEER FREETHOUGHT CLUB.

Geo. Martin, honorary president; R. C. Adams, pre- sident; R. C. Fisher, Feodor Boas and T. Allen, vice- presidents; B. Marcuse, secretary-treasurer.

Directors.—P. Lyall, C. Stevens, A. Chisholm, J. Shearer, M. Michaels, W. T. Leach, D. Battersby.

FISH AND GAME PROTECTION CLUB OF THE PROVINCE OF QUEBEC.

J. T. Finnie, M.D., president; J. B. Sparrow, vice- president; W. J. Cleghorn, hon. secretary; T. C. Brainerd, hon. treasurer; G. W. Macdougall, hon. counsel.

Committee.—H. W. Atwater, Geo. Boulter, L. A. Boyer, E. D. T. Chambers, Colin Campbell, W. H. Drummond, M.D., T. A. Emmons, Thos. Gauthier, D. Hatton, A. W. Hooper, Geo. Horne, H. R. Ives, R. Kiernan, W. L. Malthy, Chas. Meredith, W. H. Parker, Jos. Riendeau, J. P. Roche, T. Roy, jun., W. P. Scott, A. N. Shewan, I. H. Stearns, hon. G. W. Stephens, F. L. Wanklyn, Chas. W. Wilson, M.D.

ST. MAURICE FISH AND GAME CLUB.

W. H. Drummond, M.D., Montreal, president; Reid Taylor, Montreal, 1st vice-president; Lewis Rutherford Morris, M.D., New York, 2nd vice-president; Richard Wilton, P. O. Box 1079, Montreal, secretary-treasurer.

Directors.—W. H. Parker, Lac la Peche; Dr. Charles McBurney, New York; C. R. G. Johnson, Montreal; George S. Huntington, Columbia College, New York; Dr. F. A. L. Lockhart, Montreal; J. B. McLean, Montreal.

House Committee.—Dr. W. H. Drummond, C. R. G. Johnson and Reid Taylor, Montreal; W. H. Parker, Lac la Peche.

MONTREAL GARDENERS AND FLORISTS CLUB.

Established 1887. Registered 1896.

John Walsh, past president: A. C. Wilshire, president; Geo. A. Robinson, 1st vice-president; Walter Whiting, 2nd vice-president; Walter Wilshire, treasurer; Fred. Bennett, 12 Brandon ave., secretary; Wm. Horobin, asst. secretary.

Executive Committee.—John Eddy, A. Pinoteau, John Perrin, John Doyle, John Pidduck, Alex. Gibb.

PISCATORIAL COON CLUB.

Organized 1890–91.

P. A. Milloy, president; T. H. Waddell, 1st vice- president; T. A. Lynch, 2nd vice-president; John Morley, secretary-treasurer; James Knox, 4 Plateau st., assistant-

secretary: James McElroy, master of ceremonies; Wm. McElroy, standard-bearer; J. J. Morgan, bouncer; Quivron, leader of the orchestra,

Committee.—P. Carroll, chairman; J. J. Ryan, L. Curran, J. Hoobin, W. Taylor.

COMPAGNIE DU CLUB DE CHASSE ET DE PECHE DU CHENAL DU MOINE (LIMITED).

Office, 61 Jacques Cartier square.

Hon. L. O. Taillon, honorary president; Victor Gladu, M.P.P., honorary vice-president; Chas. Desmarteau, president; Joseph Monette, vice-president; L. A. Lapointe, secretary-treasurer; P. E. Paquette, asst. secretary.

Directors.—J. O. Pelland, A. Marcotte, Jos. Riendeau, C. Vallée, A. Doin.

Captain.—Jas. Roley.

Auditors.—Real Angers, N. B. Desmarteau.

Secretary-treasurer's address, 36 Osborne st.

MONTREAL DENTAL CLUB.

Dr. Peter Brown, president; Dr. W J. Giles, vice-president; Dr. R. L. Watson, secretary-treasurer; Drs. W. J. Kerr, C. F. Morrison, and T. D. Tansey, executive committee; J. S. Gardner, W. G. Throsby, F. A. Stevenson, J. H. Springle, H. J. S. Nichol, Clifford Jack, A. Scott Ives, J. M. Shaw, G. W. Oliver, H. H. Kerr, M. J. Berwick, A. E. B. Giles and J. A. Munroe.

MONTREAL BICYCLE CLUB.

Founded 1878.

Affiliated with M.A.A.A. 1881.

Club rooms, 149 Mansfield st.

Art. Harries, president; W. R. Granger, 1st vice-president; W. G. Ayling, 2nd vice-president; Fred. G. Pendleton, hon. secretary; E. Herbert Brown, treasurer.

Committee.—W. G. Robertson, A. W. Adams, R. Parker, F. J. A. Bacon.

Road officers.—F. Walkley, captain; J. P. Clapham, 1st lieutenant; F. Rioux, 2nd lieutenant; F. G. Pendleton, bugle major.

PRIMROSE BICYCLE CLUB.

Club rooms, 814 Dorchester st.

A. B. Rattray, Turkish Bath hotel, president; Thos. Pratt, vice-president; John Le Boutillier, treasurer; Thos. J. Mooney, 38 Aylmer, secretary; D. McAndrew, captain; M. V. Corcoran, first lieutenant; W. Hampton, second lieutenant.

Racing Board.—A. J. Theoret, A. J. McCracken, and D. McAndrew.

C. W. A. DISTRICT COUNCIL No. 10.

A. B. Rattray, chief consul, Turkish Bath hotel.

District Councillors.—Z. J. Conway, McD. Duff, Chas. Manhire, O. Ledoux, C. J. Brown (St. Johns), H. Hough, S. T. Cartwright, H. A. Robert, F. J. Greenfield, N. F. Duquette, L. Rubenstein, A. Harris, G. Ayling.

Council meets first Monday in every month.

Y.M.C.A. BICYCLE CLUB.

H. B. Ames, hon. president; J. J. Lomax, president; E. Hutchison, vice-president; A. B. Dawson, captain; W. L. Moran, 34 St. Margaret, secretary-treasurer; F. W. Shaw, first lieutenant; R. McDonald, second lieutenant; Alex. Arthur, 3rd lieutenant; A. L. Robertson, standard bearer.

VOLTIGEURS BICYCLE CLUB.

M. J. A. Prendergast, honorary president; O. Ladsous, president; J. P. Lebeau, vice-president; C. N. Provencher, 93 Church street, secretary; J. E. Langlois, treasurer; H. Morin, 369 Mount Royal av., captain; A. Orsali, first lieutenant; A. Fogarty, second lieutenant.

Club room at 1863 Notre Dame st.

POINT ST. CHARLES AMATEUR ATHLETIC ASSOCIATION BICYCLING CLUB.

Geo. Tate, president; C. W. McLean, secretary; J. Ogilvy, treasurer; Fred. J. Greenfield, captain, G. McMillan, lieutenant.

Address all communications to the secretary, P. A. A. A., Point St. Charles.

GRAND TRUNK B

Organized 1875. In

Edwin Thompson, presiden vicepresident; Robert Byrne, D. McLean, secretary, 865 W treasurer; Alex. Turnbull, ca captain.

Committee.—W. J. E. Wall. W. Cuthbert, C. W. McLean,

LACHINE BOATING AN

Office, 115 Board of Trade Bl Lachin

J. A. Dawes, hon. presiden dent; O. Leger, 1st vice-presi president; H. Baby, jr., 3rd vi captain; H. B. Mussen, hon. s

Committee.—J. N. Fulton, Leger, J. McGowan, A. B. Coy maresq, H. N. Baird, R. F. Ho

ST LAMBERT BO

Hon. C. A. Geoffrion, J.C., H. O. Hooper, president; Thos. A. E. Clare, secretary; F. Rob Smith, treasurer; J. Smith, cap

Committee.—J. E. Buchan Horsfall, E. Horsfall, A. C. Bou

ST. ROSE BOAT

Capital $3,000,

D. Hatton, president; Chas. Andrew Darling, hon. secretary

Directors.—L. E. N. Pratte, Vanier.

VALOIS BOATI

Thos. L. Paton, president; president; J. E. Schultze, 2nd Hanna, jr., hon. secretary; E. J

Committee.—J. E. Walsh, J. low, J. E. Whyte, Walter Ewin Thibault.

LONGUEUIL BOA

John Hamilton, president; F. dent; A. C. Wurtele, hon. treasu secretary; Jos. Hurtubise, captai

Committee.—, C. J. Harrod Carmichael.

DORVAL JUNIOR BO

Hon. A. W. Morris, hon. comm commodore; Hamilton Gordon, v Howard, rear commodore; E. Dame, secretary-treasure.

Committee.—H. Troutbeck, L. Elliott.

VICTORIA RIFLES B

Lieut. Col. Busteed, hon. presi president; Lieut. W. Hagar, v Simpson, secretary-treasurer; F. M

Committee.—Sergt. F. McRobi Tasker, No. 2 Co., Sergt. J. Arnol Mills, No. 4 Co., Staff-Sergt. T. Sergt. Brymner, No. 6 Co.

MONTREAL CAMER

Club rooms, 4 Phill

Frank R. Redpath, president; G dent; A. C. Lyman, hon. secret

Executive Committee.—Alfred W. T. Marlatt, Wm. A. Scott, Robe jun.

MONTREAL CHES

55 University cor. St. Ca

John Cox, president; T. Ridler dent; E. A. Robertson, M.D., 2n F. Anstey, hon. secretary-treasurer.

Council.—Robert Reid, G. Falco

Club meets every afternoon and eve visiting the city are welcome.

WESTMOUNT CHES

T. Ridler Davies, president; J. A. sident; E. B. Kirkham, 2nd vice-pre treasurer; A. Angus, secretary.

GRAND TRUNK BOATING CLUB.

Organized 1875. Incorporated 1887.

Edwin Thompson, president; Joseph Wilson, vicepresident; Robert Byrne, 2nd vice-president; D. McLean, secretary, 865 Wellington st.; J. treasurer; Alex. Turnhull, captain; Albert captain.

Committee.—W. J. E. Wall. Fred. Price, J. W. Cuthbert, C. W. McLean, Fred. Scott,

LACHINE BOATING AND CANOEING

Office, 115 Board of Trade Bldg., Montreal. Lachine.

J. A. Dawes, hon. president; R. Bickerdent; O. Leger, 1st vice-president; J. Taylor, president; H. Baby, jr., 3rd vice-president; captain; H. B. Mussen, hon. secretary-treasurer.

Committee.—J. N. Fulton, F. A. C. Bickerdike, Leger, J. McGowan, A. B. Coyle, A. W. Morrimaresq, H. N. Baird, R. F. Howard, W. H. C.

ST LAMBERT BOATING CLUB.

Hon. C. A. Geoffrion, J.C., M.P., hon. president; H. O. Hooper, president; Thos. Ramsay, vice-A. E. Clare, secretary; F. Robertson, asst secretary Smith, treasurer; J. Smith, captain.

Committee.—J. E. Buchanan, J. Symington, Horsfall, E. Horsfall, A. C. Bourne, A. Locke.

ST. ROSE BOATING CLUB.

Capital $3,000, paid up.

D. Hatton, president; Chas. McLean, vice-president; Andrew Darling, hon. secretary-treasurer, 341

Directors.—L. E. N. Pratte, John M. Taylor, Vanier.

VALOIS BOATING CLUB.

Thos. L. Paton, president; C. L. Lockerby, president; J. E. Schultze, 2nd vice-president; Hanna, jr., hon. secretary; E. J. Mahon, hon. treasurer.

Committee.—J. E. Walsh, J. J. Riley, jr., Fellow, J. E. Whyte, Walter Ewing, T. Yates Thibault.

LONGUEUIL BOATING CLUB.

John Hamilton, president; F. J. McClure, president; A. C. Wurtele, hon. treasurer; G. A. M secretary; Jos. Hurtubise, captain.

Committee.—, C. J. Harrod, J. H. Mac Carmichael.

DORVAL JUNIOR BOATING C

Hon. A. W. Morris, hon. commodore; H. E. commodore; Hamilton Gordon, vice-commodo Howard, rear commodore; E. R. Decary, Dame, secretary-treasure.

Committee.—H. Troutbeck, L. M. Morris, Elliott.

VICTORIA RIFLES BOWLING

Lieut. Col. Busteed, hon. president; Lieu president; Lieut. W. Hagar, vice-president Simpson, secretary-treasurer; F. McRobie, co

Committee.—Sergt. F. McRobie, No. 1 C Tasker, No. 2 Co., Sergt. J. Arnold, No. 3 C Mills, No. 4 Co., Staff-Sergt. T. F. Smith, Sergt. Brymner, No. 6 Co.

MONTREAL CAMERA CLUB.

Club rooms, 4 Phillips square.

Frank R. Redpath, president; Geo. Sumner dent; A. C. Lyman, hon. secretary, 157 S

Executive Committee.—Alfred W. Cole, W. T. Marlatt, Wm. A. Scott, Robert Tarnbull, jun.

MONTREAL CHESS CLUB.

55 University cor. St. Catherine st.

John Cox, president; T. Ridler Davies, dent; E. A. Robertson, M.D., 2nd vice-F. Anstey, hon. secretary-treasurer.

Council.—Robert Reid, G. Falconer, C. Club meets every afternoon and evening. visiting the city are welcome.

WESTMOUNT CHESS CLUB.

T. Ridler Davies, president; J. A. Cuttle sident; E. B. Kirkham, 2nd vice-president treasurer; A. Angus, secretary.

MONTREAL CURLING CLUB.

Founded 1807.

Rink, 56 St. Luke st.

dell, president; R. W. Macdougall, vice-presecol. Gardner, treasurer; James T. McCall, secretary; rev. A. J. Mowat, chaplain. —F. Stancliffe, R. W. Tyre, W. I. Fenwick, on and E. L. Pease.

REAL THISTLE CURLING CLUB.

Organized 1843.

Rink, 128 St Monique st.

clay, D. D., president; Farquhar Robertsident; J. H. Mitchell, treasurer; T. Nicoll,

—Alex. Mitchell, Dr. J. T. Finnie, hon. Mr. chibald, W. O. H. Dodds, W. Cunningham.

ative Members.—Geo. S. Brush, Alex. Mit-

LAWRENCE CURLING CLUB.

tablished 1891. Incorporated 1892.

Clearihue, president; John Johnston, vice-D. McLeish, treasurer; O. W. G. Dettmers, 245 University; rev. R. Campbell, D.D.,

—D. Guthrie, R. Dodd, F. Fournier, S. J.

—J. H. Scott and Wm. Cairns.

CALEDONIA CURLING CLUB.

Canadian branch.

ger, president; Geo. H. Balfour, vice-pre- Jas. Barclay, D.D., chaplain; Alex. St Antoine st., St. Henry, secretary-treasurer; and David Guthrie, on executive committee. eeting on 1st Monday in November in Thistle 128 St. Monique st.

MONTREAL CURLING CLUB.

A. Whitehead, president; Mrs. Shearwood, ; Miss Tyre, secretary; Miss Macpherson,

—Mrs. Duggan, Miss Brainerd, Miss Dunutchins and Miss Hamilton.

ATTAWIN FISHING CLUB.

Busteed, president; J. Stevenson Brown, asurer.

—J. R. Walker, Dr. Stirling and James

MONTREAL FOOTBALL CLUB.

Affiliated with M.A.A.A. 1885

Club House, 149 Mansfield.

Claxton, president; E. W. James, 1st vice- J. F. Savage, 2nd vice-president; C. S. Meek, ; E. H. Brown, treasurer.

—Arthur Massey, C. B. Godwin, Dr. A. D. Clifford Jack, N. Lash, E. G. Mason, Herbert

—H. B. Macdougall, 1st fifteen; W. P. fifteen; L. G. Rubinson, 3rd fifteen.

UNIVERSITY FOOTBALL CLUB.

Peterson, hon. president; Dr. J. M. Elder, ; R. O. King, B.A.Sc., president; G. T. '99), vice-president; W. H. Sutherland on, secretary; S. A. Ross (Med. '99), trea- P. Howard, B.A. (Med. '01), manager; A. captain 1st fifteen; A. Glassco (Science '01) fifteen; J. Mowatt (Arts '01), captain 3rd

—B. Molson and L. Reford, Arts; W. H. P. Duffy, Medecine; W. M. Young and N. ; S. G. Archibald and W. G. M. Robert- E. W. Hammond and Y. Kato, Veterinary

POINT ST. CHARLES INSTITUTE FOOTBALL CLUB.

C. Cushing, hon. president; J. O. Richardson, president; B. Hoyland, vice-president; James Callaghan, 115 Charron st. sec-treas; T. Bird, capt; John Smith, subcaptain; M. Duncan and J. Callahan, delegates.

Committee.—Harold Nicholson, Geo. McMillan, I. Mitchell, W. Young and J. Birchmore.

ROYAL MONTREAL GOLF CLUB.

W. W. Watson, president and captain; Fayette Brown, vice-president; Frank Kennedy, hon. treasurer; Kenneth R. McPherson, hon secretary.

Green Committee.—F. Stancliffe, K. R. McPherson, Dr. A. Macphail, W. A. Fleming, J. Hutton Balfour.

Handicap Committee.—J. R. Meeker, F. Stancliffe, K. R. McPherson.

House Committee.—Dr. J. A. McDonald, Fayette Brown, F. L. Hutchison, Geo. Gillespie.

Directors.—W. W. Watson, Fayette Brown, John Taylor, F. Kennedy, A. Macphail, M.D., J. A. Macdonald, M.D., K. R. Macpherson.

WESTMOUNT GUN CLUB.

A. Ramsay, hon. president; W. Galbraith, president; G. H. Massey, vice-president; E. J. Elliot, secretary- treasurer.

Committee.—E. Outhet, J. F. Hanson, N. F. Nash, Geo. Houston and Robert Lewis.

MONTREAL HOCKEY CLUB.

A. Irving, jun, president; Geo. R. James, vice-president; A. N. MacKerrow, secretary-treasurer.

Committee.— J. A. Findlay, G. Hamilton, C. D. MacKerrow, H. N. Baird, F. Bickerdike, H. L. Shaw.

HAWTHORNE HOCKEY CLUB.

Campbell Stewart, hon. president; P. C. Smith, hon. vice-president; E. W. Monk, president; W. P. O'Brien, vice-president; Lewis H. Hagar, hon. secretary-treasurer.

Committee.—A. O. Brunet, W. P. Bellingham, H. J. English.

Delegates to Junior Amateur Hockey Association.—W. P. O'Brien, G. Hugh Semple, E. W. Monk.

GRANITE HOCKEY CLUB.

R. W. Liddell, hon. president; R. Rolland, president; H. Briegel, vice-president; A. J. Cunningham, 74 Victoria street, secretary-treasurer; W. J. Bellingham, captain.

Committee.—H. Jones, R. Meldrum.

Delegates.—H. Rough, T. Hodge.

G. N. W. TELEGRAPHERS' HOCKEY CLUB.

Chas. McN. Peters, hon. president; J. Killfeather, vice-president; N. E. Noble, secretary; F. W. Gittus, treasurer; T. Longmore, captain.

Committee.—J. Ross, P. Normington, F. W. Gittus, H. Baker.

POINT ST. CHARLES A.A.A. HOCKEY TEAM

C. W. McLean, president; C. Hostler, vice-president; A. Hannah, 67 Rushbrooke st., secretary-treasurer.

Committee.—W. N. Watson, F. S. Scott, J. Hebert, T. Hunt.

DISTRICT JUNIOR HOCKEY LEAGUE.

Fred. Cornell, president; C. V. Hooper, vice-president; R. C. Lawrence, second vice-president; W. N. Watson, 35 Rushbrooke st., secretary-treasurer.

Executive Committete.—H. H. Robert, chairman; C. W. McLean, Wm. Caldwell, H. Horsfall, J. B. R. Drouin, C. Porteous.

RED STAR HOCKEY CLUB.

John Kilcullen, sen., hon. president; P. O'Reilly, president; James Cahill, 1st vice-president; F. South, 2nd vice-president; A. Prevost, secretary; R. Bennett, treasurer; P. Leddy, captain.

Committee.—P. O'Reilly, M. Kenny, J. Cahill.

ST. JAMES HOCKEY CLUB.

A. O. Dawson, hon. president; E. Earl, president; Fred. Adams, vice-president; John D. Fraser, 28 Mance st., secretary-treasurer; Wm. Browning, captain.

Committee.—L. Howes, Geo. Boon, T. Simpson.

ROSEDALE HOCKEY CLUB.

John Snowden, hon. president; Hugh Bullen, hon. vice-president; John Overing, president; A. J. Bush, vice-president; F. G. Bush, secretary-treasurer.

Committee.—Geo. Fulton, Geo. Stephen, B. Walsh, F. Davis and W. Cooke.

Y.M.C.A. HOCKEY CLUB.

Frank L. Benedict, president; Geo. Burton, vice-president; W. L. Moran, secretary-treasurer.

Committee.—E. Hutchinson, C. Lunan, A. Dawson, J. H. Dodgson, and E. Lee.

ROYAL ELECTRIC HOCKEY CLUB.

W. H. Browne, hon. president; P. J. Darlington, C. A. Cooley, H. H. Henshaw, P. J. Gossler, J. Hughes, H. O. Edwards, L. D. Magee, hon. vice-presidents; P. A. Duffy, president; R. A. Elliott, 1st vice-president; J. A. Catchpole, 2nd vice president; R. S. Rose, secretary treasurer.

Committee.—A. E. Small, J. M. Collins, W. L. Madara.

Delegates to League.—P. A. Duffy, J. M. Collins, D. A. Elliott.

STIRLING HOCKEY CLUB.

J. McIntyre, president; P. Wrayne, vice-president; E. W. Foley, 45 Belmont Park, sec-treasurer.

Committee.—D. McGavin, B. Boas, G. Kearley, H. Kirkland.

Delegates to Junior Suburban League.—E. W. Foley, J. McIntyre.

INSURANCE HOCKEY ASSOCIATION.

E. P. Heaton, hon. president; H. C. Hill, president; A. H. Campbell, vice-president; Jos. Rowat, hon. secretary-treasurer.

MONTREAL LACROSSE CLUB.

Organized 1858.

Affiliated with M.A.A.A. 1881.

Club house, Montreal. Gymnasium, 149 Mansfield st.

Dr. W. Geo. Beers, hon. p
sident; C. C. Chitty, pre
Shaw, 1st vice-president; W
2nd vice-president; W. Nort
retary; E. Herbert Brown,
Committee.—Dr. A. D.
Smith, H. H. M. Andrews,
kerrow, W. Hasley, C. D. M
Murphy.

SHAMROCK LACROSSE

Wm. Stafford, hon. presiden
president; T. O'Connell, 1s
dent; J. P. Jackson, 2nd v
H. E. Trihey, hon. secretary
son, asst. hon. secretary; W
treasurer.

Office 43 St. Francis Xavie

JUNIOR SHAMROCK LACRO

Committee.—P. McKenna,)
ty and J. Dobby; W. Mullins
Committee.—P. McKenna,
and J. Dobby; W. Mullins, capt

McGILL LAWN TENNIS C

Prof. Callendar, hon. presi
Kennedy, president; J. A. F
president; F. T. H. Bacon, sec
Grafton, treasurer; N. M. McL
sentative on grounds committ
Hyde, representative from Fac
plied Science; A. C. P. Howard
tative from Faculty of Medici
Burke, representative from F
Arts; E. Burke, representative
ulty of Law; — Humphries, r
tive from Faculty of Compara
cine.

MONTREAL QUOITING CL

Organized 1886.

John Lewis, hon. president; J
rie, hon. vice-president; James
president; Alex. Lindsay, vice-p
James Knox, 4 Plateau st., recor
retary; Wm. Watt, treasurer.

Committee.—John McDonald, c
C. H. Cottingham, Chas. M
Paquette, And. Bon, A. Muir and
guson.

Delegates to Montreal Quoiting
—A. Lindsay and W. Watt.

Auditors.—Alexander Lindsay
Ferguson.

Meets third Thursday of every
club room on the Quoit Ground
James street, corner of Imperial

The club meets for practice eve
ing, weather permitting.

DOMINION QUOITING CLUB

Organized A.D. 1887.

J. Paul, president; M. Bannat
president; F. Marsh, treasurer; W
nage, 440 Richelieu st., St. Henr
retary.

Delegates to Montreal Quoiting
—W. Badnage and C. McNulty.

The club meets for practice ever
ing on their grounds, Atwater av
of Notre Dame st.

MONTREAL RACKET CLU

Lord Strathcona and Mount Roy
president; R. T. Heneker, preside
Gillespie, vice-president; W. F.
hon. secretary.

Dr. W. Geo. Beers, hon. permanent
sident; C. C. Chitty, president;
Shaw, 1st vice-president; Wm.
2nd vice-president; W. Northey, hon.
retary; E. Herbert Brown, treasure
Committee.—Dr. A. D. Irvine,
Smith, H. H. M. Andrews, A. N.
kerrow, W. Hasley, C. D. Mackerro
Murphy.

SHAMROCK LACROSSE CLUB.

Wm. Stafford, hon. president; Ed.
president; T. O'Connell, 1st vice-
dent; J. P. Jackson, 2nd vice-pres
H. E. Trihey, hon. secretary; A. T
son, asst. hon. secretary; W. P. L
treasurer.
Office 43 St. Francis Xavier st.

JUNIOR SHAMROCK LACROSSE CL

Committee.—P. McKenna,) C. J. H
ty and J. Dobby; W. Mullins, capt
Committee.—P. McKenna, C. J. Ha
nnd J. Dobby; W. Mullins, captain of

McGILL LAWN TENNIS CLUB.

Prof. Callendar, hon. president;
Kennedy, president; J. A. Fairie,
president; F. T. H. Bacon, secretar
Grafton, treasurer; N. M. McLeod,
sentative on grounds committee;
Hyde, representative from Faculty
plied Science; A. C. P. Howard, rep
tative from Faculty of Medicine;
Burke, representative from Facul
Arts; E. Burke, representative fro
ulty of Law; — Humphries, repre
tive from Faculty of Comparative
cine.

MONTREAL QUOITING CLUB.

Organized 1886.

John Lewis, hon. president; John
rie, hon. vice-president; James Sc
president; Alex. Lindsay, vice-pre
James Knox, 4 Plateau st., recordi
retary; Wm. Watt, treasurer.
Committee.—John McDonald, cha
C. H. Cottingham, Chas. Mu
Paquette, And. Bon, A. Muir and L
guson.
Delegates to Montreal Quoiting L
—A. Lindsay and W. Watt.
Auditors.—Alexander Lindsay
Ferguson.
Meets third Thursday of every m
club room on the Quoit Grounds,
James street, corner of Imperial
The club meets for practice ever
ing, weather permitting.

DOMINION QUOITING CLUB.

Organized A.D. 1887.

J. Paul, president; M. Bannan
president; F. Marsh, treasurer;
nage, 440 Richelieu st., St. Henr
retary.
Delegates to Montreal Quoiting
—W. Badnage and C. McNulty.
The club meets for practice ever
ing on their grounds, Atwater av
of Notre Dame st.

MONTREAL RACKET CLU

Lord Strathcona and Mount Roy
president; R. T. Heneker, presid
Gillespie, vice-president; W. F.
hon. secretary.

ctors.—G. F. Benson, W. S. Clous-
H. Montagu Allan, A. McKim, J. N.
n. C. Hickson.

ARGYLE SNOWSHOE CLUB.

Organized 1880.

R. Turner, hon. president; H. M.
eld and Wm. Bellingham, hon. vice-
dents; J. G. Ogilvie, president; R. J.
vice-president; A. Hannah, hon.
sary; F. Lallrish, hon. treasurer.
mmittee.—M. O'Brien, W. D. Mason,
Fraser, Wm. Archer, W. Burry.
itors.—D. J. Fraser and R. W.

tramps every Friday evening dur-
he winter season.

MONTREAL SNOWSHOE CLUB.

Organized 1840.

Affiliated with M. A. A. A. 1881.

Club rooms, 149 Mansfield st.

rus Grant, hon. permanent president;
. Grace, president; Raymond Bin-
, 1st vice-president; J. A. Mackerrow,
vice-president; Allan K. Starke, hon.
tary; E. Herbert Brown, treasurer.
mmittee.—Dunbar Selby, E. R. Jarvis,
. Wadsworth, J. W. Fulton, W. J.
e, Geo. Fulton, G. de L. Selby.

ST. GEORGE'S SNOWSHOE CLUB.

A. E. Greenshields, hon president; J.
nson Brown, president; H. A. Hutch-
1st vice-president; A. S. Wheeler, 2nd
president; F. M. Nash, sec-treasurer,
spital st.
rectors.—A. E. Beckett, R. Costigan,
rt Howard, C. McLean, P. W. St.
re, D. M. Sexton and Capt. Sully.

VICTORIA SKATING CLUB.

Drummond st.

. L. Cains, president; Edgar Mc-
ll, vice-president; Gordon MacDou-
A. Alan MacKenzie, H. Montaqu
Hartland B. MacDougall, Dr. H.
ates, directors; F. Percy Smith, sec-
r-treasurer, 128 St James st.; James
dhouse, superintendent.

HOLLY SNOWSHOE CLUB.

n McKergow, hon. president; John
Hains and T. C. Bulmer, hon. vice-
dents; H. E. Hardisty, president; A.
Ritchie, 1st vice-president; W. E. Bar-
2nd vice-president; G. W. Scott, 2695
Catherine, secretary; L. C. Fraser,
-secretary; G. A. Forbes, treasurer.
mmittee.—F. W. Richards, chairman;
. Haskett, A. H. Dalrymple, A. B.
ny, J. E. McDiarmid, Wm. Hutch-

MONTAGNARD SNOWSHOE CLUB.

C. Laberge, president; J. B. C. Trest-
vice-president; Jos. Belanger, secre-
treasurer; P. C. Lessard, captain.
mmittee.—J. C. Gagne, R. Lacroix, J.
Lesours, E. E. Lepine, A. J. Tessier,
. Cote, Arthur Lamalice.

MONTREAL SWIMMING CLUB.

Organized in 1876.

hs situated at the Old Military
, southeast end of St Helen's Island.
ery Swain, John T. Finnie, M.D., W.
Huguenin, M.D., H. W. Garth, Aug.
Comte, honorary presidents; C. Mc-
Clatchie, president; E. H. Bodin, 1st vice-
president; F. B. Irwin, 2nd vice-president;
E. R. Ebbitt, 254 Wood av, hon. secretary;
Thos. J. Darling, hon. treasurer and man-
ager.
Committee.—M. C. Ross, H. J. B. Ham-
ilton, C. H. Goulden, Dr. Gadbois, F. J.
Laverty, Alex. Kingan, A. E. Taylor.
Swimming master.—Urgele Roussin.
Open daily to members from 9 a.m. to
last boat in the evening during season
from May 24 to October 1st.
A competent swimming master and club
boat constantly in attendance upon bath-
ers.
Secretary's address, 254 Wood av.

MONTREAL TOBOGGAN AND SKATING CLUB.

Affiliated with M. A. A. A., 1884

Club room 149 Mansfield.

Louis Rubenstein, president; A. W. Gif-
ford, 1st vice-president; W. B. T. Macau-
lay, 2nd vice-president; S. A. Finley, hon.
secretary; E. Herbert Brown, treasurer.
Committee.—T. Y. Foster, W. C. Hagar,
C. M. Cameron, J. K. Oswald, A. H. Wil-
lison, O. E. Stanton, W. P. Irwin.

ROYAL ST LAWRENCE YACHT CLUB.

Lord Strathcona and Mount Royal, hon-
orary commodore; Jas. Ross, commodore;
Alex. F. Riddel, vice-commodore; W. Bar-
clay Stephens, rear-commodore; H. G.
Eadie, hon. secretary; J. J. C. Almon,
secretary sailing committee.
Committee.—G. H. Duggan, W. A. C.
Hamilton, C. H. Routh, A. W. Morris,
R. Lindsay, F. A. Crathern, J. E. Schultze,
E. Kirk Greene.
Measurers.—David A. Poe, A. G. Fry,
J. J. Riley, jun.

AMATEUR ATHLETIC ASSOCIATION OF CANADA.

President, Henry Brophy, M.A.A.A.; 1st
vice-president, , Geo. M. Higinbotham, T.
L. & A. A.; 2nd vice-president, R. J.
Cooke, S. A. A. A.; hon. secretary, E.
Herbert Brown, M. A. A. A.; treasurer,
W. O. H. Dodds, M. S. S. C.
Cimmittee.—M. O'Brien, A.S.S.C.; W. C.
Finley, M.S.S.C.; C. A. McDonnell, S.A.
A.A.; Ed. Sheppard, M.A.A.A.; Capt. F.
Loye, M.P.A.A.A.; P. B. Taylor, O.A.
A.C.; Inspector W. Starke, T.P.A.A.A.;
Inspector Brackenreed, T.P.A.A.A.; Jno.
Massey, T. L. & A. A.

MONTREAL AMATEUR ATHLETIC ASSOCIATION.

Incorporated 1881.

Club House, 149 Mansfield st. Grounds
at Westmount.

Ed. Sheppard, president; Louis Ruben-
stein, vice-president; J. W. Fulton, audi-
tor; E. Herbert Brown, secretary-treas-
urer.

Board of Directors.—C. C. Chitty, H. L.
Shaw, Wm. Bramley, representing La-
crosse Club; N. G. Grace, J. W. Fulton,
J. A. MacKerrow, representing Snowshoe
Club; Art. Harries, W. R. Granger, W.
G. Ayling, representing Bicycle Club;
Louis Rubenstein, Ed. Sheppard, A. W.
Gifford, representing Toboggan and Skat-
ing Club; A. G. B. Claxton, H. W. James,
J. F. Savage, representing Football Club.

SHAMROCK AMATEUR ATHLETIC ASSOCIATION.

Incorporated 1888.

William Snow, president; G. A. Carpenter, vice-president; W. P. Lunny, secretary-treasurer.

Directors.—W. J. E. Wall, Ed. Quinn, T. O'Connell, Wm. Stafford, J. P. Jackson, P. J. Carroll, H. E. Trihey, A. Thompson, W. H. Kearney.

Office 43 St. Francois Xavier st.

Meets every Wednesday evening.

LE NATIONAL AMATEUR ATHLETIC ASSOCIATION.

Dr. Theo. Cyrihot, hon president; Jos. Lamarche, president; Wilfrid Meloche, vice-president; V. A. Pilon, treasurer; Raoul Dumouchel, 62 St James, secretary.

Directors.—Jos. Lamarche, W. Meloche, V. A. Pilon, Raoul Dumouchel, D. Gagne, Dr. Duckett, Albert Lefebvre, E. Truteau, J. N. Martineau.

J. N. Martineau, W. Meloche, E. Truteau, lacrosse committee; R. Dumouchel, E. Truteau, baseball committee; Dr. Duckett, J. A. Gagne, football committee.

McGILL UNIVERSITY ATHLETIC ASSOCIATION.

Principal Peterson, hon. president; R. A. A. Shore, B.A., president; J. W. Woodley, vice-president; J. L. Todd, B.A., secretary; H. Hill, treasurer.

OVERLAND ATHLETIC CLUB.

E. H. Blurton, president; J. C. Conway, vice-president; A. E. Dick, 117 St Francois Xavier st, secretary-treasurer; J. Hanratty, E. Quinn, J. A. Wilson and J. Collins, hockey committee; J. Mullin, W. Hampton, R. Cherry and W. Snell, snowshoe committete.

Bicycle Officers.—J. Doherty, captain; J. F. Mullin, lieutenant; T. Conway, whipper-in.

Track Committee.—J. C. Conway, J. F. Mullin, A. E. Dick, J. Doherty.

CANADIAN SKATING ASSOCIATION OF CANADA.

Lt.-Col. F. C. Henchaw, hon. president; W. G. Ross, president; major Freeman, 1st vice-president; J. A. Taylor, 2nd vice-president; Louis Rubenstein, hon. secretary-treasurer.

Council.—F. B. Irwin, W. P. Irwin, David J. Watson, W. G. Robertson, T. L. Paton, O. E. Stanton, H. Montagu Allan.

GRAND TRUNK RIFLE ASSOCIATION.

W. Aird, master mechanic Grand Trunk Railway, hon president; T. Dalrymple, president; J. Walton, vice-president; Jos. Ward, secretary; J. Farrar, treas.; W. Irving, L. John, F. Green, J. G. Long, D. Turnbull and A. Harrison, committee; J. Pitt, L. John and J. Laing, trustees; J. W. Marks and John Laing, jun., auditors.

Secretary's address, 320 Bourgeois st., or G.T.R. works, Point St Charles.

MONTREAL AMALGAMATED RIFLE ASSOCIATION.

Lt.col. E. B. Busteed, Victoria Rifles, president; Lt.-col. E. B. Ibbotson, Royal Scots of Canada, vice-president; Captain W. M. Andrews, Sixth Fusiliers, acting hon. secretary; Robert Allan, treasurer.

MONTREAL MILITARY

His Excellency the Gov patron; the Lieut.-Governo vince, the General Officer Minister of Militia, Adj Quartermaster-General, vic col. Gordon, D.O.C., pre Massey, 1st vice-president; lock, 2nd vice-president; H 3rd vice-president; M. Fre tary; Major Seath, Sixth Capt. Ostell, auditors; J steward.

Committee.—Major Hibbar C.A.; Surgeon-Major Wilso Battery; Capt. Bond, 1st Pr Regt.; Capt. Fisher, 3rd V Lieut. Meighen, 5th Royal Sc Major Bell, 6th Fusiliers; Ca 65th Batt.; Mr. Cushing, 11t Capt. Dixon, retired list.

IMPERIAL ARMY AND NAVY ASSOCIATION.

Capt. H. B. Matthews, hon Capt. J. B. Allan, hon. vice-pr Gaffney, president; Thos. K president; H. W. Snelling, 9 av., secretary-treasurer; J. W manding officer.

Executive Committee.—J. Jelly, H. Hawthorne, H. Seers

Auditors.—J. Maxwell and

MECHANICS INSTITU

204 St James st.

Stephen White, president; Ar vice-president; Charles Stevens, 4846 Western av, Westmount; J er, treasurer.

Past President.—John Gow.

General Committee.—James Mackey, J. M. Campbell, J. S W. G. Hinton, Patrick Colli Wilson, James Brown, E. Mc John McLean.

Finance.—John Gow, chairma Cowen, Jas. Moore, John Harp Campbell.

House.—Amos Cowen, chair Brown, John Harper, Jas. Moo Hinton, A. Mackey, Jas. Wils McLean.

Library.—J. S. Stanley, chairm Stevens, A. Mackey, P. Colli Harper, J. M. Campbell, E. Mc

Lecture and Class.—W. G. Hint man; J. S. Stanley, John Mc McG. Quirk, A. Mackey, Jas. W

Membership.—P. Collins, chair G. Hinton, J. M. Campbell, Jas. Jas. Brown, E. McG. Quirk.

Reading Room.—W. Hamilton intendent; Miss Mary Stuart, as

FRASER INSTITUTE FREE PU LIBRARY.

811 Dorchester st.

William McLennan, president Hon. Lord Strathcona and Moun E. S. Clouston, Eugene Lafleur, Rielle, governors.

Executive Committee.—Right Ho Strathcona and Mount Royal, Me B. Angus, Hugh McLennan, E. S ton, Wm. McLennan, Joseph Eugene Lafleur, John B. Abbott, Th man, Alfred Brunet, Francis Mc

Geo. A. Farmer, Maxime Ingre

MONTREAL MILITARY INSTITUT

His Excellency the Governor-Ge
patron; the Lieut.-Governor of the
vince, the General Officer comman
Minister of Militia, Adjutant-Ge
Quartermaster-General, vice-patron
col. Gordon, D.O.C., president;
Massey, 1st vice-president; Major
lock, 2nd vice-president; lt.-col. Ma
3rd vice-president; M. Freeman,
tary; Major Seath, Sixth Fusiliers
Capt. Ostell, auditors; J. A. Th
steward.

Committee.—Major Hibbard, 2nd R
C.A.; Surgeon-Major Wilson, 3rd
Battery; Capt. Bond, 1st Prince of W
Regt.; Capt. Fisher, 3rd Victoria R
Lieut. Meighen, 5th Royal Scots; Sur
Major Bell, 6th Fusiliers; Captain Pe
65th Batt.; Mr. Cushing, 11th Batt.,
Capt. Dixon, retired list.

IMPERIAL ARMY AND NAVY VETER ASSOCIATION.

Capt. H. B. Matthews, hon. presi
Capt. J. B. Allan, hon. vice-president
Gaffney, president; Thos. Kearns,
president; H. W. Snelling, 942 City
av., secretary-treasurer; J. Waugh,
manding officer.

Executive Committee.—J. Waugh
Jelly, H. Hawthorne, H. Seers.

Auditors.—J. Maxwell and H. Seer

MECHANICS INSTITUTE.

204 St James st.

Stephen White, president; Amos C
vice-president; Charles Stevens, secr
4846 Western av, Westmount; John
er, treasurer.

Past President.—John Gow.

General Committee.—James Moor
Mackey, J. M. Campbell, J. S. St
W. G. Hinton, Patrick Collins,
Wilson, James Brown, E. McG.
John McLean.

Finance.—John Gow, chairman;
Cowen, Jas. Moore, John Harper,
Campbell.

House.—Amos Cowen, chairman
Brown, John Harper, Jas. Moore,
Hinton, A. Mackey, Jas. Wilson,
McLean.

Library.—J. S. Stanley, chairman;
Stevens, A. Mackey, P. Collins,
Harper, J. M. Campbell, E. McG.

Lecture and Class.—W. G. Hinton,
man; J. S. Stanley, John McLe
McG. Quirk, A. Mackey, Jas. Will

Membership.—P. Collins, chairma
G. Hinton, J. M. Campbell, Jas. W
Jas. Brown, E. McG. Quirk.

Reading Room.—W. Hamilton,
Intendent; Miss Mary Stuart, assis

FRASER INSTITUTE FREE PUB LIBRARY.

811 Dorchester st.

William McLennan, president;
Hon. Lord Strathcona and Mount
E. S. Clouston, Eugene Lafleur,
Rielle, governors.

Executive Committee.—Right Ho
Strathcona and Mount Royal, Me
B. Angus, Hugh McLennan, E. S.
ton, Wm. McLennan, Joseph
Eugene Lafleur, John B. Abbott, Th
man, Alfred Brunet, Francis Mc
Geo. A. Farmer, Maxime Ingre

of the Institute.—E. F. Malcour-
ecretary-treasurer and librarian;
L. McDougall, Miss Annie Mc-
J. F. B. de Crevecoeur, assist-
Dan. Beloe, caretaker.

L'INSTITUT CANADIEN.

Brunet, president; Joseph Rielle,
esident; Charles Dorion, secretary;
Lafleur, treasurer; L. C. Crevier,
n.

tors.—Hon. J. R. Thibeaudeau, rev.
eur, Hon. G. A. Drummond and
Lacroix.

tors.—L. N. Ritchot and Ernest

at Fraser Institute.

EN'S BENEVOLENT ASSOCIATION.

Z. Benoit, president; assistant
E. Jackson, vice-president; asst.
Dubois, 2nd vice-president; P. H.
secretary; P. Richard, assistant
ry; Jos. Beaulieu, supply officer,

tors.—P. Richard, D. Guthrie,
ing Committee.—Capt. Faucher,
Doolan, Capt. Gibson, Capt. Briere,
Mann, Capt. Peltier, Capt. Guthrie,
Richard, Capt. Mangin, Capt. A.
loch, Capt. Vien, Capt. Mitchell,
Bishop, Capt. Renaud, Capt. Dee-
Capt. Naud, Capt. Rock.

etery Committee.—Asst. Chief Jack-
Capt. P. H. Gibson, Capt. J. Doolan,
Wm. Mann, Capt. A. Briere, Capt.
d.

ining Committee.—Capt. P. Rich-
Capt. Mitchell.

ining Physicians.—R. de Cotret,
F. C. T. Lamoureux, M.D.

REAL VETERAN VOLUNTEER FIRE MEN'S ASSOCIATION.

Organized April 18, 1893.

t. Col. Fletcher, honorary president;
m Cunningham, president; D. Bick-
1st vice-president; C. Hebert, 2nd
esident; J. T. Barlow, treasurer;
Jones, 420 Dorchester street, secre-
James Knox, 4 Plateau st., assis-
ecretary.

mittee.—T. Richardson, chairman;
tts, Jas. Bowles, Wilson B. Allan,
Lauzon, James Milloy, John Hase-
McGrath and John Turner.

mittee meetings, second Tuesday in
October, January and April.

erly Meetings, third Tuesday of
October, January, and April.

al meetings third Tuesday of April
ch year.

e of meetings, Fireman's Hall, Cen-
Fire Station, Craig street.

GRAND ARMY OF THE REPUBLIC.

eral headquarters at Philadelphia,
., U.S.

mander-in-chief, J. P. S. Gobin; ad-
-general, Thos. J. Stewart.

Department of Vermont.

t-commander, E. W. Jewett; asst.
ant-general,—

quarters at Swanton, Vt.

Hancock Post No. 105.

Department of Vermont.

s every 1st Monday of each month
k Chambers, No. 244a St Catherine

Commander, Peter Revor; senior-vice, Geo. Murray; junior vice, Jos. Smith; quartermaster, J. F. Bannister; adjutant, Geo. N. Baker; chaplain, Jas. Young; surgeon, J. B. Lorge; officer of the day, Louis Happy; officer of the guard, Denis Shea; Q.M. sergt., E. Stilwell; sergt.-major, Jas. O'Brien.

Hancock Corps W. A. R., No. 69.

Department of Vermont, G.A.R.

Meets every 3rd Tuesday of the month. President, Mrs. Eleanor Arless; senior vice-president, Mrs. Anna Lorge; junior vice-president, Miss Sarah Lefebvre; secretary, Miss Emily Saur; treasurer, Miss Jennie Riley; conductor, Miss Josephine Grenier; guard, Miss Albertine Lorge; asst. conductor, Miss Rosanna Lefebvre; asst. guard, Miss Mary Hannan.

SOCIETY FOR THE PROTECTION OF WOMEN AND CHILDREN.

Patrons.—The Hon. the Lieut.-Governor of Quebec, Lord Strathcona and Mount Royal, etc., The Right Rev. The Lord Bishop of Montreal.

His Worship the Mayor, honorary president; S. Carsley, president; F. E. Grafton and Samuel Finley, vice-presidents; Geo. M. Marshall, agent and secretary, 772 Lagauchetiere st.; R. B. Hutcheson, treasurer, Mechanics Building; R. C. Smith, of Smith & Markey, and L. T. Marechal, honorary counsel; Dr. F. G. Finley, Dr. W. G. Stewart, Dr. Geo. Fiske, Dr. O. S. Mercier, Dr. L. N. Delorme and Dr. E. P. Benoit, honorary physicians.

Board of Directors.—The clergy of all denominations in the city, hon. J. K. Ward, Walter Drake, C. Alexander, J. C. Simpson, D. McMillan, A. D. Nelson, Senator A. A. Thibaudeau, G. B. Burland, Geo. Hague, D. Morrice, Ald. Penny, M.P., lt.-col Houghton, D.A.G., Hugh Graham, F. S. Foster; J. A. U. Beaudry, H. Watson, Jas. Coristine, F. Hague, Walter Paul, Hon. J. D. Rolland, Hon. J. Israel Tarte; Ald. H. Laporte, Ald. Herbert B. Ames, William Farrell.

Advisory Board.—The president, vice-presidents, Chas. Alexander, hon. J. K. Ward, Walter Drake, J. Cradock Simpson, D. A. Watt, R. C. Smith, B.C.L., Hon. J. D. Rolland, Ald. H. Laporte, William Farrell, L. T. Marechal, hon. counsel.

Bankers.—The Molsons Bank.

CANADIAN SOCIETY FOR THE PREVENTION OF CRUELTY TO ANIMALS.

Patrons.—His Excellency The Earl of Aberdeen, governor-general of Canada; His Honor the Honorable L. A. Jette, lieut.-governor of Quebec; Rt. rev. W. B. Bond, D.D., Lord Bishop of Montreal; His Worship R. Prefontaine, mayor of Montreal.

Charles Alexander, president; F. Wolferstan Thomas, vice-president; George Durnford, secretary-treasurer.

General Committee.—Chas. Alexander, Andrew Allan, Arch. Allan, H. Montague Allan, J. A. U. Beaudry, T. D. Bell, Robert Bickerdike, major E. L. Bond, Geo. Creak, J. P. Cleghorn, Joh : Crawford, C. H. Cunningham, Thos. Davidson, Rev. Meldola De Sola, Randall Davidson, Wallace Dawson, Walter Drake, hon. G. A. Drummond, A. D. Durnford, rev Canon Ellegood, G. Fauteaux, Geo. Gillespie, R. Gohier, Hugh Graham, E. K. Greene, R. R. Grindley, George Hague, rev. T. Harris, lt.-col. F. C. Henshaw,

Geo. R. Hooper, lt.-col. Geo. A. Hughes, J. H. Joseph, Dr. Laberge, A. H. Lapierre, D. Morrice, F. B. McNamee, D. McEachran, Chas. McEachran, B. E. McGale, Hugh McLennan, W. W. Ogilvie, Hugh Paton, W. M. Ramsay, Lord Strathcona and Mount Royal, K.C.M.G., L. McI. Spackman, I. H. Stearns, G. W. Stephens, H. Stikeman, E. Surveyer, F. Wolferstan Thomas, lt.-col. E. A. Whitehead, Richard White; T. Wesley Mills and S. H. Carpenter (honorary).

Executive Committee.—His Worship the Mayor of Montreal, H. Montagu Allan, T. D. Bell, J. A. U. Beaudry, major E. L. Bond, S. H. Carpenter, C. H. Cunningham, J. P. Cleghorn, John Crawford, Geo. Creak, Randull Davidson, Wallace Dawson, G. Fauteux, R. Gohier, Hugh Graham, Geo. Gillespie, R. R. Grindley, J. T. Hagar, rev. T. Harris, lt.-col. F. C. Henshaw, G. R. Hooper, lt. col. G. A. Hughes, J. H. Joseph, Jesse Joseph, A. H. Lapierre, B. E. McGale, F. B. McNamee, D. McEachran, C. McEachran, R. D. McGibbon, Q.C., Hugh Paton, W. M. Ramsay, L. McI. Spackman, E. Surveyer, I. H. Stearns, H. Stikeman, James Torrance, lt.-col. E. A. Whitehead.

McEachran, Baker & McEachran and O. Bruneau, honorary veterinary surgeons; McGibbon, Casgrain, Mitchell and Surveyer and L. T. Marechal, hon. solicitors; J. R. Dick, honorary inspector; J. E. Fletcher, C. Caragher, inspectors.

Agents.—Jas. Finley, St Johns; Edw. Slack, Waterloo; Alvin Barry, Mansonville.

Branch, Stanstead.—A. Thompson, president; Alfred S. Ramback, sec-treasurer.

Branch, Sherbrooke.—W. Farwell, president; E. Panniston, vice-president; F. P. Bucke, secretary.

MONTREAL POULTRY ASSOCIATION.

Thos. Costen, honorary president; A. F. Dawes, president; G. Gravel, 1st vice-president; E. L. Gnaedinger, 2nd vice-president; G. C. Philpott, 3rd vice-president; Wm. E. Hall, Outremont, secretary-treasurer.

Executive Committee.—A. Roddick, W. Cox, sen., W. Cox, jun., G. Shetler, A. McD. Drummond, F. A. Shackwell, Jas. Ainslie, S. R. Clendenning, A. Thomson, J. W. McNeil.

INSPECTORS OF WEIGHTS AND MEASURES.

Place Royale.

J. O. Chalus, inspector; I. H. Langlois, J. A. Daoust, L. A. Fournier, J. S. Baker, V. Dessert, W. T. Tomlinson, S. Gervais, T. A. P. Hebert, assistant inspectors.

CATHOLIC ORDER OF FORESTERS.

ST. PATRICK'S COURT, No. 95.

Jas. F. Fosbre, chief ranger; Michael Shea, vice chief ranger; Alex. Patterson, 199 Ottawa, recording secretary; Thos. Rogers, 35½ St Alexander, financial secretary; Louis Z. Boudreau, 437 St James, treasurer; Dr. J. J. Guerin, 369 Dorchester st., medical examiner; H. P. Betty, Gerald Murray and Wm. Flannery, trustees; Denis Cahill, senior conductor; M. A. Daly, junior conductor; John McCrory, inside sentinel; Michael Rochford, outside sentinel; John Davis, past chief ranger.

Meets at St Ann's hall, 157 Ottawa st., 1st and 3rd Monday of each month.

ST. ANTHONY'S COU

Frs. A. Bussiere, chi
McLaughlin, vice chief
Connor, 179 Manufacture
secretary; Henry Vinc
Westmount, recording s
J. M. Collins, treasurer
Hackett, court physicia
examiner; rev. John E.
lain.

Meetings are held 2nd an
the Merchants Bank of H
corner of Seigneurs and N

ST. JAMES' COURT,

J. Cayer, chief ranger;
neault, past chief ranger; J.
recording secretary; A. G
cial secretary.

Meets on the 1st and 3r
each month, at 8 p.m., in h
des Commis Marchands, 12
corner of Lagauchetiere.

ST LAWRENCE COURT

M. M. J. Flanagan, chief
Meagher, vice-chief ranger;
guire, recording secretary,
st.: A. Pilon, financial sec
Brault, treasurer; P. Quillen
and F. T. Meaghar, trustee
O'Connor, medical examiner;
lan, past chief ranger; J.
conductor; M. Burke, jun
Jno. Cooney, inside sentinel;
outside sentinel.

CANADIAN ORDER OF FO

Incorporated Dec. 1,

Reserve fund on hand $618.36
invested with Dominion Go

Officers of the High C

R. Elliott, high chief ranger
Ont.; H. Gummer, past high
er, Guelph, Ont.; John R.
vice chief ranger, Toronto,
White, high secretary, Brant
John Neelands, high treasur
ham, Ont.; Dr. U. M. Stanley,
medical board, Brantford, Ont.;
Young, associate medical boa
town, Ont.; Dr. E. C. Campe
referee, Montreal, Que.; Thos.
bureau of mines, Toronto, On
Burgess, Bluevale, Ont., audito
Kennedy, high registrar, Mont
rev. G. G. McRobbie, high Chap
burne, Ont.

Executive Committee.—Rober
H.C.R., Ingersoll, Ont.; J.
H.V.C.R., Toronto, Ont.; H.
PH.C.R., Guelph, Ont; F. J.
Peterborough, Ont.; H. D. H
Whitechurch, Ont.; George Faul
tawa, Ont.; H. A. Brosseau,
Que.

Special Organizers and Inspec
G. Strong, Gorrie, Ont.; Wm. D
rie, Ont.; W. J. Cameron, Toro
R. C. Gavin, Toronto, Ont.; S
Cater, St. John, N.B.; R. J. Stu
wood, Ont.; E. R. Bouchard,
Que.

Legal agent for Province of
W. S. Walker, B.C.L., Court
Montreal.

D.D.H.C. Ranger, English Co

...ughes,
..., La-
...ee, D.
...B. E.
...gilvie,
... Lord
...M.G.,
...G. W.
...er, F.
...White-
... Mills

...ip the
... Allan,
...jor E.
...nning-
...wford,
...allace
... Hugh
...indley,
... F. C.
... G. A.
...ph, A.
...B. Mc-
...chran,
...on, W.
...2. Sur-
... James
...l.
...n and
...y sur-
...ell and
...on, so-
...pector;
...ctors.
... Edw.
...Ianson-

...n, pre-
...asurer.
...l, pre-
...ent; F.

...ATION.

...nt; A.
...t vice-
...l vice-
...-presi-
...secre-

...ck, W.
...er, A.
...l, Jas.
...omson,

...URES.

...nglois,
... J. S.
...on, S.
...nt in-

...ERS.

...ichael
...erson,
... Thos.
... sec-
...umes,
...ches-
...Betty,
...trus-
...; M.
...rory,
... out-
...chief
...t st.,

ST. ANTHONY'S COURT, No. 19...

Frs. A. Bussiere, chief ranger; ... McLaughlin, vice chief ranger; ... Connor, 179 Manufacturers st., fin... secretary; Henry Vincent, 129 ... Westmount, recording secretary; J. M. Collins, treasurer; Dr. F... Hackett, court physician and m... examiner; rev. John E. Donnelly, ...lain.

Meetings are held 2nd and 4th Frid... the Merchants Bank of Halifax bu... corner of Seigneurs and Notre Dam...

ST. JAMES' COURT, No. 196.

J. Cayer, chief ranger; P. C. ...neault, past chief ranger; J. G. W. Mc... recording secretary; A. Gosselin, ...cial secretary.

Meets on the 1st and 3rd Thursd... each month, at 8 p.m., in hall of L... des Commis Marchands, 122 St Den... corner of Lagauchetiere.

ST LAWRENCE COURT, No. 2...

M. M. J. Flanagan, chief ranger; ... Meagher, vice-chief ranger; T. W... guire, recording secretary, 114 St ... st.; A. Pilon, financial secretary; ... Brault, treasurer; P. Quillen, J. F. ... and F. T. Meaghar, trustees; Dr ... O'Connor, medical examiner; John ...lan, past chief ranger; J. Rice, ...conductor; M. Burke, junior cond... Jno. Cooney, inside sentinel; P. McC... outside sentinel.

CANADIAN ORDER OF FOREST...

Incorporated Dec. 1, 1879.

Reserve fund on hand $618,365.75; ... invested with Dominion Governm...

Officers of the High Court.

R. Elliott, high chief ranger, Ing... Ont.; H. Gummer, past high chief ... er, Guelph, Ont.; John R. Allan, ... vice chief ranger, Toronto, Ont.; ... White, high secretary, Brantford, ... John Neelands, high treasurer, ... ham, Ont.; Dr. U. M. Stanley, ch... medical board, Brantford, Ont.; Dr. ... Young, associate medical board, ... town, Ont.; Dr. E. C. Campeau, ... referee, Montreal, Que.; Thos. W. C... bureau of mines, Toronto, Ont.; ... Burgess, Bluevale, Ont., auditors; ... Kennedy, high registrar, Montreal, ... rev. G. G. McRobbie, high Chapiain, ...burne, Ont.

Executive Committee.—Robert ... H.C.R., Ingersoll, Ont.; J. R. ... H.V.C.R., Toronto, Ont.; H. Gu... PH.C.R., Guelph, Ont; F. J. Jas... Peterborough, Ont.; H. D. Hend... Whitechurch, Ont.; George Faulkn... tawa, Ont.; H. A. Brosseau, Mo... Que.

Special Organizers and Inspecto... G. Strong, Gorrie, Ont.; Wm. Dol... rie, Ont.; W. J. Cameron, Toronto ... R. C. Gavin, Toronto, Ont.; Sam... Cater, St. John, N.B.; R. J. Stuar... wood, Ont.; E. R. Bouchard, Mo... Que.

Legal agent for Province of Qu... W. S. Walker, B.C.L., Court ... Montreal.

D.D.H.C. Ranger, English Cour...

...lker, B.C.L., Montreal East; R. ...Montreal West.

...H.C.R., French Courts.—Montreal ... Dr. Dagenais; Montreal East, C. ...e; Montreal Centre, B. Lariviere.

ENGLISH COURTS.

COURT PRIDE OF THE EAST, No. 19.

... Jarrett, 46 Vinet, C.R.; W. A. Tru... V.C.R.; Robert Bain, chaplain; M. ...rragh, 52 Forfar st., R.S.; J. A. ...on, 201 Chatham st., F.S.; R. M. ...aughlin, treasurer; J. Trudeau, ... R. Bain, J.W.; A. Wood, S.B.; ... McGrath, J.B.; K. Cameron, M.D., ...ician.

...ets 2nd and 4th Fridays.

COURT MAPLE LEAF, No. 20.

... Dogson, 362 Seigneurs st., C.R.; A. ...illes, V.C.R.; W. Ainslie, chaplain; ... Staton, R.S.; E. Lunn, F.S.; W. ...trong, treasurer; W. Haggerty, ... J. B. Watson, J.W.; W. Donnelly, ... T. Watson, J.B.; J. A. Hutchinson, ...physician.

...ets 2nd and 4th Fridays.

COURT SEAFORTH No. 232.

...n Duff, C.R.; Edward Johnson, R.S.; ... Irvine, F.S.; T. Murphy, V.C.R.; A. ...son, chaplain; Edward Rogers, ...urer; J. Malone, S.W.; W. McCul... J.W.; Jas. Foster, S.B.; T. Cun... ...am, J.B.; A. R. Griffith, M.D., ...ician.

...ets 2nd and 4th Tuesdays.

COURT HOCHELAGA, No. 284.

...ets 1st and 3rd Thursdays.

COURT WESTMOUNT, No. 378.

...D. Anglin, C.R.; Jno. Watson, R.S., ...F. S., 4131 St Catherine st.

...ets 2nd and 4th Thursdays.

COURT FREEDOM, No. 485.

... W. H. Smythe, C.R.; D. J. Mc... ...er, V.C.R.; J. Kyle, chaplain; Geo. ...urrin, 60 Chatham st., R.S.; T. C. ...ing, F.S.; W. R. Chennell, treasurer; ...Carson, S.W.; R. Borrows, J.W.; C. ...ard, S.B.; A. Laverdure, J.B.; W. ...Smythe, M.D., physician.

...ets 2nd and 4th Fridays.

COURT McGILL, No. 494.

... W. Smith, C.R., 59 Greene ave.; ...T. Penny, V.C.R.; G. R. Chagnon, ...plain; C. C. Cairns, R.S. and F.S.; W. ...A. Eckhart, treasurer; H. F. M. Cole, ... J. H. Cohen, J.W.; E. Fielding, ...J. Clarke, J.B.; R. McKenzie, M.D., ...ician.

...ets 1st and 3rd Tuesdays.

COURT LAURENTIDE, No. 651.

... D. Carroll, C.R.; T. A. Crawford, ...R.; H. A. Mattice, chaplain; J. A. ...Gregor, R.S.; John S. Gibb, F.S.; H. ...Field, treasurer; T. G. Moodie, S.W.; ... Roberts, J.W.; R. S. Richards, S.B.; ... Twine, J.B.; J. A. Hutchinson, phy... ...

...ets 2nd and 4th Wednesdays

COURT STRATHCONA No. 737.

...os. Pearson, C.R.; H. Wilson, R.S.; ...Millington, F.S.

FRENCH COURTS.

COURT CHAMPLAIN, No. 506.

Meets 1st Tuesday of the month.

COURT BOURGET, No. 556.

J. D. Plante, C.R.; J. R. A. Poitras, R.S.; P. C. Daignault, F.S.
Meets 1st and 3rd Mondays.

COURT DELORIMIER, No. 568.

Meets 2nd and 4th Tuesdays.

COURT LAFONTAINE, No. 592.

C. D. Theriault, C.R., 103 St. Christophe st.; A. E. J. Bissonnet, R.S., 1614 Notre Dame st.; A. Berthiaume, F.S., 22 Laurier ave
Meets 1st and 3rd Wednesdays.

COURT D'IBERVILLE, No. 629.

Alf. Gervais, C.R., 39 Napoleon st.; E. P. Vebert, R.S., 330 Richelieu; J. A. Ducharme, F.S., 264 Richelieu st.
Meets 1st and 3rd Tuesdays.

COURT ST HENRI, No. 641.

J. F. Fontaine, C.R.; J. G. Talibeni, R.S.; J. A. Tessier, F.S., 3659 Notre Dame.

COURT CHENIER, No 659.

Dr. B. Bonnier, C.R., 213 St Catherine st.; N. Z. Cordeau, R.S.; J. A. Fortier, F.S., 142 Dufresne st.
Meets 1st and 3rd Wednesdays.

COURT LARTIGUR, No. 675.

J. N. Lariviere, 167 Dufferin st., C.R.; J. M. C. Havard, 352 Rachel st., R.S.; O. Legendre, 253 Duluth av., F.S.; Jas. Skelly, 860b Cadieux, D.D.; Dr. J. S. Fortin, physician.

COURT DUVERNAY, No. 687.

L. A. Rivet, 356 Centre st., C.R.; E. DuBerger, 240 Centre st., R.S.; Raoul Lauthier, 624 Mullin st., F.S.; E. S. Dagenais, physician.

COURT ST LOUIS, No. 688.

G. Labrecque, 43 Cadieux st., C.R.; C. Deom, 292 St Denis st., R.S.; Jos. Mathieu, 626 Rivard, F.S.; Dr. B. Therien, physician.

COURT ST. VINCENT DE PAUL, No 713.

W. J. Guilbault, C.R.; L. J. O. Dole, 7n St Andre st., R.S.; Eugene Proulx, F.S.; Dr. H. S. Quintal, physician.

INDEPENDENT ORDER OF FORESTERS.

Officers of the High Court.

High Standing Committee.—Peter Strathearn, high chief ranger, Montreal; F. S. Mackay, N.P., past high chief ranger, Montreal; O. W. Bedard, high vice chief ranger, Quebec; John W. Stocks, high secretary, Sherbrooke; J. W. Lussier, high treasurer, Montreal; L. A. Beaudry, M.D., high physician, St Hyacinthe, Que.; E. Fleury, N.P., high councillor, Knowlton, Que.

High Auditors.—J. P. Royer, Sherbrooke, Que.; R. Reinhold, Montreal, Que.

SUBORDINATE COURTS.

Banner: Court Champlain, No. 663, Montreal.

COURT MOUNT ROYAL, No. 7.

David Allen, C.D.H.C.R., 104 Charron.
Meets 1st and 3rd Thursdays, in Fraternity hall, Point St Charles.

COURT FULFORD, No. 147.

Norman Wight, C.D.H.C.R., 70 Tupper.
Meets 1st and 3rd Tuesdays at 2542 Notre Dame st.

COURT BALMORAL, No. 269.

P. Strathearn, C.D.H.C.R., 134 Dorchester.
Meets 1st and 3rd Tuesdays at 5 Place d'Armes.

COURT CARNIVAL, No. 376.

Chas. Noble, C. D. H. C. R., 462 St Dominique st.
Meets 2nd and 4th Mondays at 1511 Notre Dame st.

COURT DEZERY, No. 421.

A. C. Roy, C.D.H.C.R., 347 St Catherine st.
Meets last Friday at 1511 Notre Dame,

COURT LACHINE, No. 544.

William Beadle, C.D.H.C.R., P. O. box 15, Lachine.
Meets 4th Wednesday in St. Stephen hall, Lachine.

COURT FRIENDSHIP, No. 612.

T. McCallum, C.D.H.C.R., 24 St Sacrament.
Meets 1st and 3rd Wednesdays in School house, St Lambert.

COURT ST. LOUIS, No. 653.

R. Reinhold, C.D.H.C.R., 9 Bleury.
Meets 1st and 3rd Wednesdays in School house, Stuart, Ville St Louis.

COURT CHAMPLAIN, No. 663.

F. Bertrand, C.D.H.C.R., 299 St Urbain.
Meets 2nd and 4th Wednesdays at Monument National hall.

COURT ST HUBERT, No. 687.

J. Z. Corbeil, C.D.H.C.R., 469 Berri.
Meets 1st and 3rd Fridays cor Dorchester and St Denis.

COURT ST ROCH, No. 701.

Procule Piche, C.D.H.C.R., 1198 St James street.
Meets 3rd Wednesday at 45 Vinet, St Cunegonde.

COURT ST CATHERINE, No. 729.

Joseph Bussiere, C.D.H.C.R., 196 Fullum st.
Meets 2nd and 4th Wednesdays at 135 St Elizabeth.

COURT ST DENIS, No. 731.

J. Gabard, C.D.H.C.R., 703 St Lawrence street.
Meets 2nd and 4th Thursdays at 135 St Elizabeth.

COURT MONT

J. V. Anglin, M.D., Catherine.
Meets 4th Monday

COURT MONTC

Benj. Hurtubise, C.
Meets 2nd and 4th Notre Dame st, St H

COURT MAISONN

Camille Beauvais, Hubert.
Meets 2nd and last gauchetiere.

COURT FULLU

Joseph Paquette, C fresne st.
Metts 1st and 3rd Notre Dame.

COURT BELLERIV

W. S. Dockrill, C.D.H
Meets 2nd and 4t Brousse's hall.

COURT DE SALABE

Pierre Bourdon, C.D.H
Meets 1st and 3rd We tin's hall.

COURT ST CHARLES

E. Laurent, C.D.H.C.R
Meets 3'rd Monday in Point St Charles.

COURT JACQUES CARTI

A. A. Labrecque, C.D Catherine.
Meets 2nd and 4th Fr Elizabeth.

COURT GOODLAND, N

Joseph Nickel, C.D.H.C.
Meets 1st and 3rd Monda

COURT ST HELENE, N

W. Brouillet, C.D.H.C.F polyte st.
Meets 1st and 3rd Mond gauchetiere.

COURT BELL, No.

J. O. Poliquin, C.D.H.C.F
Meets 2nd and last Fri cor St Catherine and Mon

COURT VILLE MARIE, N

P. Houle, C.D.H.C.R., 863
Meets 1st and 3rd Monday ham.

COURT NOTRE DAME, N

E. Francoeur, C.D.H.C.R.
Meets 2nd and 4th Wednes ora hall, Notre Dame.

COURT EVELINE, No.

Geo. Pare, C.D.H.C.R., 58
Meets 2nd Tuesday at 122

COURT TENNYSON, No.

S. Butterworth, C.D.H.C.R.
Meets 1st and 3rd Thurs U.W. hall, Notre Dame, St

TS.
No. 663,
Charron.
, in Fra-
0 Tupper.
2542 Notre
4 Dorches-
at 5 Place
R., 462 St
1511 Notre
Catherine
re Dame,
P. O. box
t. Stephen
12.
St Sacra-
esdays in
leury.
s in School
St Urbain.
s at Monu-
Berri.
Dorches-
St James
Vinet, St
9.
196 Ful-
ys at 135
Lawrence
s at 135

COURT MONTREAL, No. 740.

J. V. Anglin, M.D., C.D.H.C.R.
Catherine.
Meets 4th Monday at 2444 St C

COURT MONTCALM, No. 888.

Benj. Hurtubise, C.D.H.C.R.,
Meets 2nd and 4th Wednesday
Notre Dame st, St Henry.

COURT MAISONNEUVE, No. 901.

Camille Beauvais, C.D.H.C.R.,
Hubert.
Meets 2nd and last Mondays at
gauchetiere.

COURT FULLUM, No. 921.

Joseph Paquette, C.D.H.C.R.,
fresne st.
Metts 1st and 3rd Wednesdays
Notre Dame.

COURT BELLERIVE, No. 942.

W. S. Dockrill, C.D.H.C.R., 224 C
Meets 2nd and 4th Thursd
Brousse's hall.

COURT DE SALABERRY, No. 945.

Pierre Bourdon, C.D.H.C.R., 9 So
Meets 1st and 3rd Wednesdays i
tin's hall.

COURT ST CHARLES, No. 954.

E. Laurent, C.D.H.C.R., 360 Cen
Meets 3'rd Monday in St Charl
Point St Charles.

COURT JACQUES CARTIER, No. 970.

A. A. Labrecque, C.D.H.C.R.,
Catherine.
Meets 2nd and 4th Fridays at
Elizabeth.

COURT GOODLAND, No. 1016.

Joseph Nickel, C.D.H.C.R., Terr
Meets 1st and 3rd Mondays.

COURT ST HELENE, No. 1019.

W. Brouillet, C.D.H.C.R., 139 S
polyte st.
Meets 1st and 3rd Mondays at
gauchetiere.

COURT BELL, No. 1023.

J. O. Poliquin, C.D.H.C.R., 1351 O
Meets 2nd and last Friday, Em
cor St Catherine and Montcalm.

COURT VILLE MARIE, No. 1031.

P. Houle, C.D.H.C.R., 865 Sangui
Meets 1st and 3rd Mondays at 13
ham.

COURT NOTRE DAME, No. 1076.

E. Francoeur, C.D.H.C.R., 522½ C
Meets 2nd and 4th Wednesdays i
ora hall, Notre Dame.

COURT EVELINE, No. 1159.

Geo. Pare, C.D.H.C.R., 58 St Jam
Meets 2nd Tuesday at 122 St Den

COURT TENNYSON, No. 1161.

S. Butterworth, C.D.H.C.R., 84 Ag
Meets 1st and 3rd Thursdays i
U.W. hall, Notre Dame, St Henry.

COURT C.P.R. No. 1197,

Ranger, C.D.H.C.R., 313 Visitation.
1st and 3rd Thursdays at 6 Craig.

COURT DUVERNAY, No. 1271.

ve Tasse, C.D.H.C.R., 525 Laval av.
2nd and 4th Saturdays at 502
.

COURT OUTREMONT, No. 1280.

Hyde, C.D.H.C.R., 31 Wellington st.
2nd and last Tuesdays in Fair-
School, Outremont.

COURT COTE ST PAUL, No. 1281.

eric Bausch, C.D.H.C.R., 22 Molson
ote St Paul.
s 2nd anl last Wednesdays in For-
hall, Cote St Paul.

COURT LAVAL, No. 1291.

oh T. Dorais, C.D.H.C.R., St Vin-
e Paul.
s 2nd and 4th Wednesdays.

COURT MONKLAND, No. 1322.

John W. Clipsham, C.D.H.C.R.,
nt Place, Westmount.
s 4th Tuesdays in Elm hall, West-
.

COURT ST JEAN BAPTISTE, No. 1350.

Verner, C.D.H.C.R., 1046 St Denis.
s 1st and 3rd Wednesdays in base-
St Jean Baptiste church, cor Rachel
anguinet.

COURT ST BRIGITTE, No. 1398.

s. H. Lavallee, C.D.H.C.R., 62 St.
rt.
ts 1st and 3rd Mondays, Garneau's
cor St Catherine and Maisonneuve.

COURT METROPOLIS, No. 1409..

P. C. Trudel, C.D.H.C.R., N. Y. Life
ng,
ts 2nd and last Friday.

COURT MONTARVILLE, No. 1422.

ille St-Mars, C.D.H.C.R., Longueuil.
ts 1st and 3rd Fridays in Foresters'
Longueuil.

COURT CARABINIERS, No. 1545.

S. McKay, C.D.H.C.R., N. Y. Life
ng, Place d'Armes.
ts last Saturday in Drill hall

COURT CHENIER, No. 1551.

C. Gendron, C.D.H.C.R., 1716 St
s st.
ts 2nd and 4th Wednesdays at 45
t, St Cunegonde.

COURT JEANNE D'ARC, No. 1650.

E. Desmarais, C.D.H.C.R., 259 St
rence.
ts 2nd and 4th Fridays at Monument
onal.

COURT SIR G. E. CARTIER, 1694.

O. Boucher, C.D.H.C.R., 428 St Chas.
romee.
ts 1st and 3rd Mondays, Logan st.

COURT SENNEVILLE, No. 1716.

Amedee Charet, C.D.H.C.R.
Meets 3rd Tuesdays in Bezner's hall, Ste
Anne de Bellevue.

COURT CHIEFTAIN, No. 1735.

A. W. Moffatt, C.D.H.C.R., 706 Cadieux
st.
Meets 4th Friday in Walford hall, 2
Victoria.

COURT IMMACULATE CONCEPTION, No. 1773.

Camille Piche, C.D.H.C.R., 123 Rachel.
Meets 25th, or 4th Wednesday in Rachel
hall, 139 Rachel.

COURT NATIONALE, No. 1775.

N. N. Vincent, C.D.H.C.R., 2217 Notre
Dame st.
Meets 1st and 3rd Fridays in Merchants
Bank of Halifax hall.

COURT VICTOIRE, No. 1787.

Gilbert Therrien, C.D.H.C.R., 1594 St
Lawrence st.
Meets 1st and 3rd Wednesdays in Town
hall, Ville St Louis.

COURT MONTREAL WEST, No. 1815.

C. F. Fyfe, C.D.H.C.R.
Meets 1st and 3rd Monday.

COURT MCGILL, No. 1855.

C. Edlington, C.D.H.C.R., 2311 St Cath-
erine.
Meets 3rd Monday.

COURT PRINCE ARTHUR, No. 1867.

W. A. Dougherty, C.D.H.C.R., 608 St
Urbain.
Meets 4th Thursday.

COURT MORIN, No. 3048.

A. Pelletier, C.D.H.C.R.
Meets 2nd and 4th Tuesdays at 1837 St
Catherine st.

COURT NAPOLEON PREMIER, No. 3069.

Joseph Honge, C.D.H.C.R., 713 Syden-
ham st.
Meets 2nd and 4th Mondays.

COURT ARBITRATION, No. 3161.

P. H. Dufresne, C.D.H.C.R., 98 Laval av.
Meets last Monday.

COURT CARILLON, No. 3211.

L. P. Fortin, C.D.H.C.R., P.O. box 738.
Meets 2nd and 4th Fridays at 213 Mais-
onneuve.

COURT DOLLARD, No. 3484.

L. N. Dansereau, C.D.H.C.R., 287 Drolet.
Meets 3rd Tuesday.

COURT LAURENTIDES, No. 3564.

J. N. Gamache, C.D.H.C.R.
Meets last Friday.

COURT PANET, No. 3653.

P. P. Benoit, C.D.H.C.R., 387 Drolet st.
Meets last Wednesday.

COURT FAURE, No. 3793.

Ernest Paquette, C.D.H.C.R., 26 St
Elizabeth st.

COURT CAUGHNAWAGA, No. 3794.

J. W. Jocks, C.D.H.C.R.

COURT LA RIVIERE, No. 3831.

Idor. La Riviere, C.D.H.C.R., 398 De-
lorimier st.

ROYAL FORESTERS.

General Staff.

J. P. Kelly, brigadier-general, 112 Shuter; F. S. Mackay, brigadier-adjutant; Henri Viau, brigadier, 266 St Hubert.

Field Officers.—Ep. Brosseau, major sr.; Gaston Legrand, major jr.; F. C. H. Barcelo, colonel, Prince Albert encampment; Ad. Brosseau, colonel, St Lawrence encampment; J. E. Barnebe, colonel, Montreal encampment; J. W. Stocks, colonel, Sherbrooke encampment.

MONTREAL ENCAMPMENT, NO. 51.

J. Skelly, Ill. commander; A. Gosselin, Ill. past commander; A. Pelletier, Ill. lieut. commander; A. Nicol, Ill. orator; P. C. Daigneault, Ill. archivist, 41½ St Elizabeth; H. Goulet, Ill. chancellor; Gaston Legrand, Ill. capt. of the Guard.

Encampment meets the 1st and 3rd Fridays of each month at 8 p.m. in hall, Monument National.

ANCIENT ORDER OF FORESTERS.

COURT ALLAN'S PRIDE, No. 20.—Juvenile Branch.

Committee of Management.—Bro. John F. Lowe, pres.; Bro. J. T. Brown, vice-pres.; Bro. James Wills, treasurer; Bro. Samuel Gray, secretary; Bros. John Wilson, A. Burnet, E. A. Eberwein, Ernest Denman.

Meetings held the second Saturday in the month, in the Masonic hall, Place d'Arme sq.

All communications should be addressed to the secretary, Samuel Gray, 183 St. Hypolite st.

COURT MOUNT ROYAL, No. 5694.

Bro. F. J. Jennens, C. R.; Bro. Geo. Mason, S.C.R.; Bro. H. Allen, S. W.; Bro. G. F. Penk, J. W.; Bro. A. J. Harvey, secretary; Bro. J. Hemming, asst-secretary; Bro. E. Ramsay, treasurer; Bro. S. H. Taylor, S.B.; Bro. H. Hill, J.B.; Bros. W. C. Kent, John Crosten and Geo. Maybury, trustees; Bros. P. Renouf, F. E. Labrish and Alex. Nivin, auditors; Dr. J. J. Ross, surgeon, 679a Wellington.

Meets 2nd and 4th Thursdays of each month at the St. Charles Club house, Point St Charles.

Secretary's address, 1011½ Wellington st., Verdun; mail address, 234 Wellington, city.

COURT ALLAN'S PRIDE, No. 5774.

Bro. E. A. Eberwein, chief ranger; Bro. Fred. Munn, sub chief ranger; Bro. James Wills, treasurer; Bro. Samuel Gray, secretary; Bro. John T. Finnie, M.D., medical officer; Bro. John Wilson, senior woodward; Bro. John F. Lowe, junior woodward; Bro. Chas. F. Russell, senior beadle; Bro. E. Denman, junior beadle.

Auditors.—Bros. A. Sutherland, C. W. Godfrey and P. H. Briddon.

Trustees.—Bros. M. E. Field, C. Denman and J. McCormick.

Meetings held on the second and fourth Fridays in the month, at the Masonic hall, 5 Place d'Armes sq.

All communications should be addressed to the secretary, No. 183 St Hypolite st.

COURT ST JUDE,

Bro. David Forbes, P. Neale, C. R.; Bro. John Bro. J. Field, treasurer secretary; Bro. A. O. Ge retary, 27 Walker av., St. Telling, sen. woodward; ardson, jun. woodward. doch, sen. beadle; Bro. jun. beadle; Bro. D. Stol nolds and Bro. T. Ingram Frank Powell, Bro. H. H C. Hampshire, auditors; J 369 St Antoine st., physic

Meets 1st and 3rd Thu month in Richmond hall.

ANCIENT ORDER OF

SANCTUARY ALLAN'S PR

Bro. W. P. Mackay, past Gray, jun., sub-pastor; Br treasurer; Bro. Samuel Gr E. A. Eberwein, first a Fred. Munn, second attend Smith, senior keeper; Bro. junior keeper.

Trustees.—Bros. Jos. Smit wein and Chas. Denman.

Auditors.—Bros. G. C. Bel ningham and Wm. Jobin.

Meetings held on the f Fridays of the month in hall, Place d'Armes sq.

All communications should to the scribe, 183 St Hypoli

INDEPENDENT ORDER

FELLOWS.

GRAND LODGE OF QU

Andrew Philips, grand mas don; A.W. Staveley, deputy g Montreal; A. H. Eager, gr Farnham; T. J. Potter, gran box 432, Montreal; E. W. Au treas., Coaticook; James A. representative, Valleyfield; jun., grand representative, M W. T. Forsythe, grand cha stead; Thos. Brown, gran Montreal; L. Y. Verrill, gran Richmond; H. L. Cohn, gran Montreal; Thos. MacRae, gr Cookshire.

CANTON MOUNT ROYAL, NO. 1, PATRIAR

Meets fourth Thursday of e at 5 Place d'Armes square. Courtenay, P. O. box 51, Point

MONTREAL ENCAMPMENT, NO.

Meets every second and fo nesday in the month at Chambers, 251 St James street. —H. L. Cohen, 36 Ryde st.

MOSHASSUCK ENCAMPMENT, NO.

Meets fourth Thursday of ea at No. 5 Place d'Armes sq. Sec Griffith, 32 City Councillors.

HOCHELAGA DEGREE LODGE, NO.

Meets first and third Saturdays month at 5 Place d'Armes squa retary—Geo. Lamb, 92 Favard s

COURT ST JUDE, No. 5889,

Bro. David Forbes, P. C. R.; Bro. Neale, C. R.; Bro. John Parsons, S. Bro. J. Field, treasurer; Bro. J. secretary; Bro. A. O. Gee, assistant retary, 27 Walker av., St. Henry; Bro. Telling, sen. woodward; Bro. Hy. ardson, jun. woodward. Bro. Walter doch, sen. beadle; Bro. Henry Ing jun. beadle; Bro. D. Stoba, Bro. J. nolds and Bro. T. Ingram, trustees; Frank Powell, Bro. H. Hannah, and C. Hampshire, auditors; J. R. Spier, 369 St Antoine st., physician.

Meets 1st and 3rd Thursdays of month in Richmond hall, 280 Richmo

ANCIENT ORDER OF SHEPHER

SANCTUARY ALLAN'S PRIDE, No.

Bro. W. P. Mackay, pastor; Bro. Gray, jun., sub-pastor; Bro. James treasurer; Bro. Samuel Gray, scribe; E. A. Eberwein, first attendant; Fred. Munn, second attendant; Bro. Smith, senior keeper; Bro. Thos. Pea junior keeper.

Trustees.—Bros. Jos. Smith, E. A. wein and Chas. Denman.

Auditors.—Bros. G. C. Bellinger, T. ningham and Wm. Jobin.

Meetings held on the first and Fridays of the month in the Ma hall, Place d'Armes sq.

All communications should be addr to the scribe, 183 St Hypolite.

INDEPENDENT ORDER OF OD FELLOWS.

GRAND LODGE OF QUEBEC.

Andrew Philips, grand master, Hun don; A.W. Staveley, deputy grand m Montreal; A. H. Eager, grand w Farnham; T. J. Potter, grand sec., box 432, Montreal; E. W. Aschurst, treas., Coaticook; James A. Robb, representative, Valleyfield; J. W jun., grand representative, Montreal W. T. Forsythe, grand chapiain, stead; Thos. Brown, grand ma Montreal; L. Y. Verrill, grand cond Richmond; H. L. Cohn, grand guar Montreal; Thos. MacRae, grand h Cookshire.

CANTON MOUNT ROYAL, NO. 1, PATRIARCHS MIL

Meets fourth Thursday of each at 5 Place d'Armes square. Clerk— Courtenay, P. O. box 51, Point St. C

MONTREAL ENCAMPMENT, NO. 1.

Meets every second and fourth nesday in the month at Oddfe Chambers, 251 St James street. Sec —H. L. Cohen, 36 Ryde st.

MOSHASSUCK ENCAMPMENT, NO. 2.

Meets fourth Thursday of each at No. 5 Place d'Armes sq. Secret Griffith, 32 City Councillors.

HOCHELAGA DEGREE LODGE, NO. 1.

Meets first and third Saturdays o month at 5 Place d'Armes square. retary—Geo. Lamb, 92 Favard st.

MOUNT ROYAL LODGE, NO. 1.

ts every Monday evening at Odd- s' chambers, 251 St James street. tary—J. Goodfellow, 252a Richmond t.

MIZPAH LODGE, NO. 3.

ts every Thursday evening at 6 ps square. Secretary—A. L. Smith, box 742.

BEAVER LODGE, NO. 6.

ts every Tuesday evening at Unity 590 Wellington street. Secretary— hu, P. O. box 76, Point St Charles.

LANSDOWNE LODGE, NO. 9.

ts every Tuesday evening in Unity Notre Dame st. Secretary—D. Mor- 41 Dorchester.

THE EXCELSIOR LODGE, NO. 12.

ts every Tuesday evening at the ellows' chambers, 251 St James street. tary—Geo. Brown, 239 Boupart st.

LAFAYETTE LODGE, NO. 15.

ts 2nd and 4th Thursday of each h at the Oddfellows' chambers, 251 mes street. Secretary—L. Pelissier, Elizabeth street.

WELLINGTON LODGE, NO. 20.

ts every Wednesday evening, Mer- Bank of Halifax chambers, corner eurs and Notre Dame streets. Sec- y—Geo. Carr, 44½ St George street.

FRATERNITY LODGE, NO. 21.

is every Friday evening in Bonse- hall, 43 Bonsecours. Rec. Sec.— Taylor, 134a Dorchester st.

STAR OF WESTMOUNT LODGE NO. 33.

is alternate Thursdays at Elm hall, mount. Rec Sec.—G. A. Lunan, 64 ar.es street, Montreal.

ER LODGE, NO. 5, DAUGHTERS OF REBEKAH.

ts every second and fourth Monday ch month at Unity Hall, Point St ies. Secretary—Mrs'. E. H. Fried- r, 362 Bourgeois st., Point St Charles.

E EXCELSIOR LODGE, NO. 6, DAUGHTERS OF REBEKAH

ts 2nd and 4th Friday of each h at Oddfellows' chambers, 251 St n street. Secretary—Miss Brown, 513 nis street.

MANCHESTER UNITY.

AL MONTREAL LODGE, No. 3115.

J. Wilson, grand master; T. F. es, noble grand; F. G. Munday, vice- d; A. Starke, sen., treas.; G. W. ley, financial secretary, 403a St An- st.; E. Crompton. recording secre-

ts every alternate Thursday at 8 at their Lodge room, 1863 Notre e.

LOYAL EXCELSIOR LODGE, No. 6237.

Wm. Jennings, grand master; Wm. Ardill, noble grand; L. Pine, vice-grand; D. A. Taylor, recording secretary; Jos. Wallace, P. V. G., treasurer; W. S. Weldon, P. G., R. A. Gentles, P. G., F. Upton, P. P. G. M., trustees; R. A. Gentles, P. G., A. J. Leslie, P. G., J. W. Meldrum, P. R. S., auditors; F. E. Thompson, M.D., physician, 141 Bleury st.; John Paterson, P. G., financial secretary, 179 Versailles st.

Meets every 2nd Tuesday at 8 o'clock, in Oddfellows' Chambers, 1863 Notre Dame st.

LOYAL STAR OF THE WEST LODGE, No. 6313.

J. T. Smith, grand master; E. Young, noble grand; G. H. Pearson, vice-grand; C. J. Williams, financial secretary; Wm. Agnew, recording secretary; Jno. McDowell, treasurer; Dr. Kenneth Cameron, surgeon.

Correspondence to be addressed C. J. Williams, 93 Favard st., Point St Charles.

Meets every alternate Tuesday at 8 p.m., Richmond Hall, 280 Richmond, cor Notre Dame st.

MONTREAL DISTRICT

J. Lowe, jun., P.G.M.; T. Pearson, D.P.G.M.; Geo. W Hardisty, P.P.G.M., corresponding secretary; Ed. Pratt, P.P. G.M., grand marshal; A. Stark, P.P.G.M., treasurer, P. O. box 708.

KNIGHTS OF PYTHIAS.

Kt. James R. Bain, Montreal, district deputy supreme chancellor for Quebec.

INGOMAR LODGE, No. 2.

Harrison Pope, chancellor commandor; H. D. Hamilton, M.D., vice-chancellor; J. Wilson, prelate; F. W. Richards, M. of W.; W. E. Allison Powers, K. of R. & S.; John Campbell, M. of F.; Wm. Jackson, M. of E.; H. J. Cregeen, M. at A. Regular convocations held 1st and 3rd Tuesday in each month at Masonic Temple, 805 Dorchester st.

CRUSADER'S LODGE No. 3.

Kt. W. H. Baker, chancellor commander; Kt. J. A. Edwards, vice-chancellor; Kt. J. D. Adams, prelate; Kt. G. H. Hill, M. of W.; Kt. J. Lucas, K.R.S., 121 Roy st.; Kt. H. R. Arthur, M. of F.; Kt. Dr. H. Tatley, M. of E.; Kt. H. J. Harrison, M. at A.; Kt. Jas. Currie, I. G.; Kt. G. Cave, O. G.

Regular convocations held 2nd and 4th Tuesday of each month at the Pythian Castle hall, 6 Phillips sq.

DAMASCUS LODGE, No. 4.

Kt. R. C. Miller, chancellor commander; Kt. G. C. Rough, vice-chancellor; Kt. Geo. F. Barker, prelate; Kt. J. Clark, M. of W.; Kt. M. J. Baker, K. of R. & S., 81 City Councillors st; Kt. Jas. R. Bain, P.C., M. of F.; Kt. J. G. Cornell, M. of E.; Kt. A. Rhodes, M. at A.; Kt. J. E. Scott, I.G.; Kt. F. H. Curtis, O.G.; Kt. W. E. Deeks, M.D., medical examiner; Kt. J. Edwards, P.C.; Kt. G. S. Wilson and Kt. Geo. Hazen, P.C., trustees.

Regular convocations held 2nd and 4th Fridays of each month at 6 Phillips sq.

KNIGHTS OF THE MACCABEES

MONTREAL TENT No. 2

N. Forcimmer, P.C.; J. T. Watson, com.; A. L. Kaplansky, L.-com.; J. A. Perrier, R.K.; Thos. Ligget, F. K.; Jas. Currie, sen, chaplain; J J. Ross, M.D., physician.; J. E. Roy, sergeant; C. Lajeunesse, M.-at-A.; C. McAdam, 1st M. of G.; A. Masse, 2nd M. of G.; F. Pilon, sentinel; J. De Jersey, picket.

Meets 2nd and 4th Monday in Monument National hall, 218 St. Lawrence street.

ST. CHARLES TENT No. 3.

J. N. Kendall, P. Com.; W. Shoesmith, Com.; J. Savarrie, L. Com.; W. H. Fenn, R. K. & F. K.; J. Hartley, chaplain; R. Wilson, M.D., physician; J. Laurie, sergeant; A. Watson, M. at A.; A. Chisholm, 1st M. of G.; A. Solomon, 2nd M. of G.; R. LaBrish, sentinel; C. Newman, picket.

Meet 1st and 3rd Thursday in Fraternity hall, 815 Wellington street.

CHENIER TENT No. 4.

J. D. Gauthier, Sir Knight past commander; J. B. Lamarche, Sir Knight commander; F. X. G. Charland, Sir Knight lieut.-commander; J. H. Charrette, Sir Knight record keeper, 62 St James; H. Pepin, Sir Knight finance keeper; E. Brodeur, Sir Knight chaplain; A. R. Marsolais, Sir Knight physician; J. A. Landry, Sir Knight sergeant; J. D. A. Mignault, Sir Knight master-at-arms; Z. Page, Sir Knight first master of the guard; A. A. Gagnier, Sir Knight second master of the guard; L. E. Poirier, Sir Knight sentinel; S. Saillot, Sir Knight picket; Geo. Pare, Geo. Leclerc and A. G. Yon, trustees.

Meets on the 2nd and 4th Fridays at 122 St. Denis street.

DAMASCUS TENT No. 13.

Alex. T. Patterson, P.Com.; J. J. Ulley, Com.; E. W. Beuthner, L. Com.; Alex. Ross, R. K.; E. Millington, F. K.; H. E. Charlton, chaplain; A. D. Aubry, M.D., A. Lefebvre, M.D., physicians; S. Marrotte, sergeant; G. Maybury, M. at A.; A. Ross, 1st M. of G.; T. C. Fleming, 2nd M. of G.; J. A. Boyd, sentinel; F. X. A. Duchesneau picket.

Meets 1st and 3rd Wednesday in I.O O.F. hall, 251 St James street.

DOMINION TENT No. 14.

M. J. Adler, P. Com.; Isidor Aronson, Com.; D. Sperber, L. Com.; M. Hyams, R. K. & F. K.; C. Sessenwein, chaplain; M. Lauterman, M.D., A. W. Haldimand, M.D., physicians; S Levitt, sergeant; S. Hyams, M. at A.; I. Vineberg, 1st M. of G.; J. Morris, 2nd M. of G.; David Goldberg, sentinel; H. Aronson, picket.

Meets 2nd and 4th Tuesday in Walford hall, cor Victoria and St. Catherine sts.

FRATERNAL MYSTIC CIRCLE.

PROTECTION RULING No, 209.

Bro. Alex. Gibb, past worthy ruler; Bro. James Reid, worthy ruler; Bro. W. T. Grose, worthy vice-ruler; Bro. S. Woods, worthy chaplain; Bro. W. H. Frankum, worthy recorder and collector, 462 St Charles Borromee; Bro. [illegible] worthy treasurer.

Meets 2nd and 4th Tues[illegible] month at York chambers, [illegible]erline street.

ANCIENT ORDER OF UNITE[illegible]

GRAND LODGE OF QUEB[illegible] MARITIME PROVI[illegible]

12 Place d'Armes sq., Mo[illegible]

(Instituted at Montreal, 18[illegible]

Officers for 1898-99.—G.M. [illegible]Blouin, Montreal; P.G.M.W. [illegible]get, Montreal; G. Foreman [illegible]mick, Q.C., Montreal; G. Ov[illegible] Stocking, Quebec; G. Recorder [illegible]terson, Montreal; G. Receiv[illegible]vre, Montreal; G. Guide, L. [illegible] St John, N.B.; G.I.W., R. [illegible] M.A., Richmond; G.O.W., R. [illegible]loe, Lac)hine; G. Solicitor, [illegible] Q.C., Montreal; G. Medical [illegible] Z. Triganne, M.D., Plessisv[illegible]

Grand Trustees.—J. Roach, [illegible] C. Austin.

COMMITTEES FOR 1898-99 OF THE [illegible] COMMITTEE.

Finance and Audit Committ[illegible] Dettmers, chairman; E. C. L[illegible] Martin.

Committee on Laws.—E. H. [illegible] chairman; T. Brady, A. Leger[illegible] A. Nivin, D. McCormick, Q.C.

Distribution.—G. Lefebvre, [illegible] W. T. Fanjoy, A. Y. Clark, [illegible] W. G. Dettmers, R. M. Stock[illegible] Bel, M.D.

Credentials.—D. McCormick, [illegible] man; J. A. Theberge, J. F. Gil[illegible] Robb, A. T. Patterson, Thos, [illegible] Rodier.

State of Order.—Thos. Brady, [illegible] Jas. Brown, Chas. Austin, W. [illegible] E. H. Godin, Q.C., A. Y. Cla[illegible] Ligget.

Legislation.—E. H. Godin, Q[illegible] man; J. Brown, R. M. Stocking, [illegible] Thos. Larkin. A. Leger, D. M[illegible] Q.C.

Grand Med. Examiner's Repo[illegible] Bel, M.D., chairman; J. Roac[illegible] Stocking, A. Nivin, Rich'. Lyn[illegible]

Incidental Committee.—W. T[illegible] chairman; C. Rodier, J. Brown, [illegible] J. A. Theberge, S. Roman, J. F.

Committee on Appeals.—E. [illegible] Q.C., chairman; A. Leger, [illegible] Thos. Larkin, D. McCormick, [illegible]

DISTRICT DEPUTY GRAND MASTER WO[illegible]

No. 1 District, J. Brown, Mont[illegible] 2 District, C. Rodier, Montrea[illegible] District, A. Leger, St Johns, Qu[illegible] District, E. Le Bel, M.D., Que[illegible] 5 District, J. A. Saycle, Somers[illegible] No. 6 District, J. A. Theberge, St. [illegible] Que.; No. 7 District, A. Y. Clark[illegible] ton, N.B.; No. 8 District, W. T. [illegible] St John, N.B.; No. 9 District, J. F[illegible] Springhill, N.S.

MONTREAL LODGE, No. 1.

Meets 1st and 3rd Thursdays a[illegible] James st.

Master Workman, A. W. Hal[illegible] recorder, S. Roman, 750 Craig st[illegible]

Charles Borromee; Bro. J. S. H
worthy treasurer.
Meets 2nd and 4th Tuesdays of
month at York chambers, 2444 St
erine street.

ANCIENT ORDER OF UNITED WORK

GRAND LODGE OF QUEBEC AND MARITIME PROVINCES.

12 Place d'Armes sq., Montreal,

(Instituted at Montreal, 21th Jan.,

Officers for 1898-99.—G.M.W., A.
Blouin, Montreal; P.G.M.W., Thos.
get, Montreal; G. Foreman, D. M
mick, Q.C., Montreal; G. Overseer,
Stocking, Quebec; G. Recorder, A. T
terson, Montreal; G. Receiver, G. I
vre, Montreal; G. Guide, L. R. M
St John, N.B.; G.I.W., R. J. He
M.A., Richmond; G.O.W., R. C. T
loe, Lac)hine; G. Solicitor, E. H.
Q.C., Montreal; G. Medical Examin
Z. Triganne, M.D., Plessisville.
Grand Trustees.—J. Roach, Thos.
C. Austin.

COMMITTEES FOR 1898-99 OF THE EXECU
COMMITTEE.

Finance and Audit Committee.—O.
Dettmers, chairman; E. C. Lalonde
Martin.

Committee on Laws.—E. H. Godin
chairman; T. Brady, A. Leger, J.
A. Nivin, D. McCormick, Q.C., R.
Distribution.—G. Lefebvre, chai
W. T. Fanjoy, A. Y. Clark, C.Aus
W. G. Dettmers, R. M. Stocking,
Bel, M.D.

Credentials.—D. McCormick, Q.C.,
man; J. A. Theberge, J. F. Gilroy,
Robb, A. T. Patterson, Thos. Lar
Rodier.

State of Order.—Thos. Brady, cha
Jas. Brown, Chas. Austin, W. T.
E. H. Godin, Q.C., A. Y. Clarke,
Ligget.

Legislation.—E. H. Godin, Q.C.,
man; J. Brown, R. M. Stocking, C.
Thos. Larkin, A. Leger, D. McC
Q.C.

Grand Med. Examiner's Report.—
Bel, M.D., chairman; J. Roach,
Stocking, A. Nivin, Rich. Lynch,

Incidental Committee.—W. T.
chairman; C. Rodier, J. Brown, J.
J. A. Theberge, S. Roman, J. F. G

Committee on Appeals.—E. H.
Q.C., chairman; A. Leger, A.
Thos. Larkin, D. McCormick, Q.

DISTRICT DEPUTY GRAND MASTER WORK

No. 1 District, J. Brown, Montre
2 District, C. Rodier, Montreal;
District, A. Leger, St Johns, Que
District, E. Le Bel, M.D., Queb
5 District, J. A. Savoie, Somerset
No. 6 District, J. A. Theberge, St.
Que.; No. 7 District, A. Y. Clarke
ton, N.B.; No. 8 District, W. T.
St John, N.B.; No. 9 District, J. F.
Springhill, N.S.

MONTREAL LODGE, No. 1.

Meets 1st and 3rd Thursdays a
James st.
Master Workman, A. W. Hal
recorder, S. Roman, 750 Craig st

FEDERATION LODGE, No. 2.

eets 2nd and 4th Thursday, Federation
, 2454 St Catherine.
aster workman, W. J. Pendleton; re-
der, T. D. Hofland, P. O. box 405.

RUSHBROOKE LODGE, No. 3.

eets 1st and 3rd Mondays, Unity hall,
Wellington.
aster workman, H. C. Hannah; re-
der, Walter Basham, 751 Wellington.

METROPOLITAN LODGE, No. 4.

eets 2nd and 4th Mondays, Unity hall,
Notre Dame.
aster workman, David McIntosh,
part st.; recorder, J. T. Moorhouse,
St. Charles Borromee st.

STANLEY LODGE, No. 5.

eets 1st and 3rd Mondays, Liggett hall,
Richmond and Notre Dame sts.
aster workman, T. W. Foster, 322
meurs st.; recorder, A. S. Ross, 12
rance.

ST. LAMBERT LODGE, No. 7.

eets 1st and 3rd Thursdays, St Barna-
Schoolhouse, St Lambert.
aster workman, R. Doherty, St Lam-
; recorder, W. H. V. Hooper, St.
bert.

MYSTIC LODGE, No. 8.

eets 2nd and 4th Mondays, cor Rich-
d and Notre Dame sts.
aster workman, Jas. Armstrong, 33
alfe ave. St. Henry; recorder, A. C.
land, 36 St. Peter st.

PRINCE GEORGE, No. 9.

eets 1st and 3rd Thursdays, Elm Hall,
tmount.
aster workman, J. T. Enart; recorder,
. Godwin, Quebec Bank.

PRINCE ARTHUR LODGE, No. 12.

eets 2nd and 4th Tuesdays, 816 St
rence.
aster Workman, Wm. H. Johnson, 79
heson; recorder, Wm. Barker, box

LACHINE LODGE, No. 14.

eets 2nd and 4th Tuesdays, A.O.U.W.
Lachine.
aster workman, Jas. Ramsay, La-
e; N. P. Martin, recorder, Lachine,
32.

CLARENCE LODGE, No. 16.

eets 1st and 3rd Thursdays, cor Rich-
d and Notre Dame sts.
orace Pepin, master workman; M.
n, recorder, 776 Palace st.

LEMOYNE LODGE, No. 18.

eets 2nd and 4th Mondays, Longueuil.
. Normandin, Longueuil, master
kman; Louis D. Gareau, Longueuil,
rder.

HOCHELAGA LODGE, No. 19.

eets 2nd and 4th Tuesdays, 111 Moreau
eet.
rade Langlois, master workman; C.
Ward, recorder, 11 St Rose st.

MAISONNEUVE LODGE, No. 20.

Meets 2nd and 4th Fridays, 390 Lagauchetiere st.
Pierre Brault, 159 St Antoine st., master workman; P. A. Archambault, recorder, 84 St Hubert.

LONGUEUIL LODGE, No. 21.

Meets 1st and 3rd Thursdays, Old Masonic hall, Longueuil.
Samuel Woods, master workman; recorder, E. Millington, box 99, Longueuil.

JACQUES CARTIER LODGE, No. 22

Meets 2nd and 4th Fridays, 502 Cadieux street.
Geo. Pare, 58 St James st., master workman; A. G. Yon, 277 St Hubert st., recorder.

MONTCALM LODGE, No. 24.

Meets 2nd and 4th Thursdays, St Edward Hall.
Jos. Renaud, 867 St. Dominique, master workman; G. Papillon, 322 Av de l'Hotel de Ville, recorder.

COLUMBUS LODGE, No. 26.

Meets 1st and 3rd Tuesdays, Walford Hall, cor St Catherine and Victoria sts.
H. R. Charlton, 8 Sussex ave., master workman; F. Maguire, 101 Inspector st., recorder.

CRESCENT LODGE, No. 33.

Meets 1st and 3rd Wednesdays, Drummond Hall, cor St Catherine and Drummond sts.
John Bennett, post office, master workman; Thos. Callaghan, post office, recorder.

PAPINEAU LODGE, No. 34.

Meets 2nd and 4th Thursdays, Monument National.
E. Boudet, master workman, 290 St Lawrence st.; A. Primeau, 1598 Notre Dame, recorder.

CHARLEMAGNE LODGE, No. 36.

Meets 2nd and 4th Mondays, 1077 Demontigny st.
G. Lefebvre, master workman, post office; J. H. Bergeron, recorder, 41 Montana st.

WESTMOUNT LODGE, No. 39.

Meets 2nd and 4th Tuesdays, Elm Hall, 220 Elm av, Westmount.
Jas. Baillie, master workman, 517 Lansdown av; J. H. R. Smith, 107 Tupper st., recorder.

JUBILEE LODGE, No. 41.

Meets 1st and 3rd Wednesdays, St Edward hall.
E. Mireau, master workman; O. Turcotte, 106 Visitation st., recorder.

WINDSOR LODGE, No. 44.

Meets 2nd and 4th Wednesday, York chambers, 2444 St Catherine st.
H. J. Ross, master workman; W. J. Lendrum, 850 Cadieux, recorder.

DESALABERRY LODGE, No. 48.

Meets in Gareau's Hall, No. 119 Maisonneuve st.
Henri Trudel, 80 St Gabriel st., master workman; J. Alcide Chausse, 153' Shaw st., recorder.

ROYAL ARCANUM.

PRINCE ALBERT COUNCIL, No. 1293.

H. Walker, regent; John Potter, vice-regent; L. B. McFarlane, orator; G. A. Pratt, past regent; John S. Gibb, secretary; D. Ritchie, collector; W. J. R. Hughes, treasurer; A. Michaels, chaplain; J. N. Warminton, guide; C. A. Reynolds, warden; R. Duckworth, sentry.
Meets in Walford hall, 3 Victoria st, 1st and 3rd Wednesdays in every month.

LAURENTIAN COUNCIL No. 1321.

Instituted Nov. 17, 1890.

Geo. H. McLeod, regent; M. L. Hersey, B.A.Sc., vice-regent; J. B. Tressider, past regent; A. W. Haldimand, M.D., orator; Fredk. Osborn, treasurer; Will. H. Whyte, P.O. box 1,207, secretary; Wm. H. Henry, P.O. box 648, collector; D. R. Brown, chaplain; J. G. McKergow, guide; A. B. Rattray, warden; G. G. Robinson, sentry; W. H. Drummond, M.D., 2482 St Catherine st. and A. W. Haldimand, M.D., 2584 St. Catherine st., physicians.
Meets 1st and 3rd Thursdays at 8 p.m. in Masonic temple, 807 Dorchester.

ORANGE ORDER.

LOYAL ORANGE ASSOCIATION OF B.A.

Province of Quebec.

R. W. Bro. Wm. Galbraith, P.G. master, Westmount; R. W. Bro. Geo. Morgan, P. G. secretary, 48 Quesnel st.; Bro. Edward Hodgins, pro. deputy grand secy.
The next annual meeting of Provincial Grand Lodge will be held in Montreal 1st Tuesday in March, 1899.

COUNTY LODGE OF MONTREAL.

Bro. Thos. Gilday, county master, 309 St James st.; Bro. Alexander. George Ellis, county secretary, 396a St Dominique street.
The next annual meeting will be held in the Orange Hall, 2204 St. Catherine, 1st Tuesday in February, 1899.

MONTREAL SUBURBAN DISTRICT LODGE, No. 1.

Bro. James Emo, dis. master; Bro. W. T. Cox, dis. secy., 295 Charron street.

MONTREAL DISTRICT LODGE, NO. 2.

Bro. James Pink, dis. master; Bro. Wesley Galbraith, dis. secy., 501 Lansdowne av., Westmount.
District lodges hold their annual meetings 1st Tuesday in January, 1899.

ROYAL SCARLET CHAPTER.

Convenes on the 3rd Saturday of each month in Orange Hall.

HOBAH ROYAL BLACK PRECEPTORY, No. 155.

Meets 4th Tuesday in each month in Orange Hall.

The following lodges mee
Hall, 2204 St. Catherine st

DERRY L.O.L., N
Meets 2nd Thursday in e

VICTORIA L.O.L.,
Meets 1st Saturday in e

PRINCE OF WALES L.O
Meets 4th Monday in eac

BOYNE L.O.L., No
Meets 3rd Friday in eac

DUKE OF YORK L.O.L
Meets 4th Thursday in eac

DOMINION L.O.L., N
Meets 2nd Tuesday in eac

MOUNTJOY L.O.L., No
Meets 2nd Friday of each

N. CLARK WALLACE L.O.
Meets 1st Wednesday of e

HACKETT L.O.L., No
Meets in Chatham st. hall
of each month.

LORNE L.O.L., No.
Meets in Lomas hall, Point
4th Friday of each month.

DIAMOND L.O.L., No.
Meets at 6 Craig street, 4th
each month.

BOYNE JUBILEE LADIES
LODGE No. 226.
Meets 2nd and 4th Saturday
hall, 2204 St Catherine. Mrs.
retary, 396a St. Dominique st.

COMPANIES.

THE AMES-HOLDEN CO.
REAL, LTD.

45 to 49 Victoria sq.

J. C. Holden, president and
ager; James Redmond, vice-pr
C. Holden, treasurer; W. A. M
retary; Jos. Bonnick, A. C.
H. B. Ames, S. H. C. Mine
Norris, directors.

THE AMHERST PARK LA

145 St James.

Thomas Gauthier, president;
Nelson, vice-president; A. Hala
Prefontaine, S. Silverman, dir
C. E. Bouthillier, secretary-tre

AUER INCANDESCENT LIGH
CO., LTD.

1682 and 1684 Notre Dam

A. O. Granger, president and
ager; John Murphy, vice-presider
Granger, superintendent and s
Thomas Sutton, treasurer; J.
F. E. Nelson, S. Carsley, C. A.
Hon. Jos. M. Gazzam, Philadelph
Sullivan, Chicago.

The following lodges meet in the O
Hall, 2204 St. Catherine st.:—

DERRY L.O.L., No. 224.
Meets 2nd Thursday in each mon

VICTORIA L.O.L., No. 350.
Meets 1st Saturday in each mon

PRINCE OF WALES L.O.L., No.
Meets 4th Monday in each month.

BOYNE L.O.L., No. 401.
Meets 3rd Friday in each month.

DUKE OF YORK L.O.L., No. 413
Meets 4th Thursday in each month.

DOMINION L.O.L., No. 1263.
Meets 2nd Tuesday in each month.

MOUNTJOY L.O.L., No. 1105.
Meets 2nd Friday of each month.

N. CLARK WALLACE L.O.L., No.
Meets 1st Wednesday of each mo

HACKETT L.O.L., No. 304.
Meets in Chatham st. hall 2nd T
of each month.

LORNE L.O.L., No. 1373.
Meets in Lomas hall, Point St C
4th Friday of each month.

DIAMOND L.O.L., No. 1474.
Meets at 6 Craig street, 4th Thurs
each month.

**BOYNE JUBILEE LADIES ORA
LODGE No. 226.**
Meets 2nd and 4th Saturday in
hall, 2204 St Catherine. Mrs. Ell
retary, 396a St. Dominique st.

COMPANIES.

THE AMES-HOLDEN CO. OF
REAL, LTD.

45 to 49 Victoria sq.

J. C. Holden, president and ge
ager; James Redmond, vice-presid
C. Holden, treasurer; W. A. Mat
retary; Jos. Bonnick, A. C. Flu
H. R. Ames, S. H. C. Miner,
Norris, directors.

THE AMHERST PARK LAN

145 St James.

Thomas Gauthier, president; F
Nelson, vice-president; A. Haig
Prefontaine, S. Silverman, direc
C. E. Bouthillier, secretary-treas

AUER INCANDESCENT LIGHT
CO., LTD.

1682 and 1684 Notre Dame

A. O. Granger, president and g
ager; John Murphy, vice-president
Granger, superintendent and se
Thomas Sutton, treasurer; J.
F. E. Nelson, S. Carsley, C. A.
Hon. Jos. M. Gazzam, Philadelph
Sullivan, Chicago.

BEAVER MUTUAL CO-OPERATIVE BUILDING SOCIETY.

2204 St Catherine.

Woods, H. A. Field, S. Gray, R. G.
ie, S. W. Martin, F. St. G. Stroud,
. Barwick, J. Kelly, directors; C. B.
rson, treasurer; Geo. Haysey, secre-
.

LDING, PAUL & CO., LTD., SILK
MNFRS.

Office, 296 St. James.

Paul, president; M. M. Belding, A. N.
ing, F. Birks, directors; M. M. Beld-
jun., secretary.

BISHOP ENGRAVING & PRINTING CO.

169 St James.

uel Finley, president; John Murphy,
president; H. B. Ames, Hugh Henry,
tors; G. T. Bishop, manager and
tary-treasurer.

ANADA FIBRE COMPANY, LTD.

582 William.

bert Cowans, president; Hon. G. A.
mmond, vice-president; E. M. Mc-
all, F. L. Palmer, Geo. Palmer, di-
rs; James C. Pettigrew, manager.

NADA IRON FURNACE CO., LTD.

Canada Life Bldg., 189 St James.

H. Griffin (Buffalo, N.Y.), president;
ulford Smith (Buffalo, N.Y.), vice-
ident; Geo. E. Drummond, managing
tor and treasurer; Thomas J. Drum-
, secretary; J. T. McCall, A. F.
, Geo. Gudewill (New York), di-
rs.

HE CANADA JUTE CO., LTD.

17 to 21 St Martin.

bert Cowans, president; Francis
lwood, manager.

HE CANADA PAINT CO., LTD.

572 William.

F. McKinnon, president; Rob. Munro,
ting director; H. W. Aird, treasurer;
. Walmsley, Saml. Trees, H. M. Pel-
, W. T. Murray, C. H. Nelson, di-
rs.

NADA PAPER COMPANY (LTD.).

580-584 Craig.

n MacFarlane, president and man-
g director; Andrew Allan, vice-presi-
; W. D. Gillean, assistant managing
tor; John G. Young, secretary-treas-
; Hugh McLennan, H. Montagu Allan,
h A. Allan, W. D. Gillean, Chas. R.
ner, directors.

ITIZENS GAS CONTROL CO., LTD.

317 St James.

ut.-col. F. C. Henshaw, president and
ral manager; J. N. Taylor, secretary-
urer; P. Ledain, local manager.

CONSUMERS CORDAGE CO., LTD.

283 St Patrick.

Elisha M. Fulton, sen., president and treasurer; James Crathern, vice-president; Norman Wight, secretary; R. Wilson Smith, James Wilson, Willard P. Whitlock, R. D. McGibbon, Q.C., H. L. Rutherford, directors.

THE CO-OPERATIVE FUNERAL EXPENSE SOCIETY.

1725 St Catherine.

P. Lacroix, president; F. X. Choquet, Q.C., vice-president; W. A. Wayland, manager: Jos. Gareau, Is. Laviolette, M.D., Ald. H. Dupre, Jos. Leblanc, directors.

CREDIT FONCIER FRANCO-CANADIEN.

30 St James.

George Broleman (Paris) president; Sir J. A. Chapleau, K.C.M.G., P.C., vice-president; Mr. Justice Ouimet, Mr. Justice Wurtele, E. J. Barbeau, Canadian directors; Hon. Alph. Desjardins, Andre Brisset, auditors; Martial Chevalier, general manager; T. R. Nelson, general secretary.

THE THOS. DAVIDSON MNF'G CO., LTD.

187 Delisle, St Cunegonde.

James Davidson, president; T. Chas. Davidson, vice-president; Edward Goodwill, director; John Hamilton, secretary.

THE DIAMOND GLASS CO. (LIMITED).
(North American Glass Works).

501 DeMontigny.

Wm. Yulle, president; D. Williamson, secretary-treasurer; Geo. Rutherford (Hamilton), G. H. Perley (Ottawa), Jno. Watt (Hamilton), directors.

DOMINION BRIDGE CO. (LIMITED).
(Dominion station G. T. Ry.)

Lachine Locks.

James Ross, president; J. P. Dawes, vice-president; R. B. Angus, Chas. Cassils, James Cooper, Wm. C. McIntyre, Thos. G. Holt, directors; Phelps Johnson, manager; A. W. Shearwood, secretary; G. H. Duggan, chief engineer; Eli Adler, superintendent.

THE DOMINION BURGLARY GUARANTEE COMPANY, LTD.

181 St James.

Samuel Finley, president; Hon. A. W. Ogilvie, vice-president; A. S. Ewing, J. M. Fortier, F. W. Evans, B. Tooke, Wm. Hanson, directors; Chas. W. Hagar, general manager.

THE DOMINION COTTON MILLS CO., LTD.

Head office, 316 St James.

A. F. Gault, president; Jacques Grenier, vice-president; S. H. Ewing, Hon. J. O. Villeneuve; C. E. Gault, Samuel Finley, C. R. Whitehead, directors; C. R. Whitehead and L. G. Craig, joint managers.

THE DOMINION OIL CLOTH CO.

Parthenais and St Catherine Sts.

Andrew Allan, president; J. O. Gravel, vice-president; J. J. McGill, treasurer; Andrew A. Allan, director; John Baillie, managing director and secretary.

DOMINION ICE CO.

81 St James.

Ex-ald. J. Perreault, president; Jos. Bernier, vice-president; major J. P. A. des Trois Maisons, Jos. Elz. Bernier, directors; G. des Trois Maisons, managing director and secretary.

THE DOMINION TRANSPORT CO., LIMITED.

2 Place Royale.

Chas. Cassils, president; Robert Mackay, Robert Meighen, Jas. A. Cantlie, George Burns, directors; Wm. B. Smith, general manager; George R. Starke, secretary.

THE FORSYTH GRANITE AND MARBLE CO., LTD.

552 William.

Robert Forsyth, president; Colin McArthur and Samuel Finley, directors; John Duthie, secretary-treasurer.

THE GILBERT BROS. ENGINEERING CO., LTD.

r 2666 Notre Dame.

Frank Gilbert, president; E. E. Gilbert, vice-president; L. P. Lambert, secretary-treasurer.

GOULD COLD STORAGE CO.

Cor Grey Nun and William sts.

J. B. Clearihue, president; John Dillon, vice-president; O. M. Gould, manager; J. B. Clearihue, John Dillon, Robt. Cowans, Wm. Clark and O. M. Gould, directors.

HAMILTON POWDER CO.

103 St Francois Xavier.

Thos. C. Brainerd, president; Dwight Brainerd, treasurer; W. T. Rodden, secretary.

THE HERALD PUBLISHING CO.

141 St James.

Robert Mackay, president; James S. Brierley, vice-president and managing director; J. F. Mackay, secretary-treasurer; Roswell C. Fisher, E. H. Lemay, William Strachan, directors.

HUDSON'S BAY COMPANY, Winnipeg.

Montreal office, 38 St. Sacrament.

Governor, the Rt. Hon. Lord Strathcona and Mount Royal, G.C.M.G.; deputy governor, the Rt. Hon. the Earl of Lichfield. Committee: Sandford Fleming, C.M.G., Russell Stephenson, W. Vaughan Morgan, Thomas Skinner, John Coles; chief executive officer in Canada, C. C. Chipman, commissioner, Winnipeg.

LA COMPAGNIE MINIERE DE COLERAINE, LIMITEE.

11 Place d'Armes hill.

Hon. Sir Adolphe Chapleau, president; Hon. Sir Alexandre Lacoste, vice-president; Paul Lacoste, secretar
phonse Desjardins, G. N. Du
E. Blumhart, directors; Dr.
manager.

HUDSON BAY KNITT

30 St George.

J. J. Westgate, president a
Robt. Lucas, vice-president;
ley, secretary-treasurer; H.
Hiram E. Higgins, directors.

THE INTERCOLONIAL CO
CO., LTD.

199 Commissioners.

James P. Cleghorn, presid
Fergie, vice-president; Wm.
secretary-treasurer; H. S.
W. M. Ramsay, Thomas Wils
Penny, M.P., A. W. Hooper,
Paterson, directors.

KENSINGTON LAND COMP

45½ Imperial Building

F. Fairman, president; F.
inger, vice-president; W. A.
Buller, M.D., W. T. Castle, W
chase, Geo. T. Ross, M.D., J.
James Walker, directors; J.
N.P., secretary-treasurer.

KINGSTON & MONTREAL FO
ING CO., LTD.

413-414 Board of Trade Bu

Frank Ross, president; Geo.
president; Wm. Stewart, manag
tor; J. Bell Carruthers, Frank
directors; Jas. Stewart, agent
ston; W. C. Simpson, secretary-

LA COMPAGNIE DE LUMIER
TRIQUE IMPERIALE.

Cor. Rachel and Mentana

J. M. Fortier, president; Arthu
vice-president; Rodolphe Tourvil
surer; S. Z. Lebeuf, Victor Mori
directors; Jules Bourbonniere, s
and manager.

MASSEY HARRIS CO., LIMI

640 St Paul.

W. E. H. Massey, president; J.
borne, vice-president; J. N. She
secretary; C. D. Massey, treasurer
L. M. Jones, general manager;
Stanton, manager Quebec branch

MONTREAL BRIDGE CO.

97 St James.

Henry Hogan, president; Hon. J.
baudeau, vice-president; Charles N.
strong, managing director; Hon. T
thianme, R. Prefontaine, M.P.,
Came, directors; A. C. Wurtele, secr
treasurer.

THE MERCHANTS' COTTON C

St. Ambroise, St Henry.

A. A. Ayer, president; G. Cheney,
president; W. G. Cheney, secretary-t
urer; A. Hawksworth, superintendent
B. Angus, James Crathern, Robert
kay, Jonathan Hodgson, J. P. Cleg
directors.

dent; Paul Lacoste, secretary; Hon.
phonse Desjardins, G. N. Ducharme,
E. Blumhart, directors; Dr. E. Montp
manager.

HUDSON BAY KNITTING CO.

30 St George.

J. J. Westgate, president and mana
Robt. Lucas, vice-president; Robt.
ley, secretary-treasurer; R. W. Hig
Hiram E. Higgins, directors.

THE INTERCOLONIAL COAL MIN
CO., LTD.

199 Commissioners.

James P. Cleghorn, president; C
Fergie, vice-president; Wm. J. Sel
secretary-treasurer; H. S. MacDou
W. M. Ramsay, Thomas Wilson, E.
Penny, M.P., A. W. Hooper, R. Ma
Paterson, directors.

KENSINGTON LAND COMPANY, L

455½ Imperial Building.

F. Fairman, president; F. G. Gra
inger, vice-president; W. A. Baker,
Buller, M.D., W. T. Castle, W. L.
chase, Geo. T. Ross, M.D., J. H. Stan
James Walker, directors; J. F. Ro
N.P., secretary-treasurer.

KINGSTON & MONTREAL FORWA
ING CO., LTD.

413-414 Board of Trade Building.

Frank Ross, president; Geo. Hall,
president; Wm. Stewart, managing di
tor; J. Bell Carruthers, Frank W. R
directors; Jas. Stewart, agent at K
ston; W. C. Simpson, secretary-treas

LA COMPAGNIE DE LUMIERE EL
TRIQUE IMPERIALE.

Cor. Rachel and Mentana.

J. M. Fortier, president; Arthur Ca
vice-president; Rodolphe Tourville,
surer; S. Z. Lebeuf, Victor Morin,
directors; Jules Bourbonniere, secre
and manager.

MASSEY HARRIS CO., LIMITED

640 St Paul.

W. E. H. Massey, president; J. K.
borne, vice-president; J. N. Shens
secretary; C. D. Massey, treasurer;
L. M. Jones, general manager; J.
Stanton, manager Quebec branch.

MONTREAL BRIDGE CO.

97 St James.

Henry Hogan, president; Hon. J. R.
baudeau, vice-president; Charles N.
strong, managing director; Hon. T.
thiaume, R. Prefontaine, M.P., F.
Came, directors; A. C. Wurtele, secre
treasurer.

THE MERCHANTS' COTTON C

St. Ambroise, St Henry.

A. A. Ayer, president; G. Cheney,
president; W. G. Cheney, secretary-t
urer; A. Hawksworth, superintende
B. Angus, James Crathern, Robert
kay, Jonathan Hodgson, J. P. Cleg
directors.

NTREAL LOAN & INVESTMENT COMPANY.

mperial Building, 107 St. James.

O. David, president; Alfred Joyce,
president; A. W. Belfry, secretary-
urer; W. H. McCarthy, manager; G.
ucharme, Lynn T. Leet, E. P. La-
elle, M.D., directors.

TREAL LOAN & MORTGAGE CO.

1763 Notre Dame.

hard Bolton, president; Hon. A. W.
ie, vice-presidents; W. E. Cheese,
L. Morris, Q.C., F. Caverhill, C. E.
; C. Alexander, directors; R. A.
manager.

TREAL TRUST AND DEPOSIT CO.

Insurance Bldg., 1707 Notre Dame.

nt Hon. Lord Strathcona and Mount
, G.C.M.G., president; J. A. L.
hy, general manager; Hector Mac-
e, Allan R. Macdonell, Hon. L. J.
et, R. Wilson Smith, Frank W. Ross
ee), directors; E. W. Strathy, secre-
treasurer.

NTREAL ROLLING MILLS CO.

e, Temple Building, 185 St James.

rew Allan, president; Hugh McLen-
vice-president; Hon. G. A. Drum-
, E. S. Clouston, Hy. Archibald, H.
gan Allan, directors; Wm. McMas-
managing director; A. F. Macpher-
secretary-treasurer.

NT ROYAL PARK INCLINE CO., LTD.

Imperial Building, 107 St James.

——— president; Wm. Mann,
president and managing director; F.
Xamer, Murdock McKenzie, Fayette
n, directors; Wm. G. Turner, sec-
-treasurer.

PATERSON MANUFACTURING CO., LTD.

47-57 Murray.

W. Paterson, president; J. T. Wilson,
president; N. L. Paterson, secretary-
urer; W. S. Paterson and R. W.
osh, directors.

LOW & HERSEY MFG. CO., LTD.

m 518 and 520 Board of Trade bldg.,
42 St Sacrament.

n A. Pillow, president and manag-
irector; J. R. Hersey, vice-president;
W. Near, secretary; C. R. Hosmer,
McDonald, M. L. Hersey, directors.

ROYAL ELECTRIC COMPANY.

94 Queen.

n. J. R. Thibaudeau, president; D.
ice, F. L. Beique, Q.C., J. A. L.
ohy, A. R. MacDonell, H. S. Holt, A.
et, Ed. Hanson, Robt. Cowans, di-
rs; Wm. H. Browne, general man-
; H. H. Henshaw, secretary and trea-
.

ST. HENRI CHEMICAL CO.

103 St Francois Xavier.

right Brainerd, president; W. T. Rod-
secretary-treasurer.

THE SHEARER AND BROWN CO., LTD.

172 Shearer.

James Shearer, president; Jonathan Brown, vice-president; James T. Shearer, managing director; Bert. H. Wills, secretary-treasurer; Andrew Shearer, director.

THE JAMES SHEARER COMPANY.

172 Shearer.

James Shearer, president; James T. Shearer, vice-president; Bert. H. Wills, secretary-treasurer; Jonathan Brown, Andrew Shearer, directors.

THE SHERWIN-WILLIAMS CO.

Paint and Varnish Makers.

21 St Antoine.

H. A. Sherwin, president; E. P. Williams, vice-president; S. P. Fenn, treasurer; John F. Weare, secretary; W. B. Albright, Walter H. Cottingham, J.C. Beardslee, directors; Walter H. Cottingham, managing director Canadian department.

STANDARD LIGHT AND POWER CO.

9-11 Chenneville.

W. McLea Walbank, president and managing director; Jeffrey H. Burland, vice-president; Charles Morton, manager; Peter Lyall, F. Dagenais, W. S. Evans, L. H. Henault, and M. P. Davis, directors.

THE TRUST AND LOAN COMPANY OF CANADA.

No. 26 St. James st.

Incorporated by Royal Charter in 1845. Colonel L. Edye, commissioner of the Company; L. A. Cadieux, accountant; T. F. Tribey, inspector; Judah, Branchaud & Kavanagh, legal advisers; A. D. Joblin, notary.

THE UNION COLD STORAGE CO., LTD.

Cor Wellington and Young.

J. T. Wilson, president; F. J. Hart, vice-president; C. F. Smith, Thos. Harling, G. N. Ducharme, W. Strachan, W. Mann, directors; W. D. Aird, sec.-treasurer; Thos. Fraser, manager.

THE WESTERN LOAN AND TRUST CO., LTD.

13 St. Sacrament.

Hon. A. W. Ogilvie, president; Wm. Strachan, vice-president; W. Barclay Stephens, manager; R. Prefontaine, mayor, R. W. Knight, John Hoodless, J. N. Greenshields, Q.C., W. L. Hogg, W. H. Comstock, directors.

THE WILLIAMS MANUFACTURING CO., LTD.

Office 246 St Lawrence.

Hugh McLennan, president; Hon. Smith M. Weed, vice-president; C. W. Davis, managing director; Bartlett McLennan, G. M. Kinghorn, Wm. Yuile, Hon. Geo. S. Weed, directors.

WINDSOR HOTEL.

Dominion sq.

Charles Garth, president; James P. Dawes, vice-president; J. Cassils, Hy. Joseph, Wm. C. McIntyre, Selkirk Cross, F. L. Wanklyn, directors; W. S. Weldon, manager.

MASONIC ORDER.

GRAND LODGE OF QUEBEC, A. F. & A. M.

M. W. Bro. E. T. D. Chambers, Quebec, grand master; R. W. Bro. B. Tonke, Montreal, deputy grand master; R. W. Bro. John Hope, Montreal, grand senior warden; R. W. Bro. A. J. Sjolander, grand junior warden; M. W. Bro. I. H. Stearns, Montreal, grand treasurer; M. W. Bro. J. H. Isaacson, Montreal, grand secretary; R. W. Bro. C. J. Williams, grand registrar; R. W. Bro. T. A. Poston, Quebec, D.D.G.M. Quebec and Three Rivers Districts; R. W. Bro. Wm. Paterson, Montreal, D.D.G. M. Montreal District; R. W. Bro. C. F. Frazier, D.D. G.M. St Francis District; R. W. Bro. Alex. Herbert, D.D.G.M. Shefford and Brome District; R. W. Bro. H. Slater, D.D.G.M. Ottawa District; R. W. Bro. T. G. Sykes, M.D., D.D.G.M. Bedford District; R. W. Bro. Rev. T. H. Lloyd, grand chaplain Quebec and Three Rivers District; R. W. Bro. Rev. W. Windsor, grand chaplain Montreal District; R. W. Bro. Rev. H. A. Brooke, grand chaplain St Francis District; R. W. Bro. Rev. W. B. Longhurst, grand chaplain, Shefford and Brome District; R. W. Bro. Rev. W. C. Wilson, grand chaplain Bedford District; R. W. Bro. Rev. R. F. Taylor, grand chaplain Ottawa District; V. W. Bro. W. B. Stephens, grand director of ceremonies; V. W. Bro. W. T. Anderson, grand senior deacon; V. W. Bro. J. D. Sutherland, grand junior deacon; V. W. Bro. David Pollock, V. W. Bro. J. J. Weed, V. W. Bro. A. G. Shaw, V. W. Bro. F. W. Taylor, grand stewards; V. W. Bro. Jos. Walker, grand pursuivant; Bro. John Lawrence, grand tyler.

LODGE OF ANTIQUITY No. 1.

Instituted 4th March, A.D. 1752.

W. Bro. J. S. Thompson, W.M.; V. W. Bro. J. Beamish Saul, I.P.M.; Bro. W. G. Fellows, S.W.; Bro. H. Hurst, J.W.; V. W. Bro. Frank Upton, treasurer; Bro. C. A. Corrigan, secretary; Bro. W. R. Chennell, S.D.; Bro. A. S. Wade, M.D., J.D.; Bro. J. H. Wynne, D. of C.; Bro. E. A. Gerth, organist; Bro. W. Sharp, Bro. J. W. Morton, stewards; Bro. E. G. Johnson, I.G.; Bro. J. Lawrence, tyler.

Permanent Committee.—V. W. Bro. G. C. Bown, V. W. Bro. E. J. S. Rothwell, Bro. W. C. Blundell.

Representative to Board of Relief.—R. W. Bro. W. M. Lemessurier.

Meets in Masonic Temple, 805 Dorchester st, on third Wednesday of each month excepting June, July and August.

Secretary's address, 103 Park av.

ELGIN LODGE No. 7

W. Bro. J. S. Jellyman, W.M.; W. Bro. F. H. Blurton, I.P.M.; Bro. H. B. Lamb, S.W.; Bro. W. T. Goffe, J.W.; W. Bro. J. P. Griffin, treasurer; Bro. J. E. Hawkens, secretary; R. W. Bro. Rev. J. H. Dixon, chaplain; Bro. R. C. Miller, S.D.; Bro. W. H. Parker, J.D.; Bro. Geo. D. Pearson, organist; Bro. A. H. Winfindale, Bro. J. C. Wray, Bro. J. W. Sutherland, stewards; Bro. Albert Leather, I.G.; Bro. John Lawrence, tyler.

Representative to Masonic Board of Relief.—R. W. Bro. W. Paterson.

Representative to Room Committee.—R. W. Bro. W. M. Briggs.

Meet first Monday of each month in the Masonic Temple, 805 Dorchester st.

Secretary's address, 370 Lansdowne av, Westmount.

ST. GEORGE'S LODGE, No. 10.

W. Bro. James Wills, W. M.; W. Bro. R. H. Brown, I.P.M.; Bro. James D. Hudson, S.W.; Bro. R. C. Anderson, J.W.; R. W. Bro. Robert Irwin, treasurer; Bro. Samuel Gray, secretary; Bro. James Brown, chaplain; Bro. John Kingan, senior deacon; Bro. M. Lauterman, M.D, junior deacon; R.W. Bro. Geo.C. Nicholson, D. of C.; Bro. James Johnson, organist; Bro. Thos. Gilday, steward; Bro. Charles Woodward, steward; Bro. H. M. Cockfield, I. G.; Bro. John Lawrence, tyler.

Representative Board of Relief.—R. W. Bro. James Fyfe.

Meets third Tuesday in each month in the Masonic Temple, 805 Dorchester st.

Secretary's address, 183 St. Hippolyte.

ZETLAND LODGE, No. 13

W. Bro. T. D. McRobie, W.M.; W. Bro. Charters, I.P.M.; Bro. F. H. W. Wallace, D. McL. Brophy, J.W.; R. W. Bro. P. treasurer; R. W. Bro. Henry Dunne, secretary Wm. Seale, chaplain; Bro. J. T. LeSeuer, S. W. Jennings, J.D.; Bro. G. W. Freeman, org D. Guthrie, D. of C.; Bro. J. Gilmour, steward H. Delves, steward; Bro. J. Thurston Smith, John Lawrence, tyler.

Representative to Room Committee.—Bro. Walker.

Representative to Board of Relief.—V. W. B McRobie.

Permanent Committee.—V. W. Bro. J. McB. W. Bro. Charters, Bro. F. H. W. Wallace.

Meets every second Thursday in the Masonic 805 Dorchester st.

Secretary's address, 2747 St. Catherine.

MONTREAL-KILWINNING LODGE

W. Bro. A. Strachan, W.M.; W. Bro. Thos. I.P.M.; Bro. L. Roberts, S.W.; Bro. I. H. Ky R. W. Bro. W. A. Dougherty, treasurer; Bro Burge, secretary; R. W. Bro. Rev. T. Everett, Bro. S. Hart, S.D.; Bro. C. H. Mackey, J.D. Jas. Reynolds, D. of C.; Bro. John Greig, organ M. Denenberg, steward; Bro. L. Trudeau, stew W. A. Williams, I. G.; Bro. John Lawrence, ty

Permanent Committee.—Bro. John Gollan, Booth, jun, Bro. Geo. H. Ogden,

Representative to Board of Relief.—W. Bro Forbes.

Meets every fourth Monday in the Masonic 805 Dorchester st.

ROYAL ALBERT LODGE, No.

W. Bro. J. F. Mackie, W. M.; W. Bro. A. Mc I.P.M.; Bro. R. S. Kinghorn, S.W.; Bro. J. J.W.; Bro. Ed. T. Scott, treasurer; Bro. W secretary; Bro. John Simmons, S.D.; Bro. R. J.D.; W. Bro. E. A. Mumford, D. of C.; Bro. sley, organist; Bro. H. Tatley, M.D., steward E. Stanton, steward; Bro. W. C. Hagar, I. G. H. Norkett, tyler.

Representative to Board of Relief.—R. W. B Lovejoy.

Meets every second Monday in the Masonic T Dorchester st.

Secretary's address, 395 Kensington av, West

MOUNT ROYAL LODGE No. 5

V. W. Bro. W. T. Anderson, W. M.; V. Arthur Shaw, I.P.M.; Bro. Geo. H. Junkin, S. Arthur Rushton, J.W.; R. W. Bro. Rev. Wm. chaplain; R. W. Bro. Geo. O. Stanton, trea Bro. E. C. Bentley, secretary; Bro. T. A. Emm Bro. C. A. Smart, J.D.; Bro. J. H. Lauer, org H. G. Elliott, D. of C.; Bro. F. Hopewell, stew F. G. A. Kearns, I.G.; Bro. John Lawrence, ty

Permanent Committee.—W. Bro. C. P. Bro. Hy. Miles, Bro. W. M. Kearns.

Representative to Board of Relief.—V. W. McD. McTavish.

Secretary's address, 22 Sussex.

MOUNT MORIAH LODGE No.

W. Bro. W. T. McLaurin, W.M.; V. W. B Dickson, I.P.M.; Bro. J. A. Henderson, S. Chas. Austin, J.W.; R. W. Bro. Guy R. D surer; Bro. J. J. York, secretary; Bro. L. S.D.; Bro. J. Thompson, J.D.; Bro. Z. Hufel Bro. J. B. Campbell and Bro. H. E. Graves, Bro. B. A. York, I.G.; Bro. John Lawrence, ty

Representative to Room Committee.—R. W. McLean.

Representative Board of Relief.—V. W. B Dickson.

LOGE LES CŒURS-UNIS A. F. & No. 45.

Ven., Fr. V. Boivin; Ven. d'Honneu Lamarche; 1er Surveillant, Fr. W. Prince; 2 lant, Fr. Z. Laplante; Trésorier, Ex. Ven. F nier; Secrétaire, Ex. Ven. Fr. G. Ouimette; Fr. H. Lefebvre; 2me diacre, Fr. W. Constantin

ZETLAND LODGE, No. 11

W. Bro. T. D. McRoble, W.M.; W. Bro. Charters, I.P.M.; Bro. F. H. W. Wallace, S. D. McL. Brophy, J.W.; R. W. Bro. P. A. treasurer; R. W. Bro. Henry Dunne, secretary; Wm. Seale, chaplain; Bro. J. T. LeSeuer, S.D. W. Jennings, J.D.; Bro. G. W. Freeman, organ D. Guthrie, D. of C.; Bro. J. Gilmour, steward H. Delves, steward; Bro. J. Thurston Smith, I. John Lawrence, tyler.

Representative to Room Committee.—Bro. Walker.

Representative to Board of Relief.—V. W. Bro McRoble.

Permanent Committee.—V. W. Bro. J. McB. W. Bro. Charters, Bro. F. H. W. Wallace.

Meets every second Thursday in the Masonic 805 Dorchester st.

Secretary's address, 2747 St. Catherine.

MONTREAL-KILWINNING LODGE

W. Bro. A. St-achan, W.M.; W. Bro. Thos. I.P.M.; Bro. L. Roberts, S.W.; Bro. I. H. Ker R. W. Bro. W. A. Dougherty, treasurer; Bro Burge, secretary; R. W. Bro. Rev. T. Everett, Bro. S. Hart, S.D.; Bro. C. H. Mackey, J.D. Jas. Reynolds, D. of C.; Bro. John Greig, organ M. Denenberg, steward; Bro. L. Trudeau, stewa W. A. Williams, I. G.; Bro. John Lawrence, tyl

Permanent Committee.—Bro. John Gollan, Booth, jun., Bro. Geo. H. Ogden.

Representative to Board of Relief.—W. Bro Forbes.

Meets every fourth Monday in the Masonic 805 Dorchester st.

ROYAL ALBERT LODGE, No.

W. Bro. J. F. Mackie, W.M.; W. Bro. A. Mc I.P.M.; Bro. R. S. Kinghorn, S.W.; Bro. J. F J.W.; Bro. Ed. T. Scott, treasurer; Bro. W secretary; Bro. John Simmons, S.D.; Bro. R. J.D.; W. Bro. E. A. Mumford, D. of C.; Bro. sley, organist; Bro. H. Tatley, M.D., steward E. Stanton, steward; Bro. W. C. Hagar, I. G. H. Norkett, tyler.

Representative to Board of Relief.—R. W. Bro Lovejoy.

Meets every second Monday in the Masonic Te Dorchester st.

Secretary's address, 395 Kensington av, West

MOUNT ROYAL LODGE No. 30

V. W. Bro. W. T. Anderson, W. M.; V. W. Arthur Shaw, I.P.M.; Bro. Geo. H. Junkin, S. Arthur Rushton, J.W.; R. W. Bro. Rev. Wm. chaplain; R. W. Bro. Geo. O. Stanton, treas Bro. E. C. Bentley, secretary; Bro. T. A. Emm Bro. C. A. Smart, J.D.; Bro. J. H. Lauer, organ H. G. Elliott, D. of C.; Bro. F. Hopewell, stew F. G. A. Kearns, I.G.; Bro. John Lawrence, ty

Permanent Committee.—W. Bro. C. P. Bro. Hy. Miles, Bro. W. M. Kearns.

Representative to Board of Relief.—V. W. McD. McTavish.

Secretary's address, 22 Sussex.

MOUNT MORIAH LODGE No.

W. Bro. W. T. McLaurin, W.M.; V. W. Dickson, I.P.M.; Bro. J. A. Henderson, S. Chas. Austin, J.W.; R. W. Bro. Guy R. D surer; Bro. J. J. York, secretary; Bro. L. S.D.; Bro. J. Thompson, J.D.; Bro. Z. Hinfelc Bro. J. B. Campbell and Bro. H. E. Graves, Bro. B. A. York, I.G.; Bro. John Lawrence, ty

Representative to Room Committee.—R. W McLean.

Representative Board of Relief.—V. W. Dickson.

LOGE LES CŒURS-UNIS A. F. No. 45.

Ven., Fr. V. Boivin; Ven. d'Honne Lamarche; 1er Surveillant, Fr. W. Prince; 2 lant, Fr. Z. Laplante; Trésorier, Ex. Ven. F nier; Secrétaire, Ex. Ven. Fr. G. Ouimette; Fr. H. Lefebvre; 2me diacre, Fr. W. Constantin

S. Ferland; Organiste, Fr. H. Courtemanche; Fr. W. Roy, J. B. Verdon; C. I., Fr. Alex.

Comité de Secours Maconique.—Ex. Félix.

Vénérable de la Loge.—Les Frères A. Schwob, Edmond, J. G. A. Belle, A. Félix, Jos. A. A. Meunier, H. Trépanier, Z. Labelle, G. Lamarche.

LANCE CONSORT LODGE No. 52.

Bro. John Allan, W.M.; V. Wor. Bro. W. B. I.P.M.; Bro. James Glenny, S.W.; Bro. F. W. J.W.; V. Wor. Bro. John T. Gladston, Wor. Bro. David Tuff, treasurer; Bro. B. A. secretary; Bro. E. J. Renshaw, S.D.; Bro. ale, J.D.; Bro. John Raper, organist; Bro. ary, D. of C.; Bro. F. G. Anderson, steward; ann, steward; Bro. A. W. Hannigan, I.G.; Bro. ence, tyler.

Committee.—Wor. Bro. H. R. Hale, Wor. Belasco, Wor. Bro. R. G. Foster.

Representative to Room Committee.—Wor. Bro. H. R.

Representative to Masonic Board of Relief.—Wor. R. Foster.

on the fourth Tuesday of every month except August, in the Masonic Temple, 805 Dorchester

y's address, 108 Selby st., Westmount.

ST ANDREW'S LODGE No. 53.

Bro. A. E. Sennat, W.M.; Wor. Bro. James I.P.M.; Bro. J. J. Lomas, S.W.; Bro. Geo. ; Bro. D. Guthrie, treasurer; Bro. W. P. ecretary; Bro. R. C. White, chaplain; Bro. obertson, S.D.; Bro. John W. Smith, J.D.; Maybury, D. of C.; Bro. J. T. Edwards, Bro. J. T. Gamble, steward; Bro. C. M. steward; Bro. J. A. Ford, steward; Bro. John I.G.; Bro. John Lawrence, tyler.

Committee.—R. W. Bro. Jas. McCrudden, T. Erskine, W. Bro. Jas. Wilson.

Representative to Masonic Board of Relief.—W. Bro.

Representative to Room Committee.—R. W. Bro. J. en.

IONIC LODGE, No. 54.

D. Stewart, W. M.; W. Bro. H. A. Ansell, I. Geo. Ulley, S.W.; Bro. J. H. Lalonde, J.W.; yer, treasurer; Bro. F. C. Walker, secretary; Prof. Scrimger, chaplain; Bro. J. C. White, Bro. W. McDonald, S. D.; Bro. W. H. Taylor, J. Taylor, steward; Bro. D. Anglin, steward; Baker, I. G.; Bro. John Lawrence, tyler.

Committee.—W. Bro. D. B. Swinton, W. Diarmid, Bro. Wm. Petts.

Representative to Room Committee.—V. W. Bro. Jos.

Representative to Board of Relief.—Bro. C. Marlotti. every third Monday in the Masonic Temple, 805 st.

y's address, 172 Bourgeois st.

ROYAL VICTORIA LODGE, No. 57.

A. B. Haycock, W. M.; W. Bro. C. W. I.P.M.; Bro. A. J. Williams, S. W.; Bro. F. J. W.; R. W. Bro. Archdeacon Evans, cha- Bro. W. V. Shaw, treasurer; Bro. J. A. Clarke, Bro. W. T. Rodden, S. D.; Bro. E. A. David- ; Bro. H. S. Dunning, D. of C.; Bro. W. E. Bro. J. Gouldthorpe, Bro. Lyle Davidson, ste- Bro. E. R. Ebbitt, I. G.; Bro. John Wilson, tyler.

Committee.—W. Bro. J. J. Robson, Bro. and principal officers.

Representative to Board of Relief.—V. W. Bro. E. W.

gs held the 1st Tuesday of each month except and August, at Lodge room, Federation hall, Catherine st.

y's address, P. O. box 133.

CORINTHIAN LODGE No. 62.

Thomas Laing, W. M.; W. Bro. C. R. Willis Bro. James Dick, S. W.; Bro. Chas. J. Strang, W. Bro. Geo. E. Weldon, chaplain; Bro. F. Keller, treasurer; W. Bro. G. I. Richardson, secretary; Bro. N. L. Bonneau, S. D.; Bro. A. W. W. Stytter, J.D.; Bro. L. Durand, D. of C.; Bro. A. T. Theeret and Bro. R. Archambault, stewards; Bro. P. Demers, I. G.; Bro. John Lawrence, tyler.

Representative of Board of Relief.—R. W. Bro Hy. Dunne.

Meets the first Wednesday of every month in the Masonic Temple, 805 Dorchester st.

Secretary address, P.O. Box 664.

ARGYLE LODGE, No. 65.

W. Bro. T. A. Pownall, W.M.; W. Bro. R. Wilson M.D., I.P.M.; Bro. Wm. Burnett, S.W.; Bro. Jas. J. Moffatt, J. W.; W. Bro. Thos. Cooker, treasurer; Bro. Thos. Burn, secretary; R. W. Bro. C. J. Williams, chaplain; Bro. James Bowden, S.D.; Bro. F. Stewart, J.D.; Bro. W. E. Powles, organist; Bro. W. H. Darbyson, Bro. W. Holman, Bro. W. Harrison, stewards; Bro. J. Burnett, I.G.; Bro. Robt. Smith, tyler.

Representative to Board of Relief.—R. W. Bro. C. J. Williams.

Permanent Committee.—Bro. C. J. Wildgoose, Bro. F. J. Jennens, Bro. R. Cowan.

Meets third Monday of each month, except July and August, at St Charles Club house, Wellington st.

EASTERN STAR LODGE, No. 74

W. Bro. Alex. Miller, W.M.; Bro. P. Strathearn, S.W.; Bro. Wm. Peddie, J.W.; Bro. Jas. G. Reid, treasurer; Bro. Wm. Miller, secretary; R. W. Bro. rev. J. F. Renaud, chaplain; Bro. Jas. Kamberry, S.D.; Bro. Wm. H. Smith, J.D.; Bro. W. Lister, organist; Bro. John T. Pontlig, D. of C.; Bro. Jas. A. Catchpole and Bro. Alex. Lindsay, stewards; Bro. Wm. S. Dockrill, I.G.; Bro. Jno. H. Lyle, tyler.

Permanent Committee.—R. W. Bro. H. Dunne, Bro. Wm. McAbby, Bro. Wm. T. Styles.

Representative to Board of Relief.—W. Bro. M. B. White.

Meets third Monday of each month, in Unity hall, 1149 Notre Dame st.

WESTMOUNT LODGE, U. D.

W. Bro. E. W. T. Raddon, W.M.; Bro. Thos. Chambers, S.W.; Bro. G. S. Plow, J.W.; Bro. H. Vallance, treasurer; Bro. J. Harrison, secretary; W. Bro. John Harland, S.D.; Bro. E. K. Watson, J.D.; Bro. T. Moffit, tyler.

Permanent Committee.—The Seven Senior Officers as above.

Secretary's address, 23 Stanton st., Westmount.

GRAND CHAPTER OF ROYAL ARCH MASONS OF QUEBEC.

M. E. comp. B. Tooke, grand Z.; R. E. comp. H. LeRoy Fuller, grand H.; R. E. comp Geo O. Stanton, grand J.; M. E. comp. A. D. Nelson, grand treasurer; M. E. comp. Will. H. Whyte, grand scribe E.; R. E. comp R. T. McDonald, M.D., grand scribe N.; R. E. comp. James Woods, grand principal sojourner; V. E. comp. Geo. H. Wilkinson, grand assistant sojourner; V. E. comp. Geo. T. Bell, grand junior sojourner; V. E. comp. W. T. McLaurin, grand pursuivant; V. E. comp. C. C. Dyer, V. E. comp. J. A. Tate, V. E. comp. J. H. Lalonde, grand stewards.

Grand Superintendents of Districts.—R. E. comp. C. P. O'Connor, Montreal districts; R. E. comp. E. S. Stevens, Eastern Townships district; R. E. comp. James L. Bell, Stadacona district.

Committee on Jurisprudence, Grievances and Appeals.—M. E. comp. Jno. P. Noyes, Sweetsburg, chairman; R. E. comp. R. W. Williams, Three Rivers; R. E. comp. W. M. Lemessurier, Montreal.

Committee on Foreign Relations and Correspondence.—M. E. comp. E. T. D. Chambers, Quebec, chairman; M. E. comp. Will. H. Whyte, Montreal; R. E. comp. Henry Davidson, Sherbrooke.

Committee on Finance and Benevolence.—M. E. comp. I. H. Stearns, Montreal, chairman; M. E. comp. Edson Fitch, Quebec; R. E. comp. H. E. Channell, Stanstead.

Committee on Credentials.—R. E. comp. C. P. O'Connor, Montreal, chairman; R. E. comp. J. L. Bell, Quebec; R. E. comp. E. S. Stevens, Granby.

Address of Grand Scribe E., P. O. Box 1207.

CARNARVON CHAPTER OF ROYAL ARCH MASONS No. 5.

Organized 8 March, 1861.

E. comp. G. H. Wilkinson, Z.; E. comp. J. T. Gladston, I.P.Z.; E. comp. J. L. Phillips, H.; E. comp. D. A. Young, J.; comp. L. P. Mead, S.E.; comp. T. A. Emmons, S.N.; M. E. comp. J. B. Tresidder, treasurer; comp. H. Higginbotham, P.S.; comp. F. H. Hackett, S.S.; comp. W. Sharp, J.S.; comp. E. J. Renshaw, Master 4th veil; comp. W. S. Scudder, Master 3rd veil; comp. C. G. Wilkinson, Master 2nd veil; comp. G. F. Latty, Master 1st veil; comp. John Lawrance, janitor.

Regular convocations are held in the Masonic Temple, 805 Dorchester st., on the second Wednesday of every month, except June, July and August.

MOUNT HOREB CHAPTER ROYAL ARCH MASONS No. 6.

E. comp. M. B. White, Z.; V. E. comp. J. H. Lalonde, I.P.Z.; E. comp. J. G. Reid, H.; E. comp. W. J. Haire, J.; comp Chas. McLean, treasurer; R. E. comp. E. Higginbotham, scribe E.; comp. O. Fielding, scribe N.; comp. W. S. Peardy, P.S.; comp. S. Solomon, S.S.; comp. J. E. Jones, J.S.; R. comp. H. Dunne, M. 4th V.; comp. E. Packard, M. 3rd V.; comp. W. Moyes, M. 2nd V.; comp. R. Pring, M. 1st V.; comp. John Lawrance, janitor.

Convocations are held monthly in the Chapter room, Masonic Temple, 805 Dorchester street, on the second Friday of each month, except June, July and August, at 8 o'clock p.m.

MONTREAL CHAPTER ROYAL ARCH MASONS No. 7.

R. E. comp. W. M. Lemesurier, Z.; V. E. comp. W. T. McLaurin, H.; E. comp. Geo. Woollan, J.; R. E. comp. John McLean, treasurer; R. E. comp. C. A. Humphrey, scribe E.; comp. W. B. Clark, scribe N.; comp. Wm. Burry, P. Soj.; comp. J. S. Somerville, J. Soj.; comp. J. Gouldthorpe, J. Soj.; comp. Chas. Austin, organist; comp. C. O. Clarke, M. 4th V.; comp. Geo. Carson, M. 3rd V.; comp. W. J. Kerr, M.D., M. 2nd V.; comp. John Lawrence, janitor; R. E. comp. A. G. Adams, R.R.C.

Meets second Monday in each month, in Masonic Temple, 805 Dorchester st.

ROYAL ALBERT CHAPTER No. 8.

V. E. comp. Chas. F. Dawson, Z.; M. E. comp. B. Tooke, I.P.Z.; V. E. comp. E. W. Wilson, H.; E. comp. R. S. Kinghorn, J.; comp. E. T. Scott, treasurer; comp. F. W. Barlow, scribe E.; comp. S. W. Ewing, scribe N.; comp. H. Brophy, P. soj.; comp. J. C. Clark, S. soj.; comp. R. J. Inglis, J. soj.; comp. W. H. Norkett, janitor.

Meets on the 3rd Monday of February, April, October and December in Masonic Temple, 805 Dorchester st

---

KNIGHTS TEMPLAR.

RICHARD CŒUR DE LION PRECEPTORY No. 7.

Montreal, of the United Religious and Military Orders of the Temple and of St. John of Jerusalem, Palestine, Rhodes and Malta.

E. Sir Kt. J. I. Phillips, preceptor; R. E. Sir Kt. J. B. Tresidder, P.P.; Sir Kt. W. T. McLaurin, const.; Sir Kt. Wm. Campbell, mar.; Sir Kt. W. G. Norris, chap.; R. E. Sir Kt. H. Stearns, K.C.T., treas.; Sir Kt. C. A. Humphrey, registrar; Sir Kt. F. H. Barr, sub mar; Sir Kt. H. Higginbotham, capt. guard; Sir Kt. D. A. Young, almoner; Sir Kt. T. A. Emmans, 1st S.B.; Sir Kt. Geo. Carson, 2nd S. B.; Sir Kt. W. J. Haire, sword bearer; Sir Kt. W. B. Stephens, organist; Sir Kt. John Lawrence, guard.

Meets on the 4th Thursday of each month, except July and August, in the Masonic Temple, 805 Dorchester street.

SOVEREIGN GREAT PRIORY OF CANADA.

Of the Religious and Military Orders of the Temple and St. John of Jerusalem, Palestine, Rhodes and Malta.

Most Eminent Sir Knight D. F. Macwatt, Barrie, supreme grand master; Right Eminent Sir Knight William M. Lemessurier, Montreal, provincial grand prior for Province of Quebec; Most Eminent Whyte, P.G.M., Montreal, P. Q., g

---

ANCIENT AND ACCEPTED

HOCHELAGA GRAND LODGE

No return for 1898

Ill. Bro. —, 32°, T.P.G.M.; Ill. Br P. G.M.; Ill. Bro. Alex. McDoug warden; Ill. Bro. Chas. Raynes, 32°, Ill. Bro. W. W. Lemessurier, 32°, Bro. A. D. Nelson, 33°, grand treasu Sharpe, 31°, grand orator; Ill. Bro. grand master of ceremonies; Ill Pr 32°, grand almoner; E. & P. P. J. expert; Ill. Bro. S. Campbell, 32°, g Ill. Bro G. T. Bell, 31°, captain of Robert Hall, 32°, grand tyler; Ill. 32°, asst. grand tyler.

MONTREAL SOVEREIGN

Ill. Bro, Benj. Tooke, 33°, comman A. D. Nelson, 33°, 1st lieut. gener Hagar, 33°, 2nd lieut. general; Ill. Br M.D., 33°, grand secretary; Ill. Bro. grand treasurer; Ill. Bro. G. F. C. S Ill. Bro. H. Brophy, 32°, prelate; Ill. 32°, grand master of ceremonies; Ill. grand guard; Ill. Bro. John Gaundl guard.

UNDER THE JURISDICTION OF OF ENGLAND, A. F. AN

ST. PAUL'S LODGE, No.

W. Bro. Chas. Raynes, W.M.; W. Br I.P.M.; Bro. John W. Molson, S. W.; J.W.; W. Bro. H. M. Molson, secretar N. Badgley, treasurer; Bro. W. T. H Bro. J. L. M. Marler, J.D.; Bro. G. F. C.; Bro. J. H. Robinson, organist; Bro. chaplain; Bro. H. B. Yates, M.D. Campbell, Bro. H. S. Birkett, M.D., Br milton, stewards; Bro. G. R. Starke, George, Bro. H. D. Hamilton, M.D., I Per Com.; Bro. A. Proudfoot, M.D., R Robert Hall, tyler; Bro. John Gaundle Hobson, asst. tylers.

Regular communications of this Lodge second Tuesday of every month, June, Ju and October excepted, in the Lodge r College av.

Secretary's address, 1018 Sherbrooke.

ST. GEORGE'S LODGE, 4

Wor. Bro. Geo. Brittain, W. M.; Wo Chappel, I.P.M.; Bro. D. Rae, S.W.; Gilton, J.W.; W. Bro. Chas. Chappel, tre D. R. Kennedy, secretary; Bro. R. D. Bro. Wm. Sykes, S.D.; Bro. W. J. Kea J. H. Hawkins, organist; Bro. S. Woo W. McDonald, D. of C.; Bro. A. Stump Boughton, stewards; Bro. S. Colbeck, ty *Representative to the Board of Relie* Wray.

Regular communications are held on thes of every month in Federation hall, 2454 St Secretary's address, P. O. box 1084.

ST. LAWRENCE LODGE, No.

W. Bro. W. W. Williamson, W. M.; W. Boyle, I.P.M.; Bro. W. A. Collins, S.W. Patton, J.W.; Bro. Jas. Young, treasure Smith, secretary; W. Bro. Jos. Best, ch A. MacKerrow, S.D.; Bro. G. A. Kell, J. Carson, D. of C.; Bro. F. C. Capon, organ Stephenson and Bro. W. H. Patton, steward McNeil, I.G.; Bro. John Wilson, tyler.

Representative to Board of Relief.—W Clark.

Representative to Room Committee.—W Hughes.

Permanent Committee.—W. Bro. T. Brow Wilkes and Bro. Jas. Stephenson.

Meets second Monday of every month at Square.

Secretary's address, 227 Greene av., Westm

Province of Quebec ; Most Eminent Sir Knig
Whyte, P.G.M., Montreal, P. Q., grand chanc

ANCIENT AND ACCEPTED SCOTTIS

HOCHELAGA GRAND LODGE OF PERFE

No return for 1898 received

Ill. Bro. —, 32°, T.P.G.M. ; Ill. Bro. B. Tooke,
P.G.M. ; Ill. Bro. Alex. McDougall, 32°
warden ; Ill. Bro. Chas. Raynes, 32°, junior gra
Ill. Bro. W. W. Lemessurier, 32°, grand secre
Bro. A. D. Nelson, 33°, grand treasurer ; Ill. Bro
Sharpe, 31°, grand orator ; Ill. Bro. R. S. Kirk
grand master of ceremonies ; Ill Pro. W. E.
32°, grand almoner ; E. & P. P. J. F. Reddy,
expert ; Ill. Bro. S. Campbell, 32°, grand assis
Ill. Bro G. T. Bell, 31°, captain of the Guard ;
Robert Hall, 32°, grand tyler ; Ill. Bro. John
32°, asst. grand tyler.

MONTREAL SOVEREIGN CONSIS

Ill. Bro, Benj. Tooke, 33°, commander in chief
A. D. Nelson, 33°, 1st lieut. general ; Ill. Bro
Hagar, 33°, 2nd lieut, general ; Ill. Bro. Geo. W.
M.D., 33°, grand secretary ; Ill. Bro. A. W. Hop
grand treasurer ; Ill. Bro. G. F. C. Smith, 32°,
Ill. Bro. H. Brophy, 32°, prelate ; Ill. Bro. E. W.
32°, grand master of ceremonies ; Ill. Bro. R. H
grand guard ; Ill. Bro. John Gauntlett, assistan
guard.

UNDER THE JURISDICTION OF GRAND
OF ENGLAND, A. F. AND A. M.

ST. PAUL'S LODGE, No. 374, E.

W. Bro. Chas. Raynes, W.M. ; W. Bro. Campbe
I.P.M. ; Bro. John W. Molson, S. W. ; Bro. J. H.
J.W. ; W. Bro. H. M. Molson, secretary, W. Bro
N. Badgley, treasurer; Bro. W. T. H. Sprague,
Bro. J. L. M. Marler, J.D. ; Bro. G. F. C. Smith
C. ; Bro. J. H. Robinson, organist ; Bro. Rev. C.
chaplain ; Bro. H. B. Yates, M.D., I.G. ;
Campbell, Bro. H. S. Barkett, M.D., Bro. W. A.
milton, stewards ; Bro. G. R. Starke, Bro. P.
George, Bro. H. D. Hamilton, M.D., Bro. E. P.
Per Com. ; Bro. A. Proudfoot, M.D., R. B. of
Robert Hall, tyler ; Bro. John Gauntlett and
Hobson, asst. tylers.

Regular communications of this Lodge are held
second Tuesday of every month, June, July, Aug
and October excepted, in the Lodge room, 15
College av.

Secretary's address, 1018 Sherbrooke.

ST. GEORGE'S LODGE, 440, E.

Wor. Bro. Geo. Brittain, W. M. ; Wor. Bro.
Chappel, I.P.M. ; Bro. D. Rae, S.W. ; Bro. W
Gilton, J.W. ; W. Bro. Chas. Chappel, treasurer;
D. R. Kennedy, secretary ; Bro. R. D. Clark,
Bro. Wm. Sykes, S.D ; Bro. W. J. Kearns,
J. H. Hawkins, organist ; Bro. S. Woodall,
W. McDonald, D. of C. ; Bro. A. Stump and
Boughton, stewards ; Bro. S. Colbeck, tyler.

Representative to the Board of Relief.—Bro
Wray.

Regular communications are held on the second
of every month in Federation hall, 2454 St Cather

Secretary's address, P. O. box 1084.

ST. LAWRENCE LODGE, No. 640,

W. Bro. W. W. Williamson, W. M. ; W. Bro.
Boyle, I.P. M. ; Bro. W. A. Collins, S.W. ; Bro
Patton, J.W. ; Bro. Jas. Young, treasurer ; W.
Smith, secretary ; W. Bro. Jos. Best, chaplain
A. MacKerrow, S.D. ; Bro. G. A. Kell, J.D. ;
Carson, D. of C. ; Bro. F. C. Capon, organist ;
Stephenson and Bro. W. H. Patton, stewards ; Bro
McNeil, I.G. ; Bro. John Wilson, tyler.

Representative to Board of Relief.—W. Bro
Clark.

Representative to Room Committee.—W. Bro
Hughes.

Permanent Committee.—W. Bro. T. Brown,
Wilkes and Bro. Jas. Stephenson.

Meets second Monday of every month at No. 6
Square.

Secretary's address, 227 Greene av., Westmount

ES IN THE NEIGHBORHOOD OF MONTREAL OUTSIDE CITY LIMITS.

URIVAGE, VILLAGE OF LONGUE POINTE.

(Incorporated March 30, 1898.)

and parish on the north shore of the St. Lawrence, seigniory of Montreal, y of Hochelaga, district of Montreal. arish was erected March, 3, 1722. Dis. from Montreal 6 miles. Mail daily. lation about 1,000.

of residents see Montreal Alphabetical tory.

—Louis Caty.

lors. — Pascal Renaud, Henri Robert, aput, J. Bte. Delorme, Geo. Tiffin, Jos. .

—L. G. Hétu.

de Dieu Hospital, rev. Mère Charles de ence, superioress provincial, Coteau, e, Longue Pointe.

COTE ST. PAUL

ow Called Ville St. Paul.

OTEAU ST PIERRE.

e forming part of the municipality of real, on the Island of Montreal, on the r Lachine Road, lying west of the Town Henry, county of Hochelaga. The facture of brick is carried on largely. attractive Race Course is kept here. nt from Montreal, 3 miles; from La- 6 miles. Population about 300.

Office is at the Town of St Henry.

of residents see Montreal Alphabetical tory.

RIMIER MUNICIPALITY.

on the south by the City of Montreal, or Papineau av, north by Cote Visi- Road is governed by a mayor and oration Co. Population 500.

of residents, see Montreal Alphabetical tory.

LACHINE.

(Incorporated in 1872.)

on the River St Lawrence and Island ontreal (parish of Les Saints Anges), nior of Montreal Island, county of es Cartier, district of Montreal. It is mmer residence of many Montrealers, has become famous by its annual tas. Sportsmen meet here daily at the ine Boating Club, at the Bel-Air son, Upper Lachine or Dorval, and erlea. A wealthy company has under- to make the Bel-Air race-course one of the best in America. In the winter months it is greatly frequented by pleasure parties, and at all times of the year a drive from Montreal to Lachine by the Upper, and in by the Lower road, is considered a rich treat to the stranger, and even to the citizen of Montreal. Lachine possesses a large brewery, an extensive saw mill, Dominion wire works, wire rope and screw factory, Montreal car wheel and pipe foundries, and the works of the Dominion Bridge Co. ; has good local business and extensive lumber trade. The Grand Trunk Railway run several trains a day to Montreal. Montreal Park & Island Electric Railway have also a line of electric cars running from the City of Montreal to the western limits of the Town of Lachine. A ship canal connects the navigable waters at Montreal with Lake St Louis at Lachine. Great North-Western Telegraph Co. have offices here, also the Bell Telephone Co. ; the town is lighted by electricity, and has a fire alarm system and a complete system of water works. There is an extensive convent under the direction of the Reverend Sisters of St Ann. Distant from Montreal 9 miles, fare 40c., 25c., and 12½c. Mail twice a day. Population 4,500.

CORPORATION.

Mayor—J. A. Decaries ; secretary-treas, Hormisdas Robert

Councillors—Jules Leblanc, Thomas Whyte, John Rathwell, Henri Schetagne, Gabriel Metayer, Alcide Leclaire

School Commissioners of the Town of Lachine.—Catholic School Trustees, Rev. Father Piché, chairman ; Alcide Leclaire, Gabriel Métayer, Alfred St Germain, Noé Cousineau ; H. Schetagne, secretary. Protestant School Trustees, D. H. Guilbert, chairman ; Alex. Bissett, secretary-treasurer ; A. J. Dawes, Samuel Shackell, S. J. Doran, Geo. Esplin and John N. Fulton

Mayor of the Parish.—John Parker.

Parish Councillors.—Aldéric Larche, Patrick McGee, Napoléon Pigeon, S. J. Doran and André Latour.

School Commissioners of the Parish of Lachine—Théophile Deguire, president and chairman ; Antoine Lefebvre, secretary-treasurer ; Maximin Latour, Jos. Bélanger, Jos. Jacques de Bellefeuille, Chas. Décary, commissioners.

GUIDE TO STREETS.

Arthur—From 281 St Joseph to Aurélie
Arthur av—Off Broadway av
Brewster av—From Broadway av to Railway track
Bridge av—From 212 St Joseph to Railway track
Broadway av—From St Joseph to Railway track
Cherrier—From 14 Olivier to 2 Décarie
City Hall—From 346 St Joseph to Railway track
College—From 316 St Joseph to Railway track

Corinne—From 436 St Joseph to Railway track
Dawes av—From 576 St Joseph to Main Line station
Decarie—From 1 Cherrier to Railway track
Dominion av—From St Joseph to Dominion station
Guy av—From 242 St Joseph to St Louis
King—Off 184 Broadway av
Lachine av—From 614 St Joseph to Railway track
LaSalle—From 112 College to St Alphonse
Mortimer—From 357 St Joseph to Railway track
Olivier—From 424 St Joseph to Railway track
Park—From 222 St Joseph to Railway track
Park View—Off Brewster av
Phœnix av—From 336 St Joseph to Railway track
Piche—From 52 City Hall to 64 College
Regent—From Broadway av to Railway track
Rockfield av—From Dominion Bridge Works, St Joseph
Rutherford av—From St Joseph to Railway track
Rutland—From St Joseph to G. T. R. track
Sackville—From 329 St Joseph to Railway track
St Alphonse—From 309 St Joseph to Railway track
St André—From 370 St Joseph to Railway track
Ste Aurélie—From 75 College to Ste Eugenie
St Charles—From 478 St Joseph to Railway track
Ste Eugénie—From 248 St Joseph to Railway track
St Joseph—From Dominion av to tollgate, Dixie
Ste Josephine—From St Louis to LaSalle
St Laurent—From 212 St Joseph to Lower Lachine road
St Louis—From 21 College to 16 Ste Marie
Ste Louise—From 148 St Louis to Railway track
Ste Marie—From 152 St Joseph to Railway track
St Pierre—From 464 St Joseph to Railway track
Union av—From 623 St Joseph to Broadway av
William—From 361 St Joseph to Railway track

Addison Albert, laborer, 27 St Charles
Addison Alex., switchman G.T.R., 18 Corinne
Addison Jno., wire worker, 30 Corinne
Addison Wm, wire worker, 30 Corinne
Adler Elie, supt Dominion Bridge works, 39 Dominion av
Agathe rev sister Marie, prefect of English studies, Convent of the Ladies of St Ann, St Joseph
Allard Adélard, grocer, 462 St Joseph, h 460 do
Allard Joseph, grocer, 351 St Joseph, h 352 do
Allard Philorome, coachman, 16 Regent
Amesse Alfred, contractor joiner, 28 Mortimer
Amesse Alfred, jun., joiner, 68 Ste Josephine
Amos L. A., architect, 604 St Joseph
Anastasie rev. mother Marie, assistant general superioress, convent of the Ladies of St Ann, St Joseph
Anderson Frederick, mason, Bridge av
Annysie rev sister Marie, local superioress, Pensionnat Villa Anna, St Joseph
Arbon Chas. J., bookkeeper, 17 Ste Eugénie
Arcand Alfred, foreman C.P.R., Blue Bonnets
Archambault Alfred, grocer, Blue Bonnets
Archambault Arcade, Blue Bonnets
Archambault Oct., joiner, 23 College
Archambault Palmer, bolt maker, 330 St Joseph
Archambault Urbain, 26 Mortimer
Armatage Wm., grocer, Blue Bonnets
Armstrong G., & Co., furniture dealers and undertakers, Z. Ethier, manager, 381 St Joseph
Armstrong G., of G. Armstrong & Co., 39 Victoria sq, Montreal
Assalone Antonio, laborer, 55 Park
Auldjo Mrs. C. L., wid Louis, Arthur av
Aumond A., of J. L. Cassidy & Co., 606 St Joseph
Baigré Ovila, patternmaker, 228 St Joseph
Baloche Louis, laborer, 7 Olivier
Baltzly Mrs. L. G., wid B. F., 17 William
BANQUE VILLE MARIE (LA), Jos. H. Théoret, manager, 400 St Joseph
Barbarie Arthur, restaurant, 409 St Joseph
Barbarie Ovila, boom master, 414a St Joseph
Barbarie Ovila, jun., electrician, 13 City Hall
Barnes R. Percy, architect, 21
Barrington F. D., of Geo. Barr St Joseph
Bartlett John, foreman, Dufferi
Bastable Arthur P., cashier Co Brewster av
Bastable Mrs. E. M., wid C. W.
Beadie Wm., foreman, 41 Domi
Beauchamp Aug., clerk, 29 City
Beauchamp François, carpente
Beaudette Mrs. L., wid Paul, 25
Beaudoin J. Bte., laborer, 172 S
Beaudoin Maurice, laborer, 34 C
Beaudoin Ovila, inspector, 92 Br
Beaudoin S., laborer, 15 Ste Lou
Beaudoin Jos., restaurant, 414 S
Beaudry Henri, clerk, 379 St Jos
Bédard J. B., laborer, 51 St Alph
Bédard Ménard, farmer, rear St
Bédard Mrs. Z., wid Henry, r 45
Bedford John, laborer, 80 Bridge
Bélaire E., laborer, 92 St Louis
Bélanger Aldebert, laborer, 36 C
Bélanger Alfred, butcher, 22 St P
Bélanger Alphonse, laborer, 22 C
Bélanger Andréas, laborer, 25 St
Bélanger Arthur, carter, 427 St J
Bélanger Benj., laborer, 16 Olivie
Bélanger Edmond, farmer, Lower
Bélanger Joseph, farmer, Lower L
Bélanger Léon, laborer, 14 Olivier
Bélanger Louis, laborer, 383 St Jos
Bélanger Oscar, lockman, 57 Colle
Bélanger Prosper, laborer, 5 St C
Bélanger Romuald, bridgeman, 55
Bélanger Samuel, butcher, 143 145 do
Bélec Joseph, laborer, 18 Ste Marie
Bélec Toussaint, keeper of Water Lachine road
BELL BROS. & CO., coal and Locks. Bell tel 52
Bell C., painter, 196 St Joseph
Bell J. H., of Bell Bros. & Co., h L road
Bell James, foreman, 136 St Joseph
Bell John, coal merchant, Lower La
Bell Wm., of Bell Bros. & Co., h Do
Belle W. S., shipping agent, 43 Lom
Bellefeuille Elie, engineer, 153 S A
Bellefeuille J. Bte., 13 Mortimer
Bénard Jos., laborer, 130 Ste Aurélie
Bennett Ed., machinist, 206 St Jose
Bennett Jos, florist, Broadway av
Benning John, 37 William
Bergeron Auguste, saddler, 386 St Jos
Bergevin Henri, milkman, Lower Lac
Bergevin Louis, laborer, Lower Lach
Beriault Pierre, laborer, 46 Mortimer
Bernard Ernest, manager, Summerlea
Berthiaume Ludger, blacksmith, 473 470 do
Berthiaume Moise, laborer, 33 Corinne
Bérubé Nap., tinsmith, 4 Décarie
Besner Auguste, laborer, 10 St Charle
Besner Ferdinand, laborer, 14 St Char
Bibeau Osias, laborer, 2 Ste Josephine
Bickerdike Frank A. C., B.A., B.C.L.,
Bickerdike Robert, sen., Summerlea
Bickerdike Robt, jun., civil engineer,
Binette Adélard, plumber, 355 St Jose

Barnes R. Percy, architect, 217 Broadway
Barrington F. D., of Geo. Barrington & Co., 1 St Joseph
Bartlett John, foreman, Dufferin
Bastable Arthur P., cashier Com. Union Assurance, Brewster av
Bastable Mrs. E. M., wid C. W., 183 Broadway
Beadie Wm., foreman, 41 Dominion av
Beauchamp Aug., clerk, 29 City Hall
Beauchamp François, carpenter, 147 Ste Louise
Beaudette Mrs. L., wid Paul, 250 St Joseph
Beaudoin J. Bte., laborer, 172 Ste Aurélie
Beaudoin Maurice, laborer, 34 City Hall
Beaudoin Ovila, inspector, 92 Bridge av
Beaudoin S., laborer, 15 Ste Louise
Beaudoin Jos., restaurant, 414 St Joseph
Beaudry Henri, clerk, 379 St Joseph
Bédard J. B., laborer, 51 St Alphonse
Bédard Ménard, farmer, rear St Joseph
Bédard Mrs. Z., wid Henry, r 45 Bridge av
Bedford John, laborer, 80 Bridge av
Bélaire E., laborer, 92 St Louis
Bélanger Aldebert, laborer, 36 City Hall
Bélanger Alfred, butcher, 22 St Pierre
Bélanger Alphonse, laborer, 22 City Hall
Bélanger Andréas, laborer, 25 St Charles
Bélanger Arthur, carter, 427 St Joseph
Bélanger Benj., laborer, 16 Olivier
Bélanger Edmond, farmer, Lower Lachine road
Bélanger Joseph, farmer, Lower Lachine road
Bélanger Léon, laborer, 14 Olivier
Bélanger Louis, laborer, 383 St Joseph
Bélanger Oscar, lockman, 57 College
Bélanger Prosper, laborer, 5 St Charles
Bélanger Romuald, bridgeman, 558 St Joseph
Bélanger Samuel, butcher, 143 St Joseph, h 145 do
Bélec Joseph, laborer, 18 Ste Marie
Bélec Toussaint, keeper of Water works, Lachine road
BELL BROS. & CO., coal and wood, Locks, Bell tel 52
Bell C., painter, 196 St Joseph
Bell J. H., of Bell Bros. & Co., h Lower Lachine road
Bell James, foreman, 136 St Joseph
Bell John, coat merchant, Lower Lachine
Bell Wm., of Bell Bros. & Co., h Dominion
Belle W. S., shipping agent, 43 Dominion
Bellefeuille Elie, engineer, 153 Ste Aurélie
Bellefeuille J. Bte., 13 Mortimer
Bénard Jos., laborer, 130 Ste Aurélie
Bennett Ed., machinist, 206 St Joseph
Bennett Jos., florist, Broadway av
Benning John, 37 William
Bergeron Auguste, saddler, 386 St Joseph,
Bergevin Henri, milkman, Lower Lachine
Bergevin Louis, laborer, Lower Lachine
Beriault Pierre, laborer, 46 Mortimer
Bernard Ernest, manager, Summerlea
Berthiaume Ludger, blacksmith, 470 St Joseph, h 470 do
Berthiaume Moise, laborer, 33 Corinne
Bérubé Nap., tinsmith, 4 Décarie
Besner Auguste, laborer, 10 St Charles
Besner Ferdinand, laborer, 14 St Charles
Bibeau Osias, laborer, 2 Ste Josephine
Bickerdike Frank A. C., B.A., B.C.L., Sun
Bickerdike Robert, sen., Summerlea
Bickerdike Robt, jun., civil engineer, Sun
Binette Adélard, plumber, 355 St Joseph

Honoré, carpenter, 71 Ste Josephine
H. W., clerk, 592 St Joseph
H. W., clerk, 592 St Joseph
H. W., bookkeeper, 592 St Joseph
J. W. (capt.), 592 St Joseph
484 St Joseph
Alex., ins clerk, 530 St Joseph
James, 530 St Joseph
rs. J. F. D., 520 St Joseph
amuel, engineer, 552 St Joseph
rd E. D., billiard and pool room, 214 St
h, h do
rd Mrs. R., wid J., 38 City Hall
Alph., captain, 448 St Joseph
Joseph C., Windsor hotel, 412 St Joseph
Jos., lithographer, 2 Park View, off
ster av
Edmond, clerk, 28 City Hall
Frédéric, lockman, 114 St Louis
Mrs. F., wid Louis, 299 St Joseph
William, farmer, Lower Lachine road
nt Louis, missionary, 12 Canal
ll Wm., of A. P. McLaurin & Co., 24 Mor-
s Alphonse, laborer, 8 Ste Marie
Octave, laborer, 11 Ste Marie
n Jos., carpenter, r 459 St Joseph
y Mrs., wid James, candies and fruits, St
ie
Emile, machinist, 11 St Pierre
enry, copperas worker, 10 Canal
Arthur, real estate, 604 St Joseph
GUY, farmer, Lower Lachine road
H., laborer, 20 Corinne
Napoléon, laborer, 7 St Charles
Pierre, 35 Mortimer
e J. Bte., laborer, Lower Lachine road
n Maxime, laborer, r 257 St Joseph
n Odilon, butcher, 13 Olivier
n Philibert, laborer, 459 St Joseph
n Edward, boilermaker, 105 Dominion av
Adélard, laborer, r 50 St Joseph
Anselme, laborer, 21 Olivier
Augustin, laborer, 47 Park
Elzéar, laborer, 12 St Charles
Joseph, barber, 32 St Pierre
C. A., hatter and furrier, 618 St Joseph
n Walter, laborer, 24 St André
is Chas., carpenter, 277 St Joseph
is Fabien, joiner, r 55 William
is Isaie, laborer, 51 William
J. G., com merchant, 131 Broadway av
e Joseph, barber, 411 St Joseph
re A., laborer, 12 Corinne
—, 98 Bridge av
E. N., B.A., principal Lachine Model
ol, bds 369 St Joseph
Wm. M., bookkeeper, 55 Sackville
n Joseph, machinist, Blue Bonnets
Chrysologue, plasterer, 13 Piché
J. Bte., laborer, 11 Piché
Julien, electrician, 165 Ste Aurélie
Mrs. M., wid M., 15 Ste Marie
Victor, saddler, r 5 Décarie
William, clerk G.T.R., Blue Bonnets
Ph., com traveller, 18 Piché
s Thos. Reed, gardener, 57 City Hall
A., laborer, 15 Olivier
Amédée, clerk, 8a St Louis
Augustin, sen., carpenter, 27 St André
Félix, laborer, 21 St Charles

Cadieux Jos., laborer, 377 St Joseph
Cadieux Mrs. A., wid Augustin, 11 St Charles
Cadieux Zotique, steamboat captain, 27 St André
Cain J., founder, 27 City Hall
Cain Mrs. Eliza, wid James, 27 City Hall
Cain Wm., riveter, 27 City Hall
Cairns Mrs. C., wid Walter J., 194 St Joseph
Callaghan Thos. N., secy P. O., Lower Lachine road
Campbell Colin, florist, Upper Lachine road
Campbell Hector, night watchman, 328 St Joseph
Campbell J. A., electrician, 229 St Joseph
Campbell Murdock, laborer, 128 St Louis
Campbell William, blacksmith, 103 Dominion av
Campeau Jean Bte., joiner, 92 Lasalle
Carey Wm., machinist, 24 Piché
Cardinal Louis, carpenter, 10 and 12 St Pierre
Cardinal Stanislas, jun., laborer, 30 St Pierre
Cardinal Stanislas, sen., laborer, 30 St Pierre
Cardinal William, laborer, 11 Sackville
Carignan Chas., laborer, r 8 William
Carignan Ed., laborer, 18 Josephine
Carignan Louis, laborer, r 9 Sackville
Carignan Louis, laborer, 110 College
Carignan Mrs. M., wid Benj., prop Imperial hotel, 554 St Joseph
Carleson Andrew, wire drawer, 61 Bridge av
Carlson John, coachman, bds 23 St Pierre
Carlyle Matthew, farmer, Dawes av
Carr J., fireman, 20 Ste Aurélie
Carrier Cléophas, blacksmith, 11 Mortimer
Carruthers John, laborer, 75 Bridge av
Casbourn Charles, jun., cooper, 21 St Peter
Casbourn Charles, sen., laborer, 498 St Joseph
Casbourn Wm., laborer, 504 St Joseph
Catholic church, rev Nazaire Piché, parist priest; rev Alphonse Mandeville, curate, St Joseph
Catholic school, under the direction of the Ladies of Ste Anne, Place St Jean Baptiste, 300 St Joseph
Challe Louis, laborer, 14 Ste Josephine
Chambers E. J., editor, 1 Park View, off Brewster av
Chambers E. T., Montreal Protestant School, Commissioners' office, 1 Park View, off Brewster av
Champagne A. B., M.D., physician and surgeon, 15 College
Chanteloup Geo. D., laborer, 108 College
Chance William, laborer, Blue Bonnets
Chapman Alfred, painter, 20a Ste Aurélie
Chapman John Thos., machinist, r 259 St Joseph
Chapman Thos., 176 St Aurélie
Chapman Thomas, tollgate keeper, 205 St Joseph
Charbonneau Adélard, clerk, 17 St Louis
Charbonneau & Cie., grocers, 154 St Joseph
Charbonneau Ephrem, of Charbonneau & Cie., 1 Ste Marie
Charbonneau Jos., clerk, 169 St Joseph
Charbonneau Mrs. A., dressmaker, 17 Ste Louise
Charette Frs., plasterer, 18 Olivier
Charette Herménégilde, heater, 26 Corinne
Charette Jean Bte., laborer, 21 Olivier
Charette Jean Bte., laborer, 57 Mortimer
Charette Marcelin, grocer, 347 St Joseph
Charette Prosper, laborer, 30 Mortimer
Charette Thos., butcher, 349 St Joseph, h 28 Corinne
Charlebois E., switchman C.P.R., Blue Bonnets
Chartier Ernest, laborer, 4 Ste Joséphine
Chartier Octave, laborer, 17 Ste Louise

Cherrier Romuald, laborer, 12 Décarie
Cherrier Théodore, laborer, 1 Décarie
Cherrier Ulderic, laborer, 13 Décarie
Cherrier Wilfrid, merchant, 12 Olivier
Chisholm James, foreman, Upper Lachine road
Chisholm Jos., livery stable, 28 Bridge av, h 226 St Joseph
Christie J. H. B., clerk, Summerlea
Church Thos. J., com traveller, 136 Broadway av
Clague Ed., laborer, 8 William
Clague Michel, 372 St Joseph
Clague Zéphirin, laborer, 369 St Joseph
Clancy Kingman, watchmaker and optician, 148 St Joseph
Clark George, farmer, Lower Lachine road
Clark Mrs. C., wid Chas., 377 St Joseph
Clark Wm. H., farmer, Summerlea
Claude Ed., laborer, 10 Olivier
Clayton William, carter, 33 Mortimer
Clément Alexandre, laborer, 147 St Joseph
Clément Camille, grocer, 174 St Joseph, h 178 do
Clément Israel, shipper, 279 St Joseph
Clément Louis, builder, 342 St Joseph
Cligget Chas., railway supplies, Summerlea
Comeau C., joiner, r 14 City Hall
Comeau Edmond, nail maker, 69½ St Josephine
Conibear Robert, fireman, 27 Corinne
Conibear Wm., motor inspector Royal Electric Co., Brewster av
Connors Dennis, laborer, 377 St Joseph
Couvent of the Ladies of Ste Anne, rev mother Marie de L'Ange Gardien, general superioress; rev mother Marie Anastasie, assistant superioress; rev mother Mélanie, 1st asst; rev mother Marie Eulalie, 2nd asst; rev mother Marie Eulalie, 3rd asst; rev mother Marie Pacifique, 4th asst; rev sister Marie Irene, prefect of French studies, rev sister Marie Agathe, prefect of English studies; rev Chas. Laforce, chaplain, St Joseph
Conway Henry, jun., clerk, 18 Mortimer
Conway Henry, sen., 20 Ste Josephine
Cook F. W., ticket clerk G.T.R., bds 31 St Charles
Corcoran David, laborer, 64 Bridge av
Corcoran Thos., laborer, 257 St Joseph
CORPORATION OF THE TOWN OF LACHINE, J. A. Descaries, mayor; Hormisdas Robert, secretary-treasurer, 1 City Hall
Costen Arthur G., bookkeeper, Lower Lachine rd
Costen Thomas, of T. Costen & Co., Lower Lachine road
Coté Aimé, laborer, 70 Bridge av
Côté Edouard, laborer, St Joseph
Coursol Damase, tinsmith and plumber, 153 St Joseph, h do
Coursol Joseph, baker, 149 St Joseph
Coursol Ludger, baker, 6 St Louis
Courtnay John, laborer, 197 St Joseph
Cousineau A., wire worker, 45 Bridge av
Cousineau Camille, lockman, 49 Bridge av
Cousineau E., carpenter, r 5 St Louis
Cousineau Gédéon, laborer, 21 City Hall
Cousineau Joseph, painter, 76 St Aurelie
Cousineau Maxime, 22 Olivier
Cousineau Noé, steward, general store, 336 St Joseph, h 335 do
Cousineau R., laborer, 22 Olivier
Cousineau Victor, laborer, 31 St Louis
Couture Joseph, gardener, St Paul
Coyle P. J., Q.C., asst c
seph
Craig Frank J., painter,
Craite Benjamin, laborer
Cregan James, riveter, 1
Cregan Patrick, laborer,
Crevier Benjamin, tinsmi
Crevier Edw., painter, r
Cruger Hermann, laborer
Cunningham G. A., res
Summerlea
Cusson Mrs. Emélie, wid
Dacerni Carl, 83 Park
Dagenais Nap., laborer, l
Dagenais Philippe, mach
Dagenais Pitt, laborer, 16
Dall James B., laborer, 6
Daulne E. V., fruits, to
Joseph
Dam Ibraim, laborer, 16 C
Dam O., barber, 213 St Jo
Daoult Emery, painter, 41
Daoust Aris., laborer, 90
Daoust Daniel, operator, 4
Daoust Delfred, blacksmit
Daoust Eusèbe, carpenter
Daoust Honoré, mason, 67
Daoust Xavier, laborer, 45
Davidson Thos., ins agent
Davies James, laborer, 8 D
Davies Thomas, lockman,
Davis Rich., laborer, 83 Br
Davis Robert, milkman, off
Davis Wm., & Son, carria
chine road
Davison Henry, with Comm
577 St Joseph
Dawes Albert F., farmer,
Lachine
Dawes Amos, farmer, Upper
Dawes Andrew J., of D
commissioner for small
Broadway, Upper Lachine
DAWES & CO., proprieto
501 St Joseph, office 521 S
Dawes J. P., of Dawes & C
nawaga Indians, Maplewo
Lachine
Dawes N. J., clerk, St Joseph
Dawes Thomas A., sen., J.P
507 St Joseph
DeBellefeuille Cyrille, 151 St
Décary Jervais, bank clerk, S
Décary Maxime, butcher, 412
Décary Octave, butcher, 198
Décarie Stanislas, laborer, 12
Défazio Jos., laborer, 13 St L
Défazio Peter, laborer, 13 St
Deguire Jos., liquor store, 40
Demers J. E., tailor, 208 St Jo
Deneau A., beer driver, 357
Deneau Alfred, laborer, 3 Dé
Deneault Louis, painter, 4 St
Denis E. L., dry goods, 370 St
Dérail François, laborer, r 32
Dérail Jules, driver, 32 St Pie
Descaries Joseph A., mayor,
caries, 353 St Joseph
Deschamps Alphonse, laborer,
Deschamps J. Bte., asst colle
Bridge av

Coyle P. J., Q.C., asst city attorney, seph
Craig Frank J., painter, 12 Union av
Craite Benjamin, laborer, 6 St Charles
Cregan James, riveter, 10 St Louis
Cregan Patrick, laborer, 13 St Louis
Crevier Benjamin, tinsmith, 476 St Joseph
Crevier Edw., painter, r 457 St Joseph
Cruger Hermann, laborer, 271 St Joseph
Cunningham G. A., restaurant and Summerlea
Cusson Mrs. Emélie, wid François, 327
Dacerni Carl, 83 Park
Dagenais Nap., laborer, 12 St Alphonse
Dagenais Philippe, machinist, 89 Bridge
Dagenais Pitt, laborer, 16 Descaries
Dall James B., laborer, 6 Ste Joséphine
Daulne E. V., fruits, tobacco and Joseph
Dam Ephraim, laborer, 16 Corinne
Dam O., barber, 213 St Joseph, h do
Daoult Emery, painter, 41 Bridge av
Daoust Aris., laborer, 90 St Louis
Daoust Daniel, operator, 430 St Joseph
Daoust Delfred, blacksmith, 43 Park
Daoust Eusèbe, carpenter, 11 Décarie
Daoust Honoré, mason, 67 Ste Eugénie
Daoust Xavier, laborer, 45 Park
Davidson Thos., ins agent, summer res
Davies James, laborer, 8 Décarie
Davies Thomas, lockman, 47 Mortimer
Davis Rich., laborer, 83 Bridge av
Davis Robert, milkman, off St Alphonse
Davis Wm., & Son, carriagemakers, Lachine road
Davison Henry, with Commercial Union 577 St Joseph
Dawes Albert F., farmer, r St Joseph Lachine
Dawes Amos, farmer, Upper Lachine
Dawes Andrew J., of Dawes & Co., commissioner for small cases, "Inv Broadway, Upper Lachine
DAWES & CO., proprietors Lachine 501 St Joseph, office 521 St James, Mon
Dawes J. P., of Dawes & Co., J.P. for nawaga Indians, Maplewood, St Joseph Lachine
Dawes N. J., clerk, St Joseph, Upper Lac
Dawes Thomas A., sen., J.P., of Dawes 507 St Joseph
DeBellefeuille Cyrille, 151 St Aurelie
Décary Jervais, bank clerk, Summerlea
Décary Maxime, butcher, 412 St Joseph
Décary Octave, butcher, 408 St Joseph
Décarie Stanislas, laborer, 12a St Louis
Défazio Jos., laborer, 13 St Louis
Défazio Peter, laborer, 13 St Louis
Deguire Jos., liquor store, 401 St Joseph
Demers J. E., tailor, 208 St Joseph, h 205
Deneau A., beer driver, 357 St Joseph
Deneau Alfred, laborer, 3 Décarie
Deneault Louis, painter, 4 St Charles
Denis E. L., dry goods, 370 St Joseph h
Dérail François, laborer, r 32 St Pierre
Dérail Jules, driver, 32 St Pierre
Descaries Joseph A., mayor, of Cresse caries, 353 St Joseph
Deschamps Alphonse, laborer, 151 St Jos
Deschamps J. Bte., asst collector Canal Bridge av

Jean Baptiste, laborer, 66 Bridge av
Joseph, laborer, r 73 Bridge av
Joseph, laborer, off Rutland
Josephus, machinist, 2 Dominion av
Mrs. D., wid Ovila, 29 St Louis
Mrs. J., wid Gaspard, 16 Ste Marie
Jos., tinsmith and plumber, 392 St Jo- 90 do
Cyrille, mechanic, 25 Olivier
Evariste, jun., joiner, Blue Bonnets
Evariste, sen., joiner, Blue Bonnets
Firmin, joiner, Blue Bonnets
Venance, journatist, Summerlea
Louis, laborer, r 47 William
Claude, sen., carter, 477 St Joseph
Hormisdas, gen store, 478 St Joseph,

Jos. E., of J. E. Deslauriers & Co., Joseph
Miss J., dressmaker, 3 Pichó
Mrs. S., wid Benjamin, 51 College
Hilaire, shoemaker, 6 Decarie
Cyrille, laborer, 84 Ste Aurelie
Ferdinand, riveter off Rutland
Gonzague, laborer, 1 Ste Louise
Félix, laborer, 48 Mortimer
Félix, jun., laborer, 472 St Joseph
Laurent, mason, 15 Décarie
Moise, grocer, 34 St Alphonse, h 32 do
Mrs. H., wid Félix, 465 St Joseph
Joseph, laborer, 8 Canal
Telesphore, laborer, 6 St Marie
H. L., of H. M. Dinning & Co., Brews-

Henry M., bookkeeper, Brewster av
Misses Mary and Emily, 92 Lasalle
bert, 3 St Louis
H., of E. A. Small & Co., Summerlea
Ross, with Bank of Commerce, Sum- a
L., with E. A. Small & Co., Summerlea
ery, sum res Summerlea
ON BRIDGE CO. (LTD.), James Ross, dent; Phelps Johnson, manager; A. W. rwood, secretary; G. H. Duggan, chief neer, Dominion Station, Lachine
Station, L. S. Morphy, agent
Wire Co's. Literary and Recreation club, Horsfall, president; A. Wilson, cor tary; Thos. Hilton, treasurer, 75 St Joseph
ON WIRE ROPE CO. (LTD.), James per, agent, factory 53 St Joseph
Pat., cheap cash store, 244 St Joseph, ine Locks, h 1 Guy av
rs. Eliz, wid S. J., Lower Lachine road
John, sum res Lower Lachine road
J., farmer, Lower Lachine road
red, blacksmith, postmaster, Blue Bonnets
J., wid Napoleon, millinery and dress- er, 221 St Joseph
n. A., sen., 32 St Laurent
Léandre, carpenter, 35 College
LET PLACIDE, boat builder, oar and aker, carpenter and joiner, 399 St Jo- h do
mes C., machinist, 69 College
Joseph, tailor, 332 St Joseph
Hermann, manager Drexel Med. Co., 607 oseph
Hormisdas, wire works, 197 St Joseph
B., milkman, 13 St Charles

Dubois Joseph, carpenter, 29 St Charles
Dubois Léon, laborer, 7 Olivier
Dubreuil Oscar, bookkeeper, 32a St Laurent
Dubreuil Louis, pilot, 456 St Joseph
Dubreuille Romulus, painter, 318 St Joseph
Dufort Edouard, laborer, 243 St Joseph
Dumaresq E. C., com merchant, 134 Broadway av
Dunberry David, postmaster, Lower Lachine road
Duncan Jas., grocer, 453 St Joseph, h 451 do
Dunn Duke, farmer, Lower Lachine road
Duquette Napoléon, laborer, 10 Décarie
Duval Jos., laborer, 37 St Pierre
Eastwood F. W., clerk, 464 St Joseph
Edmonds Martin, blacksmith, 6 Canal
Edward James, freight agent Great Eastern Fast freight line, 576 St Joseph
Egans William, printer, Blue Bonnets
Elementary school, Miss Jasmin, Lower Lachine road
Elliott Mrs. C., wid Robert, 170 Ste Aurélie
Ellis William, machinist, 111 Dominion av
Enright James, lockmaster, Upper Lachine road
Esplin Geo., manufacturer, Lower Lachine road
Ethier Jean Bte., 62 St Alphonse
Ethier Z., manager for G. Armstrong & Co., 383 St Joseph
Evans A. G., wood, coal and ice dealer, Blue Bonnets
Evans H., milkman, Blue Bonnets
Evans N. A., milkman, Blue Bonnets
Evans H. T., of H. & W. Evans, Lower Lachine road
Evans H. & W., refrigerated milk dairy, Blue Bonnets
Evans Henry, farmer, Lower Lachine road
External Lachine School, by rev Sisters Ste Anne, St Joseph
Fabas Stanislas, machinist, 69 Ste Eugénie
Farineau E., laborer, 11a St Louis
Farrant Hormisdas, laborer, 50 Bridge av
Featherston —, bookkeeper, Brewster av
Ferguson Joseph, laborer, 139 St Joseph
Filian Emile, carriagemaker, 229 St Joseph, h 233 do
Finnell Patrick, engineer, 96 Bridge av
Fire Station, Arthur Thesserault, inspector and chief of Fire Brigade, 1 City Hall
Fitsby T. C., machinist, 134 St Joseph
Fitzerman Jos., laborer, 59 Ste Eugénie
Fitzgerald John, powder maker, 52 City Hall
Fleming John, Lower Lachine road
Fleming Michael J., foreman, 249 St Joseph
Fleming Pat., patternmaker, Upper Lachine road
Flood Thomas, laborer, 20 Mortimer
Foisy Joseph, butcher, 33 St André
Forest Léon, notary, 345 St Joseph
Forgues Amable, laborer, Lower Lachine road
Fortin hotel, O. Fortin & Cie., props., 230 St Joseph
Fortin O., & Cie., props Maison Fortin, 230 St Joseph
Fortin O., of O. Fortin & Cie., 230 St Joseph
Fortin Osias, veterinary surgeon, 230 St Joseph, office Montreal
Fox Auguste, baker, 26 Olivier
Fox James, helper, 19 City Hall
Foyd Mrs. Nora, wid Edward, 73 Park
Fraser John, The Fraser farm, Lower Lachine road
FRYE DANIEL O., prop Strathcona hotel, 585 St Joseph

Fulton John N., Summerlea
GAGNE J. A., wines and liquors, wholesale, 163 St Joseph, h 165 do
Gagné Jos., laborer, 29 Park
Gagnier Napoleon, butcher, 18 Park
Gagnon Alex., grocer, 426 St Joseph, h 428 do
Gagnon Siméon, farmer, Lower Lachine road
Galbraith Mrs. M., wid Samuel, 42 St Laurent
Galbraith Samuel, clerk, 42 St Laurent
Galbraith W., clerk, 40 St Laurent
Galipeau Napoleon, blacksmith, Blue Bonnets
Galletti Jno. L., 611 St Joseph
Gammon Henry, laborer, 23 St Pierre
Gammon Richard, plumber and steamfitter, 21 Ste Eugénie
Gammon Wm., laborer, 10 St Charles
Gareau Louis, trader, 358 St Joseph
Gariépy Alphonse, of Paré & Gariépy, 165 St Joseph
Gariépy F. X., dry goods, 1 Bridge
Gariépy Mrs. C. H., wid Alphonse, dry goods, milliner and postmistress, bet 212 and 213 St Joseph, Lachine Locks
Garrity James, laborer, 15 Ste Eugénie
Garrow Geo., machinist, 217 St Joseph
Garrow J., grocer, 217 St Joseph
Gauthier A. W., of A. W. Gauthier & Co., 240 St Joseph
Gauthier A. W., & Co., grocers, 242 St Joseph
Gauthier Adolphe, manager, 42 City Hall
Gauthier Aldéric, post office clerk, 240 St Joseph, Lachine Locks
Gauthier Arthur, laborer, 90 Bridge av
Gauthier Israel, butcher and grocer, Blue Bonnets
Gauthier Maxime, blacksmith, Blue Bonnets
Gauthier Philip, laborer, 14 Decarie
Gauthier Theodule, joiner, 6 St Louis
Gauthier Treffié, laborer, 33 St Charles
Gauthier Wilfrid, motorman, Blue Bonnets
Gauvreau Francis, shoemaker, 475 St Joseph
Gauvreau L., shoemaker, 452 St Joseph, h 450 do
Gaynor Mrs. Marg., wid John, trader, 202 St Joseph
Gendron Clément, carter, 223 St Joseph
Gentilla Dominica, wire worker, 54 Park
Gervais Gervais, joiner, 341 St Joseph
Giguère Célestin, carpenter, r 18 Ste Joséphine
Gilbert David H., superintendent Montreal Car Wheel Works and Montreal Pipe Foundry Co., 518 St Joseph
Girard Treffié, painter, r 121 St Aurélie
Giroux Alfred, carter, r 383 St Joseph
Giroux J. B., coachman, r 427 St Joseph
Glackmeyer H. R., 590 St Joseph
Gloutney Jules, ship carpenter, 8 Piché
Godin Joseph, nailmaker, r 35 St Josephine
Goldwater —, gents' furnishings, 210 St Joseph
Goldwater Adolphe, 208 St Joseph
Goodman Thos., carpenter, 45 Sackville
Gordon Jules, saddler, Blue Bonnets
Goucher Frédéric K., clerk, 57 St Laurent
Gougeon Alphonse, blacksmith, Blue Bonnets
Goulden Alex., jun., teamster, 11 Phoenix
Goulden Thomas, jun., laborer, 11 Phoenix
Goulden Thos., jun., carter, r 372 St Joseph
Goulden Thos., carter, 11 Phoenix
Goulet capt. A., 427 St Joseph
Goulet Cyrias, laborer, Lower Lachine road
Grandmaison Pierre, carter, 2 St Louis
Grandmaison Wilfrid, motorman, 7 St Louis
Grant Donald, bookkeeper, 183 Broadway av
Gravel Hildège, laborer, Blue Bonnets
Greenough Joseph, laborer,
Griffith Alfred S., optician, av
Groulx Gédéon, fireman, 73
Groulx Xavier, laborer, Blue
Guenette Adolphe, laborer,
Guest Fred., blacksmith, 227
Gurman Albert, gardener, 9
Gurman Henry, carpenter,
Hands Fred., laborer, r 257
Hackforth Walter, city travel
Halloway Joseph, laborer, 67
Hamilton Robt., laborer, Low
Harper William, laborer, 9 Br
Harris Thomas, foreman, 63 S
Harris John, wire drawer, 34
Harwood W. B., clerk, bds 36
Hémond Ludger, shoemaker,
Henry David, Upper Lachine
Henry George W clerk C.P.
Henry W. F. B. trav "er
Hepworth Allen,
Hetu Philéas, contra
Hewton Richard (rev), church, Brewster av
Hilton Thomas, clerk, 107 Dom
Hitchins Fred., bookkeeper, 24
Hogan Rod., laborer, 168 St Jo
Hoover Ed., laborer, 50 Park a
Horsfall George Henry, mana ment Dom. Wir. Mfg Co.,
Hotte Jérémie, saddler, 86 Ste
Howard James H., M.D., physi 12 Mortimer
Howes Jas., wire drawer, bds
Hoy Wm., local mgr. Bell T Mortimer
Huckle D., farmer, Lower Lach
Hugron Charles, machinist, 124
Hugron Louis, 122 St Louis
Hull Herbert, driller, 94 St Louis
Hunter Herbert, notary, 593 St J
Hurley Morris, gate collector, 20
Hyman John, electrician, 37 Wil
Hyman Mrs. J., wid Wm., bds
Irène rev. sister Marie, prefect convent of the Ladies of Ste
Isaacson Herbert N., clerk, Upp
Isabelle Paul, laborer, 14 St Lou
Jack John A., laborer, Rockfield
Jackson Ed. H., shipper, 19 Colle
Jeffery F. H., clerk, 591 St Joseph
Jeffery H. J., mining agent, 591 St
Jeffery J. M., clerk, 591 St Joseph
Johns Robt., mason, 38 St Laurent
Johnson Charles W., storeman, 53
Johnson Fred., fireman, 181 St Jos
Johnson Fred., engineer, 21 St Lou
Johnstone Miss E. G. (Lochend), 6
Joly Léon, laborer, 55 William
Joly Mrs. Olive, wid Dosithée, 72
Jones Henry, shipper, 98 College
Joubert Achille, clerk, 25 [illegible]ge
Julien François, laborer, 10 Phoenix
Kelly John, captain dredge, 466 St
Kenrick Robert B., engineer Dom. 129 Broadway
Kerr Robt., hardware, sum res Lo road
Killrea John, farmer, 7 Decarie
KNAPP W. H., prop Knapp's hotel,

Greenough Joseph, laborer, Bridge av
Griffith Alfred S., optician, Glyn Heda
av
Groulx Gédéon, fireman, 73 Ste Joséphine
Groulx Xavier, laborer, Blue Bonnets
Guenette Adolphe, laborer, 106 Bridge av
Guest Fred., blacksmith, 227 St Joseph
Gurman Albert, gardener, 9 Decarie
Gurman Henry, carpenter, 15 and 17 Park
Hands Fred., laborer, r 257 St Joseph
Hackforth Walter, city traveller, bds 484 St
Halloway Joseph, laborer, 67 Ste Joseph
Hamilton Robt., laborer, Lower Lachine
Harper William, laborer, 9 Bridge av
Harris Thomas, foreman, 63 St Joseph
Harris John, wire drawer, 34 Bridge av
Harwood W. B., clerk, bds 369 St Joseph
Hémond Ludger, shoemaker, 182 St Joseph
Henry David, Upper Lachine road
Henry George W clerk C.P.R., King
Henry W. F. B. trav ler, King
Hepworth Allen, er Lachine
Hetu Philéas, contra Joseph
Hewton Richard (rev), rector S
church, Brewster av
Hilton Thomas, clerk, 107 Dominion av
Hitchins Fred., bookkeeper, 24 William
Hogan Rod., laborer, 168 St Joseph
Hoover Ed., laborer, 50 Park av
Horsfall George Henry, manager wire
ment Dom. Wir. Mnfg Co., ltd., 65 St
Hotte Jérémie, saddler, 86 Ste Aurélie
Howard James H., M.D., physician and
12 Mortimer
Howes Jas., wire drawer, bds 104 St Jos
Hoy Wm., local mgr. Bell Telephone
Mortimer
Huckle D., farmer, Lower Lachine rd
Hugron Charles, machinist, 124 St Louis
Hugron Louis, 122 St Louis
Hull Herbert, driller, 94 St Louis
Hunter Herbert, notary, 593 St Joseph
Hurley Morris, gate collector, 205 St Jos
Hyman John, electrician, 37 William
Hyman Mrs. J., wid Wm., bdr 38 St
Irène rev. sister Marie, prefect of French
convent of the Ladies of Ste A St
Isaacson Herbert N., clerk, Upper
Isabelle Paul, laborer, 14 St Lou
Jack John A., laborer, Rockfield av
Jackson Ed. H., shipper, 19 College
Jeffery F. H., clerk, 591 St Joseph
Jeffery H. J., mining agent, 591 St Joseph
Jeffery J. M., clerk, 591 St Joseph
Johns Robt., mason, 38 St Laurent
Johnson Charles W., storeman, 53 City
Johnson Fred., fireman, 181 St Joseph
Johnson Fred., engineer, 21 St Louis
Johnstone Miss E. G. (Lochend), 614 St
Joly Léon, laborer, 55 William
Joly Mrs. Olive, wid Dosithée, 72 College
Jones Henry, shipper, 98 College
Joubert Achille, clerk, 25 College
Julien François, laborer, 10 Phœnix
Kelly John, captain dredge, 496 St Jose
Kenrick Robert B., engineer Dom. Bri
129 Broadway
Kerr Robt., hardware, sum res Lower
road
Killrea John, farmer, 7 Decarie
KNAPP W. H., prop Knapp's hotel, Blue

as., bridge builder, 76 Bridge av
os., sen., laborer, 13 Bridge av
oseph, laborer, 52 Bridge av
t George, bookkeeper, 615 St Joseph
Adélard, l borer, 44 Bridge av
Edouard, joiner, 116 St Louis
Boating & Canoeing club, W. H. C.
president; H. B. Mussen, sec.-treas.;
Edward, capt, 575 St Joseph
Canal Office, J. A. Thesserault, col-
J. B. Deschamps, assistant collector;
Barbaric, boom master, 26 St Laurent
church, rev. Father Piché, parish priest,
Joseph and College
E COMMERCIAL COLLEGE, con-
by the Brothers of the Christian
, rev brother Macairius, director, 30
e
Electric light, O. Belanger, electrician,
Model school, E N. Brown, B.A., princi-
ckville
new main l.. .., T. A. Elliott,
Pickle works, Lepailleur & Frère, pro-
s, 465 St Joseph
Rapid school, Lower Lachine road
Rapids Hydraulic and Land Co., Ltd.,
Lachine road
Steam laundry, 433 St Joseph
Toll Gate, Hurley Morris, collector, 205
eph
Water Works, Jos. Leclaire, engineer,
Wharf Station, T. A. Elliott, agent
Oscar, carpenter, 465 St Joseph
O, laborer, 35 Bridge av
Périer B., farmer, Lower Lachine road
Fred., farmer, Lower Lachine road
George, foreman, 32 Mortimer
Louis, laborer, 39 Mortimer
lew Hotel, Chas. McHugh, prop, 570 St
Hormisdas, carter, 11 City Hall
Mrs. A., wid Chas., 17 Olivier
C., laborer, 47 William
e H., laborer, r 44 Sackville
e Léon, laborer, 64 Sackwille
e Ovila, laborer, 44 Sackville
Alfred, carter, r 47 William
E. L., tailor, 162 St Joseph, h 164 do
r Miss Ella, teacher Lachine Model school,
llege
r Mrs., 65 College
Joseph, laborer, Lower Lachine road
Alfred, laborer, 473 St Joseph
Séraphin, sen., shoemaker, Blue Bonnets
Alphonse, of Laplante & Frères, h cor
and St Laurent
David, laborer, 8 City Hall
Ferdinand, of Laplante & Frères, cor
and St Laurent
& Frères, grocers and butchers, cor
and St Laurent
NTE J. ANDRE, clerk, r 1 Piché
Oddon, baker, 31 Bridge av
Prosper, contractor, 111 Ste Aurélie
Prosper, sen., sailor, 15 City Hall
Dieudonné, photo engraver, 333 St
Ald., milkman, Blue Bonnets
L'Arche Aldéric, milkman, Upper Lachine road
L'Arche Hormisdas, farmer, Blue Bonnets
L'Arche Joseph, jun., cattle merchant, 162 Ste Aurélie
L'Arche Jos., sen., trader, 316 St Joseph and 1 College
Larin Cyprien, jun., laborer, 20 Ste Marie
Larive Nap., blacksmith, 4 St Louis
Larivée Nap, blacksmith, 10 St Alphonse
Larocque Alphonse, carpenter, 4 Ste Joséphine
Latour Alphonse, farmer, Summerlea
Latreille Joseph Arcenne, joiner, 24 City Hall
Lauzon Napoléon, laborer, r St Louis
Lavoie Césaire, wood yard, 15 St Louis
Lavoie Louis, sen., laborer, 83 Park
Lavoie Louis, bds 73 Bridge av
Lavoie Moise, laborer, 73 Bridge av
Lavoie Wilfrid, laborer, 60 Park
Layton J. B. J., Brewster av
Leaver Albert, wire drawer, 234 St Joseph
Leblanc Adolphe, lockman, 16 Phœnix
Leblanc Albert, butcher, r 14 Décarie
Leblanc Alexandre, lockman, 247 St Joseph
Leblanc André, butcher, 185 St Joseph, h 10 City Hall
Leblanc Damien, laborer, 138 St Joseph
Leblanc Jules, joiner, 146 St Joseph
Leblanc Gédéon, blacksmith, 237 St Joseph
Leblanc Théodule, laborer, 27 St Pierre
Leblanc Wilfred, joiner, 2a St Louis
Leblanc Zotique, laborer, Blue Bonnets
Leblond Francis, laborer, 69 Bridge av
Lebœuf Arthur, turner, 9 Mortimer
Lebrun A., laborer, 47 William
Lecavalier Benjamin, blacksmith, 413 St Joseph, h 14 City Hall
Lecavalier Joseph, laborer, 73 Bridge av
Leclaire Alcide, butcher, 416 St Joseph, bds 415 do
Leclaire Dominique, engineer, 18 City Hall
Leclaire Ernest, engineer, 72 College
Leclaire George, joiner, Blue Bonnets
Leclaire Hormisdas, laborer, 263 St Joseph
Leclaire Jos., engineer, 136 St Joseph
Leclaire Pierre, joiner, 36 Ste Joséphine
Leclaire Thomas, sen., 397 St Joseph
Leclerc J. Théo., accountant, 20 Piché
Leclerc Séraphin, joiner, 30 Ste Josephine
Lecompte Napoléon, laborer, 123 St Aurélie
Leduc Frédéric, joiner, 70 Arthur
Leduc Jos., engineer, 206 St Joseph
Leduc Jos. P., conductor, 48 St Louis
Leduc L., laborer, 51 Bridge av
Leduc Mrs. O., wid B. C., 95 Bridge av
Leduc Wm., carter, 186 St Joseph
Lee J. G., stenographer, 605 St Joseph
Lee Jam, Chinese laundry, 354 St Joseph
Lee Miss Mabel, principal Model school, 329 St Joseph
Lefebvre Antoine P., notary, sec-treas Municipal Corporation of the Parish of Lachine and the Town of Summerlea, 339 St Joseph
Lefebvre Benjamin, farmer, Summerlea
Legault Anthime, laborer, 112 St Aurelie
Legault Miss Anna, dressmaker, 221 St Joseph
Legault Honoré, laborer, 31 St Pierre
Legault Michel, joiner, 120 St Louis
Legault Mrs. Albina, wid Albert, grocer, 63 College, h 1 Piché
Legault O., clerk, 199 St Joseph
Legault Orphir, laborer, 95 St Louis

LEGER A., & CO., props Prince of Wales' hotel, 548 St Joseph
Leger A., of A. Leger & Co., 546 St Joseph
Leger Geo. E., bookkeeper, 531 St Joseph
Leger Leopold, master carter, 415 St Joseph
Leger Michel, prop Dominion hotel, 432 St Joseph
Leger Mrs., wid Chas., 375 St Joseph
Legros Antoine, laborer, 87 Bridge av
Lejour Andre, 372 St Joseph
Lejour Geo., laborer, 28 Olivier
Lejour Louis, carpenter, 77 Ste Eugénie
Lemay Paul, laborer, 32 St Joseph
Lemieux Adélard, laborer, 47 St Alphonse
Lemieux Olivier, laborer, 47 St Alphonse
LEPAILLEUR A. NARCISSE, notary and commissioner, clerk of Commissioners' court, 401a St Joseph
Lepailleur Alf., of Lepailleur & Frère, 407 St Joseph
Lepailleur Armand, of Lachine Pickle works, 405 St Joseph
Lepailleur & Frère, groceries and provisions, and hardware, 405 St Joseph
Lepailleur J. W., of Lepailleur & Frère, 403 St Joseph, sum res Summerlea
Leroux Charles, carpenter, Lower Lachine road
Leroux Elie, laborer, Lower Lachine road
Leroux Jos., farmer, Lower Lachine road
Leroux Louis, laborer, Lower Lachine road
Leroux Wilfrid, laborer, Lower Lachine road
Lespérance Alphonse, laborer, Blue Bonnets
Levesque Thadée, machinist, 83 Ste Engénie
Levi Jas., wire drawer, 178 Ste Aurélie
Lilly Richard, engineer, 163 Ste Aurélie
Linklater Wm., clerk, 16 Mortimer
Lizotte Arthur, tinsmith, 361 St Joseph, h 360 do
Lizotte Auguste, tinsmith, 16 Piché
Lowrie S. M., agent, 422 St Joseph
Lowe Jas., real estate, 22 Union av
Lussier —, agent, sum res Lower Lachine road
Lussier Olivier, clerk, 43 City Hall
Lussier Théodule, foreman, 45 City Hall
Lyons John T., druggist, St Joseph
Macpherson Alex., hardware merchant, sum res Summerlea
McAuliff M., contractor, Arthur av
McCall James, laborer, 140 St Joseph
McCulloch Robert, foreman, Broadway av cor Arthur av
McDonald George, farm, sum res Lower Lachine road
McElligott Mrs. Mary, wid Michael, 31 Park
McGee Hugh, farmer, Rockfield
McGee Patrick, farmer, Rockfield
McGowan Peter, captain, 20 William
McHugh Chas., prop Lake View hotel, 570 St Joseph
McHugh Miss Catherine, 458 St Joseph
McHugh Mrs. Ellen, wid Martin, 458 St Joseph
McKenven Frank, checker, 112 College
McKenzie Andrew, laborer, 39 Park
McKenzie R., laborer, 104 Bridge av
McLaughlin F., milkman, Blue Bonnets
McLaurin A. P., of A. P. McLaurin & Co., 536 St Joseph
McLAURIN A. P., & CO., lumber merchants, saw and planing mill, dealers in every description of pine, spruce and hemlock, lumber, doors, blinds, sashes, mouldings, clapboards, lathes, shingles, 37 St André
McMillan John, laborer, 130 St Louis
McMillan Robt., engineer,
McMillan Wm., sen., labor
McMillan Wm., laborer, 10
McNab Donald, watchman
McNaughton Miss J., 327 S
MACAIRIUS REV. BR
Lachine Commercial sc
Madore Godfroi, M.D., p
369 St Joseph
Madore Miss Julie, seamstr
Maeghor Thos., laborer, 46
Magor Wm., of John Mago
Major Adolphe, moulder,
Major Ambroise, prop St L
159 St Joseph
Major Aug., Blue Bonnets
Major Rodrique, lithograph
Mallette Barnabé, navigato
Mallette H., painter, 30 Bri
Mallette Joseph, laborer, 3
Mallette Joseph, laborer, 1
Mancuso Frank, laborer, 53
Mancuso Jos., laborer, r 57
Mann Eric, architect, Sum
Manson Alex., of Henders
N.S., 579 St Joseph
Manson Douglas W., clerk
579 St Joseph
Manson Miss Caroline, te
school, 579 St Joseph
Manson Miss Evelyn, ste
burg Starch factory, 579 S
Manson Miss W. A., teach
St Joseph
Manson Norman C., clerk
579 St Joseph
Manson Robert, clerk G.T.R.,
Manson W., foreman, 67 Coll
Marcel James, laborer, 7 Ste
Marchand Désiré, laborer, 12
Marchand Ludger, laborer, 14
Marchand Wilfred, laborer, L
Marcil Ovide, plasterer, 23 Oli
Marette Jos., laborer, 37 Mort
Marier Jean Baptiste, Blue Bo
Marie de L'Ange Gardien r
superioress of the Ladies of
St Joseph
Martel Arthur, foreman, Blue
Martel Edmond, painter, Blue
Martel Eugène, butcher, Blue
Martin A. & A., groceries and
Joseph
Martin Adélard, of A. & A. Ma
Martin Alexandre, machinist, 3
Martin Alfred, of A. & A. Mart
Martin Antoine G., fruits and
St Joseph, h do
Martin Chas., laborer, 230 St Jo
Martin J. Bte., M.D., druggist, 2
Martin John, machinist, 34 St L
Martin N. P., customs clerk G.T.
Martineau Mrs. I., wid Arsene, r
Martineau Théophile, laborer, 22
Massé J. Bte., laborer, 69 St Jos
Massie Mrs. Albina, wid Louis, dr
Joseph
Massie Miss Albina, dressmaker,
Massie Robert, foreman, 71 St Al
Maunder Harry, stud groom, off

Vales' hotel,
oseph
seph
Joseph
32 St Joseph
nie
honse
nse
ry and com-
court, 401a
, 407 St Jo-
works, 405
provisions,
ère, 403 St
achine road
oad
road
road
ne road
nnets
ugénie
e
ie
h, h 360 do
ine road
ll
nt, sum res
ay av cor
er Lachine
Park
tel, 570 St
Joseph
& Co., 536
hants, saw
description
ber, doors,
ds, lathes,

McMillan Robt., engineer, 75 Park
McMillan Wm., sen., laborer, 20 Park
McMillan Wm., laborer, 102 St Louis
McNab Donald, watchman, 144 St Jos
McNaughton Miss J., 327 St Joseph
MACAIRIUS REV. BROTHER, dir Lachine Commercial school, 30 Coll
Madore Godfrol, M.D., physician and 369 St Joseph
Madore Miss Julie, seamstress, 61 Colle
Maeghor Thos., laborer, 463 St Joseph
Magor Wm., of John Magor & Son, 623
Major Adolphe, moulder, Blue Bonnets
Major Ambroise, prop St Lawrence hotel 159 St Joseph
Major Aug., Blue Bonnets
Major Rodrique, lithographer, Blue Bonn
Mallette Barnabé, navigator, 13 Ste Lou
Mallette H., painter, 30 Bridge av
Mallette Joseph, laborer, 37 Mortimer
Mallette Joseph, laborer, 16 Park
Mancuso Frank, laborer, 53 Park
Mancuso Jos., laborer, r 57 Park
Mann Eric, architect, Summerlea
Manson Alex., of Henderson & Potts N.S., 579 St Joseph
Manson Douglas W., clerk Lyman, Sce 579 St Joseph
Manson Miss Caroline, teacher Lachi school, 579 St Joseph
Manson Miss Evelyn, stenographer burg Starch factory, 579 St Joseph
Manson Miss W. A., teacher Lorne St Joseph
Manson Norman C., clerk Henderson 579 St Joseph
Manson Robert, clerk G.T.R., 579 St Jos
Manson W., foreman, 67 College
Marcel James, laborer, 7 Ste Marie
Marchand Désiré, laborer, 12 Ste Marie
Marchand Ludger, laborer, 141 St Josep
Marchand Wilfred, laborer, Lower Lach
Marcil Ovide, plasterer, 23 Olivier
Marette Jos., laborer, 37 Mortimer
Marier Jean Baptiste, Blue Bonnets
Marie de L'Ange Gardien rev mothe superioress of the Ladies of St Anne St Joseph
Martel Arthur, foreman, Blue Bonnets
Martel Edmond, painter, Blue Bonnets
Martel Eugène, butcher, Blue Bonnets
Martin A. & A., groceries and provisio Joseph
Martin Adélard, of A. & A. Martin, 39
Martin Alexandre, machinist, 33 City
Martin Alfred, of A. & A. Martin, 391
Martin Antoine G., fruits and confect St Joseph, h do
Martin Chas., laborer, 230 St Joseph
Martin J. Bte., M.D., druggist, 232 St
Martin John, machinist, 34 St Laurent
Martin N. P., customs clerk G.T.R., 39
Martineau Mrs. I., wid Arsene, r 461 St
Martineau Théophile, laborer, 22 Mort
Massé J. Bte., laborer, 69 St Josephine
Massie Mrs. Albina, wid Louis, dressm Joseph
Massie Miss Albina, dressmaker, 502 S
Massie Robert, foreman, 71 St Alphon
Maunder Harry, stud groom, off Rege

rev mother, first asst Convent of the of Ste Anne, St Joseph
Alphonse, jun., laborer, 6 St Alphonse
Alphonse, sen., 53 College
Antoine, lockman, 26 City Hall
Antoine, jun., laborer, 49 College
Etienne, Summerlea
J. O., gov inspector, Cherrier
Nap., saddler, 8 St Charles
S., gov collector, Summerlea
douard, gardener, Blue Bonnets
Charles, joiner, 70 St Alphonse
Jean Bte., joiner, 461 St Joseph
Louis, joiner, 138 Ste Aurélie
Samuel, laborer, Ste Louise
Robt., city traveller, 71 Arthur
Adolphe, laborer, 100 Bridge av
red., laborer, 29 St André
H., tobaccos and cigars, 142a St Joseph, h
Joseph, boilermaker, 11 St Louis
Ludger, blacksmith, 48 St Laurent
R., 17 City Hall
Mrs. L., wid David, dry goods, 16 St h 60 Bridge av
A., mechanic, 20 City Hall
t Mrs., wid, 122 St Louis
Philias, farmer, Lower Lachine road
Robt. A., of The Robert Miller Co., 587 St h
W., bank clerk, 610 St Joseph
mes W., of Mills & Co., 610 St Joseph
bert, 610 St Joseph
lex., com traveller, 364 St Joseph
Camille, laborer, 122 Ste Aurélie
Ernest, laborer, St Joseph
chool, Lachine, Protestant, E. N. Brown, B. rincipal, Sackville
Adrien, house painter, 89 LaSalle
Robert, machinist, 52 Phœnix av
Wm., machinist, 77 College
Patrick, laborer, 69 City Hall
Jérémie, farmer, Blue Bonnets
an Paul, clerk of Customs, 340 St Joseph
l Car Wheel Co., T. J. Drummond, gen ger, works 52 St Joseph, office, Canada bldg., Montreal
al Pipe Foundry Co., D. H. Gilbert, mangr, Joseph
il Ludger, laborer, 96 Park
Alfred, wire drawer, 13 Guy av
Charles, foreman, 190 St Joseph
George, laborer, 262 St Joseph
John, mnfrs' agent, 595 St Joseph
Walter, laborer, 11 Guy av
in J. E., station agent C.P.R., Lower La- road
lederic, joiner, 31 City Hall
Arthur G., M.D., physician and surgeon, St Joseph
Richard, laborer, 101 Bridge av
William, clerk, Blue Bonnets
r Maxwell, wire drawer, 45 St Eugenie
bin, sum res Summerlea
Cornelius, butcher, 7 St Alphonse
Wm., 70 College
A. T., med student, 514 St Joseph
R. B., clerk Canada Atlantic Ry, 514 St h
W. H. C., clerk with James Cooper, 514 St h

Mussen Wm. Whitehead, 514 St Joseph
Myers John, conductor G.T.R., 68 Bridge av
Nash David, cooper, 17 Decarie
Neil William, farmer, Lower Lachine road
Nelson Robt., carpenter, Lower Lachine road
Neveu Paul, & Co., butchers and grocers, 212 St Joseph
Neveu Paul, of Paul Neveu & Co., 211 St Joseph
Newman A. C., Lower Lachine road
Newman C. P., cider mnfr., Lower Lachine road
Newman Chas., Lower Lachine road
Newman John, farmer, Argyle farm
Newman John, jun., farmer, Convent Station
Newman Mrs. Mary J., wid J. W., Lower Lachine road
Nichols Eng. W., erection foreman Dom. Bridge Co., 45 Dominion av
Noad Jas. S., real estate, 601 St Joseph
Noel F. I., bdg hse, Lower Lachine road
Norton W. J., machinist, 82 College
Norval James, Lower Lachine road
Novieiat des Sœurs de Ste Anne, rev sister Marie Léoeadie, mistress; rev Chas. Laforce, chaplain, St Joseph
Novitiate of the rev Oblat Fathers, rev father Tourangeau, superior; rev Father Gagnier, econome, Lachine Locks
O'Donoghue Henry, teacher, Brewster av
O'Donoghue Jas., asst accountant, Brewster av
O'Donoghue P. L., principal Belmont school, Brewster av
O'Donoghue Wm., teacher, Brewster av
Offspring John T., ship carpenter, 482 St Joseph
Ogilvie W. W., Lower Lachine road
Oliver Geo. S. A., Bank of Montreal, King
O'Neil Arthur, laborer, 71 Bridge av
O'Neil Barnard, laborer, 17 Ste Marie
O'Neil James, laborer, 14 Canal
O'Neil Wilfrid, machinist, 16 Ste Eugenie
O'Neill O., tel operator, 174 Ste Aurélie
Ouellette Alfred, pilot, 17 Mortimer
Ouellette Arthur, operator, 20 Olivier
Ouellette Guillaume, grocer, Blue Bonnets
Ouellette H., music teacher, 9 St Pierre
Ouellette Jos., farmer, Lower Lachine road
Ouellette Léandre, confectioner, 217a St Joseph, h do
Ouellette Misses, milliners, 468 St Joseph
Ouellette Noé, carter, 24 Olivier
Pagé A. T., art metal worker, 55 Phœnix av
Paré Adhémar, Customs clerk, 420 St Joseph
Paré Arthur, blacksmith, 180 St Joseph
Paré François, merchant, 248 St Joseph
Paré & Gariépy, butchers, 167 St Joseph
Paré J. Alphonse, general store, 444 St Joseph, h 442 do
Paré Jos., clerk, 34 St Pierre
Paré Louis, jun., laborer, 18 Ste Eugénie
Paré Napoléon, cigars and fruits, 158 St Joseph, h do
Parent Albert, laborer, 61 Ste Eugénie
Parent Alphonse, laborer, Blue Bonnets
Parent Antoine, carter, Blue Bonnets
Parent Théophile, laborer, Blue Bonnets
PARKER JOHN, farmer, Lower Lachine road
Parr Albert, machinist, 43 William
Paxton Sam., clerk G.T.R., 331 St Joseph
Penniston A. E., farmer, Lower Lachine road
Penniston Chas. W., farmer, Lower Lachine road
Penniston Frs. H., farmer, Lower Lachine road

Pensionnat de Villa Anna, rev sister Marie Annysie, local superioress; rev Chas. Laforce, chaplain, St Joseph
Pepin Chas., painter, 131 Ste Aurélie
Pepin Jos., nail maker, Ste Louise
Perrault James, laborer, r 67 City Hall
Perreault H., 201 St Joseph
Petersen Peter Charles, maltster, 486 St Joseph
Phillips E. W. H., notary, 620 St Joseph
Phillips Miss Mary M., artist, 620 St Joseph
Phillips Wm. A., notary, 620 St Joseph
Picard Albert, laborer, Cherrier
Picard Alfred, laborer, 25 City Hall
Picard Antoine, laborer, 14 Ste Marie
Picard Ephrem, with Dawes & Co., 423 St Joseph
Picard Firmin, choir leaders, 334 St Joseph
Picard Jean Bte., laborer, 32 City Hall
Picard Victor, farmer, Summerlea
Picard Omer, joiner, 34 Mortimer
PICHE NAZAIRE (REV), Catholic presbytery, St Joseph
Pigeon Louis B., ex-mayor, wood dealer, 225 St Joseph, P.O. Box 520
Pigeon O., carpenter, Upper Lachine road
Pigeon Wilfrid, operator screw factory, Upper Lachine road
Pilon Alfred, farmer, rear St Joseph, Upper Lachine road
Pilon Alfred A., laborer, 116 Ste Aurélie
Pilon Eustache, shoemaker, 283 St Joseph
Pilon H., G.T.R. trackman, 526 St Joseph
Pilon O., butcher, 150 St Louis
Pilon Louis, joiner, 53 William
Pilon Marcelin, lockman, 150 St Louis
Plante Jos., carter, 10 Ste Marie
Poirier Camille H., bailiff, 62 College
Poirier & Co., fancy goods, 366 St Joseph
Poirier J. A., grocer, 204 St Joseph, h do
Poirier J. B., jun, laborer, 5 St Louis
Poirier Jean Bte., 239 St Joseph
Poirier Jos., engineer, 76 St Alphonse
Poirier M., of Poirier & Co., bdg house, 369 St Joseph
Poitras Félix, butcher, 22 Corinne
Poitras O., laborer, 13 College
Poleano Mrs., wid John, 85 Park
Pomfret Nathan, laborer, 6 City Hall
Pope Benj., trainer, off Regent
Portelance Laurent, laborer, 14 Corinne
Post office, Mrs. Alf. W. Doré, postmistress, Blue Bonnets
Post office, Fabien Caisse, postmaster, St Joseph
Post office, Mrs. C. H. Gariépy, wid Alphonse, postmistress, Lachine Locks, 218 St Joseph
Post office, David Dunberry, postmaster, Lower Lachine road
Pouliot Nap., nailcutter, Blue Bonnets
Powell Thos., wire drawer, 261 St Joseph
Presseau Benjamin, laborer, Blue Bonnets
Presseau Léon, blacksmith, 26 St Pierre
Presseau Mathias, laborer, 299 St Joseph
Presseau Mrs. P., wid Jos., 297a St Joseph
Presseau Oliver, laborer, Blue Bonnets
Pretin George, machinist, Blue Bonnets
Prevost Adelard, laborer, Lower Lachine road
Price S. D., with R. Wilson Smith, 2 Arthur av
Prosser Jas. E., foreman, 58 Park
Proulx Damase, laborer, 297 St Joseph
Proulx Jos., carpenter, off Rutland.
Purvis Thomas, laborer, bds 494 St Joseph
Pyke John G., accountant, 3 Arthur av

Quesnel Amédée, laborer, Simme
Quesnel Jos., Summerlea
Quesnel Gédéon, shoemaker, 179
Quesnel, Jos. A., chief accountan
Quong Sing, Chinese laundry, 42
Ramsay Thos., laborer, 121 St A
Rabeau H., pilot, 27 College
Ramsay James, machinist, 38 Ste
Ranger François Xavier, laborer,
Ranger Luc, laborer, 17 St Louis
RANSON EDWARD A., druggi
icals, toilet articles, books,
periodicals; prescriptions a sp
30 (Lachine), 380 St Joseph, h
Rathwell Andrew, laborer, 32 St
Rathwell John, bookkeeper, 34 St
Rathwell Robt., patternmaker, 1
Raymond Frank, laborer, 5 St Lo
Read Charles N., see Merchants
av
Recroft W. H., 255 St Joseph
Redburn John, brakeman, 3 Ste L
Redburn Sam., laborer, 224 St Jos
Richard Zoel, bricklayer, 93 St Lo
Richer Frères, boots and shoes, 21
Richer Henri, laborer, r 57 Park
Richer J. B., sen., carter, 218 St Jo
Richer J. Bte., of Richer Freres, 2
Richer Jean Bte., jun., of Richer
Joseph
Richer Joseph, of Richer Frères, re
Richer Magloire, carter, Blue Bonne
Richer Moise, joiner, 71 Park
Richer Moise, joiner, 35 Corinne
Richer Mrs. D., wid Chas., 20 St Ch
Richer Nazaire, saddler, r 9 Sackvill
Riley Wm., confectionery, 222 St Jos
Robert Amédée, fruits and confe
Corinne
Robert André, laborer, lower Lachin
Robert H. L. P., of Robert & Blanc
Joseph
Robert Hormisdas, secretary-treasu
tion Town of Lachine, 365 St Joseph
Robert Médore, laborer, Lower Lachi
Robert Mrs. C., wid Henri, Lower La
Robert Mrs. M., wid Marcel, 319 St J
Robert Napoleon, chief of police, 1 C
Robert Narcisse, carter, 275 St Josep
Robert Olier, laborer, Lower Lachine
Roberts Owen, wire drawer, 104 St Lo
Robertson Chas., bookkeeper, Lower L
Robertson James, boots and shoes, Lo
road
Robidoux Etienne, laborer, Lower Lac
Robidoux Frs. X., laborer, Lower Lach
Robidoux Louis, laborer, Lower Lachi
Robineau Mrs. M., wid Frs., grocery, 4
h 45 do
Robidoux Ovila, laborer, Lower Lachi
Rochon Benjamin, plasterer, 50 St Alph
Rollin Ovide, laborer, 18 St Charles
Rose Alonzo, iron layer Dominion Br
19 Ste Eugénie
Ross Charles B., B. D. (rev), pastor St
church, 326 St Joseph
Ross Wm. Robertson, with Frothingham
man, 216 Broadway av
Rossi Antonia, laborer, 46 Bridge av
Rousome William, laborer, 126 St Louis

Quesnel Amédée, laborer, Simmerlea
Quesnel Jos., Summerlea
Quesnel Gédéon, shoemaker, 179 St Joseph
Quesnel, Jos. A., chief accountant, Simmerlea
Quong Sing, Chinese laundry, 422a St Joseph
Ramsay Thos., laborer, 121 St Aurélie
Rabeau H., pilot, 27 College
Ramsay James, machinist, 38 Ste Joséphine
Ranger François Xavier, laborer, 98 Ste Louise
Ranger Luc, laborer, 17 St Louis
RANSON EDWARD A., druggist, druggists' sundries, toilet articles, books, stationery, periodicals; prescriptions a specialty, 30 (Lachine), 380 St Joseph, h 376 do
Rathwell Andrew, laborer, 32 St Charles
Rathwell John, bookkeeper, 34 St Charles
Rathwell Robt., patternmaker, 12 Arthur
Raymond Frank, laborer, 5 St Louis
Read Charles N., sec Merchants Bank, Bridge av
Recroft W. H., 255 St Joseph
Redburn John, brakeman, 3 Ste Louise
Redburn Sam., laborer, 224 St Joseph
Richard Zoel, bricklayer, 93 St Louis
Richer Frères, boots and shoes, 219 St Joseph
Richer Henri, laborer, r 57 Park
Richer J. B., sen., carter, 218 St Joseph
Richer J. Bte., of Richer Freres, 218a St Joseph
Richer Jean Bte., jun., of Richer Frères, 218a St Joseph
Richer Joseph, of Richer Frères, res Montreal
Richer Magloire, carter, Blue Bonnets
Richer Moïse, joiner, 71 Park
Richer Moise, joiner, 35 Corinne
Richer Mrs. D., wid Chas., 20 St Charles
Richer Nazaire, saddler, r 9 Sackville
Riley Wm., confectionery, 222 St Joseph, res
Robert Amédée, fruits and confections, Corinne
Robert André, laborer, lower Lachine road
Robert H. L. P., of Robert & Blanchard, St Joseph
Robert Hormisdas, secretary-treasurer C... tion Town of Lachine, 365 St Joseph, h St...
Robert Médore, laborer, Lower Lachine road
Robert Mrs. C., wid Henri, Lower Lachine
Robert Mrs. M., wid Marcel, 319 St Joseph
Robert Napoleon, chief of police, 1 City Hall
Robert Narcisse, carter, 275 St Joseph
Robert Olier, laborer, Lower Lachine road
Roberts Owen, wire drawer, 104 St Louis
Robertson Chas., bookkeeper, Lower Lachine
Robertson James, boots and shoes, Lower Lachine road
Robidoux Etienne, laborer, Lower Lachine
Robidoux Frs. X., laborer, Lower Lachine
Robidoux Louis, laborer, Lower Lachine
Robineau Mrs. M., wid Frs., grocery, 47 h 45 do
Robidoux Ovila, laborer, Lower Lachine
Rochon Benjamin, plasterer, 50 St Alphonse
Rollin Ovide, laborer, 18 St Charles
Rose Alonzo, iron layer Dominion Bridge, 19 Ste Eugénie
Ross Charles B., B. D. (rev), pastor St A... church, 326 St Joseph
Ross Wm. Robertson, with Frothingham man, 216 Broadway av
Rossi Antonia, laborer, 46 Bridge av
Rousome William, laborer, 126 St Louis

...lle Alfred, prop Russel house, cor Canal and ...aurent
...oseph, laborer, r 3 St Louis
...udger, laborer, 30 St Laurent
...rs. A., wid Jos., 13 Ste Marie
...oé, foreman, Lower Lachine road
...laz, laborer, 30 St Laurent
...n Walter, Dominion Wire works, Rut...

...en W. W., banker, Summerlea
...Paul, laborer, Blue Bonnets
...Wm. O., manager Dawes & Co., 537 St ...ph
... Alph., foreman, 8 William
...ne A., laborer, 57 Park
...ing, laundry, 219a St Joseph
...l Honoré, blacksmith, 93 Bridge av
...t Jos., laborer, 47 Bridge av
... Alfred, shoemaker, 440 St Joseph
... Joseph, saddler, 183 St Joseph, h 170 do
...n Jerry, civil engineer, 45 Ste Josephine
... Angelo, wire worker, Guy av
...gne Miss L., dressmaker, 320 St Joseph
...gne Mrs. C., wid Jean Bte., 320 St Joseph
...ier Pierre, wire worker, Blue Bonnets
...in Jérémie, laborer, 281 St Joseph
...ell Fred. A., clerk, 622 St Joseph
...ell S., freight accountant G.T.R., 622 St ...ph
...ell W. A., with F. Magor & Co., 622 ...Joseph
... E. S., Summerlea
... Harry, plumber, 3 Park View
... Mrs. E., wid Thos., 3 Park View
...ard Albert, sailmaker, 24 Corinne
... Robert, Lower Lachine road
...Henry, wire drawer, Upper Lachine road
... Angelo, laborer, Guy av
...(Geo., blacksmith, 10 Pichô
... A., & Co., dry goods, 454 St Joseph
... A., of A. Silver & Co., 454 St Joseph
...man S., of Silverman, Boulter & Co., sum ...Summerlea
...man S., jun., with Silverman, Boulter & ..., Summerlea
...Joseph, laborer, 177 St Joseph
...r Chas. H., timekeeper, 52 City Hall
... H., section foreman G.T.R., 57 William
... Julius, confectioner, 50 Sackville
... Charles, gardener, 506 St Joseph
... James, nailmaker, 43 William
... Mrs. A. J., wid James, 39 Phœnix av
... Peter, foreman, 47 Ste Eugénie
... Thomas, sexton, Lower Lachine road
... Thos. John, laborer, 69 St Alphonse
... Alex., engineer, Upper Lachine road
... Edwin, laborer, 472 St Joseph
... Thomas, laborer, 496 St Joseph
...drew's church, Presbyterian, rev Charles ...Ross, B.D., pastor, 326 St Joseph
...ANGES GARDIENS CHURCH, R.C., rev N. ...bé, parish priest, H. Bellerose, asst, St ...eph
...bin Jean B., laborer, 421 St Joseph
...bin Jean B., laborer, r 14 Decarie
...bin O., laborer, 14 Decarie
...nis Frs. Xavier, laborer, 164 Ste Aurélie
...nis Mrs., wid Frs. Xavier, 146 St Louis
...nis Mrs. Josephine, wid Ephrem, agent Con... station, Railroad track, h 114 College
...nis Napoléon, blacksmith, 55 City Hall

St Denis S. J., of Stephen St Denis & Co., 424 St Joseph
St Denis Stephen, of Stephen St Denis & Co., 424 St Joseph
St Denis Stephen, & Co., lumber merchants and forwarders, 424 St Joseph
St Germain Cleophas, laborer, 55 William
St Germain Joseph, laborer, 31 College
St Germain Octave, laborer, 85 College
St Germain T. A., butcher, 5 and 7 St Alphonse
St Germain Théophile, laborer, 29 College
St Louis Louis, pilot, 30 St Josephine
St Maurice Joseph, farmer, Lachine av
St Maurice Paul, plasterer, 23 St Charles
St Maurice Ulderic, laborer, 22 St Charles
St Maurice Urgèle, 9 Phœnix av
St Onge Albert, butcher, 6 Phœnix av, h 8 do
St Onge Alexis, plumber, 152 St Louis
St Onge Arthur, laborer, 14a Decarie
St Onge Daniel, laborer, 152 St Louis
St Onge Etienne, captain, 35 City Hall
St Onge Gabriel, boat builder, Post office box 218, 733 St Joseph, h do
St Onge Gabriel, laborer, 14 Phœnix av
St Onge Jos., boat builder, 356 St Joseph
St Onge Pierre, tollgate keeper, Summerlea
St Paul's church, Church of England, rev. Richard Hewton, M.A., rector, Brewster av
St Pierre aux Liens church, R.C., rev. M. Maréchal, parish priest, Blue Bonnets
St Pierre aux Liens R. C. school, Mrs. Delphine Gauthier, directress; Miss J. Martin, assistant directress, St Pierre aux Liens (Blue Bonnets)
St Stephen's hall, St Joseph cor Arthur
St Stephen's church, Church of England, rev. H. E. Wright, M.A., rector, St Alphonse
Stalker A. B., farmer, Willow Farm, St Charles
Stevens Harry, laborer, 33 Bridge av
Stewart W. J., sum res Summerlea
Stock John, bookkeeper, 251 St Joseph
STRATHCONA HOTEL, D. J. Frye, prop., 585 St Joseph
Strickland Sydney, bds 9 Bridge av
Summerlea School, Summerlea
Stonehouse Jos., sailmaker, 118 St Louis
Strathy E. J. van C., bank clerk, 578 St Joseph
Strathy Edward W., investment broker and sec-treas Montreal Trust Deposit Co., off Broadway av
Sunderland Miles, wire worker, 21 Park
Sureault Jos., laborer, 16 St Charles
Swan Wm. B., machinist, 109 Dominion av
Syvret Chas., laborer, 492 St Joseph
Tahan Elias, pedlar, 273 St Joseph
Tapin Elie, laborer, 67 Arthur
Tamizzi Carmen, laborer, bds 46 Bridge av
Taillefer Isaac, laborer, 5 Decarie
Taylor Arthur, wire drawer, 500 St Joseph
Taylor Edward, commerchant, Maple av
Taylor Jabez, laborer, 494 St Joseph
Taylor John, Summerlea
Taylor Mrs. Rhoda, wid Jonas, 494 St Joseph
Taylor Percy, Summerlea
Taylor Wm., laborer, 494 St Joseph
Taylor Wm., machinist, 23 St Louis
Terriault Damien, laborer, 121 Ste Aurelie
Tétreault Narcisse, engineer, 173 St Joseph
THEORET J. H., manager Ville Marie Bank, 398 St Joseph
Théoret Jérome, watchman, 348 St Joseph
Théoret Miss A., dressmaker, 348 St Joseph

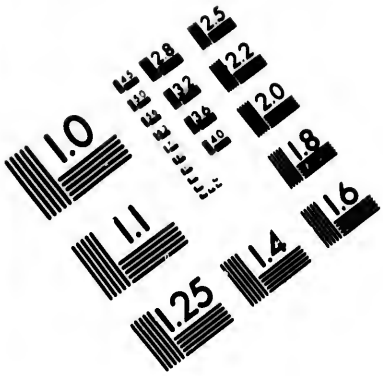

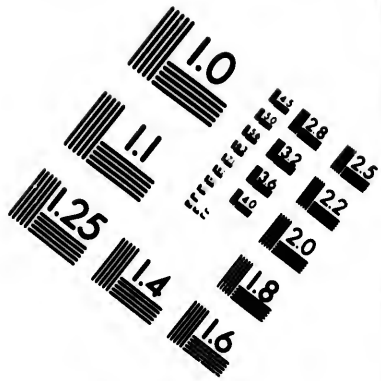

IMAGE EVALUATION TEST TARGET (MT-3)

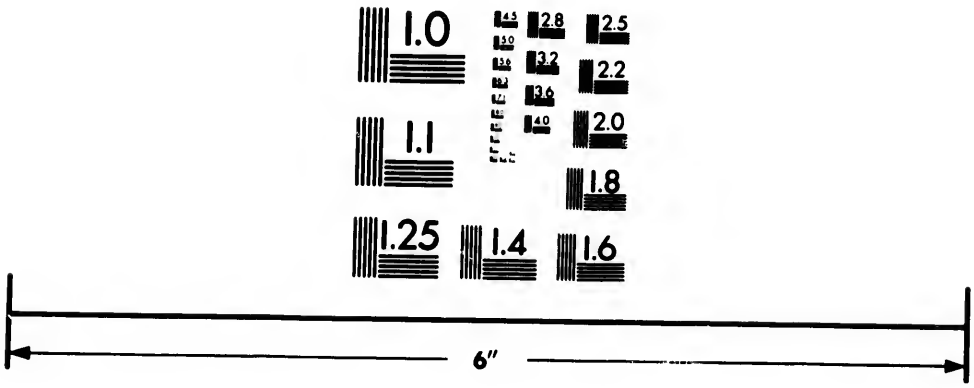

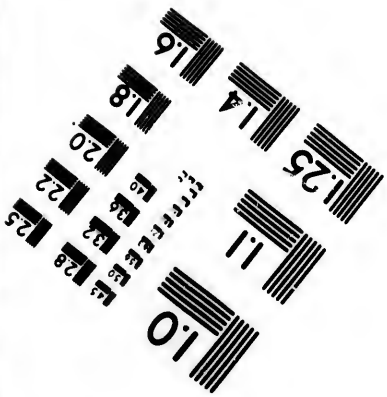

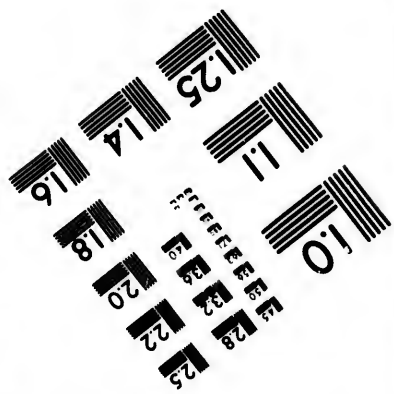

Photographic Sciences Corporation

23 WEST MAIN STREET
WEBSTER, N.Y. 14580
(716) 872-4503

Thessereault Alfred, foreman, 175 Broadway
Thessereault Alph., collector canal revenue, 28 St Laurent
Thessereault Arthur, chief of fire brigade, 1 City Hall
Thessereault Chas., foreman, 184 Broadway
Thomson Chas., laborer, r 130 Ste Aurélie
Thomson Wm., with Dawes & Co., Cherrier
Thorneloe Ralph C., bookkeeper, 53 Phœnix av
Thorneloe J. (rev), 46 Phœnix av
Thorneloe Walter, bookkeeper, 46 Phœnix av
Tierney James, laborer, 245 St Joseph
Tierney Patrick, laborer, 245 St Joseph
Tllvonca John, laborer, 7 Ste Marie
Timmis John H., sec.-treas. City Printing and Publishing Co. and of the Timmis Noble Co. 54 Phœnix av
Tougas Eusèbe, of P. D. Dods & Co., 644 St Joseph
Tourangeau Father E. J. A. (rev), superior and master of novices of the Oblats Fathers, Lower Lachine road
Tremblay Bernard, grocer, 132 St Louis
Tremblay Joachim, laborer, 142 St Louis
Tremblay Vital, laborer, 299 St Joseph
Tribey T. F., of Trust & Loan Co., Lower Lachine road
Troutbeck George, cashier, 23 Mortimer
Trudel Ephraim, laborer, 22 St Alphonse
Trudel Joseph, 47 William
Tuck Charles, laborer 418 St Joseph
Tuck James, clerk Dawes & Co, 418 St Joseph
Tuck Harry, 418 St Joseph
Tuck Henry, watchman, 418 St Joseph
Tyrrel Robert, fireman, Blue Bonnets
Upthegrove John, machinist, 24 Ste Aurelie
Vaillancourt Joseph, carpenter, 13 Phœnix av
Valois Esdras, lockman, 1 Decarie
Valois Pierre A., M.D., physician and surgeon, 346 St Joseph
Valois Ulric, laborer, 19 Olivier
Vanier Cléophas, laborer, Blue Bonnets
Vanier Nazaire, laborer, Blue Bonnets
Vaudry Olivier, laborer, 317 St Joseph
Viau Eugene, joiner, 73 College
Viau J. B., 59 College
Viau Onésime, grocer, 257 St Joseph, h 255a do
VILLE MARIE BANK, Jos. H. Théoret, manager, 396 St Joseph
Vincent Louis, nailmaker and fruit store, 29 St Alphonse
Vokey John, laborer, Bridge av
Vokey Wm., laborer, 64 College
Walker Wm., 14 Union av
Wall Patrick, machinist, 67 City Hall
Wallace Geo., laborer, 192 St Joseph
Waller Wm., wire drawer, 33 Bridge av
Ward A. W., watchmaker, 337 St Joseph, h 338 do
Watson F. S., printer, 490 St Joseph
Watt Thomas, carpenter, Lower Lachine road
Weber Carl, of Gnaedinger & Son, 619 St Joseph
Weir Fred., draughtsman, 72 Piché
Weir George, bookkeeper, 40 City Hall
Westlake Thomas, laborer, 31 St Charles
Westlake Thomas, jun., laborer, 68 College
Westlake Wm., laborer, 5 St Charles
Whalen Wm., carter, 41 City Hall
Wharf station, T. A Elliott, agent
Whelehan John, laborer, 156 St Joseph
Whelehan Simon, laborer, 25 Park
White George, wire checker, 36 St Laurent
White John O., laborer, 488 St J
White Walter T., laborer, 488 St
Wigfield Mrs. E., wid James, 15
Wiggins Robt., blacksmith, 101
Wilcock John, agent, 455 St Jo
Wilgress J. O., asst accountant 56 St Laurent
Wilgress Miss Julia C., 54 St La
Williams Albert, operator, 43 St
Williams George, laborer, Lowe
Williams Richard J., printer, 74
Wilson Archibald, clerk, 71 Col
Wilson John Albert, laborer, 8
Woodside Miss C. W., teache School, 331 St Joseph
Woodward Wm., machinist, 166
Woollam Geo., cashier, 329 St Jo
Wright H. E. (rev), M.A., rect church, 55 St Laurent
Wynnes John, butcher, 438 St J
Yon Norbert, 14 St Louis
Yorke Henry, laborer, 12 St Lou
Young F., mechanic, Blue Bonne
Young J. G., sec-treas Can. Pa Joseph
Young Mrs. S., wid James, 560 S
Young Victor, mason, 3 St Louis
Young Wm. A., confectioner, 560 do
Zakrzewski Peter, laborer, 58 Pa
Zachezrwski Stanislas, grocer, Bl

LAPRAIRIE

An extensive municipal village the south shore of the River between the Lachine rapid bridge, district of Montreal county of the same name March 30, 1846. The parish the 17th November, 1668. A every day. An aqueduct The first railway in British was constructed from here 1836. It was first worked wi wards by steam, but was di the rails taken up a number o steamboat maintains regul tion between Montreal and branch of the Grand Trunk ing at Fort Covington, in New York, to reach the Victo runs twice a day in close the village, with a good stat and contributes materially development of the locality, sidered a very healthy and pl place. There is also a fire oughly supplied with new such as a fire engine and hoo Fishing and hunting is also tised. A new billiard room ganized. A permanent wh erected, and will be much im the present summer. A ne also partly made up. The ac giving a very good service lage, and the work of puttin being done very rapidly in streets. The pressure of wa fire is also very powerful, as

White John O., laborer, 488 St Joseph
White Walter T., laborer, 488 St Joseph
Wigfield Mrs. E., wid James, 15 Bridge av
Wiggins Robt., blacksmith, 101 Dominion av
Wilcock John, agent, 455 St Joseph
Wilgress J. O., asst accountant Bank of Mont
56 St Laurent
Wilgress Miss Julia C., 54 St Laurent
Williams Albert, operator, 43 Ste Aurélie
Williams George, laborer, Lower Lachine
Williams Richard J., printer, 74 St Alphonse
Wilson Archibald, clerk, 71 College
Wilson John Albert, laborer, 8 Canal
Woodside Miss C. W., teacher Lachine
School, 331 St Joseph
Woodward Wm., machinist, 166 St Joseph
Woollam Geo., cashier, 329 St Joseph
Wright H. E. (rev), M.A., rector St Step
church, 55 St Laurent
Wynnes John, butcher, 438 St Joseph, h 43
Yon Norbert, 14 St Louis
Yorke Henry, laborer, 12 St Louis
Young F., mechanic, Blue Bonnets
Young J. G., sec-treas Can. Paper Co., 5
Joseph
Young Mrs. S., wid James, 560 St Joseph
Young Victor, mason, 3 St Louis
Young Wm. A., confectioner, 561 St Jos
560 do
Zakrzewski Peter, laborer, 58 Park
Zachezrwski Stanislas, grocer, Blue Bonnets

LAPRAIRIE.

An extensive municipal village and pari
the south shore of the River St. Law
between the Lachine rapids and V
bridge, district of Montreal, seignior
county of the same name. Incorp
March 30, 1846. The parish was erec
the 17th November, 1668. A market i
every day. An aqueduct is const
The first railway in British North A
was constructed from here to St. Jo
1836. It was first worked with horses
wards by steam, but was discontinue
the rails taken up a number of years a
steamboat maintains regular comm
tion between Montreal and Laprair
branch of the Grand Trunk Railway
ing at Fort Covington, in the St
New York, to reach the Victoria brid
runs twice a day in close proxi
the village, with a good station and
and contributes materially to the
development of the locality, which
sidered a very healthy and pleasant
place. There is also a fire station
oughly supplied with new fire app
auch as a fire engine and hook and
Fishing and hunting is also largel
tised. A new billiard room has b
ganized. A permanent wharf h
erected, and will be much improved
the present summer. A new cha
also partly made up. The aqueduc
giving a very good service to
lage, and the work of putting up
being done very rapidly in the
streets. The pressure of water in
fire is also very powerful, as the

drawn by steam and air pressure, which brings it at a distance of 1,350 feet from the St. Lawrence river. The premiums upon insurances have also been greatly reduced on account of the recent ameliorations to the fire system apparatus. Great North-Western Telegraph Company has an office here. Telephone connection with Montreal. Distant from Montreal, 9 miles, fare 15 cts.; from St. Johns, 18 miles. Mail daily. Population of village about 1,450; of parish 2,200.

MUNICIPALITY OF THE VILLAGE.

Mayor—Henry Brossard
Councillors—T. A. Brisson, M.D., Joseph Barthel, Julien Longtin, Pierre Bouchard, Henry Weil and O. A. Lefebvre.
Secretary-Treasurer—J. R. Forest
Town Hall—St Ignace

MUNICIPALITY OF THE PARISH.

Mayor—Alexandre Ste Marie
Councillors—Joseph Brossard, Auguste Brossard, Arthur Lefort, Romuald Niding, Napoléon Thomas and Delphis Page
Secretary-Treasurer—A. F. Grondin, St Ignace

MUNICIPALITY OF THE COUNTY.

Henri Brossard, mayor of the Village of Laprairie; Joseph Boyer, mayor of St Isidore; Alexandre Ste Marie, mayor of the Parish of Laprairie; Pierre Damien Jolivet, mayor of the Parish of St Philippe; Dieudonné Beaudin, mayor of the Parish of St Jacques-Le-Mineur; Arthur Matte, mayor of the Parish of St Constant
Prefect; J. R. Forest, secretary-treasurer, St Jacques

School municipality of the Parish of Laprairie, Arthur Lefort, president; Adelard F. Grondin, secretary-treasurer, St Ignace
School municipality of the Village of Laprairie, president, rev J. A. Larose; sec-treas, A. F. Grondin; commissioners, Jacques Bourdeau, J. Bte. Boyer, Aimé Bourassa, Chas Dupré
Academy of Laprairie, les Frères de l'Instruction Chrétienne, rev brother François Xavier, director, cor St François Xavier and St Ignace
Alain David, laborer, St John's road
Alliance Assurance Co. of London, Julien Brosseau, agent, St Ignace
Allard Aurel, machinist, St Jacques
Amelio Samuel, laborer, St Henri
Annum of the Sisters of La Providence, rev Sister Mary Arcade, superioress, St François Xavier
Asselin Alexis, farmer, 3 St Lambert
Asselin Adolphe, sexton R.C. church, St Joseph
Asselin Elphège, flour and feed, St Joseph
Asselin Emilien, laborer, St Paul
Asselin Geo., undertaker, St Joseph
Asselin Isaac, laborer, St Louis
Asselin J. Bte., sexton R. C. church, St Joseph
Asselin J. Bte., jun., barber, St Joseph
Asselin Jos., painter, St Louis
Banque Ville Marie, T. J. Bourdeau, manager; T. J. Bourdeau, jun., accountant, Ste Marie
Barbeau Henri, manager City & District Savings Bank of Montreal, St George
Barbeau Joseph, carriagemaker, St Ignace
Barbeau Joseph, clerk, St Ignace
Barbeau Joseph, trader, St François Xavier
Barbeau Miss Rosalie, seamstress, St Jacques
Barbeau Mrs. Alphonsine, wid Ed., St Jacques
Barbeau Victor, farmer, St John's road
Bariteau Mrs. Mathilde, wid Thomas, Old St John's road
Beauchamp John, painter, St Henri
Beauchamp Napoleon, baker, St George
Beauvais —, St Charles
Beauvais Arthur, of Roch Beauvais & Frère, St Lambert
Beauvais François Xavier, grocer, Ste Marie
Beauvais Isidore, joiner, St Louis
Beauvais J. Bte., laborer, St Charles
Beauvais Ludger, grocery and hardware, Old St John's road cor St Lambert
Beauvais R., & Frère, carriagemakers, St Lambert
Beauvais Roch, of Roch Beauvais & Frère, St Lambert
Beauvais Siméon, bootmaker, Old St John's road
Beauveau Mrs. Jos., St Lambert
Becette Raphael, laborer, Old St John's road
Bedard Thos., clerk, Old St John's road
Bellefleur Ferdinand, blacksmith, St Lambert
Bincette Julien, fish dealer, St Ignace
Bisaillon Cheri, carpenter, St Ignace
Bisaillon Des., carpenter, St Ignace
Bisaillon F. Joseph, advocate, St Jacques
Bisaillon Joseph, carpenter, St Ignace
Biscornait Clément, laborer, St John's road
Bissonnette Amable, laborer, Old St John's road
Bissonnette Jos., carpenter, Ste Clothilde
Blais Jos. (rev), vicar, Laprairie
Bleau F., laborer, St George
Bleau Médéric, laborer, St George
Bonneterre Edmond, tinsmith, Ste Marie
Bonneterre Hertel, clerk, St Joseph
Bonneterre Mrs. M., wid Paul, St Ignace
Bouchard Pierre, laborer, St Charles
Bourassa Aimé, farmer, St John's road
Bourassa Gustave, L'Ange Gardien
Bourassa Hippolyte, farmer, St John's road
Bourdeau Louis, St Lambert
Bourdeau Louis, farmer, St John's road
Bourdeau Magloire, carter, St Jacques
Bourdeau Théodule, manager Banque Ville Marie, Ste Marie
Bourdon Arsène, saddler, Old St John's road
Bourdon Jacques, saddler and lumber, Ste Marie
Bourdon Justinien, blacksmith, St Joseph
Bourdon Pierre, joiner, St Louis
Bourne Robt., bricklayer, St Louis
Bouthillier Moise, laborer, St Ignace
Boyer Arthur, laborer, St Louis
Boyer J. Bte., carter, L'Ange Gardien
Boyer Joseph, mason, St Louis
Boyer Philippe, laborer, St John's road
Brisson Joseph, shoe store, St Jacques
Brisson Joseph A., bricklayer, St Jacques
Brisson Thomas A., M.D., L'Ange Gardien
Brossard Alex., farmer, St John's road
Brossard Auguste, farmer, St John's road
Brossard Henri, carpenter, Ste Clothilde
Brossard Henri, dealer in dry goods, groceries, hardware and grain produce, Ste Marie
Brossard J. Bte. J., M.D., L'Ange Gardien
Brossard Jos. A. E., L'Ange Gardien
Brossard Jos. Casimir, clerk, Old St John's road
Brosseau Edmond, Old St John's road

Brosseau Emery, employee canning factory, St Jacques
Brosseau Emery, farmer, St John's road
Brosseau Henri, tailor, St Ignace
Brosseau J. Bte., St Jacques
BROSSEAU JULIEN (LIEUT.-COL.), registrar of county of Laprairie and insurance agent, St Ignace
Brosseau Louis, St John's road
Brosseau Louis, farmer, St John's road
Brosseau Louis, laborer, St Joseph
Brosseau William, St Ignace
Bruneau Mrs. Aurelie, wid Ed., St John's road
Bruneau P. E., Government officer, St John's road
Bruneau Napoléon, brickyard, St George
Brunet Antoine, foreman G.T.R., St George
Brunet Ovide, blacksmith, St Joseph
Cardinal Edouard, jun., trader, L'Ange Gardien
Carle James, carter, St Ignace
Carle Jacques, laborer, St Jacques
Carmel Arsène, laborer, St Joseph
Carson James W., supt. Laprairie Brick Co., office brickyard, near G.T.R. station, h Old St John's road
Cercle de Laprairie, St Jacques
Charlebois Alphonse, Ste Marie
Charlebois Napoléon, brickmaker, St George
Chretien François, trader, St Ignace
Chretien Napoleon, trader, St Ignace
Charrnau Adrien, laborer, St Jacques
Charrnau Chs., laborer, St George
Chicoine Felix, painter, Old St John's road
CHURCH OF THE NATIVITY OF NOTRE DAME DE LAPRAIRIE DE LA MADELEINE, rev J. A. Larose, curé; rev J. Blais and rev J. E. Dupras, vicars, L'Ange Gardien
Commercial Union Assurance Co. of London, Julien Brosseau, agent, St Ignace
Convent of the Sisters of the Congregation of Notre Dame, rev sister de l'Intérieur de Jésus, superioress
CORPORATION OF LAPRAIRIE, Henri Brossard, mayor; J. R. Forest, sec-treas, Town hall, St Joseph
County Registry office, Julien Brosseau, registrar
Coursie Jos., laborer, St Henri
Couture Elz., laborer, Old St John's road
Couture Joseph, constable, St Ignace
Cusson Denis, mason, St Ignace
Dagenais Henri, photographer, sum res Ste Clothilde
Dagenais J. O., photographer, sum res Old St John's road
Defayette Frs., laborer, St Joseph
Defayette Jos., carpenter and joiner, St Ignace
Defayette Moise, blacksmith, St Joseph
Defayette Octave, blacksmith, St Joseph
Defayette Siméon, laborer, St Joseph
Degruchy Ferd., tinsmith, St Joseph
Degruchy Thos., St Ignace
Demers Alex., prop of Water works, St Lambert
Demers Antoine, farmer, St John's road
Demers David, of Demers & McGee, cor St Joseph and St Ignace
Demers Edouard, laborer, L'Ange Gardien
Demers F. G, M.D., Old St John's road
Demers François, baker, Old St John's road
Demers & McGee, dealers in dry goods, groceries, hardware and grain produce, Ste Marie and St François Xavier
Demers Miss Azila, Old St John's road
Demers Mrs. Celina, wid Joseph, St
Deneauville Mrs. Priscille, wid ... weaver, St Jacques
Desbois Mrs. Sophie, wid Narciss...
Deschatelets David, baker, St Jose
Donais François, basket maker, St...
Donais Mrs. Arseline, wid Léandre
Donais Theophile, laborer, St Geor
Doré Elzéar, of J. Bte. Doré & F
Doré J. Bte., & Fils (J. Bte. Doré, ... manufacturers of agricultura... St Ignace
Doré J. Bte., of J. Bte. Doré & F
Doré Joseph, blacksmith, St Ignac
Dougall C. H., com merch., sum... John's road
Dubé Joseph, laborer, Ste Clothild
Dubois Jos., carter, St Jacques
Dubois Mrs. Sophie, wid Cyrille, St
Dubuc Jos., laborer, St Jacques
Dufort Arthur, joiner, St Ignace
Dufort Joseph, cooper, St Ignace
Dumas Dorns, laborer, St Louis
Dupras Joseph (rev), vicar
Dupré Charles, merchant tailor, St
Duranceau P. A., tinsmith, Ste Mar
Duquette Aug., laborer, St George
Duquette Sam., laborer, Old St Joh
Emond Damase, carter, St Paul
Emond Jos., laborer, St Henri
Faille Sifroi, jun., butcher, L'Ange
Faille Sifroi, sen., butcher, L'Ange
Faille Zénophile, L'Ange Gardien
Favre Louis, joiner, Old St John's r
Favreau Adolphe, laborer, St Georg
Fire station, Jos. Barbeau, pres; F... engineer, Ste Marie cor St Joseph
Fleming James, burner, St Ursule
Fontaine Noel, carriagemaker, St Ja
FOREST JOS. ROCH, notary pu... coroner of the county of Lapra... sioner of the Superior court, sec... missioners' court for the Parish ... and sec-treas of County St Jacque... Gardien
Forgue Isaie, laborer, St Henri
Forgue Joseph, carpenter, St Louis
Foucrault Alphonse, laborer, Old St J
Fournier Alph., laborer, St Charles
Gagnon Alexandre, farmer, St John's
Gagnon Alexandre, Fontarabie range
Gagnon Ludger, farmer, St John's roa
Gagnon Marcel, farmer, St John's roa
Gagnon Pierre, St John's road
Gelinceault Arthur, laborer, St Franco
Gibeau Jos., laborer, Ste Clothilde
Girard Edouard, laborer, L'Ange Gar
Giroux Constant, laborer, St Henri
Giroux J. Bte., laborer, St Jacques
Godin Eusebe, laborer, St George
Grand Trunk Railway station and ... M. Wells, station agent
Gravel Damien, bread driver, Ste Marie
Gravel J. E., tailor, Ste Marie
Grégoire A. D., watchmaker and je... Marie
GRONDIN ADELARD F., notary pu... treas of the Municipal Council of the... Laprairie and of the School Board of t... and Village of Laprairie, and com... of Superior Court, St Ignace

Demers Mrs. Celina,wid Joseph, St John's
Deneauville Mrs. Priscille, wid J. Bte, c
weaver, St Jacques
Desbois Mrs. Sophie, wid Narcisse, Ste Clot
Deschatelets David, baker, St Joseph
Donais François, basket maker, Ste Suzanne
Donais Mrs. Arseline, wid Léandre, St Henri
Donais Theophile, laborer, St George
Doré Elzéar, of J. Bte. Doré & Fils, St J
Doré J. Bte., & Fils (J. Bte. Doré, Elzéar D
manufacturers of agricultural implem
St Ignace
Doré J. Bte., of J. Bte. Doré & Fils, St I
Doré Joseph, blacksmith, St Ignace
Dougall C. H., com merch., sum res Old
John's road
Dubé Joseph, laborer, Ste Clothilde
Dubois Jos., carter, St Jacques
Dubois Mrs. Sophie, wid Cyrille, St Jacques
Dubuc Jos., laborer, St Jacques
Dufort Arthur, joiner, St Ignace
Dufort Joseph, cooper, St Ignace
Dumas Dorus, laborer, St Louis
Dupras Joseph (rev), vicar
Dupré Charles, merchant tailor, Ste Marie
Duranceau P. A., tinsmith, Ste Marie
Duquette Aug., laborer, St George
Duquette Sam., laborer, Old St John's road
Emond Damase, carter, St Paul
Emond Jos., laborer, St Henri
Faille Sifroi, jun., butcher, L'Ange Gardien
Faille Sifroi, sen., butcher, L'Ange Gardien
Faille Zénophile, L'Ange Gardien
Favre Louis, joiner, Old St John's road
Favreau Adolphe, laborer, St George
Fire station, Jos. Barbeau, pres; Ferd. Gr
engineer, Ste Marie cor St Joseph
Fleming James, burner, St Ursule
Fontaine Noel, carriagemaker, St Jacques
FOREST JOS. ROCH, notary public, de
coroner of the county of Laprairie, co
sioner of the Superior court, sec-treas
missioners' court for the Parish of La
and sec-treas of County St Jacques, h L'
Gardien
Forgue Isaie, laborer, St Henri
Forgue Joseph, carpenter, St Louis
Foucrault Alphonse, laborer, Old St John's
Fournier Alph., laborer, St Charles
Gagnon Alexandre, farmer, St John's road
Gagnon Alexandre, Fontarabie range
Gagnon Ludger, farmer, St John's road
Gagnon Marcel, farmer, St John's road
Gagnon Pierre, St John's road
Gelinenult Arthur, laborer, St Francois Xav
Gibeau Jos., laborer, Ste Clothilde
Girard Edouard, laborer, L'Ange Gardien
Giroux Constant, laborer, St Henri
Giroux J. Bte., laborer, St Jacques
Godin Eusebe, laborer, St George
Grand Trunk Railway station and depot,
M. Wells, station agent
Gravel Damien, bread driver, Ste Marie
Gravel J. E., tailor, Ste Marie
Grégoire A. D., watchmaker and jewell
Marie
GRONDIN ADELARD F., notary public,
treas of the Municipal Council of the Pa
Laprairie and of the School Board of the
and Village of Laprairie, and commi
of Superior Court, St Ignace

lian Assurance Co., Julien Brosseau, St
ace
in Auguste, laborer, St Clothilde
u Mrs. Adéline, wid Alph., dressmaker, St
n's road
rt Ambroise, baker, St Ignace
rt Edouard, farmer, St John's road
François, laborer, St Ignace
Napoleon, driver, St Ignace
s J. H., com merchant, sum res Old St
n's road
ls Allan G., patent solicitor, St Ignace
eque —, carpenter, St Joseph
re Alphonse, laborer, St Lambert
mme Gilbert, laborer, St Paul
mere Joseph, blacksmith, St Ignace
mere Wilfrid, agent, St Jacques
rie Edouard, laborer, St Paul
rre François Xavier, laborer, Ste Elizabeth
ARRE JOSEPH, prop Montreal Hotel, Old
John's road
rre Victor, barber & photographer, Ste Marie
shire Ins. Co., fire and life, J. Brosseau,
ent
ot Wilfred, clerk, Ste Clothilde
medoc Louis, laborer, St Ignace
nte Arsène, laborer, St Lambert
rie Billiard club, Geo. Brossard, president,
Jacques
rie Boat club, Dr. T. A. Brisson, pres., St
n's road
rie Post office, Alphonse Thomas, post-
ter, St Joseph
RAIRIE NOVICIAT DES FRERES DE
NSTRUCTION CHRETIENNE, rev Frere
sse, directeur principal; rev Frère Stanislas,
ecteur; rev Frère Simplice, sous-directeur,
tre des novices, et six autres frères et 40
vices
rie Pressed Brick & Terra Cotta Co., A.
Ayer, pres; J. W. R. Brunet, vice-pres; J
Carson, superintendent; Fred. Westbrook,
treas
rie Turnpike Road Co., J. Brosseau, pre-
tor, St Ignace
rie Water works, Alex. Demers, man-
r, St Ignace
SE JOSEPH A. (REV), curé R. C. church,
nge Gardien
t Alfred, laborer, St Jacques
t David, clerk, St Jacques
t Frs. X., trader, St Ignace
t Edouard, farmer, Old St John's road
op, laundry, Ste Marie
rre Amable, master carter, St Jacques
rre Charles Aug., wool, card, saw and grist
s, St Henri, h St Jacques
rre D., & Co. (Domina & Chéri), hotel-
ers, Old St John's road
rre Edmond, L'Ange Gardien
rre Edmond, laborer, St Charles
rre Elzéar, brickmaker, St Charles
rre Frs. X., candies, Ste Marie
rre Joseph, St Jacques
rre M. N., joiner, St Lambert
rre Maximilien, joiner, St George
rre N., com traveller, St François Xavier
rre Octave, laborer, St George
rre Oliva, carpenter, St Jacques
rre Olivier, farmer, St George
Benj, carter, St George

Leith Thomas, carpenter, St George
Lemieux Maximilien, farmer, St John's road
Lamarre Jos, prop Montreal Hotel, Old St John's road
Literary Society, S. Faille, pres; A. Thomas, secretary-treas, Ste Marie
Livernois Salome, laborer, St Henri
LIVERPOOL & LONDON & GLOBE INSURANCE CO., Julien Brosseau, agent, St Ignace
Longtin André, jun., blacksmith, St John's road
Longtin André, sen., carpenter, St John's road
Longtin John, laborer, St George
Longtin Jos. Edmond, laborer, St George
Longtin Julien, laborer, St George
LONGTIN SIMEON A., M.D., physician and surgeon, studied at Hotel Dieu, Paris, and at London hospitals, L'Ange Gardien
Lussier Alphonse, butcher, St Lambert
Lussier Camille, laborer, St George
Lussier Miss Pacifique, dressmaker, St Lambert
Lussier Mrs. F., wid J. Bte., St George
McGee Lawrence, of McGee & Demers, St Joseph
McNeil Henry, agent, St Lambert
McNeil Jos., heater, St Ignace
McNeil Mrs. Alphonsine, wid Edward, St Ignace
Mailloux Zéphirin, laborer, Old St John's road
Malo Hubert, blacksmith, St Frs Xavier
Marion George, laborer, St Jacques
Martin Alex., carter, Ste Elizabeth
Martin Domina, liquor depot, wholesale and retail, Ste Marie
Martin Ernest, laborer, St Paul
Martin Fred., grocer, St George
Martin Fred., laborer, St George
Martin Geo, laborer, St John road
Martin Gilbert, laborer, Ste Elizabeth
Martin Pierre, St Ignace
Ménard Joseph, butcher, L'Ange Gardien
Ménard Ludger, butcher, L'Ange Gardien
Michean Ant., laborer, St Ignace
Michaud J. E., & Co., dry goods, cor Ste Marie and L'Ange Gardien
Monette E., laborer, St Louis
Monette Maxime, joiner, St Ignace
Montreal, Dominion and Great North-Western Telegraph Co., W. M. Wells, operator
MONTREAL HOTEL, Jos. Lamarre, proprietor, Old St John's road
Montreuil Hormisdas, cook, St Ignace
Moquin Alexis, farmer, St John's road
Moquin Alph., laborer, Old St John's road
Moquin Mrs. F., wid Narcisse, St Ignace
Morris Wm., machinist, St George
Moussette Joseph, pilot, St John's road
Moussette Médard, sen., pilot, St Ignace
Moussette Moise, brickyard laborer, St Louis
Nagle Mrs. A., wid J. H., St Paul
Normandin Henri, farmer, Old St John's road
Normandin J. B., sen., farmer, St John's road
Normandin J. Bte., farmer, St John's road
Normandin J. Bte., jun., butcher, St Ignace
Normandin Wilfrid, farmer, St John's road
Northern Assurance Co, J. Brosseau, agent, St Ignace
NOVICIAT DES FRERES DE L'INSTRUCTION CHRETIENNE, St Jean Baptiste
Ouimet Casimir, blacksmith, Old St John's road
Pagé Médard, joiner, L'Ange Gardien
Painchaud Mrs. Alex., wid Zéphirin, St Lambert
Paquette Mrs. Alphonsine, wid Alfred, Old St John's road

Paradis Alphonse, carpenter, St Suzanne
Paradis Chs., laborer, St Charles
Paradis Etienne, brickyard, St George
Patenaude Joseph, cabinetmaker and contractor, St Louis
Patenaude Mrs. Slméon, dressmaker, St Joseph
Patenaude Siméon, St Ignace
Penton Ovide, laborer, St Ignace
Perras Arthur, laborer, Ste Clothilde
Perras Jacques, carpenter, Ste Clothilde
Perras Jos., laborer, St Lambert
Perras C., Laprairie hotel, St Joseph cor Ste Marie
Perras Gédéon, farmer, St John's road
Perron Alex., laborer, Ste Clothilde
Perron Alfred, basketmaker, Ste Suzanne
Perron Mrs. P., wid Jos., basketmaker, St Charles
Perron Wilfrid, laborer, St Paul
Phillips Mrs. Cath., wid Richard, St George
Phœnix Ins. Co. of Hartford, Julien Brosseau, agent, St Ignace
Poissant Wilfrie, saddler, Ste Marie
Poirier Valmir, carriagemaker, Old St John Road
Post Office, Alphonse Thomas, postmaster and bailiff S. C.; Alphonse Thomas, jun., assistant, St Joseph
Potvin Jos., baker, St George
Potvin Octave, carter, Old St John's road
Poupart Octave, bricklayer, St Jacques
Presbyterian church, St John's road
Prevost Mrs. C., wid Henri, grocery, St George
Queen Insurance Co. of America, Julien Brosseau, agent, St Ignace
Racine Alph., of Racine & Co., Montreal, St Ignace
Racine, de Gruchy & Co. (Louis Racine, Thos. De Gruchy), packers of Victoria Bridge brand of canned goods; sweet corn and tomatoes a specialty, St Joseph
Racine Dolphis, farmer, St John's road
Racine Ludger, farmer, St John's road
Racine Louis, of Racine, De Gruchy & Co., St Jacques
Racine Mrs. E., wid Jean Bte., St Ignace
Reeves Jules, tailor, sum res St Ignace
Renaud Mrs. Emily, wid P. Hilaire, St George
Renaud Sévère, laborer, St John's road
Richelieu & Ontario Navigation Co., C. F. Gildersleeve, general manager; A. Milloy, traffic manager
Riendeau Fred., farmer, Old St John's road
Rivet Thomas, shoemaker, St Ignace
ROBERGE A. J. A., notary, commissioner Superior court, secretary-treasurer of the school commissioners for the Village of Laprairie, Justice of the Peace and revising officer for the County of Laprairie, office St Jacques, h St Jacques
Robert Joseph Hector, prop Hotel Robert, Old St John's road cor Rue du Port
Robert Mrs. Annie, wid Léandre, boarding house, cor St George and Depot
Robidoux Adolphe, trader, St Ignace
Robidoux Elzear, laborer, St George
Robidoux Joseph, farmer, St Paul
Robidoux Léon, laborer, St Henri
Robidoux Miss H., seamstress, L'Ange Gardien
Robidoux Octave, trader, L'Ange Gardien
Robidoux Victor, laborer, St George
Roy Edmond, laborer, Old St John's road
Roy Edmond, laborer, St Lambert
Roy Emilien, laborer, St George
Roy Hubert, brickyard, St George
Roy Louis, laborer, St George
Roy Ludger, carter, St Joseph
Roy Ludger, carter, St Ignace
Roy Ludger, laborer, St John's road
Roy Millaire, laborer, St George
Roy Mrs. Pauline, wid Pierre, St Jacques
Roy Narcisse, mason, Old St John's road
Roy Philibert, laborer, St George
Roy Samuel, brickyard, St John's road
Savaria Louis, carter, St Louis
Senécal Adolphe, brickmaker, Ste Ursule
Sicotte Herménégilde, baker and farmer, St J... road
Sicotte Israel, brickyard, St Henri
Sicotte Wilfrid, laborer, St Ignace
Skeates Fred. W., foreman G.T.R., Old St J... road.
Simard G., & Co., Bazar Canadien, St La...
Simplice rev Frère, maitre des novices des F... de l'Instruction Chrétienne
Ste Marie —, laborer, L'Ange Gardien
Ste Marie Alph., laborer, St John road
Ste Marie J. Bte., tailor, St Lambert
Stanislas rev Frère Joseph, procureur Nor... des Frères de l'Instruction Chrétienne
Surprenant Mrs. Onesime, wid Alphonse, ... Joseph
Surprenant Octave, laborer, St Charles
THOMAS ALPH., postmaster, deputy regi... County of Laprairie, and bailiff S.C., St J...
Thomas Paul, restaurant, Old St John's road
Thomas S. Alph., jun., asst postmaster, St J...
ULYSSE (REV) FRERE, directeur prin... Noviciat des Frères de l'Instruction Chrét...
Vaschereau Frs. Xavier, farmer, St Jean Bap...
Varin Adolphe, copyist, St Ignace
Varin J. Bte., notary, h du Port
Viau Auguste, trader, St Lambert
Water Works of Laprairie, Alex. Demers, ... St Ignace
Wells Wm. M., station agent G.T.R.

LONGUE POINTE

NOW BEAURIVAGE VILLAGE.

A village and parish on the north shore ... River St Lawrence, seigniory of Mon... county of Hochelaga, district of Mon... This parish was erected March 3, 1722. ... tant from Montreal 6 miles. Mail ... Population about 1000.

For names of residents see Montreal Alphab... Directory.

LONGUEUIL.

(Incorporated 1874.)

A flourishing town, on the south shore of th... St Lawrence, near St Helen's Island, se... of Longueuil and Tremblay, county of ... bly, district of Montreal. It is the count... A market is open here every day, and a ... der's court is held. The business is chiefly ... There is a considerable trade in firewood, ... horses and cattle. A steam ferry boat ... constantly between here and Montreal. ... ban train runs between here and Mon... times a day. Distant from St Lambert 3 ... from Montreal 2 miles, from Boucher... miles, from Chambly 10 miles. Mail twice ... Population about 4,000.

laborer, St George
r, carter, St Joseph
er, carter, St Ignace
r, laborer, St John's road
re, laborer, St George
Pauline, wid Pierre, St Jacques
sse, mason, Old St John's road
ert, laborer, St George
el, brickyard, St John's road
ouis, carter, St Louis
dolphe, brickmaker, Ste Ursule
rménégilde, baker and farmer, St J

rael, brickyard, St Henri
Filfrid, laborer, St Ignace
Fred. W., foreman G.T.R., Old St Jo

., & Co., Bazar Canadien, St Lam
rev Frère, maitre des novices des Fr
nstruction Chrétienne
e —, laborer, L'Ange Gardien
e Alph., laborer, St John road
e J. Bte., tailor, St Lambert
s rev Frère Joseph, procureur Noi
rères de l'Instruction Chrétienne
ant Mrs. Onesime, wid Alphonse,
h
ant Octave, laborer, St Charles
AS ALPH., postmaster, deputy regi
ty of Laprairie, and bailiff S.C., St Jo
s Paul, restaurant, Old St John's road
s S. Alph., jun., asst postmaster, St Jo
RE (REV) FRERE, directeur prin
ciat des Frères de l'Instruction Chrét
reau Frs. Xavier, farmer, St Jean Bapt
Adolphe, copyist, St Ignace
J. Bte., notary, h du Port
Auguste, trader, St Lambert
Works of Laprairie, Alex. Demers, p
gnace
Wm. M., station agent G.T.R.

LONGUE POINTE

NOW BEAURIVAGE VILLAGE.

ge and parish on the north shore o
ver St Lawrence, seigniory of Mon
unty of Hochelaga, district of Mon
is parish was erected March 3, 1722.
nt from Montreal 6 miles. Mail
opulation about 1000.
mes of residents see Montreal Alphab
ctory.

LONGUEUIL.

(Incorporated 1874.)

rishing town, on the south shore of th
Lawrence, near St Helen's Island, co
Longueuil and Tremblay, county of
, district of Montreal. It is the coun
market is open here every day, and a
s court is held. The business is chiefly
ere is a considerable trade in firewood
ses and cattle. A steam ferry boat
stantly between here and Montreal.
train runs between here and Mon
es a day. Distant from St Lambert 3
n Montreal 2 miles, from Boucher
es, from Chambly 10 miles. Mail twice
pulation about 4,000.

RPORATION OF TOWN OF LONGUEUIL.

—Maurice Perrault
cillors—Charles Narbonne, A. W. H. Jones,
st ward; Victor Pigeon, J. A. Gariepy,
ntre ward; J. B. R. Dufresne, Damase Bris-
East ward
urer-Treasurer—M. Dagenais, N.P.
Hall—Longueuil market, St Charles

COMMITTEES.

ce—Victor Pigeon, pres.; J. A. Gariepy,
W. H. Jones
—J. B. R. Dufresne, pres.; Damase Brissette,
arles Narbonne
y—Damase Brissette, pres.; J. A. Gariepy,
arles Narbonne
e and Health—Charles Narbonne, pres., Vic-
Pigeon, A. W. H. Jones
and Light—J. A. Gariepy, pres.; Damase
issette, J. B. R. Dufresne
ks and Markets—A. W. H. Jones, pres.; J. B.
Dufresne, Victor Pigeon
y Mayor—Victor Pigeon
ster—Alexandre Jodoin
ce—T. L. Lacroix, chief; F. X. Lefebvre,
stable

ns F. E., bookkeeper, 20 St Laurent
n B. H., ins agent, 32 St Jacques
n Theo. J., agent G.T.R. and S. S. Ry.,
Chambly road
rson D., asbestos, river front near Water
ks
ambault H. Adelard, accountant, 65 Grant
strong J. H., bookkeeper, 2 Dufferin
ertin Louis, laborer, 17 St Jacques
in David, laborer, 26 St Jean
in X., milkman, 12 Longueuil
ette Alex., laborer, 61 St Sylvestre
and Ant., joiner, 15 St Laurent
r W., salesman, 78 Grant
ue Ville Marie, L. J. Normand, manager, 84
Charles
eau Alex., fruit store, 24 St Alexandre
eau F. X., of Pigeon & Barbeau, 73 St Eliza-
th
e James F., student, 84 Chambly road
e Olivier, asst governor Montreal jail, 84
ambly road
ow Thos., foundry facings and Portland ce-
nt manfr, 81 Upper St Alexandre
on Ed., accountant, 80 Guilbault av
is J. Gilbert (rev), B.D., rector St Mark's ch,
urch of England, the rectory in the church
ounds
dette Noel, engineer, 49 St Sylvestre
dry Aug., prop Beaudry's hotel, 52 Chambly
d
lieu C., prop Montarville hotel, St Charles
e Quinn
regard Médéric, baker, 51 St Sylvestre
r George, laborer, Guillaume
r Jos., of R. Belair & Co., 78 Quinn av
r Olivier, laborer, 16 Radegonde
r Xavier, laborer, 26 Chambly road
d Cyprien, laborer, 54 St Sylvestre
d Edouard, carter, 45 Guilbault av
d Ludger, laborer, 28 Chambly road

Béland Xavier, laborer, 6 Radegonde
Belanger J. Alex., painter decorator, 3 Charlotte
Bell Telephone, E. Carrière, operator, 133 St Charles
Bellerose Joseph, grocer, 73 Chambly road
Bénard Antoine, 10 Quinn
Bénard Mrs. Henriette, wid Geo, 11 Radegonde
Benoit Delphis, clerk, 83 St Charles
Benoit Edmond, merchant, 59 Grant
Benoit Etienne, flour merchant and baker, 149 St Charles
BENOIT FRS., groceries and provisions and ice dealer, 81 St Charles, h 83 do
Benoit Jean, 1 Labonté av
Benoit Jos., driver, 32 Longueuil
Benoit Léon, bookkeeper, 83 St Charles
Benoit P., joiner, 45 Chambly road
Benoit Pierre, 38 Grant
Berger Eusèbe, laborer, 5 St Jacques
Bernadin Jos., hatter, 22 Guillaume
Berry Mrs. M., candy store, 75 St Alexandre
Berthiaume Pierre, laborer, 50 St Sylvestre
Bertrand Camille, merchant tailor, 129 St Charles
Binge Ivan, 219 St Charles
Birs Ernest, bread driver, 49 Grant
Birs Hubert, grocer, 67 Chambly road
BIRS LOUIS, groceries and provisions, 155 St Charles, h 153 do
Birs Mrs. L., wid Louis, 29 St Elizabeth
Birs Norbert, clerk, 49 St Thomas
Bissonnette Joseph, carter, 9 St Jacques
Blaikie Thos., com traveller, 24 Quinn av
Blain J. Bte., butcher, 11 St Caroline
Blanchard Jos., laborer, 30 St Elizabeth
Boire Jean, 30 Longueuil
Bonneau rev sister, superioress St Antoine hospital, cor Grant and St Elizabeth
Bordua Jos, grocer, 38 St Thomas
Bordua Phileas, wood dealer, 9 St Antoine
Boudrian Eusèbe, bread driver, 19 St Laurent
Bourbonnière Cleophas, of Bourbonnière & Pratt, 107 St Charles
Bourbonnière & Pratt, butchers, 107 St Charles
Bourdeau Casimir, moulder, 28 St Alexandre
Bourdon Albert, clerk, 8 Longueuil
Bourdon Alexandre, 127 St Charles
Bourdon Benj., laborer, 7 St Caroline
Bourdon Cyrille, 10 Longueuil
Bourdon Frs., laborer, 58 Guilbault av
Bourdon Frs., laborer, 15 St André
Bourdon Geo., 43 St Laurent
Bourdon Henri, accountant, 127 St Charles
Bourdon Hubert, laborer, 97 Chambly road
Bourdon Joseph, hay dealer, 14 St Caroline
Bourdon Joseph, laborer, 9 St Thomas
Bourdon Louis, laborer, 40 Guilbault av
Bourdon Nap., laborer, r 18 St Sylvestre
Bourdon Victor, butcher, stall No. 1 market, h 5 Longueuil
Bousquet Mrs. Bruno, 76 St Elizabeth
Bousquet Mrs. L., wid Chistophe, 48 St Thomas
Bouthillier Alph., moulder, 13 St Thomas
Bouthillier Fred., jun., painter, 25 St Caroline
Bouthillier Frédéric, painter, 26 St Elizabeth
Bouthillier Mrs. J. A., 7 St Alexandre
Bouthillier Napoleon, grocer, 47 Grant
Brabant G. N., excise officer, 6 Dufferin
Brais Antoine, jun., carpenter, 11 Longueuil
Brais Jos., painter, 15 St Jacques
Brais Miss Agnès, dressmaker, 44 St Jacques
Brais Miss M., dressmaker, 44 St Jacques

Brais Pascal, clerk, 44 St Jacques
BRAIS PIERRE, notary, secretary-treasurer of the Parish of Longueuil and County of Chambly, 25 Chambly road
Brault Leandre, of Hudon, Hebert & Co., 3 St Jacques
Bréard Charles, laborer, 22 St Laurent
Bréard Henri, carpenter, 30 St Sylvestre
Brisebois Jos., baker, 205 St Charles
Brissette Alexandre, carpenter, 46 Grant
Brissette Alph., laborer, St Alexandre
Brissette Damase, ice dealer, coal and wood merchant and farmer, 39 St Laurent, office cor St Charles and Quinn av
Brissette Hormisdas, carter, 52 St Elizabeth
Brissette Philias, joiner, r 12 St Caroline
Brisson Louis, barber and cigars, 103 St Charles
Brodeur Jos., laborer, 34 St Jean
Brossard J. E., purser Longueuil boat, 71 St Charles
Brossard Narcisse, farmer, 53 Chambly road
Brosseau Isidore, joiner, 64 Chambly road
Brown Andrew, ironer, 30 St Jean
Browning Jas. H., law and general reporter, commissioner for Ontario and Quebec, office N. Y. Life bldg., Montreal, h 12 St Thomas
Bruce James K., clerk, cor St Jacques and Guillaume
Brunelle Louis, 45 St Thomas
Brunelle Louis, carpenter, 95 St Jacques
Brunelle Mrs. Louise, dressmaker, 95 St Jacques
Brunelle Mrs. Zoé, wid Joseph, 11 Radegonde
Brunn Ernest T., freight insp, 37 Chambly road
Burry Mrs. M., wid John, St Alexandre
Buteau John, blacksmith, 20 St Elizabeth
Camerlin Eugène, jockey, 91 Chambly road
Cameron Duncan J., lithographer, 40 Longueuil
Carmel Moise, driver, 20 St Jean
Carmichael Mrs. Robert, 3 Labonté av
Carmichael Willie L., architect, 48 St Jacques
Caron Pierre, farmer, 135 Chambly road
Carrière Edmond, painter, postmaster and agent Bell Telephone, 119 St Charles, h 121 do
Carrière Jos. A., butcher, 65 Chambly road
Carrière Mrs. L., wid Thomas, 20 Longueuil
Carrière Mrs. Louise, wid Nap., 40 St Guillaume
Casey Mrs. S., wid George, 49 St Charles
Catholic Cemetery, between 107 and 113 Chambly road
Champoux Jos., prof of music, Quinn av
Chaput Damase, laborer, 57 St Elizabeth
Charbonneau Alex., laborer, 30 St Thomas
Charbonneau Emilien, moulder, 36 St Jacques
Charlebois P. G., solicitor's office C.P.R., Montreal, 9 Quinn av
Charron Charles, fruit and vegetable dealer, 137 Chambly road
Charron J. B., carpenter, 96 St Alexandre
Charron Joseph, 40 St Laurent
Charron Narcisse, fisherman, 9 St Caroline
Charron Philippe, laborer, 14 St Thomas
Charron Pierre, grocer, 40 St Laurent
Charron Pierre, baker, 18 Chambly road
Chartrand Chas., laborer, 35 St Charles
Cherrier Amédée, clerk City hall, corner St Jacques and St Elizabeth
Cholette Arthur, advocate, 4 Grant
Christian Brothers College, rev brother Tertullien, director, 90 St Charles
Christin Henri, broker, 28 Longueuil
Church St Antoine of Longueuil, R. C., St Charles
Collard Edouard, piano repairer, 21 Gra
Collum Wm. J., photographer, 75 Grant
Comtois A. C., machinist, 133 Chambly r
Comtois Clement, machinist, 133 Chambly
Comtois Miss Zoé, 65 Chambly road
Comtois Mrs. A. C., midwife, 133 Chamb
Comtois Mrs. Zoé, wid J., 65 Chambly roa
Convent of the Holy Names of Jesus and rev sister Emilie, superioress; rev Demers, chaplain, St Charles
Cookson S., of Kirkpatrick & Cookson, 2 V av
Cooper William, Victoria av
CORPORATION OF LONGUEUIL, M Perrault, mayor; M. Dagenais, N.P., tary-treasurer, Town hall, Longueuil St Charles
Coté Stanislas, secretary Commercial C 35 Chambly
Couillard H. P., joiner, 50 Guilbault av
Couillard Pascal, joiner, 52 Guilbault av
Courcy Louis, laborer, 7 St Etienne
Courtois Emile, machinist, 32 St Laurent
Couture Chs. J., carpenter, 19 St Caroline
Crevier Frs. Alf., conductor G.T.R., 40 St T
Crevier John B., express messenger, 47 St T
Crevier Louis A., plumber, 85 St Charles
Cross Henry, machinist, St Alexandre
Cuierrier Joseph, tanner, 34 Guilbault av
Currie F. P., of W. & F. P. Currie, Victoria
Cusson Mrs. Marie, wid Alfred, 36 Grant
Cusson Raymond, laundry, 67 St Charles
DAGENAIS MAGLOIRE, notary, secretary- urer of Town council and schools, cle Commissioners court, 26 Chambly road
Daigneault Aimé, painter, 37 Grant
Daigneault Ferdinand, laborer, 7 St Adolph
Daigneault Isaie, painter, 4 St Thomas
Daigneault Mrs. S., wid Hubert, butcher, 37 C
Daigneault Richard Elzear, carter, 5 Rade
Damien Geo. M., 7 St Elizabeth
Daoust Emile, com traveller, 10 St Thomas
David Alex., laborer, 30 Grant
David Alfred, bank clerk, 24 St Jean
David Auguste, painter, 36 St Jacques
David Ernest, clerk, 21 St Alexandre
David Frs., laborer, 95 Chambly road
David Louis, driver, 30 Chambly road
David Mrs. L., wid Stanislas, 24 St Jean
David Narcisse, laborer, 55 St Charles
Davis Miss L. V., 26 Longueuil
Decelle Charles, laborer, 28 St André
Decourt Antoine, cabinetmaker, 28 St Jean
DeCotret —, tailor, 72 St Alexandre
Delage Alexis, 17 St Thomas
Delage Joseph, 141 Chambly road
Delage Philias, mason, 18 Radégonde
Delorme Euchère, laborer, 127 Chambly roa
Delorme Jean Bte., laborer, 127 Chambly ro
Delorme Ovidas, laborer, 127 Champlain
Demers L., carpenter, 13 St André
Demers Mrs. E., wid Etienne, 4 Longueuil
Denault Moise, baker, 5 St André
Denault Simon, baker, 15 St Sylvestre
Denault Siméon, shoemaker, 41 Chambly
Denicourt Eusèbe, wood and coal dealer, and sheds corner St Charles and Quinn a St Charles
Deniger André, moulder, 14 St Alexandre
Deragon Armand, carter, 14 St Sylvestre
Deragon F. X., carter, 34 St Thomas

Hard Edouard, piano repairer, 21 Grant
lbm Wm. J., photographer, 75 Grant
mtois A. C., machinist, 133 Chambly road
mtois Clement, machinist, 133 Chambly
mtois Miss Zoé, 65 Chambly road
mtois Mrs. A. C., midwife, 133 Chambly
mtois Mrs. Zoé, wid J., 65 Chambly road
onvent of the Holy Names of Jesus and
rev sister Emilie, superioress; rev
Demers, chaplain, St Charles
ookson S., of Kirkpatrick & Cookson, 2
av
ooper William, Victoria av
ORPORATION OF LONGUEUIL, M
Perrault, mayor; M. Dagenais, N.P.,
tary-treasurer, Town hall, Longueuil
St Charles
oté Stanislas, secretary Commercial Ch
35 Chambly
ouillard H. P., joiner, 50 Guilbault av
ouillard Pascal, joiner, 52 Guilbault av
ourcy Louis, laborer, 7 St Etienne
ourtois Emile, machinist, 32 St Laurent
outure Chs. J., carpenter, 19 St Caroline
revier Frs. Alf., conductor G.T.R., 46 St
revier John H., express messenger, 47 St
revier Louis A., plumber, 85 St Charles
ross Henry, machinist, St Alexandre
uierrier Joseph, tanner, 31 Guilbault av
urrie F. P., of W. & F. P. Currie, Victoria
usson Mrs. Marie, wid Alfred, 36 Grant
usson Raymond, laundry, 67 St Charles
DAGENAIS MAGLOIRE, notary, secretary-
urer of Town council and schools, cl
Commissioners court, 26 Chambly road
Daigneault Aimé, painter, 37 Grant
Daigneault Ferdinand, laborer, 7 St Adolph
Daigneault Isaie, painter, 4 St Thomas
Daigneault Mrs. S., wid Hubert, butcher, 37
Daigneault Richard Elzear, carter, 5 Rade
Damien Geo. M., 7 St Elizabeth
Daoust Emile, com traveller, 10 St Thomas
David Alex., laborer, 30 Grant
David Alfred, bank clerk, 24 St Jean
David Auguste, painter, 36 St Jacques
David Ernest, clerk, 21 St Alexandre
David Frs., laborer, 95 Chambly road
David Louis, driver, 30 Chambly road
David Mrs. L., wid Stanislas, 24 St Jean
David Narcisse, laborer, 55 St Charles
Davis Miss L. V., 26 Longueuil
Decelle Charles, laborer, 28 St André
Decourt Antoine, cabinetmaker, 28 St Jean
DeCotret —, tailor, 72 St Alexandre
Delage Alexis, 17 St Thomas
Delage Joseph, 141 Chambly road
Delage Philias, mason, 18 Radégonde
Delorme Euchère, laborer, 127 Chambly road
Delorme Jean Bte., laborer, 127 Chambly ro
Delorme Ovidas, laborer, 127 Champlain
Demers L., carpenter, 13 St André
Demers Mrs. E., wid Etienne, 4 Longueuil
Denault Moise, baker, 5 St André
Denault Simon, baker, 15 St Sylvestre
Denault Siméon, shoemaker, 41 Chambly
Denicourt Eusèbe, wood and coal dealer,
and sheds corner St Charles and Quinn a
St Charles
Deniger André, moulder, 14 St Alexandre
Deragon Armand, carter, 14 St Sylvestre
Deragon F. X., carter, 34 St Thomas

on Mrs. M., wid Abraham, 14 St Sylvestre
urgeon Geo., 44 St Thomas
uriers Louis, sen., moulder, 69 Grant
uriers Louis, jun., mason, 69 Grant
chers Cléophas, barber and cigars, 82½ St
rles, h 82 do
chers Mrs. C., wid Honoré, 77 Chambly road
: R. F., lapidary, 1 St Jean
e Théo., jun., laborer, 6 St Etienne
e Théophile, sen., laborer, 6 St Etienne
k Robt., bookkeeper, 16 St Charles
lly Mrs. Catherine, wid Pat., 82 Chambly
d
lly Pat., clerk, 82 Chambly road
Alcide, moulder, 4 St Adolphe
Paul, laborer, 16 St Adolphe
Joseph, silver plater, 33 Guilbault av
Alexis, blacksmith, 73 Quinn av
Arthur, clerk, 42 St Laurent
Eusèbe, laborer, 50 St Laurent
Honoré, saddler, 40 St Charles, h 83 Quinn

Jos., flour mill, 73 Quinn av
Joseph, 34 Guillaume
Luc, gardener, 18 St André
Mrs. Marie, wid Joseph, 113 Chambly road
Philéas, farmer, 61 Grant
Toussaint, 53 St Laurent
Noel, engineer "Longueuil" ferry boat
rme Jos., M.D., physician and surgeon, 141
130 St Charles
ne J. E. R., 21 Chambly road
ne Jean Bte., 21 Chambly road
ne Jos. Ed., 21 Chambly road
ne Ovide, jun., of O. Dufresne, jun., &
e. of Montreal, Bord de l'Eau
el Mrs. Mary, wid J. B., 18 Quinn av
David C., advocate, 6 St Thomas
nil Edouard, clerk, 70 Chambly road
tte Elzéar, laborer, 27 St Elizabeth
ber Jos., laborer, 41 St Elizabeth
ber Narcisse, 5 St Elizabeth
Joseph, lumber merchant and wood worker
steam force; fire wood of all kinds, 33 St
rles
Louis, joiner, 33 St Alexandre
t R. A., clerk, 44 St Sylvestre
ge Alfred, polisher, 10 River Front
e rev sister, superioress Convent of the Holy
mes of Jesus and Mary, St Charles
Louis P., blacksmith, 87 Chambly road
deau Alph., joiner, 8 St Laurent
Frs. L., trunkmaker, 44 Chambly road
au J. A., com traveller, 25 St Charles
au Michel, joiner, 4 St Alexandre
au Narcisse, butcher, 120 Chambly road
r Arthur, tea merchant, 12 St Elizabeth
nge Ferdinand, grocer, cor Chambly road
St Elizabeth
nge Herménégilde, 30 Grant
nge Mrs. S., wid Alexis, 66 Chambly road
Henry J. A., machinist, 76 St Alexandre
Wm. R., mason, 104 Grant
R., Montreal & Sorel Ry. depot, Theo. J.
in, agent, off Grant
is Alexis, laborer, 52 St Laurent
is Jules, saddler, 113 St Charles
is Mrs. Julien, dry goods, 113 St Charles, h
111 do
n Delphis, laborer, 26 St André

Gagnon Charles Ed., mnfrs' agent, 42 Chambly road
Galaise Cléophas, bookkeeper, 197 St Charles
Garean Louis D., deputy prothonotary Sup court, 6 Grant
Gariépy Jacob, com traveller, 30 Guillaume
Gariépy Victor, bookkeeper, 76 Chambly road
Gauthier Antoine, laborer, 29 Chambly road
Gauthier Alarie, farmer, 5½ St André
Gauthier Azarie, jolner, 67 St Laurent
Gauthier Jos., jun., carter, 125 St Charles
Gauthier Jos., laborer, 8 St Adolphe
Gauthier Joseph, moulder, 10 Longueuil
Gauthier Joseph, carter, 42 St Charles
Gear W. L., manager Robt. Reford Co., Ltd., Victoria av
Geoffrion Gabriel, laborer, 107 Chambly road
Geoffrion Louis, farmer, 51 Grant
Gervais Jos., baker, 13 St Sylvestre
Giard Pierre, com traveller, off Prince Royal av
Gingras Victor, clerk, 4 Chambly road
Girouard J., M.D., physician and surgeon, 54 St Charles
Globensky F. D., baker and flour merchant, 12 St John
Goyette Alphonse, 15 St Elizabeth
Goyette Auguste, carter, 32 Guilbault av
Goyette Etienne, jun., carter, 38 St Elizabeth
Goyette J. Bte., bricklayer, 97 Grant
Goyette Moise, carter, 179 St Charles
Goyette Mrs., wid Etienne, 15 St Elizabeth
Goyette Mrs. B., wid Camille, 12 St Adolphe
Goyette Napoléon, carter, 11 St Elizabeth
Goyette Timothée, carter, 31 St Elizabeth
Graham Geo., grocer, 31 Guilbault av
Gray Chas., accountant, 60 St Thomas
Grimard Edmond, bookkeeper, 11 St Thomas
Hamilton Fred., collector, Ashtree cottage, Gardenville av
Hamilton John, at Thos. Davidson & Co., Montreal, 28 Quinn av
Hammond Henry, upholsterer, 7 St Sylvestre
Harbec Louis, joiner, 13 St Adolphe
Hardie Andrew, farmer, Gardenville av, Longueuil west
Hardie John, com traveller, Gardenville av, Longueuil west
Harrington Francis, 47 Guilbault av
Harrod Charles, bookkeeper, 44 Quinn av
Hébert F. X., jun., laborer, 21 St Jean
Hébert Joseph, fruits, 51 St Charles
Hébert Mrs. Marceline, wid H., 50 Guilbault av
Hébert Xavier, sen., milkman, 43 St Jean
Heil Tim., carpenter, 42 St Charles
Hill James, machinist, St Alexandre (near track)
Howell Alfred, machinist, 31 St Laurent
Hurteau Alcime, of A. Hurteau & Frere, of Montreal, 3 St Antoine
Hurteau Mrs. F., wid P. E., Chambly road, Bord de l'Eau
Hurteau Mrs. F., wid Isidore, 8 Charlotte
Hurteau Pierre T. (rev), R.C. priest, 11 St Antoine
Hurtubise Edwin, agent French dept Royal Ins. Co., 3 St Thomas
Jodoin Alex., of Jodoin, Jodoin & Jodoin, 26 Quinn av
Jodoin Arthur, of Jodoin, Jodoin & Jodoin 28 Quinn av
Jodoin Ernest, druggist, 32 Quinn av
JODOIN FERDINAND, captain steamer Longueuil, 56 St Charles

Jodoin Honoré, joiner, 15 Ste Caroline
Jodoin I. A., of Jodoin, Jodoin & Jodoin, 28 Quinn av
Jodoin J. Bte., contractor mason, 57 St Sylvester
Jodoin Mrs. Célanire, wid Cyrille, prop Windsor hotel, 39 St Charles
Jodoin Mrs. P., wid Gédéon, 40 Grant
Johnson Mrs. C., wid W. C., 28 St Charles
Jones Hector, 34 St Charles
Jones A. W. H., com traveller, 29 St Laurent
Jones Mrs., wid, 6 St Alexander
Labelle Alfred, with W. Ogilvie, 3 St Alexander
Labelle Henri, ins agent, 5 Grant
Labelle Hospice, grain inspector, 5 St Alexandre
Labonté Mrs. M., wid Jean Bte., 5 Longueuil
Labonté Stanislas, dry goods merchant, 48 St Charles, h 9 Longueuil
Labonté Vital, mason, 17 Ste Caroline
Lachapelle Donat, joiner, 23 Grant
Lachapelle Louis, laborer, 65 St Charles
Lacoste Louis, laborer, 43 Guillaume
Lacoste Mrs. Odile, wid Amable, 61 Chambly road
Lacroix André, blacksmith, 57 St Charles
Lacroix F., engineer, 59 St Charles
Lacroix Médéric, shoemaker, 15 St Thomas
Lacroix T. L., chief of police, 18 Longueuil
Lagace John, laborer, 20 St Sylvestre
Lajeunesse François, carter, 16 St Thomas
Lajeunesse François, laborer, 19 St Jean
Lalumière Ambroise, laborer, 9 Radegonde
Lalumière Ernest, laborer, 81 Chambly road
Lalumière Et., shoemaker, 80 St Charles
Lalumière Etienne, joiner, 11 St Andre
Lalumière Joseph, laborer, r 13 St Thomas
Lalumière Mrs E., wid Eusebe, 45½ St Laurent
Lalumière Narcisse, machinist, 12 St Alexandre
Lamarre Adolphe, 48 Chambly road
Lamarre Henri, bread driver, 63 St Laurent
Lamarre Hubert, clerk, 29 Grant
Lamarre Jos., advocate, 45 St Laurent
Lamarre Joseph, trader, 73 Grant
Lamarre Léon, bookkeeper, 27 St Alexandre
Lamarre Louis Ernest, laborer, 44 Guillaume
Lamarre Louis M., accountant, 47 St Laurent
Lamarre Michel, bank clerk, 47 St Laurent
Lamarre Mrs. Delima, wid Toussaint, bdg hse, 34 St Jacques
Lamarre Napoléon, stove finisher, 25 St Thomas
Lamarre Pierre, shoemaker, 27 St Thomas
Lamarre Pierre Bazile, joint registrar registry office, county of Chambly, Chambly road, cor Guilbault
Lamb Thos. C., supt Laurie Engine Co., Gardenville av, Longueuil West
Langlois J. H., inspector of weights and measures, 7 St Alexandre
Laplante J. Bte., printer, Grand Trunk
Laplante Mrs. E., wid Zeph., 21 St Elizabeth
Lapointe Albert, carter, 13 St Elizabeth
Lapointe Hormisdas, wood dealer, 6 Chambly road
Lapointe Joseph, carter, 30 St Alexandre
Lapointe Joseph, joiner, 22 St Sylvestre
Lapointe Mag., grain merchant, 95½ Chambly road
Lapointe Mrs. Etienne, 79 Chambly road
Larivee A., jewellery, 45 St Charles
Larivée Louis, organist and prof of music, 38 St Laurent
Laroche George, joiner, 42 Guilbault av
Larocque Léon, butcher, 46, Guillaume, h 44 do
Lasnier J. L., merchant and wax candle manufacturer, Chambly cor St André, h Bord de l'Eau
Laurencelle —, 7 Charlotte
Laurendeau Rémi, of Hector L
22 Bord de l'Eau
Laurier Jos., carpenter, 129 Ch
Laurin Alphonse, general store,
Laurin Joseph, 23 St Alexandre
Laurin Joseph, fruits and
Charles, h 23 St Alexandre
Laverdure Aug., 49 Chambly ro
Lavigueur Alexis, laborer, 9 St
Lavigueur F. X., laborer, 6 Lon
Lavigueur Geo., joiner, 134 St
Lavigueur Tel., laborer, 112 St
Lavoie Alphonse, carriagemaker
19 Longueuil, h 22 Guilbault
Lavoie Joseph, butcher, 63 Cha
Lavoie Ludger, laborer, 49 St Jo
Lebeault Jos., tinsmith, 74 St C
LeBlanc Joseph, boots and sho
h 101 do
Leblanc Léon, baggage master,
Lecours H. Théophile, excise offic
Lee W. O., Chinese laundry, 23 S
Lefebvre F. X., bailiff, 75 St Cha
Lefrancois Télesphore, 19 St Ale
Lemieux Louis, patternmaker, 61
Lemoine Geo., shoemaker, 41 St
Lesage H., M.D., druggist, 81 St
Lespérance Alphonse, r 26 St Ale
Lespérance Edouard, fruit store,
Lespérance Elzéar, carter, 53 St
Lespérance Louis, carter, 16 St E
Lespérance Pascal, laborer, 4 St
Lespérance Pierre, laborer, 7 St A
Lespérance Siméon, moulder, 13
Létourneau Jos., jockey and hotel
road
Létourneau Louis, trader, 34 St C
Lévesque Alfred, gardener, 203 St
Lévesque Chs., baker, 51 St Laure
Lewis George, laborer, 38 St Eliza
Lewis Samuel, moulder, 48 Guilba
Lincourt Arthur, laborer, 20 Guilla
Lindsay Jos., foreman S.S.Ry., 13
Logan Mrs., wid, Victoria av
Loiseau Arsène, moulder, 20 Cha
Loiseau Charles, laborer, 20 Cham
Loiseau Damien, moulder, 7 St Tho
Loiseau Joseph, painter, 62½ Cham
Loiseau Mrs. Louise, wid Chs., 24
Longpre Mrs. R., wid Jos., 36 St Th
Longueuil Boating club, River fron
Longueuil Club, opp 101 St Charles
Longueuil college, under the dir
Christian Brothers, rev bro Ter
tor, 90 St Charles
Longueuil Dissentient school, E.
church, St John
Longueuil Fire station, Louis Lesp
Jos. Laurin, Elzear Lesperance,
and Edouard Beland, fireman, Lon
Longueuil foundry, cor St Jacques
beth
Longueuil Market, F. X. Lefebvre,
St Charles
Longueuil Water works, J. O. Roul
gineer; Joseph Rouleau and Al
assistant engineers, corner of St
Western Town boundary, office
Longueuil
Lussier Antoine, sen., fisherman, 6 S

Laurencelle —, 7 Charlotte
Laurendeau Rémi, of Hector Lamontagne
22 Bord de l'Eau
Laurier Jos., carpenter, 129 Chambly road
Laurin Alphonse, general store, 69 St Charles
Laurin Joseph, 23 St Alexandre
Laurin Joseph, fruits and vegetables
Charles, h 23 St Alexandre
Laverdure Aug., 49 Chambly road
Lavigueur Alexis, laborer, 9 St André
Lavigueur F. X., laborer, 6 Longueuil
Lavigueur Geo., joiner, 134 St Charles
Lavigueur Tel., laborer, 112 St Charles
Lavoie Alphonse, carriagemaker and black
19 Longueuil, h 22 Guilbault av
Lavoie Joseph, butcher, 63 Chambly road
Lavoie Ludger, laborer, 49 St Jean
Lebeault Jos., tinsmith, 74 St Charles
LeBlanc Joseph, boots and shoes, 99 St C
h 101 do
Leblanc Léon, baggage master, 53 St Syl
Lecours H. Théophile, excise officer, 36 St L
Lee W. O., Chinese laundry, 23 St Thomas
Lefebvre F. X., bailiff, 75 St Charles
Lefrancois Télesphore, 19 St Alexandre
Lemieux Louis, patternmaker, 61 St Thom
Lemoine Geo., shoemaker, 41 St Laurent
Lesage H., M.D., druggist, 81 St Charles, h
Lespérance Alphonse, r 26 St Alexandre
Lespérance Edouard, fruit store, 46 St Laur
Lespérance Elzéar, carter, 53 St Charles
Lespérance Louis, carter, 16 St Elizabeth
Lespérance Pascal, laborer, 4 St Etienne
Lespérance Pierre, laborer, 7 St André
Lespérance Siméon, moulder, 13 Radegond
Létourneau Jos., jockey and hotel, 146 C
road
Létourneau Louis, trader, 34 St Charles
Lévesque Alfred, gardener, 203 St Charles
Lévesque Chs., baker, 51 St Laurent
Lewis George, laborer, 38 St Elizabeth
Lewis Samuel, moulder, 48 Guilbault av
Lincourt Arthur, laborer, 20 Guillaume
Lindsay Jos., foreman S.S.Ry., 131 St Ch
Logan Mrs., wid, Victoria av
Loiseau Arsène, moulder, 20 Chambly r
Loiseau Charles, laborer, 20 Chambly road
Loiseau Damien, moulder, 7 St Thomas
Loiseau Joseph, painter, 62½ Chambly roa
Loiseau Mrs. Louise, wid Chs., 24 Radegon
Longpre Mrs. R., wid Jos., 36 St Thomas
Longueuil Boating club, River front
Longueuil Club, opp 101 St Charles
Longueuil college, under the direction
Christian Brothers, rev bro Tertullien,
tor, 90 St Charles
Longueuil Dissentient school, E. of St
church, St John
Longueuil Fire station, Louis Lesperance,
Jos. Laurin, Elzear Lesperance, Alex.
and Edouard Beland, fireman, Longueuil
Longueuil foundry, cor St Jacques and S
beth
Longueuil Market, F. X. Lefebvre, marke
St Charles
Longueuil Water works, J. O. Rouleau, c
gineer; Joseph Rouleau and Alph.
assistant engineers, corner of St Cha
Western Town boundary, office To
Longueuil
Lussier Antoine, sen., fisherman, 6 St Jac

ier Euchre, blacksmith, 35 St Jean
ier Fred., laborer, 21 St Thomas
ier Mathurin, 35 St John
ier Mrs. Anna, wid Antoine, 4 St Jacques
ier Pierre, baker, 53 Grant
ier Pierre, sen., laborer, 42 Grant
Duff Alfred, heater, 83 Chambly road
arish A. D., 12 St Elizabeth
lure Fred. J., clerk Allan Line S.S., 2 Grant
lure James, clerk, 2 Grant
oll Chs. D., com traveller, 53 St Thomas
owell S., com traveller, Victoria
Duff Joseph, sexton, 161 St Charles
e Alfred, ship carpenter, 20 St Charles
lé Elie, contractor, 38 St Charles
lé F. X. E., 89 St Charles
lé O. Bruno Hector, hardware, 109 St Charles
rville Alexis, baker, 44 Grant
rville Arthur, law clerk city attorney's office,
ontreal, 22 St Alexandre
rville Edgar, accountant, 33 St Laurent
rville Liguori, printer and grocer, 197 St
harles, h 195 do
rville Mrs. U., wid Alexis, 22 St Alexandre
rville Victor, clerk, 22 St Alexandre
lette Jos., sen., laborer, 97 Chambly road
deville Hilécdore (capt), 43 St Charles
anda Joseph, farmer, 18 Longueuil
eil Elie, laborer, 11 St Laurent
eil Horace, farmer, 5 Longueuil
eil J. Bte., moulder, 43 St Elizabeth
eil Jos., laborer, 21 St Laurent
eil Louis, farmer and prop St Jean hotel,
rant
eil Miss Christine, 5 St Caroline
eil Moise, 31 St Alexandre
eotte Joseph, tinsmith, 39½ Grant
eou J. H., with A. Ramsay & Sons, Victoria av
eou J. L., furrier, Victoria av
eou L. J. R. with A. Ramsay & Sons, Victoria
v
eou W. G. H., Victoria av
iel Camille, sewing machine and piano
aler, secy. and shareholder Featherston Piano
o., Ltd., St Charles east
in Hector, clerk, 14 Ste Elizabeth
in Henry, stock keeper, 4 Dufferin
é Mrs. Naz., wid Frs., 8 St Etienne
é Octave, laborer, 4 Radegonde
é Pierre, founder, 12 Radegonde
on Alfred, of D. Masson & Co., 2 St Jacques
hews Frank, mgr. Acme Lithog. Co., sum
s Victoria av
te Ulric, boots and shoes, 133 St Charles
eil Louis A., hotel, 73 Grant, h 71 do
rill W. H., 25 St Alexandre
nier Nap., plumber, Grant
ette Alexandre, agent, 16 Longueuil
ette Thomas, 24 Longueuil
ington Edwin, clerk, 38 St Jacques
ington Mrs. E., wid Peter, 38 St Jacques
t W. R. com traveller, 7 St Jean
tarville hotel, C. Beaulieu, prop, St Charles
r Quinn
in Amédée, butcher, 60 Chambly road
in Victor, M.D., physician, 16 Chambly road
in Albert, jun., painter, 116 St Charles
in C. A., of Morin & Co., Princess Royal av
in Louis, blacksmith, 24 St Elizabeth
in Mrs. A., wid Albert, 76 St Elizabeth
in Nazaire, laborer, 18 St Alexandre

Mouncey George, baker, 131 Chambly road
Muir Mrs. Eliz, wid William, 42 Quinn av
Mullin J. E., of J. E. Mullin & Co., 1 St Sylvestre
Mullin Joseph, laborer, 65 Quinn av
Municipality of Longueuil, M. Perrault, mayor,
office Longueuil market, St Charles
Murray G. W., Bank British North America, Victoria av
Narbonne Alarie, mason, 32 St Jean
Narbonne Charles, mason, 70 St Sylvestre
Narbonne Ferdinand, mason, 24 St Laurent
Narbonne Sylvain, mason, 32 St Jean
Narbonne Théophile, mason, 34 St Jean
Normand L. Jacques, manager Banque Ville Marie, 84½ St Charles
NORMANDIN BRUNO, manfr. Canadian wines; stove coal, 34 Longueuil
Normandin Edouard, baker, 139 Chambly road
Normandin Geo., bookkeeper, 75 Chambly road
O'Haggan Patrick S., bookkeeper G.T.R., 93 Grant
Ouellette, Joseph, laborer, 56 Guilbeault av
Ouellette Odule, carpenter, 43 Guilbault av
Page Michel, 42 St Sylvestre
Paquette Lambert, foreman chimney sweepers, City hall, 24 Bord de l'Eau
Paquette Mrs. A., wid Jereme, 56 Chambly road
Paradis Mrs. M., wid Geo., 48 Grant
Patenaude Alex., farmer, 75 St Elizabeth
Patenaude Alphonse, mason, 10 St Etienne
Patenaude Jos., blacksmith, 69 Quinn av
Patenaude Mrs. Mathilde, wid Nicolas, 16 Longueuil
Patenaude Pierre, 173 St Charles
Patenaude Solomon, joiner, 33 Grant
Patterson Alex. T., bookkeeper, 18 River Front
Patterson W., bookkeeper, 16 River Front
Payette Israel, mason, 72 St Charles
Pelletier Thaddée, laborer, 31 St Jean
Pelosse Pierre, basketmaker, 47 St Jean
Perras Olivier, painter, 46 St Charles
Perrault Maurice, mayor architect, 213 St Charles
Perrault Geo., clerk City hall, 51 St Thomas
Perreault N. H., 22 St Jean
Philie Adélard, grocer and butcher, 23 St Elizabeth
Pigeon & Barbeau, carriagemakers, St Jacques
Pigeon Elzéar, of Pigeon & Barbeau, cor St Charles and St Jacques
Pigeon Mrs. Corinne, 27 Chambly
Pigeon Victor, conductor G.T.R., 88 Chambly road
Pickering Wm., cashier, 8 St Jean
Pilon F. X., baker, 131 Chambly road
Plouffe Jacques, confectionery, 62 St Charles, h 64 do
Poirier Charles, 32 Chambly road
Poirier François, butcher, 69 Chambly road
Poirier, Joseph, agent 34 Guilbault av
Poitevin Gédéon, moulder, 7 Radégonde
Poitevin George, engineer, 20 St Adolphe
Police station, T. L. Lacroix, chief; F. X. Lefebvre, constable, St Charles
Porteous G. D., shipper, 28 Guilbault av
Post Office, E. Carrière, postmaster, 133 St Charles
Potvin J. Bte., engineer, 1 Radegonde
Potvin Mrs. A., wid Chas., 181 St Charles
Pratt Alexandre, of Bourbonnière & Pratt, St Laurent
Pratt C. A., M.D., physician, 55 Chambly road
Pratt Charles, laborer, 40 St Charles
Préfontaine Alfred, architect, 50 St Jacques

Prefontaine Eugène, of Eug. Prefontaine & Co., 1 Grant
Préfontaine Eug., & Co., lumber merchants, Grant
Préfontaine Nazaire, 10 St Alexandre
Préfontaine Thomas, agent for agricultural implements, 135 St Charles
Provost Antoine, laborer, 185 St Charles
Query C., com traveller, 36 Guillaume
Query George, artist, 38 Guillaume
Racicot Geo., brakeman, 67 Grant
Racicot Mrs. Emilie, wid Jean Baptiste, 24 River Front
Racicot Napoléon, joiner, 7 St Jacques
Racine Mrs., wid, 129½ St Charles
Rambie Geo. W., pullman porter C.P.R., 8 Lemoine
Recorders court, A. Jodoin, recorder and advocate
Registry Office for the county of Chambly, J. T. A. Robert, N.P., and Pierre Bazile Lamarre, joint registrars, Chambly road cor Guillaume
Reynolds Wesley, clerk, Grant
Rhéaume Jos., clerk, 58 Chambly road
Rhéaume Jos. A., manager, 58 Chambly road
Richelieu Nav. Co., Capt. Jodoin, manager, Quinn av
Riendeau J. A., & Co., props Terrapin hotel, 79 St Charles
Roach Walter, accountant, Victoria av
Robert Amable, moulder, 19 Grant
Robert Amédée, N.P., registrar county Chambly, 59 St Laurent
Robert & Lamarre, joint registrars county of Chambly, Chambly road, cor Guillaume
Robert Napoléon, bookkeeper, 70 St Elizabeth
Robert Philias, groceries and provisions, St Jean
Roch Joseph, engineer, 46 St Thomas
Rondeau Misses L. & A., 25 Guilbault av
Rooney Geo. S., com traveller, 21 St André
Rouleau J. O., chief engineer Longueuil Water works, St Charles
Rousseau Alphonse, carter, 12 St Jacques
Rousseau Honoré, stonecutter, Lemoine cor Grant
Roy Mrs. E., wid Chas., 72 St Charles
Sabourin Alexandre, butcher, 59 Chambly road
Sabourin Janvier, butcher, 62 Chambly road
Sabourin Pierre, 33 St Thomas
Sabourin Toussaint, jun., butcher, 61½ Chambly road
Sansfaçon Pierre, joiner, 30 Lemoine cor Grant
Sauvé J. Alph., glassware and crockery, 2 Chambly road
Savariat Jean Baptiste, painter, 59 St Sylvestre
Sellen Geo., stenographer, 86 St Alexandre
Senez Solomon, moulder, 18 St Adolphe
Shaw C. M., com traveller, 4 Labonté av
Shaw David, manufacturers' agent, 17 Guilbault av
Shaw David, 28 River Front
Sicotte Thomas, farmer, 199 St Charles
Siegers Gilbert, hatter, 12 River Front
Simon Jean, grocer, 22 St Charles
Smallshire Mrs. K., wid Thos. C., 85 St Jacques
Smith Wm., moulder, 20 St André
St Antoine de Longueuil Parish church, rev. M. Tassé, curate; L. Larivé, organist
St Antoine hospital, rev sister R. Bonneau, superioress, 26 Grant, cor St Elizabeth
St Cyr Alf., 203½ St Charles
St Germain Chas., laborer, 8 St Jacques
St Germain Jos., carpenter, 48 St Laurent
St Germain Mrs. A., wid Joseph, 95 Chambly road
St Germain Siméon, joiner, 10 St Jacques
St Ives Arthur, painter, 47 Chambly
St Ives Mrs. Arthur, dressmaker, 47 C
St Jean hotel, Louis Marcil, prop, c and Grant
Ste Marie J. A., agent, 22 St Jacque
Ste Marie Louis Philippe, printer, 12
Ste Marie Mrs. A., wid André, bdg h St Charles
Ste Marie Napoléon, mason, 36 Guilb
STE MARIE P. Z., groceries and p and 95 St Charles
St Mark's church, Church of Englan Baylis, B.D., rector; Duncan Camer Tooke, church wardens, St Charles
St Mars Achille, Police court, Montre bly road
St Mars Frs., 17 Chambly road
St Mars Marcel, bookkeeper, 13 Chamb
St Pierre Emery, tailor, 32 Guillaume
St Pierre Mrs. C., wid Eusèbe, 26 Guil
St Yves Téleaphore, carpenter, 11 St
Starns Geo. Edm., clerk City hall, 42
Stevens Edward, clerk, 1 St Jean
Stuart Charles, accountant, 9 Quinn a
Surmulet Gustave, laborer, 6 Longueu
Sutherland Mrs. A., wid Richard, Vict
Tanguay Onésime, carter, 18 St Sylves
Tassé M. (rev), parish priest St Antoin gueuil church, 92 St Charles
Tees D. T., of Tees, Wilson & Co., 4 Ri
Terrapin hotel, J. A. Riendeau & Cie., tors, 79 St Charles
Tertullien rev. bro., superior Longueuil 90 St Charles
Thivierge Michel, 1 Charlotte
Thomas Etienne, hosier, 5 St Adolphe
Thurber Alex., jun., clerk, 72 Chambly r
Thurber Alexander, sen., commission m 81 Grant
TOWN HALL, Longueuil market, St Ch
Trahan Isaie, carpenter, 43 Chambly road
Tremblay Mrs. A., wid Gilbert, 60 St Cha
Tremblay Mrs. H., wid Narcisse, 20 Radeg
Trudeau Adolphe, 122 St Charles
Trudeau J. E., printer, 16 Labonté av
Trudeau Louis, C.P.R. employee, 61 St C
Trudeau Louis, M.D., physician, 16 Chamb
Trudeau Mrs. Adéline, wid Louis, 24 St S
Trudeau Mrs. O., wid Moise, 78 St Elizabe
Tucker Henry, advocate, 21 St André
Turcotte Alphonse, of Kent & Turcotte, Front cor St Thomas
Vadney George, stove moulder, 74 St Alex
Vallée Charles, laborer, 143 Chambly road
Veronneau Alexandre, laborer, 13 St Laur
Viau Mrs. Célina, wid Adolphe, 13 St Ant
Viger Eusèbe, machinist, 30 St Jacques
Viger Léon, 22 Quinn av
Viger Michel, ins agent, 29 St Laurent and Thomas
Vincent Alphonse, asst engineer Longueuil works, 8 St Alexandre
Vincent Arthur, civil engineer, 57 St Laur
Vincent Charles, moulder, 22 Radegonde
Vincent Mrs. P., wid Louis, 65 St Laurent
Walford Sam., machinist, 84 Grant
Walker W. Simpson, B.A., advocate, dept notary, Victoria av
Webber Geo., clerk, 76 St Alexandre
Wetherman J. Ross, accountant, 98 St Ale
Whight G. M., electrician, 100 St Alexand

St Ives Arthur, painter, 47 Chambly road
St Ives Mrs. Arthur, dressmaker, 47 Chambly
St Jean hotel, Louis Marcil, prop, cor Gu
and Grant
Ste Marie J. A., agent, 22 St Jacques
Ste Marie Louis Philippe, printer, 128 St C
Ste Marie Mrs. A., wid André, bdg hse, 7
St Charles
Ste Marie Napoléon, mason, 36 Guilbault
STE MARIE P. Z., groceries and provi
and 95 St Charles
St Mark's church, Church of England, re
Baylis, B.D., rector; Duncan Cameron a
Tooke, church wardens, St Charles
St Mars Achille, Police court, Montreal, 90
bly road
St Mars Frs., 17 Chambly road
St Mars Marcel, bookkeeper, 13 Chambly ro
St Pierre Emery, tailor, 32 Guillaume
St Pierre Mrs. C., wid Eusèbe, 26 Guilbault
St Yves Télesphore, carpenter, 11 St Elizab
Starns Geo. Edm., clerk City hall, 42 Gui
Stevens Edward, clerk, 4 St Jean
Stuart Charles, accountant, 9 Quinn av
Surmulet Gustave, laborer, 6 Longueuil
Sutherland Mrs. A., wid Richard, Victoria
Tanguay Onésime, carter, 18 St Sylvestre
Tassé M. (rev), parish priest St Antoine d
gueuil church, 92 St Charles
Tees D. T., of Tees, Wilson & Co., 4 River
Terrapin hotel, J. A. Riendeau & Cie., p
tors, 79 St Charles
Tertullien rev. bro., superior Longueuil c
90 St Charles
Thivierge Michel, 1 Charlotte
Thomas Etienne, heater, 5 St Adolphe
Thurber Alex., jun., clerk, 72 Chambly roa
Thurber Alexander, sen., commission me
81 Grant
TOWN HALL, Longueuil market, St Cha
Trahan Isaie, carpenter, 43 Chambly road
Tremblay Mrs. A., wid Gilbert, 60 St Char
Tremblay Mrs. H., wid Narcisse, 20 Radego
Trudeau Adolphe, 122 St Charles
Trudeau J. E., printer, 16 Labonté av
Trudeau Louis, C.P.R. employee, 61 St Ch
Trudeau Louis, M.D., physician, 16 Chambl
Trudeau Mrs. Adéline, wid Louis, 24 St Sy
Trudeau Mrs. O., wid Moise, 78 St Elizabet
Tucker Henry, advocate, 21 St André
Turcotte Alphonse, of Kent & Turcotte,
Front cor St Thomas
Vadney George, stove moulder, 74 St Alex
Vallée Charles, laborer, 143 Chambly road
Veronneau Alexandre, laborer, 13 St Laur
Viau Mrs. Célina, wid Adolphe, 13 St Ant
Viger Eusèbe, machinist, 30 St Jacques
Viger Léon, 22 Quinn av
Viger Michel, ins agent, 29 St Laurent an
Thomas
Vincent Alphonse, asst engineer Longueuil
works, 8 St Alexandre
Vincent Arthur, civil engineer, 57 St Laur
Vincent Charles, moulder, 22 Radegonde
Vincent Mrs. P., wid Louis, 65 St Laurent
Walford Sam., machinist, 84 Grant
Walker W. Simpson, B A., advocate, dept
notary, Victoria av
Webber Geo., clerk, 76 St Alexandre
Wetherman J. Ross, accountant, 98 St Al
Whight G. M., electrician, 100 St Alexan

A. F., tea merchant, 40 Quinn av
m Thomas B., ins agent, 36 St Laurent
s John, agent, River Front cor Victoria av
Arthur W., of Western Trust & Loan Co.,
Linwood, 10 St Sylvestre
ms A. L., Victoria av
G. W., picture framer, 9 St Laurent
t Miss Florence, 30 Guilbault av
e Archer C., accountant secretary and
eral manager, Baie des Chaleurs Ry. Co.,
t Charles

MAISONNEUVE.

ely part of Hochelaga, is situated on the
th shore of the River St Lawrence,
gistory of Montreal, incorporated December,
1883. The town contains a post office,
y hall, a sugar refinery, wall paper factory,
churches,—Roman Catholic, Episcopal and
esbyterian, and schools. Pop. 2000.

*mes of residents see Montreal Alphabetical
Street Directory.*

MONTREAL SOUTH.

lage on the south shore of the River St
awrence, joining Longueuil west, on the
ontreal & South Shore Ry., and 1½ miles
om St Lambert Junction on G.T.Ry. The
llage is growing rapidly, and will eventually
a place of importance. The train service
7 trains each way daily, and easy com-
nication with steamers from Longueuil to
ontreal. The fares on the Ry. are 35c
und, single fare 25c, to Montreal, or, by cor-
ct commutation ticket, 6c each way; boat
re 10 trips for 25c, or 5c a trip. The village
t being incorporated is under the super-
ision of the County Council of Chambly.
ere is a Methodist church and a public
ll. Population about 1,000.

J. B., grocer
er Mrs. M. J., wid Pierre, grocery
Olivier, laborer
Henry, machinist
Alex., clerk
ard George, finisher
ard Théodore, patternmaker
ohn, storeman
r John, blacksmith
Israel, carpenter
J. R., machinist
Eric, with Hodgson, Sumner & Co.
Mrs. Helen, wid Emil
n Mrs. Isabella, wid Patrick
ter John, grocer
an Thomas, jun., lithographer
an Thomas, sen.
er Joseph, joiner
Henry
le F. X., fur cutter
George, laborer
Louis, shoemaker
Mrs. Agnes, wid Albert
Oliver, laborer
Thomas, plasterer
ir Joseph, machinist
il Edouard., Court house clerk
Adam, machinist
te F. X., foreman
Falardeau Elie, bookbinder
Falstrault Daniel, laborer
Favreau Alphonse, cabinetmaker
Favreau Gustave
Fielders G. R., tailor's cutter
Fournier François, joiner
Garry Alfred, brassfinisher
Garry John, boilermaker
Gaucher Charles, laborer
Gauthier Théophile, joiner
George William, carpenter
Gillard Wm., carpenter
Golliter Edwin, printer
Goulet Louis, carter
Grant John, carpenter
Guizot Joseph, laborer
Halsell Wm., laborer
Hamburg Adolphe, machinist
Haysay Robt., engineer
Heavysege Fred., shipper
Houle Joseph, shoemaker
Howes Mark, night watchman
Humphreys Alfred, storeman
Humphreys Thomas, machinist
Hurtubise Henry, clerk
Johnson Andrew, night watchman
Joly Alex., turner
Jones Richard, cigarmaker
Keating Joseph, clerk
Kilgullen Edw., checker
King Hugh, clerk
Kirwin John, laborer
Labonté Nap., storeman
Lacombe Pierre, laborer
Lafortune J. A., clerk
Lahaise Alex., laborer
Langford Samuel, laborer
Lechaire Louis, laborer
Lefebvre Pierre, laborer
Lizotte Joseph, laborer
Lizotte Thomas, laborer
Lord Julien, carpenter
Lortie Mrs. Julie, wid Godfroy
Mackay Narcisse, carpenter
Maisonneuve F. X., laborer
Malouin Wm., painter
McNeely Benjamin
Michaud Charles, carpenter
Michaud Elzear, joiner
Michaud Joseph, carpenter
Michaud Norman, joiner
Mitchell Frank, laborer
Mitchell Nap., joiner
Mitchell Pierre, carpenter
Montreal South depot, J. B. Achim, agent
Montreal South Methodist church, rev D. Mick, pastor
Montreal South Post office, H. Paquette, postmaster
Montreal South Public school (R.C.), Miss Alice Morrison, teacher; Miss Agnes Hurtubise, sub teacher
Montreal South school
Morris Joseph, confectioner
Morton Thomas H., joiner
Murray William, upholsterer
Oakley W. T., boxmaker
Orsali Joseph, butcher
Palmer Olivier, millwright
Palmer Thomas, carpenter
Paquette Henri, carpenter and postmaster
Parent Wm., blacksmith

Paré Pierre, gardener
Parry Peter
Pearson Eli, carpenter
Pelly John, engineer
Perreault Jos., moulder
Plante Stanislas, carpenter
Portwine F. W., carpenter
Price James, laborer
Provost Elzéar, blacksmith
Racicot Paul, slater
Raphael John F., ladies' underwear
Richer Moise, laborer
Rochon Arthur, tailor
Rodrigue Damase, carpenter
Rodrigue Philippe, plumber
Rolison John, carpenter
Roussin Joseph, laborer
Sabatier Mrs. A. G., grocery
Seddon John, carpenter
Short J. W., trader
Slater Samuel, stair builder
Smillie John, engineer
Smyth John, machinist
Snelling Geo.
St Aubin Felix, engineer
Strike James, driver
Thomas Joseph, laborer
Walker Spencer, carpenter
White A. T.
Withers Wm., carpenter
Woodrow Hugh, farmer

MONTREAL WEST.

(Incorporated as a Town, 1897).

FORMERLY MONTREAL JUNCTION

This beautiful suburb in the parish of Notre Dame de Grâce West owes its origin to the junction of the C.P.R. routes, five miles from Montreal; it is so easy of access that it is in great favor for residential building. Trains connect with the City at almost all hours both by Canadian Pacific (Montreal Junction) and Grand Trunk Ry.'s (Montreal West), while the Upper Lachine turnpike road affords a delightful drive. The Park & Island Electric Ry. cuts through the outskirts, affording a 20 minutes' service with the City. It has three churches: Church of England, Presbyterian and Methodist, a Public Model School and a Post Office. Mails twice a day. There are drains, water and electric light. Population about 600.

CORPORATION OF MONTREAL WEST.

Mayor—C. McClatchie.
Councillors—J. J. Kirkpatrick, D. A. Leach, W. S. Lingley, W. C. Fyfe, B. W. Greig, W. W. Near
Secretary-Treasurer—W. J. Percival.

BOARD OF SCHOOL COMMISSIONERS.

J. J. Milne, chairman; W. J. Percival, sec-treasurer; F. G. Gnaedinger, C. J. W. Davies, C. McClatchie, commissioners.
Teachers—O. E. LeRoy, principal; Miss Thornton and Miss Ferguson.

For names of residents see Montreal.

MOUNT ROYAL

Is off Cote St Luc road, and de Grace, district of M Hochelaga. Population a

For names of residents see Mon Directory

NOTRE DAME D

A village in the parish of the ory of the Island of M Hochelaga, district of Mon cipality of Notre Dame de Coteau St Pierre, Cote St Vale and Notre Dame de tant from Ville Notre Dam miles, from Montreal 2 about 400.

For names of residents see Mon Directory.

NOTRE DAME DE

NOW CALLED VILLE NOTRE D

For names of residents see Mon Directory

NOTRE DAME DE OUEST.

From St Catherine West to Parish of St Laurent. Pop

For names of residents see Mont Directory.

OU REMON

(Incorporated in 1

A town near the west end of M forming part of the municip of Montreal, seigniory of M Hochelaga. It leads from nue to Côte des Neiges by road. Electric cars going taiu pass through the tow Montreal 2 miles. Populati

For names of residents see Mont Directory.

PETITE CO

A settlement north of Cote Visit trict of Montreal.

For names of residents see Montr Directory.

SAULT AU REC

A parish in the county of Hochel Montreal. Distant from Mo This parish has been divided porations, v ., Sault au Re Villeray, Village Ahuntsic, seph de Bordeaux. Each co Post Office. The names of re Villages will be found in prop order. The Montreal Pa Electric Railway Co. run c to the city every half hour, c Outremont, St Laurent and lation 2500.

MOUNT ROYAL VALE.

Is off Cote St Luc road, and near Notre D de Grace, district of Montreal, coun Hochelaga. Population about 150.

For names of residents see Montreal Alphab Directory

NOTRE DAME DE GRACE.

A village in the parish of the same name, se ory of the Island of Montreal, coun Hochelaga, district of Montreal. The cipality of Notre Dame de Grace cons Coteau St Pierre, Cote St Luc, Mount R Vale and Notre Dame de Grace village tant from Ville Notre Dame des Neig miles, from Montreal 2 miles. Popul about 400.

For names of residents see Montreal Alphab Directory.

NOTRE DAME DES NEIGE

NOW CALLED VILLE NOTRE DAME DES NE

For names of residents see Montreal Alphab Directory

NOTRE DAME DES NEIG OUEST.

From St Catherine West to the limits Parish of St Laurent. Population 400.

For names of residents see Montreal Alphab Directory.

OU REMONT.

(Incorporated in 1875.)

A town near the west end of Mount Royal forming part of the municipality of the of Montreal, seigniory of Montreal, co Hochelaga. It leads from Mount Roy nue to Côte des Neiges by the St Ca road. Electric cars going around the tain pass through the town. Distan Montreal 2 miles. Population about

For names of residents see Montreal Alph Directory.

PETITE COTE.

A settlement north of Cote Visitation ro trict of Montreal.

For names of residents see Montreal Alph Directory.

SAULT AU RECOLLE

A parish in the county of Hochelaga, dis Montreal. Distant from Montreal, This parish has been divided into t porations, v ., Sault au Recollet, Villeray, Village Abuntsic, Village seph de Bordeaux. Each corporatio Post Office. The names of residents Villages will be found in proper alph order. The Montreal Park & Electric Railway Co. run cars fr to the city every half hour, connecti Outremont, St Laurent and Lachin lation 2500.

ORATION OF SAULT AU RECOLLET

—Emile Delorme.
llors.—W. Henderson, Tous. Larivière, P.
may, Z. Laplerre, Fred. Germain.
ry-Treasurer.—Joseph Larcheveque.
ntendant of Municipal works.—J. I. Nadon,
e of the Corporation.—G. Beaudin.
Constable and Sanitary Inspector.—J. I.
don,
ngste.—C. F. Vinet, of the department of
Village and Cote St Michel ; Achille
neau, Bas du Sault department
aster.—Ferd. Dubreuil

J. A., accountant, sum residence
rd S., assist to the priest
F. X., J.P., mason
F. X., jun., dealer
en Charles (rev), parish priest
amp J. B., auditor of the municipality
amp Wilfrid, laborer
er Vincent, conductor M.P. & I. Ry. Co.
eur Félix, gardener
on Anast., baker
on Isaie, jun., carpenter
u Théo., tinsmith
r Avila, farmer
r M. D., sum residence
r Max., farmer
aud A, advocate, sum residence
Mrs. M. W., wid
au Mrs. J., wid
y W., farmer and milkman
Francois
x Ald., carpenter
red. M., director Dom. Leather Board Co.
nt of the Sacred Heart
Avila, boot and shoe mnfr
Cyprien, bailiff Sup. Court
Horace, blacksmith
Joseph, carpenter
Miss, dressmaker
Oride, blacksmith
Roch, carpenter
nt S.H., Mother Serius, superioress
is Anth., trader
is Anth., mason
is Frs., farmer
is Frs. B. S., farmer
is Phi., butcher
Gust., carpenter
Joseph
e Emile, baker
ais George, baker
on Leather Board Co.
Joseph, merchant
Joseph, cooper
il Ferd., postmaster (Village)
lt Cyrille, fisherman
n Regis, sen., miller
n Urbain, miller
u Alfred, grocer
Eugène, shoemaker
France, carter
Joseph, lumber
Max., sexton
e Eugene, clerk
Gilbert, carter
J. J., carrier
Jos., farmer
les Ismael, shoemaker
Hales W., dairyman
Henderson J. W., farmer
Hewton Jas., foreman Dominion Leather Board
Jubinville Joseph, shoemaker
Lachapelle Emile
Langlois Ferd., mason
Langlois Onés, mason
Larcheveque F., blacksmith
Larivière T., farmer
Larriviere Jos., farmer
Legault Alex., nailer
Lemay Jos., blacksmith
Lemay Paul, farmer
Menard G., jun., mayor
Menard G., sen., sash factory
Menard Ovila, grocer
Mercier Felix, carriagemaker, sum. residence
Model School, Brothers of St Gabriel
Mutual Assurance of the Parish, Jos. Larchevêque, pres.; J. I. Nadon, secretary
NADON J. I., agent North America Ins. Co., and for G.T.R.
Nadon John, concrete workman
Nadon Joseph, laborer
Normand W., mnfr, sum residence
Novitiate of Jesuits
Paquet C., notary
Paquet Ls., carter
Paquet R., merchant
Paquet Théo., J.P.
Paré Joseph, carter
Pelletier H. M. D.
Pelletier J. B., mason
Pelletier Louis, tinsmith
Pepin Anthime, stenographer
Pepin Jos., butcher
Pepin Miss, merchant
Perreault Solomon, carpenter
Picard Damase, farmer
Picard Eugène, jun., contractor
Picard Gédéon, stonecutter
Picard Guillaume, postmaster and cordwood
Picard Hotel, Cléophas Picard, proprietor and coal dealer
Pigeon Arsène, contractor
Prevost Achille, carpenter
Prévost Adolphe, restaurant and pool room
Prevost J. B., butcher
Prevost Joseph, joiner
Prevost Philias, grocer
Primary School St Charles, Miss Z. Moffet
School Municipality of the Village of Sault au Recollet, rev. Charles Beaubien, pres.; J. I. Nadon, sec-treas
Sigonin Peter, engineer
St Charles Fanfare, Jos. Prevost, pres. ; J. I. Nadon, rec.-sec., H. Corbeil, tres ; Jos. Dufour, director and professor
St Charles School, Jos. Léonard, pres.; J. I. Nadon, sec treas.
St Jean Janvier, stonecutter
St Jean Moise, stonecutter
St Joseph de Bordeaux Band, M. Picard, pres. Eugene Picard, sec-treas.
St Janvier House, under the management of the Sisters of Providence ; place of rest for sick priests
St Jean Francois, carpenter
Sypiot Avila, mason
Taillefer Jos., hotelkeeper
Turcot Francois, millwright

Vanier Alphonse, joiner
Vanier Avila, joiner
Viel Court, 260 C.O.F., E. Labelle, C.R.; Jos. Pepin, V. C. R.; Jos. I. Nadon, R.S.; E. Delorme, F.S.; A. N. Pepin, treas.; rev. Chas. Beaubien, chaplain.

ST. CUNEGONDE, CITY OF

A city adjoining the city limits of Montreal, district of Montreal. This municipality is governed by a mayor and corporation. A permanent, fire and police force is maintained; it is lighted with arc electric light, and possesses first-class water works. The corporation purchased the old St Jude's Church, which they have converted into a handsome town hall with commodious offices and court room, fire station and a large hall for public meetings, as well as a private residence for the Chief of Police. The Jacques-Cartier bank has opened a branch corner Notre Dame and Vinet. The Post Office has been transported into the Hall. The city contains two churches: one Roman Catholic and one Protestant; two convents, one under the St Ann's sisters and one under the control of the School Commissioners; an asylum under the supervision of the Grey Nuns; one college and two schools—one Protestant and one Catholic. It possesses some extensive industries, the most important of which are the Montreal Rolling mills, the Mona Saw mills, Davidson's Stamping works, Luttrell's cracker factory, Clendinning's foundry, Henault's Ice house, Robert Mitchell's Brass foundry; T. Prefontaine, lumber merchant; Aquin & Itzweire, door and sash factory; Wm. Rutherford & Son, sash and door factory; Dominion Wadding Co.; McCaskill Varnish factory; Singer Manufacturing Co. There is telegraph and telephone communication between the municipal office and the Water Works. Population about 10,000

For names of residents and a Guide to the streets, see Montreal Street and Alphabetical Directory

ST. HENRY, CITY OF

A city near Montreal, and formed by the amalgamation of the former villages of Tannery West and Coteau St Augustin. The town of St Henry is situated in the seigniory of Montreal, county of Hochelaga and district of Montreal. The Lachine canal passes on the south side, and signal stations of the Grand Trunk Railway are situated here at the junctions where the roads branch off east and west, and to Montreal and Lachine. The Grand Trunk Railway System, with the aid of the Council of the Town, has just erected a splendid station, at the curve, near the Notre Dame street bridge. The municipality of St. Henry is governed by a Mayor and Corporation, and a separate permanent Fire and Police force is maintained. The city contains 5 Roman Catholic colleges and convents, 2 Roman Catholic churches, St Henri and St Elizabeth du Portugal, and 3 Protestants churches, Episcopal, Methodist and Evangelist, and several important industries, amongst others, 2 tanneries, boot and shoe factories, boot and shoe stiffener' manufactory, brick yards, Ingersoll Rock Drill Co. of Canada, and J. & C. Hodgs Tombyll Furniture & Upholst N. K. Fairbanks Co., St Henri the C. W. Williams Manuf employing 600 hands, a cotton company, one of the finest in and a public Abattoir and S The Jacques Cartier Bank has The Council has built a very Fire and Police station, at the Dame and St James streets, fire and Police Station corner and St Elizabeth av, at the c Building is being prosecuted b town bids fair to rise into so having Fire and Police syst telegraph. The city is now electric light. The city is div parishes, St Henri and Ste Eli tugal. Distant from Bonaven miles, from Lachine 6 miles 18,000.

For names of residents and a Guide see Montreal Street and Alphabe

ST. JOSEPH DE BOR POST OFFICE

A village municipality officially Joseph de Bordeaux, is situat plateau fronting on the Rivièr (Back River), and bounded by Ahuntsic and Parish of St Lau tains 970 square acres, about ha already laid out in building lot well macadamized streets and s The Canadian Pacific Ry. has here, and give a good service to fare. There are churches and sc denominations. Bordeaux is a place for summer residents, an treal business men reside here th Distance to Montreal, 5 miles, 600.

Mayor.—Gidien Menard, sen.
Councillors.—Wm. Taylor, Regis toine Deslaurier, Eugène Picar lias Prévost, Guillaume Picard
Secretary-Treasurer.—Jos. Levesqu
Special Constable.—Ant. Roy
Road Inspector.—Télesphore Boucl
Field Inspector.—Pierre Gagnon
Post Master.—G. Picard

Adams Samuel
Adams Walter, clerk
ADCOCK THOS., real estate and fin
Audy Chs., stonecutter
Audy Theo., carpenter
Beauchamp P., quarryman
Belanie E., painter
Bernard J. H., architect
Bickerdike N., merchant
Blondin O., grocer
Blondin Ol., stonecutter
Boilleau Joseph, cigarmaker
Boucher Télesp., stonecutter and road
Brennan Edward, foreman
Brennan Edward H., clerk
Bridg[illegible] Miss B., boarding house
Bridges Thos., confectioner
Brisebois H., laborer
Canadian Pacific Ry., J. W. Gray,
Chaurest J., foreman

of Canada, and J. & C. Hodgson rolling
Tombyll Furniture & Upholstering Co.
N. K. Fairbanks Co., St Henri Chemical
the C. W. Williams Manufacturing
employing 600 hands, a cotton manufact
company, one of the finest in the Dom
and a public Abattoir and Stock Yar
The Jacques Cartier Bank has a branch
The Council has built a very fine City
Fire and Police station, at the corner of
Dame and St James streets, an addi
fire and Police Station corner of Notre
and St Elizabeth av, at the cost of $
Building is being prosecuted briskly, an
town bids fair to rise into some import
having Fire and Police system of
telegraph. The city is now lighted b
electric light. The city is divided into
parishes, St Henri and Ste Elizabeth d
tugal. Distant from Bonaventure dep
miles, from Lachine 6 miles. Popu
18,000.

*For names of residents and a Guide to the
see Montreal Street and Alphabetical Dir*

ST. JOSEPH DE BORDEAU
POST OFFICE.

A village municipality officially known
Joseph de Bordeaux, is situated on
plateau fronting on the Rivières des P
(Back River), and bounded by the vill
Ahuntsic and Parish of St Laurent.
tains 970 square acres, about half of w
already laid out in building lots with
well macadamized streets and shady a
The Canadian Pacific Ry. has a fine
here, and give a good service to City at
fare. There are churches and schools
denominations. Bordeaux is a very
place for summer residents, and man
treal business men reside here the year
Distance to Montreal, 5 miles. Popu
600.

Mayor.—Gidien Menard, sen.
Councillors.—Wm. Taylor, Regis Gagno
toine Deslaurier, Eugène Picard, Ju
lias Prévost, Guillaume Picard
Secretary-Treasurer.—Jos. Levesque
Special Constable.—Ant. Roy
Road Inspector.—Télesphore Boucher
Field Inspector.—Pierre Gagnon
Post Master.—G. Picard

Adams Samuel
Adams Walter, clerk
ADCOCK THOS., real estate and financi
Andy Chs., stonecutter
Audy Theo., carpenter
Beauchamp P., quarryman
Belanie E., painter
Bernard J. H., architect
Bickerdike N., merchant
Blondin O., grocer
Blondin Ol., stonecutter
Boillean Joseph, cigarmaker
Boucher Télesp., stonecutter and road in
Brennan Edward, foreman
Brennan Edward H., clerk
Bridg[illegible] Miss B., boarding house
Bridges Thos., confectioner
Brisebois H., laborer
Canadian Pacific Ry., J. W. Gray, ag
Chaurest J., foreman

ge St Viateur, rev brother Leclerc, director
ant — (rev.), priest of the Chapel of St
eph de Bourdeaux
il Miss, teacher
N., lumber dealer
neau Gervais, farmer
le J. L., merchant
er D., quarryman
e Albert, mechanic
elins J. B., milkman
uriers A., section foreman
lt A., plasterer
Mrs., wid N.
J. E., printer
John, farmer
on Achille, stonecutter
on Chas., stonecutter
on Cyrille, stonecutter
on Cyrille, jun., stonecutter
on Emile, barber
on Esdras, stonecutter
on Joseph, contractor
on Mrs., wid R.
on Odelle, dry goods
on Pierre, laborer
on Regis
on Wiltrid, stonecutter
ier Antoine, carpenter
Adolphe, stonecutter
on J. B., gardener
Prof. S. S., of Henry Grant & Son
W., agent C.P.R.
Thos.
Andrew, milkman
Clément, stonecutter
Ferdinand, farmer
Francis, carrier
J. B., stonecutter
Joseph, farmer
Louis, grocer
F., advocate
ur, H., laborer
eur J. B., carpenter
e I., farmer
ffer., stonecutter
Seraphin, grocer
ne Jos., secretary-treasurer
ne J. W., M.D., Board of Health
Pierre, laborer
re J., collector
t Alderic, trackman
t Ernest, barber
t Ovila, trackman
t Wilfrid, stonecutter
d D., stonecutter
g Thomas, switchman
g Walter, laborer
H., wine merchant
ald Duncan, blacksmith
ald Geo., stonecutter
d Gidien, stonemason
Jos., stonemason
ll Jas. M
school, brothers C.S.V.
al Water & Power Co., A. Roy, caretaker
J. B., com traveller
Mrs.
J. R., accountant
J. B., carpenter
Janvier, stonecutter
Pierre, stonecutter
Wilfrid, marblecutter
e J. B., carpenter
e Jno., shoemaker
Pigeon Ar., contractor
Prevost Adolphe, barber
Protestant Commissioners' School, Miss Simpson, teacher
Proulx Chas., trackman
Racine Eph., mason
Racine Miss, dressmaker
Racine Mrs., tailoress
Renaud H., H. M. Customs
Roy Antoine, caretaker
Roy Jas. J., J.P., farmer
Sherman S., watchmaker and jeweller
School municipality of St Joseph de Bordeaux, Cléophas Picard, presid.; Eugene Picard, jun., sec. treas.; Brothers C.S.V., teachers' boys' school; Miss Philipn Corbeil, teacher girls' school
Smith Geo.
St Jean Ferdinand, stonecutter
St Jean Janvier, stonecutter
St Jean Moise, stonecutter
St Jean Mrs.
St Viateur Bros. College and Day School
Taillefer J., hotel
Taylor Wm., farmer
Vary J. B., musician
Vary Mrs.
Therien J. H., plumber and steamfitter
Thibault Mrs.
Voyer Nap., carpenter

ST. LAMBERT.

A suburban village on the south shore of the St. Lawrence, directly opposite Montreal, in the county of Chambly, district of Montreal, with a population about 1,500, and growing rapidly. It is an important railway centre, and is supplied with an excellent train service by the Grand Trunk Railway, having over twenty trains each way daily. Return 25c, single 15c, on suburban trains, return good for day of issue only, 25c; return good for 1 month 45c; single fare on regular train 25c; by commutation tickets, 52 trips for $2.60, or 5c a trip.

The Victoria Bridge spans the St. Lawrence here, and all trains to and from the City stop at the railway station. Several lines of railway run here, viz.: Grand Trunk for points South, East and West; Central Vermont for Farnham, New York and Boston; Delaware & Hudson for New York; Montreal & Sorel for Sorel. The distance to Longueuil, the county seat, is three miles. There are four churches: Methodist, Episcopal, Roman Catholic and Presbyterian, with resident ministers and curé. There is a large Model school, conducted by the Protestant School Commissioners, with a staff of five teachers; and a French school, conducted by the R. C. Commissioners, with two teachers. There is excellent boating on the river, and the St. Lambert Boat Club is recognized as one of the best clubs in the vicinity of Montreal. The residents are mostly employed in the City, and select it for a suburban home from its favorable situation and excellent means of communication at all seasons with the City. During the winter months direct communication is had with Montreal by an ice road across the St Lawrence, on which considerable driving is done. St. Lambert is being rapidly built up, and is destined to become a very important point; and it is ex-

pected that a system of water and drainage will soon be inaugurated. The distance by rail is six miles. Mail twice daily. G.N.W. Tel. Co. has an office, also telephone communication at post office.

MUNICIPALITY OF ST. LAMBERT

Mayor—A. J. Whimbey
Councillors—W. H. Rosevear sen., W. S. Elliott, Joseph Gravel, Daniel Beatty, Elzear Perras and Victor Trudeau
Inspector—John Fernie
Secretary-Treasurer—Jas. R. Beatty
Police—James Maybury, Walter Cornwall

GUIDE TO STREETS.

Aberdeen—Victoria av to St Denis
Argyle av—Aberdeen to Front
Cadzow terrace—Off Aberdeen
Edison av—Laprairie road to near Victoria road
Elm—Off Lorne av
First—West from G.T.R. track
Hickson av—Laprairie road to Victoria road
Lorne av—Victoria av to Front
Notre Dame—G.T.R. track to Front
Prince Arthur—St Denis to Victoria av
Second—Off Stanley av
St Denis—G.T.R. station to Front
St Lawrence—G.T.R. track to Victoria road
Stanley av—G.T.R. track to Victoria road
Third—Off Stanley av
Victoria av—G.T.R. station to Front
Victoria road—From G.T.R. station west
Woodstock av—Off Victoria av

Achim & Bro., wood and coal, St Denis
Achim H., of Achim & Bro., Front
Achim Joseph, laborer, Victoria av
Achim Mrs. Victoria, wid Louis, Front
Aikman David, civil engineer, Aberdeen
Allbutt Howard, clerk G.T.R., Elm
Ancrum G. F., clerk G.T.R., Victoria
Ancrum Geo. H., accountant and commissioner for Ontario and Quebec, Front
Andrews Walter, painter, Argyle av
Andrews Wm., Cadzow terrace
A.O.U.W. St. Lambert Lodge No. 7, meets in St. Barnabas school house 1st and 3rd Thursdays in each month; F. Riddington, master workman; W. H. V. Hooper, recorder
Bariteau Luc, laborer, Victoria av
Barnes R. C., clerk, Stanley av
Barrington Geo., of Geo. Barrington & Sons, Victoria road
Beatty Daniel, jeweller, Lorne av
Beatty G., & Bros., contractors and builders, near G.T.R. track
Beatty Geo., of Geo. Beatty & Bro., Lorne av
BEATTY JAMES R., bookkeeper, sec-treasurer of Municipality of St Lambert, Lorne av
Beatty John, jun., of Geo. Beatty & Bro, Victoria av
Beatty John, manager Witness office, Victoria av
Beatty John, jun., contractor, Victoria av
Beauchamp Bruno, laborer, Notre Dame
Beauchamp Edouard, laborer, Front
Beauchamp Nazaire, laborer, Front
Beaupre Joseph, shoemaker, Front
Bell Telephone Co., at P. Finch, Victoria
Bellevue Farm, B. E. McGale, prop, Laprairie road
Betournay Louis N., ins agent, Laprairie road
Betournay Pierre, farmer, Lap
Bigonèse Elzéar, cutter, Victo
Bigonèse Harry, silver plater,
Bigonèse Mrs. Flor., wid Eric,
Bisaillon B. H., Front
Bisaillon Hubert, milkman, Vi
Bogan Mrs. A. M., wid G. M.
Boileau Jean B., laborer, Lorn
Boissy Alexandre, butcher, Vi
Bourdeau C. O., & Co., grocer
Bourdeau C.O., of C.O. Bourde
Bourdon Alcime, car inspector
Bourne Arthur, clerk Bank of
Bourne Chas., with Phœnix I
Bourne F. A., paymaster G.T.
choirmaster St Barnabas chu
Bourne Herbert C., ins clerk,
Bourne Mrs. Alice, wid James
Bragg Harry, manager for J.
Victoria av
Brault Isidore, laborer, St Den
Breux Charles, grocer, St Deni
Brossard Miss E., dressmaker,
Brossard Olivier, laborer, Lorn
Brosseau Alex., carter, Victoria
Brown D. D., tailor, Edison av
Brown Jas., bookkeeper, Argyl
Browne Geo., com traveller
Victoria Park
Browne Mrs. R. G., Victoria P
Bruce Alex., sec treas Can. Co
Co., Hickson av
Bruce D. Scott, clerk, Hickson a
Brunelle Nap., employee G.T.R.
Buchanan J. Edgar, city travell
Byrne John, machinist, Stanley
Caldwell R. W., engineer St
works, Front
Camerlin Hormisdas, laborer, St
Camerlin Vital, joiner, St Denis
Carruthers D. E., lost claim
Stanley av
Carson J. H., sec. Dom. Alliance
Carstens Fred., box mnfr., Princ
Carter Thomas, laborer, Victoria
Castonguay Onésiphore, laborer,
Champagne Mrs., wid Luke, Vict
Charbonneau Alfred, barber, Vic
Christie C. T., cashier, Victoria r
Clare A. E., clerk, Aberdeen
Clark J. T., dry goods jobber, Fr
Clarke R. J., bookkeeper, Victori
Clarkson Thomas, laborer, Front
Cooke Arthur J., architect, Wood
Cooke Edmond B., salesman, Cad
Cooke Harvey, clerk, St Denis
Corner Jas. S., chief operator G.T
Cornwall Jas., painter G.T.R., St
Coutu Joseph, joiner, Victoria av
Crampton Arthur, laborer, Front
Crawford Joshua W., city travelle
Crevier Adrien, plumber, St Denis
Crevier J. Daniel, butcher, Aberde
Crook G. R., architect, Victoria av
Croteau Mrs. Ernestine, wid Olivie
Curtis H. H., druggist, Argyle av
Darling Harold, advertising ager
Star," Victoria av
Darling Wm., real estate, Victoria
Darling Wm. Lyall, freight clams
Victoria av

Betournay Pierre, farmer, Laprairie road
Bigonèse Elzéar, cutter, Victoria av
Bigonèse Harry, silver plater, Victoria av
Bigonèse Mrs. Flor., wid Eric, Victoria av
Bisaillon B. H., Front
Bisaillon Hubert, milkman, Victoria av
Bogan Mrs. A. M., wid G. M. P., Lorne av
Boileau Jean B., laborer, Lorne av
Boissy Alexandre, butcher, Victoria av
Bourdeau C. O., & Co., grocers, Lorne av
Bourdeau C.O., of C.O. Bourdeau & Co., h Lo
Bourdon Alcime, car inspector G.T.R., Fron
Bourne Arthur, clerk Bank of Toronto, Vic
Bourne Chas., with Phœnix Ins. Co., Victo
Bourne F. A., paymaster G.T.R. and organi choirmaster St Barnabas church, Woodst
Bourne Herbert C., ins clerk, Victoria av
Bourne Mrs. Alice, wid James, Victoria av
Bragg Harry, manager for Jeyes' disinfe Victoria av
Brault Isidore, laborer, St Denis
Breux Charles, grocer, St Denis
Brossard Miss E., dressmaker, St Denis
Brossard Olivier, laborer, Lorne av
Brosseau Alex., carter, Victoria av
Brown D. D., tailor, Edison av
Brown Jas., bookkeeper, Argyle av
Browne Geo., com traveller, Terrace Victoria Park
Browne Mrs. R. G., Victoria Park
Bruce Alex., sec treas Can. Colored Cotto Co., Hickson av
Bruce D. Scott, clerk, Hickson av
Brunelle Nap., employee G.T.R., Front
Buchanan J. Edgar, city traveller, Aberde
Byrne John, machinist, Stanley av, Victo
Caldwell R. W., engineer St Lambert works, Front
Camerlin Hormisdas, laborer, St Denis
Camerlin Vital, joiner, St Denis
Carruthers D. E., lost claims agent Stanley av
Carson J. H., sec. Dom. Alliance, Lorne av
Carstens Fred., box mnfr., Prince Arthur
Carter Thomas, laborer, Victoria Park
Castonguay Onésiphore, laborer, Victoria
Champagne Mrs., wid Luke, Victoria av
Charbonneau Alfred, barber, Victoria av
Christie C. T., cashier, Victoria road
Clare A. E., clerk, Aberdeen
Clark J. T., dry goods jobber, Front
Clarke R. J., bookkeeper, Victoria av
Clarkson Thomas, laborer, Front
Cooke Arthur J., architect, Woodstock av
Cooke Edmond B., salesman, Cadzow Terr
Cooke Harvey, clerk, St Denis
Corner Jas. S., chief operator G.T.R., Arg
Cornwall Jas., painter G.T.R., St Lawrence
Coutu Joseph, joiner, Victoria av
Crampton Arthur, laborer, Front
Crawford Joshua W., city traveller, Aberd
Crevier Adrien, plumber, St Denis
Crevier J. Daniel, butcher, Aberdeen, h St
Crook G. R., architect, Victoria av
Croteau Mrs. Ernestine, wid Olivier, St De
Curtis H. H., druggist, Argyle av
Darling Harold, advertising agent "T Star," Victoria av
Darling Wm., real estate, Victoria av
Darling Wm. Lyall, freight clams agent Victoria av

Walter, clerk, Lorne av
Wm. A., special ins agent, Elm
Wm. J. (rev), rector St Barnabas church, ne av
Alphonse, clerk, Front
Francois, laborer, Laprairie road
Jos., farmer, Laprairie road
Joseph, laborer, Front
S., clerk G.T.R., Cadzow Terrace
D. O., postmaster and general store, toria av
n G. W., engraver and die sinker, Lorne av
niers E. Merrill, M.D., physician and sur- Victoria av
fe C. E., insurance agent, Elm
David, carpenter, fruits and confectionery, toria av
R., carpenter, Victoria av
arry Jas., draughtsman, Edison av
ty Robert, clerk, Stanley av
r Robert T., accountant Canada Life Ass. Prince Arthur
worth John, bridge inspector G.T.R., avenue Victoria road
n Frederick, plumber, Victoria av
ntet Ferdinand, laborer, Front
ntet Mrs., wid E., Front
leau Albert, principal St Lambert R.C. ool, Front
Isaac, laborer, Lorne av
Isaac, jun., butcher, Lorne av
Sam., butcher, Lorne av
W. S, clerk C.P.R., Edison av
h School house, Protestant, off Victoria av
pal church, St Barnabas, rev W. J. Dart, or; G. H. Ancrum, church warden, Lorne av
Alex., mason, Stanley av
John, carpenter, Laprairie road
Sam., clerk, Laprairie road
Thos., clerk, Laprairie road
P., general store, Victoria av cor Aberdeen tation, Aberdeen
bbon Jas., section foreman, G.T.R. track
e Auguste, laborer, St Denis
e Joseph, hay and grain, Victoria av
Wm., clerk G.T.R., Argyle av
Wm., jun., clerk G.T.R., Argyle av
lin Wm., engineer, Victoria road
r F., laborer, Front
r Jules, laborer, Front
e Frs., joiner, Laprairie road
n Henry, steamfitter, Victoria av
Janvier, butcher, Victoria av
cre E. B., manfrs' agent, Lorne av
hild Henry, dry and fancy goods, boots shoes, Victoria av
s Mrs. Mary, wid Chas., Ellengowan place, ce Arthur
Alphonse, joiner, St Denis
Henri, joiner, Front
Hormisdas, joiner, Front
Joseph, boilermaker, Front
le Nap., carpenter, 8 St Denis
North-Western Telegraph Co. Station
John, bookkeeper, Stanley av
n Camille, laborer, Victoria av
n Jos., laborer, Victoria road
n M., employee G.T.R., Front
G., bookkeeper, St Denis
H., clerk G.T.R., St Denis
F. S., cutlery, Aberdeen

Harris David, night watchman, St Lawrence
Hart Lewis A., notary, Victoria av
Harvey A. E., advocate, Elm
Heath A. C., clerk G.T.R., 7 St Denis
Henderson D. H., of Henderson Bros., Woodstock av
Henry James, saddler, Edison av
Hill J. W, warehouseman, Laprairie road
Hooper Bruce, mechanic, Victoria av
Hooper C. V., clerk C.P.R., Victoria road
Hooper W. H. V., accountant C.P.R., Victoria av
Hornblower W. H., machinist, Front
Horsfall Arthur, of J. Horsfall & Sons, Lorne av
Horsfall Ed., Victoria road
Horsfall J. H., bookkeeper, Victoria road
Horsfall Jos., of J. Horsfall & Sons, Victoria av
Howard Martin, teller Merchants Bank of Halifax, Argyle av
Hutchison Mrs. G. T., Cadzow Terrace
Independent O. F., Court Friendship No 612, meets 1st and 3rd Tuesdays of each month in St Barnabas school house; chief ranger, Wm. Tector; recording secy, Charles Bourne
Irving Andrew, coal, Lorne av
Irving W. A., clerk, Lorne av
Irwin David, grocer, St Denis cor Prince Arthur
Johnson Arthur, blacksmith, Stanley av
Johnstone T. C., com traveller, Front
Judes Marcel, laborer, St Denis
Junkin Geo. H., manager Manfrs' Life Ins. Co., Prince Arthur
Kydd A. Ellis, supt N. K. Fairbanks Co., Front
Kydd R. W., The Lilacs, Front
Kydd T. W., with Export Lumber Co., Front
Lacas Godfroi, St Denis
Lacas Mrs. P., dressmaker, St Denis
Lajeunesse Herménégilde, laborer, Victoria av
Lallemand Ed., butcher, Aberdeen, h Victoria av
Lallemand Mrs. D., wid Amable, Victoria av
Lamarre Emery, engineer, Notre Dame
Lamontagne A. W., agent, Woodstock av
Larivé Denis, joiner, St Denis
Lightbound Thos. H., clerk, Lorne av
Lindsay Alex., laborer, Victoria av
Lindsay Mrs. John, Victoria av
Little Charles, clerk, Victoria road
Lizotte Nap., laborer, St Lawrence
Locke Piers, of Piers Locke & Son, Lorne av
Loiselle J. Bte., farmer, Laprairie road
Longpré Louis, Laprairie road
Macdonald J. G., tel. opr. G.T.R., bds Perras hotel
Macleod D. S, clerk G.T.R., Lorne av
Macleod Mrs. Eva, wid Murdoch, Lorne av
McCallum Thomas, clerk, Elm
McConnell Stewart, machinist, Stanley av
McConnell Wm. John, gents' furnishings and fancy dry goods, Victoria av and St Denis
McDonald John, of Bradstreet's, Argyle av
McIntosh Jas., dry goods, Fairview, Victoria av
McKenzie C. H. (capt), Lorne av
McKenzie Peter, employee G. T. R., h Victoria Park station
McLeod Miss M., teacher St Lambert academy, Lorne av
Mailloux Jos., section man, Victoria av
Mailloux Michel, St Denis
Mailloux Miss R., dressmaker, Victoria av
Mailloux Pierre, section man, Victoria av
Makin Albert, clerk, St Denis
Mara J. F., operator, bds Perras hotel

Mason Richard, Elm
Masterton G. H., storeman, Stanley av
Mattinson George, jeweller, Victoria av
Mattinson Jas., plumber, steam and gas fitter, Victoria av
Mattinson John, bookkeeper, Victoria av
Maybery Jas., car inspector G.T.R., St Lawrence
Mercille Albert, farmer, Front
Mercille Noël, farmer, Front
Methodist church, rev. W. H. Stevens, pastor, Victoria av
Miller Mrs. E., wid Robt., Lorne av
Michaud Geo. A., station agent G.T.R., Elm
Mitchell Robert, B.A., M D, physician and surgeon, Victoria av
Moquin Moise, farmer, Laprairie road
Monchamp Arcade, bdg hse, Front
Morin David, laborer, Victoria av
Morin E., G.T.R., St Lawrence
Morris John, sen, fishery inspector and game keeper for Province of Quebec, Victoria av
Morris John, jun, G.N.W. operator, Victoria av
Morris W. B., of Latimer & Morris, Victoria av
Morrison Edward, printer, Victoria av
MUNICIPALITY OF ST LAMBERT, James R. Beatty, sec.-treas
Mynard Thos., clerk G.T.R., Victoria av
Nichols John, of Nichols & Marler, Prince Arthur
Nicholson Mrs. Helen, wid D., Elm av
Oliver Thomas, laborer, Victoria
Parent Pierre, machinist, Edison av
Parker Arthur H. S., com traveller, Lorne av
Patenaude Arthur, cattle dealer and butcher, Victoria av
Peck Geo., freight agent G T.R., Stanley av
Peltier George, carter, St Denis
Peppard Edson, laborer, St Lawrence
Perras Chas., boarding house, near G.T.R. stn
Perras Elzéar, laundry, Victoria av
Philip James, laborer, Victoria av
Pickard Wm. J., carpenter, Edison av
Potvin Jos., switchman G.T.R., St Denis
Powell W. B., manager G.N.W. Telegraph office, Lorne av
Presbyterian church, Mrs. Cornwall, caretaker, Lorne av
Pridham Fred., Victoria av
Prudhomme A., hardware, Front
Rabeau Frs. Xavier (rev), priest, Lorne av
Ramsay James C., accountant, Lorne av
Ramsay Thos., manager, Argyle av
Reid Jas., Prince Arthur
Reid Jas. G., boatman, St Denis
Reid Kenneth, clerk, Prince Arthur
Reid Thomas, clerk, Prince Arthur
Riddington A. I., clerk G.T.R., Victoria road
Riddington F. I., clerk G.T.R., Victoria road
Riddington Fred., chief clerk claims dept. G.T.R., Victoria road
Riley Frank R., com traveller, Victoria av
Riley Thos., clerk, Victoria av, cor Aberdeen
Roberge O. J., tel despatcher, St Lawrence
Robertson Chas., carpenter, St Lawrence
Robertson F. D., clerk, Second
Robertson Mrs. S. J., wid John, Second
Robichaud Camille, com traveller, Victoria av
Robinson James, clerk, Front
Rolland Francis, section foreman, G.T.R. track
Roman Catholic church, Lorne av
Rosevear John M., bookkeeper, Victoria av
Rosevear W. H., sen., car ac
Victoria av
Rosevear Wm. H., jun., clerk
Rowland W. H., timekeeper G.
Roy Achille, laborer, St Denis
Roy Joseph, laborer, St Denis
Roy Louis, laborer, Front
Roy Mrs. L., dressmaker, Front
Roy Pierre, farmer, Front
Russell Miss Elizabeth, St Lawr
Semple David, draughtsman, Vi
Sinton Mrs., wid J. C., Victoria
Smiley Alvin G., farmer, Front
Smiley Edwin S, clerk G.T.R.,
Smiley John, farmer, Front
Smith Irving, of I. Smith & Co.,
Smith Johnston, G T.R., Laprair
Smith Mrs. Ang., wid D. S., Vict
Smith Mrs. J., wid John, Victori
Smith William, Laprairie road
Snider Edward, employee G.T.R
Sons of England Ben. Socy., T.
pres.; Wallace Orchard, secy;
nabas school house 2nd and 4
each month
Sorley J. Stewart, customs cler
office, Front
Sproule W. J., civil engineer Har
St Barnabas church, Episcopal, re
rector; Geo. H. Ancrum, warde
St Cuthbert's, Presbyterian ch
Nairn, pastor; Kenneth McLe
Symington, elders
St Ives Moise, jun., laborer, Front
St Lambert Academy, C. A. Jacks
W. J. Larminie, teacher Model
commissioners, W. B. Powell, ch
Williams, J. Beatty, sen., W. H.
Walter Andrews, J. R. Beatty, se
off Victoria av
St Lambert Board of Health, W.
chairman; H. Bragg, secy.;
M.D., medical examiner; J. Fern
committee, D. S. Bruce, Alfred
Brown, Henri Gravel and J. D C
St Lambert Boating club, W. H. V.
Thos. Ramsay, vice-pres.; A. E.
tary, Front
St Lambert Church, R.C., rev F.
Lorne av
St Lambert Horticultural Society, re
M.A., pres.; James Brown, sec an
St Lambert Junction Station G.T.
Michaud, station agent
St Lambert Laundry, Victoria av
St Lambert News, T. H. Lightbound,
St Lambert Post Office, D. O. Davies,
Victoria
St Lambert school, R.C., Albert
principal, Front
St Lambert Water Works, Front
Ste Marie Joseph, laborer, Victoria av
Ste Marie Moise, joiner, Front
Stevens C. A., wire chief G.N.W. Tel
av
Stevens W. H. (rev), pastor Methodi
Victoria av
Stone Mrs. Margaret, wid A. E., Victor
Strachan Arthur, Argyle av
Sudbury Jas. P., ins agent, Victoria r
Sutherland G. A., com traveller, Lorne

Rosevear W. H., sen., car accountant G
Victoria av
Rosevear Wm. H., jun., clerk G T.R., A
Rowland W. H., timekeeper G.T.R., S
Roy Achille, laborer, St Denis
Roy Joseph, laborer, St Denis
Roy Louis, laborer, Front
Roy Mrs. L., dressmaker, Front
Roy Pierre, farmer, Front
Russell Miss Elizabeth, St Lawrence
Semple David, draughtsman, Victoria road
Sinton Mrs., wid J. C., Victoria road
Smiley Alvin G., farmer, Front
Smiley Edwin S, clerk G.T.R., Front
Smiley John, farmer, Front
Smith Irving, of I. Smith & Co., Lorne av
Smith Johnston, G T.R., Laprairie road
Smith Mrs. Ang., wid D. S., Victoria av
Smith Mrs. J., wid John, Victoria road
Smith William, Laprairie road
Snider Edward, employee G.T.R., St Law
Sons of England Ben. Socy., T. H. Light
pres.; Wallace Orchard, secy; meets in
nabas school house 2nd and 4th Thurs
each month
Sorley J. Stewart, customs clerk, Montrea
office, Front
Sproule W. J., civil engineer Harbor office,
St Barnabas church, Episcopal, rev Wm. J.
rector; Geo. H. Ancrum, warden, Lorne
St Cuthbert's, Presbyterian church, re
Nairn, pastor; Kenneth McLeod and
Symington, elders
St Ives Moise, jun., laborer, Front
St Lambert Academy, C. A. Jackson, prin
W. J. Larminie, teacher Model depar
commissioners, W. B. Powell, chairman;
Williams, J. Beatty, sen., W. H. Rosevear
Walter Andrews, J. R. Beatty, secy-tre
off Victoria av
St Lambert Board of Health, W. H. V. H
chairman; H. Bragg, secy.; D. A.
M.D., medical examiner; J. Fernie, ins
committee, D. S. Bruce, Alfred Trudeau
Brown, Henri Gravel and J. D. Crevier
St Lambert Boating club, W. H. V. Hooper,
Thos. Ramsay, vice-pres.; A. E. Clare,
tary, Front
St Lambert Church, R.C., rev F. X. R
Lorne av
St Lambert Horticultural Society, rev W.J.
M.A., pres.; James Brown, sec and trea
St Lambert Junction Station G.T.R., Ge
Michaud, station agent
St Lambert Laundry, Victoria av
St Lambert News, T. H. Lightbound, pub
St Lambert Post Office, D. O. Davies, post
Victoria
St Lambert school, R.C., Albert Dera
principal, Front
St Lambert Water Works, Front
Ste Marie Joseph, laborer, Victoria av
Ste Marie Moise, joiner, Front
Stevens C. A., wire chief G.N.W. Tel Co.,
av
Stevens W. H. (rev), pastor Methodist C
Victoria av
Stone Mrs. Margaret, wid A. E., Victoria av
Strachan Arthur, Argyle av
Sudbury Jas. P., ins agent, Victoria road
Sutherland G. A., com traveller, Lorne av

ton James, saddler, Third
ton John, clerk, Third
W. H., agent, Victoria road
., blacksmith, Front and St Denis
H., clerk G.T.R., Lorne av
Robt., broker, Victoria road
tot Joseph, stationman G.T.R., Victoria

Philip, plumber, Front
on Percy J., com traveller, Argyle av
Lewis T., warehouseman, Argyle av
u Alexis, trackman G.T.R., Lorne av
u Alfred, Victoria av
u Alfred, painter, Front
u Jos., plumber, Front
u Moise, carpenter, Notre Dame
u Mrs., wid Moise, Victoria av
u Philéas, laborer, St Denis
u Théodule, carter, Victoria av
u Toussaint, farmer, off Victoria av
u Victor, genl merchant, Victoria av
rs. Jane, wid David, off Victoria near Front
William, off Victoria
Joseph, shoemaker, Elm
Cyrille, hotelkeeper, Front
Napoleon, hotelkeeper, Front
ouis, laborer, Front
ia Park Station, G.T.R., Geo. A. Michaud,
t; Peter McKenzie, caretaker
t James, Victoria Park
r Fred., accountant, Victoria av
r Mrs. Francis, wid Benj., Victoria av
n Mrs. A., wid James, Victoria av
n David, Victoria av
n Murray (rev), B.A., Edison av
r Alfred, boilermaker, St Lawrence
ev A. J., manager Simpson, Hall, Miller &
Lorne av
Clifford, clerk, Lorne av
Henry A., accountant motive power dept
R., System, Lorne av
e Mrs. Martha, wid John, Victoria av
e Walter, steamfitter, Victoria av
m P. M., manager Alliance Assr. Co.,
cia av
s Henry, chief clerk to asst to gen'l man-
G.T.R., Front
Wm. H., bookkeeper, Front
t George, clerk G.T.R., Front
t James, of Wright & Son, Prince Arthur

TURCOT VILLAGE.

ed in the parish of Notre Dame de Grace,
tween Ville St Paul and Notre Dame de
race. Distant from Montreal 2 miles. Po-
lation about 500.

*mes of residents see Montreal Alphabetical
irectory.*

VERDUN.

rporated in 1876 as Lower Lachine road.)
lement in the county of Hochelaga, includ-
g Rivière St Pierre, leading from Montreal
Lachine. A steamboat ferry is now open
La Tortue for passengers and carriages,
aking four trips daily. Population about
0.

*mes of residents see Montreal Alphabetical
irectory.*

CORPORATION.

Mayor—Henry Hadley.
Pro Mayor—U. H. Dandurand.
Councillors—Jos. Rielle, Jos. Brault, John Crawford, Edward May, Jos. Allen and U. H. Dandurand.
Secretary-Treas.—N. T. Rielle, office 713 New York Life building, Montreal.
Rural Inspector—Isaac Hadley.
Chief of Police—Theophile St Germain.

VILLAGE AHUNTSIC.

An incorporated village, formed of one part of the parish of Sault au Recollet. Distant from Montreal, 4 miles. The Montreal Park & Island Electric Ry. affords easy communication with this place; cars run every 40 minutes. Population 550.

Mayor—Siméon Gagnon
Councillors—Louis Latendresse, Aldéric Racine, William Tolhurst, Damase Marsan, Isaie Bergeron, sen., Silfrid Gaudry.
Advocate of the Corporation.—S. Beaudin.
Secretary-Treasurer—J. I. Nadon
Special Constables— Jos. Champeau, B. St Aubin, D. Jauron.
Sanitary Inspector.—J. I. Nadon.
Post-Master—Ls. Latendresse
Board of Health.—Dr. N. Pelletier.

Bergeron Isaie, carpenter
Berthelette J. H., baker
Binette Ludger, clerk
Brunet Phil., butcher
Brunet Omer, butcher
Brunet Ald., joiner
Champeau Jos., special constable
Charette Nap, painter
Clinquaud Fir., gardener
Corbeil Paul, blacksmith
Corbett John, agent
Coté J. Nap., merchant
Crew Arthur, J.P.
Dazé Trefflé, stevedore
Delorme Jos., clerk
Delorme Ls., trader
Deschamp Alf., hotelkeeper
Donaire Joseph, agent
Dubois Joseph, blacksmith
Dubois (Quintin) Jos.
Dubamel Mrs., wid Hon.
Edward Benj., clerk
Edward R. E. B., contractor
Flanagan (rev.), Church of England
Gadbois Olivier, clerk, sum res
Gagnon —, dairyman
Gagnon Avila, farmer
Gagnon Francois
Gagnon Frs.
Gagnon Jos., milkman
Gagnon Joseph, farmer
Gagnon Pascal, merchant, sum res
Gagnon S., painter
Gagnon Siméon, farmer
Gaudry Silfrid, accountant
Grace J. P., merchant
Gravel Alfred, laborer
Gravel Louis, laborer
Guilmette Nap., stevedore
Haig Thos. J.

Jauron Daniel, coal trader
Joanette Rémi, laborer
Kelson James, sum res
Kidd Robert, sum res
Lajeunesse Nap.
Laflamme Godf., accountant
Laflamme Raoul, electrician
Latendresse Louis, butcher
Latendresse Mod.
Lecours Chs., shoemaker
Macduly J. W., sum res
McCall Phip.
McCartney John, sum res
Marling J. W., sum res
Marsan Damase, contractor
Meilleur Ludger
Michaud Alex., general store
Michaud Charles, general store
Oiselle Francois, piano tuner
Paradis Joseph, joiner
Parizeau Ch., advocate, sum res
Pelletier N., M.D., Board of Health
Peloquin J. Bte., prop Peloquin hotel
Prevost Pierre, farmer
Primeau J. B., clerk
Primeau J. N., general store
Primeau Jules, navigator
Primeau Treffé, clerk Auer Light
Racette Joseph, laborer
Racette Will., laborer
Racine Achille, farmer
Racine Aldéric, farmer
Racine Aldéric, jun., field inspector
Racine C., carriagemaker
Racine Camille, farmer
Racine Ernest, farmer
Riley J., sum res
Rogers Raoul, laborer
Rogers Théoph., carter
Seguin Jos.
Smith W. B., sum res
Stamfleur Hyp., laborer
Stamfleur Rich., engineer
St Aubin Bleury, blacksmith
St Aubin Frs., carrier
Sutton John, sen., laborer
Sutton John, jun., grocer
Themens Noé, joiner
Thomas R. K.
Tolhurst George, farmer
Tolhurst T. Thos., milkman
Tolhurst W., farmer
Trudeau Benj., carter
Weir Summerville, banker

VILLERAY.

A village at the head of St Hubert street, St Denis ward, forming part of the parish of Sault au Recollet. Population 200.

For names of residents see Montreal Alphabetical Directory.

VILLE NOTRE DAME DES NEIGES

A town forming part of the municipality of the parish of Montreal, in rear of Mount Royal, seigniory of Montreal, county of Hochelaga. Distant from Montreal, 3 miles. Mail daily. Population about 800.

CORPORATION

Mayor—Joseph Brunet.
Councillors—Olivier Savage, Emm... chon, Joseph A. Gougeon, Pascal Sar... Swell, E. F. Prendergast.
Secty.-Treas.—O. Desrosiers.

For names of residents see Montreal A... Directory.

VILLE ST. LAUREN...

A thriving post village and parish ... Cartier co., Que., on the Island of ... and on the G. T. R., 7 miles from ... The village contains 1 Roman ... church, 1 college, 1 convent and ... stores and hotels. An electric c... runs between here and Montreal. P... of parish 2000.

COUNCIL OF VILLE ST. LAU...

Mayor—Edouard Gohier
Councillors—Alfred Martineau, T... Migneron, Wm. Dufresne, Laurent Gohi... misdas Trudeau, Eugène Berthelet
Sec.-treas.—A. Lecours, N.P.

Aubry Etienne, hotel, St Laurent av
Aubry Hormisdas, hotel, St Laurent av
BANQUE VILLE MARIE (BRANCH), Legault, mgr, St Laurent av
Beaulieu Aldéric, carter, St Laurent av
Beaulieu Amable, St Mathieu
Beaulieu Aug., mason and blacksmith, St M...
Beaulieu Em., laborer, St Laurent av
Beaulieu Hormisdas, boots and shoes, tob... etc., St Laurent av
Beaulieu Jos., laborer
Beaulieu Laurent, butcher, College av
Beaulieu Mrs. Julie, wid T., St Laurent av
Beaulieu Pierre, foreman, Boulevard St Ger...
Bédard Jos., tinsmith, St Laurent av
Benoit Nap., laborer, Ouimet av
Berthelet E., painter, St Laurent av
Bonenfant Jos., laborer, St Laurent av
Boucher Jos., laborer, Grand Trunk av
Boucher Louis, laborer, St Laurent av
Boudrias Mrs. Cécile, wid Benj., St Laurent
Bourbonnais Victor, laborer, St Laurent av
Brunet P., laborer, Grand Trunk av
Caponi Jos., framer, St Mathieu
Cardinal F. X., jun., motorman, St Mathieu
Cardinal F. X., laborer, St Mathieu
Carrière Hormisdas, laborer, Grand Trunk a...
Carrière J. Bte., laborer, St Laurent av
Carrière Jos., laborer, Grand Trunk av
Castonguay Philias, laborer, St Laurent av
Chabot Hilaire, joiner, St Mathieu
Charbonneau N., prop Hotel Jacques Ca... St Laurent av
Clément Jos., carter, St Mathieu
Clément N., shoemaker, St Laurent av
Coderre Gilbert, com trav., Boulevard St ... main
COLLEGE DE ST LAURENT (near Mont... rev Father M. A. McGarry, superior; ... Godefroy, treas, St Laurent av
CONGREGATION DES SŒURS DE SA... CROIX ET DES SEPT DOULEURS, rev ... Marie de St Basile, supérioress general, St... rent av

CORPORATION

Mayor—Joseph Brunet.
Councillors—Olivier Savage, Emmanuel
chon, Joseph A. Gougeon, Pascal Sarrasin,
Swell, E. F. Prendergast.
Secty.-Treas.—O. Desroslers.
*For names of residents see Montreal Alphe
Directory.*

VILLE ST. LAURENT.

A thriving post village and parish in
Cartier co., Que., on the Island of Mo
and on the G. T. R., 7 miles from Mont
The village contains 1 Roman Ca
church, 1 college, 1 convent and se
stores and hotels. An electric car se
runs between here and Montreal. Pop.
of parish 2000.

COUNCIL OF VILLE ST. LAURENT

Mayor—Edouard Gohier
Councillors—Alfred Martineau, Théo
Migneron, Wm. Dufresne, Laurent Gohier,
misdas Trudeau, Eugène Berthelet
Sec.-treas.—A. Lecours, N.P.

Aubry Etienne, hotel, St Laurent av
Aubry Hormisdas, hotel, St Laurent av
BANQUE VILLE MARIE (BRANCH), O.
Legault, mgr, St Laurent av
Beaulieu Aldéric, carter, St Laurent av
Beaulieu Amable, St Mathieu
Beaulieu Aug., mason and blacksmith, St Ma
Beaulieu Em., laborer, St Laurent av
Beaulieu Hormisdas, boots and shoes, tob
etc., St Laurent av
Beaulieu Jos., laborer
Beaulieu Laurent, butcher, College av
Beaulieu Mrs. Julie, wid T., St Laurent av
Beaulieu Pierre, foreman, Boulevard St Ger
Bédard Jos., tinsmith, St Laurent av
Benoit Nap., laborer, Ouimet av
Berthelet E., painter, St Laurent av
Bonenfant Jos., laborer, St Laurent av
Boucher Jos., laborer, Grand Trunk av
Boucher Louis, laborer, St Laurent av
Boudrias Mrs. Cécile, wid Benj., St Laurent
Bourbonnais Victor, laborer, St Laurent av
Brunet P., laborer, Grand Trunk av
Caponi Jos., framer, St Mathieu
Cardinal F. X., jun., motorman, St Mathieu
Cardinal F. X., laborer, St Mathieu
Carrière Hormisdas, laborer, Grand Trunk a
Carrière J. Bte., laborer, St Laurent av
Carrière Jos., laborer, Grand Trunk av
Castonguay Philias, laborer, St Laurent av
Chabot Hilaire, joiner, St Mathieu
Charbonneau N., prop Hotel Jacques Car
St Laurent av
Clément Jos., carter, St Mathieu
Clément N., shoemaker, St Laurent av
Coderre Gilbert, com trav., Boulevard St
main
COLLEGE DE ST LAURENT (near Mon
rev Father M. A. McGarry, superior;
Godefroy, treas, St Laurent av
CONGREGATION DES SŒURS DE SA
CROIX ET DES SEPT DOULEURS, rev
Marie de St Basile, supérioress general, St
rent av

ntry Robt., feed store, St Laurent av
ntry Thos., farmer, St Laurent av
ntry Wm., milk man, St. Laurent av
ineau Eph., laborer, Cartier av
ineau Frs., trader, St Laurent av
ineau Jos., P.O. clerk, St Laurent av
ineau Jos., laborer, Cartier av
ineau Ludger, contractor and councillor, St
thieu
ineau Philémon, advocate, St Mathieu
ineau S., joiner, St Mathieu
rier Alph., laborer, St Mathieu
rier Arthur, mason, St Frs. Xavier
rier & Frère, hotel and grocers, St Laurent av
rier Gilias, ice dealer, St Mathieu
rier Israel, carpenter, St Laurent av
rier Israel, jun., foreman, St Mathieu
rier J. N., stonecutter, St. Mathieu
rier Jos., of Crevier & Frère, St Laurent av
rier Laurent, farmer, St Laurent av
rier Laurent, mason, St Frs. Xavier
rier Miss Emilie, dressmaker, St Mathieu
rier Rémi, butcher, St Laurent av
rier Siméon, of Crevier & Frère, St Laurent av
rier Ubalde, stonecutter, Cartier av
rier Zéphir., stone contractor, St Mathieu
nais Mrs. Exilda, wid R., St Laurent av
Cotret Dominique, P.O. clerk, St Laurent av
uire François, milkman, St Mathieu
uire Jos., of Jos. Deguire & Co., St Laurent av
uire Jos., & Co., lumber, St Laurent av
uire Louis, jun., carpenter, St Laurent av
uire Louis, sen., carpenter, St Laurent av
LORME JOS., law student, and sec-treas of
he Town of St Laurent, St Laurent av
lorme Mrs. Flavie, wid Moise, St Laurent av
champs Geo., locksmith, College av
forges Raphael, joiner, St Laurent av
lauriers Alph., saddler and harnessmaker, St
Laurent av
lauriers Frs., mason, Grand Trunk av
lauriers Mrs. A. R., wid H., Cartier av
lauriers Mrs. Delima, wid Joseph, grocery, St
Laurent av
ON GEO. (REV), parish priest, St Laurent av
ste Elzéar, painter, St Lambert av
rais Alex., jun., of Dorais & Dorais, Decelles av
rais Alex., sen., door and sash mnfrs, Decelles av
rais John, joiner, Decelles av
rois Fred., laborer, Grand Trunk av
charme Raymond, car repairer, Cartier av
chêne Théophile, stonecutter, St Laurent av
fresne Eustache, mason, Boulevard St Ger-
ain
fresne Edouard, mason, St Mathieu
fresne Frs., mason, St Mathieu
fresne Frs., jun., contractor mason, St Mathieu
fresne Horace, stonecutter, St Mathieu
fresne Jérémie, sen., stone contractor, St Lau-
ent av
fresne Jérémie, jun., stonecutter, St Antoine
fresne Wm., stonecutter, St Mathieu
loo Ant., laborer, Filiatrault av
lon Jos., baker, St Laurent av
rest Gedeon, hotel, St Laurent av
rgon Euclide, furniture, Decelles av
rgon Gaudias, baker, St Laurent av
rgon Gustave, stonecutter, Decelles av
rgon Martin, quarryman, St Laurent av
lpeau Félix, heater, Decelles av
thier Jos. A., laborer, Grand Trunk av
Gervais Mrs. A., dry goods, millinery, etc., St Laurent av
Gervais R., merchant, St Laurent av
Gohier Benj., St Laurent av
Gohier Benj. G., farmer, St Laurent av
Gohier Edouard, merchant and mayor, St Laurent av
Gohier Ephrem, milkman, St Mathieu
Gohier H., notary, St Laurent av
Gohier L., grocer, of Migneron & Gohier, St Laurent av
Gohier Miss Emilie, St Mathieu
Gohier Mrs. Marie O., wid Michel, St Mathieu
Gosselin Arthur, laborer, St Mathieu
Gosselin Zotique, joiner, St Laurent av
Gougeon Hippolyte, contractor, St Laurent av
Gougeon Télesphore, laborer, St Laurent av
Gougeon Zenon, laborer, St Laurent av
Goyer Arthur, grocer, St Laurent av
Goyer Augustin, St Laurent av
Goyer Augustin, laborer, Cartier av
Goyer Benj, jun., laborer, St Laurent av
Goyer Michel, grocer, St Laurent av
Groulx A., shoemaker, St Laurent av
Groulx Jos. Alph. Elias, M.D., physician and surgeon, St Laurent av
Guenette Dolphis, stonecutter, St Laurent av
Hellier John, foreman, Cartier av
Hislop Andrew, milkman, St Laurent av
Hodge Wm. Henry, farmer, St Laurent av
Hotte Louis, stonecutter, St Mathieu
Hotte Philias, laborer, St Frs. Xavier
Hudon Alex., St Laurent av
Hudon Benj., sexton, St Laurent av
Hurtubise Chs. B., painter, Cartier av
Jacobson John, laborer, St Laurent av
Jasmin J. B. Télesphore, M.D, physician and druggist, Decelles av
Joannette Honoré, advocate, Florence av
Juteau Adolphe, carter, Cartier av
Labelle Ferrier, laborer, St Laurent av
Labelle Godfroid, barber, St Laurent av
Lacroix Jos., laborer, St Laurent av
Laframboise Adélard, laborer, St Frs. Xavier
Laframboise Pierre, laborer, St Frs. Xavier
Laframboise Pierre, jun., joiner, Boulevard St Germain
Laframboise Placide, carter, St Frs. Xavier
Laframboise Zénon, laborer, Filiatrault av
Lafrance Louis, mason, St Laurent av
Lagacé Alph., laborer, St Antoine
Lagacé Alph., blacksmith, St Antoine
Lagacé Mrs. Esther, wid J. Bte., St Laurent av
Lamer Arthur, butcher, St Laurent av
Lamer Mrs. Angèle, wid Benj., St Laurent av
Lamer Mrs. Cel., wid Arthur, St Laurent av
Lamer Zotique, hotel, St Laurent av
Lamoureux Adélard, mason, St Laurent av
Lamont Chs., engineer
Langlois Félix, laborer, St Laurent av
Lapointe Cléophas, blacksmith, St Frs. Xavier
Laporte Jos., contractor joiner, Boulevard St Germain
Larin Alph., blacksmith, St Mathieu
Larivière Luke, laborer, St Laurent av
Larose Edmond, laborer, St Laurent av
Latour Jos., laborer, St Laurent av
Lauzé Dom., laborer, St Antoine
Laviolette Ls., foreman, Grand Trunk av
Lavoie Léon, butcher, St Laurent av
Lavoie Mrs. R. D., wid Léon, St Laurent av

Lebeau Mrs. S., wid Ant., St Laurent av
Lebeau Mrs. Célina, wid B., St Laurent av
Lebeau Venance, tinsmith and plumber, St Laurent av
Leblanc Isidore, laborer, Cartier av
Lecavalier Damien, joiner, St Mathieu
Lecavalier Em., joiner, St Laurent av
Lecavalier F. X., joiner contractor, St Laurent av
Lecavalier J. I., M D, and postmaster, Cartier av
Lecavalier Laurent, joiner, St Laurent av
Lecavalier Mrs. Lse., wid F. X., St Laurent av
Lecavalier O., butcher, St Laurent av
Lefrancois A., tinsmith, St Laurent av
Lefrancois Léon, laborer, St Laurent av
Legault Cyprien, joiner, St Laurent av
Legault H., laborer, St Laurent av
Legault J. B., stonecutter, Grand Trunk av
Legault Jos., joiner, St Laurent av
LEGAULT O. W., mngr Ville Marie Bank branch), St Laurent av
Leger Michel, Florence hotel, Decelle av
Léonard Louis, laborer, Grand Trunk av
Lepage David, joiner, Florence av
Leveillé & Gagnon, gen store, St Laurent av
Lévesque Mrs. C., wid Ls., St Laurent av
Libercent Chas., carriagemaker, St Laurent av
Machabée P. Z., butcher, St Mathieu
Major Alph., grocer, St Mathieu
Major Cyrille, St Mathieu
Major Evariste, stonecutter, St Mathieu
Major Jos, stonecutter, St Mathieu
Major Mrs. Henriette, wid Gédéon, St Mathieu
Major Séraphin, laborer, St Mathieu
Mantha Adélard, stonecutter, St Mathieu
Mantha Ephrem, stonecutter, St Laurent av
Mantha J. Bte., jun., mason, St Laurent av
Mantha Wilbrod, laborer, St Mathieu
Marcotte Gilbert, quarryman, St Laurent av
Marcotte Hormisdas, stonecutter, St Laurent av
Martineau Alfred, shoemaker, St Laurent av
Martineau B., shoemaker, St Laurent av
Martineau Hormisdas, baker, Cartier av
Masson Olivier, grocer, St Laurent av
Meilleur Félix, Decelles av
Michaud André, of Pinet & Michaud, Montreal av
Migneron Antoine, St Laurent av
Migneron & Gohier, wood and coal, St Laurent av
Migneron Théophile, of Migneron & Gohier, St Laurent av
Millar Bros., gen store, St Laurent av
Millar D. A., of Millar Bros., St Laurent av
Millar N., of Millar Bros., St Laurent av
Miron Théophile, broker, St Laurent av
Nadon Isaie, quarryman, St Laurent av
Nadon Jos., carter, St Laurent av
Nadon Thos., laborer, St Antoine
Nadon Wilfrid, laborer, St Laurent av
O'Grady F., laborer, Florence av
Ouellette Virgile, laborer, St Laurent av
Pagé Adolphe, carriagemaker, St Laurent av
Paiement Alph., laborer, Grand Trunk av
PENSIONNAT NOTRE DAME DES ANGES, sous la direction des Soeurs de Ste Croix, St Laurent av
Pepin Mrs. Azilda, wid Adolphe, St Laurent av
Pepin Mrs. Rachel, wid Eloi, St Laurent av
Perrault Louis, laborer, Filiatrault av
Pigeon Arsène, joiner, St Laurent av
Pilon Cyrille, laborer, Grand Trunk av
Pilon Frs., shoemaker, St L
Pinet A. R., M.D., physician
Pinet Alex. J., of Pinet & M
Pinet & Michaud, engineer Laurent av
Plouff Alph., carter, Filiatra
Pinet Horace, com traveller,
Presseau Felix, laborer, St
Prevost Mrs. E., wid Frs., St
Quesnel Jos., mason, St Frs
Robidoux E., joiner, St Laure
Riopel F. X., Florence av
Robitaille Pierre, blacksmith
Rochon Frs., laborer, St Laur
Rochon Edouard, blacksmith,
Roy F. X., trader, Filiatrault
Sabourin Jos., joiner, Filiatra
Sanscartier Louis, laborer, Ca
Sanscartier Mrs. A., wid Loui
Sauvé E., butcher, St Laurent
Sicotte Cyrille, joiner, Ouime
St Aubin Urgel, blacksmith, S
St Jacques Arth., mason, St L
St Jean Jos., tailor, St Laurent
St Laurent church, R.C., rev rev. J. E. Groulx, vicar, St
St Laurent station, C.P.R., J. St Laurent av
Tassé C. S., notary, St Laurent
Thérien Zéph., manager St L Mnfg. Co.
Théoret J. A., notary, Decelles
Théoret Mrs. Cordélia, wid Dolph
Tourangeau France, laborer, St
Tourangeau Zénon, tailor, St La
Trudeau H E., wood merchant, S
Trudeau Hormisdas, butcher, St
Vaillancourt Casimir, carter, Gr
Vaillancourt Jos., stonecutter, C
Vaillancourt Mrs. C., wid Frs., St
Valade Frs, St Laurent av
Valade Hormisdas, stonecutter, S
Valade J. Bte., stonecutter, St La
Verdon Miss Elmire, seamstress, S
Verdon Mrs., Mathilde, wid Miche
Viau Mrs. Flore, wid Arthur, 34 S
Viau Mrs. Urgel, dressmaker St L
Viau Urgel, farmer, St Laurent a
VILLE MARIE BANK, O. W. L

VILLE ST LOU

An incorporated town adjoining limits of Montreal, bounded o the parish of Sault au Recol Denis ward, Montreal, south b av, and west by the limits The town contains a Romain C the Deaf and Dumb male instit a large provision warehouse. The town is lighted with elect an electric car service supplied real Park & Island Railway Co 4500.

For names of residents and a guide see Montreal Street and Alphabe

Pilon Frs., shoemaker, St Laurent av
Pinet A. R., M.D., physician, St Laurent
Pinet Alex. J., of Pinet & Michaud, St L
Pinet & Michaud, engineers and
Laurent av
Plouff Alph., carter, Filiatrault av
Pinet Horace, com traveller, St Mathie
Presseau Felix, laborer, St Mathieu
Prevost Mrs. E., wid Frs., St Mathieu
Quesnel Jos., mason, St Frs. Xavier
Robidoux E., joiner, St Laurent av
Riopel F. X., Florence av
Robitaille Pierre, blacksmith, St Laurent
Rochon Frs., laborer, St Laurent av
Rochon Edouard, blacksmith, St Laurent
Roy F. X., trader, Filiatrault av
Sabourin Jos., joiner, Filiatrault av
Sanscartier Louis, laborer, Cartier av
Sanscartier Mrs. A., wid Louis, Cartier
Sauvé E., butcher, St Laurent av
Sicotte Cyrille, joiner, Ouimet
St Aubin Urgel, blacksmith, St Frs. Xavier
St Jacques Arth., mason, St Laurent av
St Jean Jos., tailor, St Laurent av
St Laurent church, R.C., rev Geo. Dion
rev. J. E. Groulx, vicar, St Laurent av
St Laurent station, C.P.R., J. F. Gibson
St Laurent av
Tassé C. S., notary, St Laurent av
Thérien Zéph., manager St Lawrence
Mnfg. Co.
Théoret J. A., notary, Decelles av
Théoret Mrs. Cordélia, wid Dolphis, St Laur
Tourangeau France, laborer, St Antoine
Tourangeau Zénon, tailor, St Laurent av
Trudeau H E., wood merchant, St Laurent
Trudeau Hormisdas, butcher, St Laurent av
Vaillancourt Casimir, carter, Grand Trunk
Vaillancourt Jos., stonecutter, Cartier av
Vaillancourt Mrs. C., wid Frs., St Laurent
Valade Frs, St Laurent av
Valade Hormisdas, stonecutter, St Laurent
Valade J. Bte., stonecutter, St Laurent av
Verdon Miss Elmire, seamstress, St Antoine
Verdon Mrs., Mathilde, wid Michel, St Antoine
Viau Mrs. Flore, wid Arthur, 34 St Laurent
Viau Mrs. Urgel, dressmaker St Laurent av
Viau Urgel, farmer, St Laurent av
VILLE MARIE BANK, O. W. Legault, m

VILLE ST LOUIS.

An incorporated town adjoining the nor
limits of Montreal, bounded on the nor
the parish of Sault au Recollet east
Denis ward, Montreal, south by Mount
av, and west by the limits of Outre
The town contains a Romain Catholic c
the Deaf and Dumb male institute, a con
a large provision warehouse, and a st
The town is lighted with electricity, an
an electric car service supplied by the
real Park & Island Railway Co. Popu
4500.

For names of residents and a guide to the
see Montreal Street and Alphabetical Dir

VILLE ST PAUL.

(Incorporated in 1897).

orated town in the county of Hoche-
It is bounded on the north by the La.
canal, south by the Aqueduct, on the
by the line of the G.T.R. from the said
ne canal at the buildings of the Aque-
on the west by parish of Lachine. There
re several mills and large manufacto-
Distant from Coteau St Pierre 1 mile,
St Henry 1 mile, from Montreal Post
3 miles. Mail twice a day. Population

of residents and a guide to the streets,
Montreal street and alphabetical directory.

ESTMOUNT, TOWN OF

FORMERLY COTE ST ANTOINE.

in the county of Hochelaga, district of
real, and adjoining the western limits
he city of Montreal. This flourishing
is rapidly increasing in population, and
coming the favorite residential locality
e merchants of Montreal. The town is
ted with electricity, has an ample water
ly and thorough system of drainage,
the streets are well laid out and macadam-
A very efficient police force and fire brigade fully equipped with all necessary apparatus is maintained for the protection of the town. The electric cars, which traverse the town, afford rapid communication with the city of Montreal. The new observatory and arboretum of McGill University will be located on the Mountain, within the town limits. Mail twice daily. Population about 8,000.

CORPORATION OF WESTMOUNT.

Mayor—J. R. Walker.
Councillors—Fred. W. Evans, T. C. Bulmer, I. H. Redfern, W. D. Lighthall, W. M. Knowles, Alex. McIntosh, H. Lawlor.
Officers — Wm. Minto, secretary-treasurer; — Booth, engineer; Dr. J. A. Hutchison, health officer; G.A. Robertson, road master; Jas. Harrison, chief of police. Town hall 21 Stanton st

For names of residents and a guide to the streets, see Montreal Street and Alphabetical Directory.

GUIDE TO HOUSE NUMBERS.

On all streets running east and west, the numbers begin at the Montreal-boundary with No. 4000 increasing westwards at the rate of 100 Nos. to each block.

On streets running north and south, numbers begin at St Antoine St., with No. 1 increasing northwards, 100 Nos. for each block.

OS. B. LOVELL

ELECTROTYPER

3 & 25 St. Nicholas Street

MONTREAL.

To Get.... Good Results

Bell Telephone

FROM YOUR PRINTING
YOU MUST HAVE IT
ATTRACTIVE.....

BILL HEADS....
STATEMENTS...
LETTER HEADS..
NOTE HEADS...
INVITATIONS....
PROGRAMMES...
WINDOW CARDS..
CATALOGUES...
CIRCULARS....
MENU CARDS...
VISITING CARDS.
PRICE LISTS...
RECEIPT BOOKS.
DODGERS.....
POSTERS.....
FACTUMS.....
AND PRINTING
OF EVERY DESCRIPTION

John Lovell & Son....

Produce
Everything
In the Latest,
Neatest
And Most
Effective
Styles

Give us an Opportunity

TO CONVINCE YOU
OF THIS FACT....

23 to 31
St. Nicholas Street

• Montreal

Bell Telephone

s

FROM YOUR PRINTIN
YOU MUST HAVE IT
ATTRACTIVE.....

nn Lovell
Son....

Produce
Everything
In the Latest,
Neatest
And Most
Effective
Styles

ity TO CONVINCE YOU
OF THIS FACT....
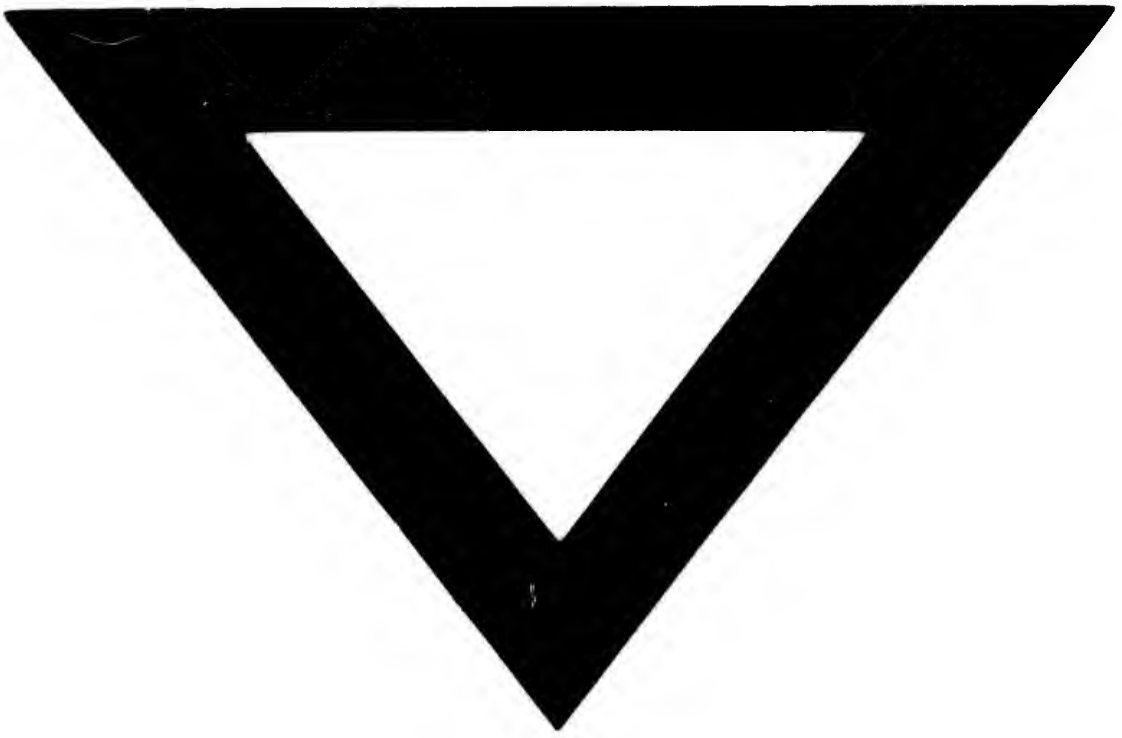
• Montrea