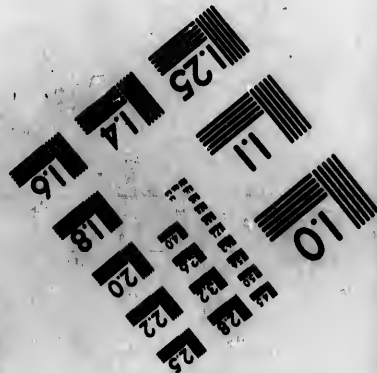
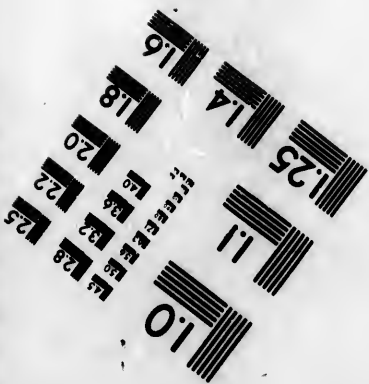
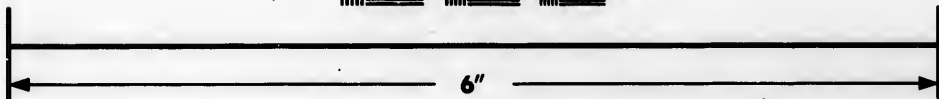
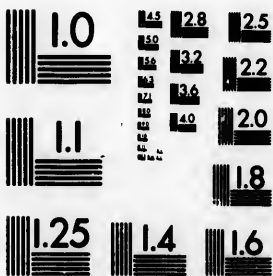

**IMAGE EVALUATION
TEST TARGET (MT-3)**



**Photographic
Sciences
Corporation**

23 WEST MAIN STREET
WEBSTER, N.Y. 14560
(716) 872-4503

18
20
22
25

**CIHM/ICMH
Microfiche
Series.**

**CIHM/ICMH
Collection de
microfiches.**



Canadian Institute for Historical Microreproductions / Institut canadien de microreproductions historiques

10
18
25

© 1984

Technical and Bibliographic Notes/Notes techniques et bibliographiques

The Institute has attempted to obtain the best original copy available for filming. Features of this copy which may be bibliographically unique, which may alter any of the images in the reproduction, or which may significantly change the usual method of filming, are checked below.

L'Institut a microfilmé le meilleur exemplaire qu'il lui a été possible de se procurer. Les détails de cet exemplaire qui sont peut-être uniques du point de vue bibliographique, qui peuvent modifier une image reproduite, ou qui peuvent exiger une modification dans la méthode normale de filmage sont indiqués ci-dessous.

- | | |
|--|--|
| <input checked="" type="checkbox"/> Coloured covers/
Couverture de couleur | <input type="checkbox"/> Coloured pages/
Pages de couleur |
| <input type="checkbox"/> Covers damaged/
Couverture endommagée | <input type="checkbox"/> Pages damaged/
Pages endommagées |
| <input type="checkbox"/> Covers restored and/or laminated/
Couverture restaurée et/ou pelliculée | <input type="checkbox"/> Pages restored and/or laminated/
Pages restaurées et/ou pelliculées |
| <input type="checkbox"/> Cover title missing/
Le titre de couverture manque | <input checked="" type="checkbox"/> Pages discoloured, stained or foxed/
Pages décolorées, tachetées ou piquées |
| <input type="checkbox"/> Coloured maps/
Cartes géographiques en couleur | <input type="checkbox"/> Pages detached/
Pages détachées |
| <input type="checkbox"/> Coloured ink (i.e. other than blue or black)/
Encre de couleur (i.e. autre que bleue ou noire) | <input checked="" type="checkbox"/> Showthrough/
Transparence |
| <input type="checkbox"/> Coloured plates and/or illustrations/
Planches et/ou illustrations en couleur | <input type="checkbox"/> Quality of print varies/
Qualité inégale de l'impression |
| <input type="checkbox"/> Bound with other material/
Relié avec d'autres documents | <input type="checkbox"/> Includes supplementary material/
Comprend du matériel supplémentaire |
| <input type="checkbox"/> Tight binding may cause shadows or distortion
along interior margin/
La reliure serrée peut causer de l'ombre ou de la
distortion le long de la marge intérieure | <input type="checkbox"/> Only edition available/
Seule édition disponible |
| <input type="checkbox"/> Blank leaves added during restoration may
appear within the text. Whenever possible, these
have been omitted from filming/
Il se peut que certaines pages blanches ajoutées
lors d'une restauration apparaissent dans le texte,
mais, lorsque cela était possible, ces pages n'ont
pas été filmées. | <input type="checkbox"/> Pages wholly or partially obscured by errata
slips, tissues, etc., have been refilmed to
ensure the best possible image/
Les pages totalement ou partiellement
obscurcies par un feuillet d'errata, une pelure,
etc., ont été filmées à nouveau de façon à
obtenir la meilleure image possible. |
| <input type="checkbox"/> Additional comments:/
Commentaires supplémentaires: | |

This item is filmed at the reduction ratio checked below/
Ce document est filmé au taux de réduction indiqué ci-dessous.

10X	14X	18X	22X	26X	30X
<input type="checkbox"/>	<input type="checkbox"/>	<input type="checkbox"/>	<input checked="" type="checkbox"/>	<input type="checkbox"/>	<input type="checkbox"/>
12X	16X	20X	24X	28X	32X

The copy filmed here has been reproduced thanks to the generosity of:

Library of the Public
Archives of Canada

The images appearing here are the best quality possible considering the condition and legibility of the original copy and in keeping with the filming contract specifications.

Original copies in printed paper covers are filmed beginning with the front cover and ending on the last page with a printed or illustrated impression, or the back cover when appropriate. All other original copies are filmed beginning on the first page with a printed or illustrated impression, and ending on the last page with a printed or illustrated impression.

The last recorded frame on each microfiche shall contain the symbol \rightarrow (meaning "CONTINUED"), or the symbol ∇ (meaning "END"), whichever applies.

Maps, plates, charts, etc., may be filmed at different reduction ratios. Those too large to be entirely included in one exposure are filmed beginning in the upper left hand corner, left to right and top to bottom, as many frames as required. The following diagrams illustrate the method:

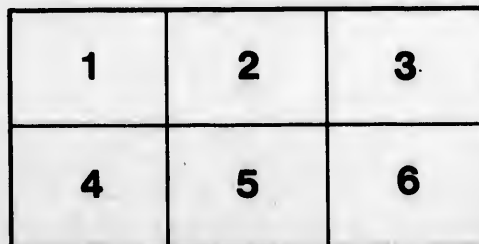
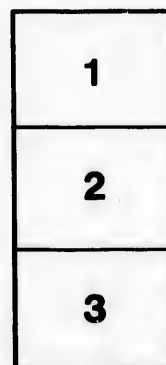

L'exemplaire filmé fut reproduit grâce à la générosité de:

La bibliothèque des Archives
publiques du Canada

Les images suivantes ont été reproduites avec le plus grand soin, compte tenu de la condition et de la netteté de l'exemplaire filmé, et en conformité avec les conditions du contrat de filmage.

Les exemplaires originaux dont la couverture en papier est imprimée sont filmés en commençant par le premier plat et en terminant soit par la dernière page qui comporte une empreinte d'impression ou d'illustration, soit par le second plat, selon le cas. Tous les autres exemplaires originaux sont filmés en commençant par la première page qui comporte une empreinte d'impression ou d'illustration et en terminant par la dernière page qui comporte une telle empreinte.

Un des symboles suivants apparaîtra sur la dernière image de chaque microfiche, selon le cas: le symbole \rightarrow signifie "A SUIVRE", le symbole ∇ signifie "FIN".

Les cartes, planches, tableaux, etc., peuvent être filmés à des taux de réduction différents. Lorsque le document est trop grand pour être reproduit en un seul cliché, il est filmé à partir de l'angle supérieur gauche, de gauche à droite, et de haut en bas, en prenant le nombre d'images nécessaire. Les diagrammes suivants illustrent la méthode.

talis
du
odifier
une
image

errata
to

pelure,
en à



32X

TABLES

SHEWING THE

NUMBER AND DENOMINATION OF LAW-STAMPS

MOST CONVENIENT FOR THE PAYMENT,

UNDER THE 27TH AND 28TH VIC., CHAP. 5,

OF

FEES AND TAXES,

ON LAW PROCEEDINGS

IN THE

SUPERIOR AND CIRCUIT COURTS

FOR THE DISTRICTS OF

THREE RIVERS ST. FRANCIS AND GASPE.

BY

JOHN HONEY,

DEPUTY PROTHONOTARY OF THE SUPERIOR COURT, MONTREAL.

1864.

pr
as
no
fo
an
wh

ha
ca
pa
nu
be
em
in
ti

M

PREFACE.

As the time of Advocates, especially of those in large practice, and of the Officers of the Courts, is valuable, and as there occur not unfrequently occasions when they have not a moment to spare, the undersigned has compiled the following Tables, in order to obviate delay in the choice and application of Law Stamps, under 27-28th Vic., ch. 5, which is to come into force on the 1st proximo.

Amongst other particulars conducive to that object, he has found it necessary to include in those Tables an indication of the smallest number of stamps with which each particular fee and tax may be paid; otherwise, such a number of the smallest denomination of stamps might be used as to interfere inconveniently with the writing endorsed on some Law-Proceedings, besides materially increasing the duty of those officers, both in the examination and the defacement required by law of such stamps.

JOHN HONEY,

Depy. P. S. C., Montreal.

MONTREAL, 3d September, 1864.

*

1870

1871

1872

1873

1874

SUPERIOR COURT.

— — — — —
IN THE DISTRICTS OF

THREE RIVERS, ST. FRANCIS

AND

GASPE.

TABLE shewing the most convenient Number and Denomination of LAW STAMPS required under the Stamp Act, 27-28th
Vic. ch. 5. in payment of Fees and Court-House Tax on the Law Proceedings hereinafter specified, had in the Superior

TABLE showing the most convenient Number and Denomination of LAW STAMPS required under the Stamp Act, 27-28th Vic. ch. 5, in payment of Fees and Court-House Tax on the Law Proceedings hereinafter specified, had in the Superior Court in the Districts of ~~Montreal, Kamouraska, and Ottawa~~, ~~wherein~~ those fees are funded.

NATURE OF PROCEEDING.	Amount of Fees and of Tax payable upon each Proceeding		Total of Fees and TAX.	Total Number of STAMPS.	DENOMINATION OF STAMPS.																			
	Fees.	TAX.			No.	No.	No.	No.	No.	No.	No.	No.	No.	No.	No.	No.	No.	No.	No.	No.	No.	No.	No.	
																								\$
WRITS.	\$ c.	\$ c.	\$ c.																					
On each Writ of Summons, Attachment, Capias ad Respondendum, Saisie Gagerie, or Saisie Revendication:																								
In Actions above \$1,000	1.80*	1.00	2.80	2																				
In Actions above \$400, but not above \$1,000	1.50	.80	2.30	2																				
In Actions of \$400, or under	1.30*	.50	1.80	2																				
On each copy of Writ	.30*	.30	.30	1																				
ACTIONS RETURNED INTO COURT.																								
On the Return of any Action:—																								
In Actions above \$1,000—Proth'y, \$5; Crier, 80 cts.	5.80†	—	5.80	2																				
In Actions above \$400, but not above \$1,000—Proth'y, \$4.50; Crier, 80 cts.	5.80†	—	5.30	2																				
In Actions of \$400, or under—Proth'y, \$4; Crier, 80 cts.	4.80†	—	4.80	2																				
CERTIFICATE OF DEFAULT.																								
On each Certificate of Default	.30*	—	.30	1																				

* Increase of 5 cents on Prothonotary's Fees under the Stamp Act.

† Increase of 5 cents on Crier's Fees under the Stamp Act.

Increase of 5 Cents on Tax for the Building & Jury Fund under Act.

TABLE showing the most convenient Number and Denomination of LAW STAMPS required under the Stamp Act, 27, 28th Vic. ch. 5, in payment of Fees and Court-House Tax on the Law Proceedings hereinafter specified, had in the Superior Court in the Districts of Montreal, Quebec, and Ottawa, wherein those fees are funded.

NATURE OF PROCEEDING.	Amount of Fees and Tax payable upon each Proceeding	Total of Fees & TAX.	Total Number of STAMPS	DENOMINATION OF STAMPS.																			
				No.	\$	No.	\$	No.	\$	No.	\$	No.	\$	No.	\$	No.	\$	No.	\$	No.	\$	No.	\$
CONFESSION OF JUDGMENT.																							
On each Confession of Judgment :-																							
In Actions above \$1,000																							
In Actions above \$400, but not above \$1,000																							
In Actions of \$400, or under																							
INSCRIPTIONS ON MERITS.																							
IN ACTIONS NOT CONTESTED.																							
On each Inscription by Default or Ex parte :-																							
In Actions above \$1,000	2.00	.50	2																				
In Actions above \$400, but not above \$1,000	1.50	.40	2																				
In Actions of \$400, or under	1.00	.30	2																				
IN ACTIONS CONTESTED.																							
On each Inscription :-																							
In Actions above \$1,000	2.00	.80	2																				
In Actions above \$400, but not above \$1,000	1.50	.50	1																				
In Actions of \$400, or under	1.00	.40	2																				

† Increase of 5 cents on Court-House Tax under the Stamp Act. Tax for the Building of Court House under Act.

In Actions above \$400, but not above \$1,000 1.50
 In Actions of \$400, or under: 1.00

*50 200 1
40 140 2*

† Increase of 5 cents on Court House Taxes under the Stamp Act.

5 4 3 2 1 90 80 70 60 50 40 30 20 10

PRELIMINARY PLEAS.

On any Exception Declinatoire, Dilatoire, or Pèremptoire à la forme :—
 In Actions above \$1,000 2.40*
 In Actions above \$400, but not above \$1,000 2.40*
 In Actions of \$400, or under 2.40*

*80 320 2
50 290 2
40 280 2*

PLEAS.

On each Plea, or the Contestation of any Action, Intervention, or Incidental Demand :—
 In Actions above \$1,000 6.00
 In Actions above \$400, but not above \$1,000 6.00
 In Actions of \$400, or under 5.00

*80 680 3
50 650 3
40 540 2*

INTERVENTIONS & INCIDENTAL CROSS DEMANDS.

On each Intervention or Incidental Demand :—
 In Actions above \$1,000 5.00
 In Actions above \$400, but not above \$1,000 4.50
 In Actions of \$400, or under 4.00

*50 550 2
30 480 2
20 420 2*

RULES.

On each Rule, not exceeding 200 Words :
 In Actions above \$1,00030†
 In Actions above \$400, but not above \$1,00030†
 In Actions of \$400, or under30†
 For each Copy thereof, not exceeding 200 Words30†
 For every additional hundred Words10

*30 30 1
30 30 1
30 30 1
30 10 1*

* Increase of 7 cents on Prothonotary's Fees under the Stamp Act.

† Increase of 5 cents on Prothonotary's Fees under the Stamp Act.

† Increase of 5 cents for the Building & Jury Fund under the Act.

TABLE shewing the most convenient Number and Denomination of LAW STAMPS required under the Stamp Act, 28th Vic. ch. 5, in payment of Fees and Court-House Tax on the Law Proceedings hereinafter specified, had in the Superior Court in the Districts of ~~Manitoba, Saskatchewan, and Alberta~~, wherein those fees are funded.

NATURE OF PROCEEDING.	Amount of FEES and of TAX payable upon each Proceeding		Total of FEES & TAX.	Total Number of STAMPS.	DENOMINATION OF STAMPS.														
	FEES.	TAX.			No.	No.	No.	No.	No.	No.	No.	No.	No.	No.	No.	No.	No.	No.	No.
SUBPENA.	\$ c.																		
On each Original Subpena, containing the names of not more than four witnesses:																			
In Actions above \$1,00020		20	1															
In Actions above \$400, but not above \$1,00020		20	1															
In Actions of \$400, or under20		20	1															
For each Copy10		10	1															
COPY OF JUDGMENT.																			
On each Copy of Judgment not exceeding 200 Words :-																			
In Actions above \$1,00050		30	80	1														
In Actions above \$400, but not above \$1,00050		24	70	1														
In Actions of \$400, or under50		20	70	1														
For every additional 100 words10			10	1														
CERTIFICATES OF COSTS.																			
On each Certificate of Costs :-																			
In Actions above \$1,00030*		40	70	1														
In Actions above \$400, but not above \$1,00030*		30	60	1														
In Actions of \$400, or under30*		20	50	1														

* Increase of 5 cents on Prothonotary's Fees under the Stamp Act.

Remise of 5 cents a tax for the Building & Jury Stand under act

EXECUTIONS.

On each Writ of Fi. fa. de Bonis or Fi. fa. de C.

5	4	3	2	1	99	80	70	60	50	40	30	20	10
---	---	---	---	---	----	----	----	----	----	----	----	----	----

.30*
 .30*
 -20
 20
 50
 Increase of 5 cents on Prothonotary's Fees under the Stamp Act.
 Increase of 5 cents on Tax for the Building & Jury Fund under Act

	5	4	3	2	1	90	80	70	60	50	40	30	20	10
EXECUTIONS.														
On each Writ of Fi. fa. de Bonis or Fi. fa. de Terris—														
In Actions above \$1,000	2				1									
In Actions above \$400, but not above \$1,000	2				1									
In Actions of \$400, or under	2				1									
OPPOSITIONS.														
On each Opposition à fin de Conserver, or Claim—														
Above \$1,000	1			1										
Above \$400, but not above \$1,000	2			1										
Of \$400, or under	2			1										
On each Opposition à fin de Charge, à fin d'Annuler, or à fin de Distraire—														
In Actions above \$1,000	1			1										
In Actions above \$400, but not above \$1,000	2			1										
In Actions of \$400, or under	2			1										
SAISIE ARRÊT AFTER JUDGMENT.														
On each Writ of Saisie Arrêt—														
In Actions above \$1,000	2				1									
In Actions above \$400, but not above \$1,000	2				1									
On each Return of Saisie Arrêt after Judgment	1				1									

REMARKS.

N. B.—There are many Proceedings, not specified in the foregoing Tables, whereon Fees and Court-House Tax are payable, which it has not been thought necessary to include, as they would render these Tables too voluminous, and as a knowledge of the latter will easily suggest what number and denomination of Stamps will be required.

Tax for the Building & Jury Fund under Act

Handwritten text, possibly bleed-through from the reverse side of the page. The text is faint and difficult to decipher but appears to be organized in a list or table format.

CIRCUIT COURT.

APPEALABLE CASES

IN THE DISTRICTS OF

THREE RIVERS, ST. FRANCIS

AND

GASPE.

TABLE shewing the most convenient Number and Denomination of LAW STAMPS required under the Stamp Act, 27-28th

TABLE shewing the most convenient Number and Denomination of LAW STAMPS required under the Stamp Act, 27, 28th Vic. ch. 5, in payment of Fees and Court-House Tax on the Law Proceedings hereinafter specified, had in appealable cases of the Circuit Court, in the Districts of Montreal, Kamouraska, and Ottawa, wherein those fees are funded.

NATURE OF PROCEEDING.	Amount of Fees and of Tax payable upon each Proceeding	FEE. TAX.	Total of Fees & TAX.	Total Number of STAMPS.	DENOMINATION OF STAMPS.																
					\$	\$	\$	\$	Cts.	Cts.	Cts.	Cts.	Cts.	Cts.	Cts.	Cts.	No.	No.	No.	No.	No.
CONFESSION OF JUDGMENT.	\$ c.																				
On each Confession of Judgment :-																					
In Actions above \$120																					
In Actions of \$100, but not above \$120																					
INSCRIPTIONS ON MERITS.																					
IN ACTIONS NOT CONTESTED.																					
On each Inscription by Default or Ex parte :-																					
In Actions above \$12050																				
In Actions of \$100, but not above \$120 ..	.50																				
IN ACTIONS CONTESTED.																					
On each Inscription :-																					
In Actions above \$120	1.00																				
In Actions above \$100, but not above \$120	1.00																				
PRELIMINARY PLEAS.																					
On any Exception Declinatoire, Dilatoire, or Pèremptoire à la forme :-																					
In Actions above \$120	1.40*																				
In Actions of \$100, but not above \$120 ..	1.40*																				

* Increase of 7 cents on Clerk's Fees under the Act.

In Actions of \$100, but not above \$120—
 Clerk, \$1; Crier, 30 cents..... 1.30

SAISIE ARRET AFTER JUDGMENT.

On each Writ of Saisie Arrêt :—	
In Actions above \$120	1.00
In Actions of \$100, but not above \$120..	1.00
On each Return of Saisie Arrêt after Judgment.....	1.00
On each Inscription or Motion for Judgment on Declaration of Tiers-Saisie if not contested :—	
In Actions of \$100, and upwards.....	.50
Ditto, if contested :—	
In Actions of \$100, and upwards.....	1.00

R E M A R K S .

N. B.—There are many Proceedings, not specified in the foregoing Tables, whereon Fees and Court-House Tax are payable, which it has not been thought necessary to include, as they would render these Tables too voluminous, and as a knowledge of the latter will easily suggest what number and denomination of Stamps will be required.

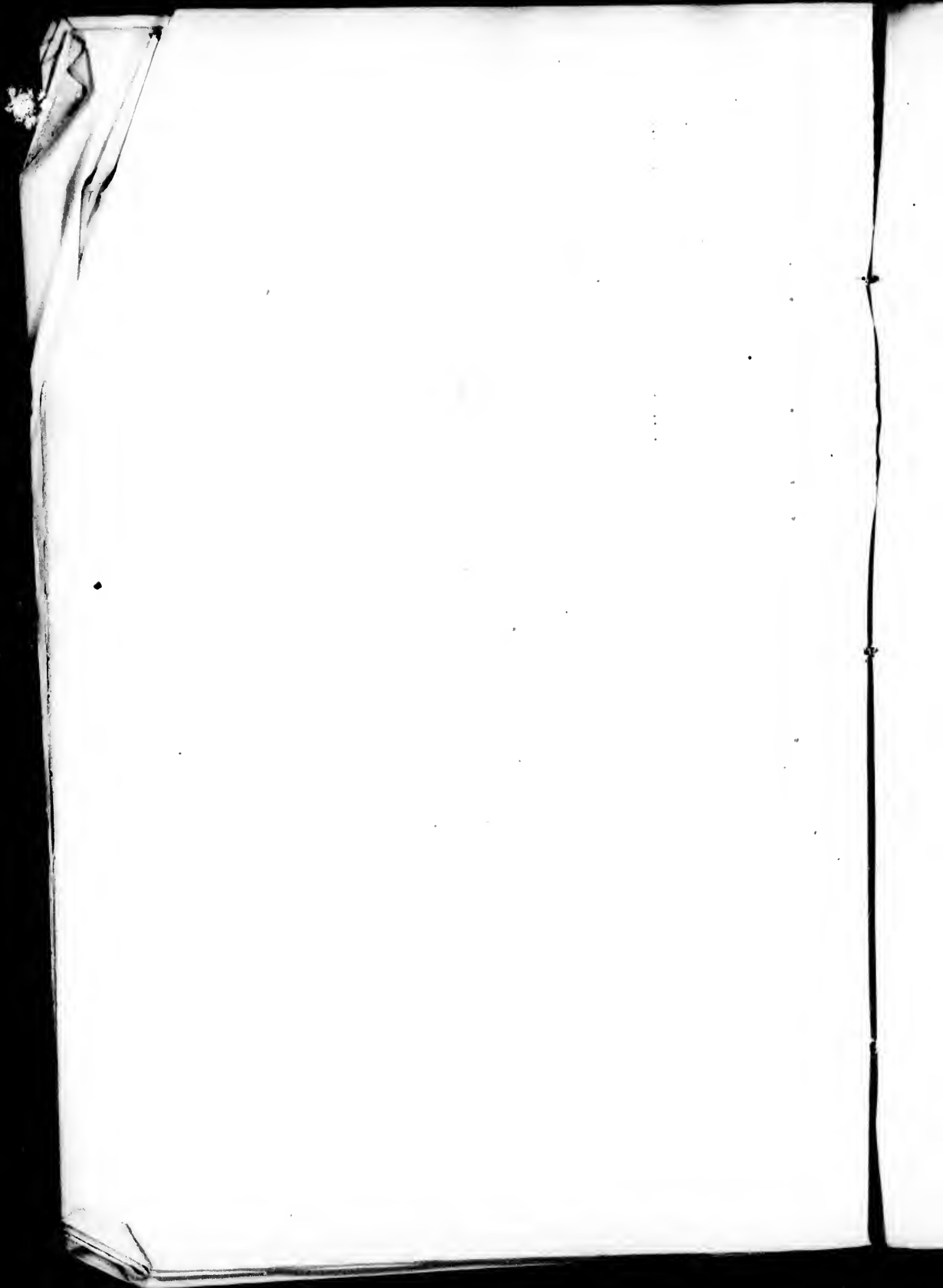

CIRCUIT COURT.

NON-APPEALABLE CASES

IN THE DISTRICTS OF

THREE RIVERS, ST. FRANCIS

AND

GASPE.

