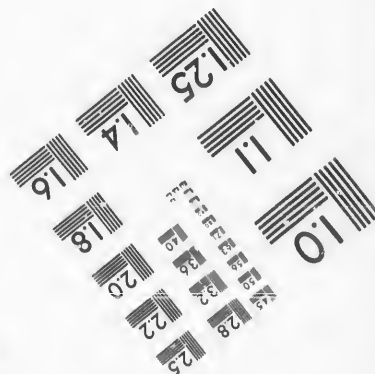
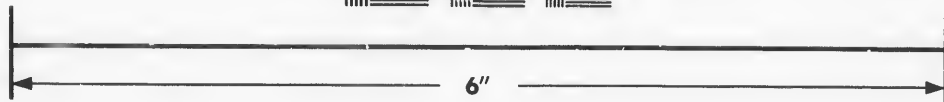
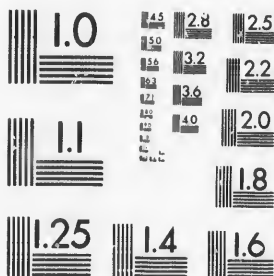

**IMAGE EVALUATION  
TEST TARGET (MT-3)**



**Photographic  
Sciences  
Corporation**

23 WEST MAIN STREET  
WEBSTER, N.Y. 14580  
(716) 872-4503

**CIHM/ICMH  
Microfiche  
Series.**

**CIHM/ICMH  
Collection de  
microfiches.**



Canadian Institute for Historical Microreproductions / Institut canadien de microreproductions historiques

**© 1987**

Technical and Bibliographic Notes/Notes techniques et bibliographiques

The Institute has attempted to obtain the best original copy available for filming. Features of this copy which may be bibliographically unique, which may alter any of the images in the reproduction, or which may significantly change the usual method of filming, are checked below.

L'Institut a microfilmé le meilleur exemplaire qu'il lui a été possible de se procurer. Les détails de cet exemplaire qui sont peut-être uniques du point de vue bibliographique, qui peuvent modifier une image reproduite, ou qui peuvent exiger une modification dans la méthode normale de filmage sont indiqués ci-dessous.

Coloured covers/  
Couverture de couleur

Covers damaged/  
Couverture endommagée

Covers restored and/or laminated/  
Couverture restaurée et/ou pelliculée

Cover title missing/  
Le titre de couverture manque

Coloured maps/  
Cartes géographiques en couleur

Coloured ink (i.e. other than blue or black)/  
Encre de couleur (i.e. autre que bleue ou noire)

Coloured plates and/or illustrations/  
Planches et/ou illustrations en couleur

Bound with other material/  
Relié avec d'autres documents

Tight binding may cause shadows or distortion along interior margin/  
La reliure serrée peut causer de l'ombre ou de la distorsion le long de la marge intérieure

Blank leaves added during restoration may appear within the text. Whenever possible, these have been omitted from filming/  
Il se peut que certaines pages blanches ajoutées lors d'une restauration apparaissent dans le texte, mais, lorsque cela était possible, ces pages n'ont pas été filmées.

Additional comments:/  
Commentaires supplémentaires:

Coloured pages/  
Pages de couleur

Pages damaged/  
Pages endommagées

Pages restored and/or laminated/  
Pages restaurées et/ou pelliculées

Pages discoloured, stained or foxed/  
Pages décolorées, tachetées ou piquées

Pages detached/  
Pages détachées

Showthrough/  
Transparence

Quality of print varies/  
Qualité inégale de l'impression

Includes supplementary material/  
Comprend du matériel supplémentaire

Only edition available/  
Seule édition disponible

Pages wholly or partially obscured by errata slips, tissues, etc., have been refilmed to ensure the best possible image/  
Les pages totalement ou partiellement obscurcies par un feuillet d'errata, une pelure, etc., ont été filmées à nouveau de façon à obtenir la meilleure image possible.

This item is filmed at the reduction ratio checked below/  
Ce document est filmé au taux de réduction indiqué ci-dessous.

10X	12X	14X	16X	18X	20X	22X	24X	26X	28X	30X	32X
					✓						

The copy filmed here has been reproduced thanks to the generosity of:

D. B. Weldon Library  
University of Western Ontario  
(Regional History Room)

The images appearing here are the best quality possible considering the condition and legibility of the original copy and in keeping with the filming contract specifications.

Original copies in printed paper covers are filmed beginning with the front cover and ending on the last page with a printed or illustrated impression, or the back cover when appropriate. All other original copies are filmed beginning on the first page with a printed or illustrated impression, and ending on the last page with a printed or illustrated impression.

The last recorded frame on each microfiche shall contain the symbol  $\rightarrow$  (meaning "CONTINUED"), or the symbol  $\nabla$  (meaning "END"), whichever applies.

Maps, plates, charts, etc., may be filmed at different reduction ratios. Those too large to be entirely included in one exposure are filmed beginning in the upper left hand corner, left to right and top to bottom, as many frames as required. The following diagrams illustrate the method:

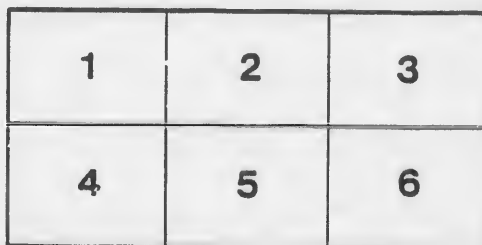
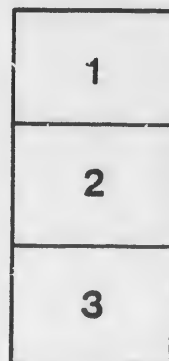
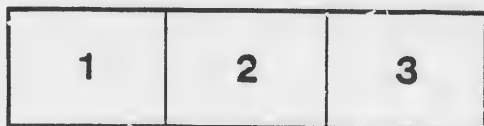

L'exemplaire filmé fut reproduit grâce à la générosité de:

D. B. Weldon Library  
University of Western Ontario  
(Regional History Room)

Les images suivantes ont été reproduites avec le plus grand soin, compte tenu de la condition et de la netteté de l'exemplaire filmé, et en conformité avec les conditions du contrat de filmage.

Les exemplaires originaux dont la couverture en papier est imprimée sont filmés en commençant par le premier plat et en terminant soit par la dernière page qui comporte une empreinte d'impression ou d'illustration, soit par le second plat, selon le cas. Tous les autres exemplaires originaux sont filmés en commençant par la première page qui comporte une empreinte d'impression ou d'illustration et en terminant par la dernière page qui comporte une telle empreinte.

Un des symboles suivants apparaîtra sur la dernière image de chaque microfiche, selon le cas: le symbole  $\rightarrow$  signifie "A SUIVRE", le symbole  $\nabla$  signifie "FIN".

Les cartes, planches, tableaux, etc., peuvent être filmés à des taux de réduction différents. Lorsque le document est trop grand pour être reproduit en un seul cliché, il est filmé à partir de l'angle supérieur gauche, de gauche à droite, et de haut en bas, en prenant le nombre d'images nécessaires. Les diagrammes suivants illustrent la méthode.

*The Clerk of the Peace*  
*Hutchinson*

TOWNSHIP,  
OF  
NORTH DORCHESTER

VOTERS' LIST, 1881.

SEC. 2.—S. C. 4. The Sheriff shall immediately upon the receipt of his copies cause one of them to be posted up in a conspicuous place in the Court House ; the Clerk of the Peace, upon the receipt of his copies, shall cause one of them to be posted up in a conspicuous place in his office ; every Public or Separate School Head Master or Mistress shall post up one of his or her copies on the door of the school house ; and every Post Master shall post up one of his copies in his post office.

London, Ont.

ADVERTISER STEAM PRESSES, RICHMOND STREET.

1881.

M

C

P

No

J

J

J

J

J

J

SD

SD

J

J

J

J

J

SD

# VOTERS' LIST, 1881.

## MUNICIPALITY OF NORTH DORCHESTER.

### SCHEDULE OF POST OFFICES.

1 CRUMLIN,	9 INGERSOLL,
2 DORCHESTER STATION,	10 GLADSTONE,
3 THAMESFORD,	11 VERSCHOYLE,
4 LONDON,	12 HARRIETSVILLE,
5 LONDON EAST,	13 DERWENT,
6 NILESTOWN,	14 AVON,
7 MOSLEY,	15 BELMONT,
8 PUTNAM,	16 LYONS.

### POLLING SUB-DIVISION No. 1.

Comprising Lots Nos. 1 to 9, both inclusive, in Concessions Nos. 1, 2 and 4, north of the River Thames.

*PART I.—Persons entitled to vote at both Municipal Elections and Elections to the Legislative Assembly.*

No. on Roll.	Name.	Con.	Lot.	P. O. Address.
J 103	Alexander, James.....	2	.. S W ¼ 6	Tenant .... 2
	6 Barnes, William .....	1	.. N W pt 1	Owner .... 1
	13 Byers, James.....	1	..	1 Owner .... 1
J 99	Bell, John .....	2	.. N ½ 7	Owner .... 2
J 204	Blake, Elias .....	3	.. pt 1	Owner .... 6
J 218	Bullen, John F.....	3	.. S E pt 5	Owner .... 2
J 223	Beverly, David .....	3	.. S W pt 6	Owner .... 2
<i>LD</i> J 224	Beverly, Adeline <i>W. H. H.</i> ..	3	.. S W pt 6	Farmer's Son 2
	234 Baker, Frank.....	3	.. S ½ 7	Tenant .... 2
<i>LD</i> 342	Beverly, John .....	4	.. pt 9	Owner .... 2
	<i>Ryant Henry</i> 4 - <i>JK 9</i>			<i>acorn</i> 2
J 112	Creighton, James .....	2	.. S ½ 4	Owner .... 6
	113 Creighton, John.....	2	.. S E pt 3	Farmer's Son 6
J 116	Crocket, James.....	2	.. S W ¼ 3	Owner .... 1
J 117	Cornish, Albert.....	2	.. S ½ 1	Owner .... 1
	331 Cook, William.....	4	.. pt 9	Owner .... 2
	337 Chittick, George.....	4	.. pt 9	Owner .... 2
J 1	Dreaney, Robert .....	1	.. N W pt 1	Owner .... 1
J 101	Downey, William .....	2	.. S E ¼ 6	Owner .... 2
<i>LD</i> 106	Dickey, Robert.....	2	.. S ½ 5	Owner .... 4
	<i>Sawny Cahoon</i> 2		<i>12 ¼ 6</i>	<i>7 1 -</i> 4

## NORTH DORCHESTER VOTERS' LIST.

No on Roll	Name	Con	Lot	P O Address
J 107	Dickey, Jacob	2	S 1/2 5	Owner .... 4
<i>LD</i> 105	English, Thomas	2	N W 1/4 5	Owner .... 1
	<i>Edward; James</i>	3	<i>pt 2</i>	<i>Occupant 6</i>
216	Flewelling, W. B	3	pt 3	Occupant.
335	Fifield, Hiram	4	pt 9	Owner ..... 2
2	Haywerd, William	1	N W pt 1	Owner .... 1
5	Haslett, William	1	N W pt 1	Owner .... 1
38	Henderson, Andrew	1	W pt 9	Owner .... 1
39	Henderson, Andrew	1	W pt 9	Farmer's Son 1
215	Holt, Oren	3	pt 3	Owner .... 6
229	Hayes, Mathew	3	N pt 6	Owner .... 2
J 230	Hayes, Robert E.	3	N pt 6	Farmer's Son 2
237	Hunt, John	3	N 1/2 8	Owner .... 2
J 238	Hunt, John W.	3	N 1/2 8	Farmer's Son 2
332	Hunter, Charles	4	pt 9	Occupant .. 2
350	Hunter, Peter	4	pt 9	Owner .... 2
351	Hunter, Peter, jun.	4	pt 9	Tenant .... 2
J 356	Howett, William	4	pt 6	Owner .... 2
357	Howett, Thomas	4	pt 6	Owner .... 2
358	Howett, Frank	4	pt 6	Owner .... 2
<i>LD</i> 359	Howett, Tantin	4	pt 6	Owner .... 2
	<i>Henry Anthony</i>	2	<i>14 pt 2</i>	<i>Owner</i>
J 33	Isaac, Emmanuel	1	N 1/2 6	Owner .... 1
J 34	Isaac, William C	1	N 1/2 6	Farmer's Son 1
J 104	Irwin, Thomas	2	N 1/2 6	Owner .... 5
J 14	Johnston, Joseph	1	N 1/2 2	Owner .... 1
J 15	Johnston, John B.	1	N 1/2 2	Farmer's Son 1
233	Jones, Robert	3	S W pt 7	Owner .... 5
J 221	Kilburn, Isaac	3	pt N W pt 5	Owner .... 2
222	Kilburn, Walter	3	pt N W pt 5	Owner .... 2
J 231	Lefever, F. B	3	N W pt 7	Tenant .... 2
232	Lefever, Charles	3	N W pt 7	Tenant .... 2
9	Mullett, Charles	1	pt N W 1	Tenant .... 1
J 16	Mossip, John	1	S 1/2 2	Owner .... 1



NORTH DORCHESTER VOTERS' LIST.

		212	Marsh, William	3	.. N E pt 1	Owner	6
J		213	Marsh, Thomas	3	.. S W pt 2	Tenant	5
		214	Marsh, Joseph	3	.. S W pt 2	Tenant	6
J		217	Madole, James	3	.... S pt 5	Owner	2
J		235	Mathews, William	3	.. S W 1/4 8	Owner	2
	<i>FD</i>		<i>Massop Hf</i>		<i>1- 11/2 2 7-4 -</i>		<i>1.</i>
J		219	McIntyre, Daniel	3	.. N W pt 4	Owner	2
		220	McIntyre, James	3	.. N W pt 4	Owner	2
		354	McMillen, Thomas	4	..... pt 8	Owner	2
J		96	Nichol, James	2	.....S 1/2 8	Owner	2
J		93	Oliver, William	2	.... N 1/2 9	Owner	2
J		94	Oliver, James	2	.... N 1/2 9	Owner	2
		110	Oliver, William, sen.	2	.. N E 1/4 3	Owner	1
J		111	Oliver, Samuel	2	.. N W pt 4	Farmer's Son	1
		309	Csekely, Alfred	4	..... pt 9	Tenant	2
		545	C'Dell, Frederick	3	.....S pt 2	Owner	2
						See Sub-div. No 4	
		31	Parker, Alexander	1	.....S 1/2 6	Owner	2
J		32	Parker, John	1	.. S 1/2 6	Farmer's Son	2
		102	Powers, John	2	.. S W 1/4 6	Owner	2
J		108	Parker, Edward	2	.... N pt 4	Owner	1
J		201	Parr, George	2	.. N W 1/4 1	Owner	1
		202	Parkinson, Thomas	2	.. N E 1/4 1	Owner	1
		203	Parkinson, Samuel	3	.. S E pt 1	Owner	2
	<i>FD</i>		<i>Patterson J F</i>	<i>4</i>	<i>pt 9</i>	<i>Tenant</i>	<i>2</i>
	<i>FD</i>		<i>Patterson George</i>	<i>4</i>	<i>pt 9</i>	<i>Owner</i>	<i>2</i>
J		95	Rogers, James	2	.....S pt 9	Owner	2
		26	Redman, Samuel	1	N pt S 1/2 4	Owner	1
J		236	Rogers, Ephraim	3	.. S E 1/4 8	Owner	2
		242	Robbins, Peter	3	.... E pt 9	Owner	2
		343	Richmond, William	4	..... pt 9	Owner	2
	<i>FD</i>		<i>Redman John</i>	<i>1</i>	<i>2 1/2 4</i>	<i>See Div. 4</i>	<i>1</i>
		439	Reynolds, Henry	3	.....pt 2	Owner	6
		3	Smith, Thomas	1	N pt S 1/2 1	Owner	1
J		4	Smith, Charles	1	N pt S 1/2 1	Owner	1
		11	Stevens, George	1	....S E pt 1	Owner	1
		12	Sage, Nelson	1	.....S pt 1	Owner	2
		21	Stothers, James	1	.... N 1/2 4	Owner	1
J		22	Stothers, Robert	1	.... N 1/2 4	Farmer's Son	1
		23	Stothers, Stephen	1	.... S pt 4	Owner	1
J		24	Stothers, James	1	.....S pt 4	Farmer's Son	1
J		25	Stothers, Joseph	1	.....S pt 4	Farmer's Son	1
J		209	Swart, John L	3	.... pt 2 & 3	Owner	2
		110	Showler John	3	.. N W pt 1	Owner	4
	<i>FD</i>		<i>Showler George</i>	<i>3</i>	<i>.. N W pt 1</i>	<i>Owner</i>	<i>4</i>
				<i>3</i>	<i>pt 6</i>	<i>Tenant</i>	<i>2</i>

## NORTH DORCHESTER. VOTERS' LIST.

No on Roll	Name	Con	Lot	P O Address
70 I	225 Shaw, R. E.....	3	...S E pt 6	Owner ... 2
70 J	226 Shaw, W. H.....	3	...S E pt 6	Owner <i>Wm. L.</i>
70 J	227 Shaw, F T.....	3	...S E pt 6	Owner <i>Wm. L.</i>
70 J	228 Shaw, Richard.....	3	...S W pt 7	Owner <i>Wm. L.</i>
70 J	240 Slaughter, Abram.....	3	W pt E ½ 9	Owner .... 2
70 J	241 Slaughter, Jersey.....	3	W pt E ½ 9	Owner .... 2
70 J	<del>226 Shaw, George.....</del>	<del>4</del>	<del>pt 9</del>	<del>Tenant .... 2</del>
	344 Sage, James.....	4	.....pt 9	Owner .... 2
J	352 Swart, Rossell.....	4	.....pt 8	Owner .... 2
J	353 Swart, Bartholomew....	3	.. N W pt 7	Owner .... 2
J	40 Tempel, William.....	1	.....E pt 9	Tenant .... 1
	330 Towler, W B.....	4	.....pt 9	Owner .... 2
	7 Wilcox, George.....	1	.. N W pt 1	Tenant .... 1
J	17 Wood, Daniel.....	1	...N ½ 3	Occupant .. 1
J	18 Wood, Richard.....	1	...N ½ 3	Occupant .. 1
J	19 Wood, James.....	1	...N ½ 3	Occupant .. 1
	20 Weir, John.....	1	.....S ½ 3	Owner .... 1
J	27 Weir, Joseph C.....	1	.. N W ¼ 5	Owner .... 1
	28 Weir, Joseph.....	1	.....S ½ 5	Owner .... 1
J	29 Weir, Joseph H.....	1	..N E ¼ 5	Farmer's Son 1
J	30 Weir, William B.....	1	.. N E ½ 5	Farmer's Son 1
J	35 Wilson, Robert.....	1	.....7	Owner .... 1
J	36 Wilson, David.....	1	.....7	Owner .... 1
J	37 Weir, James.....	1	.....8	Owner .... 1
	41 Wilson, Crowell.....	1	.....E pt 9	Owner .... 1
J	97 Weir, James H.....	2	.. N E ¼ 8	Owner .... 1
J	98 Weir, Adam B.....	2	.. N W ¼ 8	Owner .... 1
J	100 Whittiker, George.....	2	...S ½ 7	Owner .... 2
J	205 Wilson, William.....	3	..S & E pt 4	Owner .... 2
J	327 Wilson, William E.....	4	.....pt 9	Owner .... 2
J	336 Wade, George.....	4	.....pt 9	Owner .... 2
J	119 Wilson, Adam B.....	2	... N pt 2	Owner .... 1
J	200 Weir, William.....	2	.....S pt 2	Owner .... 1
J	114 Weir, John.....	2	.. N W ¼ 3	Owner .... 1
J	115 Weir, James.....	2	.. N W ¼ 3	Farmer's Son 1
J	239 Youngs, Abram.....	3	... W ½ 9	Owner .... 2

## PART II.—Persons entitled to vote at Municipal Elections only.

334	Bennett, Thomas.....	4	.....pt 9	Owner ....
346	Duckworth, Lawrance ..	4	.....pt 9	Owner .... 2
92	Elliott, John.....	2	.....pt 9	Occupant .. 2

NORTH DORCHESTER VOTERS' LIST.

No on Roll	Name	Con	Lot	P O Address
338	Mullen, John	4	pt 9	Tenant .... 2
347	McBrien, Thomas	4	pt 9	Tenant .... 2
	McClary, Charles	3	pt 15	Owner ....
339	Patterson, George	4	pt 9	Owner .... 2
333	Patterson, John	4	pt 9	Tenant .... 2
328	Williams, George	4	pt 9	Owner .... 2

PART III.—Persons Entitled to Vote at Elections to the Legislative Assembly only.

**NONE.**

POLLING SUB-DIVISION NO. 2.

Comprising Lots Nos. 10 to 15, both inclusive in Concessions Nos. 1, 2, 3, 4 and 5, north of the River Thames.

PART I.—Persons Entitled to Vote at both Municipal Elections and Elections to the Legislative Assembly.

No. on Roll.	Names.	Con.	Lot.	P. O. Address.
317	Aylsworth, D. P.	4	pt 10	Owner .... 2
55	Broughton, John	1	N W ¼ 14	Owner .... 3
J 56	Broughton, William	1	N W ¼ 14	Owner .... 3
J 70	Bevins, Edwin	2	N E ¼ 17	Occupant .. 3
J 247	Barker, Esau	3	S W pt 12	Owner .... 2
J 282	Brown, Andrew	4	pt 16 & 17	Tenant .... 2
310	Burdick, Albert	4	pt 10	Owner .... 2
312	Bennett, Thomas	4	pt 10	Owner ....
J 318	Burdick, N.	4	pt 10	Owner .... 2
J 367	Buchanan, Daniel	5	17	Owner .... 2
J 363	Buchanan, James	5	17	Farmer's Son 2
J 364	Buchanan, <del>Samuel</del>	5	17	Farmer's Son 2
<del>49</del>	<del>Buchanan M. J.</del>	4	12 pt 15	Tenant 2
45	Clipperton, James	1	N W ¼ 11	Owner ....
J 273	Clark, James	3	S pt 18	Tenant ....
303	Cook, James	4	pt 11	Owner .... 2
J 308	Chittick, Wm. H.	4	pt 10	Owner .... 2
J 314	Crow, George	4	pt 10	Owner .... 2
315	Collins, William	4	pt 10	Owner .... 2
J 367	Carroll, John	5	S pt 16	Owner .... 9
J 368	Carroll, Dennis	5	S pt 16	Farmer's Son 9
J 369	Connor, Charles	5	15	Owner .... 2
J 46	Duglass, William	1	S pt 11	Owner .... 1
83	Durand, John	2	S ½ 12	Owner .... 2
J 84	Durand, John	2	S ½ 12	Owner .... 2
J 250	Daws, Thomas	3	S ½ 11	Tenant .... 2
J 289	Duffield, Robert	4	E ½ 14	Owner .... 2

## NORTH DORCHESTER VOTERS' LIST.

No on Roll	Name	Con	Lot	P O Address
J 360	Dundas, Gustavus .....	5	18	Owner .... 2
J 361	Dundas, Edwin .....	5	18	Owner .... 2
	Dale, David H. ....	3	pt 15	Owner ....
	Dale, Solomon .....	3	pt 15	Owner ....
J 75	Ensign, Papineu .....	2	N W pt 16	Owner .... 3
J 279	Edwards, Charles .....	4	S ½ 18	Owner .... 9
J 281	English, John .....	4	pt 16 & 17	Owner .... 2
J 51	Fitzsimmons, Hatley ..	1	S W ¼ 13	Owner .... 5
J 59	Foster, Robert .....	1	S E ¼ 15	Owner .... 3
J 53	Foster, David .....	1	S W ¼ 15	Owner .... 3
320	Gould, Emmons .....	4	pt 10	Owner .... 2
67	Humphrey, Edward ....	1	N ½ 18	Owner .... 3
J 71	Horsman, Dennis .....	2	W ½ 17	Owner .... 3
J 88	Herd, James .....	2	N ½ 11	Tenant .... 2
J 243	Hunter, Joseph .....	3	S ½ 10	Tenant .... 2
J 244	Hunt, George .....	3	N ½ 10	Owner .... 2
J 245	Hunt, John .....	3	N ½ 10	Farmer's Son
J 248	Hunter, Paul .....	3	C pt 12	Owner .... 2
J 249	Hunter, Henry .....	3	S E pt 12	Owner .... 2
J 302	Hunter, Thomas .....	4	N pt 11	Owner .... 2
<i>LD</i>	<i>Hunter Edward</i>	<i>4</i>	<i>12</i>	<i>Inam</i> <i>2</i>
49	Isaac, John .....	1	12	Owner .... 4
290	Ingram, William .....	5	S pt 12 & 13	Owner ....
J 77	Johnson, Simon .....	2	E ½ 15	Owner .... 3
J 252	Jackson, William .....	3	S ½ 11	Owner .... 6
J 263	Johnston, Thomas .....	3	S W ¼ 17	Owner .... 4
J 265	Johnston, Alexander .....	3	N W ¼ 17	Tenant .... 3
J 260	Jamison, Robert .....	3	S W ¼ 16	Owner .... 3
J 286	Johnston, Joshua .....	4	N E ½ 15	Owner .... 2
J 287	Johnston, Adara .....	3	S W ¼ 15	Farmer's Son
J 298	Johnston, James .....	4	pt 11	Owner .... 2
68	Kelly, William .....	1	S E ¼ 18	Owner .... 3
270	Lesley, Benijah .....	3	N E ¼ 18	Owner .... 3
J 280	Little, John .....	4	N W ¼ 17	Owner .... 2
J 297	Lester, John .....	4	pt 11	Owner .... 2
J 366	Laughlin, Barnabas .....	5	N pt 16	Owner .... 2
J 47	Moore, William .....	1	E ½ 11	Owner .... 1

NORTH DORCHESTER VOTERS' LIST.

Address	No on Roll	Name	Con	Lot	P O Address
2	J 50	Morrison, David	1	.. N W 1/4 13	Owner .... 1
2	J 52	Maxley, James	1	.. S W 1/4 13	Tenant .... 1
	J 57	Morrison, John	1	.. N 1/2 15	Owner .... 3
	J 79	Milner, Joseph C	2	.. N 1/2 14	Owner .... 3
	J 85	Mitchell, Alexander	2	.... N 1/2 12	Owner .... 2
	J 86	Mitchell, James	2	.... S 1/2 11	Owner .... 2
3	J 246	Mountain, John H	3	.... N 1/2 11	Owner .... 2
9	J 313	Masterman, George	4	..... pt 10	Tenant .... 2
2	J 319	Moore, S W	4	..... pt 10	Tenant .... 2
5	J 69	McMurray, Samuel	2	.... N 1/2 18	Owner .... 3
3	J 73	McCarthy, Lezer	2	.. S W 1/4 16	Owner .... 3
3	J 78	McCarthy, Nelson	2	.... W 1/2 15	Owner .... 3
	J 264	McFarland, John	3	.. N W 1/4 17	Owner .... 3
	J 266	McFarland, Robert	1	.. N E 1/4 17	Owner .... 3
2	J 268	McFarland, Thomas	1	.. S pt 18	Owner .... 3
	J 284	McKay, Donald	4	.. S W pt 16	Owner .... 2
	J 288	McKay, William	4	.. W 1/2 15	Owner .... 2
3	J 307	McLean, Robert	4	..... pt 10	Owner .... 2
3	J 322	McCann, E	4	..... pt 10	Owner .... 2
2	J 323	McCann, Edwin A	4	..... pt 10	Owner .... 2
2	J 324	McCann, John H	4	..... pt 10	Owner .... 2
2	J 256	Neeley, Thomas J	3	..... 13	Owner .... 3
2	J 257	Neeley, George W	4	.. N E 1/4 17	Owner .... 3
2	J 267	Norsworthy, Josiah	2	.. S E 1/4 17	Owner .... 3
2	J 274	Neeley, Thomas	3	.. pt 17 & 18	Owner .... 3
4	J 283	Neeley, Robert	4	.. N E 1/4 16	Owner .... 2
	J 291	Newsom, Joseph	4	.. W 1/2 14	Tenant .... 2
3	J 72	Oneil, Robert F	2	.. W 1/2 17	Tenant .... 3
6	J 261	Ovens, Howard	3	.. S E 1/4 16	Owner .... 3
4	J 262	Ovens, Thomas	3	.... N pt 16	Owner .... 3
3	J 296	Ovens, Thomas	4	..... pt 11	Owner .... 2
3	J 370	Orchard, John	5	.... N pt 14	Owner .... 2
2	J 53	Patterson, George	1	.. pt 13 & 14	Owner .... 3
2	J 54	Patterson, Thomas	1	.. pt 13 & 14	Owner .... 3
3	J 60	Payne, William	1	.. W 1/2 15	Owner .... 3
	J 61	Payne, William H	1	.. W 1/2 16	Farmer's Son 3
	J 65	Payne, Isaac E	1	.. S 1/2 17	Tenant .... 3
	<i>Patterson Thomas 1 N E pt 13 - on m - 3</i>				
3	J 253	Robinson, Alexander	3	.... N 1/2 12	Owner .... 2
2	J 254	Robinson, Alexander, jun	3	.... N 1/2 12	Owner .... 2
2	J 258	Rutledge, Robert	3	.... S 1/2 14	Owner .... 2
	J 272	Ross, James	3	.... S pt 18	Owner .... 3

## NORTH DORCHESTER VOTERS' LIST.

No on Roll	Name	Con	Lot	P O Address
	66 Spice, Thomas .....	1	.... N ½ 18	Owner .... 3
J	76 St. Clare, Andrew .....	2	.. S E ¼ 16	Owner .... 3
	276 Sutherland, Robert ....	4	.... N ½ 18	Owner .... 2
J	277 Sutherland, William ...	4	.... N ½ 18	Farmer's Son 2
	278 Sutherland, Robert ....	4	.. N ½ 18	Farmer's Son 2
J	293 Shields, James H. ....	4	..... 13	Owner .... 2
J	294 Stevenson, William ....	4	..... 12	Tenant .... 2
	299 Stevenson, John ....	4	..... pt 11	Owner .... 2
	300 Stevenson, James .....	4	..... pt 11	Owner .... 2
	301 Stevenson, William ....	4	..... pt 11	Owner .... 2
	309 Scott, William .....	4	..... pt 10	Owner .... 2
J	371 Sutherland, Daniel ....	5	.. S E pt 14	Owner .... 2
J	372 Stiles, James .....	5	.. S E pt 14	Tenant .... 2
J	373 Sutherland, Alexander..	5	.... W pt 14	Owner .... 2
J	374 Sutherland, John .....	5	.... E pt 13	Owner .... 2
J	44 Talbot, F B .....	1	.... N ½ 10	Owner .... 1
	48 Tamlin, William .....	1	..... 12	Owner .... 1
	62 Taylor, Samuel .....	1	.... E ½ 15	Owner .... 4
	74 Teepel, Peter .....	2	.. N E pt 16	Owner .... 3
J	259 Thompson, John .....	3	.... N ½ 14	Owner .... 2
	271 Torrens, William .....	3	.. N W ¼ 18	Owner .... 3
	316 Tailick, Mark .....	4	..... pt 10	Owner .... 2
	304 Vanston, William .....	4	..... pt 11	Owner .... 2
J	42 Woods, William .....	1	.... S ½ 10	Owner .... 1
J	43 Woods, Allen ... ..	1	.... S ½ 10	Farmer's Son 1
	63 Wallis, John .....	1	.... N ½ 17	Owner .... 3
J	64 Wallis, Meredith .....	1	.... N ½ 17	Farmer's Son 3
J	80 Wilson, James .....	2	.... S ½ 14	Owner .... 2
	81 Wilkson, George .. . . .	2	.. N E pt 13	Owner ... 1
J	82 Wilson, Samuel .....	2	.... S ½ 13	Owner .... 2
	89 Wood, Alexander, .....	2	.... N ½ 11	Owner .... 2
J	90 Woods, Allen .....	2	.... N ½ 10	Owner .... 2
J	91 Wilson, George .....	2	.... S ½ 10	Owner .... 2
	251 Wilson, Joseph .....	3	.... S ½ 11	Owner .... 6
	295 Wilson, John .....	4	..... pt 11	Owner .... 2
J	321 Willsie, L. G. ....	4	..... pt 10	Owner .... 2
J	325 Waugh, J. W. L. ....	4	..... pt 10	Tenant .... 2
J	365 Walker, Alexander ....	5	.. N E pt 16	Owner .... 2

## PART II.—Persons entitled to vote at Municipal Elections only.

375	Millman, Andrew .....	5	.... S pt 12	Tenant .... 2
	McCabe, James .....	4	..... pt 10	Income .... 2
306	Webster, John .....	4	..... pt 10	Owner .... 2

NORTH DORCHESTER VOTERS' LIST.

11

No on Roll	Name	Con	Lot	P O Address
316	Wilson, Samuel H. ....	4	pt 10	Cwner .... 2

*PART III.—Persons entitled to vote at Elections to the Legislative Assembly only.*

**NONE.**

POLLING SUBDIVISION No. 3.

Comprising Lots A, B, Nos. 1 to 12, both inclusive, in Concessions A' B, and No. 1 South of the River Thames.

*PART I.—Persons entitled to vote at both Municipal Elections and Elections to the Legislative Assembly.*

J	380	Aylsworth, D. P. ....	A	..... 2	Owner .... 8
	381	Aylsworth, H. R. ....	A	..... 2	Owner .... 8
J	473	Amer, Archibald ....	B	..... 4	Occupant .. 8
	598	Amos, John ....	I	.. S W pt 10	Owner .... 7
		Anderson, John ....	I	.....pt 11	Owner ....
	609	Allison, Anthony ....	I	..... W ½ 7	Owner .... 8
J	610	Allison, Anthony, jr. ...	I	..... W ½ 7	Owner .... 8
J	617	Atkins, Richard ....	I	..... W ½ 4	Owner .... 8
	686	Arms, Thomas ....	I	.. S E ½ 11	See Division 6
	669	Allison, William.....	I	....S E pt 6	See Division 7
	452	Burns, Peter ....	B	.... E pt 3	Owner .... 8
J	453	Beer, Richard.....	B & A	.....3	Tenant .... 8
J	454	Beer, William ....	B & A	.....3	Tenant .... 8
	457	Burns, Hugh ....	B	..... pt 4	Tenant .... 8
	462	Bennett, Stephen.....	B	..... pt 4	Owner .... 8
	470	Bugner, Jacob ....	B	....pt 4 & 5	Owner .... 8
J	490	Bennet, Thomas ....	B	.... S pt 11	Owner .... 2
	593	Beacham, William..	I	..S W pt 11	Owner .... 7
	595	Brat, Jersey ....	I	..... pt 11	Owner ....
	596	Brat, George E.....	I	.....pt 11	Owner ....
		Blair, John ....	I	..... pt 11	Owner ....
J	613	Barr, Seth ....	I	..... pt 6	Owner .... 8
J	630	Butler, Edwin ....	I	.. N E pt A	Owner .... 8
J	631	Butler, Francis ....	I	.. N E pt A	Owner .... 8
	675	Barr, Samuel.....	I	W ½ E ½ 10	Owner ....
	378	Cook, Elias ....	A	.... . . . . 1	Owner .... 8
	382	Chambers, William ....	A	....S pt 1	Owner ....
J	389	Capstick, Jonathan ....	A	.. W ½ 10	Owner .... 2
J	390	Capstick, William E....	A	....W ½ 10	Farmer's Son 2
	449	Choate, John.....	B	.....I & 2	Owner .... 8
J	450	Choate, Frederick.....	B	.....I & 2	Owner .... 8
	451	Choate, Charles.....	B	.....I & 2	Farmer's Son 8
J	474	Clifford, Robert.....	B	.....S pt 5	Owner .... 8
		Carswell, Mr ....	B	..S W ¼ 9	Owner ....
J	491	Cooper, George.....	B	.... S pt 12	Owner .... 2



## NORTH DORCHESTER VOTERS' LIST.

No on Roll	Name	Con	Lot	P O Address
	597 Carrothers, Charles E..	I	.....pt 11	Owner ....
J	614 Craik, James.....	I	.... N 1/2 6	Tenant .... 3
J	916 Couch, Joseph.....	I	.... E 1/2 5	Tenant .... 8
	618 Collins, William.....	I	.... W 1/2 3	Owner .... 8
J	Collins, John.....	I	.... W 1/2 3	Owner .... 8
	619 Collins, James.....	I	.... E 1/2 3	Owner .... 8
	444 Dundas, John H.....	B	S pt A & B	Owner .... 8
J	445 Dundas, John C.....	B	S pt A & B	Farmer's Son 8
J	446 Dundas, Nathaniel.....	B	S pt A & B	Farmer's Son 8
J	447 Dundas, Albert ..	B	S pt A & B	Farmer's Son 8
J	445 Day, James B.....	B	.... pt 3	Tenant .... 8
J	456 Dundas, James.....	B	.... pt 3	Owner .... 8
	488 Densham, William.....	B	.... C pt 11	Owner .... 2
J	489 Densham, Oliver.....	B	.... N pt 11	Owner .... 2
	587 Deacon, William.....	I	..S W pt 12	Owner .... 7
	Deacon, Mark.....	I	. S W pt 12	Owner .... 7
	622 Dundas, Charles.....	I	.... W 1/2 2	Owner .... 8
J	623 Dundas, James W.....	I	.... E 1/2 2	Owner .... 8
J	624 Dundas, John N.....	I	.... E 1/2 2	Owner .... 8
J	625 Dundas, Wellington....	I	.... W 1/2 1	Owner .... 8
J	626 Dundas, William.....	I	.... W 1/2 1	Owner ....
J	377 Erwin, George.....	A	.... N E pt 1	Owner .... 8
J	386 Ensign, Jacob.....	A	.... E pt 9	Owner .... 2
	602 Eagan, James ..	I	.....9	Owner ..
	603 Eagan, Joshua.....	I	.....9	Owner ....
	604 Eagan, William.....	I	.....9	Farmer's Son
	605 Eagan John.....	I	.....9	Farmer's Son
J	611 Empey, William.....	I	.. N E 1/2 7	Owner .... 8
	463 Fralick, Mannis.....	B	.... pt 4	Tenant .... 8
	465 Fralick, William.....	B	.... pt 5	Tenant .... 8
	471 Fralick, George ..	B	....pt 3 & 4	Owner .... 8
J	480 Fawcett, W. H.....	B	..... pt 5	Tenant .... 8
J	486 Fulkingson, Joseph ..	B	..N W 1/4 9	Owner .... 2
J	487 Fifield, Hiram.....	B	..S E 1/4 10	Owner .... 2
J	492 Ford, Owen.....	B	..N E pt 12	Owner .... 2
	495 Ford, George.....	B	..... pt 12	Owner .... 2
J	384 Glendining, William....	A	....pt 8 & 9	Owner .... 2
	496 Gardner, William.....	B	.....pt 12	Owner .... 3
J	392 Hampton, Richard ....	A	.... 11 & 12	Owner .... 2
	443 Halpin, Patrick.....	B	N pt A & B	Owner .... 8
	466 Harding, William.....	B	.....pt 4	Owner .... 8
	461 Hanham, Elijah.....	B	.....pt 4	Owner .... 8
	Harkness, Walter.....	I	..... pt 11	Owner ....



NORTH DORCHESTER VOTERS' LIST.

Address	No on Roll	Name	Con	Lot	P O Address
3	J 629	Huntley, Thomas.....	I	.. pt A & B	Owner .... 8
8		467 Jones, David.....	B	..... pt 4	Tenant .... 8
8		600 Jelly, William.....	I	....E ¼ 10	Owner .... 7
8	1085	Kenny, W W.....	I	..... pt 11	Gwner .... 15
8	1131	Kernohan, William....	I	.....pt 11	Owner .... 15
8	J 383	Lee, John.....	A	.... S pt 1	Tenant .... 8
8	475	Lobb, John .....	B	..S E pt 6	Tenant .... 8
8	779	Lane, Thomas .....	I	.....pt 12	Owner .... 7
2					
7	J 448	Magee, Robert.....	I	.... N pt B	Owner .... 8
7	469	Magee, C. A.....	B	..... pt 4	Tenant .... 8
8	477	Martin, William .....	B	..... pt 5	Owner .... 8
8	J 599	Morrison, William. ....	I	..S W ¼ 10	Owner .... 7
8	J 627	Magee, Isaac... ..	I	....E ½ 1	Owner .... 8
8	J 628	Magee, Edward .....	I	.... E ½ 1	Owner .... 8
8	J 458	McKenzie, Ronald ....	B	..... pt 4	Owner .... 8
2	J 472	McNiven, Angus .....	B	..... .. 4	Occupant .. 8
	492	Kinzie, Mathew.....	I	..... pt 12	Owner .... 1
		Nichol, Robert.....	I	..... pt 12	Owner ....
8	J 483	Pearson, James.....	B	..... ..7	Tenant .... 8
8	J 589	Pyatt, James.....	I	.. S E pt 12	Owner .. . 7
8	J 590	Pyatt, George E.....	I	.. S E pt 12	Farmer's Son 7
8		387 Rippen, George.....	A	....E pt 10	Owner .... 2
2	J 388	Rippen, Robert.....	A & B	..S W pt 10	Farmer's Son 2
2	459	Russell, John .....	B	..... pt 4	Owner .... 8
2	476	Rork, Bartholomew....	B	..... pt 5	Owner .... 8
2	J 601	Rutledge, William.....	I	....E ¼ 10	Tenant .... 7
		Rae, William.....	I	.....pt 11	Owner ....
	J 615	Rowse, James H ....	I	....W ½ 5	Owner .... 8
2		464 Skinner, William .....	B	..... pt 4	Owner .... 8
3	468	Sharen, John .....	B	..... pt 4	Owner .... 8
2	J 478	Scott, William .....	B	..... pt 4	Owner .... 8
8	J 479	Sharp, Isaiah.....	B	....pt 5 & 6	Owner .... 8
8	481	Stewart, John .....	B	.... N pt 6	Owner ....
8	482	Small, J J .....	B	.....7	Owner .. . 8
	J 484	Small, Charles .....	B	.... N pt 8	Owner .... 8

## NORTH DORCHESTER VOTERS' LIST.

No on Roll	Name	Con	Lot	P O Address
J 591	Smith, Thomas.....	I	.....pt 12	Owner .... 6
J 632	Sharp, Caleb.....	I	.. S W pt B	Owner .... 8
J 633	Sharp, Nelson.....	I	.. S W pt B	Owner .... 8
J 635	Shannon, John ..	I	S E pt A & B	Owner .... 8
765	Topham, Peter.....	I	.....pt 12	Owner ....
766	Topham, William.....	I	.....pt 12	See Div. No. 5. Farmer's Son See Div. No. 5.
J 612	Ugnow, William.....	I	..S E ¼ 7	Owner .... 8
J 485	Vincent, Edward.....	B	....E ½ 9	Tenant .... 2
J 607	Wallis, Kidman.....	I	.....W ½ 8	Owner .... 8
J 608	Wallis, Walter.....	I	.....E ½ 8	Owner .... 8

*PART II.—Persons Entitled to Vote at Municipal Elections only.*

588	Deacon, William.....	I	..... pt 12	Owner ....
460	Russell, Frederick....	B	..... pt 4	Owner .... 8
645	Rath, Henry.....	B	..... pt 4	Owner .... 8
646	Rath, Mathew.....	B	..... pt 4	Owner .... 8
742	Shields, James.....	I	..... pt 11	Owner .... 13
897	Sanders, Samuel.....	I	..... pt 11	Owner .... 13

*PART III.—Persons Entitled to Vote at Elections to the Legislative Assembly only.*

**NONE.**

POLLING SUBDIVISION NO. 4.

Comprising Lots Nos. 13 to 24, both inclusive, in Concessions A, B and No. 1, south of the River Thames.

*PART I.—Persons Entitled to Vote at both Municipal Elections and Elections to the Legislative Assembly.*

No on Roll	Names	Con	Lot	P O Address
J 529	Aylsworth, Wm. T....	B	.... C pt 20	Owner .... 2
576	Abbott, Benjamin.....	I	SW pt N ½ 18	Owner .... 2
J 577	Aylsworth, Richard P..	I	..N W pt 17	Owner .... 2
J 578	Aylsworth, William N..	I	..N E ¼ 17	Owner .... 2

NORTH DORCHESTER VOTERS' LIST.

No on Roll	Name	Con	Lot	P O Address
	407 Barker, Jessie .....	A	..... pt 17	Owner .... 2
J	500 Banks, William .....	B	N W ¼ 13	Owner .... 2
J	501 Banks, George B.....	B	.. S E ¼ 13	Owner .... 2
J	516 Barry, M. P.....	B	.. N W pt 18	Owner .... 2
	517 Barry, David.....	B	.. N W pt 18	Owner .... 2
J	546 Barnard, Luther .....	B	.. N S ½ 24	Owner .... 6
J	547 Barnard, John .....	B	.. pt S ½ 43	Owner .... 6
J	551 Barrows, Isaac.....	I	N pt S ½ 24	Owner .... 6
J	552 Barrows, William .....	I	N pt S ½ 24	Owner .... 6
J	585 Banks, William G.....	I	....S ½ 13	Owner .... 7
	727 Beattie, Edward .....	I	..S E ¼ 23	Owner .... 13
	728 Beattie, Wm. E.....	I	.. S E ¼ 23	Farmer's Son 13
	729 Beattie, Charles S.....	I	.. S E ¼ 23	Farmer's Son 13
	497 Bodden, Stephen .....	B	..... pt 13	Tenant .... 2
	Byrnis, John.....	I	..... pt 15	Owner ....
J	393 Cave, William .....	A	.. S E pt 16	Owner .... 2
	394 Celler, David .....	A	.. S E pt 17	Owner .... 2
J	396 Chittick, F .....	A	....E pt 17	Owner .... 2
J	397 Chittick, George .....	A	....N pt 16	Farmer's Son 2
	401 Calvery, William .....	A	..... pt 17	Owner .... 2
	117 Cartwright, W T.....	A	..... 19	Owner .... 2
J	118 Cartwright, W. T., jun..	A & B	..pt 13 & 14	Owner .... 2
	420 Collar, John.....	A	..... 20	Occupant .. 2
J	422 Cartwright, J. P .....	A	.. W pt 21	Owner .... 6
J	437 Craig, William .. .....	A	..... pt 24	Owner .... 6
	549 Court, William .....	I	....S pt 24	Owner .... 6
	550 Court, John .....	I	....S pt 24	Farmer's Son 6
	555 Campbell, David .....	I	..... pt 23	Occupant .. 6
J	565 Court, Samuel .....	I	..S W ¼ 20	Owner .... 6
	438 Demars, William .....	A	..... pt 24	Owner .... 6
J	510 Dunn, John .....	B	... S ½ 17	Owner .... 2
J	Dunn, Thomas.....	B	....S ½ 17	Owner .... 2
J	569 Duncan, David.....	I	....E ½ 20	Owner .... 6
	536 Edwards, William .....	B	....N ¼ 22	Owner .... 6
J	537 Edwards, Walter .....	B	.. N W pt 21	Owner .... 6
	410 Fordice, George .....	A	..... pt 17	Owner .... 2
	542 Flemming, William ...	A & B	.. N E pt 24	Tenant .... 6
	543 Flemming, Alexander..	A & B	.. N E pt 24	Tenant .... 6
	Francis, G. W .....	I	....N ½ 24	Owner .... 6
	412 Gee, William.....	A	..... pt 18	Owner .... See Div. No. 6.
J	514 Graham, Joseph .....	B	....C pt 18	Owner .... 2
J	539 Gilmour, David .....	B	....S pt 22	Owner .... 6

NORTH DORCHESTER VOTERS' LIST.

No on Roll	Name	Con	Lot	P O Address
J 540	Gilmour, Andrew	B	.. S E pt 23	Owner .... 6
J 541	Gilmour, John	B	.... W 1/2 23	Owner .... 6
J 567	Gilmour, James	I	.... E 1/2 21	Owner ..... 6

	499 Hawthorne, John	B	.... N pt 13	Tenant ....
J	531 Harris, George	B	S W 1/4 21	Owner ... 6
J	532 Harris, Henry	B	.... E pt 21	Owner .... 6
J	533 Harris, John	B	.. S E 1/4 18	Farmer's Son 6
	534 Harris, Henry	B	.... E pt 21	Farmer's Son 6
	398 Johnston, William	A	..... pt 17	Owner .... 2
J	424 James, James A	A	..... pt 22	Owner .... 6
J	553 Jackson, David	I	.... N 1/2 23	Owner .... 6
J	554 Jackson, John	I	.... N 1/2 23	Owner .... 6
	670 Johnston, Henry	I	.... C pt 14	Owner ....

See Div. No. 6.

J 413 Killim, Thomas ..... A .. N E pt 18 Owner .... 2

	435 Lear, James	B	..... pt 24	Tenant .... 6
J	570 Lane, J. B.	I	.... S 1/2 18	Owner ... 2
	571 Lane, N. J.	I	.... E 1/2 19	Farmer's Son 2
J	572 Lane, J. H.	B	.. S E pt 19	Farmer's Son 2
J	573 Lane, W. B.	I	.. S W 1/4 17	Farmer's Son 2
	579 Lewis, Charles	I	.... N pt 16	Owner .... 2
	<i>See M. Grant</i>	<i>A</i>	<i>pt 23</i>	<i>Tenant 6</i>
	<i>See M. Alexander</i>	<i>A</i>	<i>pt 23</i>	<i>Tenant 6</i>
	<i>See M. Maclean</i>	<i>A</i>	<i>pt 23</i>	<i>Tenant 6</i>
J	419 Mabee, Orlow	A	..... pt 28	Owner .... 2
	436 Merrick, Levi	A	..... pt 24	Owner .... 6
J	528 Madole, Moses	B	.. S W 1/4 19	Owner .... 6
J	544 Moore, James & S. W.	B	N pt C pt 24	Owner .... 6
	558 Moorehouse, Thomas	I	.... W 1/2 22	Owner .... 6
J	559 Moorehouse, Miles O	I	... W 1/2 22	Farmer's Son 6
J	560 Moorehouse, Jeremiah	I	.. N E pt 22	Owner .... 6
J	561 Moorehouse, Charles A.	B	.. S E pt 22	Owner .... 6

307 McLean, Robert..... B .. W 1/2 15 Owner .... 2

J	434 McCanless, John	A	..... pt 24	See Div. No. 2
J	504 McLean, Hugh	B	.... E 1/2 15	Owner .... 6
J	716 McNiven, Donald	I	.. S W pt 16	Owner ... 2
	717 McNiven, Angus	I	.. S W pt 16	Owner ..... 2
	498 McSloy, Mathew	B	..... pt 13	Owner ..... 2

428 Niles, William..... A & B..... pt 23 Owner .... 6

429 Niles, William H..... A & B..... pt 23 Owner ...

J 421 Oneil, W H ..... A .... E pt 21 Owner .... 2

NORTH DORCHESTER VOTERS' LIST.

17

No on Roll	Name	Con	Lot	P O Address
506	Obrine, James.....	B	N W ¼ 17	Owner ..... 6
545	O'Dell, Frederick.....	B	.....pt 24	Owner ..... 6
116	Partlow, William.....	A	.....pt 18	Owner .... 9
J 427	Piggott, Henry .....	A & B	..... pt 22	Owner ..... 6
	Richardson, Thomas ..	A	N M Road 18	Tenant .... 2
	Richardson, John ....	A	N M Road 18	Tenant .... 2
J 430	Rowett, John .....	A	.... E ½ 24	Owner ..... 6
J 431	Rowett, Archibald ....	A	.... E ½ 24	Owner .... 6
	439 Reynolds, Henry.....	A	.....pt 24	Owner .... 6
	538 Rolph, James.....	B	..S W pt 22	Owner .... 6
	562 Ridler, William .....	I	..S W pt 22	Owner ..... 6
	<i>Rolph Solomon</i>	<i>B</i>	<i>..S W pt 22</i>	<i>J. J.</i>
404	Sweet, Nathan .....	A	.....pt 17	Owner ..... 2
408	Snively, David.....	A	..... pt 17	Owner ..... 2
425	Silk, Henry .....	A	..... pt 22	Owner ..... 9
502	Snyder, Peter .....	B	..S E pt 14	Owner .... 2
J 512	Sweet, Sheldon .....	B	..N E ¼ 18	Owner ..... 2
513	Sweet, Orlow .....	B	..N E ¼ 18	Owner ..... 2
519	Smith, Jacob .....	B	..... pt 18	Owner ..... 2
520	Smith, Alfred .....	B	..S W ¼ 18	Owner ..... 2
<i>79</i>	525 Stronghill, <del>Byron</del> .....	B	.....pt 20	Owner ..... 6
J 526	Smith, Peter.....	B	..N W pt 20	Owner .....
J 527	Smith, Aaron .....	B	..N W pt 20	Farmer's Son
580	Smith, Edward.....	I	.... C pt 16	Tenant ..... 2
J 581	Smith, Jacob .....	I	..S W pt 15	Owner ..... 7
709	Strathdee, George .....	I	..S W pt 14	Owner ..... 7
710	Strathdee, John .....	I	..S E pt 15	Farmer's Son 7
715	Spring, Peter .....	I	..S E ¼ 16	Owner ..... 2
	<i>Sherrill Thomas</i>	<i>B</i>	<i>..S W pt 20</i>	<i>Accompany 6</i>
	<i>Smith Anthony</i>	<i>I</i>	<i>..S W pt 18</i>	<i>Tenant 2</i>
	<i>Smith David</i>	<i>B</i>	<i>..S W pt 18</i>	<i>Tenant 2</i>
<i>79</i>	J 471 Turnbull, William .....	A	.....S pt 17	Owner ..... 2
J 522	Turpin, William .....	B	.....C pt 19	Owner ..... 2
J 524	Temple, James .....	B	pt 19 & 20	Owner ..... 2
J 556	Thompson, David ....	I	..S W ¼ 23	Owner ..... 6
J 557	Thompson, Andrew.....	I	..S W ¼ 23	Owner ..... 6
406	Vincent, John.....	A	.... pt 17	Owner .... 2
403	Walker, Francis .....	A	.... pt 17	Tenant .... 2
409	Wilson, Sidney.....	A	.... pt 17	Owner .... 2
J 432	Warden, James .....	A	.... W ½ 24	Owner ..... 6
J 433	Warden, James H ....	A	.... W ½ 24	Farmer's Son 6
J 503	Wallis, Cornelius.....	B	..N E pt 14	Occupant .. 2
J 530	Westerfield, James....	B	..S W pt 20	Tenant .... 6
J 564	Webber, Robert .....	I	..S W ¼ 21	Owner .... 6

## NORTH DORCHESTER VOTERS' LIST.

No on Roll	Name	Con	Lo	P O Address
J 493	Young, Royal .....	B	.. N E pt 13	Owner ..... 2

*PART II.—Persons entitled to vote at Municipal Elections only*

509	Hayes, James .....	B	.... C pt 17	Owner .... 2
402	Lyman, Stephen .....	A	..... pt 17	Owner .... 2
400	Mitchell, George .....	A	..... pt 17	Occupant .. 2
405	Mitchell, Joseph .....	A	..... pt 17	Owner .... 2
582	McKerley, William ....	I	.. N E $\frac{1}{4}$ 14	Owner ....
583	McKerley, John .....	I	.. N E $\frac{1}{4}$ 14	Owner ....
584	McKerley, William ....	I	.. N E $\frac{1}{4}$ 14	Owncr ....
511	Riddle, George.....	B	..... pt 18	Owner .... 4
523	Smith, Melvin.....	B	.. N E pt 19	Owner .... 2
441	Wilson, Joseph.....	B	..... pt 24	Owner .... 6

*PART III.—Persons entitled to vote at Elections to the Legislative Assembly only.***NONE.**

## POLLING SUB DIVISION NO. 5:

Comprising Lots 13 to 24, both inclusive, in Concessions Nos. 2, 3, 4, 5 and 6, south of the River Thames.

*PART I.—Persons entitled to vote at both Municipal Elections and Elections to the Legislative Assembly.*

No on Roll	Name	Con	Lot	P O Address
734	Allen, Stephen.....	2	....S $\frac{1}{2}$ 24	Owner .... 13
J 741	Allen, George R.....	3	....N $\frac{1}{2}$ 24	Owner .... 13
J 1071	Abbott, William.....	6	....N $\frac{1}{2}$ 18	Owner .... 10
	Abbott, Edwin.....	6	....N $\frac{1}{4}$ 18	Farmer's Son 10
J 1093	Abbott, William.....	6	..... pt 24	Owner .... 15
585	Banks, W G.....	2	N E $\frac{1}{4}$ 13	Owner ....
J 727	Beattie, Edward.....	2	..... 21	See Div. No. 4.
J 738	Beattie, Wm E.....	2	.. N E $\frac{1}{4}$ 22	Owner .... 13
J 729	Beattie, Charles.....	2	S, W pt 23	Farmer's Son 13

NORTH DORCHESTER VOTERS' LIST.

No on Roll	Name	Con	Lot	P O Address
J 756	Brunskill, Thomas....	3	S E ¼ 17	Owner .... 10
J 864	Brodie, John.....	4	.. S ½ 18	Farmer's Son 10
J 865	Brodie, Alexander A..	4	... S ½ 18	Owner .... 10
J 895	Barton, George.....	4	.. N ½ 23	Owner .... 13
J 903	Booth, William.....	5	... C pt 24	Owner .... 15
J 907	Brown, Dugal.....	5	..... 23	Owner .... 15
J 908	Brown, Neil D. ....	5	S W pt 22	Owner .... 15
J 912	Brown, Neil.....	5	... S ½ 21	Owner .... 15
J 913	Brown, Neil, Jr.....	6	... S ½ 18	Farmer's Son 17
J 914	Brown, John.....	6	.. W ½ 23	Farmer's Son 15
J 1063	Barr, William.....	6	N W pt 16	Owner .... 12
J 1075	Brown, John.....	6	N W ¼ 19	Owner .... 10
J 1076	Brown, Neil.....	5	.. N ½ 21	Farmer's Son 10
J 1077	Brown, John.....	5	.. N ½ 21	Farmer's Son 10
J 1078	Brown, Dugal.....	6	N W ¼ 19	Farmer's Son 10
J 1088	Bucannen, James.....	6	..... pt 24	Owner .... 15
J 702	Coats, William.....	2	... S ½ 13	Owner .... 7
J 759	Campbell, Daniel.....	3	... S ½ 15	Owner .... 7
J 760	Campbell, Colon.....	3	S pt N ½ 15	Owner .... 7
J 761	Campbell, David.....	3	... N pt 15	Owner .... 7
J 762	Campbell, Colon.....	3	... N pt 15	Farmer's Son 7
J 860	Cooper, Lewis.....	4	.. N E pt 17	Owner .... 10
J 879	Campell, William.....	4	.. N ½ 20	Owner .... 10
J 880	Campbell, William.....	4	.. N ½ 20	Farmer's Son 10
J 951	Calhoun, Samuel.....	5	..... pt 13	Owner .... 12
J 1086	Campbell, J B.....	6	..... pt 24	Owner .... 15
J 1089	Carbone, Edward T..	6	..... pt 24	Owner .... 15
J 1098	Campell, John.....	6	..... pt 24	Owner .... 15
J 1099	Craig, James.....	6	..... pt 24	Owner .... 15
J 1100	Craig, Robert.....	6	..... pt 24	Owner .... 15
J 1123	Collie, William.....	6	..... pt 24	Tenant .... 15
J 737	Dibb, Michael.....	3	... N ½ 24	Owner .... 13
J 738	Donaldson, George....	3	... N ½ 24	Owner .... 13
J 743	Dodds, Andrew.....	3	... E ½ 22	Owner .... 13
J 753	Demaray, David.....	3	... E pt 18	Owner .... 10
J 754	Dennis, Charles F....	3	.. N ½ 17	Owner .... 10
J 755	Dennis, John W.....	3	S W ¼ 17	Owner .... 10
J 770	Dibb, James.....	3	S W ¼ 22	Owner .... 13
J 852	Dunn, John P.....	4	... N ½ 13	Owner .... 7
J 853	Dunn, James.....	4	... N ½ 14	Owner ....
J 858	Demaray, Pheness....	4	pt N ½ 16	Owner .... 10
J 874	Dunham, Samuel.....	4	..... pt 19	Owner .... 10
J 899	Dibb, Daniel.....	4	S W ¼ 22	Owner .... 13
J 876	Dunham, James.....	4	... C pt 19	Owner .... 10
J 898	Dibb, John.....	4	S pt N ½ 22	Owner .... 13
J 890	Dibb, J G.....	4	N W ¼ 24	Owner .... 13
J 906	Dibb, Richard.....	4	N pt S ½ 24	Owner ....
J 901	Dibb, Charles.....	4	N pt S ½ 24	Owner ....

P O Address  
..... 2

ions only

..... 2

..... 2

ant .. 2

..... 2

.....

.....

.....

..... 4

..... 2

..... 6

Legisla-

2, 3, 4,

ctions

O Address

... 13

... 13

... 10

... 15

No. 4.

... 13

on 13

on 13

## NORTH DORCHESTER VOTERS' LIST.

No on Roll	Name	Con	Lbt	P O Address
J 927	Ewens, John.....	5	...S pt 18	Owner .... 10
J 928	Ewens, Freeman.....	5	...S pt 18	Owner .... 10
J 1061	Eaton, James.....	6	...W pt 14	Owner .... 12
J 1064	Ewens, William.....	6	..S W ¼ 16	Owner .... 12
J 1065	Ewens, Samuel.....	6	..S E ¼ 16	Owner .... 12
J 1066	Ewens, James.....	6	..N E pt 17	Owner .... 12
J 1067	Ewens, James.....	6	..N E pt 17	Farmer's Son 12
J 1068	Ewens, Robert.....	6	..N E pt 17	Farmer's Son 12
J 1069	Fwens John.....	6	N W pt 17	Owner .. 10
J 883	Farguhar, John.....	4	..S W ¼ 21	Owner .... 10
J 884	Farguhar, Charles.....	4	..S E ¼ 21	Owner .... 10
J 894	Finch, John.....	4	...S ½ 23	Owner .... 13
J 939	Francis, John B.....	5	...E ½ 14	Owner .... 12
J 940	Finch, Henry.....	5	...W ½ 14	Owner .... 12
J 1072	Francis, G. W.....	6	...S pt 19	Owr er .... 6
J 1084	Fitchett, James.....	6	...E ½ 23	Owner .... 15
J 882	Gracey, William.....	4	..S W pt 20	Owner .... 10
J 929	Grice, George.....	5	N W pt 17	Tenant .... 10
J 930	Grice, Zebulen.....	5	p N W pt 16	Farmer's Son 10
J 931	Grice, Robert J.....	5	p N W pt 16	Farmer's Son 10
J 944	Groat, James.....	5	..S W pt 13	Owner .... 12
J 1081	Groat, Edward.....	6	..... 21	Owner .... 15
J 707	Hartle, George.....	2	...N ½ 14	Owner .... 7
J 708	Hartle, Peter.....	2	...N ½ 14	Farmer's Son 7
J 723	Henderson, William.....	2	..... 19	Tenant .... 2
J 925	Hunter, Paul.....	5	..... pt 18	Owner .... 10
J 935	Hunter, William.....	5	..N E ¼ 16	Owner .... 10
J 936	Hunter, Thomas.....	5	..N W pt 15	Owner .... 10
1094	House, Jacob.....	6	..... pt 24	Owner .... 15
1111	Hoover, Christopher ..	6	..... pt 24	Owner .... 15
1116	Hendey, William.....	6	..... pt 24	Owner .... 15
1119	Henry, William.....	6	..... pt 24	Owner .... 15
1122	Hall, John.....	6	..... pt 24	Owner .... 15
J 724	Jeffry, Thomas.....	2	...E ½ 20	Occupant .. 6
J 773	Jelly, William H.....	3	...S pt 13	Owner .... 7
J 857	Jackson, William.....	4	...S pt 16	Owner .... 12
J 862	Jackson, Joseph.....	4	..pt S ½ 17	Owner .... 10
J 923	Jackson, Henry.....	5	..pt S pt 16	Owner .... 10
J 945	Jelly, J., jr.....	5	..... pt 13	Owner .... 12
J 947	Jackson, James.....	5	...S pt 13	Owner .... 12
J 851	Kunz, Frank.....	4	S ½ 13 & 14	Owner .... 12
J 863	Knott, John.....	4	..pt S ½ 17	Tenant .... 10
J 915	Kennedy, Daniel.....	5	...W ½ 20	Owner .... 15



NORTH DORCHESTER VOTERS' LIST.

No on Roll	Name	Con	Lot	P O Address
J 916	Kennedy, Donald.....	5	...W 1/2 20	Owner .... 15
J 1070	Knott, Thomas.....	6	..N W pt 17	Tenant .... 10
J 1082	Kernott, Japhet.....	6	..W 1/2 22	Owner .... 15
J 1085	Kenny, W. W.....	6	..... 24	Owner .... 15
1125	Kinnard, James.....	6	.....pt 24	Tenant .... 15
J 854	Lutton, Gilbert.....	4	...N 1/2 14	Tenant .... 7
J 934	Leman, Samuel.....	5	...S 1/2 16	Tenant .... 10
949	Lewis, Edwin.....	5	.....pt 13	Owner .... 12
J 1121	Longfield, W. H.....	6	.....pt 24	Owner .... 15
J 711	Malpas, William.....	2	S pt 15 & 16	Owner .... 7
J 712	Malpas, William.....	2	S pt 15 & 16	Farmer's Son 7
J 713	Malpas, Alfred.....	2	S pt 15 & 16	Farmer's Son 7
736	Manning, Charles..	2	S pt N 1/2 24	Owner .... 13
769	Manning, George R....	3	..... pt 24	Owner .... 13
J 861	Manning, Jacob.....	4	..N W 1/4 17	Owner .... 10
J 904	Mohr, William.....	5	...C pt 24	Owner .... 15
905	Manning, J. J.....	5	...S 1/4 24	Owner .... 15
906	Manning, J. G.....	5	...S 1/4 24	Owner .... 15
J 909	Moore, William.....	5	..N E pt 22	Owner .... 10
J 910	Moore, Joseph.....	5	..N E pt 22	Farmer's Son 10
920	Marsh, Randal.....	5	N pt S 1/2 19	Owner .... 10
J 921	Marsh, Elgin.....	5	...C pt 19	Owner .... 10
961	Morrison, Hugh.....	6	...N pt 13	Tenant .... 12
J 1074	Marsh, W. R.....	6	..N E pt 19	Owner .... 10
703	McClary, Peter.....	2	N W 1/4 13	Owner .... 4
716	McNiven, Donald.....	2	...N 1/2 17	Owner .... 2
J 717	McNiven, Angus.....	2	...N 1/2 17	Owner .... 2
718	McNiven, Angus.....	2	..... 18	Owner .... 10
J 719	McNiven, Archibald....	2	...S 1/2 17	Farmer's Son 10
J 720	McNiven, Hugh.....	2	..... 18	Farmer's Son 10
J 721	McNiven, William.....	2	..... 18	Farmer's Son 10
722	McKay, Alexander.....	2	.....pt 19	Owner .... 10
J 735	McClellen, R. J.....	2	..S W pt 23	Owner .... 13
746	McCallum, Neil.....	3	..W 1/2 20	Owner .... 10
J 747	McCallum, Neil.....	3	...W 1/2 20	Owner .... 10
J 748	McCallum, Duncan....	3	...E 1/2 20	Owner .... 10
J 749	McCallum, George.....	3	..... 19	Owner .... 10
J 750	McCallum, Angus.....	3	..... 19	Owner .... 10
J 758	McCallum, John.....	3	...S 1/2 16	Owner .... 7
J 763	McCallum, James.....	3	...S 1/2 14	Owner .... 7
J 764	McCallum, Alexander..	4	..N E 1/4 15	Farmer's Son
J 855	McCallum, Hugh.....	4	..W 1/2 15	Owner .... 10
J 856	McCallum, Alexander..	4	...W 1/2 15	Owner .... 10
870	McCallum, John.....	4	...part 18	Owner .... 10
885	McCallum, Daniel.....	4	...N 1/2 21	Owner .... 13

*AD McHay Donald 2 M 19 - owner 10*

## NORTH DORCHESTER VOTERS' LIST.

No on Roll	Name	Con	Lot	P O Address
J 886	McCallum, Daniel	4	... N ½ 21	Farmer's Son 13
J 887	McCallum, Neill	4	... N ½ 21	Farmer's Son 13
J 888	McVicar, Dugal	4	..N E ¼ 22	Owner .... 13
J 877	McCallum Peter	4	... S ½ 19	Owner .... 10
J 896	McClellen, James	3	..S E part 22	Tenant .... 10
J 918	McCallum, John P	5	..N W ¼ 19	Owner .... 10
J 922	McMurray, Levi	5	N E part 19	Owner .... 10
J 924	McMurray Morris	5	N E part 18	Owner .... 10
J 941	McKee, William	5	...N ½ 13	Owner .... 12
J 942	McKee, Joseph	5	...N ½ 13	Farmer's Son 12
J 943	McKee, Thomas	5	...N ½ 13	Farmer's Son 12
J 964	McMillan, John	6	..N E pt 14	Owner .... 12
J 1073	McVicar, John	6	...S pt 17	Owner .... 10
J 1096	McKellar, Daniel	6	.....pt 24	Owner .... 15
J 1097	McKellar, George	6	.....pt 24	Owner .... 15
J 1101	McPhail, James	6	.....pt 24	Owner .... 15
J 1102	McNiven, Robert	6	.....pt 24	Owner .... 15
J 948	Norris, Charles	5	..S E pt 13	Tenant .... 12
J 1059	Norris, Franklin	6	...N ½ 13	Tenant .... 12
J 1126	Nugent, Thomas	6	.....pt 24	Owner ....
J 902	O'Dell, Thomas H.	4	...S ½ 24	Owner .... 13
J 1083	O'instead, Lewis	6	...E ½ 22	Owner .... 15
J 730	Pasmore, Thomas	2	...N pt 23	Farmer's Son 13
J 731	Pasmore, George	2	...N pt 23	Owner .... 13
J 771	Pickle, Wilmot	3	...N ½ 21	Owner .... 13
J 772	Pickle, Wilmot	3	N W ¼ 22	Farmer's Son 13
J 1090	Potts, Joseph	6	.....pt 24	Owner ... 15
J 891	Rodgers, Edward	4	..S E ¼ 22	Owner .... 10
J 872	Rodgers, Albert	5	N W pt 22	Owner ... 10
J 709	Strathdee, George	2	...N pt 15	Owner .... 7
J 710	Strathdee, John	2	...N pt 15	Farmer's Son 7
J 714	Spring, Edwin	2	..N E ¼ 16	Owner .... 2
J 715	Spring, Peter	2	...W pt 16	Owner .... 2
J 704	Spring, Daniel	2	..S W pt 14	Owner .... 7
J 705	Spring, David	2	...C pt 14	Owner .... 7
J 739	Steel, Aaron	3	...N ½ 24	Owner .... 13
J 742	Shields, James	3	...N pt 23	Owner .... 13
J 751	Scott, William F	3	..S W pt 18	Owner .... 10
J 757	Scott, Thomas	3	...N ½ 16	Owner .... 10
J 767	Spence, Thomas	3	...E ½ 13	Owner .... 7
J 878	Swales, Bartholomew	4	...N ½ 19	Owner .... 10
J 897	Sanderson, Samuel	4	...N pt 24	Owner .... 13
J 937	Secord, Adam	5	..S E pt 15	Owner .... 12

NORTH DORCHESTER VOLERS' LIST.

No on Roll.	Names.	Con.	Lot.	P. O. Address.
J 938	Secord, William.....	5	..S E pt 15	Farmer's Son 12
960	Simson, John A.....	6	.... pt 13	Tenant .... 12
1075	Sage, William.....	6	....S 1/2 13	Owner .... 12
J 1080	Shane, James.....	5	....S 1/2 20	Owner .... 15
1095	Skelding, Charles.....	6	.....pt 24	Owner .... 15
725	Thompson, William.....	2	....W 1/2 20	Owner .... 0
J 726	Thompson, William....	2	....W 1/2 20	Farmer's Son 6
J 732	Thompson, Robert....	2	....N pt 21	Owner .... 0
J 733	Thompson, William....	2	..S W pt 22	Owner .... 13
740	Tibbets, Nelson.....	3	....N pt 24	Owner .... 13
J 765	Topham, Peter.....	3	....N 1/2 14	Owner .... 7
766	Topham, William.....	3	..N W pt 13	Farmer's Son 7
919	Tooley, Richard.....	5	..S E pt 19	Owner .... 12
926	Thick, George.....	5	S W pt N 1/2 18	Owner .... 10
J 932	Tooley, W. S.....	5	....S pt 17	Owner .... 12
933	Tooley, Richard.....	5	....S 1/2 16	Owner ....
J 1091	Tibbits, Daniel.....	6	.....pt 24	Owner .... 15
744	Walker, David.....	3	....S 1/2 24	Owner .... 13
J 745	Walker, Samuel.....	3	....S 1/2 24	Farmer's Son 13
J 752	Watcher, William.....	3	..N W pt 18	Owner .... 10
866	Ward, Peter.....	4	....N 1/2 18	Owner .... 10
J 867	Ward, George.....	4	....N 1/2 18	Farmer's Son 10
J 868	Ward, Jefferson.....	4	....N 1/2 18	Farmer's Son 10
1124	Watcher, George.....	6	.....pt 24	Owner .... 15
J 881	York, Marshall.....	4	..S E pt 20	Owner ... 10
J 917	York, Gustus.....	5	..S pt 19, 20	Owner .... 10
1062	York, William.....	6	..... 15	Owner .... 12
J 1079	York, Hiram.....	6	....N 1/2 20	Owner ... 15

PART II.—Persons entitled to vote at Municipal Elections only.

871	Grece, George.....	4	..... pt 18	Tenant .... 10
1113	Stewart, Alexander....	6	..... pt 24	Owner ... 15
1114	Stewart, Malcolm.....	6	..... pt 24	Owner .... 15
1104	Taylor, John.....	6	..... pt 24	Occupant .. 15
1105	Waun, William.....	6	..... pt 24	Tenant .... 15
1117	Wright, Charles.....	6	..... pt 24	Owner .... 15

## NORTH DORCHESTER VOTERS' LIST.

No on Roll	Name	Con	Lot	P O Address
1118	Wagner, Richard	6	pt 24	Owner ..... 15

*PART III.—Persons Entitled to Vote at Elections to the  
Legislative Assembly only.*

**NONE.**

POLLING SUBDIVISION No. 6.

Comprising lots Nos. 7 to 12, both inclusive, in Concessions Nos. 2, 3,  
4, 5 and 6, south of the River Thames.

*PART I.—Persons Entitled to Vote at both Municipal Elec  
tions and Elections to the Legislative Assembly.*

	677	Allen, Peter	2	.. N E 1/4	8	Owner	....	7
J	686	Arms, Thomas	2	.. N E 1/4	10	Owner	....	7
	690	Amoss, Thomas	2	.... W	pt 11	Owner	....	7
J	691	Amoss, William	2	.... W	pt 11	Farmer's Son	....	7
J	692	Amoss, Simon	2	.. W	pt 11	Farmer's Son	....	7
J	681	Atkins, Isaac	2	.... W 1/2	9	Tenant	....	7
J	682	Atkins, Abram	2	.... W 1/2	9	Tenant	....	7
J	675	Barr, Samuel	2	.. .. S 1/2	8	Owner	....	7
	959	Barr, Cinnamon	6	.. N W	pt 12	Owner	....	12
J	967	Barnes, Henry	5	.. N E	pt 12	Owner	....	12
J	978	Bowen, William	5	.. N W 1/4	9	Owner	....	12
J	979	Barr, Robert	5	.... S 1/2	9	Owner	....	12
J	1052	Berry, Bell E.	6	.... S	pt 9	Owner	....	12
J	1054	Bowen, James	6	.... W 1/2	10	Tenant	....	12
J	1055	Barr, Allen	6	....	11	Owner	....	12
J	1063	Barr, William	6	.. S E	pt 11	Owner	....	12
J	676	Clifford, Thomas	2	.. N W 1/4	8	Owner	....	7
J	683	Chilton, Thomas	2	.. S E 1/4	10	Owner	....	7
	693	Cline, Seth	2	.. pt N 1/2	11	Owner	....	16
J	793	Cornish, Thomas J	3	.... E 1/2	7	Owner	....	7
J	794	Cornish, T J S.	3	.... E 1/2	7	Farmer's Son	....	7
J	795	Cornish, J W	4	.. N E 1/4	8	Farmer's Son	....	7
	843	Crisp, William	4	.... S 1/2	9	Owner	....	
J	986	Cooper, Joseph	5	.... E	pt 7	Owner	....	12
J	1057	Calhoun, John	6	....	pt 12	Tenant	....	12
	785	Demaray, Samuel	3	.... S 1/2	10	Owner	....	7
	852	Dunn, John P	3	N pt S 1/2	12	Owner	....	7

NORTH DORCHESTER VOTERS' LIST.

No on Roll	Name	Con	Lot	P O Address
J 965	Evens, John .....	5	..N W pt 12	Owner .... 12
J 966	Evens, James .....	5	..N W pt 12	Owner .... 12
J 790	Flemming, George ....	3	....W 1/2 7	Owner .... 7
J 791	Flemming, Robert ....	3	....W 1/2 7	Farmer's Son 7
J 839	Frank, Joseph .....	4	.... S pt 7	Owner .... 12
J 840	Frank, Alfred .....	4	.. S E 1/4 8	Farmer's Son 12
952	Fitzpatrick, R G .....	5	..... pt 12	Tenant .... 12
J 970	Ferguson, Colon .....	5	..... pt 10	Owner .... 12
J 975	Fulkison, George.....	5	S W 1/4 10	Tenant .... 12
J 980	Fawlds, Wesley .....	5	S W 1/4 8	Owner .... 12
J 981	Fawlds, William.....	5	....S E 1/4 8	Owner .... 12
J 1048	Fawlds, James.....	6	.... N E pt 8	Owner .... 12
J 1049	Fitzpatrick, Hugh.....	6	..N W pt 8	Owner .... 12
1050	Fawlds, Andrew.....	6	.... N pt 9	Owner .... 12
J 1051	Fawlds, George.....	6	.... N pt 9	Owner .... 12
J 1052	Ferguson, Daniel.....	6	....E 1/2 10	Owner .... 12
J 1056	Facey, Robert.....	6	....C pt 12	Owner .... 12
679	Graham, William.....	2	.... W 1/2 9	Owner .... 4
680	Graham George.....	2	....W 1/2 9	Owner .... 4
687	Gipson, George.....	2	..N W 1/4 10	Owner .... 7
J 688	Gipson, John.....	2	N W 1/4 10	Owner .... 7
J 696	Gee, Alfred.....	2	..S W 1/4 12	Owner .... 7
J 786	Gee, James.....	3	.... W 1/2 9	Tenant .... 7
J 787	Gee, William.....	3	.... E 1/2 9	Owner .... 7
986	Hawkins, W W.....	5	..... pt 12	Owner .... 12
J 670	Johnston, Henry.....	2	...N 1/2 7	Owner .... 8
J 671	Jenkins, William.....	2	N pt S 1/2 7	Tenant .... 7
837	Jenkins, John.....	4	....N pt 7	Owner .... 7
J 838	Jenkins, John .....	4	..... N pt 7	Owner .... 7
945	Jelly, J J.....	5	..... pt 12	Owner .... 12
946	Jelly, David .....	5	..... pt 12	Owner .... 12
J 968	Jackson, James.....	5	....N 1/2 11	Owner .... 12
J 969	Jackson, Alonzo.....	5	....N 1/2 11	Farmer's Son 12
J 984	Johnston, Charles.....	5	.... W pt 7	Owner .... 12
985	Johnston, William.....	5	... .C pt 7	Owner .... 12
773	Jelly, William H.....	3	....S pt 12	Owner .... See Div. No. 5
J 971	Kingsmill, Philip.....	5	..... pt 10	Tenant .... 12
1042	Kenney, John.....	6	....S E pt 7	Owner .... 7
J 1047	Keesler, Jacob.....	6	....S pt 8	Owner .... 14

66

## NORTH DORCHESTER VOTERS' LIST.

No on Roll	Name	Con	Lot	P O Address
J 684	Layton, John.....	2	S W pt 10	Owner .... 7
J 685	Layton, Frank.....	2	S W pt 10	Owner .... 7
	775 Lane, Reuben .....	3	.....pt 12	Owner .... 7
J 776	Lane, Thomas.....	3	.... N pt 12	Owner ... . 7
J 987	Lucas, Daniel.....	5	W pt E 1/2 7	Owner ..... 12
1043	Learn, Andrew.....	6	.. pt S 1/2 7	Owner ....
1044	Laur, John C.....	6	.....N pt 7	Owner ..... 14
1045	Laur, Joseph.....	6	.....N pt 7	Farmer's Son 14
1046	Laur, George.....	6	.....N pt 7	Farmer's Son 14
	700 Moaks, John.....	2	..S W pt 12	Owner .... 7
J 701	Moaks, James.....	2	..S W pt 12	Owner .... 7
	777 Moir, James.....	3	.....pt 12	Owner .... 7
J 844	Merrick, Gardner.....	4	.....S 1/2 9	Tenant ....
J 849	Morris, Wm Nassau....	4	S pt N 1/2 12	Owner .... 12
906	Manning, J G.....	2	...N E pt 11	Owner ....
				See Sub-div. No 5.
J 784	McClary, Patrick.....	3	.....S 1/2 11	Tenant .... 7
941	McKee, William.....	4	.. N W 1/4 9	Owner .... 12
943	McKee, Joseph.....	4	..N W 1/4 9	Farmer's Son 12
948	McKee, Thomas.....	4	..N W 1/4 9	Farmer's Son 12
964	McMillan, John.....	5	..S W pt 12	Owner .... 12
J 673	Rogerson, William ....	2	.....S pt 7	Tenant .... 7
J 674	Rogerson, Richard....	2	.... S pt 7	Farmer's Son 7
J 778	Reaney, Robert .....	3	..... pt 12	Tenant .... 7
J 788	Rowse, John.....	3	.. N 1/2 8	Owner .... 7
J 845	Ramsey, Robert .....	4	S W 1/4 10	Owner .... 12
J 847	Rodway, Thomas.....	4	..N E 1/4 10	Owner .... 7
988	Robinson, Richard . . .	5	..... pt 12	Owner .... 12
973	Rowse, James.....	5	.... S 1/2 11	Owner .... 12
J 841	Smith, William.. .....	4	..N E 1/4 9	Owner .... 7
J 842	Smith, James.....	4	..N W 1/4 8	Owner ....
J 845	Swales, James .....	4	....E 1/2 10	Owner .... 12
J 848	Sa... John J.....	4	..N E 1/4 11	Owner .... 7
J 976	Smith, Enoch .....	5	..S E pt 10	Owner .... 12
J 977	Sharp, Thomas.....	5	..N E pt 10	Owner .... 12
J 982	Sadler, Thomas.....	5	.... N 1/2 8	Owner .... 12
J 983	Sadler, William .....	4	..S W 1/4 8	Farmer's Son 12
	962 Thomas, Richard.....	6	..... pt 12	Owner .... 12
	672 Venning, Richard.....	2	.... S pt 7	Owner .... 7
J 780	Venning, Richard.....	3	N 1/2 10, 11	Owner .... 7

NORTH DORCHESTER VOTERS' LIST.

27

No on Roll	Name	Con	Lot	P O Address
J 781	Venning, William J.....	3	....N 1/2 10	Farmer's Son 7
J 782	Venning, John T.....	3	....N 1/2 10	Farmer's Son 7
783	Venning, George .....	3	....N 1/2 10	Farmer's Son 7
J 789	Venning, John .....	3	.... S 1/2 8	Owner .... 7
J 689	Walker, John .....	2	S 1/2 N 1/2 11	Tenant .... 7
695	Ward, Rufus.....	2	.... N 1/4 12	Owner .... 7
J 696	Ward, Rufus, jun.....	2	.... N 1/4 12	Owner .... 7
J 698	Walker, George.....	2	S 1/2 N 1/2 12	Tenant .... 7
987	White, Charles.....	5	..... pt 12	Owner .... 12
J 850	York, W S .....	4	.... S 1/2 12	Owner .... 12
974	York, Stephen.....	5	.. S W 1/4 10	Owner ....

---

*PART II.—Persons Entitled to Vote at Municipal Elections only.*

972 Law, Alexander .....

5	..... pt 10	Tenant .... 12
---	-------------	----------------

---

*PART III.—Persons Entitled to Vote at Elections to the Legislative Assembly only.*

**NONE.**

---

POLLING SUBDIVISION NO. 7.

Comprising Lots A to B, Nos. 1 to 6, both inclusive, in Concessions 2, 3, 4, 5 and 6, south of the River Thames.

*PART I.—Persons entitled to vote at both Municipal Elections and Elections to the Legislative Assembly.*

No on Roll	Names	Con	Lot	P O Address
J 644	Armstrong, Adam.....	2	..... I & 2	Owner .... 6
667	Atkins, John .....	2	.... N 1/2 5	Owner .... 8
J 668	Allison, Richard .....	2	.... W 1/2 6	Owner .... 8
J 669	Allison, William .....	2	.... E 1/2 6	Owner .... 8
1021	Andrews, J H .....	6	..... pt 3	Owner .... 14

## NORTE DORCHESTER VOTERS' LIST.

No on Roll	Name	Con	Lot	P O Address
	654 Brady, John .....	2	....S pt 5	Owner .... 8
J 1010	Bowey, John .....	6	.... W pt B	Owner ... 14
J 1011	Bowey, George .....	6	.... W pt B	Farmer's Son 14
	1040 Brunton, William .....	6	.... W 1/2 6	Owner .... 14
J 792	Capstick, William .....	3	....N 1/2 6	Owner .... 8
	821 Cline, Andrew .....	4	..NW 1/4 1	Owner ....
	822 Cline, Jacob .....	4	..NE 1/4 1	Owner ....
J 994	Cook, Silas .....	5	. S pt N 1/2 4	Owner .... 14
	1005 Coleridge, John .....	5	S E pt A & B	Owner ....
J 1018	Clement, Daniel .....	6	..S pt 2 & 3	Tenant .... 14
J 1019	Collins, David M. ....	6	..... pt 3	Tenant .... 14
	1041 Clement, Daniel .....	6	..S W pt 6	Tenant .... 14
J 1014	Defoe, John .....	5	..SE 1/4 2	Owner .... 14
J 1015	Defoe, William .....	5	..NW 1/4 1	Farmer's Son 14
J 1016	Defoe, E H. ....	6	..NE 1/4 2	Owner .... 14
	1029 Demaray, Richard .....	6	..... pt 4	Owner .... 14
J 1035	Degroat, Jonathan .....	6	.... S pt 4	Owner .... 14
	817 Eyers, Thomas .....	3	.... N pt A	Owner .... 11
J 1031	Ferney, John .....	6	..... pt 4	Owner .... 14
J 651	George, Henry .....	2	.... S 1/2 4	Owner .... 8
J 652	George, Thomas .....	2	..SE pt 5	Farmer's Son 8
J 653	George, Edwin .....	2	.... S 1/2 4	Farmer's Son 8
	992 Goble, Daniel .....	5	.... S 1/2 4	Owner .... 14
J 993	Goble, John J. ....	6	.... N pt 4	Farmer's Son 14
J 1001	Groat, Daniel .....	5	..SW 1/4 2	Owner .... 14
J 1006	Goff, Abram .....	5	..NE 1/4 1	Tenant .... 11
	1081 Groat, Edward .....	6	..SW pt 7	Owner ....
				See Div. No. 5
J 636	Huntley, Arthur .....	2	..C pt A & B	Owner .... 8
J 810	Howe, John W. ....	3	.... N pt 1	Owner ... 8
J 811	Howe, Robert J. ....	3	.... N pt 1	Farmer's Son 8
J 816	Hicks, John .....	3	.... S pt A	Tenant .... 11
	818 Hopkins, H. P. ....	4	..... A	Owner .... 9
J 819	Hopkins, F. B. ....	4	..... A	Farmer's Son 9
J 1013	Hegler, Gilbert .....	6	..SW 1/4 1	Owner .... 14
J 1038	Humphrey, George .....	6	....N 1/2 5	Tenant .... 14
J 1033	Herren, Henry .....	6	..... pt 4	Owner .... 14



NORTH DORCHESTER VOTERS' LIST.

29

No on Roll	Name	Con	Lot	P O Address
J 801	Jolliffe, Samuel.....	3	..S E pt 5	Tenant .... 9
J 995	Johnston, James .....	5	....N E pt 4	Owner .... 14
J 996	Jolliffe, John.....	5	..... N pt 3	Tenant .... 14
J 1002	Johnston, John.....	5	...S E ¼ 2	Owner .... 14
J 1007	Jolliffe, Richard .....	6	..... E pt A	Owner .... 14
J 1037	Johnston, Lawrance.....	6	.....N ½ 5	Owner .....
800	Kernehan, William .....	3	.....S E pt 5	Owner .... 9
J 802	Longfield, Joseph.....	3	..N W pt 5	Owner .... 8
J 803	Longfield, John.....	3	....N pt 4	Tenant .... 8
J 806	Longfield, John.....	3	.....S pt 4	Owner .... 8
J 809	Longfield, David .....	3	..N W ¼ 3	Owner .... 8
J 1003	Lucas, Silas .....	5	.....S ½ i	Owner .... 14
J 650	Marwood, John ....	2	..S W ¼ 3	Owner .... 8
655	Marshall, John.....	2	.....N pt 4	Owner .... 8
J 829	Morris, Joseph.....	4	.....	Owner .... 14
1023	Monett, William .....	6	.....pt 3	Owner .... 14
J 1030	Miller, Theodore .....	6	..... pt 4	Owner .... 14
J 809	McVicar, Duncan.....	3	.....2	Owner ... 8
J 813	McLachin, Duncan .....	3	.....S pt B	Owner .... 8
J 826	McCulloch, John .....	4	.....S pt 2	Owner .... 8
J 997	McCallum, John .....	5	S pt N ½ 3	Owner .... 14
1026	McLaughlin, John ....	6	..... pt 3	Owner .... 14
1027	McCallum, Angus .....	6	.....pt 3	Owner .... 14
784	McClary, Patrick .....	6	..N W ¼ 2	Owner ....
See Div. No. 6				
649	Newell, Robert J.....	2	S pt N ½ 3	Tenant .... 8
812	Noad, Cranswick .....	3	.....S ¼ 1	Owner .... 9
J 823	Newell, James R .....	4	..S pt 1 & 2	Owner .... 14
825	Newell, Robert.....	4	..S W ¼ 2	Owner .... 8
J 827	Newell, William G....	4	.....S ½ 3	Owner .... 14
J 828	Newell, John .....	4	.....N ½ 3	Owner .... 14
J 1036	Nigh, W. V .....	6	....S ½ 5	Owner .... 14
642	Phelps, Beriah ....	2	S W pt A & B	Owner .... 8
J 643	Phelps, OtheneL .....	2	S W pt A & B	Owner .... 8
J 666	Parmer, David .....	2	.....N ½ 5	Tenant .... 8
J 807	Parsons, William H.....	3	.....S ¼ 3	Owner .... 8
J 832	Parsons, Thomas .....	4	...S E pt 5	Owner .... 14
J 833	Parsons, George .....	5	.....S ½	Farmer's Son 14
1008	Pullen, Andrew.....	6	..S W pt A	Owner .... 14
J 1009	Pullen, Robert .....	6	....S E pt B	Owner .... 14

## NORTH DORCHESTER VOTERS' LIST.

No. on Roll.	Name.	Con.	Lot.	P. O. Address
J 640	Robinson, Gilbert.....	2	...N W pt B	Owner .... 8
J 641	Robinson, Elijah.....	2	..N W pt B	Farmer's Son 8
J 645	Rath, Henry.....	2	...S E $\frac{1}{4}$ 3	Owner .... 8
J 646	Rath, Mathew.....	2	..S W $\frac{1}{4}$ 2	Owner .... 8
J 830	Rossiter, Stephen.....	4	.....N $\frac{1}{2}$ 5	Owner .....
J 831	Rossiter, William.....	4	.....N $\frac{1}{2}$ 5	Owner .....
J 835	Rickard, Cornelius ....	4	....S $\frac{1}{2}$ 6	Owner .... 12
J 836	Richard, William C....	4	....S $\frac{1}{2}$ 6	Farmer's Son 12
637	Shannon, Michael ....	2	..... E pt A	Owner .... 8
638	Shannon, James.....	2	....E pt A	Farmer's Son 8
639	Shannon, Michael.....	2	..E pt A	Farmer's Son 8
J 647	Stevens, Stephen.....	2	....N $\frac{1}{2}$ 3	Owner .... 8
J 648	Stevens, Edward.....	2	....N $\frac{1}{2}$ 3	Farmer's Son 8
J 796	Steele, John.....	3	..S W $\frac{1}{4}$ 5	Owner ... 8
J 797	Steele, William.....	4	....N $\frac{1}{2}$ 6	Farmer's Son 8
J 798	Steele, Robert.....	4	....N $\frac{1}{2}$ 6	Farmer's Son 8
J 799	Steele, John.....	3	..S W $\frac{1}{4}$ 5	Farmer's Son 8
815	Stone, William.....	3	....N pt B	Owner .... 11
820	Smith, James.....	4	..N E pt A	Occupant .. 11
J 988	Sadler, William.....	5	....N $\frac{1}{2}$ 6	Owner . . . 12
J 989	Sadler, J W.....	5	..S W $\frac{1}{4}$ 6	Farmer's Son 12
J 990	Smith, Joseph.....	5	..S W $\frac{1}{4}$ 6	Tenant .... 14
J 991	Smith, Murray.....	5	.....S $\frac{1}{2}$ 5	Owner .... 14
J 1032	Smith, Hiram.....	6	..... pt 4	Owner .... 14
J 1034	Smith, G C.....	6	..N E pt 4	Owner .... 14
1039	Secord, Solomon.....	6	....S E $\frac{1}{4}$ 6	Owner .... 12
1000	Tacker, John.....	5	..N E pt 2	Owner .... 14
J 1020	Thick, Morgan.....	6	....W $\frac{1}{2}$ 3	Owner ..... 14
J 824	Wright, James.....	4	....N $\frac{1}{2}$ 2	Owner .... 8
J 998	Whaley, George.....	5	....S pt 3	Owner .... 14
J 999	Whaley, J W.....	5	....N pt 3	Tenant .... 14
J 1004	Whiteraft, Jacob.....	5	..N W $\frac{1}{4}$ 1	Owner .... 14
J 1012	Walker, Johnston....	6	.....E $\frac{1}{2}$ 1	Owner .... 14
J 1017	Whaley, Lyman ...	6	S pt 2 & 3	Owner .... 14
J 1028	Wilsie, Henry N.....	6	.....pt 3	Owner .... 14

PART II.--Persons Entitled to Vote at Municipal Elections only.

NONE.

*Part III.—Persons entitled to Vote at Elections to the Legislative Assembly only.*

**NONE.**

Total number of persons qualified to act as Jurors, 589.

I, D. P. Aylsworth, Clerk of the Municipality of North Dorchester, in the County of Middlesex, do hereby certify that parts one and three of the within list constitutes a correct list for the year 1881 of all persons appearing by the last revised Assessment Roll of the said Municipality to be entitled to vote at Elections for members of the Legislative Assembly, and that parts one and two constitute a correct list for said year of all persons appearing by the said Roll to be entitled to vote at Municipal Elections in said Municipality. And that a copy of such list was first posted up in my office at North Dorchester on the 25th day of July, and I hereby call upon all electors to examine the said list; and if any omissions or other errors are perceived therein to take immediate proceedings to have the said errors corrected according to law.

Dated this 6th day of July, 1881.

D. P. AYLSWORTH,

Clerk of North Dorchester.

Dorchester Station Post Office.

