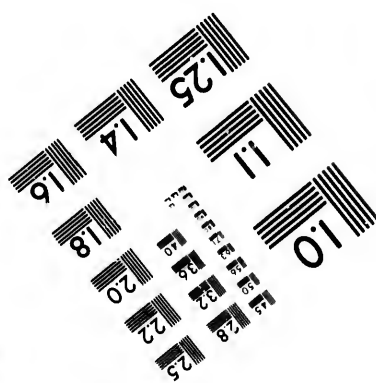
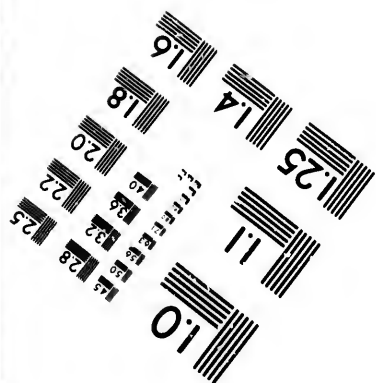
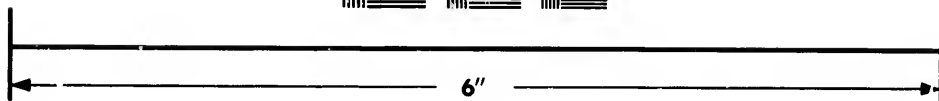
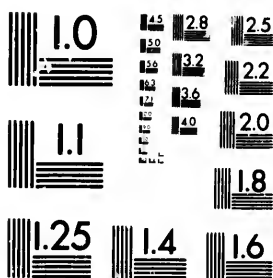

IMAGE EVALUATION TEST TARGET (MT-3)



Photographic Sciences Corporation

**23 WEST MAIN STREET
WEBSTER, N.Y. 14580
(716) 872-4503**

**CIHM/ICMH
Microfiche
Series.**

**CIHM/ICMH
Collection de
microfiches.**



Canadian Institute for Historical Microreproductions / Institut canadien de microreproductions historiques

© 1982

T to	T p o fi	O b th si o fi si o	T sk T w	M d e n b r i r e m

L'Institut a microfilmé le meilleur exemplaire qu'il lui a été possible de se procurer. Les détails de cet exemplaire qui sont peut-être uniques du point de vue bibliographique, qui peuvent modifier une image reproduite, ou qui peuvent exiger une modification dans la méthode normale de filmage sont indiqués ci-dessous.

- ☐ Coloured pages/
Pages de couleur
- ☐ Pages damaged/
Pages endommagées
- ☐ Pages restored and/or laminated/
Pages restaurées et/ou pelliculées
- ☒ Pages discoloured, stained or foxed/
Pages décolorées, tachetées ou piquées
- ☐ Pages detached/
Pages détachées
- ☒ Showthrough/
Transparence
- ☐ Quality of print varies/
Qualité inégale de l'impression
- ☐ Includes supplementary material/
Comprend du matériel supplémentaire
- ☐ Only edition available/
Seule édition disponible
- ☒ Pages wholly or partially obscured by errata
slips, tissues, etc., have been refilmed to
ensure the best possible image/
Les pages totalement ou partiellement
obscurcies par un feuillet d'errata, une pelure,
etc., ont été filmées à nouveau de façon à
obtenir la meilleure image possible.

**M
d
e
b
r
e
m**

10X			14X			18X			22X			26X			30X		
						✓											
12X			16X			20X			24X			28X			32X		

The copy filmed here has been reproduced thanks to the generosity of:

Library of the Public
Archives of Canada

The images appearing here are the best quality possible considering the condition and legibility of the original copy and in keeping with the filming contract specifications.

Original copies in printed paper covers are filmed beginning with the front cover and ending on the last page with a printed or illustrated impression, or the back cover when appropriate. All other original copies are filmed beginning on the first page with a printed or illustrated impression, and ending on the last page with a printed or illustrated impression.

The last recorded frame on each microfiche shall contain the symbol → (meaning "CONTINUED"), or the symbol ▼ (meaning "END"), whichever applies.

Maps, plates, charts, etc., may be filmed at different reduction ratios. Those too large to be entirely included in one exposure are filmed beginning in the upper left hand corner, left to right and top to bottom, as many frames as required. The following diagrams illustrate the method:

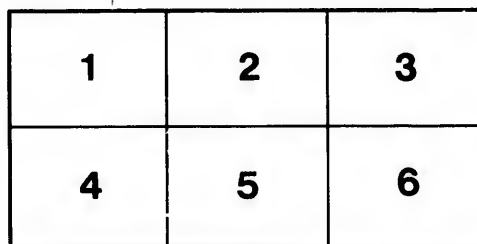
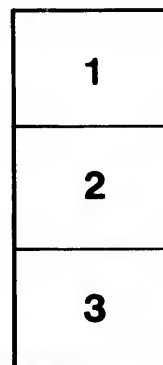

L'exemplaire filmé fut reproduit grâce à la générosité de:

La bibliothèque des Archives
publiques du Canada

Les images suivantes ont été reproduites avec le plus grand soin, compte tenu de la condition et de la netteté de l'exemplaire filmé, et en conformité avec les conditions du contrat de filmage.

Les exemplaires originaux dont la couverture en papier est imprimée sont filmés en commençant par le premier plat et en terminant soit par la dernière page qui comporte une empreinte d'impression ou d'illustration, soit par le second plat, selon le cas. Tous les autres exemplaires originaux sont filmés en commençant par la première page qui comporte une empreinte d'impression ou d'illustration et en terminant par la dernière page qui comporte une telle empreinte.

Un des symboles suivants apparaîtra sur la dernière image de chaque microfiche, selon le cas: le symbole → signifie "A SUIVRE", le symbole ▼ signifie "FIN".

Les cartes, planches, tableaux, etc., peuvent être filmés à des taux de réduction différents. Lorsque le document est trop grand pour être reproduit en un seul cliché, il est filmé à partir de l'angle supérieur gauche, de gauche à droite, et de haut en bas, en prenant le nombre d'images nécessaire. Les diagrammes suivants illustrent la méthode.

ails
du
odifier
une
nage

rrata
o

pelure,
n à

32X

AG

TA

AND

J. &

McMILLAN'S
AGRICULTURAL AND NAUTICAL
ALMANAC,
FOR
1880.

WITH
TABLES ADAPTED TO THE PROVINCES
OF
NEW BRUNSWICK AND PRINCE EDWARD ISLAND.



FOR SALE BY ALL BOOKSELLERS
AND GENERAL DEALERS IN NEW BRUNSWICK AND
PRINCE EDWARD ISLAND.

J. & A. McMILLAN, AND D. McALPINE, ST. JOHN, N. B.

DANIEL & BOYD,

London . House,

WHOLESALE.

Market Square and Chipman's Hill

SAINT JOHN, N. B.

Importers of

STAPLE & FANCY

DRY GOODS,

And Manufacturers of

CLOTHING,

SHIRTS, WOOLLENS, &c.

A full Stock in all departments, and
New Goods constantly arriving
by every Steamer.

YD,

E.

s Hill

Y

S,

G,

s, and
ng

McMILLAN'S
AGRICULTURAL AND NAUTICAL
ALMANAC,
FOR
1880.

WITH
TABLES ADAPTED TO THE PROVINCES
OF
NEW BRUNSWICK AND PRINCE EDWARD ISLAND.

FOR SALE BY ALL BOOKSELLERS AND GENERAL DEALERS IN
NEW BRUNSWICK AND PRINCE EDWARD ISLAND.

FOR INDEX SEE PAGE 159.

J. & A. McMILLAN, AND D. McALPINE, ST. JOHN, N. B.

1880.

Dr. Newcomb's ANTI-BILIOUS MIXTURE for Dyspepsia.

JOHN H. BUTT,

(LATE W. F. BUTT & CO.)

MERCHANT TAILOR.

CONSTANTLY ON HAND,

ALL THE LATEST STYLES

OF

CLOTHS

Suitable for the Custom Tailoring Trade.

**N. B.--AGENT FOR Q. C. ROBES and
Barristers' Gowns and Bags.**

S. HAYWARD & Co, Hardware of all kinds,

See Certificates inside back cover.

ESTABLISHED 1850.

The Oldest Establishment in the Province.

E. E. KENNA Y,

PIANOFORTE MAKER,

South Side of King Square, - - - Saint John, N. B.

Sole Agent

FOR THE

HENRY F. MILLER

Pianofortes,

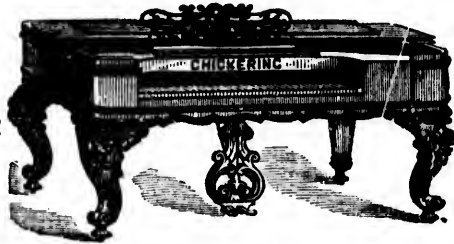

Shoningers
& Loring
and Blake

ORGANS.

Instruments of all the best makers constantly on hand.

Pianofortes Removed, Tuned and Repaired. Pianos and Organs to Rent.

LEVI H. YOUNG,



MANUFACTURER OF

SQUARE HEAD AND HEXAGON BOLTS,

RAILWAY TRACK BOLTS,

Lagscrews, Washers, Turnbuckles, Etc.

Also.--CARRIAGE AND HEAVY IRON WORK.

Patentee and Sole Manufacturer of the "UNIVERSAL GRINDER," for
Mowing Machines and Reaper Knives, in the Dominion of Canada.

17 to 23 Waterloo Street, - - - Saint John, N. B.

N. B.—BRIDGE BOLTS, from 1 to 30 feet in length, any diameter, without welds, made
to order. Prompt attention guaranteed. Send for Price List.

J. & A. McMILLAN,

PUBLISHERS, BOOKSELLERS, STATONERS,

PRINTERS, BLANK BOOK MANUFACTURERS, BOOK BINDERS, &c.

98 Prince William Street, Saint John, N. B.

73 Prince Wm. Street, St. John, N. B.

The German Condition Powders,—the great Medicine for horses,

CLARKE, KERR & THORNE,

42 and 44 Prince Wm. Street.

Hardware and Fancy Goods,

Wholesale and Retail.

BUILDERS,' CABINET MAKERS' and HOUSEKEEPERS'

H A R D W A R E .

*Cutlery, Paints, Oils, Glass, Lead, Zinc,
Rope, Tar, Pitch, Rosin, etc., etc.*

ELECTRO-PLATED WARE, FANCY GOODS.

IRON WAREHOUSE,

Lower End North Market Wharf, - St. John, N. B.

L. H. VAUGHAN & BROS.,

IMPORTERS AND DEALERS IN

Common and Refined Iron, Yellow Metal,

CHAINS, ANCHORS, &c.,

Sheet Iron, Wire Rope, Hemp Rope, Manilla Rope,

BOLT ROPE, CANVAS, OAKUM,

Spikes, Clinch Rings, Lead Pipe, Tar, Pitch, &c.

VESSELS FURNISHED WITH OUTFITS COMPLETE.

Carriage Makers' Supplies of all kinds at S. HAYWARD & CO's,

cattle, sheep, swine, poultry, etc, etc.

LONDON and RIDDERMINSTER

Carpet Warehouse,

56 KING STREET, - - ST. JOHN, N. B.

CARPETS,

Oil Cloths, Linoleums,

CURTAINS.

TABLE LINENS,

—AND—

HOUSE FURNISHING GOODS.

**Carpets made and laid at short notice
by competent workmen.**

Cornices made to Order in any Style and Finish.

JAMES W. HEGAN,

56 KING STREET, - - - SAINT JOHN, N. B.

73 Prince William Street, St. John, N. B.

Dr. Newcomb's LINIMENT for external use.

F. CLEMENTSON & CO.,
DOCK STREET, - - ST. JOHN, N. B.

Manufacturers and Importers of
CHINA, GLASS, EARTHENWARE,
KEROSENE LAMPS,
Glass Shades, &c., &c.,

Which they are offering at the lowest possible prices,
WHOLESALE & RETAIL.

Assorted Packages suitable for the Retail Trade always on hand.

DIRECT IMPORTERS AND DEALERS IN
PURE HAVANA CIGARS.

Carriage Makers' Supplies of all kinds at S. HAYWARD & CO's,

See Certificates inside back cover.

E. PURCHASE & Co.,
Agents' Supply House,

Trinity Block, 75 Charlotte Street.

AGENTS WANTED!

E. PURCHASE & Co.,
AGENTS FOR THE POPYROGRAPH.

E. PURCHASE & Co.,
Agents for Stewart's Rubber Hand Stamps.

E. PURCHASE & Co.,
COLLECTING & REAL ESTATE AGENTS.

E. PURCHASE & Co.,
Want TEN GOOD AGENTS, &c.
 TRINITY BLOCK, - - - 75 CHARLOTTE STREET,
 SAINT JOHN, N. B.

J. R. CAMERON,

Ennis & Gardner Block, - - - Prince William Street,

DEALER IN

AMERICAN AND CANADIAN OILS,
CHANDELIERS,

German Study, and English and American

L A M P S !

BURNERS, Chimneys, WICKS, &c.

73 Prince Wm. Street, St. John, N. B.

Dr. Newcomb's Anti-Bilious PILLS—See Certificates inside back cover.

ALBION HOUSE.

BEARD & VENNING,

GENERAL

DRY GOODS MERCHANTS,

IMPORTERS AND DEALERS IN

British, Foreign & American

MERCHANDISE.

WHOLESALE and RETAIL.

BEARD & VENNING,

18 KING STREET.

St. John, N. B.

HARDWARE of all kinds at S. HAYWARD & CO's.,

ALMANAC.

Calculated for Saint John, Latitude $45^{\circ} 16' N.$, and Longitude $66^{\circ} 4' W$ from Greenwich; and will serve, with sufficient accuracy, for all parts of the Provinces of New Brunswick and Prince Edward Island.

Principal Articles of the Calendar for the Year 1880.

Golden Number,.....	19	Dominical Letters,.....	D. C.
Epact,.....	18	Roman Indiction,.....	8
Solar Cycle,.....	13	Julian Period,.....	6593

Fixed and Movable Festivals, Anniversaries, &c., &c.

Epiphany,.....	Jan'y 6	Pentecost—Whit Sunday,...	May 16
Septuagesima,.....	" 25	Landing of the Loyalists,....	" 18
Quinquagesima,.....	Feb'y 8	Trinity Sunday,.....	" 23
Ash Wednesday,.....	" 11	Birth of Queen Victoria,.....	" 24
Quadragesima,.....	" 15	Corpus Christi,.....	" 27
St. David,.....	March 1	Acc. of Queen Victoria,.....	June 20
St. Patrick,.....	" 17	Proclamation ".....	" 21
Palm Sunday,....	" 21	St. John Bap.—Mid-Sunday, ".....	" 24
Annunciation—Lady Day,...	" 25	Dominian Day,.....	July 1
Good Friday,.....	" 26	St. Michael—Michaelmas,....	Sept. 29
Easter Sunday,.....	" 28	Birth of Prince of Wales,....	Nov. 9
Low Sunday,.....	April 4	First Sunday in Advent,.....	" 28
St. George,.....	" 23	St. Andrew,.....	" 30
Rogation Sunday,.....	May 2	St. Thomas,....	Dec. 21
Ascension—Holy Thursday, ".....	6	Christmas Day,.....	" 25

The year 5641 of the Jewish Era commences on September 6, 1880.

Ramadan (Month of Abstinence observed by the Turks) commences on August 7, 1880.

The year 1298 of the Mohammedan Era commences on December 4, 1880.

These and other Feasts, Anniversaries, &c., will be found in the columns of the Calendar.

Explanation of Astronomical Symbols and Abbreviations.

☉ The Sun	♂ Mars	☿ Conjunction
☾ The Moon	♃ Jupiter	☐ Quadrature
☿ Mercury	♄ Saturn	☾ Opposition
♀ Venus	♅ Uranus	♊ Ascending Node
♁ The Earth	♆ Neptune	♋ Descending Node
h Hours	° Degrees	N. North; S. South
m Minutes	' Minutes of arc	E. East; W. West
s Seconds	" Seconds of arc	M. Morn'g; A. Aftern'n

Gr. Hel. Lat.—Greatest Heliocentric Latitude.

Signs and Influences of the Zodiac.

Spring Signs	{ 1 ♈ Aries, head { 2 ♉ Taurus, neck { 3 ♊ Gemini, arms	Autumn Signs	{ 7 ♎ Libra, reins { 8 ♏ Scorpio, secrets { 9 ♐ Sagittarius, thighs
Summer Signs	{ 4 ♋ Cancer, breast { 5 ♌ Leo, heart { 6 ♍ Virgo, bowels	Winter Signs	{ 10 ♐ Capricornus, knees { 11 ♑ Aquarius, legs { 12 ♒ Pisces, feet

THE SEASONS.

Sun enters	♈	(Spring begins)	March 19th, Midnight.
"	♊	(Summer begins)	June 20th, 9h. A.
"	♏	(Autumn begins)	September 22d, Noon.
"	♐	(Winter begins)	December 21st, 5h. M.

ECLIPSES IN 1880.

In the year 1880 there will be four Eclipses of the Sun and two of the Moon.

1. A total eclipse of the Sun, January 11, 1880, invisible at St. John. Begins on the Earth generally, Jan. 11, 3h. 36.3m. A, mean time at St. John, in longitude $153^{\circ} 44'$ E of Greenwich, and latitude $4^{\circ} 33'$ N.

Central Eclipse begins generally Jan. 11, 4h. 39.6m. A, in longitude $142^{\circ} 20'$ E of Greenwich, and latitude $15^{\circ} 18'$ S.

Central Eclipse at noon, Jan. 11, 6h. 24m. A, in longitude 160° W of Greenwich, and latitude $10^{\circ} 24'$ S.

Central Eclipse ends generally Jan. 11, 7h. 40.3m. A, in longitude $109^{\circ} 47'$ W of Greenwich, and latitude $41^{\circ} 41'$ N.

Ends on Earth generally Jan. 11, 8h 43.6m, A, in longitude $118^{\circ} 56'$ W of Greenwich, and latitude $31^{\circ} 27'$ N.

2. A Total Eclipse of the Moon, June 22, 1880, invisible at St. John.

First contact with Penumbra, June 22, 6h 53.9m. M.

" " " Shadow, " " 7h 50.6m. "

Beginning of total phase, " " 9h 7.5m. "

Middle of the Eclipse, " " 9h 25.9m. "

End of total phase, " " 9h 44.3m. "

Last contact with the Shadow, " " 11h 1.2m. "

" " " Penumbra, " " 11h 57.9m. "

3. An Annular Eclipse of the Sun, July 7, 1880, invisible at St. John.

Begins on the Earth generally July 7, 6h 18.8m. M, mean time at St. John, in longitude $59^{\circ} 37'$ W of Greenwich, and latitude $22^{\circ} 47'$ S.

Central Eclipse begins generally July 7, 8h 6.8m. M, mean time at St. John, in longitude $64^{\circ} 55'$ W of Greenwich, and latitude $51^{\circ} 51'$ S.

Central Eclipse, at noon, July 7, 9h 10.4m. M, mean time at St. John, in longitude $22^{\circ} 28'$ W of Greenwich, and latitude $52^{\circ} 30'$ S.

Central Eclipse ends generally July 7, 9h 25.3m. M, mean time at St. John, in longitude $8^{\circ} 10'$ W of Greenwich, and latitude $66^{\circ} 34'$ S.

Ends on the Earth generally July 7, 11h 13.2m. M, mean time at St. John, in longitude $12^{\circ} 44'$ E of Greenwich, and latitude $44^{\circ} 43'$ S.

4. A partial Eclipse of the Sun, December 1, 1880, invisible at St. John.

Begins on the Earth generally December 1, 10h 20.5m. A, mean time at St. John, in longitude $13^{\circ} 17'$ W of Greenwich, and latitude $65^{\circ} 1'$ S.

Greatest Eclipse, December 1, 10h 46.9m. A, mean time at St. John, in longitude $42^{\circ} 43'$ W of Greenwich, and latitude $67^{\circ} 56'$ S.

Ends on the Earth generally December 1, 11h 13.4m. A, mean time at St. John, in longitude $74^{\circ} 18'$ W of Greenwich, and latitude $67^{\circ} 10'$ S.

5. A Total Eclipse of the Moon, December 16, 1880, invisible at St. John.

First contact with Penumbra, Dec. 16, 8h 7.3m M.

" " " Shadow, " 9h 20.3m M.

Beginning of total phase, " 10h 29.8m M.

Middle of Eclipse, " 11h 14.6m M.

End of total phase, " 11h 59.4m M.

Last contact with Shadow, " 1h 8.9m A.

" " " Penumbra, " 2h 21.9m A.

6. A partial Eclipse of the Sun, December 31, 1880, visible at St. John, when the Sun will rise eclipsed.

Begins on the Earth generally December, 31, 7h 35.4m. M, mean time at St. John, in longitude $71^{\circ} 44'$ W of Greenwich, and latitude $35^{\circ} 31'$ N.

Greatest Eclipse, December 31, 9h 20.5m. M, mean time at St. John, in longitude $49^{\circ} 29'$ W of Greenwich, and latitude $65^{\circ} 8'$ N. Magnitude (Sun's diameter 1), 0.712.

Ends on the Earth generally December 31, 11h 4.5m. M, mean time at St. John, in longitude $5^{\circ} 44'$ E of Greenwich, and latitude $52^{\circ} 11'$ N.

EXPLANATORY.

Aphelion—That point of a Planet's orbit farthest from the Sun.

Apogee—That part of the Moon's orbit farthest from the Earth.

Astronomical Day is reckoned from noon to noon through the 24 hours. Thus July 21, 9h, is 9h A of July 21, and July 21, 15h, is 3h M of July 22.

Conjunction—A Planet directly between the Earth and the Sun is said to be in Inferior Conjunction with the Sun. A Planet with the Sun directly between it and the Earth is said to be in Superior Conjunction with the Sun. Planets are said to be in conjunction with each other, or with the Moon, when they are in the same sign and degree.

Declination—The distance of a heavenly body from the Equinoctial, measured north or south, in degrees or minutes, on a Meridian.

Ecliptic—The plane of the Earth's orbit, so called because Eclipses can take place only when the Moon is on or near it.

Elongation—The distance of a Planet from the Sun as seen from the Earth.

Equinoctial—The circle in the heavens traced by the Earth's Equator.

Node—That part of the orbit of a heavenly body which intersects the Ecliptic. If the body is passing from south to north, it is called the Ascending Node; if from north to south, the Descending.

Opposition—A Planet with the Earth directly between it and the Sun is said to be in Opposition to the Sun.

Penumbra—That portion of space around the shadow of the Earth, passing through which the Moon diminishes in brightness, in consequence of a part only of the Sun's rays reaching her surface.

Perigee—That part of the Moon's orbit nearest to the Earth.

Perihelion—That part of a Planet's orbit nearest to the Sun.

Quadrature—Two heavenly bodies are said to be in Quadrature when they are distant from each other by one-fourth of the Zodiac, or three signs apart.

The Sun's Declination and fast or slow of clock are given for apparent noon, or time of passing the Meridian of St. John.

The Moon's Southing is given in Astronomical time for the Meridian passage at St. John; and her Declination, when on the Meridian.

The Rising of the Moon is given from Full Moon to New Moon; and the Setting, from New Moon to Full Moon.

The Tides in the Calendar are the Morning and Afternoon Tides at St. John and Charlottetown. In the Tide Table (page 12) will be found Constants for finding the approximate time of High Water at each of the places given in the Table.

It will sometimes be found that when a Constant is added to the time of High Water at the Port of reference the sum exceeds 12 hours; in this case subtract 12 hours from the sum and the remainder will be the time of High Water at the required Port on the succeeding afternoon or morning, according as the Tide at Port of reference was a Morning or Afternoon Tide.

EXAMPLE.

High Water at St. John, Feb. 26, 11h 58m A
 Moncton, add 54

12 52

Subtract, 12

High Water at Moncton, Feb. 27, 0h 52m M

If a Constant to be subtracted is greater than the time of Tide taken from the table add 12 hours, then subtract the Constant, and the remainder will be the time on the previous morning or afternoon, according as the Tide from the Table was afternoon or morning.

EXAMPLE.

High Water at Charlottetown, July 11, 1h 12m M

Add, 12 00

13 12

Arichat, subtract, 2 15

Highwater at Arichat, July 10, 10h 57m A

FORECASTING THE WEATHER.

Men have, from a very early period, studied the weather, on account of its great influence on their pursuits, in order if possible to predict its nature and prevent those losses to the farmer and the sailor which result from violent storms.

The earlier students based their predictions on the phases of the Moon, but an examination of the Greenwich observations for more than half a century has shown that this theory is entirely unfounded. Weather prophets like Moore, Zadkiel and Venner claim in their Almanacs to be able to forecast the weather day by day for a whole year; but meteorological science in the British Isles, and the Signal Service of the United States, with the Weather Bureau of the Dominion, does not claim to forecast, with any certainty, the weather for more than three or four days at the most.

If an observer could obtain, at regular and repeated intervals, readings of the Barometer at stations distributed over a large area he would be enabled to trace the march of the storm, for it has been found that the wind always blows towards the place of the lowest barometer reading; and so, by means of the telegraph, he may warn those places the storm is approaching. Still, mistakes are often made, and the forecasts are not always infallible, so that much remains to be done before meteorology can be ranked among the exact sciences.

TIDE TABLE.

The time of High Water at the following places will be found approximately by adding to or subtracting from the time of High Water at the given Port of Reference, as follows:

Sign, +, add; Sign, —, Subtract.

PORT OF REFERENCE—SAINT JOHN, N. B.

New England Coast.

	H. M.		
Boston Light,	—0.9	Newburyport,	+0.1
Salem,	—0.8	Portsmouth,	+0.2
Gloucester Harbor,	—0.17	Portland,	+0.4
Ipswich,	+0.5	Kennebec R. (Hanniwel's Pt.)	—0.6
		Mount Desert Island,	—0.9

S. HAYWARD & Co., Wholesale Hardware and Carriage Stock,

TIDE TABLE—Continued.

Bay of Fundy, Nova Scotia.

	H. M.
Cape Sable (Clam Point),	—2.54
“ (Clarke's Harbor),	—2.23
Pubnico,	—1.56
Argyle (Jones' Anchorage),	—1.54
Seal Island (Cape Sable),	—1.32
Ellenwood's Anchorage,	—1.27
Jebogue,	—1.17
Yarmouth,	—1.12
E. Sandy cove (St. Mary's Bay),	—0.48
Petit Passage,	—0.40
Grand Passage,	—0.38
W. Sandy cove (St. Mary's Bay),	—0.34
Digby Gut,	—0.21
Port George,	—0.4
Isle Haute,	—0.0
Black Rock,	+0.8
Spenser's Anchorage,	+0.21
Parrsboro (Minas Basin),	+0.56

Horton Bluff, (Minas Basin),	+1.9
Noel Bay, “	+1.20

Bay of Fundy, New Brunswick.

	H. M.
Machias, Seal Island,	—0.16
Seal Cove, Grand Manan,	—0.27
Grand Harbor, “	—0.14
Fish Head, “	—0.5
West Quoddy,	—0.9
Campobello—Welchpool,	—0.0
St. Andrews,	—0.31
L' Etang,	—0.2
Lepreaux,	—0.3
Quaco,	+0.14
Spicer's Cove, Cape Chignecto,	+0.14
Grindstone Island,	+0.26
Folly Point, mouth of Pet'cod'e,	+0.28
Cumberland Basin, Sackville,	+0.34
Moncton,	+0.54

PORT OF REFERENCE—CHARLOTTETOWN, P. E. I.

Northumberland Straits, N. S.

	H. M.
Pictou Harbor,	—0.45
Caribou Harbor,	—0.45
Amet Sound,	—0.15
Tatamagouche,	—0.45
Wallace Harbor,	—0.15
Pugwash Harbor,	—0.15
Bay Verte,	—0.45
Arichat,	—2.15

Prince Edward Island.

East Point,	—2.15
Boughton Harbor,	—2.5
Cardigan Bay,	—2.5
Cape Bear,	—1.45
Head of Hillsborough River,	+0.15
Crapaud,	—0.45
Bedeque Harbor	—0.30
Minemegash,	—7.15
Egmont Bay,	—7.45
Cascumpeque Harbor,	—5.5
Richmond Harbor,	—4.45
Cape Turner,	—4.35
Grand Rustico,	—4.5
Tracadie,	—3.45
St. Peter's Harbor,	—2.15

Gulf of St. Lawrence, N. B.

Dalhousie Harbor,	—7.35
Campbell'tn, Restigouche River,	—6.45

	H. M.
Bathurst,	—7.30
Shippegan,	—7.3
Miramichi Bar,	—5.15
Sheldrake Island,	—4.45
Vin Harbor,	—5.0
Point Escuminac,	—6.30
Richibucto River,	—7.15
Shediac Harbor,	—9.45
And	—2.45

to be applied to that tide at
Charlottetown which follows
the Moon's Southing.

Cape Jourmain,	—1.15
----------------	-------

Newfoundland.

St. Pierre and Miquelon Road,	—2.12
Placentia,	—2.15
St. Mary's Harbor,	—3.5
Cape Race,	—3.45
St. Johns,	—3.15
Heart's Content, Trinity Bay,	—3.12
Fogo Island,	—3.25
Petit Port, Bay of Islands,	—0.3
St. George Harbor, West Coast,	—0.42

Gulf of St. Lawrence.

St. Paul Islands,	—2.45
Magdalen Islands,	—2.25
Anticosti, East Cape,	—9.30
Anticosti, West Point,	—8.45

Dr. Newcomb's LINIMENT cures Sore Throat, Frost Bites,

PARKS'
COTTON MANUFACTURES.

ESTABLISHED 1861.

COTTON CARPET WARP,
WHITE, RED, ORANGE, BROWN, SLATE, BLUE, GREEN, ETC.
ALL FAST COLORS.

~~10~~ We have this year made a change in the number of Yarn of which we make this Warp. We now use No. 10's Yarn instead of No. 8's. Each bundle contains 10,000 yards, and will make length of carpet in proportion to the number of ends put in.

BEAM WARPS FOR WOOLLEN MILLS.
ANY WIDTH AND NUMBER OF YARN,

Single or Double and Twisted.

WARRANTED TO WEAVE WELL.

Our Goods are sold by us to the WHOLESALE TRADE ONLY, from whom country merchants and consumers can always obtain them by asking specially for them.

WM. PARKS & SON,
New Brunswick Cotton Mills,
ST. JOHN, N. B.

S. HAYWARD & CO., Wholesale Hardware and Carriage Stock,

Chilblains, Hoarseness, etc.—See Certificates inside back cover.

PARKS' COTTON MANUFACTURES.

ESTABLISHED 1861.

COTTON YARNS!

Awarded the only Medal given for Cotton Yarns of Canadian manufacture at the Centennial Exhibition.

Nos. 5's to 10's

WHITE, BLUE, RED, ORANGE AND GREEN,

Warranted Full Length and Weight.

Stronger and Better than any other Yarn in the Market.

BEWARE OF IMITATIONS.

NONE ARE GENUINE WITHOUT OUR NAME ON THE LABEL.

GREY COTTONS!

IN VARIOUS WIDTHS AND QUALITIES, MARKED A AND B,
AND OF TWO WIDTHS, 33 and 36 INCHES.

This Cotton will be found quite equal to the best American manufacture, while it is much Cheaper; and it is a great deal better than any English Cotton in the market, as it is made with the smallest possible quantity of Sizing.

73 Prince Wm. Street, St. John, N. B.

	d. h. m.	D. ♀ Souths	♂ Souths	2 Souths
☾ Last Quarter,.....	5 2 24 M.	h. m.	h. m.	h. m.
☾ New Moon,	11 6 15 A.	3 8 56 M.	7 56 A.	3 55 A.
☾ First Quarter,	19 2 16 M.	10 9 2	7 36	3 33
☾ Full Moon,	27 5 47 M.	17 9 9	7 17	3 10
		24 9 17	6 59	2 48

☾ Perigee, 9d. 8h. A. | ☾ Apogee, 21d. 3h. A.

Day	M	D	y	W	SUN.					MOON.					Place
					Rises.	Sets.	Declin. S.	Slow of Clk		Rises.	Souths.	Declin. N.			
					h. m.	h. m.	°	m. s.		h. m.	h. m.	°	'		
1	Th.				7 45	4 23	23 1	3 43		9 11 A	15 35	5 49			☾
2	Fri.				7 45	4 24	22 56	4 11	10 13	16 21	N 0 16				☾
3	Sat.				7 45	4 24	22 51	4 39	11 23	17 6	S 5 35				☾
4	Sun.				7 45	4 25	22 45	5 6	Morn	17 65	11 20				☾
5	Mo.				7 45	4 26	22 38	5 33	0 36	18 46	16 35				☾
6	Tus.				7 45	4 27	22 31	6 0	1 51	19 42	20 58				☾
7	Wd.				7 44	4 29	22 24	6 26	3 7	20 43	24 1				☾
8	Th.				7 44	4 30	22 17	6 52	4 26	21 45	25 20				☾
9	Fri.				7 44	4 31	22 8	7 17	5 35	22 50	24 46				☾
10	Sat.				7 44	4 32	21 59	7 42	6 30	23 52	22 19				☾
11	Sun.				7 44	4 33	21 50	8 6	7 31				☾
12	Mo.				7 43	4 34	21 40	8 30	Sets.	1 51	18 20				☾
13	Tu.				7 43	4 35	21 30	8 53	6 55 A	0 45	13 4				☾
14	Wd.				7 43	4 36	21 20	9 15	8 9	2 34	7 26				☾
15	Th.				7 42	4 37	21 9	9 37	9 9	3 20	S 1 37				☾
16	Fri.				7 41	4 39	20 58	9 58	10 26	4 4	N 4 4				☾
17	Sat.				7 40	4 40	20 46	10 18	11 31	4 47	9 25				☾
18	Sun.				7 39	4 42	20 34	10 37	Morn.	5 31	14 15				☾
19	Mo.				7 38	4 44	20 22	10 56	0 35	6 16	18 23				☾
20	Tue.				7 37	4 45	20 9	11 14	1 39	7 2	21 42				☾
21	Wd.				7 37	4 46	19 56	11 31	2 39	7 50	24 1				☾
22	Th.				7 36	4 47	19 42	11 47	3 37	8 39	25 13				☾
23	Fri.				7 36	4 48	19 28	12 3	4 31	9 30	25 1				☾
24	Sat.				7 35	4 49	19 14	12 18	5 21	10 21	23 52				☾
25	Sun.				7 35	4 50	19 0	12 32	6 2	11 11	21 20				☾
26	Mo.				7 34	4 51	18 45	12 46	Rises.	12 0	17 45				☾
27	Tus.				7 33	4 52	18 29	12 58	5 47 A	12 47	13 8				☾
28	Wd.				7 32	4 54	18 14	13 10	6 55	13 32	7 51				☾
29	Th.				7 30	4 56	17 58	13 21	8 5	14 19	N 2 8				☾
30	Fri.				7 29	4 58	17 42	13 31	9 15	15 5	S 4 1				☾
31	Sat.				7 28	4 59	17 25	13 40	10 26	15 53	S 9 35				☾

During this month the day lengthens 53 minutes—17 in the morning and 36 in the afternoon.

ROBINSON'S Phosphorized Emulsion of Cod Liver Oil with Lacto-phosphate of Lime,
For Pulmonary Consumption, Coughs, Bronchitis, Aphonia, Loss of Nervous Power, General Debility, EMACIATION, Scrofula, Scrofulous and Syphilitic Ulcers, Rickets, Amenorrhoea, Anaemia, Leucorrhoea, Chlorosis, and all Impurities of the Blood.

Is now the STANDARD PREPARATION of COD LIVER OIL, and as a *Pharmaceutical Product*, meets with the approbation of the *Medical Faculty*, and is largely prescribed by them in their daily practice—combining as it does the *medicinal virtues* of COD LIVER OIL of the finest quality; LIME, in the desirable form of the *Lacto-Phosphate*; SODA, as a *Hypo-phosphite*; PHOSPHORUS, in its most eligible form, and IRON, the great *Blood-Producing* element. - - - For sale by Druggists and General Dealers. Price, \$1.00 per bottle; six for \$5.00.

Prepared solely by J. H. ROBINSON, Chemist, St. John, N. B.

S. HAYWARD & CO., Wholesale Hardware and Carriage Stock,

n.	m.
3	55 A.
3	33
3	10
2	48

N. Place

[illegible]

in the

**Lime,
eral Debil-
Anaemia,**

utical Pro-
by them
ER OIL, of
s a Hypo-
Producing
e; six for
n, N. B.

Day of Month.	I. & F. BURPEE & CO., Iron Merchants, SAINT JOHN, N. B.	HIGH WATER, Mean Time, at			
		Saint John, N. B.		Charlottet'n, P. E. I.	
		Morning	Afternoon	Morning	Afternoon
		h. m.	h. m.	h. m.	h. m.
1	Circumcision. Q'n Vic. Emps. of India	1 43	2 7	1 7	1 31
2	Calcutta capt'd by Clive 1757. [1877.	2 31	2 56	1 55	2 20
3	Douglas Jerrold born 1803.	3 20	3 43	2 44	2 7
4	2nd Sunday after Christmas.	4 5	4 27	3 29	3 51
5	General Marmora died 1878.	4 51	5 16	4 15	4 40
6	Epiphany. Neap tides.	5 41	6 7	5 5	5 31
7	Retreat from Cabul 1842.	6 35	7 3	5 59	6 27
8	3h. A. ♀ ♂ ☾. ♀ 6° 6' N.	7 33	8 4	6 57	7 28
9	Emp. Napoleon III. died 1873.	8 35	9 6	7 59	8 30
10	6h. M. ♀ ♂ ☾. ♀ 1° 17' N.	9 38	10 11	9 2	9 35
11	1st Sunday after Epiphany. ☉ eclip-	10 42	11 13	10 6	10 37
12	[sed, invisible at St. John.	11 42	11 6	11 36
13	Spring tides.	0 12	0 41	0 5
14	Sir E. Cust died 1878.	1 6	1 31	0 30	0 55
15	1h. A. ♀ ♂ ☾. ♀ 6° 5' S.	1 55	2 23	1 19	1 47
16	Battle of Corruna 1809.	2 41	3 3	2 5	2 27
17	8h. A. ♀ ♂ ☾. ♀ 8° 21' S.	3 25	3 46	2 49	3 10
18	2nd Sunday after Epiphany.	4 8	4 30	3 32	3 54
19	Russians occupy Adrianople 1878.	4 52	5 14	4 16	4 38
20	10h. A. ♂ ♂ ☾. ♂ 2° 31' S.	5 37	6 0	5 1	5 24
21	Neap tides.	6 23	6 47	5 47	6 11
22	8h. A. ♀ in Aphelion.	7 11	7 35	6 35	6 59
23	King of Spain married 1878.	8 0	8 25	7 24	7 49
24	Charles James Fox born 1749.	8 51	9 16	8 15	8 40
25	Septuagesima Sunday. Conversion of	9 42	10 7	9 6	9 31
26	of St. Paul. [1878, aged 105.	10 32	10 54	9 56	10 18
27	J. Marshall of Welland, Ontario, died	11 21	11 45	10 45	11 8
28	Spring tides.	0 8	11 32	11 54
29	2h. A. ♀ ☐ ☉.	0 30	0 53	0 17
30	Charles I. beheaded 1649.	1 16	1 40	0 40	1 4
31	Young Pretender died 1788.	2 3	2 26	1 27	1 50

Venus is a morning star, Mars and Jupiter are evening stars.

RELIEF AT ONCE!

Fellows' Balsam of Coltsfoot and Liverwort

CURES

Coughs, Colds, Hoarseness, Asthma, Bronchitis, etc.

Price 25 cents.—For sale by all Druggists.

T. B. BARKER & SONS, 35 & 37 King Street, St. John.

73 Prince William Street, Saint John, N. B.

	d. h. m.	D. ♀ Souths	♂ Souths	☾ Souths
☾ Last Quarter,.....	3 11 14 M.	h. m.	h. m.	h. m.
● New Moon,.....	10 6 53	3 9 28 M.	6 36 A.	2 17 A.
☾ First Quarter,.....	17 11 21 A.	10 9 36	6 21	1 55
☾ Full Moon,.....	25 8 57	17 9 45	6 7	1 33
		24 9 53	5 54	1 12

☾ Perigee, 6d. 1h. A. | ☾ Apogee, 18d. 0h. Noon.

Day	Dy W	SUN.					MOON.					Place
		Rises.	Sets.	Declin. S.	Slow of Clk	Rises.	Souths.	Declin. S.				
		h. m.	h. m.	°	'	m. s.	h. m.	h. m.	°	'		
1	Sun.	7 27	5 1	17 8	13 48	11 41 A	16 43	14 59		☾		
2	Mo.	7 26	5 2	16 51	13 56	Morn.	17 36	19 36		☾		
3	Tus.	7 24	5 4	16 33	14 3	0 56	18 33	22 49		☾		
4	Wd.	7 22	5 6	16 15	14 9	2 10	19 34	24 59		☾		
5	Th.	7 21	5 7	15 57	14 14	3 23	20 35	25 9		☾		
6	Fri.	7 20	5 9	15 39	14 18	4 27	21 37	23 31		☾		
7	Sat.	7 18	5 11	15 20	14 22	5 22	22 35	20 14		☾		
8	Sun.	7 16	5 13	15 2	14 25	6 5	23 30	15 38		☾		
9	Mo.	7 15	5 14	14 43	14 27	Sets.		☾		
10	Tus.	7 13	5 16	14 23	14 28	5 45 A	0 21	10 20		☾		
11	Wd.	7 12	5 17	14 3	14 29	6 55	1 9	S 4 33		☾		
12	Th.	7 11	5 18	14 44	14 28	8 6	1 55	N 1 15		☾		
13	Fri.	7 9	5 20	13 24	14 27	9 14	2 40	6 54		☾		
14	Sat.	7 7	5 22	13 3	14 25	10 20	3 24	12 4		☾		
15	Sun.	7 6	5 23	12 43	14 23	11 24	4 9	16 35		☾		
16	Mo.	7 4	5 24	12 22	14 20	Morn.	4 55	20 18		☾		
17	Tus.	7 3	5 25	12 1	14 16	0 26	5 42	23 4		☾		
18	Wd.	7 1	5 27	11 40	14 11	1 27	6 31	24 44		☾		
19	Th.	7 0	5 28	11 19	14 6	2 23	7 21	25 13		☾		
20	Fri.	6 59	5 29	10 58	14 0	3 13	8 12	24 28		☾		
21	Sat.	6 58	5 30	10 36	13 52	3 57	9 2	22 29		☾		
22	Sun.	6 56	5 32	10 14	13 45	4 35	9 51	19 19		☾		
23	Mo.	6 54	5 33	9 52	13 37	5 8	10 39	15 8		☾		
24	Tus.	6 52	5 35	9 30	13 28	5 36	11 27	10 6		☾		
25	Wd.	6 50	5 37	9 8	13 18	Rises.	12 13	N 4 28		☾		
26	Th.	6 48	5 38	8 46	13 8	7 2 A	13 1	S 1 31		☾		
27	Fri.	6 46	5 40	8 23	12 58	8 14	13 49	7 30		☾		
28	Sat.	6 45	5 41	8 0	12 47	9 28	14 39	13 10		☾		
29	Sun.	6 43	5 42	7 38	12 35	10 44	15 32	S 18 7		☾		

During this month the day increases in length 1 hour 25 minutes—44 minutes in the morning, and 41 in the afternoon.

LAXATIVE FRUIT TROCHES!

A pleasant and efficient remedy for

BILIOUSNESS, characterized by Mental Depression, Lassitude, and tendency to sleep when the body is not actively engaged, especially when reading or meditation is attempted; sallow, oily skin; foul breath; coated tongue; bitter taste in the mouth; irregular appetite; pain in head, shoulders, back and sides.

Sample Boxes 25 Cents. Full Size 50 Cents. For sale by Druggists and General Dealers.

Or sent free by mail on receipt of price in postage stamps, or cash in registered letters, to localities where not otherwise obtainable. - - - Manufactured solely by

J. H. ROBINSON, Manufacturing Chemist, St. John, N. B.

S. HAYWARD & Co, Hardware and Carriage Makers Supplies of all kinds,

1880.

s	Souths
	h. m.
	2 17 A.
	1 55
	1 33
	1 12

n.

a. S. Place

59	5
36	5
49	m
59	m
9	7
31	7
14	7
38	7
...	7
20	7
33	7
15	7
54	7
4	7
35	7
18	7
4	7
44	7
13	7
28	7
29	7
19	7
8	7
6	7
28	7
31	7
30	7
10	7
7	7

tes in the

ES!

tendency
reading or
ie; bitter
and sides.

Dealers.

l letters, to

y

hn, N. B.

nds,

Day of Month.

D

2

3

4

5

6

7

D

9

10

11

12

13

14

D

16

17

18

19

20

21

D

23

24

25

26

27

28

S

v

sec

Fe
rem
Wh
Spit
ful o
wort
publ

Day of Month.	BEST ENGLISH REFINED, LOWMOOR and SWEDE BAR IRON, AND SCOTCH PIG IRON, at L. & F. BURPEE & Co's.	HIGH WATER, Mean Time, at			
		Saint John, N. B.		Charlottetown, P. E. I.	
		Morning	Afternoon	Morning	Afternoon
		h. m.	h. m.	h. m.	h. m.
D Sexagesima Sunday.		2 50	3 14	2 14	2 38
2 Purifi. of V. M.		3 40	4 7	3 4	3 31
3 Horace Greeley born 1811.		4 32	4 57	3 56	4 21
4 Galvani died 1790. Neap tides.		5 25	5 54	4 49	5 18
5 Sir R. Peel born 1788.		6 24	6 55	5 48	6 19
6 Charles II. died 1685.		7 25	7 56	6 49	7 20
7 h. M. ♀ ♂ ☾. ♀ 1° 47' N.		8 27	8 58	7 51	8 22
D Quinquagesima Sunday.		9 27	9 56	8 51	9 20
9 Cold Friday 1861. Temp. 36° below.		10 24	10 51	9 48	10 15
10 3h. M. ♂ ♂ ☾. ♂ 5° 15' S.		11 17	11 42	10 41	11 6
11 Ash Wednesday. Spring tides.	0 30	0 6	11 30	11 54
12 6h. M. ♂ Gr. Hel. Lat. S.		0 30	0 53	0 17
13 Tidal Wave. Peru 1878.		1 16	1 38	0 40	1 2
14 9h. M. ♀ ♂ ☾, ♀ 8° 7' S.		2 1	2 23	1 25	1 47
D 1st Sunday in Lent.		2 45	3 7	2 9	2 31
16 Mr. Chitty, Barrister died 1878.		3 30	3 53	2 54	3 17
17 Luther died 1564. Neap tides.		4 16	4 39	3 40	4 3
18 5 M. ♂ ♂ ☾. ♂ 1° 37' S.		5 3	5 27	4 27	4 51
19 Charlotte Cushman died 1876.		5 52	6 17	5 16	5 41
20 Cardinal Pecci elected Pope 1878.		6 42	7 7	6 6	6 31
21 Cardinal Newman born 1801.		7 33	7 58	6 57	7 22
D 2nd Sunday in Lent.		8 23	8 48	7 47	8 12
23 7h. M. ♂ ☐ ☼.		9 12	9 36	8 36	9 0
24 St. Matthias.		10 0	10 24	9 24	9 48
25 10h. A. ☿ ♂ ☼.		10 48	11 11	10 12	10 35
26 Tom Moore, poet, d. 1852. Spr'g tides.		11 34	11 58	10 58	11 22
27 Longfellow born 1807.	0 22	11 46
28 8h. A. ♂ ♂ ☾. ♂ 0° 40' N.		0 46	1 10	0 10	0 34
S 3rd Sunday in Lent.		1 35	2 0	0 59	1 24

Venus is still a morning Star, Mars and Jupiter are evening Stars. Jupiter can be seen but a short while in the evening, setting on the 24th, 6 h. 45 m. P. M.

MOST RELIABLE.

Fellows' Balsam of Coltsfoot and Liverwort is one of the most reliable remedies in the world for Coughs, Colds, Influenza, Bronchitis, Hoarseness, Whooping Cough, Croup, Sore Throat, Asthma, Difficulty of Breathing, Spitting of Blood, and Diseases of the Throat, Chest and Lungs. The wonderful cures that have been effected by Fellows' Balsam of Coltsfoot and Liverwort give it at once a prominence over any other article of its kind before the public. PRICE TWENTY-FIVE CENTS.

T. B. BARKER & SONS,
35 & 37 King Street, St. John. N. B.

73 Prince Wm. Street, St. John, N. B.

	d.	h.	m.	D. ♀ Souths	♂ Souths	☾ Souths
☾ Last Quarter,.....	3	6	42 A.	h. m.	h. m.	h. m.
☾ New Moon,.....	10	8	23	3 10 0 M.	5 40 A.	0 47 A.
☾ First Quarter,.....	18	8	12	10 10 9	5 28	0 26
☾ Full Moon,.....	26	8	59 M.	17 10 15	5 17	0 5
				24 10 20	5 6	11 44 M.

☾ Perigee, 2d. 1h. A. | ☾ Apogee, 17d. 8h. M. | ☾ Perigee, 29d. 4h. M.

Day	M	D	W	SUN.				MOON.				Place				
				Rises.	Sets.	Declin. S.	Slow of Cl.	Rises.	Souths.	Declin. S.						
				h. m.	h. m.	° ' "	m. s.	h. m.	h. m.	° ' "						
1	Mo.	6	41	5	44	7	15	12	23	Morn.	16	23	21	59	m	
2	Tus.	6	40	5	45	6	52	12	11	0	1	17	28	24	24	m
3	Wd.	6	38	5	46	6	29	11	58	1	15	18	29	25	7	m
4	Th.	6	37	5	47	6	6	11	44	2	19	19	29	24	5	m
5	Fri.	6	35	5	48	5	43	11	30	3	16	20	27	21	27	m
6	Sat.	6	33	5	50	5	19	11	16	4	2	21	21	17	29	m
7	Sun.	6	30	5	52	4	56	11	1	4	39	22	13	12	34	m
8	Mo.	6	28	5	53	4	33	10	46	5	9	23	1	7	5	m
9	Tus.	6	27	5	54	4	9	10	31	5	34	23	47	s	1 20	m
10	Wd.	6	25	5	55	3	45	10	15	Sets.	m
11	Th.	6	23	5	57	3	22	9	59	6	55 A	0	32	N	4 21	m
12	Fri.	6	22	5	58	2	58	9	43	8	1	1	16	9	47	m
13	Sat.	6	20	5	59	2	35	9	26	9	7	2	1	14	33	m
14	Sun.	6	18	6	0	2	11	9	9	10	10	2	47	18	38	m
15	Mo.	6	16	6	2	1	47	8	52	11	13	3	35	21	49	m
16	Tus.	6	14	6	3	1	24	8	35	Morn.	4	23	23	57	m	
17	Wd.	6	12	6	4	1	0	8	17	0	10	5	13	24	55	m
18	Th.	6	10	6	6	0	36	8	0	1	4	6	3	24	42	m
19	Fri.	6	8	6	7	s	0 12	7	42	1	51	6	52	23	16	m
20	Sat.	6	6	6	8	N	0 11	7	24	2	30	7	41	20	39	m
21	Sun.	6	5	6	9		0 35	7	6	3	5	8	29	17	0	m
22	Mo.	6	3	6	11		0 58	6	47	3	35	9	17	12	24	m
23	Tus.	6	1	6	12	1	22	6	29	4	2	10	4	7	5	m
24	Wd.	5	59	6	13	1	46	6	10	4	27	10	51	N	1 15	m
25	Th.	5	57	6	15	2	9	5	52	4	51	11	39	s	4 47	m
26	Fri.	5	55	6	16	2	32	5	33	Rises.	12	30	10	45	m	
27	Sat.	5	53	6	17	2	56	5	15	8	26 A	13	23	16	8	m
28	Sun.	5	51	6	19	3	20	4	56	9	35	14	20	20	32	m
29	Mo.	5	49	6	20	3	43	4	38	11	2	15	21	23	32	m
30	Tus.	5	47	6	22	4	6	4	20	Morn.	16	22	24	50	m	
31	Wd.	5	45	6	23	N	4 29	4	2	0	12	17	23	s	24 19	m

The day lengthens in this month 1h. 35m.—56m. in the morning and 39 in the afternoon.

ENCOURAGING TO DYSPEPTICS.

CHARLOTTETOWN, P. E. I., Nov. 11th, 1878.—*Mr. James H. Robinson, St. John, N. B.*—Dear Sir:—By, I may say, almost an accident early this spring being confined to my room for nearly three months, and during this time I was under the combined care of three of the most eminent physicians of Charlottetown, and by them and my friends given up as beyond all power to help me. Dr. Baxter, of Moncton, having occasion to call upon me on business, very naturally observed my state of health, and after fully describing my trouble, which by the doctors attending me was pronounced Dyspepsia or Indigestion (in fact I was so bad I could only eat brown-bread, and that after being made at least three days, while tea, coffee or milk I dare not touch, and a slice of dry toast would invariably give me the utmost distress). Dr. Baxter recommended Robinson's Phosphorized Emulsion, and I feel that I owe the public a debt which can only be paid by saying to all similarly afflicted: "Go thou and do likewise;"—try Robinson's "Phosphorized Emulsion." To-day I am hearty and strong, and can, without fear, indulge in all the luxuries of a first-class hotel.

Yours, etc., (Signed) J. McKEOWN. For sale by druggists and general dealers. Price, \$1 per bottle; six for \$5. J. H. ROBINSON, Manufacturing Chemist, Saint John, N. B.

S. HAYWARD & Co., Hardware of all kinds, Carriage Stock, etc., at

1880.

s 2 Souths
h. m.
0 47 A.
0 26
0 5
11 44 M.
9d. 4h. M.

lin. S. Place

59	m
24	m
7	↗
5	↗
27	↗
29	↗
34	↗
5	↗
20	↗
.....	↗
21	↗
47	↗
33	↗
38	↗
49	↗
57	↗
55	↗
42	↗
16	↗
39	↗
0	↗
24	↗
5	↗
15	↗
47	↗
45	↗
8	↗
32	↗
32	↗
50	↗
19	↗

afternoon.

CS.

V. B.—Dear
my room for
three of the
mer to help me.
state of health,
or Indigestion
le tea, coffee or
Baxter recom-
be paid by say-
n." To-day I

dealers. Price.
John, N. B.
at

1886

Day of Month.

1 S
 2 S
 3 I
 4
 5 F
 6 T
 7 C
 8 T
 9 I
 10 F
 11 T
 12 I
 13 F
 14 C
 15 S
 16 I
 17 S
 18 T
 19 M
 20 S
 21 C
 22 F
 23 S
 24 C
 25 A
 26 C
 27 T
 28 C
 29 I
 30 F
 31 C

Ju
 appe

Are
 Bad I
 oppre
 mind
 arisin
 They

Day of Month.	CAST STEEL ! THOS. FIRTH & SONS Extra Xxe, Square, Round & Octagon TOOL and DRILL MACHINERY, and CAR SPRINGS, at I. & F. BURPEE & Co's.	HIGH WATER, Mean Time, at			
		Saint John, N. B.		Charlottet'n, P. E. I.	
		Morning	Afternoon	Morning	Afternoon
1	St. David.	h. m.	h. m.	h. m.	h. m.
2	5h. M. ☿ in ♍.	2 26	2 53	1 50	2 17
3	Pope Leo XIII. crowned 1878.	3 21	3 50	2 45	3 14
4	Neap tides.	4 19	4 49	3 43	4 13
5	B. & F. Bible Society instituted 1804.	5 19	5 50	4 43	5 14
6	7h. A. ☿ in Perihelion.	6 20	6 50	5 44	6 14
7	4th Sunday in Lent.	7 18	7 48	6 42	7 12
8	7h. M. ♀ ☿ ☿. ♀ 3° 20' S.	8 15	8 42	7 39	8 6
9	Legislature Quebec refuses supply 1878	9 8	9 34	8 32	8 58
10	Kaffres defeated 1878.	9 58	10 22	9 22	9 46
11	7h. M. ♀ ☿ ☿. ♀ 6° 26' S.	10 46	11 8	10 10	10 32
12	11h. A. ♀ ☿ ☿. ♀ 7° 52' S.	11 31	11 53	11 55	11 17
13	Earl Grey born 1764.	0 15	11 39
14	5th Sunday in Lent.	0 37	0 59	0 1	0 23
15	3h. A. ♀ ☿ ☿.	1 22	1 45	0 46	1 9
16	Hon. J. S. Saunders died 1878.	2 8	2 32	1 32	1 56
17	St. Patrick. 7h. A. ☿ ☿ ☿.	2 56	3 20	2 20	2 44
18	6h. A. ☿ Stationary.	3 44	4 9	3 8	3 33
19	Midnight ☿ enter ♈. Spring begins.	4 34	4 59	3 58	4 23
20	Sir Isaac Newton died 1727.	5 24	5 49	4 48	5 13
21	Palm Sunday.	6 13	6 37	5 37	6 1
22	Emperor of Germany born 1797.	7 2	7 6	6 25	6 30
23	Ship Blanche with Cholera at Partridge	7 50	8 14	7 14	7 38
24	Great Snow Storm 1878. [Island 1854.	8 38	9 2	8 2	8 26
25	Annun. B. M. V.—Lady-day.	9 25	9 48	8 49	9 12
26	Good Friday. Abercrombie d. 1801.	10 12	10 36	9 36	10 0
27	Treaty of Amiens 1802. Spring tides.	11 0	11 25	10 24	10 49
28	Easter Sunday. 7h. A. ☿ Inf. ☿ ☿.	11 51	11 15	11 43
29	Rev. John Keble died 1866.	0 19	0 44	0 8
30	Heavy Rains and Floods 1878.	1 12	1 41	0 36	1 5
31	Charlotte Bronte died 1855.	2 11	2 42	1 35	2 6
		3 12	3 43	2 36	3 7

Jupiter which has shone as an evening Star since the beginning of the year, has disappeared, being in conjunction with the Sun on the 15th.

A QUESTION.

Are you troubled with Want of Appetite, Nausea, Costiveness, Heartburn, Bad Breath, Bilious complaint, Headache, Waterbrash, a sense of fulness or oppression after eating, a furred tongue, languor and aversion to exercise of mind and body, dejection of spirits, dimness of vision, or any other disease arising from dyspepsia? If you are, try **Fellows' Dyspepsia Bitters**. They will give you instant relief. **Price 25c.**

T. B. BARKER & SONS, 35 & 37 King Street, St. John, N. B.

73 Prince Wm. Street, Saint John, N. E.

	d.	h.	m.	D.	♀ Souths	♂ Souths	☾ Souths
☾ Last Quarter,.....	2	1	49 M		h. m.	h. m.	h. m.
☾ New Moon,	9	10	43 M	3	10 27 M.	4 51 A.	11 13 M.
☾ First Quarter,.....	17	2	50 A	10	10 32	4 41	10 52
☾ Full Moon,	24	6	26 A	17	10 36	4 30	10 30
				24	10 40	4 21	10 8

☾ Apogee, 14d. 2h. M. | ☾ Perigee, 26d. 5h. M.

Day	M	D'y	SUN.				MOON.				Place
			Rises.	Sets.	Declin.	N. Slow--Fast	Rises.	Souths.	Declin.	S	
			h. m.	h. m.	°	m. s.	h. m.	h. m.	°	'	
1	Th.		5 44	6 24	4 52	3 43 s	1 1M	18 22	22	8	☾
2	Fri.		5 42	6 25	5 15	3 25	2 0	19 18	18	35	☾
3	Sat.		5 40	6 26	5 38	3 8	2 41	20 9	14	2	☾
4	Sun.		5 39	6 27	6 1	2 50	3 11	20 57	8	52	☾
5	Mo.		5 37	6 28	6 24	2 32	3 38	21 43	s 3	18	☾
6	Tus.		5 35	6 29	6 47	2 15	4 1	22 28	N 2	18	☾
7	Wd.		5 33	6 31	7 9	1 59	4 24	23 12	7	42	☾
8	Th.		5 31	6 33	7 32	1 42	4 47	23 56	12	40	☾
9	Fri.		5 29	6 34	7 54	1 25	Sets.	☾
10	Sat.		5 28	6 35	8 16	1 9	7 59 A	0 42	17	0	☾
11	Sun.		5 26	6 36	8 38	0 53	9 4	1 28	20	31	☾
12	Mo.		5 24	6 37	9 0	0 37	10 1	2 17	23	3	☾
13	Tus.		5 22	6 39	9 21	0 22	10 56	3 6	24	28	☾
14	Wd.		5 20	6 40	9 43	0 7	11 45	3 56	24	40	☾
15	Th.		5 19	6 41	10 4	0 7 F	Morn.	4 45	23	43	☾
16	Fri.		5 17	6 42	10 26	0 22	0 26	5 33	21	36	☾
17	Sat.		5 15	6 43	10 47	0 36	1 2	6 21	18	25	☾
18	Sun.		5 13	6 45	11 7	0 50	1 33	7 7	14	20	☾
19	Mo.		5 12	6 46	11 28	1 3	2 0	7 53	9	27	☾
20	Tus.		5 10	6 47	11 49	1 16	2 24	8 40	N 3	58	☾
21	Wd.		5 8	6 49	12 9	1 28	2 50	9 27	s 1	54	☾
22	Th.		5 7	6 50	12 29	1 40	3 14	10 16	7	52	☾
23	Fri.		5 5	6 51	12 49	1 51	3 39	11 9	13	34	☾
24	Sat.		5 4	6 52	13 9	2 2	Rises.	12 5	18	31	☾
25	Sun.		5 3	6 53	13 28	2 13	8 40 A	13 6	22	16	☾
26	Mo.		5 0	6 55	13 47	2 23	9 53	14 9	24	20	☾
27	Tus.		4 58	6 57	14 6	2 33	11 3	15 13	24	30	☾
28	Wd.		4 57	6 58	14 25	2 42	11 57	16 15	22	50	☾
29	Th.		4 56	6 58	14 44	2 51	Morn.	17 13	19	48	☾
30	Fri.		4 55	6 59	15 2	2 59	0 39	18 6	s 15	17	☾

The day lengthens 1h. 24 min., this month—49 min. in the morning, and 35 in the afternoon.

LAXATIVE FRUIT TROCHES!

For Costiveness, or Constipation of the Bowels, the parent of so much untold misery, engendering Acidity of the Stomach, Dyspepsia, Headache, Water-brash, Palpitation, Piles, and other more serious consequences.

Sample Boxes, 25c. Full Size, 50c. For sale by Druggists & General Dealers, Or sent free by mail on receipt of price in postage stamps, or cash in registered letters, to localities where not otherwise obtainable. - - - Manufactured solely by

J. H. ROBINSON, Manufacturing Chemist, St. John, N. B.

S. HAYWARD & Co, Carriage Stock and Hardware,

1880.

hs	Souths
A.	h. m.
	11 13 M.
	10 52
	10 30
	10 8

elin. S	Place
22 8	100
8 35	100
4 2	100
8 52	100
3 18	100
2 18	100
7 42	100
2 40	100
7 0	100
0 31	100
3 3	100
4 28	100
4 40	100
3 43	100
1 36	100
8 25	100
4 20	100
9 27	100
3 58	100
1 54	100
7 52	100
3 34	100
8 31	100
2 16	100
4 20	100
4 30	100
2 50	100
9 48	100
5 17	100

and 35 in the

UES!

so much un-
che, Water-

Dealers,
red letters, to
y

John, N. B.

1880.

Day of Month.

HI

OV

- 1 Pri
- 2 Ea
- 3 1h.
- C Lo
- 5 Re
- 6 Ol
- 7 11
- 8 5h.
- 9 Ge
- 10 5h.
- C 2nd
- 12 Bis
- 13 [12
- 14 Pr
- 15 1h.
- 16 Je
- 17 Be
- C 3rd
- 19 7h.
- 20 Na
- 21 Bis
- 22 [2
- 23 St.
- 24 Cr
- C 4th
- 26 2h.
- 27 Pr
- 28 Mu
- 29 En
- 30 Ad

THE
Cough,
lows?

Felle
Painter
Lips, S

PUR

Day of Month.	HEAVY SHAFHTING IRON for Machinists, OVAL, HALF-OVAL, and HALF ROUND IRON, at I. & F. BURPEE & Co's.	HIGH WATER, Mean Time, at			
		Saint John, N. B.		Charlottet'n, P. E. I.	
		Morning	Afternoon	Morning	Afternoon
		h. m.	h. m.	h. m.	h. m.
1	Prince Bismarck born 1815.	4 13	4 44	3 37	4 8
2	Earl of Leitrim shot 1878.	5 13	5 43	4 37	5 7
3	1h. A. ♀ in Aphelion. Neap tides.	6 11	6 39	5 35	6 3
4	Low Sunday. Oliv'r Goldsmith d. 1774.	7 5	7 30	6 29	6 54
5	Rev. C. J. Shieve died 1878.	7 54	8 18	7 18	7 42
6	Old Lady Day. Battle Shiloh 1862.	8 41	9 4	8 5	8 28
7	11h. M. ♀ ♂ ☾. ♀ 6° 50' S.	9 26	9 49	8 50	9 13
8	5h. M. ♀ ♂ ☿. ♀ 1° 35' N.	10 11	10 33	9 35	9 57
9	Gen. Lee surrenders 1865.	10 55	11 17	10 19	10 41
10	5h. M. ♀ Stationary. Spring tides.	11 40	11 4	11 27
11	2nd Sunday after Easter.	0 3	0 26	11 50
12	Bishop Selwyn died 1878.	0 49	1 13	0 13	0 37
13	12th, Henry Clay born 1777.	1 38	2 2	1 2	1 26
14	President Lincoln assassinated 1865.	2 27	2 52	1 51	2 16
15	1h. M. ♀ ♂ ♀. ♀ 0° 19' N.	3 17	3 42	2 41	3 6
16	Jeff. Davis made prisoner 1865.	4 6	4 30	3 30	3 54
17	Benj. Franklin died 1790.	4 54	5 18	4 18	4 42
18	3rd Sunday after Easter. Neap tides.	5 42	6 5	5 6	5 29
19	7h. A. ♀ in Aphelion.	6 28	6 51	5 52	6 15
20	Napoleon III born 1808.	7 14	7 37	6 38	7 1
21	Bishop Heber born 1783.	8 1	8 24	7 25	7 48
22	21st, Hampden born 1594.	8 48	9 12	8 12	8 36
23	St. George. Shakspeare died 1616.	9 37	10 3	9 1	9 27
24	Cromwell born 1599. [b. 1843.	10 30	10 58	9 54	10 22
25	4th Sunday after Easter. Prs. Alice	11 26	11 56	10 50	11 20
26	2h. M. ♀ G. H. L. S. St. Mark.	0 27	11 51
27	President Grant born 1822.	0 58	1 30	0 22	0 54
28	Mutiny of the Bounty 1789.	2 2	2 34	1 26	1 58
29	Emperor of Russia born 1818.	3 5	3 36	2 29	3 0
30	Admiral Fitzroy died 1865.	4 5	4 34	3 29	3 58

Venus and Jupiter are morning Stars—Mars remains as an evening Star.

THE most speedy remedy for Coughs, Colds, Hoarseness, Asthma, Whooping Cough, Cramps, Sore Throat, Bronchitis, Difficulty of Breathing, etc., is **Fellows' Balsam of Coltsfoot and Liverwort.** Price 25 cents.

Fellows' Speedy Relief cures Cramps, Cholera, Dysentery, Diarrhoea, Painter's Colic, Bowel Complaint, Pain in the Stomach, Sore Throat, Sore Lips, Sudden Colds, etc. Price 25 cents.

PURIFY the Blood and Prevent Disease by taking Golden Elixir.

T. B. BARKER & SONS, 35 & 37 King Street, St. John, N. B.

73 Prince Wm. Street, Saint John, N. B.

	d.	h.	m.	D.	♀ Souths	♂ Souths	☾ Souths
☾ Last Quarter,	1	8	28 M.				
☾ New Moon,	9	1	52	3	10 45 M.	4	8 A.
☾ First Quarter,	17	6	0	10	10 50	3	58
☾ Full Moon,	24	2	15	17	10 55	3	49
☾ Last Quarter,	30	6	29 A.	24	11 1	3	39

☾ Apogee 11d. 2h. A. | ☾ Perigee 20d. 1h. A.

Day	M	D'y	SUN.				MOON.				Place
			Rises.	Sets.	Declin. N.	Fast of Clk.	Rises.	Souths.	Declin. S.		
			h. m.	h. m.	° ' "	m. s.	h. m.	h. m.	° ' "		
1	Sat.		4 54	7 0	15 20	3 6	1 14M	18 56	10 13	☾	
2	Sun.		4 52	7 2	15 38	3 13	1 43	19 42	s 4 48	☾	
3	Mo.		4 50	7 4	15 55	3 19	2 6	20 26	N 0 57	☾	
4	Tus.		4 47	7 6	16 13	3 25	2 23	21 10	5 54	☾	
5	Wd.		4 46	7 7	16 30	3 30	2 51	21 54	11 9	☾	
6	Th.		4 45	7 8	16 47	3 34	3 14	22 38	15 38	☾	
7	Fri.		4 44	7 9	17 3	3 38	3 38	23 24	19 23	☾	
8	Sat.		4 43	7 10	17 19	3 41	4 6	☾	
9	Sun.		4 41	7 12	17 35	3 44	Sets.	0 12	22 13	☾	
10	Mo.		4 39	7 13	17 51	3 46	8 50 A	1 1	23 59	☾	
11	Tus.		4 38	7 14	18 6	3 48	9 40	1 50	24 36	☾	
12	Wd.		4 37	7 15	18 21	3 49	10 25	2 40	24 1	☾	
13	Th.		4 36	7 16	18 36	3 50	11 1	3 28	21 17	☾	
14	Fri.		4 35	7 17	18 50	3 50	11 35	4 16	19 30	☾	
15	Sat.		4 34	7 18	19 4	3 49	Morn.	5 2	15 47	☾	
16	Sun.		4 33	7 19	19 18	3 48	0 3	5 47	11 18	☾	
17	Mo.		4 33	7 19	19 31	3 46	0 28	6 31	6 13	☾	
18	Tus.		4 32	7 20	19 44	3 44	0 50	7 17	N 0 39	☾	
19	Wd.		4 32	7 20	19 57	3 42	1 14	8 4	s 5 8	☾	
20	Th.		4 31	7 21	20 9	3 38	1 38	8 53	10 51	☾	
21	Fri.		4 31	7 22	20 21	3 34	2 2	9 47	16 8	☾	
22	Sat.		4 30	7 23	20 33	3 30	2 35	10 45	20 31	☾	
23	Sun.		4 28	7 25	20 45	3 25	3 13	11 48	23 28	☾	
24	Mo.		4 27	7 27	20 56	3 20	Rises.	12 53	24 35	☾	
25	Tus.		4 25	7 29	21 6	3 14	9 45 A	13 58	23 42	☾	
26	Wd.		4 24	7 30	21 16	3 8	10 34	15 1	21 0	☾	
27	Th.		4 23	7 31	21 26	3 1	11 14	15 59	16 56	☾	
28	Fri.		4 23	7 31	21 36	2 54	11 43	16 50	11 55	☾	
29	Sat.		4 22	7 32	21 45	2 46	Morn.	17 39	6 28	☾	
30	Sun.		4 22	7 33	21 54	2 38	0 10	18 25	s 0 52	☾	
31	Mo.		4 21	7 34	22 2	2 29	0 34	19 9	N 4 37	☾	

The day lengthens in this month 1h. 7m.—33 min. in the morning, and 34 in the afternoon.

The Average Boy and a good-sized lump of maple candy form the materials from which we might deduce a self-evident conclusion regarding the facility with which attachments are formed in early life, when the circumstances are at all favourable. Among other good illustrations we might also particularize the case of the little fellow, who, as an inducement to his indulgent maternal relative to make an addition to his customary dose of **Robinson's Phosphorized Emulsion**, suddenly brought the matter to a focus by exclaiming, appealingly—"Just gim'me one more teaspoonful and I'll go right off to sleep."

Prepared solely by **J. H. ROBINSON,**

Pharmaceutical Chemist, Saint John, N. B.,

and for sale by Druggists and General Dealers.

PRICE \$1 PER BOTTLE; SIX BOTTLES FOR \$5.

Carriage Makers Supplies of all kinds at **S. HAYWARD & CO'S,**

1880.

Souths	Souths
m.	h. m.
8 A.	9 40 M.
58	9 18
49	8 56
39	8 34
A.	
N.	

Declin. S. Place

10 13	///
8 4 48	///
N 0 57)(
5 54)(
11 9)(
15 38)(
19 23)(
.....)(
22 13)(
23 59	H
24 36	H
24 1	H
21 17	66
19 30	66
15 47	66
11 18	66
6 13	mp
0 39	mp
5 8	mp
10 51	mp
16 8	mp
20 31	m
23 28	m
24 35	m
23 42	m
1 0	m
6 56	m
1 55	///
6 28	///
0 52)(
4 37)(

and 34 in the

Is from which
a attachments
Among other
as an induce-
mary dose of
focus by ex-
off to sleep."

hn, N. B.,

Day of Month.

1
2
3
4
5
6
7
8
9
10
11
12
13
14
15
16
17
18
19
20
21
22
23
24
25
26
27
28
29
30
31

On t

E
SPA

Day of Month.	SPEAR & JACKSON'S Sleigh and Sled, Shoe, Tire, and Toe-calk STEEL, <i>Rd. MACHINE STEEL & SAW-PLATES.</i> <i>at I. & F. BURPEE & Co's.</i>	MEAN TIME, High Water, at			
		Saint John, N. B.		Charlottet'n, P. E. I.	
		Morning	Afternoon	Morning	Afternoon
1	St. Philip and St. James.	h. m.	h. m.	h. m.	h. m.
2	Rogation Sunday. Neap tides.	5 1	5 27	4 25	4 51
3	Jamaica taken 1695.	5 52	6 17	5 16	5 41
4		6 40	7 3	6 4	6 27
5	9h. A. ♀ ♂ ☾. ♀ 6° 47' S.	7 25	7 47	6 49	7 11
6	Ascension Day.	8 9	8 31	7 33	7 55
7	2h. M. ♀ ♂ ☾. ♀ 7° 41' S.	8 53	9 15	8 17	8 39
8	John Stuart Mill d. 1873.	9 37	9 59	9 1	9 23
9	Sunday after Ascension. Spring tides.	10 22	10 45	9 46	10 9
10	5h. M. ♀. Gr. Hel. Lat. S.	11 9	11 33	10 33	10 57
11		11 57	11 21	11 46
12	5h. M. ☽ Stationary.	0 22	0 46	0 10
13	7h. M. ♂ Gr. Hel. Lat. N.	1 11	1 36	0 35	1 0
14	4h. M. ♂ ☾. ♂ 2° 39' N.	2 1	2 25	1 25	1 49
15	Daniel O'Connell d. 1847.	2 49	3 13	2 13	2 37
16	Whit Sunday.	3 37	4 0	3 1	3 24
17	Talleyrand d. 1838.	4 23	4 46	3 49	4 10
18	Neap tides.	5 8	5 30	4 32	4 54
19	11h. A. ♀ ♂ ♀. ♀ 0° 25' S.	5 52	6 15	5 16	5 39
20	T. Carleton, Lt. Gov. N. B., 1786.	6 38	7 1	6 2	6 25
21	Maria Edgeworth d. 1319.	7 25	7 49	6 49	7 13
22	Columbus d. 1506.	8 14	8 41	7 38	8 5
23	Trinity Sunday.	9 8	9 37	8 32	9 1
24	Queen's Birthday.	10 6	10 37	9 30	10 1
25	4h. A. ☽ ☐ ☼. Spring tides.	11 9	11 41	10 33	11 5
26	Augustine First Archbp. Canterbury.	0 14	11 38
27	Corpus Christi.	0 46	1 19	0 10	0 43
28	Paris Revolution suppressed 1871.	1 50	2 22	1 14	1 46
29	4h. M. ♀ in ☾.	2 51	3 19	1 15	2 43
30	1st Sunday after Trinity.	3 45	4 11	2 9	3 35
31	Neap tides.	4 36	5 0	4 0	4 24
		5 23	5 46	4 47	5 10

During this month Venus and Jupiter are morning Stars, Mars is an evening Star. On the morning of the 7th, Saturn may be seen a little south of the Moon.

LAME HORSES.

FELLOWS' LEEMING'S ESSENCE
 will cure
 SPAVINS, RINGBONES, CURBS, SPLINTS, SPRAINS, SWELLINGS
 and STIFF JOINTS ON HORSES.

Give it a trial. - - - Price 50 Cents.

T. B. BARKER & SONS, 35 & 37 King Street, St. John, N. B.

73 Prince Wm. Street, Saint John, N. B.

	d.	h.	m.	D. ♀ Souths	♂ Souths	♂ Souths
☾ New Moon,	7	5	21 A	h. m.	h. m.	h. m.
☾ First Quarter,	15	5	27	3 11 13 M.	3 24 A.	8 1 M.
☾ Full Moon,	22	9	21 M	10 11 20	3 14	7 38
☾ Last Quarter,	29	5	23	17 11 29	3 4	7 14
				24 11 40	2 54	6 51

☾ Apogee, 7d. 5h. A. | ☾ Perigee, 21h. 11h. A.

Day	M	W	SUN.					MOON.				Place
			Rises.	Sets.	Declin. N.	Fast--Slow		Rises.	Souths.	Declin. N.		
			h. m.	h. m.	°	m. s.		h. m.	h. m.	°		
1	Tus		4 21	7 34	22 10	2 20 F	0 56 M	19 53	9 46			☾
2	Wd.		4 21	7 35	22 18	2 10	1 19	20 37	14 24			☾
3	Th.		4 21	7 35	22 25	2 0	1 43	21 22	18 21			☾
4	Fri.		4 20	7 36	22 32	1 50	2 9	22 9	21 27			☾
5	Sat.		4 20	7 36	22 39	1 40	2 41	22 57	23 33			☾
6	Sun.		4 20	7 37	22 45	1 29	3 16	23 47	24 31			☾
7	Mo.		4 19	7 38	22 50	1 18	3 58			☾
8	Tus.		4 19	7 39	22 55	1 6	Sets.	0 36	24 18			☾
9	Wd.		4 18	7 40	23 0	0 54	9 2 A	1 25	22 54			☾
10	Th.		4 18	7 41	23 5	0 42	9 37	2 13	20 28			☾
11	Fri.		4 17	7 42	23 9	0 30	10 5	2 59	17 0			☾
12	Sat.		4 17	7 43	23 13	0 18	10 33	3 44	12 47			☾
13	Sun.		4 17	7 43	23 16	0 5	10 55	4 29	7 57			☾
14	Mo.		4 16	7 44	23 19	0 7 S	11 17	5 12	N 2 38			☾
15	Tus.		4 16	7 44	23 21	0 19	11 40	5 57	S 2 55			☾
16	Wd.		4 16	7 45	23 23	0 32	Morn.	6 43	8 30			☾
17	Th.		4 17	7 45	23 25	0 45	0 3	7 33	13 51			☾
18	Fri.		4 17	7 45	23 26	0 58	0 32	8 28	18 34			☾
19	Sat.		4 17	7 46	23 27	1 11	1 5	9 27	22 12			☾
20	Sun.		4 17	7 46	23 27	1 24	1 48	10 31	24 15			☾
21	Mo.		4 17	7 46	23 27	1 37	2 42	11 36	24 24			☾
22	Tus.		4 18	7 46	23 27	1 50	Rises.	12 41	22 33			☾
23	Wd.		4 18	7 46	23 26	2 3	9 7 A	13 42	19 11			☾
24	Th.		4 18	7 46	23 25	2 16	9 43	14 39	14 15			☾
25	Fri.		4 19	7 46	23 23	2 29	10 12	15 31	8 46			☾
26	Sat.		4 19	7 46	23 21	2 41	10 36	16 19	S 3 1			☾
27	Sun.		4 20	7 46	23 19	2 53	11 0	17 5	N 2 41			☾
28	Mo.		4 20	7 46	23 16	3 5	11 23	17 50	8 5			☾
29	Tus.		4 20	7 46	23 12	3 17	11 44	18 34	12 59			☾
30	Wd.		4 21	7 46	23 8	3 29	Morn.	19 20	N 17 11			☾

To find the length of the day—subtract the time of Sun rising from 12hrs., and, to the difference, add the time of setting on same day.

EXAMPLE. 12h. 0m.

Sun rise June 20th, 4 17

7 43

Sun set June 20th, 7 46

Length of day June 20th, 15 39

Laxative Fruit Troches—Promote Digestion: Enter into the circulation, and Purify the Blood from foul humors: Stimulate the Kidneys to healthy action: Give tone to the Stomach and Bowels, and enable them to perform their respective functions of Digestion, Assimilation, and the removal of all impurities and effete matters from the system.

Sample Boxes 25 cts. Full Boxes 50 cts. For Sale by Druggists and General Dealers.

Or sent free by mail on receipt of price in postage stamps, or cash in registered letters, to localities where not otherwise obtainable.

J. H. ROBINSON, Manufacturing Chemist, St. John, N. B.

S. HAYWARD & Co., Hardware of all kinds, Carriage Stock, etc., at

1880.

hs 2 Souths

h. m.	
8 1 M.	
7 38	
7 14	
6 51	

lin. N. Place

0 46	3
4 24	3
8 21	3
27	3
33	3
31	3
.....	3
18	3
54	3
28	3
0	3
47	3
57	3
38	3
55	3
30	3
51	3
34	3
12	3
15	3
24	3
33	3
11	3
15	3
46	3
1	3
41	3
5	3
59	3
11	3

., and, to

Purify the
the Stom-
Digestion,
tem.
alers.
ere not other.

n, N. B.

at

1

2

3

4

C

6

7

8

9

10

11

C

13

14

15

16

17

18

C

20

21

22

23

24

25

C

27

28

29

30

V

to s

F
one
the
ener
as a
Brea
&c.

Day of Month.	Shipbuilders' BOLT and RIGGING IRON, OAKUM, TAR, PITCH, and ROSIN, CHAINS & ANCHORS, SPIKES, CLINCH RINGS, &c. at I. & F. BURPEE & Co's.	HIGH WATER, Mean Time, at			
		Saint John, N. B.		Charlottet'n, P. E. I.	
		Morning	Afternoon	Morning	Afternoon
1	Howe's Naval Victory, 1794.	h. m. 6 8	h. m. 6 30	h. m. 5 32	h. m. 5 54
2	7h. M. ♀ sup. ♂ ☺, 7h. A. in Perh.	6 52	7 14	6 16	6 38
3	2h. A. ♀ ♂ ☾. ♀ 7° 44' S.	7 36	7 58	7 0	7 22
4	Battle Magenta 1859.	8 20	8 43	7 44	8 7
5	2nd Sunday after Trinity.	9 6	9 30	8 30	8 54
6	8h. A. ♀ ♂ ☾. ♀ 3° 12' S.	9 54	10 18	9 18	9 42
7	First Reform Bill passed 1832.	10 43	11 8	10 7	10 32
8	9h. M. ♀ ♂ ☾. ♀ 0° 32' N.	11 33	11 57	10 57	11 21
9	Spring tides.	0 22	11 46
10	Battle Big Bethel 1861.	0 46	1 10	0 10	0 34
11	St. Barnabas.	1 34	1 57	0 58	1 21
12	3rd Sunday after Trinity.	2 20	2 43	1 44	2 7
13	2h. M. ♀ Gr. Hel., Lat. N.	3 5	3 28	2 29	2 52
14	Battle of Naseby 1645.	3 50	4 12	3 14	3 36
15		4 33	4 55	3 57	4 19
16	Neap tides.	5 18	5 41	4 42	5 5
17	1h. M. ♂ in Aphelion.	6 4	6 29	5 28	5 53
18	Battle Waterloo 1815.	6 54	7 21	6 18	6 45
19	4th Sunday after Trinity. [\$27,000,000	7 49	8 18	7 13	7 42
20	Great Fire at St. John 1877. Est. loss	8 48	9 20	8 12	8 44
21	[☺ enters ☾. Summer begins.	9 52	10 24	9 16	9 48
22	☾ Eclipsed, invisible at St. John.	10 57	11 29	10 21	10 53
23	Spring tides.	0 2	11 26	11 57
24	St. John Bap. Midsummer day.	0 33	1 3	0 27
25	First Wesleyan Conference 1784.	1 32	2 0	0 56	1 24
26	5th Sunday after Trinity.	2 26	2 52	1 50	2 16
27	Archbishop of Paris killed 1848.	3 16	3 40	2 40	3 4
28	Queen Victoria crowned 1838.	4 3	4 26	3 27	3 50
29	St. Peter.	4 49	5 11	4 13	4 35
30	4h. M. ♀ ♂ ☾. ♀ 6° 59' S.	5 33	5 55	4 57	5 19

Venus is lost in the sun's rays, leaving Jupiter as the morning Star, Mars continues to shine in the evening, setting on the 24th, at about 10 in the evening.

ALL CLASSES.

Fellows' Dyspepsia Bitters rank very high among all classes of people as one of the best medicines known. This extraordinary medicine will purify the blood and act most powerfully on the Stomach, Liver and Bowels, giving energy and vigour to the system. Fellows' Dyspepsia Bitters are recommended as a never failing remedy for Indigestion, Jaundice, Bilious Complaints, Bad Breath, Sick Headache, Costiveness, Heartburn, Waterbrash, Loss of Appetite, &c. PRICE 25 CENTS.

T. B. BARKER & SONS,
35 & 37 King Street, St. John, N. B.

73 Prince Wm. Street, Saint John, N. B.

	d.	h.	m.	D.	♀ Souths	♂ Souths	♀ Souths
☾ New Moon,	7	8	57 M.	h. m.	h. m.	h. m.	
☾ First Quarter,	15	1	52	3 11	53 M.	2 40 A.	6 19 M.
☾ Full Moon,	21	4	38 A.	10 0	2 A.	2 29	5 54
☾ Last Quarter,	28	7	16	17 0	11	2 18	5 29
				24 0	20	2 7	5 3

☾ Apogee 4d. 12h. M. | ☾ Perigee 20d. 7h. M.

Day	M	D	W	SUN.				MOON.				Place
				Rises.	Sets.	Declin. N.	Slow of Clk	Rises.	Souths.	Declin. S		
				h. m.	h. m.	°	m. s.	h. m.	h. m.	°		
1	Th.	4	22	7 45	23 4	3 40	0 13M	20 16	20 35			☾
2	Fri.	4	24	7 44	23 7	3 51	0 38	20 54	23 0			☾
3	Sat.	4	24	7 43	22 55	4 2	1 17	21 43	24 21			☾
4	Sun.	4	25	7 43	22 49	4 13	1 56	22 33	24 31			☾
5	Mo.	4	25	7 43	22 43	4 24	2 43	23 22	23 29			☾
6	Tus.	4	26	7 42	22 37	4 35	3 35			☾
7	Wd.	4	27	7 42	22 31	4 43	Sets.	0 10	21 21			☾
8	Th.	4	27	7 42	22 24	4 52	8 9 A	0 57	18 11			☾
9	Fri.	4	28	7 42	22 16	5 1	8 35	1 43	14 9			☾
10	Sat.	4	28	7 41	22 9	5 10	9 0	2 27	9 29			☾
11	Sun.	4	29	7 41	22 1	5 18	9 23	3 11	N 4 20			☾
12	Mo.	4	30	7 40	21 52	5 26	9 45	3 55	S 1 7			☾
13	Tus.	4	31	7 39	21 43	5 33	10 9	4 40	6 38			☾
14	Wd.	4	32	7 39	21 34	5 39	10 34	5 27	12 1			☾
15	Th.	4	33	7 38	21 25	5 45	11 4	6 18	16 54			☾
16	Fri.	4	34	7 37	21 15	5 51	11 40	7 13	20 47			☾
17	Sat.	4	35	7 37	21 5	5 56	Morn.	8 13	23 31			☾
18	Sun.	4	35	7 36	20 54	6 0	0 27	9 16	24 34			☾
19	Mo.	4	36	7 35	20 43	6 4	1 27	10 20	23 48			☾
20	Tus.	4	37	7 34	20 32	6 7	2 37	11 23	21 3			☾
21	Wd.	4	38	7 33	20 20	6 10	3 56	12 22	16 51			☾
22	Th.	4	39	7 32	20 8	6 12	Rises.	13 17	11 39			☾
23	Fri.	4	40	7 32	19 55	6 14	8 37	14 8	S 5 49			☾
24	Sat.	4	41	7 31	19 42	6 15	9 2	14 57	N 0 5			☾
25	Sun.	4	42	7 30	19 29	6 15	9 26	15 43	5 47			☾
26	Mo.	4	43	7 29	19 16	6 15	9 49	16 29	11 2			☾
27	Tus.	4	44	7 28	19 3	6 14	10 15	17 15	15 37			☾
28	Wd.	4	45	7 27	18 49	6 13	10 44	18 2	19 23			☾
29	Th.	4	46	7 26	18 34	6 11	11 16	18 49	22 12			☾
30	Fri.	4	47	7 25	18 20	6 9	11 55	19 38	23 57			☾
31	Sat.	4	49	7 23	18 5	6 6	Morn.	20 28	N 24 32			☾

To find the length of the night—subtract the time of sunset from 12 hours, and, to the difference, add the time of sunrise on the next day.

EXAMPLE.—12h. 0m.

Sunset July 30th, 7 53
 Sunrise July 31st, 4 35
 Length of night July 30th, 9 24

ROBINSON'S PHOSPHORIZED EMULSION

(Registered Trade Mark.)

of COD LIVER OIL, with LACTO-PHOSPHATE OF LIME.

Prepared only by . . . J. H. ROBINSON, Manufacturing Chemist, St. John, N. B.

S. HAYWARD & Co, Carriage Stock, 73 Prince Wm. Street, St. John, N. B.

Month.
of
Day

1 1
2 1
3 7
4 6
5 1
6 2
7 6
8 5
9 9
10 3
11 7
12 6
13 7
14 1
15 8
16 6
17 1
18 8
19 1
20 8
21 9
22 1
23 1
24 1
25 9
26 1
27 3
28 1
29 1
30 1
31 6

Ve
on t
is h
shin
ther

I
With

I

Day of Month.	BLACKSMITHS' ANVILS, BELLOWS, VICES, RASPS, Horse Shoes, and Horse Nails, at I. & F. BURPEE & Co's.	HIGH WATER, Mean Time, at			
		Saint John, N. B.		Charlottet'n, P. E. I.	
		Morning	Afternoon	Morning	Afternoon
1	Dominion Day.	h. m. 6 18	h. m. 6 41	h. m. 5 42	h. m. 6 5
2	Harriet Martineau died 1876.	7 4	7 27	6 28	6 51
3	7h. M. ☉ in Apogee.	7 51	8 15	7 15	7 39
4	6th Sunday after Trinity.	8 39	9 4	8 3	8 28
5	Princess Helena married 1866.	9 29	9 54	8 53	9 18
6	2h. A. ♀ in ☿.	10 19	10 43	9 43	10 7
7	☉ Eclipsed invisible at St. John.	11 7	11 31	10 31	10 55
8	5h. M. ♀ Gr. Elong. 26° 21' E.	11 55	11 19	11 42
9	9h. A. ☿ ☐ ☉. Spring tides.	0 18	0 41	0 5
10	3h. A. ☿ ☐ ☉. ☿ 6° 28' N.	1 4	1 26	0 28	0 50
11	7th Sunday after Trinity.	1 48	2 10	1 12	1 34
12	Crimea evacuated 1856.	2 32	2 54	1 56	2 18
13	7h. A. ♀ Sup. ☿ ☉.	3 16	3 38	2 40	3 2
14	Bastille stormed 1789.	4 1	4 24	3 25	3 48
15	St. Swithin. Neap tides.	4 48	5 13	4 12	4 37
16	6h. A. ♀ in Aphelion.	5 39	6 6	5 3	5 30
17	Punch issued 1841.	6 34	7 4	5 58	6 28
18	8th Sunday after Trinity.	7 34	8 5	6 58	7 29
19	Bishop Wilberforce died 1875.	8 37	9 9	8 1	8 33
20	8h. A. ☿ ☐ ☉.	9 41	10 13	9 5	9 37
21	9h. M. ♀ Stationary.	10 44	11 14	10 8	10 38
22	Spring tides.	11 43	11 7	11 35
23	Battle Ghuznee 1839.	0 11	0 38	0 2
24	11h. A. ♀ in Perihelion.	1 3	1 28	0 27	0 52
25	9th Sunday after Trinity.	1 53	2 18	1 17	1 42
26	[St. James.	2 41	3 4	2 5	2 28
27	3h. A. ☿ ☐ ☉. ☿ 6° 57' S.	3 27	3 50	2 51	3 14
28	10h. M. ☿ ☐ ☉. ☿ 7° 46' S.	4 13	4 36	3 37	4 0
29	Neap tides.	4 59	5 23	4 23	4 47
30	French Revolution 1839.	5 46	6 10	5 10	5 34
31	Gray died 1771.	6 34	6 59	5 58	6 23

Venus is still hidden in the Sun's rays, being at her superior conjunction with the Sun on the 13th. Mars shines as an evening Star, setting on the 3rd at 9 h. 49 m. P. M. He is however rapidly approaching the Sun, setting on the 24th an hour earlier. Jupiter shines for half the night, being on the 9th, in quadrature or 90° from the Sun, and rises then, half an hour before midnight.

NO PERSON NEED BE TROUBLED
With Indigestion, Jaundice, Bilious Complaints, Bad Breath, Sick
Headache, Heartburn, Acid Stomach, Waterbrash,
when they can procure

FELLOWS' DYSPEPSIA BITTERS.

PRICE TWENTY-FIVE CENTS.

T. B. BARKER & SONS, 35 & 37 King Street, St. John, N. B.

S. HAYWARD & Co, Hardware of all kinds, 73 Prince Wm. Street.

	d. h. m.	D. ♀ Souths	♂ Souths	♂ Souths
☾ New Moon,	5 11 24 A.	h. m.	h. m.	h. m.
☾ First Quarter,	13 8 18 M.	3 0 30 A.	1 52 A.	4 25 M.
☾ Full Moon,	20 0 54	10 0 37	1 40	3 58
☾ Last Quarter,	27 11 51	17 0 42	1 29	3 30
		24 0 47	1 18	3 1

☾ Apogee, 1d. 11h. M. | ☾ Perigee, 17d. 8h. M. | ☾ Apogee, 29d. 4h. A.

Day	M	Dy	SUN.				MOON.				Place
			Rises.	Sets.	Declin. N.	Slow--Fast	Rises.	Souths.	Declin. N.		
1	Sun.		h. m.	h. m.	° /	s. m.	h. m.	h. m.	° /		☾
2	Mo.		4 50	7 22	17 50	6 2s	0 38M	21 17	23 57		☾
3	Tus.		4 51	7 21	17 34	5 58	1 27	22 6	22 11		☾
4	Wd.		4 52	7 19	17 18	5 53	2 21	22 54	19 23		☾
5	Th.		4 64	7 18	17 2	5 48	3 26	23 40	15 38		☾
6	Fri.		4 55	7 16	16 46	5 42	4 29		☾
7	Sat.		4 57	7 14	16 29	5 35	Sets.	0 25	11 3		☾
8	Sun.		4 59	7 12	16 12	5 28	7 29 A	1 16	6 4		☾
9	Mo.		5 0	7 10	15 55	5 20	7 51	1 54	N. 0 40		☾
10	Tus.		5 1	7 9	15 38	5 12	8 14	2 39	S. 4 52		☾
11	Wd.		5 2	7 8	15 20	5 3	8 37	3 25	10 15		☾
12	Th.		5 3	7 7	15 2	4 53	9 7	4 15	15 13		☾
13	Fri.		5 4	7 6	14 44	4 43	9 40	5 7	19 28		☾
14	Sat.		5 5	7 4	14 26	4 32	10 23	6 4	22 36		☾
15	Sun.		5 6	7 3	14 7	4 21	11 14	7 4	24 15		☾
16	Mo.		5 7	7 1	13 49	4 9	Morn.	8 6	24 13		☾
17	Tu.		5 9	6 59	13 30	3 57	0 19	9 7	22 24		☾
18	Wd.		5 10	6 57	13 10	3 44	1 31	10 6	18 50		☾
19	Th.		5 11	6 56	12 51	3 31	2 48	11 2	14 16		☾
20	Fri.		5 12	6 54	12 31	3 17	4 7	11 55	8 46		☾
21	Sat.		5 13	6 53	12 11	3 2	5 25	12 45	S. 2 53		☾
22	Sun.		5 14	6 52	11 51	2 47	Rises.	13 33	N. 2 59		☾
23	Mo.		5 15	6 50	11 31	2 32	7 52 A	14 20	8 41		☾
24	Tue.		5 16	6 48	11 11	2 16	8 17	15 7	13 32		☾
25	Wd.		5 17	6 47	10 50	2 0	8 45	15 54	17 45		☾
26	Th.		5 18	6 46	10 29	1 44	9 16	16 42	21 1		☾
27	Fri.		5 19	6 44	10 8	1 27	9 53	17 31	23 13		☾
28	Sat.		5 20	6 42	9 47	1 10	10 34	18 21	24 16		☾
29	Sun.		5 22	6 40	9 26	0 52	11 20	19 10	24 9		☾
30	Mo.		5 24	6 37	9 5	0 34	Morn.	20 0	22 52		☾
31	Tus.		5 25	6 35	8 43	0 16s	0 17	20 48	20 29		☾
			5 27	5 33	8 21	0 2 F	1 16	21 35	N. 17 6		☾

During this month, the days decrease in length 1h. 26 min.—37 min. in the morning, and 49 in the evening. This difference in the decrease, is caused by the Sun's being six minutes slower than the clock, at the beginning of the month, and agreeing with it at the end.

LAXATIVE FRUIT TROCHES!!

J. H. ROBINSON, Manufacturing Chemist, St. John, N. B.

S. HAYWARD & CO., Wholesale Hardware and Carriage Stock,

1880.

24 Souths

h. m.
 4 25 M.
 3 58
 3 30
 3 1
 d. 4h. A.

N. Place

57	Π
11	⊗
23	⊗
38	⊗
...	⊗
3	⊗
4	⊗
40	⊗
52	⊗
15	⊗
13	⊗
28	⊗
36	⊗
15	⊗
13	⊗
24	⊗
50	⊗
6	⊗
16	⊗
53	⊗
69	⊗
11	⊗
22	⊗
5	⊗
1	⊗
3	⊗
6	⊗
9	⊗
2	⊗
9	⊗
6	⊗

morning,
 being six
 with it at

S!!

hn, N. B.

1880

Day of Month.

C 10
 2 L
 3 B
 4 G
 5 3
 6 4
 7 B
C 11
 9 C
 10 7
 11 2
 12 [1
 13 O
 14 4
C 12
 16 C
 17 1
 18 E
 19 R
 20 B
 21 A
C 13
 23 H
 24 S
 25 4
 26 P
 27 B
C
 29 4
 30 S
 31 K

Ver.
 Sun.
 minu
 the 2

Suc
 Colts
 ample
 remed
 Bronc
 culty

Day of Month.	CARRIAGE MAKERS Iron & Steel, Springs & Axles SLEIGH SHOE, TIRE and CARRIAGE BOLTS, &c. at I. & F. BURPEE & Co's.	HIGH WATER, Mean Time, at			
		Saint John, N. B.		Charlottet'n, P. E. I.	
		Morning	Afternoon	Morning	Afternoon
C 10th Sunday after Trinity.		h. m.	h. m.	h. m.	h. m.
2 Lammas Day.		7 24	7 49	6 48	7 13
3 Battle Evesham 1265.		8 14	8 38	7 38	8 2
4 G. Canning died 1827.		9 3	9 27	8 27	8 51
5 3h. M. ♀ Inf. ♂ ☉.		9 51	10 15	9 15	9 39
6 4h. A. ♀ ♂ ☿. ♀ 5° 27' N.		10 38	11 1	10 2	10 25
7 Ben Jonson died 1637. Spring tides.		11 24	11 46	10 48	11 10
C 11th Sunday after Trinity.		0 9	11 33	11 55
9 Capt. Marryatt died 1848.		0 31	0 53	0 17
10 7h. M. ♀. Gr. Hel. Lat. S.		1 15	1 37	0 39	1 1
11 2h. M. ♀ Stationary.		2 0	2 23	1 24	1 47
12 [14th, Napoleon I. born 1769.		2 46	3 11	2 10	2 35
13 Old Lammas Day. Neap tides.		3 36	4 2	3 0	3 26
14 4h. A. ♂ Stationary.		4 28	4 56	3 52	4 20
C 12th Sunday after Trinity.		5 25	5 55	4 49	5 19
16 Canadians took Detroit 1812.		6 25	6 56	5 49	6 20
17 1h. A. ♀ Stationary.		7 27	7 58	6 51	7 22
18 Earl Russell died 1878.		8 28	8 58	7 52	8 22
19 R. Bloomfield died 1823.		9 27	9 55	8 51	9 19
20 Battle Contreras 1847.		10 23	10 50	9 47	10 14
21 Adam Clark died 1832. Spring tides.		11 16	11 41	10 40	11 5
C 13th Sunday after Trinity.		0 6	11 30	11 54
23 1h. M. ♀ Gr. Elong. 18° 21' W.		0 30	0 54	0 18
24 St. Bartholomew.		1 18	1 41	0 42	1 5
25 4h. M. ♀ in ☿. [26, Pres. Alice d. 1878.		2 5	2 28	1 28	1 52
26 Prince Albert born 1819.		2 51	3 15	2 15	2 39
27 Battle Long Island 1776.		3 39	4 3	3 2	3 27
C Neap tides.		4 27	4 52	3 51	4 16
29 4th Sunday after Trinity.		5 17	5 42	4 41	5 6
30 Second Battle Manasses 1862.		6 7	6 31	5 31	5 55
31 King Henry V. died 1422.		6 56	7 21	6 20	6 45
		7 45	8 9	7 9	7 33

Venus begins to emerge from the sun's rays, and on the 24th sets 32 minutes after the Sun. Mars may still be seen for a short time in the evening, setting on the 24th, 47 minutes after the Sun. Jupiter shines the greater part of the night and at midnight of the 23rd, is in conjunction with the Moon, and about 7° to the South.

Success.—The wonderful success which has attended Fellows' Balsam of Coltsfoot and Liverwort since its introduction to the public, gives it an unexampled reputation in the eyes of all classes of persons, as the most efficient remedy ever discovered for the relief and cure of Coughs, Colds, Influenza, Bronchitis, Hoarseness, Whooping Cough, Croup, Sore Throat, Asthma, Difficulty of Breathing, and all Diseases of the Throat, Chest and Lungs.

PRICE TWENTY-FIVE CENTS.

T. B. BARKER & SONS, 35 & 37 King Street, St. John, N. B.

73 Prince William Street, Saint John, N. B.

	d.	h.	m.	D.	♀ Souths	♂ Souths	☾ Souths
☾ New Moon,.....	4	0	28 A.		h. m.	h. m.	h. m.
☾ First Quarter,	11	2	0	3	0 53 A.	1 2 A.	2 19 M.
☾ Full Moon,.....	18	11	5 M.	10	0 57	0 51	1 50
☾ Last Quarter,.....	26	6	44	17	1 1	0 40	1 19
				24	1 5	0 29	0 49

☾ Perigee, 13d. 6h. M. | ☾ Apogee, 25d. 12h. A.

Day	M	Dy	W	SUN.				MOON.				Place
				Rises.	Sets.	Declin.	N. Fast of Clk.	Rises.	Souths.	Declin.	N.	
				h. m.	h. m.	o	m. s.	h. m.	h. m.	o	m. s.	
1	Wd.			5 28	6 31	7 59	0 21	2 17 M	22 21	12 53		☾
2	Th.			5 29	6 30	7 38	0 40	3 22	23 6	8 2		☾
3	Fri.			5 30	6 28	7 16	0 59	4 29	23 50	N 2 41		☾
4	Sat.			5 30	6 27	6 53	1 19	5 34		☾
5	Sun.			5 32	6 25	6 31	1 39	Sets.	0 36	S 2 53		☾
6	Mo.			5 34	6 22	6 9	1 59	6 44 A	1 23	8 24		☾
7	Tus.			5 35	6 21	5 46	2 19	7 12	2 12	13 38		☾
8	Wd.			5 36	6 19	5 23	2 39	7 44	3 4	18 6		☾
9	Th.			5 37	6 17	5 0	3 0	8 25	4 0	21 35		☾
10	Fri.			5 38	6 15	4 38	3 21	9 12	4 58	23 42		☾
11	Sat.			5 39	6 14	4 15	3 42	10 11	5 58	24 12		☾
12	Sun.			5 40	6 12	3 52	4 3	11 20	6 58	23 1		☾
13	Mo.			5 41	6 10	3 29	4 24	Morn.	7 57	20 15		☾
14	Tus.			5 43	6 7	3 6	4 45	0 33	8 52	16 10		☾
15	Wd.			5 44	6 6	2 43	5 6	1 48	9 45	11 8		☾
16	Th.			5 45	6 4	2 20	5 27	3 4	1 5	S 5 31		☾
17	Fri.			5 46	6 2	1 57	5 49	4 18	1	N 0 23		☾
18	Sat.			5 48	6 0	1 33	6 10	5 30	12 11	5 58		☾
19	Sun.			5 49	5 58	1 10	6 31	Rises.	12 58	11 13		☾
20	Mo.			5 50	5 56	0 47	6 52	6 45 A	13 46	15 48		☾
21	Tus.			5 52	5 54	N 0 23	7 13	7 15	14 34	19 31		☾
22	Wd.			5 53	5 52	0 0	7 34	7 50	15 23	22 11		☾
23	Th.			5 54	5 50	S 0 24	7 55	8 31	16 13	23 44		☾
24	Fri.			5 56	5 48	0 47	8 16	9 13	17 3	24 5		☾
25	Sat.			5 57	5 46	1 10	8 37	10 8	17 52	23 17		☾
26	Sun.			5 58	5 44	1 34	8 57	11 4	18 40	21 21		☾
27	Mo.			5 59	5 43	1 57	9 17	Morn.	19 27	18 25		☾
28	Tus.			6 0	5 41	2 21	9 37	0 4	20 13	14 26		☾
29	Wd.			6 1	5 39	2 44	9 56	1 7	20 58	10 4		☾
30	Th.			6 3	5 37	S 3 7	10 15	2 11	21 43	N 5 10		☾

The time of sunrise added to the time of sunset, does not always equal 12 hours, on account of the difference between Clock time, and that shown by an accurate Sun dial.

Robinson's Phosphorised Emulsion of Cod Liver Oil with Lacto-phosphate of Lime is prepared with the finest *Cod Liver Oil*—one of the most esteemed remedies in the catalogue of the "*Materia Medica*"—*Lacto-phosphate of Lime*, which enters so largely into the formation of bone material and other important tissues of the body,—*Phosphorus*, the great brain and nerve tonic and invigorator, in a form most desirable to obtain its fullest effects, together with other valuable remedial agents. These are all intimately combined in one demulcent fluid, homogeneous in appearance and delicate in flavor, possessing remarkable power in arresting the decay and supplying the waste constantly going on in those abnormal conditions of the system affected by such diseases as pervert and impair nutrition, vitiate the blood and sap the vital forces. It is highly recommended for Consumption, Chronic Bronchitis, Coughs, Scrofula, Scrofulous, and other Ulcers, Tumors, Diseases of the Bones, Joints and Spine, General Debility, Emaciation, and all Impurities of the Blood.

Prepared only by J. H. ROBINSON, Pharmacist, St. John, N. B., and for sale by Druggists generally.—Price \$1.00 per bottle; Six bottles for \$5.00.

S. HAYWARD & Co., Wholesale Hardware and Carriage Stock,

24 Souths

h. m.
2 19 M.
1 50
1 19
0 49

N. Place

53	Ω
2	Ω
41	mp
...	mp
53	mp
24	Ω
38	Ω
6	m
35	m
42	K
12	K
1	o
15	o
10	o
8	o
31	o
23	X
58	X
13	o
48	o
31	o
11	o
44	o
5	H
17	H
21	o
25	o
26	o
4	o
10	o

hours, on
Sun dial.

of Lime is
e catalogue
the forma-
great brain
other valuable
rance and deli-
ly going on in
late the blood
erofula, Scrot-
ation, and all

erally.—Price

1886

Day of Month.

1	7
2	L
3	4
4	F
C	1
6	J
7	1
8	B
9	1
10	N
11	B
C	1
13	
14	B
15	L
16	S
17	4
18	
C	1
20	4
21	S
22	N
23	F
24	L
25	7
C	1
27	
28	1
29	S
30	S

Ve
Sun.
after
at 6

Fell
will pe
sufferi
medic
ities of
referr
cured
tion, J
Heart

Day of Month.	SHEET IRON: RUSSIA, COMMON, R. G. and GALVANIZED. TIN-PLATES, Ingot Tin, Roofing Tin. at I. & F. BURPEE & Co's.	HIGH WATER, Mean Time, at			
		Saint John, N. B.		Charlottet'n, P. E. I.	
		Morning	Afternoon	Morning	Afternoon
1	7h. M. ☉ ☿ ☽.	h. m.	h. m.	h. m.	h. m.
2	London burnt 1166.	8 33	8 56	7 57	8 20
3	4h. A. ☿ ☽ ☽. ☿ 6° 12' N.	9 19	9 42	8 43	9 6
4	French Republic declared 1870.	10 5	10 27	9 29	9 51
5	15th Sunday after Trinity.	10 49	11 11	10 13	10 35
6	Jewish year 5641 begins. Spr'g tides	11 34	11 57	10 58	11 21
7	1h. A. ☿ ☽ ☽. ☿ 0° 31' N.	0 20	11 44
8	Battle Delhi 1803.	0 44	1 8	0 8	0 32
9	1 h. M. ☿ Gr. Hel. Lat. N.	1 33	1 59	0 57	1 23
10	Nativity of B. V. Mary.	2 25	2 53	1 49	2 17
11	Battle Brandywine, 1777.	3 21	3 50	2 45	3 14
12	16th Sunday after Trinity.	4 19	4 49	3 43	4 13
13	Neap tides.	5 19	5 49	4 43	5 13
14	Battle Alma 1854.	6 19	6 49	5 43	6 13
15	Liverpool & Man. R'way opened 1830.	7 18	7 46	6 42	7 10
16	St. Cyprian.	8 13	8 40	7 35	8 4
17	4h. M. ☿ Sup. ☽ ☽.	9 6	9 31	8 30	8 55
18	Spring tides.	9 56	10 20	9 20	9 44
19	17th Sunday after Trinity.	10 44	11 8	10 8	10 32
20	4h. M. ☽ ☽ ☽. ☽ 6° 51' S.	11 32	11 56	10 56	11 20
21	St. Matthew	0 19	11 43
22	Noon. ☽ encl. ☽. Autumn begins.	0 43	1 7	0 7	0 31
23	Battle Assaye 1803.	1 31	1 55	0 55	1 19
24	Dean Milman died 1868.	2 19	2 44	1 43	2 8
25	7h. A. ☽ in Perihelion.	3 9	3 34	2 33	2 58
26	18th Sunday after Trinity.	3 59	4 24	3 23	3 48
27	Neap tides.	4 49	5 13	4 13	4 37
28	1h. A. ☿ ☽ ☽. ☽ 0° 6' S.	5 37	6 1	5 1	5 25
29	St. Michael.	6 25	6 48	5 49	6 12
30	St. Jerome.	7 11	7 34	6 35	6 58
		7 57	8 19	7 21	7 43

Venus is yet seen but a short time after sunset, rising, on the 24th, 46 min. after the Sun. Mars can scarcely be seen in the twilight, as on the same date he sets 25 minutes after the Sun. Jupiter shines during the whole night, rising on the evening of the 23rd, at 6 25, P. M., and setting the next morning at 7 9, A. M.

Fellows' Dyspepsia Bitters speedily counteracts and removes Dyspepsia, and if you will persevere in taking it for a short time, a permanent cure will be the result. Any one suffering from Constipation will experience relief by occasionally taking a dose of this medicine. It imparts a healthy condition to the bowels, eradicates corruption and impurities of the system, and furnishes it with new life. Many living witnesses are willing to be referred to, who had drawn on a miserable existence for years, who have been entirely cured by taking Fellows' Dyspepsia Bitters. Fellows' Dyspepsia Bitters will cure Indigestion, Jaundice, Sour Stomach, Biliousness, Liver Complaint, Costiveness, Sick Headache, Heartburn, Waterbrash, Bad Breath, Loss of Appetite, etc. PRICE 25 CTS.

T. B. BARKER & SONS, 35 & 37 King Street, St. John, N. B.

73 Prince Wm. Street, Saint John, N. B.

	d.	h.	m.	D.	♀ Souths	♂ Souths	☾ Souths
☾ New Moon,	4	0	19 M.		h. m.	h. m.	h. m.
☾ First Quarter,	10	8	11 A.	3	1 12 A.	0 16 A.	0 9 A.
☾ Full Moon,	18	0	2 M.	10	1 17	0 6	11 33 M.
☾ Last Quarter,	26	2	36 M.	17	1 24	11 56 M.	11 3
				24	1 31	11 46	10 32

☾ Perigee 8d. 5h. M. | Apogee ☾ 23d. 8h. M.

Day	M	D'y	SUN.				MOON.				Place
			Rises.	Sets.	Declin. S.	Fast of Clk.	Rises.	Souths.	Declin. S.		
			h. m.	h. m.	° ' "	m. s.	h. m.	h. m.	° ' "		
1	Fri.	6 4	5 35	3 31	10 34	3 18	22 29	0 32	♍		
2	Sat.	6 5	5 33	3 54	10 53	4 26	23 15	6 7	♍		
3	Sun.	6 6	5 32	4 17	11 11	5 35	♍		
4	Mo.	6 7	5 30	4 40	11 29	Sets.	0 5	11 32	♍		
5	Tus.	6 8	5 28	5 3	11 47	5 44 A	0 57	16 25	♍		
6	Wd.	6 10	5 26	5 26	12 4	6 24	1 53	20 21	♍		
7	Th.	6 12	5 23	5 49	12 21	7 10	2 52	22 58	♍		
8	Fri.	6 14	5 21	6 12	12 37	8 6	3 53	23 59	♍		
9	Sat.	6 14	5 20	6 35	12 53	9 12	4 53	23 18	♍		
10	Sun.	6 15	5 19	6 58	13 9	10 23	5 52	20 59	♍		
11	Mo.	6 16	5 17	7 20	13 24	11 39	6 48	17 20	♍		
12	Tus.	6 17	5 16	7 53	13 39	Morn.	7 40	12 42	♍		
13	Wd.	6 18	5 14	8 5	13 53	0 51	8 30	7 22	♍		
14	Th.	6 20	5 12	8 28	14 6	2 5	9 18	S 1 49	♍		
15	Fri.	6 22	5 10	8 50	14 19	3 6	10 4	N 3 47	♍		
16	Sat.	6 23	5 8	9 12	14 32	4 21	10 51	9 7	♍		
17	Sun.	6 24	5 7	9 34	14 44	5 34	11 38	13 55	♍		
18	Mo.	6 26	5 4	9 56	14 55	Rises.	12 26	17 57	♍		
19	Tus.	6 27	5 3	10 17	15 5	5 48 A	13 15	21 3	♍		
20	Wd.	6 29	5 1	10 39	15 15	6 26	14 4	23 2	♍		
21	Th.	6 30	4 59	11 0	15 25	7 10	14 55	23 52	♍		
22	Fri.	6 31	4 58	11 21	15 34	7 59	15 44	23 30	♍		
23	Sat.	6 32	4 56	11 42	15 42	8 55	16 33	22 0	♍		
24	Sun.	6 33	4 55	12 3	15 49	9 53	17 20	19 30	♍		
25	Mo.	6 34	4 54	12 24	15 55	10 53	18 6	16 5	♍		
26	Tus.	6 36	4 52	12 44	16 1	11 56	18 50	11 56	♍		
27	Wd.	6 38	4 50	13 5	16 6	Morn.	19 34	7 10	♍		
28	Th.	6 39	4 49	13 25	16 10	1 0	20 19	N 1 56	♍		
29	Fri.	6 41	4 47	13 44	16 13	2 6	21 5	S 3 33	♍		
30	Sat.	6 43	4 45	14 4	16 16	3 14	21 53	9 2	♍		
31	Sun.	6 44	4 44	14 23	16 18	4 25	22 43	S 14 12	♍		

During this month the day has decreased in length 31 min.—the Sun rising on the 31st, 40 min. later and setting 51 min. earlier than on the 1st.

Try LAXATIVE FRUIT TROCHES

FOR

Jaundice; Piles, or Hemorrhoids; Dyspepsia; Indigestion; Loss of Appetite; Heartburn; Water Brash; Acidity of the Stomach; Kidney Complaints, &c.

SAMPLE BOXES 25 CENTS. FULL SIZE, 50 CENTS.

FOR SALE BY DRUGGISTS AND GENERAL DEALERS.

Or sent free by mail on receipt of price in postage stamps, or cash in registered letters, to localities where not otherwise obtainable. Manufactured solely by

J. H. ROBINSON, Manufacturing Chemist, St. John, N. B.

S. HAYWARD & Co, Hardware of all kinds, 73 Prince Wm. Street.

1880.

h. m.	Souths
0 9 A.	
11 33 M.	
11 3	
10 32	

lin. S	Place
0 32	mp
3 7	mp
.....	
1 32	mp
3 25	mp
0 21	mp
2 58	mp
3 59	mp
3 18	mp
59	mp
20	mp
42	mp
22	mp
49	mp
47	mp
7	mp
55	mp
57	mp
3	mp
2	mp
52	mp
30	mp
0	mp
30	mp
5	mp
56	mp
10	mp
56	mp
33	mp
2	mp
12	mp

ing on the

S

Appetite:
hnts, &c.
NTS.

s, to locali-

ohn, N. B.

1880.

Day of Month.

1 Dr
2 1h
C 19
4 4h
5 8h
6
7 5h
8 Gr
9 Sin
C 20
11
12 6h
13 Ki
14 Ba
15
16 Ho
C 21
18 St.
19
20 Ba
21 N.
22
23 24
C 22
25 3h
26 Ea
27
28 St.
29 Al
30 To
C 23

Mars
25th.
the Su
sunset

IS MADE
recommen
remedy.

such as
Humors
Saint V
Bronchi

S.

Day of Month.	ALL SORTS OF WIRE, INCLUDING Bessemer Steel Wire and assorted Iron Wire for baling Hay, at I. & F. BURPEE & CO'S.	HIGH WATER, Mean Time, at			
		Saint John, N. B.		Charlottet'n, P. E. I.	
		Morning	Afternoon	Morning	Afternoon
1	Dr. Percy died 1811.	h. m.	h. m.	h. m.	h. m.
2	1h. A. ♂ in ☿.	8 42	9 4	8 6	8 28
3	19th Sunday after Trinity.	9 27	9 50	8 51	9 14
4	4h. A. ♂ ☿ ☿. ♀ 5° 38'S.	10 13	10 36	9 37	10 0
5	8h. A. ♀ ☿ ☿. ♀ 4° 31'N.	11 1	11 26	10 25	10 50
6	Spring tides.	11 52	11 16	11 42
7	5h. A. ♀ ☿ ☿.	0 18	0 46	0 10
8	Great Fire Chicago 1871.	1 14	1 43	0 38	1 7
9	Sir F. Kelly born 1796.	2 13	2 43	1 37	2 7
10	20th Sunday after Trinity.	3 14	3 44	2 38	3 8
11	Neap tides.	4 14	4 44	3 38	4 8
12	6h. A. ♀ in Aphelion.	5 13	5 41	4 37	5 5
13	King Edward Confessor, trans.	6 9	6 35	5 33	5 59
14	Battle Hastings 1066.	7 1	7 26	6 25	6 50
15		7 51	8 15	7 15	7 39
16	Houses of Parliament burnt 1834.	8 39	9 2	8 3	8 26
17	21st Sunday after Trinity.	9 25	9 48	8 49	9 12
18	St. Luke.	10 12	10 35	9 36	9 59
19	Spring tides.	10 59	11 23	10 23	10 47
20	Balfe composer died 1870.	11 47	11 11	11 36
21	N. E. Loyalists landed at Halifax 1783.	0 12	0 36	12 0
22		1 0	1 25	0 24	0 49
23	24th, Webster died 1852.	1 50	2 16	1 14	1 40
24	22nd Sunday after Trinity.	2 41	3 5	2 5	2 29
25	3h. A. ♂ ☿ ☿.	3 30	3 54	2 54	3 18
26	Earl of Derby died 1869.	4 18	4 41	3 42	4 5
27	Neap tides.	5 3	5 27	4 27	4 51
28	St. Simon and St. Jude.	5 49	6 11	5 13	5 35
29	Allen Cunningham died 1842.	6 33	6 55	5 57	6 19
30	Tower London burnt 1821.	7 18	7 40	6 42	7 4
31	23rd Sunday after Trinity.	8 3	8 26	7 27	7 50
		8 50	9 14	8 14	8 38

Mars has disappeared in the rays of the Sun being in conjunction with him on the 25th. Jupiter still continues to shine nearly the whole night; he is in opposition to the Sun on the 7th. On the 24th, Venus is above the horizon for 1 h. 8 min. after sunset.

GOLDEN ELIXIR

IS MADE from the receipt of a celebrated English Physician, and in any case where we have recommended we have rarely found it to fail to be successful. Golden Elixir is a valuable remedy for restoring the health and for

The cure of all diseases arising from an impure condition of the blood, such as Scrofula, Syphilitic Diseases, Kidney Complaint, Chills and Fevers, Pimples and Humors on the Face, Loss of Appetite, Erysipelas, Paralysis, Pains in the Side and Back, Saint Vitus' Dance, Loss of Constitutional Vigour, General Debility, Catarrh, Asthma, Bronchitis, etc.

PRICE ONE DOLLAR!

T. B. BARKER & SONS, 35 & 37 King Street, St. John. N. B.

S. HAYWARD & Co, Carriage Stock, 73 Prince Wm. Street, St. John, N. B.

	d. h. m.	D. ♀ Souths	♂ Souths	☾ Souths
☾ New Moon,.....	2 11 31 M.	h. m.	h. m.	h. m.
☾ First Quarter,.....	9 3 56 M.	3 1 44 A.	11 33 M.	9 49 A.
☾ Full Moon,.....	16 4 15 A.	10 1 54	11 24	9 19
☾ Last Quarter,.....	24 9 41 A.	17 2 4	11 15	8 59
		24 2 14	11 7	8 21

☾ Perigee, 4d. 3h. A. | ☾ Apogee, 20d. 2h. A.

Day	M	Dy	W	SUN.				MOON.				Place
				Rises.	Sets.	Declin. S.	Fast of Clk.	Rises.	Souths.	Declin. S.		
				h. m.	h. m.	° /	m. s.	h. m.	h. m.	° /		
1	Mo.	6	46	4 42	14 43	16 19	5 38M	23 39	18 39			☾
2	Tus.	6	47	4 41	15 2	16 19	6 54			☾
3	Wd.	6	49	4 39	15 20	16 18	Sets	0 38	21 56			☾
4	Th.	6	50	4 38	15 39	16 17	5 56 A	1 42	23 38			☾
5	Fri.	6	51	4 37	15 57	16 15	7 2	2 44	23 33			☾
6	Sat.	6	53	4 35	16 15	16 12	8 13	3 45	21 42			☾
7	Sun.	6	55	4 33	16 32	16 8	9 28	4 43	18 22			☾
8	Mo.	6	56	4 32	16 50	16 3	10 44	5 37	13 58			☾
8	Tus.	6	57	4 30	17 7	15 58	11 57	6 28	8 47			☾
10	Wd.	6	58	4 30	17 24	15 52	Morn.	7 16	s 3 22			☾
11	Th.	6	59	4 29	17 40	15 45	1 8	8 2	N 2 9			☾
12	Fri.	7	0	4 29	17 56	15 37	2 16	8 47	7 28			☾
13	Sat.	7	1	4 28	18 12	15 28	3 22	9 33	12 21			☾
14	Sun.	7	3	4 27	18 28	15 18	4 29	10 20	16 36			☾
15	Mo.	7	5	4 25	18 43	15 7	5 35	11 8	19 59			☾
16	Tus.	7	7	4 23	18 58	14 56	6 37	11 58	22 22			☾
17	Wd.	7	8	4 22	19 12	14 44	Rises.	12 48	23 36			☾
18	Th.	7	10	4 21	19 26	14 31	5 53 A	13 38	23 39			☾
19	Fri.	7	11	4 21	19 40	14 17	6 46	14 27	22 32			☾
20	Sat.	7	12	4 20	19 54	14 2	7 42	15 14	20 19			☾
21	Sun.	7	13	4 19	20 7	13 46	8 42	16 0	17 20			☾
22	Mo.	7	15	4 18	20 20	13 30	9 44	16 45	13 30			☾
23	Tus.	7	16	4 17	20 32	13 13	10 46	17 28	9 2			☾
24	Wd.	7	18	4 16	20 44	12 55	11 49	18 11	N 4 7			☾
25	Th.	7	19	4 16	20 56	12 37	Morn.	18 55	s 1 7			☾
26	Fri.	7	20	4 16	21 7	12 18	0 55	19 40	6 29			☾
27	Sat.	7	20	4 16	21 18	11 58	2 1	20 29	11 43			☾
28	Sun.	7	21	4 16	21 28	11 37	3 12	21 21	16 30			☾
29	Mo.	7	22	4 15	21 38	11 15	4 26	22 19	20 24			☾
30	Tus.	7	23	4 15	21 48	10 53	5 44	23 20	s 22 57			☾

During this Month, the length of the day decreases 1h. 4min.—37 min. in the Morning and 27 in the Afternoon.

A Slight Cough that we are so apt to consider a *mere annoyance* and treat with corresponding neglect, too often proves to be the seed sown for an inevitable *harvest*—CONSUMPTION. Immediate and thorough treatment is our only safeguard. A teaspoonful of *Robinson's Phosphorized Emulsion of Cod Liver Oil with Lacto-Phosphate of Lime* given whenever the Cough is troublesome, will afford immediate relief, and if persevered in will effect a cure even in the most obstinate cases.

Prepared solely by **J. H. ROBINSON**, Pharmaceutical Chemist, St. John, N. B.; and for sale by Druggists and General Dealers. Price \$1.00 per bottle; six for \$5.00.

S. HAYWARD & CO., Wholesale Hardware and Carriage Stock,

1880.

24 Souths

h. m.
9 49 A.
9 19
8 59
8 21

a. S. Place

39	⌌
....	⌌
56	⌌
38	⌌
33	⌌
42	⌌
22	⌌
58	⌌
47	⌌
22	⌌
9	⌌
28	⌌
21	⌌
36	⌌
59	⌌
22	⌌
36	⌌
39	⌌
32	⌌
19	⌌
20	⌌
30	⌌
2	⌌
7	⌌
7	⌌
29	⌌
43	⌌
30	⌌
24	⌌
57	⌌

the Morn-

gance and
wn for an
ent is our
on of Cud
s trouble-
cure even

B.; and for

1880.

Ga

Day of Month.

1 A

2 9h

3

4 3h

5 G

6 P

C 24

8 J

9 P

10

11

12 R

13 8h

C 25

15

16

17

18 D

19 B

20 E

C 26

22 (2

23 2

24 L

25 5

26 7

27 I

C 1

29 C

30 S

Ve

the s

DE
for o
mend
paper
after
my f
tively

Fe

Day of Month.	Galvanized and Common Hoop Iron, PIG LEAD, SHEET LEAD, and COPPER, ZINC, and SPELTER, at J. & F. BURPEE & CO'S.	HIGH WATER, Mean Time, at			
		Saint John, N. B.		Charlottet'n, P. E. I.	
		Morning	Afternoon	Morning	Afternoon
1	All Saints Day.	h. m.	h. m.	h. m.	h. m.
2	9h. M. ♂♂ ☾. ♂ 4° 20' N.	9 39	10 5	9 3	9 29
3	Spring tides.	10 32	11 0	9 56	10 24
4	3h. A. ♀♂ ☾. ♀ 0° 17' N.	11 29	11 59	10 53	11 23
5	Gunpowder Plot, 1605.	0 31	11 55
6	Princess Charlotte died 1817.	1 3	1 34	0 27	0 58
7	24th Sunday after Trinity.	2 5	2 36	1 29	2 0
8	John Milton died 1674.	3 6	3 35	2 30	2 59
9	Prince of Wales born 1841.	4 4	4 31	3 28	3 55
10	Neap tides.	4 58	5 24	4 22	4 48
11	Revolution at Berlin, 1848.	5 49	6 13	5 13	5 37
12	8h. M. ♀♂ ☾. ♀ 7° 7' S.	6 37	7 0	6 1	6 24
13	25th Sunday after Trinity.	7 23	7 46	6 47	7 10
14	Spring tides.	8 8	8 31	7 32	7 55
15	Duke of Wellington buried 1852.	8 54	9 17	8 18	8 41
16	Battle Navarino 1827.	9 41	10 5	9 5	9 29
17	Earl Elgin died 1863.	10 29	10 54	9 53	10 18
18	26th Sunday after Trinity.	11 19	11 44	10 43	11 8
19	(21st), Princess Royal born 1840.	0 9	11 33	11 58
20	2h. A. ♀ Inf. ♂ ☾.	0 34	0 59	0 23
21	Lord Melbourne died 1848.	1 24	1 48	0 48	1 12
22	5h. A. ♀ in Perihelion. Neap tides.	2 12	2 35	1 36	1 59
23	7h A. ♂ in ☿,	2 58	3 21	2 22	2 45
24	Lord Selborne born 1812.	3 44	4 6	3 8	3 30
25	1st Sunday in Advent.	4 28	4 49	3 52	4 13
26	Cardinal Wolsey died 1580.	5 10	5 32	4 34	4 56
27	St. Andrew.	5 54	6 16	5 18	5 40
28		6 38	7 1	6 2	6 25
29		7 25	7 50	6 49	7 14
30		8 16	8 42	7 40	8 6
		9 11	9 40	8 35	9 4

Venus, on the 24th, sets 2h. 5min. after the Sun. Mars is a morning Star, rising on the same date, 51 min. before the Sun. Jupiter, on the 30th, set at 2h. 11 min. A. M.

INDIGESTION CURED.

St. JOHN, N. B., August 4th, 1879.

DEAR SIRs,—I have been troubled with Indigestion and Liver Complaint for over two years, and I have tried all the remedies that have been recommended to me to give relief. Seeing your advertisement in one of the daily papers, I made up my mind to give Fellows' Dyspepsia Bitters a trial, and after using four bottles I was completely cured. I have recommended it to all my friends, and have seen it used very successfully in Bilious Complaint, Co-tiveness, Jaundice, Headache, Heartburn, etc.

I remain, yours respectfully, PATRICK BAIN, Pond Street.
Fellows' Dyspepsia Bitters can be had of all Druggists. Price 25 cents.

	d. h. m.	D. ♀ Souths	♂ Souths	☾ Souths
☾ New Moon,.....	1 10 32 A.	h. m.	h. m.	h. m.
☾ First Quarter,	8 2 14 A.	3 2 27 A.	10 59 M.	7 45 A.
☾ Full Moon,	16 11 12 M.	10 2 36	10 51	7 17
☾ Last Quarter,.....	24 2 33 A.	17 2 44	10 45	6 51
☾ New Moon,	31 9 32 M.	24 2 51	10 40	6 25
☾ Perigee, 2d. 9h. A. ☾ Apogee, 17d. 12h. A. ☾ Perigee, 31d. 10h. M.				

Day	M	Dy	W	SUN.				MOON.				Place
				Rises.	Sets.	Declin. S.	Fast--Slow	Rises.	Souths.	Declin. S.		
				h. m.	h. m.	°	s. m.	h. m.	h. m.	°		
1	Wd.	7	25	4 14	21 57	10 30 F		7 0		♂
2	Th.	7	26	4 14	22 6	10 7		Sets.	0 24	23 46		♂
3	Fri.	7	27	4 13	22 14	9 43		5 52 A	1 29	22 39		♂
4	Sa.	7	28	4 13	22 22	9 18		7 8	2 31	19 51		♂
5	Sun.	7	29	4 13	22 30	8 53		8 28	3 29	15 39		♂
6	Mo.	7	30	4 13	22 37	8 27		9 43	4 23	10 34		♂
7	Tue.	7	31	4 13	22 44	8 1		10 58	5 13	s. 5 3		♂
8	Wd.	7	32	4 13	22 50	7 34		Morn.	6 1	N. 0 34		♂
9	Th.	7	33	4 13	22 55	7 7		0 9	6 46	5 59		♂
10	Fri.	7	34	4 13	23 1	6 39		1 15	7 32	10 59		♂
11	Sat.	7	35	4 13	23 5	6 11		2 22	8 18	15 25		♂
12	Sun.	7	36	4 13	23 9	5 43		3 27	9 5	19 2		♂
13	Mo.	7	37	4 13	23 13	5 15		4 30	9 54	21 43		♂
14	Tu.	7	38	4 13	23 16	4 46		5 35	10 43	23 19		♂
15	Wd.	7	39	4 13	23 19	4 17		6 27	11 33	23 46		♂
16	Th.	7	40	4 13	23 22	3 48		Rises.	12 22	23 3		♂
17	Fri.	7	41	4 13	23 24	3 18		5 35 A	13 10	21 14		♂
18	Sat.	7	41	4 14	23 25	2 48		6 34	13 57	18 27		♂
19	Sun.	7	42	4 14	23 26	2 18		7 35	14 42	14 52		♂
20	Mo.	7	43	4 15	23 27	1 48		8 36	15 25	10 34		♂
21	Tus.	7	43	4 15	23 27	1 18		9 39	16 8	5 55		♂
22	Wd.	7	43	4 16	23 27	0 48		10 41	16 56	N. 0 51		♂
23	Th.	7	42	4 17	23 26	0 18		11 46	16 50	s. 4 18		♂
24	Fri.	7	43	4 17	23 25	0 12 s		Morn.	17 33	9 27		♂
25	Sat.	7	43	4 18	23 23	0 42		0 53	18 19	14 17		♂
26	Sun.	7	44	4 18	23 21	1 12		2 4	19 8	18 34		♂
27	Mo.	7	44	4 19	23 18	1 42		3 17	21 1	21 48		♂
28	Tus.	7	44	4 20	23 15	2 11		4 31	20 59	23 33		♂
29	Wd.	7	44	4 21	23 11	2 40		5 44	23 05	23 32		♂
30	Th.	7	44	4 22	23 7	3 8		Sets.		♂
31	Fri.	7	44	4 23	23 3	3 36		4 39 A	0 10	s. 21 35		♂

The length of the shortest day (Dec. 21st), is 8 hours 32 min., the day having shortened since the 1st, 17 minutes in the morning and 1 min. in the afternoon, or 18 min. in all. By the end of the month, the day has lengthened 9 minutes.

Although **LAXATIVE FRUIT TROCHES** can be taken at all times, and in no way materially interfere with either business or pleasure, yet the best effects are produced by taking them at bed time, the effect being produced on the following morning. No harm can come from their use, however prolonged. Adults.—From 2 to 4 Troches, according to the effect to be produced. After this first dose, in all cases of Biliousness or obstinate Constipation, one should be taken regularly each night, until a regular action of the bowels is produced, when no more need be taken than will keep up this action, say one every second or third night, gradually lengthening the intervals between the doses until they can be suspended entirely. Children and Delicate Females.—From a half to 2 Troches, in the same way as above described. **SAMPLE BOXES 25cts; FULL SIZE 50cts.** For sale by Druggists and General Dealers; or sent free by mail on receipt of price in postage, or cash in registered letters, to localities where not otherwise obtainable. Manufactured solely by

J. H. ROBINSON, Manufacturing Chemist, Saint John, N. B.

Carriage Makers Supplies of all kinds at S. HAYWARD & CO'S,

1880.

Souths

h. m.
7 45 A.
7 17
6 51
6 25
10h. M.

S. Place

..
6
9
1
9
4
3
4
9
9
5
2
3
:
:
:
mp
mp
mp
E
E
m
m
K
K

orten-
in. in

Interfere
being pro-
om 2 to 4
mate Cos-
no more
he inter-
half to 2
Druggists
localities

a, N. B.

1880

Day of Month.

1	©
2	M
3	
4	M
5	C 2
6	3
7	N
8	
9	
10	N
11	N
12	C 3
13	
14	A
15	
16	©
17	
18	1
19	C 4
20	N
21	S
22	
23	8
24	
25	C
26	C 5
27	
28	
29	N
30	7
31	©

Am
can
part

PRE
superi
Cramp
perspi
digest
cants

Day of Month.	BRIDGE RODS AND BOLTS, Bolt Ends, Square and Hex. Nuts, RAILWAY SPIKES, WASHERS and CUT NAILS & SPIKES, all sizes, at I. & F. BURPEE & CO'S.	HIGH WATER, Mean Time, at			
		Saint John, N. B.		Charlottet'n, P. E. I.	
		Morning	Afternoon	Morning	Afternoon
		h. m.	h. m.	h. m.	h. m.
1 ☉ Eclipsed, invisible at St. John.		10 11	10 41	9 35	10 5
2 Midnight ☽ Stationary. Spring tides.		11 13	11 45	10 37	11 9
3	0 17	11 41
4 Mohammedan year 1298 begins.		0 50	1 21	0 14	0 45
5 2nd Sunday in Advent.		1 52	2 21	1 16	1 45
6 ☽ Gr. Hel. Lat. N. ☿ G. H. Lat. S.		2 50	3 17	2 14	2 41
7 Ney executed, 1815.		3 44	4 9	3 8	3 33
8		4 34	4 58	3 58	4 22
9	Neap tides.	5 22	5 45	4 46	5 9
10 Noon ♀ ☿ ☾. ♀ 7° 6' S.		6 7	6 30	5 31	5 54
11 Noon ♀ ☿ ☾. ♀ 7 53 S.		6 53	7 16	6 17	6 40
12 3rd Sunday in Advent.		7 39	8 2	7 3	7 26
13		8 26	8 50	7 50	8 14
14 Agassiz died 1873.		9 15	9 39	8 39	9 3
15		10 4	10 29	9 28	9 53
16 ☾ Eclipsed, invisible at St. John.		10 54	11 19	10 18	10 43
17	Spring tides.	11 43	11 7	11 31
18 10h. A. ☽ Stationary.		0 7	0 31	11 55
19 4th Sunday in Advent.		0 55	1 18	0 19	0 42
20 Napoleon III. elected President, 1848.		1 40	2 3	1 4	1 27
21 St. Thomas. ☉ enters ♊. Winter		2 24	2 46	1 48	2 10
22 [begins.		3 7	3 29	2 31	2 53
23 8h. M. ☽ ☿ ☿. ☽ 1° 5' N.		3 50	4 11	3 14	3 35
24		4 32	4 54	3 56	4 18
25 Christmas Day. Neap Tides.		5 17	5 40	4 41	5 4
26 Sunday after Christmas.		6 4	6 29	5 28	5 53
27		6 55	7 22	6 19	6 46
28		7 51	8 20	7 15	7 44
29 Noon ☽ in ☿.		8 51	9 22	8 15	8 46
30 7h. M. ☽ ☿ ☾. ☽ 0° 13' N.		9 54	10 26	9 18	9 50
31 ☉ Eclipsed, visible at St. John.		10 54	11 31	10 18	10 55

An eclipse of the Sun is caused by the shadow of the Moon falling on the Earth, and can happen only at New Moon. An eclipse of the Moon is caused by the shadow of the Earth falling on the Moon. It happens only at Full Moon.

Barkers' Extract Jamaica Ginger.

PREPARED from true Jamaica Ginger combined with Choice Aromatics, rendering it superior to all other preparations of Ginger now before the public. It instantly relieves Cramps, Colic, Diarrhoea, Dysentery, and all Summer Complaints. Induces copious perspiration in sudden colds and chills. Invaluable in Flatulency, Dyspepsia and sluggish digestion. A delicious stimulant and tonic capable of destroying an appetite for intoxicants by its influence on the Stomach and organs of digestion. Prepared by

T. B. BARKER & SONS, 35 & 37 King Street, St. John, N. B.

73 Prince William Street, Saint John, N. B.

J. & J. D. HOWE,

Manufacturers and Dealers in

**HOUSEHOLD, SCHOOL and OFFICE
FURNITURE,**

Market Building, Germain Street,

SAINT JOHN, N. B.

ENTRANCE—SOUTH MARKET STREET (OFF GERMAIN STREET),
UP STAIRS.

FACTORY—East End of Union Street,

JONAS HOWE.

JOHN D. HOWE.

W. H. HAYWARD,

Importer, Wholesale and Retail Dealer in

China, Glass and Earthenware,

MILK PANS,

Crocks, Jugs, and Flower Pots,

LAMPS, CHIMNEYS, &c.,

TUBULAR LANTERNS AND GLOBES,

A LARGE ASCORTMENT OF FANCY GOODS,

**SILVER-PLATED WARE, in Spoons, Knives and Forks, Castors,
Cake Baskets, &c., &c.**

Office and Warerooms—85 & 87 Princess Street,

Saint John, N. B.

S. HAYWARD & Co, Hardware of all kinds, 73 Prince Wm. Street.

Her
Great
(in In
June,
1838;
ALBE
Princ
Decei

1. I
born 2
the C
Alber
marr
Henr
1866
1868
born

2.
ony,
marr
Loui
mark
Geor
andr
born
1869

3.
1st
Dar
left
Lou
1866
Oct
187

4.
Aug
uar
Ale
29t
dau

5.
mu
Sel
ton
Lo
bo

First-Class Work by Competent Workmen, at J. H. PULLEN'S.

The Royal Family.

Her Majesty VICTORIA, By the Grace of God, of the United Kingdom of Great Britain and Ireland, Queen, Defender of the Faith, Empress of India (in India, Kaisar-i-Hind), *born* 24th May, 1819; *succeeded* to the Throne 20th June, 1837, on the death of her uncle, King William IV.; *crowned* 28th June, 1838; and *married*, 10th February, 1840, to his late Royal Highness Francis ALBERT Augustus Charles Emmanuel, PRINCE CONSORT, Duke of Saxony, Prince of Coburg and Gotha, who was *born* 26th August, 1819; *died* 14th December, 1861. Her Majesty has issue—

1. Her Royal Highness VICTORIA Adelaide Mary Louisa, PRINCESS ROYAL, *born* 21st November, 1840; *married* 25th January, 1858, to his Imp. Highness the Crown Prince of Germany, and has had issue—Frederick William Victor Albert, *born* 27th January, 1859; V. E. A. Charlotte, *born* 24th July, 1860, *married* 18th Feb. 1878, to Hered. Prince of Saxe Meiningen; Albert William Henry, *born* 14th August, 1862; Francis, *born* 15th Sept. 1864, *died* 18th June, 1866; Frederika, *born* 12th April, 1866; J. F. E. Waldemar, *born* 10th Feb., 1868; Sophia Dorothea U. A., *born* 14th June, 1870; and Margaret Beatrice, *born* 22nd April, 1872.

2. His Royal Highness ALBERT EDWARD, Prince of Wales, Duke of Saxony, Cornwall, and Rothesay, Earl of Dublin, &c., *born* 9th November, 1841; *married* 10th March, 1863, to the Princess Alexandra Caroline Mary Charlotte Louisa Julia (*born* 1st December, 1844), eldest daughter of the King of Denmark, and has issue—Albert Victor Christian Edward, *born* 8th Jan., 1864; George Frederick Ernest Albert, *born* 3rd June, 1865; Louise Victoria Alexandra Dagmar, *born* 20th February, 1867; Victoria Alexandra Olga Mary, *born* 6th July, 1868; Maud Charlotte Mary Victoria, *born* 26th November, 1869; and Alexander J. C. A., *born* 6th April, *died* 7th April, 1871.

3. Her Royal Highness ALICE Maud Mary, *born* 25th April, 1843; *married* 1st July, 1862, to his Royal Highness LOUIS IV., Grand Duke of Hesse Darmstadt (*born* 12th September, 1837), *died* 14th December, 1878; and has left issue—Victoria Alberta E. M. M., *born* 5th April, 1863; Elizabeth A. Louise Alice, *born* 1st November, 1864; Irene Marie Louise, *born* 11th July, 1866; Ernest Louis, *born* 25th November, 1868; Frederick Wm., *born* 7th October, 1870, *died* 29th June, 1873; Victoria A. H. L. B., *born* 6th June, 1872; and Marie, *born* 24th May, 1874, *died* 15th November, 1878.

4. His Royal Highness ALFRED Ernest Albert, Duke of Edinburgh, *born* 6th August, 1844; Captain Royal Navy, 23rd February, 1866; *married* 23rd January, 1874, to the Grand Duchess Marie of Russia, and has issue—Alfred Alexander Wm. Ernest Albert, *born* 15th October 1874; Marie A. V., *born* 29th October, 1875; Victoria Melita, *born* 25th November, 1876; and a daughter, *born* 1st September, 1878.

5. Her Royal Highness HELENA Augusta Victoria, *born* 25th May, 1846; *married* 15th July, 1866, to Prince Frederick Christian Charles Augustus of Schleswig-Holstein-Sonderburg-Augustenburg, and has issue—Christian Victor, *born* 14th April, 1867; Albert John, *born* 26th February, 1869; Victoria Louise, *born* 3rd May, 1870; Franziska, *born* 14th August, 1872; and Harold, *born* 12th May, *died* 19th May 1876.

S. HAYWARD & Co, Hardware of all kinds, 73 Prince Wm. Street.

All kinds of wood imitated by first-class grainers, at 14 Horsfield street.

6. Her Royal Highness LOUISE Caroline Alberta, *born* 18th March, 1848; *married* 21st March 1871, to John, Marquis of Lorne, K. T., Governor-General of Canada.

7. His Royal Highness ARTHUR William Patrick Albert, Duke of Connaught, *born* 1st May, 1850; Lt.-Col. Rifle Brigade, 27th September, 1876.

8. His Royal Highness LEOPOLD George Duncan Albert, *born* 7th April, 1853.

9. Her Royal Highness BEATRICE Mary Victoria Feodore, *born* 14th April, 1857.

Royal Princes and Princesses.

H. R. H. AUGUSTA Wilhelmina Louisa, DUCHESS OF CAMBRIDGE, daughter of the Landgrave of Hesse-Cassel, *born* 25th July, 1797; *married* 7th May, 1818, the Duke of Cambridge (who *died* 8th July, 1850), and has issue—

1. GEORGE William Frederick Charles, Second DUKE OF CAMBRIDGE, Field-Marshal Commanding-in-Chief, cousin to Her Majesty, *born* 26th March, 1819.

2. AUGUSTA Caroline Charlotte Elizabeth Mary Sophia Louisa, cousin to Her Majesty, *born* 19th July, 1822; *married* 28th June, 1843, Frederick, reigning Duke of Mecklenburg Strelitz, and has issue—Adolphus Frederick, *born* 22nd July, 1848.

3. MARY Adelaide Wilhelmina Elizabeth, cousin to Her Majesty, *born* 27th November, 1833; *married* 12th June, 1866, Francis Paul Charles, Duke of Teck (*born* 27th August, 1837), and has issue—Mary *born* 26th May, 1867; Adolphus, *born* 13th August, 1868; Francis, *born* 9th January, 1870; and Alexander, *born* 14th April, 1874.

H. R. H. ERNEST Augustus William Adolphus George Frederick, Second DUKE OF CUMBERLAND, cousin to Her Majesty; son of the Ex-King of Hanover; *born* 21st September, 1845; and his sisters, FREDERICA, *born* 9th January, 1848; and MARY, *born* 3rd December, 1849.

Her Majesty's Near Relations.

Niece and Nephews, by half-sister, daughter of her late mother the Duchess of Kent, by her first husband, Emich Charles, Prince of Leiningen—

1. Charles Louis, *born* 25th October, 1829. In the Wurtemberg army.

2. Herman Ernest, Prince of Hohenlohe Langenberg, *born* 31st August, 1832. Lieut.-General in the Prussian service, *married* and has issue.

3. Victor Ferdinand Francis Eugène Gustave Adolphus Constantine Frederic, Count Gleichen, *born* 11th November, 1833, Rear-Admiral (retired) in the Royal Navy, Governor of Windsor Castle; *married* 26th January, 1861, Laura, youngest daughter of Admiral Sir George Seymour, and sister of the Marquis of Hertford, and has issue.

4. Adelaide Victorie, *born* 20th July, 1835; *married* 11th September, 1856, Prince Frederick of Schleswig-Holstein-Sonderburg-Augustenburg, and has issue

Nephews, by half-brother, son of the late Duchess of Kent.—Ernest Leopold,

S. HAYWARD & CO, Wholesale Hardware and Carriage Stock,

Paints, Oils and Colors, at J. H. PULLEN'S, 14 Horsfield street.

Prince of Leningen, R. Admiral in the Royal Navy, *born* 9th November, 1830; *married* 11th September, 1858, Princess Maria Amelia of Baden, and has issue. Edward Frederic, *born* 5th January, 1833, Captain Royal Imperial Guard of Austria.

The Ministry of the United Kingdom.

THE PRESENT MINISTRY.

Rt Hon Earl of Beaconsfield, K G, First Lord of the Treasury.
 Rt Hon Earl Cairns, Lord High Chancellor.
 His Grace D Richmond and Gordon, K G, Lord President of the Council.
 His Grace Duke of Northumberland, Lord Privy Seal.
 Rt Hon Sir Stafford H Northcote, Chancellor of the Exchequer.
 Rt Hon Richard Assheton Cross, Sec of State Home Department.
 Most Hon Marquis of Salisbury, K G, Sec of State Foreign Department.
 Rt Hon Sir Michael Hicks-Beach, Bt, Sec of State Colonial Department.
 Rt Hon Col Fredk A Stanley, Sec of State War Department.
 Rt Hon Viscount Cranbrook, Sec of State Indian Department.
 Rt Hon William Henry Smith, First Lord of the Admiralty.
 Rt Hon Lord John Manners, Postmaster-General.
 Rt Hon Viscount Shandon, President Board of Trade.

The above form the Cabinet.

H R H the Duke of Cambridge, F M Commanding-in-Chief.
 Rt Hon Col Thomas E Taylor, Chancellor Duch. of Lancaster.
 Rt Hon George Selater-Booth, President Local Government Board.
 Rt Hon Lord Geo F Hamilton, V.-P. Committee of Council.
 Rt Hon Gerard James Noel, Works and Public Buildings.
 Rt Hon James Lowther, Chief Secretary for Ireland.
 Viscount Crichton,
 Rowland Winn, Esq., } Jun. Lords of the Treasury.
 Sir James D Horn Elphinstone, Bart, }
 Sir William Hart Dyke, Bart, Political Sec to the Treasury.
 Sir Henry Selwin-Ibbetson, Bart, Financial Sec to the Treasury.
 Admiral G Greville Wellesley, C B,
 Rear-Admiral A W Acland Hood, C B, } Jun Lords of the Admiralty.
 Rear-Admiral Lord Gilford, C B, }
 Sir Lopes Massey Lopes, Bart, }
 Hon Algernon Fulke Egerton, Secretary to the Admiralty.
 (Now in the Cabinet) Postmaster-General.
 Sir John Holker, Q C, Attorney-General.
 Sir Hardinge Stanley Giffard, Q C, Solicitor-General.
 Rt Hon Stephen Cave, Paymaster-General.
 Rt Hon G A Cavendish-Bentinck, Judge Advocate-General.

Sign Writing by first-class workmen, at J. H. PULLEN'S.

DOMINION OF CANADA.

GOVERNOR GENERAL.

His Excellency the Right Honorable Sir John Douglas Sutherland Campbell, Kt., C. M. G., P. C., eldest son of the Duke of Argyll; *born* 6th August, 1845; educated at Eton and St. Andrews; *married* 21st March, 1871, Her Royal Highness Princess Louise, fourth daughter of Her Majesty Queen Victoria. Represented Argyllshire in the House of Commons from 1868 to 1878.

LIEUTENANT GOVERNORS.

Ontario—His Honor the Hon. D. A. McDonald, P. C.

Quebec—His Honor the Hon. Theodore Robitaille.

Nova Scotia—His Honor the Hon. Adams G. Archibald, C. M. G.

New Brunswick—His Honor the Hon. E. B. Chandler, Q. C.

Prince Edward Island—His Honor the Hon. Thomas Heath Haviland.

Manitoba—His Honor the Hon. Joseph E. Cauchon, P. C.

British Columbia—His Honor the Hon. Albert Norton Richards, Q. C.

Keewatin—The Lieutenant Governor of Manitoba for the time being.

Privy Council of Canada.

THE CABINET.

Premier and Minister of the Interior—Right Hon. Sir John A. Macdonald, C. B., K. C. M. G.

Minister of Finance—Hon. Sir Samuel Leonard Tilley, C. B., K. C. M. G.

Postmaster General—Hon. Sir A. Campbell, C. B., K. C. M. G.

Secretary of State—Hon. J. C. Aikens.

Minister of Public Works—Hon. H. L. Langevin.

Minister of Railways—Hon. Sir Charles Tupper, C. B., K. C. M. G.

Minister of Agriculture—Hon. J. H. Hope.

President of the Council—Hon. John O'Connor.

Minister of Militia—Hon. L. R. Masson.

Minister of Justice—Hon. James McDonald, Q. C.

Minister of Marine and Fisheries—Hon. James C. Pope.

Minister of Customs—Hon. M. Bowell.

Minister of Inland Revenue—Hon. G. Baby.

Speaker of the Senate—Hon. R. D. Wilmot.

MEMBERS OF THE PRIVY COUNCIL NOT NOW HOLDING OFFICE:

Honorable Sir A T Galt, K C M G; Hon William Macdougall, C B; Hon William P Howland, C B; Hon A G Archibald, C M G; Hon Peter Mitchell; Hon'ble Jean Charles Chapais; Hon Sir Edward Kenny, Knight; Hon Sir John Rose, Bart, K C M G; Hon Sir Francis Hincks, G C M G; Hon Alexander Morris, D C L; Hon Christopher Dunkin, D C L; Hon Theodore Robitaille, M D; Hon T N Gibbs; Hon Hugh McDonald; Hon Sir Antoine Aime Dorion; Hon Donald A Macdonald; Hon David Christie; Hon Telesphore Fournier; Hon William Ross; Hon Felix Geoffrion, N P; Hon David Laird; Hon Luc Letellier De St Just; Hon Joseph E Cauchon;

Carriage Makers' Supplies of all kinds at S. HAYWARD & CO's,

Varnishes of all kinds, at J. H. PULLEN'S, 14 Horsfield street.

Hon William B Vail; Hon Alexander Mackenzie; Hon R Latlamme, Q C; Hon Sir Albert J Smith; Hon Sir Richard J. Cartwright; Hon C A P Pelletier; Hon David Mills; Hon Isaac Burpee; Hon Thomas Coffin; Hon Richard W Scott; Hon Lucius S Huntington; Hon Edward Blake, Q C; Hon Wilfrid Laurier; Hon Alfred G. Jones.

PARLIAMENT OF CANADA.

THE SENATE.

Speaker—Hon ROBERT DUNCAN WILMOT.

Clerk—ROBERT LEMOINE.

Province of New Brunswick.

Lieut Colonel Hon Amos Edwin Botsford, Hon William Hunter Odell, Hon David Wark, Lieut Colonel Hon John Hamilton Ferguson, Hon Robert Duncan Wilmot, P C, Hon Abner Reid McLelan, Hon John Glazier, Hon James Dever, Hon William Muirhead, Hon James Davies Lewin.

Province of Nova Scotia

Hon Thomas Dickson Archibald, Hon Robert Barrie Dickie, Lieut Colonel Hon John Bourinot, Hon William Miller, Q C; Hon Archibald Woodbury McLelan, Hon Alexander Macfarlane, Q C; Lieut Col Hon Henry Adolphus Newman Kaulback, L C B, Q C, Hon William J Almon, M D, Hon Lawrence Geoffrey Power, LL B, Hon Robert Patterson Grant.

Province of Ontario.

Hon John Hamilton (Kingston), Hon Benjamin Seymour, Lieut Col Hon Walter Hamilton Dickson, Hon Alexander Campbell, Q C, Hon David Christie, P C, Hon James Cox Aikins, P C, Hon David Reesor, Hon Elijah Leonard, Hon William MacMaster, Hon John Simpson, Hon James Skead, Hon David Lewis McPherson, Hon Billa Flint, Hon George William Allan, F R G S, F G S, D C L, Hon James Rea Benson, Hon Frank Smith, Lieut Col Hon Alexander Vidal, P L S, Hon George Alexander, Hon George Brown, Hon Robert Read, Hon Richard William Scott, Hon William Henry Browes, M A, M D, Hon Adam Hope, Hon — Bull.

Province of Quebec.

Hon Charles Chapais, Hon Jacques Oliver Bureau, N P, Hon John Hamilton (Inkerman), Hon Charles Cormier, Lieut Col Hon David Edward Price, Lieut Col Hon Leandre Dumouchel, M D, Lieut Col Hon Joseph Francois Armond, Hon William Henry Chaffers, Hon Jean Baptiste Guevrement, Hon James Ferrier, Lieut Col Hon Thomas Ryan, Hon Matthew Henry Cochrane, Hon Eugene Chinic, Lieut Col Hon Joseph Hyacinthe Bellerose, J P, Hon Pierre Baillargeon, M D, Hon Edward Goff Penny, Hon Anselme Homere Paquet, M D, Hon Louis K Hector Fabre, Hon Charles Eugene Boucher DeBoucherville, M D, Hon Rosaire Thibadeau, Hon Gardner Green Stevens, Hon Charles Alphonse Pantalloon Pelletier, Hon Francois Xavier Anselme Trudel, Hon Christian Henry Pozer.

Province of Prince Edward Island.

Hon Robert Poore Hawthorne, Hon George William Howlan, Hon Donald Montgomery.

73 Prince Wm. Street. St. John, N. B.

Plain Glass, at J. H. PULLEN'S, 14 Horsfield street.

Province of British Columbia.

Hon Robert William Wier Carrall, M D, Hon Clement Francis Cornwall, B A, Hon John William Macdonald.

Province of Manitoba.

Hon Marc Amable Girard, N P, Hon John Sutherland.

PROVINCE OF NEW BRUNSWICK.

His Honor the Hon E B Chandler, Lieutenant Governor of the Province of New Brunswick.

Joshua Chandler, Esquire, Private Secretary, etc.

Lieutenant-Col John Saunders, Captains G F Ring, and A F Street, Provincial Aides-de-Camp.

Executive Council.

Hon Robert Young, President; Hon Wm Wedderburn, Provincial Secretary; Hon John James Fraser, Attorney General; Hon Michael Adams, Surveyor General; Hon P J Landry, Chief Commissioner Board of Works; Hon J H Crawford, Solicitor General; Hon W E Perley and Hon D L Hannington, without office.

Legislative Council.

Hon A McL Seely, President; Hon Wm Hamilton, Hon D Hannington, Hon Robert Young, Hon John Lewis, Hon Thomas R Jones, Hon B Beveridge, Hon O McInnery, Hon John A Beckwith, Hon Wm Lindsay, Hon Francis Hibbard, Hon Archibald Harrison, Hon Wm M Kelly, Hon James Ryan, Hon John Flewwelling.

House of Assembly.

County of York—Hon John James Fraser, A G Blair, Fred P Thompson and George Colter.

County of Saint John—David McClelland, Edward Willis, William Elder and R J Ritchie.

County of Westmorland—A E Killam, Hon P A Landry, Hon D L Hannington and Jos L Black.

County of Charlotte—Hon Benjamin R Stevenson, Thomas Cottrell, George F Hill and J E Lynott.

County of Kings—Hon J H Crawford, Dr Vail and F E Morton.

County of Queens—Walter S Butler, Francis Woods.

County of Sunbury—Hon Wm E Perley, John S Covert.

County of Northumberland—Hon Michael Adams, Allan A Davidson, Thos F Gillespie and Ernest Hutchinson.

County of Kent—Urbain Johnston, C J Sayre.

County of Carleton—John S Leighton, G W White.

County of Gloucester—Patrick Ryan, Francis McManus.

County of Restigouche—Cunard Barbarie, Thomas Kenney.

County of Albert—Dr Lewis, Garies S Turner.

County of Victoria—Wm B Beveridge.

S. HAYWARD & CO., Wholesale Hardware and Carriage Stock,

Mixed Paints in all colors, ready for use, at 14 Horsfield street.

County of Madawaska—Levite Theriault.

City of Saint John—Hon Wm Wedderburn, Robert Marshall.

Officers—George J Bliss, Clerk; John Richards, Clerk Assistant; Harry Beckwith, Sergeant-at-Arms; John Black, Engrossing Clerk.

LAW AND JUSTICE DEPARMENT.

Supreme Court of Judicature.

Chief Justice—Hon John C Allan, October, 1876; Justices—Hon J W Wel-
don, 6th December, 1865; Hon Charles Fisher, October, 1868; Hon A R
Wetmore, 25th May, 1870; Hon Charles Duff, October, 1876; Hon A L Pal-
mer, June, 1879. W H Tuck, Clerk of the Crown; William Carman, Clerk
of the Pleas and in Equity.

Terms—Hilary, first Tuesday in February; Easter, second Tuesday in April;
Trinity, second Tuesday in June; Michaelmas, second Tuesday in October;
Nisi Prius Sittings in the County of York, second Tuesday in May and fourth
Tuesday in October.

Equity Sittings.--1880.

Mr Justice Palmer, Equity Judge—Sittings first Tuesday in each month
except September.

Supreme Court, Hilary Term.--1879.

Judges of the Supreme Court assigned to try Election Petitions against the
return of Members for the Parliament of Canada in the several Electoral Dis-
tricts in this Province for the year commencing Hilary Term, 1878, and ending
Hilary Term, 1879, under "The Dominion Controverted Elections Act 1874."

Court of Vice-Admiralty.

Hon Charles Watters, Judge; B Lester Peters, Deputy Judge and Commis-
sary; William Jack, Advocate General; George Blatch, Registrar and Scribe;
G Sidney Smith, B L Peters and Alfred E Oulton, Surrogates; Thomas C
Humbert, Marshal.

Court for the Trial and Punishment of Piracy and other Offences of the High Seas.

The Governor, the Chief Justice, and other Judges of the Supreme Court;
the Members of the Executive Council, Judge of the Vice-Admiralty, the
Provincial Secretary, Provincial Treasurer, Commander-in-Chief, Flag Offi-
cers and Captains, and Commanders of Ships of War on this Station for the
time being.

The Court sits at any place within the Province to be appointed by any
three of the members; the Governor, Chief Justice, or one of the Judges of
the Supreme Court, or Judge of Admiralty, being one.

PROBATE COURT for the City and County of Saint John is held every
Friday at three o'clock at the Registry Office.

County Courts.

The Courts are established by 30th Victoria, cap. 10, passed June 17, 1867.
The Act authorizes the appointment of one Judge for the counties of Charlotte,
Carleton, and Victoria; one Judge for the counties of Albert, Westmorland,

73 Prince Wm. Street, St. John, N. B.

Glass suitable for Church Purposes, at J. H. PULLEN'S.

and Kent; one Judge for the counties of Northumberland, Gloucester, and Restigouche; and one Judge for the counties of Kings and St. John—provided that said Court for the county of St. John shall not have or exercise any jurisdiction in any cause in which the City Court in and for the city of St. John, or the Police Court in the town of Portland, in the county of St. John, have or claim jurisdiction.

The Act also authorises the appointment of a Clerk for each Court, who shall be an Attorney. The sittings of the respective courts shall be held at or near the County Court House in the shire town.

The County Courts have not cognizance of any action—

- 1st. When the title to land is brought in question; or,
- 2nd. In which the validity of any devise, bequest, or limitation is disputed, except as hereinafter mentioned; or,
- 3rd. For criminal conversation or seduction; or,
- 4th. For breach of promise of marriage; or,
- 5th. Of any action against a Justice of the Peace for anything done by him in the execution of his office.

Subject to the above, the County Courts have jurisdiction, and may hold plea in all personal actions of debt, covenant, and assumpsit, when the debt or damages do not exceed the sum of two hundred dollars; and in actions on bail bonds given to a Sheriff in any case in a County Court, whatever may be the penalty or amount sought to be recovered.

Sittings of the County Courts.

The Courts hold Terms every year in each County, which Terms annually commence as follows:

Charlotte County—On the second Tuesday in the month of June; on the fourth Tuesday in March and October.

Carleton County—On the second Tuesday in March and December, and the second Tuesday in July.

Victoria County—On the fourth Wednesday in June, and the third Wednesday in November; and on the first Tuesday in December for return of executions only.

York County—On the second Tuesday in January, third Tuesday in March, and first Tuesday in June and October.

Sunbury County—On the third Tuesday in the months of January and June, and on the Wednesday next after the second Tuesday in October.

Queen's County—On the fourth Tuesday in January and June, and on the third Tuesday in October.

King's County—On the first Tuesday in January, April, July and October.

St. John County—On the fourth Tuesday in the months of January, April, July and October.

Albert County—On the third Tuesday in June, and on the second Tuesday in November.

Westmorland County—On the first Tuesday in June, and the second Tuesday in September and December, and on the first Tuesday in March; the September term only for return of executions.

Kent County—On the third Tuesday in January, on the last Tuesday in April, and on the first Tuesday in July, and fourth Tuesday in October.

Carriage Makers' Supplies of all kinds at S. HAYWARD & CO's,

North
day in A
Glouce
in July
Restig
in July
Mada
and the

J
James C

James S
Bliss B
Edward

Charles

co

Charlot
Carleton
Victoria
Madawa
York...
Sunbur
Queen's
Albert
Westmo
Kent...
Northu
Glouces
Restigo
Saint J
King's.

Com
H. W.

Insp
Secreta
Willian

Post
Assis

Sheet Glass, at J. H. PULLEN'S, 14 Horsfield street.

Northumberland County—On the fourth Tuesday in January, the first Tuesday in April, the fourth Tuesday in July, and the third Tuesday in October.

Gloucester County—On the third Tuesday in March, and second Tuesday in July, and first Tuesday in November.

Restigouche County—On the fourth Tuesday in March, the third Tuesday in July, and the second Tuesday in November.

Madawaska County—On the Tuesday after the fourth Wednesday in June, and the Tuesday after the third Wednesday in November.

JUDGES.	COUNTIES.	APPOINTED.
James G. Stevens ...	Charlotte, Carleton, Victoria, and Madawaska.....	10th June, 1867.
James Steadman	York, Sunbury, and Queen's.....	" " "
Bliss Botsford	Albert, Westmorland, and Kent	" " "
Edward Williston...	Northumberland, Gloucester, and Restigouche.....	" " "
Charles Watters.....	Saint John and King's.....	" " "

COUNTIES.	CLERKS.	APPOINTED.
Charlotte	George S. Grimmer.....	10th June, 1867.
Carleton	William M. Connell	" " "
Victoria.....	C. L. Lugin.....	" " "
Madawaska		
York	Charles H. B. Fisher.....	" " "
Sunbury	George J. Bliss.....	" " "
Queen's	James R. Curry	26th June, 1867.
Albert	S. G. Morse.....	10th June, 1867.
Westmorland	Joseph B. Peck.....	" " "
Kent	James D. Phinney.....	" " "
Northumberland	Samuel Thomson.....	" " "
Gloucester	T. DesBrisay	" " "
Restigouche	James S. Morse	" " "
Saint John	H. C. McMonagle	" " "
King's	E. M. Leod	" " "

Commissioner to receive affidavits to be used in court in Province of Quebec, H. W. Frith, barrister.

POST OFFICE DEPARTMENT.

Inspector's Office, St John—Hon John McMillan, Inspector; Wm Paisley, Secretary; Wm C Whittaker, accountant; W R Avery and W Hatch, clerks; William Bannister, messenger; George McKilligan, temporary messenger.

Post Office, St. John.

Postmaster—John V Ellis, Esq.

Assistant Postmaster—James Woodrow.

73 Prince Wm. Street, St. John, N. B.

Stained Glass, at J. H. PULLEN'S, 14 Horsfield street.

Clerks—M J Potter, W A Black, H P Otty, R C McIntyre, Andrew McNichol, James S Flaglor, A W Reed, J W Ring, J W Beatteay, W F Parker, F L Avery, R D Woodrow, R A Hamlin, P G Maguire, Thomas Jenkins, J H Ritchie, James L Finen, John P Bell, and Alexander Thompson.

Office Keeper—George Bell.

Letter Carriers—James Leetch, Sup't; Robert McLaughlin, Wm Young, John F Withers, Caleb Belyea, Geo W Plumpton, Wm Lane, John Campbell and J McManus.

Postal Cars, Intercolonial Railway—F W Blizard, Geo Ryan, F A Estey, W J Weldon, jr, Jacob R Pidgeon, and G A Barker, mail clerks.

Postal Cars, Western Extension—John McA Hunter, Walter Starkie, Jas Philips, Albert J Gross, and W Rowan, mail clerks.

Postage Rates--Letters.

LETTERS ADDRESSED FROM OR TO PLACES IN CANADA AND UNITED STATES:

Not exceeding $\frac{1}{2}$ oz in weight.....	3 cents.
do 1 do	6 do.
do $1\frac{1}{2}$ do	9 do.
do 2 do	12 do.

And so on.

CITY, OR DROP LETTERS, FOR CITY DELIVERY.

Not exceeding $\frac{1}{2}$ oz in weight.....	1 cent.
do 1 do	2 do.
do $1\frac{1}{2}$ do	3 do.
do 2 do	4 do.

And so on.

For CARLETON, 1 cent per $\frac{1}{2}$ oz; for Indian town, 1 cent per $\frac{1}{2}$ oz.

The above rates must in every case be prepaid by postage stamp. When posted wholly unpaid, or less than one rate, they cannot be forwarded, but will be sent to the Dead Letter Office. If insufficiently paid, not less than one rate, double the amount of the deficient postage will be charged on delivery, except letters for the United States, which must be fully prepaid.

CUSTOMS DEPARTMENT.

PORT OF SAINT JOHN.

James R Ruel, Esquire, *Collector*.

In Warehouse Department—John Sandall, A Atchinson.

In Long Room—G Matthew, J S McLaren, C F Olive, A C Harrison and J T Thompson.

In Shipping Department—James Barber, H P Sandall; K A Barber, clerk.

Measurer of Ships—James Barber.

In Statistical Department—J Vrandenburg, S Clawson, and G H Snider.

Appraisers of Dutiable Articles—E L Thorne, chief appraiser; Allen McBeath, assistant appraiser; A C Stevens, clerk; John Roulston, packer.

Landing Surveyor—S E Gerow; D Smiler and D Gleeson, clerks.

S. HAYWARD & CO., Wholesale Hardware and Carriage Stock,

Polished Plate Glass, at J. H. PULLEN'S, 14 Horsfield street.

Gaugers and Proof Office—Edwin N S Stewart, gauger; Samuel Robinson, assistant gauger; Timothy Murphy, sampler, &c.

Tide Surveyor—William Johnson.

Waiters and Searchers—James Flewwelling, Paul Daley and John Humphreys.

Superintendent of Warehouses—Isaac Olive (acting).

Warehouse Lockers—T Bustin, W Carleton, W H Olive, John Sinclair, James Williams, Charles Pidgeon, M B Owens and T B Foley.

Tide Waiters—T O Sandall, C W Cowan, R McAdoo, J O Dunham, William A Robinson, J Olive, jr, W Forsythe, J M F Whiting, Wilson L Dobbin, Wm Farren, H G Hunt and Henry Rigby. Robert Fulton and George Price, boatmen.

Sub-Collectors.—Port of Lepreaux, G K Hanson; port of Musquash, A T Dunn; port of Quaco, Joseph Carson; port of Sussex, George H Wallace.

John W Cudlip, Esquire, Inspector of Customs for New Brunswick and P. E. Island.

COLLECTORS.

Bathurst—W J O'Brien.

Sub-Collector, New Bandon—P J Foley.

Bay Verte—W Prescott.

Caraquette—Jas G C Blackhall.

Sub-Collector, Tracadie—M E Bourgeois.

Chatham—Daniel Ferguson.

Campobello—J Farmer.

Dalhousie—W Montgomery.

Sub-Collector, Campbellton—J Jardine.

Dorchester—John Hickman.

Sub-Collector, Rockland—R B Chapman.

Fredericton—A F Street.

Grand Falls—F W Brown.

Hillsborough—William Wallace.

Sub-Collector, Harvey—W T Reid.

Sub-Collector, Alma—R. Wright.

McAdam Junction—Samuel Watts.

Moncton—James Robertson.

Newcastle—R B Haddow.

Richibucto—John Rusk.

Sub-Collector, Buctouche—Robert Douglass.

Sub-Collector, Cocagne—A K Dy-sart.

Sackville—James Dixon.

Sub-Collector, North Joggins—Rufus Cole.

Shediac—D Hanington.

Shippegan—H A Gormany.

St Andrews—C M Gove.

St George—

St Stephen—H Webber.

West Isles—Henry T Dixon.

Woodstock—D F Merritt.

Sub-Collector, Tobique—G. Bedell.

Richmond Station—J Kirkpatrick.

Centreville—Henry T. Scholey.

Consuls and Consular Agents.

United States Consul for New Brunswick and her dependencies, Darius B Warner; Deputy and Vice-Consul, Hugh W Chisholm; Consular Agents—St Andrews, Edward Lorimer; St Stephen, Charles H Clarke; Newcastle, Robert R Call; McAdam Junction, Charles F Hoben; St George, Benjamin Randall; Fredericton, Julius L Inches; Grand Manan, William F Alexander.

German Consul—Robert Thomson, for Counties St John, Westmorland, Albert and Charlotte; Alexander Morrison, for Kent, Northumberland, Gloucester and Restigouche.

73 Prince Wm. Street, St. John, N. B.

Paper Hanging by first-class workmen, at J. H. PULLEN'S.

Norway and Sweden Vice-Consul—William Thomson, St John; Richard Hutchison, Miramichi; W J M Hannington, Shediac; John Ferguson, jr., Bathurst.

Argentine Republic Consul, D D Robertson.

Consular Agent of France, George Carvill.

Chili and Peru Vice-Consul, J H Scammell.

Spanish Vice Consul, Henry Jack. Consular Agents—St Stephen, David Brown; St Andrews, W B Morris; St George, Samuel Johnson.

Netherlands Vice-Consul, J Macgregor Grant.

Portugal Consul, Frank O Allison.

OFFICES AND OFFICERS UNDER DOMINION GOVERNMENT IN NEW BRUNSWICK.

Finance Department.

AUDIT OFFICE—Auditor, William Seely; Clerk, E W Chestnut.

DOMINION SAVINGS BANK—Assistant Receiver-General, R W Crookshank; Accountant, James Robinson; Savings Bank Manager, R W Crookshank; Accountant, F G Jordan; Tellers, G F Sancton; S B Paterson.

Inland Revenue Department.

Thomas Hanford, District Inspector; Daniel C Perkins, Collector; John N Moore, Accountant; G Travis, Deputy Collector; J J E Ganong, John Frederickson, James Mason, Excise Officers.

Dominion Buildings' Board.

James R Ruel, Collector of Customs, Chairman; John McMillan, Inspector of Post Offices; John A Harding, Agent Marine and Fisheries; Thomas Hanford, Inspector of Inland Revenue; John Livingston, Immigration Officer. Secretary.

Marine and Fishery Department.

Hon John C Pope, Minister Marine and Fisheries; W H Venning, Inspector Fisheries for Nova Scotia and New Brunswick; J H Harding, Agent for New Brunswick, of light houses, marine hospitals, signal stations, steam fog alarms, buoys and beacons, and fisheries; James Mitchell, Inspector of light houses, marine hospitals, signal stations, steam fog alarms, and buoys and beacons, for New Brunswick; William M Smith, Inspector of steamboats.

Public Works Department.—SAINT JOHN OFFICE.

Henry F Perley, Engineer in charge; George E McLaughlin and James B Hegan, Assistant Engineers; C C Chipman, Paymaster; Gustavus A Brown, Clerk; Francis Lawlor, Draughtsman; William J McCordock, Superintendent of Dredges.

Penitentiary, (under Department of Minister of Justice)—Chas E Ketchum, Warden; George L. Foster, Accountant under the Penitentiary Act. The management invested in the Inspector appointed by the Dominion Government, Office, 5 King street.

Carriage Makers' Supplies of all kinds at S. HAYWARD & CO's,

Rolled Plate Glass, at 14 Horsfield street.**Intercolonial Railway Department.**

The Hon Sir Charles Tupper, C B, K C M G, Minister of Railways; Chief Engineer, Collingwood Schreiber; Chief Superintendent, David Pottinger; General Freight and Passenger Agent, George Taylor; Resident Engineer, P S Archibald; Mechanical Superintendent, H A Whitney; Accountant, Thomas Foot; Auditor, J J Wallace; Paymaster, E T Trites; Cashier, C D Thomson; General Store-keeper, L B Archibald; Superintendent, Saint John and Halifax Division, James Coleman; Superintendent, Northern Division, Arthur Busby.

Immigration Department.

John Livingston, Dominion Immigration Officer for New Brunswick; the Deputy Treasurers at the Out-ports of the Province act as Immigration Officers.

Inspectors of Weights and Measures.

St John, John B Wilmot, Inspector; E Cowan, Assistant Inspector; Fredericton, E C Freeze, Inspector; Kings, W B Seovill, Inspector; Prince Edward Island, James Riddin, Inspector.

Light Houses in Nova Scotia.

Cape Sable.—On Cape, Latitude $43^{\circ} 23m 19s$. Longitude $65^{\circ} 37m 11s$. Revolving white light; bright 15s, dark 25s; visible in clear weather 12 miles. Octagonal white tower; stands 53 feet above high water mark. A steam fog whistle on southern point of Cape, elevated about 40 feet above high water. Sounds a blast of 10 seconds duration in each minute.

Seal Island.—On south point, one-eighth of a mile inland. Latitude $43^{\circ} 25m 34s$; longitude $66^{\circ} 0m 52s$. A fixed white light, visible 18 miles in clear weather. A white octagonal tower, 98 feet in height above high water. The Bland Rock lies S by W $3\frac{1}{2}$ miles from light house. A fog whistle near light house; sounds in each minute a blast of 5 seconds duration, and after an interval of 5 seconds another blast of 5 seconds.

Yarmouth or Cape Foreland.—On Cape, south point. Latitude $43^{\circ} 47m 28s$; longitude $66^{\circ} 9m 21s$. Inc. red at white light; light $1\frac{1}{2}m$, dark $\frac{1}{2}m$; visible 18 miles in clear weather. Octagonal tower, vertical stripes, red and white; stands 117 feet above high water. Fog whistle on west side; sounds 10 seconds in every minute.

Pictou.—South point of entrance to harbor. Latitude $45^{\circ} 41m 30s$; longitude $62^{\circ} 39m 30s$. Two vertical fixed lights, 25 feet apart; upper part white, lower red. Visible 11 miles in clear weather. Striped red and white vertically. Octagonal wooden tower; stands 65 feet above high water. Lighted when navigation is open. A small red light is seen below lantern. By keeping light W S W, vessels clear the east reefs off Pictou Island.

In Tower of Custom House, latitude $45^{\circ} 49m 10s$, longitude $62^{\circ} 30m 30s$, fixed white light, visible 8 miles; stands 60 feet above high water; in range with lights at entrance to harbor; leads to the channel up to the bar.

Bay of Fundy.

Cape St. Mary.—East side Bay of Fundy. Latitude $44^{\circ} 5m 20s$; longitude

73 Prince Wm. Street, St. John, N. B.

Sign Writing and Lettering, at J. H. PULLEN'S.

66° 12m 40s. Alternate red and white light every 30 seconds. Visible 17 miles in clear weather. White octagonal tower; stands 103 feet above high water.

Brier Island.—N W point. Latitude 44° 14m 57s; longitude 66° 23m 30s. Visible 13 miles. White octagonal tower; stands 92 feet above high water. A steam fog whistle on N W of Brier Island, south side of light house, sounds 3 blasts of 4 seconds duration, with interval of 4 seconds between them, each minute.

Boar's Head.—Seventeen yards from edge of cliff. Latitude 44° 24m 16s; longitude 66° 13m 0s. Alternate red and white every minute. Visible 14 miles in clear weather. Square white tower, 70 feet above high water. On south entrance to Petit passage.

Point Prim.—South Point of entrance to Annapolis Basin; latitude, 41° 41m 34s; longitude, 65° 47m 20s. Fixed white light, visible 13 miles. Square tower, vertical red and white striped; 76 feet above high water. Fog whistle on Prim Point, sounds 8 seconds in each minute.

Port William, or Marshall Cove.—South Shore, latitude, 44° 56m 52s; longitude, 65° 16m 0s. Two vertical fixed white lights, 20 feet apart; visible 10 miles. Square, white tower 60 and 57 feet above high water; lantern on top of dwelling, lower light in bow window, visible from W S W round N to E N E.

Margaretville.—On extremity of Point S Shore, latitude, 45° 2m 57s; longitude, 65° 4m 0s. Two red fixed lights, visible 8 miles in clear weather. Square tower, horizontal white and black striped, 27 and 30 feet above high water. Visible from W S W round N to E N E.

Isle Haute.—On highest Point, latitude, 45° 14m 35s; longitude, 65° 0m 45s. White intermittent light, shewing 40s in every minute, visible 20 miles in clear weather. White square wooden tower, dwelling attached, almost hidden by trees, 365 feet above high water.

Black Rock.—South shore, latitude, 45° 10m 10s; longitude, 64° 46m 0s. Fixed white light, visible 12 miles. White square tower 45 feet above high water. Visible from all points of approach.

Cape Dor.—Fog Whistle, on extreme point opposite side of channel from Black Rock. Sounds during thick weather for 6s in every 30s. The whistle should be heard from 5 to 10 miles, according to the state of the wind and atmosphere.

Kingsport.—On Oak Point Pier; latitude, 45° 9m 30s; longitude, 64° 21m 45s. Fixed white light light, visible 8 miles. Upper enclosed part white, open frame, brown, 30 feet above high water; visible from S W $\frac{1}{2}$ W; round by E to N W by W $\frac{3}{4}$ W.

Horton.—On bluff west side of Avon River. Latitude 45° 6m 15s; longitude 64° 13m 30s. Fixed white light, visible 20 miles. White square tower, 32 feet above high water. Light in window.

Walton Harbor.—Basin of Minas. Latitude 45° 14m 0s; longitude 64° 0m 45s. Fixed red light, visible 10 miles. White square tower, 92 feet above high water. Light in window.

Burnt Coat.—Basin of Minas, N W extremity of head S shore. Latitude 45° 18m 40s; longitude 63° 48m 30s. Fixed white light, visible 13 miles. White square tower with lantern on dwelling, 75 feet high above high water; visible from all points of approach.

Fresco Painting of the first order, at 14 Horsfield street.

Spencer Point.—On north shore Cobequid Bay. Latitude $45^{\circ} 23m 30s$; longitude $63^{\circ} 37m 0s$. Fixed white light, visible 6 miles; 35 feet above high water.

Parrsboro' or Partridge Island Light.—W side of river. Latitude $45^{\circ} 23m 0s$; longitude $64^{\circ} 19m 0s$. Fixed white light, visible 9 miles. White square tower with lantern on dwelling, 37 feet above high water.

Apple River.—On Cape Capstow or Hetty Point, N entrance. Latitude $45^{\circ} 28m 20s$; longitude $64^{\circ} 51m 30s$. Visible 12 miles. White oblong tower, 64 feet above high water.

Hillsborough Wharf.—Petitecodiac River. Latitude $45^{\circ} 55m 15s$; longitude $64^{\circ} 37m 45s$. Fixed white light, visible 5 miles, open frame.

Grindstone.—W part of island. Latitude $45^{\circ} 43m 13s$; longitude $64^{\circ} 37m 25s$. Fixed white light, visible 12 miles; white octagonal tower 60 feet above high water; visible from N E by E, round by N to E by S, Cape Enrage lighthouse S W by W $\frac{1}{2}$ W about 10 miles. In thick weather a trumpet sounds 4 blasts in every minute.

Cape Enrage.—Pitch of Cape. Latitude $45^{\circ} 35m 34s$; longitude $64^{\circ} 46m 55s$. Fixed white light, visible 15 miles; white square tower 120 feet above high water; visible between the bearings of N W round by S to N E. A steam fog whistle 150 feet N E from lighthouse sounds 4 seconds in each minute; will be heard from 3 to 10 miles.

Quaco.—Small rock off Head. Latitude $45^{\circ} 19m 20s$; longitude $65^{\circ} 31m 55s$. White revolving light every 20 seconds, visible 15 miles; octagonal tower, horizontally striped red and white, 58 feet above high water. A fog bell in a framed tower on the lighthouse block strikes every 12 seconds. Under favorable circumstances it should be heard 2 or 3 miles, and in stormy weather or against the wind about a mile.

Cape Spencer.—Pitch of Cape. Latitude $45^{\circ} 12m 30s$; longitude $64^{\circ} 54m 0s$. Alternate red and white light every 45 seconds, visible 20 miles; white square building with tower 207 feet above high water, visible round the bearings from E S E round by S to W N W, Partridge Island light bearing by compass N W by W $\frac{1}{2}$ W northerly, distant $6\frac{1}{2}$ miles.

Partridge Island.—St John harbor. Latitude $45^{\circ} 14m 20s$; longitude $66^{\circ} 3m 20s$. Fixed white light, visible 20 miles; tower vertical red and white stripes, 119 feet above high water. In foggy weather a steam whistle sounds for 10 seconds every minute. A bell buoy near E side of Partridge Island reef.

St. John Harbor.—Beacon. Latitude $45^{\circ} 15m 10s$; longitude $66^{\circ} 3m 40s$. Fixed white light, visible 10 miles; vertical red and white stripes, 35 feet above high water.

Musquash, east side of entrance. Latitude $45^{\circ} 8m 35s$; longitude $66^{\circ} 14m 30s$. Fixed light, red to seaward; white towards harbor; visible 10 miles; white square tower, dwelling attached; 112 feet above high water.

Lepreaux, on Point. Latitude $45^{\circ} 3m 40s$; longitude $66^{\circ} 27m 39s$. Two vertical towers 27 feet apart; fixed white lights, visible 15 miles; striped horizontally red and white octagonal; 81 and 53 feet high; visible between the bearings of W N W around by S to E by N; fog whistle gives two blasts of 5 seconds duration, with an interval of 5 seconds.

Drew's Head, on west side of Beaver Harbor. Latitude $45^{\circ} 3m 45s$; longi-

Orders for Painting promptly attended to by J. H. PULLEN.

tude $66^{\circ} 44m 0s$. Fixed white light, visible 10 miles; white square tower 45 feet above high water, seen at all points between eastern and western head of harbor.

Pea Point, east side of entrance to Letang harbor. Latitude $45^{\circ} 2m 20s$; longitude $66^{\circ} 48m 40s$. Fixed green light, visible 12 miles; white square tower, dwelling attached, 51 feet above high water, visible from E round by S to N.

Bliss Island, west end of Island, south side of western entrance to Bliss harbor. Latitude $45^{\circ} 1m 15s$; longitude $66^{\circ} 51m 0s$; Fixed red light, visible 12 miles; white square tower 45 feet above high water.

Letang Passage on Masehon Point. Latitude $45^{\circ} 2m 20s$; longitude $66^{\circ} 53m 30s$; a fog trumpet sounds, blasts of 7 seconds, with an interval of 30 seconds between each.

Midjie Bluff, Passamaquoddy Bay. Latitude $45^{\circ} 6m 53s$; longitude $66^{\circ} 54m 30s$; fixed white light, visible 15 miles; white square tower 130 feet above high water; a Bar extends E N E from lighthouse, and vessels require to keep off a distance of 260 yards to clear it at low water.

St. Andrews, on sandy reef at east entrance. Latitude $45^{\circ} 3m 45s$; longitude $67^{\circ} 0m 50s$; fixed white light, visible 10 miles; white square tower, 40 feet above high water; to guide to all parts in inner Bay, and to vessels going up the river St. Croix from Letang Passage or West Quoddy. There is only a depth of 4 feet on the N W extension of the reef towards the mainland.

St. Andrews, north point of entrance. Latitude $45^{\circ} 4m 10s$; longitude $67^{\circ} 2m 50s$; fixed white light, visible 10 miles; white octagonal tower 42 feet above high water; visible between the bearings of N W by N and S E by S.

Campobello Island, north point of Head harbor. Latitude $44^{\circ} 57m 10s$; longitude $56^{\circ} 54m 10s$; fixed white light, visible 15 miles; octagonal tower, white, with red cross, 64 feet above high water.

South West Wolf Island, on south east point of the Island. Latitude $44^{\circ} 56m 30s$; longitude $66^{\circ} 14m 10s$; revolving white light every $1\frac{1}{2}$ minutes, visible 17 to 20 miles; white square tower 111 feet above high water; lantern on dwelling, visible from all points of approach.

Swallow Tail, north east part of Grand Manan. Latitude $44^{\circ} 45m 52s$; longitude $64^{\circ} 44m 0s$; fixed white light, visible 17 miles; white octagonal tower, 148 feet above high water; visible between the bearings of S W round by S to N W. A steam fog whistle on extreme north west head of Grand Manan, 80 feet above high water, sounds 3 blasts of 4 seconds duration in each minute, with an interval of 16 seconds between each blast.

Grand Harbor, Grand Manan. Building.

South Head, do. do.

Old Proprietor Ledge, to the south of Grand Manan Ledge. Latitude $44^{\circ} 33m 10s$; longitude $66^{\circ} 40m 0s$; visible 8 or 10 miles; a spindle beacon, painted red; a cage, elevated 31 feet above high water mark.

Gannet Rock, on rock. Latitude $44^{\circ} 0m 38s$; longitude $66^{\circ} 47m 0s$; intermittent white light, 45° ; eclipse $5\frac{1}{2}s$, flash $4\frac{1}{2}s$; eclipse $5\frac{1}{2}s$ in every 60 seconds; visible 12 miles; octagonal tower, vertical black and white stripes, 66 feet above high water; a gun is fired to answer signals during fogs and snow storms; dangerous rocks extend 4 miles eastward of the lighthouse.

Machias Seal Island, near middle of Island. Two lights, 64 yards from each

Carriage Makers' Supplies of all kinds at S. HAYWARD & CO's,

other.
ble 14 m
sounds

Dalho
66° 20m
above h

Hero.
fixed w
visible

Bath
two fix
miles, s
light to

Cara
54m 0s
feet abo

Goos
64° 35m
square

Ship
0s; fix

Misc
fixed r
water.

east fr
second

Pou
light, v
high w

North
tude 4
miles;

and h
South

52m 1
front

white
Vessel

range,
Tab

two fi
tower,

Neg
lights

and h
Por

fixed

Fresco Painting of the first order, at 14 Horsfield street.

other. Latitude $44^{\circ} 30m 7s$; longitude $67^{\circ} 6m 13s$; fixed white lights, visible 14 miles; white towers, 54 and 66 feet above high water. A fog whistle sounds in thick weather, fogs and snow storms, 5 seconds in each half minute.

New Brunswick.—Gulf of St. Lawrence.

Dalhousie, south side of entrance to harbor. Latitude $48^{\circ} 3m 45s$; longitude $66^{\circ} 20m 50s$; fixed white light, visible 13 miles; white square tower 49 feet above high water, seen from all points of approach.

Heron Island, Chaleur Bay. Latitude $48^{\circ} 0m 0s$; longitude $66^{\circ} 8m 0s$; fixed white light, visible 15 feet; white square tower, 66 feet above high water, visible from all points seaward.

Bathurst, on Carron's Point. Latitude $47^{\circ} 39m 10s$; longitude $65^{\circ} 36m 40s$; two fixed white lights, one visible 10 miles, white tower; the other visible 14 miles, square tower striped red and white, 43 feet above high water; one cage light to guide vessels into the harbor.

Caracquet, on Island, Bay of Chaleur. Latitude $47^{\circ} 49m 40s$; longitude $65^{\circ} 54m 0s$; fixed white light, visible 14 feet; white square tower on dwelling 52 feet above high water.

Goose Lake, west side of Miscou Island. Latitude $47^{\circ} 55m 43s$; longitude $64^{\circ} 35m 40s$; revolving white light every minute, visible 10 miles; white square tower, 40 feet above high water, complete revolution every two minutes.

Shippegan, on Island in harbor. Latitude $47^{\circ} 43m 0s$; longitude $64^{\circ} 38m 0s$; fixed white light, 32 feet above high water.

Miscou Island, Birch Point. Latitude $48^{\circ} 1m 0s$; longitude $64^{\circ} 29m 25s$; fixed red light, visible 12 miles; white octagonal tower, 79 feet above high water. A steam fog whistle placed in the year 1875, and situated 107 yards east from lighthouse; sounds blast of 5 seconds duration, with interval of 25 seconds between each.

Pouchemouche. Latitude $47^{\circ} 40m 5s$; longitude $64^{\circ} 45m 5s$; fixed green light, visible 8 miles; white square tower with dwelling attached, 35 feet above high water.

North Tracadie, one on north side of Gully, the other outside of Bar. Latitude $47^{\circ} 33m 14s$; longitude $64^{\circ} 51m 35s$; two fixed white lights, visible 12 miles; white square tower, open frame, 30 and 39 feet above high water; coast and harbor range lights.

South Tracadie, north side of Gully. Latitude $47^{\circ} 30m 0s$; longitude $64^{\circ} 52m 10s$; two lights, back light 106 yards north from front one; fixed lights, front one white and back one red; visible 8 miles; front building an open white tower, back building square red tower; 20 and 26 feet above high water. Vessels crossing the Bar from sea should steer north, keeping the lights in range, width of Bar two cable lengths.

Tabusintac, Crab Island. Latitude $47^{\circ} 18m 54s$; longitude $64^{\circ} 59m 30s$; two fixed lights, front red and back white; visible 7 miles; white square tower, 30 feet above high water, coast and harbor range lights.

Neguac. Latitude $47^{\circ} 17m 47s$; longitude $65^{\circ} 3m 20s$; two fixed white lights, visible 11 miles; white square tower; 35 feet above high water, coast and harbor range lights situate north east of Gully.

Portage Island, on south point of Island. Lat. $47^{\circ} 9m 50s$; long. $65^{\circ} 2m 40s$; fixed white light, visible 12 miles; white tower, 46 feet above high water.

Stained Glass, at J. H. PULLEN'S, 14 Horsfield street.

Oak Point, Miramichi Bay. Latitude $47^{\circ} 7m 40s$; longitude $65^{\circ} 15m 10s$; two fixed white lights, half mile apart, visible 10 miles; white tower, 40 and 60 feet above high water. Beacons.

Sheldrake Island, Miramichi Bay. Latitude $47^{\circ} 6m 50s$; longitude $65^{\circ} 18m 0s$; two fixed white lights, quarter mile apart, visible 9 miles; 48 feet above high water. Beacons.

Grant's Beach, Miramichi Bay. Latitude $47^{\circ} 5m 30s$; longitude $65^{\circ} 28m 10s$; two fixed white lights, bearing S W and N E from each other, visible 10 miles; white tower 120 and 140 feet above high water. Beacons.

Middle Island, Miramichi River. Latitude $47^{\circ} 0m 3s$; longitude $65^{\circ} 19m 9s$; fixed white light, 45 feet above high water. Beacon.

Fox Island, north west point of Island. Latitude $47^{\circ} 8m 10s$; longitude $65^{\circ} 2m 30s$; two fixed white lights, half mile apart, visible 10 miles; white tower, 45 feet above high water, and one at east end of Island. Beacons to guide vessels through the Swashway Channel.

Miramichi Bay Lightship, Horseshoe Bar, between Fox and Portage Islands. Latitude $47^{\circ} 8m 0s$; longitude $65^{\circ} 3m 0s$; fixed red light, visible 8 miles; 35 feet above high water mark. A schooner rigged ship.

Preston Beach, Miramichi Bay. Latitude $47^{\circ} 4m 50s$; longitude $65^{\circ} 54m 40s$; two fixed white lights, visible 10 miles, 55 and 60 feet above high water. White Beacons.

Eseminite, on Point. Latitude $47^{\circ} 4m 32s$; longitude $64^{\circ} 47m 30s$; fixed white light, visible 14 miles; white tower, 70 feet above high water. A steam fog whistle situated 100 yards west of lighthouse sounds 10 seconds in each minute, with an interval of 50 seconds between each blast; it should be heard from 3 to 11 miles, according to the state of the weather.

Richibucto Head, on Headland. Latitude $46^{\circ} 39m 40s$; longitude $64^{\circ} 42m 30s$; fixed white light, visible 14 miles; white square tower, 70 feet above high water.

Cassie's Point, on Point. Latitude $46^{\circ} 19m 15s$; longitude $64^{\circ} 30m 20s$; revolving white light every half minute, visible 14 miles; white square tower, 40 feet above high water.

Shediac Island. Latitude $46^{\circ} 15m 20s$; longitude $64^{\circ} 31m 50s$; two fixed white lights, visible 10 miles; white tower, 48 and 56 feet above high water. Beacons.

Shediac Harbor, Point du Chene Wharf. Latitude $46^{\circ} 14m 20s$; longitude $64^{\circ} 31m 0s$; fixed white light, visible 6 miles, 15 feet above high water.

Jourimain, on Cape. Latitude $46^{\circ} 10m 0s$; longitude $63^{\circ} 48m 30s$; flashing white light every 10 seconds, visible 14 miles; white octagonal tower, 72 feet above high water; visible from S W round N to W.

United States---Eastport to Boston.

[Sea Coast Lights are distinguished from Harbor Lights by the latitude and longitude being given. Particular Sailing Directions for entering Harbors between St. John and Boston, are also given.]

West Quoddy Light. Latitude $44^{\circ} 48' 54''$ N; longitude $67^{\circ} 57' 1''$ W; tower of brick, painted with red and white horizontal stripes, connected with dwelling house by white building; fixed white light, visible 15 miles; situated

S. HAYWARD & CO., Wholesale Hardware and Carriage Stock,

Mixed Paints in all colors, ready for use, at 14 Horsfield street.

on the west side of the entrance to Eastport and the St. Croix river, via Lubec Narrows. Good anchorage in West Quoddy Bay half a mile N W from the light. No passage through the Narrows at low water; strangers should not attempt to go through without a pilot.

Little River Light, on an Island at the mouth of Little River harbor; tower white, attached to Keeper's dwelling; fixed light, varied by white flashes 1m 30s; visible 11 miles; seen from N E by E $\frac{1}{2}$ E, via eastward to south. Also, fog bell, struck by machinery twice a minute. Latitude $44^{\circ} 39' 45''$ N; longitude $67^{\circ} 12' 5''$ W. Good anchorage for a small number of vessels just inside the Island. To enter harbor, pass to eastward of the light.

Libby Island Light, at mouth of Machias Bay and River; latitude $44^{\circ} 34' 5''$ N; longitude $67^{\circ} 22' 2''$ W; grey tower; fixed white light, visible 12 miles. South west end of Libby Island is divided in two parts at high water. Ship channel to Machias lies to eastward of the Island, or, get Avery's Rock Light to bear N $\frac{1}{2}$ W and run for it, passing handy on either side, and continuing past a high, round Island on the left, and proceed from it a north course half a mile and anchor at the mouth of the river.

Avery's Rock, in Machias Bay, near mouth of River; tower built from the top of Keeper's dwelling, painted white; fixed red light, visible 14 miles.

Moosepeak Light. Latitude $44^{\circ} 28' 27''$ N; longitude $67^{\circ} 31' 25''$ W; white tower, white flash light, 30 seconds between flashes, visible 13 miles. Mistake Island is to west side of entrance to Bay of Fundy. For entrance into Moosepeak Harbor, pass to the eastward of light about a N W course one mile. There is another small harbor about N N E, $1\frac{1}{2}$ miles from the light, called the Cow Yard. Bearings—to Libby Island light, N E by E $\frac{1}{2}$ E, 9 miles; to Petit Menan light, W $\frac{1}{2}$ S, 15 miles.

Moosepeak Automatic Buoy, in deep water, off Moosepeak light; works by action of the sea; often heard 4 miles. Bearings—Moosepeak light bears N by W $1\frac{1}{2}$ miles, Petit Menan Ledge W $\frac{3}{4}$ S 15 miles, Petit Menan light W 15 miles, Libby Island light N E $\frac{1}{2}$ E 9 miles.

Nashe's Island Light; white tower; fixed red light, visible 12 miles. To enter Moosepeak Reach, west entrance, leave light on starboard hand; also, a guide to Pleasant River.

Narraguagus Light; white tower; fixed white light, visible 12 miles; located on Pond Island; entrance to Narraguagus Bay and Millbridge; bell struck by hand to answer signals in thick weather.

Petit Menan Light; latitude $44^{\circ} 22' 2''$ N; longitude $67^{\circ} 51' 51''$ W; tall grey tower; fixed light, varied by white flashes once in 2 minutes, visible 17 miles. This light is a warning against dangerous shoals, of which Petit Menan Ledge, or South East Breaker, bears S S E $3\frac{1}{2}$ miles, on which is 6 feet at low water, (Iron Nun Buoy) painted vertically red and black stripes. Sims' Rock bears S $\frac{1}{2}$ E, 2 miles; 9 feet at low water (Spar Buoy). Tibbett's Ledge bears E by N 3 miles, 9 feet at low water; no buoy. On Petit Menan there is also a steam fog alarm giving 2 blasts a minute; intervals between blasts 8 and 42 seconds; heard 8 miles.

Prospect Harbor Light; tower white, showing a flashing red and white light, flashing once in 30 seconds; visible 11 miles; on the eastern side of the entrance to Prospect Harbor. In running for the Harbor, bring the light to bear N $\frac{1}{2}$ E.

Polished Plate Glass, at J. H. PULLEN'S, 14 Horsfield street.

Winter Harbor Light; white tower; fixed white light visible 11 miles. On north side of west entrance to the harbor, guide to Musquito harbor also.

Egg Rock Light; white tower; fixed red light, visible 14 miles; on Egg Rock, in Frenchman's Bay. A fog bell, struck by machinery, giving 2 blows in quick succession, then an interval of 30 seconds, then one blow. Bearings—Bar harbor bears N W $\frac{1}{2}$ N, 4 miles; Baker's Island bears S W by S $\frac{1}{2}$ S, 8 miles.

Baker's Island Light; latitude $44^{\circ} 14' 27''$ N; longitude $68^{\circ} 11' 56''$ W; white tower, connected with Keeper's house; fixed light, varied by white flashes; on Baker's Island, off Mount Desert; a guide to Cranberry Island, north east and south west harbors. On entering either of these, leave light on the port hand; but if going to Bass harbor, leave it on starboard hand 1 mile. Bearings—Bass Harbor Head bears W $\frac{3}{4}$ N, 5 miles; Mount Desert Rock bears S $\frac{1}{2}$ W, 18 miles; Petit Menan Light bears E by N $\frac{1}{2}$ N, 16 miles.

North East Harbor Light; tower painted brown, with black lantern; fixed white light, visible 14 miles, on Bear Island; a guide to N E harbor by leaving it on starboard hand.

Bass Harbor Head and Light; tower painted white; fixed red light, visible 13 miles; east side of entrance to Bass harbor, Mount Desert; a bell struck by hand to answer signals; Baker's Island bears E $\frac{3}{4}$ S, 5 miles; this will be left 100 yards distant on starboard hand by vessels going to Bass Harbor.

Mount Desert Rock; latitude $43^{\circ} 58' 7''$; longitude $68^{\circ} 7' 42''$; grey tower; fixed white light, visible round entire horizon 14 miles; on Mount Desert Rock, Maine; a bell struck by machinery. Bearings—Baker's Island bears N $\frac{1}{2}$ E, 18 miles; Petit Menan light bears N E $\frac{1}{2}$ E, 23 miles; Moosepeak bears N E by E $\frac{1}{2}$ E, 38 miles; Macinicus lights bear W $\frac{1}{4}$ S, 33 miles. Vessels bound to St. John will run E N E straight up between Grand Manan and the American shore.

Burnt Coat Harbor Lights; two; white towers, showing two fixed white lights, 100 feet apart, visible 11 miles; on south end of Swan's Island, Maine. To enter the harbor, get the lights to bear N E $\frac{3}{4}$ N, or in range, and run for them.

Eggmoggin Light; white tower; fixed white light, visible 9 miles; on Green Island, at entrance to Bluehill Bay and Eggmoggin Reach; also guide to Ellsworth.

Saddle-Back Light; tower, upper part, grey; lower part, white; on an Islet near S W end of Isle au Haute; a guide to Isle au Haute Bay, and to East Penobscot Bay; fixed white light, visible 12 miles.

Mark Island Light, on an Island at the western entrance to Deer Island Thoroughfare, or to Merchant's Row; white tower; fixed white light, visible 12 miles. This station is in Isle au Haute Bay, bearing about N N E from Saddle Back 4 miles. To enter Thoroughfare, leave light on starboard hand; to enter Merchant's Row leave it on port hand.

Heron's Neck Light, on the south point of Green Island, the most southern one of the Fox Islands; a guide to Carver's Harbor and to Hurricane Sound; white tower; fixed red light, visible 14 miles.

Eagle Head Light, on Eagle Island, at the head of Isle au Haute Bay; guide to the N E entrance to Penobscot Bay. Vessels on entering will leave Saddle Back on the port hand and run straight for Eagle Head, leaving it on the port side; white tower; fixed white light, visible 13 miles.

All kinds of wood imitated by first-class grainers, at 14 Horsfield street.

Pumpkin Island; white tower; fixed white light, visible 9 miles; a guide to Eggemoggin Reach from the west; leave it on the starboard hand.

Dice's Head; white tower; fixed white light, visible 17 miles; west side of entrance to Castine harbor, Maine.

Fort Point Light; white tower; fixed white light, on Old Fort Point; left hand side of entrance to Penobscot River.

Grindel's Point; white tower; fixed white light, visible 11 miles; on the north side of entrance to Gilkey's harbor, on Long Island, Penobscot Bay.

Negro Island Light; white tower; fixed white light, visible 12 miles; at south side of entrance to Camden harbor.

Indian Island Light; white tower; fixed red light, visible 12 miles; east side of entrance to Rockport harbor, Penobscot Bay.

Brown's Head Light; white tower, attached to Keeper's dwelling; fixed white light, visible 11 miles; on western side of Fox Island, and at east side of western entrance to Fox Island Thoroughfare; is extinguished when Thoroughfare is closed by ice.

Owl's Head Light; white tower; fixed white light, visible 15 miles; guide to Rockland harbor; also to vessels bound up or down western Penobscot Bay.

White Head Light; latitude $43^{\circ} 58' 42''$ N; longitude $69^{\circ} 7' 28''$ W; grey tower, connected with white dwelling; fixed white light, visible 13 miles; at western side of western entrance to Penobscot Bay; also a steam fog alarm, giving a blast of 8 seconds duration once a minute.

Matinicus Lights; latitude $43^{\circ} 47' 0''$ N; longitude $68^{\circ} 51' 18''$ W; two grey towers, 180 feet apart, and ranging N N W and S S E; fixed white lights, visible 15 miles; located on Matinicus Rock. Bearings—Mount Desert Rock bears E $\frac{1}{4}$ N, 33 miles; Monheigan Light bears W by N $\frac{1}{4}$ N, 21 miles. Course to Portland, W $\frac{3}{4}$ N, 64 miles. Also, a 12 inch steam fog whistle, sounding blasts of 5 seconds duration with intervals of 25 seconds between; also, a bell struck by machinery, which will be used in case of accident to whistle.

Monheigan Light; latitude $43^{\circ} 45' 52''$ N; longitude $67^{\circ} 18' 57''$ W; grey tower; white flash light, visible 19 miles, flashing once a minute; on Monheigan Island. Bearings—Matinicus bears E by S, 21 miles; Seguin Light bears W $\frac{3}{4}$ N, 20 miles; White Head Light bears N E $\frac{1}{4}$ E, 18 miles. Also, on Manancas Island, near Moheigan, a steam fog alarm giving 2 blasts of 5 seconds each per minute, with an interval of 8 seconds between the blasts, then a pause of 42 seconds.

Tenant's Harbor Light; white tower; red flash light, visible 13 miles, flashing once every half minute; on south west side of entrance to Tenant's harbor. (Only used by small vessels.)

South St. George, or Herring Gut; white and grey tower; fixed white light, visible 10 miles; on Marshall's Point, east side of entrance to Herring Gut, St. George, Maine.

Franklin Light; white tower; fixed light, varied by white flashes; on Franklin Island; a guide to vessels entering Thomaston, Me.; leave it on starboard hand going in.

Pemaquid Point; white tower; fixed white light, visible 14 miles; west side of entrance to Bristol Bay, and east side of entrance to John's Bay.

Townsend Light; white tower; fixed white light, visible 13 miles; on Burnt Island, west side of entrance to Townsend harbor.

Sign Writing by first-class workmen, at J. H. PULLEN'S.

Sheepscott Light; white tower; white flash light, visible 12 miles, flashing twice a minute; on Hendricks Head, on the east side of Sheepscott Bay, and entrance to Sheepscott River; guide to Southport and Wiscasset.

Pond Island Light; white tower; fixed white light, visible 13 miles; entrance to Kennebec River, and guide to vessels entering it; to be left on the port side going in. Also, a bell, struck by hand.

Seguin Light; latitude $43^{\circ} 42' 25''$ N; longitude $69^{\circ} 45' 31''$ W; grey tower; fixed white light of the first order, visible 24 miles; on Seguin Island, off the mouth of the Kennebec River; to enter the River, leave the light on the starboard hand, and run for Pond Island. Also, a steam fog whistle, sounding blasts of 8 seconds duration at intervals of 52 seconds. Bearings—Half-way Rock Light bears W $\frac{1}{2}$ N, 13 miles; Pond Island Light bears N, $1\frac{1}{2}$ miles; Cape Elizabeth bears W by S, 22 miles; Monheigan Light bears E $\frac{1}{2}$ S, 20 miles.

Half-way Rock Light; latitude $43^{\circ} 38' 21''$ N; longitude $70^{\circ} 2' 13''$ W; grey tower; fixed white light, varied by red flashes, flashing red once a minute; on Half-way Rock, Casco Bay. Bearings—Seguin Light bears E, 13 miles; Portland Head bears W, 8 miles; Cape Elizabeth bears W S W, 9 miles.

Portland Head Light; latitude $43^{\circ} 37' 22''$ N; longitude $70^{\circ} 12' 29''$ W; white tower; fixed white light, visible 15 miles; on west side of entrance Portland harbor. Also, a Daboll's air trumpet, giving blasts of 8 seconds duration once in 40 seconds.

Portland Breakwater; white tower; fixed red light, visible 8 miles. This is a harbor light, and stands on the end of the granite breakwater extending out from the south side of the harbor; to be left on the port hand in passing up the harbor.

Cape Elizabeth Lights; latitude $43^{\circ} 33' 50''$ N; longitude $70^{\circ} 12' 9''$ W; two red towers, 900 feet apart, and ranging N E by E and S W by W; easterly light white, fixed; westerly light white, revolving once a minute, visible 18 miles. Also, a fog trumpet, giving 2 blasts of 5 seconds each with an interval of 8 seconds between them, then a pause of 42 seconds. Bearings—Boon Island Light bears S W $\frac{1}{2}$ S, 30 miles; Thatcher's Island bears S W $\frac{1}{2}$ S, 62 miles. These lights are a warning against dangerous shoals, of which Alden's Rock is mostly to be feared, bearing E by S 5 miles, on which is 6 feet of water at low water; the others range from 14 to 18 feet at low water. To approach Portland at night, get Portland Head light to bear N N W and run for it, leaving it a fair berth on the port hand, then run N by W 1 mile, then N $\frac{1}{2}$ W till Breakwater light bears N W by W $\frac{1}{2}$ W, then run N W $\frac{1}{2}$ W.

Wood Island Light; latitude $43^{\circ} 27' 23''$ N; longitude $70^{\circ} 19' 45''$ W; white tower; red flash light, visible 13 miles, flashing once a minute; near entrance to Saco River, and guide to Winter harbor and Biddeford Pool, by leaving it on port hand. Also, a bell struck by machinery, two blows in rapid succession followed by an interval of 25 seconds, then one blow.

Goat Island; latitude $43^{\circ} 21' 27''$ N; longitude $70^{\circ} 25' 31''$ W; white tower; fixed white light, visible 11 miles; (harbor of refuge) on the north side of entrance to Cape Porpoise harbor (near Kennebunk); leave on starboard hand going in.

Boon Island; latitude $43^{\circ} 7' 16''$ N; longitude $70^{\circ} 28' 36''$ W; grey granite tower, 133 feet above high water; fixed white light, visible 18 miles; off York. Bearings—Cape Elizabeth lights bear N E by N, 30 miles; Matinicus

Carriage Makers' Supplies of all kinds at S. HAYWARD & CO's,

Paper Hanging by first-class workmen, at J. H. PULLEN'S.

lights bear E by N, 80 miles; Cape Ann lights bear S by W $\frac{1}{4}$ W, 30 miles; Isle Shoals light bears S W $\frac{1}{4}$ S, 12 miles.

Isle of Shoals; latitude $42^{\circ} 58' 0''$ N; longitude $70^{\circ} 37' 25''$ W; white tower; light, flashing, red and white, visible 15 miles, flashing every 30 secs; on White Island, the most south western of the Isle of Shoals cluster, off Portsmouth, N H. Bearings—Boon Island light bears N E $\frac{1}{4}$ N, 12 miles; Whale's Back light bears N W $\frac{1}{4}$ N, 12 miles; Newburyport Bar bears W by S, 13 miles; Cape Ann lights bear S, 17 miles.

Whale's Back Light; latitude $43^{\circ} 3' 30''$ N; longitude $70^{\circ} 41' 48''$ W; old tower white, new tower natural granite color; fixed light, varied by white flashes, visible 13 miles; flashes once in $1\frac{1}{2}$ minutes. Also, a bell, struck by machinery 4 times a minute, located in the old tower; both to be left on starboard hand going into Portsmouth.

Portsmouth Harbor Light; white tower; fixed white light, visible 14 miles; on left side of inner entrance to Portsmouth harbor.

Newburyport Harbor Light; white tower; fixed white light, visible 12 miles; Also, a beacon, range of light, 330 feet in front of main light; black tower; fixed white light, visible 8 miles. These lights, in range, guide across the bar, in best water; bar constantly changes; outer bar buoy is in range with inner bar buoy and both lights; the beacon is moved as the channel changes. This station is on the north end of Plum Island, and on the south side of entrance to the Merrimac River, Mass. (Strangers should not attempt to enter.)

Newburyport Upper Harbor; two lights (beacons); outer beacon, black tower, fixed red light, visible 10 miles; inner beacon, red tower, fixed green light, visible 12 miles; both on Bailey's wharf, and to be left on the port side passing up the harbor.

Ipswich Lights; a main light, with a range light in front; main light, fixed, varied by white flashes, visible 11 miles, flashing once in $1\frac{1}{2}$ minutes, shown from a white tower; range light, fixed, white, visible 8 miles, shown from a black tower; the lights are 625 feet apart, N E $\frac{1}{4}$ E and S W $\frac{1}{4}$ W; in range, they guide to entrance of channel across Ipswich Bar in best water; on Castle Neck, south side of entrance to Ipswich River.

Annisquam Light; white tower; fixed white light, visible 13 miles; a harbor of refuge for small vessels; on Wigwam Point, east side of entrance to Annisquam harbor; 6 feet of water on Squam Bar at low tide. To cross the bar, bring the light to bear south and run for it, leaving it on the port side; then run for the Lobster Rock Beacon, and leave it on the port side also.

Straitsmouth Island; on south side of Sandy Bay, entrance to Rockport harbor; white tower; fixed white light, visible 11 miles; to be left on port hand in going to Rockport. Bad ledges lie off this light. Strangers should keep the north shore of Sandy Bay best aboard on entering Rockport; shelter only for a few small vessels.

Cape Ann Lights; latitude $42^{\circ} 38' 15''$; longitude $70^{\circ} 34' 30''$ W; two grey granite towers, 165 feet above sea level; fixed white light, visible 20 miles; the lights are 900 feet apart, in range at S S W and N N E; located on Thatcher's Island, off Cape Ann, and the northern limit of Massachusetts Bay; to be left on the starboard hand in going towards Boston. Bearings—Isle of Shoals bears N, 17 miles; Boon Island N N E, 30 miles; Gloucester Light S W by W $\frac{1}{4}$ W, 6 miles; Long Island Light S W by

Plain Glass, at J. H. PULLEN'S, 14 Horsfield street.

W, 24 miles; Cape Cod Highland Light S by E $\frac{3}{4}$ E, 43 miles; London Ledge S E by E, $\frac{1}{2}$ mile; Salvage Ledge N N E, $1\frac{1}{2}$ miles. Also, a 10 inch steam whistle, giving each minute a blast of 8 seconds and a blast of 4 seconds, with an interval of 4 seconds between them.

Gloucester Harbor Light, on Eastern Point; on east side of entrance to Gloucester harbor; white tower; fixed red light, visible 9 miles. When coming from the Eastward, bound into Gloucester harbor, give the light a good berth to clear Eastern Point Ledge (spar buoy); then, when the light bears N E $\frac{3}{4}$ N, run N W $\frac{1}{2}$ N until the upper harbor light bears N E by N $\frac{1}{2}$ N, then run for it, and anchor $\frac{1}{2}$ mile S by W from the light. Also, a bell on Eastern Point, rung by machinery, striking two blows each half minute.

Gloucester Upper Harbor Light, on Ten Pound Island, east side of entrance to inner harbor; white tower; fixed white light, visible 11 miles; to enter harbor, bring this light to bear N E by N $\frac{1}{2}$ N, and run for it until Eastern Point light bears S $\frac{1}{4}$ W, then run N $\frac{1}{4}$ E till Ten Pound Island light bears E S E, (anchor), or run N E by E $\frac{3}{4}$ E to the inner harbor.

Baker's Island Lights; latitude $42^{\circ} 32' 10''$ N; longitude $70^{\circ} 47' 10''$ W; two white towers, ranging S E and N W; fixed white light, visible 15 miles; located on the north end of Baker's Island, south side of entrance to Salem and Beverly harbors. In coming from the Southward, and bound to Salem, keep the lowest light open to the east of the high light, and run for it; this guides to the eastward of the South-east Breakers and Searl's Rock. Give Baker's Island a wide berth, leaving it on the port hand, then run for Hospital Point light, bearing W by N $\frac{1}{2}$ N; now, Salem harbor is to the W S W of you, and Beverly harbor W by N $\frac{1}{2}$ N. Also, on Baker's Island a bell which strikes two quick blows each half minute.

Hospital Point; grey tower; fixed white light, visible 13 miles; on Hospital Point, north side of entrance to Salem and Beverly harbor.

Fort Pickering Light; red tower; fixed white light, visible 10 miles; on Winter Island, north side of entrance to Salem harbor. On entering Salem harbor from near Hospital Point, get Derby Wharf light in range with Fort Pickering light to clear the Haste Shoal; good anchorage half a mile S W by S from this light, with Derby Wharf light bearing W by S.

Derby Wharf Light; on the end of Derby Wharf, Salem upper harbor; red tower; fixed red light, visible 9 miles.

Marblehead Light, on Marblehead Neck, south side of entrance to Marblehead, and to Salem South Channel; white tower; fixed white light, visible 11 miles; good anchorage half a mile W by S from this light. To enter harbor, after passing Half-way Rock, bring this light to bear W by N $\frac{1}{2}$ N and run for it until the light bears S W half a mile, then run N W until the light bears S by W, then run S W $\frac{1}{2}$ W into the harbor.

Egg Rock Light; white tower; fixed red light, visible 12 miles; guide to Swampscot anchorage and to Broad Sound. Leave it $1\frac{1}{2}$ miles on the starboard hand on entering Broad Sound.

Minot's Ledge Light; latitude $42^{\circ} 16' 9''$ N; longitude $70^{\circ} 45' 34''$ W; entrance to Boston Bay; granite tower, natural color, 100 feet high; fixed white light, visible 17 miles. Davis's Ledge Buoy bears E by S; Boston light bears N W $\frac{1}{2}$ W, 7 miles. This course must be kept good, northerly, to pass Bell Boat, off the north side of the Hardings Ledge (about $4\frac{1}{2}$ miles from

Sign Writing and Lettering, at J. H. PULLEN'S.

Minot's Ledge Light). A good mark to clear the Hardings Bell Boat, after passing Minot's light, is to keep Long Island Head light (fixed white) just open to the north of the Narrows light, which is a red light.

Boston Light; latitude $42^{\circ} 19' 39''$ N; longitude $70^{\circ} 53' 25''$ W; on Little Brewster Island, north side of entrance to main ship channel to Boston; white tower; white flash light, flashing once every half minute, visible 17 miles. When the light bears north one half mile, run west until Long Isle light just opens out south of the Narrows light, then run for it, leaving the Narrows light on the starboard hand. Also, an air trumpet, giving blasts of 7 seconds, followed by interval of 43 seconds.

Narrows Light; brown house; fixed red light, on the right hand side of Narrows, in ship channel entrance to Boston harbor. When this light bears north, run N W $\frac{1}{2}$ W until the east side of Galloup's Island bears S by W, then run N W by N until Long Island light bears W by S $\frac{1}{2}$ S.

Long Island Light; on the N E end of Long Island and southern side of entrance to Boston inner harbor; white tower; fixed white light, visible 16 miles. In coming up ship channel, and after leaving Nix Mate buoy on the port hand, and Long Island light bears W by S $\frac{1}{2}$ S, run W by N $\frac{1}{4}$ N for the south end of the Castle until the Castle North Wharf bears N W by W $\frac{3}{4}$ W, or abreast of the State Ledge Buoy (red, No. 3), then N W $\frac{1}{2}$ N to the Upper Middle Buoy (black No. 9), which leave on port hand, then the course to Long Wharf is N W $\frac{1}{2}$ W. But if approaching Boston from Cape Ann, via Broad Sound, bring Long Island light to bear S W by W, and run for it until Deer Island Point Beacon bears N W by N $\frac{1}{2}$ N three-eighths of a mile distant, then W by N $\frac{1}{4}$ N up the harbor. Strangers should bear in mind that in the middle of Broad Sound there is but 8 feet of water at low tide; but by keeping on the southern side of the Sound, leaving the Graves Automatic Buoy half a mile on the port hand and the Devil's Limb Buoy (a black can buoy No. 1) $\frac{1}{2}$ mile on port hand, and running straight to Ram's Head Buoy (black can No. 5) about W S W passing Aldrich's Ledge Buoy (black can No. 3 $\frac{1}{2}$ mile on port), then leaving Ram's Head Buoy 50 yards distant on port, and run about W $\frac{1}{2}$ S to clear Deer Island Point Beacon, you can carry 14 feet safely.

PROVINCE OF PRINCE EDWARD ISLAND.

Lient-Governor, His Honor Thomas Heath Haviland.

Private Secretary, Eustace Heath Haviland.

Provincial Aides-de-Camp, Lient-Cols John Longworth, R R Hodgson.

Executive Council.

Hon Louis Henry Davies, President and Attorney General; Hon Thomas Walker Dodd, Provincial Secretary and Treas'r; Hon Wm Dunbar Stewart, Commissioner of Public Works; Hons John Yeo, Alexander Laird, James E Robertson, M. D., Angus McMillan, Donald Farquharson; W C Desbrisay, Clerk.

Legislative Council.

Honorable John Balderston, President.

Queen's County—Hon Thomas W Dodd, Charlottetown and Royalty; Hon

73 Prince Wm. Street, St John, N. B.



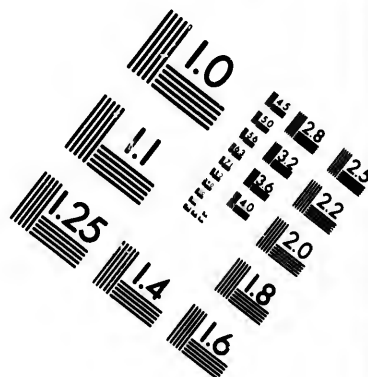
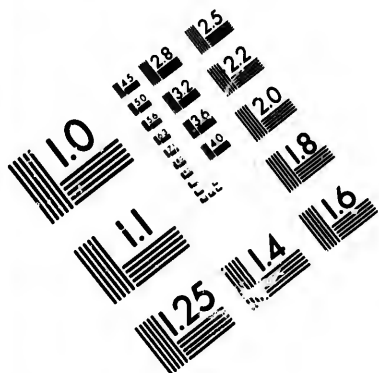
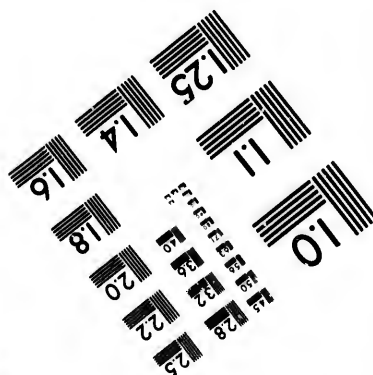
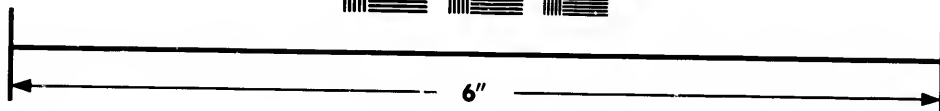
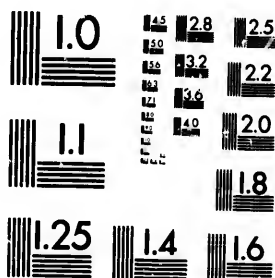

IMAGE EVALUATION TEST TARGET (MT-3)



Photographic
Sciences
Corporation

23 WEST MAIN STREET
WEBSTER, N.Y. 14580
(716) 872-4503

18
20
22
25
28
32
36

01

Rolled Plate Glass, at 14 Horsfield street.

John Balderston, A B McKenzie, 1st District; Roderick Munn, Lauchlin McMillan, 2nd District.

King's County—Simon Bolger, Lawrence Kickham, 1st District; Hon Joseph Wightman, Thomas Annear, 2nd District.

Prince County—Hon Richard B Reid, Benjamin Rogers, 1st District; Hon Alexander Laird, Stewart Burns, 2nd District. John Ball, Clerk.

House of Assembly.

Henry Beer, Speaker.

Queen's County—Hon L H Davis, G W DeBlois, Charlottetown; Hon W D Stewart, Wm Campbell, 1st District; Hon D Farquharson, Donald McKay, 2nd District; Hon Francis Kelly, Henry Beer, 3rd District; Donald Montgomery, James Nicholson, 4th District.

King's County—Hon D Gordon, L J Westaway, Georgetown; James R McLean, Lauchlin McDonald, 1st District; W W Sullivan, Hilary McIsaac, 2nd District; J E McDonald, Donald Ferguson, 3rd District; Hon J E Robertson, Samuel Prowse, 4th District.

Prince County—Nicholas Conroy, Peter Gavin, 1st District; Hon John Yeo, James W Richards, 2nd District; Joseph O Arseneault, John A McDonald, 3rd District; J R Calhoun, W C Lee, 4th District; Hon Angus McMillan, John Lefurgey, 4th District. Archibald McNeill, Chief Clerk; A H Yates, Assis't Clerk; F S Longworth, Law Clerk; George W Millner, Sergeant-at-Arms; Richard Pickard, Messenger; Ninian Patterson, Doorkeeper; Michael Trainor, Assistant Doorkeeper.

Provincial Government Officers.

Hon Thomas W Dodd, Provincial Sec'y and Treasurer; W C DesBrisay, Assis't Provincial Secretary; Arthur Newbery, Assis't Provincial Treasurer; Hon L H Davis, Attorney General; Hon W D Stewart, Commissioner of Public Works; Hon Joseph Pope, Commissioner of Crown and Public Lands; R A Strong, Assistant do; Thos McKinley, Owen Curtis, Draughtsmen; John Hamilton, J W Scott, B Davies, jr, Clerks; Benjamin DesBrisay, Registrar of Deeds; Norman J Campbell, Acting Ass't do; William Crabbe, Linus B McMillan, Clerks; J H Fletcher, Queen's Printer; J W Morrison, Secretary of Public Works; Rev L C Jenkins, John Macgowan, Librarians Legislative Library; F W Hyndman, Provincial Auditor; Thomas J Bailey, Engineer of Public Works; Edward Manning, A M, Superintendent of Education; Arthur McEwen, Inspector of Licensed Taverns and Stores; F W Hales, Officer for relief of distressed British Seamen.

Land Surveyors.

Joseph Ball, George Wright, H J Cundall, John Ball, P D Cox, Charlottetown; Roderick Campbell, Georgetown; Alex Anderson, Bedeque; Owen Curtis, Milton; D S McNutt, Malpeque; Thomas Hickey, St. Peters; John C Underhay, Lot 56; James E Kelly, Fort Augustus; Charles E Kelly, Indian River; Allan McPhee, New London; Joan Clay, Jas Campbell, Summerside.

Commissioners for Establishing Boundaries of Counties and Townships.

Owen Curtis, and David Ross.

S. HAYWARD & CO., Wholesale Hardware and Carriage Stock,

Varnishes of all kinds, at J. H. PULLEN'S, 14 Horsfield street.

Model, or Stock Farm.

R P Haythorne, J C Pope, Alex Laird, H Longworth, J T Jenkins, W R Watson, Charles J Haszard, J F Robertson, Chas A Gardiner, Commissioners of Superintendence; S W Crabbe, Secretary.

Lunatic Asylum.

Hon Chief Justice, Hon the President of the Legislative Council, Hon the Speaker of the House of Assembly, Official Trustees: William D Stewart, Theo DesBrisay, Rev David Fitzgerald, Alexander Brown, J S Carvell, Geo R Beer, Wm Weeks, John Ings, other Trustees. Dr E S Blanchard, Medical Superintendent. Edmund Waller, Supervisor.

Government Alms House.

Thomas W Dodd, Chairman, H J Callbeck, Commissioners; F D Beer, Surgeon; Rev G W Hodgson, Secretary; Sergt J Allen, Keeper.

Customs Department.

Port of Charlottetown—Donald Currie, Collector; George Bremner, Ass't do; Francis Longworth, Appraiser; John P Irving, 1st Clerk; Wm H Wilson, 2nd do; Henry A McKenna, 3rd do; John Mullin, 4th do; Alex D McLeod, 5th do; Edwin White, 6th do; William Passmore, Chief Landing Waiter; Neil Campbell, 1st Locker; Bernard McPhillips, 2nd do; James McDonald, Measuring Surveyor; John Foster, Gauger and Landing Waiter; James F Curtis, Special Preventive Officer; James B McKenna, Landing Waiter; Geo F Robinson, do; John Currie, Boatman; Felix Hughes, do; James McRea, Preventive Officer, Pownal; Edward Chandler, do, Southport; John Hughes, do, Tracadie; Allan McPhee, do, West and North River.

SHIPPING.

Donald Currie, Registrar; Horace Haszard, Surveyor, Queen's County; James Muirhead, Summerside, Surveyor for Prince County; Edw Vickerson, Surveyor for King's County; David Small, Harbor Master; Wm Koughan, Shipping Master.

OUT-PORTS OF CHARLOTTETOWN.

Georgetown—Charles Owen, Sub-Collector; Alexander Stewart, Clerk; Thos Hession, Landing Waiter; Wm Dalziel, Locker, Grand River; Edw Vickerson, Surveyor of Shipping for King's County.

Souris—Sub-Collector, Jas Moynagh; Preventive Officers at Souris, Louis Bushy and Richard St John; Daniel McLean, at East Point; Gabriel McIntyre, East Point; Dominic Deagle, at Rollo Bay.

Crapaud—Solomon J B Leard, Sub-Collector; Wesley Myers, Preventive Officer; John J Bell, do, Cape Travers.

Montague—Sub-Collector, Manoh Rowe; Hugh McPherson, Preventive Officer.

Murray Harbor—Sub-Collector, Henry J Brehaut; John G Graham, Preventive Officer.

Orwell—Sub-Collector, John J McDonald; Preventive Officers, John McLeod, Vernon River; Thomas Crane, China Point.

New London—Sub-Collector, Edward McEwen; Preventive Officer, Charles A Crosby.

73 Prince Wm. Street, St. John, N. B.

Paints, Oils and Colors, at J. H. PULLEN'S, 14 Horsfield street.

St. Peter's Bay—Sub-Collector, Robert D McCallum.

Grand River—Sub-Collector, Allan McDonald.

Cardigan Bridge—Sub-Collector, John McCormack.

Pinette—Sub-Collector, Angus Murchison.

Rustico—Sub-Collector, Thomas Doyle.

PORT OF SUMMERSIDE.

Charles W Strong, Collector; John F Baker, Appraiser; James Muirhead, Surveyor of Shipping; James S Crossman, 1st Clerk; George Crabbe, 2nd do; Charles R Clarke, 1st Landing Waiter; Patrick Lannigan, 2nd do; John B Schurman, Locker; Francis Barry, Preventive Officer, Egmont Bay.

OUT-PORTS OF SUMMERSIDE.

Cascumpec—Sub-Collector, James F White; Landing Waiters, John R Lar-kins, William Callaghan, Miminigash.

Port Hill—Sub-Collector, William Hopgood; Preventive Officers, Samuel McArthur, of Lot 13, and Peter McKinnon, of Grand River.

Tignish—Acting Sub-Collector, Geo Conroy; Preventive Officers, Clement Gallant, James McPhee, Neil Pond.

Malpeque—Sub-Collector, Jas McNutt; Preventive Officers, Robert Stewart, of Malpeque; and A McLellan, of Indian River.

West Point—Sub-Collector, Charles Stewart; Preventive Officers, Ronald McPherson, West Point; Richard Wood, Cape Wolfe.

Lighthouse Keepers—Michael McLeod, Keeper of Point Prim; Wm McDonald, Panmure Island; Angus McLellan, Fish Island, Richmond Bay; Arch McLaine, Blockhouse, Charlottetown harbor; Patrick McVeigh, Summerside; Asa McCabe, Cascumpec; Peter Ronaghan, Sea Cow Head; Lewis McDonald, North Cape; Alex R Beaton, East Point; Michael Ready, Tracadie; Thomas Percy, Rustico; George McKenzie, New London; Peter McCraith, St. Peter's Bay; M McFadyen, Murray Harbor; Joseph Wightman, St. Andrew's Point; James McMillan, Wood Islands; Duncan Munn, Little Sands; Percy Palmer, Crapaud; William Hardy, Little Channel; William McDonald, West Point; William Ford, South Rustico; Isidore Chiasson, Tignish.

QUEBEC.

Lieut-Governor, The Hon Theodore Robitaille.

Executive Council.

Hon Henri Gustave Joly, Premier and Minister of Public Works; Hon. D A Ross, Attorney General; Hon F C S Langelier, Commissioner of Crown Lands; Hon A Chaveau, Solicitor General; Hon F G Marchand, Provincial Secretary; Hon Henry Starnes, President of Council; ——— Provincial Treasurer.

ONTARIO.

Lieut-Governor, The Hon Donald Alexander McDonald.

Executive Council.

Hon Oliver Mowat, Q C, Premier and Attorney General; Hon C F Fraser,

S. HAYWARD & CO., Wholesale Hardware and Carriage Stock,

Sheet Glass, at J. H. PULLEN'S, 14 Horsfield street.

Commissioner of Public Works; Hon Adam Crooks, Q C, D C L, Minister of Education; Hon T B Parder, Commissioner of Crown Lands; Hon S C Wood, Commissioner of Agriculture and Provincial Treasurer; Hon A S Hardy, Secretary and Provincial Registrar.

NOVA SCOTIA.

Lieut-Governor, The Hon Adams George Archibald, C M G.

Executive Council.

Hon Simon H Holmes, Premier and Provincial Secretary; Hon John S D Thompson, Attorney General; Hon Samuel Creelman, Commissioner of Mines and Works. Without Department—Hon C J McDonald, Hon W B Troop, Hon J S McDonald, Hon N W White, Hon C J Townsend, Hon H F McDougal.

MANITOBA.

Lieut-Governor, The Hon Joseph Edward Cauchon.

Executive Council.

Hon J Norquay, Premier and Provincial Secretary; Hon J Royal, Minister of Public Works; Hon D M Walker, Attorney General; Hon C P Brown, Provincial Secretary; Hon Pierre Deloraine, Minister of Agriculture and President of Council.

BRITISH COLUMBIA.

Lieut-Governor, The Hon Albert Norton Richards.

A D C and Private Secretary, Captain George Richard Layton.

Executive Council.

Hon Geo A Walker, Premier and Attorney General; Hon T Basil Humphreys, Provincial Secretary; Hon Robert Beaven, Minister of Finance.

NORTH WEST TERRITORIES.

Lieut-Governor, The Hon David Laird.

Executive Council.

Matthew Ryan and Lieut-Colonel Hugh Richardson, Stipendiary Magistrates; Lieut-Colonel James Farquharson McLeod, C M G, Commissioner of Police; Paschal Brilluier; A G Forget, Clerk of Council and Secretary to Lieut-Governor.

NEWFOUNDLAND.

Governor, Captain Sir John H. Glover, R N, G C M G.

Private Secretary, - Jackson, Esq.

Executive Council.

Hon W V Whiteway, Attorney General and Premier; Hon W J S Donnelly, Surveyor General; Hon J H Warren, Provincial Secretary; Hon E D Shea, Colonial Secretary; Hon J J Rogerson, Receiver General; Thomas Glen, Auditor General; Hon John Rorne, Hon Jas S Winder, Hon Alex McNeilly.

73 Prince Wm. Street, St. John, N. B.

First-Class Work by Competent Workmen, at J. H. PULLEN'S.

CITY AND COUNTY OF SAINT JOHN.

Justices of the Peace.

The Mayor, Recorder, and Aldermen of the City of Saint John; the Police Magistrate of the City of Saint John; the Police Magistrate of the Town of Portland; and—

Commissioned 1866.

1 Charles Ward
1 John Wishart
6 James Brown
1 William Hawkes
1 Alexander Lockhart
Fred. A Wiggins, England
1 Peter Besnard
3 James Olive
1 George Carvill
2 Stephen K Foster
2 Francis Ruddock
2 John F Goddard
1 Thomas Otty Crookshank
3 James Olive, 3rd
1 Joseph Beattay
1 Charles D Everett
2 Thomas E Millidge
5 John S Parker
5 David Collins
1 John C Littlehale
5 Charles Ketchum
Henry Garbutt (England)
1 Samuel Clarke
1 George V Nowlin
1 Hon James D Lewin
1 Thomas W Daniel
1 Charles Merritt
1 Robert Robertson (Carl'n)
1 William Thomson
1 George E Snider
2 James Robinson
1 James Flewelling
1 John Fisher
Sir S L Tilley, (Ottawa)
1 Thomas McAvity
2 James Harris
2 Thomas McElroy
1 Oliver B Cougle
1 Timothy McCarty
3 William H Olive
2 Bradford S Gilbert
1 John McSweeney.
1 James H Moran
1 Patrick McCourt
2 James E Hamm
2 Robert Thompson, sen
1 Thomas Marter
2 Michael O'Mahoney
1 Aaron Alward, M D
1 Richard N Knight
5 Daniel Gallagher
1 George H Clarke
3 James Gault
1 John Tucker
4 Charles Devine
Alexander Rankin (Eng'd)

4 Charles Hazen
1 Robert Rossiter
1 John Berryman
1 Francis Collins
4 Justus E Knight
1 John A derson
3 George S Baker (Milford)
1 Lewis H Browne
1 Robert R Allan
1 Stephen P Weimora
1 Thomas M McLachlan
1 Charles Clarke
1 John Wils n, jun
2 Alexander Barnhill

Commissioned 1879.

1 Hon Thomas R Jones
1 John Boyd
1 James Gerow
1 William Elder
1 Charles H Fairweather
2 James Williams
2 Steven E Stevens
1 Robert J Leonard
3 John Yeats
2 Henry A Austin
3 Richard Thompson
1 Archibald Rowan
1 James Sullivan
2 Matthias Hamlin
1 James McNichol
1 Danie. W Clark
1 John Magee
2 Edwin Fisher
2 John Morrison
1 William J McCordock
1 Robert Thompson
2 Robert A Gregory
1 H Adam Glasgow
2 William A Moore
1 George Stewart
1 Robert Marshall
4 Charles F Clinch
6 Jacob Henry Mosher
5 Allan McLean
2 John N Moore
1 James Taylor
Chas McL Gardiner (K C)
1 Elias S Flaglor
3 Thomas Gault (South Bay)
5 Daniel Robertson
5 David McBrine (Gol Gro)
3 John Jordan
3 William Wallace
1 Thomas Manford
1 James Milligan
1 Stephen G Blizzard

1 George J Chubb
1 Frederick T C Burpee
2 James Wilson
1 George S DeForest

Commissioned 1871.

1 John McLachlan
1 Patrick Gleeson
1 Samuel J Golding
1 A Chipman Smith
1 Charles R Ray
1 Thomas Furlong
1 Christian A Robertson
1 Jarvis Wilson
1 James F Barnes
1 Gilbert Murdoch
1 Robert J McArthur
2 Thomas Dale
3 Chas P Parker (Milford)
5 W m Wallace (Simonds)
3 Wm Clarke (Dipper Harb)
2 David McLellan
1 Andrew Gilmour

Commissioned 1873.

6 William H Rourke, jun
2 Arthur McLean
Nathaniel H Upham
1 William M Jarvis
1 Charles A Everett
1 Samuel F Matthews
2 George W Gerow
1 Uriah Drake

Commissioned 1874.

3 Jas Gilbraith (Pisarinco)
1 George F Harding
Asaph G Blakslee
1 William Peters
1 Aaron Armstrong
2 David R Munroe
1 James Thompson
2 Samuel Devenne, sen
1 Thomas Sullivan
1 James T Kennedy
1 James Manson
1 John Mullin
1 Christopher Murray
2 Shadrach Holly
1 William F Bunting
1 James McNichol, jun
3 Wm Roxborough (S'th B'y)
2 Robert Scott
2 John A Kane

Commissioned 1875.

3 Robt Fair (Fairville)
3 Jos A McNaught (Fair'le)

Carriage Makers' Supplies of all kinds at S. HAYWARD & CO'S,

Orders for Painting promptly attended to by J. H. PULLEN.**JUSTICES OF THE PEACE—Continued.**

<i>Commissioned 1876.</i>	1 John Mullin	3 William A Quinton
6 Edward H Foster	2 William Rainnie	2 James I Fellows
<i>Commissioned 1877.</i>	1 Andrew Malcolm	1 William McFeters
4 Edward G Clinch,	<i>Commissioned 1879</i>	1 George W Day
Clinch's Mills	2 R Visart de Bury	1 Thomas M Reed
<i>Established 1878.</i>	1 W C Godsoe	1 S Z Earle
1 George F Thompson	1 William H Olive	1 Oliver T Stone
2 Alexander Duff	1 James Masson	1 Edmund E Kennay
Robert S Cowan	1 Robert Finlay	1 William J Logan
1 John McCoskery	1 Archibald G Bowes	1 James McConnell
1 Daniel J Mullin	2 James Holly	1 T B Hanington
1 John Kerr	2 John Tapley	G H Whiting, King's Co.
1 W F Butt	1 John Melick	1 Norris Best
	1 Richard Cassidy	1 Amos Fales

NOTE.—1. City of St. John; 2. Town of Portland; 3. Parish of Lancaster; 4. Parish of Musquash; 5. Parish of Simonds; 6. Parish of St. Martins.

Commissioners of Parish Civil Courts.

James Olive, 3rd, J. P., Lancaster, December 15, 1876.

John Jordan, J. P., Simonds, May 28, 1877.

Edward G. Clinch, J. P., Musquash, June 4, 1877.

Jacob H. Mosher, J. P., St. Martins, December 18, 1878.

James A Harding, Sheriff; Henry W Frith, Clerk of the Peace; H Lawrence Sturdee, Deputy Clerk of the Peace; S Z Earle, M D, Wm Ruddock, M D, James Robinson, J P, John R Rigby, John Jordan, Coroners; Thos M Reed, County Treasurer; Richard Whiteside, Auditor County Accounts; Charles N Skinner, Judge of Probates; W Chipman Drury, Registrar of Deeds and Wills and Probates; H T Gilbert, Police Magistrate for St. John; D Tapley, Police Magistrate for town of Portland.

Commissioners of Alms House, Work House and Infirmary—David Tapley, Chairman; William Hawkes, Allan McLean, Thos C Olive and A Chipman Smith; James Christie, M D, Physician; Wm Cunningham, Keeper.

Commissioners General Public Hospital—William Bayard, M D, President; Robert Marshall, M P P, Vice-President; R W Crookshank, Treasurer; Geo H Clarke and M W Maher; Sec'y and Physician, E B C Hanington.

Commissioners Board of Health—Wm Bayard, M D, Chairman; Hon Chas Watters, Geo V Nowlin and J Flewelling; Richard W Thorne, Clerk.

MUNICIPALITY OF THE CITY AND COUNTY OF SAINT JOHN.**County Council, May, 1879.**

Warden—William Jack, Chairman of the Town of Portland.

County Councillors (*ex officio*)—For the City—His Worship the Mayor, Aldermen Domville, Jones, Magee, Duffell, Brittain, Glasgow, Peters, Skinner, Wilson. For Portland—Shadrach Holly, D J Purdy, A Duff, Arthur McLean, James Holly. (*Elected*)—For Lancaster—James Ready, J DeW Spurr. For Simonds—James Lee, Cornelius J Horgan, John McLeod. For

73 Prince Wm. Street, St. John, N. B.

Glass suitable for Church Purposes, at J. H. PULLEN'S.

Saint Martins—Edward H Foster, Thomas Cassidy, Andrew Skillen. For Musquash—C F Clinch, A T Dunn.

Secretary—H W Frith, Clerk of the Peace. Treasurer—Thomas M Reed. Auditor—Richard Whiteside. Marshal—George Stockford.

STANDING COMMITTEES.

County Buildings—Councillors Jack, Magee, Purdy, Foster, Dunn, Ready, Horgan, Brittain.

Finance and Accounts—Councillors Duff, Spurr, Dunn, Lee, Skillen, Jones, Wilson, Jas Holly.

Bye-Laws and Regulations and Bills for the Legislature—Councillors Duff, Jack, Domville, Magee, S Holly, Spurr, Cassidy, Clinch, McLeod.

Public School Lands—Councillors Jack, Foster, Cassidy, Lee, McLeod, Duffell, Spurr.

To act with the Sheriff in regard to the performance of Hard Labor Sentences in the Jail—Councillors Domville, Wilson, Purdy, Ready, Skinner, Duffell, Horgan, Dunn, Peters, Glasgow.

For Relief of Indigent Rate-payers—Councillors S Holly, Lee, Magee, Spurr, Skinner, McLean.

To act as a Board for the issue of Licenses for the sale of Spirituous Liquors—Councillors Duff, Domville, Clinch, McLeod, Ready, Skillen, Duffell, McLean.

SAINT JOHN CITY GOVERNMENT, 1879-80.

Mayor—Charles Robert Ray, Esq.

Recorder—W H Tuck, Esq, Q C.

Common Clerk—B Lester Peters, Esq, Q C.

Aldermen—James Domville, Simeon Jones, John Magee, Henry Duffell, Samuel L Brittain, H Adam Glasgow, William Peters, Charles N Skinner, Jarvis Wilson.

Councillors—William Rannie, Harris Allan, John R McFarlane, Bartholomew Coxetter, Andrew Buist, J Alfred Ring, Thomas B Hanington, John H Allen, Charles Emerson.

William Sandall, City Chamberlain; Hiram G Betts, Clerk to Mayor's Office; Herbert E Wardroper, Deputy Common Clerk; Thomas F Raymond, Auditor; Hurd Peters, City Engineer; James J Lawlor, Superintendent of Streets; Uriah Drake, John Wilson, and Elias S Flaglor, Assessors; Charles S Taylor, Harbour Master; Joseph O'Brien, Harbour Inspector; A Chipman Smith, Chief Engineer Fire Department; George Stockford, High Constable.

Standing Committees of Common Council.

Appeals and Bye-Laws—Skinner, Glasgow, Domville, Wilson, Peters, Hanington.

City Hall—Peters, Duffell, Jones, Magee, Rainnie, J H Allen.

Finance and Accounts—Jones, Duffell, Glasgow, Brittain, Domville, Hanington.

Fire Department and Water Commission—Duffell, Jones, Peters, Coxetter, Domville, Harris Allan, Skinner.

Fire Department (West side)—Ring, Brittain, Glasgow, Wilson, Emerson, Buist.

Carriage Makers' Supplies of all kinds at S. HAYWARD & CO's,

Fresco Painting of the first order, at 14 Horsfield street.

Ferries—Magee, Wilson, Skinner, Rainnie, Emerson, McFarlane, Ring, Harris Allan.

Harbour and Partridge Island—Glasgow, Domville, Skinner, Brittain, Duffell, Buist, Coxetter.

Lands (East side)—Hanington, Skinner, Duffell, Jones, J H Allen, Harris Allan.

Lands, Carleton and West Accounts—Brittain, Glasgow, Wilson, Ring, Emerson, Buist.

Lancaster Lands—Domville, Skinner, Glasgow, Wilson, Coxetter, Rainnie.

Lamps—Coxetter, J H Allen, Rainnie, Harris Allan, McFarlane, Hanington.

Market—The Mayor, Peters, Duffell, Domville, Glasgow, Jones, Magee, Brittain, J H Allen.

Public Buildings (West side)—Wilson, Glasgow, Brittain, Ring, Emerson, Buist.

Police (East Side)—The Mayor, Peters, Jones, McFarlane, Skinner, J H Allen.

Police (West side)—Glasgow, Brittain, Wilson, Ring, Emerson, Buist.

Streets (East side)—Rainnie, Coxetter, Hanington, J H Allen, Harris Allan, McFarlane.

Streets (West side)—Emerson, Wilson, Brittain, Glasgow, Ring, Buist.

Squares and Public Grounds (East Side)—J H Allen, Coxetter, Skinner, Rainnie, Magee, Hanington.

Queen Square (West side)—Buist, Glasgow, Wilson, Ring, Brittain, Emerson.

Board of School Trustees for St. John.

John Boyd, Chairman; Charles H Fairweather, Alexander Lockhart, John V Ellis, E J Wetmore, Boyle Travis, M D.

John March, Secretary; John Bennett, Ph D, City Superintendent.

Grammar School Board.

The Rev the Rector of Trinity Church, St John; His Worship the Mayor, His Honor the Recorder, Rev Canon Scovil, H W Frith, John Boyd, William Elder, B Lester Peters, F E Barker.

Commissioners of Sewerage and Water Supply.

Edward E Lockhart, Chairman; William Seely and Stephen K Brundage, Board of Commissioners; Gilbert Murdoch, Superintendent of Works; Thos C Hennigar, Clerk and Cashier; Charles F Flaglor, Collector and Clerk.

Police Department.

Office—King Street, East (adjoining County Jail).

Humphrey T Gilbert, Police Magistrate; G V Nowlin, A Lockhart, Thos McAvity, Thomas R Jones, Sitting Magistrates; George A Henderson, Clerk; John R Marshall, Chief of Police; Charles McDonald, Janitor.

Sergeants—Thomas Dobson, Alex Watson, Patrick Owens, John Hipwell, Samuel Wilson, Samuel Briggs, Thomas Hayes.

Policemen—Harvey Hamilton, John Moore, John Simpson, John Owens, Richard Kermer, Robert Sullivan, Thomas Evans, John Weatherhead, Wm Boyle, Robert McHarg, William Alexander, Edward M Patchell, James McDonald, John Ring, Alexander Gibson, Richard Evans, W H Barton, Thomas

Plain Glass, at J. H. PULLEN'S, 14 Horsfield street.

Kickham, Joseph Marshall, David Currie, John McFadden, Daniel Tracy Joseph Reed.

City Marshals—Calvin Powers, F M Hancock, Wm Smith, Wm Buchanan, J Miller, Edward Edson, Joseph Sharp, Thomas McPherson, Wm Hawthorne, John Hea, Andrew Forbes.

Pilots—Thomas Trainor, Samuel Rutherford, George P Mulherrin, James Casely, Edward J Fletcher, John Spears, John Spears, 2nd, John L C Sherard, William Hatfield, James Doyle, Henry Spears, John Thomas, Patrick Trainor, Thomas Doody, James Murray, Henry Thomas, John Scott, John Sproul, Richard Scott, Patrick Conlin, James Reed, jr., John Spears, 3rd, Charles Daley, William Leahy, Bernard Mullin, George Thomas, George E Mulherrin, Richard Cline, James McPartland, Danl Daley, James L Spears, James E Mantle, James G Spears, William Miller, Charles Bridges, Thomas Vaughan; John McAnulty, for Musquash.

Surveyors of Lumber—Francis Gallagher, James H Fairweather, Samuel K Wilson, Francis Jordan, Thomas Jordan, William Woodworth, Robert Rossiter, Joseph A Likely, William Bowden, Charles O Reinecke, John W Sulis, Robert Courtney, Joseph O Craft, Edward E Esty, James Wetmore, John M Cogle, Walter B Dixon, George R Robertson, Charles Robertson, Henry Gaskin, Robert Reed, Samuel McLoon, G Y F Wilson, Samuel T Mosher, Nelson O Cogle, P Conlon, William Urquhart.

Port Charges---Rates of Pilotage.

Established by a Law or Ordinance of the Common Council of the City of St. John.

One dollar per foot for bringing any ship or vessel into the harbor of Saint John, and mooring her into a safe place or berth, or securing her alongside one of the wharves; and one dollar per foot for removing and taking any ship or vessel out of the harbor.

In cases where pilots shall be detained on board vessels, under and by virtue of the quarantine or health laws of the Province, they shall be entitled to demand and receive from masters of such vessels the sum of two dollars per day for every day of such detention, in addition to the allowance.

Coasting vessels going from one part of the Bay of Fundy to another, British steamboats, or British vessels drawing under six feet of water, are not compelled to take pilots; when employed, they are to be paid according to the rate above mentioned.

For removing vessels from any mooring ground to any wharf, or from one wharf to another wharf, and seeing them properly moored or secured, the following rates:—For vessels not exceeding 100 tons, \$1.50; for vessels over 100 tons and not exceeding 200 tons, \$2; for vessels over 200 tons and not exceeding 300 tons, \$3; and for all vessels over 300 tons and not exceeding 400 tons \$4; and 25 cents for every 50 tons such vessel may measure over 400 tons.

First Distance—From Partridge Island to Musquash Cove Head, bearing northward, \$1 per foot.

Second Distance—From Musquash Head to Point Le Preaux, bearing north-west, \$1.25 per foot.

Third Distance—From Point Le Preaux to north head of Grand Manan, bearing north-west, or North Channel, bearing south-east, \$1.50 per foot.

Fourth Distance—From the north head of Grand Manan or North Channel,

Carriage Makers' Supplies of all kinds at S. HAYWARD & CO's,

First-Class Work by Competent Workmen, at J. H. PULLEN'S.

as aforesaid, to Machias Seal Island, bearing south, or Brier Island, bearing south-east, \$1.75 per foot.

Fifth Distance—Anywhere outside the aforesaid distance, \$2.25 per foot.

Disabled Seamen's Fund, 2 cents per ton.

Rates of Towage.**LIGHT VESSELS.**

TONNAGE OF VESSEL.	Und'r 100 Tons.	100 to 125	125 to 150	150 to 200	200 to 300	300 to 400	400 to 500	500 to 600	600 to 700	700 to 800	800 to 900	900 to 1000	
Towing in or out of Harbor.	\$ 6	\$ 7	\$ 8	\$ 10	\$ 15	\$ 20	\$ 25	\$ 30	\$ 35	\$ 40	\$ 45	\$ 50	And \$5.00 for every 100 tons, or parts of 100 tons, additn'l.
Towing from Harbor to any place between Anderson's Mill and Suspension Bridge.	5	6	7	8	10	12	15	18	21	24	27	30	And \$3.00 for every 100 tons, or parts of 100 tons, additn'l.
Transporting in Harbor.	4	5	6	7	8	10	12	15	17	20	22	25	And \$2.50 for every 100 tons, or parts of 100 tons, additn'l.

LOADED VESSELS.

TONNAGE OF VESSEL.	Und'r 100 Tons.	100 to 125	125 to 150	150 to 200	200 to 300	300 to 400	400 to 500	500 to 600	600 to 700	700 to 800	800 to 900	900 to 1000	
Towing in or out of Harbor.	\$ 7	\$ 9	\$ 11	\$ 14	\$ 21	\$ 28	\$ 35	\$ 42	\$ 49	\$ 56	\$ 63	\$ 70	And \$7 for every 100 tons or parts of 100 tons, additn'l.
Towing from Harbor to any place between Anderson's Mill and Suspension Bridge.	6	7	8	10	12	16	20	24	28	32	36	40	And \$4 for every 100 tons or parts of 100 tons, additn'l.
Transporting in Harbor.	5	6	7	8	10	14	17	21	24	28	31	35	And \$3.50 for every 100 tons or parts of 100 tons, additn'l.

The above rates do not apply to Vessels in Freshet Times, or in case of assistance to Vessels in distress. All unnecessary detention of the boats charged at the rate of \$10 per hour.

Harbor Master's Fees.

For vessels of 30 tons and under 50 tons, 50 cents; for vessels of 50 tons and under 75 tons, 75 cents; for vessels 75 tons and under 100 tons, \$1; for vessels of 100 tons and under 150 tons, \$1.25; for vessels of 150 tons and under 200 tons, \$1.50; for vessels of 200 tons and under 300 tons, \$2; for vessels of 300 tons and under 400 tons, \$2.50; for vessels of 400 tons and upwards, \$2.80.

Decked vessels under 100 tons, owned and registered at Saint John, and all

73 Prince Wm. Street, St. John, N. B.

Orders for Painting promptly attended to by J. H. PULLEN.

British vessels under that tonnage trading within the Bay of Fundy, or arriving from ports to the northward of Cape Cod, or the westward of Cape Canso, or from any port in Nova Scotia, to pay annually as follows:—Under 30 tons, 75 cents; over 30 and under 50 tons, \$1; over 50 and under 75 tons, \$1.20; over 75 and under 100 tons, \$2.

Rates of Cartage in the City of Saint John.

ARTICLES AND WEIGHT.	DISTRICTS.							
	1st.	2d.	3d.	4th.	5th.	6th.	7th.	8th.
	\$ c.	\$ c.	\$ c.	\$ c.	\$ c.	\$ c.	\$ c.	\$ c.
For a load of wood (quarter of a cord).....	13	15	18	20	23	25	28	30
For a load of coals (half a chaldron).....	25	28	30	33	35	37	40	42
For a load containing 15 bushels of grain, salt, potatoes, or any other articles measured at loading or unloading, except coals.....	17	20	22	25	28	30	33	35
For a pipe of wine, gin or brandy, and housing within the door of the first floor.....	60	63	65	68	70	73	75	78
For a puncheon of rum, or a tierce of sugar, from 7 to 10 cwt., and housing.....	30	33	35	38	40	42	45	47
For a puncheon of molasses, a hogshead of sugar, of 10 cwt. or upwards, or a hogshead of tobacco, and housing.....	40	43	45	48	50	53	55	58
For a hogshead or puncheon of cider, or a load of dried fish of 15 cwt., or a common load of household goods, and storing.....	25	28	30	33	35	38	40	43
For a load of Shingles, hoop poles, heading, staves, treenails, smoked fish in boxes, salmon in kits, dry goods, or a load of any other article not herein mentioned, or a hogshead of lime, or a hogshead or crate of earthenware, or two tierces of earthenware, a hogshead of dried fish, two tierces of coffee, or quantity in bags not exceeding 12 cwt., or a load containing 6 barrels of flour, or 5 barrels of sugar, fish, beef, pork, turpentine or cider, or half a ton of iron, or the same quantity of cordage in coil not exceeding 4 cwt., or a load of any articles not herein mentioned.....	15	18	20	23	25	28	30	33
For a 64 gallon cask of wine, rum, gin, brandy, molasses or porter, or for a load of sand, gravel or stones, for a load of 4 barrels of any spirituous liquors or molasses.....	20	23	25	28	30	33	35	38
For cables and cordage in coils above a cwt., or if to coil, per ton, or if for hay, loose, per ton.....	1 00	1 05	1 10	1 15	1 20	1 25	1 30	1 45
For hay, screwed, per ton.....	50	54	57	60	64	67	70	73
For bricks, per thousand.....	80	85	90	95	1 00	1 05	1 10	1 15
For lumber, per thousand feet.....	60	65	70	75	80	85	90	95
For the carriage of any article or articles not exceeding half a load.....	10	13	15	18	20	23	25	

Time Ball on Reed's Point Wharf, St. John, N. B.

The Ball will be hoisted half its elevation each day (Sundays excepted) at 15 minutes before 1 o'clock. At one minute before 1 o'clock it will be hoisted its full length; and at 1 o'clock, mean time, the Ball will be dropped. A Chronometer, keeping correct Greenwich time, should then show 5h 24m 15s, and the difference between this and the time shown by a Chronometer, is its true error on Greenwich time at the moment. As the above hour of 1 o'clock

S. HAYWARD & CO., Wholesale Hardware and Carriage Stock,

when
Chron
of ves
Time
from

Ra

Bucto
Richi
Dalho
Chath
All ot
Bru
To all
Ontar
Quebe
Princ
Newfo
Calais
Eastp
Bang
Portla
Boston

F
St.
tor;
Gill,
Ra

New
Nova
Princ
Queb
Ontar
Portl
Bo to
Cal
75 ce

Mixed Paints in all colors, ready for use, at 14 Horsfield street.

when the Ball drops, represents 5h 24m 15s at Greenwich, the error of a Chronometer may be ascertained, no matter where the ship is lying. Masters of vessels arriving at Saint John should compare their Chronometers by the Time Ball, as it will enable them to get the sea rate, which frequently varies from harbor rates. Latitude 45° 16' 42'' N. Longitude 4° 24' 15'' W.

GEORGE HUTCHINSON, Director.

Rates for Messages by Western Union Telegraph from Saint John.

	Ten words	Each ad word		Ten words	Each ad word
Buctouche.....	25c	1c	Fall River.....	\$1.00	7c
Richibucto.....	25c	1c	New Bedford.....	1.00	7c
Dalhousie.....	25c	1c	Salem.....	1.00	7c
Chatham & Bathurst each	25c	1c	Springfield ..	1.00	7c
All other parts of New Brunswick.....	25c	1c	New York.....	1.00	7c
To all parts of N. Scotia.....	25c	1c	Troy.....	1.00	7c
Ontario.....	30c	2c	Albany.....	1.00	7c
Quebec.....	30c	2c	Providence.....	1.00	7c
Prince Edward Island.....	75c	4c	Philadelphia.....	1.25	8c
Newfoundland.....	100c	10c	Baltimore.....	1.25	8c
Calais, Me.....	25c	1c	Washington.....	1.25	8c
Eastport.....	40c	3c	Great Britain, per word	75c	
Bangor.....	50c	3c	France.....	91c	
Portland.....	60c	4c	Spain.....	91c	
Boston.....	75c	5c	Germany, 10 words.....	\$11.50	84c
			Russia.....	12.50	93c

Dominion Telegraph Company of Canada.

EASTERN DIVISION.—Charles W. Hosmer, Superintendent, Montreal.

St. John Branch—P W Snider, Section Manager; H A Black, Chief Operator; Geo J Dooner, J C Blizard, Joseph C Atchison, Operators; Charles A Gill, Cashier; Wm Hamm, Delivery Clerk; Dan'l Cameron, Battery Keeper.

Rates for Messages by Dominion Telegraph Company from Saint John.

	Ten words	Each ad word		Ten words	Each ad word
New Brunswick.....	25c	1c	New York City.....	\$1.00	7c
Nova Scotia.....	25c	1c	New York State.....	1.25	8c
Prince Edward Island...	75c	4c	Philadelphia.....	1.25	8c
Quebec.....	30c	2c	Baltimore.....	1.25	8c
Ontario.....	30c	2c	Chicago.....	1.25	8c
Portland, Me.....	60c	4c	Washington.....	1.25	8c
Boston.....	75c	5c	San Francisco.....	2.50	17c

Cable Messages via D U S Cable Co, to Great Britain, Ireland, and France, 75 cents per word; to Germany, 84 cents per word.

73 Prince William Street, St. John, N. B.

Sign Writing by first-class workmen, at J. H. PULLEN'S.

City of St. John Fire Alarm Telegraph.

No.	LOCALITY OF BOXES.	No.	LOCALITY OF BOXES.
2	No. 2 Engine House, King square.	25	Cor Duke and Germain streets.
3	No. 3 Engine House, Union st.	26	Cor Prince Wm. and Princess sts.
4	Cor Garden and Sewell streets.	27	Head of King square.
5	Cor Mill and Union streets.	28	Cor Duke and Prince Wm streets.
6	Police Station, Market square.	31	Cor King and Pitt streets.
7	Cor Pond and Mill streets.	32	Cor Duke and Sydney streets.
8	Foot Garden street.	34	Cor Wentworth and Princess sts.
9	Foot Union street, East.	35	No. 1 Engine House, Charlotte st.
12	Cor Peters and Waterloo streets.	36	Cor Queen and Carmarthen sts.
13	Cor St. Patrick and Union streets.	41	Cor St. James and Prince William.
14	Cor Brussels and Richmond sts.	42	Cor Pitt and Duke streets.
15	Everitt's Foundry, Brussels st.	43	Cor Main and Carmarthen streets.
16	Cor Brussels and Hanover streets.	45	Cor Britain and Charlotte streets.
17	Cor Erin and Brunswick streets.	46	Cor Pitt and St. James streets.
18	Cor Union and Carmarthen sts.	51	City Road, near Skating Rink.
21	Waterloo, opposite Golding street.	52	Pond st., near Fleming's Foundry.
23	Cor Germain and Church streets.	53	Tisdale's Corner, head South W'f.
24	Cor Princess and Charlotte streets.		

TOWN OF PORTLAND.

Incorporated A. D. 1871.

Chairman of the Town Council—W Jack, Esq., Q C.

Councillors; Ward 1—Shadrach Holly, J E Lingley, John Chesley. Ward 2—E R Gregory, D J Purdy, Henry Maher. Ward 3—Alexander Duff, D R Munroe, Daniel Strang. Ward 4—F J Doherty, Arthur McLean, A H Hanington. Ward 5—M Mahoney, James Holly, Count DeBury.

Wm A Moore, Treasurer and Receiver of Taxes; David Tapley, Police Magistrate; Stephen E Stephens, Sitting Magistrate; John F Godard, Town Clerk; James Dunlap, Supervisor of Roads; L W Lingley, John Keltie, M D Austin, Assessors.

Board of School Trustees—Edwin Fisher, Chairman; Thomas B Barker, John Tapley, James Wilson, Thomas E Millidge, H Maher, Horace T Ames; Secretary, William Kilpatrick.

Harbor Master—Gilbert Purdy.

COUNTY OF ALBERT.

Judge of the County Court—Hon Bliss Botsford; Samuel G Morse, Clerk.

Justices of the Peace—Hon E B Chandler,* Hon John Lewis, Geo Calhoun, Elisha Peck, Robert Wright, John Wallace, James Rogers, Ezra Steeves, James Ryan, W S Hopper,* John Barchard, James Horsman, Thos Colpitts, Lewis E Steeves, William Hallett,* Lewis Smith, James Carnwarth, William P Robinson, Wm J Reed, Nathan M Bennett, J L B Steeves, Wm Fillmore, Peter Duffy, J A Steeves, J Cleveland, jr,* Hon A R McClelan, David Stiles, William C Pipes, Elisha Peck, jr, G R Smith, Gaius Turner, W H A Casey,

Carriage Makers' Supplies of all kinds at S. HAYWARD & CO's,

Sheet Glass, at J. H. PULLEN'S, 14 Horsfield street.

Winthrop Robinson, Thos. Smith, Winthrop Akerly, John Matthews, Williams Woodworth, Lewis Beatty, Enoch Dawson, John Marshall, George Barnett, James McLatchy, Will E Bishop, John Bennett, Solomon Steeves, C R Smith, J F Taylor,* E S Outhouse, John Magee, R E Colpitts, Alexander Gildart, W J Mitchel, H B Steeves, David Strong, Joshua Jonah, Thomas Matthews, W W Gladstone, Ernest Mollins, James A Tingley, William H Gross, John Graves, David Oliver, James Reed, Gilbert Brewster, Wm J Smith, William McKay, W A Colpitts, Levi Downey, John Calhoun, Daniel Gray, Edwin Copp, Abram Bray, R G Crozier, Ezra S Woodworth, Gilbert M Peck, Elisha P Turner, Asael Wells, John Stevens, Alex W Leeman, Alexander Bailey, Stephen B Weldon, Andrew Barrett, John Cairnes, Wm S Colpitt, Hugh Wright, P R Moore, D Baizley, R E Steeves, Alex McRae, Chesley Anderson, Asa Steeves, David Cleveland, John Keiver, Joseph McAlmon, Isaiah Tingley, James Wright, James M Reed, John Stewart, John R Russell, Chambers Gaskin, John Haslem, Joseph Haley, Samuel J Calhoun, James Colpitts, Charles J Osman, Joseph D Steeves, Thos W Church, David Garland, George Fillmore, Gilbert Chapman, William H Steeves, Wm H Jonah, Isaac N Gross, J Trueman Steeves, Minor Reed, Roderick O'Connor, Charles Morris, James M Stevens, Hiram Fillmore, Chas W Anderson, Jas Stevens, John C Tingley, Hugh Steeves, sen, Ezekiel B Ketchum, Howard D Stevens, Patrick Carty, jr, Wilfred Beeman, Noah A Wilbur, Patrick Duffy, Chandler Kiever, Thos J Kierstead, George Barber, James S. Atkinson, Pringle Kelly.

* Non-Residents.

High Sheriff—Asael Wells.

Clerk of the Peace, Keeper of the Rolls, and Clerk of Circuit—S G Morse.

Judge of Probates—George H Steadman, Esquire.

Registrar of Probates—S G Morse, Esquire.

Registrar of Deeds and Wills—George Calhoun, Esquire.

Coroners—W J Lewis, M D, P R Moore, M D, Robert Wright, D M Steeves, Silas Lynds, E Ritchie, William A West, Doctor Murray.

Commissioners for taking Affidavits in the Supreme Court—Geo Calhoun, Elisha Peck, Jas M Stevens, Winthrop Akerly, W P Robinson, John Lewis, and the Attorneys residing in the County.

Official Assignee Insolvent Acts—George Calhoun, Esquire.

Attorneys and Solicitors—Samuel G Morse, Martin B Palmer, Charles A Peck, George H Steadman, Esquires.

Commissioners Parish Courts—Hon A R McClelan, Hopewell; John Wallace, Hillsborough; A W Leman, Coverdale; Joseph A Turner, Harvey; W P Robinson, Elgin; David Cleveland, Alma.

Issuers of Marriage Licenses—M B Palmer, Hopewell; John Beatty, Hillsborough; G T Chapman, Coverdale; Jos A Turner, Harvey; Jas Horsman, Elgin; Stephen S Hoar, Alma.

Commissioner for taking Special Bail Supreme Court—Geo Calhoun, Esq.

Commissioners of Sewers for Hopewell—Abram Bray, James B Calhoun, Valentine Smith, Asael Peck.

Auctioneers—Edward Daley, Hopewell; Thomas Kinney, Harvey.

Secretary and Treasurer of Municipality—W O Wright.

Teacher of Grammar School—J Smith, Elgin.

County Court Terms—3rd Tuesday in June and 2nd Tuesday in November.

73 Prince Wm. Street, St. John, N. B.

Paints, Oils and Colors, at J. H. PULLEN'S, 14 Horsfield street.

COUNTY OF CARLETON.

Judge of the County Court—James G Stevens; Wm M Connell, Clerk.

Justices of the Peace—John Dibblee, David Munro, J A Phillips, James Lockwood, Joseph Burpee, Zephaniah Mills, Leonard R Harding, George L Raymond,* James R Tupper, Wm T Baird, Matthew L Phillips, Abner Bull, Jarvis Estey, Stephen G Burpee, William Hayward, Benjamin L Richardson, John Buber, John Holland Estey, Calvin Churchill, Robt A Hay, William Lindsay, Richard S Bull, Anthony Kearney, Alexander Kirkpatrick, Charles Shea,* James Jordan, Edwin R Parsons,* William Forrest, Hugh Cowperthwaite, Amos Dickenson,* Elisha Shaw, Hamilton Yerxa, Cornelius Connolly, John Bennett, James Ebbett, Isaac S Carvill, Wm Reed, Isaiah B Rideout,* Alexander Hawthorne, George Milberry, George Wade, George Squires, William Tomkins, George Thomas Hartley, Warren C Bull, John T Allan, Alexander Walker, Harris H Hobbs, Simeon Cummins, James Grover, Geo H Connell, John D Ketchum, Alexander Lindsay, Delancy Tomkins, Edward J Smith, Norris Best,* William F Dibblee, John Fisher, George W Boyer, Isaac Wortman,* D F Merritt, James H Jacques, John Leary,* Scott Emery, Hugh Montgomery, John Wolverton, Samuel H Shaw, Andrew Stephenson, James Bridges, Gilbert W Vanwart, Howard Debeck,* Oliver Hemphill, Richard Holmes, George Hartley, Bartholomew Lynch, Wm Hale, John McLauchlan, Isaac Broad, John McBride, James H Lunn, Isaac Williams, Charles P Connell, George Stickney, David S Gibson, John Giberson, Ivory Kilburn, Rich'd McKinney, James N Moore, John Harper, Joseph Crawford, John Boyd, Thomas Lindsay, James McLean, Hugh Miller, William H Brittain, William Neil, Aaron Perkins, Edward Gray, Moses Boyer, George W Hovey, W H Drier, Frank Rankine,* James Dyer, David M Giberson, T B Trafton,* Geo Strickland,* Thomas Longstaff,* Charles McDougall, Silas H Plummer,* G L Cronkite, George W Wheeler, Chas Rogers, Lewis P Fisher, Francis E Good, Charles Kearney, Thomas M Corbitt, Charles W Clarke, Alexander Hall, Edward M Boyer, Edward Benn, James Connell, Thomas Fulton, Amos E Hartley, Joseph Watson (Wicklow), William B Harmon, John Barnett, Gilbert L Corey, Cyrus Simmonds, Charles D Drier, Charles Bulvea (Rockland), Edwin Phillips, John Lafferty, William Deacon, John S Leighton, John Wallace, Joseph McGee, Amos D Shaw, Roger McElroy, Robert Bulvea (McCafferty Settlement), Richard Ahern, Albert Estabrooks, Chas E Clark, David Wiley (Aberdeen), Archelaus Carpenter, William Currey (Richmond), Henry B Taylor, Thomas Jones, James Baker, A Tyler Thompson,* Randolph K Jones, Henry T Scholey, Albert Orser, Robert Brown, Francis Cluff, Amos D Hartley, James Watson, James Hatfield,* Albert C Smith, Bela B Shaw, Wm Hamilton, Wm W Snow, Joseph York, Walter Hay, William W Hammond, James Simonson, Geo W White, Matthew Hutchinson, Amos H Hayward, John Scott, John Simpson, Charles R Upton, Allison B Connell, Allison Phillips, Richard B Ketchum, Frederick J Bridges, Richard Wheeler, Alexander Thompson, William Skillen, David Smith, Seth Milberry, Edwin R Squires, Wm B Mills, Alfred E Gallop, Charles O'Donnell, William Dibblee, C L Tilley, Alexander G Lindsay, Richard Croft, Joseph Meriothrow, Alfred D Shaw, Zebulon Connor, John McKeen, George L Holeyoke, Charles West, and John McCaffrey, Esquires.

* Those marked * have left the County.

Carriage Makers' Supplies of all kinds at S. HAYWARD & CO's,

Glass suitable for Church Purposes, at J. H. PULLEN'S.

Assignee under Insolvent Act of 1875—D C Courser, Esquire.

Clerk of the Circuits—A B Connell, Esquire.

High Sheriff—Fred R Jenkins Dibblee, Esq; Wm W Hammond, Deputy.

Clerk of the Peace—Wm M Connell, Esq.

Surrogate—Lewis P Fisher, Esq.

Registrar of Probates—John C Winslow, Esq.

Registrar of Deeds and Wills—David Munro, Esq; Donald Munro, Esq, Deputy.

Commissioners for taking Affidavits in the Supreme Court—Lewis P Fisher, George Connell, D L Dibblee, John C Winslow, Wm M Connell, R K Jones, S E Appleby, James A Phillips, Daniel C Courser, A B Connell, and C O'Donnell, Esquires.

Issuers of Marriage Licenses—W M Connell, Howard B White, G R Burt, Hugh Miller, and Wentworth Winslow, Esquires.

Notarys Public—Lewis P Fisher, George Connell, John C Winslow, Wm M Connell, S B Appleby, Daniel C Courser, and C O'Donnell, Esquires.

Comissioners for taking Special Bail in the Supreme Court—James R Tupper, and David Munro, Esquires.

Practising Attorneys—L P Fisher, D L Dibblee, George Connell, John C Winslow, Wm M Connell, R K Jones, Stephen B Appleby, D C Courser, A B Connell, and C O'Donnell, Esquires.

Commissioners of Parish Civil Courts—Wm W Hammond, Woodstock; George Stickney, Northampton; Ivory Kilburn, Richmond; James Bridges, Peel; James Simonson, Wakefield; Charles R Upton, Simonds; Samuel H Shaw, Brighton; John Simpson, Aberdeen; George W White, Wilmot; Jas A Phillips, Kent; Matthew Hutchinson, Wicklow.

Coroners—George Stickney, George West, Charles R Upton, Wm Connell, Wm E Drier, John T Allan, Samuel Watts, Chas P Connell, M D, Theodore H Estey, Richard Port, Thomas B Trafton, Nehemiah Tomkins, Richard B Ketchum, Wm T Baird, Elijah M Shaw, James A Phillips, James White, M D, John R Hagerman, M D, John V Hoyt, Colin King, W H Morehouse, Newton R Cotter, M D, W F Bruce, M D, G L Cronkite and Wentworth Winslow, Esqs.

Auctioneers—Alanson Payson, James H Jacques, Wm F Dibblee, Simon McLeod, Wallace W Hay, and Wm W Hammond.

Municipality of Carleton County.

Warden, G L Cronkite; Sec'y-Treasurer, Randolph K Jones; Auditor, James H Jacques.

County Councillors—R B Ketchum, Parish of Woodstock; C J Shaw and John Harper, Parish of Wakefield; Alex Kirkpatrick and J Y Hoyt, Parish of Richmond; John Shea and David S Gibson, Parish of Northampton; Saml E Campbell and Albion Estabrooks, Parish of Brighton; C A Harmon and Amos E Hartley, Parish of Peel; John Smith and E S Gillmore, Parish of Aberdeen; R D Pearson and C E Gallagher, Parish of Kent; Andrew Caldwell and G L Cronkite, Parish of Wicklow; C A West and James A Barter, Parish of Wilmot; Geo W Melville and Richard Wheeler, Parish of Simonds.

Town of Woodstock.

Lewis P. Fisher, Mayor; Hugh Hay, Gideon Fields, William McDonald, John McLauchlan, John Graham, William Lindsay, Councillors; James H

Sign Writing and Lettering, at J. H. PULLEN'S.

Jacques, Town Clerk; John McCafferty, Town Marshal; Randolph K Jones, Treasurer and Receiver of Taxes; David F Merritt, Collector at Woodstock; H T Scholey, Sub-Collector at Centreville; Israel Churchill, Collector of County Rates; John C Winslow, Postmaster; John H Watt, Assistant Postmaster; George R Burt, Overseer of Fisheries.

COUNTY OF CHARLOTTE.

Judge of the County Court—James G Stevens, Esq; Geo S Grimmer, Clerk.
Justices of the Peace—David Mowatt, Robert Watson, J Grimmer, John Farmer, Henry Webber, John Carlyle, Francis Hibbert, Claudius Messinet, Peter Morrison, Daniel Sullivan, W H Chaffey, George Fountain, John E Messinet, Hugh Ludgate, John Marks, George P Knight, Augustine Bancroft, John A Heney, Charles Bradley, Samuel McFarlane, Thomas Barry, Thos Cotterel, William K Reynolds, Isaac Justason, James Russell, Zechariah Chipman, Hugh Cullinan, James Murchie, George S Grimmer, John McLeod, Magnus Green, George Dick, Robert Stevenson, Charles M Gove, George Allen, A W Smith, Nathan Smart, Rex M King, James E Lynott, William H Stevens, Thomas T Odell, Nehemiah Marks, Samuel H Whitlock, William T Rose, William Ellis, Geo F Stickney, Jeremiah Hanson, Daniel Crilley, Levi Young, John McIntosh, Thos Black, John Orr, Joseph Donald, Joseph Simpson, Chas F Clinch, Jas R Bradford, Chas E O Hatheway, Henry Hitchings, John S Magee, Hugh Morrison, Isaac Newton, Hayden Guptill, James A Moran, Abraham Young, A H Gilmour, senr, Samuel Johuston, Tobias Gilmour, Isaac McElroy, Peter Mills Abbott, Samuel Darling, Luke Byron, James Bogue, Nicholas Carter, James McGill, Oscar Hanson, John Reynolds, Charles McGee, John G Lorimer, Henry Smith, jr, Henry Leeman, John McCutcheon, Archibald Nixon, J A Moore, Alfred Maxwell, John Mills, James Murphy, James Brown, Abner T L Weston, Daniel Pomroy, Alexander McMinn, Robert Towers, Charles Stewart, Wm T Dickey, James Buchanan, John C Weatherby, Wm Connor, Capt. James Maxwell, Charles McGuire, John McKeeman, Robert A Stewart, Hugh McAdam, Alexander J McCann, Asa L Hitchings, William Trundale, Rodney Young, James Gillespie, Irving B Carlyle, Wm D Maxwell, Chas F Todd, Harrison Getchell, Wm Douglas, Daniel H Maxwell, Joseph A Taylor, Frederick M Murchie, Charles Mowatt, Wm A Rideout, Robert Richardson, David N Porter, John Mowatt, Jesse C Bartlett, John W Mann, John Peacock, Lewis A Mills, W W Grimmer, Geo W Peake, Lorenzo McLeod, N J Alexander, W K Fraser, Edward Carroll.

Clerk of the Circuits—G S Grimmer, Esquire.

High Sheriff—Alexander T Paul, Esquire.

Clerk of the Peace and Keeper of the Rolls—G S Grimmer, Esquire.

Judge of Probates—George D Street, Esquire.

Registrar—S H Whitlock, Esquire.

Registrar of Deeds and Wills—Harris H Hatch, Esquire.

Commissioners for taking Affidavits in the Supreme Court—John E Messinet, and all Attorneys of the Supreme Court.

County Treasurer—William Whitlock, Esquire.

Commissioner for taking Bail—William T Rose, Esq., St. Stephen.

Notaries Public—John F Grant, James G Stevens, jr., James Mitchell,

Carriage Makers' Supplies of all kinds at S. HAYWARD & CO's,

Rolled Plate Glass, at 14 Horsfield street.

Lewis D Mills, M McMonagle, St. Stephens; Geo S Grimmer, B R Stevenson and George D Street, St. Andrews.

Commissioner under the Absconding Debtors' Act—S H Whitlock, Esq.
Official Assignee (Insolvent Act of 1875)—Henry Hill, Esquire.

Coroners—David Mowatt, Samuel T Gove, M D, Wm T Rose, Dr D Gemm, Thos C Justason, Thomas Dick, M D, Hubert McLaughlin, M D, Dr. Cameron, Duncan Myshrall, M D, and H P Reynolds, M D.

Auctioneers—S H Whitlock, G F Campbell, S F Nesbitt, C E O Hatheway.
Issuers of Marriage Licenses—Geo S Grimmer, St. Andrews; Thos Barry, St. George; John Farmer, Campobello; Rev W S Covert, Grand Manan; George Hill, M P P, St. Stephen.

Municipality of Charlotte County.

Warden—Thos T Odell, Esquire.

Secretary—Geo S Grimmer, Esquire.

Auditor—W C H Grimmer, Esquire.

Councillors—Thos T Odell, Robert Stevenson, St. Andrews; Wm Douglas, Geo W Peake, St. James; Marcus Upton, H Getchell, St. Stephen; J A Moore, Thos Cotterell, St. David; J E O Stevenson, James McMillan, St. Patrick; James Russell, W A Rideout, St. Croix; G F Hibbard, A J Seelye, St. George, Jos Hill, Robert McKinney, Dumbarton; A T Lloyd, Jas M Lord, West Isles; J S Magee, Archibald Nixon, Clarendon; T S Hannah, George Hannah, Dufferin; R H Graham, Thos Redmond, Grand Manan; Jos A Taylor, Col. Jas Brown, Campobello; F P Reynolds, O Hanson, Lepreaux; Thomas M Spear, Enos Poole, Pennfield; Geo N Lindsay, town of St. Stephen; W W Graham, town of Milltown.

Charlotte County Agricultural Society.—Robert Stevenson, Esq., President; Alex T Paul and James Russel, Esqrs, Vice Presidents; John S Magee, Esq, Secretary-Treasurer; Geo S Grimmer, Esq., and Messrs Wm Rollins, John McFarlane, George Mowatt, Jas McFarlane, Thomas Finlay, John Mowatt, J & M Emery and Charles Kennedy, Committee of Management.

St. Croix Agricultural Society.—Judge Stevens, President; J G Stevens, jun, Secretary; Robert Watson, Treasurer.

St. Patrick Central Agricultural Society.—Patrick McLaughlin, President; Hugh Monohan, Secretary; J W Stevenson, Treasurer.

St. George and Pennfield Agricultural Society.—James E Lynot, President; S C Irish, Secretary-Treasurer.

Town of Milltown---1879-80.

Geo F Todd, Esq, Mayor; W M Graham, John H Haley, James King, Geo H Eaton, Jas H Kehoe, W S Robinson, Councillors; Abner McAllister, Samuel Dowling, Isaac Smith, Assessors; Charles E Boardman, Treasurer; Thomas J Robinson, Clerk; William A Ray, Overseer of the Poor; A M Gouldrock, Road Commissioner; Geo H Eaton, John H Haley, James King, Fire Wards; Thos J Robinson, Esq, Police Magistrate; John Mahar, John Monaghan, James Glass, Thomas Mohar, Thos Williams, Thomas Osborne, A M Gouldrick, Constables and Police Officers; Hugh E Temple, Charles E Boardman, Weighers of Hay, Grass and other Produce.

73 Prince Wm. Street, St. John, N. B.

Paper Hanging by first-class workmen, at J. H. PULLEN'S.

COUNTY OF GLOUCESTER.

Judge of the County Court—Hon Edward Williston; T DesBrisay, Esq, Clerk.

Justices of the Peace—Hon John Ferguson, John Chalmers, Wm Taylor, Joseph Sewell, John Meahan, George Smith, John E O'Brien, Chas Meahan, James Smith, Robert Brown, Hon Robert Young, William Davidson, James G C Blackhall, Hilarion Ache, Alexander Campbell, John Foley, Matthew Parrott, Henry Augustine McCullough, William Ferguson, Patrick Whalan, John Louis Legere, Henry A Sormonay, Kennedy J Burns, John Kerr, Richard Sisk, Francis Scott, Mark Devereaux, Adam Sutherland, Patrick J Foley, Anthony Rainey, James McGinley, Robert C Caie, Gustave Dumas, James Cranney, Narcisse Polier, Jonathan Doran, Thos Hall, Thos Boudreau, Joseph L Bishop, Samuel H Napier, Thomas Seaton, Thectine Blanchard, Onesimus Blanchard, Perry J Commeau, Jerome Roy, Francis Meahan, John Ferguson, jr, Charles T Carter, James Thomson, Thos Lone, jr, Joseph Poirier, Francis Alexandre, jr, John Young, Patrick Ryan, Augustus S Sutherland, Nathan Richey, Justinian Savoy, Wm Walsh, Wm Theriau, Wm Napier, Richard Blackhall, Philip Rive, Robert Armstrong, Juste Hache, William Alexander, Prospere E Paulin, Robert Moody, Geo McConnell, Henry W Baldwin, Murdock Harper, James Hickson, Thomas A Harris, John Millar, Samuel Gammon, sen, Chas Bosse, Albert T Carter, Richard Dawson, D Gustavus MacLauchlan, Thos Ahier, Martin Hache, Joseph Sewell, jr, Bernard Commeau, Wm Archer, Alexander Morrison, Edward Hornibrook, Jeremiah Muzerall, Peter DeGrace, Jerome Boudreau, Charles F Brisson, Alex Boyd, John Aube, Francis J McManus, John Nichol, Joseph Roy, sen., Richard Everard Hutchison, Sylvain Cormier, James Barry, jr, James R Landry, Peter U Landry, Sylvester Theriau, and Richard Miller, Esquires.

Clerk of the Circuits—Theophilus DesBrisay, Esquire.

High Sheriff—Robert B Vail, Esquire.

Clerk of the Peace and Keeper of the Rolls—Theophilus DesBrisay, Esq.

Surrogate—Henry W Baldwin, Esquire.

Registrar of Probates—D G McLauchlan, Esquire.

Registrar of Deeds and Wills—Henry W Baldwin, Esquire.

Stipendiary Magistrate—D Gustavus McLauchlan, Esquire.

Stipendiary Magistrate at Caraquet—Martin Hache, Esquire.

Coroners—Joseph Sewell, Wm Ferguson, D G McLauchlan, G C Blackhall, and Gideon M Duncan, M D, Esquires.

Master of the Grammar School—George Mersereau, B A.

Trustees and Directors of the Grammar School—Theophilus DesBrisay, Hon John Ferguson, John Kerr and James Hickson, Esquires.

Barristers, Attorneys and Notaries Public—Theophilus DesBrisay, D G McLauchlan and Henry W Baldwin.

Commissioners for taking Bail and Affidavits in the Supreme Court—Hon Robert Young, James G C Blackhall, John Young, John Kerr and Henry A Sormonay.

Commissioners for taking Affidavits in the Supreme Court—The Barristers and Attorneys practising in the County.

Issuer of Marriage Licenses—Henry W Baldwin, Esquire.

Commissioner under Acts 38 Victoria, chapters 4 and 5—John Kerr, Esq.

S. HAYWARD & CO., Wholesale Hardware and Carriage Stock,

All kinds of wood imitated by first-class grainers, at 14 Horsfield street.

Official Assignee—Robert Ellis, Esquire.

Fishery Officers—Jas. Hickson, Esq, Bathurst; Juste Hache, Esq, Caraquet.
Agent for Lloyds—Henry W Baldwin, Esq, Bathurst.

Members of Board for the Management of Tracadie Lazaretto—Rev Ferdinand Gauvreau, Wm Ferguson, John Young, Justinian Savoy, Wm Walsh.

Auctioneers—Wm Taylor, Hon Robert Young, Henry W Baldwin, John Kerr, Philip Rive, Prospere E Paulin, John E Baldwin, William Napier and Robert B Vail.

Commissioners of Parish Courts—Bernard Commeau, Esq, Beresford; D G Maclanchlan, Esq, Bathurst; Martin Hache, Esq, Caraquet; Jonathan Doran, Esq, Shippegan; Joseph Sewell, Esq, Inkerman; Wm Archer, Esq, Samarez; John Foley, Esq, New Bandon; Henry A Sormonay, Esq, Shippegan.

Consul for Sweden and Norway—John Ferguson, jr.

Municipality of Gloucester County.

John Chalmers, jr, John Aube, Beresford; John E O'Brien, Samuel Melançon, Bathurst; John W Lowe, Ubalde Landry, New Bandon; Joseph Sewell, jr, P E Paulin, Caraquet; Wm Walsh, James Barry, jr, Inkerman; William Taylor, Adolphe Ache, Shippegan; John Young, Justinian Savoy, Samarez; John Sievwright, Secretary-Treasurer; Francis Meahan, Auditor.

Sittings of Municipal Council—Third Tuesday in January and first Tuesday in July.

COUNTY OF KENT.

Judge of the County Court—Hon Bliss Botsford; James D Phinney, Esq, Clerk.

Justices of the Peace—Thomas W Bliss, Hon David Wark, Wm Hanington, Reuben Johnson, Lawrence McLaren, James Burns, James Girvan, Terrence Curran, John Jardine, jr, John Robertson, John Brait, Horatio Smith, Lewis B Allain, Chas Gosselin, Luke Johnson, Amant Bourgeois, sen, James Lucas, Alex McWilliams, Stephen Briggs, David McMinn, Joseph Doherty, Robert Brown, Thomas Stevenson, John Stevenson, Edward Walker, Alex Girvan, Zaccheus Phinney, Kenneth B Forbes, Albert T Smith, John Ford, Thomas Irvine, Alex Johnson, Owen McInerney, Pierce Quilty, John Harnett, Theophilus Bilodeau, Charles Cormey, Samuel Jerway, Simon Allen, Michael McFadden, Herbert Irving, Thomas Richardson, Alex Robertson, Robert Chalmers, Thadeus Gallant, Andrew Bourgeois, Thomas Porrier, Thos Coates, Robert Cutler, John C Ross, John T Caie, John Potter, Gerhardus C Carman, Auguste Renaud, Dominique Legere, Charles Richard, John Wheten, Peter Daigle, Joseph L Richard, Jule Gouguin, Henry O'Leary, James Hannah, Marcel Barrio, Miles Smith, Daniel O'Leary, Alexis Gouguin, Jas Sowerby, John Sutton, Nicholas Muzeroll, Peter Robicheau, James Hernet, Oliver LeBlanc, Anthony Girourard, John McKee, Jaddus Goggan, Daniel Robicheaud, William Bowser, jr, Angus McLean, Andrew Dunn, Robert Clark, Anthony Roach, R Hutchinson, Joseph Bernard, Robert Douglass, Robert Main, Isaac W Doherty, Eustache Melançon, W B Weldon, Wm Johnston (Cocaigne), Vincent Bourk, Bernard Gorman, Lazar Guilmor, John Dickinson, Edmund Hutchinson, John Taylor, Robert Doherty, Charles Y Walker, John Murray,

73 Prince Wm. Street, St. John, N. B.

Stained Glass, at J. H. PULLEN'S, 14 Horsfield street.

James F Atkinson, Benjamin F Bailey, James M Girouard, M D Conner, James McM Adams, G McLellan, Richard Sutton, Jean B Richard, Sebastian Babineau, Michael Sanie, Jude LeBlanc, B F Wetmore, Alexander Leichman, D R Greirson, J P Kay, Peter Libido, L Dangle and Thos Anderson, Esqrs.

Clerk of the Circuits—Robert Hutchinson, Esquire.

High Sheriff—Antoine Girouard, Esquire.

Clerk of the Peace and Keeper of the Rolls—Robert Hutchinson, Esquire.

Collector of Customs—John Rusk, Esquire.

Judge of Probates—J D Phinney, Esquire.

Registrar of Probates—Robert Caie, Esquire.

Registrar of Deeds and Wills—Thomas Wetmore Bliss, Esquire.

Issuer of Marriage Licenses—Robert Hutchinson, Esquire.

County Treasurer—

Stipendiary Magistrate—Thomas W Bliss, Esquire.

Inspector of Schools—Thomas W Wood, Esquire.

Coroners—Horatio B Smith, Isaac W Doherty, M D, I B Freeman, M D, Wm Johnston, James C Moody, M D, Damier Bourgeois, Rufino A D'Ollaqui, and Alexander P Landry, M D, Esquires.

Notaries Public—The Attorneys practising in the County.

Medical Attendant on the Marine Hospital—J W Doherty, M D.

Auctioneers—Rufus S Chandler, Joseph Wetmore, Richard Sutton, Jacob Ferguson, Nathaniel Hutchinson, Joseph E James, Edmund Hutchinson, Theophilus DesBrisay, John T Caie, Wm J Smith, and John Robertson.

Terms of the General Sessions—First Tuesday in December, and fourth Tuesday in June.

COUNTY OF KINGS.

Judges of the County Court—Charles Watters, Esq; Alfred E McLeod, Esq., Clerk.

Justices of the Peace—A C Evanson, John C Price, Robert McCully, Craven Langstroth, Elias S Freeze, Weeden Fowler, D M Campbell, Elijah A Perkins, Walter B Scovil, James W Nowlan, Samuel Foster, John H Wright, J D Micheau Keator, R S Foster, Nelson Arnold, William Pearson, William A Stockton, William B McKiel, William McLeod, Philo M Raymond, Nathaniel Belyea, William Buchanan, John O Dann, James Cookson, Zebulon Connor, James A Fenwick, William Keith, George H Wallace, John Erb, John McIntyre, Daniel McLachlan, John Urquhart, William S Teakles, Robert Morrison, William Baskin, T Oliver Arnold, John C Goddard, William Deniston, Joseph D Baxter, George Flewelling, George Barnes, David McKenzie, Henry Piers, jr., Isaac Faulkner, Joshua C Upham, Peter Brennan, Peter Dunn, John McLeod, Patrick McBriarty, John Carroll, Nathaniel H DeVeber, George Holmes Keirstead, J Murray Nase, William S Frost, Simeon Hatfield White, John Moore, Oswell N Price, Murray B Keith, Ebenezer Stockton, James Campbell, Nicholas P Wannamake, James W Smith, William Barnes, David Smith, James Douglas, Henry W Purdy, Conrad J Hendricks, Benjamin Gray, John M Raymond, William Thomas, Lewis Folkins, Caleb Fenwick, James A Sinnott, Charles Hazen, Charles M Hunt, George Whitfield Sharp, Justus Henry Gray, Daniel C Perkins, G Hud-

S. HAYWARD & CO, Wholesale Hardware and Carriage Stock,

Polished Plate Glass, at J. H. PULLEN'S, 14 Horsfield street.

D Conner,
Sebastian
Leichman,
Esqrs.

Esquire.

man, M D,
D'Ollaqui,

on, Jacob
utchtinson,
rtson.
nd fourth

McLeod,

ully, Cra-
Elijah A
Wright,
William
nd, Nath-
Zebulon
ohn Erb,
Teakles,
Goddard,
Barnes,
m, Peter
Carroll,
William
Murray B
e, James
Purdy,
Thomas,
Charles M
G Hud-

k,

son Flewelling, Andrew McVey, William J. Brittain, Edward Mayes Spragg, James C Coates, George L Good, George Z Parlee, Andrew McFee, George Morton, James Wolsey Raymond, John Darling, Edwin B Beer, John J Woodward, Alfred Markham, Neil McLaughlan, Jacob I Keirstead, Daniel Jones, Robert Marshall, William O Theal, George Wightman, James J Davie, John W Caulfield, Alexander M Woodman, Gilbert Perry, James Mills, Abram M Mabee, John E B McCready, Levi N Sharp, Miles Jenkins, James Miles, John M Stockton, James J Brien, John E Ryan, James E Moore, Michael Hanley, Alexander McLeod, Charles Snodgrass, Thomas Warrell, Robert Simpson, John Linton, James Kingston, Amasa Kennedy, George Inch, David Floyd, John S Frazee, C Douglas Fairweather, C Lemuel Coates, Roland A Morton, Peter Snider, Henry S Parlee, John Mills, James W Freeze, James Gordon, John W Cookson, Joseph H Dickson, William H White, Justus Pickett, Felix McGuire, D Beverley Hatfield, J A Smith Kierstead, Abram B Hayes, Charles J Keith, Samuel C Thorne, William H Creighton, Edward M Chambers, John O'Shea, Samuel E Frost, John Davidson, Daniel P Campbell, George T Seely, Thomas Souther, George Ogilvie, Robert Polley, Daniel Robertson, Robert Myles, James W Freeze, Joseph McBay, Andrew Malcolm, George A Worden, Patrick W Ryan, Thos. W Kierstead, Justus S Wetmore, James Girvan, William D Forder, John H Mace, Esquires.

Stipendiary Magistrate—George H Wallace, Esq.

Clerk of the Circuits—John H Cother.

High Sheriff—Samuel N Freeze, Esq.

Keeper of the Rolls, Judge of Probates, and Clerk of the Peace—George Otty, Esquire.

Registrar of Probates—James Cookson, Esquire.

Coroners—S Z Earle, A C Evanson, James Wetmore, jr., Adino Paddock, O Purdy, Rufus A Stockton, John Wilson, John M Raymond, Allan McLeod, George Rex Price, William Keith, Robert J Lamont, M. D., Wm B McKiel, L N Sharp, Foster McFarlane, M D, Joshua Burnett, M D, Robert Morrison, Dr Joseph H McMonagle, William Keith, John Brady, M D, Robert B Vail, William Fairweather, Peter Brennan, William Buchanan, J E B McCready, James A Fenwick, Frederick McPherson, D Beverley Hatfield, John H Raymond, James A Moore, D J McLellan, Peter Campbell, Rolla A Ford, George H Johnson, M D, Charles Murray, M D, John H Ryan, M D, James A Moore, D T McLellan, Esquires.

Commissioners for taking Affidavits and Bail in the Supreme Court—A C Evanson, John C Price, S Foster, J W Nowlan, Philo M Raymond, James Cookson, Nelson Arnold, and George Barnes, Esquires.

Issuers of Marriage Licenses—William Baskin, James Cookson, William Fairweather, and Charles M Hunt, Esquires.

Auctioneers—E S Freeze, William H White, E Perkins, Samuel Freeze, LeBaron Drury, Gilbert Titus, Gilford Cogle, Benjamin Sproule, Abraham Johnson, jr, William Keith, James E Fryers, Isaac Pearson, J D Mabee, Joseph D Baxter, Joseph Belyea, T G Barnes, W M Teakles, Samuel Gosline, Noah Keith, Wm A Stockton, J McNaught, Thomas Matthewson, J Sharp, B L Crawford, G Downey, D M Johnson, Douglas Fairweather, Saml Foster, James W Nowlan, and John E Ryan.

Varnishes of all kinds, at J. H. PULLEN'S, 14 Horsfield street.

Trustees of Grammar School—Rev W W Walker, J D M Keator, John Flewelling, Jas A Fenwick, Levi N Sharp, Jas Cookson and Peter Brennan.

Teacher of Grammar School—John Raymond.

Commissioners of Parish Civil Courts—Wm Buchanan, Westfield; Wm B McKiel, Greenwich; John McIntyre, Kars; John Woodward, Rothesay; J D M Keator, Hampton; J Douglas Baxter, Norton; Wm J Brittain, Springfield; Wm Barnes, Upham; Weeden Fowler, Hammond; W H Creighton, Waterford; Elias S Freeze, Cardwell; Wm Keith, Havelock; Caleb Fenwick, Studholm.

King's County Board of Trade—James Domville M P, President; L N Sharpe M D, Vice-President; John Flewelling, Treasurer; Thomas W Lee, Secretary. Council—W A Smith, Alfred Markham, J M Stockton, John Sheek, J Manning, J C Price, W B Scovil, S B Raymond, John Flewelling, George Flewelling, J C Upham, Thomas Worrell, John Mills, David Smith, Richard Titus, J Woodward, G H Flewelling, B Mills, J M Cookson, D W Belyea, John Linton, Wm McLeod, A M Mabee, J D Baxter, William Frost, Robert Marshall, James E Fenwick, George H White, Samuel Foster, and William B McKiel.

Board of Arbitrators—George Barnes, John M Raymond, J A Fenwick, Robert E McLeod and W T Brittain.

Municipality of King's County.

Hampton, George L Taylor, Fred. M Sproule; Sussex, Alfred Markham, Isaac Bonnell; Studholm, A J Kierstead, D S Sinnott; Havelock, Eben Stockton, C J Keith; Kingston, John O Dann, Robert Williams; Kars, Miles Jenkins, Wm. Helms; Hammond, R W Forsyth, Robert Miles; Greenwich, George Inch, J A Whelpley; Westfield, N H DeVeber, J W Caulfield; Waterford, James A Moore, John Brannen; Norton, A B Hayes, E J Baxter; Springfield, G G Scovil, J. A. S Kierstead; Rothesay, A C Otty, F H Pearson; Upham, G W Titus, H G Fowler; Cardwell, John Murray, Wm. Mills.

Warden, Alfred Markham; Secretary-Treasurer, George Otty.

COUNTY OF MADAWASKA.

Judge of County Court—James G Stevens, Esquire; A Rainsford Balloch, Esquire, Clerk.

High Sheriff—J F Rice, Esquire.

Clerk of the Peace—A Rainsford Balloch, Esquire.

Judge of Probates—Barry R Plant, Esquire.

Clerk of the Circuits—Barry R Plant, Esquire.

Parish Court Commissioners—R S Pelletier, St. Francis; Honore Cyr, St. Hilaire; Barry R Plant, Madawaska; Thomas Chasse, St. Jacques; Henry Gagnon, St. Basil; Abraham Perron, St. Ann; D O Burgoine, St. Leonard.

Justices of the Peace—John F Rice, Hilaire Peltre, Angure Bernier, Florent Fournier, Peter Micheaud, Joseph Martin, George A Bois, S C Hudon, John Lynch, Henry Gagnon, Joseph Albert, Francis Levesque, Levite Theriault, Dr Xavier Bernier, T M Richards, P A Babin, D O Burgoine, Raphael Albert, Hubert Rossignal, Magloine Albert, Prudent Gagnon, Matthias Nadeau, R S Pelletier, Jas Smith, Vital F Thibadeau, Cyril Poitras, Michael

S. HAYWARD & CO., Wholesale Hardware and Carriage Stock,

Mixed Paints in all colors, ready for use, at 14 Horsfield street.

ator, John
Brennan.

ld; Wm B
Rothesay;
in, Spring-
Creighton,
b Fenwick,

ent; L N
as W Lee,
ton, John
Flewelling,
vid Smith,
kson, D W
iam Frost,
oster, and

Fenwick,

Markham,
eck, Eben
ars, Miles
reenwich,
Caulfield;
J Baxter;
F H Pear-
m. Mills.

Balloch,

e Cyr, St.
; Henry
eonard.
nier, Flo-
C Hudon,
te Theri-
Raphael
Matthias
Michael

ck,

LeBell, Stephen Hafey, Thomas Chasse, E T Byram, John Hartt, J T Hodgson, John Lynch (St. Basil), Victoire Albert, P O Byram, Abraham Perron, Honore Cyr, Barry R Plant, Jesse Baker, and Denis Cyr, Esquires.

Barristers and Attornies—A R Balloch and Barry R Plant, Esqrs.

Notary Public—A Rainsford Balloch, Esquire.

Registrar of Probates—Hilaire Peltier, Esquire.

Registrar of Wills and Deeds—Hilaire Peltier, Esquire.

Inspector of Schools—A Rainsford Balloch, Esquire.

County Secretary—A Rainsford Balloch, Esquire.

County Treasurer—Alexie Cyr, Esquire.

County Auditor—Honore Cyr, Esquire.

Coroners—John Lynch, S C Hudon, Edwin A Keely, Mathias Nadeau, and Hilaire Peltier, Esquires.

Commissioners to solemnize Marriage—J T Hodgson, Edwin A Keely, and Enoch Baker, Esquires.

Garnishee Commissioner—Hilaire Peltier, Esquire.

Issuers of Marriage Licenses—Thomas Emmerson, Stephen Hafey and P O Byram, Esquires.

Commissioners for taking Affidavits to be read in the Supreme Court—A Rainsford Balloch, Barry R Plant, and John T Hodgson, Esquires.

NORTHUMBERLAND COUNTY.

Judge of the County Court—Hon Edward Williston; Samuel Thomson, Esquire, Clerk.

Justices of the Peace—Richard Hutchinson, Peter Mitchell, John Porter, Miles McMillan, William Muirhead, John McRae, Hiram Freeze, John Williston, Louis Robicheau, Robt T Miller, John Pallen, Burk Archibald, Wm M Kelley, John Lawlor, Alex K McDougall, George A Blair, Thomas F Gillespie, John Noonan, Wm Park, James Fish, Neil Gordon, David Johnston, Robert Falconer, George Burchill, Alex Saunders, Duncan Davidson, John Johnston (Tabusintac), Alex Loggie (Burnt Church), John Fairley, William Swim, Peter Esson, John Nevin, Charles Sargeant, Jesse G Harding, Robert R Call, Alexander Jassamine, Wm Falconer, Vital Allan, James T Griffin, Jacob C Gough, Adam D Sheriff, Michael Searle, Wm Williston, Jabez B Snowball, Wm Masson, jr, John G Layton, Enoch Flett, John Caie, Bartholomew Stapleton, John Brown, Richard Hocken, Wm Murray, Arthur Wright, Malachi Dwyer, Francis J Letson, Joseph R Goggin, Hugh Holt, Jas Edgar, Donald McLaughlan, William McRae, Avard Hutchison, Charles C Watt, Francis E Winslow, Robert Brown, Harvey Finney, Patrick Farrell, William Ennis, Thos Ambrose, James McGee, John McNaughton, John McKay, Jas Fitzpatrick, Wm G Creighton, Prudence Robicheau, Matthew Savoy, Duncan Morrison, Robert Whitney, David Summers, Wm McKay, Justus Furleigh, Alexander Mills, James Graham, Daniel McMillan, John McLaggan, John Curran, Robert Swim, John Arbo, Alexander Dermott, Robert Jordan, Wm T Underhill, jr, Charles Donalds, Charles B Lyons, John Sullivan, Maurice O'Donnell, John McCormack, Thos H Flaigher, Robert Johnston, sen, Rich'd Davidson, Francis Fraser, John Maltby, Donald McBeath, Robert Loggie, jr,

73 Prince Wm. Street, St. John, N. B.

First-Class Work by Competent Workmen, at J. H. PULLEN'S.

Ralph Fayle, Enoch Bamford, Lewis Dumphy, John Scovil, John Campbell, John Newman, Wm Hartt, Francis H McKnight, sen, John R Nicholson, Wm C Jones, Robert Bean, John Johnston (Napan), James Johnson, Wm S Brown, John Rice, James Robinson, Alexander McKenzie, Henry Swim, David Bamford, John O'Brien, Alfred C Smith, Thos Troy, C Millar, Augustin A Richard, Alex Sutherland, Jas Somers, David Petrie, Edw R Whitney, Francis Jardine, John Ellis, John McTavish, Patrick Murphy, Jasper Maddox, Geo Sutherland, Alex'r Atchison, Jared Tozer, Thos Bailey Williston, Patrick Fitzpatrick, George Fowlie, Thos Phelan, William McNaughton, jr, John McDonald (Little Branch, Glenelg), Daniel Crimmin, George B Fraser, George Petrie, Joseph Simpson, Romain Savoy, James Bowie (Oak Point), Louis P Robicheau, Alexander Martin, Charles Fish, John Ferguson, Charles Bourne, John Sadler, John C Miller, E Lee Street, Samuel McCully, Wm Wyse, John Fotheringham, Michael S Benson, Edward Dalton, and John Fish, Esquires.

Clerk of the Circuits—Samuel Thomson, Esquire, Q. C.

High Sheriff—John Shirreff, Esquire.

Clerk of the Peace and Keeper of the Rolls—S Thomson, Esquire, Q. C.

Judge of Probates—Samuel Thomson, Esquire, Q. C.

Registrar—J B Fraser, Esquire.

Registrar of Deeds and Wills—John Lawlor, Esquire.

Coroners—Allan A Davidson, Robert B Wasson, Edward Rogers, John S Benson, John Thompson, M D, B N T Underhill, Elijah Fowler, C C Watt, James Patterson, Wm C Creighton, John Pallen, M D, Wm J G Dawson, M D, John Pond, John Johnston, Joseph Chaplin, Wm P Bishop, J B Freeman, M D, Phineas Williston, John McCurdy, M D, Alfred C Smith, M D, and Daniel McMillan, Esquires.

Commissioners for taking Bail and Affidavits in the Supreme Court—Richard Davidson and William Park, Esquires, Newcastle.

Barristers, Attornies and Notaries Public—Allan A Davidson, Q. C., Sam'l Thomson, Q. C., Michael Adams, W A Park and E P Williston, Esquires, Newcastle; Wm Wilkinson, Q. C., Daniel Ferguson, Richard Carman, L J Tweedie, J B Fraser, and Andrew H. Johnson, Esquires, Chatham.

Issuers of Marriage Licenses—S Thomson, Elijah Fowler, and Daniel McMillan, Esquires.

Commissioner for Parish Court—George B Fraser, Chatham.

Auctioneers—Robert T Miller, Charles Marshall, John Fish, Robt Blake, Adam D Shirreff, James Johnston, W Wyse, Elijah Fowler and Chas C Watt.

Revenue Officers—Daniel Ferguson, Collector, Chatham; J C E Carmichael, Landing Surveyor; James T Griffin, Waiter, Searcher and Locker. R Haddow, Collector; D McGruar, Waiter, Searcher and Locker, Newcastle.

Consuls—Norwegian, Hon R Hutchinson; Prussian, Edward Hutchinson, Esquire; United States, R R Call, Esquire.

Chatham Gas Light Company—Richard Hocken, Esquire, President; Wm Muirhead and Dr J Pullen, Directors.

Councillors—Kenneth Cameron, Ludlow; Enoch A Bamford and Samuel Freeze, Blissfield; John L Scofield and Daniel McLaughlan, Blackville; Wm T Brown and R P Whitney, North Esk; T W Crocker and John Betts, Derby; John E O'Brien and John P Burchill, Nelson; C F Bourne and

Carriage Makers' Supplies of all kinds at S. HAYWARD & CO's,

LEN'S.

Large variety of Drugs, Dyes, etc., at CHALONER'S.

John Campbell,
R Nicholson,
son, Wm S
Henry Swim,
Miller, August-
v R Whitney,
Jasper Mad-
ley Williston,
Naughton, jr.
rge B Fraser,
(Oak Point),
son, Charles
McCully, Wm
n, and John

Patrick Hays, Newcastle; Wm Lawlor and John Fotheringham, Chatham;
Wm McNaughton and James Fitzpatrick, Glenelg; George Fowler and Jere-
miah Sullivan, Hardwick; Mersrs Loggie and Savory, Alnwick.

Warden—C F Bourne.

Secretary-Treasurer—S Therusen.

COUNTY OF QUEENS.

ire, Q. C.

gers, John S
r, C C Watt,
Dawson, M D,
B Freeman,
r, and Daniel

court—Rich-

Q. C., Sam'l
n, Esquires,
arman, L J
m.

and Daniel

Robt Blake,
has C Watt.
Carmichael,
r. R Had-
castle.
Hutchinson,

ident; Wm

and Samuel
Blackville;
John Betts,
Bourne and

Judge of the County Court—James Steadman, Esq; J R Currey, Esq, Clerk.
Justices of the Peace—John McLean, George W Hoben, Charles Keith,
Chas P Wetmore, Joseph B Perkins, Joseph Coy, John B Earle, John Gold-
finch, Daniel N Smith, Gilbert Perry, Chas E Langan, Alex Case, Benj Boal,
Jesse Clark, Wm Malone, Francis Woods, Walter S Butler, John J West,
Thos W Carpenter, Isaac B Bunnell, John Robertson, W H White, James
Humphreys, George Smith, Henry Todd, R P Yeamans, Gilbert Wiggins,
T Leonard, Charles Murray, Robert Philips, James Pearson, John Corbett,
Ebenezer Williams, John Clowes, Allen McDonald, Charles Stewart, George
E McLean, Geo N Golding, Thos E McDonald, Geo Simpson, Isaac C Burpee,
Nathaniel B Cottle, Geo McDonald, Samuel L Peters, Benj S Palmer, John
Inch, Thomas Hetherington, Joseph F Hoben, James Quinn, George Mills,
Robert Slipp, Joseph Pennery, Geo Worden, Daniel Palmer, Daniel C Stilwell,
Dnncan McLean, Charles F Cody, A Judson Estabrooks, Richard G Barton,
James Reid, T William Perry, Wm V White, George Colwell, Peter Knight,
Micah Y Cox, Samuel M Starkey, Geo Baird, John H Kelley, Chas Perkins,
Archibald Carpenter, James Wilson, C H Kingston, Moses S Moore, Carey
Estabrooks, Wm Hawkshurst, Thos O'Donnell, Peter Lingley, Abraham L
Bailey, Isaac B McGregor, James Gardiner, Geo Dunn, G R Vincent, John
S Belyea, Samuel Martin, Henry A DuVernet, Howard Alward, Geo Kirk-
patrick, John W Foshay, Solomon Thorn, Geo P Hogan, H J Clarke, David
Long, Henry McCurdy, Edward Coy, Wm Weston, T M Wetmore, Esqrs.

High Sheriff—William Howe, Esq.

Clerk of the Circuits—T R Wetmore, Esq.

Clerk of the Peace and Keeper of the Rolls—T R Wetmore, Esq.

Judge of Probates—T R Wetmore, Esq.

Registrar of Probates—James R Curry, Esq,

Registrar of Deeds—Robert T Babbit, Esq.

Receiver of Royalties for Queen's and Sunbury—John Maynard.

County Treasurer—Edward Simpson, Esq.

County Auditor—S L Peters.

Commissioner under Attachment Law—R T Babbit, Esq.

Assignee in Bankruptcy—Caleb E Fox

Public Notaries—T R Wetmore, C A Harding, and J R Curry, Esqrs.

Barristers and Attornies—T Robert Wetmore, Charles A Harding, James
R Curry, Caleb E Fox, and T M Wetmore, Esquires.

Issuers of Marriage Licenses—T R Wetmore, William H White, Hiram
Cody, and B S Palmer, Esquires.

Coroners—R T Babbit, George W White, John Murphy, S V White,
Ambrose Palmer, Solomon Thorn, Edward W Slipp, Robert D Akerley, Sam'l
R Stewart, Mays Case, Isaac C Burpee, Malcolm C McDonald, M D, Micah

CO's,

73 Prince Wm. Street, St. John, N. B.

Visitors welcome at CHALONER'S Drug Store.

Y Cox, John C Clowes, Abraham Wiggins, Thomas H Pearson, Sydney A Dibblee, James G C Hetherington, T William Perry, Esquires.

Commissioners for taking Special Bail in the Supreme Court—Chas Keith, Robert T Babbitt, David Ferguson, and George H Jones, Esquires.

Commissioners for Affidavits to be read in the Supreme Court—T R Wetmore, Charles A Harding, James R Curry, Caleb E Fox, Robert T Babbitt (Gagetown), Thomas Leonard (Petersville), John Goldfinch, Isaac C Burpee (Chipman), Charles Keith (Brunswick), Joseph B Perkins (Petersville),—

—(Upper Gagetown), George N Golding (Wickham), Samuel L Peters (Hampstead), Charles E Langan (Chipman), and T M Wetmore, Esquires.

Commissioners of Parish Courts—T M Wetmore, Gagetown; Thos Leonard, Petersville; George J Worden, Wickham; Isaac C Burpee, Chipman; Nathaniel B Cottle, Cambridge; Carey Estabrooks, Canning; Solomon Thorne, Brunswick; Benjamin S Palmer, Hampstead; George E McLean, Waterborough; Thomas Hetherington, Johnston.

Auctioneers—Archibald McAlister, David Ferguson, Edward Simpson, Jas Gardiner, Gagetown; John Armstrong, Wm Hogshaw, Thos Leonard, C N Darrah, Petersville; Jas Pearson, Johnston; Isaac Vanwart, Wickham; Walter S Butler, Canning; Lawrence O'Leary, Charles Keith, Brunswick; Thomas Dykeman, N B Cottle, Cambridge; J S Vanwart, Hampstead; and Charles Simpson, Gagetown; T William Perry, Wm Somerville.

Gagetown and Petersville Railway—Francis Woods, Esq, President; Robt T Babbitt, Esq, Vice-President; John Palmer, Secretary; Jas W DeVeber, Esq, Treasurer; Chas N Skinner, Solicitor. Directors—W S Harding, M D, E R Burpee, Francis Woods, Edward Simpson, and Robert T Babbitt, Esqrs.

A Monthly Probate Court for Queens County is holden at the Judge's Office in Gagetown, on the Third Tuesday in every month at which the officers will be in attendance. Applications for Probates of Wills and Administrations can be made at any other time.

Municipality of Queens County.

Howard Alward and Daniel T Keirstead, Brunswick; Abraham L Bailey, and R P Yeomans, Canning; Jas S Robinson and Chas S Slipp, Cambridge; Robt Richardson and William McAllister, Chipman; Humphrey T Gilbert and Joseph Hoben, Gagetown; Albert Palmer and Joseph M Sleep, Hampstead; Thomas W Perry and Thomas H Pearson, Johnston; Peter Lingley and Wm Tilley, Petersville; James F Roberts and John Granville, Waterborough; Isaac W Carpenter and L S Vanwart, Wickham.

Albert Palmer, Esq, Warden.

S L Peters, Esq, Auditor.

E Simpson, Esq, Secretary-Treasurer.

COUNTY OF RESTIGOUCHE.

Judge of the County Court—Hon Edw Williston; Jas S Morse, Esq, Clerk.

Justices of the Peace—Adam Ferguson, Hon Wm Hamilton, John Ultican, John McMillan, John McMillan, jr, John Gillice, Robert Ferguson, Charles Murray, Patrick Doyle, Donald McAlister, Patrick Doyle, jr, Wm Hamilton, 2nd, John Murchy, Alex Laing, Archibald McKenzie, sen, Wm Mott, David

Carriage Makers' Supplies of all kinds at S. HAYWARD & CO's,

CHALONER'S Aniline Dyes.

Sadler, Joseph Windsor, Thomas Kerr, David Ritchie, jr, Peter Hamilton, jr, James Ritchie, Malcolm Patterson, John Quinn, Andrew Hawie, William Jamieson, David Duncan, jr, John Adams, Paul Deveraux, Lawrence LePoint, Geo White, James S Morse, Adam Duncan, Hugh Miller, Angus McLean, jr, Alexander Stewart, Thomas Hayes, James McMillan, Angus L Sinclair, John Dawson, Patrick Ultican, John Gereau, Alex McKay, Archibald Chisholm, James McKenzie, John Mowat and J W Cullen, Esquires.

Clerk of the Circuits—James S Morse, Esquire.

High Sheriff—Wm H Phillips, Esquire.

Clerk of the Peace and Keeper of the Rolls—J S Morse, Esquire.

Judge of Probates—James S Morse, Esquire.

Registrar of Deeds and Wills—John Barberie, Esquire.

Registrar of Probates—John Barberie, Esquire.

Issuer of Marriage Licenses—J C Barberie, Esquire.

Auditor—David Ritchie, Esquire.

Supervisors of Roads—Robert Sinclair and Charles Lloyd.

Commissioners for taking Bail in the Supreme Court—Chas Murray and Adam Ferguson, Esquires, Campbellton; Wm Montgomery, Esq, Dalhousie.

County Treasurer—Wm Montgomery, Esquire.

Commissioners of Parish Courts—David Sadler, Dalhousie; William Mott, Addington; John McMillan, Colburn; Andrew Harvie, Durham.

Teacher of Grammar School—Alexander Ross, Esquire.

Auctioneers—James S Morse, Robert Moffat and Thos F Kenney, Dalhousie; Wm Mott, Campbellton.

Revenue Officers—Port of Dalhousie—Wm Montgomery, Collector; E J Stewart, Waiter, Searcher and Locker; Wm Jamieson, Preventive Officer; John Jardine, Deputy Treas'r. A B Chamberlain, Waiter, etc, Campbellton.

Coroners—James S Morse, Allen McKendrick, Wm Disbrow, M D, Samuel Shaw, M D, Victor J A Vernor, M D, and Geo A Balcolm, M D.

Fishery Wardens—John Mowat, Esq (Dee Side), Eben Ferguson, William McMillan and Alex McPherson.

Restigouche Agricultural Society—William Montgomery, President; John Murchy and Alex Dickie, Vice-Presidents; Alex Stewart, Sec'y Treasurer.

Municipality of Restigouche County.

Robert Moffat and Thomas Bassett, Dalhousie, Adam Ferguson and Adam Duncan, Addington; Donald McMillan and Peter Hamilton, Colburn; John McNair and Robert Connacher, Durham. Henry A Johnson, Secretary.

COUNTY OF SUNBURY.

Judge of the County Court—James Steadman Esq; Geo J Bliss, Clerk.

Justices of the Peace—Hon R D Wilmot, Thos A Beckwith, Thos N Gilbert, Wm Burpee, Thos Hartt, John Glasier, Wm Estabrooks, Chas Tracey, Chas J Bailey, Chas Brown, John Simmons, Chas Burpee, Thos Wright, Robert Linton, Henry P Bridges, James Mitchell, Martin Adams, William E Hoyt, John C Seely, Chas H Clowes, Jonathan Bridges, A Addison Stirling, Arch'd Harrison, Charles Duffy, C D O Curry, John Henry DeWitt, Jeremiah Tracey, James Miller, James E Simmons, Wm McLean, John Stone, Wm E Perley,

73 Prince Wm. Street, St. John, N. B.

Prescriptions Prepared at CHALONER'S.

Adam Noble, Frederick W Bailey, Geo N H Harding, Wm Harrison, David H Smith, Thos P Taylor, Amos Thompson, George Grass, Amasa Carr, W A Smith, Thos Bridges, jr, Chas Knox, Thos McCaffery, David Morrow, Wm Currie, Parker Glasier, Joseph Whittaker, Douglas Chase, Geo F Estabrooks, Geo Lindsay, Richard Hughes, Daniel T Reese, John E Smith, Avard Burpee, Wm Alcorn, Dennis McClusky, Daniel McKenzie, Rainsford W Foster, John Reese, Patrick Coleman, Duncan, John T Miles, Edwin Street, Chas Baker, John Sowers, Fred'k D Smith, John D Wilmot, Geo W Hoben, Isaac Stephenson, Constantine McNeill, Alfred Bunker, Geo F Grass, James Shields, Esqrs.

Clerk of the Circuits—Charles W Beckwith, Esq.

High Sheriff—James S White, Esq.

Clerk of the Peace—George J Bliss, Esq.

Judge of Probates—Thomas A Beckwith, Esq.

Registrar of Deeds and Wills and of Probates—J Clarkson, Esq.

Issuer of Marriage Licenses—Moses H Coburn.

Commissioners for taking Affidavits—Thos A Beckwith and C H Clowes.

Interim Assignee under Insolvent Act of 1875—George B Seely.

Commissioners of Parish Courts—Thos A Beckwith, Burton; Thos P Taylor, Sheffield; John D Wilmot, Lincoln; Thos E Smith, Blissville; Chas Tracey, Gladstone; John Miller, sen, Northfield.

Receiver of Royalty for Sunbury and Queens—John Maynard.

Coroners—Gerhardus Clowes, Moses H Coburn, Fred'k Seely, Thos Turney, John R Seely, Henry Rees, Albert Ferguson, John T Bailey, H B Mitchell, Thos Taylor, Geo Noble, David W Hartt, Thos H Kelley, Geo A Perley, and Geo F Grass.

Auctioneers—George C Nevers, Thomas A Beckwith, John S Covert, and William Burpee.

Time of holding Circuit Court—Tuesday next after the fourth Tuesday in October.

Municipality of Sunbury County.

Thomas P Taylor, Warden. John H Hoben and Wm Rontledge, Burton; R D Wilmot, jr and Alfred Bunker, Lincoln; Thomas P Taylor and Henry Bailey, Sheffield; Robert Linton and J Miller, Northfield; Alex Matthews and Dan Ed Smith, Blissfield; Charles Kingston and — Clark, Gladstone; Hanford Brown and Rainsford W Foster, Mangerville.

James Hamilton, Sec'y-Treasurer; James Shields, Auditor.

COUNTY OF WESTMORLAND.

Judge of the County Court—Hon Bliss Botsford; W W Wells, Clerk.

Justices of the Peace—Amos E Botsford, Wm Wilson, Daniel Hanington, Samuel Black, Thomas Keillor, Rufus Cole, Joseph Chapman, John Carey, Alex Munro, Alex Wright, Peter McSweeney, Amos Ogden, Angus McQueen, Jesse L Bent, Wm Allen, Reuben Chase, Ephraim Rayworth, Silas C Charters, Abraham Jones, Samuel S Wilmot, Moses Jones, James Dickson, Joseph Bleakney, Thos Brown, Israel Steeves, Thos Carter, Warren W Price, John S Barnaby, John Reid, Hypolite Galong, John S Trites, John Harris, Oliver Jones, Jas Powell, Louis Richard, Titus Hicks, John Fawcett, Jonas Taylor, Rufus Wry, Lowell Lewis, Patrick Herbert, Wm George, Chas C Hamilton,

S. HAYWARD & CO., Wholesale Hardware and Carriage Stock,

Chaloner's Poor Mans' Cough Syrup.

crison, David
a Carr, W A
Morrow, Wm
E Estabrooks,
vard Burpee,
Foster, John
Chas Baker,
saac Stephen-
ields, Esqrs.

4.
H Clowes.
r.
nos P Taylor,
Chas Tracey,

Thos Turney,
B Mitchell,
Perley, and

Covert, and

Tuesday in

ge, Burton;
and Henry
x Matthews
Gladstone;

lerk.

Hanington,
ohn Carey,
McQueen,
C Charters,
n, Joseph
rice, John
ris, Oliver
as Taylor,
Hamilton,

ock,

James Dunlap, Wm C Robinson, Daniel E Casey, Stephen Mills, Eustache Babin, John Ford, Abel Atkinson, Samuel G Gilbert, Wm Duncan, Edwin G Harshman, Hugh Davidson, Hiram Humphreys, Adam Tait, Walter Cahill, Job Allen, James Tingley, Thaddeus Leger, Rufus A Gooden, Ferdinand A Landry, Charles Mulrine, Ferdinand J Herbert, Thos Gallang, Maximilian F Richard, Wm Deacon, Wm Kinnear, Joseph L Black, Chas G Palmer, John Hickman, Robert Kay, Wm Cochran, Joseph C Lamb, Alex Budrot, Patrick McGowan, Christopher Richardson, William J Avar, John Murray, James Carroll, Geo P LeBlanc, Jacob H Herbert, Amasa E Killam, Wm H Hayward, John Sullivan, sen, Richard Maddison, John Bourgeois, Jonathan W Hicks, John A Humphrey, John L Harris, Joseph Irvine, Reuben Ward, Job Anderson, James E Willing, John McKenzie, James McAllister, Irvin H Binney, Dickie Steeves, Howard D Charters, William A Wheaton, Abraham Alvard, David Horseman, John P Jones, Hugh Davidson, Geo E R Dickson, Thos A Tingley, Stephen Siddall, Thomas Pickard, Nathan Lowerison, Josiah W Anderson, Josiah Wood, Chas Barnes, Stephen J Clarke, Miles Steeves, Geo Bishop, James I Evans, Edward J Smith, Duncan S Harper, Ovid Chapman, George Mills, Neil McDougall, Wm Carpenter, John Peacock, Wm C Mrray, John Riley, James Fillmore, Martin Lowerison, Alpheus Palmer, John Tingley, jr, Alex Smith, Harmon Humphrey, Alex O'Brien, Clark P Smith, Earley Kay, Amos Keith, James Bentley, Robt G Thompson, Milner Steeves, James Webster, Geo Chapman, Harvey Phinney, Patrick McGinley, Lewis Burns, John H Bateman, Jude Cormier, Adolphus Holstaed, Edward Harvey, James Keith, Wm Geo Bateman, Thos C Weldon, Allan Killam, John C Alvard, Edward V Tait, Gordon Dickie, Chas B Godfrey, Martin Black, Maximin Poirier, Ferdinand Robideaux, Geo Pellisier, John K Lutes, Jared Sillicker, Edward Cogswell, Laurent Corneau (Painsec), Eustache Babin (Painsec), Stephen W Palmer, Thos E Oulton, Denis A Duffy, Benjamin A Reid, Alfred Rayworth, Allan Horseman, Dominique Boudreau, Robt A Chapman, Chas Faucett, Colpitts Fillmore, James Wilbur, Peter D Belliveau, Lemuel Bent, Gideon Palmer, Wm Turner, Duncan C King, Richard Trenholm, H Thaddeus Stevens, John S Chapman, Acalixte H Gallant, Fidele Poirior, Ralph Steeves (Moncton), Isaac N Evans, Christian R Colpits, Chipman Trites, Archibald Simpson, James Scott, David Crossman, Richardson Trenholm, Wm McMorris, Wm Wells, Geo Oulton, Hezekiah Seaman, David Wheaton, Christopher Atkinson, Jeremiah Sweeney, Thos Hennessey, John McVea, Dominique P Landry, Samuel Robicheau, Eli Steeves, Albert Goden, Isidore Burke, Jean B Gaudet, David Chipman, James Lounsbury, Hiram Dobson, Nathan Wilbur, James Renton, James Trenholm, Jude P Boudreau, Dennis A Bourgeois and Shepherd Somers, Esquires.

Clerk of the Circuits—W W Wells, Esq.

High Sheriff—R A Chapman, Esq.

Clerk of the Peace and Keeper of the Rolls—C E Knapp, Esq.

Judge of Probates—A E Oulton, Esq.

Registrar of Probates—C E Knapp, Esq.

Registrar of Deeds and Wills—Wm Backhouse, Esq.

Coroners—Jacob Wortman, Moncton; W J M Hanington and C W Smith, Shediac; Robt Bell, Sackville; John Blacklock, Colin VanBuskirk, Clement Burke and Wm Dobson, Botsford; J W Chapman and Wm Bissett, Dorches-

Chaloner's Tonic Extract, with directions.

ter; Ralph Siddall, William W Irvine, Geo R Dixon and Edward C Gooden, Westmorland; J C Price, Elias W Elliott, Chas Somers and Nelson O Trites, Salisbury.

Commissioners for taking Affidavits in the Supreme Court—Wm Wilson, M. D., Dorchester; Edmund Cogswell and Robert Hallett, Sackville; D Hanington and W B Deacon, Shediac; S S Wilmot, Salisbury; John Carey, Baie Verte; Howard D Charters, Moncton; and all the Attorneys in the County.

Commissioners for taking Special Bail in the Supreme Court—Wm Wilson, M. D., Dorchester; Howard D Charters, Moncton; S S Wilmot, Salisbury; Wm B Deacon, Shediac; and the Judges in the County Court in the County.

Notaries Public—Sir A J Smith, D L Hanington, Chas E Knapp, J B Peck, W W Wells, A E Oulton, P A Landry and R A Trueman, Dorchester; D Hanington, W J Gilbert and Wm B Deacon, Shediac; Bliss Botsford, Charles Holstead, R A Borden, R Barry Smith and Harvey Atkinson, Moncton; Chris Milner, Sackville.

Commissioners Parish Civil Courts and Stipendiary Justices—Jacob Wortman, Moncton; Thomas Herritt, Petitecodiac.

Commissioners Parish Civil Courts—S G Gilbert and Maximilian F Richard, Dorchester; Lovell Lewis, Moncton; Geo Chapman, Salisbury; Samuel Sharp and Rufus C Wry, Westmorland; Wm B Deacon and Geo Harshman, Shediac; Wm Duncan, Botsford.

Commissioners for taking Examination of Debtors—Bliss Botsford, Chas E Knapp and A D Richards, Esquires.

Commissioner of Sewers for Frosty Hollow Marsh, Sackville—James Lowerison.

Commissioners of Sewers for Fox Creek Marsh, Moncton—David Burk and Florian White.

Commissioners of Sewers, Great Canal, Parishes of Sackville and Westmorland—Silas D Copp and Timothy Richardson.

Commissioners of Sewers, Barchois Marsh—Dominic Budrot and Mark Budrot.

Commissioner of Sewers, Mill Creek Marsh, Sackville—Rufus Bulmer.

Commissioners of Sewers, Etter Aboideau Marsh, Sackville and Westmorland—Bradley Etter, Isaac Lowerison and Nelson Bulmer.

Auctioneers—Wm Lawrence, Silas Crane Charters, J W Chapman, Dorchester; W J M Hanington and Wm B Deacon, Shediac; Robt Hallett and Jesse L Bent, Sackville; Jacob Wortman, Moncton; Robt Moffatt, Salisbury.

Issuers of Marriage Licenses—S W Tingley, Dorchester; R A Borden, Moncton; R B Weldon, Salisbury.

Teacher of Grammar School—David B White, Shediac.

Interim Assignee under Insolvent Act—C W Steeves.

COUNTY OF VICTORIA.

Judge of the County Court—Jas G Stevens, Esq; Samuel J Baker, Clerk.

Clerk of the Circuits—Samuel J Baker, Esq.

Justices of the Peace—Ben Beveridge, Chas A Hammond, John Costigan, James Tibbets, Henry Baird, Barnabas Armstrong, Abraham C Hammond, Joshua D Giberson, Ezekiel Hutchinson, Jas Bishop, William Everett, Adam

S. HAYWARD & Co, Hardware of all kinds,

Aniline Package Dyes, at CHALONER'S.

J Beveridge, Wm Morehouse, Duncan Reed, Samuel Bishop, Dan Hopkins, James Bishop, Fred W Brown, Ward C Burpee, Alex Watson, John Jenkins, Lewis Pickett, Samuel Young, Wm B Beveridge, Joseph Barnes, Allan Reed, William Watson, Oliver Curliss, George Murchison, T Curry, Isaac Gaunce, G T Baird, P G Fraser, J C Manzer, John Z Brown, S S Vandine, M B Cox, G W Day, Regist Daigle, Charles McCluskey, Osburn Rainsford, J H Brewer, G Thibodeau, J A Manzer, S Caughey, S Armstrong, A D Olmstead, R W L Tibbits, Thos Underwood, H P Petterson, Wm Brayall, jr, Richd E Everett, Leonard Kelly, Ben Kilburn, David Burns, Thomas Watt, J Magison, John Mitchell, John McDougald, H G Fulerton, J C Lawson, J A Armstrong, Peter Watson, John Hetherington, James Downey, H K Hiscock, Thomas Cameron, John Bedell, A J Perley, B Beveridge, jun, Moses Craig, D B Gallagher, George E Gerry, W F Kerston, F W Brown.

Sheriff—Albert D Olmstead Esq.

Keeper of the Rolls and Clerk of the Peace—Samuel J Baker, Esq.

Judge of Probates—Samuel J Baker, Esq.

Registrar of Probates—A D Olmstead, Esq.

Registrar of Deeds and Wills—John C McCluskey, Esq.

Commissioners for taking Special Bail—B Beveridge, Adam Beveridge, John Costigan, and George E Gerry, Esquires.

Issuers of Marriage Licenses—Wm Everett, R L W Tibbett, H P Petterson, Esquires.

Abolishment and Imprisonment of Debtors Act—George E Gerry, Com'or.

Commissioners for taking Affidavits in the Supreme Court—Saml J Baker, John Costigan, B Beveridge, B Beveridge, jr.

Commissioners Parish Courts—F W Brown, Esq, Grand Falls; Jos Barnes, Esq, Andover; H P Petterson, Esq, Drummond; Moses Craig, Esq, Perth; A J Beveridge, Esq, Gordon.

Board of Valuators—James E Porter, Charles McCluskey, and John Ryan, Interim Assignee under Insolvent Act of 1875—John C McCluskey, Esq, Andover.

Coroners—E Hutchinson, R W L Tibbits, T T Beveridge, M D.

Notary Publics—S J Baker, D B Gallagher, W F Kertson.

Collector of Customs—F W Brown, Esq; Sub-Collector—George A Bedell; Preventing Officer—George Baird.

Auctioneers—John McCluskey, Lewis Pickett, and F W Brown.

Trustees of the Grammar School—Geo T Baird, Geo Gerry, Rev L A Hoyt, H D Beveridge, Joseph Barnes.

Keeper of the Grammar School—C B Foster.

Commissioners under Free Grant Act—S A Cameron, Tilley Settlement; J H Brewer, Trout Brook; H P Petterson, Denmark; John Smith, Sissin Ridge.

Municipality of Victoria County.

J E Porter and S A Cameron, Andover; Chas McCluskey and Wal Graham, Grand Falls; B Armstrong and E Lovely, Perth; A J Beveridge and Alex Walker, Gordon; G W Day and Charles Curless, Drummond; W Everett and J McDougald, Lorne.

Warden, A J Beveridge; Sec-Treas, S J Baker; Auditor, R W L Tibbits.

Terms of General Sessions, 3rd Tuesday in January, and 1st Tuesday in July.

Attorneys—D B Gallagher, S J Baker, Andover, W F Kertson, Grand Falls.

New Crimson Roseine, at CHALONER'S.

COUNTY OF YORK.

Judge of the County Court—Jas Steadman, Esq; Chas H B Fisher, Clerk.
 Justices of the Peace—William H Odell, Isaac Kilburn, Ira Ingraham, Spafford J Barker, Beverley A Robinson, Benjamin Goodspeed, James Farley, Israel Smith, Enoch Dow, Edward Pidgon, J McDonald, Andrew Calder, Samuel Fox, Jas S Beek, Thos L Simmons, James McLaggin, Thos C Atherton, Calvin L Goodspeed, Robert Foreman, John Hea, jr, Moses Hillman, Hezekiah Cronkhite, Thomas Temple, Thomas Herbert, Lewis H Huestis, Jeremiah Christy, John S Barker, Samuel A Akerley, Wm C Brown, George W Knox, Alexander Moody, George Nevers, Wm Gibson, John S Patterson, Henry Rogers, Thos Davis, William Whitehead, Constantine Connelly, Arch McLean, William Jamieson, Geo Lester, John A Beckwith, Patrick Selvage, Samuel Dayton, I Atherton, W C Joslin, John L Grant, Thomas F Saunders, Benjamin H Clayton, Bernard Elliott, Joshua Hillman, Geo H Maxin, Jas Sutherland, Geo E Perley, William Wilson, John Anderson, George Risteen, George Estey, William H Murray, Joseph Reed, Solomon Vail, Wm Calder, Nicholas T Wheeler, Wm Roach, John Eggar, Robert Robinson, Thos Miles, Jas E Smith, William Earle, Zebulon Currie, Andrew Ross, Richard Bellamy, Asa Dow, Hiram Dow, Alex Thompson, Alexander Gibson, Lewis Fisher, Jesse Parent, David Pugh, Jesse Christy, Wm Clarkson, Asa D Brooks, Wm Dunham, James D McKay, John L Fletcher, John Griffith, James Johnston, William S Esty, George Hatt, Charles L Hartt, Stephen Boone, Wm Grieve, George Ingraham, Addington E Cliff, Samuel Colter, Jas Henry, Wm Boyd, Asa Mitchell, James Parent, Michael Doherty, Leverit Estabrooks, Charles McCormack, Leonard Yerxa, George Fester, David Douglas, Zebulon Estey, Henry Boone, Charles McGibbon, Hiram H Veysey, William Foster, Alfred Whitehead, Adam Jackson, John Rutherford, George Coulter, Barton Gandy, David R Thomas, Jeremiah Meaher, John W Barker, Henry McFarlane, Jas P MacLauchlan, Alexander Bennett, George Clements, Benjamin Yerxa, Wm C Joslin, John L Grant, Thomas Murray, Hugh McKay, S F Grosvenor, John Taylor, Alexander McLean, Peter D Keyes, Samuel Yerxa, William H Biden, Richard Long, Benjamin Atherton, Calvin Estabrooks, Thos F Barker, John Davidson, John B Grant, James Yerxa, Norman Hallett, Wm McKay, C H S Cronkite, C L Tilley, Jeremiah Howland, Alfred Bartlett, A S Hoyt, William J Wiggins, David Lindsay, Samuel Watts, Thomas McVey, James K Pinder, Robert Slood, James W Ebbett, A S Hartt, Benjamin R Burt, John Richards, Thos Dowling, John McBean, sr, David Richards, Wm Tomlinson, Samuel K Nason, Edward Speer, Alexander Foster, George Hagerman, Thos Gillmor, Frank Watson, Wm E Johnstone, Odber Dunphy, Alex Munro, Thomas Morris, John Lyons, Thomas Coburn, Chas Addington Long, Luther Goodspeed, Whitman Estey, William Fisher, Chas S Ingraham, John Oliver, Benjamin N Goodspeed, George S Terrill, James W Jewitt, George Byrams, Michael Yerxa, sr, Geo H Vanwart, William T Howe, E D Estabrooks, Luke Lawson, John Shields, Wm Inch, J R Garden, John Swan, A Charters, Wm Hay, S Wilkinson, Henry A Davidson, Jas G Mastin, Robert Macklin, Jas Camber, James Wisley, Andrew Anderson, Amasa C Whitehead, Richard Jones, George L Hoyt, James Bird, Zopher B Dunphy, John C Murray, John Hinchey, Alanson McNally, W Harvey Lawrence, Abraham McKeen, Edw

S. HAYWARD & CO., Wholesale Hardware and Carriage Stock,

J. CHALONER, Established Thirty Years.

E Merrithew, Abraham Brewer, sr, Frederick W Clements, David H Hartley, Adonijah Morehouse, Thos Trail, Chas Heustis, and Judson Gunter, Esquires.

High Sheriff—Thomas Temple, Esq.

Deputy Sheriff—William W Long, Esq.

Clerk of the Peace—Wesley Vanwart, Esq.

Surrogate and Judge of the Probates—George F H Minchin, Esq.

Registrar of Probates—Francis A H Stratton, Esq.

Registrar of Deeds and Wills—Abraham D Yerxa, Esq.

Gaoler—W W Long, Esq.

Issuers of Marriage Licenses—E Hanson and George H Maxin.

Coroners—George H Vanwart, Judah Hammond, Thos Brown, S D Macpherson, Dr T C Brown, David Dow, David Little, D L Grant, John Fletcher, Dr Hiram Dow, George Nevers, Edward D Estabrooks, William Jamieson, Hezekiah Cronkite, Charles McGibbon, William McKeen, Charles F Hoben, Alexander Hay, George N Howland, Charles E Dow, and Dr David Moore.

Commissioners for taking Affidavits in the Supreme Court—The several Attorneys practising in the County.

Collector of Royalties—James Henry, Esq.

Commissioner under Garnashee Act, cap 43 Consolidated Statutes—John L Marsh, Esq.

Commissioner under cap 38 Consolidated Statutes—John L Marsh, Esq.

George C Hunt and George Y Dibblee—Licensed vendors of Liquors in the City of Fredericton, under cap 99 Canada Temperance Act.

CORPORATION OF FREDERICTON.

George F Gregory, Esq, Mayor; Charles W Beckwith, Esq, City Clerk; P McPeake, Esq, City Auditor; John Edwards, Esq, City Treasurer.

Alderman—Wellington Ward, Isaac W Simmons and Joseph Vandine; St. Ann's Ward, John B Gunter and George H Simmons; Carleton Ward, James S Beck and Thomas W Smith; Queen's Ward, Alexander Burchill and John Moore; King's Ward, George N Babbitt and Marshall Richey.

City Marshal—Israel E Smith, Esq.

Fire Department—Andrew Lipsett, Esq, Chief Engineer; George Hatt, jr, Assistant Engineer; Alexander Thompson, Captain; James White, Engineer, Steam Fire Engine Co, No. 1. Frank McPeake, Captain; Wm Anderson, Engineer, Steam Fire Engine Co, No. 2. Henry Pollock, Captain, Engine, No. 4. Alfred G Edgecombe, Captain, Hook and Ladder Co. Israel E Smith, Captain, Protection Co.

Alms House Commissioner—Elijah Clarke, Esq.

City Hall Committee—Geo H Simmons, (Chairman), Joseph Vandine, Thomas W Smith.

Keeper City Hall—Israel E Smith.

Collector of Taxes and Miscellaneous Services—Israel E Smith.

Assessors—Thos L Simmons, (Chairman), John Hodge and Jas Farrell.

Revisors—John B Gunter, (Chairman), John Moore, George N Babbitt, J S Beck, and Joseph Vandine.

Police Department—John L Marsh, Esq, Police Magistrate; John Richards, and John McDonald Esquires, Sitting Magistrates. Policemen—John Woodward, Isaac Burden, and Patrick Farrell.

CHALONER, Druggist, Corner King and Germain.

School Trustees (under Act 1871)—Appointed by Government: A F Randolph, (Chairman), Julius L Inches, Dr George E Coulthard. Appointed by City Council: A A Sterling, Patrick Dever, S D Macpherson, and George F Atherton, Esquires.

City Surveyors—A G Beckwith, and W F Whitehead, Esquires.

Fire Inspector—James Farrell.

Fredericton Skating Club—Thos Temple, President; Hon John A Beckwith, John Pickard, Esq, M P, and A F Randolph, Esq, Directors. John L Marsh, Esq, Solicitor; John Richards, Esq, Secretary and Treasurer.

Municipality of York County.

Jas W Jewett and Thomas Coburn, Bright; Luke Lawson and D A Grant, Canterbury; Wm Wilson and Wm E Johnston, Douglas; M Doherty and H A Davidson, Dumfries; John C Murray and John Pheeny, Kingsclear; David Glendenning and Wm Murphy, Manners-Sutton; A A Nason and Wm Fisher, New Maryland; Jas Henry and Geo L Hoyt, Prince William; John Oliver and John H Murch, Queensbury; Wm McBean and Ben Close, Saint Mary's; Jas P Pinder and James T Mastin, Southampton; Wm Currie, and John Calhoun, Stanley.

Wm McBean, Warden; Henry B Rainsford, Secretary-Treasurer; James A Vanwart, Auditor.

Auctioneers—Jas L Beverley, Joseph Myshrall, Geo A Perley, W H Friel, Geo B Peters, G H Vanwart, B R Burt, J Littlefield, Alex Hay, Saml Blair, George L Hoyt, Wm G Hatch, Edward Lowe, E Estabrooks, Thomas McVay, Wm Whitehead, and Alexander Thompson.

RAILWAYS.
Intercolonial Railway.

D Pottinger, General Superintendent; Geo Taylor, General Passenger and Freight Agent. [See page 53 for particulars.]

Distances—St John to Halifax, 276 miles; St John to River DuLoup, 463 miles.

New Brunswick Railway.

Alexander Gibson, President and Manager; Thomas Hoben, Superintendent; Alfred Seely, General Ticket Agent and Cashier; P A Logan, Master Mechanic. From Gibson to Edmunston, 187 miles.

Fredericton Railway.

Thomas Temple, President; E R Burpee, A F Randolph, H D McLeod, J L Inches, Directors; Fred B Edgecombe, Superintendent; John Richards, Secretary-Treasurer. St John to Fredericton, 68 miles.

St. John and Maine Railway.

George Wedd, President; Andrew Wark, Francis Giles, D W Hill, A G Thomson, Lewis Paine, E R Burpee, Directors; W J Stride, Secretary (office, Queen street, Cheapside, London); James Murray Kaye, Manager, St John; H D McLeod, Superintendent; A McNaughton, Cashier.

St John to Vanceboro, 91 miles.

Carriage Makers' Supplies of all kinds at S. HAYWARD & CO's,

J. CHALONER, Druggist, Saint John, N. B.**Carleton, St. John, Branch Railroad Company.**

Directors—E Sutton, President; R N Knight, H D McLeod, H Leonard; George F Harding, Secretary-Treasurer.

Prince Edward Island Railway.

Alexander Macnab, Superintendent and Engineer.

George Owen to Tignish, 152 miles. Souris Branch—Souris to Mt. Stewart Junction, 38 miles.

BANKS.**Bank of British North America.**

Established 1836. Capital £1,000,000 Sterling. R R Grindley, Gen'l Manager.

St John Branch—R Steven, Manager; W L Lacey, Acting Accountant; H King, Teller; D Simpson, J Cholditch, W C Wallace, R Inglis, Clerks; W Maber, Messenger.

Bank of Montreal.

Capital \$12,000,090. Head Office, Montreal. R B Angus, General Manager.

St John Branch—E C Jones, Manager; G A Farmer, Accountant; T N Chapman, Ledger Keeper; T A D Redford, Discount Clerk; C S R Kerr, Teller; F Doran, P K Lindsay, Clerks; John L Wilson, Messenger.

Discount Days—Every week day.

Bank of New Brunswick.

Capital \$1,000,000.

Directors—Hon J D Lewin, President; Thomas Gilbert, Vice-President; T W Daniel, C H Fairweather, Henry Vaughan, J S B DeVeber, John Yeats, S R Thomson, J U Thomas.

William Girvan, Cashier; G A Schofield, Accountant; Charles Campbell, Corresponding Clerk; Joshua Clawson, T W Seeds, B C B Boyd, Tellers; Samuel Girvan, John M Dick, G L Robinson, Ledger Keepers; M B Edwards, Discount Clerk; Arthur McDonald, J McG Hastings, F W Daniel, Allison Wishart, Junior Clerks; Wm Pattison, Richard Pattison, Messengers.

Discount Days—Tuesdays and Fridays.

Bank of Nova Scotia.

Capital \$1,000,000.

Directors—J S McLean, President; John Doull, Vice-President; Thomas Fyshe, Cashier; J J Bremner, D Cronan, S A White, at Halifax, N. S.

At St. John—J M Robinson, Agent; Geo W Daniel, Accountant; J E Narraway, Teller; E L Burpee, James A Morrison, E S Johnstone, Clerks; Geo Thompson, Messenger. Discount days—Every week day.

Maritime Bank of the Dominion of Canada.

Authorized Capital, \$2,000,000. Subscribed Capital, \$1,000,000.

Directors—General J W Domville, President; John W Nicholson, Vice-President; Geo McKean, W H Thorne, Hon A L Palmer, R T Clinch, and John Boyd; Alfred Ray, Cashier; Wm Shepherd, Accountant; Edward T Sturdee, Teller; D. Waters, W L Busby, H P Pike, Clerks.

73 Prince Wm. Street, St. John, N. B.

J. CHALONER, Corner King and Germain.

Irish Friendly Society.*Meets in Ritchie's Building, Princess Street.*

F McCafferty, President; M F Ritchie, Vice-President; John O'Regan, Rec. Sec'y; Philip Murray, Financial Sec'y; Edward Lantalum, Treasurer; E McGuiggan, Librarian; John McAnulty, Assist't Librarian; M W Maher, E Lantalum, R J Ritchie, Trustees.

New Brunswick Medical Society.

G A Hamilton, M D, President; L C Allison, M D, Treasurer; Chas Inches, M D, Secretary.

Meetings are held on the first and third Wednesday evenings of each month at the Odd Fellows Hall, Union Street.

St. Andrew's Society.

Robert Marshall, M P P, President; P R Inches, M D, and A C Jardine, Vice Presidents; Rev D Macrae, Chaplain; E H McAlpine, Secretary; John White, Treasurer; Thos Finlay, Marshal; Robert Milligan, A L Law and James Knox, Committee of Charity.

St. Andrew's Curling Club.

S Jones, President; John White, Vice-President; George Stewart, Wm F Harrison, Representative Members; A C Jardine, Secretary-Treasurer; John White, W C Watson, S Jones, Wm Snider, Henry Melick, Geo McLaughlin, C Y Gregory and A O Skinner, Skips.

Thistle Curling Club.

Alex Duff, President; Thos Finlay, Vice-President; Samuel Walsh and W C Whittker, Representative Members; Andrew Malcolm, Secretary; Samuel Girvan, Treasurer; Rev D Macrae, Chaplain; James Knox, James Shaw, Alexander Millar, T E Morrison, Committee of Management.

Victoria Skating Club.

Charles E Scammell, President; G B Hegan, Dr McAvenney, O T Stone, W H Purdy, C McLauchlan, jr, L R Harrison, W H Thorne, A B Sheraton, Directors; Geo C Coster, Secretary-Treasurer.

St. John Agricultural Society.

J B Hamm, President; Chas Drury, Vice-Pres't; John Magee, Treasurer; James Barber, Corresponding Secretary; J Hargraves, Recording Secretary; Richard Thompson, Thos Davidson, John Jordan, David Magee, J Berryman, M D, Allan McLean, James Lee, Robert Marshall, M P P, B Hevenor, F W Hatheway, James I Fellows, Jos Prichard, jr, H J Ward, and Robt McLean, Directors.

Home for Aged Females.

T W Daniel, Rev G M Armstrong, George Thomas, Robert Marshall, M P P, John Parks, H Lawrance Sturdee, R W Crookshank, Charles F Skinner, Mrs Allan, Mrs Troop, Mrs Hegan, Mrs Sturdee, Mrs Daniel, Mrs Barnes, Mrs McLeod, Mrs R W Crookshank, Mrs W Thomson, Mrs Prichard, Mrs G M Armstrong, Mrs Temple, Mrs Carey, Mrs H Vaughan, Mrs Wm Breeze, Mrs J L Dunn, Directors.

Carriage Makers' Supplies of all kinds at S. HAYWARD & CO's,

Exquisite Perfumes, at CHALONER'S.**Maritime Warehousing and Dock Company.**

Directors—Hon Wm Muirhead, President; R C Scovil, Vice-President; Jas Domville, M P, W H Thorne. Secretary—T Stead. Office, Victoria Whf.

Albert Mining Company.

Directors—Henry Gilbert, President; Bradford S Gilbert, James S Gilbert, John Byers, Alexander Duncan; S Schofield, Secretary.

Cold Brook Rolling Mill Company.

Directors—Hon T R Jones, Hon Wm Muirhead, W H Thorne, A P Caron, M P, James Domville, M P, E G Scovil, Thomas Stead; James Domville, Managing Director; F W Clerke, Secretary.

Greenwood Cemetery Company.

Directors—Isaac Noble, President; James Stackhouse, E N Knight, D W Clark, Jarvis Wilson, Geo H Clark, A C A Salter; Secretary-Treasurer, Geo F Harding.

Joggins Coal Mining Association.

Directors—G W Cushing, President; Alex Barnhill; L H Vaughan, W H Scovil; Henry Duffell, jr, Secretary-Treasurer.

Joggins Coal Mining Company.

Directors—Hon J D Lewin, President; Henry Vaughan, John E Irvine, H W Chisholm, Robt Cruickshank; James G Jordan, Secretary-Treasurer.

The Spring Hill Mining Company.

Directors—Hon Alex Macfarlane, Senator, President; John Magee, James L Dunn, R P Starr, S S Hall; W E Vroom, Secretary and Treasurer.

Spring Hill and Parrsboro' Coal and Railway Company.

Directors—E Fisher, President; Wm Magee, Geo McKean, R P McGivern, C A Stockton, — Taylor.

New Brunswick Telegraph Company.

President—R T Clinch; Secretary—T M Robinson; Directors—John Yeats, R Reed, Chas W Weldon, and W H Wiswell, Halifax.

The Provincial Building Society.

Directors—W F Butt, President; W K Crawford, Vice-President; J H McAvity, A A Stockton, W H Hayward, C P Clarke; Secretary-Treasurer—S S Sharpe.

St. John Poultry and Pet Stock Association.

Col A Blaine, President; R M Magee, Vice-President; F W Kaye, Secretary; J B Magee, Treasurer; W Brun Drake, W A Jack, S A Wetmore, Robt Magee, Alfred Lordly, Directors.

South Bay Boom Company.

Directors—Hon Alex McL Seely, President; Thos W Peters, R W Crookshank, W G Lawton, James Reed, James Holly, A R Ferguson; J E Lingley, Secretary-Treasurer.

73 Prince William Street, St. John, N. B.

Fine Sponges, Soaps, etc., at CHALONER'S.

St. John Young Men's Christian Association.

John E Irvine, President; John Stewart, T W Daniel, C H Hutchins, Rev J T Parsons, G F Burpee, J O Miller, W F Parker, Vice-Presidents; J McA Hutchings, Treasurer; Joshua Clawson, Cor Sec'y; G A Henderson, Record'g Sec'y; H B Jackson, Henry J Thorne, E H Jones, E T C Knowles, H B White, R C Quinn, George Younger, W F Coleman, J L Thorne, H R Smith, Jos A Likely, C MacMichael, J S Marnie, John McKinnon, J A White, W H Dykenman, J H Donald, J Y McDermott, Frank Jordan, W F Best, Geo Suffrin, Committee of Management; Jas A Gauld, General Sec'y.

Evangelical Alliance.

Joseph Prichard, President; Jas McMillan, T W Daniel, Henry Vaughan, Rev G M Armstrong, LeBaron Botsford, M D, Vice-Presidents; Rev D Waters, A M, LL D, Corresponding Secretary; Sydney B Paterson, Sec'y-Treasurer; Matthew Lindsay, H B White, John Boyd, S F Matthews, all Clergymen connected with the Alliance, and the Officers ex officio.

New Brunswick Auxiliary Bible Society.

LeB Botsford, M D, President; Thos W Daniel, John Fisher, Wm Elder, Esq, A M, Vice-Presidents; Robert Cruikshank, Treasurer; Thomas Maclellan, Secretary; J & A McMillan, Depositaries; John Toland, Travelling Agent. Committee—John Wishart, E Sears, T B Barker, James Logan, Wm Peters, John Boyd, Jos Prichard, Chas Patton, Jas McMillan, Henry Vaughan, Mathew Lindsay, G W White, S D Berton, J Clawson, and C F Kinnear.

For Portland—James Flewelling, H A Austin. Depository—The Store of Messrs J & A McMillan, Prince Wm Street.

St. John Gas Light Company.

Robert Blair, President; John Tucker, Chas Patton, J H Parks, John Sears, John Boyd, D Caldwell, James L Dunn, J Wishart, Directors; Robt Brittain, Secretary; George Ellis, Assistant Secretary; H P Sturdee, Collector; George Ellis, Superintendent.

St. John Rural Cemetery Company.

Office, Princes William, corner Church st.

Directors—Chas Drury, President; W G Lawton, James Reed, T W Daniel, Wm Thomson, W Jack, John Hegan, James L Dunn, A C Jardine, Richard Thompson, John Magee; G Sidney Smith, Secretary-Treasurer; John Cruikshank, Resident Superintendent.

Mechanics' Institute.

I Allan Jack, President; Thos A Rankine and E J Brass, Vice-Presidents; T B Hanington, Recording Secretary; D P Chisholm, Corresponding Secretary; G W Whitney, Treasurer; G Murdock, S Alward, G H Lawrence, Dudnee Breeze, Jas Fleming, Alex Rankine, S Crothers, John H Parks, E R Moore, A J Lordly, A Gilmeur, James Christie, M D, Directors. C C Parker, Curator.

St. John Glee Club.

Joshua Clawson, President; J H Robinson, Conductor; I Crothers, Treasurer; J S Hale, Secretary; Miss Jessie Ennis, Pianist.

S. HAYWARD & CO., Wholesale Hardware and Carriage Stock,

Fancy Hair Brushes at CHALONER'S.**Board of Trade.**

Members of the Council—President, S S Hall; Vice-President, R S De-
 Veber; Secretary and Treasurer, S J King; James A Harding, T W Daniel,
 James L Dunn, S D Berton, W E Vroom, Wm Elder, M P P, Robt Marshall,
 M P P, J W Nicholson, W H Thorne, Charles Masters, W C Watson, John A
 Parks, John Magee, R P Starr, Jeremiah Harrison.

Barristers' Society.

Hon Judge Palmer, President; C W Weldon, Vice-President; Wm Carman,
 Treasurer; George J Bliss, Secretary.

St. John Building Society.

Directors—C N Skinner, President; James Christie, M D, Vice-President;
 Evan Evans, Alexander Duff, Gilbert Murdoch, E Willis, M P P; R Chipman,
 Skinner, Wm Pugsley, jr, Solicitors; A Christie, St John, Thos Glendenning,
 Moncton, N A Cliff, Fredericton, Surveyors; the Bank of New Brunswick,
 Banker; Thomas Reid, Secretary-Treasurer.

Moosepath Driving Park Association.

Directors—G A Barker, President; D McAvoy, A N Shaw, T Fitzpatrick,
 E Kennedy. Secretary-Treasurer—F G S Fitzpatrick.

HOSPITALS AND ASYLUMS.**General Public Hospital.**

Commissioners—Wm Bayard, M D, President; R W Crookshank, Treasurer,
 Robt Marshall, M P P, and M W Maher; R Percy Crookshank, M D, Secretary,
 Resident Physician and Superintendent; Mrs. Higgins, Matron.

Marine Hospital.

For the Relief of Sick and Disabled Seamen at St. John.

Commissioners—John Wishart, Charles McLaughlan; Sec'y and Treasurer,
 Charles Ward; Physician, LeBaron Botsford, M D, Steward, Milton Barnes.

Provincial Lunatic Asylum.

Commissioners—Hon Messrs Landry, Adams, Young, Attorney General,
 Provincial Secretary and W E Perley; Secretary, R W Crookshank; Chaplain,
 Rev Canon Scovil, Ph D; Superintendent, Jas T Steeves, M D; A McVey, Clerk.

St. John Protestant Orphan Asylum.

Directors—S D Berton, Chairman; Robt Marshall, M P P, Treasurer; Rev
 Wm Armstrong, Secretary; A Everett, Rev G M Armstrong, J W Nicholson,
 G W Whitney, Andrew Gilmour, John Boyd, Thos McAvity, W W Turnbull,
 and all Protestant Clergymen residing in the City.

Mrs G W Whitney, Mrs John Hegan, Mrs James McFarlane, Mrs W W
 Turnbull, Miss Hunt, Ladies Committee; Miss Frost, Matron.

Wiggins Male Orphan Institution.

Governors—Hon J D Lewin, T W Daniel, Rev Wm Armstrong, Rev F H
 J Brigstocke, B Lester Peters, G Sidney Smith, Hon J W Weldon, H W Frith,
 Hurd Peters; James U Thomas, Secretary-Treasurer.

73 Prince Wm. Street, St. John, N. B.

A choice selection of SOAPS at Chaloner's.

**ECCLESIASTICAL.
CHURCH OF ENGLAND.**

Clergy in the Diocese of Fredericton—1879.

Most Rev. J. Medley, D. D., Metropolitan of Canada, Fredericton.

Rev'ds F. Alexander, Sub-Dean, Cathedral, Fredericton, and Missionary at New Maryland; F. H. Almon, Curate, St. Mark, St. John; G. M. Armstrong, Rector, St. Mark, St. John, Rural Dean; W. Armstrong, Rector, St. James, St. John; W. B. Armstrong, Rector, Weldford; H. H. Barber, Rector St. Andrews, Newcastle; D. M. Bliss, Rector, Westmorland; Canon Brigstocke, Rector Trinity, St. John; J. R. Campbell, Missionary, St. Martins; W. S. Coyert, Missionary, Grand Manan; Canon DeVeber, Rector, St. Paul, Portland; Theodore E. Dowling, Rector, St. George, Carleton; G. C. V. Eastman, Grand Falls; R. M. Edwards, Rector, Kingsclear; J. E. Flewelling, Missionary, Wicklow; Ernest P. Flewelling, Baie Des Vents; David Forsyth, Rector, Chatham, Rural Dean; LeB. W. Fowler, Rector, Prince William and Dumfries; W. M. Groton, Rector, Trinity Church, St. Stephen; W. Greer, Missionary, Burton; George Gardner, Curate, Hampton; S. J. Hanford, Missionary, Upham; N. M. Hansen, Missionary, New Denmark; Thomas Hartin, Retired Missionary, Canterbury; A. Hoadley, Missionary, Aberdeen; L. A. Hoyt, Missionary, Andover; Augustus F. Hiltz, Rector, Derby; W. Jaffrey, Missionary, St. Mary's; G. S. Jarvis, D. D., Rector, Shediac, Rural Dean; Canon Ketchum, D. D., Rector, St. Andrews; J. Lockward, Missionary, Waterford; G. Love, Missionary, Hopewell Cape, Albert County; R. Mathers, Warden, Wiggins Orphan Asylum; W. LeB. McKiel, Rector, Douglas and Bright; Canon Medley, Rector, Sussex; J. W. Millidge, Missionary, St. David; H. H. Neales, Rector, Richmond; J. Neales, Rector, Gagetown; T. Neales, Rector, Woodstock, Rural Dean; O. S. Newnham, Missionary, Point du Chene, Shediac; D. B. Parnter, Rector, St. Jude's, Victoria, Carleton; Francis Partridge, Rector, Rothesay; Edwyn S. W. Pentreath, Rector, Moncton; D. W. Pickett, Missionary, Greenwich and Wickham, Rural Dean; W. O. Raymond, Missionary, Stanley; G. G. Roberts, Rector, Fredericton, Rural Dean; Joseph Rushton, Rector, St. Stephen; George Schofield, Rector, Simonds; Canon Scovil, Ph. D., 11 Norton Road, Brighton, England; W. Shannon, Missionary, Edmondston; B. Shaw, Rector, Cambridge; Frederick S. Sill, Curate, St. Paul, Portland; B. Simonds, Rector, Dorchester; Joseph Smith, Rector, Petesville, R. E. Smith, Rector, St. George, Rural Dean; Henry M. Spike, Rector, Lancaster; G. H. Stirling, Rector, Mangerville; L. G. Stevens, Rector, St. Luke's, Portland; W. H. Street, Rector, Bathurst; J. H. S. Sweet, Missionary, Dalhousie; James H. Talbot, Rector, Springfield; F. Towers, Missionary, Canterbury; R. J. Uniacke, Rector, Sackville; Hastings S. Wainwright, Rector, Kingston; Canon Walker, Rector, Hampton; E. A. Warneford, Rector, Norton; A. H. Weeks, Rector, Queensbury; D. J. Wetmore, Missionary, Clifton; W. J. Wilkinson, Curate, Petitcodiac; Cuthbert Willis, Rector, Petitcodiac; C. P. Wilson, Missionary, Campobello; E. S. Woodman, Rector, Westfield.

Diocesan Church Society.

OFFICERS.

The Rt Rev John, Lord Bishop of Fredericton, President; Frederick A Wiggins, Esq, Sir S Leonard Tilley, C B, K C M G, Rev Caon Scovil, Ph D

S. HAYWARD & CO, Wholesale Hardware and Carriage Stock,

CHALONER, Druggist, Corner King and Germain.

William M Jarvis, Esq, Vice-Presidents; H W Frith, Esq, Treasurer; Rev Canon Ketchum, D D, St Andrews, Secretary; C H Fairweather, G W Whitney, Esqs, Auditors.

Board of Home Missions—The Rt Rev the Lord Bishop, *ex officio*, Revs G M Armstrong, T E Dowling, F Partridge, Canon Ketchum, D D, *ex officio*, G A Schofield, B L Peters, W M Jarvis, G R Parkin, E B Chandler, jr, H W Frith, *ex officio*, Esqs, George A Schofield, Esq, Secretary to Committee.

Finance Committee—W M Jarvis, B L Peters, R T Clinch, W Carman, T W Daniel, G E Fenety, G A Schofield, Esqs, H W Frith, Esq, Treasurer.

Provision for Widows and Orphans of the Clergy—H Lawrance Sturdee, Esq, Secretary.

Executive Committee—Hon Chief Justice, Fredericton; S D Berton, St John; W Carman, Fredericton; R T Clinch, T W Daniel, St John; Hon Judge Fisher, George E Fenety, Fredericton; T B Hanington, C E L Jarvis, I Allen Jack, St John; H C McMonagle, Hampton; B L Peters, Hurd Peters, St John; G R Parkin, Fredericton; T Barclay Robinson, St John; Col J Robinson, Fredericton; G Sidney Smith, G A Schofield, St John; J Woodforde Smith, Fredericton; H L Sturdee, C W Weldon, G W Whitney, St John; Hon Judge Wetmore, Fredericton; Hon R D Wilmot, Belmont.

Diocesan Synod.

The Most Reverend the Metropolitan of Canada, John, Lord Bishop of Fredericton, President.

Rev Francis Partridge, M A, Secretary.

COMMITTEES.

Standing Committee—Revs G M Armstrong, Canon Ketchum, Canon Medley, Canon Brigstocke, Hon Chief Justice, Mr W M Jarvis, Lt-Col Maunsell, Mr W Carman.

Lay Members of the Board of Discipline—G A Schofield, G D Street, G S Grimmer, W Carman, G Otty, G A Blair, Lt-Col Maunsell, Hon R D Wilmot, W Wilkinson, J DeLancy Robinson, G W Whitney, W M Jarvis.

Board of Foreign Missions—Revs Canon Brigstocke, G M Armstrong, T E Dowling, E S W Pentreath, Messrs G W Whitney, E J Wetmore, G H Lee, W M Jarvis.

On the Divinity School—The Lord Bishop, Revs G G Roberts, T E Dowling, G M Armstrong, Messrs G R Parkin, J Travis, G D Street, D L Hanington, T B Robinson.

On Re-arrangement of Missionary Work of the Diocese—Revs Canon Brigstocke, F Partridge, Canon Medley, Canon Ketchum, E S W Pentreath, G G Roberts, Messrs G A Schofield, E B Chandler, jr, D L Hanington, G A Blair, G D Street, G R Parkin.

On Sunday Schools—Revs E S W Pentreath, Canon Medley, Canon Brigstocke, Messrs W M Jarvis, G R Parkin, A E Cogswell.

Delegates to Provincial Synod—Clerical—Revs Canon Medley, F Partridge, Canon Brigstocke, T E Dowling, Canon Ketchum, G G Roberts, G M Armstrong, Dr Jarvis, G Schofield, F Alexander, J R Campbell. Substitutes—Revs R E Smith, T Neales, S J Hanford, R Simonds, F H Almon, J Rushton. Lay Delegates—Hon Chief Justice Allen, Hon R D Wilmot, B L Peters, Hon Judge Ritchie, W M Jarvis, G D Street, G A Schofield, W Carman, Lt-Col

Chaloners's HAIR INVIGORATOR, warranted.

Maunsell, G A Blair, E B Chandler, jr, W Wilkinson. Substitutes—C H Fairweather, Nelson Arnold, Hon D L Hanington, J DeW Spurr, G S Grimmer, J Travis.

Church of England Sunday School Teachers' Association.

Wm M Jarvis, President; Arthur P Tippet, Secretary.

Executive Committee—Revs Canon Brigstocke, Canon DeVeber, G M Armstrong, Wm Armstrong, F H Almon, D B Parnter, L Z Stevens, F S Sill, J R Campbell, and the Superintendents of all Schools in connection.

Church of England Institute.

The Most Reverend the Metropolitan of Canada, Patron; Rev Canon Brigstocke, M A, President; Revs W Armstrong, D B Parnter, Canon DeVeber, G Schofield, T E Dowling, W C Drury, Esq, and Hurd Peters, Esq, Vice-Presidents.

Council of the Institute for 1879—The President and Vice-Presidents and B Lester Peters, Edwin Daniel, H W Frith, W M Jarvis, Geo A Schofield, T B Robinson, C F Kinnear, Geo J Coster, H L Sturdee, G W Whitney, Ira Cornwall, jr, G Herbert Lee.

George E Fairweather, Secretary; T Grey Merritt, Treasurer; Alfred Mills, Librarian.

Colonial and Continental Church Society.

Corresponding Committee of New Brunswick—Dr LeB Botsford, Chairman; T W Daniel, Rev Wm Armstrong, Rev David Parnter, Rev F H Almon, Robert Crookshank and J Travis; J R Ruel, Treasurer; Rev G M Armstrong, Hon Secretary.

Church of Rome.

DIOCESE OF SAINT JOHN.

The Right Rev. John Sweeney, D. D., Bishop of St. John; Rev. J. McDevitt, John O'Flaherty, A. Ouellet, H. Mehan; Very Rev. T. Connolly, W. Gaynor, Carleton, St. John; Rev. J. C. McDevitt and Carl Pricelius, Fredericton; Rev. James Quinn, C. Collins, St. Stephen; Rev. J. C. Murray, V. G., Woodstock; Rev. W. T. Chapman, Johnsville; Rev. E. McAuley, New Ireland; Rev. D. Doyle, St. George; Rev. W. Foley, Moncton; Rev. P. Farrell, Petersville; Rev. J. Vereker, Sussex Vale; Rev. Father C. Lefebvre, Superior of St. Joseph's College; Fathers Lecours, L'abbè, Leblanc, Girard, Cormier and Roy, Memramcook; F. Belliveau, Quaco; Rev. P. Bradley, Cape Bald; Rev. J. Ouillet, St. Mary, Buctouche; Rev. J. Michaud, Buctouche; Father Doucet, Barachois; Fathers Ethier and Collette, Grand Digue; Rev Mr Bazoge, Cocaigne; F. X. Cormier, Kingston.

DIOCESE OF CHATHAM.

Right Rev. James Rogers, D. D., Bishop; Revs. T. J. Bannon, M. Joyce; Very Rev. M. Egan, V. G., Nelson; Rev. John Carter, Renous Bridge; Rev. P. W. Dixon, Newcastle; Rev. H. Doucet, Upper Bay de Vin, N. C.; Revs. M. F. Richard, E. R. Biron, L. W. J. Venner, A. A. Boucher, St. Louis, K. C.; Rev. W. A. Morrissey, Lower Bartibogue; Rev. Joseph Theberge, Neguac; Revs. Joseph A. Babineau, Luke Allan, Tracadie; Rev. Stanislas J. Doucet, Pokemouche; Rev. Joseph Trudelle, Shippegan; Rev. L. C. D'Amour, Cara-

Carriage Makers' Supplies of all kinds at S. HAYWARD & CO's,

Chaloner's FURNITURE POLISH, best for Pianos.

titutes—C H
G S Grim-

ociation.

G M Arm-
F S Sill, J

Canon Brig-
on DeVeber,
Esq, Vice-

esidents and
Schofield, T
Whitney, Ira

Alfred Mills,

Chairman;
H Almon,
Armstrong,

J. McDevit,
W. Gaynor,
ieton; Rev.
Woodstock;
d; Rev. D.
Petersville;
Joseph's
Roy, Mem-
J. Ouillet,
ucet, Bara-
Cocaigne;

M. Joyce;
idge; Rev.
; Revs. M.
ouis, K. C.;
e, Neguac;
J. Doucet,
mour, Cara-

CO's,

quet; Rev. Theophilus Allard, Pacquetville, Gloucester Co.; Rev. L. Gagnon, St. Isidore, Gloucester Co.; Rev. Joseph R. Doucet, Grand Anse; Rev. Wm. Varrily, Bathurst; Rev. F. Robert, Petit Rocher; Rev. Finlan Dowling, Jacquet River; Rev. Edward J. Bannon, Dalhousie; Very Rev. Thomas F. Barry, V. G., Rev. L. N. Dugall, St. Basil, Madawaska Co.; Rev. Louis A. Launiere, St. Leonard, M. C.; Rev. J. J. O'Leary, Grand Falls, V. C.; Rev. Joseph Pelletier, St. Francis.

Convent and Female Academy at St Basil, Madawaska Co, directed by the Hotel Dieu Nuns of St Joseph—Rev Mother Quenel, Superioress.

Hospital (Hotel Dieu), Chatham, directed by the Hospital Nuns of St Joseph—Rev Mother Sirois, Superioress.

The Leprosy Lazaretto, Tracadie, under the care of the Hospital Nuns of St Joseph—Rev Mother Breault, Superioress.

St Michael's College, Chatham—Rev Brother Lewis, Director.

St Louis College, St Louis, Co Kent—Rev M F Richard, President; Rev E R Biron, Director.

St Michael's Female Academy, directed by the Hotel Dieu Nuns of St Joseph—Rev Mother Sirois, Superioress.

Convent and Academy of St Mary, Newcastle, conducted by the Sisters of the Congregation of Notre Dame—Madame St Emelia, Superioress.

Convent and Academy of the Holy Family, Bathurst, conducted by the Sisters of the Congregation of Notre Dame—Madame St Augustine, Superioress.

Convent and Academy of St Louis, St Louis, Kent Co, conducted by the Sisters of the Congregation of Notre Dame—Madame St Louis, Superioress.

Convent and Academy at Caraquet, conducted by the Sisters of the Congregation of Notre Dame—Madame St Mary, of Mount Carmel, Superioress.

Catholic Total Abstinence Union of New Brunswick.

OFFICERS.

Very Rev Thos Connolly, V G, Carleton, President; Patrick Farrell, Fredericton, 1st Vice-President; J G Gubbins, Milltown, 2nd Vice-President; Timothy O'Brien, St John, Recording Secretary; John P McGroarty, Portland, Corresponding Secretary; Thos B Foley, St John, Financial Secretary; Thos Burke, Portland, Treasurer; Daniel Donovan, Cork Settlement, Sergeant-at-Arms.

LOCAL DEPUTIES.

No 1, St Malachi's, St John, P Gleeson, Esq, J P; No 2, St Dunstan's, Fredericton, J E Perks; No 3, Father Matthew, St John, M E Agar; No 4, St Patrick's, Carleton, George E Quinlan; No 5, St Peter's, Portland, Daniel O'Neill; No 7, St Mary's, Kingston, Kent, Edward Harnett; No 8, St Mary's, Cork Settlement, Wm Murphy; No 9, St Ignatius, Petersville, E Barry; No 10, St Gertrude's, Woodstock, B Lynch, Esq, J P; No 11, Immaculate Conception Cadets, St John, J F Gleeson; No 12, St Patrick's, Milltown, John Bresnahan; No 13, St Patrick's, Musquash, P P Byrne; No 15, St George's, St George, P Brawley; No 16, St Peter's Cadets, Portland, W J Ferrie; No 17, St Aloysius, Portland, John Maguire; No 20, St Patrick's Cadets, H McGarrigle; No 21, St Thomas de Villanova, Richmond, Angus McNeill; No 22, St Bernard's, Moncton, Thos Tracy; No 23, St Francis, Lancaster, J E O'Neil.

73 Prince Wm. Street, St. John, N. B.

Chaloner's EAU DE COLOGNE is celebrated.

St. Patrick's Total Abstinence Society (Carleton).

Very Rev Thomas Connolly, V G, President; Timothy Donovan, 1st Vice-President; Thomas Maloy, 2nd Vice-President; Thomas O'Rielly, Recording Secretary; Wm Grady, Financial Secretary; Daniel Coughlan, Treasurer; Charles Jesso, Sergeant-at-Arms.

St. John the Baptist's Society (Carleton).

John Rossiter, President; Michael Dineen, Vice-President; Patrick Walsh, Recording Secretary; John Curran, Financial Secretary; Patrick Collins, Treasurer; Patrick Keleher, Sergeant-at-Arms.

St. Peter's Total Abstinence Relief Society of Portland.

Daniel O'Neill, President; Thomas McElroy, jr, Vice-President; Bernard Callahan, 2nd Vice-President; John O'Reilly, Recording Secretary; James Boden, Financial Secretary; Martin Allen, Corresponding Secretary; John Boden, Treasurer; Daniel McMonagle, Ass't Treasurer; John Duross, Sergeant-at-Arms; David Colligan, Librarian; James George, Ass't Librarian; Daniel O'Neill, Local Deputy.

A committee of two members from each ward of the town manage the relief department. The sum of \$2.50 is given each week to sick members. Dues, twenty cents, collected monthly. Number of members, 85.

St. Aloysius Association of Portland.

President, M McDade; Vice-Presidents, D J Doherty, Jas Berry; Financial Secretary, James H McHugh; Recording Secretary, Charles A Power; Corresponding Secretary, P McMonagle; Treasurer, J Donnelly; Librarian, P J Tighe; 2nd Librarian, James Cahill; Sergeant-at-Arms, John O'Brien; Local Deputy, J McGuire.

A Committee of two from each ward report cases of violated pledge. Society meets each Tuesday evening at 8 o'clock. Literature and temperance are the objects of the Society. Number of members, 150.

St. Peter's Cadets.

President, J Boden; Vice-President, W Brown; 2nd Vice-President, F McCarthy; Financial Secretary, E Ferrie; Recording Secretary, W J Ferrie; Treasurer, James Boden; Number of members, 150.

Father Mathew Association.

Rev A Ouelette, Chaplain; Myles Agar, President; P McCarty, 1st Vice-President; E Finegan, 2nd Vice-President; D McLaughlin, Recording Secretary; M O'Regan, Financial Secretary; D O'Keefe, Corresponding Secretary; J J Ryan, Treasurer; M Henratti, Librarian; R Walsh, Assistant Librarian; W. J. Brown, Conductor; Rev A Ouelette, James McShane and T Collins, Trustees.

Clergymen of the Presbyterian Church of Canada in the Province of New Brunswick.
PRETBYTERY OF SAINT JOHN.

Revs John M Brooke, D D, St Paul's, Fredericton; And'w Donald, retired; James Bennett, D D, St John's Church, St John; Lewis Jack, Springfield and

S. HAYWARD & Co, Hardware of all kinds,

Chaloner's FLAVORING EXTRACTS.

English Settlement; Wm Millen, Bocabee and Waweig; David MacIise, D D, Calvin Church, St John; Donald Macrae, M A, St Stephen's, St John; T Roberts, Harvey; James McG McKay, Woodstock; Samuel Johnston, Chipman; James Gray, M A, Sussex; David Waters, M A, LL D, St David's Church, St John; J D Murray, Buctouche, Cocagne, etc.; Joseph Hogg, St John's Church, Moncton; Wm Mitchell, A B., St Andrew's, St John; P A Melville, M A, B D, Nashwaak and Stanley; J C Burgess, A B, Carleton, St John; Kenneth McKay, B A, Richmond; W P Begg, M A, St Stephen; M R Paradis, French Missionary; W Ross, Prince William; W McCullagh, St Andrews.

PRESBYTERY OF MIRAMICHI.

Revs Angus McMaster, New Mills; T G Johnston, Blackville; T Nicholson, River Charlo; Malcolm McKenzie, Richibucto; James Anderson, Newcastle; Samuel Houston, M A, Bathurst; R Jardine, St Andrew, Chatham; J A F McBain, St John, Chatham; Alex Russell, Dalhousie; J C Herdman, Campbellton; Wm Murray, New Carlisle, etc.

REFORMED PRESBYTERIAN CHURCH OF IRELAND.

Rev J R Lawson, Barnesville and Black River, N B; Rev. ——— St. John, N B.

Methodist Ministers of the N. B. and P. E. I. Conference.**I—SAINT JOHN DISTRICT.**

Revs John Read, Queen Square; J Hart, J R Narraway, A M, John Prince, (Supernumeraries) Centenary; H McKeown, (President of Conference) Exmouth Street; B Chappell, A B, Portland; R W Weddall, John A Clark, (Supernumerary) Carleton; H D Pope, D D, (Supernumerary) Carmarthen Street; D Davies Moore, A B, County Missionary; W W Lodge, Fairville; J F Betts, Sussex; Wm Tweedy, Apohaqui; C Comben, S W Sprague, (Supernumerary) Upham; W J Kirby, St Martins; S James, Grand Lake; A R B Shrewsbury, Jerusalem; A E LePage, Welsford; G B Payson, Kingston; H McKeown, Chairman; R W Weddall, A B, Financial Secretary.

II—FREDERICTON DISTRICT.

Revs E Evans, H Daniel, (Supernumerary) Fredericton; H G Clark, Kingsclear; W W Brewer, Marysville; M R Knight, A B, Gibson; L S Johnson, Nashwaak; F Freeman, Stanley; J K King, Boiestown; J Crisp, Keswick; W Dobson, Sheffield; J A Duke, Gagetown; W W Colpitts, B S, Woodstock; E C Turner, T Williams, Northampton and Canterbury; R S Crisp, Jacksonville; W Harrison, Richmond; E Mills, Florenceville; Thos Allen, Andover; Wm Penna, Upper Kent; R Opie, Arthurette; E Evans, Chairman; W W Colpitts, B S, Financial Secretary.

III—MIRAMICHI DISTRICT.

Revs S T Teed, Chatham; Geo Steel, Newcastle; I N Parker, Richibucto; S E Colwell, Baie du Vin; H Penna, Tabusintac, (under superintendence of Bro. Teed); Isaac Howie, Bathurst; Wm Tippet, Campbellton; D H Lodge, Derby; S T Teed, Chairman; I N Parker, Financial Secretary.

IV—SACKVILLE DISTRICT.

Revs D Chapman; H Pickard, D D, Supernumerary and Book Steward, Sackville; W R Pepper, Tantramar; G W Fisher, Point de Bute; J S Allen,

73 Prince Wm. Street, St. John, N. B.

VEGETINE and CARBOLINE at Chaloner's.

A D McCulley, Baie Verte; R Duncan, D D Currie, (Editor of "Wesleyan," Moncton; W E Johnston, Coverdale; W B Thomas, (under superintendence of Bro. Duncan), Shediac; T Marshall, Dorchester; R Wilson, S C Wells, Hopewell and Alma; C W Hamilton, Hillsboro'; A Lucas, Havelock; J Colter, Salisbury; C H Manaton, Elgin; R Duncan, Chairman; Thomas Marshall, Financial Secretary.

V—SAINT STEPHEN DISTRICT.

Revs H Sprague, A M, St Stephen; C W Dutcher, Milltown; F Harrison, St Andrews; G Harrison, St Davids; J T Baxendale, St James; W Wass, Bocabee; T Hicks, Deer Island, Grand Manan; F Harrison, Chairman; C W Dutcher, Financial Secretary.

VI—PRINCE EDWARD ISLAND DISTRICT.

Revs H P Cowperthwaite, M A, Geo M Campbell, F Smallwood, J V Jost, Supernumeraries, Charlottetown; S R Ackman, Cornwall; H R Baker, A B, Little York; Wm Maggs, Pownal; W W Percival, Bedeque; J S Phinney, Tryon; E Slackford, W Webster Wadman, Margate; T J Deinstadt, Summer-side; J Goldsmith, Bideford; J C Berrie, Murray Harbor; E Bell, Montague; A Hagerty, Souris; Wm Lawson, Mount Stewart; J Sellar, A M, Alberton; H P Cowperthwaite, Chairman; T J Deinstadt, Financial Secretary. President's List of Reserve—A Bell.

Mount Allison Wesleyan College, Sackville, N. B.

Board of Trustees and Governors—Rev J McMurray, Chairman; Josiah Wood, Esq, A M, Treasurer; Rev Joseph Hart, Secretary; Revs H Pickard, D D, H Pope, D D, C Stewart, D D, James Taylor, A W Nicolson, John Lathern, Henry B Allison, Esq, Joseph Prichard, Esq, James D Dixon, Esq, David Allison, Esq, LL D, James R Inch, Esq, LL D, R C Weldon, Esq, A M, Ph D, A A Stockton, Esq, A M, LL B, Jairus Hart, Esq, Joseph L Black, Esq, M P P.

Executive Committee—James D Dixon, Esq, Chairman; Rev C Stewart, D D, Rev H Pickard, D D, Henry B Allison, Esq, James R Inch, Esq, LL D, Josiah Wood, Esq, A M, R C Weldon, Esq, A M, Ph D.

Faculty of College—James R Inch, LL D, President and Professor of Mental Philosophy and Logic; Rev Charles Stewart, D D, Professor of Moral Philosophy and Evidences of Christianity; Alfred D Smith, A M, Professor of Classics; Rev John Burwash, A M, Professor of Chemistry and Experimental Physics; Richard C Weldon, Ph D, Professor of Mathematics and Political Science; Rev C H Paisley, M A, Professor of New Testament Greek and Exegesis.

Courses of Study—1, Regular Course for the Degree of A B—This Course is substantially that of the University of Halifax. 2, Special Course consisting of selections from No 1, to meet the wishes of duly qualified and examined students seeking instruction in specified branches. 3, Theological Course for the Degree of B D.

Mount Allison Wesleyan Male Academy.

Rev Charles H Paisley, M A, Principal.

Faculty—Rev Charles H Paisley, M A, French and Natural Philosophy; Leonard Allison, B A, Greek and Latin; Thompson T Davis, B A, Mathe-

Carriage Makers' Supplies of all kinds at S. HAYWARD & CO's,

For FINE DRUGS at low prices try Chaloner's.

matics; John A Smith, English Department; Prof William Jost, Department of Music.

The Mount Allison Wesleyan Female Academy.

Rev David Kennedy, S T D, Principal; Miss Adelaide H Whitfield, Preceptress.

Board of Instruction—Rev David Kennedy, S T D, English Literature; Miss Adelaide H Whitfield, Higher Mathematics and Latin; Miss Blanche Bennett, Belles-Lettres and French; Miss Hannah Johnson, M L A, English Department; Miss M A MacCarthy, Drawing, Painting, etc; Prof William Jost, Instrumental and Vocal Music; Miss M E Pickard, M L A, Music; Miss Lavinia M Stewart, Music.

Miss Miriam Fullerton, Stewardess.

Students in several subjects required for graduation, will attend the classes and lectures of the College Professors.

Baptist Ministers in New Brunswick.
WESTERN ASSOCIATION.

Revs G Armstrong, A M, St John; S Burt, Jacksonville; W H Beckwith, Fredericton; Joseph Cahill, Debec Junction; G M W Carey, A M, St John; H A Charlton, Knoxford; John Coombes, Cumberland Point, Q C; Henry J Coy, Woodstock; T W Crawley, A M, St Andrews; J D Eatmon, Fredericton; J T Eaton, St Stephen; W M Edwards, Blissfield; G Estabrooks, Simonds; W P Everett, A M, St John; Henry Hains, Otnabog, Q Co; J G Harvey, Centreville; Ed Hickson, A M, Carleton, St John; D P Harris, Springfield, Y Co; Geo Howard, Mangerville; B N Hughes, St Mary's, Y Co; Chas Henderson, Jacksonville; J E Hopper, A M, St John; Benjamin Jewett, Hartland; E W Kelley, B A, St John; Peter R Knight, L L Queensbury; W D Manzer, St Mary's, Y Co; T M Munroe, Newcastle, Mir; T H Porter, Fredericton; P O Reese, Upper Keswick; W C Rideout, St David; George Rigby, Jacksontown; T W Saunders, Prince William; George Seely, Woodstock; H J Shaw; James Spencer, St John; W J Stewart, St George; A J Stevens, A B, Fredericton; James Tozer, Ludlow; James Trimble, Pennfield; W A Troop, Newcastle, G L; J H Tupper, Queensbury; W E Vickery, Ledge Dufferin; S R Walls, Carleton, St John; A J Wilcox, St John; J W S Young, Jacksontown.

Licentiates—W P Anderson, Chipman; William Annis, Howard Settlement; J Burditt, St John; Calvin Currie, Fredericton; T P Davies, Sussex; J Goodwin, Lockeport, N S; Edgar Hatfield, Blackville; A H Hayward, Rockland; M P King, Chipman; Jas S May, Portland, St John; Wm F Parker, St John; G L Price, Ludlow; D C Stillwell, Scotch Town; F S Todd, Woodstock.

Committees to Report at next Meeting of the Association—1, Home Mission Committee, John March, J G Harvey, J E Hopper; 2, Foreign Mission Committee, W P Everett, Geo Seely, Edward Hickson; 3, Education, A J Stevens, B N Hughes, E W Kelley; 4, Religious Literature, Dr T H Rand, G M W Carey, G U Hay; 5, Sabbath Schools, J E Hopper, T M Munroe, Charles Henderson; 6, Temperance, Rev A J Wilcox, Geo Howard, Moses Hall; 6, Special Business, J T Eaton, Thos H Hall, Jas Spencer; 8, New

73 Prince Wm. Street, St. John, N. B.

Branch of Chaloner's Drug Store in Digby.

Churches, W J Stewart, A H Hayward, Samuel Burt; 9, Obituaries, George Armstrong, J H Harding, J S May; 10, On Systematic Benevolence, C F Clinch, J E Masters, W P Everett.

N B Baptist Education Society—Hon A McL Seeley, President; William Vaughan, Esq, Rev I E Bill, Vice-Presidents; H Vaughan, Esq, Treasurer; Jas A Estey, Secretary; Board of Directors, A F Randolph, W S Estey, C D Everett, John W Spurden, John March, R H Phillips, A D Yerxa, J Trites, jr, Gilbert V White, W S Bridges, John Fisher, H Baker, A W Masters, D V Roberts, C F Clinch, Lewis P Fisher, T H Hall, A E Killam, Esqs, Hon Judge Steadman, Hon A R McLellan, G G King, M P, A W Gillmor, M P.

EASTERN ASSOCIATION.

George Beckwith, Havelock; I E Bill, St Martins; T A Blackadar, Harvey; David Crandall, Springfield; A Chipman, Hopewell; W T Corey, Havelock; W A Corey, Sussex; W W Corey, Salisbury; E C Corey, Penobsquis; J M Curry, Hillsboro; D L Carpenter, Point Midgie; W J Carpenter, New Horton; J Coombes, Cumberland Point; J E Fillmore, Turtle Creek; John Gammon, Moncton; J Goldrup, Coverdale; George E Good, Sackville; James Herrett, Havelock; H Harris; E H Howe, Moncton; E Hopper, Coverdale; J H Hughes, Havelock; S W Kierstead, Hillsdale; O Keith, Springhill; E Kierstead, Collina Corner; M Lewis; A B McDonald, Narrows; S C Moore, Hillsboro; Robert Mutch, Rothesay, K Co; Solomon Smith, Mapleton; Peter Spragg, Springfield; J A Smith, St Martins; G W Springer, Jemseg; J C Steadman, Elgin; T Todd, Moncton; Jas Tozer; A Washburn, St Martins; C B Welton, Hillsboro; B Herret; D Bleakney, Kinnear.

Licentiates—D Cleveland, 1st Harvey; J Belyea, Wickham; S Buckley; M Gross, 1st Hillsboro; E Hatfield; A E Dykeman, Jemseg; H B Shaffner, Nictaux; A Williams, 3rd Salisbury.

Prince Edward Island.

E H Foshay, H Foshay, D G Macdonald, Charlottetown; C C Burgess, North River; J B Woodland, Cavendish; E B Corey, Alberton; J A Gordon, East Point; Samuel McLeod, Uigg; Trueman Bishop, Tryon; F A Kidson, Dundas; Malcolm Ross, West River.

EDUCATIONAL.

Educational Department of the Province.

Provincial Board of Education—The Governor, the Members of the Executive Council, the President of the University of New Brunswick, and the Chief Superintendent of Education.

Chief Superintendent of Education—Theodore H Rand, M A, D C L.

Clerk or Assistant—George Thompson.

Provincial Normal School—Principal, Wm Crockett, M A; Faculty of Instructors—H C Creed, M A, James Fowler, M A, M E Gregory, M Alice Clark, Edward Cadwallader, B A, Aphée Belliveau. Model Department—Eusebia A Minard, Jennie Lyle, Katherine R Bartlett, R Spiers Nicolson.

Inspectors of Schools—Albert, R D Robinson; Carleton, W F Dibblee; Charlotte, James Mitchell; Gloucester, James Smith; Kent, Thos W Wood; Kings, D P Wetmore; Northumberland, Charles J Ramsay; Queens, Rev

Carriage Makers' Supplies of all kinds at S. HAYWARD & CO's,

SEEDS of all kinds, in season, at Chaloner's.

Benjamin Shaw; Restigouche, Rev Thomas Nicholson; Saint John, ———
 Sunbury, Dr J H Bridges; Westmorland, Richard Wilson, jr.; York, E C.
 Freeze; Madawaska, A Rainsford Balloch.

Provincial Examiners of Teachers—W Brydone Jack, D C L, Examiner in
 School Management, &c.; Thomas Harrison, LL D, Examiner in Mathematics;
 Loring W Bailey, Ph D, Examiner in History and Geography; G E Foster,
 Examiner in Languages, &c.

University of New Brunswick.

Visitor on behalf of Her Majesty—His Honor the Lieutenant Governor.

Corporation and Members of Senate—W Brydone Jack, D C L, President;
 Hon David Wark, Hon A McL Seely, Alfred B Atherton, M D, Ezekiel Mc-
 Leod, Hon Archibald Harrison, Hon Charles Fisher, D C L, and Frederick E
 Barker, D C L.

Registrar and Treasurer—Edward H Wilmot, A M.

Professor of Mathematics, Natural Philosophy and Astronomy—William
 Brydone Jack, D C L; Professor of Chemistry and Natural Sciences—Loring
 W Bailey, Ph D; Professor of English Literature, Logic and Metaphysics—
 Thomas Harrison, LL D; Professor of Classical Literature and History—
 J Fletcher; Professor of French Language and Literature—Francis
 P Rivet; Examiners for Degrees—Rev J M Brooke, D D, Rev Chas Paisley,
 A M, Rev G G Roberts, A M; Examiner in Civil Law—F E Barker, D C L.

Collegiate School, Fredericton—Head Master, George Robert Parkin, A M.
 Second Master, ———; Instructor in French—Francis P Rivet.

Madras School.

The Governor and Trustees of the Madras School in New Brunswick—The
 Lieutenant Governor; the Lord Bishop of the Diocese; the Members of Her
 Majesty's Council; the Judge of the Court of Vice Admiralty; the Speaker of
 the House of Assembly; the Mayor and Recorder of Saint John; the Rector
 and Churchwardens of Trinity Church, Saint John; together with J V Thur-
 gar, T W Daniel, William Scovil and G Sydney Smith; Clerk and Treasurer,
 H Laurance Sturdee.

Educational Institutions in connection with Roman Catholic Church—
 See p. 109.

Educational Institutions in connection with Methodist Church—See p. 112.

Militia.—Active Force—District Staff.

Deputy Adjutant General commanding—Lieut-Colonel G J Maunsell, late
 Captain 15th Foot, 1st Jan 69, L C 22d Nov 65.

Brigade Major—Lieut-Colonel James R McShane, 1st Sep 75, L C 21st
 April, 71.

District Paymaster and Store-keeper—Lieut-Colonel W T Baird, 19 Jan 69.

New Brunswick Engineers.

Captain, Henry F Perley, 10 July, 74; 1st Lieutenant, James Hunter, 8
 Sep 76; 2nd Lieutenant, Twining Hartt.

73 Prince William Street, St. John, N. B.

Vegetable and Flower Seeds at CHALONER'S.

Militia Distriet No. 8.—Cavalry.**8TH REGIMENT—APOHAQUI.**

Lieut Colonel—John Saunders, 1 c, 30 April 69.

Majors—William J Brittain, prov, 24 August 77; James Domville, prov, 15 Nov 78.

Captains—Thomas H Pearson, 28 Feb 66; Henry A Scovil, 28 Sept 77; David J Fowler, 10 Dec 77; Wm Langstroth, prov, 22 April 70; Charles H Foshay, prov, 6 April 71.

Lieutenants—H J Crawford, 3 Jan 66; John McKnight, 28 Feb 66; C W Smith, 13 June 66; George H Sharp, 6 April 71; Joshua Upham Fowler, 18 June 75; Isaac A Worden, 25 June 75. 2nd Lieutenants—C A Wannamake, 12 June 67; Richard Pennefather, 14 Feb 77; James Wood, prov, 8 Oct 69; Andrew Campbell, prov, 6 April, 71; A J Carmichael, 7 June, 72; R C McMonagle, 4 June, 75.

Paymaster—W C Drury, capt, 30 April 69.

Adjutant—Robert W Otty, capt, 30 April 69.

Quarter-master—Henry Hallett, capt, 10 Sept 69.

Surgeon—Levi Sharp, M D, 10 Sept 69. Assistant Surgeon—Geo Foster Johnston, M D, 7 June 72; Vet. Surgeon—Chas Henry Byrne, 26 Jan 77.

Artillery—Field Batteries.

Newcastle N. B. Captain—Robert R Call, m, 18 Dec 68. 1st Lieutenants—James Mitchell, 18 Dec 68; Charles F Bourne, 25 June 75. 2nd Lieutenant—W A Park, 21 July 76. Surgeon—J B Freeman, 21 July 76.

Woodstock N. B. Captain—Frederick Herbert J Dibblee, 21 July 76. 1st Lieut—Thomas Lynch; 2nd Lieutenant—C H Emery; Surgeon—Stephen Smith, 4 Sept 74.

Garrison Artillery.*New Brunswick Brigade of Garrison Artillery, St John.*

Lieutenant Colonel—Stephen Kent Foster, 1 Dec 59.

Majors—George H Pick, 1 c, 7 Dec 71; Martin H Peters, 1 c, 7 Dec 71.

Captains—Thomas F Gillespie, 1 c, 28 Feb 67; John A Kane, 7 Dec 71; James Alfred Ring, 23 Feb 72; Andrew J Armstrong, 1 Aug 73; Joseph Ewing, 28 Sept 77; James Bolton, prov, 6 Feb 69; Eber S Polleys, prov, 30 Sept 70; John H Rose, prov, 24 March 71; Thomas W Lander, prov, 31 May 78.

1st Lieutenants—William Arthur King, 31 Mar 74; James Wm Fraser, 12 June 74; Joseph Howe, 21 Dec 77; Mark Hall, prov, 6 Feb 69; William Vaughan, prov, 28 May 69; Wm Whitlock, prov, 30 Sept 70; Fred H Ellis, prov, 31 May 78.

2nd Lieutenants—Daniel Crummin, 3 June 68; Thomas D Stevenson, prov, 24 March 71; Francis G Stoop, prov, 2 June 71; Joseph McCormack, prov, 13 Sept 71; Matthew Wallace, prov, 2 Jan 74; Robert Inch, prov, 11 August 76; George F Cole, prov, 14 June, 78; Wm Jas Kingston, prov, 5 July 78.

Paymaster—Stephen K Foster, jun, capt, 19 June 67.

Adjutant—Jacob D Underhill, 1 c, 17 July 67.

Quarter-master—Richard Farmer, m, 12 July 72.

Surgeon—John Waterhouse Daniel, M D, 11 August 76.

S. HAYWARD & CO., Wholesale Hardware and Carriage Stock,

Splendid assortment of FLOWER SEEDS at Chaloner's.**62nd St. John Battalion of Infantry.**

Lieutenant Colonel—Arbuthnot Blaine, 8 Sept 76.

Major—Henry David Likely, 9 March 77.

Captains—Francis Brinley Hazen, 10 May 72; William Farren, 23 July James Devlin, 22 July 75; Edward T Sturdee, 5 May 76; Frederick H Hart, 19 Jan 77; Wm Zobieski Earle, 9 March 77.

Lieutenants—Wm C Magee, 11 Aug 76; Alban Thomas, 19 Jan 77; George Coster, 9 March 77. 2nd Lieutenants—Kilgour Shives, 7 Mar 78; Edmund I Simonds, prov, 17 Jan 79; Arthur C F Sorell, prov, 21 Feb 79.

Paymaster—Michael W Maher, m, 23 July 74.

Adjutant—Hugh Havelock McLean, capt, 19 Jan 77.

Quarter-master—John Stewart Hall, 19 Jan 77.

Surgeon—Sylvester Z Earle, M D, s, 12 April, 72.

67th The Carleton Light Infantry—Woodstock.

Lieutenant Colonel—Charles R Upton, 20 October 69.

Majors—Charles W Raymond, l c, 10 Sept 69; Richard Benj Ketchum, l c, 10 May 72.

Captains—D McLeod Vince, m, 10 Sept 69; Isaac F Adams, 10 July 71; John J Hoyt, 10 July 71; Gordon E Boyer, 10 July 71; Charles Burpee, 10 July 71; Henry William Bourne, 12 July 72; Amos Dow Hartley, 15 April 73; Jesse W Baker, 10 April 74; J Slowson Carvell, 21 April 75; Charles E Beckwith, 1 June, 77.

Lieutenants—John T Fletcher, 19 Oct 70; Robert Kirkpatrick, 10 July 71; Isa McNinch, 10 July 71; Charles Garden, 12 July 72; Robert Vince, 24 April 74; Charles A West, 1 May 74; John Roger Tompkins, 13 June 74; John W Adams, 29 Dec 76; Alexander Marquis, prov, 20 April 77. 2nd Lieutenants—Wm Wallace Hemphill, 10 July 71; Charles Ferguson, 10 July 71; Leonard Harding, 12 July 72; Simon McLeod, 24 April 74; Daniel H Jones, 9 July 75; Woodward W Atkinson, 18 April 78; C B Wheeler.

Paymaster—John D Ketchum, m, (hon.) 10 Sept 69.

Adjutant—John Diggins Baird, capt, 19 May 71.

Quarter-master—Hamilton Emery, 10 Sept 69.

Surgeon—Charles Pitt Connell, M D, 22 April 70. Assistant Surgeon—Thomas Taylor Beveridge, 15 July 73.

71st York Battalion of Infantry—Fredericton.

Lieutenant Colonel—John Lothrop Marsh, 3 Nov 71.

Major—William S Morris, l c, 10 Dec 69.

Captains—Jeremiah Staples, m, 28 May, 69; Samuel L Wilkinson, m, 10 Sept 69; Thomas L Alexander, m, 27 Sept 69; Jesse Christy, 10 May 72; Henry A Cropley, 12 June 74.

Lieutenants—George A Hoyt, 12 Nov 69; Wm A Barker, 11 July 71; Wm T Howe, 13 Sept 71; Christopher Johnston, 12 June 74. 2nd Lieutenants—Andrew Waugh, 23 April 73; Jared Boone, 31 Mar 75; Thomas G Loggie, 25 Feb 76; Francis Bird, prov, 12 Nov 69; Joseph W Alexander, prov, 12 July 72.

Paymaster—John W Smith, 10 Dec 69.

Adjutant—Adolphus G Beckwith, m, 10 Dec 69.

73 Prince Wm. Street, St. John, N. B.

Clover, Grass, Beet and Turnip Seeds, at Chaloner's.

Quarter-master—Andrew Lipsett, 25 Feb 76.

Surgeon—Thomas Gregory, 22 April 70. Assistant Surgeon—Theodore O Brown, 22 April 70.

73rd Northumberland N. B. Battalion of Infantry.

Chatham, Miramichi.

Lieutenant Colonel— —. Major—Samuel U McCully.

Captains—Hugh Cameron, 4 Aug 71; William Fenton, 1 Aug 73; William Hutchinson, 26 Sept 73; William McNanghton, 12 April 77; Alexander McKnight, 6 Sept 78.

Lieutenants—Peter Loggie, 1 Aug 73; James Potts, 26 Sept 73; Thomas George McKay, prov, 22 May 74; James Chapman, prov, 31 Dec 74. 2nd Lieutenants—Robert McNaughton, prov, 6 Feb 69; Alex J Loggie, prov, 1 Aug 73; Adams McLellan, prov, 26 Sept 73; James Cameron, prov, 23 May 74; William McKnight, prov, 6 Sept 78.

Paymaster—Lemuel J Tweedie, 6 Sept 72.

Adjutant—Alexander Stodhardt, 2 June 76.

Quarter-master—James Gray, lt, 14 April, 70.

Surgeon—William Pallen Bishop, M D, 14 April, 70.

74th Battalion of Infantry--Sussex.

Lieutenant Colonel—Edwin B Beer, 17 Oct 70.

Major—David P Wetmore, 9 Dec 70.

Captains—Edwin Arnold, 10 Sept 69; Wm T Harper, 10 Sept 69; Wm C Murray, 10 March 70; John M Baird, 6 Sept 69; James Wheaton McFee, 2 August 78; Howard D Wetmore, prov, 2 June 70.

Lieutenants—George H Cougle, 10 Sept, 69; David Simpson, 12 July, 72; John Alonzo Bowes, 6 Sept, 72; Bedford Harper, 6 Sept, 72; Edward H. Merritt, prov, 2 June, 76. 2d Lieutenants—Geo Nelson Hayward, prov, 6 Sept, 72; John M Kinnear, prov, 17 May, 78.

Paymaster—Samuel Gosline, 8 Oct, 75.

Adjutant—Oliver Roswell Arnold, Capt, 9 Dec 70.

Quarter Master—Daniel B Armstrong, 8 Oct, 75.

Surgeon—Edward A Vail, M D, 9 Dec, 70. Assistant Surgeon—John H Ryan, M D, 8 Oct, 75.

Independent Companies.

Deer Island Infantry Company.

Captain, Archibald Lloyd, 11 July, 71; Lieutenant, Samuel C Fountain, 20 June, 66; 2d Lieutenant, John A Heney, prov, 9 June, 70.

St. Stephen Infantry Company.

Captain, John Stewart, 10 July, 71; Lieutenant, Wm McMullin.

Dalhousie Infantry Company.

Captain, John Barberie, prov, 12 July, 72; Lieutenant, William Cullen, prov, 12 July, 72; 2d Lieutenant, John Robert Miller, prov, 12 July, 72.

St. George Infantry Company.

Captain, Charles McGee, m, 19 June, 74; Lieutenant, W S Clinch, prov, 19 June, 74; 2d Lieutenant, Jesse Millikin, prov, 11 June, 75.

Carriage Makers' Supplies of all kinds at S. HAYWARD & CO's,

Drugs by wholesale, at CHALONER'S.

ROLL OF BARRISTERS AND ATTORNEYS.

Those whose names are marked thus * are either not residing or not practising in Province.

NAMES.	Admitted Attorneys.	Admitted Barristers.	Residence.
James Shannon Morse, *	19 Feb 1814	19 Feb 1814	Nova Scotia
Hon E Baron Chandler, Q C,	11 Oct'r '21	14 Oct '23	Dorchester
Charles P Wetmore,	11 July '23	14 July '25	Fredericton
William Carman,	15 Oct'r '25	5 Feb '28	Fredericton
Timothy Robert Wetmore, B C L	15 July '28	16 July '30	Gagetown
Samuel H Whitlock,	18 July '29	do	St Andrews
Richard Carman,	16 Oct'r '30	17 do	Chatham
Charles A Harding,	11 Feb '32	11 Feb '34	Gagetown
William Jack, Q C,	13 Oct '32	9 Feb '35	St John
George F H Minchin,	13 Oct '34	16 Oct '34	Fredericton
George Dixon Street, Q C	12 Oct '34	15 Oct '35	St Andrews
Samuel Gay Morse	12 Oct '34	9 Feb '37	Hopewell
Robert Barry Dickie, *	7 Feb '35	7 Feb '35	Nova Scotia
Hon Wm Hunter Odell, A B, *	18 July '35	8 Feb '38	Fredericton
Stephen H Hitchings	do	do 12 Oct	St Stephen
Christopher Milner	17 Oct 'do	do	Dorchester
David Shanks Kerr, Q C,	do	do 11 Oct	St John
David Lewis Dibblee, A B,	6 Feb '36	11 Feb '37	Woodstock
James W Peters, *	11 Feb '37	9 Feb 'do	St John
George Botsford,	do	do	Fredericton
William Botsford Chandler, *	17 June '37	3 Feb '42	Aricbat
Martin Bent Palmer,	10 Feb '38	6 Feb '40	Hopewell
Francis A H Stratton,	13 Oct 'do	14 Oct 'do	Fredericton
James Stanley Morse,	9 Feb '39	4 Feb '41	Restigouche
Theophilus Desbrisay;	do	do	Bathurst
Wm R M Burtis,	12 Oct '39	14 Oct 'do	St John
James A Harding, *	17 Oct '40	13 Oct 'do	St John
Allan A Davidson, Q C,	do	do	'42 Newcastle
J P Wetmore,	do	do	do Fredericton
Thomas T Wyer, *	do	do	do St Andrews
James J Kaye, Q C,	4 Feb '41	19 Feb '43	St John
Edward H Wilmot, A M,	14 Oct 'do	13 Oct '42	Fredericton
George Connell,	do	12 Oct '43	Woodstock
Lewis P Fisher, Q C,	18 June 'do	17 June 'do	do
William M Howe, *	13 Oct 'do	13 Oct '42	P E Island
Charles Doherty,	do	do	'43 St John
Humphrey T Gilbert,	9 Feb '43	6 Feb '45	do
Thomas C Chapman, *	do	do	do Dorchester
Wm James Gilbert,	12 Oct '43	16 Oct '45	'45 Shediac
George Otty,	13 June '44	15 Oct 'do	do Hampton
Hon Sir Albert J Smith, Q C,	6 Feb '45	4 Feb '47	Dorchester

73 Prince Wm. Street, St. John, N. B.

Aniline Dyes, original depot, CHALONER'S.

ROLL OF BARRISTERS AND ATTORNEYS.—Cont'd.

NAMES.	Admitted Attorneys.	Admitted Barristers.	Residence.
James Odell, A B, *	6 Feb '45	5 Feb '46	Nova Scotia
Thomas W Bliss,	do do	17 June '48	Richibucto
James A James,	7 Feb do	8 Feb '47	do
Douglas B Stevens, *	16 Oct '45	14 Oct do	United States
Samuel B Davidson, *	do do	do do	California
John Henry Phair,	do do	do do	Fredericton
George Hare, *	5 Feb '46	3 Feb '48	New Bruns'k
Samuel Robert Thompson, Q C,	do do	do do	St John
Albert T D McElmon, *	do do	do do	Br'th Colum'a
George Blatch,	do do	do do	St John
James R Curry,	11 June do	13 June '48	Gagetown
Wm Henry Hatheway, *	15 Oct do	13 Oct do	St John
Ward Chipman Drury, A B, *	do do	14 Oct '47	do
Samuel Thompson,	16 Oct do	12 Oct '48	Newcastle
George J Bliss,	4 Feb '47	10 Feb '49	Fredericton
Frederick Coster, *	10 June '47	15 June do	Australia
William H Buckerfield, *	do do	Westmorland
George Skeffington Grimmer, Q C,	14 Oct do	15 Oct '49	St Stephen
Henry W Frith	do do	do do	St John
Hon Peter Mitchell, *	do do	do do	Montreal
William Wilkinson, Q C,	do do	do do	Chatham
George G Gilbert, A B,	do do	12 Oct '48	St John
Edward Jack, *	do do	13 June '50	Charlotte
B Lester Peters, Q C,	12 Oct '48	13 Oct '53	St John
Daniel Ferguson, *	7 Feb '50	7 Feb '52	Chatham
Edward B Chandler, jun,	do do	10 April '51	Moncton
John C Winslow,	do do	10 Feb '58	Woodstock
W W Street, A B,	do do	12 June '51	Fredericton
R Hutchinson,	13 Oct '50	12 Oct '52	Richibucto
Hon John J Fraser, Q C,	do do	do do	Fredericton
Benjamin G Gray, A B, *	do do	27 Oct '51	Halifax, N S
Lewis J Almon,	do do	do do	St John
D Gustavus MacLaughlan	12 June '51	10 June '53	Bathurst
Charles W Weldon, A M, Q C,	12 Oct do	10 Oct '52	St John
Alexander Ballentine,	7 Feb '52	do do	do
Hurd Peters, A B, *	10 June do	10 June '53	do
William P Dole, A B, *	do do	do do	do
James J Kerr, *	10 Oct do	Amherst
John Lothrop Marsh, jun, A B,	10 April '53	13 Oct '54	Fredericton
William Henry Tuck, Q C,	10 Oct do	do do	St John
Charles J Sayre,	13 Feb '54	10 June '56	Richibucto
George Frederick Hill, *	13 April do	St Stephen
Hon Wm Wedderburn, Q C,	13 Feb '56	10 June '58	St John

S. HAYWARD & CO., Wholesale Hardware and Carriage Stock,

Chaloner's STOVE VARNISH, popular article.

ROLL OF BARRISTERS AND ATTORNEYS.—Cont'd.

Residence.	NAMES.	Admitted Attornies.	Admitted Barristers.	Residence.
a Scotia	Joseph B Peck,	13 Oct 1856	10 Oct 1858	Dorchester
hibucto	Alfred Wm Savary, A B, *	do '57	do do	Digby
do	J R Macshane,	13 Oct '57	do do	St John
ted States	Charles E Knapp,	13 Feb '58	10 Feb '61	Dorchester
ornia	C N Skinner, Q C,	13 June '58	10 June '60	St John
deriction	G S Smith, A B,	13 Oct do	13 Oct '59	do
y Bruns'k	Daniel L Hanington,	14 June '59	13 June '61	Dorchester
ohn	Hon Benjamin R Stevenson, A B,	do do	do do	'60 St Andrews
h Colum'a	Henry Bartlett Rainsford	14 April '60	do do	'62 Fredericton
ohn	John Augustus Wright, A B,	13 April do	do do	'61 St John
etown	Thomas Gray Merritt,	14 June do do	do
ohn	Fred E Barker, D C L, Q C,	do do	13 June '61	do
o	F P Robinson	14 Oct do	16 Oct '62	do
ewcastle	Charles A Peck,	14 April '61	12 June '63	Hopewell
deriction	William M Jarvis,	do do	16 April do	St John
ustralia	Joseph C Barbarie,	14 Oct do	19 Oct do	Dalhousie
stmorland	Charles H B Fisher	do do	do do	'65 Fredericton
Stephen	John G Clifford *	do do	14 Oct '64	United States
John	A R Bin Bedell, A B,	9 Feb '63	6 Feb do	Fredericton
ntreal	Thomas A Welling,	16 April do Shediac	
atham	Edward L Wetmore, A B,	12 June do	17 June '64	Fredericton
ohn	William M Connell, LL B,	do do	16 June '65	Woodstock
rlotte	George F Gregory,	do do	do do	Fredericton
ohn	Thomas Kelly, *	do do	do do	P E Island
atham	William C Perley,	do do	do do	St John
ncton	Charles A Holstead,	12 June 1863	12 June 1865	Moncton
odstock	Hon George E King, A B, Q C,	do do	do do	St John
deriction	T B Robinson, A B,	do do	16 June '64	do
hibucto	C H Chandler,	19 Oct '63	13 Oct '65	do
deriction	Caleb Richardson,	do do	do do	Richibucto
ifax, N S	Pat E Sweeney, *	do do Aroostook	
ohn	F E Morton,	do do	13 Oct '65	Sussex
hurst	Lewis A Mills,	do do	do do	Shediac
ohn	Wm L T Seely,	6 Feb '64	9 Feb '66	St John
o	James F McManus,	do do	do do	Bathurst
o	Alfred Henry DeMill, A M,	11 Feb do	11 Feb '65	St John
o	Henry Lawrance Sturdee, A M,	15 Oct do	16 June do	do
herst	Silas Alward, A M,	do do	13 Oct do	do
deriction	Peter Millar, *	15 Oct do	April '67	Ottawa
ohn	Robert Brooks Peters, *	do do Australia	
hibucto	Edward Byron Winslow,	17 June do	8 Feb do	Fredericton
Stephen	Robert Cale,	do do	8 July do	Richibucto
ohn	Thos Lewis Harrison, A B,	do do United States	

73 Prince Wm. Street, St. John, N. B.

Prescriptions carefully prepared by CHALONER.

ROLL OF BARRISTERS AND ATTORNEYS.—Cont'd.

NAMES.	Admitted Attorneys.		Barristers Admitted.		Residence.
Andrew George Blair,	13 April	1864	April	1867	Fredericton
Alfred F Street, *	do	do	do	do	do
George McSorley,	do	do	do	do	St George
James Gordon Forbes,	do	do	do	do	Illinois
Henry Charles McMonagle,	16 June	'67	June	do	St John
Arthur Clarence Fairweather	do	do	do	do	do
Frederick W Stockton,	13 Oct	'65		Sussex, K C
Walten J Kilner, *	do	do	Oct	'67	Ontario
W Herbert Sinnott,	do	do	12 Oct	do	St John
Robert J Ritchie,	14 Oct	do	10 Oct	do	do
Robert Mathew, A M, *	do	do	15 Oct	'66	New York
Allan Alfred Peck,	16 April	do		Hopewell
Randolph Ketchum Jones,	15 June	'66	11 Oct	'67	Woodstock
Isaac Allen Jack, A B,	12 Oct	do	12 Oct	do	St John
James Hannay,	15 Oct	do	11 Oct	do	do
John P Hudson,	do	do		New York
X Herbert Vail,	do	do	12 Oct	do	St John
Daniel Jordan, jun,	15 Feb	'67	10 Feb	'68	do
Josiah Wood,	do	do	do	do	Dorchester
Alfred C Oulton,	15 June	do		do
Augustus H Hanington,	do	do	11 June	'68	St John
Hon J Herbert Crawford,	17 June	do	18 do	do	do
Gilbert R Pugsley, LL B,	15 June	do	11 do	do	do
Jeremial Travis, LL B,	do	do	11 do	do	do
Alfred A Stockton, A M,	do	do	11 do	do	do
Hon Michael Adams,	14 Oct	do	14 Oct	do	Newcastle
Charles W Beekwith,	do	do	do	do	Fredericton
Ezekiel McLeod, LL B,	do	do	16 Oct	do	St John
R Chipman Skinner,	10 Feb	'68	10 June	'69	do
Thomas Milledge, A M,	do	do	9 do	do	do
George Fred Fisher,	do	do	9 do	do	Fredericton
Alexander W Baird,	do	do	9 do	do	St John
G H Steadman,	11 Feb	'69		Moncton
W C Milner,	21 April	do	15 June	'70	Sackville
Daniel C Courser, LL B,	19 June	do	11 Oct	do	Fredericton
Joshua Chandler,	11 Oct	'68	2 Feb	do	Dorchester
S B Appleby,	do	do	14 Oct	'69	Woodstock
Charles H Lugin, A B,	19 Oct	do	11 Oct	'70	Fredericton
William B McSweeney, *	21 April	'69	12 April	'70	Halifax
Leigh R Harrison, A B,	21 Oct	do	11 Oct	do	St John
C A Stockton, LL B,	do	do	do	do	do
J D Phinney, A B,	do	do	do	do	Richibucto
J R Armstrong,	21 Oct	do	do	do	St John
John Kerr,	do	'68	do	do	do

S. HAYWARD & CO, Wholesale Hardware and Carriage Stock,

Chaloner's VIOLET POWDER.

ROLL OF BARRISTERS AND ATTORNEYS.—Cont'd.

Residence.	NAMES.	Admitted Attornies.	Admitted Barristers.	Residence.
Fredericton	George H Mullin, LL B, *	21 Oct 1868	11 Oct 1870	Boston
do	A Slason Thompson, *	9 Feb '70	8 Feb '74	San Francisco
George	Samuel J Baker,	9 Feb do	13 April '71	Tobique
nois	Albert Joseph Hickman	do do	15 June '71	Dorchester
John	Edw R Gregory, LL B,	do do	8 Feb do	St John
do	Montesquieu McDonald,	22 June do	15 June do	do
sex, K C	Thomas W Peters, jun, LL B,	22 Oct do	12 Oct do	do
tario	James Mitchell, A M,	do do	do do	St Stephen
John	James G Stevens, jun, A B,	do do	do do	do
do	Pierre A Landry,	do do	do do	Dorchester
ew York	John Willett,	do do	do do	St John
opewell	Lemuel J Tweedie,	do do	do do	Newcastle
oodstock	Henry Hilyard, LL B, *	18 Feb '71	20 Feb do	St John
John	Robert O Stockton, LL B,	do do	9 April '72	do
do	Edward T C Knowles	do do	20 Feb do	do
ew York	Melbourne McMonagle,	do do	do do	St Stephen
John	Barry R Plant,	do do	do do	Madawaska
do	A Rainsford Balloch,	do do	do do	do
orchester	Robert A Bordon, A B,	22 June do	27 June do	Moncton
do	George W Burbridge, A M,	22 June do	do do	St John
John	Wm Pugsley, A B,	do do	do do	do
do	Charles Abner Macdonald,	26 Oct do	24 Oct do	Dorchester
do	Wm B Wallace,	20 June '72	28 June '73	St John
do	Allan Otty Earle,	25 Oct do	27 Oct do	do
ewcastle	Philip Palmer,	20 Feb '73	27 June '74	do
Fredericton	Caleb T Fox,	do do	do do	Gagetown
John	Leander A White, LL B,	do do	do do	St John
do	J Arthur Fairweather, LL B, *	do do	do do	California
do	Wm H Dickson, *	21 June do	21 June do	Nevada
Fredericton	James Alfred Vanwart, A M,	1 Nov do	1 Nov do	Fredericton
John	Wesley Vanwart, A M,	do do	do do	do
Moncton	George F Baird,	13 Feb '74	13 Feb '75	St John
ekville	George A Henderson,	do do	do do	do
Fredericton	Thomas Medley Wetmore,	do do	do do	Gagetown
orchester	George Bliss Seely,	do do	do do	Fredericton
oodstock	Allison B Connell, LL B,	20 April do	20 April do	Woodstock
Fredericton	Henry Turner, *	do do	do do	St John
Halifax	George E Fairweather,	20 June do	20 Oct do	do
John	James A Belyea,	do do	do do	do
do	James L Kerr,	do do	do do	do
Chibucto	George B Fraser,	do do	do do	Chatham
John	T Carleton Allen, LL B,	22 Oct do	22 Oct do	Fredericton
do	R Barry Smith,	do do	do do	Moncton

Chaloner's Chemical EYE OINTMENT.

ROLL OF BARRISTERS AND ATTORNEYS.—Cont'd.

NAMES.	Admitted Attornies.		Admitted Barristers.		Residence.
J Howe Dickson,	22 Oct	1874	22 Oct	1875	Dorchester
Fred H McKiel,	do	do	do	do	St John
Jos R McMonagle, LL B,	do	do	do	do	Sussex
Hugh H McLean,	13 Feb	'75	13 Feb	'76	St John
Henry A Forster,	do	do		Shediac
Richard F Quigley,	13 Feb	do	13 Feb	'76	St John
Miles B Dixon,	23 April	do	23 April	do	do
William A Park,	do	do	do	do	Newcastle
E Perley Williston, A B,	June	do	19 June	do	do
M S Benson,	June	do	14 Oct	do	Chatham
John A Black,	22 Oct	do	24 Oct	do	Fredericton
Humphrey Gilbert,	do	do	do	do	Moncton
T H McMillan, A B,	do	do	8 Feb	'77	St John
C W Treadwell, A B,	do	do	do	do	do
William A Russell,	do	do	24 Oct	'76	Shediac
John H Cother,	2 Feb	'76	8 Feb	'77	St John
Harvey Atkinson,	11 Feb	do	12 Feb	do	Moncton
G Herbert Lee, A B,	do	do	13 Feb	do	St John
G O D Otty,	do	do	12 Feb	do	do
W Watson Allen,	do	do	do	do	do
Andrew H Johnson,	do	do	do	do	Chatham
G C Coster, A B,	21 April	do	21 April	do	St John
Amon A Wilson,	do	do	do	do	do
Charles H Masters, A M,	do	do	do	do	do
John D Williams,	12 Oct	do	12 Oct	do	do
Chipman A Steeves,	21 Oct	do	21 Oct	do
Charles A Palmer,	do	do	do	do	St John
Joseph A Harris,	do	do	do	do	do
William Wilson,	do	do	21 Oct	do	Fredericton
W B Chandler, LL B,	do	do		Woodstock
R A Lawlor,	Feb	'77	21 Feb	'78	Newcastle
W W Wells,	May	do	21 May	do	Dorchester
E H McAlpine,	do	'78	do	'79	St John
J Herbert Morison,	do	do	do	do	do
Charles O'Donnell,	June	do	June	'78	Woodstock
A E McLeod,	do	do	do	do	Sussex
R P McGivern, jr,	do	do	do	do	St John
R McLeod,	Oct	do	Oct	do	do
Edward G Kay,	April	'79	April	'79	do
Daniel B Gallagher,	do	do	do	do	Woodstock
Adam A Rankin,	do	do	do	do	St John
John McAllister,	do	do	do	do	Campbellton
F J Duffy,	do	do	do	do	St John
George K Thomas,	do	do	do	do	Moncton

Carriage Makers' Supplies of all kinds at S. HAYWARD & CO's,

Glassware for Chemists at CHALONER'S.

Commissioners of Deeds, &c.

For Nova Scotia—Alfred H DeMill, Esquire, Barrister, St John; X Herbert Vail, Esq, Barrister, St John; George W Burbidge. Esq, Barrister, St John.

For Massachusetts—John Kerr, Esquire, Barrister, St John; R F Quigley, Esquire, Barrister, St John.

MASONIC.

The Ancient and Honorable Fraternity of Free and Accepted Masons.

Albion Lodge, No 1—Meets first Friday in each month at the Masonic Hall, St John.

St John's Lodge, No 2—Meets first Tuesday in each month at the Masonic Hall, St John.

Hibernia Lodge, No 3—Meets second Tuesday in each month at the Masonic Hall, St John.

Sussex Lodge, No 4—Meets Thursday on or after each full moon at Dorchester.

St Mark's Lodge, No 5—Meets first Thursday in each month at St Andrews.

Hiram Lodge, No 6—Meets first Thursday in each month at Fredericton.

Sussex Lodge, No 7—Meets first Wednesday in each month at St Stephen.

Carleton Union Lodge, No 8—Meets first Thursday in each month at the Masonic Hall, Carleton.

Midian Lodge, No 9—Meets second Tuesday in each month at Clifton, King's County.

Union Lodge of Portland, No 10—Meets third Thursday in each month at Masonic Hall, St John.

Woodstock Lodge, No 11—Meets 1st Wednesday in each month at Woodstock.

St George Lodge No 12—Meets first Tuesday in each month at St George, Charlotte County.

Corinthian Lodge, No 13—Meets second Wednesday in each month at Hampton Station.

Alley Lodge, No 14—Meets first Thursday in each month at Upper Mills, St Stephen.

Howard Lodge, No 15—Meets first Tuesday in each month at Hillsborough.

Lodge St Andrews, No 16—Meets Monday on or after each full moon at Richibucto.

Northumberland Lodge, No 17—Meets second Tuesday in each month at Newcastle.

Miramichi Lodge, No 18—Meets third Tuesday in each month at Chatham.

Leinster Lodge, No 19—Meets second Friday in each month at the Masonic Hall, St John.

Salisbury Lodge, No 20—Meets first Tuesday in each month at Salisbury.

Zion Lodge, No. 21—Meets first Wednesday in each month at Sussex, King's County.

New Brunswick Lodge, No 22—Meets second Thursday in each month at the Masonic Hall, St John.

Keith Lodge, No 23—Meets first Wednesday in each month at Moncton.

Zetland Lodge, No 24—Meets third Wednesday in each month at Shediac.

73 Prince Wm. Street, St. John, N. B.

J. Chaloner presents thanks to his Patrons.

Restigouche Lodge, No. 25—Meets Tuesday on or after each full moon at Dalhousie.

Victoria Lodge, No 26—Meets second Thursday in each month at Milltown.

St John Lodge, No 27—Meets Thursday on or after each full moon at Bathurst.

Lebanon Lodge, No 28—Meets second Monday in each month at Sackville.

St Martins Lodge, No 30—Meets first Wednesday in each month at Saint Martins.

Benjamin Lodge, No 31—Meets at Andover, Victoria County, first Tuesday in each month.

Campbellton Lodge, No 32—Meets at Campbellton, Restigouche County, second Thursday in each month.

Alexandria Lodge, No 33—Meets at St Mary's, York County, first Tuesday in each month.

Albert Lodge, No 34—Meets at Hopewell Corner, Albert County, third Tuesday in each month.

Carleton Royal Arch Chapter, No 47, Registry of Scotland—Meets third Wednesday in each month at the Masonic Hall, St John.

Fredericton Royal Arch Chapter, No 77, Registry of Scotland—Meets at Fredericton, third Wednesday in each month.

Union Royal Arch Chapter, No 84, Registry of Scotland—Meets fourth Tuesday in each month at Freemason's Hall, Carleton.

New Brunswick Royal Arch Chapter, No 10, Registry of Canada—Meets first Thursday in each month at the Masonic Hall, St John.

Botsford Royal Arch Chapter, E R—Meets at Moncton.

Mount Lebanon Royal Arch Chapter—Meets on the third Wednesday in each month at Chatham.

St Stephen Royal Arch Chapter—Meets on the second Wednesday in each month at St Stephen.

Grand Council of Royal and Select Masters—D R Munro, M P G M—Annual Communication at St John in August.

Carleton Council of Royal and Select Masters—Meets monthly in Carleton.

Encampment of St John, No 48—Religious and Military Order of the Temple, Registry of the Chapter General of Scotland—Meets second Wednesday in each month at the Masonic Hall, St John.

The Union de Molay Encampment and Priory, Registry of Grand Conclave of England and Wales, and the Colonial Dependencies of the British Crown.—Regular Convocations held at Masonic Hall, Saint John, on the fourth Thursday in each month.

McLeod Moore Conclave, No 13, of the Imperial, Ecclesiastical, and Military Order of Knights of the Red Cross of Rome and Constantine—Meets at the Masonic Hall, St John, on the fourth Thursday in each month.

Provincial Grand Lodge of the Royal Order of Scotland—Meets first Wednesday in February, May, August and November, at Masonic Hall, St John.

Harrington Chapter of Sovereign Princes of Rose Croix, H R D M 18°; on the Registry of the Supreme Council for Canada—Meets at Masonic Hall, St John, fourth Friday in February, May, August and November.

New Brunswick Sovereign Consistory, P R S, on the Registry of the Supreme Council of Canada of the 32°—Meets at the City of St John quarterly, in April, July, October and January.

S. HAYWARD & CO., Wholesale Hardware and Carriage Stock,

CHALONER'S Drug Store established Thirty Years.

TEMPERANCE.

National Division of North America.

M W P—George W Ross, Strathroy, Ontario ; M W A—Wm R Bloomfield, Racine, Wisconsin ; M W Scribe—Samuel W Hodges, Boston, Mass ; M W Treasurer—William A Duff, Philadelphia, Penn ; M W Chaplain—Rev L I Fletcher, Buffalo, New York ; M W Conductor—Mrs Lizzie A Downs, Cleveland, Ohio ; M W Sentinel—John J Chappell, Charlottetown, P E I ; P M W P—Louis Wagner, Philadelphia, Penn.

Grand Division S. of T.

G W P—Robert Bell, Sackville ; G W A—E McLeod, St John ; G. Scribe—S B Paterson, St John ; G Treasurer—E J Sheldon, Grand Bay ; G Chaplain—Rev Wm Kirby, St John ; G Conductor—A Coy, Gagetown ; G Sentinel W P Anderson, Portland ; P G W P—S Tufts, St John.

Meetings of Divisions in St. John, Portland and Carleton.

Victoria, No 9—Friday, 8 p m, Market Hall, Charlotte Street, St John. Gurney, No 5—Thursday, 8 p m, Market Hall, Charlotte Street, St John. Firemen's, No 20—Thursday, 8 p m, Good Templars' Hall, King Street, St John. Portland Division, No 7—Orange Hall, Portland, on Tuesday, 8 p m. Granite Rock, No 77—Temperance Hall, Carleton. Mariners' and Mechanics', No 38—Wednesday, 8 p m, McCabe's building, west end Sheffield Street. Harmony, No 214—Wednesday, 8 p m, Bostwick's Hall, Portland Bridge. Albion, No 14—Wednesday, 8 p m, Market Hall, Charlotte Street.

Union Temperance Association.

St John Lodge—Monday, 8 p m, Market Hall, Charlotte Street.

Independent Order of Good Templars.

OFFICERS OF RIGHT WORTHY GRAND LODGE.

R W G T, Col J J Hickman, Louisville, Ken ; R W G C, A S Draper, Albany, N Y ; R W G V T, Miss Amanda Way, Kansas ; R W G Sect, W S Williams, Napanee, Ont ; R W G Treas, R R Scott, St Louis, Mo ; R W G Chap, John Sebaski, Illinois ; R W G Mar, Geo B Katzenstein, California ; R W G Guard, Mrs A M Tyrer, Minnesota ; R W G Sen, J J Hingley, Oxford, Nova Scotia ; R W G Dep Mar, Mrs M A Butler, Rhode Island ; C S J T, Mrs L J Disbrow, Bridgeport, Ct ; P R W G T, T D Kanouse, Watertown, Wis.

OFFICERS OF GRAND LODGE OF NEW BRUNSWICK.

G W C T, R M Taylor, Surrey, Albert Co ; G W C, T C Washington, St John, N B ; G W V T, Miss Emma Edgitt, Hillsboro, Albert Co ; G W Sec, D Churchill, St John, N B ; G W Treas, W H White, St John, N B ; G W Chap, Rev G McG McKay, Woodstock, Car Co ; G W Mar, C Powers, St John, N B ; G W Guard, J Barnes, Red Head, St John Co ; G W Sen, F A Dixon, Sackville, Westmorland Co ; C S J T, A W D Knapp, Sackville, Westmorland Co ; P G W C T, John Meahan, St John, N B ; G W A Sec, W B Jonah, Elgin, Alb Co ; G W Dep Mar, Miss Isabella Gross, Hillsboro, Alb Co.

SUBORDINATE LODGES IN SAINT JOHN COUNTY.

International Lodge, No 23, meets every Tuesday evening in Good Templar Hall, King Street ; Robert Bartlett, Lodge Deputy.

73 Prince Wm. Street, St. John, N. B.

J. CHALONER, Corner King and Germain Streets, Saint John, N. B.

Seven Star Lodge, No 24, meets every Thursday evening in Good Templar Hall, King Street; C H Hill, Lodge Deputy.

Union Reform, No. 29, meets every Thursday evening in Navarro's Hall, Portland; F H Hutchinson, Lodge Deputy.

Tilley, No 33, meets every Monday evening in Orange Hall, King Street, Carleton; J F Ring, Lodge Deputy.

Victoria, No 49, meets every Monday evening in Victoria Hall, Germain Street; C Sparrow, Lodge Deputy.

Silver Falls, No 51, meets every Monday evening at Silver Falls School House; S Creighton, Lodge Deputy.

Maritime, No 52, meets every Friday evening in Good Templar Hall, King Street; J Thompson, Lodge Deputy.

Mansbridge, No 53, meets every Tuesday evening at Mispec School House; Thomas Toner, Lodge Deputy.

Bay View, No 54, meets every Thursday evening at Red Head School House; Capt H Anthony, Lodge Deputy.

Guiding Star, No 56, meets every Wednesday evening in Orange Hall, Portland; John Bond, Lodge Deputy.

Royal Albert, No 58, meets every Thursday in Orange Hall, King Street, Carleton; — Hamilton, Lodge Deputy.

DEGREE TEMPLES.

Alpha, No 1, meets the first Wednesday in each month in Good Templar Hall, King Street, St John; Wm Cameron, Degree Templar.

Western Star, No 2, meets the first Thursday of each month in Orange Hall, King Street, Carleton; John F Ring, Degree Templar.

St. Mary's Church of England Temperance Society.

Meets last Tuesday in every month, in the School Room adjoining Saint Mary's Church. President, Rev Foster Almon; Secretary, Wm W Dudley.

St. Mark's Church of England Temperance Society.

Meets third Wednesday in each month, in the School Room adjoining Saint John's Church. President, Rev Geo M Armstrong; Secretary, Edw Daniel.

St. Luke's Church of England Temperance Society.

Meets last Tuesday in each month, in St Luke's School House, Portland. President, Rev L G Stevens; Vice-Presidents, Robt Middlemore, Jeremiah Harrison; Secretary, W H Smith; Treasurer, Thomas Dale.

Independent Order of Odd Fellows.

Harris Van Blarcom, Annapolis, M W G Master; John Richards, Fredericton, R W Dep G Master; H A Vradenburg, Portland, R W G Warden; J C P Frazee, Halifax, R W G Secretary; H A Taylor, Halifax, R W G Treasurer; F L Hea, St John, R W G Marshal; E A Bent, G Conductor; John Pringle, G Guard; Thomas Glendenning, G Herald; W M Weather- spoon, G Chaplain; N A Cliff, John Pringle, James Mitchell, Trustees.

Committees—Finance, John Richey, J R McDonald, T W Peters, D Sutherland, and J K Docklin. Credentials, Jas Yoston, J H Ellis and Thos Turnbull. Returns, W A Moore, H A Vradenburg and Peter Campbell. Laws of Subordinates, James Wilson, R R Barnes and J E Hughes. Petitions, James Mitchell, George Lynde and Fred Hea. Appeals—Andre Cushing, R Hockin,

Carriage Makers' Supplies of all kinds at S. HAYWARD & CO's,

Chaloner's Blackberry Syrup for Diarrhoea.

W Bannister, W A Cliff and W W Turnbull. Correspondence—John Pringle, John Richards and Gilbert Murdoch. State of the Order—R Hawker, H A Taylor and H Hilyard. Legislation—J W Barry, W Hawksly and R J Dolphin.

DISTRICT DEPUTIES.

James Yorston, Pictou; James Mitchell, Egerton; Benj Bremner, Charlotte-town; James R McDonald, Halifax; John Richards, Fredericton; D R Davidson, Kings and Hants; W A Moore, St John; Caleb Schurman, Summerside; C A Burt, Cumberland; C C Higgins, Colchester; J M Barry, Moncton.

Relative Value in Canadian Currency of the Coinage of all Nations.

Country.	Monetary Unit.	Standard	Value in Domin'n.	Standard Coin.
Austria.....	Florin		45 3-10	8 Guildur or 20 Francs
Belgium.....	Franc	Gold and Silver	19 3-10	Gold
Bolivia.....	Dollar	do	96 5-10	5, 10 and 20 Francs
Brazil.....	Melrees 1000 reis	Gold	51 5 10	Escudo, ½ bolivar
British Possessions in North America.....	Dollar	Gold	\$1 00	None
Bogota.....	Peso	do	96 5 10	
Central America.....	Dollar	Silver	93 5-10	Dollar
Chili.....	Peso	Gold	91 2-20	Condor dubloons and Escudo
China.....	Taet	Silver	\$1.25	10 Mucee and 100 Caudarens
Denmark.....	Crown	Gold	26 8 10	10 and 20 Crowns
Equador.....	Dollars	Silver	93 5-10	Dollar
Egypt.....	Pound of 100 Piastres	Gold	\$1 97 4 10	5, 10, 20, and 50 Piastres
France.....	Franc	Gold and Silver	19 3-10	5, 10 and 20 Francs
Greece.....	Drachma	Gold and Silver	19 3 10	5, 10, 20, 50 and 100 Drachma
German Empire.....	Mark	Gold	23 8 10	5, 10 and 20 Marks
Japan.....	Yeu	Gold	99 7 10	1, 2, 5, 10, 20 Yeu
India.....	Rupee of 16 Annas	Silver	44 4-10	
Italy.....	Lira	Gold and Silver	19 3-16	5, 10, 20, 50 & 100 Lira
Liberia.....	Dollar	Gold	\$1.00	
Mexico.....	Dollar	Silver	\$1 01 5-10	Peso or Dollar 5 10, 25
Netherlands.....	Florin	Gold and Silver	38 5-10	Florin 10 Guldens
Norway.....	Crown	Gold	26 8-10	Gold \$4.01 9-10
Peru.....	Dollar	Silver	93 5-10	10 and 20 Crowns
Portugal.....	Milreis of 1000 reis	Gold	\$1.08	2, 5 and 10 Milreis
Russia.....	Ruble of 100 Copics	Silver	74 8-10	¼, ½ and Rouble
Sandwich Islands.....	Dollar	Gold	\$1.00	
Spain.....	Peseta of 100 Centimes	Gold and Silver	19 3 10	5, 10, 20 and 100 Peseta
Sweden.....	Crown	Gold	26 8-10	10 and 20 Crowns
Switzerland.....	Franc	Gold and Silver	19 3 10	5, 10 and 20 Francs
Tripoli.....	Mahbub of 20 Piasters	Silver	84 4-10	
Turkey.....	Piasters	Gold	04 3-10	
Unit'd States of Columbia.....	Peso	Silver	93 5-10	25, 50, 100, 250 and 500 Piasters

Chaloner's MEDICINES are all First Class.

TARIFF,

In force from 15th March, 1879, with full interpretation as made by the Customs Department for the guidance of Collectors.

SCHEDULE A.

Goods subject to Duties.

	PER CENT.		PER CENT.
Acid, Sulphuric, $\frac{1}{2}$ cent per lb.		Animals, living, of all kinds not elsewhere specified, ad val	20
Acetic, 12 cents per Imp. gal.		Anvils, to be classed as mechanics' tools	30
Muriatic and Nitric, ad. val.	20	Artificial Flowers, ad val	30
But Carboys containing acids shall be subject to the same duty as if empty	30	Atlases, with or without letterpress, to be classed as books, 6c per lb.	
Advertising pamphlets, includealmanacs, catalogues and fashion pamphlets, \$1 per 100.		Babbit Metal, ad val	10
Agricultural Implements, not otherwise herein provided for	25	Bay Rum, considered as perfumed spirits, \$1.90 per gal and	30
Parts of, not otherwise specified, to be treated as wholes, excepting mould-boards, land-sides, & shares of steel, for ploughs, cut to shape, not moulded or bored, but as they come from the rollers and shears.		Billiard Tables, without pockets, 4 $\frac{1}{2}$ x9 ft, a specific duty of \$22.50	
<i>Note</i> —In all cases where manufacturers' articles are imported in parts, or what is technically called 'in a knocked down state,' they must be valued for duty as if mounted, less cost of putting them together and supplying deficient parts.		On those of 5x10 ft, a specific duty of \$25 each	
Ale, beer and porter, when imported in bottles (6 qt bottles or 12 pint bottles to contain one Imperial gallon,) 18c per I. gal. When imported in casks, or otherwise than in bottles, 10 cents per Imperial gallon		Billiard Tables with pockets, five feet six inches by eleven, a specific duty of \$35 each	
Barrels cont'g bottled ale and porter are considered packages for exportation only, and therefore free of duty.		And on those 6x12 ft a specific duty of \$40 each	
		And in addition thereto ten per cent ad val; each table to include 12 cues and one set of 4 balls, with markers, cloth and cases, but no pool balls,	10
		Blackening, Shoe, ad val	25
		Including shoe polish, and like articles for pol'ing boot & shoes	25
		Harness, to be classed as unenumerated	20
		Books, printed, periodicals & pamphlets, bound or in sheets, not being foreign reprints of British copyright works, nor blank account books, nor copy books, nor books to be written or drawn upon, nor Bibles, prayer books, psalm and hymn books, 6c p lb	
		British copyright works, reprints of, 6c per lb and ad val	12 $\frac{1}{2}$

Carriage Makers' Supplies of all kinds at S. HAYWARD & CO's,

Preparations of all kinds for the Teeth, at Chaloner's.

	P. C.		P. C.
Bibles, prayer books, psalm and hymn books, ad val	5	Brass. All articles manufactured of brass, or of which brass is the component part of chief value, to be considered manufactures of brass,	30
Books, periodicals and pamphlets imported through the Post-office, for every 2 oz in weight, or fraction thereof, 1 cent		Brass or other metals in sheets, sub-divisions of, such as strips or widths cut to size or form, manufactures of brass,	30
Blank books, bound or in sheets, ad valorem	25	Brass Screws,	30
Printed, lithographed, or copper, or steel plate bill-heads, cheques, receipts, drafts, posters, cards, commercial blank forms, labels of every description, advertising pictures or pictorial show-cards or bills, ad val	30	Brass Wire, and rods cut to special lengths, to be classed as manufactures of brass,	30
Books — Advertising pamphlets, \$1 per hundred	10	Breadsuffs, viz.:	
Maps and charts, ad val	20	Barley, 15 cents per bushel	
Printed music, bound or in sheets, 6 cents per lb	30	Buckwheat, 10 cents per bushel	
Playing Cards, ad val	30	Indian corn, $7\frac{1}{2}$ cents “	
Book-binders tools & implements, including ruling machines and binders' cloth, ad val	15	Oats, 10 cents per bushel	
To include implements that are common to other trades as well as to bookbinding, when imported by bookbinders only, and declared by them to be for their own use—such as cutting, perforating and paging machines, shears, presses, etc		Rice, 1 cent per lb	
Ruling pens to be considered as part of ruling machines, and pay the same duty		Rye, 10 cents per bushel	
Bottles, all that show no sign of having been press'd or moulded to be admitted at	20	Wheat 15 cents “	
Braces of cotton and elastic, to be classed as manufactures of India rubber,	25	Pease, 10 cents “	
Brass, old and scrap; in bars, bolts and sheets, in wire, round or flat; seamless drawn tubing and plain and fancy tubing, ad val,	10	Beans, 15 cents “	
Manufactures of brass, not elsewhere specified, ad val,	30	Buckwheat meal or flour, one-fourth of one cent per lb	
Brass, Agraffe Pins for Pianos, to be treated as part of pianos,	25	Cornmeal, 40 cents per bbl	
		Oatmeal, $\frac{1}{2}$ cent per lb	
		Rye flour, 50 cents per bbl	
		Wheat flour, 50 cents per bbl	
		Rice and Sago flour, 2 ct per lb	
		Brick, for building, ad val	20
		Brooms and brushes, ad val	25
		Butter, 4 cents per lb	
		Buttons of all kinds, ad val	25
		Button moulds, to be classed with buttons	25
		Cable, submarine, unenumerated	20
		Cachons, breath-sweeteners, to be classed as confectionery, 1 cent per lb, and	35
		Cambric Muslin. Collect'rs of customs are cautioned against an article called “cambric muslin,” which is found to be white shirting, and should pay 1 cent per yard and	15
		Canvas, sail, must be shown to be for that use only	5

Large assortment of TOOTH BRUSHES at Chaloner's.

	P. C.		P. C.
Carbolic Oil, defined as the product of coal tar in a crude state, and is of a semi-transp'ant olive brown, weighing 12 to 13 lbs per gallon		table used as a substitute for coffee, kiln dried, roasted or ground 4 cents per lb	
Carpets, Dutch, unenumerated	10	China and porcelain ware, ad val	20
Carriage dusters, or Lap Wraps	20	Chronometer Clocks, as clocks	35
Carriage Tops, fran.es, bodies and wheels, to be classed as parts of carriages	20	Chronometer Watches, as watches	20
Carriages, wagons, railway cars and carriages, sleighs, wheelbarrows, and other like articles, ad valorem	30	Clays, must be in their natural state to enter	Free
Cars, railway and street, the seat fixtures for, of cast iron, to be classed as castings	30	Clocks, and parts thereof, ad val	35
Locks, hinges, window-fastenings and similar articles for, to be classed as carriage-makers' hardware	25	Coal Dust, to be rated for duty as coal, 50 cents per ton	
Springs, (steel) as carriage-springs, to pay the same duty as carriage-makers hardware	30	Coal, anthracite and bituminous 50 cents per ton of 2,000 lbs	
Cartridges, of all kinds, in copper or paper,	25	Coal tar and coal pitch, ad val	10
Candles, tallow, 2 cents per lb		Cocoa-nuts, \$1 per one hundred	
Candles, paraffine wax, 5 cts per lb		Cocoa paste and chocolate, not sweetened, ad val	20
All other candles, including sperm, ad val	25	Cocoa paste and other preparations of cocoa containing sugar, 1 cent per lb and ad val	25
Cashmere Mufflers	20	Cocoanut, dessicated, the product of the cocoa nut, when sweet'nd, as confectionery, 1 c per lb and	35
Cement, raw, or in stone from the quarry, \$1 per ton of 13 cubic feet (see stone)		Not to be classed as cocoa paste and other preparations of cocoa containing sugar, which are subject to a duty of 1 cent per lb, and ad val	25
Cement, burnt and unground, 7½ cents per 100 lbs		Coffee, green per lb,	2
Cement, hydraulic, or water-lime, ground, including barrels, 40 cents per bbl		Roasted or ground, & imitations of and substitutes for, per lb,	3
Cement, in bulk or in bags, 9 cts per bushel		Substitutes, composed of roots or vegetables, per lb,	4
Cement, Portland or Roman, ad val	20	All other substitutes per lb,	3
Checked regattas, as strip'd shirts, 2 cents per sq yard and	15	Coke—See free list.	
Cheese Cloth, to be classed as grey cotton, 1 cent per sq yard and	15	Control Clocks, known as watchmen's clocks,	35
Cheese 3 cents per lb		Copper, old and scrap, in pigs, bars, rods, bolts, ingots, sheets and sheathing not planished or coated; wire, round or flat, and seamless drawn tubing, ad val,	10
Chicory, raw or green, 3 cts per lb		Rivets & burrs, and all man'frs of copper not elsewhere specified, ad val,	30
Chicory, or other root or vegetable used as a substitute for coffee, kiln dried, roasted or ground 4 cents per lb		Cordage for ships' purposes, ad val	10
		All other, ad val,	20
		Corks, and other manufactures of cork-wood or cork-bark, ad val,	20

S. HAYWARD & Co, Hardware of all kinds,

Fancy Brushes, Cloth, Hair, &c., at Chaloner's.

P. C.		P. C.		P. C.
	Cotton, Manufactures of, viz:		and children's cotton underclo-	
	Grey or unbleached & bleached		thing, men's shirts, shirt fronts,	
	cottons, sheetings, drills, ducks,		collars and cuffs, composed of	
	cotton or canton-flannels, not		cotton, or partly of cotton and	
	stained, painted or printed, one	15	partly of linen, (unless the im-	
	cent per sq yard, and ad val,		porter can prove that the com-	
	All cotton jeans, denims, drill-		ponent part of chief value is	
	ings, bed tickings, gingham,		linen), skirts and dresses of	
	plaids, cotton or canton-flann'ls,		cotton	30
	ducks and drills, dyed or col'd;		All manufactures of cotton not	
	checked and striped shirtings,		elsewhere specified, ad val,	20
	cottonades, pantaloons, stuffs, and		Cotton, all manufactures of, not	
	goods of like description, two		elsewhere specified, held to em-	
	cents per sq yard and ad val,	15	brace:	
	All cotton wadding, batting,		Blind Tassels,	
	batts and warps, carpet warps,		Bed Lace,	
	knitting yarn, hosiery yarn, and		Boot Web and Laces,	
	other cotton yarns under No 40,		Brilliantes,	
	not bleached, dyed or colored,	15	Braid,	
	2 cents per lb, and ad val		Book Muslin,	
	And if bleached, dyed or color'd,	15	Cambric,	
	3 cents per lb, and ad val		do. glove finished,	
	Cotton warp, on beams, 1 cent per	15	Cashmere,	
	yard, and ad val		Carpet Binding,	
	Cotton Warps, Yarns, &c, not	15	Corduroy,	
	bleached, dyed or colored, 2 cents		Cretonne,	
	per lb, and	15	Crinoline,	
	Cotton seamless bags, 2 cts per lb,	15	Curtains, (known as Swiss, Not-	
	and ad val		tingham or lace, if of cotton,	
	Cotton seamless bags, to pay duty		Damask (cotton) in pes & cloths,	
	according to tariff, irrespective	15	Diaper (cotton),	
	of contents, 2 cts per lb, and		Ferrets,	
	Cotton shirts and drawers, woven	15	Fringe (cotton),	
	or made on frames, and all cot-		Furniture Prints,	
	ton hosiery, ad val,	30	Hair Cords,	
	Cotton sewing thread, on spools,	20	Handkerchiefs,	
	ad val,		Huckaback,	
	Cotton sewing thread, in hanks,	12½	Jaconet,	
	ad val,		do. checked,	
	Cotton duck, or canvas of hemp,		Jaconet, rolled,	
	or flax, and sail twine, when to	5	Laces (cotton) all kinds of	
	be used for boats' and ships'		Lawn, Bishop's and Victoria,	
	sails, ad val,		Leno,	
	Cotton, Manufactures of, viz:		Muslin, book and printed, all	
	All clothing made of cotton, or		kinds,	
	of which cotton is the compo-		Muslin Lace,	
	nent part of chief value, includ-	30	Moleskins,	
	ing corsets, ad val,		Prints and Plain Prints,	
	Cotton Clothing, includes ladies'		Printed Cottons,	

TRUSSES of many kinds at Chaloner's.

	P. C.		P. C.
Pique,		brown or colored, and Rocking-	
Parasols (cotton),		ham ware, ad val	25
Quilts,		Earthenware, white granite or	
Ribbons (cotton velvet),		iron-stone ware, and "C C" or	
Scarfs, all kinds,		cream colored ware, ad val	30
Sheets (white or colored),		Electro-plated ware (see plated	
Shirtings (printed),		ware),	
Stay Bindings and Laces,		Electro-plated Ware is held to	
Tapes (cotton),		cover all articles electro-plated	
Tarlatan,		with gold, silver or nickel, not	
Ties, all kinds,		including articles generally	
Towels,		known as jewellery to be worn	
Umbrellas (cotton),		on the person	30
Velvet (cotton),		Essences, ethers and essential oils,	
Velveteens,		such as essence of Old Tom,	
Window Hollands and Leno,	20	Scotch or Irish Whisky, Jamaica	
Cotton Prunella, is a twilled cot-	15	Rum; articles for the same use	
ton, 2 cts per sq yard, and		as Oil of Cognac, to make spuri-	
Bleached, dyed or colored, 3 cts	15	ous liquors, as they cannot be	
per lb, and		classed with fruit essences	20
Duck vests, chiefly of cotton	30	Essences; viz, of apple, pear, pine-	
Crapes, all kinds, unless proved		apple, raspberry, strawberry,	
to be cotton, to be classed as		and other fruits and vanilla,	
manufactures of silk	30	\$1.90 per imp gal, and ad val	20
Curry Combs and Curry Cards to	30	Essential oils for manufacturing	
be classed as saddlers' hardware		purposes, ad val	20
Cutlery, includes table, pocket	30	Excelsior for upholsterers' use, ad	
and office cutlery; scissors and		val	20
shears, including sheep shears;		Fans, advertising	30
butchers' knives and steels;		All others	25
shoe, hunting, glaziers' and far-		Feathers, ostrich and vulture un-	
mers' knives; knives for horti-		dressed, ad val	15
cultural purposes; horse clip-		Dressed, ad val	25
pers; razors; surgical and dental		Bed	20
instruments, and other articles		Felt "Pull-overs," for the manu-	
for similar purposes as the above	20	facture of hats, to be classed as	
Drain-tile, and drain pipes and		hats	25
sewer pipes, glazed or unglazed,		Fish, fresh, salted or smoked, ex-	
ad val	20	cept fish free of duty as provid-	
Duck, for ships' and boats' sails,		ed by the Treaty of Washington,	
when declared to be for such		1 ct per lb	
purposes only	5	Flax fibre, scutched 1 ct per lb.	
Dyes, prepared dyes (see free list)	20	Hackled, 2 cts per lb	
Earth Closets, to be clas'd as furn't'e	35	Flax, tow of, scutched or green, $\frac{1}{2}$	
Earthenware, white granite or		ct per lb	
iron stoneware, and C C ware,		Flax seed 10 cts per bushel	
whether decorated, printed or		Fog Signals, detonating for rail-	
sponged, or not	30	way alarms	20
Earthenware and stoneware,		Fruit, dried; viz, apples 2 cts per	

S. HAYWARD & CO., Wholesale Hardware and Carriage Stock,

Ayres & Holloway's Medicines, at Chaloner's.

P. C.		P. C.		P. C.
25	lb; currants, dates, figs, plums, prunes, raisins, and all others not elsewhere specified, ad val	25	figured, enamelled and obscured white glass, ad val	30
30	Fruit, green; viz, apples, 40 cts per bbl; blackberries, gooseberries, raspberries and strawberries, 2 cts per qt; cherries and currants, 1 ct per qt; cranberries, plums and quinces, 30 cts per bushel; grapes, 1 ct per lb; peaches, 40 cts per bushel. Oranges and lemons, ad val	20	Common and colorless window glass, and colored glass not figured, painted, enamelled or engraved, ad val	20
30	Fruits in air-tight cans, including cans, 3 cts per lb if sweetened and 2 cts per lb if not sweetened		All other glass and manufactures of glass not herein otherwise provided for, ad val	20
	Fruits, preserved in Brandy or other spirits, \$1.90 per imp gal		Glengarry or Scotch Caps	25
20	Furs; viz, fur skins, dressed, ad val	15	Gloves, cotton and Lisle thread	20
	Caps, hats, muffs, tippets, capes, coats, cloaks, and other manufactures of fur, ad val	25	Silk	30
20	Fullers' Earth, prepared, also preparations of pipe clay, whitening, and like articles	20	Woolen, 10 cts per lb and	25
20	Furniture, house, cabinet or office, finished or in parts, including hair and spring mattresses, show cases, caskets and coffins of any material, ad val		Gum, chewing, sweetened or flavored, to be classed as confectionery, 1 ct per lb and	35
20	Galateas, as goods of like description to striped shirtings, 2 cts per sq yard and	35	All other, not sweetened	20
25	Gas, coal-oil and kerosene fixtures, or parts thereof, ad val	15	Gum Shellac, bleached and drawn	20
20	Glass Stoppers		Gunpowder and other explosives; viz, gun, rifle and sporting powder in kegs, half kegs, or quarter kegs, and other similar packages, 5 cts per lb	
25	Glass, and manufactures of; viz, carboys and demijohns, pressed bottles, flasks and phials of every description; telegraph and lightning-rod insulators; and fruit jars and glass balls, ad val	35	Canister powder in kegs and barrels, 4 cts per lb	
25	Lamp and gas-light shades, lamps, and lamp chimneys, globes for lanterns, lamps and gas lights, ad val	20	Canister powder in pound and half pound tins, 15 cts per lb	
25	Ornamented, figured and enamelled stained glass; stained, tinted, painted and vitrified glass, and stained glass windows;		Blasting and mining powder, 3 cents per lb	
25			Giant powder, dualin, dynamite and other explosives in which nitro-glycerine is a constituent part, 5 c per lb, and ad val,	20
25			Nitro-glycerine, 10 cents per lb and ad val	10
25			Gutta-percha, man'factrs of, ad val	25
25			Hair, curled, ad val	20
25			Hair—The free item is held to include cow, calf and deer hair in the natural state.	
25		30	Hats, caps and bonnets, not elsewhere specified, ad val	25
25			Hatters' plush of silk or cotton, ad val	10
25		30	Honey, bees, in the comb or otherwise, 3 cents per lb	
25			Hops, 6 cents per lb	
25			India rubber, viz.: boots & shoes, and other man'factrs of, ad val	25

Robinson's Phosphorized Emulsion, at Chaloner's.

	P. C.		P. C.
India Rubber, manufactures of, include coats, leggings, ladies' cloaks, horse covers, aprons, all kinds of India rubber or water-proof clothing, including all elastic web braces or suspenders, elastics and elastic web of all kinds and widths, vulcanite or hard rubber goods,	25	Car-wheels and axles, ad val	25
Iron and Manufactures of, viz.:		Rolled beams, channels and angle and T iron, ad val	15
Pig, \$2 per ton		Iron bridges and structural iron work, malleable iron castings, iron safes, and doors for safes and vaults, ad val	25
Old and scrap, \$2 per ton		Mill-irons and mill-cranks, and wrought forgings for mills and locomotives, or parts thereof weighing 25 lbs or more, ad val	20
In slabs, blooms, loops or billets, puddled or not, and muck and puddled bars or billets, ad valorem	12½	Locomotive engines and stationary, fire, or other steam engines and boilers, and other machinery composed wholly or in part of iron, ad val	25
In bars, rolled or hammered, incl'dng flats, rounds & squares, nail and spike rods, and all other iron not otherwise provided for, ad val	17½	Locomotive tires of steel or Bessemer steel in the rough, ad val	10
Iron, sheet, corrugated and galvanized,	17½	Drawn boiler tubing, ad val	10
Rolled round wire rods, in coils under ½ in. in diameter, ad val	10	Iron tubing—All wrought iron tubing not threaded or coupled, that being the usual merchantable state of what is known as boiler tub'g, may be admit'd at	10
Iron rails or railway bars for railways or tramways, ad val	15	Threaded or coupled	20
Railway fish-plates, frogs, frog points, chairs and finger bars, ad val	17½	Bedsteads and other iron furniture and ornamental iron work and wire work, ad val	25
Tin plates, ad val	10	Skates & locks of all kinds, ad val	30
Iron tin plates—Sheet iron tinn'd, commonly called tin plates, and whole sheets of any size, not specially shapen or cut from sheets as originally manufact'd, Band and hoop, sheet smoothed or polished, coated or galvan'zd and common or black, & boiler plate, No. 17 guage or thinner, and Canada plates, ad val	12½	Tinned, glazed or enamelled hollow ware of cast or wrought iron, ad val	25
Iron and steel wire, galvanized or not, ad val	15	Iron hollow ware comprises teakettles, saucepans, round and oval pots, glue pots, Scotch bowls, Maslin kettles, frying and stew pans, & similar articles	25
Iron Wire, tinned or coppered, to be included with galvanized, Stoves and other castings, not elsewhere specified, ad val	25	Hardware; viz, builders', cabinet makers', upholsterers', carriage makers', saddlers' and undertakers', including coffin trimmings of metal, ad val	30
Gas, water and soil pipes of cast iron, ad val	25	Bolts, washers and rivets, ad val	30
		Iron Nuts and Bolts, together, classed as bolts,	30
		Tacks, brads and sprigs, Hungarian and clout nails, ad val	30
		Horse Shoes and horse-shoe nails, ad val	30

Carriage Makers' Supplies of all kinds at S. HAYWARD & CO's,

Concentrated Lye and Potash, at CHALONER'S.

	P. C.		P. C.		P. C.
	25	Iron wire nails, called "Pointes des Paris," ad val,	30	Morocco skins, tan'd, but rough or undressed, ad val	10
	15	Iron and steel screws, commonly called "wood screws," ad val	35	Sole leather and belting leather, tanned, but not waxed; and all upper leather, and French kid, ad val	15
	25	Scales, balances and weighing beams, ad val	30	Leather as above, dressed and waxed, ad val	20
		Chain cables over $\frac{1}{2}$ an inch in diameter, whether shackled or swiveled, or not, ad val	5	Japanned, patent or enamelled leather, ad val	20
	20	Iron Chain—"Half-inch chain," so called, is ordinarily made a little over $\frac{1}{2}$ inch, or about 17-32 of an inch, but should be classed as half-inch, and pay	20	All other leather and skins, tanned, not elsewhere specified, ad val	20
	25	Nails and spikes, cut, half a ct. per lb, and ad val	10	Boots and shoes and other manufactures of leather, including gloves and mitts, and leather belting, ad val	25
	10	Nails and spikes, wrought and pressed, whether galvanized or not, $\frac{3}{4}$ ct per lb, and ad val	10	Leather board, boot & shoe counters of, include toe tips, $\frac{1}{2}$ ct p pair	
	10	Iron nails and spikes, wrought or pressed, to include rail'rd sp'ks, $\frac{3}{4}$ cent per lb, and	10	Leather shot pouches, powder horns, etc, to be classed as manufactures of leather	25
	10	Composition nails and spikes, and sheathing nails, ad val	20	Linen, and all manufactures of, unenumerated	20
	20	Nuts, 1 cent per lb, and ad val	10	Linen handkerchiefs in boxes—attention is called to the necessity of seeing that they are invoiced at the full value, including the cost of hemming and boxing	20
	25	Sewing Machines, whole, or heads or parts of heads of sewing machines, \$2 each, and in addition thereto, ad val	20	Linings, rolled, cotton	20
	30	Ink for writing, ad val	25	Linoleum to be classed as oil cloth	30
	25	Jewellery and manufactures of gold & silver, & watches, ad val	20	Lithographic stones, not engraved, ad val	20
		Jute, manufactures of, ad val	20	Lumber—Spanish Cedar of the usual length (about 8 ft) cut by circular knife, not sawn, is held to come under item lumber, etc, Free	
	25	Jute, manufact'rs of, include jute and hemp carpets	20	Malt, 2 cts per lb	
		Knitting Machines, as machinery	25	Machine card clothing, ad val	25
		Lard, tried or rendered, 2c per lb		Marble, in blocks from the quarry, in the rough, or sawn on two sides only and not specially shapen, containing 15 c ft, ad val	10
	30	Lard, untried, 1 $\frac{1}{2}$ cent per lb		Marble slabs, sawn on not more than two sides, ad val	15
	30	Lead, old and scrap, and in pigs, bars, blocks and sheets, ad val	10	Marble blocks and slabs, sawn on more than two sides, ad val	20
	30	Lead pipe and lead shot, and all manufactures of lead not otherwise specified, ad val	25	Finished marble, and all manu-	
	30	Leather board, 3 cents per lb			
	30	Boot and shoe counters made from leather board, $\frac{1}{2}$ c per pair			
	30	Leather, sole, tanned but rough or undressed, ad val	10		

Chaloner's FAMILY MEDICINES.

	P. C.		P. C.
factures of marble not elsewhere specified, ad val	25	Oil-cloth for tables, carriages, &c, unenumerated	20
Meats, fresh or salted, on actual weight as received in Canada, except shoulders, sides, bacon and hams, 1 cent per lb		Oil-cloth for floors, stamp'd, painted or printed, ad val	30
Shoulders, sides, bacon & hams, fresh, salted, dried or smoked, 2 cents per lb		Opium (drug), ad val	20
All other dried or smok'd meats, or meats preserved in any other way than salted or pickled, not otherwise specified, 2 cts per lb		Opium, prepared for smoking, \$5 per lb	
Mica	20	Organs, Cabinet, viz.:—On reed organs having not more than two sets of reeds, a specific duty of \$10 each; having over two and not over four sets of reeds, \$15 each; having over four and not over six sets of reeds, \$20 each; having over six sets of reeds, \$30 each; and in addition thereto, on the fair market value thereof, ad val	10
Mower and Reaper knives, and cutter bars, as edge tools	30	Organs, Pipe organs, and sets or parts of sets of reeds for cabinet organs, ad val	25
Mustard, prepared, French, etc	25	Ornaments for ladies head-dresses, hats, bonnets, belts, dress-cla'ps, &c, to be rated according to the material or component part of chief value	
Mustard seed, unground, ad val	15	Paintings, drawings, engravings and prints, ad val	20
Mustard, ground, ad val	25	Paints and colors, ground in oil or any other liquid, ad val	25
Musical Instruments of all kinds, not specified, should be classed according to material of chief value		Paints and colors not elsewhere specified, ad val	20
Napkin Rings; all, except plated	20	White and red led, dry, also dry white zinc, and bismuth, ad val	5
If plated	30	Paper borders, cornices, edgings, &c, for cigar boxes, perforated or embossed paper, confectionery paper, book marks, tags, cards and card-board, photographic mats, &c, as manufactures of paper,	25
Nuts of all kinds, except cocoanuts, ad val	20	Paper, Calendered—In its meaning held practically to apply to all writing papers, smooth surfaced papers, whether colored or white, drawing paper and enamelled paper, but does not apply to ordinary print'g paper, known to the trade as "news"	
Ochres, dry, ground or unground, washed or unwashed, not calcined, ad val	10		
Oils, coal and kerosene, distilled, purified or refined; naptha, benzole and petroleum; products of petroleum, coal, shale and lignite, not elsewhere specified, 7½ cents per Imp. gallon			
Carbolic or heavy oil used in making wooden block pavem'ts, for treating wood for building and for railway ties, ad val	10		
Cod liver, medicated, ad val	20		
Lard, ad val	20		
Linseed or flaxseed, raw or boiled, ad val	25		
Neatsfoot, ad val	20		
Olive or salad, ad val	20		
Sesame seed, ad val	20		
Sperm, ad val	20		

Carriage Makers' Supplies of all kinds at S. HAYWARD & CO's,

CHALONER, Druggist, Wholesale and Retail.

P. C.		P. C.		P. C.
&c,	20	paper, or to wrapping, tissue,		
int-	30	filtr'ng, or blotting paper, which		
	20	latter are	20	
\$5		Paper carpet lining,	20	
		Papier-Mache, as a manufacture of	25	
		paper		
eed		Paper window shades, and for lin-	30	
han		ing trunks, as paper hangings,		
uty		Paper Bags, plain, as manufac-	25	
two		tures of paper	30	
eds,		If printed		
and		Paper-hangings or wall paper,	30	
\$20		ad val	22½	
t of		Paper, calendered, ad val		
ddi-		Paper of all kinds not elsewhere	20	
cket	10	specified, ad val		
		Envelopes and all manufactures	25	
s or		of paper not otherwise specified,	10	
inet	25	ad val		
		Paper, union collar cloth, in	10	
ses,		sheets, not shapen, ad val	10	
ps,		Mill board, not straw board, ad	25	
the		val		
t of		Paper collars, cuffs and shirt	25	
ngs	20	fronts, ad val		
		Pencils, lead, in wood or other-	25	
oil	25	wise, ad val		
ere	20	Perfumery, including toilet prepar-		
dry	5	ations; viz, hair oils, tooth and	30	
ngs,		other powders and washes, po-		
ted		matums, pastes and all other	20	
on-		perfumed preparations used for		
ngs,		the hair, mouth or skin, ad val	30	
oto-		Pencil and Penholders of all kinds		
fac-	25	may be classed as unenumerat'd	20	
an-		Percussion Caps, copper, gun, rifle	20	
y to		and pistol	30	
sur-		Percussion caps for blasting		
red		Perfumed Spirits, held to include	30	
and		Bay Rum, \$1.90 per gal, and		
not		Phosphor bronze, in blocks, bars,	10	
per,		sheets and wire, ad val		
vs"		Pianofortes, viz.:		
		All square pianofortes, whether		
		round-cornered or not, not over		
		seven octaves, \$25 each; or all		
		other square pianofortes, \$30		
		each; on upright pianofortes,		
		\$30 each; on concert, semi-con-		
		cert or parlor grand pianofortes,		
		\$50 each; and in addit'n there-		
		to, ad val	10	
		Parts of pianos, ad val	25	
		Pianos—A piano imported, con-		
		sisting of case, frame, sounding,		
		board, &c, but without the		
		action, should be treated as a		
		piano, liable to the specific duty,		
		and the ad valorem duty on its		
		value in that state		
		Picture Frames, as furniture,	35	
		Pins and Hooks and Eyes may be		
		admitted at 20 p c, irrespective		
		of material of which composed		
		Pipes, briar root and all other,	20	
		Pitch, (coal) and coal tar, ad val	10	
		Plants, viz: Fruit, shade, lawn		
		and ornamental trees, shrubs		
		and plants, ad val	20	
		Plaster of Paris, calcined or manu-		
		factured, 15c per 100 lb, or 45c		
		per bbl, of not more than 300 lbs		
		Plated-ware, electro-plated and		
		gilt of all kinds, ad val	30	
		Plated-ware includes all ware elec-		
		tro-plated with gold, silver or		
		nickel; but not lacquered ware,	30	
		Plates engraved on wood, and on		
		steel or other metal, ad val	20	
		Playing cards, ad val	30	
		Plumbago, ad val	10	
		All manufactures of Plumbago		
		not elsewhere specified, ad val	20	
		Pomades, French, or flower odors		
		preserved in fat or oil for the		
		purpose of conserving the odors		
		of flowers which do not bear the		
		heat of distillation, when im-		
		ported in tins of not less than		
		10 lbs each, ad val,	15	
		Porcelain lamp shades	20	
		Printing Presses, of all kinds, ad		
		val	15	
		Printing Presses, not to include		
		type writers, electric pens, num-		
		bering mach'ns or dating stamps	15	
		Proprietary medicines, commonly		
		called patent medicines, or any		

CHALONER'S Drug Store, Corner King and German Streets.

	P. C.		P. C.
medicine or preparat'n of which the recipe is kept secret, or the ingredients whereof are kept secret, recommended by advertisement, bill or label, for the relief of any disorder or ailment; in liquid form, ad val		Screws, machine, except wood screws, unenumerated	20
All other, ad val	25	Machine Screws intended for holding in wood, without nuts or other iron fixtures, to be classed as wood screws	35
Products of Petroleum—The product should be pure and simple, and not an admixture with any other ingredient, to be admitted at 7½ cents per Imp. gallon		The same imported with nuts are properly screw bolts	30
Prunella, and cotton and woollen netting, for boots, shoes and gloves, ad val	10	Seeds, viz: flower, garden, field and other seeds, for agricultural purposes, when in bulk or in large parcels, ad val	15
Pumice stone, ground or powd'rd, ad val	20	When put up in small papers or parcels, ad val	25
Putty, ad val	25	Seed, mustard, unground, ad val	15
Quills, ad val	20	Ground, ad val	25
Quinine, sulphate of, ad val	20	Seeds; all seeds coming in boxes should be taken at the retail price for papers, less 50 per ct; the common boxes valued at 25 cts, net	15 & 25
Rose water, when without spirit, to be classed as perfumery	30	The following are not to be classed as agricultural seeds, viz: Anise, Cardamon, Colchicum, Cummin, Fenugreek, Hyosciamus, Philandri, Stramonium, Worm, Caraway, Canary	
Saddlers' soaps	20	Semaphore wire and fence wire, as wire work	25
Sails for boats and ships, also tents and awnings, ad val	25	Sewing machines, parts of, viz: stands and table tops, imported separately; stands to be treated as castings, and wood work as manufactures of wood, both	25
Salt (except salt imported from the United Kingdom, or any British possession, or imported for the use of the sea or gulf fisheries, which shall be free of duty), in bulk, 8 cts per 100 lbs; in bags, barrels and other packages, 12 cts per 100 lbs		Shawls, Indiana or Paramatta	20
Saltpetre, ad val	20	Shawls, Paisley and Cashmere, if not composed chiefly of silk	20
Sand paper, glass and emery paper, ad val	20	Shingles, ad val	20
Sand cloth, glass and emery cloths, to be classed as sand paper and emery paper	20	Ships and other vessels, built in any foreign country, whether steam or sailing vessels, on application for Canadian register, on the fair market value of the hull, rigging machinery and all appurtenances, ad val	10
Satteens, colored, as "Jeans," 2 cts per sq yard and	15	Shoe linings, twilled cotton, 1 ct per sq yard, and	15
Sawdust, ground or pulverized, to be classed as manufactures of wood	25	Colored and Jeanettes, 2 cts per sq yard, and	15
Sealskin imitations in wool to be classed as cloakings, 7½ cts per lb and	20		

S. HAYWARD & CO, Wholesale Hardware and Carriage Stock,

Try Dr. Newcomb's Family Medicines—See Certificates inside back cover.

	P. C.		P. C.		P. C.
Silicias, plain or beetled & Casbans	20	Printed	20	Soap, castile and white, 2 c per lb	
Silk in the gum, not more advanced than singles, tram, and thrown organzine, ad val,	35	Sewingsilk and silk twist, ad val	25	Soap, perfumed or toilet, ad val	30
Silk velvets and all manufactures of silk, or of which silk is the component part of chief value, not elsewhere specified, except church vestments, ad val	16	Silk—Manufactures of, embrace: Alpaca (silk warp), Barathea, Bows, Braids, Boot laces, Cashmere, Chenille, Clothing (silk) all, Crape, Ducape, Ferret, Float Lace, Fringes, Glace, Gloves, Grosgrain, Gros de Naples (black and colored), Hat Bands, Handkerchiefs, Hosiery, Jackets, Laces, Lace Mitts, Mantillas, Orris Lace, Parametta (silk w'rp), Parasols, Persians, Poplins (and all other p'ce goods of which silk is the component of chief value), Prussian Bind'gs, Ribbon, Satins, Sarsanet, Scarfs, Shawls, Silk Plush, Sofa Gimp, Stay Laces, Tapestry (silk), Tassels, Terries, Trimmings, Ties, Torquoise (black and colored), Underclothing, Umbrellas, Velvet and Velvet Ribbons,	30	Soap, common, soft and liquid soaps not perfumed	20
Silver, rolled, and German silver, in sheets, ad val	20	Silver, rolled, such as imported for plating purposes only; not to include silver leaf for painters and gilders	10	Spectacles and Eye Glasses, of all kinds	20
Silver soap,	20	Slate mantels, ad val	30	Spelter, in blocks or pigs, ad val	10
Slate, for roofing	20	Slate, for roofing	20	Spices, viz., ginger and spices of all kinds (except nutmegs and mace), unground, ad val	20
School and writing slates, ad val	25	School and writing slates, ad val	25	Ground, ad val	25
Slates, porcelain and drawing, and all others, should be included under the head of school and writing slates	15	Soap, common brown and yellow, not perfumed, 1 cent per lb	15	Nutmegs and mace, ad val	25
				Starch, incl'dng farina, corn starch or flour, and all preparations having the qualities of starch, 2 cents per lb	
				Spirits and strong waters not having been sweetened or mixed with any article so that the degree of strength thereof cannot be ascertained by Sykes' hydrometer, for every Imp'rial gallon of the strength of proof by such hydrometer, and so in proportion for any greater or less strength than the strength of proof, and for every greater or less quantity than a gallon, viz: Geneva gin, rum, whiskey, and unenumerated articles of like kinds, \$1.32½ per Imp'l gallon; brandy, \$1.45 per Imp'l gallon; "Old Tom" gin, \$1.32½ per Imperial gallon in bulk	
				Spirits sweetened or mixed so that the degree of strength cannot be ascertained as aforesaid, viz: Rum-shrub, cordials, schiedam, schnapps, tafia, bitters and unenumerated articles of like kinds, \$1.90 per Imp'l gallon	
				Spirits and strong waters not elsewhere specified, \$1.90 per Imperial gallon	
				Spirits and strong waters imported into Canada, mixed with any ingredient or ingredients, and although thereby coming under the denomination of proprietary	

Dr. Newcomb's Anti-Bilious Mixture—See Certificates inside back cover.

	P. C.		P. C.
Medicine, tinctures, essences, extracts or any other denomination not elsewhere specified, shall be, nevertheless, deemed spirits or strong waters, and subject to duty as such; \$1.90 per Imperial gallon		dition to the above specific duty there shall be an ad val duty of	30
Cologne water and perfumed spirits in bottles or flasks not weighing more than 4 ounces each, ad val		But any liquors imported under the name of wine, and containing more than 40 p c of spirits of the strength of proof by Sykes' hydrometer, shall be rated for duty as unenumerated spirits	
Cologne water and perfumed spirits in bottles, flasks or other packages weighing more than 4 ounces each, \$1.90 per Imperial gallon, and ad val	40	Stationery of all kinds not elsewhere specified, ad val	20
Wines of all kinds, except sparkling wines, including ginger, orange, lemon, strawberry, raspberry, elder and currant wines, containing 26 per cent, or less, of spirits of the strength of proof by Sykes' hydrometer, imported in wood or in bottles (six quart or twelve pint bottles to be held to contain an Imperial gallon), 25 cts per Imp gal; and for each degree of strength in excess of 26 per cent of spirits as aforesaid, an additional duty of 3 cts, until the strength reaches 40 per cent of proof spirits; and in addition thereto, ad val	30	Stationery of all kinds not elsewhere specified—The following articles not specially named in the tariff, may be classed as stationery, viz:	
Champagne and all other sparkling wines in bottles containing each not more than a quart and more than one pint, \$3 per doz bottles; containing not more than a pint each and more than one-half pint, \$1.50 per dozen bottles; contain'g one-half pint each or less, 75 cents per dozen bottles; bottles containing more than one quart each shall pay in addition to \$3 per dozen bottles, at the rate of \$1.50 per Imp gallon on the quantity in excess of one quart per bottle; in ad-	30	China ink, chalks, copying pencils, crayons, drawing pens, globes, India ink, ink powder, inkstands, (except electro pl'td) ivory knives and folders, juvenile water colors, key rings and chains, mathematical instr'mts, mucilage, notarial seals, paper binders and fasteners (metal), paper weights and clips, pastilles, parchment, pen-holders of all kinds, pink tape, pencil cases of all kinds, pencil sharpeners, pen-trays, quills & quill pens, philosophical instruments, rulers, slate pencils, stamps, steel pens, tape measures, water colors for artists, wafers, at	20
		Steel in coils, such as is imported for the manufacture of screws and rake teeth, is free until 1st January, 1881; but if it be cut to any special length, or bent to shape, it becomes dutiable as a manufacture of steel,	20
		Steel sheets, of all kinds, cut to shape, but not mould'd or bored "as they come from the rollers and shears," free as sheet steel until 1st January, 1881. This includes saw blanks,	Free
		Steel, and manufactures of, viz: On and after the 1st day of January, 1881, steel in ingots, bars,	

S. HAYWARD & CO., Wholesale Hardware and Carriage Stock,

cover.

P. C.		P. C.		P. C.
30	sheets and coils, and railway bars or rails and fish plates, ad val	10	Studs of all kinds	20
20	Shovels, spades, hoes; hay, manure and potato forks; rakes and rake teeth; carpenters' cabinet-makers', and all other mechanics' tools, includ'g files, edge tools of every description, axes, scythes, and saws of all kinds, ad val	30	Sugars, syrups and molasses—	
	Firearms, viz: Muskets, rifles, pistols and shot guns; cutlery, and all manufactures of steel, and of iron and steel, not elsewhere specified, ad val	20	Sugars above No 14, Dutch standard, in color, 1 ct p lb and ad val	35
	Knife blades or knife blanks, in the rough, unhandled, for use by electro-platers, ad val	10	Sugar equal to No 9, and not above No 14, Dutch standard, $\frac{3}{4}$ ct per lb, and ad val	30
	Steel-yards, to be included in the item "scales, balances & weighing beams,"	30	Sugar below No 9, Dutch standard, $\frac{1}{4}$ ct per lb, and ad val	30
	Stereotypes and electrotypes for commercial blanks and advertisements, ad val	20	Provided that the ad valorem duty shall be levied and collected on sugar and melado when imported direct from the country of growth and production, upon the fair market value thereof at the place of purchase, without any addition for the cost of hogsheads or other packages, or other charges and expenses prior to shipment, anything contained in section 34 of the Act 40 Victoria, cap 10, to the contrary notwithstanding; the said section nevertheless remaining in force as to regulations to be made under it, in cases where the sugar or melado is not imported direct from the country of growth or production.	
20	Stereotypes and electrotypes—the term "standard books" in this item extends to books of all kinds, except advertising books, pamphlets, almanacs and sheets		Syrups, cane juice, refined syrups, sugar-house syrup, syrup of sugar, syrup of molasses or sorghum, $\frac{1}{2}$ ct per lb, and ad val	30
	Stone, viz: rough freestone, sandstone, and all other building stone, except marble, \$1 per ton of 13 cubic feet		Melado, concentrated melado, concentrated cane juice, concentrated molasses, concentrated beet-root juice, and concrete, $\frac{3}{4}$ ct per lb, and ad val	30
20	Water lime stone or cement stone, \$1. per ton, (see cement)		Molasses, if used for refining, clarifying or rectifying purposes, or for the manufacture of sugar, when imported direct from country of growth and production, ad val	25
	Grindstone, in the rough, \$1.50 per ton		And for the same purposes when not imported direct from	
	Dressed freestone, and all other building stone, except marble, and all manufactures of stone or granite, ad val			
	Stones — "Grindstones in the rough" means stones for the manufacture of grindstones, \$1.50 per ton			
Free	Grindstones imported complete, as manufactures of stone			
	Straw board, unenumerated			

Dr. Newcomb's Cough Balsam—See Certificates inside back cover.

	P. C.		P. C.
the country of growth and production, ad val	30	mower and reaper knives and cutter bars; also awls of all kinds	30
Molasses when not so used, when imported direct from the country of growth and production, ad val	15	Trunks, satchels, valises and carpet bags, ad val	25
And when not imported direct from the country of growth and production, ad val	20	Turpentine, spirits of, ad val	20
Sugar candy, brown or white, and confectionery, 1 ct p lb, and ad val	35	Twines, manufactured of flax and not otherwise specified, ad val	25
Glucose or grape sugar, to be classed and rated for duty as sugar according to grade by Dutch standard in color.		Type for printing, ad val	20
Glucose syrup, $\frac{1}{2}$ ct per lb, and ad val	35	Type metal, ad val	10
Sunday school cards and devotional cards—no exception can be made from the item "printed, lithographed, etc, cards"	30	Varnish not elsewhere specified, 20 cts per Imp gal, and ad val	20
Surgical and dental instruments, wholly or in part of steel	20	Varnish includes Lacquer and Japan spirit varnish.	
Tallow, 1 ct per lb		Vaseline, lubricating and such like oils, not to be classed as products of petroleum, but as unenumerated	20
Tapers, wax, unenumerated	20	Vegetables, viz: potatoes, 10 cts per bushel; tomatoes, 30 cts per bushel; and all other vegetables, ad val	20
Tea, viz: black tea, 2 cts per lb, and ad val	10	Veneers of wood and ivory, sawn or split only, not to include "scale boards" for cheese.	
Green and Japan tea, 3 cts per lb, and ad val	10	Vinegar, 12 cts per Imp gallon	
Thimbles of all kinds	20	Vises, as mechanics' tools	30
Ticking for tents, 2 cts per sq yd, and	15	Walking sticks, as manuf's of wood	25
Tin in blocks, pigs, bars, plates and sheets, ad val	10	Watches, watch movements and watch cases, ad val	20
Tinmans' trimmings, to be classed as manufactures of tin, viz: spouts, handles, knobs and ornamental articles	25	Watch materials, same as watch movements	20
Tinware, stamped and japanned ware, and all manufactures of tin not elsewhere specified, ad val	25	Wheel hubs, spokes and felloes, in the rough	20
Tobacco—Manufactured tobacco and snuff, 25 cts per lb, and in addition thereto, ad val	12 $\frac{1}{2}$	If smoothed and finished, as manufactures of wood	25
Cigars and cigarettes, 50 cts per lb, and ad val	20	Hubs, spokes, felloes, and parts of wheels, rough hewn or sawn only, ad val	20
Tools—The term is held to include		Wheels, if put up as parts of carriages	30
		Whips, ad val	25
		Wigan, stout	20
		Wire of brass and copper, ad val	10
		Wire-cloth of brass and copper, ad val	20
		Winceys, cotton, 26 inches in width and over, as shirtings, 2 cts per sq yard, and	15

S. HAYWARD & Co, Hardware of all kinds,

Dr. Newcomb's Anti-Bilious PILLS—See Certificates inside back cover.

	P. C.		P. C.		P. C.
er.					
and		Whatever is found to be a genu-	P. C.	no shirts and drawers, mufflers,	P. C.
all		ine Winey, and not some other		mitts (knitted), petticoats, pol-	
ear-	30	kind of goods under that name,		kas, scarfs (wool), shawls (knit-	
	25	may be allowed entry at	20	ted), vests (knitted), $7\frac{1}{2}$ cents	
	20	Under 26 inches, as dress goods	20	per lb, and	20
and		Wood, and manufactures of, and		Wool Manufactures—Not other-	
al	25	wooden ware, viz: pails, tubs,		wise provided for, viz:	
	20	churns, brooms, brushes and		Alpacas (plain and figured),	
	10	other manufactures of wood not		balm'r'l crapes, baratheas, brad-	
ied,		elsewhere specified, ad val	25	ford dress goods, all kinds, bul-	
val	20	Wood, lumber and timber not		lion fringe, bunting, cashmeres,	
and		elsewhere specified, to include		cobourgs, debeges, French de-	
		lumber and timber of the kinds		laines and merinos, henriettas,	
uch		otherwise free, when cut to		lustres, llama braid, merinos	
as		special lengths, i e, less than		(French), mohair braid, mo-	
t as	20	the ordinary commerc'l lengths	20	reens, mouseline de laines, Or-	
		Lumber and timber not else-		leans, paramattas (not silk w'p),	
cts		where specified, ad val	20	Persian cords, piano covers	
per		Wood manufactures—Osier or		(cloth), russell cords, Russian	
eta-	20	willow work, lined or unlined,	25	braid, serges, shawls (black	
		furnished or unfurnished, so		Indiana), shawls, Paisley (un-	
awn		considered		less the largest component part	
ude		Wool and Woollens, viz:		be silk), table covers (cloth),	
		Manufactures composed wholly		table covers (Victoria), twill,	
n	30	or in part of wool, worsted, the		wool fringe (fancy),	20
ood	25	hair of the alpaca goat, or other		Clothing ready-made, and wear-	
and		like animals, viz: Shawls, blan-		ing apparel of every descript'n,	
	20	kets, and flannels of every de-		including cloth caps, composed	
ch	20	scription; cloths, doeskins, cas-		wholly or in part of wool, wor-	
es,	20	simeres, tweeds, coatings, over		sted, the hair of the alpaca goat	
		coatings, cloakings, felt cloth,		or other like animals, made up	
as	25	of every description, not else-		or manufactured wholly or in	
rts		where specified; horse-collar		part by the tailor, seamstress,	
wn	20	cloth; yarn, knitting yarn, fin-		or manufact'r, except knit goods,	
ur-	30	gering yarn, worsted yarn under		10 cents per lb, and in addition	
	25	No 30; knitted goods, viz:		thereto, ad val	25
al	10	Shirts, drawers and hosiery of		All manufact'rs composed whol-	
er,	20	every description; $7\frac{1}{2}$ ct per lb,	20	ly or in part of wool, worsted,	
in		and in addition thereto, ad val		the hair of the alpaca goat, or	
2	15	Woolen Hosiery, held to comprise:		other like animals, not herein	
		Boots and Bootees (knitted),		otherwise provided for, ad val	20
		cardig'n jack'ts, cashm're shirts		Treble ingrain, three-ply and	
		and drawers (men's, women's		two-ply carpets composed whol-	
		and children's), cravats, collar-		ly of wool, 10 cents per sq yd,	
		ettes, clouds, "cross-overs," chest		and in addition thereto, ad val	20
		protectors (knit'd), cuffs (knit-		Two-ply and three-ply ingrain	
		ted), gaiters (knitted), hand-		carpets, of which the warp is	
		kerchiefs, lambs' wool shirts &		composed wholly of cotton, or	
		drawers, mantles (knit'd), meri-		other material than wool, wor-	

Barker's Tooth-Ache Drops.

sted, the hair of the alpaca goat or other like animals, 5 cents per square yd, and in addition thereto, ad val	P. C.	the Minister of Customs, with the condition that the full duty to which such animals would otherwise be liable shall be paid in case of their sale in Canada, or if not re-exported within the time specified in such bond.
Felt for boots and shoes, when imported by the manufacturers for use in their factories, ad val	20	
Felt for glove linings, and endless felt for paper makers, when imported by the manufacturers for use in their factories, ad val	15	Animals for the improvement of stock under regulations to be made by the Treasury Board and approved by the Governor in Council
Worsted Plush	10	Annato, liquid or solid
Zinc, in pigs, blocks and sheets, ad val	20	Annato, seed
Seamless drawn tubing, ad val	10	Anchors
Manufactures of zinc, not elsewhere specified, ad val	10	Antimony
All goods not enumerated in this Act as charged with any duty of Customs and not declared free of duty by this Act, shall be charged with a duty of twenty per cent. <i>ad valorem</i> , when imported into Canada, or taken out of warehouse for consumption therein.	25	Ashes, pot, pearl and soda
		Apparel, wearing and other personal and household effects, not merchandise, of British subjects dying abroad, but domiciled in Canada
		Argol, dust
		Argols, crude
		Arsenic
		Arseniate of aniline
		Articles for the use of the Governor-General
		Articles for the use of foreign Consuls General
		Articles imported by and for the use of the Dominion Government, or any of the Departments thereof, or for the Senate or House of Commons
		Army and Navy and Canadian Militia, for the use of, viz: Arms, clothing, musical instruments for bands, military stores and munitions of war
		Bamboo reeds, not further manufactured than cut into suitable lengths for walking sticks or canes, or for sticks for umbrellas, parasols or sunshades
		Bamboos, unmanufactured
		Barrels of Canadian manufacture exported filled with domestic petroleum and returned empty, under such regulations as the Minister of Customs may prescribe
		Barilla
		Barytes, unmanufactured
		Bells for churches

SCHEDULE B.*Free Goods.*

Agaric
 Agates, unmanufactured
 Alkanet root
 Aloes
 Aluminum
 Aluminous cake, considered as alum
 Alum
 Ambergris
 Ammonia, crude
 Aniline dyes of all kinds, domestic or otherwise
 Aniline oil, crude
 Aniline salts
 Animals brought into Canada temporarily, and for a period not exceeding three months, for the purpose of exhibition or competition for prizes offered by any agricultural or other association. But a bond shall be first given in accordance with regulations to be prescribed by

Carriage Makers' Supplies of all kinds at S. HAYWARD & CO's,

Dr. Newcomb's Anti-Bilious PILLS cures all disorders of the Liver.

Berries for dyeing, or used for composing dyes	Communion plate, and plated ware for use in churches
Bolting cloths	Coir and coir yarn
Bones, crude and not manufactured, burned, calcined, ground or steamed	Coke, when used in Canadian manufactures
Bone-dust and bone-ash, for manufacture of phosphates and fertilizers	Coleothar, dry oxide of iron
Borax	Conium cicuta, or hemlock seed and leaf
Botany, specimens of	Cotton waste and cotton wool
Bristles,	Cork wood or cork bark, unmanufactured
Brimstone, crude, or in roll or flour	Colors, viz: Bichromate of potash, blue black, Chinese blue, coultile, lakes, scarlet and marone in pulp, Paris green, Prussian blue, satin and fine-washed white, ultra-marine, umber raw
Brim moulds for gold beaters,	Cream of tartar, in crystals
Bromine	Diamonds, unset, including black diamonds for borers
Broom corn	Diamond dust or bort
Buchu leaves	Dragons' blood
Bullion, gold and silver	Duck for belting and hose
Burgundy pitch	Dyeing or tanning articles in a crude state, used in dyeing or tanning, not elsewhere specified
Burr stones in blocks, rough or unmanufactured, and not bound up into millstones	Eggs
Carriages of travellers and carriages laden with merchandize, and not to include circus troupes nor hawkers, under regulations to be prescribed by the Minister of Customs.	Emery
Cabinets, of coins, medals and other collections of antiquities	Entomology, specimens of
Casts, as models for the use of schools of design	Esparto, or Spanish grass, and other grasses, and pulp of, for the manufacture of paper
Cornelian, unmanufactured	Extract of logwood
Canvas for manufacture of floor oil-cloth, not less than forty-five inches wide, and not pressed or calendered	Felt, adhesive, for sheathing vessels
Caoutchouc, unmanufactured	Fire clay
Cat-gut strings or gut cord for musical instruments.	Fibre, Mexican
Cat-gut or whip-gut, unmanufactured	Fibre, vegetable, for manuf'g purposes
Chalk and cliff-stone, unmanufactured	Fibrilla
Chamomile flowers	Fish bait
Chloride of lime	Fish oil, and fish of all kinds, the produce of the fisheries of the United States (except fish of the inland lakes and of the rivers falling into them, and fish preserved in oil)
Citrons, and rinds of, in brine for candying	Fish-hooks, nets and seines, and lines and twines, for the use of the fisheries, but not to include sporting fishing tackle or hooks with flies or trawling spoons
Clays	Flint, flints, and ground flint stones
Clothing, donations of, for charitable purposes	Folia digitalis
Cobalt, ore of	
Cochineal	
Cocoa, bean, shell and nibs	
Coins, gold and silver, except United States silver coin	

Use Barker's FRUIT SYRUPS—Lemon, Raspberry, Strawberry,

Fossils	Lac—dye, crude, seed, button, stick and shell
Fuller's earth	Lava, unmanufactured
Fur skins, of all kinds not dressed in any manner	Lemons and rinds of, in brine, for candying
Gentian root	Leeches
Ginseng root	Licorice root
Gold-beaters' moulds and gold-beaters' skins	Litharge
Crease and grease scrap, for manufacture of soap	Litmus and all lichens, prepared and not prepared
Gravels	Locomotives and railway passenger, baggage and freight cars, being the property of railway companies in the United States, running upon any line of road crossing the frontier, so long as Canadian locomotives and cars are admitted free under similar circumstances in the United States, under regulations to be prescribed by the Minister of Customs
Guano and other animal and vegetable manures	Logs, and round unmanufactured timber, not elsewhere provided for
Gums, Amber, Arabic, Australian, British, copal, damar, mastic, sandarac, shellac and tragacanth	Lumber and timber, plank and boards, sawn, of boxwood, cherry, walnut, chestnut, mahogany, pitch pine, rosewood, sandalwood, Spanish cedar, oak, hickory and whitewood, not shaped, planed or otherwise manufactured
Gunny cloth and gunny bags	Machinery for worsted or cotton mills, of kinds which are not manufactured in Canada
Gut, and worm gut, manufactured or unmanufactured, for whip and other cord	Madder and munjeet, or Indian madder, ground or prepared, and all extracts of
Gutta percha, crude	Manilla grass
Gypsum, crude (sulphate of lime)	Meerschauum, crude or raw
Hair, angola, buffalo and bison, camels, goat, hog, horse and human, cleaned or uncleaned, but not curled or otherwise manufactured	Medals of gold, silver or copper
Hatters' furs, not on the skin	Menageries—horses, cattle, carriages, and harness of, under regulations to be prescribed by the Minister of Customs
Hemlock bark	Mineralogy, specimens of
Hemp, undressed	Models of inventions and other improvements in the arts, but no article or articles shall be deemed a model or improvement which can be fitted for use
Hides, raw, whether dry, salted or pickled	Moss, seaweed, and all other vegetable substances used for beds and
Hoofs, horns and horn tips	
Hyoscyamus, or henbane leaf	
Ice	
India-rubber, unmanufactured	
Indian hemp (crude drug)	
Indigo	
Iris, (orris root)	
Istle, or tampico fibre	
Iron masts for ships, or parts of	
Ivory and ivory nuts, unmanufactured	
Ivory veneers, sawn only, not planed nor polished	
Jalap, root	
Junk, old	
Jute-butts,	
Jute	
Kelp	
Kryolite	

Carriage Makers' Supplies of all kinds at S. HAYWARD & CO's,

Pine-Apple, Lime Juice, etc. etc.

mattresses, in their natural state, or only cleaned	Salt, imported from the United Kingdom or any British possession, or imported for the use of the sea or gulf fisheries
Moss, Iceland and other mosses, crude	Sea-weed, not elsewhere specified
Newspapers received by mail	Sea-grass
Nitrate of soda, or cubic nitre	Senna, in leaves
Nickel	Settlers' effects, viz : Wearing apparel, household furniture, profess'nl books, implements and tools of trade, occupation or employment, which the settler has had in actual use for at least six months before removal to Canada, not to include machinery, or live stock, or articles imported for use in any manufacturing establishment, or for sale; provided that any dutiable article entered as settlers' effects shall not be sold or otherwise disposed of without payment of duty, until after two years actual use in Canada
Nut galls	Until the first day of January, 1881, steel in ingots, bars, sheets and coils, railway bars or rails and fish-plates, shall be free of duty
Oak bark	Silex, or crystalized quartz
Oakum	Silk, raw or as reeled from the cocoon, not being doubled, twisted or advanced in manufacture in any way, silk cocoons and silk waste
Oil cake, cotton seed cake, palm nut cake and meal	Skins, undressed, dried, salted or pickled
Oils, cocoanut and palm, in their natural state	Soda ash
Oranges, and rinds of, in brine, for candying	Soda, caustic
Ores of metals of all kinds	Soda, silicate of
Osiers	Sulphur, in roll or flour
Oxalic acid	Tails, undressed
Paintings, in oil, by artists of well-known merit, or copies of the old masters by such artists	Tampico, white and black
Palm leaf, unmanufactured	Tanners' bark
Pearl, mother of, not manufactured	Tar, pine
Pelts	Teasels
Persis, or extract of archill and cudbear	Terra Japonica
Philosophical instruments and apparatus, including globes and pictorial illustrations of insects, etc, when imported by and for the use of colleges and schools, scientific and literary societies	Tobacco, unmanufactured, for excise purposes, under conditions of Act 31 Victoria, cap 51
Phosphorus	Tortoise and other shells, unmanufact'd
Pipe clay	Travellers' baggage, under regulations to be prescribed by the Minister of Customs
Pitch, pine	
Plaits, straw, Tuscan and graes	
Precipitate of copper, crude	
Pumice and pumice stone	
Rags, of cotton, linen, jute and hemp, paper waste or clippings and waste of any kind, fit only for manufacture of paper	
Rattans and reeds unmanufactured	
Rennet, raw or prepared,	
Resin	
Rhubarb root	
Saffron cake	
Saffron and Safflower, and extract of	
Sal ammoniac	
Sal soda	
Sand	

Use Barker & Co's FLAVORING EXTRACTS—Lemon, Almond,

Tree-nails

Turmeric

Turpentine, raw or crude

Turtles

Varnish, black and bright, for ships' use

Vegetable fibres, natural, not produced by any mechanical process

Veneers of wood and ivory, sawn only

Verdigris, or sub-acetate of copper, dry

Vitriol, blue

Whalebone, unmanufactured

Whale-oil, in casks from on shipboard, and in the condition in which it was first landed

Willow for basket makers

Wire rigging for ships and vessels

Whiting or Whitening

Wool, unmanufactured, hair of the alpaca goat and other like animals

Woolen rags

Yellow metal, in bolts, bars, and for sheathing

SCHEDULE C.*Goods Free in the cases therein mentioned.*

The following articles when the natural products or the manufactures of the colony of Newfoundland, viz:

Fish, fresh, dried, salted or smoked

Fish-oil and all products of fish

Seal-oil

Animals of all kinds

SCHEDULE D.

The following articles shall be prohibited to be imported, under a penalty of two hundred dollars, together with the forfeiture of the parcel or package of goods in which the same may be found, viz:

Books, printed papers, drawings, paintings, prints, photographs or representations of any kind of a treasonable or seditious, or of an immoral or indecent character

Coin, base or counterfeit

EXCISE DUTIES.

On every gallon of Spirits of the strength of proof by Sykes' hydrometer,	\$1 00
On every pound of Malt,	0 01
On every gallon of any fermented beverage made in imitation of Beer, or Malt Liquor, and brewed in whole or in part from any other substance than Malt,	0 08
On Cavendish Tobacco, on any pound or less quantity,	0 20
On Canada Twist, do. do.	0 04
On Snuff per pound or less quantity,	0 20
On all other descriptions of manufac'd Tobacco per lb. or less quantity,	0 20
Cigars, subject to an abatement or allowance for moisture in calculating the weight for duty, to be fixed by Order in Council, per lb.,	0 40
Vinegar, 3 6-10 cents per gallon.	

All goods manufactured in bond shall, if taken out of bond for consumption in Canada, be subject to duties of excise equal to the duties of Customs to which they would be subject if imported from Great Britain and entered for consumption in Canada; and whenever any article, not the produce of Canada, upon which a duty of excise would be levied if produced in Canada, is taken into a bonded manufactory, the difference between the duty of excise in which it would be so liable and the Custom duty which would be levied on such article if imported and entered for consumption, shall be paid as a duty of Excise, when it is taken into the bonded manufactory.

Carriage Makers' Supplies of all kinds at S. HAYWARD & CO's,

Vanilla, Clove, Cinnamon, etc. etc.

WORTH KNOWING.

Average weight of a man's Brain, $3\frac{1}{2}$ pounds.
 Average weight of a woman's Brain, 2 lbs. 11 ounces.
 A man's heart beats 92,160 times in a day.
 The Human Body has 240 bones.
 The Musical Scale was invented in 1022.
 A Cow consumes 100 lbs. of Green Food daily.
 It takes 2300 Silk Worms to produce one pound of Silk.
 It would take 27,600 Spiders to produce one pound of Webb.
 First Paper made of Cotton Rags A. D. 1000.
 Printing brought to England by Caxton A. D. 1471.
 Tobacco brought to England from Virginia A. D. 1583.
 Telescope invented in Germany A. D. 1590.
 The best Physicians are—Drs. Diet, Quiet, and Merryman.

CEMENT FOR BROKEN CHINA, GLASS, &c.—Dissolve half an ounce of gum acacia in a wineglass of boiling water: add plaster of Paris sufficient to form a thick paste, and apply it with a brush to the parts required to be cemented together. Being colorless, this recipe possesses advantages which liquid glue and other cements do not.

CEMENT FOR LEATHER AND CLOTH.—An adhesive material for uniting the parts of boots and shoes, and for the seams of articles of clothing, may be made thus: Take one pound of gutta percha, four ounces of India rubber, two ounces of pitch, one ounce of shellac, two ounces of oil. Melt the ingredients together, and use hot.

TO CLEAR ROSE TREES FROM BLIGHT.—Take sulphur and tobacco dust in equal quantities, and strew it over the trees of a morning when the dew is on them. The insects will disappear in a few days. The trees should then be syringed with a decoction of elder leaves.

TO PRESERVE TABLES.—A piece of oil-cloth (about twenty inches long) is a useful appendage to a common sitting-room. Kept in the closet it can be available at any time to place jars upon, &c., &c., which are likely to soil your table during the process of dispensing their contents: a wing and duster are harmonious accompaniments to the oil-cloth.

GILT FRAMES may be protected from flies and dust by oiled tarlatan pinned over them. Tarlatan, already prepared, may be purchased at the upholsterer's. If it cannot be procured, it is easily made by brushing boiled oil over cheap tarlatan. It is an excellent material for keeping dust from books, vases, wool work, and every description of household ornament.

LAMP WICKS.—Old cotton stocking may be made into lamp wicks, and will answer very well.

GLASS should be washed in cold water, which gives it a brighter and clearer look than when cleansed with warm water.

GLASS VESSELS, and other utensils, may be purified and cleaned by rinsing them out with powdered charcoal.

SILVER AND PLATED WARE should be washed with a sponge and warm soapsuds every day after using, and wiped dry with a clean soft towel.

73 Prince Wm. Street, St. John, N. B.

Dr. Newcomb's ANTI-BILIOUS MIXTURE cures Billiousness,

TO CLEAN KNIVES AND FORKS.—Wash the blades in warm (but not hot) water, and afterwards rub them lightly over with powdered rotten-stone wet to a paste with a little cold water, then polish them with a clean cloth.

FRUIT STAINS IN LINEN.—To remove them, rub the part on each side with yellow soap, then tie up a piece of pearlsh in the cloth, &c., and soak well in hot water, or boil: afterwards expose the stained part to the sun and air until removed.

MILDEWED LINEN may be restored by soaping the spots while wet, covering them with fine chalk scraped to powder, and rubbing it well in.

TO KEEP MOTHS, BEETLES, &c., FROM CLOTHES.—Put a piece of camphor in a linen bag, or some aromatic herbs, in the drawers, among linen or woollen clothes, and neither moth or worm will come near them.

CLOTHES CLOSETS that have become infested with moths should be well rubbed with a strong decoction of tobacco, and repeatedly sprinkled with spirits of camphor.

SCALD your woodenware often, and keep your tin-ware dry.

TO TAKE GREASE OUT OF VELVET OR CLOTH.—Procure some turpentine and pour it over the part that is greasy; rub it till quite dry with a piece of clean flannel; if the grease be not quite removed, repeat the application, and when done, brush the part well, and hang up the garment in the open air to take away the smell.

ECONOMY.—If you have a strip of land, do not throw away Soap-suds. Both Ashes and Soap-suds are good manure for bushes and young plants.

WOOLLEN CLOTHES should be washed in very hot suds, and not rinsed. Lukewarm water shrinks them.

CAUTION.—Do not let Coffee and Tea stand in tin.

SEE THAT NOTHING IS THROWN AWAY which might have served to nourish your own family or a poorer one.

AS FAR AS POSSIBLE, have pieces of bread eaten up before they become hard; spread those that are not eaten, and let them dry, to be pounded for puddings, or soaked for broth.

LINEN RAGS should be carefully saved, for they are extremely useful in sickness. If they have become dirty and worn by cleaning silver, &c., wash them and scrape them into lint.

A BONNET AND TRIMMINGS may be worn a much longer time, if the dust be brushed well off after walking.

APPLES intended for dumplings should not have the core taken out of them. as the pips impart a delicious flavor to the dumpling.

BLACKING FOR LEATHER SEATS, &c.—Beat well the yolks of two eggs and the white of one; mix a tablespoonful of gin and a teaspoonful of sugar, thicken it with ivory black, add it to the eggs, and use as a common blacking; the seats or cushions being left a day or two to harden. This is a good dressing for boots and shoes.

FOR VENTILATION open your windows both at top and bottom. The fresh air rushes in one way, while the foul air makes its exit the other. This is letting in your friend and expelling your enemy.

S. HAYWARD & CO., Wholesale Hardware and Carriage Stock,

Jaundice, Dyspepsia, etc.—See Certificates inside back cover.

GEORGE NIXON,

Wholesale and Retail Dealer in

PAPER HANGINGS,

Brushes, Varnish and Window Glass.

88 KING STREET, ST. JOHN.

NEW SHOE STORE,

71 KING STREET.

Strangers visiting the City will find it to their advantage to call at 71 King Street, where there is always on hand a Large Assortment of the Latest Styles of

BOOTS AND SHOES,

Which will be sold Cheap for Cash.

J. M'ELWAIN.

WM. PETERS,

Leather Manufacturer,

AND DEALER IN

LEATHER, HIDES,

Coal Oil, Curriers' Tools, Plasterers' Hair,
LAMPBLACK, BARK MILLS, &c.

LEATHER SOLD ON COMMISSION.

240 UNION STREET, ST. JOHN, N. B.

73 Prince William Street, St. John, N. B.

Dr. Newcomb's COUGH BALSAM, for all Lung and Throat Diseases.

ESTABLISHED 1863.

W. H. KNOWLES,

Manufacturer and Wholesale and Retail Dealer in

TRUNKS, VALISES,
Ladies' & Gents' Travelling Trunks,
SATCHELS, SHAWL STRAPS, &c.

Canvas Covers Made to Order. - - Repairing Neatly Executed.

NO. 97 GERMAIN STREET.

Factory: Waterloo Street, 3 doors from Union Street,

Saint John, N. B.

WISDOM & FISH,

Importers and Dealers in

RUBBER and LEATHER BELTING, RUBBER HOSE, STEAM PACKING.

Lubricating Oils, Cotton Waste,

Wrought Iron Pipe and Fittings,

And all Articles used in the application of Steam to Machinery.

No. 41 DOCK STREET (Small's Block),

SAINT JOHN, N. B.

N. B.--Estimates for Steam and Hot Water Heating Apparatus furnished on application. All Work Warranted.

Carriage Makers' Supplies of all kinds at S. HAYWARD & CO's,

McLaughlin's Mowing Machine Oil, equally good for all light Machinery.

W. TREMAINE GARD,
GOLDSMITH AND JEWELLER,
 GERMAIN STREET (a few doors south of King), SAINT JOHN, N. B.
 MANUFACTURER AND IMPORTER OF
 FINE GOLD AND SILVER JEWELRY.

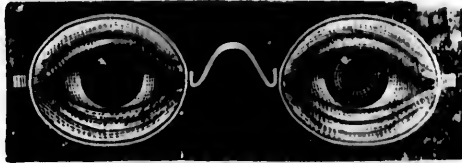

Agent for the Most Reliable Clocks, Spectacles and Eye Glasses obtainable by Careful Selection.

All Orders promptly attended to. Everything guaranteed as represented.

W. T. G.

M. W. WRIGHT,
PICTURE FRAMER

AND DEALER IN

Chromos, Lithographs, Mottoes, Photo Frames (Card and Cabinet Sizes),

FLOWER STANDS, and a General Assortment of FANCY GOODS.

All orders for Framing shall receive my personal attention.

REMEMBER THE PLACE:

17 KING STREET, - - - Over J. McConnel's Shoe Store.

J. S. ARMSTRONG & BRO.,

(SUCCESSORS TO ARMSTRONG & McPHERSON),

Importers and Wholesale and Retail Dealers in

Flour, Meal, Fish, Tea, Sugar, Molasses,

HAMS, TOBACCOS, OILS, FRUITS, Etc.

165 UNION STREET, CORNER OF COBURG, ST. JOHN, N. B.

Country Produce taken in exchange for Goods.

Orders promptly attended to and delivered Free of Charge.

73 Prince Wm. Street, St. John, N. B.

Dr. Newcomb's ANTI-BILIOUS PILLS, for Liver Complaint.

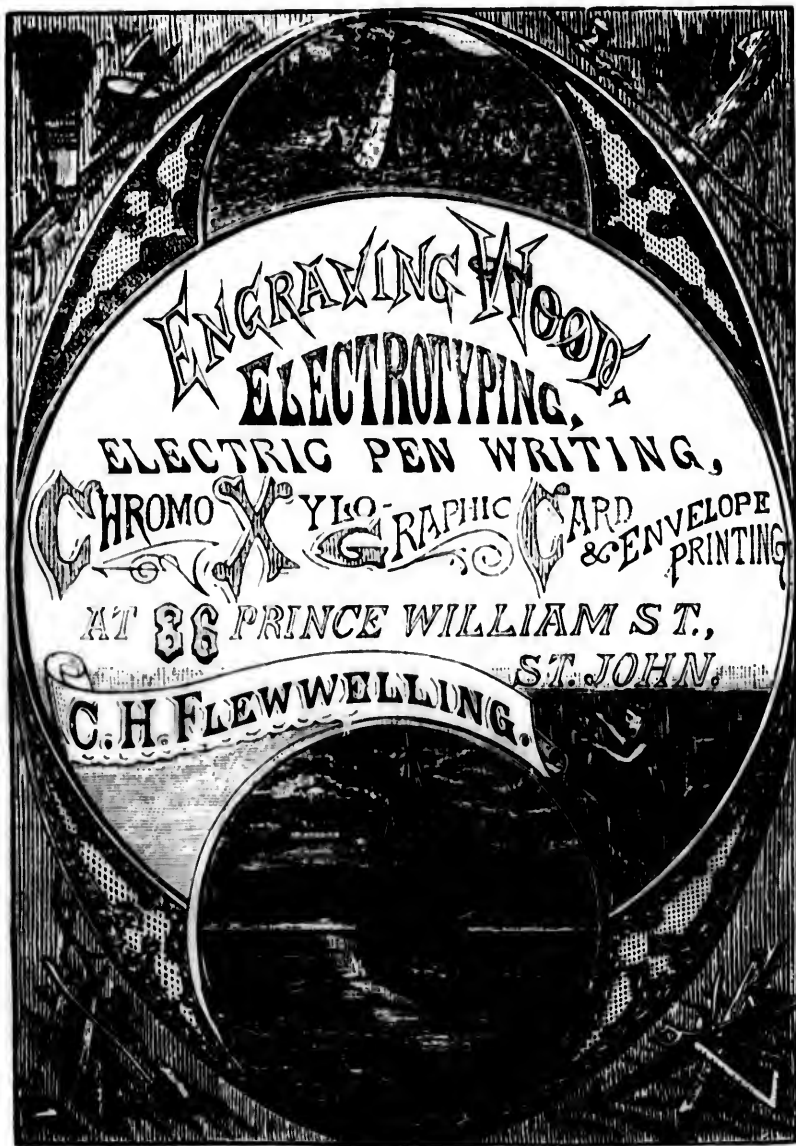
An ornate oval frame with a decorative border. Inside the frame, the text is arranged as follows:

ENGRAVING Wood
ELECTROTYPING,
ELECTRIC PEN WRITING,
CHROMO X YLO GRAPHIC CARD & ENVELOPE PRINTING
AT 36 PRINCE WILLIAM ST.,
ST. JOHN.
C. H. FLEWELLING.

At the bottom of the oval frame is a circular inset showing a landscape with a body of water and a distant shore.

Carriage Makers' Supplies of all kinds at S. HAYWARD & CO's,

See Certificates inside back cover.

A. J. LORDLY & SON,

MANUFACTURERS OF

Parlor Furniture, Lounges, Centre Tables, &c.



The above Cut represents our No. 4 Parlor Suit of Seven Pieces, including Sofa, Easy Chair, Patent Rocker and Four Chairs, which we are prepared to forward to any part of Nova Scotia, Prince Edward Island, or New Brunswick, CARRIAGE FREE, at the following nett Cash Prices:

Upholstered in Hair Cloth,	\$75.00
“ All Wool Terry,	75.00
“ Raw Silk,	85.00
“ Mohair Plush,	100.00

With Ruffles same as shown in Pattern, \$5 extra.

Samples of Covering sent on application.

A. J. LORDLY & SON,

33 GERMAIN STREET.

73 Prince Wm. Street, St. John, N. B.

Dr. Newcomb's COUGH BALSAM cures Coughs, Colds, Influenza,

ROBERT W. LOWE,
Auctioneer and Commission Merchant,
(JARDINE'S BUILDING),
89 Prince William Street, Saint John. N. B.

THE HIGHEST PRICES PAID FOR SECOND HAND FURNITURE.

**** Cash Advanced on all Kinds of Merchandise.**

The Purchase, Selling and Forwarding of Goods will be faithfully attended to.

Persons in the country wishing any information in regard to Real Estate, Stock and other Commissions, will be attended gratis.

Quick Sales and Prompt Returns Guaranteed.

P. S.--ALL KINDS OF FURNITURE KEPT CONSTANTLY ON HAND, AND AT AUCTION PRICES.

R. W. LOWE.

G. F. THOMPSON & SONS,
STEAM POWER
Paint and Color Works,

IMPORTERS AND MANUFACTURERS OF

WHITE LEAD, ZINC PAINT.

AND COLORS OF ALL SHADES.

Oils, Spirits of Turpentine, Varnishes, Putty, Whiting, Brushes, &c.

MIXED PAINTS!

In this from 1 lb. up, all ready for use.

For sale lower than they can be imported, and on as favorable terms as any House in the Dominion.

**Factory—137 to 143, Office and Sample Warerooms,
 141 Princess Street, Saint John, N. B.**

G. F. THOMPSON & SONS.

S. HAYWARD & CO, Wholesale Hardware and Carriage Stock,

Bronchitis, etc, etc.—See Certificates inside back cover.

J. C. DUMARESQ, ARCHITECT,

JARVIS BUILDING, - PRINCE WILLIAM STREET,
ST. JOHN, N. B.

INDEX.

Albert County,.....	78	Irish Friendly Society,.....	102	Provincial Build'g Society,.....	103
Agricultural Society, St. John,.....	102	Joggins Coal Mining Co.,.....	103	Poultry & Pet Stock Association, St. John,.....	103
Albert Mining Company,.....	103	" Association,.....	103	Protestant Orphan Asylum,.....	105
British Columbia,.....	69	Kent County,.....	85	Presbyterian Ch of Canada,.....	110
Banks,.....	101	Kings County,.....	86	Queens County,.....	91
Bible Society,.....	104	Law & Justice Department,.....	47	Quebec,.....	68
Board of Trade,.....	105	Light Houses in N. Scotia,.....	53	Royal Family, Gt. Britain,.....	41
Barristers' Society,.....	105	" Bay of Fundy,.....	53	Restigouche County,.....	92
Building Society, St. John,.....	105	" N. B. & Gulf of St. Lawrence,.....	57	Railways,.....	100
Baptist Ministers,.....	113	Light Houses in U. S. East- port to Boston,.....	58	Rural Cemetery, St. John,.....	104
Barristers' and Attorneys,.....	119	Lunatic Asylum,.....	105	St. John County,.....	70
Calendar,.....	16	Ministry of United King'm,.....	43	" Municipality,.....	71
Customs Department,.....	50	Manitoba,.....	69	" City,.....	72
Consuls & Consular Agents,.....	51	Madawaska County,.....	88	School Trustees, St. John,.....	73
Cartage Rates, St. John,.....	76	Medical Society,.....	102	Sewerage and Water Com.,.....	73
Carleton County,.....	80	Maritime Ware'g & Dk Co,.....	103	Sunbury County,.....	93
Charlotte County,.....	82	Mechanics' Ins'te, St. John,.....	104	St. Andrew's Society,.....	102
Coldbrook Rolling Mills Co,.....	103	Moosepath Driving Ass'n,.....	105	" Curling Club,.....	102
Church of England,.....	106	Marine Hospital,.....	105	Spring Hill Mining Co,.....	103
Church of Rome,.....	108	Methodist Ministers,.....	111	" Coal & Railway Co,.....	103
Commission'rs of Deeds, &c,.....	125	Militia,.....	115	" & Parrsboro' Coal & Railway Co,.....	103
Currency Tables,.....	129	Masonic,.....	125	Tide Tables,.....	12
Dominion of Canada,.....	44	Nova Scotia,.....	69	Towage Rates, St. John,.....	75
Dominion Telegraph Co,.....	77	Newfoundland,.....	69	Time Ball, St. John,.....	76
Evangelical Alliance,.....	101	North-west Territories,.....	69	Thistle Curling Club,.....	102
Educational Institutions,.....	114	Northumberland County,.....	89	Temperance Organizations,.....	127
Eclipses,.....	10	Fredericton, City of,.....	99	Tariff,.....	130
Fire Alarm, St. John,.....	78	N. Brunswick Telegraph Co,.....	103	Victoria County,.....	96
Fredericton, City of,.....	99	Officers N. B. of Dom. Gov't,.....	52	Victoria Skating Club,.....	102
Grammar School Board,.....	73	Parliament of Canada,.....	45	Western Union Telegraph,.....	77
Glooucester County,.....	84	Province of N. Brunswick,.....	46	Westmorland County,.....	94
Greenwood Cemetery Co,.....	103	Post Office Department,.....	49	Wiggins M Orphan Asylum,.....	105
Gas Light Co, St. John,.....	104	Prince Edward Island,.....	65	York County,.....	98
Glee Club, St. John,.....	104	Police Depart'mt, St. John,.....	73	Y. M. C. Associ'n, St. John,.....	104
Harbor Mas. Fees, St. John,.....	75	Port Charges, St. John,.....	74		
Home for Aged Females,.....	102	Portland, Town of,.....	73		
Hospital, (General Public),.....	105				

73 Prince Wm. Street, St. John, N. B.

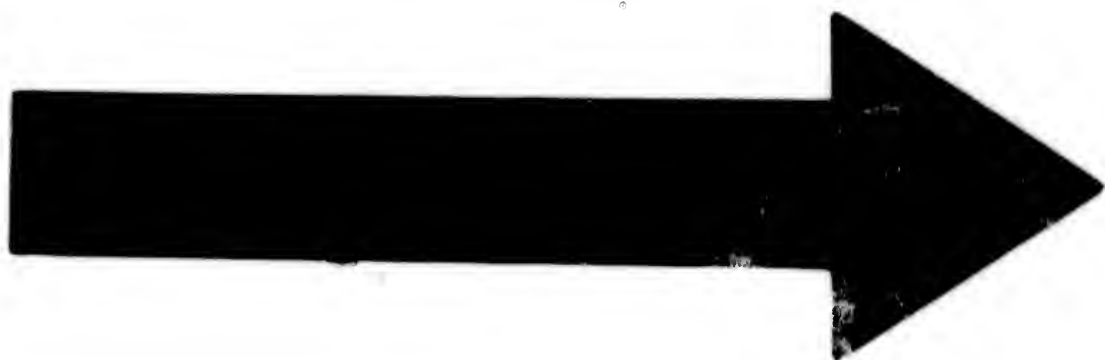

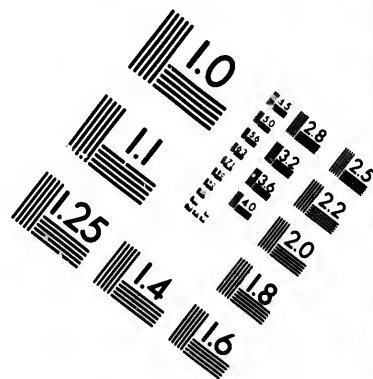
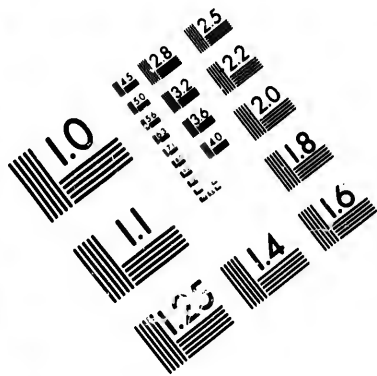
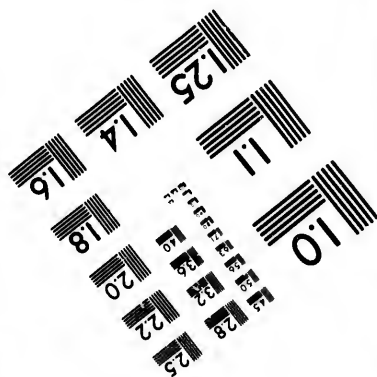
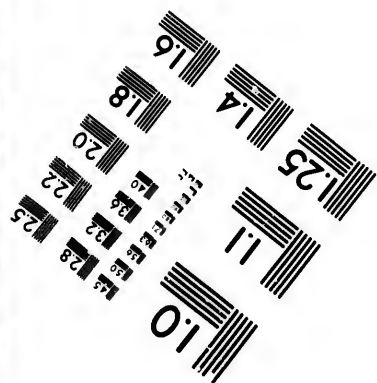
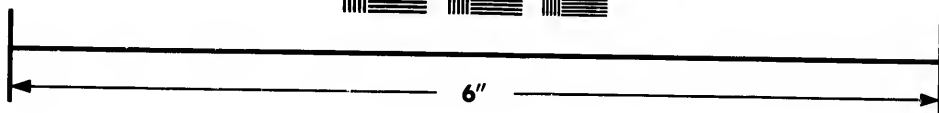
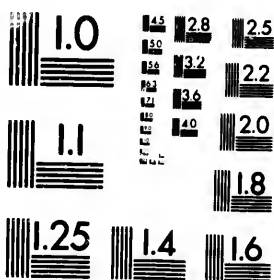

IMAGE EVALUATION TEST TARGET (MT-3)



Photographic
Sciences
Corporation

23 WEST MAIN STREET
WEBSTER, N.Y. 14580
(716) 872-4503

18 20 22 25 28 32 36 40 44 48 52 56 60 64 68 72 76 80 84 88 92 96 100

10

Dr. Newcomb's ANTI-BILIOUS PILLS for Liver Complaint.

EDWARD F. DUNN,
GENERAL
INSURANCE AGENT,
CANADA LIFE,

Of Hamilton, Ontario.

ALSO,

NORTH-WESTERN MUTUAL LIFE,
Of Milwaukee, Wisconsin.

Total Assets of Companies, 23 Millions.

OFFICE:

99 PRINCE WM. STREET,
WALKER'S BUILDING, - - - OVER PHILPS, BANKER.

P. O. BOX 175.

S. HAYWARD & CO., Wholesale Hardware and Carriage Stock,

CERTIFICATES OF Dr. NEWCOMB'S FAMILY MEDICINES.

SUSSEX VALE, N. B., October 20th, 1875.

Messrs. R. V. BARKER & Co.,—Gentlemen—I have been using your German Condition Powders for the different diseases of Horses and Cattle, and found them superior to any other medicine. I had five horses sick with the Epizootic, which visited this Province in 1872, and used your Powders. My horses came out better than any in the neighborhood where I live, and I ascribe it to the beneficial effects of your Powders.

Yours truly,

THOMAS HEFFER.

People who have tried them say that they are invaluable for fattening cattle, cleansing the hide of all humor, cooling the blood and fattening the animal.

ST. JOHN, N. B., June 1st, 1877.

Messrs. BARKER & Co., Druggists, 14 Waterloo Street, St. John, N. B.

I was suffering from Dyspepsia in its worst form. One teaspoonful of Dr. Newcomb's Anti-Bilious Mixture relieved me within half an hour, and three bottles have made a complete cure.

Yours truly,

JOHN F. LAWSON.

JEMSEG, June 20.

Messrs. BARKER & Co., 14 Waterloo Street, St. John, N. B.

Please send me by steamer "May Queen" Six dozen Dr. Newcomb's Liniment. I have been without it for some time, but find I cannot do without it, as my customers ask for it, and will take no other.

E. H. BABBIT.

PARRSBORO, N. S.

Messrs. BARKER, REED & Co, 14 Waterloo Street, St. John, N. B.

Dear Sirs,—Enclosed please find Five Dollars, for which send me by rail an assortment of your Dr. Newcomb's Medicines. I would not think of going to sea without them.

Yours truly,

GEO. A. HATFIELD,

Master Bark "J. E. Smith."

MEDICAL HALL,

(ESTABLISHED 1848.)

NO. 59 CHARLOTTE STREET,
Opposite King Square.

In this Establishment will be found a general and full stock of

**DRUGS, CHEMICALS, PERFUMERY,
DYE STUFFS, PAINTS, OILS,
Window Glass and Druggists' Sundries.**

Authorized Agent for the sale of Postage and Bill Stamps.

SODA WATER!

In its purity, and with SYRUPS of all kinds. Having had thirty years experience in the business, I flatter myself that I can give perfect satisfaction.

Special Attention given to the Dispensing of Prescriptions.

CIGARS of fine flavor at reasonable prices. Strangers and visitors to the city are cordially invited to call. Give me your custom—I will sell cheap.

R. D. McARTHUR.

The Liverpool and London and Globe
Insurance Company.

1ST JANUARY, 1879.

Cash Assets, - - \$29,815,555.00

Investments in Canada, 975,089.65

FIRE DEPARTMENT.

Property of all descriptions insured on the
most favorable terms.

ISOLATED RISKS INSURED FOR ONE OR THREE YEARS.

LIFE DEPARTMENT.

UNDOUBTED SECURITY. FAVORABLE TERMS.

 POLICIES may be transferred, for purpose of renewal, to
the Company's Agencies in other parts of the World.

ALL LOSSES PROMPTLY AND LIBERALLY SETTLED !

W. M. JARVIS, *Gen'l Agent for Maritime Provinces,*

118 Prince William St., ST. JOHN, N. B.

JOHN RICHARDS, Sub Agent, Fredericton, N. B.

CHARLES J. WYLDE, " Halifax, N. S.

R. R. FITZGERALD, " Charlottetown, P. E. I.

And Agencies in most of the smaller Towns, by whom applications
for Insurance will be received.

g.

5.00

39.65

he

TEARS.

TERMS.

ewal, to

ED !

, N. B.

E. I.

ications

