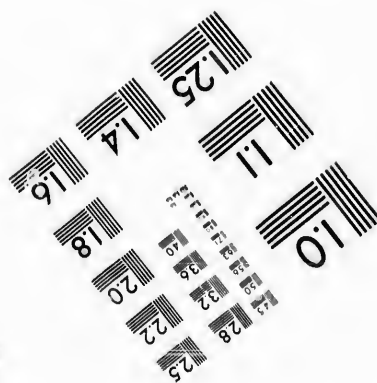
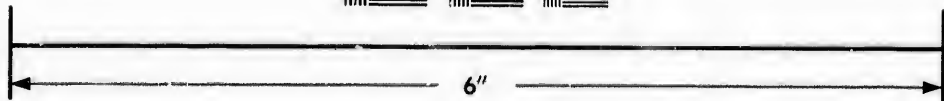
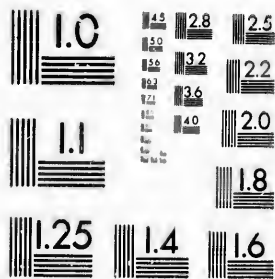

IMAGE EVALUATION  
TEST TARGET (MT-3)



Photographic  
Sciences  
Corporation

23 WEST MAIN STREET  
WEBSTER, N.Y. 14580  
(716) 872-4503

1.8  
2.0  
2.2  
2.5  
2.8  
3.2  
3.6  
4.0

**CIHM/ICMH  
Microfiche  
Series.**

**CIHM/ICMH  
Collection de  
microfiches.**



Canadian Institute for Historical Microreproductions / Institut canadien de microreproductions historiques

1.0  
1.2  
1.5  
1.8

**© 1987**

Technical and Bibliographic Notes/Notes techniques et bibliographiques

The Institute has attempted to obtain the best original copy available for filming. Features of this copy which may be bibliographically unique, which may alter any of the images in the reproduction, or which may significantly change the usual method of filming, are checked below.

L'Institut a microfilmé le meilleur exemplaire qu'il lui a été possible de se procurer. Les détails de cet exemplaire qui sont peut-être uniques du point de vue bibliographique, qui peuvent modifier une image reproduite, ou qui peuvent exiger une modification dans la méthode normale de filmage sont indiqués ci-dessous.

- |  |  |
|--|--|
| <input checked="" type="checkbox"/> Coloured covers/<br>Couverture de couleur  | <input type="checkbox"/> Coloured pages/<br>Pages de couleur   |
| <input type="checkbox"/> Covers damaged/<br>Couverture endommagée  | <input type="checkbox"/> Pages damaged/<br>Pages endommagées   |
| <input type="checkbox"/> Covers restored and/or laminated/<br>Couverture restaurée et/ou pelliculée  | <input type="checkbox"/> Pages restored and/or laminated/<br>Pages restaurées et/ou pelliculées  |
| <input type="checkbox"/> Cover title missing/<br>Le titre de couverture manque   | <input checked="" type="checkbox"/> Pages discoloured, stained or foxed/<br>Pages décolorées, tachetées ou piquées   |
| <input type="checkbox"/> Coloured maps/<br>Cartes géographiques en couleur   | <input type="checkbox"/> Pages detached/<br>Pages détachées  |
| <input type="checkbox"/> Coloured ink (i.e. other than blue or black)/<br>Encre de couleur (i.e. autre que bleue ou noire)   | <input checked="" type="checkbox"/> Showthrough/<br>Transparence   |
| <input type="checkbox"/> Coloured plates and/or illustrations/<br>Planches et/ou illustrations en couleur  | <input type="checkbox"/> Quality of print varies/<br>Qualité inégale de l'impression   |
| <input type="checkbox"/> Bound with other material/<br>Relié avec d'autres documents   | <input type="checkbox"/> Includes supplementary material/<br>Comprend du matériel supplémentaire   |
| <input type="checkbox"/> Tight binding may cause shadows or distortion<br>along interior margin/<br>La reliure serrée peut causer de l'ombre ou de la<br>distorsion le long de la marge intérieure   | <input type="checkbox"/> Only edition available/<br>Seule édition disponible   |
| <input type="checkbox"/> Blank leaves added during restoration may<br>appear within the text. Whenever possible, these<br>have been omitted from filming/<br>Il se peut que certaines pages blanches ajoutées<br>lors d'une restauration apparaissent dans le texte,<br>mais, lorsque cela était possible, ces pages n'ont<br>pas été filmées. | <input type="checkbox"/> Pages wholly or partially obscured by errata<br>slips, tissues, etc., have been refilmed to<br>ensure the best possible image/<br>Les pages totalement ou partiellement<br>obscurcies par un feuillet d'errata, une pelure,<br>etc., ont été filmées à nouveau de façon à<br>obtenir la meilleure image possible. |
| <input type="checkbox"/> Additional comments:/<br>Commentaires supplémentaires:  |  |

This item is filmed at the reduction ratio checked below/  
Ce document est filmé au taux de réduction indiqué ci-dessous.

10X	12X	14X	16X	18X	20X	22X	24X	26X	28X	30X	32X
					✓						

The copy filmed here has been reproduced thanks to the generosity of:

Archives of Ontario  
Toronto

The images appearing here are the best quality possible considering the condition and legibility of the original copy and in keeping with the filming contract specifications.

Original copies in printed paper covers are filmed beginning with the front cover and ending on the last page with a printed or illustrated impression, or the back cover when appropriate. All other original copies are filmed beginning on the first page with a printed or illustrated impression, and ending on the last page with a printed or illustrated impression.

The last recorded frame on each microfiche shall contain the symbol  $\rightarrow$  (meaning "CONTINUED"), or the symbol  $\nabla$  (meaning "END"), whichever applies.

Maps, plates, charts, etc., may be filmed at different reduction ratios. Those too large to be entirely included in one exposure are filmed beginning in the upper left hand corner, left to right and top to bottom, as many frames as required. The following diagrams illustrate the method:

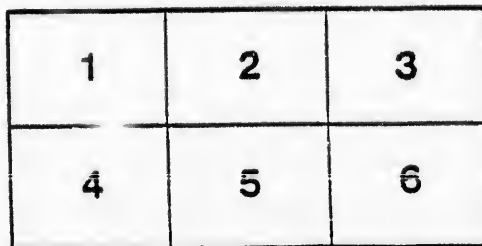
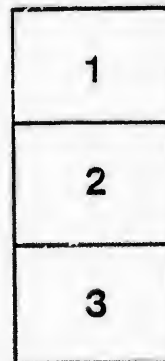
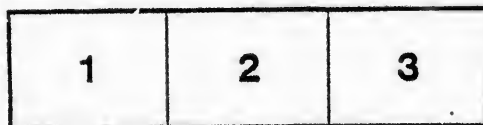

L'exemplaire filmé fut reproduit grâce à la générosité de:

Archives of Ontario  
Toronto

Les images suivantes ont été reproduites avec le plus grand soin, compte tenu de la condition et de la netteté de l'exemplaire filmé, et en conformité avec les conditions du contrat de filmage.

Les exemplaires originaux dont la couverture en papier est imprimée sont filmés en commençant par le premier plat et en terminant soit par la dernière page qui comporte une empreinte d'impression ou d'illustration, soit par le second plat, selon le cas. Tous les autres exemplaires originaux sont filmés en commençant par la première page qui comporte une empreinte d'impression ou d'illustration et en terminant par la dernière page qui comporte une telle empreinte.

Un des symboles suivants apparaîtra sur la dernière image de chaque microfiche, selon le cas: le symbole  $\rightarrow$  signifie "A SUIVRE", le symbole  $\nabla$  signifie "FIN".

Les cartes, planches, tableaux, etc., peuvent être filmés à des taux de réduction différents. Lorsque le document est trop grand pour être reproduit en un seul cliché, il est filmé à partir de l'angle supérieur gauche, de gauche à droite, et de haut en bas, en prenant le nombre d'images nécessaire. Les diagrammes suivants illustrent la méthode

VOTERS' LIST, 1879.

---

TOWN OF WINGHAM,

COUNTY OF HURON.

---

LIST OF PERSONS ENTITLED TO VOTE AT  
MUNICIPAL ELECTIONS

—AND—

**Elections to the Legislative Assembly.**

---

*Sub-Section 4 of Section 2 of the Act to Consolidate and Amend  
the Law respecting Voters' Lists.*

4. The Sheriff shall immediately upon receipt of his copies cause one of them to be posted up in a conspicuous place in the Court House; the Clerk of the Peace, upon receipt of his copies, shall cause one of them to be posted in a conspicuous place in his office; every Public or Separate School Head Master or Mistress shall in like manner put up one on the door of the School House; and every Postmaster shall post up one of his copies in his Post Office.—39 V., C. 11, S. 2, S. S. 4.

---



WINGHAM:

Printed at the Office of THE WINGHAM TIMES, Josephine Street.

1879.

# VOTERS' LIST, 1879.

## Municipality of the Town of Wingham

PART I.—List of Persons entitled to vote at BOTH Municipal Elections and Elections to the Legislative Assembly.

### WARD NO. 1,

*Comprising that portion of the Town lying West of Josephine Street, extending to the Mill Pond, and South of John Street, extending to the South branch of the River Maitland.*

No. on Roll.	Jurors	NAME.	LOT.	STREET.	—
15	J	ABRAHAM, THOMAS	20 ft pt Block B	Victoria	Owner
70		Anderson, George	N ½ 407	William	Owner
365	J	Anderson, John	368	Arthur	Owner See Ward 4
97	J	Andrus, Orcemus	22 ft pt 1	Josephine W	Owner
59	J	Archibald, William	20	John S	Tenant
7		BILLINGSLEY, THOS.	E pt 17, 13 ft	Victoria S	Tenant
16	J	Birtch, William	Pt Block B, 20 ft	Victoria S	Owner
39	J	Birtch, Robert	Pt 9	Victoria	Tenant
108	J	Black, Edward F.	S pt 28	Edward E	Owner
325	J	Bray, William T.	Pt 7	Josephine W	See Ward 2 Tenant. — See Wards*2, 3 & 4
110		Burns, W. J.	Pt 6	Josephine W	Income
42	J	CALBACK, SAMUEL	Pt 9	Victoria N	Owner
87	J	Chapman, John	20 21	McIntosh	Owner
23	J	Clatterham, James	Pt 2	Josephine W	Tenant
46	J	Cook, Adam	N pt 10, 40 ft	Edward W	Owner
118		Crookshanks, Thomas	33	Scott	Owner See Ward 2
20		Cummings, James, sen	W ½ 21	Victoria	Owner
21	J	Cummings, James, jr	E pt 7, 23 ft	Victoria N	Owner
12	J	Crowston, Joseph	E pt 15, 30 ft	Victoria S	Tenant
		"	W pt 14, 40 ft	Victoria S	Tenant
		"	12 and pt 13, 17 ft	Scott	Tenant
		"	Pt Block B, 12 acs.	Josephine	Tenant
82	J	Culbert, Thomas	21	John S	Owner
337	J	Currie, James	24	Scott	Owner See Ward 4
49		Currie, Robert	E pt 12	Victoria	Owner
9		DAVIDSON, JAMES	15	Minnie E	Tenant
		"	N pt 13	Scott	Owner

No. on

12

9

7

0

1

3

3

1

0

7

1

3

3

3

1

1

1

VOTERS' LIST.—WARD No. 1.

No. on ROLL.	Jurors	NAME.	LOT.	STREET.	—
120	J	Davies, Cornelius	Pt 1	Josephine W	Tenant
98	J	Dawson, Alexander	Pt 1, 20 ft	Josephine W	Owner See Ward 4
78	J	Dean, Peter	Pt 1	John S	Tenant
64	J	Diamond, Peter	S ½ 478	Minnie E	Owner See Ward 4
4	J	Dodds, Andrew	19	Victoria	Owner
		"	Pt 11	Scott	Owner
10	J	Dodds, John	Pt 15	Scott	Owner
		"	E pt 16	Victoria	Owner
31	J	Donivan, James	28	Scott	Owner
35	J	EAGLESON, JOHN	S pt 27	Leopold	Tenant
177	J	Elliott, William	S pt 7	Josephine S	Tenant See Wards 2 & 4
69	J	Ellison, William	401	William	Owner
13	J	FERRIE, SAMUEL	Pt 15, W pt 14, 40 ft	Victoria	Owner
75	J	Fisher, Archibald	E pt 443	Victoria	Owner
		"	N pt 443	Leopold	Owner
116	J	Fisher, Peter	18, 19, 22, 23	McIntosh	Owner See Ward 3
385	J	Forgie, Alexander	2	Josephine W	Owner See Ward 4
366	J	Fowler, W. O.	368	Arthur	Owner
6	J	GANNETT, WILLIAM	E pt 15	Victoria	Owner See Ward 2
17	J	Garrett, Samuel	11	Scott	Tenant
54		Glazier, John	23	Edward W	Owner
109		Gosling, F. J.	Pt 6	Josephine	Tenant
50		Gray, Wesley	E pt 12	Victoria	Tenant
79		Grey, Thomas	E ½ 446	Leopold	Tenant
102	J	Graham, James	10	Scott	Owner See Ward 2
99	J	Green, George	Pt 4, 22 ft	Josephine W	Owner
		"	Pt 26, 27	Edward E	Owner See Ward 2
55		Green, William	N ½ 28	Edward E	Owner
66	J	Groves, James	Pt 442	Leopold	Owner See Ward 3
22	J	HALLIDAY, JAS. H.	2	Josephine W	Tenant
104	J	Herdsmen, Richard	Pt 4, 28 ft	Josephine W	Owner See Ward 2
14		Hill, John	Pt 15, 30 ft	Victoria	Tenant
2		Hutton, William	Pt Block B	Josephine	Tenant
60	J	ISBISTER, WILLIAM	20	John S	Owner
96		JACKSON, T. G.	367, 369	Arthur	Owner
30	J	Johnston, James	30	Scott	Owner
		"	Pts 10, 11, 35 ft	Victoria	Owner
53	J	Johnston, Nathaniel	479	Minnie	Tenant
86	J	Johnston, William	15, 16	McIntosh	Owner
88	J	Johnston, Edward	40, 41	Victoria	Owner



No. on  
Page

8  
9  
8

9  
1

9

6

11

6

26

15

10

10

4

6

9

2

2

4

5

35

31

44

10

3

11

VOTERS' LIST.—WARD NO. 1.

No. on Roll.	Jurors	NAME.	LOT.	STREET.	-----
89		Johnston, Thomas	39, 42	Victoria	Owner
90	J	Johnston, John	40, 41	Victoria	Tenant
81	J	Jackson, Abram	15	Minnie	Owner
		"	W 1/4 446	Leopold	Owner
	J	KENT, SEXTUS	405, 406	William	Owner
		"	Block B, 20 ft	Victoria	Owner
		"	N pt 6, 27 ft	Victoria	Owner
3	J	Kirkby, William	Pt Block B	Victoria	Owner
		"	Pt 11	Scott	Owner
5	J	Korman, John	20	Victoria	Owner
8	J	LEET, JOHNSON M.	Pt 17, 13 ft	Victoria	Owner
		"	S 1/4 478	Minnie	Owner
91		Lloyd, Walter	445	Leopold	Owner
18		Luker, William	W pt 16	Victoria	Owner
95		MARTIN, WM. H.	368	Arthur	Tenant
					See Ward 4
67	J	Mason, William	N 1/4 444	Leopold	Owner
		"	W 1/4 442	Leopold	Owner
119	J	Mason, John	N pt 1	Josephine W	Owner
62		Mitchell, Rev. G.	19	John S	Owner
261		Meyer, H. W. C.	Pt 7	Josephine	Tenant
					See Ward 3
155	J	Mills, Thomas A.	Pt 5	Josephine	Tenant
					See Ward 2
106	J	Messer, John	Pts 4 & 5	Josephine	Owner
107	J	Messer, William	Pts 4 & 5	Josephine	Owner
	J	Moore, Thomas	"	Scott	Owner
					See Ward 4
41	J	Montgomery, Thomas	Pt 9	Victoria N	Tenant
68	J	Morrison, John	440, 441	Leopold	Tenant
93		Morton, J. A.	Pt 3	Josephine	Tenant
1	J	McINTOSH, HENRY	Pt Block B	Josephine	Owner
27	J	McNulty, M. E.	N pt 6	Josephine	Tenant
					See Ward 2
28	J	McDonald, John	8, 9	Scott	Owner
44	J	McCreight, James	Pt 10, 50 ft	Victoria	Tenant
56		McMath, Charles	22	Edward	Owner
326	J	McIndoo Robert	Pt 3	Josephine	Tenant
					See Ward 3
318	J	McKenzie, George	2	Josephine	Owner
					See Ward 3
443	J	McKibbon, George	N pt 3	Josephine	Owner
					See Ward 4
103	J	McKibbon, Philip	Pt 3	Josephine	Owner
32	J	NAYLOR, JAMES	28	Scott	Tenant
					See Ward 2
113		Neelands, John	14	Minnie	Owner
					See Ward 4

No. on  
No.

1

9

4

7

3

10

4

3

3

3

1

2

1

2

10

4

4

3

6

8

3

1

3

1

6

7

7

7

VOTERS' LIST.—WARD NO. 1.

No. on Roll.	Jurors	NAME.	LOT.	STREET.	—
19		Nicholls, Joseph	E ½ 21	Victoria	Owner
94		OLIVER, SIMON	268	Arthur	Tenant
40	J	PENTLAND, THOMAS	Pt 9, 13 ft	Victoria	Owner
23	J	Patterson, John	30	Edward	Tenant
12		Patterson, John	S ½ 403	William	Owner
77	J	Pettypiece, George	Pt 1	John	Owner
321	J	Pethick, Gerance	Pt 3	Josephine	Tenant See Wards 3 & 4
105		QUIGLEY, M. E.	Pt 4	Josephine	Tenant
430	J	READING, JOSEPH	Pt 1	Josephine	Tenant See Ward 4
37	J	Ridd, William	W pt 11	Victoria	Owner
36	J	Ritchie, John	25, 26	Scott	Owner
		"	W pt 17	Victoria	Owner See Ward 4
329	J	Robinson, John	Pt 9	Victoria	Tenant See Ward 3
52	J	Robinson, R. M.	480	Minnie	Owner
117		SCALES, THOMAS	Pt 7	Josephine	Tenant
211	J	Scott, Charles Tait	E pt 4, 50 ft	Josephine	Owner
		"	37 & 38	Josephine	Owner
		"	Pt 5	Josephine	Owner
		"	Block B, 20 ft	Victoria	Owner
		"	29, 35, 36	Scott	Owner
		"	S pt 4	Josephine	Owner See Ward 2
101	J	Shipperd, Jacob	Pt 1 24 ft	Josephine	Owner
26		Small, Robert	5	Josephine	Owner
416	J	Snell, John	Pt Block B, 50 ft	Victoria	Owner See Wards 2 & 4
33		Snell, William	S pt 444	Leopold	Owner
38		Sylvester, John	W ½ 8	Victoria	Tenant
63		Sloan, Walter	N ½ 478	Minnie	Owner
87		Stuart, William	17	McIntosh	Owner See Ward 3
92		Smith, Samuel	445	Leopold	Tenant
320		Smith, S. J.	Pt 3	Josephine	Tenant See Wards 3 & 4
111		Stewart, P. H.	Pt 6	Josephine	Income
323	J	TALBOT, E. R.	S pt 7	Josephine	Tenant. — See Wards 2, 3 & 4
112	J	Tamlyn, John Edgar	477	Minnie	Owner See Wards 2 & 3
57	J	Tennant, Robert	30	Edward	Owner
		"	W pt 1	Josephine	Owner
61	J	Thompson, E. John	19	John S	Tenant
51		Towler, W. B.	22	Victoria	Owner See Ward 2
80		Toombs, F. S.	E ½ 446	Leopold	Owner

No. on  
Roll.

12  
6  
7  
2

45

8  
4  
4  
2

—  
P

No. on  
No.

—  
PA

No. on  
No.

VOTERS' LIST.—WARD NO. 1.

No. on Roll.	Jurors	NAME.	LOT.	STREET.	—
121	J	WADE, JOHN HENRY	Pt 2, 22 ft	Josephine	Tenant
65	J	Watson, Dixie	S $\frac{1}{2}$ 478, N $\frac{1}{2}$ 479	Minnie	Tenant
74		Waudby, Thomas	370	Arthur	Owner
25		Wilkinson, Robert	3 & pt 4	Josephine	Owner
		"	6 & 7	Scott	Owner
	J	Williams, Charles E.	Pt 2, 22 ft	Josephine	Tenant
					See Ward 3
456		Willson, Benjamin	Pt 7 21 ft	Josephine	Owner
		"	8	Victoria	Owner
					See Ward 4
85		YOUNG, DAVID	13 & 14	McIntosh	Owner
45	J	Young, John S	Pt 10, 50 ft	Victoria	Tenant
43	J	Young, Joseph	Pt 10, 50 ft	Victoria	Owner
					See Ward 2
29		Yule, William	3i	Scott	Tenant
					See Ward 4

PART II.—Persons entitled to vote at Municipal Elections ONLY.

No. on Roll.	Jurors	NAME.	LOT.	STREET.	—

NONE.

PART III.—Persons entitled to vote at Elections to the Legislative Assembly ONLY.

No. on Roll.	Jurors	NAME.	LOT.	STREET.	—

NONE.

**M**

PA

*Co*

No. on

13  
14  
16  
17

18  
19  
20

21

22

23

24

25

26

27

28

29

30

31

# VOTERS' LIST, 1879.

## Municipality of the Town of Wingham

PART I.—Persons entitled to vote at BOTH Municipal Elections and  
Elections to the Legislative Assembly.

### WARD NO. 2,

*Comprising that portion of the Town lying East of Josephine Street,  
and South of John Street, and continued to the Eastern bound-  
ary of the Town, and Southerly to the Southern boundary of the  
Town.*

No. ON ROLL.	Jurors	NAME.	LOT.	STREET.	—
133	J	ARTHUR, WALLACE	N pt 1	John	Tenant
145	J	Anderson, William	80	Frances	Tenant
160	J	Anderson, William H.	10	Shuter	Tenant
174	J	Andrew, Job	65	Frances	Owner
125	J	BAIN, WILLIAM B.	N $\frac{1}{2}$ 76	Frances	Tenant
131	J	Black, Hugh A.	N pt 2	John	Tenant
157	J	Buchanan, Frank	49	Frances	Owner
		"	6	Diagon'l R'd	Owner
158	J	Bowers, Edward	7, 23 ft	Josephine	Owner
		"	3, 4, 5	Victoria	Owner
					See Ward 3
108	J	Black, Edward F.	7, 12 ft	Josephine	Tenant
					See Ward 1
183	J	Barkley, James	8	Josephine	Tenant
401	J	Bethune, Alexander	157	Victoria	Owner
					See Ward 4
325	J	Bray, William T.	78	Victoria	Owner. — See Wards 1, 3 & 4
319		Brace, Lewis John	80	Frances	Owner See Wards 3 & 4
129	J	COAD, JOSEPH	7	Shuter	Owner
133	J	Carradice, David P.	Pt 11, 12	Shuter	Tenant
140	J	Cox Samuel G.	61, N pt 62	Frances	Owner
		"	Pt 13, 24 ft	Josephine	Tenant
118	J	Crookshanks, Thomas	Pt 1	Farm Lot	Owner
					See Ward 1
213	J	Cochran, Charles A.	Pts 3 and 19	Josephine	Tenant
142	J	DEACON, WILLIAM	3	Centre	Owner
204	J	Davies, E. C. K.	{ 126, 127, 128, 129, }	Leet & Davies Survey.	Owner
		"	{ 130, 131, 132, 133, }		
		"	{ 134, 135, 136, 137, }		
		"	{ 138, 139, 140, 141, }		





VOTERS' LIST.—WARD NO. 2.

No. on Roll.	JURORS	NAME.	LOT.	STREET.	—
204	J	Davies, E. C. K.	142, 143, 144, 145	Leet & Davies Survey.	Owner
		"	145, 147, 148, 149,		
		"	150, 151, 152, 153		
		"	154, 155, 160, 161,		
		"	162, 163, 164, 165,		
		"	166, 167, 168, 169,		
		"	170, 171, 172, 173,		
		"	174, 175, 176, 177,		
		"	178, 179, 180, 181,		
		"	182,		
177	J	ELLIOTT, WILLIAM	1	Diagon'l R'd	Owner See Wards 1 & 4
147		FORBES, THOMAS	80	Frances	Tenant
449	J	Fleuty, James	8	Josephine	Tenant See Ward 4
181	J	Frater, Robert	4	Diagon'l R'd	Owner
199	J	Fraser, James	N pt 4, 30 ft	Josephine	Owner
		"	65 & 66	Catherine	Owner
198	J	Fitzgerald, Fred. J.	118, 119	Catherine	Owner
6	J	GANNETT, WILLIAM	113	Victoria	Owner See Ward 1
460		Gilroy, Thomas	64 and 77	Carling Ter.	Owner See Ward 4
200	J	Gillies, Archibald	N pt 4, 30 ft	Josephine	Owner
		"	65 and 66	Catherine	Owner
130	J	Greer, John W.	N pt 2	John	Owner
128	J	Gordon, A. D.	Pt 7	Shuter	Tenant See Ward 4
139	J	Grigg, Samuel	11 and 13	Josephine	Owner
		"	7	Diagon'l R'd	Owner
99	J	Green, George	S pt 77	Frances	Owner
		"	74, 75	Victoria	Owner
		"	E pt 1, 2	Josephine	Owner See Ward
102	J	Graham, James	6, 7, 8, 9, 10, 12, 13, 14,	Josephine	Owner See Ward 1
		"	15, 16		
162	J	Guest, Henry	8	Josephine	Owner
		"	59, E ½ 58	John	Owner
179	J	Griffin, C. Nelson	N ½ 75, S ½ 76	Frances	Owner
424	J	Gregory, Thomas	6 and 7	Park Lots	Owner See Ward 4
137	J	HODGINS, ELIJAH	13	Josephine	Tenant
		"	69	Catherine	Owner
151		Hussein, William	S pt 77	Frances	Tenant
104	J	Herdsmen, Richard	0	Catherine	Owner See Ward 1
156	J	Homuth, John J.	8, 9	Josephine	Owner
		"	3	Diagon'l R'd	Owner
170	J	Hammond, James	82 & 83	Frances	Owner
172	J	Halsted, David	64	Frances	Tenant
191	J	Howson, Charles	0	Diagon'l R'd	Tenant

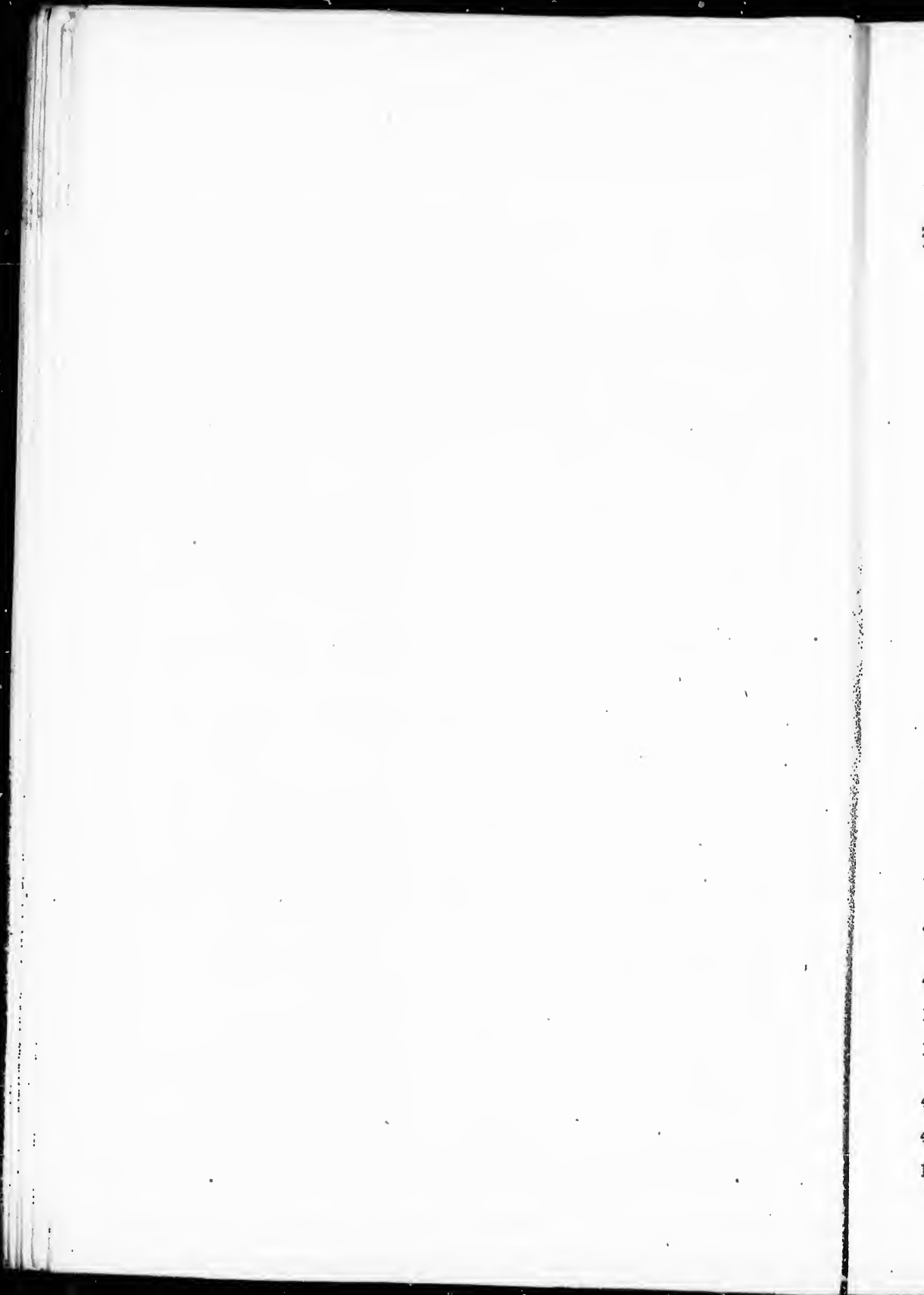

VOTERS' LIST.—WARD No. 2.

No. ON ROLL.	JURORS	NAME.	LOT.	STREET.	—
188	J	IRELAND, ISAAC	Pts 1 & 2	Josephine E	Owner
144		JACKSON, JOHN	8	John	Owner
81		Jackson, Abram	83, 3 82	Frances	Owner See Ward 1
182	J	Johnston, James	8, 30 ft	Josephine	Owner See Ward 4
86	J	Johnston, William	80	Frances	Owner See Ward 1
193	J	Jobb, Thomas L.	8	John	Owner
		"	3	Diagon'l R'd	Owner
417	J	KENNEDY, GEO. W.	79	Frances	Owner See Ward 4
134		Keuny, George Rev.	No. 1	John	Owner
169	J	Kincaid, Thomas	9	Shuter	Owner
186	J	Knox, Robert	4, 18, 24 ft	Josephine E	Owner
135	J	LINGWOOD, W. H	11 & 12	Shuter	Tenant
141		Lemmex, Hiram	1 & 2	Diagon'l R'd	Owner
		"	6	Victoria	Owner
8	J	Leet, Johnson M.	70, 71	Frances	Owner
		"	120, 121, 122	Catherine	Owner
		"	124	Diagon'l R'd	Owner See Wards 1 & 4
187		Leslie, Thomas	7	Josephine	Tenant
214	J	MATELL, JOSEPH	158, 159	Victoria	Owner See Wards 3 & 4
132	J	Mitchell, Thomas	1	John	Tenant
146		Martin, John	80	Frances	Tenant
155	J	Mills, Thomas A.	60, 61	John	Owner See Ward 1
167		Mason, Robert	68	Frances	Tenant
201	J	Marshall, William	71	Diagon'l R'd	Tenant
178	J	Mingay, Tom Wm.	58	John	Tenant
315		Millard, Henry	Pt 13	Josephine	Tenant See Ward 3
123		McCasey, Denis	5	Catherine	Owner
408		McGuire James	63, S 62	Frances	Owner
		"	Pt 7 26 ft	Josephine	Tenant See Ward 4
411	J	McCance, John	125	Catherine	Owner See Ward 4
138	J	McIntosh, Henry, Jr.	13	Josephine	Tenant
		"	69	Catherine	Owner
166		McDonald, Alex.	68	Frances	Owner
27	J	McNulty, M. E.	4	Diagon'l R'd	Tenant See Ward 1
454	J	McClymont, Thomas	Pt 4, 42 ft	Josephine E	Owner See Ward 4
453	J	McClymont, William	Pt 4 42 ft	Josephine E	Owner See Ward 4
189		McKay, George	Pt 2	Farm Lot	Owner
		"	5 & 17	Josephine	Owner

1

1

1

1

1

1

1

1

2

2

1

1

4

1

1

2

3

2

1

1

1

3

1

1

1

5

1

1

1

2

2

2

2

VOTERS' LIST.—WARD No. 2.

No. on Roll.	Jurors	NAME.	LOT.	STREET.	—
190	J	McKay John	N pt 77	Frances	Owner
		"	1	Victoria	Owner
32	J	NAYLOR, JAMES	N pt 3, 25 ft	Josephine	Tenant See Ward 1
143	J	PERDUE, JAMES	1, 2	Centre	Owner
148	J	Parkhouse, William	80	Frances	Tenant
149	J	Pennington, John	60	Frances	Owner
161	J	Pierson, William	10	Shuter	Owner
159	J	RISDON, JOSEPH	12	John	Tenant
		"	8, 9	Josephine	Tenant
175	J	Robertson, Alex	3,	Shuter	Owner
179	J	Robertson, George Rev	5	Shuter	Owner
194	J	Ross, James	4	Shuter	Owner
203	J	Ryan, Alexander	6	Diagon'l R'd	Tenant
207	J	Robinson, Jos. L.	P'ts 1, 2, 3, 4, 5	Josephine	Owner
126	J	STEPHENSON, C. F.	N 1/2 76	Frances	Owner
127	J	Smith, James R.	S pts 1 & 2	John	Owner
416	J	Snell, John	1, 24 ft	Victoria	Owner See Wards 1 & 4
150	J	Sheriff, William	60	Frances	Tenant
154	J	Stubbles, Thomas	3	Catherine	Owner
211	J	Scott, Chas. Tait	10	Park	Owner
		"	4 & 5	Centre	Owner See Ward 1
327	J	Sweet, George	80	Frances	Tenant
224	J	TAYLOR, JACOB	Pt 7	Josephine	Tenant See Ward 3
152	J	Thorrington, John	72, 73	Frances	Owner
		"	123	Cornyn	Owner See Ward 4
153	J	Toms, H. P.	9	Diagon'l R'd	Tenant
168	J	Taylor, Walter	6	Diagon'l R'd	Owner
323	J	Talbot, E. R.	69	Frances	Owner
		"	1	Diagon'l R'd	Owner. — See Wards 1, 3 & 4
180	J	Taylor, Archibald	117	Catherine	Income
185	J	Thompson, W. J.	3 & 19, 24 ft	Josephine	Owner
112	J	Tamlyn, J. E.	Pt 7, 40 ft	Josephine	Owner
		"	Pt 7, 12 ft	Victoria	Owner See Wards 1 & 3
51	J	Towler, W. B.	74, 1/2 75	Frances	Owner See Ward 1
184	J	WARREN, GEORGE	2 & 20, 24 ft	Josephine	Owner
208	J	Willson, Crowl	4	Farm Lot	Owner
210	J	Woodcock, Thos.	76	Carling Ter.	Owner
		"	115, 116	Catherine	Owner See Ward 4
212	J	Webster, Alex. Wright	4 & 18	Josephine	Tenant

No. on

1  
1  
1

=

No. on

=  
P.

No. on

VOTERS' LIST.—WARD No. 2.

10

No. ON ROLL.	Jurors	NAME.	LOT.	STREET.	—
163	J	YOUNG, JAMES	W 1 58	John	Owner
171	J	Young, George	64	Frances	Owner
173		Young, Henry	67	Frances	Owner
43		Young, Joseph	70	Catherine	Owner See Ward 1

PART II.—Persons entitled to vote at Municipal Elections ONLY.

No. ON ROLL.	Jurors	NAME.	LOT.	STREET.	—

NONE.

PART III.—Persons entitled to vote at Elections to the Legislative Assembly ONLY.

No. ON ROLL.	Jurors	NAME.	LOT.	STREET.	—

NONE.



**M**

**P**

*Co*

No. on

26  
26  
27  
28  
29  
30  
30  
32

21  
24  
28

30  
31  
31  
31

32

33  
15

21  
29  
22  
29  
22  
29

# VOTERS' LIST, 1879.

## Municipality of the Town of Wingham

PART I.—Persons entitled to vote at BOTH Municipal Elections and Elections to the Legislative Assembly.

### WARD NO. 3,

*Comprising that portion of the Town lying West of Josephine Street, extending to Arthur Street and North of John Street, to the Northern boundary of the Town.*

No. on Roll.	Jurors	NAME.	LOT.	STREET.	—
263	J	ARMSTRONG, WM. R.	437	Leopold	Owner
264	J	Armstrong, Robert	437	Leopold	Tenant
274	J	Aikens, Robert	25	Edward	Owner
282	J	Ansley, John	N $\frac{1}{2}$ 3, 33 ft	Josephine W	Owner
291	J	Adams, Wm. Henry	10	Josephine W	Tenant
307	J	Agnew, John	21	Park Lot	Owner
308	J	Agnew, Thomas	22	Park Lot	Owner
322	J	Anderson, Joseph	454, 456	Leopold	Owner See Ward 4
217		BURROWS, ROBERT	413	William	Owner
240	J	Burrows, George	S $\frac{1}{2}$ 30	Edward	Tenant
269	J	Bell, Alexander	14	Edward	Owner
		"	37	Minnie	Owner
		"	4	Josephine W	Owner
	J	Bell, Thomas	7, 8 & 9	Josephine	Owner
		"	17, 18, 19	Edward	Owner See Ward 4
309	J	Balfour, James	17 & 18	Park Lot	Owner
310	J	Brennan, John	12	Park Lot	Tenant
311	J	Bruce, Alexander	12	Park Lot	Tenant
319	J	Brace, Lewis John	3, 4, 5	Bristol Tr'ce	Owner See Wards 2 & 4
325	J	Bray, W. T.	25 & 26	Edward	Tenant. — See Wards 1, 2 & 4
330	J	Billingsley, Francois	37, 38	Minnie	Tenant
158	J	Bowers, Edward	23	Edward	Owner See Ward 2
216	J	CORNYN, ROBERT	39, 40	Minnie	Owner
296	J	Cornyn, Thomas	7	Josephine	Owner
226	J	Campbell, David,	32	Minnie	Owner
290	J	Campbell, Robert	10	Josephine	Tenant
228	J	Connell, John	12, 13, pt 14	Minnie	Owner
294	J	Connell, John Wesley	S pt 2	Josephine W	Owner

No. 07

3

2

2

3

3

3

2

1

2

2

2

2

2

2

2

2

2

3

2

2

2

2

2

2

3

3

4

9

VOTERS' LIST.—WARD No. 3.

No. on Roll.	Jurors	NAME.	LOT.	STREET.	—
332		Curry, Joseph	21	Edward	Tenant
253		DEACON, ROBERT	39	Minnie	Owner
275	J	Davidson, Alexander	24 & 29	Edward	Owner
352		Dickson, John	10	Josephine W	Owner See Ward 4
303	J	ELLIOTT, CHARLES	24	Park Lot	Owner
312		Elliott, Thomas	16	Park Lot	Owner
313	J	Elliott, Alexander	16	Park Lot	Owner
281	J	Elliott, George	N ½ 3	Josephine W	Tenant
116	J	FISHER, PETER	46, 47, 48, 49, 50, 51	52, William	Owner
		"	Pt 25	Park Lot	Owner See Ward 1
278		GRANT, WILLIAM	19	Edward	Tenant
241	J	Guy, Thomas	S ½ 30	Edward	Owner
243	J	Gregory, John	W pt 30	Edward	Owner
		"	6, 7, 8, 9, 10, 11	Bristol Tr'ce	Owner
244		Griffin, Caleb	471 S ½ 470	Minnie	Owner
271	J	Green, Walter	27	Edward	Owner
279	J	Goetz, Ignace	N pt 2 34 ft	Josephine W	Owner
280	J	Goetz, Joseph	N pt 2 34 ft	Josephine W	Owner
333	J	Gledhill, Z.	Pts 3, 4, 5, 6, 7, 8,	Albert	Owner
			9, 10, 11		Owner
66	J	Groves, James	411, 412	William	Owner See Ward 1
295	J	HANNA, JOHN	N pt 4	Josephine	Owner
221	J	Holmes, John G.	6, 7, 8	Leopold	Owner
259		Huff, Wallace	34	Minnie	Tenant
331		Huffman, John	20	Edward	Owner
242		Jones, Charles	W & N pt 30	Edward	Tenant
247		Johns, John	432	Leopold	Owner
328	J	Johnson, William M.	3	Josephine W	Tenant See Ward 4
230	J	KINCADE, JOHN	417	William	Owner
		"	9	Minnie	Owner
232	J	Kerr, Henry	20 E ½ 19	Edward	Owner See Ward 4
235		Kerr, William	467 W ½ 468	Minnie	Owner
288	J	Kerr, George	10	Park Lot	Owner
249		Kinsman, Richard	492	Leopold	Owner
262	J	Korman, Ferdinand	5	Leopold	Owner
		"	Pt 2	Josephine	Tenant
305		Kennedy, Duncan	E pt 20	Park Lot	Owner
316		Kinne, Lewis	11	Edward	Owner
		"	Pt 1 & 2	Josephine	Owner See Ward 4
465	J	Kent, Sextus	438	Leopold	Owner See Wards 1 & 4
225	J	LOWES, HENRY	1 & 2	Leopold	Owner

No. on

23

26

26

25

24

23

22

21

20

20

3

2

2

2

12

2

2

3

3

3

12

2

12

3

3

2

2

2

2

VOTERS' LIST.—WARD No. 3.

13

No. on Roll.	Jurors	NAME.	LOT.	STREET.	—
231	J	Lloyd, Charles	476	Minnie	Owner
		"	477	Leopold	Owner
260	J	Leary, Benjamin	S 1 468	Minnie	Owner
		"	25 & 26	Edward	Owner
					See Ward 4
266	J	Little, William	467	Minnie	Tenant
306		Little, John	23	Park Lot	Owner
292	J	Lane, F. G.	10	Josephine	Tenant
214	J	MATELL, JOSEPH	Pts 1 & 2	Josephine W	Owner
					See Wards 2 & 4
223	J	Milman, James	3 & 4	Leopold	Owner
234		Mosgrove, Henry A.	35 & 36	Minnie	Owner
236	J	Manuel, Thomas	29	Edward	Tenant
257	J	Murray, Edward	28 & 29	Edward	Owner
261	J	Meyer, Henry Wm C.	15, 16 & pt 17	Minnie	Owner
					See Ward 1
268	J	Marley, W. Wesley	12	Edward	Tenant;
293	J	Moore, William	8	Josephine	Owner
315	J	Millard, Henry	10	Josephine	Tenant
					See Ward 2
215	J	McGRATTAN, JOHN	38	Minnie	Owner
		"	Pt 2	Josephine	Tenant
233		McCracken, John	17, 18, 28	Edward	Owner
248		McManus, John	492	Leopold	Tenant
256	J	McTavish, George	35 & 36	Minnie	Owner
272	J	McTavish, Duncan	26	Edward	Owner
		"	34	Minnie	Owner
273	J	McKay, John	15	Edward	Owner
298		McConnell, William	9	Josephine	Owner
		"	11, 12, 13	Edward	Owner
		"	430, 431	Leopold	Owner
317		McDonald, Peter	3 and pt 4	Josephine W	Owner
318	J	McKenzie, George	1, 2, 20	Bristol Tr'ce	Owner
		"	Pt 19, W pt 20	Park Lot	Owner
		"	Pt 1	Farm	Owner
		"	12 and N E pt 22	Park	Owner
					See Ward 1
326	J	McIndoo, Robert	452	Leopold	Tenant
					See Ward 1
227	J	PROCTOR, G. B.	33 and 34	Minnie	Owner
276	J	Proctor, John P.	Pt 1	Josephine W	Owner
297	J	Passmore, John	7	Josephine	Tenant
321	J	Pethick, Gerrance	452	Leopold	Tenant
					See Wards 1 & 4
335	J	Porter, Samuel	S E pt 12	Josephine	Owner
245	J	REYNOLDS, JAMES	433	Leopold	Owner
		"	414, 395	William	Owner
252	J	Ruttle, Henry	465, 466	Minnie	Owner
265	J	Ross, David	S pt 1	Josephine	Owner
289	J	Roderus, Fred. H.	10	Josephine	Owner
299	J	Rockhey, Emanuel	25 and pts 12 & 13	Park Lot	Owner

No. ON

3  
3  
3  
3

12  
12  
12

12  
12  
12

12  
12  
12

3  
3

1

27  
33

22

22

22

22

23  
33

25

26  
27

28  
33

21

VOTERS' LIST.—WARD No. 3.

No. ON ROLL.	JURORS	NAME.	LOT.	STREET.	—
300	J	Rockhey, William	pt 14	Park Lot	Owner
301	J	Rockhey, Thomas	Pt 14	Park Lot	Owner
302	J	Rockhey, Frederick	Pt 13	Park Lot	Owner
329	J	Robinson, John	E ½ 3	Josephine	Owner See Ward 1
219		STRETTON, WILLIAM	N ½ 435	Leopold	Owner
238	J	Sutherland, James	30	Edward	Owner
246		Stuart, William	432	Leopold	Tenant See Ward 1
254		Stafford, Justus	N ½ 469	Minnie	Tenant
283		Stripp, Frederick	S ½ 5 33 ft	Josephine W	Tenant
284		Stowe, William	S ½ 5 33 ft	Josephine W	Owner
		"	N ½ 5 & 6	Josephine W	Owner
285	J	Smyth, Henry	5 & 6	Josephine	Tenant See Ward 4
286	J	Smyth, William	5 & 6	Josephine	Tenant
340	J	Scott, Walter	7, 8, 9	Josephine	Owner
		"	17, 18, 19	Edward	Owner See Ward 4
314	J	Stewart, Duncan	S pt 4	Josephine W	Owner
320	J	Smith, S. J.	452	Leopold	Tenant See Wards 1 & 4
112	J	FAMLYN, J. E.	475	Minnie	Owner
		"	448	Leopold	Owner See Wards 1 & 2
277	J	Frevatt, H. J.	23	Edward	Tenant
323	J	Falbot, E. R.	N pt 470	Minnie	Owner. — See Wards 1, 2 & 4
224	J	Taylor, Jacob	3 & 4	Leopold	Tenant See Ward 2
222		Tennant, A.	S ½ 435	Leopold	Owner
220	J	VARNEY, OGILVIE	436	Leopold	Owner
229	J	WAIT, ALONZO	10	Minnie	Owner
		"	416	William	Owner
237	J	Williams, Abel	30	Edward	Tenant
336	J	Wells, G. P.	31	Minnie	Owner See Ward 4
251		Willoughby, Henry	463, 464	Minnie	Owner
267	J	Wise, William	12	Edward	Owner
270	J	Williams, Charles E.	27	Edward	Tenant See Ward 1
287	J	Watt, John	10	Park Lot	Owner
324	J	Ward, Peter	396, 397, 398, 399, 400	William	Owner
218	J	YOUHILL, SAMUEL	434	Leopold	Owner



—  
P  
—  
No. ON  
ROLL.

—  
PA  
—

—  
No. ON  
ROLL.

PART II.—Persons entitled to vote at Municipal Elections ONLY.

No. on Roll. Jurors	NAME.	LOT.	STREET.	—

NONE.

PART III.—Persons entitled to vote at Elections to the Legislative Assembly ONLY.

No. on Roll. Jurors	NAME.	LOT.	STREET.	—

NONE.

**M**

P.

C.

No. |  
| on

# VOTERS' LIST, 1879.

## Municipality of the Town of Wingham

PART I.—Persons entitled to vote at BOTH Municipal Elections and  
Elections to the Legislative Assembly.

### WARD NO. 4,

*Comprising that portion of the Town lying East of Josephine Street,  
and North of John Street, and the continuation thereof to the  
Eastern boundary of the Town, and Northerly to the Northern  
boundary of the same.*

No. on Roll.	JUNORS	NAME.	LOT.	STREET.	—
343	J	ALLEN, THOMAS	21	Josephine	Tenant
			13	Centre	Tenant
364	J	Angus, James	Pt 2	Farm Lot	Owner
- 365	J	Anderson, John	Pt 2	Farm Lot	Owner
447		Auld, Allan	3	Josephine	Owner
322	J	Anderson, Joseph	25, 26	Shuter	Owner
		"	3	Maple	Owner
		"	51, 52	Carling Ter.	Owner
					See Ward 3
338	J	BELL, JOHN	3	Josephine	Tenant
339	J	Bell, Thomas	Pt 2	Patrick	Owner
					See Ward 3
351	J	Bailey, William	4	Josephine E	Owner
389		Burgess, James	93	Frances	Tenant
413		Burgess, James	50, 51	Frances	Owner
401	J	Bethune, Alexander	Spts 1 & 2	Patrick	Owner
					See Ward 2
404	J	Braden, Robert	4 & 5	Patrick	Owner
		"	4	Maple	Owner
427	J	Bennett, A. H.	Pt 14	Josephine	Tenant
		"	43	Patrick	Owner
319		Brace, Lewis John	Pt 2	Farm Lot	Owner
					See Wards 2 & 3
323	J	Bray, William Thomas	56, 57	John	Owner. — See Wards 1, 2 & 3
337	J	CURRIE, JAMES	3	Josephine	Owner
		"	3	Centre	Owner
					See Ward 1
353	J	Corrigan, Simon	5	Josephine	Owner
		"	5	Centre	Owner
394	J	Cooper, John	S 1 90	Frances	Owner
405	J	Clarke, Henry	4 & 5	Patrick	Tenant

No. on  
Roll.

406  
420  
436  
458  
459

423  
441  
98

64

312

352

409

438  
334  
177

393  
344

366

384  
385

428  
449

379  
403  
128

424

452  
460

463

425  
427  
341

367

VOTERS' LIST.—WARD NO. 4.

No. on Roll.	Jurors	NAME.	LOT.	STREET.	—
406	J	Carson, John	4 & 5	Patrick	Tenant
420	J	Cantelin, Arthur	E ½ 13 & 14	Shuter	Owner
436	J	Cornyn, William	84, 85, S ½ 86	Carling Ter	Owner
458	J	Crowe, Francis	8	Josephine	Owner
459	J	Currie, Christopher	12, 13, 14, 15, 16	Catherine	Owner
423	J	DAVIS, HENRY	9 & 15	Centre	Owner
441	J	Dallas, Crombie	9	Centre	Owner
98	J	Dawson, Alexander	3 & 4	Shuter	Owner
64	J	Diamond, Peter	5	Maple	Owner
342	J	Dinsley, John	1, 2, 9	Josephine	Owner
		"	24	Boland	Owner
352	J	Dickson, John	6	Centre	Owner
					See Ward 3
409	J	ELDER, JOHN	52, 53	Frances	Owner
		"	17, 18	Shuter	Owner
438	J	Ensley, William A.	38, 39	Patrick	Tenant
334	J	Erdie, Robert	20	Josephine	Tenant
177	J	Elliott, William	6 & 7	Centre	Owner
393	J	FERGUSON, JAMES	N ½ 90	Frances	Owner
344	J	Flynn, Bartholomew	21	Josephine	Owner
		"	13	Centre	Owner
		"	Pt 7	Shuter	Tenant
366	J	Fowler, W. O.	Pt 2 & 3	Fann	Owner
					See Ward 1
384	J	French, George	94, 95	Frances	Owner
385	J	Forgie, Alexander	40, 41	Frances	Owner
					See Ward 1
428	J	Faegan, Robert	15	Patrick	Owner
449	J	Fleuty, James	7	Josephine	Owner
					See Ward 2
379	J	GILLARD, LEVI	5	Alfred	Tenant
403	J	Graham, Edwin	3	Patrick	Owner
128	J	Gordon, A. D.	Pt 14	Josephine	Tenant
					See Ward 2
424	J	Gregory, Thomas	11, 12	Centre E	Owner
		"	12	Centre W	Owner
		"	20	Josephine	Owner
					See Ward 2
452	J	Galbraith, S. W.	Pt 14	Josephine	Tenant
460	J	Gilroy, Thomas	34, 36, 37	Patrick	Owner
					See Ward 3
463	J	Green, Andrew	88, 89	Carling Ter.	Owner
		"	18	Catherine	Owner
425	J	HAMILTON, JAMES	N pt 14	Josephine	Owner
425	J	Henderson, H. D.	N pt 14	Josephine	Owner
341	J	Holmes, Thomas	6	Josephine	Owner
		"	7	Centre	Owner
367	J	Heayn, James	Pts 33, 34, 35, 36, 37	Alfred	Owner

No. on  
ROLL.

381

383

392

410

368

369

440

182

328

232

360

316

374

407

465

417

260

354

378

359

95

390

398

422

214

400

346

348

349

350

363

370

373

No. on Roll.	SURORS	NAME.	LOT.	STREET.	—
381	J	Hicks, Thomas	96, 97	Frances	Owner
		"	2	Maple	Owner
383	J	Hanlin, Thomas	40, 41	Frances	Tenant
392	J	Hastings, John	91, 92	Frances	Owner
410		Habkirk, John	N pt 2	Shuter	Owner
368	J	INGLIS, W. W.	1	Alfred	Owner
369		Inglis, John	13	Alfred	Owner
		"	5	Maple	Owner
440		JOHNSTON, JOHN	14	Centre	Owner
182	J	Johnston, James	59	Catherine	Owner
					See Ward 2
328	J	Johnston, William M	17	Josephine	Owner
					See Ward 3
232	J	KERR, HENRY	49, 50	Catherine	Owner
					See Ward 3
360		Kerr, Robert	7	Albert	Owner
316		Kinne, Lewis	7, 8	Alfred	Owner
					See Ward 3
374	J	Kinne, William	7, 8	Alfred	Owner
407	J	Kent, Charles	23, 24	Shuter	Owner
465		Kent, Sextus	7, 8	Centre	Owner
		"	93	Carling Ter.	Owner
		"	6	Shuter	Owner
					See Wards 1 & 3
417	J	Kennedy, George W.	15, 16	Shuter	Tenant
					See Ward 2
260	J	LEARY, BENJAMIN	28, 29	Shuter	Owner
					See Ward 2
354		Linton, W. C.	22 & 23	Josephine	Income
378	J	Lanklater, Peter	8 & 9	Centre	Tenant
359		MARLOWE, ROBERT	8	Albert	Owner
95	J	Martin, W. H.	9	Albert	Owner
					See Ward 1
390	J	Millard, Arthur	44, 45	Frances	Tenant
398	J	Moore, Thomas	2	Centre	Owner
					See Ward 1
422	J	Martin, James	7	Shuter	Owner
214	J	Matell, Joseph	53	Catherine	Owner
					See Wards 2 & 3
400	J	Murray, John	N pts 1 & 2	Patrick	Tenan
346	J	McUTCHEON, W. J.	22, 23	Josephine	Owner
348	J	McKay, Mathias	1	Josephine	Owner
		"	1	Centre	Owner
349	J	McDougall, Donald	Pt. 2, 46 ft	Josephine	Owner
350	J	McDougall, Dougall	Pt 2, 46 ft	Josephine	Tenant
363	J	McAlpine, James	Pt 2	Farm Lot	Owner
370		McKenzie, Thomas	10	Alfred	Owner
		"	19	Patrick	Owner
373		McDonald, Alexander	N pt 12	Jane	Owner



No. on  
Roll.

376  
387  
391  
402  
408

411

418

437

443

446

448

453

454

113

397

356

380

399

429

321

451

421

388

430

36

283

340

415

345

347

355

357

358

44

363

No. on Roll.	Jurors	NAME.	LOT.	STREET.	—
376	J	McLennan, Roderick	1	Maple	Owner
387	J	McLaren, James	42	Frances	Owner
391	J	McDonagh, John	44, 45	Frances	Owner
402		McInnis, Donald	14, 15	Centre	Owner
408	J	McGuire, James	22	Shuter	Owner See Ward 2
411		McCance, John	19	Shuter	Owner See Ward 2
418		McMullen, George	15, 16	Shuter	Owner
		"	54, 55	Frances	Owner
437	J	McKinley, Duncan	38, 39	Patrick	Owner
		"	48	Frances	Owner
443		McKibbin, George	10	Josephine	Owner
		"	10	Centre	Owner See Ward 1
446		McDonald, A. G.	4	Josephine	Owner
448		McCurtney, Rev. M.	9	Josephine	Owner
453		McClymont, Wm. Alex.	5	Shuter	Owner
454	J	McClymont, Thomas	6	Shuter	Owner See Ward 1
113		Neelands, John	9 & 10	John	Owner See Ward 1
397	J	Nicol, Erskine	10	Centre	Owner
		"	Storehouse	G. W. R.	Owner
356	J	PAYNE, GEORGE	5	Josephine	Owner
386	J	Proctor, John George	30	Shuter	Owner
399	J	Pausley, David	N pts 1 & 2	Patrick	Owner
429		Phillips, Henry	7	John	Owner
		"	25	Boland	Owner
321	J	Pethick, Gerance	40, 41	Catherine	Owner See Wards 1 & 3
451		Powell, John	1 & 2	Maple	Owner
421	J	Park, Halsey	E ½ 13 & 14	Shuter	Tenant
383	J	ROBERTSON, WM.	43	Frances	Owner
430	J	Reading, Joseph	E pts 13 & 14	Shuter	Owner See Ward 1
36		Ritchie, John	3	Shuter	Owner See Ward 1
283	J	STRIPP, FREDERICK	4	Centre	Owner See Ward 3
340	J	Scott, Walter	1	Patrick	Tenant See Ward 3
415	J	Scott, G. W.	Pt 14	Josephine	Tenant
345		Shaw, James	27	Shuter	Owner
347	J	Strong, Richard Sidney	S pt 14, 19 ft	Josephine	Tenant
355		Simmons, R. P.	5	Josephine	Owner
357	J	Sadler, Wm., sen.	1, 2, 3, 4, 11, 12, 13	Josephine	Owner
		"	14, 15, 20, 21, 22, 23	Josephine	Owner
		"	24, 25, 26, 27	Josephine	Owner
358		Sadler, Wm. J., jr.	5	Alfred	Owner
442		Sadler, Robert	16	Josephine	Owner
		"	8	Centre	Owner
362		Saint, James	5 A	Alice	Owner

No. on  
Roll.

372  
285  
395  
396  
412  
416  
320

323  
414  
152

336

377  
433  
450

210

29

431  
439

P.

No. on  
Roll.

PA

No. on  
Roll.

No. ON ROLL.	JURORS	NAME.	LOT.	STREET.	—
372		Smith, John	N pt 12	Jane	Tenant
285	J	Smyth, Henry	46, 47	Frances	Tenant
395	J	Suirk, U.	88 & 89	Frances	Owner
396	J	Smith, William	88 & 89	Frances	Tenant
412	J	Smith, William	Pt 2	John	Owner
416	J	Snell, John	S 2	John	Owner
320	J	Smith, S. J.	40, 41	Catherine	Owner See Wards 1 & 3
323	J	TALBOT, E. R.	6 & 7	Centre	Owner
414	J	Towe, William	20	Shuter	Owner
152	J	Thorrington, John	6	Centre	Owner See Ward 2
336	J	WELLS, G. P.	1, 2 & 3	Alfred	Owner See Ward 3
377	J	Wells, Robert	8 & 9	Centre	Owner
433		Wylie, Thomas	58	John	Owner
456		Willson, Benjamin	18, 19	Josephine	Owner
		"	10, 11	Centre	Owner
		"	44	Carling Ter.	Owner See Ward 1
210		Woodcock, Thomas	33	Catherine	Owner See Ward 2
29		YULE, WILLIAM	6	Alice	Owner See Ward 1
431	J	Young, John	56	Frances	Owner
439	J	Young, Trneman	6	Centre	Tenant

PART II.—Persons entitled to vote at Municipal Elections ONLY.

No. ON ROLL.	JURORS	NAME.	LOT.	STREET.	—

NONE.

PART III.—Persons entitled to vote at Elections to the Legislative Assembly ONLY.

No. ON ROLL.	JURORS	NAME.	LOT.	STREET.	—

NONE.

I,  
Wingha  
of the v  
by the  
Election  
constitu  
to be et

And  
omission  
have th

Dat

I, BARTHOLOMEW FLYNN, Clerk of the Municipality of the Town of Wingham, in the County of Huron, do hereby certify that parts One and Three of the within list, constitute a correct list for the year 1879 of all persons appearing by the last Assessment Roll of the said Municipality to be entitled to vote at Elections for Members of the Legislative Assembly, and that parts One and Two constitute a correct list for the said year of all persons appearing by the said Roll to be entitled to vote at Municipal Elections in said Municipality.

And I hereby call upon all electors to examine the said list, and if any omissions or other errors are perceived therein to take immediate proceedings to have the said errors corrected according to law.

Dated this 17th day of July, 1879.

BARTHOLOMEW FLYNN, TOWN CLERK.

