

St. Andrew's  
Presbyterian Church.

....1899....







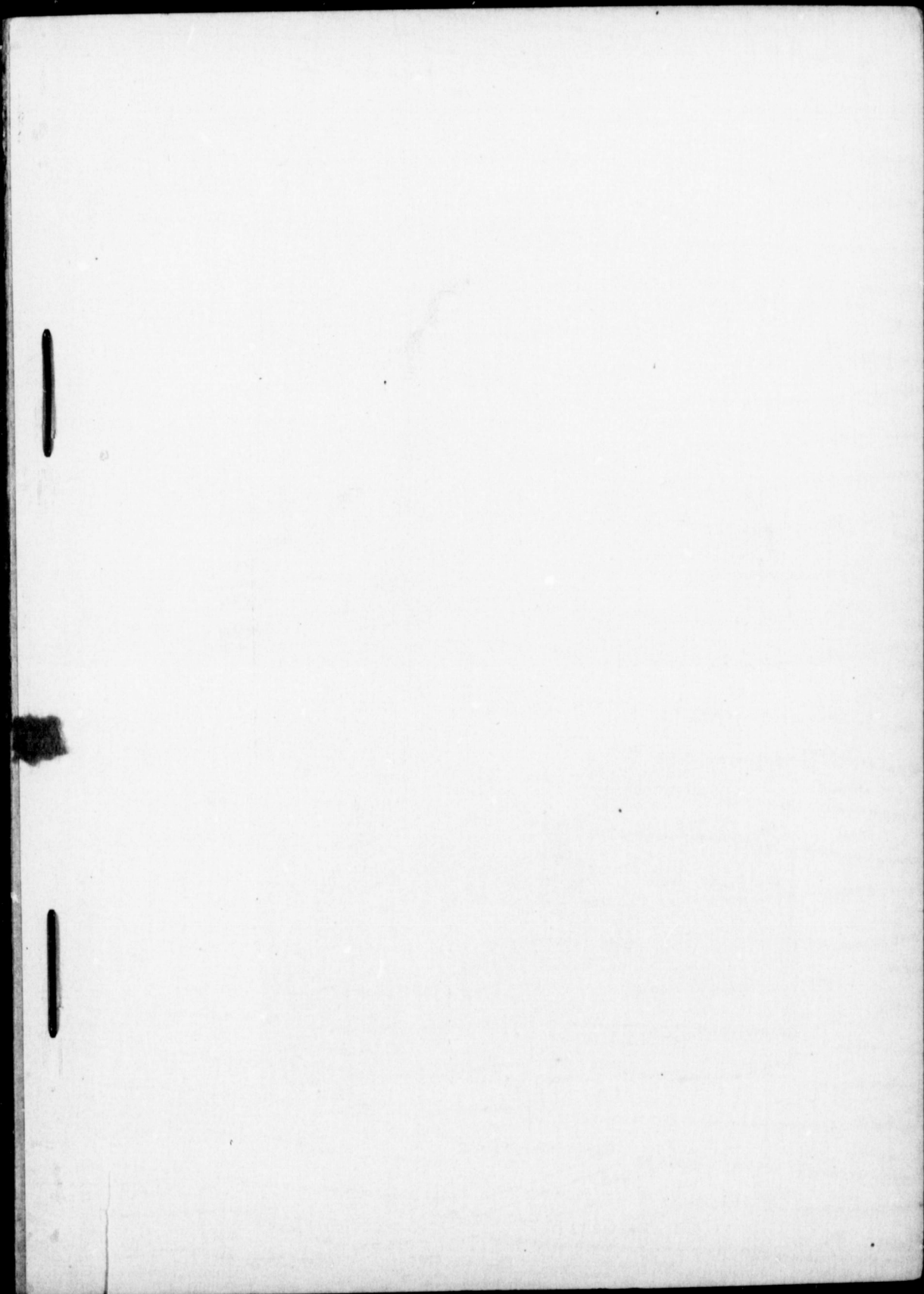

.... Year ●



S  
Presb

REPORT

WITH MI

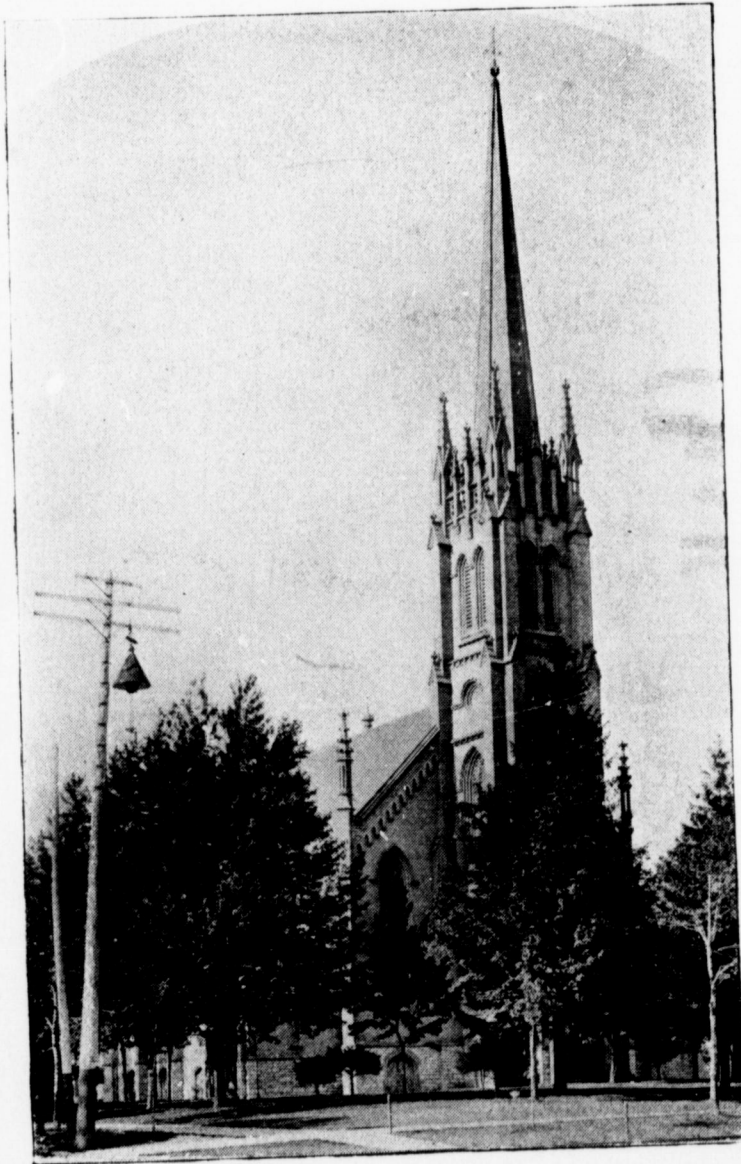

.... Year • Book....

---



St. Andrew's  
Presbyterian Church

LONDON, ONT.

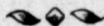

REPORT OF CHRISTIAN ACTIVITIES

*FOR THE YEAR 1899.*

WITH MINUTES OF THE ANNUAL MEETING,

AND MANAGERS' REPORT.

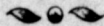

MOTTO FOR THE YEAR :

"Henceforth \* \* \* unto Him "

*-2 Cor. 5 : 15-*

**FOR**

Organization of  
Occasional plac

Early Missionar

" "

Grant from Gov  
Corner Stone o  
First Church B  
Corner Stone o

Present Church  
(D. L.  
Manse erected

REV. JOHN S  
pastorat  
REV. J. ALLI  
while p  
REV. ROBT. J

First Sabbath

First Election  
Congregation

Call extended  
First Collectio  
Woman's For  
First printed

Sabbath Scho  
by Kir  
Sabbath Scho  
by Kn  
Sabbath Scho  
Oxford Stree  
St. George's  
St. James' C



# Historical Notabilia.

## FORMATION OF THE CONGREGATION.

Organization of the Congregation .....	1833	
Occasional places of meeting —		
Grammar School, Court House, Dr. Proudfoot's Church.		
Early Missionaries .....	Rev. Mr. Miller.....1833	
" .....	Rev. Daniel Allen.....1836	
" .....	Rev. Wm. Findlay .....	1842

## CHURCH PROPERTY.

Grant from Government of Church Site and Burying Ground ....	1842
Corner Stone of First Church Building laid .....	Oct. 12, 1842
First Church Building opened ....	First Sabbath of September, 1843
Corner Stone of present Church Building laid by Rev. John Scott,	
	May 25, 1868
Present Church Building opened.....	Last Sabbath of October, 1869
	(D. Lester, Chairman Building Com.; Alex. Davidson, Sec.)
Manse erected .....	.....

## THE PASTORATE.

REV. JOHN SCOTT, D.D.—Ordained and Inducted Oct. 10, 1850 ;	
pastorate ended April 11, 1875 ; died at Hamilton, Dec., 1894.	
REV. J. ALLISTER MURRAY, M.A.—Inducted Dec. 29, 1875 ; died	
while pastor Oct. 21, 1894.	
REV. ROBT. JOHNSTON, B.A., B.D.—Inducted April 12, 1895.	

## MISCELLANEOUS.

First Sabbath School Organized (4 teachers, 21 scholars),	
	Third Sabbath in Sept., 1843
First Election of Elders.....	Sept. 29, 1843
Congregation Declared Adherence to Free Church Principles,	
	Sept. 10, 1844
Call extended to Rev. Dr. So nerville, of Glasgow.....	Sept., 1845
First Collection for Foreign Missions (£5).....	Nov., 1846
Woman's Foreign Missionary Auxiliary formed.....	1875
First printed "Annual Report" published.....	1870

## CHURCH EXTENSION.

Sabbath School Organized on Hamilton Road ; field now occupied	
by King Street Presbyterian Church.....	1858
Sabbath School Organized in South London ; field now occupied	
by Knox Presbyterian Church.....	1858
Sabbath School Organized in West London .....	1858
Oxford Street Mission opened .....	Jan. 8, 1888
St. George's Church, London Junction, opened .....	Dec. 13, 1896
St. James' Church, Incorporated Oxford Street Mission.....	1899



# Office Bearers of the Church.

.....1900.....

## THE KIRK SESSION.

REV. ROBT. JOHNSTON, B.A., B.D., - - - - - *Moderator.*  
The Manse, 356 Queen's Ave.

ALEX. FRASER,	Ordnained Jan 23, 1887
A. S. MACGREGOR,	" " "
ROBERT ALLAN,	" " "
THOMAS BLAND,	" " "
C. R. SOMERVILLE,	" Oct. 19, 1890
C. MCCALLUM,	" " "
GEO. A. MCGILLIVRAY,	" " "
ROBT. H. MORRISON,	" " "
MOSES HUTCHINSON,	" " "
JOHN LOCHEAD,	Inducted Jan. 31, 1897
REV. A. STEWART,	" " "
F. W. MERCHANT, M.A.,	Ordained " "
WILLIAM ROSS,	" " "
JAS. MACARTHUR, M.D.,	Elected " "
REV. JAS. MCEWEN,	
C. R. SOMERVILLE,	<i>Session Clerk.</i>
JOHN LOCHEAD,	<i>Assistant Clerh.</i>
ROBERT ALLAN,	<i>Representative Elder.</i>

## STANDING COMMITTEES.

### MUSIC.

F. W. MERCHANT, M.A., *Chairman.*  
ALEX. FRASER. THOS. BLAND.

### PRAYER MEETING.

ROBT. ALLAN, *Chairman.*  
REV. A. STEWART. C. MCCALLUM.

### SUPPLY.

C. R. SOMERVILLE.  
DR. MACARTHUR. A. S. MACGREGOR.

## Board of

DANIEL L.  
JOHN ELL

## Bo

J. G

*First*

JAMES MC  
ALEX. GI  
M. H. RO  
JAMES SM  
J. A. CA  
ROBERT I

F. G. RUMBALL

M. H. ROWLAN

ALEX. GILLEAN.

## Board of Trustees for Church Property.

---

DANIEL LESTER.  
JOHN ELLIOTT.

JOHN FERGUSON.  
M. H. ROWLAND.

ALEX. GILLEAN.

---

## Board of Managers for 1900.

---

ALEX. PURDOM, *Chairman.*

J. GORDON MCINTOSH, *Secretary-Treasurer.*

*First Year.*

*Second Year.*

JAMES MCSWEEN.

JAMES HOUSTON.

ALEX. GILLEAN.

GEO. LAING.

M. H. ROWLAND.

J. W. MCINTOSH.

JAMES SMITH.

F. G. RUMBALL.

J. A. CAIRNCROSS.

O. B. LESLIE.

ROBERT IRNSIDE.

ALEX. PURDOM.

---

### COMMITTEES.

#### FINANCE.

M. H. ROWLAND, *Chairman.*

F. G. RUMBALL.

ALEX. GILLEAN.

J. W. MCINTOSH.

JAMES SMITH.

#### IMPROVEMENT.

GEORGE LAING, *Chairman.*

M. H. ROWLAND.

R. IRNSIDE.

J. A. CAIRNCROSS.

JAMES HOUSTON.

#### PEW AND MUSIC.

JAMES MCSWEEN, *Chairman.*

ALEX. GILLEAN.

J. W. MCINTOSH.

O. B. LESLIE.

J. A. CAIRNCROSS.

oderator.

23, 1887

" "

" "

" "

" "

19, 1890

" "

" "

" "

31, 1897

" "

" "

" "

" "

Clerk.

Clerk.

Elder.

EGOR.

## Stated Appointments.

### SABBATH.

- 10.15 A.M. Morning Prayer.  
11.00 A.M. Public Worship.  
3.00 P.M. Sabbath Schools and Pastor's Class.  
7.00 P.M. Public Worship.

The Sacrament of the Lord's Supper on the first Sabbath of March, June, September and December.

The Sacrament of Baptism is dispensed on the last Sabbath of every month.

### MONDAY.

- 8.00 P.M. Y. P. S. C. E.  
8.00 P.M. Managers meet the second Monday of each month.  
The Pew Committee is in the church from 7.00 to 8.00 p.m. on the second Monday of each month.

### TUESDAY.

- 3.00 P.M. The Woman's Visiting and Aid Society on the first Tuesday of each month.  
8.00 P.M. King's Messengers' Mission Band on the first Tuesday of each month.

### WEDNESDAY.

- 8.00 P.M. Congregational Prayer Meeting.

### THURSDAY

- 3.00 P.M. W. F. M. S. on the second Thursday of each month.

### FRIDAY

- 8.00 P.M. Preparatory Service and Reception of Members on the Friday preceding Communion.

### SATURDAY.

- 2.00 P.M. "Outlook" Mission Band, alternate Saturdays.  
8.00 P.M. Choir Practice.  
8.00 P.M. The Session meets on the last Saturday of each month.

Jan. 4.  
Jan. 4.  
Jan. 5.  
Jan. 27.  
Feb. 14.  
Feb. 17.  
Feb. 21.  
March 8.  
March 22.  
April 1.  
April 21.  
May 15.  
May 16.  
June 1.  
June 5.  
June 22.  
June 25.  
June 30.  
July 5.  
July 11.  
July 20.  
Aug 8.  
Aug. 9.  
Oct. 28.  
Nov. 10.  
Nov. 22.  
Dec. 15.  
Dec. 22.

DEATH

MI

# In Memoriam.



## DEATHS IN THE CONGREGATION DURING 1899.

		AGE
Jan. 4.	MR. A. J. G. HENDERSON.	73 years
Jan. 4.	MRS. HARRIET WALSH.	77 years
Jan. 5.	MR. JOHN PEACE.	82 years
Jan. 27.	MR. WM. G. WILLIS.	42 years
Feb. 14.	MISS ISABELLA RIDDELL.	56 years
Feb. 17.	MRS. MARY McKEOWN.	54 years
Feb. 21.	MR. THOS. CALDWELL.	76 years
March 8.	MISS EVA DEAN.	20 years
March 22.	MR. CHAS. P. WALDOCK.	73 years
April 1.	MISS ELIZABETH AMELIA DOBBIN.	30 years
April 21.	MR. JAS. COWAN.	67 years
May 15.	MRS. MARY KELLY.	82 years
May 16.	DR. J. R. FLOCK.	65 years
June 1.	MR. WM. W. ADAMS.	24 years
June 5.	REV. JOHN MUNROE.	64 years
June 22.	MRS. WILEHIMENA LESLIE.	75 years
June 25.	ANGELINA TAYLOR.	9 years
June 30.	MRS. MARY D. WHITE.	years
July 5.	MISS AGNES MITCHELL.	52 years
July 11.	MR. JAMES COUSINS	79 years
July 20.	MR. CHARLES CLARK.	74 years
Aug 8.	MRS. MARGARET DAVIDSON.	87 years
Aug. 9.	MRS. ELIZA McGEOCH.	83 years
Oct. 28.	MR. WM. GUNN.	52 years
Nov. 10.	MRS. GRACE MASON.	32 years
Nov. 22.	MR. JOSEPH. BENNETT.	28 years
Dec. 15.	VICTOR MILLIE.	2 years
Dec. 22.	MISS MARY A. KAY	20 years



## Elders' Districts.

No. of District.	ELDERS.	DISTRICTS.
1	Mr. M. Hutchinson, 724 Queen's avenue	{ From Dundas st. north and from Adelaide st. east.
2	Mr. John Lohead, 479 King street	{ From Dundas st. south and from Adelaide st. east.
3	Mr. C. R. Somerville, Dundas street	{ From Queen's to Central ave. and from Maitland to Adelaide st.
4	.....	{ From Queen's to Central ave. and from Waterloo to Maitland st.
5	Mr. Alex. Fraser, 232 Central avenue	{ From Queen's to Central ave. and from Richmond to Waterloo st.
6	Mr. C. McCallum, 536 Ridout street	{ From Dundas st. to Central ave. and from Richmond st. west to river.
7	Mr. Robt. Morrison, 298 Hyman street	{ From Central ave. to Oxford st. and from Richmond st. west to river.
8	Mr. Thos Bland,	{ From Central ave. to Oxford st. and from Richmond to Colborne st.
9	Rev. A. Stewart, 266 Oxford street	{ From Central ave. north and from Colborne to Adelaide st.
10	Mr. John Lohead, 479 King street	{ From Queen's ave. to Horton st. and from Maitland to Adelaide st.
11	Mr. F. W. Merchant, M. A. 513 Queen's avenue	{ From Queen's ave. to Horton st. and from Waterloo to Maitland st.
12	Dr. J. MacArthur, 485 Dundas street	{ From Queen's ave. to Horton st. and from Richmond to Waterloo st.
13	Mr. Robt. Allan, 412 Richmond street	{ From Dundas to Horton st. and from Richmond st. west to the river.
14	Mr. G. A. McGillivray, 308 King street	{ From Horton st. south to river and from Waterloo st. east to Adelaide.
15	Mr. A. S. McGregor, 582 Waterloo street	{ From Horton st. south to river and from Waterloo st. west to river.
16	Mr. Wm. Ross, 181 Sydenham street	{ From Oxford st. north and from Colborne st. west to the river.
17	.....	{ London West.
18	.....	{ London South.
19	.....	{ The Country adjacent to London.

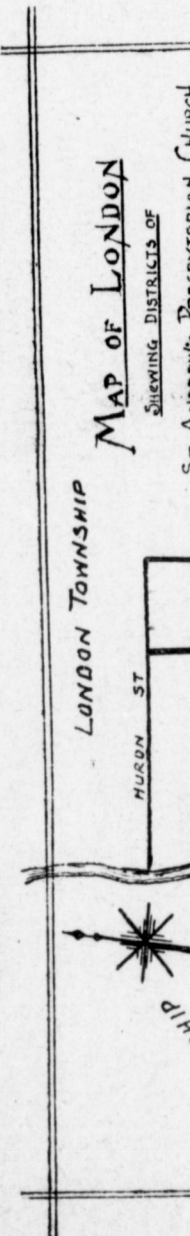



and from  
 and from  
 al ave. and  
 ide st.  
 al ave. and  
 and st.  
 ral ave. and  
 erloo st.  
 tral ave. and  
 t to river.  
 xford st. and  
 t to river.  
 xford st. and  
 borne st.  
 rth and from  
 t.  
 orton st. and  
 aide st.  
 orton st. and  
 land st.  
 orton st. and  
 terloo st.  
 n st. and from  
 the river.  
 n to river and  
 t to Adelaide.  
 h to river and  
 st to river.  
 rth and from  
 the river.

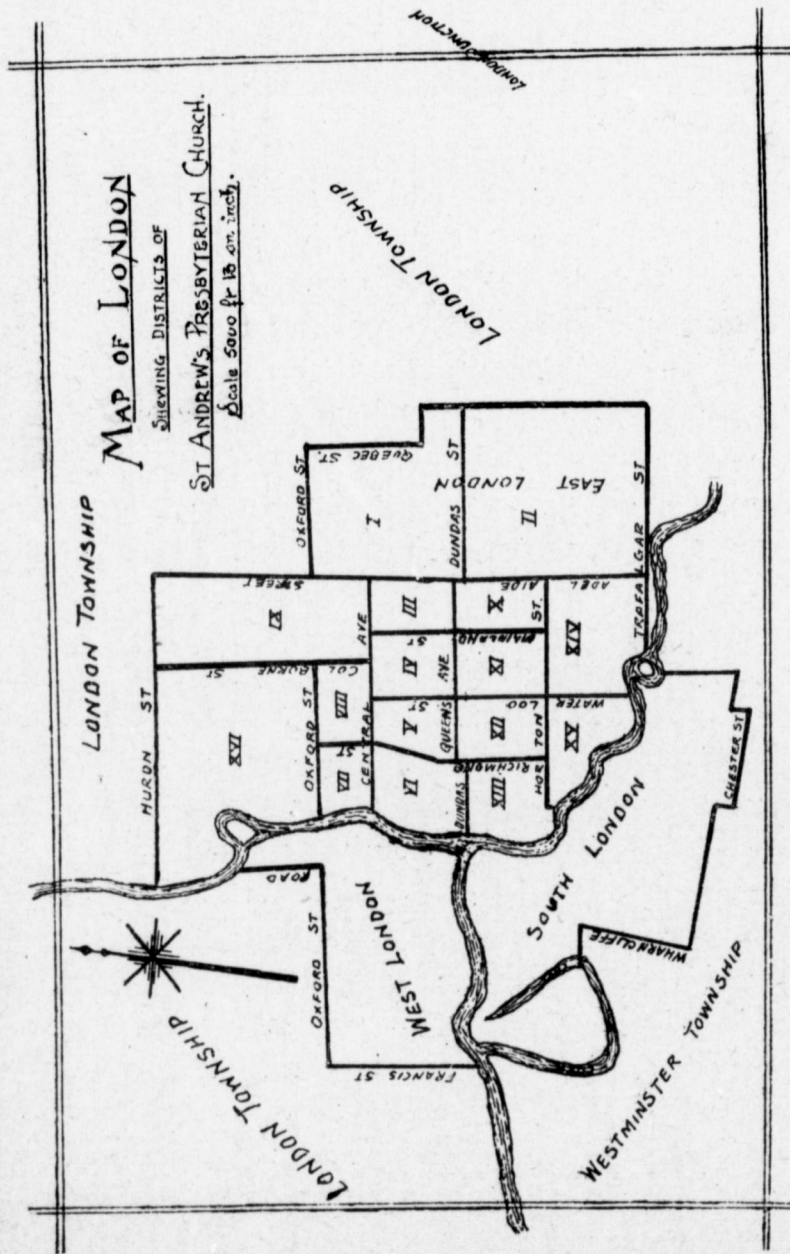

at to London.

## Pastoral Address.

---

*My Dear People :—*

There is one grace of the Christian life that a pastor finds it hard to cultivate, it is the grace of *hopefulness*. Some of us are doubtless doomed to a spirit of greater despondency than others, and for your pastor the past year has been one in which the skies have been more often clouded than clear. One would be blind indeed not to see in our work cause for encouragement ; few pastors have more willing helpers or more true hearts to respond to every call for service, but, looking over our congregation and seeing the splendid array of talent, so much of which, as regards public Christian work, is lying idle, it would be criminal to be satisfied. My own word to all, therefore, as we commence a new year's work, is a word which I would echo from your Master and mine, "Go ye into the vineyard and work." If we have toiled let us toil the harder, for the rest-time is not here ; if we have had the name of laborers but have been idle, let us arise and toil with energy redoubled ; if we have not entered the vineyard, let us hear the Master's call as He says to us, "Why stand ye here idle ?" The privilege of service is for all, the call is to all ; let us not be blind to our day of opportunity.

Your servant in the Lord's work,

ROBT. JOHNSTON.

St. Andrew's Manse, Jan. 1900.

Ado

Another y  
feel called upo  
congregation,  
gratitude to th  
way he has  
peace has bee  
our palaces."

The atten  
and the inter  
for work in th  
aging and gi  
the spiritual l  
house grow in

We feel  
people for the  
only in beaut  
Zion, but in  
taken in con  
church. Sur  
congregation

The Sessi  
relationship  
has been un  
years, yet rej  
already char  
Church with

## Address of the Kirk Session.

---

Another year having passed around, the Session feel called upon to make a few brief statements to the congregation, and in doing so desire to express their gratitude to the Great Head of the church for all the way he has led us during the past year. "Verily, peace has been within our walls and prosperity within our palaces."

The attendance upon the public worship of God, and the interest manifested in all the organizations for work in the congregation has been very encouraging and gives evidence of the continued growth of the spiritual life of our people. May zeal for God's house grow in our hearts.

We feel bound to say a word of praise to our people for the liberal spirit they have manifested, not only in beautifying and extending our own particular Zion, but in the very large things they have undertaken in connection with the "Century Fund" of our church. Surely God is graciously visiting us as a congregation and inclining our hearts to do His will.

The Session, while regretting the severing of our relationship with the Oxford Street Mission which has been under its fostering care for about fifteen years, yet rejoices in the marked prosperity that has already characterized the larger work of St. James Church with which the Mission is now amalgamated.

JOHNSTON.



It is a matter of gratification to us to see the continued prosperity of St. George's Church at London Junction, under the pastorate of Rev. George Gilmour, and with which we have so deep an interest.

The Wednesday Evening Prayer Meeting continues to be a source of power and great blessing to the church, and while the attendance is encouraging, it is much to be desired that even more of the heads of families should set this evening apart for our church service. The hour of prayer is the time of power. The Sabbath Morning Prayer Meeting has special claims upon all who love our "Jerusalem," and the little band of believers who meet at that time to invoke the blessing of our Heavenly Father on the work of the day, tend to strengthen the hands of our Pastor and all our christian workers.

The Sabbath School is making steady progress. A staff of devoted officers and teachers are gathered there each Sabbath afternoon, loyally serving the Great Master Shepherd in this most important part of His blessed work with the lambs of the flock, and the faithful diligence and self denial of these teachers command the esteem and gratitude of the whole congregation.

We desire to express our appreciation of the devotional spirit and deep interest manifested by our choir, ushers, and other officials in all the services of the sanctuary.

There has been a large and satisfactory addition to the membership during the year, but having made a very careful revision of the roll the "Removals for

Cause" has k  
same as last re

The Sessio  
year of one of  
from the dutie  
strong has fina  
ignation was  
that he may l  
Vineyard.

On account  
the church, the  
poned until aft  
at the regular  
very large att  
re-opening all  
arily interfered  
vigor. "Work  
cometh when r

The Sessio  
leadership amo  
this work to so  
Anyone taking  
will find the wo

The "In Me  
It includes man  
were young, br  
tenders its warn  
May God comf

The Sessio  
bution of Banl  
the Executors o

Cause" has kept the total membership at about the same as last report.

The Session regrets the withdrawal during the year of one of its members. After a year's release from the duties of the Eldership, Mr. G. W. Armstrong has finally withdrawn altogether and his resignation was reluctantly accepted. Our prayer is that he may long be spared to work in the Master's Vineyard.

On account of the changes and improvements to the church, the December Communion had to be postponed until after the re-opening and will then be held at the regular time in March, when we hope to see a very large attendance. We also trust that after the re-opening all church work which has been temporarily interfered with will be resumed with increased vigor. "Work while it is called to-day, for the night cometh when no man can work."

The Session sees an excellent opportunity for leadership amongst our young people and commends this work to some of the leaders in our congregation. Anyone taking it up will receive hearty support and will find the work give good results.

The "In Memoriam" herewith published is large. It includes many dear old friends, and also some who were young, bright, and full of promise. The Session tenders its warmest sympathy to all bereaved families. May God comfort and sustain them.

The Session acknowledges with thanks a contribution of Bank Stock, amounting to \$200.00, from the Executors of the late W. A. Gunn, which, accord-



ing to his will, was left for the use of St. Andrew's Church.

We enter upon another year with thanksgivings to Almighty God for His manifold mercies in the past, and with increased faith and hope for the future. "God, even our God, will bless us."

Signed on behalf of the Session.

C. R. SOMERVILLE,  
Session Clerk.

STATEMENT OF MEMBERSHIP.

Membership December 31, 1898.....	899
Added on Profession of Faith in 1899 .....	32
Added on Certificate in 1899 .....	33
	— 65
	964
Removed by Death in 1899 .....	10
Removed by Certificate in 1899 .....	31
Removed without Certificate in 1899 .....	27
	— 68
	896

Total number on Roll December 31st, 1899 ..... 896  
The Sacrament of Baptism was administered to 14 infants and 2 adults.

To the Mem  
Presby

The Man  
their Forty-n  
Treasurer's S

The total  
all sources, w  
have paid the  
\$416.52 on t  
years.

The ordi  
increase of \$2

Contributions by  
Plate Collections

Contributions by  
Plate Collections

Increa

Considerin  
the Auditori  
congregation  
year, the Mar  
and they are  
regular Sund  
increase woul

t. Andrew's  
 anksgivings  
 ercies in the  
 or the future.

## Report of the Managers.

*To the Members and Adherents of St. Andrew's  
 Presbyterian Church, London :*

RVILLE,  
 Session Clerk.

The Managers beg to submit to the congregation their Forty-ninth Annual Report, together with the Treasurer's Statement duly audited.

The total revenue received during the year, from all sources, was \$8,578.85, out of which the Managers have paid the current expenses of the year, and paid \$416.52 on the floating debt accumulated in past years.

The ordinary revenue for the year shows an increase of \$282.27 over that of 1898, as follows :

Contributions by envelope for 1899 .....	\$6,975	43	
Plate Collections for 1899 .....	841	52	
			\$7,816 95
Contributions by envelope for 1898 .....	\$6,564	33	
Plate Collections for 1898 .....	970	35	
			7,534 68
Increase for 1899.....			\$ 282 27

Considering the insufficient seating capacity of the Auditorium, and the unsettled condition of the congregation during the last three months of the year, the Managers consider the increase a good one, and they are sure that if we had been able to hold regular Sunday services in our own Church the increase would have been larger.

..... 899  
 ..... 32  
 ..... 33  
 — 65  
 ———  
 964  
 ..... 10  
 ..... 31  
 ..... 27  
 — 68  
 ———  
 9 ..... 896  
 to 14 infants and

The Managers would also acknowledge receipt of \$652.62 from the Executors of the late George Dawson. By the terms of a resolution passed at the adjourned Annual Meeting of January 25, 1899, the sum of \$396.42 was applied to pay the balance of the mortgage against the Oxford Street Mission, and \$256.20 was paid to the treasurer of the Missionary Association.

The expenditure for the year, on account of the Oxford Street Mission, amounted to \$161.51. The expense of this Mission has now ended, and the property has been handed over to St. James' Presbyterian Church free of debt; the first of two yearly payments of \$200.00 has also been paid to that Church. The transfer of the property and the yearly payments were authorized by the congregation at the last Annual Meeting.

The London Junction Church is fast becoming self-sustaining. The evidences of prosperity, and the loyalty of the pastor and the people to the Church, being a source of gratification to this congregation as well as to themselves. The grant from this Church for the year amounted to \$445.83.

The Board feels confident that the congregation will approve its action in improving the basement of the Church. While the capacity of the rooms for Sabbath School work has not been interfered with, the room has been rendered more attractive and suitable for the weekly prayer meeting, which forms so important a part of the congregation's work, and for other gatherings, many of which have been

formerly h  
which, it is  
The atmos  
introduction  
cost will be  
paid this ye  
completed.

Owing  
the interior  
to be able  
manner tha  
gallery resu  
being availa

In conf  
last Annual  
ing Commi  
proceeded v  
reseatng an  
the work is  
statement w  
congregation

The Boar  
the services  
B. Leslie, wh  
the Commit  
June Mr. Al  
duties, and  
efficiently pe

Owing to  
which have r



formerly held in the Church auditorium, but for which, it is hoped, the Lecture Hall will now be used. The atmosphere, it is expected, will be purer by the introduction of the electric lighting. The probable cost will be about \$175.00, of which \$89.28 has been paid this year, the remainder of the work not being completed.

Owing to the improvements and alterations to the interior of the Church, the Pew Committee hope to be able to allot sittings in a more satisfactory manner than formerly ; the re-arrangement of the gallery resulting in a number of desirable sittings being available.

In conformity with a resolution passed at the last Annual Meeting of the congregation, the Building Committee appointed by that meeting have proceeded with the work of decorating, carpeting, reseating and renovating the Church. As soon as the work is completed and the accounts all in, a statement will be published and submitted to the congregation at a meeting to be held for that purpose.

The Board desires to express its appreciation of the services rendered the congregation by Mr. Oliver B. Leslie, who for several years served as chairman of the Committee of Ushers. On his retirement last June Mr. Alex. G. Calder was asked to assume the duties, and it is needless to say they have been efficiently performed.

Owing to a considerable number of changes which have recently been made, and in view of still

greater changes in the occupation of pews, the Board feels that it will be a great advantage if they can become more familiar with the necessities of pew holders and the possibilities of some re-adjustments ; they therefore suggest that for the year 1900 ushers be not appointed by the congregation, but the work be left in the hands of members of the Board.

In view of the ever-increasing duties of our pastor, the Board felt that it would be acting in the interests, as well as in accordance with the wish of the congregation, and they therefore notified Dr. Johnston in May last that a horse and carriage had been placed at his disposal at a livery, which could be used by him at any time.

The estimated expenses for 1900 are :

Salaries .....	\$4200 00
Interest .....	600 00
Lighting, Water and Fuel .....	500 00
Printing and Advertising .....	250 00
Sabbath School Expenses.....	250 00
Taxes and Insurance .....	450 00
Music and Service of Praise.....	400 00
Grant to London Junction Church .....	365 00
Grant to St. James' Church .....	200 00
Sundries.....	500 00
	<hr/>
	\$7715 00

There were fourteen meetings held by the Board during the year, attended by the respective Managers as follows :

J. W. McIntosh  
James Houston  
Geo. Laing,  
Mayor F. G.  
O. B. Leslie,  
Alex. Purdon

The last s

The Man  
thanks to th  
Endeavor So  
auditors for s

The Boar  
recognizing th  
congregation.  
offered him fr  
tions, but he  
Church and po  
advancement.

All of whic  
J. GORDON M



*Report of the Managers.*

19

J. W. McIntosh, - 13	James McSween, - 11
James Houston, - 11	Alex. Gillean, - 10
Geo. Laing, - 12	John Ferguson, - 0
Mayor F. G. Rumball, 5	M. H. Rowland, - 7
O. B. Leslie, - 8	James Smith, - 8
Alex. Purdom, - 12	Samuel Stevely, - 8

The last six members retire, but may be re-elected.

The Managers join with the congregation in thanks to the Flower Committee of the Christian Endeavor Society, the choir, the ushers and the auditors for services rendered during the year.

The Board cannot close this report without recognizing the devotion of their beloved pastor to the congregation. We are all aware of the inducements offered him from exceptionally prominent congregations, but he considered his duty to St. Andrew's Church and people of more importance than personal advancement.

All of which is respectfully submitted.

J. GORDON MCINTOSH,	JOHN W. MCINTOSH,
<i>Sec.-Treas.</i>	<i>Chairman.</i>

Board  
y can  
f pew  
ments ;  
ushers  
work

pastor,  
erests,  
ongre-  
ton in  
placed  
ed by

Board  
nagers

## Treasurer's Financial Statement.

### RECEIPTS.

To Balance from 1898.....	\$	2 12
" Contributions by Envelope .....	\$6,975 43	
" Plate Collections.....	841 52	
	7,816 95	
" Interest on Deposits.....		7 65
" Cemetery.....		5 00
" Use of Water for Organ.....		2 55
" Service of Praise, April 10th.....		94 08
" Cash from Executors of late Geo. Dawson .....		652 62
" Improvement Fund transferred.....		619 28
		\$9,200 25

### PAYMENTS.

By Rev. Robert Johnston, D.D.....	\$2,800 00
" Chas. E. Wheeler.....	600 00
" Andrew Crawford.....	500 00
" J. G. McIntosh.....	300 00
" Mrs. (Rev.) J. A. Murray, grant.....	200 00
" Grant to St. James' Presbyterian Church .....	200 00
" Grant to London Junction Church.....	445 83
" Oxford Street Mission Expenses.....	161 51
" Grant to Sabbath School.....	247 93
" Huron & Erie L. & S. Co., in full of mortgage on Oxford St. Mission.....	1,015 70
" Interest to Miss McChlery.....	105 00
" Interest to John McNee.....	60 50
" John McNee, on account of note.....	200 00
" Loan from Improvement Fund paid.....	216 52
" Pulpit Supply.....	90 00
" Taxes on Church and Manse.....	235 64
" A. D. Cameron & Son, Coal.....	34 30
" McKenzie & McLeod, ".....	123 95
" London Electric Co.....	97 86
" City Gas Co.....	51 50
" Water Commissioners.....	45 73
" Fire Insurance Premiums.....	77 50
" General Assembly Expenses.....	35 00
" Cemetery Expenses.....	18 00
" Bell Telephone Co.....	20 00

By Communion F  
 " C. R. Somerv  
 son Beque  
 " Y. M C A.  
 " A. Graham. P  
 " Repairs to Ba  
 " Sundry Small  
 " Printing Annu  
 " Envelopes and  
 " Advertising, P  
 " Expenses of C  
 " Expenses, Ser  
 " Balance in Bar

Church Property a

Loan from John M  
 An annuity for  
 \$105.00, for v  
 1891, \$1,888.

Audited and f

Treasurer's Financial Statement.

By Communion Expenses .....	\$ 10 20
" C. R. Somerville, Treasurer, balance of Dawson Bequest .....	256 20
" Y. M. C. A., use of Auditorium .....	130 00
" A. Graham. Pavement .....	43 98
" Repairs to Basement .....	89 28
" Sundry Small Accounts .....	145 02
" Printing Annual Report .....	63 92
" Envelopes and Printing .....	40 00
" Advertising, Printing, Postage, etc .....	115 93
" Expenses of Choir .....	307 88
" Expenses, Services of Praise .....	59 76
" Balance in Bank .....	55 61
	\$9,200 25

ASSETS.

Church Property and Manse .....	.....
	.....

LIABILITIES.

Loan from John McNee .....	\$900 00
An annuity for life to Miss McChlery of \$105.00, for which the Church received in 1891, \$1,888.22 .....	.....
	.....

Audited and found correct.

C. R. SOMERVILLE, }  
F. W. MERCHANT, } Auditors.

\$ 2 12  
43  
52  
— 7,816 95  
7 65  
5 00  
2 55  
94 08  
652 62  
619 28  

---

\$9,200 25

00  
00  
00  
00  
00  
00  
00  
00  
00  
33  
51  
93  
70  
00  
50  
00  
52  
00  
04  
30  
95  
86  
50  
73  
50  
00  
00



## Minutes of the Annual Meeting.

---

The Annual Meeting of St. Andrew's Presbyterian Congregation was held in the lecture room of the church Wednesday, January 24th, 1900.

Rev. Dr. Johnston, the Pastor, who occupied the chair, opened the meeting with devotional exercises.

Mr. J. Gordon McIntosh acted as secretary.

It was moved by Mr. Alex. Gillean, seconded by Mr. Robert Allan, "that the minutes of the annual meeting of January 18th, 1899, as printed in the report for that year, be taken as read and be confirmed."

The Secretary read the Manager's report and Treasurer's financial statement for the year.

It was moved by Mr. Alex. Gillean, seconded by Mr. Alex. Fraser, "that the Treasurer's report, as printed, be accepted."

It was moved by Mr. Alex. Fraser, seconded by Mr. D. McDonald, "that the Manager's report be received and considered clause by clause."

Clauses 1, 2, 3, 4, 5 and 6 were adopted.

It was moved by Mr. J. W. McIntosh, seconded by Mr. A. S. Macgregor, "that the whole of clause 7, which refers to the renovating of the church by a Building Committee, be struck out."

It was moved in amendment by Mr. C. R. Somerville, seconded by Mr. H. H. Wallace, "that the two first lines of the clause be deleted."

The am  
Clauses  
In reply  
that there  
present ush  
simply that  
act with the  
Clause m  
ing vote.  
Clauses  
It was r  
Mr. James I  
Mrs. Murray  
J. Allister M  
It was m  
by Mr. D. M  
adopted."  
It was r  
by Mr. H.  
Managers, a  
The usu  
expenses for  
It was  
by Mr. J. W  
Andrew's C  
requested to  
from The T  
such other c  
repayable at  
with interest  
a mortgage  
therefore ;



The amendment carried.

Clauses 8 and 9 were adopted.

In reply to Mr. Alex. Fraser, it was explained that there was no intention of dispensing with the present ushers who had done such good work, but simply that a committee from the Board of Managers act with them.

Clause 10 was adopted unanimously by a standing vote.

Clauses 11 and 12 were adopted.

It was moved by Mr. Alex. Fraser, seconded by Mr. James Mills, "that the grant of \$200 a year to Mrs. Murray, widow of our late beloved pastor, Rev. J. Allister Murray, be continued for the year 1900."

It was moved by Mr. G. A. McGillivray, seconded by Mr. D. McDonald, "that the Treasurer's report be adopted."

It was moved by Mr. J. W. McIntosh, seconded by Mr. H. H. Wallace, "that the report of the Managers, as amended, be adopted."

The usual grant to the Sabbath School of the expenses for the past year was passed.

It was moved by Mr. Alex. Purdom, seconded by Mr. J. W. McIntosh, that the Trustees of St. Andrew's Church property be authorized and requested to borrow the sum of ten thousand dollars from The Toronto General Trusts Corporation, or such other corporation or person as they see fit, and repayable at such time or times, and in such manner, with interest, as they deem prudent, and to execute a mortgage on the church property as security therefore ;

" And that the loan effected with the corporation of \$10,000.00, repayable with interest at four per cent. per annum, payable half yearly, be approved, and the mortgage executed by the Trustees, to secure the repayment thereof, confirmed ;

" And that the moneys borrowed be expended in payment of the alterations made in the church and the reseating thereof, and that the mortgagees be not bound to see to the application of the mortgage money."

It was explained that this motion was not a new motion, but was to replace one to the same effect already passed by the congregation, the former not being considered legally sufficient.

Messrs. O. B. Leslie, C. R. Somerville and A. G. Chisholm were appointed scrutineers for the election of Managers.

The following gentlemen were nominated for Managers: Messrs. James Mills, M. H. Rowland, James McSween, Thomas Sutherland, J. H. Stevely, Alex. Gillean, R. Ironside, J. A. Cairncross, James Smith, James C. Stewart, Samuel Stevely.

On a ballot being taken, Messrs. W. H. Rowland, James McSween, Alex. Gillean, R. Ironside J. A. Cairncross and James Smith were declared elected.

It was moved by Dr. Johnston (Mr. — in the chair), seconded by Mr. Alex. Tytler, "that the Managers be authorized and requested to spend \$75 on the cemetery, if necessary, to keep it in good repair."

Mr. J.  
Treasurer  
Messrs.  
elected A  
The m

Mr. J. Gordon McIntosh was re-elected Secretary-Treasurer.

Messrs. C. R. Somerville and T. H. Purdom were elected Auditors.

The meeting was closed with prayer.

---



# Statement for 1899.

**Showing Amount Each Contributed by Weekly Offerings  
and for the Mission Schemes.**

NAMES.	RESIDENCES.	Amount of Weekly Con- tributions.	Amount of Mission Schemes.
Armstrong, Mrs. Geo. W.	423 Dufferin Ave.	\$ . . . .	\$ 8 00
Armstrong, Geo. W.	"	17 50	8 00
Armstrong, Miss Chrissie	"	3 50	4 00
Ardiel, Jas. A.	524 Talbot	5 75	. . . .
Ardiel, Mrs.	Cor. Oxford and Adelaide	13 75	3 00
Allan, Robt. and family	Bank of Commerce	16 50	12 00
Auld, Mrs.	146 Mill	22 05	4 00
Adams, Chas. E.	129 Wharncliffe Road	13 25	1 00
Auld, Miss E.	P. O. Home	15 90	5 80
Anderson, Geo. M.	637 Wellington	11 00	. . . .
Armstrong, Mrs. G. R.	234 Waterloo	1 85	. . . .
Anderson, Robert	342 Adelaide	12 00	. . . .
Anderson, Miss J.	426 Waterloo	10 00	. . . .
Anderson, Mrs. D.	London Tp	6 90	1 55
Adams, Mrs. J.	114 Colborne	9 40	. . . .
Adams, Miss Jean	Cor. Wortley and Craig	4 25	. . . .
Ashplant, Mrs. Studley	290 Central Ave	2 00	. . . .
Allan, Mrs. Geo.	142 Maitland	1 00	. . . .
Anderson, Mrs. G. A.	40 Charles	50	. . . .
Anderson, Mrs. R.		. . . .	3 00
Aitchison, Geo.		. . . .	10 00
Boath, Mrs. W. S.	143 William	8 85	2 70
Beattie, Mrs. J. N.	239 Pall Mall	26 65	14 25
Broadbent, Mrs.	815 Queen's Ave	5 00	1 10
Blake, Mrs. E. J.	477 York	2 25	. . . .
Boon, Miss B.	425 Dundas	12 00	1 35
Bogart, Mrs. T. H.	323 Queen's Ave	5 85	20
Beattie, Miss E.	P. O. Home	7 95	. . . .
Black, Thomas	299 Hill	15 45	. . . .
Black, R. E.	"	3 65	. . . .
Black, Miss B.	406 Simcoe	5 15	. . . .
Bell, Walter	Oxford, E. of Adelaide	62 50	101 00
Bell, Walter (Account Grant to St. James' Church)		10 00	. . . .
Burnett, Mrs. J.	806 Waterloo	14 00	1 50

NAM

Bennett, B. V.  
Blair, Mr. an  
Browne, Miss  
Barrette, Mrs  
Bland, Thom  
Black, Archie  
Black, Mrs. A  
Burwell, Miss  
Blackmore, M  
Beaton, Wm  
Brown, Mrs.  
Bailey, Mrs. V  
Boston, A. A  
Boston, Miss  
Brimacombe,  
Brown, Miss I  
Blanch, Mrs  
Boston, R  
Black, Miss M  
Brock, G. S.  
Brown, J. S.  
Black, Mrs. T  
Beecroft, J  
Brooks, Miss  
  
Crawford, Mrs  
Cameron, Pete  
Campbell, Dr.  
Cathro, Thos.  
Cathro, Miss C  
Campbell, Miss  
Cameron, Miss  
Calder, Mrs. J  
Calder, A. G  
Currie, Miss C  
Cowan, James  
Carnegie, John  
Clark, Charles  
Clark, Miss An  
Cameron, Miss  
Cullen, Miss S.  
Craig, Mrs. Jan  
Cowan, Charles  
Chisholm, Mrs.  
Chisholm, A. G  
Chisholm, W. S



Yearly Statement.

offerings  
Amount of Mission Schemes.  
\$ 8 00  
8 00  
4 00  
3 00  
12 00  
4 00  
1 00  
5 80  
1 55  
3 00  
10 00  
2 70  
14 25  
1 10  
1 35  
20  
101 00  
1 50

NAMES.	RESIDENCES.	Amount of Weekly Contributions.	Amount of Mission Schemes.
Bennett, B. W . . . . .	68 Hamilton Road . . . . .	\$ 8 75	.....
Blair, Mr. and Mrs. J. A . . . . .	50 Alma . . . . .	54 00	\$12 00
Browne, Miss B. W . . . . .	174 Hamilton Road . . . . .	10 50	7 50
Barrette, Mrs. P . . . . .	10 Dundas, London West . . . . .	13 20	.....
Bland, Thomas . . . . .	637 Wellington . . . . .	7 90	3 35
Black, Archie F. . . . .	519 King . . . . .	12 00	.....
Black, Mrs. Archie . . . . .	" . . . . .	6 00	.....
Burwell, Miss L . . . . .	514 Dundas . . . . .	9 00	.....
Blackmore, Miss M . . . . .	110 Wellington . . . . .	1 85	.....
Beatton, Wm . . . . .	307 Pall Mall . . . . .	2 25	40
Brown, Mrs. R. S. . . . .	361 Oxford . . . . .	6 20	1 75
Bailey, Mrs. Wm . . . . .	632 Queen's Ave. . . . .	8 15	1 75
Boston, A. A. . . . .	71 Wharncliffe Road . . . . .	5 10	.....
Boston, Miss Jennie . . . . .	" . . . . .	30	.....
Brimacombe, J. P. . . . .	781 Waterloo . . . . .	18 20	6 00
Brown, Miss Nellie . . . . .	484 York . . . . .	30	.....
Blanch, Mrs J . . . . .	320 Cheapside . . . . .	2 65	1 10
Boston, R . . . . .	Jail . . . . .	2 00	.....
Black, Miss M . . . . .	779 King . . . . .	6 30	.....
Brock, G. S . . . . .	367 Dufferin Ave . . . . .	5 45	1 50
Brown, J. S . . . . .	69 Maple . . . . .	5 00	.....
Black, Mrs. Thos . . . . .	.....	.....	1 75
Beecroft, J . . . . .	.....	.....	10
Brooks, Miss . . . . .	.....	.....	25
Crawford, Mrs. M. . . . .	470 York . . . . .	12 75	6 00
Cameron, Peter . . . . .	467 Queen's Ave . . . . .	10 00	.....
Campbell, Dr. J. B . . . . .	380 Dundas . . . . .	15 00	.....
Cathro, Thos. R . . . . .	420 Central Ave . . . . .	16 25	2 75
Cathro, Miss C. E. . . . .	" . . . . .	5 85	.....
Campbell, Miss J . . . . .	322 King . . . . .	2 45	60
Cameron, Miss Celia . . . . .	514 Talbot . . . . .	1 65	.....
Calder, Mrs. John . . . . .	7 Ridout . . . . .	21 40	.....
Calder, A. G . . . . .	" . . . . .	.....	15 50
Currie, Miss C . . . . .	155 Wellington . . . . .	5 00	.....
Cowan, James . . . . .	639 Talbot . . . . .	15 75	2 00
Carnegie, John . . . . .	326 Dundas . . . . .	24 70	2 50
Clark, Charles . . . . .	476 St. James . . . . .	7 50	3 00
Clark, Miss Ann . . . . .	" . . . . .	7 50	3 00
Cameron, Miss K. F. . . . .	735 Waterloo . . . . .	6 00	2 75
Cullen, Miss S. A . . . . .	442 Waterloo . . . . .	12 20	.....
Craig, Mrs. James . . . . .	484 Ridout . . . . .	5 90	.....
Cowan, Charles . . . . .	4 McGarvey's Terrace . . . . .	24 00	7 00
Chisholm, Mrs. M. S. . . . .	478 Park Ave. . . . .	13 35	9 50
Chisholm, A. G . . . . .	" . . . . .	12 00	.....
Chisholm, W. S. . . . .	" . . . . .	7 75	.....

NAMES.	RESIDENCES.	Amount of Weekly Con- tributions.	Amount of Mission Schemes.
Cameron, Miss Mary	432 Waterloo	\$ 4 70	\$ 1 60
Cairncross, J. A.	301 Wolfe	50 00	12 00
Crawford, A.	427 Dufferin Ave	15 90	6 00
Croley, W. B.	799 Richmond	15 00	1 25
Croley, Miss Minnie	"	13 25	17 00
Cannell, Miss C. A.	566 Dufferin Ave	26 50	3 00
Cooper, A. E.	526 Waterloo	32 00	.....
Campbell, Mrs. E.	304 Wolfe	17 25	6 00
Carson, Mrs. M.	121 Maple	16 95	.....
Campbell, Mrs. D.	54 Miles	15 45	25
Cameron, Alex	192 Grey	3 95	.....
Cousins Miss S.	123 Bathurst	2 80	.....
Carson, W. J.	26 Prospect Ave	15 00	4 00
Carson, W. O.	"	12 50	.....
Carmichael, H. P.	314 York	10 00	.....
Carmichael, Miss Joan	"	2 55	10
Carruthers, Thos.	247 Grey	7 85	75
Campbell, Mrs.	433 William	5 30	.....
Campbell, Mrs. Arch	157 Mill	5 20	.....
Campbell, Mrs. Don	177 Kent	3 10	.....
Carrie, J. H.	298 Princess Ave	36 00	.....
Craig, Miss Mary H.	410 Dufferin Ave	1 30	75
Crawford, Miss I.	.....	5	.....
Carrick, J. A.	353 Dufferin Ave	18 00	50
Chalmers, J. M.	352 Piccadilly	4 35	.....
Cheesbrough, F.	375 Eva	5 00	25
Cottan, Miss S. J.	307 Central Ave	5 00	13 00
Carmichael, Mrs. H. P.	314 York	.....	75
Carrie, Mrs. J. H.	298 Princess Ave	.....	2 00
Dewar, D. B.	500 King	54 00	.....
Darch, J. K.	379 Talbot	15 00	10 00
Darch, Mrs. J.	"	30 00	3 00
Darch, Master Wilber	307 Central Ave	5 30	.....
Darch, W. F.	"	22 95	8 25
Darch, Miss Louie G.	"	5 20	.....
Darch, Miss May	"	2 30	.....
Daley, Edward	536 Dufferin Ave	62 00	4 00
Dearness, John	750 Maitland	16 30	3 00
Diprose, Mrs. H.	474 Colborne	8 50	2 25
Diprose, John	56 Dundas	25 50	3 00
Duff, Miss	31 King	5 50	1 25
Duff, Thomas	569 Princess Ave	32 45	3 00
Dowling, Geo. A.	583 Central Ave	3 00	.....
Dowling, Percy	"	1 30	.....
Douglas, Adam	275 Talbot	16 75	3 00

Durand, Mrs.  
 Dodd, J. G.  
 Davis, Mrs.  
 Davidson, M.  
 Donaghy, R.  
 Douglas, M.  
 Dobbin, Jar.  
 Dobbin, Mi.  
 Dandie, Mrs.  
 Dyer, Miss.  
 Dick, Andro.  
 Dobbin, Mis.  
 Dodd, Miss.  
 Darch, W.  
 Elliott, Mrs.  
 Elliott, Mrs.  
 Evans, Thos.  
 Elliott, Mrs.  
 Freeland, Ca.  
 Francis, G. V.  
 Fraser, Miss.  
 Fraser, Alex.  
 Fraser, Misse.  
 French, W. I.  
 Fairbairn, W.  
 Fairbairn, Mi.  
 Falls, W. R.  
 Ferguson, J.  
 Fraser, Dona.  
 Fraser, Miss.  
 Fraser, family.  
 Fairbairn, Mi.  
 Ferguson, Ale.  
 Ferguson, Mi.  
 Flock, Dr.  
 Ferguson, Mi.  
 Freeland, Mrs.  
 Flannigan, M.  
 Flannigan, A.  
 Fairbairn, Mi.  
 Ferguson, Mrs.  
 Fraser, Alex.  
 Gunn, Geo. C.

Yearly Statement.

Amount of Mission Schemes.	NAMES.	RESIDENCES.	Amount of Weekly Contributions.	Amount of Mission Schemes.
\$ 1 60	Durand, Mrs. Jas	338 Dundas	\$ 5 00	...
12 00	Dodd, J. G.	477 Queen's Ave	7 30	\$ 0 25
6 00	Davis, Mrs. T. G	515 William	26 50	6 00
1 25	Davidson, Mrs. Chas	307 Dufferin Ave	8 25	...
17 00	Donaghy, R. J.	33 Cartwright	13 00	1 10
3 00	Douglas, Miss I.	410 Princess Ave	31 25	18 00
6 00	Dobbin, James	700 Dundas	12 50	3 00
...	Dobbin, Miss S. A.	"	1 95	...
...	Dandie, Mrs and Miss	149 Mill	13 05	4 85
25	Dyer, Miss Alice E.	697 Dundas	6 85	1 20
...	Dick, Andrew	466 Quebec	11 00	1 00
...	Dobbin, Miss Millie	700 Dundas	60	...
4 00	Dodd, Miss Jennie C.	477 Queen's Ave	...	25
...	Darch, W. K.	...	...	5 00
...	Elliott, Mrs. Corson	45 Stanley	50	...
75	Elliott, Mrs. John	73 Bathurst	5 25	...
...	Evans, Thos	152 William	11 95	...
...	Elliott, Mrs. Mary	732 Princess	13 75	1 35
...	Freeland, Caleb	636 Dundas	10 50	...
75	Francis, G. W	388 William	20 00	...
...	Fraser, Miss L. M	464 King	13 25	6 00
50	Fraser, Alex	232 Central Ave	34 45	15 00
...	Fraser, Misses K. and F	"	10 20	3 00
25	French, W. H.	426 Park Ave	13 25	1 10
13 00	Fairbairn, Walter	547 Colborne	12 75	2 50
75	Fairbairn, Miss Mary	"	3 50	...
2 00	Falls, W. R. and family	702 Waterloo	33 85	9 00
...	Ferguson, J. H	183 Dufferin Ave	3 50	...
...	Fraser, Donald	293 Dundas	31 80	6 10
10 00	Fraser, Miss Emma	"	9 00	75
3 00	Fraser, family of late Doctor	464 King	54 00	12 00
...	Fairbairn, Miss J	448 Horton	19 10	3 00
8 25	Ferguson, Alex	633 Elias	13 25	...
...	Ferguson, Miss Frances	"	...	2 75
...	Flock, Dr	346 Dundas	3 00	...
4 00	Ferguson, Miss Mary	723 Queen's Ave	2 50	...
3 00	Freeland, Mrs. W. J	Ealing P.O	4 50	2 25
2 25	Flannigan, Miss Alberta	230 Maitland	1 95	85
3 00	Flannigan, A	71 Cartwright	3 25	...
1 25	Fairbairn, Miss K	547 Colborne	...	25
3 00	Ferguson, Mrs. Alex	633 Elias	...	3 25
...	Fraser, Alex	...	...	15
3 00	Gunn, Geo. C	142 Kent	21 00	...



NAMES.	RESIDENCES.	Amount of Weekly Con- tributions.	Amount of Mission Schemes.
Gunn, Mrs. G. M.	142 Kent	\$10 00	.....
Gunn, Mrs. W. A.	136 Kent	29 00	.....
Glover, B. W.	171 John	4 00	.....
Glover, Mae A.	795 Dundas	9 35	\$ 0 60
Gillean, Alex	289 Queen's Ave.	26 50	4 00
Gillean, Hazel and Harold	"	5 30	.....
Gillean, John S.	642 Waterloo	7 75	.....
Gunn, John	225 Wellington	24 70	6 00
Gunn, Arthur C.	"	7 00	.....
Gray, T. W.	376 Central Ave.	23 35	1 50
Gunn, A. M.	333 Queen's Ave	61 15	.....
Gunn, Mrs. A. M.	"	.....	30 00
Gray, James	66 Wellington	13 25	2 40
Govenlock, Wm.	653 Waterloo	33 00	2 00
Gray, R. A.	417 Dundas	27 00	22 00
Gray, Wm.	520 King	6 50	.....
Gillean, Thos.	417 Dufferin Ave.	25 25	.....
Gentleman, John	5 York	19 00	.....
Gray, Thos. D	358 Waterloo	26 50	3 75
Gray, H. G.	"	13 00	2 25
Gray, Mrs. James	956 Waterloo	17 65	6 35
Gilmour, Mrs. Wm	765 Talbot	8 55	3 25
Gilmour, J. K	"	3 75	.....
Gilmour, Miss A. J. K.	"	95	25
Gilmour, Miss A	Hampton Falls	7 00	5 00
Gillespie, Mrs.	491 Queen's Ave.	25 10	.....
Gillespie, W. B.	539 King	26 50	6 00
Gustin, J. W	452 Queen's Ave	17 10	.....
Gordon, Mrs. James	730 Waterloo	7 80	6 00
Greer, Mrs. B. W.	412 King	20 10	.....
Goforth, W. S.	736 Lorne Ave.	4 75	.....
Goforth, Frank	265 Talbot	4 00	.....
Garden, A. E.	453 St. James	10 00	2 50
Gauld, Wm.	137 Oxford	1 90	.....
Gauld, A. H.	"	5 75	.....
Graham, Jas. C.	172 Maitland	80	.....
Gall, W. M.	811 King	11 45	90
Gitson, R. S.	411 Dundas	2 00	25
Gunn, A. S	.....	.....	5 00
Goforth, M	.....	.....	95
Howie, Mrs. J. F.	583 Maitland	13 25	3 00
Hill, Thos.	234 Richmond	9 30	.....
Hiscott, W. E.	524 Central Ave	16 95	.....
Horton, Mrs	Richmond N	3 00	.....
Hamilton, Mrs. E.	Dufferin and Cartwright	26 50	10 00

NAMES.
Harvey, Mrs.
Harvey, John
Harvey, W. J.
Harshaw, A. C.
Hutchins, Wm
Houston, James
Houston, Chas.
Houston, W. D.
Hogg, Mrs. Jan
Heron, Misses
Hopkirk, H. G.
Hopkirk, Miss
Hooker, E. R.
Hutchinson, M
Hutton, James
Haldane, Josep
Hammett, Miss
Hassard, Rober
Hutchinson, M
Haddow, Miss
Hendry, James
Hutcheon, John
Hutcheon, Miss
Heeney, Terren
Hartson, Miss
Ironside, R. and
Jackson, Geo. A.
Jarvis, A. J.
Jarvis, Drew
Jarvis, Miss Gre
Jones, J. W.
Jones, J. Gillesp
Johnston, Mrs.
Johnston, Mrs.
Johnston, Alex
Johnston, Mrs.
Johnston, J. Alv
Johnston, Dr. &
Johnston, Mrs.
Johnston, W. L.
Johnston, Josep
Kerr, Mrs. Wm
Kerr, Wm



Yearly Statement.

Amount of Mission Schemes.	NAMES.	RESIDENCES.	Amount of Weekly Contributions.	Amount of Mission Schemes.
.....	Harvey, Mrs. Thos	I Oxford...	\$ 10 60	\$ 2 25
.....	Harvey, John	"	8 00	2 00
.....	Harvey, W. J.	"	4 00	.....
\$ 0 60	Harshaw, A. C.	154 Central Ave	25 75	4 00
4 00	Hutchins, Wm.	469 Park Ave	32 50	.....
.....	Houston, James	238 Pall Mall	21 10	.....
.....	Houston, Chas. G	"	5 20	.....
6 00	Houston, W. D.	"	60	.....
.....	Hogg, Mrs. James	336 Talbot	29 30	6 00
1 50	Heron, Misses	293 Wolfe..	12 00	..
.....	Hopkirk, H. G	386 Dufferin Ave	46 75	6 00
30 00	Hopkirk, Misses	457 Colborne ..	3 40	3 00
2 40	Hooker, E. R	124 Central Ave	12 50	.....
2 00	Hutchinson, Moses	721 Queen's Ave.	10 30	.....
22 00	Hutton, James	413 Horton	13 10	2 20
.....	Haldane, Joseph	Westminster	2 25	.....
.....	Hammett, Miss L.	289 Queen's Ave	7 00	2 00
3 75	Hassard, Robert	73 Cartwright	1 50	..
2 25	Hutchinson, Miss B	723 Queen's Ave	1 50	..
6 35	Haddow, Miss I	219 Richmond	8 75	3 25
3 25	Hendry, James	560 William	4 75	..
.....	Hutcheon, John	565 York	13 00	2 75
.....	Hutcheon, Miss J	"	1 90	.....
25	Heeney, Terrence	445 Horton	2 80	.....
5 00	Hartson, Miss	.....	.....	1 00
.....	Ironside, R. and Mrs	468 Elizabeth	17 15	5 85
6 00	Jackson, Geo. A. F.	359 Princess Ave	15 20	2 00
.....	Jarvis, A. J	425 Maitland	17 40	.....
.....	Jarvis, Drew	"	.....	.....
.....	Jarvis, Miss Gretta	"	.....	3 00
2 50	Jones, J. W.	241 Queen's Ave	32 00	.....
.....	Jones, J. Gillespie	474 Colborne	18 45	6 00
.....	Johnston, Mrs. John	111 Wellington	24 00	..
.....	Johnston, Mrs. Jas	Railway St	26 50	6 00
90	Johnston, Alex.	"	13 25	6 00
25	Johnston, Mrs. Lyell	"	4 50	.....
5 00	Johnston, J. Alvin.	"	2 20	.....
95	Johnston, Dr. & Mrs	St. Andrew's Manse	70 50	130 00
.....	Johnston, Mrs. B.	122 Simcoe	5 50	1 20
3 00	Johnston, W. L.	36 Prospect Ave	8 25	.....
.....	Johnston, Joseph	111 Wellington	15 00	.....
.....	Kerr, Mrs. Wm	644 Elias	.....	1 20
10 00	Kerr, Wm	"	10 60	.....

NAMES.	RESIDENCES.	Amount of Weekly Contributions.	Amount of Mission Schemes.
Kelso, Miss A. C.	513 Queen's Ave.	\$ 15 00	\$ 8 00
Kennedy, Mrs. J. B.	194 Grey	1 50	
Kelley, Mrs. Mary	320 Cheapside	1 00	50
Kessack, Miss J.	588 Adelaide	16 00	5 00
Kendrick, Mrs.	421 Horton	4 75	
Kelley, Miss Mary	296 Dundas	4 65	2 00
Kay, Miss Minnie A.			3 25
Leslie, O. B.	311 Hyman	5 50	4 00
Leslie, Alex., sr.	81 Wilson Ave	6 65	2 25
Leslie, Alex., jr.	392 Horton	13 00	6 00
Logie, Mrs. Thos.	570 William	13 25	2 75
Lester, Daniel	308 King	24 00	6 00
Lawson, John	261 Dundas	19 00	
Laing, Geo.	517 Princess Ave	26 50	12 00
Loveless, Mrs. Thos.	711 Waterloo	8 00	
Lothead, John	479 King	23 00	3 00
Laidlaw, Miss Mary	727 Queen's Ave	15 90	8 00
Little, R. A.	353 Central Ave	25 00	20 00
Logie, Wm	289 Oxford	12 50	3 00
Laidlaw, J. B.	718 Queen's Ave	27 70	5 00
Laidlaw, W. B.	691 Queen's Ave	5 25	2 25
Leishman, J. H.	359 King	10 50	
Logan, James M.	292 Central Ave	21 80	
Love, Francis	34 Hope	29 45	8 00
Lamb, Wm	566 Dufferin Ave	21 00	2 50
Laird, S. B. and A.	460 Oxford	10 45	2 75
Lawrie, J. T.	476 Colborne	16 50	
Line, W. H. and Mrs	350 Burwell	13 50	1 50
Lawless, Mrs. L.			2 50
Marr, Mrs. Frank	298 Hyman	5 00	3 00
Morrison, R. H.	"	22 95	20 00
Mills, James	Hellmuth Ave	17 75	
Morrison, Jas	581 King	26 50	6 00
Morrison, J. W.	486 Princess Ave	20 65	12 00
Mathewson, G. A.	484 Dufferin Ave	26 50	6 00
Merchant, F. W.	513 Queen's Ave	52 00	20 00
Matheson, Angus	Odell P. O.	12 25	
Miller, J. C.	303 Horton	25 00	
Murray, Mrs. J. A.	710 Waterloo	13 31	5 50
Murray, Clarence	"	2 75	
Morphy, A.	386 Queen's Ave	20 00	
Murray, Mrs. R. S.	348 Dufferin Ave	9 00	2 75
Milliken, M.	131 Waterloo	13 00	2 25
Milliken, M., jr	146 Bathurst	22 25	20 50

NAMES.

Mills, Misses  
 Mitchell, Misses  
 Mason, Mrs. Jas  
 Marr, John  
 Marriott, W. and  
 Marriott, Alf  
 Matheson, Miss R  
 Menzies, D  
 Miller, Miss Alice  
 Monk, John  
 Marsh, Mrs. R  
 Mills, Mrs. S  
 Meek, A. J  
 Murray, Alex  
 Morrison, Wm  
 Morrison, J. R  
 Munro, C  
 Mason, W. C. A  
 Murdock, Miss A  
 Mathewson, Miss  
 Monteith, A. C  
 Maybank, Miss A  
 Morrison, Miss E  
 Murray, Mrs. A  
 McMillan, Miss M  
 McDonald, Mrs. A  
 McLeod, Miss Bella  
 McDonald, Jas  
 McGillivray, G. A  
 McGillivray, Leste  
 McIntosh, J. W  
 McDonald, Mrs. D  
 McBain, Miss S  
 McLeod, Mrs. F  
 McNee, Mrs. John  
 Macgregor, A. S  
 Macgregor, W. D  
 Macgregor, A. D  
 McEwen, Mrs. Jas  
 Mackintosh, Alex  
 McSween, James  
 McMillan, Miss A  
 McIntosh, Mrs. AL  
 McIntosh, Miss A  
 McIntosh, J. Gord

Yearly Statement.

Weekly Contributions.	Amount of Mission Schemes.	NAMES.	RESIDENCES.	Amount of Weekly Contributions.	Amount of Mission Schemes.
00	\$ 8 00	Mills, Misses	334 King	\$12 00	.....
50	50	Mitchell, Misses	311 Bathurst	13 00	\$ 3 00
00	5 00	Mason, Mrs. Jas	540 Colborne	4 50	.....
75	.....	Marr, John	304 Wolfe	69 05	36 00
65	2 00	Marriott, W. and Mrs	513 Adelaide	14 25	2 75
..	3 25	Marriott, Alf	"	9 60	5 30
50	4 00	Matheson, Miss R.	194 Grey	2 00	.....
65	2 25	Menzies, D	511 Piccadilly	7 75	1 50
00	6 00	Miller, Miss Alice	432 Waterloo	3 00	6 00
25	2 75	Monk, John	509 Simcoe	7 55	1 20
00	6 00	Marsh, Mrs. R.	386 Ridout	13 25	.....
00	.....	Mills, Mrs. S	474 Grey	4 65	.....
50	12 00	Meek, A. J.	638 Wellington	5 50	.....
00	.....	Murray, Alex	230 Maitland	18 00	.....
00	3 00	Mcrrison, Wm	472 Princess Ave	28 00	5 50
00	8 00	Morrison, J. R.	16 Cartwright	12 00	25
00	20 00	Munro, C	574 Dufferin Ave.	10 08	2 20
00	3 00	Mason, W. C. A.	394 Ridout	11 95	.....
00	5 00	Murdock, Miss A.	London West	1 25	.....
5	2 25	Mathewson, Miss M. L.	241 Queen's Ave.	7 75	7 00
0	.....	Monteith, A. C.	69 Maple	2 35	.....
0	8 00	Maybank, Miss A. E.	589 Princess Ave.	2 75	70
0	2 50	Morrison, Miss E.	London West	.....	3 00
0	2 75	Murray, Mrs. A	.....	.....	4 50
0	1 50	McMillan, Miss M	230 Central Ave.	7 50	4 00
0	2 50	McDonald, Mrs. Alex	346 Colborne	8 75	1 35
0	3 00	McLeod, Miss Bella	P. O. Home	4 50	25
0	20 00	McDonald, Jas.	23 Cartwright	12 55	.....
0	6 00	McGillivray, G. A.	308 King	80 00	220 00
0	12 00	McGillivray, Lester	"	.....	4 00
0	20 00	McIntosh, J. W.	322 King	49 55	5 50
0	6 00	McDonald, Mrs. D.	584 Talbot	10 30	.....
0	12 00	McBain, Miss S.	93 Wellington	5 95	1 25
0	20 00	McLeod, Mrs. F	396 Ridout	15 90	10 00
0	.....	McNee, Mrs. John	222 Central Ave	26 50	3 00
0	5 50	Macgregor, A. S	582 Waterloo	26 50	12 00
0	.....	Macgregor, W. D.	"	5 40	.....
0	.....	Macgregor, A. D.	"	2 55	.....
0	2 75	McEwen, Mrs. Jas.	266 St. James.	12 50	.....
0	2 35	Mackintosh, Alex	956 Richmond	12 00	4 50
0	20 50	McSween, James	349 Princess Ave	30 00	8 00
0	.....	McMillan, Miss A	117 Maple	12 00	.....
0	.....	McIntosh, Mrs. Alex	369 Maitland	13 25	.....
0	.....	McIntosh, Miss A.	"	13 25	.....
0	.....	McIntosh, J. Gordon	498 King	27 50	5 00



St. Andrew's Church

NAMES.	RESIDENCES.	Amount of Weekly Contributions.	Amount of Mission Schemes.
McBeth, Miss J.	338 Dundas	\$ 7 95	\$ 2 75
McLean, Mrs. D	313 Queen's Ave	4 55	4 00
McMahon, A. T.	609 Colborne	26 00	11 00
MacKechnie, Mrs.	328 King	13 00	6 00
McLean, Gillean	458 Piccadilly	8 75	25
MacKintosh, A. G.	268 Piccadilly	9 75	...
Macallum, Miss	416 Central Ave	9 96	...
McGill, Misses	246 Hyman	7 85	...
McConechy, Mrs	474 Dufferin Ave	13 00	3 00
MacKay, W. R.	131 William	6 00	1 50
McDonald, D.	510 Grosvenor	7 80	80
McKay, Mrs. H.	288 Princess Ave	16 35	...
McDougall, Mrs. H.	476 Queen's Ave	8 50	9 00
McDougall, H. F.	"	2 70	2 00
McCallum, C.	530 Ridout	53 00	24 00
MacKay, W. C.	390 Adelaide	13 25	3 00
Macarthur, J., M.D.	485 Dundas	46 00	24 00
McMillan, John	361 Dufferin Ave	56 00	20 00
McMordie, Miss	346 Piccadilly	11 30	3 25
McEwen, Misses	518 Richmond	11 25	50
McLaren, Jas. R.	Gore of London	26 50	12 00
McDougald, John	201 Horton	5 30	1 20
McDonald, Mrs. G.	732 Lorne Ave	1 40	...
MacLean, Alex.	717 Queen's Ave	10 05	...
McAllister, James	575 Elizabeth	11 75	3 00
McDonald, Mrs.	238 Oxford	3 75	...
McPherson, John	"	3 75	...
MacKay, Miss J.	601 Richmond	3 85	...
MacKay, Miss E.	"	2 70	...
McGeoch, Mrs	443 English	5 00	...
McDonald, Thos.	426 Waterloo	12 80	6 00
McPherson, Mrs. D.	15 Saunby	2 55	1 35
McIlvenna, Miss J.	518 Queen's Ave	50	...
McIlvenna, John	580 Oxford	2 20	...
McBride, Mrs.	313 King	11 40	...
McDougall, Neil	285 Simcoe	26 75	3 00
McPherson, Gilbert	387 Hill	20 25	...
McLean, John	399 Grey	10 85	...
McCrimmon, M.	674 Maitland	6 05	...
McLean, Miss Christy	71 Wharncliffe Road	1 75	...
McDonald, Mr.	"	1 35	...
McMillan, Mrs. B.	550 1/2 Richmond	4 20	...
MacLardy, J. A.	511 King	24 80	3 50
McKenzie, W. B.	484 Maitland	11 75	2 50
McKay, Murdock	272 1/2 Dundas	3 25	...
McDonald, Peter	491 Adelaide	12 50	5 00

NAMES.
McLellan, Alex.
Newton, Mrs. J.
Nicol, James
Nicol, John
Nicol, Miss A.
New, Chas. J.
Olmsted, Geo.
Odell, Mrs. J. F.
Odell, Miss
Oldham, A. M.
Paterson, Miss E.
Pringle, John
Peel, F. A. & M.
Purdom, Alex.
Purdom, T. H.
Purdom, Mrs. Al
Purdom, John
Perkin, Mrs. J.
Passmore, H. M.
Perry, Mrs. R. H.
Porteous, Mrs
Purdom, Mrs. Tho
Pope, Mrs
Patton, Chas
Petrie, Mrs
Patrick, Miss F.
Quinn, Miss
Ross, David
Rumball, Mrs. F.
Rolson, Wm
Roome, W. F., M.
Rowland, M. H.
Ritchie, Miss Anna
Radcliffe, S. J.
Riddell, Mrs. Wm
Ross, James
Ross, John and fan
Richardson, Miss M
Renison, Miss E. J
Ross, Wm
Riddell, F. P.



Yearly Statement.

Amount of Weekly Contributions.	Amount of Mission Schemes.	NAMES.	RESIDENCES.	Amount of Weekly Contributions.	Amount of Mission Schemes.
7 95	\$ 2 75	McLellan, Alex.	465 Dundas	\$ 5 00	\$ 1 00
4 55	4 00				
26 00	11 00	Newton, Mrs. J. H.	318 Piccadilly	26 50	3 00
13 00	6 00	Nicol, James	820 Queen's Ave	14 10	9 45
8 75	25	Nicol, John	347 William	14 85	....
9 75	....	Nicol, Miss A.	"	3 50	1 25
9 96	....	New, Chas. J	349 Adelaide	16 50	....
7 85	....				
13 00	3 00	Olmsted, Geo.	80 Maple	30 00	....
6 00	1 50	Odell, Mrs. J. F.	185 Hamilton Road	15 60	3 25
7 80	80	Odell, Miss	"	7 00	5 00
16 35	....	Oldham, A. M.	Grigg House	8 50	....
8 50	9 00				
2 70	2 00	Paterson, Miss E.	394 Grey	16 50	3 15
53 00	24 00	Pringle, John	508 Waterloo	26 00	....
3 25	3 00	Peel, F. A. & Miss	196 Oxford	13 00	20 00
16 00	24 00	Purdom, Alex.	387 King	20 00	5 00
6 00	20 00	Purdom, T. H.	385 King	30 00	....
1 30	3 25	Purdom, Mrs. Alex.	256 Burwell	31 50	6 50
1 25	50	Purdom, John	429 King	30 00	1 00
6 50	12 00	Perkin, Mrs. J.	540 Colborne	13 55	2 75
5 30	1 20	Passmore, H. M.	566 Dufferin Ave	7 65	2 00
1 40	....	Perry, Mrs. R. H.	379 Dufferin Ave	4 00	2 00
0 05	....	Porteous, Mrs	525 King	16 45	3 00
1 75	3 00	Purdom, Mrs. Thos	33 Cartwright	13 25	6 00
3 75	....	Pope, Mrs	997 Waterloo	5 10	90
3 75	....	Patton, Chas	785 Nelson	9 85	2 75
3 85	....	Petrie, Mrs	424 Horton	5 75	75
2 70	....	Patrick, Miss F	415 King	4 15	1 00
5 00	....				
2 80	6 00	Quinn, Miss	586 King	13 25	....
55	1 35				
50	....	Ross, David	387 Princess Ave	20 60	11 75
20	....	Rumball, Mrs. F. G	295 Dufferin Ave	33 00	3 25
40	....	Rolson, Wm	347 Princess Ave	10 00	....
75	3 00	Roome, W. F., M. D.	300 Wolfe	14 00	....
25	....	Rowland, M. H.	484 Queen's Ave	29 45	12 00
85	....	Ritchie, Miss Anna	558 Talbot	5 25	3 00
05	....	Radcliffe, S. J.	516 Colborne	15 00	....
75	....	Riddell, Mrs. Wm	89 Hamilton Road	9 00	....
35	....	Ross, James	677 Colborne	10 45	....
20	....	Ross, John and family	537 Colborne	17 00	....
80	3 50	Richardson, Miss M.	567 Richmond	4 50	....
75	2 50	Renison, Miss E. J	500 Wellington	6 35	3 00
25	....	Ross, Wm	181 Sydenham	17 55	3 00
50	5 00	Riddell, F. P.	567 Waterloo	14 55	....

NAMES.	RESIDENCES.	Amount of Weekly Con- tributions.	Amount of Mission Schemes.
Ross, Mrs. H.	91 Adelaide	90	
Smith, W. A.	629 Talbot	\$ 17 40	\$ 2 20
Smart, Miss Kit	142 Kent	5 25	
Sutherland, John	Proof Line	5 25	
Stringer, Hugh A.	64 Elmwood	30 40	1 00
Stephens, Richard	Askin P.O.	18 90	
Smith, D. D.	213 Queen's Ave	19 90	
Stewart, Jas. C.	415 King	44 50	19 00
Stewart, Miss Hazel	415 King	19 40	9 00
Sanderson, J. R.	23 Peter	14 25	
Sutherland, D. W.	229 Hyman	6 50	
Stevenson, Mrs. H.	391 Dundas	12 98	1 50
Somerville, C. R.	534 Dundas	26 00	24 00
Stewart, Mrs. Alex.	558 Talbot	20 00	6 25
Stewart, Miss G.	"	10 40	9 60
Stevly, Samuel	496 King	30 00	
Smith, R. A.	581 Princess Ave	4 00	30
Stevly, John H.	567 Queen's Ave	16 50	50
Smith, James	430 Dufferin Ave	50 00	
Stewart, Rev. A.	266 Oxford	13 60	5 50
Scollick, Mrs. G. H.	583 Grey	9 20	
Stewart, John	535 Grey	5 30	1 20
Skinner, Miss	497 English	18 00	3 00
Smith, Jas. D.	362 Dufferin Ave	60 00	9 75
Smith, Jas. A.	418 King	17 00	
Sinclair, Miss E.	467 Dufferin Ave	1 40	
Scott, Mrs. M. E.	476 Colborne	13 25	3 00
Simpson, Alex	580 Pall Mall	2 00	
Smith, Wm.	London West	14 40	8 25
Stedman, Mrs.	14 Palace	5 30	1 00
Sage, Mrs. W. A.	Nilestown	4 45	
Simpson, Mrs. John	78 Blackfriars	1 45	
Stutt, Mrs. R. J.	140 Maple	7 50	3 00
Seeli, Miss Kate	391 Oxford	60	
Scarcliffe, Mrs.	223 Simcoe	5 15	
Scott, Mrs. J. E.	905 Princess Ave	6 75	35
Sutherland, Thos.	Princess & Waterloo	53 00	1 00
Somerville, A. E.	645 Queen's Ave	75	
Stewart, Master John	429 Waterloo	1 35	
Stewart, D. W.	"	4 75	
Stevenson, John	9 Byron Ave	3 30	
Stewart, Miss Ada	470 Colborne	3 25	
Smith, Miss Aggie	581 Princess Ave	55	
Straitch, Mrs. Janet	407 Dundas	2 85	1 00
Snell, Harry	71 Cartwright	4 10	60

NAMES.
Stephens, Mrs. &
Simpson, Mrs. F.
Scollick, P. A.
Stewart, Geo.
Stewart, Miss Bel
Turnbull, T. M.
Tozeland, Henry
Turner, Mrs. J.
Telfer, Mrs. J.
Telfer, W. R.
Taggie, J. H.
Taylor, W. D.
Tackabury, G. W.
Tytler, Alex
Taylor, W. L.
Tait, Robert
Thompson, Misses
Trudell, Mrs. Lou
Trudell, Miss Fran
Turnbull, Mrs. J.
Telfer, W. A.
Tatham, Mrs.
Thomson, L. E.
Thompson, May L.
Upshall, Geo.
Wheeler, Chas. E.
Wilson, Mrs. M. F.
Waugh, W. E., M.
Waugh, Miss
Walker, W. J.
Wright, Mrs. F.
Wright, Miss A. H.
Weatherston, Miss
Wright, Walter.
Wright, Samuel.
Walker, J. S.
Wishart, J., M.D.
Wood, George
Wanless, Wm.
Watterworth, B. I.
Woods, C. C.
Watson, Wm.
Waterhouse, Miss.

Yearly Statement.

Amount of Weekly Contributions.	Amount of Mission Schemes.	NAMES.	RESIDENCES.	Amount of Weekly Contributions.	Amount of Mission Schemes.
90					
17 40	\$ 2 20	Stephens, Mrs. & Miss	South London	\$ 4 00	
5 25		Simpson, Mrs. F		15	
5 25		Scollick, P. A		1 80	
30 40	1 00	Stewart, Geo		2 00	
18 90		Stewart, Miss Bella		2 00	
19 90		Turnbull, T. M.	470 York	\$ 13 50	6 00
44 50	19 00	Tozeland, Henry	237 Talbot	13 25	3 00
19 40	9 00	Turner, Mrs. J	567 Maitland	16 50	
4 25		Telfer, Mrs. J	669 Colborne	11 00	75
6 50		Telfer, W R	"	11 00	
2 98	1 50	Taggie, J. H	775 Colborne	1 00	
6 00	24 00	Taylor, W. D	507 Princess Ave	20 50	12 00
0 00	6 25	Tackabury, G. W	328 King	60 00	
0 40	9 60	Tytler, Alex	251 Hyman	18 80	4 00
0 00		Taylor, W. L	680 Talbot	10 50	
4 00	30	Tait, Robert	20 Prospect Ave	17 25	
6 50	50	Thompson, Misses	390 Victoria Ave	5 00	
0 00		Trudell, Mrs. Louis	182 Horton	11 20	4 10
3 60	5 50	Trudell, Miss Frances	"	85	
0 20		Turnbull, Mrs. J	Derwent	6 00	1 00
30	1 20	Telfer, W. A	Dufferin and Cartwright	3 00	
0 00	3 00	Tatham, Mrs	589 Princess Ave	16 25	35
0 00	9 75	Thomson, L. E	Victoria Hospital	50	
0 00		Thompson, May L			25
40					
25	3 00	Upshall, Geo	569 William	7 20	
0 00					
40	8 25	Wheeler, Chas. E	315 King	15 00	
30	1 00	Wilson, Mrs. M. E	85 York	11 10	
45		Waugh, W. E., M.D	537 Talbot	53 00	
45		Waugh, Miss	"	6 15	
50	3 00	Walker, W. J	183 Clarence	4 55	
60		Wright, Mrs. F	72 Colborne	2 25	2 05
15		Wright, Miss A. H	72 Colborne	2 35	
75	35	Weatherston, Miss	765 Talbot	13 40	2 75
0 00	1 00	Wright, Walter	300 Hyman	13 20	
75		Wright, Samuel	824 Queen's Ave	20 00	6 00
35		Walker, J. S	137 Maple	26 00	6 00
75		Wishart, J., M.D	195 Dufferin Ave	26 00	
30		Wood, George	328 Central Ave	16 45	12 00
25		Wanless, Wm.	877 Dundas	7 50	
55		Watterworth, B. F	414 Central Ave	11 50	2 75
85	1 00	Woods, C. C	151 Maple	26 00	3 00
10	60	Watson, Wm	708 Waterloo	15 50	
		Waterhouse, Miss	352 King	5 70	



NAMES.	RESIDENCES.	Amount of Weekly Con- tributions.	Amount of Mission Schemes.
Wallace, H. H.	594 Talbot	\$ 26 50	\$ 5 50
Walker, Mrs. G. L.	316 King	12 05	3 80
White, Mrs.	411 Dundas	7 35	6 00
Walton, John.	4 Maryboro Place	16 10	6 00
Watson, Mrs. John	148 Waterloo	3 15	1 00
White, Mrs. Mary	Richmond	20	.....
White, C. H.	429 Pall Mall	4 00	7 00
Wilson, Mrs. W.	418 Grey	1 80	.....
Wilson, Mrs. Geo.	20 Clarke	21 10	.....
Wright, J. G.	469 Princess Ave.	19 25	9 60
Whitwam, C. A.	307 King	25 50	.....
Wilson, Mrs. Capt	122 Maple	5 00	.....
Weir, Miss J	514 Talbot	6 15	2 25
White, Fred. J	337 Maitland	15 75	.....
Walsh, Miss S. E.	213 Queen's Ave.	4 75	.....
Waldock, Miss E	538 Talbot	4 05	.....
Waldock, Miss M.	"	1 60	.....
Waldock, Miss I.	"	1 50	.....
Waugh, Mrs. Dr.	537 Talbot	.....	24 00
Yealland, Fred	350 Piccadilly	15 90	50
Young, Wm. Allan.	228 Central Ave	30 00	6 00
Without names		3 90	7 65
Fairview		10 55	.....
Pew 141		1 00	.....
Anonymous		50 00	.....
A. C. G.		.....	5 00
Anonymous		80	.....
Pew K		.....	10
Pew 67		.....	2 00
Pew 77		.....	25
		<b>\$6,975 43</b>	<b>\$1,927 00</b>

Re

Honor

Presid

First

Seco

Secret

Treas

Comm

BRET

ting our A

of your off

tributions r

little has b

feel that th

ciation. T

from the fa

to Missions

rest conten

membershi

"Go ye int

We look ho

part and on

On bel



Amount of Weekly Con- tributions.	\$ Amount of Mission Schemes.
26 50	5 50
12 05	3 80
7 35	6 00
16 10	6 00
3 15	1 00
20	....
4 00	7 00
1 80	....
21 10	....
19 25	9 60
25 50	....
5 00	....
6 15	2 25
15 75	....
4 75	....
4 05	....
1 60	....
1 50	....
....	24 00
5 90	50
0 00	6 00
3 90	7 65
0 55	....
1 00	....
0 00	....
....	5 00
80	....
....	10
....	2 00
..	25
<hr/>	
5 43	\$1,927 00

## Report of Missionary Association.

### OFFICERS FOR 1900.

*Honorary President*—REV. ROBT. JOHNSTON, D.D.

*President*—MR. A. FRASER.

*First Vice-President*—MR. R. A. LITTLE, M.A.

*Second Vice-President*—MR. A. S. MCGREGOR.

*Secretary*—MR. A. CALDER.

*Treasurer*—MR. C. R. SOMERVILLE.

*Committee*—THE MEMBERS OF THE SESSION.

BRETHREN,—Few words are needed in submitting our Annual Report for another year. The work of your officers has been mainly to receive your contributions made from time to time, but although so little has been done to stir up increased interest we feel that there is a large field for work by your Association. That there is need for such work is evident from the fact that so few of our members give largely to Missions and so many give nothing. We cannot rest content till as a church we are obedient in all our membership to the command of our risen Lord, "Go ye into all the world and preach the Gospel." We look hopefully for more vigorous work on your part and on our own in 1900.

On behalf of the Association,

G. A. MCGILLIVRAY,

*Secretary.*

## ANNUAL MEETING.

The twenty-ninth Annual Meeting of the Missionary Association of St. Andrew's Church was held in the Lecture Room of the Church, on Wednesday evening, January 24th, 1900, Mr. Alex. Fraser, President of the Association, in the chair.

Devotional exercises were conducted by Rev. Dr. Johnston.

The report of the Secretary for the year 1899 was presented and the Treasurer's statement as below.

## TREASURER'S REPORT.

## RECEIPTS.

To Balance on hand from last year.....	\$	04
" Balance from last year at credit of the Leslie Griffith Fund ..		
" Contributions per Red Envelopes, including \$149 to Leslie Griffith Fund.....	493	00
" Collections at three preparatory services for "Record".....	1927	00
" Received from Church Treasurer, balance of Dawson bequest, May 13th.....	37	07
" Received from Treasurer of Pastor's Bible Class	256	20
" Interest earned.....	35	69
		37 80
		<hr/>
	\$2786	80

## DISBURSEMENTS.

March 1st. Special contribution to French Evangelization through the Rev. Mr. Rondeau....	\$	7	00
June 10th. Special contribution per vote of Congregational meeting out of Dawson Bequest Funds, Rev. R. B. Smith, Emsdale.....	50	18	
Salmon Arms, B. C. Congregation, per Dr. Warden .....	50	00	
Nov. 17th. Paid for New Testaments presented to Company B, Can. South African Contingent	23	00	

Paid for  
Remitt  
Station

Balance on

Takin  
different  
the amou  
objects, th  
on handForeign  
Home  
Augm  
Frenc  
Aged  
Widow  
Knox  
Queen  
Montr  
Manit  
Asser  
Wella  
Lord'sSPECIALLY C  
Leslie  
ContriDawson  
Paid o

Balanc

Missionary Association.

Paid for 400 copies of Presbyterian Record....	\$100 00	
Remitted Bible Class Funds to Dr. Warden..	35 69	
Stationery and Postage Stamps.....	1 00	
		266 87
Balance on hand .....		\$2519 93

Taking into consideration the requirements of the different Mission Schemes of the Church, and also the amounts which have been contributed for specific objects, the committee recommends that the balance on hand be apportioned as follows :

Foreign Missions .....	\$650 00
Home Missions .....	435 00
Augmentation.. .....	140 00
French Evangelization .....	175 00
Aged and Infirm Ministers.....	80 00
Widows and Orphans .....	60 00
Knox College.....	60 00
Queen's College.....	20 00
Montreal College .....	25 00
Manitoba College .....	25 00
Assembly Fund.....	30 00
Welland Canal Mission.....	12 00
Lord's Day Alliance .....	9 00
	\$1721 00

SPECIALLY CONTRIBUTED—

Leslie Griffith Fund from last year...	\$493 00	
Contributed this year.....	149 00	
		642 00
Dawson Bequest received this year ..	256 20	
Paid out this year .....	100 18	
		156 02
Balance carried forward .....		91
		\$2519 93

C. R. SOMERVILLE,  
Treasurer.

the Mission-  
was held in  
Wednesday  
raser, Presi-  
ed by Rev.  
year 1899  
tement as

\$ 04  
493 00  
1927 00  
37 07  
256 20  
35 69  
37 80  
\$2786 80

00  
18  
00  
00



## Women's Foreign Missionary Society.

### OFFICERS FOR 1900.

*Honorary President*—MRS. J. A. MURRAY.  
*President*—MRS. R. JOHNSTON.  
*1st Vice-President*—MRS. W. WAUGH.  
*2nd* " —MRS. WATSON.  
*3rd* " —MRS. W. ROSS.  
*4th* " —MRS. MERCHANT.  
*Secretary*—MISS I. SKINNER.  
*Tidings Secretary*—MRS. J. W. MCINTOSH.  
*Treasurer*—MRS. D. B. DEWAR.  
*Organist*—MISS M. GUNN.  
*Executive Committee*—MESDAMES T. GILLEAN, WHITWAM, RADCLIFFE, CARRIE, TAYLOR, MCKENZIE, AND MISSES HOPKIKK, FRASER, McMORDIE AND AULD.

We desire to present our report in a spirit of thankfulness for the continued mercy our Father in Heaven has bestowed on us in still permitting us to engage in this work.

During the year 1899 there were twelve (12) meetings of the Auxiliary held and several meetings of the Executive.

The membership enrolled for the year numbered 137. The attendance averaged 64. The total amount contributed was \$395.10.

Clothing to the amount of \$153.35 in value was sent to the Northwest Mission for the Indian School in Regina.

The annual thank-offering meeting took place on October 23rd, at 8 p.m. There were about 118 present.

The  
Prayer."

The o  
led in the

The s  
Indore, C

Mrs. C  
article on

Appro  
Mrs. Whe

The m  
ized by in

read, and  
in the exe

Three  
year—Mrs

Skinner.

The President read David's "Thanksgiving Prayer."—1 Chron., xxix.

The offering amounted to \$104.75. Mrs. Watson led in the dedicatory prayer.

The speaker of the evening was Rev. J. Wilkie, of Indore, Central India.

Mrs. Gillespie read an instructive and seasonable article on "Thankfulness."

Appropriate and acceptable solos were given by Mrs. Wheeler and Miss Hartson.

The meetings throughout the year were characterized by interest shown, the excellence of the papers read, and the greater number of members taking part in the exercises.

Three Life Members have been added during the year—Mrs. Geo. Wood, Miss Waugh and Miss Skinner.

I. SKINNER,  
*Secretary.*

## King's Messengers' Foreign Mission Band.

### OFFICERS FOR 1900.

*Honorary President*—MRS. J. A. MURRAY.

*President*—MISS JENNIE GUNN.

*First Vice-President*—MISS I. PURDOM.

*Second Vice-President*—MISS FAIRBAIRN.

*Secretary*—MISS JARVIS.

*Treasurer*—MISS NELLIE MORRIS.

*Organist*—MISS WALKER.

Our report is similar to those of former years, and necessarily so, as it is the same work that is being done each year. The same object is ever before us—the extension of Christ's Kingdom—and this year we feel that we have gone forward and not back. Our aim is two-fold, so to speak: First, the acquiring of knowledge and, therefore, interest in Mission work; and second, to help send the Gospel by our offerings.

Should it not be our greatest pleasure and stimulant that we can be co-workers with God? Jesus Christ, the *Son* of God, came to suffer and die for our sins, thereby giving us eternal life; but He came likewise to teach us the Father's love and thought toward us, and if we are true workers, messengers of His, we will be telling of the great love and striving to send the good news to "All the World."

During the year we have had twelve meetings, with an average attendance of twenty-one. Number

of members  
\$125.24, a  
box to the

Our  
In taking  
still great  
South Ar  
tory and t  
on the oth  
with the  
continent. A  
of the life  
evening w  
the pionee

A pap  
member o  
much enjo  
given by t  
life and w  
lime-light

This ye  
in the Nor

As we  
our Band a  
L. Fraser  
interesting  
the bearer  
Woman's A

As usua  
Service, and  
president o  
very helpfu



of members 37, and the offerings amounted to \$125.24, as sent to the Presbyterial Treasurer, and a box to the Northwest valued at \$39.34.

Our meetings have always proved very helpful. In taking up the work that is being done, and the still great need of work to be done, we have studied South America, British Columbia, Northwest Territory and the Klondike in our western hemisphere; and on the other side of the globe, Asia and its religions, with the different mission fields of that great continent. Africa was partially taken up in our study of the life and work of Robert Moffat. Another evening was given to the study of Robert Morrison, the pioneer missionary to China.

A paper on "The Mite Box," written by a member of another Mission Band, was read and very much enjoyed. In April a lecture was very kindly given by the Rev. Mr. Wilson for us on "Dr. Paton's life and work in the South Sea Islands," illustrated by lime-light views.

This year we provided clothing for a boy and girl in the Northwest.

As we were not represented by a delegate from our Band at the convention held in Woodstock, Miss L. Fraser very kindly gave us a full and most interesting report of the convention; she also was the bearer of a kind invitation to a tea given by the Woman's Auxiliary of our church.

As usual, in October, we had our Thank-offering Service, and at our November meeting Mrs. McMillan, president of the London Presbyterial Society, gave a very helpful talk. After pointing out the great need

of more workers, she closed by giving many interesting facts about the work in India and the Northwest.

Solos by different members added much to the enjoyment and inspiration of our meetings.

We close the year thanking our King for His blessing in the past, and with earnest desire to do much better work this coming year.

GRETTA JARVIS,  
*Secretary.*

---

### TREASURER'S REPORT.

---

#### RECEIPTS.

Membership Fees .....	\$ 5 85
Regular Monthly Collections .....	43 10
Annual Thank-offering .....	22 35
Talent Money .....	10 00
Mite Box savings .....	3 28
Receipts from Lectures .....	10 66
Donation from St. Andrew's Bible Class .....	30 00
	<hr/>
	\$125 24

#### DISBURSEMENTS.

Paid Presbyterial Treasurer .....	\$125 24
Value of clothing sent to Northwest .....	39 34

N. MORRIS,  
*Treasurer.*

During  
meetings  
of which  
study of n  
ing addre  
these meet  
cussed.

On Ma  
friends, a c  
Band befo  
taken at th  
to \$14.56.

Before  
among the  
vacation.

The to  
\$31.63; als  
ber to the

any interest-  
e Northwest.  
much to the  
s.  
ing for His  
desire to do

RRVIS,  
Secretary.

\$ 5 85  
43 10  
22 35  
10 00  
3 28  
10 66  
30 00

\$125 24

\$125 24  
39 34

RRIS,  
Treasurer.

## Report of Murray Mission Band.

### OFFICERS FOR 1900.

- Honorary President*—MISS M. McMAHEN.
- President*—MRS. MURRAY.
- First Vice-President*—MISS STUART.
- Second Vice-President*—MISS GAULD.
- Third Vice-President*—MISS MADGE DEARNESS.
- Secretary*—CECILIA BELL.
- Treasurer*—MISS DEARNESS.
- Organist*—MISS STUART.
- Assistant Organist*—MISS ALBERTA SIMPSON.

During the past year there have been held twenty meetings of the Murray Mission Band, every second of which was a missionary meeting, devoted to the study of missionary work. Occasionally an interesting address was made by some visitor. Also, at these meetings, business requiring attention was discussed.

On May 8th, with the assistance of a few kind friends, a cantata was given by the members of the Band before a large audience. A collection was taken at the door in support of the work, amounting to \$14.56.

Before the holidays Mite Boxes were distributed among the members, which were returned after vacation.

The total receipts for the year were, in cash, \$31.63; also a box of new goods was sent in September to the Northwest Indians, valued at \$29.60, the



result of the members' work, together with the contributions of sympathizing friends.

Considering the disadvantageous position the Band was last year placed in, owing to the transferring of the building to the St. James' congregation, there is good reason for satisfaction with its progress, although it did not come up quite to the standard of former years.

It is with regret that we now have to give up our Band, which, for the past four years has been a factor in the spreading of the gospel, and a memorial to the late Rev. J. A. Murray, after whom it was named. But it is hoped that the members who benefitted by the organization may still carry on the good work wherever they may be, and that the spirit kindled in the North Mission Schoolhouse may be blessed of God, and in His providence be a strong factor in hastening that time when the Redeemer's Kingdom shall cover the earth.

CECILIA BELL,

*Secretary.*

Receiv

"

"

"

"

Expens

Semi-A

"

A box c

**TREASURER'S REPORT.**

**RECEIPTS.**

Received Fees from Members.....	\$ 1 15
" from Mite Boxes.....	84
" proceeds of Entertainment .....	14 56
" from Thank-offering .....	9 36
" from Donations and Collections .....	5 72
	<u>          </u>
	\$31 63

**DISBURSEMENTS.**

Expenses of Entertainment .....	\$ 0 75
Semi-Annual payment to Pres. Treas in June..	17 00
" " " " January .	13 88
	<u>          </u>
	\$31 63
A box of new goods sent to Northwest valued at..	29 60
	<u>          </u>
	\$61 23

JEAN DEARNESS,  
*Treasurer.*

h the con-  
position the  
e transfer-  
ngregation,  
ts progress,  
standard of

ive up our  
as been a  
a memorial  
om it was  
nbers who  
arry on the  
t the spirit  
se may be  
e a strong  
Redeemer's

LL,  
*Secretary.*

## The Outlook Mission Band.

---

### OFFICERS FOR 1900.

*Honorary President*—MRS. ROBERT JOHNSTON.

*President*—MISS L. M. FRASER.

*First Vice-President*—MISS LAURA HOPKIRK.

*Second Vice-President*—MISS ETHEL GUNN.

*Third Vice-President*—MISS HELEN MCCALLUM.

*Fourth Vice-President*—MRS. CARRIE.

*Secretary*—RENA TURNER.

*Treasurer*—FLORENCE FRASER.

*Organist*—MISS KATE FRASER.

During the year of 1899 the Outlook Mission Band has held regular semi-monthly meetings to the number of eighteen, the first meeting of each month being devoted to the study of work in the different mission fields, and the second to sewing.

The Band this year entirely clothed two children, a girl nine years old and a boy of eight, of the Regina School; the value of the clothing sent being \$60.45.

At the beginning of the year we again adopted as our motto, "My little children, let us not love in word, neither in tongue, but in deed and in truth," and added, "Trust in the Lord;" and have endeavored always to act in accordance with our motto.

Our meetings were always bright and interesting, a programme being provided for each one. This year we added a boy's department to the Mission Band, and although it is not yet very large, yet we trust it will grow to greater proportions and prove a

lasting be  
seventy-fi  
there is n  
into the s  
we realize  
glorious l  
would ext  
the church

In Ap  
the memb  
noon tea  
assisted b  
enjoyable  
place. On  
Meeting w  
address, v  
On Decem  
esting and  
benefit of

We clo  
hitherto, a  
things.



lasting benefit. The total number on the roll now is seventy-five, with an average attendance of fifty; yet there is need of more, and the deeper we penetrate into the study of the work of missionaries, the more we realize how much they are handicapped in their glorious labor by the lack of funds. Therefore we would extend a cordial invitation to all the girls of the church to come and help us in our work.

In April a very entertaining concert was given by the members of the Band. In September an afternoon tea was given to the Band by our President, assisted by a few ladies of the church, and a very enjoyable reunion of old and new members took place. On November 11th our Annual Thank-offering Meeting was held, the chief feature of it being an address, very kindly given by Mrs. (Dr.) Waugh. On December 8th Mr. W. C. Ferguson gave his interesting and instructive lecture on South Africa, for the benefit of the Band.

We close the year feeling that God has helped us hitherto, and trusting with His aid to go on to better things.

IRENE C. LOVE,

*Secretary.*

## TREASURER'S REPORT.

### RECEIPTS.

Balance from last year.....	\$ 0 11
Membership Fees.....	5 30
Collections.....	13 89
Proceeds from Lecture.....	7 84
Mite Boxes.....	20 84
Thank-offering.....	20 00
Proceeds from Concert.....	13 17
Contribution from Mrs. Tackaberry.....	5 00
Interest.....	15
	\$86 30

### DISBURSEMENTS.

Expenses for Northwest.....	\$ 6 00
Paid for goods for India.....	1 00
" Mite Boxes and Envelopes.....	32
" Postage.....	06
" Map.....	1 50
Paid Presbyterial Treasurer.....	76 68
" " Fee.....	74
	\$86 30
Value of goods sent to Northwest.....	60 45

MARGARET GUNN,  
*Treasurer.*

Ho  
 Sup  
 Ass  
 Tre  
 Org  
 Cho  
 Lib  
 Ass  
 Rec  
 Sch  
 Ass  
 Sec  
 Ass  
 Miss M. J. G  
 Miss Auld.  
 Miss M. Laid  
 Miss Kate La  
 Miss L. M. F  
 Miss Carrick.  
 Miss Dodd.  
 Mrs. Johnston  
 Mrs. McKenz  
 Robert Allan.  
 John Marr.  
 A. S. Macgre  
 J. G. Wright.

Miss M. Gun  
 Miss Shoplan  
 Miss Jarvis.  
 Miss Mayban

# St. Andrews' Sabbath School.

## OFFICERS FOR 1900.

*Honorary Superintendent*—R. A. LITTLE, B.A.

*Superintendent*—JOHN LOCHEAD.

*Assistant Superintendents* { J. R. SANDERSON,  
MISS L. M. FRASER.

*Treasurer*—A. S. MACGREGOR.

*Organist*—MISS M. J. GUNN.

*Choir Leader*—R. H. MORRISON.

*Librarian*—FRANK CAMPBELL.

*Assistant Librarians* { S. J. RADCLIFFE, B.A.  
JOHN O'DELL.  
M. MCDUGALL.

*Recording Secretary*—MISS M. J. GUNN.

*School Secretary*—ROBERT IRONSIDES.

*Assistant Secretary*—PERCY EVANS.

*Secretary for Literature*—G. A. MATHEWSON.

*Assistant Secretary*—FRED. NEWTON.

## TEACHERS.

Miss M. J. Gunn.	Miss Agnes Gunn.	Miss Morris.
Miss Auld.	Miss Nichol.	Miss Purdom.
Miss M. Laidlaw.	Miss Clara Odell.	Miss E. Sinclair.
Miss Kate Laidlaw.	Miss Fairbairn.	Miss Rumball.
Miss L. M. Fraser.	Miss Hopkirk.	Miss K. Fraser.
Miss Carrick.	Miss Douglas.	Miss Hutchinson.
Miss Dodd.	Mrs Adams.	Mrs. Telfer.
Mrs. Johnston.	Mrs. McMahan.	Miss Fordyce.
Mrs. McKenzie.	Alex. Fraser.	R. A. Little.
Robert Allan.	R. H. Morrison.	A. Murray.
John Marr.	W. B. McKenzie.	J. S. Brown.
A. S. Macgregor.	W. M. Govenlock.	J. R. Sanderson.
J. G. Wright.	C. R. Somerville.	Arch. T. Black.

## TEACHERS—(Chinese Classes).

Miss M. Gunn.	Miss Emma Fraser.	Miss Wilson.
Miss Shopland.	Miss M. Davis.	Miss Carson.
Miss Jarvis.	Miss Nicol.	Miss Hutchinson.
Miss Maybank.	Miss Scott.	Miss Brock.

0 11  
5 30  
13 89  
7 84  
20 84  
20 00  
13 17  
5 00  
15

86 30

6 00

1 00

32

06

1 50

6 68

74

6 30

0 45

GUNN,

Treasurer.



**REPORT OF SUPERINTENDENT.**

In presenting our report of the Sabbath School for the year just closed, we desire to acknowledge God's goodness for the many blessings bestowed upon us in connection with our work.

We note with pleasure the spirit of earnestness and devotion exhibited by every teacher and officer.

Parents and friends are invited and expected to show their interest in the School by frequent visits. Changes are to be expected to occur quite frequently in a staff of fully forty teachers, and it is desirable that competent persons should tender their services either as permanent or substitute teachers and thus render the School real help, and they would at the same time, we believe, receive a rich reward from the Master Himself.

Our work, that of imparting religious instruction, has progressed favorably during the year, and a goodly number of our scholars have openly confessed Jesus as their Saviour and have united with the church.

There is reason to fear that there is a tendency on the part of parents to delegate much, if not all, of the religious training of their children to teachers in the Sabbath School, which is surely much to be regretted, as the teaching done here is meant to augment and not to displace the religious instruction that should be given in the home.

The total number on the roll, including scholars, teachers and officers, was 414, or 6 less than last year, while the average attendance was 311, or 14 more than last.

The mem  
attending wit  
the faithful a  
teachers.

The mem  
\$33.35 for th  
will be remit

It is des  
young men s  
the Sabbath  
made by tea  
the year we

Our Lib  
books, and v  
liberally to  
early date.

The tota  
\$448.95, inc  
\$119.24 an  
a balance o  
different M

Foreign  
Home  
Knox C  
London  
Provinc  
Point A  
Augmer  
Wellan  
French  
Honan

The members of the Chinese classes have been attending with fair regularity and seem to appreciate the faithful and patient instruction imparted by their teachers.

The members of the Chinese classes contributed \$33.35 for the Honan Chinese Mission—which sum will be remitted and applied as they have directed.

It is desirable that more of the larger boys and young men should avail themselves of the services of the Sabbath School, and we trust an effort will be made by teachers and parents to secure this result in the year we have entered upon.

Our Library is much in need of additions of new books, and we trust friends of the School will respond liberally to the call for help when such is made at an early date.

The total amount of collection for the year was \$448.95, including collection for the Century fund of \$119.24 and \$2.00 on account of supplies, leaving a balance of \$327.71, which was apportioned to the different Mission Schemes of the church as follows :

Foreign Missions.....	\$80 00
Home " .....	97 59
Knox College Missionary Association.....	10 00
London West Sabbath School .....	15 00
Provincial S. S. Association.....	10 00
Point Aux Trembles School .....	50 00
Augmentation.....	30 00
Welland Canal.....	10 00
French Evangelization .....	10 00
Honan Mission, per Chinese class, already re- mitted .....	15 12

\$327 71

JOHN LOCHEAD,  
*Superintendent.*

**SECRETARY'S REPORT.**

To the Officers and Members of St. Andrew's Presbyterian Sabbath School:

Sessions held—50 regular and 2 open.

AVERAGE ATTENDANCE.

	Total No. on Roll.	First Quarter.	Second Quarter.	Third Quarter.	Fourth Quarter.	During Year.
Boys .....	102	93	86	56	94	80
Girls .....	167	140	140	90	137	120
Officers .....	10	10	8	8	9	9
Teachers .....	44	40	37	31	40	39
Infant Class .....	81	45	50	38	49	48
Visitors .....	.....	5	8	4	6	8
Chinese .....	10	7	8	4	9	7
S. S. Total 1899.....	414	340	337	241	344	311
S. S. Total 1898.....	420	308	336	227	316	297
Increase .. .. . de	6	32	1	14	28	14

In presenting this Annual Report I regret exceedingly that from the condition of the Secretary's office records I was unable to give a more detailed report as to class records, membership and percentage of attendance of each class and teacher. However, by the adoption of the new class books and Secretary's Record, I trust at the end of the next year a complete report will be forthcoming, and to aid the fulfilment of this endeavor, I would earnestly request the teachers to have their class books properly and neatly kept and the coupons properly marked. I would also suggest that when teachers are absent their class books be sent in to the Secretary or Superintendent, so that the class registration will not be neglected.

I would also urge that immediate steps be taken to fit up an office for the Secretary, as the present condition of things is simply unbearable.

I would a  
in Sabbath  
diplomas, et  
bers to vote  
In closin  
facilities for  
work set apa  
during the p  
co-operation  
that our wor  
be filled with  
of our Lord

Balance  
Collection

Board of

Appropr  
Honan  
Special  
General  
Printing  
Expense

"  
Supplie  
Expense  
Sundrie  
Balance

Examir



I would also recommend the use of printed matter in Sabbath School work, such as vacation cards, diplomas, etc., and would ask the officers and members to vote a sum sufficient to meet these expenses.

In closing, I would state that owing to lack of facilities for carrying on the work as Secretary, the work set apart for me to do was poorly carried on during the past year, but I trust that with the earnest co-operation of officers and teachers and God's help that our work in the closing year of the century will be filled with progress and good work for the kingdom of our Lord and Master.

ROBERT IRONSIDE,  
*Secretary.*

### TREASURER'S REPORT.

#### RECEIPTS.

Balance on hand .....		\$ 48 71
Collections—Ordinary.....	\$301 78	
Special Century Fund ....	119 24	
Chinese Class, for Honan..	15 12	
Infant Class, for Foreign		
Missions .....	10 81	
Supplies (per George A.		
Mathewson) .....	2 00	
	————	448 95
Board of Managers (expenses for 1898)..		247 93

#### DISBURSEMENTS.

		\$745 59
Appropriations to Missions.....	\$285 61	
Honan Mission (Chinese Class).....	15 12	
Special Century Fund.....	119 24	
General Assembly S. S. Committee....	5 00	
Printing .....	8 75	
Expenses <i>re</i> Entertainment.....	36 58	
" Picnic (tickets).....	70 80	
Supplies.....	98 80	
Expense Delegate to S. S. Convention..	5 25	
Sundries.....	11 12	
Balance on hand .....	89 32	
	————	\$745 59

A. S. MACGREGOR, *Treasurer.*

Examined and found correct.

ALEX. FRASER,                     }  
GEO. A. MATHEWSON,            } *Auditors.*

## West London Sabbath School.

---

### OFFICERS FOR 1900.

*Superintendent*—REV. DR. PROUDFOOT.

*Sec.-Treasurer*—ALEX. LESLIE.

In presenting our report for the year, we regret that we are not able to show an increase in members over the preceding year, but considering our poor accommodation, we have reason to feel that our labors have not been in vain; and as we expect to build in the near future, we hope to be able to make a better showing at the end of 1900.

We feel there is ample material there to make a first-class school, if we had a proper place to meet in.

The teachers have been very faithful and devoted to the arduous labor they have undertaken, and we sincerely hope that the patient sowing of years, with the blessing of our Heavenly Father will, in His own good time, reap for them a rich reward.

### TEACHERS.

Mrs. H. H. Wallace.

Miss H. McCallum.

Miss Margaret Cowan.

Miss Mary Cowan.

Miss G. Stewart.

Miss A. Ritchie.

Mr. G. G. Kendrick.

Balance fr  
Sabbath C  
St. Andre

School S  
Expenses  
Wood . .  
Cleaning  
Rent . . .  
Balance

The highes  
average of 19.

**FINANCIAL REPORT.**

RECEIPTS.

Balance from 1898.....	\$12 29
Sabbath Collections .....	16 55
St. Andrew's grant .....	15 00
	<hr/>
	\$43 84

DISBURSEMENTS.

School Supplies .....	\$ 6 50
Expenses for Entertainments .....	4 54
Wood .....	3 15
Cleaning and Repairing .....	4 15
Rent .....	15 00
Balance on hand .....	10 50
	<hr/>
	\$43 84

ALEX. LESLIE,  
*Sec. - Treasurer.*

The highest attendance for the year was 30, the lowest 10, with an average of 19.



## The Pastor's Class for Bible Study.

### OFFICERS FOR 1900.

*Leader*—REV. ROBT. JOHNSTON, D.D.

*Secretary*—MR. W. O. CARSON.

*Treasurer*—MR. A. C. GUNN.

Among the many organizations within our congregation, none has suffered to so great an extent as the Pastor's Bible Class. This was unavoidable, as our place of meeting (the auditorium of the church) could not be used, and the class had to be entirely suspended. Still, we hope that many improved the time in considering the lessons taught during the few months that we were privileged to be together. After the completion of our study of the Holy War, which was of great spiritual profit, Dr. Johnston began the synthetic study of the book of Genesis, which proved to be interesting and instructive, besides opening up a new field of thought. The attendance was large (the largest being 296, with an average of 171), showing the appreciation in which Dr. Johnston's efforts were held. It is with pleasure we announce that for the ensuing year our study will be the Book of Exodus and the Gospel of St. Mark. We bespeak a good attendance of all not otherwise engaged on Sabbath afternoons, as none can afford to miss this opportunity of studying the Bible as a whole.

We are  
associated with  
they aided in

Collection

Foreign M  
Home Mis  
Presbyteri  
Balance o

We are indebted to Mr. Wheeler and those associated with him, in the cheerful manner in which they aided in the singing.

W. O. CARSON,  
*Secretary.*

---

**TREASURER'S REPORT.**

---

RECEIPTS.

Collections .....	\$71 41
	<hr/>
	\$71 41

DISBURSMENTS.

Foreign Missions.....	\$30 00
Home Missions ..	20 00
Presbyterian College, Montreal.....	15 69
Balance on hand.....	5 72
	<hr/>
	\$71 41

A. C. GUNN,  
*Treasurer.*

---

## Pastors' Aid Society.

### TREASURER'S REPORT.

To balance from 1898.....	\$ 94 54
" Communion Collections.....	\$134 35
" Thanksgiving Offering . . . . .	52 49
" Interest .....	1 51
	188 35
Total.....	\$282 89
CR	
By Disbursed Relief.....	216 44
	216 44
Balance on hand.....	\$ 66 45

MRS. W. D. TAYLOR,  
*Treasurer.*

It affords  
the past year  
faithfully att  
and many of  
"Service of  
which was in  
received was  
to the church  
second "Ser  
preparing sp  
baths, to be  
evening, Fe  
that during  
venieniced fo  
know that it  
ance. I wis  
their kind a  
arrangement

WM. MASON  
*Secre*



## Choir Report.

---

It affords me much pleasure to report that during the past year we have in no way been idle. Besides faithfully attending all the regular Sabbath services, and many other meetings during the week, we gave a "Service of Praise" on the evening of April 10th, which was in every respect a success. The collection received was handed to the church treasurer. Owing to the church alterations, we were unable to give our second "Service of Praise." However, we are busy preparing special music for the three opening Sabbaths, to be followed by a Sacred Concert on Monday evening, February 12th. Notwithstanding the fact that during the last three months we were inconvenienced for want of room, it is gratifying to me to know that it did not in any way affect our attendance. I wish to thank the Music Committee for their kind assistance, and sincerely trust the same arrangements will be continued for this year.

I am, faithfully yours,

WM. MASON,  
*Secretary.*

CHAS. E. WHEELER,  
*Organist and Choir Leader.*

**MEMBERS OF CHOIR.***Soprano.*

Mrs. A. Brown.	Miss E. Durand.	Mrs. C. Freeland.
Miss M. Hamilton.	Miss Laskey.	Miss E. Marr.
Miss A. Murdock.	Miss M. McGregor.	Miss L. McGregor.
Miss M. McMordie.	Miss B. Ross.	Miss D. Rumball.
Miss L. Ryan.	Miss B. Sadlier.	Miss M. Scott.
Miss A. Shopland.	Miss E. Wilson.	Miss M. Wilson.

*Altos.*

Miss E. Adams.	Miss B. Boon.	Miss V. Carson.
Miss E. Hartson.	Miss M. McLeay.	Miss J. McLeod.
Miss F. Russell.	Miss L. Stewart.	

*Tenors.*

Mr. J. J. Foot.	Mr. C. Freeland.	Mr. J. Johnston.
Mr. A. Marriott.	Mr. W. Mason.	Mr. H. Stratfold.
Mr. W. Telfer.	Mr. G. Wilson.	

*Basses.*

Mr. A. Black.	Mr. J. Marr.	Mr. J. W. McIntosh.
Mr. A. Riddel.	Mr. W. E. Tambling.	Mr. Tulle.
Mr. Ed. Webster.	Mr. C. Spittal.	

There  
ing the pa  
the congr  
provide th  
larly atten  
modation,  
which are  
own churo  
appears.

The r  
ushers in  
their dutie  
any assist  
the usher  
reserved  
appreciate

We th  
any kind  
B. Leslie  
years and  
All of

Wm. Falls.  
W. J. Carson  
John O'Dell.

## Ushers' Report.

There is nothing of special interest to report during the past year. It has been our desire to serve the congregation to the best of our ability, but to provide the large number of strangers who so regularly attend the Sunday Services with seating accommodation, without appropriating some of the sittings which are regularly occupied by the members of our own church, has been a far more difficult task than it appears.

The members of the congregation can help the ushers in many ways to the better performance of their duties by exercising a little consideration, and any assistance they might render in the way of letting the usher know when they would like their pews reserved for them, and vice versa, will be greatly appreciated.

We thank all those who rendered us assistance of any kind during the year, and especially Messrs. O. B. Leslie and A. G. Fraser, who have acted for some years and who resigned during the past year.

All of which is respectfully submitted.

ALEX. G. CALDER,

*Chairman.*

### USHERS.

Wm. Falls.

W. J. Carson.

John O'Dell.

Frank Goforth.

Geo. H. Kendrick.

Wm. M. McGregor.

A. C. Gunn.

J. M. Carson.

A. G. Calder.



Total Amounts Contributed by the Congregation  
During the Year 1899.

Voluntary Weekly Offerings by Envelopes .....	\$ 6,975 43
Voluntary Weekly Offerings on Plates .....	841 52
Missionary Association .....	2,293 76
W. F. M. Auxiliary .....	548 45
King's Messengers' M. B. ....	95 24
Murray Mission Band .....	61 23
Outlook Mission Band .....	146 64
St. Andrew's Church Sabbath School .....	448 95
London West Sabbath School .....	16 55
Pastor's Bible Class .....	71 41
Pastor's Aid Society .....	188 35
Cemetery Receipts .....	5 00
Interest on Deposits .....	7 65
Incidental Receipts .....	96 63
Bequest from the late Geo. Dawson for Home Missions ...	652 62
	\$12,449 43



ADVERTISER JOB DEPT., LONDON.

