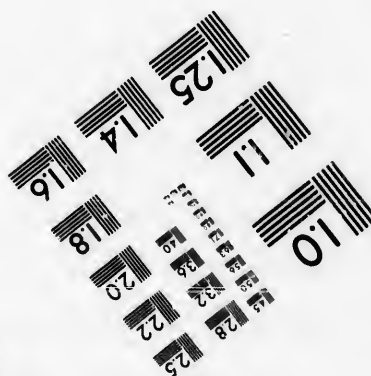
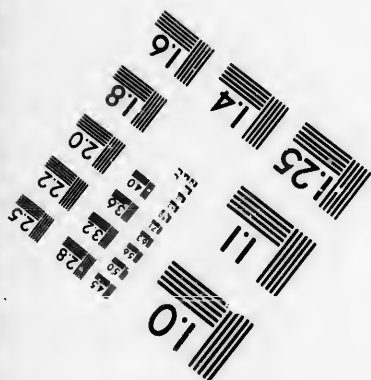
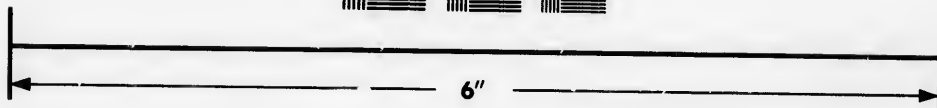
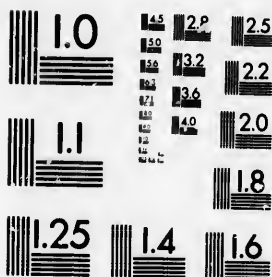

IMAGE EVALUATION TEST TARGET (MT-3)



Photographic
Sciences
Corporation

23 WEST MAIN STREET
WEBSTER, N.Y. 14580
(716) 872-4503

**CIHM/ICMH
Microfiche
Series.**

**CIHM/ICMH
Collection de
microfiches.**



Canadian Institute for Historical Microreproductions / Institut canadien de microreproductions historiques

© 1986

Technical and Bibliographic Notes/Notes techniques et bibliographiques

The Institute has attempted to obtain the best original copy available for filming. Features of this copy which may be bibliographically unique, which may alter any of the images in the reproduction, or which may significantly change the usual method of filming, are checked below.

- ☒ Coloured covers/
Couverture de couleur
- ☒ Covers damaged/
Couverture endommagée
- ☐ Covers restored and/or laminated/
Couverture restaurée et/ou pelliculée
- ☐ Cover title missing/
Le titre de couverture manque
- ☐ Coloured maps/
Cartes géographiques en couleur
- ☐ Coloured ink (i.e. other than blue or black)/
Encre de couleur (i.e. autre que bleue ou noire)
- ☐ Coloured plates and/or illustrations/
Planches et/ou illustrations en couleur
- ☐ Bound with other material/
Relié avec d'autres documents
- ☐ Tight binding may cause shadows or distortion
along interior margin/
La reliure serrée peut causer de l'ombre ou de la
distorsion le long de la marge intérieure
- ☐ Blank leaves added during restoration may
appear within the text. Whenever possible, these
have been omitted from filming/
Il se peut que certaines pages blanches ajoutées
lors d'une restauration apparaissent dans le texte,
mais, lorsque cela était possible, ces pages n'ont
pas été filmées.
- ☐ Additional comments:/
Commentaires supplémentaires:

L'Institut a microfilmé le meilleur exemplaire qu'il lui a été possible de se procurer. Les détails de cet exemplaire qui sont peut-être uniques du point de vue bibliographique, qui peuvent modifier une image reproduite, ou qui peuvent exiger une modification dans la méthode normale de filmage sont indiqués ci-dessous.

- ☐ Coloured pages/
Pages de couleur
- ☐ Pages damaged/
Pages endommagées
- ☐ Pages restored and/or laminated/
Pages restaurées et/ou pelliculées
- ☒ Pages discoloured, stained or foxed/
Pages décolorées, tachetées ou piquées
- ☐ Pages detached/
Pages détachées
- ☒ Showthrough/
Transparence
- ☐ Quality of print varies/
Qualité inégale de l'impression
- ☐ Includes supplementary material/
Comprend du matériel supplémentaire
- ☐ Only edition available/
Seule édition disponible
- ☐ Pages wholly or partially obscured by errata
slips, tissues, etc., have been refilmed to
ensure the best possible image/
Les pages totalement ou partiellement
obscurcies par un feuillet d'errata, une pelure,
etc., ont été filmées à nouveau de façon à
obtenir la meilleure image possible.

This item is filmed at the reduction ratio checked below/
Ce document est filmé au taux de réduction indiqué ci-dessous.

10X	12X	14X	16X	18X	20X	22X	24X	26X	28X	30X	32X
					✓						

The copy filmed here has been reproduced thanks to the generosity of:

Seminary of Quebec
Library

The images appearing here are the best quality possible considering the condition and legibility of the original copy and in keeping with the filming contract specifications.

Original copies in printed paper covers are filmed beginning with the front cover and ending on the last page with a printed or illustrated impression, or the back cover when appropriate. All other original copies are filmed beginning on the first page with a printed or illustrated impression, and ending on the last page with a printed or illustrated impression.

The last recorded frame on each microfiche shall contain the symbol → (meaning "CONTINUED"), or the symbol ∇ (meaning "END"), whichever applies.

Maps, plates, charts, etc., may be filmed at different reduction ratios. Those too large to be entirely included in one exposure are filmed beginning in the upper left hand corner, left to right and top to bottom, as many frames as required. The following diagrams illustrate the method:

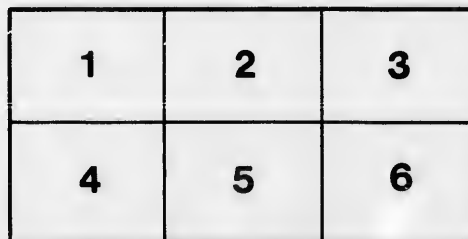
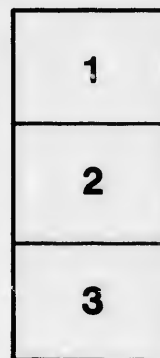

L'exemplaire filmé fut reproduit grâce à la générosité de:

Séminaire de Québec
Bibliothèque

Les images suivantes ont été reproduites avec le plus grand soin, compte tenu de la condition et de la netteté de l'exemplaire filmé, et en conformité avec les conditions du contrat de filmage.

Les exemplaires originaux dont la couverture en papier est imprimée sont filmés en commençant par le premier plat et en terminant soit par la dernière page qui comporte une empreinte d'impression ou d'illustration, soit par le second plat, selon le cas. Tous les autres exemplaires originaux sont filmés en commençant par la première page qui comporte une empreinte d'impression ou d'illustration et en terminant par la dernière page qui comporte une telle empreinte.

Un des symboles suivants apparaît sur la dernière image de chaque microfiche, selon le cas: le symbole → signifie "A SUIVRE", le symbole ∇ signifie "FIN".

Les cartes, planches, tableaux, etc., peuvent être filmés à des taux de réduction différents. Lorsque le document est trop grand pour être reproduit en un seul cliché, il est filmé à partir de l'angle supérieur gauche, de gauche à droite, et de haut en bas, en prenant le nombre d'images nécessaire. Les diagrammes suivants illustrent la méthode.

LIST OF PREMIUMS

OFFERED BY THE

MONTREAL

Horticultural Society

AND FRUIT GROWERS' ASSOCIATION

OF THE

PROVINCE OF QUEBEC,

AMOUNTING TO NEARLY \$1,400.00,

OFFERED TO THE PROVINCE OF QUEBEC.

Bibliothèque
Le Séminaire de Québec,
3, rue de l'Université,
Québec 4, QUEBEC



Exhibition to be held in Montreal, in September, 1880.

Montreal:

THE MONTREAL HERALD PRINTING AND PUBLISHING COMPANY.

1880.



212 Expositions N°5

LIST OF PREMIUMS

OFFERED BY THE

Montreal Horticultural Society

AND

FRUIT-GROWERS' ASSOCIATION

OF THE PROVINCE OF QUEBEC,

AMOUNTING TO NEARLY \$1,400.00.

Open to the Province of Quebec.

EXHIBITION TO BE HELD AT MONTREAL IN SEPTEMBER, 1880

(Date to be announced later.)

List of Officers for 1880.

G. CHENEY, Esq., *President.*

N. S. WHITNEY, Esq., *Vice-President*

Hon. L. REAUBIEN, M.P.

W. EVANS, Esq.

DR. BARNES.

R. W. SHEPHERD, JR., Esq.

DR. ANDRES.

J. DOYLE, Esq.

ALEX. DUFF, Esq.

H. S. WILCOCKS,

Asst. and Cor. Secretary.

HENRY S. EVANS,

Secretary and Treasurer.

NOTICE.

The Board of Directors beg to announce that the Fifth of the Series of Reports, containing Articles on the Cultivation of Fruits, Flowers, Vegetables, &c., suitable to this climate, will be issued at as early a date as possible. These Reports contain a large amount of valuable information, of the greatest use to all who are in any way interested in matters pertaining to Gardening and Horticulture, but especially to those resident in this Province. The want of reliable information on these subjects has been long felt, and very gratifying evidences of the appreciation of the Society's efforts in this direction are being constantly received.

THE LIBRARY OF THE SOCIETY

Now contains a number of Books and Reports of Sister Societies in Great Britain, the United States and Canada; and having arranged with the Natural History Society for the use of a Room in their Building, on the corner of University and Cathcart Streets, the same will be

OPEN TO THE MEMBERS OF THE SOCIETY

ON

TUESDAY AND FRIDAY EVENINGS OF EACH WEEK,

FROM 7.30 TO 9.30 P.M.

Some of the Books will only be permitted to be used as books of reference, but others will be Loaned the Members, subject to the Rules of the Association. Further contributions of Books are respectfully invited from all persons interested in the objects of the Society.

All Subscribers of \$2 Annually will, in addition to their Tickets, be entitled to a copy of the "Illustrated Agricultural Journal," published Monthly; also to one copy of the Annual Report of the Society, published Yearly.

Rules and Regulations.

1. All specimens *placed in competition for premiums must be bona fide GROWN BY THE COMPETITOR OR EMPLOYER*; and, if proved not to be such, the competitor to be disqualified for receiving any premium whatever at the Exhibition.

2. All plants, flowers, fruits and vegetables must be carefully labeled with their proper names.

3. All articles to be exhibited for premiums must be placed on the stands by twelve o'clock, noon. *This rule will be strictly adhered to.*

4. All articles exhibited shall remain in the Building until the close of the Exhibition, when they will be delivered to the contributors, unless otherwise directed.

5. The Judges shall have the discretionary power of withholding premiums, if, in their opinion, the articles exhibited do not merit them.

6. In awarding premiums on plants in pots, special reference will be had to the beauty of the specimens, profusion of bloom and evidence of superior cultivation.

7. Dissimilar shall in every instance be held to mean distinct varieties or species of any plant.

8. Gratuities may be awarded by the Judges for any new or rare fruit, flowers, plants or other objects of particular interest, and for which no special premium has been offered.

9. Parties will not be allowed to compete for more than one prize in the same section, and no article which has already been awarded a prize will be entitled to another.

10. No individual, except the Judges, will be allowed to touch or handle any fruit, flower, or other article exhibited.

11. The decision of the Judges, as regards the premiums, must be considered final.

12. The Judges shall not be competitors in that class for which they are to award premiums.

13. While the Judges are making their awards no person shall be present except parties not in any way interested, who must be appointed by the Directors.

14. Any deviation, more or less, from the exact quantities or numbers specified in the schedule, will disqualify a competitor.

15. All Exhibitors in the classes for bouquets must have them of such a size that they can be shown in the vases provided by the Society. No other vases will be permitted to be used.

16. Pot plants must have been grown in pots at least two months previous to the Exhibition, and have been also the property of the Exhibitor for a similar period. If proved not to be such they will be disqualified.

17. In order to allot the space required in each section, all entries must be made in writing, and subscriptions paid not later than the Thursday previous to the opening of the Exhibition, after which date no entries will be received.

18. The Society will not be responsible for damage done to plants, during or after Exhibitions, but all ordinary care will be taken of them.

19. Any person residing in the Province of Quebec may become a member of the Society on payment of an annual membership fee of two dollars, for which payment he will receive a ticket of admission to the Exhibition for his own use, and four single admission tickets. Also, a copy of any reports published by the Society, and will be permitted the use of any of the books of reference in the Society's library.

20. Any person residing outside the Island of Montreal, but in the Province of Quebec, will be permitted to compete for any of the prizes offered by the Society, on payment of an entrance fee of one dollar. A ticket of admission to the Exhibition, for his own use, will be furnished free; also, copy of Fruit Report and Journal,

21. The Secretary shall not be *obliged* to receive any entries not made in writing, blank forms for which will be furnished on application to the Secretary. Parties living at a distance may make their entries by mail.

22. Cards corresponding with the entries will be furnished the exhibitors, who alone will be responsible for the placing of them, and are requested to satisfy themselves that the cards correctly describe the objects exhibited. The Society cannot be responsible for any mistake arising from the non-observance of this or any other rule.

23. A Committee will be appointed by the Society to assist in naming fruit about which Exhibitors may be doubtful, but the Society do not assume any responsibility in the matter.

24. The Society will, under no circumstances, pay cartage on plants sent for competition. Cartage, however, may be paid if deemed advisable on plants sent for Exhibition only.

24. Prize Lists and all other information may be obtained by applying to the Secretary, and all persons interested in Horticulture are invited to contribute articles for exhibition.

HENRY S. EVANS,
Secretary and Treasurer,
(Corner of McGill and Foundling Streets)
MONTREAL.

ARTICLES TO BE EXHIBITED.	1st Prize.	2nd Prize.	3rd Prize.
PLANTS.	\$ cts.	\$ cts.	\$ cts.
<i>Pot Plants must have been grown in pots at least two months previous to the Exhibition, and have been also the property of the Exhibitor for a similar period. If proved not to be such, they will be disqualified.</i>			
1. For the best group of Stove and Greenhouse Plants, arranged for effect, not less than 15 nor more than 25 varieties.....)	35 00	20 00	10 00
<i>Exhibitors are required to give notice, at the time of making their entry in the above class, of the size of table required, which will be specially arranged for them as far as practicable.</i>			
2. Stove and Greenhouse Plants, best 12, distinct varieties, at least one-half in bloom	15 00	10 00	6 00
3. Stove and Greenhouse Plants, best 6, distinct varieties, in bloom.....)	8 00	6 00	4 00
4. Stove and Greenhouse Plants, best 3, distinct varieties, in bloom.....)	4 00	2 00	1 00
5. Stove Plants, best 6 in bloom, distinct varieties	8 00	6 00	4 00
6. " " 6 foliage, " "	6 00	4 00	2 00
7. Begonias, best 2 in bloom, distinct varieties....	3 00	2 00	1 00
8. " " 2 foliage, " "	3 00	2 00	1 00
9. " Tuberos,..... best 2 in bloom	3 00	2 00	1 00
10. Geraniums Zonale, best 12, dis. varieties "	8 00	5 00	3 00
11. " " " 6, " " "	4 00	2 00	1 00
12. " Double, " 6, " " "	3 00	2 00	1 00
13. " Bronze, " 3, " " "	2 00	1 00	0 50
14. " Tricolor, " 3, " " "	2 00	1 00	0 50
15. Fuschias, best 6, distinct varieties, "	6 00	4 00	2 00
16. " " 3, " " "	3 00	2 00	1 00
17. Foreign Ferns, best 20, distinct varieties.....	10 00	7 00	4 00
18. " " " 12, " "	6 00	4 00	3 00
19. " " " 6, " "	3 00	2 00	1 00
20. Tree Fern, best specimen.....	3 00	2 00	1 00
21. Native Ferns, best collection in pots	5 00	3 00	2 00
22. Lycopodium, best 4 varieties.....	3 00	2 00	1 00
23. Palm or Cycus, best.....	4 00	3 00	2 00
24. Abutilons, best 3, distinct varieties, in bloom	2 00	1 00	0 50
25. Roses.....best 6, in pots, "	5 00	3 00	2 00
26. Bouvardias, best 6, at least 3 varieties, "	4 00	2 00	1 00
27. " " 3, distinct varieties, "	2 00	1 00	0 50

ARTICLES TO BE EXHIBITED.	1st Prize.	2nd Prize.	3rd Prize.
Plants—Continued.			
28. Coleus, best 6, distinct varieties.....	\$3 00	\$2 00	\$1 00
29. " " 2, " "	2 00	1 00	0 50
30. Balsams, best 4, must be grown in pots, in bloom	2 00	1 00	0 50
31. " " 2, " " " "	1 00	0 50
32. Cockscombs, best 4, must be grown in pots.....	2 00	1 00	0 50
33. " " 2, " " " "	1 00	0 50
34. Carnations, best 6 pots, dis. varieties, in bloom	4 00	2 00	1 00
35. " " 3 " " " "	2 00	1 00
36. Hanging Basket, best.....	3 00	2 00	1 00
37. Vase of Plants, best.....	3 00	2 00	1 00
38. Lilliums, best 2 in pots, in bloom.....	2 00	1 00	0 50

CUT BLOOM.

The Society may, if practicable, provide Exhibitors with proper trays and vials to hold the Cut Bloom; if so, due notice will be given previous to the Exhibition; if not, however, the manner in which the flowers are shown will be specially considered in awarding the Prizes.

39. Lilliums, best 12 Spikes of	4 00	2 00	1 00
40. Gladioli, best 12 spikes.....	4 00	2 00	1 00
41. " " 6 "	2 00	1 00	0 50
42. Hollyhock, best 12 blooms.....	2 00	1 00	0 50
43. Dahlias, best 24, distinct varieties.....	5 00	3 00	2 00
44. " " 12, " "	3 00	2 00	1 00
45. " " 6, " "	2 00	1 00	0 50
46. " Pompon, best 12, distinct varieties.....	3 00	2 00	1 00
47. Stocks, best 12 spikes of.....	2 00	1 00	0 50
48. " " 6 " "	1 00	0 50
49. Asters, best 24 blooms of.....	2 00	1 00	0 50
50. " " 12 " ".....	1 00	0 75
51. " " 6 in pots, in bloom.....	2 00	1 00	0 50
52. Zinnas, best 24 blooms of.....	2 00	1 00	0 50
53. Dianthus, best collection of.....	2 00	1 00	0 50

ARTICLES TO BE EXHIBITED.		1st Price.	2nd Price.	3rd Price.
CUT BLOOM—Continued.				
54.	Phlox Drummondii, best 24 var., 3 trusses of each	\$3 00	\$2 00	\$1 00
55.	“ “ “ 12 “ “ “	2 00	1 00	0 50
56.	Verbenas, best 24 blooms.	3 00	2 00	1 00
57.	“ “ 12 “	2 00	1 00	0 50
58.	“ “ 6 “	1 00	0 50
59.	Pansies, “ 12 “	2 00	1 00	0 50
60.	“ “ 6 “	1 00	0 50
61.	Petunias, best collection	3 00	2 00	1 00
62.	Salpiglossis, best collection	2 00	1 00	0 50
63.	Annuals, best collection	3 00	2 00	1 00
64.	Biennials, best collection	2 00	1 00	0 50
65.	Immortelles, “ “	2 00	1 00	0 50

BOUQUETS, WREATHS, &c.

All Exhibitors in the Classes for Bouquets must have them of such a size that they can be shown in the vases provided by the Society. No other vases will be permitted to be used.

66. Bouquet, best hand, home-grown or imported flowers.....	4 00	2 00	1 00
67. Bouquet, best table, home-grown or imported flowers.....	5 00	4 00	3 00
68. Wreath, best home-grown or imported flowers, not less than 12 nor more than 15 inches in diameter.....	4 00	2 00	1 00
<i>Only private Gardeners or Amateurs will be allowed to compete in the three following sections.</i>			
69. Bouquet, best table.....	3 00	2 00	1 00
70. " " hand.....	2 00	1 00	0 50
71. Wreath, not less than 12 nor more than 15 inches diameter.....	3 00	2 00	1 00

ARTICLES TO BE EXHIBITED.	1st Prize.	2nd Prize.	3rd Prize.
AMATEUR DEPARTMENT.			
FIRST CLASS.			
<i>Pot Plants must have been grown in pots at least two months previous to the Exhibition, and have been also the property of the Exhibitor for a similar period. If proved not to be such, they will be disqualified.</i>			
72. Plants, best 6 in bloom.....	4 00	2 00	1 00
“ “ 4 “	3 00	1 50	0 75
74. “ “ 2 “	1 50	1 00	0 50
75. Plant, best.....	1 00	0 75	0 50
76. Begonias, best 2 in bloom.....	2 00	1 00	0 75
77. Coleus, best 2.....	2 00	1 00	0 75
78. “ “ 1.....	1 00	0 75	0 50
79. Fuchsias, best 4 in bloom	3 00	2 00	1 00
80. Fuchsia, best in bloom.....	1 00	0 75
81. Geraniums, best 4 in bloom.....	3 00	2 00	1 00
82. “ “ 2 “	2 00	1 00	0 50
83. Roses, best 3 in bloom.....	3 00	2 00	1 00
84. Hydrangea, best, in bloom.....	1 00	0 75	0 50
85. Oleander, “ “ “	2 00	1 00	0 50
86. Abutilon, “ “ “	1 00	0 75	0 50
87. Heliotrope, “ “ “	1 00	0 75	0 50
88. Plants, best vase of	2 00	1 00	0 50
89. Hanging Basket, best.....	2 00	1 00	0 50
90. Carnations, best 4 in pots, in bloom	2 50	1 50	1 00
91. “ “ 2 “	1 50	0 75	0 50
92. Bouvardia, best, in bloom.....	1 00	0 75	0 50
93. Petunias, best 2 in pots, in bloom.....	1 50	1 00	0 50
94. Mignonette, best 2 pots, “	1 00	0 75	0 50
95. Aster, best 2 pots, in bloom.....	1 00	0 75	0 50
96. Balsams, best 2 in pots, in bloom.....	1 00	0 75	0 50
97. Cockscombs, best 2 in pots	1 50	1 00	0 50

ARTICLES TO BE EXHIBITED.	1st Prize.	2nd Prize.	3rd Prize.
Amateur Class—Continued.			
CUT BLOOM.			
<i>The Society may, if practicable, provide Exhibitors with proper trays and vials to hold the Cut Bloom; if so, due notice will be given previous to the Exhibition; if not, however, the manner in which the flowers are shown will be specially considered in awarding the prizes.</i>			
98. Cut Flowers, best collection of.....	3 00	2 00	1 00
99. Dahlias, best 6.....	2 00	1 00	0 50
100. Gladioli, best 6.....	2 00	1 00	0 50
101. Lilliums, best 6.....	2 00	1 00	0 50
102. Pansies, best 12 blooms.....	2 00	1 00	0 50
103. Verbenas, best 12 blooms.....	2 00	1 00	0 50
104. " " 6 ".....	1 00	0 50	...
105. Fern Case, bes (filled).....	3 00	2 00	1 00
106. Pouquet, best hand.....	2 00	1 00	0 50
107. " " table.....	3 00	2 00	1 00
108. Wreath, best.....	2 00	1 00	0 75
109. Best and most tastefully arranged Basket of Cut Flowers, not more than 12 inches in diameter.....	3 00	2 00	1 00

ARTICLES TO BE EXHIBITED.					1st Prize.	2nd Prize.	3rd Prize.
AMATEUR DEPARTMENT.							
SECOND CLASS.							
<i>The following prizes being more especially designed to encourage window gardening, only Amateurs having a very small plot of ground, no glass and who are not competitors in the first class will be allowed to compete.</i>							
110.	Abutilloa,	1 plant	1 00	0 50	0 25
111.	Begonia,	flowering,	1 plant in pot,	in bloom..	1 00	0 50	0 25
112.	"	Rextlope,	1 " " "	..	1 00	0 50	0 25
113.	Bonvardia,	1 " " "	1 00	0 50	0 25
114.	Carnation,	1 " " "	1 00	0 50	0 25
115.	Calla,	1 " " "	1 00	0 50	0 25
116.	Coleus,	1 " " "	1 00	0 50	0 25
117.	Fuchsia,	1 " " "	1 00	0 50	0 25
118.	Geranium,	Zonule,	1 " " "	..	1 00	0 50	0 25
119.	"	Bronze,	1 " " "	..	1 00	0 50	0 25
120.	"	" " "	1 50	0 50	0 25
121.	"	Tricolour,	1 " " "	..	1 00	0 50	0 25
122.	"	Double,	1 " " "	..	1 00	0 50	0 25
123.	Heliotrope,	1 " " "	1 00	0 50	0 25
124.	Hydrangea,	1 " " "	1 00	0 50	0 25
125.	Lantana,	1 " " "	1 00	0 50	0 25
126.	Lemon Verbena,	1 " " "	1 00	0 50	0 25
127.	Oleander,	1 " " "	1 00	0 50	0 25
128.	Mignonette,	1 " " "	1 00	0 50	0 25
129.	Balsam,	1 " " "	1 00	0 50	0 25
130.	Rose,	1 " " "	1 00	0 50	0 25
131.	Cockscomb,	1 " " "	1 00	0 50	0 25
132.	Petunia,	1 " " "	1 00	0 50	0 25
133.	Ten-week Stock,	1 " " "	1 00	0 50	0 25
134.	Hanging Basket,	best.....	1 50	1 00	0 50
135.	Vase of Plants,	"	1 50	1 00	0 50
136.	Hand Bouquet,	"	1 00	0 50	0 25
137.	Table	"	1 50	1 00	0 50

ARTICLES TO BE EXHIBITED.	1st Prize.	2nd Prize.	3rd Prize.
FRUITS.			
SPECIAL COUNTY PRIZES.			
<i>Open to the Province of Quebec.</i>			
<i>A Committee will be appointed by the Society to assist in naming Fruit about which Exhibitors may be doubtful, but the Society do not assume any responsibility in the matter.</i>			
138. For the best collection of Apples exhibited by and grown within the limits of the County competing, 5 specimens of each variety.....	30 00	20 00	10 00
<i>Open to any County in the Province of Quebec, Hochelaga excepted.</i>			
139. For the best collection of Apples, exhibited by and grown within the limits of the County competing, 5 specimens of each variety.....	40 00	25 00	15 00
140. Apples, best and largest collection, open to the Province of Quebec, must be exhibited by the grower, 5 specimens of each variety.)	15 00	10 00	5 00
<i>NOTE.—Exhibitors in the above three sections must not exhibit more than one plate of the same variety, and each must be named. In Sections 138 and 139, the Secretary may receive an entry from more than one person in the same County, but only one prize will be awarded, which will be given to the best collection on exhibition grown within the limits of the County.</i>			
141. Apples, best 12 varieties, 5 of each, named....	5 00	4 00	3 00
142. " " 6 " " "	4 00	3 00	2 00
143. " " 3 " " "	3 00	2 00	1 00
144. " 5 heaviest, named.....	3 00	2 00	1 00
145. " best plate of Alexander, 5 apples.....	1 00	0 50
146. " " " Duchess, 5 "	1 00	0 50
147. " " " St. Lawrence, 5 apples..	1 00	0 50
148. " " " Fameuse, 10 apples.....	1 00	0 50
149. " " " Strawberry, of Montreal, 10 apples.....	1 00	0 50
150. " " " Peach, of Montreal, 10 "	1 00	0 50
151. " " " Red Astrachan 10 "	1 00	0 50
152. " " " Canada Baldwin, 10 "	1 00	0 50
153. " " " Wealthy, 10 "	1 00	0 50
154. " " " Gold Russet, 10 "	1 00	0 50

ARTICLES TO BE EXHIBITED.	1st Prize.	2nd Prize.	3rd Prize.
Fruits—Continued.			
155. Apples, best Seedling, not before exhibited ...	2 00	1 00	0 50
156. Crab Apples, best collection, 10 of each, named	3 00	2 00	1 00
157. Crab Apples, best plate, 10 specimens " "	2 00	1 00
158. Pears, best collection, 5 of each, named... ..	5 00	3 00	2 00
159. " " 3 varieties, 5 of each, "	3 00	2 00	1 00
160. " " plate, 5 specimens, "	2 00	1 00	0 50
161. Plums, best collection, not less than 6 speci- } mens of each variety..... }	4 00	3 00	2 00
162. Plums, best two varieties.....	3 00	2 00	1 00
163. " " plate of.....	2 00	1 00	0 50
164. Peaches, best collection, under glass, 3 of } each variety..... }	5 00	3 00	2 00
165. Peaches, best collection, 3 of each variety....	3 00	2 00	1 00
166. Nectarines, best collection.....	3 00	2 00	1 00
167. Grapes, best collection, out-door, named, 2 } bunches of each..... }	6 00	4 00	3 00
168. Grapes, best 3 varieties, out-door, 2 bunches } of each..... }	4 00	2 00	1 00
169. Grapes, heaviest single bunch, out-door.....	2 00	1 00	0 50
170. Grapes, best 5 varieties, grown under glass...	6 00	4 00	2 00
171. Grapes, best 3 varieties, 1 bunch of each, } grown under glass..... }	8 00	6 00	4 00
172. Grapes, best 4 bunches, 2 white and 2 black, } grown under glass..... }	6 00	4 00	2 00
SPECIAL PRIZE OFFERED BY THE PRESIDENT OF THE SOCIETY.			
173. *For the best and heaviest bunch of Grapes, grown under glass, \$25.00, or a piece of plate suitably engraved, of that value; the bunch winning the prize to become the property of the donor. The Society also offers a second and third prize of \$5.00 and \$3.00 for the second and third best bunches.			
174. Peach Tree, best, bearing fruit, in pot.....	3 00	2 00	1 00
175. Fig Tree, " " " "	3 00	2 00	1 00
176. Grape Vine, " " " "	3 00	2 00	1 00
177. Melon, best Water.....	2 00	1 00	0 75
178. " " Citron.....	2 00	1 00	0 50
179. " " Musk, Green fleshed.....	2 00	1 00	0 50
180. " " " Red "	2 00	1 00	0 50

* The Prize in Section 173 will not be awarded unless there are two or more competitors.

ARTICLES TO BE EXHIBITED.	1st Prize.	2nd Prize	3rd Prize.
Vegetables.			
181. Cauliflowers, best 4.....	3 00	2 00	1 00
182. Cucumbers, best 2.....	1 00	0 75	0 50
183. Cabbage, Summer, best 3 for table.....	2 00	1 00	0 50
184. " Winter, " "	2 00	1 00	0 50
185. " Red, " "	2 00	1 00	0 50
186. " Savoy, " "	2 00	1 00	0 50
187. Brussels Sprouts, best 2 stalks.....	2 00	1 00	0 50
188. Scotch Kale, best 2 stalks.....	2 00	1 00	0 50
189. Celery, white, best 6.....	3 00	2 00	1 00
190. " red, best 6.....	3 00	2 00	1 00
191. Beets, Turnip, best 6 for table.....	2 00	1 00	0 50
192. " long, " "	2 00	1 00	0 50
193. Turnips, white, best 6 for table.....	2 00	1 00	0 50
194. Turnips, yellow, best 6 for table.....	2 00	1 00	0 50
195. " Swede, " "	2 00	1 00	0 50
196. Carrots, early, " 12 "	2 00	1 00	0 50
197. " late, " 12 "	2 00	1 00	0 50
198. Parsnips, best 12 for table.....	2 00	1 00	0 50
199. Onions, white, best 6 for table.....	1 50	0 75	0 50
200. " red, " "	1 50	0 75	0 50
201. " yellow, " "	1 50	0 75	0 50
202. " best assorted collection.....	3 00	2 00	1 00
203. Tomatoes, red, best 12.....	2 00	1 00	0 50
204. " yellow, best 12.....	1 00	0 75	0 50
205. " best assorted collection.....	3 00	2 00	1 00
206. Egg Plants, best 6, purple.....	1 00	0 50
207. " " 6, white	1 00	0 50
208. " " assorted collection.....	2 00	1 00	0 50
209. Peppers, best collection.....	2 00	1 00	0 50
210. Vegetable Marrow, best 2.....	2 00	1 00	0 50
211. Table Squashes, best 3 varieties, 2 of each....	3 00	2 00	1 00
212. Gourds, best collection of, 3 of each, not before enumerated in list.....	2 00	1 00	0 50
213. Sweet Corn, best collection.....	2 00	1 00	0 50
214. " " 12 ears.....	1 50	1 00	0 75

ARTICLES TO BE EXHIBITED.	1st Prize.	2nd Prize.	3rd Prize.
Vegetables—Continued.			
215. Mushrooms, best dish of, raised artificially....	2 00	1 00	0 50
216. Beans, best dish of	1 00	0 75	0 50
217. Pot and Sweet Herbs, best collection of.	2 00	1 00	0 50
218. Potatoes, best collection for table, not less than 6 of each variety, named ... }	4 00	3 00	2 00
219. Potatoes, best basket of, 1 peck.....	1 00	0 75	0 50
220. " " 4 varieties, named.....	2 00	1 00	0 50
221. Vegetables, best and greatest variety of, distinct from other entries, each variety named..... }	3 00	2 00	1 00
222. Vegetables, best basket of, assorted.....	3 00	2 00	1 00
223. Honey, in comb, not less than 6 lbs.....	4 00	2 00	1 00
224. Honey, best jar of clear.....	4 00	2 00	1 00
225. Bee-hive, best design of.....	4 00	3 00	2 00
Amateur Class.			
226. Apples, best 3 varieties of, 5 of each.....	3 00	2 00	1 00
227. " " plate of Fameuse, 10 apples ...	1 00	0 50
228. " " " Duchess, 5 "	1 00	0 50
229. " " " St. Lawrence, 5 apples..	1 00	0 50
230. " " " Crabs, 10 apples.....	1 00	0 50
231. Pears, best plate of, 5 pears.....	2 00	1 00	0 75
232. Plums, best plate of.....	2 00	1 00	0 75
233. Grapes, best 3 varieties, out-door, 2 bunches of each..... }	4 00	3 00	2 00
234. Grapes, best 2 bunches of any kind.....	2 00	1 00	0 75
235. Melon, best Water	1 00	0 75	0 50
236. " best Green or Red Fleshed.....	2 00	1 00	0 50
237. Cauliflowers, best 2.....	2 00	1 00	0 50
238. Cabbages, best 2.....	2 00	1 00	0 50
239. Vegetables, best 6 varieties, 3 of each, named	3 00	2 00	1 00
240. Potatoes, best plate of.....	2 00	1 00	0 50
241. Beans, best plate of.....	1 00	0 75	0 50

Special Notice to Intending Exhibitors.

All entries to be made in writing, and all subscriptions paid not later than the Thursday previous to the Exhibition, after which date the Entry Book will be closed.

Parties living at a distance will please send their entries to the Secretary, accompanied by their subscription (see rules 17 and 18) by mail, on or before the above date.

Competitors in the classes for Collections of Plants or Fruits will please state, as nearly as possible, the amount of space they will require in each section, on a table $3\frac{1}{2}$ feet wide.

Exhibitors will have the privilege of selling any articles exhibited, at auction, or by private sale, at the close of the Exhibition, paying the Society a commission of 10 per cent., which will include the Auctioneer's fee on all articles sold.

All communications addressed to the Secretary, at the Office of Wm. Evans, Seedsman, Montreal, will receive prompt attention.

HENRY S. EVANS,
Sec'y-Treas.

