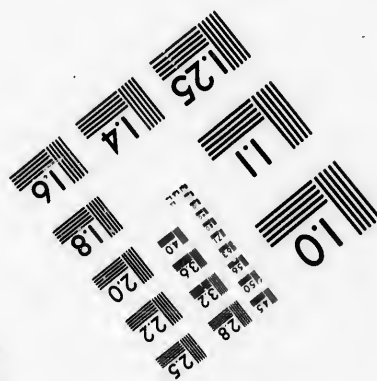
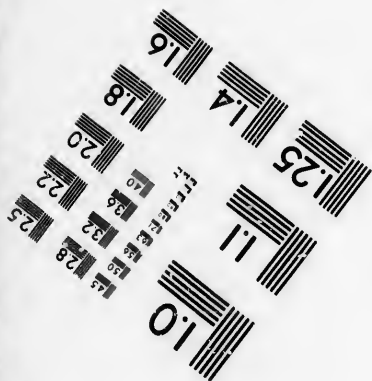
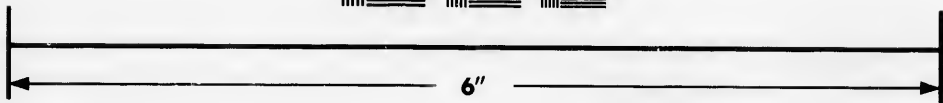
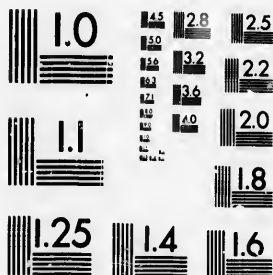

**IMAGE EVALUATION
TEST TARGET (MT-3)**



Photographic
Sciences
Corporation

23 WEST MAIN STREET
WEBSTER, N.Y. 14580
(716) 872-4503

**CIHM/ICMH
Microfiche
Series.**

**CIHM/ICMH
Collection de
microfiches.**



Canadian Institute for Historical Microreproductions / Institut canadien de microreproductions historiques

© 1986

Technical and Bibliographic Notes/Notes techniques et bibliographiques

The Institute has attempted to obtain the best original copy available for filming. Features of this copy which may be bibliographically unique, which may alter any of the images in the reproduction, or which may significantly change the usual method of filming, are checked below.

L'institut a microfilmé le meilleur exemplaire qu'il lui a été possible de se procurer. Les détails de cet exemplaire qui sont peut-être uniques du point de vue bibliographique, qui peuvent modifier une image reproduite, ou qui peuvent exiger une modification dans la méthode normale de filmage sont indiqués ci-dessous.

- | | |
|--|--|
| <input type="checkbox"/> Coloured covers/
Couverture de couleur | <input type="checkbox"/> Coloured pages/
Pages de couleur |
| <input type="checkbox"/> Covers damaged/
Couverture endommagée | <input type="checkbox"/> Pages damaged/
Pages endommagées |
| <input type="checkbox"/> Covers restored and/or laminated/
Couverture restaurée et/ou pelliculée | <input type="checkbox"/> Pages restored and/or laminated/
Pages restaurées et/ou pelliculées |
| <input type="checkbox"/> Cover title missing/
Le titre de couverture manque | <input checked="" type="checkbox"/> Pages discoloured, stained or foxed/
Pages décolorées, tachetées ou piquées |
| <input type="checkbox"/> Coloured maps/
Cartes géographiques en couleur | <input type="checkbox"/> Pages detached/
Pages détachées |
| <input type="checkbox"/> Coloured ink (i.e. other than blue or black)/
Encre de couleur (i.e. autre que bleue ou noire) | <input checked="" type="checkbox"/> Showthrough/
Transparence |
| <input type="checkbox"/> Coloured plates and/or illustrations/
Planches et/ou illustrations en couleur | <input type="checkbox"/> Quality of print varies/
Qualité inégale de l'impression |
| <input type="checkbox"/> Bound with other material/
Relié avec d'autres documents | <input type="checkbox"/> Includes supplementary material/
Comprend du matériel supplémentaire |
| <input type="checkbox"/> Tight binding may cause shadows or distortion
along interior margin/
La reliure serrée peut causer de l'ombre ou de la
distorsion le long de la marge intérieure | <input type="checkbox"/> Only edition available/
Seule édition disponible |
| <input type="checkbox"/> Blank leaves added during restoration may
appear within the text. Whenever possible, these
have been omitted from filming/
Il se peut que certaines pages blanches ajoutées
lors d'une restauration apparaissent dans le texte,
mais, lorsque cela était possible, ces pages n'ont
pas été filmées. | <input type="checkbox"/> Pages wholly or partially obscured by errata
slips, tissues, etc., have been refilmed to
ensure the best possible image/
Les pages totalement ou partiellement
obscurcies par un feuillet d'errata, une pelure,
etc., ont été filmées à nouveau de façon à
obtenir la meilleure image possible. |
| <input checked="" type="checkbox"/> Additional comments: [Printed ephemera] 1 sheet (verso blank)
Commentaires supplémentaires: | |

This item is filmed at the reduction ratio checked below/
Ce document est filmé au taux de réduction indiqué ci-dessous.

10X	12X	14X	16X	18X	20X	22X	24X	26X	28X	30X	32X
						/					

The copy filmed here has been reproduced thanks to the generosity of:

Manuscript Division
Public Archives of Canada

The images appearing here are the best quality possible considering the condition and legibility of the original copy and in keeping with the filming contract specifications.

Original copies in printed paper covers are filmed beginning with the front cover and ending on the last page with a printed or illustrated impression, or the back cover when appropriate. All other original copies are filmed beginning on the first page with a printed or illustrated impression, and ending on the last page with a printed or illustrated impression.

The last recorded frame on each microfiche shall contain the symbol \rightarrow (meaning "CONTINUED"), or the symbol ∇ (meaning "END"), whichever applies.

Maps, plates, charts, etc., may be filmed at different reduction ratios. Those too large to be entirely included in one exposure are filmed beginning in the upper left hand corner, left to right and top to bottom, as many frames as required. The following diagrams illustrate the method:

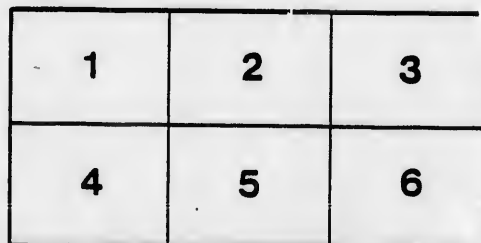
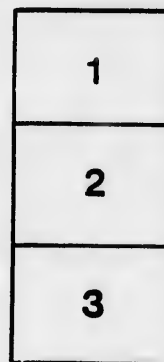
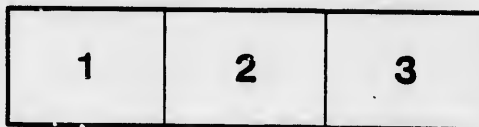

L'exemplaire filmé fut reproduit grâce à la générosité de:

Division des manuscrits
Archives publiques du Canada

Les images suivantes ont été reproduites avec le plus grand soin, compte tenu de la condition et de la netteté de l'exemplaire filmé, et en conformité avec les conditions du contrat de filmage.

Les exemplaires originaux dont la couverture en papier est imprimée sont filmés en commençant par le premier plat et en terminant soit par la dernière page qui comporte une empreinte d'impression ou d'illustration, soit par le second plat, selon le cas. Tous les autres exemplaires originaux sont filmés en commençant par la première page qui comporte une empreinte d'impression ou d'illustration et en terminant par la dernière page qui comporte une telle empreinte.

Un des symboles suivants apparaîtra sur la dernière image de chaque microfiche, selon le cas: le symbole \rightarrow signifie "A SUIVRE", le symbole ∇ signifie "FIN".

Les cartes, planches, tableaux, etc., peuvent être filmés à des taux de réduction différents. Lorsque le document est trop grand pour être reproduit en un seul cliché, il est filmé à partir de l'angle supérieur gauche, de gauche à droite, et de haut en bas, en prenant le nombre d'images nécessaire. Les diagrammes suivants illustrent la méthode.

rrata
co

pelure,
n à

4572

THE CANADA Manual Labour

RESOLUTIONS passed at a Public Meeting of
its vicinity, on the 19th Feb

1st. That we are of opinion that the best interests of society, the advancement of sound practical knowledge, the promotion of health, and the preservation of morals, equally demand at this time an extension of the basis of public education among the labouring youth of our country.

2nd. That for the attainment of these objects, vitally important to the harmonious action of our free institutions, and the welfare of all those under their controul, we are of opinion that the manual labouring principle combines advantages decidedly superior to any other as regards economy, practicability, and efficiency for the end in view.

3rd. That institutions founded on this principle are capable of opening the portals of science to all without distinction, the poor as well as the rich, almost without fee or reward, and as a means of preparing teachers, properly qualified to supply the demands of our common schools which are notoriously lamentably deficient, would be at this time incalculably valuable, if founded in every district of our country.

4th. That we are of opinion that the public funds of the Province could not be applied to a more noble and praise worthy object than the encouragement of such institutions—institutions which are capable of placing within the reach of the labouring youth of our country, the means of acquiring a much more extensive, scientific, and practical useful education than has ever yet been within the power of the labouring community either in ancient or modern times; and which afford almost the only facilities, for introducing the aids of science and philosophy into the daily operations of industry, while by fostering a noble and generous spirit of improvement, they contribute to moral and intellectual elevation, and at the same time give dignity to labour and the mechanical arts.

5th. That deeply impressed with these views this

prev
ship
10
be a
also
of e
that
men
1
be e
scho
elec
thre
pou
12
tees
men
subs
dire
trust
lars
pou
13
and
may
will
14
first
and
num
they
15
first
Dist
Dire
cus
Sec



CANADA UNION

Labour Institution.

Meeting of the Inhabitants of Newmarket and
the 19th February, 1843:

previously elected by the Stockholders of each Township.

10th. That any person subscribing five shillings shall be a stockholder, and entitled to purchase a scholarship, also to vote in the election of trustees; that the price of each scholarship shall be two pounds per annum, and that the proceeds thereof are to be applied to the payment of the Superintendent and Teachers.

11th. That every person subscribing two pounds shall be eligible to be elected a trustee and to purchase two scholarship; any one subscribing five pounds may be elected a director and have the privilege of purchasing three scholarships: all subscriptions from one to five pounds to be paid in three annual instalments.

12th. Persons subscribing ten pounds to be life trustees and entitled to life scholarship without further payment, payable in four annual instalments; and persons subscribing twenty-five pounds or upwards to be life directors, and entitled to act with those chosen by the trustees, and in addition thereto to have three life scholarships without further payment; all sums over ten pounds to be paid in five instalments.

13th. All privileges of scholarship to be perpetual and transferable, but the price per annum, to all who may subscribe after one year from the first subscription, will be regulated by the Board of Directors.

14th. That on a certain day in each year after the first two, the stockholders of each township shall meet and elect one trustee, but in case of there being a less number than ten stockholders in any one township, they shall vote in the adjoining township.

15th. That the trustees shall meet annually (except the first two years), in one or more convenient places, in each District to be named by the President of the Board of Directors, and shall elect by ballot the directors for the ensuing year; that they shall appoint a Chairman and Secretary, from among themselves at such meetings:

dustry, while by fostering a noble and generous spirit of improvement, they contribute to moral and intellectual elevation, and at the same time give dignity to labour and the mechanical arts.

5th. That deeply impressed with these views this meeting will use every endeavour to establish an institution on the Manual Labouring Principal in this vicinity and that the style and designation of said institution shall be "THE CANADA UNION MANUAL LABOUR INSTITUTION."

6th. That the course of instruction pursued in the said institution shall embrace the usual routine of a liberal school education, and in addition thereto will be taught the natural and mechanical sciences, including the laws of animal and vegetable life, Geology, Chemistry, Botany, Physiology, Natural and Experimental Philosophy, Scientific Agriculture, the laws of mechanical science, including the use, combination, mode of action, &c.; of the mechanical powers and their capacity for aiding the daily operations of industry, the whole will form a system in which our mechanics, artizans, and farmers old and young will be equally improved benefited and delighted.

7th. That for the accomplishment of the various ends of said institution, shall be provided—1st. Suitable buildings for the accommodations of the students and the necessary officers of the establishment. 2nd. A suitable Cabinet and apparatus for the purpose of experiment and illustration. 3rd. The necessary workshops and tools for the business of the mechanical department 4th. A farm for not less than 200 acres for the practice and developement of the principles of scientific agriculture, including every thing that relates to cropping, draining, fencing, raising of stock, analization of soils, vegetable chemistry, horticulture, &c.; in this department the design will be to exhibit science as the handmaid of profit and economy, and to form a model that may be safely imitated.

8th. That for the purpose of carrying into effect the forgoing objects and of giving efficiency thereto, a sum of not less than Three Thousand Pounds, will be required, and that Books of Subscription shall be immediately opened, and a petition to the Legislature prepared, soliciting the aid of that body in raising the said sum, and that George Lount, Esqr., M. P. Empey, Esqr. and Dr. Hunter shall be the committee for preparing the said petition.

9th. That the government of the institution shall be by Seven Directors elected by Trustees, who have been

first two years), in one or more convenient places, in each District to be named by the President of the Board of Directors, and shall elect by ballot the directors for the ensuing year; that they shall appoint a Chairman and Secretary, from among themselves at such meetings; and that it shall be the duty of these officers to transmit the state of the poll to the President of the Board of Directors, to be by him communicated to the Board, and that all elections of the officers of this Institution shall be by ballot.

16th. That the duty of the first Board of Directors shall be to choose a suitable location for the institution, engage the necessary quantity of land, determine the extent and construction of buildings, provide materials, enter into contracts, issue orders for collecting subscriptions, engage the Superintendent and Teachers, and put every thing connected with the institution into operation.

17th. That the Students in this institution will be required to labour diligently not to exceed five hours per day, and the only compensation of such labour will be board, washing and instruction at least six hours more.

18th. That no persons can receive the benefit of the institution, but such as are stockholders and have purchased one or more scholarships.

19th. That three of the Board of Directors shall be a quorum, and the oldest present shall preside as chairman, in the absence of the President, and that the Board shall have power to form its By-laws for the regulation of the institution.

20th. That a temporary Board of Directors shall be chosen at the first general meeting, and continue in office until there shall be sufficient subscriptions obtained to authorise the commencement of operations; that they shall have power to appoint agents to obtain subscriptions, and when a sufficient sum has been subscribed, to issue orders for electing trustees in the different townships, and also for directing the meetings of such trustees to elect directors.

21st. That every person entrusted with the funds of this institution shall give ample security for the same, and that no collection above five shillings from each subscriber will be authorized, until a sufficiency has been subscribed, to serve the success of the Institution.

22nd. That the Board of Directors shall have power to fill any vacancy that may occur between the periods of election, for the benefit of the institution

