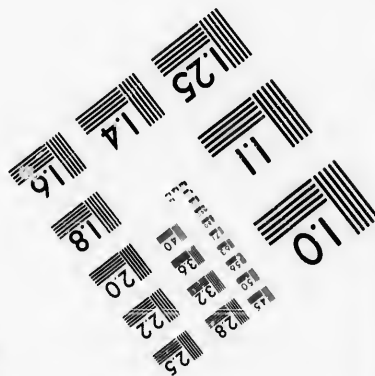
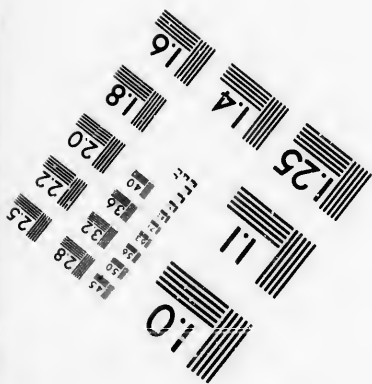
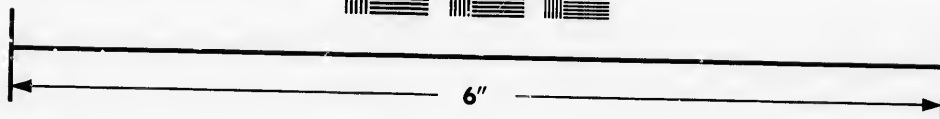
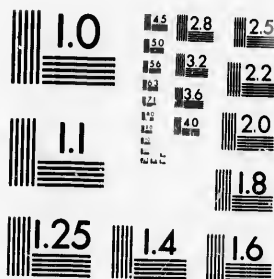

**IMAGE EVALUATION
TEST TARGET (MT-3)**



**Photographic
Sciences
Corporation**

23 WEST MAIN STREET
WEBSTER, N.Y. 14580
(716) 872-4503



**CIHM/ICMH
Microfiche
Series:**

**CIHM/ICMH
Collection de
microfiches.**



Canadian Institute for Historical Microreproductions / Institut canadien de microreproductions historiques



© 1986

Technical and Bibliographic Notes/Notes techniques et bibliographiques

The Institute has attempted to obtain the best original copy available for filming. Features of this copy which may be bibliographically unique, which may alter any of the images in the reproduction, or which may significantly change the usual method of filming, are checked below.

L'Institut a microfilmé le meilleur exemplaire qu'il lui a été possible de se procurer. Les détails de cet exemplaire qui sont peut-être uniques du point de vue bibliographique, qui peuvent modifier une image reproduite, ou qui peuvent exiger une modification dans la méthode normale de filmage sont indiqués ci-dessous.

- | | |
|--|--|
| <input type="checkbox"/> Coloured covers/
Couverture de couleur | <input type="checkbox"/> Coloured pages/
Pages de couleur |
| <input type="checkbox"/> Covers damaged/
Couverture endommagée | <input type="checkbox"/> Pages damaged/
Pages endommagées |
| <input type="checkbox"/> Covers restored and/or laminated/
Couverture restaurée et/ou pelliculée | <input type="checkbox"/> Pages restored and/or laminated/
Pages restaurées et/ou pelliculées |
| <input type="checkbox"/> Cover title missing/
Le titre de couverture manque | <input checked="" type="checkbox"/> Pages discoloured, stained or foxed/
Pages décolorées, tachetées ou piquées |
| <input type="checkbox"/> Coloured maps/
Cartes géographiques en couleur | <input type="checkbox"/> Pages detached/
Pages détachées |
| <input type="checkbox"/> Coloured ink (i.e. other than blue or black)/
Encre de couleur (i.e. autre que bleue ou noire) | <input checked="" type="checkbox"/> Showthrough/
Transparence |
| <input type="checkbox"/> Coloured plates and/or illustrations/
Planches et/ou illustrations en couleur | <input type="checkbox"/> Quality of print varies/
Qualité inégale de l'impression |
| <input type="checkbox"/> Bound with other material/
Relié avec d'autres documents | <input type="checkbox"/> Includes supplementary material/
Comprend du matériel supplémentaire |
| <input type="checkbox"/> Tight binding may cause shadows or distortion
along interior margin/
La reliure serrée peut causer de l'ombre ou de la
distorsion le long de la marge intérieure | <input type="checkbox"/> Only edition available/
Seule édition disponible |
| <input type="checkbox"/> Blank leaves added during restoration may
appear within the text. Whenever possible, these
have been omitted from filming/
Il se peut que certaines pages blanches ajoutées
lors d'une restauration apparaissent dans le texte,
mais, lorsque cela était possible, ces pages n'ont
pas été filmées. | <input type="checkbox"/> Pages wholly or partially obscured by errata
slips, tissues, etc., have been refilmed to
ensure the best possible image/
Les pages totalement ou partiellement
obscurcies par un feuillet d'errata, une pelure,
etc., ont été filmées à nouveau de façon à
obtenir la meilleure image possible. |
- Additional comments: / Irregular pagination : [i]- 17, 7 - 92 p.
Commentaires supplémentaires:

This item is filmed at the reduction ratio checked below/
Ce document est filmé au taux de réduction indiqué ci-dessous.

10X	14X	18X	22X	26X	30X
<input type="checkbox"/>	<input checked="" type="checkbox"/>	<input type="checkbox"/>	<input type="checkbox"/>	<input type="checkbox"/>	<input type="checkbox"/>
12X	16X	20X	24X	28X	32X

The copy filmed here has been reproduced thanks to the generosity of:

D. B. Weldon Library
University of Western Ontario
(Regional History Room)

The images appearing here are the best quality possible considering the condition and legibility of the original copy and in keeping with the filming contract specifications.

Original copies in printed paper covers are filmed beginning with the front cover and ending on the last page with a printed or illustrated impression, or the back cover when appropriate. All other original copies are filmed beginning on the first page with a printed or illustrated impression, and ending on the last page with a printed or illustrated impression.

The last recorded frame on each microfiche shall contain the symbol \rightarrow (meaning "CONTINUED"), or the symbol ∇ (meaning "END"), whichever applies.

Maps, plates, charts, etc., may be filmed at different reduction ratios. Those too large to be entirely included in one exposure are filmed beginning in the upper left hand corner, left to right and top to bottom, as many frames as required. The following diagrams illustrate the method:

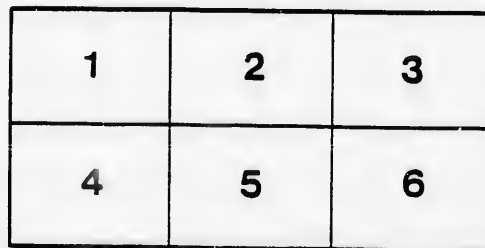
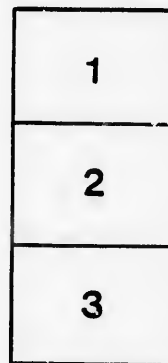

L'exemplaire filmé fut reproduit grâce à la générosité de:

D. B. Weldon Library
University of Western Ontario
(Regional History Room)

Les images suivantes ont été reproduites avec le plus grand soin, compte tenu de la condition et de la netteté de l'exemplaire filmé, et en conformité avec les conditions du contrat de filmage.

Les exemplaires originaux dont la couverture en papier est imprimée sont filmés en commençant par le premier plat et en terminant soit par la dernière page qui comporte une empreinte d'impression ou d'illustration, soit par le second plat, selon le cas. Tous les autres exemplaires originaux sont filmés en commençant par la première page qui comporte une empreinte d'impression ou d'illustration et en terminant par la dernière page qui comporte une telle empreinte.

Un des symboles suivants apparaîtra sur la dernière image de chaque microfiche, selon le cas: le symbole \rightarrow signifie "A SUIVRE", le symbole ∇ signifie "FIN".

Les cartes, planches, tableaux, etc., peuvent être filmés à des taux de réduction différents. Lorsque le document est trop grand pour être reproduit en un seul cliché, il est filmé à partir de l'angle supérieur gauche, de gauche à droite, et de haut en bas, en prenant le nombre d'images nécessaire. Les diagrammes suivants illustrent la méthode.

ire
détails
es du
modifier
er une
filmage

es

errata
to

pelure,
on à



32X

U

R

EXHIBIT

COMPUTER
C

TABLE

AUTHOR

THE IMPROVED
Scribner's Assistant
AND
READY RECKONER,

EXHIBITING AT ONE VIEW THE VALUE OF MORE THAN SIX-
TEEN THOUSAND DIFFERENT QUANTITIES OF

GRAIN,

COMPUTED AT SIXTY POUNDS TO THE BUSHEL, AND ALSO
CHANGING ANY GIVEN QUANTITY OF POUNDS
INTO BUSHELS; ALSO

TABLES OF INTEREST, SCANTLING, WEIGHTS OF IRON, &c.

BY J. M. SCRIBNER,
AUTHOR OF ENGINEER'S AND MECHANIC'S COMPANION, &c.

MONTREAL:
R. WORTHINGTON.
1869.

Price—Twenty-five Cents.

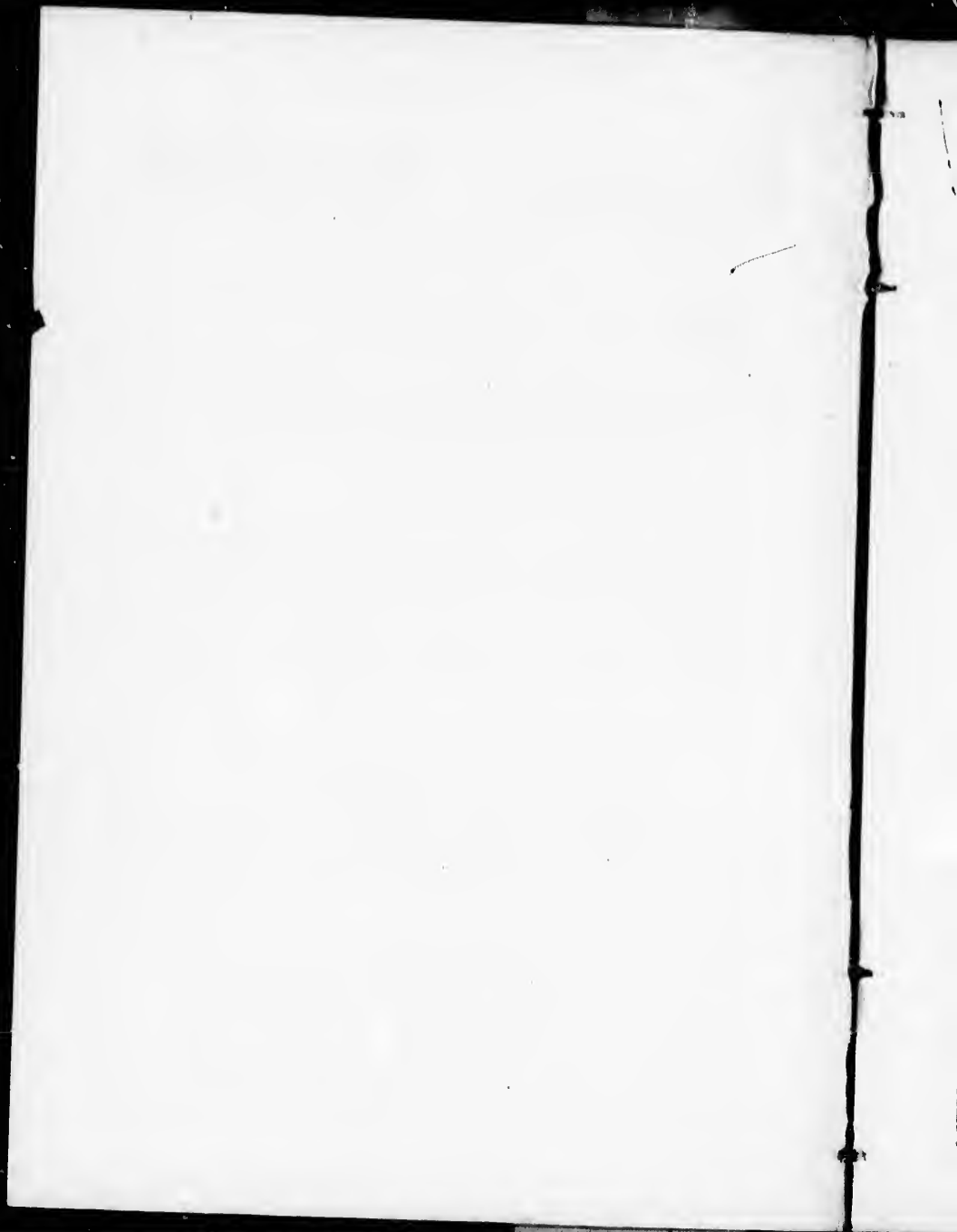

PREFACE.

THE following Tables will be found to be of great utility to many classes of business men, especially the farmer and miller. Every one at all acquainted with the business, must be aware that computing and paying for many hundred bushels of grain per day, purchased out of sleighs and wagons, would consume the entire time of a competent and accurate accountant, whereas by the use of these tables, the same amount of labor may be performed with the most unerring certainty, in a very few minutes. Besides, in the daily purchase of produce, the price is constantly changing, and the invariable occurrence of fractional parts of a bushel in each purchase, renders the most accurate and able person, in the hurry of business, liable to commit error. To obviate these difficulties, and expedite the computation of each purchase, as well as to give the most entire satisfaction to both buyer and seller, was the Author's aim in presenting to the public this little volume of ready-calculated tables.

A set of tables similar, in some respects, to these, were published in Rochester in the year 1831, by Wm. W. Allcott, an able and competent accountant,

but his computations being based upon prices in *shillings* and *pence*, were restricted in sales to this State alone. The general plan of this volume was suggested by the former, but the prices being based upon dollars and cents, the results of each computation are different. Hence, while *similarity* exists to a certain extent, *identity* does not.

It is believed that these tables, embracing as they do all the prices generally paid for grain in any market, are so happily adapted to the wants of the farmer and miller, that no one will presume to dispense with their use. Indeed, when they become known to the public generally, they will be used in all produce counting-houses, and by the sellers of grain, just as Interest Tables are now used by bankers and brokers.

The Tables on Scantling, Wood, Iron, Interest, &c., will render this little volume exceedingly convenient and useful to all who have occasion to transact business in either of those branches.

In conclusion, the Author will merely add a hope that this little volume will fully meet the expectations of those for whom it is principally intended to benefit, and that it will meet with their favor and patronage.

THE AUTHOR.

MIDDLEBURGH, N. Y.,

May 1st, 1850.

CONTENTS.

	PAGE
TABLE I.—Price and value of Grain per bushel	7
II.—Scantling and Timber Measure	75
III.—Accurate Wood-Measurer	77
IV.—Price of Wood, Per Cord	78
V.—Weight of Round Rolled Iron	79
VI.—Weight of Square Rolled Iron	79
VII.—Weight of Flat Bar Iron	80
VIII.—Wages by the Month, Day, &c.	81
IX.—Tables of Interest at Six per Cent.	82
X.—Tables of Interest at Seven per Cent.	83

EXPLANATION.

THE price per bushel will be found at the head of each page.

The *number of bushels and the number of pounds* will be found in the column headed *No.* The value of bushels will be found at the *left* hand of the number, and the value of pounds will be found at the *right* hand.

EXAMPLE.—Suppose you wish to know the value of 32 bushels and 33 pounds of wheat at \$1.42 per bushel. By referring to page 70, under the price \$1.42, and opposite the No. 32 you have \$45.44, then running down the same column of numbers till you come to 33, you have at the *right* \$0.90, which, added to \$45.44, makes \$46.34, the sum sought.

Again. What is the value of 36 bushels and 19 pounds of barley at 65 cents per bushel?

Look at the *left* of No. 36, under the price "65 cents per bushel," and you have \$23.40, and at the *right* of No. 19 you have 20 cents, which, added to \$23.40, makes \$23.60, the sum sought.

NOTE.—The value of pounds in these tables is computed at 60 pounds to the bushel. Consequently, for Barley, Rye, Corn, &c., you must add the following per cent. to the value in the tables.

For Corn add $\frac{1}{3}$ of the value of the pounds to the answer in the table for the *true* answer for Corn.

For Rye, where Rye is measured at 56 lbs. per bushel, add $\frac{1}{3}$ the same as before.

For Barley and Buckwheat, add $\frac{1}{4}$ for the *true value*.

STANDARD WEIGHT OF GRAIN.

Wheat	60 lbs. to the bushel.
Rye	56 " " "
Corn	56 " " "
Barley	48 " " "
Oats	32 " most generally by measure.

SEEDS.

Clover Seed	60 lbs. to the bushel.
Timothy	by measure.
Flax Seed	60 lbs. to the bushel.

PRODUCE TABLES.

1-4 Cent per Article.

1-2 Cent per Article.

1-4 Cent per Article.		1-2 Cent per Article.		1-2 Cent per Article.		1-2 Cent per Article.	
No.	\$ cts.	No.	\$ cts.	No.	\$ cts.	No.	\$ cts.
1	·00¼	35	·08¼	1	·00½	35	·17½
2	·00½	36	·09	2	·01	36	·18
3	·00¾	37	·09½	3	·01½	37	·18½
4	·01	38	·09¾	4	·02	38	·19
5	·01¼	39	·09¾	5	·02½	39	·19½
6	·01½	40	·10	6	·03	40	·20
7	·01¾	41	·10¼	7	·03½	41	·20½
8	·02	42	·10½	8	·04	42	·21
9	·02¼	43	·10¾	9	·04½	43	·21½
10	·02½	44	·11	10	·05	44	·22
11	·02¾	45	·11¼	11	·05½	45	·22½
12	·03	46	·11½	12	·06	46	·23
13	·03¼	47	·11¾	13	·06½	47	·23½
14	·03½	48	·12	14	·07	48	·24
15	·03¾	49	·12¼	15	·07½	49	·24½
16	·04	50	·12½	16	·08	50	·25
17	·04¼	51	·12¾	17	·08½	51	·25½
18	·04½	52	·13	18	·09	52	·26
19	·04¾	53	·13¼	19	·09½	53	·26½
20	·05	54	·13½	20	·10	54	·27
21	·05¼	55	·13¾	21	·10½	55	·27½
22	·05½	56	·14	22	·11	56	·28
23	·05¾	57	·14¼	23	·11½	57	·28½
24	·06	58	·14½	24	·12	58	·29
25	·06¼	59	·14¾	25	·12½	59	·29½
26	·06½	60	·15	26	·13	60	·30
27	·06¾	65	·16¼	27	·13½	65	·32½
28	·07	70	·17½	28	·14	70	·35
29	·07¼	75	·18¾	29	·14½	75	·37½
30	·07½	80	·20	30	·15	80	·40
31	·07¾	100	·25	31	·15½	100	·50
32	·08	200	·50	32	·16	200	1·00
33	·08¼	300	·75	33	·16½	300	1·50
34	·08½	500	1·25	34	·17	500	2·50

of bar-

nts per
19 you
e sum

ted at
Corn,
in the

wer in

dd 1/5

PRODUCE TABLES.

1 Cent per Article.				2 Cents per Article.			
No.	\$ cts.	No.	\$ cts.	No.	\$ cts.	No.	\$ cts.
1	.01	35	.35	1	.02	35	.70
2	.02	36	.36	2	.04	36	.72
3	.03	37	.37	3	.06	37	.74
4	.04	38	.38	4	.08	38	.76
5	.05	39	.39	5	.10	39	.78
6	.06	40	.40	6	.12	40	.80
7	.07	41	.41	7	.14	41	.82
8	.08	42	.42	8	.16	42	.84
9	.09	43	.43	9	.18	43	.86
10	.10	44	.44	10	.20	44	.88
11	.11	45	.45	11	.22	45	.90
12	.12	46	.46	12	.24	46	.92
13	.13	47	.47	13	.26	47	.94
14	.14	48	.48	14	.28	48	.96
15	.15	49	.49	15	.30	49	.98
16	.16	50	.50	16	.32	50	1.00
17	.17	51	.51	17	.34	51	1.02
18	.18	52	.52	18	.36	52	1.04
19	.19	53	.53	19	.38	53	1.06
20	.20	54	.54	20	.40	54	1.08
21	.21	55	.55	21	.42	55	1.10
22	.22	56	.56	22	.44	56	1.12
23	.23	57	.57	23	.46	57	1.14
24	.24	58	.58	24	.48	58	1.16
25	.25	59	.59	25	.50	59	1.18
26	.26	60	.60	26	.52	60	1.20
27	.27	65	.65	27	.54	65	1.30
28	.28	70	.70	28	.56	70	1.40
29	.29	75	.75	29	.58	75	1.50
30	.30	80	.80	30	.60	80	1.60
31	.31	100	1.00	31	.62	100	2.00
32	.32	200	2.00	32	.64	200	4.00
33	.33	300	3.00	33	.66	300	6.00
34	.34	500	5.00	34	.68	500	10.00

PRODUCE TABLES.

		3 Cents per Article.				4 Cents per Article.			
		No.	\$ cts.	No.	\$ cts.	No.	\$ cts.	No.	\$ cts.
	.70	1	.03	35	1.05	1	.04	35	1.40
	.72	2	.06	36	1.08	2	.08	36	1.44
	.74	3	.09	37	1.11	3	.12	37	1.48
	.76	4	.12	38	1.14	4	.16	38	1.52
	.78	5	.15	39	1.17	5	.20	39	1.56
	.80	6	.18	40	1.20	6	.24	40	1.60
	.82	7	.21	41	1.23	7	.28	41	1.64
	.84	8	.24	42	1.26	8	.32	42	1.68
	.86	9	.27	43	1.29	9	.36	43	1.72
	.88	10	.30	44	1.32	10	.40	44	1.76
	.90	11	.33	45	1.35	11	.44	45	1.80
	.92	12	.36	46	1.38	12	.48	46	1.84
	.94	13	.39	47	1.41	13	.52	47	1.88
	.96	14	.42	48	1.44	14	.56	48	1.92
	.98	15	.45	49	1.47	15	.60	49	1.96
1.00		16	.48	50	1.50	16	.64	50	2.00
1.02		17	.51	51	1.53	17	.68	51	2.04
1.04		18	.54	52	1.56	18	.72	52	2.08
1.06		19	.57	53	1.59	19	.76	53	2.12
1.08		20	.60	54	1.62	20	.80	54	2.16
1.10		21	.63	55	1.65	21	.84	55	2.20
1.12		22	.66	56	1.68	22	.88	56	2.24
1.14		23	.69	57	1.71	23	.92	57	2.28
1.16		24	.72	58	1.74	24	.96	58	2.32
1.18		25	.75	59	1.77	25	1.00	59	2.36
1.20		26	.78	60	1.80	26	1.04	60	2.40
1.30		27	.81	65	1.05	27	1.08	65	2.60
1.40		28	.84	70	2.10	28	1.12	70	2.80
1.50		29	.87	75	2.25	29	1.16	75	3.00
1.60		30	.90	80	2.40	30	1.20	80	3.20
2.00		31	.93	100	3.00	31	1.24	100	4.00
4.00		32	.96	200	6.00	32	1.28	200	8.00
6.00		33	.99	300	9.00	33	1.32	300	12.00
0.00		34	1.02	500	15.00	34	1.36	500	20.00

PRODUCE TABLES.

5 Cents per Article.				6 Cents per Article.			
No.	\$ cts.	No.	\$ cts.	No.	\$ cts.	No.	\$ cts.
1	.05	35	1-75	1	.06	35	2-10
2	.10	36	1-80	2	.12	36	2-16
3	.15	37	1-85	3	.18	37	2-22
4	.20	38	1-90	4	.24	38	2-28
5	.25	39	1-95	5	.30	39	2-34
6	.30	40	2-00	6	.36	40	2-40
7	.35	41	2-05	7	.42	41	2-46
8	.40	42	2-10	8	.48	42	2-52
9	.45	43	2-15	9	.54	43	2-58
10	.50	44	2-20	10	.60	44	2-64
11	.55	45	2-25	11	.66	45	2-70
12	.60	46	2-30	12	.72	46	2-76
13	.65	47	2-35	13	.78	47	2-82
14	.70	48	2-40	14	.84	48	2-88
15	.75	49	2-45	15	.90	49	2-94
16	.80	50	2-50	16	.96	50	3-00
17	.85	51	2-55	17	1-02	51	3-06
18	.90	52	2-60	18	1-08	52	3-12
19	.95	53	2-65	19	1-14	53	3-18
20	1-00	54	2-70	20	1-20	54	3-24
21	1-05	55	2-75	21	1-26	55	3-30
22	1-10	56	2-80	22	1-32	56	3-36
23	1-15	57	2-85	23	1-38	57	3-42
24	1-20	58	2-90	24	1-44	58	3-48
25	1-25	59	2-95	25	1-50	59	3-54
26	1-30	60	3-00	26	1-56	60	3-60
27	1-35	65	3-25	27	1-62	65	3-90
28	1-40	70	3-50	28	1-68	70	4-20
29	1-45	75	3-75	29	1-74	75	4-50
30	1-50	80	4-00	30	1-80	80	4-80
31	1-55	100	5-00	31	1-86	100	6-00
32	1-60	200	10-00	32	1-92	200	12-00
33	1-65	300	15-00	33	1-98	300	18-00
34	1-70	500				500	30-00

PRODUCE TABLE.

7 Cents per Article.

8 Cents per Article.

7 Cents per Article.		7 Cents per Article.		8 Cents per Article.			
No.	\$ cts.	No.	\$ cts.	No.	\$ cts.	No.	\$ cts.
1	.07	35	2.45	1	.08	35	2.80
2	.14	36	2.52	2	.16	36	2.88
3	.21	37	2.59	3	.24	37	2.96
4	.28	38	2.66	4	.32	38	3.04
5	.35	39	2.73	5	.40	39	3.12
6	.42	40	2.80	6	.48	40	3.20
7	.49	41	2.87	7	.56	41	3.28
8	.56	42	2.94	8	.64	42	3.36
9	.63	43	3.01	9	.72	43	3.44
10	.70	44	3.08	10	.80	44	3.52
11	.77	45	3.15	11	.88	45	3.60
12	.84	46	3.22	12	.96	46	3.68
13	.91	47	3.29	13	1.04	47	3.76
14	.98	48	3.36	14	1.12	48	3.84
15	1.05	49	3.43	15	1.20	49	3.92
16	1.12	50	3.50	16	1.28	50	4.00
17	1.19	51	3.57	17	1.36	51	4.08
18	1.26	52	3.64	18	1.44	52	4.16
19	1.33	53	3.71	19	1.52	53	4.24
20	1.40	54	3.78	20	1.60	54	4.32
21	1.47	55	3.85	21	1.68	55	4.40
22	1.54	56	3.92	22	1.76	56	4.48
23	1.61	57	3.99	23	1.84	57	4.56
24	1.68	58	4.06	24	1.92	58	4.64
25	1.75	59	4.13	25	2.00	59	4.72
26	1.82	60	4.20	26	2.08	60	4.80
27	1.89	65	4.55	27	2.16	65	5.20
28	1.96	70	4.90	28	2.24	70	5.60
29	2.03	75	5.25	29	2.32	75	6.00
30	2.10	80	5.60	30	2.40	80	6.40
31	2.17	100	7.00	31	2.48	100	8.00
32	2.24	200	14.00	32	2.56	200	16.00
33	2.31	300	21.00	33	2.64	300	24.00
34	2.38	500	35.00	34	2.72	500	40.00

Article.	\$ cts.
2.10	
2.16	
2.22	
2.28	
2.34	
2.40	
2.46	
2.52	
2.58	
2.64	
2.70	
2.76	
2.82	
2.88	
2.94	
3.00	
3.06	
3.12	
3.18	
3.24	
3.30	
3.36	
3.42	
3.48	
3.54	
3.60	
3.90	
4.20	
4.50	
4.80	
5.00	
5.00	
5.00	

PRODUCE TABLES.

9 Cents per Article.				10 Cents per Article.			
No.	\$ cts.	No.	\$ cts.	No.	\$ cts.	No.	\$ cts.
1	.09	35	3.15	1	.10	35	3.50
2	.18	36	3.24	2	.20	36	3.60
3	.27	37	3.33	3	.30	37	3.70
4	.36	38	3.42	4	.40	38	3.80
5	.45	39	3.51	5	.50	39	3.90
6	.54	40	3.60	6	.60	40	4.00
7	.63	41	3.69	7	.70	41	4.10
8	.72	42	3.78	8	.80	42	4.20
9	.81	43	3.87	9	.90	43	4.30
10	.90	44	3.96	10	1.00	44	4.40
11	.99	45	4.05	11	1.10	45	4.50
12	1.08	46	4.14	12	1.20	46	4.60
13	1.17	47	4.23	13	1.30	47	4.70
14	1.26	48	4.32	14	1.40	48	4.80
15	1.35	49	4.41	15	1.50	49	4.90
16	1.44	50	4.50	16	1.60	50	5.00
17	1.53	51	4.59	17	1.70	51	5.10
18	1.62	52	4.68	18	1.80	52	5.20
19	1.71	53	4.77	19	1.90	53	5.30
20	1.80	54	4.86	20	2.00	54	5.40
21	1.89	55	4.95	21	2.10	55	5.50
22	1.98	56	5.04	22	2.20	56	5.60
23	2.07	57	5.13	23	2.30	57	5.70
24	2.16	58	5.22	24	2.40	58	5.80
25	2.25	59	5.31	25	2.50	59	5.90
26	2.34	60	5.40	26	2.60	60	6.00
27	2.43	65	5.85	27	2.70	65	6.50
28	2.52	70	6.30	28	2.80	70	7.00
29	2.61	75	6.75	29	2.90	75	7.50
30	2.70	80	7.20	30	3.00	80	8.00
31	2.79	100	9.00	31	3.10	100	10.00
32	2.88	200	18.00	32	3.20	200	20.00
33	2.97	300	27.00	33	3.30	300	30.00
34	3.06	500	45.00	34	3.40	500	50.00

PRODUCE TABLES.

Article.	11 Cents per Article.				12 Cents per Article.			
	No.	\$ cts.	No.	\$ cts.	No.	\$ cts.	No.	\$ cts.
3-50	1	.11	35	3-85	1	.12	35	4-20
3-60	2	.22	36	3-96	2	.24	36	4-32
3-70	3	.33	37	4-07	3	.36	37	4-44
3-80	4	.44	38	4-18	4	.48	38	4-56
3-90	5	.55	39	4-29	5	.60	39	4-68
4-00	6	.66	40	4-40	6	.72	40	4-80
4-10	7	.77	41	4-51	7	.84	41	4-92
4-20	8	.88	42	4-62	8	.96	42	5-04
4-30	9	.99	43	4-73	9	1-08	43	5-16
4-40	10	1-10	44	4-84	10	1-20	44	5-28
4-50	11	1-21	45	4-95	11	1-32	45	5-40
4-60	12	1-32	46	5-06	12	1-44	46	5-52
4-70	13	1-43	47	5-17	13	1-56	47	5-64
4-80	14	1-54	48	5-28	14	1-68	48	5-76
4-90	15	1-65	49	5-39	15	1-80	49	5-88
5-00	16	1-76	50	5-50	16	1-92	50	6-00
5-10	17	1-87	51	5-61	17	2-04	51	6-12
5-20	18	1-98	52	5-72	18	2-16	52	6-24
5-30	19	2-09	53	5-83	19	2-28	53	6-36
5-40	20	2-20	54	5-94	20	2-40	54	6-48
5-50	21	2-31	55	6-05	21	2-52	55	6-60
5-60	22	2-42	56	6-16	22	2-64	56	6-72
5-70	23	2-53	57	6-27	23	2-76	57	6-84
5-80	24	2-64	58	6-38	24	2-88	58	6-96
5-90	25	2-75	59	6-49	25	3-00	59	7-08
6-00	26	2-86	60	6-60	26	3-12	60	7-20
6-50	27	2-97	65	7-15	27	3-24	65	7-80
7-00	28	3-08	70	7-70	28	3-36	70	8-40
7-50	29	3-19	75	8-25	29	3-48	75	9-00
8-00	30	3-30	80	8-80	30	3-60	80	9-60
0-00	31	3-41	100	11-00	31	3-72	100	12-00
0-00	32	3-52	200	22-00	32	3-84	200	24-00
0-00	33	3-63	300	33-00	33	3-96	300	36-00
0-00	34	3-74	500	55-00	34	4-08	500	60-00

PRODUCE TABLES.

13 Cents per Article.				14 Cents per Article.			
No.	\$ cts.	No.	\$ cts.	No.	\$ cts.	No.	\$ cts.
1	.13	35	4-55	1	.14	35	4-90
2	.26	36	4-68	2	.28	36	5-04
3	.39	37	4-81	3	.42	37	5-18
4	.52	38	4-94	4	.56	38	5-32
5	.65	39	5-07	5	.70	39	5-46
6	.78	40	5-20	6	.84	40	5-60
7	.91	41	5-33	7	.98	41	5-74
8	1-04	42	5-46	8	1-12	42	5-88
9	1-17	43	5-59	9	1-26	43	6-02
10	1-30	44	5-72	10	1-40	44	6-16
11	1-43	45	5-85	11	1-54	45	6-30
12	1-56	46	5-98	12	1-68	46	6-44
13	1-69	47	6-11	13	1-82	47	6-58
14	1-82	48	6-24	14	1-96	48	6-72
15	1-95	49	6-37	15	2-10	49	6-86
16	2-08	50	6-50	16	2-24	50	7-00
17	2-21	51	6-63	17	2-38	51	7-14
18	2-34	52	6-76	18	2-52	52	7-28
19	2-47	53	6-89	19	2-66	53	7-42
20	2-60	54	7-02	20	2-80	54	7-56
21	2-73	55	7-15	21	2-94	55	7-70
22	2-86	56	7-28	22	3-08	56	7-84
23	2-99	57	7-41	23	3-22	57	7-98
24	3-12	58	7-54	24	3-36	58	8-12
25	3-25	59	7-67	25	3-50	59	8-26
26	3-38	60	7-80	26	3-64	60	8-40
27	3-51	65	8-45	27	3-78	65	9-10
28	3-64	70	9-10	28	3-92	70	9-80
29	3-77	75	9-75	29	4-06	75	10-50
30	3-90	80	10-40	30	4-20	80	11-20
31	4-03	100	13-00	31	4-34	100	14-00
32	4-16	200	26-00	32	4-48	200	28-00
33	4-29	300	39-00	33	4-62	300	42-00
34	4-42	500	65-00	34	4-76	500	70-00

POCKET ASSISTANT.

PRODUCE TABLES.

15 Cents per Article.

16 Cents per Article.

15 Cents per Article.		15 Cents per Article.		16 Cents per Article.			
No.	\$ cts.	No.	\$ cts.	No.	\$ cts.	No.	\$ cts.
1	.15	35	5.25	1	.16	35	5.60
2	.30	36	5.40	2	.32	36	5.76
3	.45	37	5.55	3	.48	37	5.92
4	.60	38	5.70	4	.64	38	6.08
5	.75	39	5.85	5	.80	39	6.24
6	.90	40	6.00	6	.96	40	6.40
7	1.05	41	6.15	7	1.12	41	6.56
8	1.20	42	6.30	8	1.28	42	6.72
9	1.35	43	6.45	9	1.44	43	6.88
10	1.50	44	6.60	10	1.60	44	7.04
11	1.65	45	6.75	11	1.76	45	7.20
12	1.80	46	6.90	12	1.92	46	7.36
13	1.95	47	7.05	13	2.08	47	7.52
14	2.10	48	7.20	14	2.24	48	7.68
15	2.25	49	7.35	15	2.40	49	7.84
16	2.40	50	7.50	16	2.56	50	8.00
17	2.55	51	7.65	17	2.72	51	8.16
18	2.70	52	7.80	18	2.88	52	8.32
19	2.85	53	7.95	19	3.04	53	8.48
20	3.00	54	8.10	20	3.20	54	8.64
21	3.15	55	8.25	21	3.36	55	8.80
22	3.30	56	8.40	22	3.52	56	8.96
23	3.45	57	8.55	23	3.68	57	9.12
24	3.60	58	8.70	24	3.84	58	9.28
25	3.75	59	8.85	25	4.00	59	9.44
26	3.90	60	9.00	26	4.16	60	9.60
27	4.05	65	9.75	27	4.32	65	10.40
28	4.20	70	10.50	28	4.48	70	11.20
29	4.35	75	11.25	29	4.64	75	12.00
30	4.50	80	12.00	30	4.80	80	12.80
31	4.65	100	15.00	31	4.96	100	16.00
32	4.80	200	30.00	32	5.12	200	32.00
33	4.95	300	45.00	33	5.28	300	48.00
34	5.10	500	75.00	34	5.44	500	80.00

Article.

\$ cts.

4.90
5.04
5.18
5.32
5.46
5.60
5.74
5.88
6.02
6.16

6.30
6.44
6.58
6.72
6.86
7.00
7.14
7.28
7.42
7.56

7.70
7.84
7.98
8.12
8.26
8.40
8.54
8.68
8.82
8.96

9.00
9.12
9.24
9.36

PRODUCE TABLES.

17 Cents per Article.				18 Cents per Article.			
No.	\$ cts.	No.	\$ cts.	No.	\$ cts.	No.	\$ cts.
1	17	35	5-95	1	18	35	6-30
2	34	36	6-12	2	36	36	6-48
3	51	37	6-29	3	54	37	6-66
4	68	38	6-46	4	72	38	6-84
5	85	39	6-63	5	90	39	7-02
6	1-02	40	6-80	6	1-08	40	7-20
7	1-19	41	6-97	7	1-26	41	7-38
8	1-36	42	7-14	8	1-44	42	7-56
9	1-53	43	7-31	9	1-62	43	7-74
10	1-70	44	7-48	10	1-80	44	7-92
11	1-87	45	7-65	11	1-98	45	8-10
12	2-04	46	7-82	12	2-16	46	8-28
13	2-21	47	7-99	13	2-34	47	8-46
14	2-38	48	8-16	14	2-52	48	8-64
15	2-55	49	8-33	15	2-70	49	8-82
16	2-72	50	8-50	16	2-88	50	9-00
17	2-89	51	8-67	17	3-06	51	9-18
18	3-06	52	8-84	18	3-24	52	9-36
19	3-23	53	9-01	19	3-42	53	9-54
20	3-40	54	9-18	20	3-60	54	9-72
21	3-57	55	9-35	21	3-78	55	9-90
22	3-74	56	9-52	22	3-96	56	10-08
23	3-91	57	9-69	23	4-14	57	10-26
24	4-08	58	9-86	24	4-32	58	10-44
25	4-25	59	10-03	25	4-50	59	10-62
26	4-42	60	10-20	26	4-68	60	10-80
27	4-59	65	11-05	27	4-86	65	11-70
28	4-76	70	11-90	28	5-04	70	12-60
29	4-93	75	12-75	29	5-22	75	13-50
30	5-10	80	13-60	30	5-40	80	14-40
31	5-27	100	17-00	31	5-58	100	18-00
32	5-44	200	34-00	32	5-76	200	36-00
33	5-61	300	51-00	33	5-94	300	54-00
34	5-78	500	85-00	34	6-12	500	90-00

PRODUCE TABLES.

19 Cents per Article.

Article.

S cts.

6-30
6-48
6-66
6-84
7-02
7-20
7-38
7-56
7-74
7-92

8-10
8-28
8-46
8-64
8-82
9-00
9-18
9-36
9-54
9-72

9-90
0-08
0-26
0-44
0-62
0-80
1-70
2-60
3-50
4-40

5-00
6-00
7-00
8-00

No.	\$ cts.	No.	\$ cts.
1	19	35	6-65
2	38	36	6-84
3	57	37	7-03
4	76	38	7-22
5	95	39	7-41
6	1-14	40	7-60
7	1-33	41	7-79
8	1-52	42	7-98
9	1-71	43	8-17
10	1-90	44	8-36
11	2-09	45	8-55
12	2-28	46	8-74
13	2-47	47	8-93
14	2-66	48	9-12
15	2-85	49	9-31
16	3-04	50	9-50
17	3-23	51	9-69
18	3-42	52	9-88
19	3-61	53	10-07
20	3-80	54	10-26
21	3-99	55	10-45
22	4-18	56	10-64
23	4-37	57	10-83
24	4-56	58	11-02
25	4-75	59	11-21
26	4-94	60	11-40
27	5-13	65	12-35
28	5-32	70	13-30
29	5-51	75	14-25
30	5-70	80	15-20
31	5-89	100	19-00
32	5-08	200	38-00
33	6-27	300	57-00
34	6-46	500	95-00

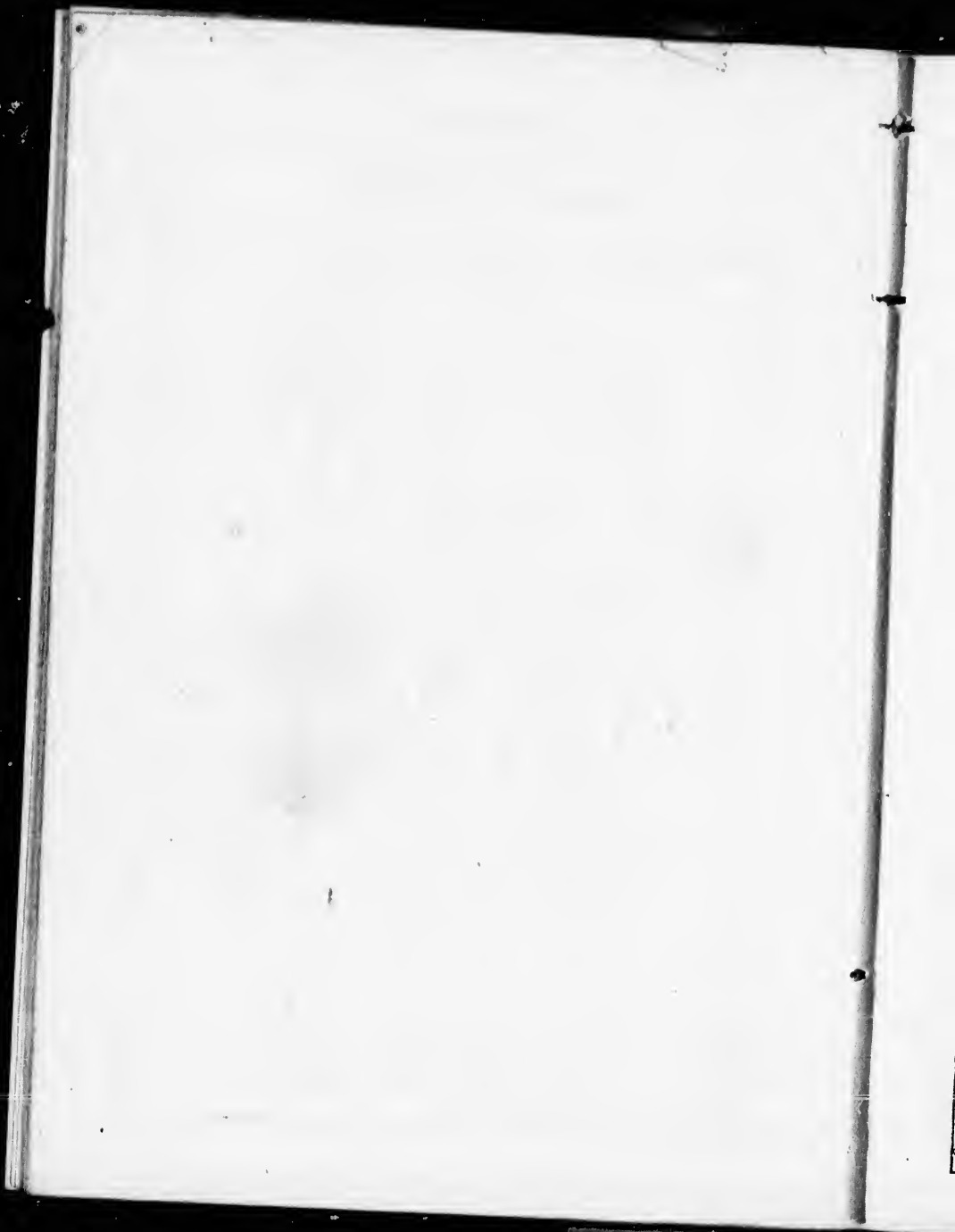

PRODUCE TABLES.

20 Cents per Bushel.

21 Cents per Bushel.

20 Cents per Bushel.				21 Cents per Bushel.				
Val. of bush.	No.	Val. of lbs.	Value of bushels.	No.	Val. of lbs.	Value of bushels.	No.	Val. of lbs.
\$ cts.		\$ cts.	\$ cts.	\$ cts.	\$ cts.	\$ cts.		\$ cts.
.20	1	.00	7.00	35	.12	.21	1	.00
.40	2	.01	7.20	36	.12	.42	2	.01
.60	3	.01	7.40	37	.12	.63	3	.01
.80	4	.01	7.60	38	.13	.84	4	.01
1.00	5	.02	7.80	39	.13	1.05	5	.02
1.20	6	.02	8.00	40	.13	1.26	6	.02
1.40	7	.02	8.20	41	.14	1.47	7	.02
1.60	8	.03	8.40	42	.14	1.68	8	.03
1.80	9	.03	8.60	43	.14	1.89	9	.03
2.00	10	.03	8.80	44	.15	2.10	10	.03
2.20	11	.04	9.00	45	.15	2.31	11	.04
2.40	12	.04	9.20	46	.15	2.52	12	.04
2.60	13	.04	9.40	47	.16	2.73	13	.04
2.80	14	.05	9.60	48	.16	2.94	14	.05
3.00	15	.05	9.80	49	.16	3.15	15	.05
3.20	16	.05	10.00	50	.17	3.36	16	.05
3.40	17	.06	10.20	51	.17	3.57	17	.06
3.60	18	.06	10.40	52	.17	3.78	18	.06
3.80	19	.06	10.60	53	.18	3.99	19	.07
4.00	20	.07	10.80	54	.18	4.20	20	.07
4.20	21	.07	11.00	55	.18	4.41	21	.07
4.40	22	.07	11.20	56	.19	4.62	22	.08
4.60	23	.08	11.40	57	.19	4.83	23	.08
4.80	24	.08	11.60	58	.19	5.04	24	.08
5.00	25	.08	11.80	59	.20	5.25	25	.09
5.20	26	.09	12.00	60		5.46	26	.09
5.40	27	.09	13.00	65		5.67	27	.09
5.60	28	.09	14.00	70		5.88	28	.10
5.80	29	.10	15.00	75		6.09	29	.10
6.00	30	.10	16.00	80		6.30	30	.10
6.20	31	.10	20.00	100		6.51	31	.11
6.40	32	.11	40.00	200		6.72	32	.11
6.60	33	.11	60.00	300		6.93	33	.11
6.80	34	.11	100.00	500		7.14	34	.12

End of the value of pounds.

End of the value of pounds.

PRODUCE TABLES.

22 Cents per Bushel.					23 Cents per Bushel.						
Val. of bush.	No.	Val. of lbs.	Value of bushels.	No.	Val. of bush.	No.	Val. of lbs.	Value of bushels.	No.	Val. of lbs.	
\$ cts.		\$ cts.	\$ cts.		\$ cts.	\$ cts.	\$ cts.	\$ cts.		\$ cts.	
.22	1	.00	7.70	35	.13	.23	1	.00	8.05	35	.13
.44	2	.01	7.92	36	.13	.46	2	.01	8.23	36	.14
.66	3	.01	8.14	37	.13	.69	3	.01	8.51	37	.14
.88	4	.01	8.36	38	.14	.92	4	.01	8.74	38	.14
1.10	5	.02	8.58	39	.14	1.15	5	.02	8.97	39	.15
1.32	6	.02	8.80	40	.15	1.38	6	.02	9.20	40	.15
1.54	7	.02	9.02	41	.15	1.61	7	.03	9.43	41	.16
1.76	8	.03	9.24	42	.15	1.84	8	.03	9.66	42	.16
1.98	9	.03	9.46	43	.16	2.07	9	.03	9.89	43	.16
2.20	10	.04	9.68	44	.16	2.30	10	.04	10.12	44	.17
2.42	11	.04	9.90	45	.16	2.53	11	.04	10.35	45	.17
2.64	12	.04	10.12	46	.17	2.76	12	.04	10.58	46	.18
2.86	13	.05	10.34	47	.17	2.99	13	.05	10.81	47	.18
3.08	14	.05	10.56	48	.17	3.22	14	.05	11.04	48	.18
3.30	15	.05	10.78	49	.18	3.45	15	.06	11.27	49	.19
3.52	16	.06	11.00	50	.18	3.68	16	.06	11.50	50	.19
3.74	17	.06	11.22	51	.19	3.91	17	.06	11.73	51	.19
3.96	18	.06	11.44	52	.19	4.14	18	.07	11.96	52	.20
4.18	19	.07	11.66	53	.19	4.37	19	.07	12.19	53	.20
4.40	20	.07	11.88	54	.20	4.60	20	.08	12.42	54	.20
4.62	21	.08	12.10	55	.20	4.83	21	.08	12.65	55	.21
4.84	22	.08	12.32	56	.20	5.06	22	.08	12.88	56	.21
5.06	23	.08	12.54	57	.21	5.29	23	.09	13.11	57	.22
5.28	24	.09	12.76	58	.21	5.52	24	.09	13.34	58	.22
5.50	25	.09	12.98	59	.22	5.75	25	.09	13.57	59	.22
5.72	26	.09	13.20	60		5.98	26	.10	13.80	60	.23
5.94	27	.10	14.30	65		6.21	27	.10	14.95	65	
6.16	28	.10	15.40	70		6.44	28	.11	16.10	70	
6.38	29	.11	16.50	75		6.67	29	.11	17.25	75	
6.60	30	.11	17.60	80		6.90	30	.11	18.40	80	
6.82	31	.11	22.00	100		7.13	31	.12	23.00	100	
7.04	32	.12	44.00	200		7.36	32	.12	46.00	200	
7.26	33	.12	66.00	300		7.59	33	.13	69.00	300	
7.48	34	.12	110.00	500		7.82	34	.13	115.00	500	

End of the value of pounds.

End of the value of pounds.

PRODUCE TABLES.

24 Cents per Bushel.

Val. of bush.	No.	Val. of lbs.	Value of bushels.	No.	Val. of lbs.
\$ cts.		\$ cts.	\$ cts.		\$ cts.
.24	1	.00	8-40	35	.14
.48	2	.01	8-64	36	.14
.72	3	.01	8-88	37	.15
.96	4	.02	9-12	38	.15
1-20	5	.02	9-36	39	.16
1-44	6	.02	9-60	40	.16
1-68	7	.03	9-84	41	.16
1-92	8	.03	10-08	42	.17
2-16	9	.03	10-32	43	.17
2-40	10	.04	10-56	44	.18
2-64	11	.04	10-80	45	.18
2-88	12	.05	11-04	46	.18
3-12	13	.05	11-28	47	.19
3-36	14	.06	11-52	48	.19
3-60	15	.06	11-76	49	.20
3-84	16	.06	12-00	50	.20
4-08	17	.07	12-24	51	.20
4-32	18	.07	12-48	52	.21
4-56	19	.08	12-72	53	.21
4-80	20	.08	12-96	54	.22
5-04	21	.09	13-20	55	.22
5-28	22	.09	13-44	56	.22
5-52	23	.09	13-68	57	.23
5-76	24	.10	13-92	58	.23
6-00	25	.10	14-16	59	.24
6-24	26	.10	14-40	60	.24
6-48	27	.11	15-00	65	.25
6-72	28	.11	16-80	70	.27
6-96	29	.12	18-00	75	.29
7-20	30	.12	19-20	80	.31
7-44	31	.12	24-00	100	.40
7-68	32	.13	48-00	200	.80
7-92	33	.13	72-00	300	1.20
8-16	34	.14	120-00	500	2.00

25 Cents per Bushel.

Val. of bush.	No.	Val. of lbs.	Value of bushels.	No.	Val. of lbs.
\$ cts.		\$ cts.	\$ cts.		\$ cts.
.25	1	.00	8-75	35	.15
.50	2	.01	9-00	36	.15
.75	3	.01	9-25	37	.15
1-00	4	.02	9-50	38	.16
1-25	5	.02	9-75	39	.16
1-50	6	.03	10-00	40	.17
1-75	7	.03	10-25	41	.17
2-00	8	.03	10-50	42	.17
2-25	9	.04	10-75	43	.18
2-50	10	.04	11-00	44	.18
2-75	11	.05	11-25	45	.19
3-00	12	.05	11-50	46	.19
3-25	13	.05	11-75	47	.20
3-50	14	.06	12-00	48	.20
3-75	15	.06	12-25	49	.20
4-00	16	.07	12-50	50	.21
4-25	17	.07	12-75	51	.21
4-50	18	.07	13-00	52	.21
4-75	19	.08	13-25	53	.22
5-00	20	.08	13-50	54	.22
5-25	21	.09	13-75	55	.23
5-50	22	.09	14-00	56	.23
5-75	23	.10	14-25	57	.24
6-00	24	.10	14-50	58	.24
6-25	25	.10	14-75	59	.25
6-50	26	.11	15-00	60	.25
6-75	27	.11	16-25	65	.27
7-00	28	.12	17-50	70	.29
7-25	29	.12	18-75	75	.31
7-50	30	.13	20-00	80	.32
7-75	31	.13	25-00	100	.40
8-00	32	.13	50-00	200	.80
8-25	33	.14	75-00	300	1.20
8-50	34	.14	100-00	500	2.00

End of the value of pounds.

End of the value of pounds.

PRODUCE TABLES.

26 Cents per Bushel.					27 Cents per Bushel.						
Val. of bush.	No.	Val. of lbs.	Value of bushels.	No.	Val. of lbs.	Val. of bush.	No.	Val. of lbs.	Value of bushels.	No.	Val. of lbs.
\$ cts.		\$ cts.	\$ cts.		\$ cts.	\$ cts.		\$ cts.	\$ cts.		\$ cts.
.26	1	.00	9.10	35	.15	.27	1	.00	9.45	35	.16
.52	2	.01	9.36	36	.16	.54	2	.01	9.72	36	.16
.78	3	.01	9.62	37	.16	.81	3	.01	9.99	37	.17
1.04	4	.02	9.88	38	.16	1.08	4	.02	10.26	38	.18
1.30	5	.02	10.14	39	.17	1.35	5	.02	10.53	39	.18
1.56	6	.03	10.40	40	.17	1.62	6	.03	10.80	40	.18
1.82	7	.03	10.66	41	.18	1.89	7	.03	11.07	41	.18
2.08	8	.04	10.92	42	.18	2.16	8	.04	11.34	42	.19
2.34	9	.04	11.18	43	.19	2.43	9	.04	11.61	43	.19
2.60	10	.04	11.44	44	.19	2.70	10	.04	11.88	44	.20
2.86	11	.05	11.70	45	.19	2.97	11	.05	12.15	45	.20
3.12	12	.05	11.96	46	.20	3.24	12	.05	12.42	46	.21
3.38	13	.06	12.22	47	.20	3.51	13	.06	12.69	47	.21
3.64	14	.06	12.48	48	.21	3.78	14	.06	12.96	48	.22
3.90	15	.07	12.74	49	.21	4.05	15	.07	13.23	49	.22
4.16	16	.07	13.00	50	.22	4.32	16	.07	13.50	50	.23
4.42	17	.07	13.26	51	.22	4.59	17	.08	13.77	51	.23
4.68	18	.08	13.52	52	.23	4.86	18	.08	14.04	52	.23
4.94	19	.08	13.78	53	.23	5.13	19	.09	14.31	53	.24
5.20	20	.09	14.04	54	.23	5.40	20	.09	14.58	54	.24
5.46	21	.09	14.30	55	.24	5.67	21	.09	14.85	55	.25
5.72	22	.09	14.56	56	.24	5.94	22	.10	15.12	56	.25
5.98	23	.10	14.82	57	.25	6.21	23	.10	15.39	57	.26
6.24	24	.10	15.08	58	.25	6.48	24	.11	15.66	58	.26
6.50	25	.11	15.34	59	.26	6.75	25	.11	15.93	59	.27
6.76	26	.11	15.60	60		7.02	26	.12	16.20	60	
7.02	27	.12	16.90	65		7.29	27	.12	17.55	65	
7.28	28	.12	18.20	70		7.56	28	.13	18.90	70	
7.54	29	.13	19.50	75		7.83	29	.13	20.25	75	
7.80	30	.13	20.80	80		8.10	30	.14	21.60	80	
8.06	31	.13	22.00	100		8.37	31	.14	27.00	100	
8.32	32	.14	22.00	200		8.64	32	.14	54.00	200	
8.58	33	.14	78.00	300		8.91	33	.15	81.00	300	
8.84	34	.15	132.00	500		9.18	34	.15	135.00	500	

End of the value of pounds.

End of the value of pounds.

PRODUCE TABLES.

28 Cents per Bushel.

29 Cents per Bushel.

shel.

o.	Val. of lbs.
	\$ cts.
35	·16
36	·16
37	·17
38	·17
39	·18
40	·18
41	·18
42	·19
43	·19
44	·20
45	·20
46	·21
47	·21
48	·22
49	·22
50	·22
51	·23
52	·23
53	·24
54	·24
55	·25
56	·25
57	·26
58	·26
59	·27
60	·27
61	·28
62	·28
63	·29
64	·29
65	·30
66	·30
67	·31
68	·31
69	·32
70	·32

28 Cents per Bushel.					29 Cents per Bushel.						
Val. of bush.	No.	Val. of lbs.	Value of bushels.	No.	Val. of bush.	No.	Val. of lbs.	Value of bushels.	No.	Val. of lbs.	
\$ cts.		\$ cts.	\$ cts.		\$ cts.		\$ cts.	\$ cts.		\$ cts.	
·23	1	·00	9·80	35	·16	·29	1	·00	10·15	35	·17
·56	2	·01	10·08	36	·17	·58	2	·01	10·44	36	·17
·84	3	·01	10·36	37	·17	·87	3	·01	10·73	37	·18
1·12	4	·02	10·64	38	·18	1·16	4	·02	11·02	38	·18
1·40	5	·02	10·92	39	·18	1·45	5	·02	11·31	39	·19
1·68	6	·03	11·20	40	·19	1·74	6	·03	11·60	40	·19
1·96	7	·03	11·48	41	·19	2·03	7	·03	11·89	41	·20
2·24	8	·04	11·76	42	·19	2·32	8	·04	12·18	42	·20
2·52	9	·04	12·04	43	·20	2·61	9	·04	12·47	43	·21
2·80	10	·05	12·32	44	·20	2·90	10	·05	12·76	44	·21
3·08	11	·05	12·60	45	·21	3·19	11	·05	13·05	45	·22
3·36	12	·05	12·88	46	·21	3·48	12	·06	13·34	46	·22
3·64	13	·06	13·16	47	·22	3·77	13	·06	13·63	47	·23
3·92	14	·06	13·44	48	·22	4·06	14	·07	13·92	48	·23
4·20	15	·07	13·72	49	·23	4·35	15	·07	14·21	49	·24
4·48	16	·07	14·00	50	·23	4·64	16	·08	14·50	50	·24
4·76	17	·08	14·28	51	·24	4·93	17	·08	14·79	51	·25
5·04	18	·08	14·56	52	·24	5·22	18	·09	15·08	52	·25
5·32	19	·09	14·84	53	·25	5·51	19	·09	15·37	53	·25
5·60	20	·09	15·12	54	·25	5·80	20	·10	15·66	54	·26
5·88	21	·10	15·40	55	·26	6·09	21	·10	15·95	55	·26
6·16	22	·10	15·68	56	·26	6·38	22	·11	16·24	56	·27
6·44	23	·11	15·96	57	·26	6·67	23	·11	16·53	57	·27
6·72	24	·11	16·24	58	·27	6·96	24	·11	16·82	58	·28
7·00	25	·12	16·52	59	·27	7·25	25	·12	17·11	59	·28
7·28	26	·12	16·80	60		7·54	26	·12	17·40	60	
7·56	27	·12	18·20	65		7·83	27	·13	18·85	65	
7·84	28	·13	19·60	70		8·12	28	·13	20·30	70	
8·12	29	·13	21·00	75		8·41	29	·14	21·75	75	
8·40	30	·14	22·40	80		8·70	30	·14	23·20	80	
8·68	31	·14	23·09	100		8·99	31	·15	29·00	100	
8·96	32	·15	56·00	200		9·28	32	·15	58·00	200	
9·24	33	·15	84·00	300		9·57	33	·16	87·00	300	
9·52	34	·16	140·00	500		9·86	34	·16	145·00	500	

End of the value of pounds.

End of the value of pounds.

PRODUCE TABLES.

30 Cents per Bushel.

31 Cents per Bushel.

Val. of bush.	No.	Val. of lbs.	Value of bushels.	No.	Val. of lbs.	Val. of bush.	No.	Val. of lbs.	Value of bushels.	No.	Val. of lbs.
\$ cts.		\$ cts.	\$ cts.		\$ cts.	\$ cts.		\$ cts.	\$ cts.		\$ cts.
.30	1	.00	10.50	35	.17	.31	1	.00	10.85	35	.18
.60	2	.01	10.80	36	.18	.62	2	.01	11.16	36	.18
.90	3	.01	11.10	37	.18	.93	3	.01	11.47	37	.19
1.20	4	.02	11.40	38	.19	1.24	4	.02	11.78	38	.20
1.50	5	.02	11.70	39	.19	1.55	5	.02	12.09	39	.20
1.80	6	.03	12.00	40	.20	1.86	6	.03	12.40	40	.21
2.10	7	.03	12.30	41	.20	2.17	7	.04	12.71	41	.21
2.40	8	.04	12.60	42	.21	2.48	8	.04	13.02	42	.22
2.70	9	.04	12.90	43	.21	2.79	9	.05	13.33	43	.22
3.00	10	.05	13.20	44	.22	3.10	10	.05	13.64	44	.23
3.30	11	.05	13.50	45	.22	3.41	11	.06	13.95	45	.23
3.60	12	.06	13.80	46	.23	3.72	12	.06	14.26	46	.24
3.90	13	.06	14.10	47	.23	4.03	13	.07	14.57	47	.24
4.20	14	.07	14.40	48	.24	4.34	14	.07	14.88	48	.25
4.50	15	.07	14.70	49	.24	4.65	15	.08	15.19	49	.25
4.80	16	.08	15.00	50	.25	4.96	16	.08	15.50	50	.26
5.10	17	.08	15.30	51	.25	5.27	17	.09	15.81	51	.26
5.40	18	.09	15.60	52	.26	5.58	18	.09	16.12	52	.27
5.70	19	.09	15.90	53	.26	5.89	19	.10	16.43	53	.27
6.00	20	.10	16.20	54	.27	6.20	20	.10	16.74	54	.28
6.30	21	.10	16.50	55	.27	6.51	21	.11	17.05	55	.28
6.60	22	.11	16.80	56	.28	6.82	22	.11	17.36	56	.29
6.90	23	.11	17.10	57	.28	7.13	23	.12	17.67	57	.29
7.20	24	.12	17.40	58	.29	7.44	24	.12	17.98	58	.30
7.50	25	.12	17.70	59	.29	7.75	25	.13	18.29	59	.30
7.80	26	.13	18.00	60		8.06	26	.13	18.60	60	
8.10	27	.13	19.50	65		8.37	27	.14	20.15	65	
8.40	28	.14	21.00	70		8.68	28	.14	21.70	70	
8.70	29	.14	22.50	75		8.99	29	.15	23.25	75	
9.00	30	.15	24.00	80		9.30	30	.15	24.80	80	
9.30	31	.15	30.00	100		9.61	31	.16	31.00	100	
9.60	32	.16	60.00	200		9.92	32	.16	62.00	200	
9.90	33	.16	90.00	300		10.23	33	.17	93.00	300	
10.20	34	.17	150.00	500		10.54	34	.17	155.00	500	

End of the value of pounds.

End of the value of pounds.

PRODUCE TABLES.

Bushel.

Value of bushels.	No.	Val. of lbs.
cts.		\$ cts.
0-85	35	·18
1-16	36	·18
2-47	37	·19
3-78	38	·20
4-09	39	·20
5-40	40	·21
6-71	41	·21
7-02	42	·22
8-33	43	·22
9-64	44	·23
10-95	45	·23
11-26	46	·24
12-57	47	·24
13-88	48	·25
14-19	49	·25
15-50	50	·26
16-81	51	·26
17-12	52	·27
18-43	53	·27
19-74	54	·28
20-05	55	·28
21-36	56	·29
22-67	57	·29
23-98	58	·30
24-29	59	·30
25-60	60	
26-15	65	
27-70	70	
28-25	75	
29-00	100	
30-00	200	
30-00	300	
30-00	500	

End of the value of pounds.

32 Cents per Bushel.

Val. of bush.	No.	Val. of lbs.	Value of bushels.	No.	Val. of lbs.
\$ cts.		\$ cts.	\$ cts.		\$ cts.
1-20	35	·19	11-20	35	·19
2-41	36	·19	11-52	36	·19
3-62	37	·20	11-84	37	·20
4-83	38	·20	12-16	38	·20
5-04	39	·21	12-48	39	·21
6-25	40	·21	12-80	40	·21
7-46	41	·22	13-12	41	·22
8-67	42	·22	13-44	42	·22
9-88	43	·23	13-76	43	·23
10-09	44	·23	14-08	44	·23
11-30	45	·24	14-40	45	·24
12-51	46	·24	14-72	46	·24
13-72	47	·25	15-04	47	·25
14-93	48	·25	15-36	48	·25
15-14	49	·26	15-68	49	·26
16-35	50	·26	16-00	50	·26
17-56	51	·27	16-32	51	·27
18-77	52	·28	16-64	52	·28
19-98	53	·28	16-96	53	·28
20-19	54	·29	17-28	54	·29
21-40	55	·29	17-60	55	·29
22-61	56	·30	17-92	56	·30
23-82	57	·30	18-24	57	·30
24-03	58	·30	18-56	58	·30
25-24	59	·31	18-88	59	·31
26-45	60		19-20	60	
27-66	65		20-80	65	
28-87	70		22-40	70	
29-08	75		24-00	75	
30-29	80		25-60	80	
31-50	100		22-00	100	
32-71	200		64-00	200	
33-92	300		96-00	300	
34-13	500		160-00	500	

End of the value of pounds.

33 Cents per Bushel.

Val. of bush.	No.	Val. of lbs.	Value of bushels.	No.	Val. of lbs.
\$ cts.		\$ cts.	\$ cts.		\$ cts.
11-55	35	·19	11-55	35	·19
11-88	36	·20	11-88	36	·20
12-21	37	·20	12-21	37	·20
12-54	38	·21	12-54	38	·21
12-87	39	·21	12-87	39	·21
13-20	40	·22	13-20	40	·22
13-53	41	·22	13-53	41	·22
13-86	42	·23	13-86	42	·23
14-19	43	·24	14-19	43	·24
14-52	44	·24	14-52	44	·24
14-85	45	·25	14-85	45	·25
15-18	46	·25	15-18	46	·25
15-51	47	·26	15-51	47	·26
15-84	48	·26	15-84	48	·26
16-17	49	·27	16-17	49	·27
16-50	50	·27	16-50	50	·27
16-83	51	·28	16-83	51	·28
17-16	52	·29	17-16	52	·29
17-49	53	·29	17-49	53	·29
17-82	54	·30	17-82	54	·30
18-15	55	·30	18-15	55	·30
18-48	56	·31	18-48	56	·31
18-81	57	·31	18-81	57	·31
19-14	58	·32	19-14	58	·32
19-47	59	·32	19-47	59	·32
19-80	60		19-80	60	
20-13	65		20-13	65	
20-46	70		20-46	70	
20-79	75		20-79	75	
21-12	80		21-12	80	
21-45	100		21-45	100	
21-78	200		66-00	200	
22-11	300		99-00	300	
22-44	500		165-00	500	

End of the value of pounds.

PRODUCE TABLES.

34 Cents per Bushel.

35 Cents per Bushel.

Val. of bush.	No.	Val. of lbs.	Value of bushels.	No.	Val. of lbs.	Val. of bush.	No.	Val. of lbs.	Value of bushels.	No.	Val. of lbs.
\$ cts.		\$ cts.	\$ cts.		\$ cts.	\$ cts.		\$ cts.	\$ cts.		\$ cts.
.34	1	.00	11.90	35	.20	.35	1	.00	12.25	35	.20
.68	2	.01	12.24	36	.20	.70	2	.01	12.60	36	.21
1.02	3	.02	12.58	37	.21	1.05	3	.02	12.95	37	.21
1.36	4	.02	12.92	38	.21	1.40	4	.02	13.30	38	.22
1.70	5	.03	13.26	39	.22	1.75	5	.03	13.65	39	.22
2.04	6	.03	13.60	40	.23	2.10	6	.03	14.00	40	.23
2.38	7	.04	13.94	41	.23	2.45	7	.04	14.35	41	.24
2.72	8	.04	14.28	42	.24	2.80	8	.05	14.70	42	.24
3.06	9	.05	14.62	43	.24	3.15	9	.05	15.05	43	.25
3.40	10	.06	14.96	44	.25	3.50	10	.06	15.40	44	.26
3.74	11	.06	15.30	45	.25	3.85	11	.06	15.75	45	.27
4.08	12	.07	15.64	46	.26	4.20	12	.07	16.10	46	.27
4.42	13	.07	15.98	47	.27	4.55	13	.07	16.45	47	.28
4.76	14	.08	16.32	48	.27	4.90	14	.08	16.80	48	.28
5.10	15	.08	16.66	49	.28	5.25	15	.09	17.15	49	.29
5.44	16	.09	17.00	50	.28	5.60	16	.09	17.50	50	.29
5.78	17	.10	17.34	51	.29	5.95	17	.10	17.85	51	.30
6.12	18	.10	17.68	52	.29	6.30	18	.10	18.20	52	.30
6.46	19	.11	18.02	53	.30	6.65	19	.11	18.55	53	.31
6.80	20	.11	18.36	54	.30	7.00	20	.12	18.90	54	.31
7.14	21	.12	18.70	55	.31	7.35	21	.12	19.25	55	.32
7.48	22	.12	19.04	56	.32	7.70	22	.13	19.60	56	.32
7.82	23	.13	19.38	57	.32	8.05	23	.13	19.95	57	.33
8.16	24	.13	19.72	58	.33	8.40	24	.14	20.30	58	.34
8.50	25	.14	20.06	59	.33	8.75	25	.14	20.65	59	.34
8.84	26	.15	20.40	60		9.10	26	.15	21.00	60	
9.18	27	.15	22.10	65		9.45	27	.16	22.75	65	
9.52	28	.16	23.80	70		9.80	28	.16	24.50	70	
9.86	29	.16	25.50	75		10.15	29	.17	26.25	75	
10.20	30	.17	27.20	80		10.50	30	.17	28.00	80	
10.54	31	.17	34.00	100		10.85	31	.18	35.00	100	
10.88	32	.18	36.00	200		11.20	32	.18	70.00	200	
11.22	33	.19	102.00	300		11.55	33	.19	105.00	300	
11.50	34	.19	170.00	500		11.90	34	.20	175.00	500	

End of the value of pounds.

End of the value of pounds.

PRODUCE TABLES.

36 Cents per Bushel.

37 Cents per Bushel.

per Bushel.

Value of bushels.	No.	Val. of lbs.
cts.		\$ cts.
2-25	35	·20
2-60	36	·21
2-95	37	·21
3-30	38	·22
3-65	39	·23
4-00	40	·23
4-35	41	·24
4-70	42	·24
5-05	43	·25
5-40	44	·26
5-75	45	·27
6-10	46	·27
6-45	47	·28
6-80	48	·28
7-15	49	·29
7-50	50	·29
7-85	51	·30
8-20	52	·30
8-55	53	·31
8-90	54	·31
9-25	55	·32
9-60	56	·33
9-95	57	·33
10-30	58	·34
10-65	59	·34
11-00	60	
11-35	65	
11-70	70	
12-05	75	
12-40	80	
12-75	100	
13-10	200	
13-45	300	
13-80	500	

End of the value of pounds.

Val. of bush.	No.	Val. of lbs.	Value of bushels.	No.	Val. of lbs.	Val. of bush.	No.	Val. of lbs.	Value of bushels.	No.	Val. of lbs.
\$ cts.		\$ cts.	\$ cts.		\$ cts.	\$ cts.		\$ cts.	\$ cts.		\$ cts.
·36	1	·01	12-60	35	·21	·37	1	·01	12-95	35	·21
·72	2	·01	12-96	36	·22	·74	2	·01	13-32	36	·22
1-08	3	·02	13-32	37	·22	1-11	3	·02	13-69	37	·23
1-44	4	·02	13-68	38	·23	1-48	4	·02	14-06	38	·24
1-80	5	·03	14-04	39	·23	1-85	5	·03	14-43	39	·25
2-16	6	·04	14-40	40	·24	2-22	6	·04	14-80	40	·25
2-52	7	·04	14-76	41	·25	2-59	7	·04	15-17	41	·25
2-88	8	·05	15-12	42	·25	2-96	8	·05	15-54	42	·26
3-24	9	·05	15-48	43	·26	3-33	9	·05	15-91	43	·26
3-60	10	·06	15-84	44	·26	3-70	10	·06	16-28	44	·27
3-96	11	·07	16-20	45	·27	4-07	11	·07	16-65	45	·28
4-32	12	·07	16-56	46	·28	4-44	12	·07	17-02	46	·28
4-68	13	·08	16-92	47	·28	4-81	13	·08	17-39	47	·29
5-04	14	·08	17-28	48	·29	5-18	14	·09	17-76	48	·29
5-40	15	·09	17-64	49	·29	5-55	15	·09	18-13	49	·30
5-76	16	·10	18-00	50	·30	5-92	16	·10	18-50	50	·31
6-12	17	·10	18-36	51	·31	6-29	17	·10	18-87	51	·31
6-48	18	·11	18-72	52	·31	6-66	18	·11	19-24	52	·32
6-84	19	·11	19-08	53	·32	7-03	19	·12	19-61	53	·32
7-20	20	·12	19-44	54	·32	7-40	20	·12	19-98	54	·33
7-56	21	·13	19-80	55	·33	7-77	21	·13	20-35	55	·34
7-92	22	·13	20-16	56	·34	8-14	22	·13	20-72	56	·34
8-28	23	·14	20-52	57	·34	8-51	23	·14	21-09	57	·35
8-64	24	·14	20-88	58	·35	8-88	24	·15	21-46	58	·36
9-00	25	·15	21-24	59	·35	9-25	25	·15	21-83	59	·36
9-36	26	·16	21-60	60		9-62	26	·16	22-20	60	
9-72	27	·16	23-40	65		9-99	27	·17	24-05	65	
10-08	28	·17	25-20	70		10-36	28	·17	25-90	70	
10-44	29	·17	27-00	75		10-73	29	·18	27-75	75	
10-80	30	·18	28-80	80		11-10	30	·18	29-60	80	
11-16	31	·19	36-00	100		11-47	31	·19	37-00	100	
11-52	32	·19	72-00	200		11-84	32	·20	74-00	200	
11-88	33	·20	108-00	300		12-21	33	·20	111-00	300	
12-24	34	·20	180-00	500		12-58	34	·21	185-00	500	

End of the value of pounds.

End of the value of pounds.

PRODUCE TABLES.

37½ Cents per Bushel.

38 Cents per Bushel.

37½ Cents per Bushel.					38 Cents per Bushel.						
Val. of bush.	No.	Val. of lbs.	Value of bushels.	No.	Val. of bush.	No.	Val. of lbs.	Value of bushels.	No.	Val. of lbs.	
\$ cts.		\$ cts.	\$ cts.		\$ cts.		\$ cts.	\$ cts.		\$ cts.	
.37	1	.01	13-12	35	.22	.38	1	.01	13-30	35	.22
.75	2	.01	13-50	36	.22	.76	2	.01	13-66	36	.23
1-12	3	.02	13-87	37	.23	1-14	3	.02	14-06	37	.23
1-50	4	.02	14-25	38	.24	1-52	4	.02	14-44	38	.24
1-87	5	.03	14-62	39	.24	1-90	5	.03	14-82	39	.25
2-25	6	.04	15-00	40	.25	2-28	6	.04	15-20	40	.25
2-62	7	.04	15-37	41	.26	2-66	7	.04	15-58	41	.26
3-00	8	.05	15-75	42	.26	3-04	8	.05	15-96	42	.26
3-37	9	.06	16-12	43	.27	3-42	9	.06	16-34	43	.27
3-75	10	.06	16-50	44	.27	3-80	10	.06	16-72	44	.28
4-12	11	.07	16-87	45	.28	4-18	11	.07	17-10	45	.28
4-50	12	.07	17-25	46	.29	4-56	12	.07	17-48	46	.29
4-87	13	.08	17-62	47	.29	4-94	13	.08	17-86	47	.30
5-25	14	.09	18-00	48	.30	5-32	14	.09	18-24	48	.30
5-62	15	.09	18-37	49	.30	5-70	15	.09	18-62	49	.31
6-00	16	.10	18-75	50	.31	6-08	16	.10	19-00	50	.32
6-37	17	.11	19-12	51	.32	6-46	17	.11	19-38	51	.32
6-75	18	.11	19-50	52	.32	6-84	18	.11	19-76	52	.33
7-12	19	.12	19-87	53	.33	7-22	19	.12	20-14	53	.33
7-50	20	.12	20-25	54	.34	7-60	20	.13	20-52	54	.34
7-87	21	.13	20-62	55	.34	7-98	21	.13	20-90	55	.35
8-25	22	.14	21-00	56	.35	8-36	22	.14	21-28	56	.35
8-62	23	.14	21-37	57	.35	8-74	23	.14	21-66	57	.36
9-00	24	.15	21-75	58	.36	9-12	24	.15	22-04	58	.37
9-37	25	.16	22-12	59	.37	9-50	25	.16	22-42	59	.37
9-75	26	.16	22-50	60		9-88	26	.16	22-80	60	
10-12	27	.17	24-37	65		10-26	27	.17	24-70	65	
10-50	28	.17	26-25	70		10-64	28	.18	26-60	70	
10-87	29	.18	28-12	75		11-02	29	.18	28-50	75	
11-25	30	.19	30-00	80		11-40	30	.19	30-40	80	
11-62	31	.19	37-50	100		11-78	31	.20	38-00	100	
12-00	32	.20	75 00	200		12-16	32	.20	76 00	200	
12-37	33	.21	112-00	300		12-54	33	.21	114-00	300	
12-75	34	.21	187-50	500		12-92	34	.21	190-00	500	

End of the value of pounds.

End of the value of pounds.

PRODUCE TABLES.

per Bushel.

Value of bushels.	No.	Val. of lbs.
\$ cts.		\$ cts.
13:30	35	·22
13:66	36	·23
14:06	37	·23
14:44	38	·24
14:82	39	·25
15:20	40	·25
15:58	41	·26
15:96	42	·26
16:34	43	·27
16:72	44	·28
17:10	45	·28
17:48	46	·29
17:86	47	·30
18:24	48	·30
18:62	49	·31
19:00	50	·32
19:38	51	·32
19:76	52	·33
20:14	53	·33
20:52	54	·34
20:90	55	·35
21:28	56	·35
21:66	57	·36
22:04	58	·37
22:42	59	·37
22:80	60	
24:70	65	
26:60	70	
28:50	75	
30:40	80	
38:00	100	
76:00	200	
114:00	300	
190:00	500	

End of the value of pounds.

39 Cents per Bushel.

40 Cents per Bushel.

Val. of bush.	No.	Val. of lbs.	Value of bushels.	No.	Val. of lbs.	Val. of bush.	No.	Val. of lbs.	Value of bushels.	No.	Val. of lbs.
\$ cts.		\$ cts.	\$ cts.		\$ cts.	\$ cts.		\$ cts.	\$ cts.		\$ cts.
·39	1	·01	13:65	35	·23	·40	1	·01	14:00	35	·23
·78	2	·01	14:04	36	·23	·80	2	·01	14:40	36	·24
1:17	3	·02	14:43	37	·24	1:20	3	·02	14:80	37	·25
1:56	4	·03	14:82	38	·25	1:60	4	·02	15:20	38	·25
1:95	5	·03	15:21	39	·25	2:00	5	·03	15:60	39	·26
2:34	6	·04	15:60	40	·26	2:40	6	·04	16:00	40	·27
2:73	7	·04	15:99	41	·27	2:80	7	·05	16:40	41	·27
3:12	8	·05	16:38	42	·27	3:20	8	·05	16:80	42	·28
3:51	9	·06	16:77	43	·28	3:60	9	·06	17:20	43	·29
3:90	10	·06	17:16	44	·29	4:00	10	·07	17:60	44	·29
4:29	11	·07	17:55	45	·29	4:40	11	·07	18:00	45	·30
4:68	12	·08	17:94	46	·30	4:80	12	·08	18:40	46	·31
5:07	13	·08	18:33	47	·30	5:20	13	·09	18:80	47	·31
5:46	14	·09	18:72	48	·31	5:60	14	·09	19:20	48	·32
5:85	15	·10	19:11	49	·32	6:00	15	·10	19:60	49	·33
6:24	16	·11	19:50	50	·32	6:40	16	·11	20:00	50	·33
6:63	17	·11	19:89	51	·33	6:80	17	·11	20:40	51	·34
7:02	18	·12	20:28	52	·34	7:20	18	·12	20:80	52	·35
7:41	19	·12	20:67	53	·34	7:60	19	·13	21:20	53	·35
7:80	20	·13	21:06	54	·35	8:00	20	·13	21:60	54	·36
8:19	21	·14	21:45	55	·36	8:40	21	·14	22:00	55	·37
8:58	22	·14	21:84	56	·36	8:80	22	·15	22:40	56	·37
8:97	23	·15	22:23	57	·37	9:20	23	·15	22:80	57	·38
9:36	24	·16	22:62	58	·38	9:60	24	·16	23:20	58	·39
9:75	25	·16	23:01	59	·38	10:00	25	·17	23:60	59	·39
10:14	26	·17	23:40	60		10:40	26	·17	24:00	60	
10:53	27	·17	25:35	65		10:80	27	·18	26:00	65	
10:92	28	·18	27:30	70		11:20	28	·19	28:00	70	
11:31	29	·19	29:25	75		11:60	29	·19	30:00	75	
11:70	30	·19	31:20	80		12:00	30	·20	32:00	80	
12:09	31	·20	39:00	100		12:40	31	·21	40:00	100	
12:48	32	·21	78:00	200		12:80	32	·21	80:00	200	
12:87	33	·21	117:00	300		13:20	33	·22	120:00	300	
13:26	34	·22	195:00	500		13:60	34	·23	200:00	500	

End of the value of pounds.

PRODUCE TABLES.

41 Cents per Bushel.

42 Cents per Bushel.

41 Cents per Bushel.				42 Cents per Bushel.			
Val. of bush.	No.	Val. of lbs.	Value of bushels.	Val. of bush.	No.	Val. of lbs.	Value of bushels.
\$ cts.		\$ cts.	\$ cts.	\$ cts.		\$ cts.	\$ cts.
.41	1	.01	14-35	.42	1	.01	14-70
.82	2	.01	14-76	.84	2	.01	15-12
1-23	3	.02	15-17	1-26	3	.02	15-54
1-64	4	.03	15-58	1-68	4	.03	15-96
2-05	5	.03	15-99	2-10	5	.03	16-38
2-46	6	.04	16-40	2-52	6	.04	16-80
2-87	7	.05	16-81	2-94	7	.05	17-22
3-28	8	.05	17-22	3-36	8	.06	17-64
3-69	9	.06	17-63	3-78	9	.06	18-06
4-10	10	.07	18-04	4-20	10	.07	18-48
4-51	11	.07	18-45	4-62	11	.08	18-90
4-92	12	.08	18-86	5-04	12	.08	19-32
5-33	13	.09	19-27	5-46	13	.09	19-74
5-74	14	.09	19-68	5-88	14	.10	20-16
6-15	15	.10	20-09	6-30	15	.10	20-58
6-56	16	.11	20-50	6-72	16	.11	21-00
6-97	17	.12	20-91	7-14	17	.12	21-42
7-38	18	.12	21-32	7-56	18	.13	21-84
7-79	19	.13	21-73	7-98	19	.13	22-26
8-20	20	.14	22-14	8-40	20	.14	22-68
8-61	21	.14	22-55	8-82	21	.15	23-10
9-02	22	.15	22-96	9-24	22	.15	23-52
9-43	23	.16	23-37	9-66	23	.16	23-94
9-84	24	.16	23-78	10-08	24	.17	24-36
10-25	25	.17	24-19	10-50	25	.17	24-78
10-66	26	.18	24-60	10-92	26	.18	25-20
11-07	27	.18	26-65	11-34	27	.19	27-30
11-48	28	.19	28-70	11-76	28	.20	29-40
11-89	29	.20	30-75	12-18	29	.20	31-50
12-30	30	.20	32-80	12-60	30	.21	33-60
12-71	31	.21	41-00	13-02	31	.22	42-00
13-12	32	.22	82-00	13-44	32	.22	84-00
13-53	33	.22	123-00	13-86	33	.23	126-00
13-94	34	.23	205-00	14-28	34	.24	210-00

End of the value of pounds.

End of the value of pounds.

PRODUCE TABLES.

43 Cents per Bushel.

44 Cents per Bushel.

Value of bushels.	No.	Val. of lbs.
\$ cts.		\$ cts.
14-70	35	·24
15-12	36	·25
15-54	37	·26
15-96	38	·27
16-38	39	·27
16-80	40	·28
17-22	41	·29
17-64	42	·29
18-06	43	·30
18-48	44	·31
18-90	45	·31
19-32	46	·32
19-74	47	·33
20-16	48	·34
20-58	49	·34
21-00	50	·35
21-42	51	·36
21-84	52	·36
22-26	53	·37
22-68	54	·38
23-10	55	·38
23-52	56	·39
23-94	57	·40
24-36	58	·41
24-78	59	·41
25-20	60	
27-30	65	
29-40	70	
31-50	75	
33-60	80	
42-00	100	
84-00	200	
126-00	300	
210-00	500	

End of the value of pounds.

Val. of bush.	No.	Val. of lbs.	Value of bushels.	No.	Val. of lbs.	Val. of bush.	No.	Val. of lbs.	Value of bushels.	No.	Val. of lbs.
\$ cts.		\$ cts.	\$ cts.		\$ cts.	\$ cts.		\$ cts.	\$ cts.		\$ cts.
·43	1	·01	15-05	35	·25	·44	1	·01	15-40	35	·26
·86	2	·01	15-48	36	·26	·88	2	·01	15-84	36	·26
1-29	3	·02	15-91	37	·26	1-32	3	·02	16-28	37	·27
1-72	4	·03	16-34	38	·27	1-76	4	·03	16-72	38	·28
2-15	5	·03	16-77	39	·28	2-20	5	·04	17-16	39	·28
2-58	6	·04	17-20	40	·29	2-64	6	·04	17-60	40	·29
3-01	7	·05	17-63	41	·29	3-08	7	·05	18-04	41	·30
3-44	8	·06	18-06	42	·30	3-52	8	·06	18-48	42	·31
3-87	9	·06	18-49	43	·31	3-96	9	·06	18-92	43	·31
4-30	10	·07	18-92	44	·31	4-40	10	·07	19-36	44	·32
4-73	11	·08	19-35	45	·32	4-84	11	·08	19-80	45	·33
5-16	12	·08	19-78	46	·33	5-28	12	·09	20-24	46	·34
5-59	13	·09	20-21	47	·34	5-72	13	·09	20-68	47	·34
6-02	14	·10	20-64	48	·34	6-16	14	·10	21-12	48	·35
6-45	15	·11	21-07	49	·35	6-60	15	·11	21-56	49	·36
6-88	16	·11	21-50	50	·36	7-04	16	·12	22-00	50	·37
7-31	17	·12	21-93	51	·36	7-48	17	·12	22-44	51	·37
7-74	18	·13	22-36	52	·37	7-92	18	·13	22-88	52	·38
8-17	19	·14	22-79	53	·38	8-36	19	·14	23-32	53	·39
8-60	20	·14	23-22	54	·39	8-80	20	·15	23-76	54	·39
9-03	21	·15	23-65	55	·39	9-24	21	·15	24-20	55	·40
9-46	22	·16	24-08	56	·40	9-68	22	·16	24-64	56	·41
9-89	23	·16	24-51	57	·41	10-12	23	·17	25-08	57	·42
10-32	24	·17	24-94	58	·41	10-56	24	·17	25-52	58	·42
10-75	25	·18	25-37	59	·42	11-00	25	·18	25-96	59	·43
11-18	26	·19	25-80	60		11-44	26	·19	26-40	60	
11-61	27	·19	27-97	65		11-88	27	·20	28-60	65	
12-04	28	·20	30-10	70		12-32	28	·20	30-80	70	
12-47	29	·21	32-25	75		12-76	29	·21	33-00	75	
12-90	30	·21	34-40	80		13-20	30	·22	35-20	80	
13-33	31	·22	43-00	100		13-64	31	·23	44-00	100	
13-76	32	·23	86-00	200		14-08	32	·23	88-00	200	
14-19	33	·24	129-00	300		14-52	33	·24	132-00	300	
14-62	34	·24	215-00	500		14-96	34	·25	220-00	500	

End of the value of pounds.

PRODUCE TABLES.

45 Cents per Bushel.

46 Cents per Bushel.

45 Cents per Bushel.					46 Cents per Bushel.						
Val. of bush.	No.	Val. of lbs.	Value of bushels.	No.	Val. of lbs.	Val. of bush.	No.	Val. of lbs.	Value of bushels.	No.	Val. of lbs.
\$ cts.		\$ cts.	\$ cts.		\$ cts.	\$ cts.		\$ cts.	\$ cts.		\$ cts.
.45	1	.01	15.75	35	.26	.46	1	.01	16.10	35	.27
.90	2	.01	16.20	36	.27	.92	2	.01	16.56	36	.27
1.35	3	.02	16.65	37	.28	1.38	3	.02	17.02	37	.28
1.80	4	.03	17.10	38	.28	1.84	4	.03	17.48	38	.29
2.25	5	.04	17.55	39	.29	2.30	5	.04	17.94	39	.30
2.70	6	.04	18.00	40	.30	2.76	6	.04	18.40	40	.31
3.15	7	.05	18.45	41	.31	3.22	7	.05	18.86	41	.31
3.60	8	.06	18.90	42	.31	3.68	8	.06	19.32	42	.32
4.05	9	.07	19.35	43	.32	4.14	9	.07	19.78	43	.33
4.50	10	.07	19.80	44	.33	4.60	10	.08	20.24	44	.34
4.95	11	.08	20.25	45	.34	5.06	11	.08	20.70	45	.34
5.40	12	.09	20.70	46	.34	5.52	12	.09	21.16	46	.35
5.85	13	.10	21.15	47	.35	5.98	13	.10	21.62	47	.36
6.30	14	.10	21.60	48	.36	6.44	14	.11	22.08	48	.37
6.75	15	.11	22.05	49	.37	6.90	15	.11	22.54	49	.37
7.20	16	.12	22.50	50	.37	7.36	16	.12	23.00	50	.38
7.65	17	.13	22.95	51	.38	7.82	17	.13	23.46	51	.39
8.10	18	.13	23.40	52	.39	8.28	18	.14	23.92	52	.40
8.55	19	.14	23.85	53	.40	8.74	19	.14	24.38	53	.40
9.00	20	.15	24.30	54	.40	9.20	20	.15	24.84	54	.41
9.45	21	.16	24.75	55	.41	9.66	21	.16	25.30	55	.42
9.90	22	.16	25.20	56	.42	10.12	22	.17	25.76	56	.43
10.35	23	.17	25.65	57	.43	10.58	23	.18	26.22	57	.44
10.80	24	.18	26.10	58	.43	11.04	24	.18	26.68	58	.44
11.25	25	.19	26.55	59	.44	11.50	25	.19	27.14	59	.45
11.70	26	.19	27.00	60		11.96	26	.20	27.60	60	
12.15	27	.20	29.25	65		12.42	27	.21	29.90	65	
12.60	28	.21	31.50	70		12.88	28	.21	32.20	70	
13.05	29	.22	33.75	75		13.34	29	.22	34.50	75	
13.50	30	.22	36.00	80		13.80	30	.23	36.80	80	
13.95	31	.23	45.00	100		14.26	31	.24	46.00	100	
14.40	32	.24	90.00	200		14.72	32	.24	92.00	200	
14.85	33	.25	135.00	300		15.18	33	.25	138.00	300	
15.30	34	.25	225.00	500		15.64	34	.26	230.00	500	

End of the value of pounds.

End of the value of pounds.

PRODUCE TABLES.

47 Cents per Bushel.

48 Cents per Bushel.

per Bushel.

Value of bushels.	No.	Val. of lbs.
\$ cts.		\$ cts.
16.10	35	.27
16.56	36	.27
17.02	37	.28
17.48	38	.29
17.94	39	.30
18.40	40	.31
18.86	41	.31
19.32	42	.32
19.78	43	.33
20.24	44	.34
20.70	45	.34
21.16	46	.35
21.62	47	.36
22.08	48	.37
22.54	49	.37
23.00	50	.38
23.46	51	.39
23.92	52	.40
24.38	53	.40
24.84	54	.41
25.30	55	.42
25.76	56	.43
26.22	57	.44
26.68	58	.44
27.14	59	.45
27.60	60	
29.90	65	
32.20	70	
34.50	75	
36.80	80	

End of the value of pounds.

Val. of bush.	No.	Val. of lbs.	Value of bushels.	No.	Val. of lbs.
\$ cts.		\$ cts.	\$ cts.		\$ cts.
.47	1	.01	16.45	35	.27
.94	2	.01	16.92	36	.23
1.41	3	.02	17.39	37	.29
1.88	4	.03	17.86	38	.30
2.35	5	.04	18.33	39	.30
2.82	6	.05	18.80	40	.31
3.29	7	.05	19.27	41	.32
3.76	8	.06	19.74	42	.33
4.23	9	.07	20.21	43	.34
4.70	10	.08	20.68	44	.34
5.17	11	.09	21.15	45	.35
5.64	12	.09	21.62	46	.36
6.11	13	.10	22.09	47	.37
6.58	14	.11	22.56	48	.37
7.05	15	.12	23.03	49	.38
7.52	16	.12	23.50	50	.39
7.99	17	.13	23.97	51	.40
8.46	18	.14	24.44	52	.41
8.93	19	.15	24.91	53	.41
9.40	20	.16	25.38	54	.42
9.87	21	.16	25.85	55	.43
10.34	22	.17	26.32	56	.44
10.81	23	.18	26.79	57	.45
11.28	24	.19	27.26	58	.45
11.75	25	.19	27.73	59	.46
12.22	26	.20	28.20	60	
12.69	27	.21	30.55	65	
13.16	28	.22	32.90	70	
13.63	29	.23	35.25	75	
14.10	30	.23	37.60	80	
14.57	31	.24	47.00	100	
15.04	32	.25	94.00	200	
15.51	33	.26	141.00	300	
15.98	34	.27	235.00	500	

End of the value of pounds.

Val. of bush.	No.	Val. of lbs.	Value of bushels.	No.	Val. of lbs.
\$ cts.		\$ cts.	\$ cts.		\$ cts.
.48	1	.01	16.80	35	.28
.96	2	.02	17.28	36	.29
1.44	3	.02	17.76	37	.30
1.92	4	.03	18.24	38	.30
2.40	5	.04	18.72	39	.31
2.88	6	.05	19.20	40	.32
3.36	7	.06	19.68	41	.33
3.84	8	.06	20.16	42	.34
4.32	9	.07	20.64	43	.34
4.80	10	.08	21.12	44	.35
5.28	11	.09	21.60	45	.36
5.76	12	.10	22.08	46	.37
6.24	13	.10	22.56	47	.38
6.72	14	.11	23.04	48	.38
7.20	15	.12	23.52	49	.39
7.68	16	.13	24.00	50	.40
8.16	17	.14	24.48	51	.41
8.64	18	.14	24.96	52	.42
9.12	19	.15	25.44	53	.42
9.60	20	.16	25.92	54	.43
10.08	21	.17	26.40	55	.44
10.56	22	.18	26.88	56	.45
11.04	23	.18	27.36	57	.46
11.52	24	.19	27.84	58	.46
12.00	25	.20	28.32	59	.47
12.48	26	.21	28.80	60	
12.96	27	.22	31.20	65	
13.44	28	.22	33.60	70	
13.92	29	.23	36.00	75	
14.40	30	.24	38.40	80	
14.88	31	.25	48.00	100	
15.36	32	.26	96.00	200	
15.84	33	.26	144.00	300	
16.32	34	.27	240.00	500	

End of the value of pounds.

PRODUCE TABLES.

49 Cents per Bushel.

50 Cents per Bushel.

Val. of bush.	No.	Val. of lbs.	Value of bushels.	No.	Val. of lbs.	Val. of bush.	No.	Val. of lbs.	Value of bushels.	No.	Val. of lbs.
\$ cts.		\$ cts.	\$ cts.		\$ cts.	\$ cts.		\$ cts.	\$ cts.		\$ cts.
.49	1	.01	17.15	35	.28	.50	1	.01	17.50	35	.29
.98	2	.02	17.64	36	.29	1.00	2	.02	18.00	36	.30
1.47	3	.03	18.13	37	.30	1.50	3	.03	18.50	37	.31
1.96	4	.04	18.62	38	.31	2.00	4	.04	19.00	38	.32
2.45	5	.05	19.11	39	.32	2.50	5	.05	19.50	39	.33
2.94	6	.06	19.60	40	.33	3.00	6	.06	20.00	40	.33
3.43	7	.07	20.09	41	.33	3.50	7	.07	20.50	41	.34
3.92	8	.08	20.58	42	.34	4.00	8	.08	21.00	42	.35
4.41	9	.09	21.07	43	.35	4.50	9	.09	21.50	43	.36
4.90	10	.10	21.56	44	.36	5.00	10	.10	22.00	44	.37
5.39	11	.11	22.05	45	.37	5.50	11	.11	22.50	45	.38
5.88	12	.12	22.54	46	.37	6.00	12	.12	23.00	46	.38
6.37	13	.13	23.03	47	.38	6.50	13	.13	23.50	47	.39
6.86	14	.14	23.52	48	.39	7.00	14	.14	24.00	48	.40
7.35	15	.15	24.01	49	.40	7.50	15	.15	24.50	49	.41
7.84	16	.16	24.50	50	.41	8.00	16	.16	25.00	50	.42
8.33	17	.17	24.99	51	.42	8.50	17	.17	25.50	51	.43
8.82	18	.18	25.48	52	.42	9.00	18	.18	26.00	52	.43
9.31	19	.19	25.97	53	.43	9.50	19	.19	26.50	53	.44
9.80	20	.20	26.46	54	.44	10.00	20	.20	27.00	54	.45
10.29	21	.21	26.95	55	.45	10.50	21	.21	27.50	55	.46
10.78	22	.22	27.44	56	.46	11.00	22	.22	28.00	56	.47
11.27	23	.23	27.93	57	.46	11.50	23	.23	28.50	57	.48
11.76	24	.24	28.42	58	.47	12.00	24	.24	29.00	58	.48
12.25	25	.25	28.91	59	.48	12.50	25	.25	29.50	59	.49
12.74	26	.26	29.40	60		13.00	26	.26	30.00	60	
13.23	27	.27	31.85	65		13.50	27	.27	32.50	65	
13.72	28	.28	34.30	70		14.00	28	.28	35.00	70	
14.21	29	.29	36.75	75		14.50	29	.29	37.50	75	
14.70	30	.30	39.20	80		15.00	30	.30	40.00	80	
15.19	31	.31	49.00	100		15.50	31	.31	50.00	100	
15.68	32	.32	98.00	200		16.00	32	.32	100.00	200	
16.17	33	.33	147.00	300		16.50	33	.33	150.00	300	
16.66	34	.34	245.00	500		17.00	34	.34	250.00	500	

End of the value of pounds.

End of the value of pounds.

ES.

ts per Bushel.

Val. of lbs.	Value of bushels.	No.	Val. of lbs.
cts.	\$ cts.		\$ cts.
01	17-50	35	29
02	18-00	36	30
03	18-50	37	31
04	19-00	38	32
05	19-50	39	33
06	20-00	40	33
07	20-50	41	34
08	21-00	42	35
08	21-50	43	36
08	22-00	44	37
09	22-50	45	38
10	23-00	46	38
11	23-50	47	39
12	24-00	48	40
13	24-50	49	41
13	25-00	50	42
14	25-50	51	43
15	26-00	52	43
16	26-50	53	44
17	27-00	54	45
18	27-50	55	46
18	28-00	56	47
19	28-50	57	48
20	29-00	58	48
21	29-50	59	49
22	30-00	60	
23	32-50	65	
23	35-00	70	
24	37-50	75	
25	40-00	80	
26	50-00	100	
27	100-00	200	
28	150-00	300	
28	250-00	500	

End of the value of pounds.

PRODUCE TABLES.

51 Cents per Bushel.

52 Cents per Bushel.

51 Cents per Bushel.					52 Cents per Bushel.					
Val. of bush.	No.	Val. of lbs.	Value of bushels.	No.	Val. of bush.	No.	Val. of lbs.	Value of bushels.	No.	Val. of lbs.
\$ cts.		\$ cts.	\$ cts.		\$ cts.		\$ cts.	\$ cts.		\$ cts.
51	1	01	17-85	35	52	1	01	18-20	35	30
102	2	02	18-36	36	51	2	02	18-72	36	31
153	3	03	18-87	37	56	3	03	19-24	37	32
204	4	03	19-38	38	52	4	03	19-76	38	33
255	5	04	19-89	39	56	5	04	20-28	39	34
306	6	05	20-40	40	51	6	05	20-80	40	35
357	7	06	20-91	41	56	7	06	21-32	41	36
408	8	07	21-42	42	51	8	07	21-84	42	36
459	9	08	21-93	43	56	9	08	22-36	43	37
510	10	09	22-44	44	51	10	09	22-88	44	38
561	11	09	22-95	45	57	11	09	23-40	45	39
612	12	10	23-46	46	52	12	10	23-92	46	40
663	13	11	23-97	47	57	13	11	24-44	47	41
714	14	12	24-48	48	52	14	12	24-96	48	42
765	15	13	24-99	49	57	15	13	25-48	49	43
816	16	14	25-50	50	52	16	14	26-00	50	43
867	17	15	26-01	51	57	17	15	26-52	51	44
918	18	15	26-52	52	52	18	16	27-04	52	45
969	19	16	27-03	53	57	19	16	27-56	53	46
1020	20	17	27-54	54	52	20	17	28-08	54	47
1071	21	18	28-05	55	57	21	18	28-60	55	48
1122	22	19	28-56	56	52	22	19	29-12	56	49
1173	23	20	29-07	57	57	23	20	29-64	57	50
1224	24	20	29-58	58	52	24	21	30-16	58	50
1275	25	21	30-09	59	57	25	22	30-68	59	51
1326	26	22	30-60	60	52	26	23	31-20	60	
1377	27	23	33-15	65	57	27	23	33-80	65	
1428	28	24	35-70	70	52	28	24	36-40	70	
1479	29	25	38-25	75	57	29	25	39-00	75	
1530	30	26	40-80	80	52	30	26	41-60	80	
1581	31	26	51-00	100	57	31	27	52-00	100	
1632	32	27	102-09	200	52	32	28	104-00	200	
1683	33	28	153-09	300	57	33	29	156-00	300	
1734	34	29	255-00	500	52	34	29	260-00	500	

End of the value of pounds.

End of the value of pounds.

PRODUCE TABLES.

53 Cents per Bushel.

54 Cents per Bushel.

53 Cents per Bushel.				54 Cents per Bushel.							
Val. of bush.	No.	Val. of lbs.	Value of bushels.	No.	Val. of lbs.	Val. of bush.	No.	Val. of lbs.	Value of bushels.	No.	Val. of lbs.
\$ cts.		\$ cts.	\$ cts.		\$ cts.	\$ cts.		\$ cts.	\$ cts.		\$ cts.
.53	1	.01	18-55	35	31	.54	1	.01	18-00	35	.32
1-06	2	.02	19-08	36	.32	1-08	2	.02	19-44	36	.32
1-59	3	.03	19-61	37	.33	1-62	3	.03	19-98	37	.33
2-12	4	.03	20-14	38	.34	2-16	4	.04	20-52	38	.34
2-65	5	.04	20-67	39	.34	2-70	5	.05	21-06	39	.35
3-18	6	.05	21-20	40	.35	3-24	6	.05	21-60	40	.36
3-71	7	.06	21-73	41	.36	3-78	7	.06	22-14	41	.37
4-24	8	.07	22-26	42	.37	4-32	8	.07	22-68	42	.38
4-77	9	.08	22-79	43	.38	4-86	9	.08	23-22	43	.39
5-30	10	.09	23-32	44	.39	5-40	10	.09	23-76	44	.40
5-83	11	.10	23-85	45	.40	5-94	11	.10	24-30	45	.41
6-36	12	.10	24-38	46	.41	6-48	12	.11	24-84	46	.41
6-89	13	.11	24-91	47	.41	7-02	13	.12	25-38	47	.42
7-42	14	.12	25-44	48	.42	7-56	14	.13	25-92	48	.43
7-95	15	.13	25-97	49	.43	8-10	15	.14	26-46	49	.44
8-48	16	.14	26-50	50	.44	8-64	16	.14	27-00	50	.45
9-01	17	.15	27-03	51	.45	9-18	17	.15	27-54	51	.46
9-54	18	.16	27-56	52	.46	9-72	18	.16	28-08	52	.47
10-07	19	.17	28-09	53	.47	10-25	19	.17	28-62	53	.48
10-60	20	.18	28-62	54	.48	10-80	20	.18	29-16	54	.49
11-13	21	.18	29-15	55	.49	11-34	21	.19	29-70	55	.50
11-66	22	.19	29-68	56	.50	11-88	22	.20	30-24	56	.51
12-19	23	.20	30-21	57	.50	12-42	23	.21	30-78	57	.51
12-72	24	.21	30-74	58	.51	12-96	24	.22	31-32	58	.52
13-25	25	.22	31-27	59	.52	13-50	25	.23	31-86	59	.53
13-78	26	.23	31-80	60		14-04	26	.23	32-40	60	
14-31	27	.24	34-45	65		14-58	27	.24	35-10	65	
14-84	28	.25	37-10	70		15-12	28	.25	37-80	70	
15-37	29	.26	39-75	75		15-66	29	.26	40-50	75	
15-90	30	.26	42-40	80		16-20	30	.27	43-20	80	
16-43	31	.27	53-00	100		16-74	31	.28	54-00	100	
16-96	32	.28	106-00	200		17-28	32	.29	108-00	200	
17-49	33	.29	159-00	300		17-82	33	.30	162-00	300	
18-02	34	.30	265-00	500		18-36	34	.31	270-00	500	

End of the value of pounds.

End of the value of pounds.

PRODUCE TABLES.

55 Cents per Bushel.

56 Cents per Bushel.

per Bushel.

Value of bushels.	No.	Val. of lbs.
\$ cts.		\$ cts.
18-00	35	·32
19-44	36	·32
19-98	37	·33
20-52	38	·34
21-06	39	·35
21-60	40	·36
22-14	41	·37
22-68	42	·38
23-22	43	·39
23-76	44	·40
24-30	45	·41
24-84	46	·41
25-38	47	·42
25-92	48	·43
26-46	49	·44
27-00	50	·45
27-54	51	·46
28-08	52	·47
28-62	53	·48
29-16	54	·49
29-70	55	·50
30-24	56	·51
30-78	57	·51
31-32	58	·52
31-86	59	·53
32-40	60	
32-94	65	
33-48	70	
34-02	75	
34-56	80	
35-10	100	
35-64	200	
36-18	300	
36-72	500	

End of the value of pounds.

Val. of bush.	No.	Val. of lbs.	Value of bushels.	No.	Val. of lbs.	Val. of bush.	No.	Val. of lbs.	Value of bushels.	No.	Val. of lbs.
\$ cts.		\$ cts.	\$ cts.		\$ cts.	\$ cts.		\$ cts.	\$ cts.		\$ cts.
·55	1	·01	19-25	35	·33	·56	1	·01	19-60	35	·33
1-10	2	·02	19-80	36	·34	1-12	2	·02	20-16	36	·34
1-65	3	·03	20-35	37	·34	1-68	3	·03	20-72	37	·34
2-20	4	·04	20-90	38	·35	2-24	4	·04	21-28	38	·35
2-75	5	·04	21-45	39	·36	2-80	5	·05	21-84	39	·36
3-30	6	·05	22-00	40	·37	3-36	6	·06	22-40	40	·37
3-85	7	·06	22-55	41	·38	3-92	7	·07	22-96	41	·38
4-40	8	·07	23-10	42	·39	4-48	8	·08	23-52	42	·39
4-95	9	·08	23-65	43	·40	5-04	9	·08	24-08	43	·40
5-50	10	·09	24-20	44	·41	5-60	10	·09	24-64	44	·41
6-05	11	·10	24-75	45	·42	6-16	11	·10	25-20	45	·42
6-60	12	·11	25-30	46	·43	6-72	12	·11	25-76	46	·43
7-15	13	·12	25-85	47	·44	7-28	13	·12	26-32	47	·44
7-70	14	·13	26-40	48	·44	7-84	14	·14	26-88	48	·45
8-25	15	·14	26-95	49	·45	8-40	15	·15	27-44	49	·46
8-80	16	·14	27-50	50	·46	8-96	16	·15	28-00	50	·47
9-35	17	·15	28-05	51	·47	9-52	17	·16	28-56	51	·47
9-90	18	·16	28-60	52	·48	10-08	18	·17	29-12	52	·48
10-45	19	·17	29-15	53	·49	10-64	19	·18	29-68	53	·49
11-00	20	·18	29-70	54	·50	11-20	20	·19	30-24	54	·50
11-55	21	·19	30-25	55	·51	11-76	21	·20	30-80	55	·51
12-10	22	·20	30-80	56	·52	12-32	22	·21	31-36	56	·52
12-65	23	·21	31-35	57	·53	12-88	23	·21	31-92	57	·53
13-20	24	·22	31-90	58	·54	13-44	24	·22	32-48	58	·54
13-75	25	·22	32-45	59	·54	14-00	25	·23	33-04	59	·55
14-30	26	·24	33-00	60		14-56	26	·24	33-60	60	
14-85	27	·24	35-75	65		15-12	27	·25	36-40	65	
15-40	28	·25	38-50	70		15-68	28	·26	39-20	70	
15-95	29	·26	41-25	75		16-24	29	·27	42-00	75	
16-50	30	·27	44-00	80		16-80	30	·28	44-80	80	
17-05	31	·28	55-00	100		17-36	31	·29	56-00	100	
17-60	32	·29	110-00	200		17-92	32	·30	112-00	200	
18-15	33	·31	165-00	300		18-48	33	·31	168-00	300	
18-70	34	·32	275-00	500		19-04	34	·32	280-00	500	

End of the value of pounds.

End of the value of pounds.

PRODUCE TABLES.

57 Cents per Bushel.

58 Cents per Bushel.

Val. of bush.	No.	Val. of lbs.	Value of bushels.	No.	Val. of lbs.	Val. of bush.	No.	Val. of lbs.	Value of bushels.	No.	Val. of lbs.
\$ cts.		\$ cts.	\$ cts.		\$ cts.	\$ cts.		\$ cts.	\$ cts.		\$ cts.
1-57	1	01	19-95	35	33	58	1	01	20-30	35	33
1-14	2	02	20-52	36	34	1-16	2	02	20-88	36	34
1-71	3	03	21-09	37	35	1-74	3	03	21-46	37	35
2-28	4	04	21-66	38	36	2-32	4	04	22-04	38	36
2-85	5	05	22-23	39	37	2-90	5	05	22-62	39	37
3-42	6	06	22-80	40	38	3-48	6	06	23-20	40	38
3-99	7	07	23-37	41	39	4-06	7	07	23-78	41	39
4-56	8	08	23-94	42	40	4-64	8	08	24-36	42	40
5-13	9	08	24-51	43	41	5-22	9	08	24-94	43	41
5-70	10	09	25-08	44	42	5-80	10	09	25-52	44	42
6-27	11	10	25-65	45	43	6-38	11	10	26-10	45	43
6-84	12	11	26-22	46	44	6-96	12	11	26-68	46	44
7-41	13	12	26-79	47	45	7-54	13	12	27-26	47	45
7-98	14	13	27-36	48	46	8-12	14	13	27-84	48	46
8-55	15	14	27-93	49	47	8-70	15	14	28-42	49	47
9-12	16	15	28-50	50	48	9-28	16	15	29-00	50	48
9-69	17	16	29-07	51	48	9-86	17	16	29-58	51	49
10-26	18	17	29-64	52	49	10-44	18	17	30-16	52	50
10-83	19	18	30-21	53	50	11-02	19	18	30-74	53	51
11-40	20	19	30-78	54	51	11-60	20	19	31-32	54	52
11-97	21	20	31-35	55	52	12-18	21	20	31-90	55	53
12-54	22	21	31-92	56	53	12-76	22	21	32-48	56	54
13-11	23	22	32-49	57	54	13-34	23	22	33-06	57	55
13-68	24	23	33-06	58	55	13-92	24	23	33-64	58	55
14-25	25	24	33-63	59	56	14-50	25	24	34-22	59	56
14-82	26	25	34-20	60		15-08	26	25	34-80	60	
15-39	27	26	37-05	65		15-66	27	26	37-70	65	
15-96	28	27	39-90	70		16-24	28	27	40-60	70	
16-53	29	28	42-75	75		16-82	29	28	43-50	75	
17-10	30	28	45-60	80		17-40	30	29	46-40	80	
17-67	31	29	57-00	100		17-98	31	29	58-00	100	
18-24	32	30	114-09	200		18-56	32	30	116-00	200	
18-81	33	31	171-00	300		19-14	33	31	174-00	300	
19-38	34	32	285-00	500		19-72	34	32	290-00	500	

End of the value of pounds.

End of the value of pounds.

PRODUCE TABLES.

59 Cents per Bushel.

60 Cents per Bushel.

Bushel.

No.	Val. of lbs.
	\$ cts.
35	·33
36	·34
37	·35
38	·36
39	·37
40	·38
41	·39
42	·40
43	·41
44	·42
45	·43
46	·44
47	·45
48	·46
49	·47
50	·48
51	·49
52	·50
53	·51
54	·52
55	·53
56	·54
57	·55
58	·56
59	·57

End of the value of pounds.

59 Cents per Bushel.				60 Cents per Bushel.							
Val. of bush.	No.	Val. of lbs.	Value of bushels.	No.	Val. of lbs.	Val. of bush.	No.	Val. of lbs.	Value of bushels.	No.	Val. of lbs.
\$ cts.		\$ cts.	\$ cts.		\$ cts.	\$ cts.		\$ cts.	\$ cts.		\$ cts.
·59	1	·01	20·65	35	·34	·60	1	·01	21·00	35	·35
1·18	2	·02	21·24	36	·35	1·20	2	·02	21·60	36	·36
1·77	3	·03	21·83	37	·36	1·80	3	·03	22·20	37	·37
2·36	4	·04	22·42	38	·37	2·40	4	·04	22·80	38	·38
2·95	5	·05	23·01	39	·38	3·00	5	·05	23·40	39	·39
3·54	6	·06	23·60	40	·39	3·60	6	·06	24·00	40	·40
4·13	7	·07	24·19	41	·40	4·20	7	·07	24·60	41	·41
4·72	8	·08	24·78	42	·41	4·80	8	·08	25·20	42	·42
5·31	9	·09	25·37	43	·42	5·40	9	·09	25·80	43	·43
5·90	10	·10	25·96	44	·43	6·00	10	·10	26·40	44	·44
6·49	11	·11	26·55	45	·44	6·60	11	·11	27·00	45	·45
7·08	12	·12	27·14	46	·45	7·20	12	·12	27·60	46	·46
7·67	13	·13	27·73	47	·46	7·80	13	·13	28·20	47	·47
8·26	14	·14	28·32	48	·47	8·40	14	·14	28·80	48	·48
8·85	15	·15	28·91	49	·48	9·00	15	·15	29·40	49	·49
9·44	16	·16	29·50	50	·49	9·60	16	·16	30·00	50	·50
10·03	17	·17	30·09	51	·50	10·20	17	·17	30·60	51	·51
10·62	18	·18	30·68	52	·51	10·80	18	·18	31·20	52	·52
11·21	19	·19	31·27	53	·52	11·40	19	·19	31·80	53	·53
11·80	20	·20	31·85	54	·53	12·00	20	·20	32·40	54	·54
12·39	21	·21	32·45	55	·54	12·60	21	·21	33·00	55	·55
12·98	22	·22	33·04	56	·55	13·20	22	·22	33·60	56	·56
13·57	23	·23	33·63	57	·56	13·80	23	·23	34·20	57	·57
14·16	24	·24	34·22	58	·57	14·40	24	·24	34·80	58	·58
14·75	25	·24	34·81	59	·58	15·00	25	·25	35·20	59	·59
15·34	26	·25	35·40	60		15·60	26	·26	36·00	60	
15·93	27	·26	38·35	65		16·20	27	·27	39·00	65	
16·52	28	·27	41·30	70		16·80	28	·28	42·00	70	
17·11	29	·28	44·25	75		17·40	29	·29	45·00	75	
17·70	30	·29	47·20	80		18·00	30	·30	48·00	80	
18·29	31	·30	50·00	100		18·60	31	·31	60·00	100	
18·88	32	·31	118·00	200		19·20	32	·32	120·00	200	
19·47	33	·32	177·00	300		19·80	33	·33	180·00	300	
20·06	34	·33	295·00	500		20·40	34	·34	300·00	500	

End of the value of pounds.

PRODUCE TABLES.

61 Cents per Bushel.

62 Cents per Bushel.

61 Cents per Bushel.				62 Cents per Bushel.							
Val. of bush.	No.	Val. of lbs.	Value of bushels.	No.	Val. of lbs.	Val. of bush.	No.	Val. of lbs.	Value of bushels.	No.	Val. of lbs.
\$ cts.		\$ cts.	\$ cts.		\$ cts.	\$ cts.		\$ cts.	\$ cts.		\$ cts.
.61	1	.01	21.35	35	.35	.62	1	.01	21.70	35	.36
1.22	2	.02	21.96	36	.36	1.24	2	.02	22.32	36	.37
1.83	3	.03	22.57	37	.37	1.86	3	.03	22.94	37	.38
2.44	4	.04	23.18	38	.38	2.23	4	.04	23.56	38	.40
3.05	5	.05	23.79	39	.39	3.10	5	.05	24.18	39	.41
3.66	6	.06	24.40	40	.41	3.72	6	.06	24.80	40	.42
4.27	7	.07	25.01	41	.42	4.34	7	.07	25.42	41	.43
4.88	8	.08	25.62	42	.43	4.96	8	.08	26.04	42	.44
5.49	9	.09	26.23	43	.44	5.58	9	.09	26.66	43	.45
6.10	10	.10	26.84	44	.45	6.20	10	.10	27.28	44	.46
6.71	11	.11	27.45	45	.46	6.82	11	.11	27.90	45	.47
7.32	12	.12	28.06	46	.47	7.44	12	.12	28.52	46	.48
7.93	13	.13	28.67	47	.48	8.06	13	.13	29.14	47	.49
8.54	14	.14	29.28	48	.49	8.68	14	.15	29.76	48	.50
9.15	15	.15	29.89	49	.50	9.30	15	.16	30.38	49	.51
9.76	16	.16	30.50	50	.51	9.92	16	.17	31.00	50	.52
10.37	17	.17	31.11	51	.52	10.54	17	.18	31.62	51	.53
10.98	18	.18	31.72	52	.53	11.16	18	.19	32.24	52	.54
11.59	19	.19	32.33	53	.54	11.78	19	.20	32.86	53	.55
12.20	20	.20	32.94	54	.55	12.40	20	.21	33.48	54	.56
12.81	21	.21	33.55	55	.56	13.02	21	.22	34.10	55	.57
13.42	22	.22	34.16	56	.57	13.64	22	.23	34.72	56	.58
14.03	23	.23	34.77	57	.58	14.26	23	.24	35.34	57	.59
14.64	24	.24	35.38	58	.59	14.88	24	.25	35.96	58	.60
15.25	25	.25	35.99	59	.60	15.50	25	.26	36.58	59	.61
15.86	26	.26	36.60	60		16.12	26	.27	37.20	60	
16.47	27	.27	39.65	65		16.74	27	.28	40.30	65	
17.08	28	.28	42.70	70		17.36	28	.29	43.40	70	
17.69	29	.29	45.75	75		17.98	29	.30	46.50	75	
18.30	30	.30	48.80	80		18.60	30	.31	49.60	80	
18.91	31	.31	61.00	100		19.22	31	.32	62.00	100	
19.52	32	.32	122.00	200		19.84	32	.33	124.00	200	
20.13	33	.33	183.00	300		20.46	33	.34	186.00	300	
20.74	34	.34	305.00	500		21.08	34	.35	310.00	500	

End of the value of pounds.

End of the value of pounds.

PRODUCE TABLES.

62½ Cents per Bushel.

63 Cents per Bushel.

Value of bushels.	No.	Val. of lbs.
cts.		\$ cts.
170	35	36
232	36	37
294	37	38
356	38	40
418	39	41
480	40	42
542	41	43
604	42	44
666	43	45
728	44	46
790	45	47
852	46	48
914	47	49
976	48	50
1038	49	51
1100	50	52
1162	51	53
1224	52	54
1286	53	55
1348	54	56
1410	55	57
1472	56	58
1534	57	59
1596	58	60
1658	59	61
1720	60	62
1782	65	
1844	70	
1906	75	
1968	80	
2030	100	
2092	200	
2154	300	
2216	500	

End of the value of pounds.

Val. of bush.	No.	Val. of lbs.	Value of bushels.	No.	Val. of lbs.
\$ cts.		\$ cts.	\$ cts.		\$ cts.
62	1	01	2187	35	36
125	2	02	2250	36	37
187	3	03	2312	37	38
250	4	04	2375	38	40
312	5	05	2437	39	41
375	6	06	2500	40	42
437	7	07	2562	41	43
500	8	08	2625	42	44
562	9	09	2687	43	45
625	10	10	2750	44	46
687	11	11	2812	45	47
750	12	12	2875	46	48
812	13	13	2937	47	49
875	14	15	3000	48	50
937	15	16	3062	49	51
1000	16	17	3125	50	52
1062	17	18	3187	51	53
1125	18	19	3250	52	54
1187	19	20	3312	53	55
1250	20	21	3375	54	56
1312	21	22	3437	55	57
1375	22	23	3500	56	58
1437	23	24	3562	57	59
1500	24	25	3625	58	60
1562	25	26	3687	59	61
1625	26	27	3750	60	
1687	27	28	4062	65	
1750	28	29	4375	70	
1812	29	30	4687	75	
1875	30	31	5000	80	
1937	31	32	6250	100	
2000	32	33	12500	200	
2062	33	34	18750	300	
2125	34	35	31250	500	

End of the value of pounds.

Val. of bush.	No.	Val. of lbs.	Value of bushels.	No.	Val. of lbs.
\$ cts.		\$ cts.	\$ cts.		\$ cts.
63	1	01	2205	35	37
126	2	02	2268	36	38
189	3	03	2331	37	39
252	4	04	2394	38	40
315	5	05	2457	39	41
378	6	06	2520	40	42
441	7	07	2583	41	43
504	8	08	2646	42	44
567	9	09	2709	43	45
630	10	11	2772	44	46
693	11	12	2835	45	47
756	12	13	2898	46	48
819	13	14	2961	47	49
882	14	15	3024	48	50
945	15	16	3087	49	51
1008	16	17	3150	50	52
1071	17	18	3213	51	53
1134	18	19	3276	52	54
1197	19	20	3339	53	55
1260	20	21	3402	54	56
1323	21	22	3465	55	57
1386	22	23	3528	56	58
1449	23	24	3591	57	59
1512	24	25	3654	58	60
1575	25	26	3717	59	61
1638	26	27	3780	60	62
1701	27	28	3843	65	
1764	28	29	4095	65	
1827	29	30	4410	70	
1890	30	31	4725	75	
1953	31	32	5040	80	
2016	32	33	6300	100	
2079	33	34	12600	200	
2142	34	35	18900	300	
		36	31500	500	

End of the value of pounds.

PRODUCE TABLES.

64 Cents per Bushel.

65 Cents per Bushel.

Val. of bush.	No.	Val. of lbs.	Value of bushels.	No.	Val. of lbs.	Val. of bush.	No.	Val. of lbs.	Value of bushels.	No.	Val. of lbs.
\$ cts.		\$ cts.	\$ cts.		\$ cts.	\$ cts.		\$ cts.	\$ cts.		\$ cts.
.64	1	.01	22.40	35	.37	.65	1	.01	22.75	35	.38
1.28	2	.02	23.04	36	.38	1.30	2	.02	23.40	36	.39
1.92	3	.03	23.68	37	.39	1.95	3	.03	24.05	37	.40
2.56	4	.04	24.32	38	.40	2.60	4	.04	24.70	38	.41
3.20	5	.05	24.96	39	.41	3.25	5	.05	25.35	39	.42
3.84	6	.06	25.60	40	.42	3.90	6	.07	26.00	40	.43
4.48	7	.07	26.24	41	.43	4.55	7	.08	26.65	41	.44
5.12	8	.08	26.88	42	.44	5.20	8	.09	27.30	42	.45
5.76	9	.09	27.52	43	.45	5.85	9	.10	27.95	43	.46
6.40	10	.11	28.16	44	.47	6.50	10	.11	28.60	44	.47
7.04	11	.12	28.80	45	.48	7.15	11	.12	29.25	45	.48
7.68	12	.13	29.44	46	.49	7.80	12	.13	29.90	46	.49
8.32	13	.14	30.08	47	.50	8.45	13	.14	30.55	47	.51
8.96	14	.15	30.72	48	.51	9.10	14	.15	31.20	48	.52
9.60	15	.16	31.36	49	.52	9.75	15	.16	31.85	49	.53
10.24	16	.17	32.00	50	.53	10.40	16	.17	32.50	50	.54
10.88	17	.18	32.64	51	.54	11.05	17	.18	33.15	51	.55
11.52	18	.19	33.28	52	.55	11.70	18	.19	33.80	52	.56
12.16	19	.20	33.92	53	.56	12.35	19	.20	34.45	53	.57
12.80	20	.21	34.56	54	.57	13.00	20	.22	35.10	54	.58
13.44	21	.22	35.20	55	.58	13.65	21	.23	35.75	55	.59
14.08	22	.23	35.84	56	.59	14.30	22	.24	36.40	56	.60
14.72	23	.24	36.48	57	.60	14.95	23	.25	37.05	57	.62
15.36	24	.25	37.12	58	.61	15.60	24	.26	37.70	58	.63
16.00	25	.26	37.76	59	.63	16.25	25	.27	38.35	59	.64
16.64	26	.27	38.40	60		16.90	26	.28	39.00	60	
17.28	27	.28	41.60	65		17.55	27	.29	42.25	65	
17.92	28	.29	44.80	70		18.20	28	.30	45.50	70	
18.56	29	.30	48.00	75		18.85	29	.31	48.75	75	
19.20	30	.32	51.20	80		19.50	30	.32	52.00	80	
19.84	31	.33	64.00	100		20.15	31	.33	65.00	100	
20.48	32	.34	128.00	200		20.80	32	.34	130.00	200	
21.12	33	.35	192.00	300		21.45	33	.36	195.00	300	
21.76	34	.36	320.00	500		22.10	34	.37	325.00	500	

End of the value of pounds.

End of the value of pounds.

PRODUCE TABLES.

66 Cents per Bushel.

67 Cents per Bushel.

Val. of lbs.	No.	Val. of lbs.
75	35	38
40	36	39
05	37	40
70	38	41
35	39	42
00	40	43
65	41	44
30	42	45
95	43	46
60	44	47
25	45	48
90	46	49
55	47	51
20	48	52
85	49	53
50	50	54
15	51	55
80	52	56
45	53	57
10	54	58
75	55	59
40	56	60
05	57	62
70	58	63
35	59	64
00	60	
65	65	
30	70	
5	75	
0	80	
0	100	
0	200	
0	300	
0	500	

66 Cents per Bushel.				67 Cents per Bushel.							
Val. of bush.	No.	Val. of lbs.	Value of bushels.	No.	Val. of lbs.	Val. of bush.	No.	Val. of lbs.	Value of bushels.	No.	Val. of lbs.
\$ cts.		\$ cts.	\$ cts.		\$ cts.	\$ cts.		\$ cts.	\$ cts.		\$ cts.
.66	1	.01	23-10	35	.39	.67	1	.01	23-45	35	.39
1-32	2	.02	23-76	36	.40	1-34	2	.02	24-12	36	.40
1-98	3	.03	24-42	37	.41	2-01	3	.03	24-79	37	.41
2-64	4	.04	25-08	38	.42	2-68	4	.04	25-46	38	.42
3-30	5	.06	25-74	39	.43	3-35	5	.06	26-13	39	.43
3-96	6	.07	26-40	40	.44	4-02	6	.07	26-80	40	.44
4-62	7	.08	27-06	41	.45	4-69	7	.08	27-47	41	.46
5-28	8	.09	27-72	42	.46	5-36	8	.09	28-14	42	.47
5-94	9	.10	28-38	43	.47	6-03	9	.10	28-81	43	.48
6-60	10	.11	29-04	44	.48	6-70	10	.11	29-48	44	.49
7-26	11	.12	29-70	45	.50	7-37	11	.12	30-15	45	.50
7-92	12	.13	30-36	46	.51	8-04	12	.13	30-82	46	.51
8-58	13	.14	31-02	47	.52	8-71	13	.15	31-49	47	.52
9-24	14	.15	31-68	48	.53	9-38	14	.16	32-16	48	.53
9-90	15	.17	32-34	49	.54	10-05	15	.17	32-83	49	.54
10-56	16	.18	33-00	50	.55	10-72	16	.18	33-50	50	.56
11-22	17	.19	33-66	51	.56	11-39	17	.19	34-17	51	.57
11-88	18	.20	34-32	52	.57	12-06	18	.20	34-84	52	.58
12-54	19	.21	34-98	53	.58	12-73	19	.21	35-51	53	.59
13-20	20	.22	35-64	54	.59	13-40	20	.22	36-18	54	.60
13-86	21	.23	36-30	55	.61	14-07	21	.23	36-85	55	.61
14-52	22	.24	36-96	56	.62	14-74	22	.25	37-52	56	.62
15-18	23	.25	37-62	57	.63	15-41	23	.26	38-19	57	.64
15-84	24	.26	38-28	58	.64	16-08	24	.27	38-86	58	.65
16-50	25	.28	38-94	59	.65	16-75	25	.28	39-53	59	.66
17-16	26	.29	39-60	60		17-42	26	.29	40-20	60	
17-82	27	.30	42-90	65		18-09	27	.30	43-55	65	
18-48	28	.31	46-20	70		18-76	28	.31	46-90	70	
19-14	29	.32	49-50	75		19-43	29	.32	50-25	75	
19-80	30	.33	52-80	80		20-10	30	.33	53-60	80	
20-46	31	.34	66-00	100		20-77	31	.35	67-00	100	
21-12	32	.35	132-00	200		21-44	32	.36	134-00	200	
21-78	33	.36	198-00	300		22-11	33	.37	201-00	300	
22-44	34	.37	330-00	500		22-78	34	.38	335-00	500	

End of the value of pounds.

End of the value of pounds.

End of the value of pounds.

PRODUCE TABLES.

68 Cents per Bushel.

69 Cents per Bushel.

Val. of bush.	No.	Val. of lbs.	Value of bushels.	No.	Val. of lbs.	Val. of bush.	No.	Val. of lbs.	Value of bushels.	No.	Val. of lbs.
\$ cts.		\$ cts.	\$ cts.		\$ cts.	\$ cts.		\$ cts.	\$ cts.		\$ cts.
.68	1	.01	23.80	35	.40	.69	1	.01	24.15	35	.40
1.36	2	.02	24.48	36	.41	1.38	2	.02	24.84	36	.41
2.04	3	.03	25.16	37	.42	2.07	3	.03	25.53	37	.42
2.72	4	.05	25.84	38	.43	2.76	4	.05	26.22	38	.43
3.40	5	.06	26.52	39	.44	3.45	5	.06	26.91	39	.45
4.08	6	.07	27.20	40	.45	4.14	6	.07	27.60	40	.46
4.76	7	.08	27.88	41	.46	4.83	7	.08	28.29	41	.47
5.44	8	.09	28.56	42	.48	5.52	8	.09	28.98	42	.48
6.12	9	.10	29.24	43	.49	6.21	9	.10	29.67	43	.49
6.80	10	.11	29.92	44	.50	6.90	10	.12	30.36	44	.50
7.48	11	.12	30.60	45	.51	7.59	11	.13	31.05	45	.52
8.16	12	.14	31.28	46	.52	8.28	12	.14	31.74	46	.53
8.84	13	.15	31.96	47	.53	8.97	13	.15	32.43	47	.54
9.52	14	.16	32.64	48	.54	9.66	14	.16	33.12	48	.55
10.20	15	.17	33.32	49	.55	10.35	15	.17	33.81	49	.56
10.88	16	.18	34.00	50	.57	11.04	16	.18	34.50	50	.57
11.56	17	.19	34.68	51	.58	11.73	17	.19	35.19	51	.58
12.24	18	.20	35.36	52	.59	12.42	18	.21	35.88	52	.60
12.92	19	.21	36.04	53	.60	13.11	19	.22	36.57	53	.61
13.60	20	.23	36.72	54	.61	13.80	20	.23	37.26	54	.62
14.28	21	.24	37.40	55	.62	14.49	21	.24	37.95	55	.63
14.96	22	.25	38.08	56	.63	15.18	22	.25	38.64	56	.64
15.64	23	.26	38.76	57	.64	15.87	23	.26	39.33	57	.65
16.32	24	.27	39.44	58	.66	16.56	24	.27	40.02	58	.66
17.00	25	.28	40.12	59	.67	17.25	25	.29	40.71	59	.68
17.68	26	.29	40.80	60		17.94	26	.30	41.40	60	
18.36	27	.31	44.20	65		18.63	27	.31	44.85	65	
19.04	28	.32	47.60	70		19.32	28	.32	48.30	70	
19.72	29	.33	51.00	75		20.01	29	.33	51.75	75	
20.40	30	.34	54.40	80		20.70	30	.34	55.20	80	
21.08	31	.35	68.00	100		21.39	31	.35	69.00	100	
21.76	32	.36	136.00	200		22.08	32	.37	138.00	200	
22.44	33	.37	204.00	300		22.77	33	.38	207.00	300	
23.12	34	.38	340.00	500		23.46	34	.39	345.00	500	

End of the value
of pounds.End of the value
of pounds.

PRODUCE TABLES.

70 Cents per Bushel.

71 Cents per Bushel.

Bushel.

No.	Val. of lbs.
35	.40
36	.41
37	.42
38	.43
39	.45
40	.46
41	.47
42	.48
43	.49
44	.50
45	.52
46	.53
47	.54
48	.55
49	.56
50	.57
51	.58
52	.60
53	.61
54	.62
55	.63
56	.64
57	.65
58	.66
59	.68
60	
65	
70	
75	
80	
100	
200	
300	
500	

70 Cents per Bushel.				71 Cents per Bushel.								
Val. of bush.	No.	Val. of lbs.	Value of bushels.	No.	Val. of lbs.	Val. of bush.	No.	Val. of lbs.	Value of bushels.	No.	Val. of lbs.	Value of bushels.
\$ cts.		\$ cts.	\$ cts.		\$ cts.	\$ cts.		\$ cts.	\$ cts.		\$ cts.	\$ cts.
.70	1	.01	24.50	35	.41	.71	1	.01	24.85	53	.41	
1.40	2	.02	25.20	36	.42	1.42	2	.02	25.56	36	.43	
2.10	3	.04	25.90	37	.43	2.13	3	.04	26.27	37	.44	
2.80	4	.05	26.60	38	.44	2.84	4	.05	26.98	38	.45	
3.50	5	.06	27.30	39	.45	3.55	5	.06	27.69	39	.46	
4.20	6	.07	28.00	40	.47	4.26	6	.07	28.40	40	.47	
4.90	7	.08	28.70	41	.48	4.97	7	.08	29.11	41	.48	
5.60	8	.09	29.40	42	.49	5.68	8	.09	29.82	42	.50	
6.30	9	.11	30.10	43	.50	6.39	9	.11	30.53	43	.51	
7.00	10	.12	30.80	44	.51	7.10	10	.12	31.24	44	.52	
7.70	11	.13	31.50	45	.52	7.81	11	.13	31.95	45	.53	
8.40	12	.14	32.20	46	.54	8.52	12	.14	32.66	46	.54	
9.10	13	.15	32.90	47	.55	9.23	13	.15	33.37	47	.56	
9.80	14	.16	33.60	48	.56	9.94	14	.16	34.08	48	.57	
10.50	15	.17	34.30	49	.57	10.65	15	.18	34.79	49	.58	
11.20	16	.19	35.00	50	.58	11.36	16	.19	35.50	50	.59	
11.90	17	.20	35.70	51	.59	12.07	17	.20	36.21	51	.60	
12.60	18	.21	36.40	52	.61	12.78	18	.21	36.92	52	.61	
13.30	19	.22	37.10	53	.62	13.49	19	.22	37.63	53	.63	
14.00	20	.23	37.80	54	.63	14.20	20	.24	38.34	54	.64	
14.70	21	.24	38.50	55	.64	14.91	21	.25	39.05	55	.65	
15.40	22	.26	39.20	56	.65	15.62	22	.26	39.76	56	.66	
16.10	23	.27	39.90	57	.66	16.33	23	.27	40.47	57	.67	
16.80	24	.28	40.60	58	.67	17.04	24	.28	41.18	58	.69	
17.50	25	.29	41.30	59	.69	17.75	25	.30	41.89	59	.70	
18.20	26	.30	42.00	60		18.46	26	.31	42.60	60		
18.90	27	.31	45.50	65		19.17	27	.32	46.15	65		
19.60	28	.33	49.00	70		19.88	28	.33	49.70	70		
20.30	29	.34	52.50	75		20.59	29	.34	53.25	75		
21.00	30	.35	56.00	80		21.30	30	.35	56.80	80		
21.70	31	.36	70.00	100		22.01	31	.37	71.00	100		
22.40	32	.37	140.00	200		22.72	32	.38	142.00	200		
23.10	33	.38	210.00	300		23.43	33	.39	213.00	300		
23.80	34	.40	350.00	500		24.14	34	.40	355.00	500		

End of the value of pounds.

End of the value of pounds.

PRODUCE TABLES.

72 Cents per Bushel.

73 Cents per Bushel.

Val. of bush.	No.	Val. of lbs.	Value of bushels.	No.	Val. of lbs.	Val. of bush.	No.	Val. of lbs.	Value of bushels.	No.	Val. of lbs.
\$ cts.		\$ cts.	\$ cts.		\$ cts.	\$ cts.		\$ cts.	\$ cts.		\$ cts.
.72	1	.01	25.20	35	.42	.73	1	.01	25.55	35	.43
1.44	2	.02	25.92	36	.43	1.46	2	.02	26.28	36	.44
2.16	3	.04	26.64	37	.44	2.19	3	.04	27.01	37	.45
2.88	4	.05	27.36	38	.46	2.92	4	.05	27.74	38	.46
3.60	5	.06	28.08	39	.47	3.65	5	.06	28.47	39	.47
4.32	6	.07	28.80	40	.48	4.38	6	.07	29.20	40	.49
5.04	7	.08	29.52	41	.49	5.11	7	.09	29.93	41	.50
5.76	8	.10	30.24	42	.50	5.84	8	.10	30.66	42	.51
6.48	9	.11	30.96	43	.52	6.57	9	.11	31.39	43	.52
7.20	10	.12	31.68	44	.53	7.30	10	.12	32.12	44	.54
7.92	11	.13	32.40	45	.54	8.03	11	.13	32.85	45	.55
8.64	12	.14	33.12	46	.55	8.76	12	.15	33.58	46	.56
9.36	13	.16	33.84	47	.56	9.49	13	.16	34.31	47	.57
10.08	14	.17	34.56	48	.58	10.22	14	.17	35.04	48	.58
10.80	15	.18	35.28	49	.59	10.95	15	.18	35.77	49	.60
11.52	16	.19	36.00	50	.60	11.68	16	.19	36.50	50	.61
12.24	17	.20	36.72	51	.61	12.41	17	.21	37.23	51	.62
12.96	18	.22	37.44	52	.62	13.14	18	.22	37.96	52	.63
13.68	19	.23	38.16	53	.64	13.87	19	.23	38.69	53	.64
14.40	20	.24	38.88	54	.65	14.60	20	.24	39.42	54	.66
15.12	21	.25	39.60	55	.66	15.33	21	.26	40.15	55	.67
15.84	22	.26	40.32	56	.67	16.06	22	.27	40.88	56	.68
16.56	23	.28	41.04	57	.68	16.79	23	.28	41.61	57	.69
17.28	24	.29	41.76	58	.70	17.52	24	.29	42.34	58	.71
18.00	25	.30	42.48	59	.71	18.25	25	.30	43.07	59	.72
18.72	26	.31	43.20	60		18.98	26	.32	43.80	60	
19.44	27	.32	46.80	65		19.71	27	.33	47.45	65	
20.16	28	.34	50.40	70		20.44	28	.34	51.10	70	
20.88	29	.35	54.00	75		21.17	29	.35	54.75	75	
21.60	30	.36	57.60	80		21.90	30	.37	58.40	80	
22.32	31	.37	72.00	100		22.63	31	.38	73.00	100	
23.04	32	.38	144.00	200		23.36	32	.39	146.00	200	
23.76	33	.40	216.00	300		24.09	33	.40	219.00	300	
24.48	34	.41	360.00	500		24.82	34	.41	365.00	500	

End of the value of pounds.

End of the value of pounds.

PRODUCE TABLES.

74 Cents per Bushel.

75 Cents per Bushel.

Bushel.

No.	Val. of lbs.
35	.43
36	.44
37	.45
38	.46
39	.47
40	.49
41	.50
42	.51
43	.52
44	.54
45	.55
46	.56
47	.57
48	.58
49	.60
50	.61
51	.62
52	.63
53	.64
54	.66
55	.67
56	.68
57	.69
58	.71
59	.72
60	
65	
70	
75	
80	
100	
200	
300	
500	

End of the value of pounds.

74 Cents per Bushel.					75 Cents per Bushel.						
Val. of bush.	No.	Val. of lbs.	Value of bushels.	No.	Val. of lbs.	Val. of bush.	No.	Val. of lbs.	Value of bushels.	No.	Val. of lbs.
\$ cts.		\$ cts.	\$ cts.		\$ cts.	\$ cts.		\$ cts.	\$ cts.		\$ cts.
.74	1	.01	25.90	35	.43	.75	1	.01	26.25	35	.44
1.48	2	.02	26.64	36	.44	1.50	2	.02	27.00	36	.45
2.22	3	.04	27.38	37	.46	2.25	3	.04	27.75	37	.46
2.96	4	.05	28.12	38	.47	3.00	4	.05	28.50	38	.47
3.70	5	.06	28.86	39	.48	3.75	5	.06	29.25	39	.49
4.44	6	.07	29.60	40	.49	4.50	6	.07	30.00	40	.50
5.18	7	.09	30.34	41	.50	5.25	7	.08	30.75	41	.51
5.92	8	.10	31.08	42	.52	6.00	8	.10	31.50	42	.52
6.66	9	.11	31.82	43	.53	6.75	9	.11	32.25	43	.54
7.40	10	.12	32.56	44	.54	7.50	10	.12	33.00	44	.55
8.14	11	.14	33.30	45	.55	8.25	11	.14	33.75	45	.56
8.88	12	.15	34.04	46	.57	9.00	12	.15	34.50	46	.57
9.62	13	.16	34.78	47	.58	9.75	13	.16	35.25	47	.59
10.36	14	.17	35.52	48	.59	10.50	14	.17	36.00	48	.60
11.10	15	.18	36.26	49	.60	11.25	15	.19	36.75	49	.61
11.84	16	.20	37.00	50	.62	12.00	16	.20	37.50	50	.62
12.58	17	.21	37.74	51	.63	12.75	17	.21	38.25	51	.64
13.32	18	.22	38.48	52	.64	13.50	18	.22	39.00	52	.65
14.06	19	.23	39.22	53	.65	14.25	19	.24	39.75	53	.66
14.80	20	.25	39.96	54	.66	15.00	20	.25	40.50	54	.67
15.54	21	.26	40.70	55	.68	15.75	21	.26	41.25	55	.69
16.28	22	.27	41.44	56	.69	16.50	22	.27	42.00	56	.70
17.02	23	.28	42.18	57	.70	17.25	23	.29	42.75	57	.71
17.76	24	.30	42.92	58	.71	18.00	24	.30	43.50	58	.72
18.50	25	.31	43.66	59	.72	18.75	25	.31	44.25	59	.74
19.24	26	.32	44.40	60		19.50	26	.32	45.00	60	
19.98	27	.33	45.14	65		20.25	27	.34	45.75	65	
20.72	28	.34	45.88	70		21.00	28	.35	46.50	70	
21.46	29	.36	46.62	75		21.75	29	.36	47.25	75	
22.20	30	.37	47.36	80		22.50	30	.37	48.00	80	
22.94	31	.38	48.10	100		23.25	31	.39	48.75	100	
23.68	32	.39	48.84	200		24.00	32	.40	49.50	200	
24.42	33	.41	49.58	300		24.75	33	.41	50.25	300	
25.16	34	.42	50.32	500		25.50	34	.42	51.00	500	

End of the value of pounds.

PRODUCE TABLES.

76 Cents per Bushel.					77 Cents per Bushel.						
Val. of bush.	No.	Val. of lbs.	Value of bushels.	No.	Val. of lbs.	Val. of bush.	No.	Val. of lbs.	Value of bushels.	No.	Val. of lbs.
\$ cts.		\$ cts.	\$ cts.		\$ cts.	\$ cts.		\$ cts.	\$ cts.		\$ cts.
.76	1	.02	26.60	35	.44	.77	1	.01	26.95	35	.45
1.52	2	.03	27.36	36	.46	1.54	2	.03	27.72	36	.46
2.28	3	.04	28.12	37	.47	2.31	3	.04	28.49	37	.47
3.04	4	.05	28.88	38	.48	3.08	4	.05	29.26	38	.49
3.80	5	.06	29.64	39	.49	3.85	5	.06	30.03	39	.50
4.56	6	.07	30.40	40	.51	4.62	6	.08	30.80	40	.51
5.32	7	.09	31.16	41	.52	5.39	7	.09	31.57	41	.52
6.08	8	.10	31.92	42	.53	6.16	8	.10	32.34	42	.54
6.84	9	.11	32.68	43	.54	6.93	9	.12	33.11	43	.55
7.60	10	.13	33.44	44	.56	7.70	10	.13	33.88	44	.56
8.36	11	.14	34.20	45	.57	8.47	11	.14	34.65	45	.58
9.12	12	.15	34.96	46	.58	9.24	12	.15	35.42	46	.59
9.88	13	.16	35.72	47	.60	10.01	13	.17	36.19	47	.60
10.64	14	.18	36.48	48	.61	10.78	14	.18	36.96	48	.62
11.40	15	.19	37.24	49	.62	11.55	15	.19	37.73	49	.63
12.16	16	.20	38.00	50	.63	12.32	16	.20	38.50	50	.64
12.92	17	.21	38.76	51	.65	13.09	17	.22	39.27	51	.65
13.68	18	.23	39.52	52	.66	13.86	18	.23	40.04	52	.67
14.44	19	.24	40.28	53	.67	14.63	19	.24	40.81	53	.68
15.20	20	.25	41.04	54	.68	15.40	20	.26	41.58	54	.69
15.96	21	.27	41.80	55	.70	16.17	21	.27	42.35	55	.71
16.72	22	.28	42.56	56	.71	16.94	22	.28	43.12	56	.72
17.48	23	.29	43.32	57	.72	17.71	23	.29	43.89	57	.73
18.24	24	.30	44.08	58	.73	18.48	24	.31	44.66	58	.74
19.00	25	.32	44.84	59	.75	19.25	25	.32	45.43	59	.75
19.76	26	.33	45.60	60		20.02	26	.33	46.20	60	
20.52	27	.34	49.40	65		20.79	27	.34	50.05	65	
21.28	28	.35	53.20	70		21.56	28	.36	53.90	70	
22.04	29	.37	57.00	75		22.33	29	.37	57.75	75	
22.80	30	.38	60.80	80		23.10	30	.38	61.60	80	
23.56	31	.39	76.00	100		23.87	31	.40	77.00	100	
24.32	32	.41	152.00	200		24.64	32	.41	154.00	200	
25.08	33	.42	228.00	300		25.41	33	.42	231.00	300	
25.84	34	.43	380.00	500		26.18	34	.44	385.00	500	

End of the value of pounds.

End of the value of pounds.

PRODUCE TABLES.

78 Cents per Bushel.

79 Cents per Bushel.

r Bushel.

Val. of bushels.	No.	Val. of lbs.
cts.		\$ cts.
6-95	35	.45
7-72	36	.46
8-49	37	.47
9-26	38	.49
0-03	39	.50
1-80	40	.51
2-57	41	.52
3-34	42	.54
4-11	43	.55
4-88	44	.56
5-65	45	.58
6-42	46	.59
7-19	47	.60
8-96	48	.62
9-73	49	.63
0-50	50	.64
1-27	51	.65
2-04	52	.67
2-81	53	.68
3-58	54	.69
4-35	55	.71
5-12	56	.72
5-89	57	.73
6-66	58	.74
7-43	59	.75
8-20	60	
8-95	65	
9-70	70	
10-45	75	
11-20	80	
11-95	100	
12-70	200	
13-45	300	
14-20	500	

End of the value of pounds.

Val. of bush.	No.	Val. of lbs.	Value of bushels.	No.	Val. of lbs.	Val. of bush.	No.	Val. of lbs.	Value of bushels.	No.	Val. of lbs.
\$ cts.		\$ cts.	\$ cts.		\$ cts.	\$ cts.		\$ cts.	\$ cts.		\$ cts.
.78	1	.01	27-30	35	.46	.79	1	.01	27-65	35	.46
1-56	2	.03	28-08	36	.47	1-58	2	.03	28-44	36	.47
2-34	3	.04	28-86	37	.48	2-37	3	.04	29-23	37	.48
3-12	4	.05	29-64	38	.49	3-16	4	.05	30-02	38	.50
3-90	5	.06	30-42	39	.51	3-95	5	.06	30-81	39	.51
4-68	6	.08	31-20	40	.52	4-74	6	.08	31-60	40	.52
5-46	7	.09	31-98	41	.53	5-53	7	.09	32-39	41	.54
6-24	8	.10	32-76	42	.55	6-32	8	.10	33-18	42	.55
7-02	9	.12	32 1	43	.56	7-11	9	.12	33-97	43	.56
7-80	10	.13	34-32	44	.57	7-90	10	.13	34-76	44	.58
8-58	11	.14	35-10	45	.59	8-69	11	.14	35-55	45	.59
9-36	12	.16	35-88	46	.60	9-48	12	.16	36-34	46	.60
10-14	13	.17	36-66	47	.61	10-27	13	.17	37-13	47	.62
10-92	14	.18	37-44	48	.62	11-06	14	.18	37-92	48	.63
11-70	15	.19	38-22	49	.64	11-85	15	.20	38-71	49	.64
12-48	16	.21	39-00	50	.65	12-64	16	.21	39-50	50	.65
13-26	17	.22	39-78	51	.66	13-43	17	.22	40-29	51	.67
14-04	18	.23	40-56	52	.68	14-22	18	.24	41-08	52	.68
14-82	19	.25	41-34	53	.69	15-01	19	.25	41-87	53	.69
15-60	20	.26	42-12	54	.70	15-80	20	.26	42-66	54	.71
16-38	21	.27	42-90	55	.72	16-59	21	.27	43-45	55	.72
17-16	22	.29	43-68	56	.73	17-38	22	.29	44-24	56	.73
17-94	23	.30	44-46	57	.74	18-17	23	.30	45-03	57	.75
18-72	24	.31	45-24	58	.75	18-96	24	.31	45-82	58	.76
19-50	25	.33	46-02	59	.77	19-75	25	.33	46-61	59	.77
20-28	26	.34	46-80	60		20-54	26	.34	47-40	60	
21-06	27	.35	50-70	65		21-33	27	.35	51-35	65	
21-84	28	.36	54-60	70		22-12	28	.37	55-30	70	
22-62	29	.38	58-50	75		22-91	29	.38	59-25	75	
23-40	30	.39	62-40	80		23-70	30	.39	63-20	80	
24-18	31	.40	78-00	100		24-49	31	.41	79-00	100	
24-96	32	.42	156-00	200		25-28	32	.42	158-00	200	
25-74	33	.43	234-00	300		26-07	33	.43	237-00	300	
26-52	34	.44	390-00	500		26-86	34	.45	395-00	500	

End of the value of pounds.

End of the value of pounds.

PRODUCE TABLES.

80 Cents per Bushel.

81 Cents per Bushel.

Val. of bush.	No.	Val. of lbs.	Value of bushels.	No.	Val. of lbs.	Val. of bush.	No.	Val. of lbs.	Value of bushels.	No.	Val. of lbs.
\$ cts.		\$ cts.	\$ cts.		\$ cts.	\$ cts.		\$ cts.	\$ cts.		\$ cts.
.80	1	.01	28.00	35	.47	.81	1	.01	28.35	35	.47
1.60	2	.03	28.80	36	.48	1.62	2	.03	29.16	36	.49
2.40	3	.04	29.60	37	.49	2.43	3	.04	29.97	37	.50
3.20	4	.05	30.40	38	.51	3.24	4	.05	30.78	38	.51
4.00	5	.07	31.20	39	.52	4.05	5	.07	31.59	39	.53
4.80	6	.08	32.00	40	.53	4.86	6	.08	32.40	40	.54
5.60	7	.09	32.80	41	.55	5.67	7	.09	33.21	41	.55
6.40	8	.11	33.60	42	.56	6.48	8	.11	34.02	42	.57
7.20	9	.12	34.40	43	.57	7.29	9	.12	34.83	43	.58
8.00	10	.13	35.20	44	.59	8.10	10	.13	35.66	44	.60
8.80	11	.15	36.00	45	.60	8.91	11	.15	36.45	45	.61
9.60	12	.16	36.80	46	.61	9.72	12	.16	37.26	46	.62
10.40	13	.17	37.60	47	.63	10.53	13	.18	38.07	47	.64
11.20	14	.19	38.40	48	.64	11.34	14	.19	38.88	48	.65
12.00	15	.20	39.20	49	.65	12.15	15	.20	39.69	49	.66
12.80	16	.21	40.00	50	.67	12.96	16	.22	40.50	50	.68
13.60	17	.23	40.80	51	.68	13.77	17	.23	41.31	51	.69
14.40	18	.24	41.60	52	.69	14.58	18	.24	42.12	52	.70
15.20	19	.25	42.40	53	.71	15.39	19	.26	42.93	53	.72
16.00	20	.27	43.20	54	.72	16.20	20	.27	43.74	54	.73
16.80	21	.28	44.00	55	.73	17.01	21	.28	44.55	55	.74
17.60	22	.29	44.80	56	.75	17.82	22	.30	45.36	56	.76
18.40	23	.31	45.60	57	.76	18.63	23	.31	46.17	57	.77
19.20	24	.32	46.40	58	.77	19.44	24	.32	46.98	58	.78
20.00	25	.33	47.20	59	.79	20.25	25	.34	47.79	59	.80
20.80	26	.35	48.00	60		21.06	26	.35	48.60	60	
21.60	27	.36	48.80	65		21.87	27	.37	49.41	65	
22.40	28	.37	49.60	70		22.68	28	.38	50.22	70	
23.20	29	.39	50.40	75		23.49	29	.39	51.03	75	
24.00	30	.40	51.20	80		24.30	30	.41	51.84	80	
24.80	31	.41	80.00	100		25.11	31	.42	81.00	100	
25.60	32	.43	160.00	200		25.92	32	.43	162.00	200	
26.40	33	.44	240.00	300		26.73	33	.45	243.00	300	
27.20	34	.45	400.00	500		27.54	34	.46	405.00	500	

End of the value of pounds.

End of the value of pounds.

PRODUCE TABLES.

82 Cents per Bushel.

83 Cents per Bushel.

Value of bushels.	No.	Val. of lbs.
cts.		\$ cts.
8-35	35	.47
9-16	36	.49
9-78	37	.50
9-78	38	.51
9-59	39	.53
2-40	40	.54
9-21	41	.55
9-02	42	.57
9-83	43	.58
9-66	44	.60
9-45	45	.61
9-26	46	.62
9-07	47	.64
8-88	48	.65
8-69	49	.66
8-50	50	.68
8-31	51	.69
8-12	52	.70
7-93	53	.72
7-74	54	.73
7-55	55	.74
7-36	56	.76
7-17	57	.77
6-98	58	.78
6-79	59	.80
6-60	60	
6-65	65	
6-70	70	
6-75	75	
6-80	80	
00	100	
00	200	
00	300	
00	500	

82 Cents per Bushel.				83 Cents per Bushel.							
Val. of bush.	No.	Val. of lbs.	Value of bushels.	No.	Val. of lbs.	Val. of bush.	No.	Val. of lbs.	Value of bushels.	No.	Val. of lbs.
\$ cts.		\$ cts.	\$ cts.		\$ cts.	\$ cts.		\$ cts.	\$ cts.		\$ cts.
.82	1	.01	28-70	35	.48	.83	1	.01	29-05	35	.48
1-64	2	.03	29-52	36	.49	1-66	2	.03	29-88	36	.50
2-46	3	.04	30-34	37	.50	2-49	3	.04	30-71	37	.51
3-28	4	.05	31-16	38	.52	3-32	4	.05	31-54	38	.52
4-10	5	.07	31-98	39	.53	4-15	5	.07	32-37	39	.54
4-92	6	.08	32-80	40	.54	4-98	6	.08	33-20	40	.55
5-74	7	.09	33-62	41	.56	5-81	7	.09	34-03	41	.56
6-56	8	.11	34-44	42	.57	6-64	8	.11	34-86	42	.58
7-38	9	.12	35-26	43	.58	7-47	9	.12	35-69	43	.59
8-20	10	.14	36-08	44	.60	8-30	10	.14	36-52	44	.61
9-02	11	.15	36-90	45	.61	9-13	11	.15	37-35	45	.62
9-84	12	.16	37-72	46	.62	9-96	12	.16	38-18	46	.63
10-66	13	.18	38-54	47	.64	10-79	13	.18	39-01	47	.65
11-48	14	.19	39-36	48	.65	11-62	14	.19	39-84	48	.66
12-30	15	.20	40-18	49	.67	12-45	15	.21	40-67	49	.68
13-12	16	.22	41-00	50	.68	13-28	16	.22	41-50	50	.69
13-94	17	.23	41-82	51	.69	14-11	17	.23	42-33	51	.70
14-76	18	.25	42-64	52	.70	14-94	18	.25	43-16	52	.72
15-58	19	.26	43-46	53	.72	15-77	19	.26	43-99	53	.73
16-40	20	.27	44-28	54	.73	16-60	20	.28	44-82	54	.74
17-22	21	.29	45-10	55	.75	17-43	21	.29	45-65	55	.76
18-04	22	.30	45-92	56	.76	18-26	22	.30	46-48	56	.77
18-86	23	.31	46-74	57	.77	19-09	23	.32	47-31	57	.79
19-68	24	.33	47-56	58	.79	19-92	24	.33	48-14	58	.80
20-50	25	.34	48-38	59	.80	20-75	25	.34	48-97	59	.81
21-32	26	.35	49-20	60		21-58	26	.36	49-80	60	
22-14	27	.37	50-02	65		22-41	27	.37	50-63	65	
22-96	28	.38	50-84	70		23-24	28	.39	51-46	70	
23-78	29	.39	51-66	75		24-07	29	.40	52-29	75	
24-60	30	.41	52-48	80		24-90	30	.41	53-12	80	
25-42	31	.42	82-00	100		25-73	31	.43	83-00	100	
26-24	32	.43	164-00	200		26-56	32	.44	166-00	200	
27-06	33	.45	246-00	300		27-39	33	.45	249-00	300	
27-88	34	.46	410-00	500		28-22	34	.47	415-00	500	

End of the value of pounds.

End of the value of pounds.

End of the value of pounds.

PRODUCE TABLES.

84 Cents per Bushel.

85 Cents per Bushel.

Val. of bush.	No.	Val. of lbs.	Value of bushels.	No.	Val. of lbs.	Val. of bush.	No.	Val. of lbs.	Value of bushels.	No.	Val. of lbs.
\$ cts.		\$ cts.	\$ cts.		\$ cts.	\$ cts.		\$ cts.	\$ cts.		\$ cts.
.84	1	.01	29.40	35	.49	.85	1	.01	29.75	35	.49
1.68	2	.03	30.24	36	.50	1.70	2	.03	30.60	36	.51
2.52	3	.04	31.08	37	.52	2.55	3	.04	31.45	37	.52
3.36	4	.06	31.92	38	.53	3.40	4	.06	32.30	38	.53
4.20	5	.07	32.76	39	.55	4.25	5	.07	33.15	39	.55
5.04	6	.08	33.60	40	.56	5.10	6	.08	34.00	40	.56
5.88	7	.10	34.44	41	.57	5.95	7	.10	34.85	41	.58
6.72	8	.11	35.28	42	.59	6.80	8	.11	35.70	42	.59
7.56	9	.13	36.12	43	.60	7.65	9	.13	36.55	43	.60
8.40	10	.14	36.96	44	.62	8.50	10	.14	37.40	44	.62
9.24	11	.15	37.80	45	.63	9.35	11	.15	38.25	45	.63
10.08	12	.17	38.64	46	.65	10.20	12	.17	39.10	46	.65
10.92	13	.18	39.48	47	.66	11.05	13	.18	39.95	47	.66
11.76	14	.20	40.32	48	.67	11.90	14	.20	40.80	48	.68
12.60	15	.21	41.16	49	.69	12.75	15	.21	41.65	49	.69
13.44	16	.22	42.00	50	.70	13.60	16	.23	42.50	50	.70
14.28	17	.24	42.84	51	.71	14.45	17	.24	43.35	51	.72
15.12	18	.25	43.68	52	.73	15.30	18	.25	44.20	52	.73
15.96	19	.27	44.52	53	.74	16.15	19	.27	45.05	53	.75
16.80	20	.28	45.36	54	.76	17.00	20	.28	45.90	54	.76
17.64	21	.29	46.20	55	.77	17.85	21	.30	46.75	55	.77
18.48	22	.31	47.04	56	.78	18.70	22	.31	47.60	56	.79
19.32	23	.32	47.88	57	.80	19.55	23	.32	48.45	57	.80
20.16	24	.34	48.72	58	.81	20.40	24	.34	49.30	58	.82
21.00	25	.35	49.56	59	.83	21.25	25	.35	50.15	59	.83
21.84	26	.36	50.40	60		22.10	26	.37	51.00	60	
22.68	27	.38	54.60	65		22.95	27	.38	55.25	65	
23.52	28	.39	58.80	70		23.80	28	.39	59.50	70	
24.36	29	.41	63.00	75		24.65	29	.41	63.75	75	
25.20	30	.42	67.20	80		25.50	30	.42	68.00	80	
26.04	31	.43	84.00	100		26.35	31	.44	85.00	100	
26.88	32	.45	168.00	200		27.20	32	.45	170.00	200	
27.72	33	.46	252.00	300		28.05	33	.46	255.00	300	
28.56	34	.48	420.00	500		28.90	34	.48	425.00	500	

End of the value of pounds.

End of the value of pounds.

PRODUCE TABLES.

86 Cents per Bushel.

87 Cents per Bushel.

Bushel.

No.	Val. of lbs.
35	.49
36	.51
37	.52
38	.53
39	.55
40	.56
41	.58
42	.59
43	.60
44	.62
45	.63
46	.65
47	.66
48	.68
49	.69
50	.70
51	.72
52	.73
53	.75
54	.76
55	.77
56	.79
57	.80
58	.82
59	.83
60	
65	
70	
75	
80	
100	
200	
300	
500	

End of the value of pounds.

86 Cents per Bushel.				87 Cents per Bushel.							
Val. of bush.	No.	Val. of lbs.	Value of bushels.	No.	Val. of lbs.	Val. of bush.	No.	Val. of lbs.	Value of bushels.	No.	Val. of lbs.
\$ cts.		\$ cts.	\$ cts.		\$ cts.	\$ cts.		\$ cts.	\$ cts.		\$ cts.
.86	1	.01	30.10	35	.50	.87	1	.01	30.45	35	.50
1.72	2	.03	30.96	36	.51	1.74	2	.03	31.32	36	.52
2.58	3	.04	31.82	37	.53	2.61	3	.04	32.19	37	.54
3.44	4	.06	32.68	38	.54	3.48	4	.06	33.06	38	.56
4.30	5	.07	33.54	39	.56	4.35	5	.07	33.93	39	.57
5.16	6	.08	34.40	40	.57	5.22	6	.09	34.80	40	.58
6.02	7	.10	35.26	41	.59	6.09	7	.10	35.67	41	.59
6.88	8	.11	36.12	42	.60	6.96	8	.12	36.54	42	.61
7.74	9	.13	36.98	43	.62	7.83	9	.13	37.41	43	.62
8.60	10	.14	37.84	44	.63	8.70	10	.14	38.28	44	.64
9.46	11	.16	38.70	45	.64	9.57	11	.16	39.15	45	.65
10.32	12	.17	39.56	46	.66	10.44	12	.17	40.02	46	.67
11.18	13	.19	40.42	47	.67	11.31	13	.19	40.89	47	.68
12.04	14	.20	41.28	48	.69	12.18	14	.20	41.76	48	.70
12.90	15	.21	42.14	49	.70	13.05	15	.22	42.63	49	.71
13.76	16	.23	43.00	50	.71	13.92	16	.23	43.50	50	.72
14.62	17	.24	43.86	51	.72	14.79	17	.25	44.37	51	.74
15.48	18	.26	44.72	52	.73	15.66	18	.26	45.24	52	.75
16.34	19	.27	45.58	53	.75	16.53	19	.28	46.11	53	.77
17.20	20	.29	46.44	54	.77	17.40	20	.29	46.98	54	.78
18.06	21	.30	47.30	55	.78	18.27	21	.30	47.85	55	.80
18.92	22	.31	48.16	56	.80	19.14	22	.32	48.72	56	.81
19.78	23	.33	49.02	57	.81	20.01	23	.33	49.59	57	.83
20.64	24	.34	49.88	58	.83	20.88	24	.35	50.46	58	.84
21.50	25	.36	50.74	59	.84	21.75	25	.36	51.33	59	.85
22.36	26	.37	51.60	60		22.62	26	.38	52.20	60	
23.22	27	.39	55.90	65		23.49	27	.39	56.55	65	
24.08	28	.40	60.20	70		24.36	28	.41	60.90	70	
24.94	29	.41	64.50	75		25.23	29	.42	65.25	75	
25.80	30	.43	68.80	80		26.10	30	.44	69.60	80	
26.66	31	.44	86.00	100		26.97	31	.45	87.00	100	
27.52	32	.46	172.00	200		27.84	32	.46	174.00	200	
28.38	33	.47	258.00	300		28.71	33	.48	261.00	300	
29.24	34	.49	430.00	500		29.58	34	.49	435.00	500	

End of the value of pounds.

PRODUCE TABLES.

87½ Cents per Bushel.

88 Cents per Bushel.

Val. of bush.	No.	Val. of lbs.	Value of bushels.	No.	Val. of lbs.	Val. of bush.	No.	Val. of lbs.	Value of bushels.	No.	Val. of lbs.
\$ cts.		\$ cts.	\$ cts.		\$ cts.	\$ cts.		\$ cts.	\$ cts.		\$ cts.
.87	1	.01	30.62	35	.50	.88	1	.01	30.80	35	.51
1.75	2	.03	31.50	36	.52	1.76	2	.03	31.68	36	.52
2.62	2	.04	32.37	37	.54	2.64	3	.04	32.56	37	.54
3.50	4	.06	33.25	38	.55	3.52	4	.06	33.44	38	.55
4.37	5	.07	34.12	39	.57	4.40	5	.07	34.32	39	.57
5.25	6	.09	35.00	40	.58	5.28	6	.09	35.20	40	.58
6.12	7	.10	35.87	41	.60	6.16	7	.10	36.08	41	.60
7.00	8	.12	36.75	42	.61	7.04	8	.12	36.96	42	.61
7.87	9	.13	37.62	43	.63	7.92	9	.13	37.84	43	.63
8.75	10	.15	38.50	44	.64	8.80	10	.15	38.72	44	.64
9.62	11	.16	39.37	45	.66	9.68	11	.16	39.60	45	.66
10.50	12	.17	40.25	46	.67	10.56	12	.17	40.48	46	.67
11.37	13	.19	41.12	47	.68	11.44	13	.19	41.36	47	.69
12.25	14	.20	42.00	48	.70	12.32	14	.21	42.24	48	.70
13.12	15	.22	42.87	49	.71	13.20	15	.22	43.12	49	.72
14.00	16	.23	43.75	50	.73	14.08	16	.23	44.00	50	.73
14.87	17	.25	44.62	51	.74	14.96	17	.25	44.88	51	.74
15.75	18	.26	45.50	52	.76	15.84	18	.26	45.76	52	.76
16.62	19	.28	46.37	53	.77	16.72	19	.28	46.64	53	.77
17.50	20	.29	47.25	54	.79	17.60	20	.29	47.52	54	.79
18.37	21	.31	48.12	55	.80	18.48	21	.31	48.40	55	.80
19.25	22	.32	49.00	56	.82	19.36	22	.32	49.28	56	.82
20.12	23	.33	49.87	57	.83	20.24	23	.33	50.16	57	.83
21.00	24	.35	50.75	58	.85	21.12	24	.35	51.04	58	.85
21.87	25	.36	51.62	59	.86	22.00	25	.36	51.92	59	.86
22.75	26	.38	52.50	60		22.88	26	.38	52.80	60	
23.62	27	.39	56.87	65		23.76	27	.39	57.20	65	
24.50	28	.41	61.25	70		24.64	28	.41	61.60	70	
25.37	29	.42	65.62	75		25.52	29	.42	66.00	75	
26.25	30	.44	70.00	80		26.40	30	.44	70.40	80	
27.12	31	.45	87.50	100		27.28	31	.45	88.00	100	
28.00	32	.47	175.00	200		28.16	32	.47	176.00	200	
28.87	33	.48	262.50	300		29.04	33	.48	264.00	300	
29.75	34	.50	437.50	500		29.92	34	.50	440.00	500	

End of the value
of pounds.End of the value
of pounds.

PRODUCE TABLES.

89 Cents per Bushel.

90 Cents per Bushel.

Bushel.

No.	Val. of lbs.
	\$ cts.
35	·51
36	·52
37	·54
38	·55
39	·57
40	·58
41	·60
42	·61
43	·63
44	·64
45	·66
46	·67
47	·69
48	·70
49	·72
50	·73
51	·74
52	·76
53	·77
54	·79
55	·80
56	·82
57	·83
58	·85
59	·86
60	
65	
70	
75	
80	
100	
200	
300	
500	

89 Cents per Bushel.				90 Cents per Bushel.							
Val. of bush.	No.	Val. of lbs.	Value of bushels.	No.	Val. of lbs.	Val. of bush.	No.	Val. of lbs.	Value of bushels.	No.	Val. of lbs.
\$ cts.		\$ cts.	\$ cts.		\$ cts.	\$ cts.		\$ cts.	\$ cts.		\$ cts.
·89	1	·01	31·15	35	·52	·90	1	·01	31·50	35	·52
1·78	2	·03	32·04	36	·53	1·80	2	·03	32·40	36	·54
2·67	3	·04	32·93	37	·55	2·70	3	·04	33·30	37	·55
3·56	4	·06	33·82	38	·56	3·60	4	·06	34·20	38	·57
4·45	5	·07	34·71	39	·58	4·50	5	·07	35·10	39	·58
5·34	6	·09	35·60	40	·59	5·40	6	·09	36·00	40	·60
6·23	7	·10	36·49	41	·61	6·30	7	·10	36·90	41	·61
7·12	8	·12	37·38	42	·62	7·20	8	·12	37·80	42	·63
8·01	9	·13	38·27	43	·64	8·10	9	·13	38·70	43	·64
8·90	10	·14	39·16	44	·65	9·00	10	·15	39·60	44	·66
9·79	11	·16	40·05	45	·67	9·90	11	·16	40·50	45	·67
10·68	12	·18	40·94	46	·68	10·80	12	·18	41·40	46	·69
11·57	13	·19	41·83	47	·70	11·70	13	·19	42·30	47	·70
12	14	·21	42·72	48	·71	12·60	14	·21	43·20	48	·72
13	15	·22	43·61	49	·73	13·50	15	·22	44·10	49	·73
14	16	·24	44·50	50	·74	14·40	16	·24	45·00	50	·75
15	17	·25	45·39	51	·76	15·30	17	·25	45·90	51	·76
16	18	·27	46·28	52	·77	16·20	18	·27	46·80	52	·78
16·02	19	·28	47·17	53	·79	17·10	19	·28	47·70	53	·79
16·91	20	·30	48·06	54	·80	18·00	20	·30	48·60	54	·81
17·80	21	·31	48·95	55	·82	18·90	21	·31	49·50	55	·82
18·69	22	·33	49·84	56	·83	19·80	22	·33	50·40	56	·84
19·58	23	·34	50·73	57	·85	20·70	23	·34	51·30	57	·85
20·47	24	·36	51·62	58	·86	21·60	24	·36	52·20	58	·87
21·36	25	·37	52·51	59	·88	22·50	25	·37	53·10	59	·88
22·25	26	·39	53·40	60		23·40	26	·39	54·00	60	
23·14	27	·40	57·85	65		24·30	27	·40	58·50	65	
24·03	28	·42	62·30	70		25·20	28	·42	63·00	70	
24·92	29	·43	66·75	75		26·10	29	·43	67·50	75	
25·81	30	·45	71·20	80		27·00	30	·45	72·00	80	
26·70	31	·46	89·00	100		27·90	31	·46	90·00	100	
27·59	32	·48	178 00	200		28·80	32	·48	180·00	200	
28·48	33	·49	267·00	300		29·70	33	·49	270·00	300	
29·37	34	·51	445 00	500		30·60	34	·51	450·00	500	

End of the value of pounds.

End of the value of pounds.

PRODUCE TABLES.

91 Cents per Bushel.					92 Cents per Bushel.						
Val. of bush.	No.	Val. of lbs.	Value of bushels.	No.	Val. of lbs.	Val. of bush.	No.	Value of bushels.	No.	Val. of lbs.	
\$ cts.		\$ cts.	\$ cts.		\$ cts.	\$ cts.		\$ cts.		\$ cts.	
1.82	1	.01	31.85	35	.53	.92	1	.01	32.20	35	.54
2.73	2	.03	32.76	36	.54	1.84	2	.03	33.12	36	.55
3.64	3	.04	33.67	37	.56	2.76	3	.04	34.04	37	.57
4.55	4	.06	34.58	38	.57	3.68	4	.06	34.96	38	.58
5.46	5	.07	35.49	39	.59	4.60	5	.08	35.88	39	.60
6.37	6	.09	36.40	40	.60	5.52	6	.09	36.80	40	.61
7.28	7	.10	37.31	41	.62	6.44	7	.11	37.72	41	.63
8.19	8	.12	38.22	42	.63	7.36	8	.12	38.64	42	.64
9.10	9	.13	39.13	43	.65	8.28	9	.14	39.56	43	.66
10.01	10	.15	40.04	44	.66	9.20	10	.15	40.48	44	.67
10.92	11	.17	40.95	45	.68	10.12	11	.17	41.40	45	.69
11.83	12	.18	41.86	46	.69	11.04	12	.18	42.32	46	.70
12.74	13	.20	42.77	47	.71	11.96	13	.20	43.24	47	.72
13.65	14	.21	43.68	48	.72	12.88	14	.21	44.16	48	.73
14.56	15	.23	44.59	49	.74	13.80	15	.23	45.08	49	.75
15.47	16	.24	45.50	50	.75	14.72	16	.24	46.00	50	.77
16.38	17	.26	46.41	51	.77	15.64	17	.26	46.92	51	.78
17.29	18	.27	47.32	52	.78	16.56	18	.27	47.84	52	.80
18.20	19	.29	48.23	53	.80	17.48	19	.29	48.76	53	.81
19.11	20	.30	49.14	54	.82	18.40	20	.31	49.68	54	.83
20.02	21	.32	50.05	55	.83	19.32	21	.32	50.60	55	.84
20.93	22	.33	50.96	56	.84	20.24	22	.34	51.52	56	.86
21.84	23	.35	51.87	57	.86	21.16	23	.35	52.44	57	.87
22.75	24	.36	52.78	58	.88	22.08	24	.37	53.36	58	.89
23.66	25	.38	53.69	59	.89	23.00	25	.38	54.28	59	.90
24.57	26	.39	54.60	60		23.92	26	.40	55.20	60	
25.48	27	.41	55.51	65		24.84	27	.41	56.12	65	
26.39	28	.42	63.70	70		25.76	28	.43	64.40	70	
27.30	29	.44	68.25	75		26.68	29	.44	69.00	75	
28.21	30	.45	72.80	80		27.60	30	.46	73.60	80	
29.12	31	.47	51.00	100		28.52	31	.47	92.00	100	
30.03	32	.48	182.00	300		29.44	32	.49	184.00	200	
30.94	33	.50	273.00	390		30.36	33	.50	276.00	300	
	34	.51	455.00	500		31.28	34	.52	460.00	500	

End of the value of pounds.

End of the value of pounds.

PRODUCE TABLES.

93 Cents per Bushel.

94 Cents per Bushel.

Bushel.

No.	Val. of lbs.	No.	Val. of lbs.	Value of bushels.	No.	Val. of lbs.	Val. of bush.	No.	Val. of lbs.	Value of bushels.	No.	Val. of lbs.
	\$ cts.		\$ cts.	\$ cts.		\$ cts.	\$ cts.		\$ cts.	\$ cts.		\$ cts.
35	·54	1	·01	32·55	35	·54	·94	1	·01	32·90	35	·55
36	·55	2	·03	33·48	36	·56	1·88	2	·03	33·84	36	·56
37	·57	3	·05	34·41	37	·57	2·82	3	·05	34·78	37	·58
38	·58	4	·06	35·34	38	·58	3·76	4	·06	35·72	38	·59
39	·60	5	·08	36·27	39	·60	4·70	5	·08	36·66	39	·61
40	·61	6	·11	37·20	40	·62	5·64	6	·09	37·60	40	·63
41	·63	7	·11	38·13	41	·63	6·58	7	·11	38·54	41	·64
42	·64	8	·12	39·06	42	·65	7·52	8	·12	39·48	42	·66
43	·66	9	·14	39·99	43	·67	8·46	9	·14	40·42	43	·67
44	·67	10	·15	40·92	44	·68	9·40	10	·16	41·36	44	·69
45	·69	11	·17	41·85	45	·70	10·34	11	·17	42·30	45	·70
46	·70	12	·19	42·78	46	·71	11·28	12	·19	43·24	46	·72
47	·72	13	·21	43·71	47	·73	12·22	13	·20	44·18	47	·74
48	·73	14	·22	44·64	48	·74	13·16	14	·22	45·12	48	·75
49	·75	15	·23	45·57	49	·76	14·10	15	·23	46·06	49	·77
50	·77	16	·25	46·50	50	·77	15·04	16	·25	47·00	50	·78
51	·78	17	·26	47·43	51	·79	15·98	17	·27	47·94	51	·80
52	·80	18	·28	48·36	52	·81	16·92	18	·28	48·88	52	·81
53	·81	19	·29	49·29	53	·82	17·86	19	·30	49·82	53	·83
54	·83	20	·31	50·22	54	·84	18·80	20	·31	50·76	54	·84
55	·84	21	·32	51·15	55	·85	19·74	21	·33	51·70	55	·86
56	·86	22	·34	52·08	56	·87	20·68	22	·34	52·64	56	·88
57	·87	23	·36	53·01	57	·88	21·62	23	·36	53·58	57	·89
58	·89	24	·37	53·94	58	·90	22·56	24	·37	54·52	58	·91
59	·90	25	·39	54·87	59	·91	23·50	25	·39	55·46	59	·92
60		26	·40	55·80	60		24·44	26	·41	56·40	60	
61		27	·42	60·45	65		25·38	27	·42	61·34	65	
62		28	·43	65·10	70		26·32	28	·44	65·86	70	
63		29	·45	69·75	75		27·26	29	·45	70·50	75	
64		30	·46	74·40	80		28·20	30	·47	75·20	80	
65		31	·48	93·00	100		29·14	31	·48	94·00	100	
66		32	·50	186·00	200		30·08	32	·50	188·00	200	
67		33	·51	279·00	300		31·02	33	·52	282·00	300	
68		34	·53	465·00	500		31·96	34	·53	470·00	500	

End of the value of pounds.

End of the value of pounds.

End of the value of pounds.

PRODUCE TABLES.

95 Cents per Bushel.

96 Cents per Bushel.

95 Cents per Bushel.					96 Cents per Bushel.						
Val. of bush.	No.	Val. of lbs.	Value of bushels.	No.	Val. of bush.	No.	Val. of lbs.	Value of bushels.	No.	Val. of lbs.	
\$ cts.		\$ cts.	\$ cts.		\$ cts.		\$ cts.	\$ cts.		\$ cts.	
.95	1	.01	33.25	35	.55	.96	1	.02	33.60	35	.56
1.90	2	.03	34.20	36	.57	1.92	2	.03	34.56	36	.58
2.85	3	.05	35.15	37	.58	2.88	3	.05	35.52	37	.59
3.80	4	.06	36.10	38	.60	3.84	4	.06	36.48	38	.61
4.75	5	.08	37.05	39	.62	4.80	5	.08	37.44	39	.62
5.70	6	.09	38.00	40	.63	5.76	6	.10	38.40	40	.64
6.65	7	.11	38.95	41	.65	6.72	7	.11	39.36	41	.66
7.60	8	.13	39.90	42	.66	7.68	8	.13	40.32	42	.67
8.55	9	.14	40.85	43	.68	8.64	9	.14	41.28	43	.69
9.50	10	.16	41.80	44	.70	9.60	10	.16	42.24	44	.70
10.45	11	.17	42.75	45	.71	10.56	11	.18	43.20	45	.72
11.40	12	.19	43.70	46	.73	11.52	12	.19	44.16	46	.74
12.35	13	.20	44.65	47	.74	12.48	13	.21	45.12	47	.75
13.30	14	.22	45.60	48	.76	13.44	14	.22	46.08	48	.77
14.25	15	.24	46.55	49	.77	14.40	15	.24	47.04	49	.78
15.20	16	.25	47.50	50	.79	15.36	16	.26	48.00	50	.80
16.15	17	.27	48.45	51	.81	16.32	17	.27	48.96	51	.82
17.10	18	.28	49.40	52	.82	17.28	18	.29	49.92	52	.83
18.05	19	.30	50.35	53	.84	18.24	19	.30	50.88	53	.85
19.00	20	.32	51.30	54	.85	19.20	20	.32	51.84	54	.86
19.95	21	.33	52.25	55	.87	20.16	21	.34	52.80	55	.88
20.90	22	.35	53.20	56	.89	21.12	22	.35	53.76	56	.90
21.85	23	.36	54.15	57	.90	22.08	23	.37	54.72	57	.91
22.80	24	.38	55.10	58	.92	23.04	24	.38	55.68	58	.93
23.75	25	.39	56.05	59	.93	24.00	25	.40	56.64	59	.94
24.70	26	.41	57.00	60		24.96	26	.42	57.60	60	
25.65	27	.43	61.75	65		25.92	27	.43	62.40	65	
26.60	28	.44	66.50	70		26.88	28	.45	67.20	70	
27.55	29	.46	71.25	75		27.84	29	.46	72.00	75	
28.50	30	.47	76.00	80		28.80	30	.48	76.80	80	
29.45	31	.49	95.00	100		29.76	31	.50	96.00	100	
30.40	32	.51	190.00	200		30.72	32	.51	192.00	200	
31.35	33	.52	285.00	300		31.68	33	.53	288.00	300	
32.30	34	.54	475.00	500		32.64	34	.54	480.00	500	

End of the value of pounds.

End of the value of pounds.

PRODUCE TABLES.

97 Cents per Bushel.

98 Cents per Bushel.

97 Cents per Bushel.				98 Cents per Bushel.							
Val. of bush.	No.	Val. of lbs.	Value of bushels.	No.	Val. of lbs.	Val. of bush.	No.	Val. of lbs.	Value of bushels.	No.	Val. of lbs.
\$ cts.		cts.	\$ cts.		\$ cts.	\$ cts.		cts.	\$ cts.		\$ cts.
1-94	2	03	34-92	36	58	1-96	2	03	34-30	35	57
2-51	3	05	35-89	37	60	2-04	3	05	35-28	36	59
3-88	4	06	36-86	38	61	3-02	4	06	36-26	37	60
4-85	5	08	37-83	39	63	4-00	5	06	37-24	38	62
5-82	6	10	38-80	40	65	5-88	6	10	38-22	39	63
6-79	7	11	39-77	41	66	6-86	7	11	39-20	40	65
7-76	8	13	40-74	42	68	7-84	8	13	40-18	41	67
8-73	9	14	41-71	43	69	8-82	9	15	41-16	42	68
9-70	10	16	42-68	44	71	9-80	10	16	42-14	43	70
10-67	11	18	43-65	45	73	10-78	11	18	43-12	44	72
11-64	12	19	44-62	46	74	11-76	12	19	44-10	45	73
12-61	13	21	45-59	47	76	12-74	13	21	45-08	46	75
13-58	14	23	46-56	48	77	13-72	14	23	46-06	47	77
14-55	15	24	47-53	49	79	14-70	15	24	47-04	48	78
15-52	16	25	48-50	50	81	15-68	16	26	48-02	49	80
16-49	17	27	49-47	51	82	16-66	17	28	49-00	50	81
17-46	18	29	50-44	52	84	17-64	18	29	49-98	51	83
18-43	19	31	51-41	53	86	18-62	19	31	50-96	52	85
19-40	20	32	52-38	54	87	19-60	20	33	51-94	53	86
20-37	21	34	53-35	55	89	20-58	21	34	52-92	54	88
21-34	22	35	54-32	56	90	21-56	22	36	53-90	55	90
22-31	23	37	55-29	57	92	22-54	23	37	54-88	56	91
23-28	24	39	56-26	58	94	23-52	24	39	55-86	57	93
24-25	25	40	57-23	59	95	24-50	25	41	56-84	58	95
25-22	26	42	58-20	60		25-48	26	42	57-82	59	96
26-19	27	44	63-05	65		26-46	27	44	58-80	60	
27-16	28	45	67-90	70		27-44	28	46	63-70	65	
28-13	29	47	72-75	75		28-42	29	47	68-60	70	
29-10	30	48	77-60	80		29-40	30	49	73-50	75	
30-07	31	50	97-00	100		30-38	31	50	78-40	80	
31-04	32	52	194-00	200		31-36	32	52	98-00	100	
32-01	33	53	291-00	300		32-34	33	54	196-00	200	
32-98	34	55	488-00	500		33-32	34	55	294-00	300	
									490-00	500	

bushel.

No.	Val. of lbs.
35	56
36	58
37	59
38	61
39	62
40	64
41	66
42	67
43	69
44	70
45	72
46	74
47	75
48	77
49	78
50	80
1	82
2	83
3	85
4	86
5	88
6	90
7	91
8	93
9	94

End of the value of pounds.

End of the value of pounds.

End of the value of pounds.

PRODUCE TABLES.

99 Cents per Bushel.

\$1.00 per Bushel.

Val. of bush.	No.	Val. of lbs.	Value of bushels.	No.	Val. of lbs.	Val. of bush.	No.	Val. of lbs.	Value of bushels.	No.	Val. of lbs.
\$ cts.		\$ cts.	\$ cts.		\$ cts.	\$ cts.		\$ cts.	\$ cts.		\$ cts.
.99	1	.02	34.65	35	.58	1.00	1	.02	35.00	35	.58
1.99	2	.03	35.64	36	.59	2.00	2	.03	36.00	36	.60
2.97	3	.05	36.63	37	.61	3.00	3	.05	37.00	37	.62
3.96	4	.07	37.62	38	.63	4.00	4	.07	38.00	38	.63
4.95	5	.08	38.61	39	.64	5.00	5	.08	39.00	39	.65
5.94	6	.10	39.60	40	.66	6.00	6	.10	40.00	40	.67
6.93	7	.11	40.59	41	.68	7.00	7	.12	41.00	41	.68
7.92	8	.13	41.58	42	.69	8.00	8	.13	42.00	42	.70
8.91	9	.15	42.57	43	.71	9.00	9	.15	43.00	43	.72
9.90	10	.16	43.56	44	.73	10.00	10	.17	44.00	44	.73
10.80	11	.18	44.55	45	.74	11.00	11	.18	45.00	45	.75
11.88	12	.20	45.54	46	.76	12.00	12	.20	46.00	46	.77
12.87	13	.21	46.53	47	.77	13.00	13	.22	47.00	47	.78
13.86	14	.23	47.52	48	.79	14.00	14	.23	48.00	48	.80
14.85	15	.25	48.51	49	.81	15.00	15	.25	49.00	49	.82
15.84	16	.26	49.50	50	.82	16.00	16	.27	50.00	50	.83
16.83	17	.28	50.49	51	.84	17.00	17	.28	51.00	51	.85
17.82	18	.30	51.48	52	.86	18.00	18	.30	52.00	52	.87
18.81	19	.31	52.47	53	.87	19.00	19	.32	53.00	53	.88
19.80	20	.33	53.46	54	.89	20.00	20	.33	54.00	54	.90
20.79	21	.35	54.45	55	.91	21.00	21	.35	55.00	55	.92
21.78	22	.36	55.44	56	.92	22.00	22	.37	56.00	56	.93
22.77	23	.38	56.43	57	.94	23.00	23	.38	57.00	57	.95
23.76	24	.40	57.42	58	.96	24.00	24	.40	58.00	58	.97
24.75	25	.41	58.41	59	.97	25.00	25	.42	59.00	59	.98
25.74	26	.43	59.40	60		26.00	26	.43	60.00	60	
26.73	27	.44	60.39	61		27.00	27	.45	61.00	61	
27.72	28	.46	61.38	62		28.00	28	.47	62.00	62	
28.71	29	.48	62.37	63		29.00	29	.48	63.00	63	
29.70	30	.49	63.36	64		30.00	30	.50	64.00	64	
30.60	31	.51	64.35	65		31.00	31	.52	65.00	65	
31.68	32	.53	65.34	66		32.00	32	.53	66.00	66	
32.67	33	.54	66.33	67		33.00	33	.55	67.00	67	
33.66	34	.56	67.32	68		34.00	34	.57	68.00	68	
			99.00	100					100.00	100	
			198.00	200					200.00	200	
			297.00	300					300.00	300	
			495.00	500					500.00	500	

End of the value of pounds.

End of the value of pounds.

PRODUCE TABLES.

\$1.01 per Bushel.

\$1.02 per Bushel.

bel.

No.	Val. of lbs.
35	.58
36	.60
37	.62
38	.63
39	.65
40	.67
41	.68
42	.70
43	.72
44	.73
45	.75
46	.77
47	.78
48	.80
49	.82
50	.83
51	.85
52	.87
53	.88
54	.90
55	.92
56	.93
57	.95
58	.97
59	.98
60	
61	
62	
63	
64	
65	
66	
67	
68	
69	
70	
71	
72	
73	
74	
75	
76	
77	
78	
79	
80	
81	
82	
83	
84	
85	
86	
87	
88	
89	
90	
91	
92	
93	
94	
95	
96	
97	
98	
99	
100	

End of the value of pounds.

\$1.01 per Bushel.					\$1.02 per Bushel.						
Val. of bush.	No.	Val. of lbs.	Value of bushels.	No.	Val. of lbs.	Val. of bush.	No.	Val. of lbs.	Value of bushels.	No.	Val. of lbs.
\$ cts.		\$ cts.	\$ cts.		\$ cts.	\$ cts.		\$ cts.	\$ cts.		\$ cts.
1.01	1	.02	35.35	35	.59	1.02	1	.02	35.70	35	.59
2.02	2	.03	36.36	36	.60	2.04	2	.03	36.72	36	.61
3.03	3	.05	37.37	37	.62	3.06	3	.05	37.74	37	.63
4.04	4	.07	38.38	38	.64	4.08	4	.07	38.76	38	.65
5.05	5	.08	39.39	39	.66	5.19	5	.08	39.78	39	.66
6.06	6	.10	40.40	40	.67	6.12	6	.10	40.80	40	.68
7.07	7	.12	41.41	41	.69	7.14	7	.12	41.82	41	.70
8.08	8	.13	42.42	42	.70	8.16	8	.14	42.84	42	.71
9.09	9	.15	43.43	43	.72	9.18	9	.15	43.86	43	.73
10.10	10	.17	44.44	44	.74	10.20	10	.17	44.88	44	.75
11.11	11	.18	45.45	45	.76	11.22	11	.19	45.90	45	.76
12.12	12	.20	46.46	46	.77	12.24	12	.20	46.92	46	.78
13.13	13	.22	47.47	47	.79	13.26	13	.22	47.94	47	.80
14.14	14	.24	48.48	48	.81	14.28	14	.24	48.96	48	.82
15.15	15	.25	49.49	49	.82	15.30	15	.25	49.98	49	.83
16.16	16	.27	50.50	50	.84	16.32	16	.27	51.00	50	.85
17.17	17	.29	51.51	51	.86	17.34	17	.29	52.02	51	.87
18.18	18	.30	52.52	52	.87	18.36	18	.31	53.04	52	.88
19.19	19	.32	53.53	53	.89	19.38	19	.32	54.06	53	.90
20.20	20	.34	54.54	54	.91	20.40	20	.34	55.08	54	.92
21.21	21	.37	55.55	55	.92	21.42	21	.36	56.10	55	.93
22.22	22	.37	56.56	56	.94	22.44	22	.37	57.12	56	.95
23.23	23	.39	57.57	57	.96	23.46	23	.39	58.14	57	.97
24.24	24	.40	58.58	58	.97	24.48	24	.41	59.16	58	.99
25.25	25	.42	59.59	59	.99	25.50	25	.42	60.18	59	1.00
26.26	26	.44	60.60	60		26.52	26	.44	61.20	60	
27.27	27	.45	65.65	65		27.54	27	.46	66.30	65	
28.28	28	.47	70.70	70		28.56	28	.48	71.40	70	
29.29	29	.49	75.75	75		29.58	29	.49	76.50	75	
30.30	30	.50	80.80	80		30.60	30	.51	81.60	80	
31.31	31	.52	101.00	100		31.62	31	.53	102.00	100	
32.32	32	.54	202.00	200		32.64	32	.54	204.00	200	
33.33	33	.55	303.00	300		33.66	33	.56	306.00	300	
34.34	34	.57	505.00	500		34.68	34	.58	510.00	500	

End of the value of pounds.

End of the value of pounds.

PRODUCE TABLES.

\$1.03 per Bushel.					\$1.04 per Bushel.						
Val. of bush.	No.	Val. of lbs.	Value of bushels.	No.	Val. of lbs.	Val. of bush.	No.	Value of bushels.	No.	Val. of lbs.	
\$ cts.		\$ cts.	\$ cts.		\$ cts.	\$ cts.		\$ cts.		\$ cts.	
1-03	1	.02	36-05	35	.59	1-04	1	.02	36-40	35	.61
2-06	2	.03	37-08	36	.61	2-08	2	.03	37-44	36	.62
3-09	3	.05	38-11	37	.63	3-12	3	.05	38-48	37	.64
4-12	4	.07	39-14	38	.65	4-16	4	.07	39-52	38	.66
5-15	5	.08	40-17	39	.65	5-20	5	.09	40-56	39	.67
6-18	6	.10	41-20	40	.68	6-24	6	.10	41-60	40	.69
7-21	7	.12	42-23	41	.70	7-28	7	.12	42-64	41	.71
8-24	8	.14	43-26	42	.71	8-32	8	.14	43-68	42	.73
9-27	9	.15	44-29	43	.73	9-36	9	.15	44-72	43	.74
10-30	10	.17	45-32	44	.75	10-40	10	.17	45-76	44	.76
11-33	11	.19	46-35	45	.76	11-44	11	.19	46-80	45	.78
12-36	12	.20	47-38	46	.78	12-48	12	.21	47-84	46	.80
13-39	13	.22	48-41	47	.80	13-52	13	.22	48-88	47	.81
14-42	14	.24	49-44	48	.82	14-56	14	.24	49-92	48	.83
15-45	15	.26	50-47	49	.83	15-60	15	.26	50-96	49	.85
16-48	16	.27	51-50	50	.85	16-64	16	.28	52-00	50	.86
17-51	17	.29	52-53	51	.87	17-68	17	.29	53-04	51	.88
18-54	18	.31	53-56	52	.88	18-72	18	.31	54-08	52	.90
19-57	19	.32	54-59	53	.90	19-76	19	.33	55-12	53	.92
20-60	20	.34	55-62	54	.92	20-80	20	.35	56-16	54	.93
21-63	21	.36	56-65	55	.93	21-84	21	.36	57-20	55	.95
22-66	22	.37	57-68	56	.95	22-88	22	.38	58-24	56	.97
23-69	23	.39	58-71	57	.97	23-92	23	.40	59-28	57	.99
24-72	24	.41	59-74	58	.99	24-96	24	.42	60-32	58	1-00
25-75	25	.42	60-77	59	1-01	25-00	25	.43	61-36	59	1-02
26-78	26	.44	61-80	60		26-04	26	.45	62-40	60	
27-81	27	.46	62-83	61		27-08	27	.47	63-44	61	
28-84	28	.48	63-86	62		28-12	28	.48	64-48	62	
29-87	29	.49	64-89	63		29-16	29	.50	65-52	63	
30-90	30	.51	65-92	64		30-20	30	.52	66-56	64	
31-93	31	.53	66-95	65		31-24	31	.54	67-60	65	
32-96	32	.54	67-98	66		32-28	32	.55	68-64	66	
33-99	33	.55	68-01	67		33-32	33	.57	69-68	67	
34-02	34	.58	69-04	68		34-36	34	.59	70-72	68	
				100							
				200							
				300							
				500							

End of the value of pounds.

End of the value of pounds.

PRODUCE TABLES.

\$1.05 per Bushel.

\$1.06 per Bushel.

Val. of bush.	No.	Val. of lbs.	Value of bushels.	No.	Val. of lbs.	Val. of bush.	No.	Val. of lbs.	Value of bushels.	No.	Val. of lbs.
\$ cts.		\$ cts.	\$ cts.		\$ cts.	\$ cts.		\$ cts.	\$ cts.		\$ cts.
1.05	1	.02	36.75	35	.61	1.06	1	.02	37.10	35	.62
2.10	2	.03	37.80	36	.63	2.12	2	.03	38.16	36	.63
3.15	3	.05	38.85	37	.65	3.18	3	.05	39.22	37	.65
4.20	4	.07	39.90	38	.66	4.24	4	.07	40.28	38	.67
5.25	5	.09	40.95	39	.68	5.30	5	.09	41.34	39	.69
6.30	6	.10	42.00	40	.70	6.36	6	.10	42.40	40	.71
7.35	7	.12	43.05	41	.72	7.42	7	.12	43.46	41	.72
8.40	8	.14	44.10	42	.73	8.48	8	.14	44.52	42	.74
9.45	9	.16	45.15	43	.75	9.54	9	.16	45.58	43	.76
10.50	10	.17	46.20	44	.77	10.60	10	.17	46.64	44	.78
11.55	11	.19	47.25	45	.79	11.66	11	.19	47.70	45	.79
12.60	12	.21	48.30	46	.80	12.72	12	.21	48.76	46	.81
13.65	13	.23	49.35	47	.82	13.78	13	.23	49.82	47	.83
14.70	14	.24	50.40	48	.84	14.84	14	.25	50.88	48	.85
15.75	15	.26	51.45	49	.86	15.90	15	.26	51.94	49	.87
16.80	16	.28	52.50	50	.87	16.96	16	.28	53.00	50	.88
17.85	17	.30	53.55	51	.89	18.02	17	.30	54.06	51	.90
18.90	18	.31	54.60	52	.91	19.08	18	.32	55.12	52	.92
19.95	19	.33	55.65	53	.93	20.14	19	.33	56.18	53	.94
21.00	20	.35	56.70	54	.94	21.20	20	.35	57.24	54	.95
22.05	21	.37	57.75	55	.96	22.26	21	.37	58.30	55	.97
23.10	22	.38	58.80	56	.98	23.32	22	.39	59.36	56	.99
24.15	23	.40	59.85	57	1.00	24.38	23	.41	60.42	57	1.01
25.20	24	.42	60.90	58	1.01	25.44	24	.42	61.48	58	1.02
26.25	25	.44	61.95	59	1.03	26.50	25	.44	62.54	59	1.04
27.30	26	.45	63.00	60		27.56	26	.46	63.60	60	
28.35	27	.47	64.05	65		28.62	27	.48	64.66	65	
29.40	28	.49	65.10	70		29.68	28	.49	65.72	70	
30.45	29	.51	66.15	75		30.74	29	.51	66.78	75	
31.50	30	.52	67.20	80		31.80	30	.52	67.84	80	
32.55	31	.54	68.25	100		32.86	31	.55	68.90	100	
33.60	32	.56	69.30	200		33.92	32	.56	69.96	200	
34.65	33	.57	70.35	300		34.98	33	.58	71.02	300	
35.70	34	.59	71.40	500		36.04	34	.60	72.08	500	

shel.

No.	Val. of lbs.
	\$ cts.
35	.61
36	.62
37	.64
38	.66
39	.67
40	.69
41	.71
42	.73
43	.74
44	.76
45	.78
46	.80
47	.81
48	.83
49	.85
50	.86
51	.88
52	.90
53	.92
54	.93
55	.95
56	.97
57	.99
58	1.00
59	1.02
60	
65	
70	
75	
80	
90	
0	

End of the value of pounds.

End of the value of pounds.

PRODUCE TABLES.

\$1.07 per Bushel.

\$1.08 per Bushel.

\$1.07 per Bushel.					\$1.08 per Bushel.						
Val. of bush.	No.	Val. of lbs.	Value of bushels.	No.	Val. of bush.	No.	Val. of lbs.	Value of bushels.	No.	Val. of lbs.	
\$ cts.		\$ cts.	\$ cts.	\$ cts.	\$ cts.		\$ cts.	\$ cts.		\$ cts.	
1.07	1	.02	37.45	35	.62	1.08	1	.02	37.80	35	.63
2.14	2	.04	38.52	36	.63	2.16	2	.03	38.88	36	.65
3.21	3	.05	39.59	37	.66	3.24	3	.05	39.96	37	.67
4.28	4	.07	40.66	38	.68	4.32	4	.07	41.04	38	.68
5.35	5	.09	41.73	39	.69	5.40	5	.09	42.12	39	.70
6.42	6	.10	42.80	40	.71	6.48	6	.11	43.20	40	.72
7.49	7	.12	43.87	41	.73	7.56	7	.12	44.28	41	.74
8.56	8	.14	44.94	42	.75	8.64	8	.14	45.36	42	.76
9.63	9	.16	46.01	43	.77	9.72	9	.16	46.44	43	.77
10.70	10	.18	47.08	44	.78	10.80	10	.18	47.52	44	.79
11.77	11	.20	48.15	45	.80	11.88	11	.20	48.60	45	.81
12.84	12	.21	49.22	46	.82	12.96	12	.22	49.68	46	.83
13.91	13	.23	50.29	47	.84	14.04	13	.22	50.76	47	.85
14.98	14	.25	51.36	48	.86	15.12	14	.25	51.84	48	.86
16.05	15	.27	52.43	49	.87	16.20	15	.27	52.92	49	.88
17.12	16	.28	53.50	50	.89	17.28	16	.29	54.00	50	.90
18.19	17	.30	54.57	51	.91	18.36	17	.31	55.08	51	.92
19.26	18	.32	55.64	52	.93	19.44	18	.32	56.16	52	.94
20.33	19	.34	56.71	53	.94	20.52	19	.34	57.24	53	.95
21.40	20	.36	57.78	54	.96	21.60	20	.36	58.32	54	.97
22.47	21	.37	58.85	55	.98	22.68	21	.38	59.40	55	.99
23.54	22	.39	59.92	56	1.00	23.76	22	.40	60.48	56	1.01
24.61	23	.41	60.99	57	1.01	24.84	23	.41	61.56	57	1.03
25.68	24	.43	62.06	58	1.03	25.92	24	.43	62.64	58	1.04
26.75	25	.45	63.13	59	1.05	27.00	25	.45	63.72	59	1.06
27.82	26	.46	64.20	60	1.06	28.08	26	.47	64.80	60	1.07
28.89	27	.48	65.27	61	1.07	29.16	27	.49	65.88	61	1.08
29.96	28	.50	66.34	62	1.08	30.24	28	.50	66.96	62	1.09
31.03	29	.52	67.41	63	1.09	31.32	29	.52	68.04	63	1.10
32.10	30	.53	68.48	64	1.10	32.40	30	.54	69.12	64	1.11
33.17	31	.55	107.00	100		33.48	31	.56	108.00	100	
34.24	32	.57	214.00	200		34.56	32	.58	216.00	200	
35.31	33	.59	321.00	300		35.64	33	.59	324.00	300	
36.38	34	.61	525.00	500		36.72	34	.61	540.00	500	

End of the value of pounds.

End of the value of pounds.

PRODUCE TABLES.

\$1.09 per Bushel.

\$1.10 per Bushel.

shel.

No.	Val. of lbs.
35	.63
36	.65
37	.67
38	.68
39	.70
40	.72
41	.74
42	.76
43	.77
44	.79
45	.81
46	.83
47	.85
48	.86
49	.88
50	.90
51	.92
52	.94
53	.95
54	.97
55	.99
56	1.01
57	1.03
58	1.04
59	1.06
60	
65	
70	
75	
80	
86	
90	
90	

End of the value of pounds.

\$1.09 per Bushel.					\$1.10 per Bushel.						
Val. of bush.	No.	Val. of lbs.	Value of bushels.	No.	Val. of lbs.	Val. of bush.	No.	Val. of lbs.	Value of bushels.	No.	Val. of lbs.
\$ cts.		\$ cts.	\$ cts.		\$ cts.	\$ cts.		\$ cts.	\$ cts.		\$ cts.
1.09	1	.02	38.15	35	.03	1.10	1	.02	38.50	35	.64
2.18	2	.04	39.24	36	.65	2.20	2	.04	39.60	36	.66
3.27	3	.05	40.33	37	.67	3.30	3	.05	40.70	37	.68
4.36	4	.07	41.42	38	.69	4.40	4	.07	41.80	38	.70
5.45	5	.09	42.51	39	.71	5.50	5	.09	42.90	39	.71
6.54	6	.11	43.60	40	.73	6.60	6	.11	44.00	40	.73
7.63	7	.13	44.69	41	.74	7.70	7	.13	45.10	41	.75
8.72	8	.15	45.78	42	.76	8.80	8	.15	46.20	42	.77
9.81	9	.16	46.87	43	.78	9.90	9	.17	47.30	43	.79
10.90	10	.18	47.96	44	.80	11.00	10	.18	48.40	44	.81
11.99	11	.20	49.05	45	.82	12.10	11	.20	49.50	45	.82
13.08	12	.22	50.14	46	.84	13.20	12	.22	50.60	46	.84
14.17	13	.24	51.23	47	.85	14.30	13	.24	51.70	47	.86
15.26	14	.25	52.32	48	.87	15.40	14	.26	52.80	48	.88
16.35	15	.27	53.41	49	.89	16.50	15	.27	53.90	49	.90
17.44	16	.29	54.50	50	.91	17.60	16	.29	55.00	50	.92
18.53	17	.31	55.59	51	.93	18.70	17	.31	56.10	51	.93
19.62	18	.33	56.68	52	.94	19.80	18	.33	57.20	52	.95
20.71	19	.34	57.77	53	.96	20.90	19	.35	58.30	53	.97
21.80	20	.36	58.86	54	.98	22.00	20	.37	59.40	54	.99
22.89	21	.38	59.95	55	1.00	23.10	21	.38	60.50	55	1.01
23.98	22	.40	61.04	56	1.02	24.20	22	.40	61.60	56	1.03
25.07	23	.42	62.13	57	1.04	25.30	23	.42	62.70	57	1.04
26.16	24	.43	63.22	58	1.05	26.40	24	.44	63.80	58	1.06
27.25	25	.45	64.31	59	1.07	27.50	25	.46	64.90	59	1.08
28.34	26	.47	65.40	60		28.60	26	.48	66.00	60	
29.43	27	.49	70.85	65		29.70	27	.49	71.50	65	
30.52	28	.51	76.30	70		30.80	28	.51	77.00	70	
31.61	29	.52	81.75	75		31.90	29	.53	82.50	75	
32.70	30	.54	87.20	80		33.00	30	.55	88.00	80	
33.79	31	.56	109.00	100		34.10	31	.57	110.00	100	
34.88	32	.58	218.00	200		35.20	32	.59	220.00	200	
35.97	33	.60	327.00	300		36.30	33	.60	330.00	300	
37.06	34	.62	545.00	500		37.40	34	.62	550.00	500	

End of the value of pounds.

End of the value of pounds.

PRODUCE TABLES.

\$1.11 per Bushel.

\$1.12 per Bushel.

Val. of bush.	No.	Val. of lbs.	Value of bushels.	No.	Val. of lbs.	Val. of bush.	No.	Val. of lbs.	Value of bushels.	No.	Val. of lbs.
\$ cts.		\$ cts.	\$ cts.		\$ cts.	\$ cts.		\$ cts.	\$ cts.		\$ cts.
1.11	1	.02	38.85	35	.65	1.12	1	.02	39.20	35	.65
2.22	2	.04	39.06	36	.67	2.24	2	.04	40.32	36	.67
3.33	3	.06	41.07	37	.68	3.36	3	.06	41.44	37	.69
4.44	4	.07	42.18	38	.70	4.48	4	.07	42.56	38	.71
5.55	5	.09	43.29	39	.72	5.60	5	.09	43.68	39	.73
6.66	6	.11	44.40	40	.74	6.72	6	.11	44.80	40	.75
7.77	7	.13	45.51	41	.76	7.84	7	.13	45.92	41	.76
8.88	8	.15	46.62	42	.78	8.96	8	.15	47.04	42	.78
9.99	9	.17	47.73	43	.80	10.08	9	.17	48.16	43	.80
11.10	10	.18	48.84	44	.81	11.20	10	.19	49.28	44	.82
12.21	11	.20	49.95	45	.83	12.32	11	.20	50.40	45	.84
13.32	12	.22	51.06	46	.85	13.44	12	.22	51.52	46	.86
14.43	13	.24	52.17	47	.87	14.56	13	.24	52.64	47	.88
15.54	14	.26	53.28	48	.89	15.68	14	.26	53.76	48	.90
16.65	15	.28	54.39	49	.91	16.80	15	.28	54.88	49	.91
17.76	16	.30	55.50	50	.93	17.92	16	.30	56.00	50	.93
18.87	17	.31	56.61	51	.94	19.04	17	.32	57.12	51	.95
19.98	18	.33	57.72	52	.96	20.16	18	.34	58.24	52	.97
21.09	19	.35	58.83	53	.98	21.28	19	.35	59.36	53	.99
22.20	20	.37	59.94	54	1.00	22.40	20	.37	60.48	54	1.01
23.31	21	.39	61.05	55	1.02	23.52	21	.39	61.60	55	1.03
24.42	22	.41	62.16	56	1.04	24.64	22	.41	62.72	56	1.05
25.53	23	.42	63.27	57	1.05	25.76	23	.43	63.84	57	1.06
26.64	24	.44	64.38	58	1.07	26.88	24	.45	64.96	58	1.08
27.75	25	.46	65.49	59	1.09	28.00	25	.47	66.08	59	1.10
28.86	26	.48	66.60	60		29.12	26	.48	67.20	60	
29.97	27	.50	72.15	65		30.24	27	.50	72.80	65	
31.08	28	.52	77.70	70		31.36	28	.52	78.40	70	
32.19	29	.54	83.25	75		32.48	29	.54	84.00	75	
33.30	30	.55	88.80	80		33.60	30	.56	89.60	80	
34.41	31	.57	111.00	100		34.72	31	.58	112.00	100	
35.52	32	.59	222.00	200		35.84	32	.60	224.00	200	
36.63	33	.61	333.00	300		36.96	33	.62	336.00	300	
37.74	34	.63	555.00	500		38.08	34	.63	560.00	500	

End of the value of pounds.

End of the value of pounds.

PRODUCE TABLES.

shel.

No.	Val. of lbs.
35	.65
36	.67
37	.69
38	.71
39	.73
40	.75
41	.76
42	.78
43	.80
44	.82
45	.84
46	.86
47	.88
48	.90
49	.91
50	.93
51	.95
52	.97
53	.99
54	1.01
55	1.03
56	1.05
57	1.06
58	1.08
59	1.10
60	
70	
75	
80	
90	
100	
200	
300	
500	

\$1.12½ per Bushel.

\$1.13 per Bushel.

Val. of bush.	No.	Val. of lbs.	Value of bushels.	No.	Val. of lbs.	Val. of bush.	No.	Val. of lbs.	Value of bushels.	No.	Val. of lbs.
\$ cts.		\$ cts.	\$ cts.		\$ cts.	\$ cts.		\$ cts.	\$ cts.		\$ cts.
1.12	1	.02	39.37	35	.66	1.13	1	.02	39.55	35	.66
2.25	2	.04	40.50	36	.67	2.26	2	.04	40.68	36	.63
3.37	3	.06	41.62	37	.69	3.39	3	.06	41.81	37	.69
4.50	4	.07	42.75	38	.71	4.52	4	.08	42.94	38	.71
5.62	5	.09	43.87	39	.73	5.65	5	.09	44.07	39	.73
6.75	6	.11	45.00	40	.75	6.78	6	.11	45.20	40	.75
7.87	7	.13	46.12	41	.77	7.91	7	.13	46.33	41	.77
9.00	8	.15	47.25	42	.79	9.04	8	.15	47.46	42	.79
10.12	9	.17	48.37	43	.81	10.17	9	.17	48.59	43	.81
11.25	10	.19	49.50	44	.82	11.30	10	.19	49.72	44	.83
12.37	11	.21	50.62	45	.84	12.43	11	.21	50.85	45	.84
13.50	12	.22	51.75	46	.86	13.56	12	.23	51.98	46	.86
14.62	13	.24	52.87	47	.88	14.69	13	.24	53.11	47	.88
15.75	14	.26	54.00	48	.90	15.82	14	.26	54.24	48	.90
16.87	15	.28	55.12	49	.92	16.95	15	.28	55.37	49	.92
18.00	16	.30	56.25	50	.94	18.08	16	.30	56.50	50	.94
19.12	17	.32	57.37	51	.96	19.21	17	.32	57.63	51	.96
20.25	18	.34	58.50	52	.97	20.34	18	.34	58.76	52	.98
21.37	19	.36	59.62	53	.99	21.47	19	.36	59.89	53	.99
22.50	20	.37	60.75	54	1.01	22.60	20	.38	61.02	54	1.01
23.62	21	.39	61.87	55	1.03	23.73	21	.39	62.15	55	1.03
24.75	22	.41	63.00	56	1.05	24.86	22	.41	63.28	56	1.05
25.87	23	.43	64.12	57	1.07	25.99	23	.43	64.41	57	1.07
27.00	24	.45	65.25	58	1.09	27.12	24	.45	65.54	58	1.09
28.12	25	.47	66.37	59	1.11	28.25	25	.47	66.67	59	1.11
29.25	26	.49	67.50	60		29.38	26	.49	67.80	60	
30.37	27	.51	73.12	65		30.51	27	.51	73.45	65	
31.50	28	.52	78.75	70		31.64	28	.53	79.10	70	
32.62	29	.54	84.37	75		32.77	29	.54	84.75	75	
33.75	30	.56	90.00	80		33.90	30	.56	90.40	80	
34.87	31	.58	112.50	100		35.03	31	.58	113.00	100	
36.00	32	.60	225.00	200		36.16	32	.60	226.00	200	
37.12	33	.62	337.50	300		37.29	33	.62	339.00	300	
38.25	34	.64	562.50	500		38.42	34	.64	565.00	500	

End of the value of pounds.

End of the value of pounds.

End of the value of pounds.

PRODUCE TABLES.

\$1.14 per Bushel.					\$1.15 per Bushel.						
Val. of bush.	No.	Val. of lbs.	Value of bushels.	No.	Val. of lbs.	Val. of bush.	No.	Val. of lbs.	Value of bushels.	No.	Val. of lbs.
\$ cts.		\$ cts.	\$ cts.		\$ cts.	\$ cts.		\$ cts.	\$ cts.		\$ cts.
1-14	1	.02	39-90	35	.66	1-15	1	.02	40-25	35	.67
2-23	2	.04	41-04	36	.68	2-30	2	.04	41-40	36	.69
3-42	3	.06	42-18	37	.70	3-45	3	.06	42-55	37	.71
4-56	4	.07	43-32	38	.72	4-60	4	.08	43-70	38	.73
5-70	5	.09	44-46	39	.74	5-75	5	.09	44-85	39	.75
6-84	6	.11	45-60	40	.76	6-90	6	.11	46-00	40	.77
7-98	7	.13	46-74	41	.78	8-05	7	.13	47-15	41	.78
9-12	8	.15	47-88	42	.80	9-20	8	.15	48-30	42	.80
10-26	9	.17	49-02	43	.82	10-35	9	.17	49-45	43	.82
11-40	10	.19	50-16	44	.84	11-50	10	.19	50-60	44	.84
12-54	11	.21	51-30	45	.85	12-65	11	.21	51-75	45	.86
13-68	12	.23	52-44	46	.87	13-80	12	.23	52-90	46	.88
14-82	13	.25	53-58	47	.89	14-95	13	.25	54-05	47	.90
15-96	14	.26	54-72	48	.91	16-10	14	.27	55-20	48	.92
17-10	15	.28	55-86	49	.93	17-25	15	.29	56-35	49	.94
18-24	16	.30	57-00	50	.95	18-40	16	.31	57-50	50	.96
19-38	17	.32	58-14	51	.97	19-55	17	.33	58-65	51	.98
20-52	18	.34	59-28	52	.99	20-70	18	.34	59-80	52	1-00
21-66	19	.36	60-42	53	1-01	21-85	19	.36	60-95	53	1-01
22-80	20	.38	61-56	54	1-03	23-00	20	.38	62-10	54	1-03
23-94	21	.40	62-70	55	1-04	24-15	21	.40	63-25	55	1-05
25-08	22	.42	63-84	56	1-06	25-30	22	.42	64-40	56	1-07
26-22	23	.44	64-98	57	1-08	26-45	23	.44	65-55	57	1-09
27-36	24	.46	66-12	58	1-10	27-60	24	.46	66-70	58	1-11
28-50	25	.47	67-26	59	1-12	28-75	25	.48	67-85	59	1-13
29-64	26	.49	68-40	60		29-90	26	.50	69-00	60	
30-78	27	.51	74-10	65		31-05	27	.52	74-75	65	
31-92	28	.53	79-80	70		32-20	28	.54	80-50	70	
33-06	29	.55	85-50	75		33-35	29	.56	86-25	75	
34-20	30	.57	91-20	80		34-50	30	.57	92-00	80	
35-34	31	.59	114-00	100		35-65	31	.59	115-00	100	
36-48	32	.61	228-00	200		36-80	32	.61	230-00	200	
37-62	33	.63	342-00	300		37-95	33	.63	345-00	300	
38-76	34	.65	570-00	500		39-10	34	.65	575-00	500	

End of the value of pounds.

End of the value of pounds.

PRODUCE TABLES.

\$1.16 per Bushel.

\$1.17 per Bushel.

\$1.16 per Bushel.				\$1.17 per Bushel.							
Val. of bush.	No.	Val. of lbs.	Value of bushels.	No.	Val. of lbs.	Val. of bush.	No.	Val. of lbs.	Value of bushels.	No.	Val. of lbs.
\$ cts.		\$ cts.	\$ cts.		\$ cts.	\$ cts.		\$ cts.	\$ cts.		\$ cts.
1.16	1	.02	40.60	35	.68	1.17	1	.02	40.95	35	.68
2.32	2	.04	41.76	36	.70	2.34	2	.04	42.12	36	.70
3.48	3	.06	42.92	37	.71	3.51	3	.06	43.29	37	.72
4.64	4	.08	44.08	38	.73	4.68	4	.08	44.46	38	.74
5.80	5	.10	45.24	39	.75	5.85	5	.10	45.63	39	.76
6.96	6	.12	46.40	40	.77	7.02	6	.12	46.80	40	.78
8.12	7	.14	47.56	41	.79	8.19	7	.14	47.97	41	.80
9.28	8	.16	48.72	42	.81	9.36	8	.16	49.14	42	.82
10.44	9	.17	49.88	42	.83	10.53	9	.18	50.31	43	.84
11.60	10	.19	51.04	44	.85	11.70	10	.19	51.48	44	.86
12.76	11	.21	52.20	45	.87	12.87	11	.21	52.65	45	.88
13.92	12	.23	53.36	46	.89	14.04	12	.23	53.82	46	.90
15.08	13	.25	54.52	47	.91	15.21	13	.25	54.99	47	.92
16.24	14	.27	55.68	48	.93	16.38	14	.27	56.16	48	.94
17.40	15	.29	56.84	49	.95	17.55	15	.29	57.33	49	.96
18.56	16	.31	58.00	50	.97	18.72	16	.31	58.50	50	.97
19.72	17	.33	59.16	51	.99	19.89	17	.33	59.67	51	.99
20.88	18	.35	60.32	52	1.00	21.06	18	.35	60.84	52	1.01
22.04	19	.37	61.48	53	1.02	22.23	19	.37	62.01	53	1.03
23.20	20	.39	62.64	54	1.04	23.40	20	.39	63.18	54	1.05
24.36	21	.40	63.80	55	1.06	24.57	21	.41	64.35	55	1.07
25.52	22	.42	64.96	56	1.08	25.74	22	.43	65.52	56	1.09
26.68	23	.44	66.12	57	1.10	26.91	23	.45	66.69	57	1.11
27.84	24	.46	67.28	58	1.12	28.08	24	.47	67.86	58	1.13
29.00	25	.48	68.44	59	1.14	29.25	25	.49	69.03	59	1.15
30.16	26	.50	69.60	60		30.42	26	.51	70.20	60	
31.32	27	.52	75.40	65		31.59	27	.53	76.05	65	
32.48	28	.54	81.20	70		32.76	28	.54	81.90	70	
33.64	29	.56	87.00	75		33.93	29	.56	87.75	75	
34.80	30	.58	92.80	80		35.10	30	.58	93.60	80	
35.96	31	.60	116.00	100		36.27	31	.60	117.00	100	
37.12	32	.62	232.00	200		37.44	32	.62	234.00	200	
38.28	33	.64	348.00	300		38.61	33	.64	351.00	300	
39.44	34	.66	580.00	500		39.78	34	.66	585.00	500	

End of the value of pounds.

End of the value of pounds.

bshel.

No.	Val. of lbs.
	\$ cts.
35	.67
36	.69
37	.71
38	.73
39	.75
40	.77
41	.78
42	.80
43	.82
44	.84
45	.86
46	.88
47	.90
48	.92
49	.94
50	.96
51	.98
52	1.00
53	1.01
54	1.03
55	1.05
56	1.07
57	1.09
58	1.11
59	1.13

End of the value of pounds.

PRODUCE TABLES.

\$1.18 per Bushel.

\$1.19 per Bushel.

\$1.18 per Bushel.				\$1.19 per Bushel.							
Val. of bush.	No.	Val. of lbs.	Value of bushels.	No.	Val. of lbs.	Val. of bush.	No.	Val. of lbs.	Value of bushels.	No.	Val. of lbs.
\$ cts.		\$ cts.	\$ cts.		\$ cts.	\$ cts.		\$ cts.	\$ cts.		\$ cts.
1-18	1	.02	41-30	35	.69	1-19	1	.02	41-65	35	.69
2-36	2	.04	42-48	36	.71	2-38	2	.04	42-84	36	.71
3-54	3	.06	43-66	37	.73	3-57	3	.06	44-03	37	.73
4-72	4	.08	44-84	38	.75	4-76	4	.08	45-22	38	.75
5-90	5	.10	46-02	39	.77	5-95	5	.10	46-41	39	.77
7-08	6	.12	47-20	40	.79	7-14	6	.12	47-60	40	.79
8-26	7	.14	49-38	41	.81	8-33	7	.14	48-79	41	.81
9-44	8	.16	49-56	42	.82	9-52	8	.16	49-98	42	.83
10-62	9	.18	50-74	43	.84	10-71	9	.18	51-17	43	.85
11-80	10	.20	51-92	44	.86	11-90	10	.20	52-36	44	.87
12-98	11	.22	53-10	45	.88	13-09	11	.22	53-55	45	.89
14-16	12	.23	54-28	46	.90	14-28	12	.24	54-74	46	.91
15-34	13	.25	55-46	47	.92	15-47	13	.26	55-93	47	.93
16-52	14	.27	56-64	48	.94	16-66	14	.28	57-12	48	.95
17-70	15	.29	57-82	49	.96	17-85	15	.30	58-31	49	.97
18-88	16	.31	59-00	50	.98	19-04	16	.32	59-50	50	.99
20-06	17	.33	60-18	51	1-00	20-23	17	.34	60-69	51	1-01
21-24	18	.35	61-36	52	1-02	21-42	18	.36	61-88	52	1-03
22-42	19	.37	62-54	53	1-04	22-61	19	.38	63-07	53	1-05
23-60	20	.39	63-72	54	1-06	23-80	20	.40	64-26	54	1-07
24-78	21	.41	64-90	55	1-08	24-99	21	.42	65-45	55	1-09
25-96	22	.43	66-08	56	1-10	26-18	22	.44	66-64	56	1-10
27-14	23	.45	67-26	57	1-12	27-37	23	.46	67-83	57	1-13
28-32	24	.47	68-44	58	1-14	28-56	24	.48	69-02	58	1-15
29-50	25	.49	69-62	59	1-16	29-75	25	.50	70-21	59	1-17
30-68	26	.51	70-80	60		30-94	26	.52	71-40	60	
31-86	27	.53	76-70	65		32-13	27	.54	77-35	65	
33-04	28	.55	82-60	70		33-32	28	.56	83-30	70	
34-22	29	.57	88-50	75		34-51	29	.58	89-25	75	
35-40	30	.59	94-40	80		35-70	30	.60	95-20	80	
36-58	31	.61	118-00	100		36-89	31	.61	119-00	100	
37-76	32	.63	236-00	200		38-08	32	.63	238-00	200	
38-94	33	.65	354-00	300		39-27	33	.65	357-00	300	
40-12	34	.67	590-00	500		40-45	34	.67	595-00	500	

End of the value of pounds.

End of the value of pounds.

PRODUCE TABLES.

\$1.20 per Bushel.

\$1.21 per Bushel.

shel.

No.	Val. of lbs.
	\$ cts.
35	.69
36	.71
37	.73
38	.75
39	.77
40	.79
41	.81
42	.83
43	.85
44	.87
45	.89
46	.91
47	.93
48	.95
49	.97
50	.99
51	1.01
52	1.03
53	1.05
54	1.07
55	1.09
56	1.10
57	1.13
58	1.15
59	1.17
60	
65	
70	
75	
80	
00	
00	
00	
00	

End of the value of pounds.

\$1.20 per Bushel.					\$1.21 per Bushel.						
Val. of bush.	No.	Val. of lbs.	Value of bushels.	No.	Val. of lbs.	Val. of bush.	No.	Val. of lbs.	Value of bushels.	No.	Val. of lbs.
\$ cts.		\$ cts.	\$ cts.		\$ cts.	\$ cts.		\$ cts.	\$ cts.		\$ cts.
1.20	1	.02	42.00	35	.70	1.21	1	.02	49.35	35	.70
2.40	2	.04	43.20	36	.72	2.42	2	.04	43.56	36	.72
3.60	3	.06	44.40	37	.74	3.63	3	.06	44.77	37	.74
4.80	4	.08	45.60	38	.76	4.84	4	.08	45.98	38	.76
6.00	5	.10	46.80	39	.78	6.05	5	.10	47.19	39	.78
7.20	6	.12	48.00	40	.80	7.26	6	.12	48.40	40	.81
8.40	7	.14	49.20	41	.82	8.47	7	.14	49.61	41	.83
9.60	8	.16	50.40	42	.84	9.68	8	.16	50.82	42	.85
10.80	9	.18	51.60	43	.86	10.89	9	.18	52.03	43	.87
12.00	10	.20	52.80	44	.88	12.10	10	.20	53.24	44	.89
13.20	11	.22	54.00	45	.90	13.31	11	.22	54.45	45	.91
14.40	12	.24	55.20	46	.92	14.52	12	.24	55.66	46	.93
15.60	13	.26	56.40	47	.94	15.73	13	.26	56.87	47	.95
16.80	14	.28	57.60	48	.96	16.94	14	.28	58.08	48	.97
18.00	15	.30	58.80	49	.98	18.15	15	.30	59.29	49	.99
19.20	16	.32	60.00	50	1.00	19.36	16	.32	60.50	50	1.01
20.40	17	.34	61.20	51	1.02	20.57	17	.34	61.71	51	1.03
21.60	18	.36	62.40	52	1.04	21.78	18	.36	62.92	52	1.05
22.80	19	.38	63.60	53	1.06	22.99	19	.38	64.13	53	1.07
24.00	20	.40	64.80	54	1.08	24.20	20	.40	65.34	54	1.09
25.20	21	.42	66.00	55	1.10	25.41	21	.42	66.55	55	1.11
26.40	22	.44	67.20	56	1.12	26.62	22	.44	67.76	56	1.13
27.60	23	.46	68.40	57	1.14	27.83	23	.46	68.97	57	1.15
28.80	24	.48	69.60	58	1.16	29.04	24	.48	70.18	58	1.17
30.00	25	.50	70.80	59	1.18	30.25	25	.50	71.39	59	1.19
31.20	26	.52	72.00	60		31.46	26	.52	72.60	60	
32.40	27	.54	73.00	65		32.67	27	.54	73.65	65	
33.60	28	.56	84.00	70		33.88	28	.56	84.70	70	
34.80	29	.58	90.00	75		35.09	29	.58	90.75	75	
36.00	30	.60	96.00	80		36.30	30	.60	96.80	80	
37.20	31	.62	120.00	100		37.51	31	.62	121.00	100	
38.40	32	.64	240.00	200		38.72	32	.64	242.00	200	
39.60	33	.66	360.00	300		39.93	33	.66	363.00	300	
40.80	34	.68	600.00	500		41.14	34	.68	605.00	500	

End of the value of pounds.

End of the value of pounds.

PRODUCE TABLES.

\$1.22 per Bushel.					\$1.23 per Bushel.						
Val. of bush.	No.	Val. of lbs.	Value of bushels.	No.	Val. of lbs.	Val. of bush.	No.	Val. of lbs.	Value of bushels.	No.	Val. of lbs.
¢ cts.		\$ cts.	\$ cts.		\$ cts.	¢ cts.		\$ cts.	\$ cts.		\$ cts.
1-22	1	02	42-70	35	71	1-23	1	02	43-05	35	72
2-44	2	04	43-92	36	73	2-46	2	04	44-28	36	74
3-66	3	06	45-14	37	75	3-69	3	06	45-51	37	76
4-88	4	08	46-36	38	77	4-92	4	08	46-74	38	78
6-10	5	10	47-58	39	79	6-15	5	10	47-97	39	80
7-32	6	12	48-80	40	81	7-38	6	12	49-20	40	82
8-54	7	14	50-02	41	83	8-61	7	14	50-43	41	84
9-76	8	16	51-24	42	85	9-84	8	16	51-66	42	86
10-98	9	18	52-46	43	87	11-07	9	18	52-89	43	88
12-20	10	20	53-68	44	89	12-30	10	20	54-12	44	90
13-42	11	22	54-90	45	91	13-53	11	22	55-35	45	92
14-64	12	24	56-12	46	93	14-76	12	25	56-58	46	94
15-86	13	26	57-34	47	96	15-99	13	27	57-81	47	96
17-08	14	28	58-56	48	98	17-22	14	29	59-04	48	98
18-30	15	30	59-78	49	1-00	18-45	15	31	60-27	49	1-00
19-52	16	32	60-00	50	1-02	19-68	16	33	61-50	50	1-02
20-74	17	34	62-22	51	1-04	20-91	17	35	62-73	51	1-05
21-96	18	37	63-44	52	1-06	22-14	18	37	63-96	52	1-07
23-18	19	39	64-66	53	1-08	23-37	19	39	65-19	53	1-09
24-40	20	41	65-88	54	1-10	24-60	20	41	66-42	54	1-11
25-62	21	43	67-10	55	1-12	25-83	21	43	67-65	55	1-13
26-84	22	45	68-32	56	1-14	27-06	22	45	68-88	56	1-15
28-06	23	47	69-54	57	1-16	28-29	23	47	70-11	57	1-17
29-28	24	49	70-76	58	1-18	29-52	24	49	71-34	58	1-19
30-50	25	51	71-98	59	1-20	30-75	25	51	72-57	59	1-21
31-72	26	53	73-20	60		31-98	26	53	73-80	60	
32-94	27	55	79-30	65		33-21	27	55	79-95	65	
34-16	28	57	85-40	70		34-44	28	57	86-10	70	
35-38	29	59	91-50	75		35-67	29	59	92-25	75	
36-60	30	61	97-60	80		36-90	30	61	98-40	80	
37-82	31	63	122-00	100		38-13	31	63	123-00	100	
39-04	32	65	244-00	200		39-36	32	66	246-00	200	
40-26	33	67	366-00	300		40-59	33	67	369-00	300	
41-48	34	69	610-00	500		41-82	34	70	615-00	500	

End of the value
of pounds.End of the value
of pounds.

PRODUCE TABLES.

\$1.24 per Bushel.

\$1.25 per Bushel.

ushel.

No.	Val. of lbs.
35	.72
36	.74
37	.75
38	.78
39	.80
40	.82
41	.84
42	.86
43	.88
44	.90
45	.92
46	.94
47	.96
48	.98
49	1.00
50	1.02
51	1.05
52	1.07
53	1.09
54	1.11
55	1.13
56	1.15
57	1.17
58	1.19
59	1.21
60	
65	
70	
75	
80	
100	
200	
300	
500	

End of the value of pounds.

\$1.24 per Bushel.				\$1.25 per Bushel.							
Val. of bush.	No.	Val. of lbs.	Value of bushels.	No.	Val. of lbs.	Val. of bush.	No.	Val. of lbs.	Value of bushels.	No.	Val. of lbs.
\$ cts.		\$ cts.	\$ cts.		\$ cts.	\$ cts.		\$ cts.	\$ cts.		\$ cts.
1.24	1	.02	43.40	35	.72	1.25	1	.02	43.75	35	.75
2.48	2	.04	44.64	36	.74	2.50	2	.04	45.00	36	.75
3.72	3	.06	45.88	37	.76	3.75	3	.06	46.25	37	.77
4.96	4	.08	47.12	38	.78	5.00	4	.08	47.50	38	.79
6.20	5	.10	48.36	39	.80	6.25	5	.10	48.75	39	.81
7.44	6	.12	49.60	40	.82	7.50	6	.12	50.00	40	.83
8.68	7	.14	50.84	41	.85	8.75	7	.15	51.25	41	.85
9.92	8	.16	52.08	42	.87	10.00	8	.17	52.50	42	.87
11.16	9	.18	53.32	43	.89	11.25	9	.19	53.75	43	.90
12.40	10	.21	54.56	44	.91	12.50	10	.21	55.00	44	.92
13.64	11	.23	55.80	45	.93	13.75	11	.23	56.25	45	.94
14.88	12	.25	57.04	46	.95	15.00	12	.25	57.50	46	.96
16.12	13	.27	58.28	47	.97	16.25	13	.27	58.75	47	.98
17.36	14	.29	59.52	48	.99	17.50	14	.29	60.00	48	1.00
18.60	15	.31	60.76	49	1.01	18.75	15	.31	61.25	49	1.02
19.84	16	.33	62.00	50	1.03	20.00	16	.33	62.50	50	1.04
21.08	17	.35	63.24	51	1.05	21.25	17	.35	63.75	51	1.06
22.32	18	.37	64.48	52	1.07	22.50	18	.37	65.00	52	1.08
23.56	19	.39	65.72	53	1.09	23.75	19	.40	66.25	53	1.10
24.80	20	.41	66.96	54	1.12	25.00	20	.42	67.50	54	1.12
26.04	21	.43	68.20	55	1.14	26.25	21	.44	68.75	55	1.15
27.28	22	.45	69.44	56	1.16	27.50	22	.46	70.00	56	1.17
28.52	23	.47	70.68	57	1.18	28.75	23	.48	71.25	57	1.19
29.76	24	.49	71.92	58	1.20	30.00	24	.50	72.50	58	1.21
31.00	25	.51	73.16	59	1.22	31.25	25	.52	73.75	59	1.23
32.24	26	.53	74.40	60		32.50	26	.54	75.00	60	
33.48	27	.56	80.60	65		33.75	27	.56	81.25	65	
34.72	28	.58	86.80	70		35.00	28	.58	87.50	70	
35.96	29	.60	93.00	75		36.25	29	.60	93.75	75	
37.20	30	.62	99.20	80		37.50	30	.62	100.00	80	
38.44	31	.64	124.00	100		38.75	31	.65	125.00	100	
39.68	32	.66	248.00	200		40.00	32	.67	250.00	200	
40.92	33	.68	372.00	300		41.25	33	.69	375.00	300	
42.16	34	.70	620.00	500		42.50	34	.71	625.00	500	

End of the value of pounds.

End of the value of pounds.

PRODUCE TABLES.

\$1.26 per Bushel.					\$1.27 per Bushel.						
Val. of bush.	No.	Val. of lbs.	Value of bushels.	No.	Val. of lbs.	Val. of bush.	No.	Val. of lbs.	Value of bushels.	No.	Val. of lbs.
\$ cts.		\$ cts.	\$ cts.		\$ cts.	\$ cts.		\$ cts.	\$ cts.		\$ cts.
1.26	1	.02	44.10	35	.73	1.27	1	.02	44.45	35	.74
2.52	2	.04	45.36	36	.76	2.54	2	.04	45.72	36	.76
3.78	3	.06	46.62	37	.78	3.81	3	.06	46.99	37	.78
5.04	4	.08	47.88	38	.80	5.08	4	.08	48.26	38	.80
6.30	5	.10	49.14	39	.82	6.35	5	.11	49.53	39	.83
7.56	6	.13	50.40	40	.84	7.62	6	.13	50.80	40	.85
8.82	7	.15	51.66	41	.86	8.89	7	.15	52.07	41	.87
10.08	8	.17	52.92	42	.88	10.16	8	.17	53.34	42	.89
11.34	9	.19	54.18	43	.90	11.43	9	.19	54.61	43	.91
12.60	10	.21	55.44	44	.92	12.70	10	.21	55.88	44	.93
13.86	11	.23	56.70	45	.94	13.97	11	.23	57.15	45	.95
15.12	12	.25	57.96	46	.97	15.24	12	.25	58.42	46	.97
16.38	13	.27	59.22	47	.99	16.51	13	.27	59.69	47	.99
17.64	14	.29	60.48	48	1.01	17.78	14	.30	60.96	48	1.02
18.90	15	.31	61.74	49	1.03	19.05	15	.32	62.23	49	1.04
20.16	16	.34	63.00	50	1.05	20.32	16	.34	63.50	50	1.06
21.42	17	.36	64.26	51	1.07	21.59	17	.36	64.77	51	1.08
22.68	18	.38	65.52	52	1.09	22.86	18	.38	66.04	52	1.10
23.94	19	.40	66.78	53	1.11	24.13	19	.40	67.31	53	1.12
25.20	20	.42	68.04	54	1.13	25.40	20	.42	68.58	54	1.14
26.46	21	.44	69.30	55	1.15	26.67	21	.44	69.85	55	1.16
27.72	22	.46	70.56	56	1.18	27.94	22	.47	71.12	56	1.18
28.98	23	.48	71.82	57	1.20	29.21	23	.49	72.39	57	1.21
30.24	24	.50	73.08	58	1.22	30.48	24	.51	73.66	58	1.23
31.50	25	.52	74.34	59	1.24	31.75	25	.53	74.93	59	1.25
32.76	26	.55	75.60	60		33.02	26	.55	76.20	60	
34.02	27	.57	81.90	65		34.29	27	.57	82.55	65	
35.28	28	.59	88.20	70		35.56	28	.59	88.90	70	
36.54	29	.61	94.50	75		36.83	29	.61	95.25	75	
37.80	30	.63	100.80	80		38.10	30	.63	101.60	80	
39.06	31	.65	126.00	100		39.37	31	.66	127.00	100	
40.32	32	.67	252.00	200		40.64	32	.68	254.00	200	
41.58	33	.69	378.00	300		41.91	33	.70	381.00	300	
42.84	34	.71	630.00	500		43.18	34	.72	635.00	500	

End of the value
of pounds.End of the value
of pounds.

PRODUCE TABLES.

bushel.	
No.	Val. of lbs.
	\$ cts.
35	.74
36	.76
37	.78
38	.80
39	.83
40	.85
41	.87
42	.89
43	.91
44	.93
45	.95
46	.97
47	.99
48	1.02
49	1.04
50	1.06
51	1.08
52	1.10
53	1.12
54	1.14
55	1.16
56	1.18
57	1.21
58	1.23
59	1.25
60	
65	
70	
75	
80	
100	
200	
300	
500	

\$1.28 per Bushel.

\$1.29 per Bushel.

Val. of bush.	No.	Val. of lbs.	Value of bushels.	No.	Val. of lbs.	Val. of bush.	No.	Val. of lbs.	Value of bushels.	No.	Val. of lbs.
\$ cts.		\$ cts.	\$ cts.		\$ cts.	\$ cts.		\$ cts.	\$ cts.		\$ cts.
1.28	1	.02	44.80	35	.74	1.29	1	.02	45.15	35	.75
2.56	2	.04	46.08	36	.77	2.58	2	.04	46.44	36	.77
3.84	3	.06	47.36	37	.79	3.87	3	.06	47.73	37	.80
5.12	4	.08	48.64	38	.81	5.16	4	.08	49.02	38	.82
6.40	5	.11	49.92	39	.83	6.45	5	.11	50.31	39	.84
7.68	6	.13	51.20	40	.85	7.74	6	.13	51.60	40	.86
8.96	7	.15	52.48	41	.87	9.03	7	.15	52.89	41	.88
10.24	8	.17	53.76	42	.89	10.32	8	.17	54.18	42	.90
11.52	9	.19	55.04	43	.92	11.61	9	.19	55.47	43	.92
12.80	10	.21	56.32	44	.94	12.90	10	.21	56.76	44	.95
14.08	11	.23	57.60	45	.96	14.19	11	.24	58.05	45	.97
15.36	12	.25	58.88	46	.98	15.48	12	.26	59.34	46	.99
16.64	13	.28	60.16	47	1.00	16.77	13	.28	60.63	47	1.01
17.92	14	.30	61.44	48	1.02	18.06	14	.30	61.92	48	1.03
19.20	15	.32	62.72	49	1.04	19.35	15	.32	63.21	49	1.05
20.48	16	.34	64.00	50	1.07	20.64	16	.34	64.50	50	1.07
21.76	17	.36	65.28	51	1.09	21.93	17	.36	65.79	51	1.09
23.04	18	.38	66.56	52	1.11	23.22	18	.39	67.08	52	1.12
24.32	19	.40	67.84	53	1.13	24.51	19	.41	68.37	53	1.14
25.60	20	.42	69.12	54	1.15	25.80	20	.43	69.66	54	1.16
26.88	21	.45	70.40	55	1.17	27.09	21	.45	70.95	55	1.18
28.16	22	.47	71.68	56	1.19	28.38	22	.47	72.24	56	1.20
29.44	23	.49	72.96	57	1.21	29.67	23	.49	73.53	57	1.23
30.72	24	.51	74.24	58	1.24	30.96	24	.52	74.82	58	1.25
32.00	25	.53	75.52	59	1.26	32.25	25	.54	76.11	59	1.27
33.28	26	.55	76.80	60		33.54	26	.56	77.40	60	
34.56	27	.58	78.08	65		34.83	27	.58	78.69	65	
35.84	28	.60	79.36	70		36.12	28	.60	79.98	70	
37.12	29	.62	80.64	75		37.41	29	.62	81.27	75	
38.40	30	.64	81.92	80		38.70	30	.64	82.56	80	
39.68	31	.66	83.20	100		39.99	31	.67	83.85	100	
40.96	32	.68	84.48	200		41.28	32	.69	85.14	200	
42.24	33	.70	85.76	300		42.57	33	.71	86.43	300	
43.52	34	.72	87.04	500		43.86	34	.73	87.72	500	

End of the value of pounds.

End of the value of pounds.

End of the value of pounds.

PRODUCE TABLES.

\$1.30 per Bushel.					\$1.31 per Bushel.						
Val. of bush.	No.	Val. of lbs.	Value of bushels.	No.	Val. of lbs.	Val. of bush.	No.	Value of lbs.	No.	Val. of lbs.	
\$ cts.		\$ cts.	\$ cts.		\$ cts.	\$ cts.		\$ cts.		\$ cts.	
1.30	1	.02	45.50	35	.76	1.31	1	.02	45.85	35	.77
2.60	2	.04	46.80	36	.78	2.62	2	.04	47.16	36	.79
3.90	3	.06	48.10	37	.80	3.93	3	.07	49.47	37	.81
5.20	4	.08	49.40	38	.82	5.24	4	.09	49.78	38	.83
6.50	5	.11	50.70	39	.84	6.55	5	.11	51.09	39	.85
7.80	6	.13	52.00	40	.87	7.86	6	.13	52.40	40	.87
9.10	7	.15	53.30	41	.89	9.17	7	.15	53.71	41	.90
10.40	8	.17	54.60	42	.91	10.48	8	.17	55.02	42	.92
11.70	9	.19	55.90	43	.93	11.79	9	.20	56.33	43	.94
13.00	10	.22	57.20	44	.95	13.10	10	.22	57.64	44	.96
14.30	11	.24	58.50	45	.97	14.41	11	.24	58.95	45	.98
15.60	12	.26	59.80	46	1.00	15.72	12	.26	60.26	46	1.01
16.90	13	.28	61.10	47	1.02	17.03	13	.28	61.57	47	1.03
18.20	14	.30	62.40	48	1.04	18.34	14	.31	62.88	48	1.05
19.50	15	.33	63.70	49	1.06	19.65	15	.33	64.19	49	1.07
20.80	16	.35	65.00	50	1.08	20.96	16	.35	65.50	50	1.09
22.10	17	.37	66.30	51	1.10	22.27	17	.37	66.81	51	1.12
23.40	18	.39	67.60	52	1.13	23.58	18	.39	68.12	52	1.14
24.70	19	.41	68.90	53	1.15	24.89	19	.42	69.43	53	1.16
26.00	20	.43	70.20	54	1.17	26.20	20	.44	70.74	54	1.18
27.30	21	.45	71.50	55	1.19	27.51	21	.46	72.05	55	1.20
28.60	22	.48	72.80	56	1.21	28.82	22	.48	73.36	56	1.22
29.90	23	.50	74.10	57	1.23	30.13	23	.50	74.67	57	1.25
31.20	24	.52	75.40	58	1.26	31.44	24	.52	75.98	58	1.27
32.50	25	.54	76.70	59	1.28	32.75	25	.55	77.29	59	1.29
33.80	26	.56	78.00	60	—	34.06	26	.57	78.60	60	—
35.10	27	.58	84.50	65	—	35.37	27	.59	85.15	65	—
36.40	28	.61	91.00	70	—	36.68	28	.61	91.70	70	—
37.70	29	.63	97.50	75	—	37.99	29	.63	98.25	75	—
39.00	30	.65	104.00	80	—	39.30	30	.66	104.80	80	—
40.30	31	.67	130.00	100	—	40.61	31	.68	131.00	100	—
41.60	32	.69	260.00	200	—	41.92	32	.70	262.00	200	—
42.90	33	.71	390.00	300	—	43.23	33	.72	393.00	300	—
44.20	34	.74	650.00	500	—	44.54	34	.74	655.00	500	—

End of the value of pounds.

End of the value of pounds.

PRODUCE TABLES.

\$1.32 per Bushel.

\$1.33 per Bushel.

Val. of bush.	No.	Val. of lbs.	Value of bushels.	No.	Val. of lbs.	Val. of bush.	No.	Val. of lbs.	Value of bushels.	No.	Val. of lbs.
\$ cts.		\$ cts.	\$ cts.		\$ cts.	\$ cts.		\$ cts.	\$ cts.		\$ cts.
1.32	1	.02	46.20	35	.77	1.33	1	.02	46.55	35	.77
2.64	2	.04	47.52	36	.79	2.66	2	.04	47.88	36	.80
3.96	3	.05	48.84	37	.81	3.99	3	.07	49.21	37	.82
5.28	4	.09	50.16	38	.84	5.32	4	.09	50.54	38	.84
6.60	5	.11	51.48	39	.86	6.65	5	.11	51.87	39	.86
7.92	6	.13	52.80	40	.88	7.98	6	.13	53.20	40	.88
9.24	7	.15	54.12	41	.90	9.31	7	.15	54.53	41	.91
10.56	8	.17	55.44	42	.92	10.64	8	.18	55.86	42	.93
11.88	9	.20	56.76	43	.95	11.97	9	.20	57.19	43	.95
13.20	10	.22	58.08	44	.97	13.30	10	.22	58.52	44	.97
14.52	11	.24	59.40	45	.99	14.63	11	.24	59.85	45	1.00
15.84	12	.26	60.72	46	1.01	15.96	12	.27	61.18	46	1.02
17.16	13	.29	62.04	47	1.03	17.29	13	.29	62.51	47	1.04
18.48	14	.31	63.36	48	1.06	18.62	14	.31	63.84	48	1.06
19.80	15	.33	64.68	49	1.08	19.95	15	.33	65.17	49	1.08
21.12	16	.35	66.00	50	1.10	21.28	16	.35	66.50	50	1.11
22.44	17	.37	67.32	51	1.12	22.61	17	.38	67.83	51	1.13
23.76	18	.40	68.64	52	1.14	23.94	18	.40	69.16	52	1.15
25.08	19	.42	69.96	53	1.17	25.27	19	.42	70.49	53	1.17
26.40	20	.44	71.28	54	1.19	26.60	20	.44	72.82	54	1.19
27.72	21	.46	72.60	55	1.21	27.93	21	.46	73.15	55	1.22
29.04	22	.48	73.92	56	1.23	29.26	22	.49	74.48	56	1.24
30.36	23	.51	75.24	57	1.25	30.59	23	.51	75.81	57	1.26
31.68	24	.53	76.56	58	1.28	31.92	24	.53	77.14	58	1.28
33.00	25	.55	77.88	59	1.30	33.25	25	.55	78.47	59	1.30
34.32	26	.57	79.20	60		34.58	26	.57	79.80	60	
35.64	27	.59	80.52	65		35.91	27	.60	81.13	65	
36.96	28	.62	81.84	70		37.24	28	.62	82.46	70	
38.28	29	.64	83.16	75		38.57	29	.64	83.79	75	
39.60	30	.66	84.48	80		39.90	30	.66	85.12	80	
40.92	31	.68	85.80	100		41.23	31	.69	86.45	100	
42.24	32	.71	87.12	200		42.56	32	.71	87.78	200	
43.56	33	.73	88.44	300		43.89	33	.73	89.11	300	
44.88	34	.75	89.76	500		45.22	34	.75	90.44	500	

End of the value of pounds.

End of the value of pounds.

Val. of lbs. \$ cts. 5 .77 6 .79 7 .81 8 .83 9 .85 10 .87 11 .90 12 .92 13 .94 14 .96 15 .98 16 1.01 17 1.03 18 1.05 19 1.07 20 1.09 21 1.12 22 1.14 23 1.16 24 1.18 25 1.20 26 1.22 27 1.25 28 1.27 29 1.29

End of the value of pounds.

PRODUCE TABLES.

\$1.34 per Bushel.					\$1.35 per Bushel.						
Val. of bush.	No.	Val. of lbs.	Value of bushels.	No.	Val. of bush.	No.	Val. of lbs.	Value of bushels.	No.	Val. of lbs.	
\$ cts.		\$ cts.	\$ cts.		\$ cts.		\$ cts.	\$ cts.		\$ cts.	
1.34	1	.02	46.90	35	.78	1.35	1	.02	47.25	35	.79
2.68	2	.04	48.24	36	.80	2.70	2	.04	48.60	36	.81
4.02	3	.07	49.58	37	.83	4.05	3	.07	49.95	37	.83
5.36	4	.09	50.92	38	.85	5.40	4	.09	51.30	38	.85
6.70	5	.11	52.26	39	.87	6.75	5	.11	52.65	39	.88
8.04	6	.13	53.60	40	.89	8.10	6	.13	54.00	40	.90
9.38	7	.16	54.94	41	.91	9.45	7	.16	55.35	41	.92
10.72	8	.18	56.28	42	.94	10.80	8	.18	56.70	42	.94
12.06	9	.20	57.62	43	.96	12.15	9	.20	58.05	43	.97
13.40	10	.22	58.96	44	.98	13.50	10	.22	59.40	44	.99
14.74	11	.24	60.30	45	1.00	14.85	11	.25	60.75	45	1.01
16.08	12	.27	61.64	46	1.03	16.20	12	.27	62.10	46	1.03
17.42	13	.29	62.98	47	1.05	17.55	13	.29	63.45	47	1.06
18.76	14	.31	64.32	48	1.07	18.90	14	.31	64.80	48	1.08
20.10	15	.33	65.66	49	1.09	20.25	15	.34	66.15	49	1.10
21.44	16	.36	67.00	50	1.11	21.60	16	.36	67.50	50	1.12
22.78	17	.38	68.34	51	1.14	22.95	17	.38	68.85	51	1.15
24.12	18	.40	69.68	52	1.16	24.30	18	.40	70.20	52	1.17
25.46	19	.42	71.02	53	1.18	25.65	19	.43	71.55	53	1.19
26.80	20	.45	72.36	54	1.20	27.00	20	.45	72.90	54	1.21
28.14	21	.47	73.70	55	1.23	28.35	21	.47	74.25	55	1.24
29.48	22	.49	75.04	56	1.25	29.70	22	.49	75.60	56	1.26
30.82	23	.51	76.38	57	1.27	31.05	23	.52	76.95	57	1.28
32.16	24	.53	77.72	58	1.29	32.40	24	.54	78.30	58	1.30
33.50	25	.56	79.06	59	1.32	33.75	25	.56	79.65	59	1.33
34.84	26	.58	80.40	60		35.10	26	.58	81.00	60	
36.18	27	.60	87.10	65		36.45	27	.61	87.75	65	
37.52	28	.62	93.80	70		37.80	28	.63	94.50	70	
38.86	29	.65	100.50	75		39.15	29	.65	101.25	75	
40.20	30	.67	107.20	80		40.50	30	.67	108.00	80	
41.54	31	.69	134.00	100		41.85	31	.70	135.00	100	
42.88	32	.71	268.00	200		43.20	32	.72	270.00	200	
44.22	33	.74	402.00	300		44.55	33	.74	405.00	300	
45.56	34	.76	670.00	500		45.90	34	.76	675.00	500	

End of the value
of pounds.End of the value
of pounds.

PRODUCE TABLES.

\$1.36 per Bushel.

\$1.37 per Bushel.

\$1.36 per Bushel.				\$1.37 per Bushel.							
Val. of lbs.	No.	Val. of lbs.	Value of bushels.	Val. of lbs.	No.	Val. of lbs.	Value of bushels.				
\$ cts.		\$ cts.	\$ cts.	\$ cts.		\$ cts.	\$ cts.				
1.36	1	.02	47.60	35	.79	1.37	1	.02	47.95	35	.80
2.72	2	.04	48.96	36	.81	2.74	2	.05	49.32	36	.82
4.08	3	.07	50.32	37	.84	4.11	3	.07	50.69	37	.85
5.44	4	.09	51.68	38	.86	5.48	4	.09	52.06	38	.87
6.80	5	.11	53.04	39	.88	6.85	5	.11	53.43	39	.89
8.16	6	.13	54.40	40	.91	8.22	6	.14	54.80	40	.92
9.52	7	.16	55.76	41	.93	9.59	7	.16	56.17	41	.94
10.88	8	.18	57.12	42	.95	10.96	8	.18	57.54	42	.96
12.24	9	.20	58.48	43	.97	12.33	9	.21	58.91	43	.98
13.60	10	.22	59.84	44	1.00	13.70	10	.23	60.28	44	1.01
14.96	11	.25	61.20	45	1.02	15.07	11	.25	61.65	45	1.03
16.32	12	.27	62.56	46	1.04	16.44	12	.27	63.02	46	1.05
17.68	13	.29	63.92	47	1.06	17.81	13	.30	64.39	47	1.08
19.04	14	.32	65.28	48	1.09	19.18	14	.32	65.76	48	1.10
20.40	15	.34	66.64	49	1.11	20.55	15	.34	67.13	49	1.12
21.76	16	.36	68.00	50	1.13	21.92	16	.37	68.50	50	1.15
23.12	17	.38	69.36	51	1.16	23.29	17	.39	69.87	51	1.17
24.48	18	.41	70.72	52	1.18	24.66	18	.41	71.24	52	1.19
25.84	19	.43	71.08	53	1.20	26.03	19	.43	72.61	53	1.21
27.20	20	.45	73.44	54	1.22	27.40	20	.46	73.98	54	1.24
28.56	21	.47	74.80	55	1.24	28.77	21	.48	75.35	55	1.26
29.92	22	.50	76.16	56	1.26	30.14	22	.50	76.72	56	1.28
31.28	23	.52	77.52	57	1.29	31.51	23	.53	78.09	57	1.30
32.64	24	.54	78.88	58	1.31	32.88	24	.55	79.46	58	1.33
34.00	25	.57	80.24	59	1.34	34.25	25	.57	80.83	59	1.35
35.36	26	.59	81.60	60		35.62	26	.60	82.20	60	
36.72	27	.61	88.40	65		36.99	27	.62	89.90	65	
38.08	28	.63	95.20	70		38.36	28	.64	95.90	70	
39.44	29	.66	102.00	75		39.73	29	.66	102.75	75	
40.80	30	.68	108.80	80		41.10	30	.69	109.60	80	
42.16	31	.70	136.00	100		42.47	31	.71	137.00	100	
43.52	32	.72	272.00	200		43.84	32	.73	274.00	200	
44.88	33	.75	408.00	300		45.21	33	.76	411.00	300	
46.24	34	.77	680.00	500		46.58	34	.78	685.00	500	

End of the value of pounds.

End of the value of pounds.

l. Val. of lbs. \$ cts. .79 .81 .83 .85 .88 .90 .92 .94 .97 .99 1.01 1.03 1.06 1.08 1.10 1.12 1.15 1.17 1.19 1.21 1.24 1.26 1.28 1.30 1.33 End of the value of pounds.

PRODUCE TABLES.

\$1.37½ per Bushel.					\$1.38 per Bushel.						
Val. of bush.	No.	Val. of lbs.	Value of bushels.	No.	Val. of bush.	No.	Val. of lbs.	Value of bushels.	No.	Val. of lbs.	
\$ cts.		\$ cts.	\$ cts.		\$ cts.		\$ cts.	\$ cts.		\$ cts.	
1.37	1	.02	48.12	35	.80	1.38	1	.02	48.30	35	.81
2.75	2	.05	49.50	36	.82	2.76	2	.05	49.68	36	.83
4.12	3	.07	50.87	37	.85	4.14	3	.07	51.06	37	.85
5.50	4	.09	52.25	38	.87	5.52	4	.09	52.44	38	.87
6.87	5	.12	53.62	39	.89	6.90	5	.11	53.82	39	.90
8.25	6	.14	55.00	40	.92	8.28	6	.14	55.20	40	.92
9.62	7	.16	56.37	41	.94	9.66	7	.16	56.58	41	.94
11.00	8	.18	57.75	42	.96	11.04	8	.18	57.96	42	.97
12.37	9	.21	59.12	43	.98	12.42	9	.21	59.34	43	.99
13.75	10	.23	60.50	44	1.01	13.80	10	.23	60.72	44	1.01
15.12	11	.25	61.87	45	1.03	15.18	11	.25	62.10	45	1.03
16.50	12	.27	63.25	46	1.05	16.56	12	.28	63.48	46	1.06
17.87	13	.30	64.62	47	1.08	17.94	13	.30	64.86	47	1.08
19.25	14	.32	66.00	48	1.10	19.32	14	.32	66.24	48	1.10
20.62	15	.34	67.37	49	1.12	20.70	15	.34	67.62	49	1.13
22.00	16	.37	68.75	50	1.15	22.08	16	.37	69.00	50	1.15
23.37	17	.39	70.12	51	1.17	23.46	17	.39	70.38	51	1.17
24.75	18	.41	71.50	52	1.19	24.84	18	.41	71.76	52	1.20
26.12	19	.43	72.87	53	1.21	26.22	19	.44	73.14	53	1.22
27.50	20	.46	74.25	54	1.24	27.60	20	.46	74.52	54	1.24
28.87	21	.48	75.62	55	1.26	28.98	21	.48	75.90	55	1.27
30.25	22	.50	77.00	56	1.28	30.36	22	.51	77.28	56	1.29
31.62	23	.53	78.37	57	1.31	31.74	23	.53	78.66	57	1.31
33.00	24	.55	79.75	58	1.33	33.12	24	.55	80.04	58	1.34
34.37	25	.57	81.12	59	1.35	34.50	25	.58	81.42	59	1.36
35.75	26	.60	82.50	60		35.88	26	.60	82.80	60	
37.12	27	.62	83.87	65		37.26	27	.62	89.70	65	
38.50	28	.64	86.25	70		38.64	28	.65	96.60	70	
39.87	29	.66	103.12	75		40.02	29	.67	103.50	75	
41.25	30	.69	110.00	80		41.40	30	.69	110.40	80	
42.62	31	.71	137.50	100		42.78	31	.72	138.00	100	
44.00	32	.73	275.00	200		44.16	32	.74	276.00	200	
45.37	33	.76	412.50	300		45.54	33	.76	414.00	300	
46.75	34	.78	637.50	500		46.92	34	.78	690.00	500	

End of the value of pounds.

End of the value of pounds.

PRODUCE TABLES.

\$1.39 per Bushel.

\$1.40 per Bushel.

\$1.39 per Bushel.					\$1.40 per Bushel.					
Val. of bush.	No.	Val. of lbs.	Value of bushels.	No.	Val. of bush.	No.	Val. of lbs.	Value of bushels.	No.	Val. of lbs.
\$ cts.		\$ cts.	\$ cts.		\$ cts.		\$ cts.	\$ cts.		\$ cts.
1.39	1	.02	48.65	55	.81	1	.40	49.00	35	.81
2.78	2	.05	50.04	36	.83	2	.80	50.40	36	.84
4.17	3	.07	51.43	37	.85	3	.90	51.80	37	.86
5.56	4	.09	52.82	38	.88	4	.90	53.20	38	.88
6.95	5	.11	54.21	39	.90	5	.90	54.60	39	.91
8.34	6	.14	55.60	40	.92	6	.90	56.00	40	.93
9.73	7	.16	56.99	41	.95	7	.90	57.40	41	.95
11.12	8	.18	58.38	42	.99	8	.90	58.80	42	.98
12.51	9	.21	59.77	43	1.02	9	.90	60.20	43	1.00
13.90	10	.23	61.16	44	1.04	10	.90	61.60	44	1.02
15.29	11	.25	62.55	45	1.06	11	.90	63.00	45	1.05
16.68	12	.28	63.94	46	1.08	12	.90	64.40	46	1.07
18.07	13	.30	65.33	47	1.11	13	.90	65.80	47	1.09
19.46	14	.32	66.72	48	1.13	14	.90	67.20	48	1.12
20.85	15	.35	68.11	49	1.15	15	.90	68.60	49	1.14
22.24	16	.37	69.50	50	1.18	16	.90	70.00	50	1.16
23.63	17	.39	70.89	51	1.20	17	.90	71.40	51	1.19
25.02	18	.42	72.28	52	1.22	18	.90	72.80	52	1.21
26.41	19	.44	73.67	53	1.25	19	.90	74.20	53	1.23
27.80	20	.46	75.06	54	1.27	20	.90	75.60	54	1.26
29.19	21	.48	76.45	55	1.29	21	.90	77.00	55	1.28
30.58	22	.51	77.84	56	1.32	22	.90	78.40	56	1.30
31.97	23	.53	79.23	57	1.34	23	.90	79.80	57	1.33
33.36	24	.55	80.62	58	1.36	24	.90	81.20	58	1.35
34.75	25	.58	82.01	59	1.38	25	.90	82.60	59	1.37
36.14	26	.60	83.40	60		26	.90	84.00	60	
37.53	27	.62	90.35	65		27	.90	84.00	60	
38.92	28	.65	97.30	70		28	.90	91.00	65	
40.31	29	.67	104.25	75		29	.90	98.00	70	
41.70	30	.69	111.20	80		30	.90	105.00	75	
43.09	31	.72	139.00	100		31	.90	112.00	80	
44.48	32	.74	278.00	200		32	.90	140.00	100	
45.87	33	.76	417.00	300		33	.90	280.00	200	
47.26	34	.78	695.00	500		34	.90	420.00	300	
								700.00	500	

End of the value of pounds.

End of the value of pounds.

Val. of lbs. \$ cts. 1.01 1.03 1.06 1.08 1.10 1.13 1.15 1.17 1.20 1.22 1.24 1.27 1.29 1.31 1.34 1.36 End of the value

PRODUCE TABLES.

\$1.41 per Bushel.

\$1.42 per Bushel.

\$1.41 per Bushel.					\$1.42 per Bushel.						
Val. of bush.	No.	Val. of lbs.	Value of bushels.	No.	Val. of bush.	No.	Val. of lbs.	Value of bushels.	No.	Val. of lbs.	
\$ cts.		\$ cts.	\$ cts.	\$ cts.	\$ cts.		\$ cts.	\$ cts.		\$ cts.	
1.41	1	.02	49.35	35	.82	1.42	1	.02	49.70	35	.83
2.82	2	.05	50.76	36	.85	2.84	2	.05	51.12	36	.85
4.23	3	.07	52.17	37	.87	4.26	3	.07	52.54	37	.87
5.64	4	.09	53.58	38	.89	5.68	4	.09	53.96	38	.90
7.05	5	.12	54.99	39	.92	7.10	5	.12	55.38	39	.92
8.46	6	.14	56.40	40	.94	8.52	6	.14	56.80	40	.94
9.87	7	.16	57.81	41	.96	9.94	7	.16	58.22	41	.97
11.28	8	.19	59.22	42	.99	11.36	8	.19	59.64	42	.99
12.69	9	.21	60.63	43	1.01	12.78	9	.21	61.06	43	1.01
14.10	10	.23	62.04	44	1.03	14.20	10	.24	62.48	44	1.04
15.51	11	.26	63.45	45	1.06	15.62	11	.26	63.90	45	1.06
16.92	12	.28	64.86	46	1.08	17.04	12	.28	65.32	46	1.09
18.33	13	.31	66.27	47	1.11	18.46	13	.31	66.74	47	1.11
19.74	14	.33	67.68	48	1.13	19.88	14	.33	68.16	48	1.13
21.15	15	.35	69.09	49	1.15	21.30	15	.35	69.58	49	1.16
22.56	16	.38	70.50	50	1.17	22.72	16	.38	71.00	50	1.18
23.97	17	.40	71.91	51	1.20	24.14	17	.40	72.42	51	1.20
25.38	18	.42	73.32	52	1.22	25.56	18	.42	73.84	52	1.23
26.79	19	.45	74.73	53	1.24	26.98	19	.45	75.26	53	1.25
28.20	20	.47	76.14	54	1.27	28.40	20	.47	76.68	54	1.27
29.61	21	.49	77.55	55	1.29	29.82	21	.50	78.10	55	1.30
31.02	22	.52	78.96	56	1.32	31.24	22	.52	79.52	56	1.32
32.43	23	.54	80.37	57	1.34	32.66	23	.54	80.94	57	1.35
33.84	24	.56	81.78	58	1.36	34.08	24	.57	82.36	58	1.37
35.25	25	.59	83.19	59	1.39	35.50	25	.59	83.78	59	1.39
36.66	26	.61	84.60	60		36.92	26	.61	85.20	60	
38.07	27	.64	91.65	65		38.34	27	.64	92.30	65	
39.48	28	.66	98.70	70		39.76	28	.66	99.40	70	
40.89	29	.68	105.75	75		41.18	29	.68	106.50	75	
42.30	30	.70	112.80	80		42.60	30	.71	113.60	80	
43.71	31	.73	141.00	100		44.02	31	.73	142.00	100	
45.12	32	.75	282.00	200		45.44	32	.76	284.00	200	
46.53	33	.78	423.00	300		46.86	33	.78	426.00	300	
47.94	34	.80	705.00	500		47.28	34	.80	710.00	500	

End of the value of pounds.

End of the value of pounds.

PRODUCE TABLES.

\$1.43 per Bushel.

\$1.44 per Bushel.

shel.

No.	Val. of lbs.
35	.83
36	.85
37	.87
38	.90
39	.92
40	.94
41	.97
42	.99
43	1.01
44	1.04
45	1.06
46	1.09
47	1.11
48	1.13
49	1.16
50	1.18
51	1.20
52	1.23
53	1.25
54	1.27
55	1.30
56	1.32
57	1.35
58	1.37
59	1.39
60	
65	
70	
75	
80	
90	
100	

\$1.43 per Bushel.					\$1.44 per Bushel.						
Val. of bush.	No.	Val. of lbs.	Value of bushels.	No.	Val. of lbs.	Val. of bush.	No.	Val. of lbs.	Value of bushels.	No.	Val. of lbs.
\$ cts.		\$ cts.	\$ cts.		\$ cts.	\$ cts.		\$ cts.	\$ cts.		\$ cts.
1.43	1	.02	50.05	35	.83	1.44	1	.02	50.40	35	.84
2.86	2	.05	51.48	36	.85	2.88	2	.05	51.84	36	.86
4.29	3	.07	52.91	37	.88	4.32	3	.07	53.28	37	.89
5.72	4	.09	54.34	38	.90	5.76	4	.10	54.72	38	.91
7.15	5	.12	55.77	39	.93	7.20	5	.12	56.16	39	.93
8.58	6	.14	57.20	40	.95	8.64	6	.14	57.60	40	.96
10.01	7	.17	58.63	41	.97	10.08	7	.17	59.04	41	.98
11.44	8	.19	60.06	42	1.00	11.52	8	.19	60.48	42	1.01
12.87	9	.21	61.49	43	1.02	12.96	9	.22	61.92	43	1.03
14.30	10	.24	62.92	44	1.05	14.40	10	.24	63.36	44	1.05
15.73	11	.26	64.35	45	1.07	15.84	11	.26	64.80	45	1.08
17.16	12	.28	65.78	46	1.09	17.28	12	.29	66.24	46	1.10
18.59	13	.31	67.21	47	1.12	18.72	13	.31	67.68	47	1.13
20.02	14	.33	68.64	48	1.14	20.16	14	.34	69.12	48	1.15
21.45	15	.36	70.07	49	1.16	21.60	15	.36	70.56	49	1.17
22.88	16	.38	71.50	50	1.19	23.04	16	.38	72.00	50	1.20
24.31	17	.40	72.93	51	1.21	24.48	17	.41	73.44	51	1.22
25.74	18	.43	74.36	52	1.24	25.92	18	.43	74.88	52	1.25
27.17	19	.45	75.79	53	1.26	27.36	19	.46	76.32	53	1.27
28.60	20	.48	77.22	54	1.28	28.80	20	.48	77.76	54	1.29
30.03	21	.50	78.65	55	1.31	30.24	21	.50	79.20	55	1.32
31.46	22	.52	80.08	56	1.33	31.68	22	.53	80.64	56	1.34
32.89	23	.55	81.51	57	1.35	33.12	23	.55	82.08	57	1.37
34.32	24	.57	82.94	58	1.38	34.56	24	.58	83.52	58	1.39
35.75	25	.59	84.37	59	1.40	36.00	25	.60	84.96	59	1.42
37.18	26	.62	85.80	60	—	37.44	26	.62	86.40	60	—
38.61	27	.64	87.23	65	—	38.88	27	.65	87.84	65	—
40.04	28	.67	88.66	70	—	40.32	28	.67	89.28	70	—
41.47	29	.69	90.09	75	—	41.76	29	.70	90.72	75	—
42.90	30	.71	91.52	80	—	43.20	30	.72	92.16	80	—
44.33	31	.74	92.95	100	—	44.64	31	.74	93.60	100	—
45.76	32	.76	94.38	200	—	46.08	32	.77	95.04	200	—
47.19	33	.78	95.81	300	—	47.52	33	.79	96.48	300	—
48.62	34	.81	97.24	500	—	48.96	34	.82	97.92	500	—

End of the value of pounds.

End of the value of pounds.

End of the value of pounds.

PRODUCE TABLES.

\$1.45 per Bushel.					\$1.46 per Bushel.						
Val. of bush.	No.	Val. of lbs.	Value of bushels.	No.	Val. of lbs.	Val. of bush.	No.	Value of bushels.	No.	Val. of lbs.	
\$ cts.		\$ cts.	\$ cts.		\$ cts.	\$ cts.		\$ cts.		\$ cts.	
1.45	1	.02	50.75	35	.84	1.46	1	.02	51.10	35	.85
2.90	2	.05	52.20	36	.87	2.92	2	.05	52.56	36	.88
4.35	3	.07	53.65	37	.89	4.38	3	.07	54.02	37	.90
5.80	4	.10	55.10	38	.92	5.84	4	.10	55.48	38	.92
7.25	5	.12	56.55	39	.94	7.30	5	.12	56.94	39	.95
8.70	6	.14	58.00	40	.96	8.76	6	.15	58.40	40	.97
10.15	7	.17	59.45	41	.99	10.22	7	.17	59.86	41	1.00
11.60	8	.19	60.90	42	1.01	11.68	8	.19	61.32	42	1.02
13.05	9	.22	62.35	43	1.04	13.14	9	.22	62.78	43	1.05
14.50	10	.24	63.80	44	1.06	14.60	10	.24	64.24	44	1.07
15.95	11	.26	65.25	45	1.08	16.06	11	.27	65.70	45	1.09
17.40	12	.29	66.70	46	1.11	17.52	12	.29	67.16	46	1.12
18.85	13	.31	68.15	47	1.13	18.98	13	.32	68.62	47	1.14
20.30	14	.34	69.60	48	1.16	20.44	14	.34	70.08	48	1.17
21.75	15	.36	71.05	49	1.18	21.90	15	.36	71.54	49	1.19
23.20	16	.38	72.50	50	1.21	23.36	16	.39	73.00	50	1.21
24.65	17	.41	73.95	51	1.23	24.82	17	.41	74.46	51	1.24
26.10	18	.43	75.40	52	1.25	26.28	18	.44	75.92	52	1.26
27.55	19	.46	76.85	53	1.28	27.74	19	.46	77.38	53	1.29
29.00	20	.48	78.30	54	1.30	29.20	20	.49	78.84	54	1.31
30.45	21	.51	79.75	55	1.33	30.66	21	.51	80.30	55	1.34
31.90	22	.53	81.20	56	1.35	32.12	22	.53	81.76	56	1.36
33.35	23	.55	82.65	57	1.37	33.58	23	.56	83.22	57	1.38
34.80	24	.58	84.10	58	1.40	35.04	24	.58	84.68	58	1.41
36.25	25	.60	85.55	59	1.42	36.50	25	.61	86.14	59	1.43
37.70	26	.63	87.00	60		37.96	26	.63	87.60	60	
39.15	27	.65	94.25	65		39.42	27	.66	94.90	65	
40.60	28	.68	101.50	70		40.88	28	.68	102.20	70	
42.05	29	.70	108.75	75		42.34	29	.71	109.50	75	
43.50	30	.72	116.00	80		43.80	30	.73	116.80	80	
44.95	31	.75	145.00	100		45.26	31	.75	146.00	100	
46.40	32	.77	290.00	200		46.72	32	.78	292.00	200	
47.85	33	.79	435.00	300		48.18	33	.80	438.00	300	
49.30	34	.82	725.00	500		49.64	34	.83	730.00	500	

End of the value
of pounds.End of the value
of pounds.

PRODUCE TABLES.

\$1.47 per Bushel.

\$1.48 per Bushel.

\$1.47 per Bushel.					\$1.48 per Bushel.						
Val. of bush.	No.	Val. of lbs.	Value of bushels.	No.	Val. of bush.	No.	Val. of lbs.	Value of bushels.	No.	Val. of lbs.	
\$ cts.		\$ cts.	\$ cts.		\$ cts.		\$ cts.	\$ cts.		\$ cts.	
1.47	1	.02	51.45	35	.86	1.48	1	.02	51.80	35	.86
2.94	2	.05	52.92	36	.88	2.96	2	.05	53.28	36	.89
4.41	3	.07	54.39	37	.91	4.44	3	.07	54.76	37	.91
5.88	4	.10	55.86	38	.93	5.92	4	.10	56.24	38	.94
7.35	5	.12	57.33	39	.95	7.40	5	.12	57.72	39	.96
8.82	6	.15	58.80	40	.98	8.88	6	.15	59.20	40	.98
10.29	7	.17	60.27	41	1.00	10.36	7	.17	60.68	41	1.01
11.76	8	.20	61.74	42	1.03	11.84	8	.20	62.16	42	1.03
13.23	9	.22	63.21	43	1.05	13.32	9	.22	63.64	43	1.06
14.70	10	.24	64.68	44	1.08	14.80	10	.25	65.12	44	1.08
16.17	11	.27	66.15	45	1.10	16.28	11	.27	66.60	45	1.11
17.64	12	.29	67.62	46	1.12	17.76	12	.30	68.08	46	1.13
19.11	13	.32	69.09	47	1.15	19.24	13	.32	69.56	47	1.16
20.58	14	.34	70.56	48	1.17	20.72	14	.34	71.04	48	1.18
22.05	15	.37	72.03	49	1.20	22.20	15	.37	72.52	49	1.21
23.52	16	.39	73.50	50	1.22	23.68	16	.39	74.00	50	1.23
24.99	17	.42	74.97	51	1.25	25.16	17	.42	75.48	51	1.26
26.46	18	.44	76.44	52	1.27	26.64	18	.44	76.96	52	1.28
27.93	19	.46	77.91	53	1.30	28.12	19	.47	78.44	53	1.31
29.40	20	.49	79.38	54	1.32	29.60	20	.49	79.92	54	1.33
30.87	21	.51	80.85	55	1.35	31.08	21	.52	81.40	55	1.35
32.34	22	.54	82.32	56	1.37	32.56	22	.54	82.88	56	1.38
33.81	23	.56	83.79	57	1.39	34.04	23	.57	84.36	57	1.40
35.28	24	.59	85.26	58	1.42	35.52	24	.59	85.84	58	1.43
36.75	25	.61	86.73	59	1.44	37.00	25	.61	87.32	59	1.45
38.22	26	.64	88.20	60		38.48	26	.64	88.80	60	
39.69	27	.66	89.67	65		39.96	27	.66	90.28	65	
41.16	28	.68	102.90	70		41.44	28	.69	103.60	70	
42.63	29	.71	110.25	75		42.92	29	.71	111.00	75	
44.10	30	.73	117.60	80		44.40	30	.74	118.40	80	
45.57	31	.76	147.00	100		45.88	31	.76	148.00	100	
47.04	32	.78	294.00	200		47.36	32	.79	296.00	200	
48.51	33	.81	441.00	300		48.84	33	.81	444.00	300	
49.98	34	.83	735.00	500		50.32	34	.84	740.00	500	

End of the value of pounds.

End of the value of pounds.

l. Val. of lbs. \$ cts. .85 .88 .90 .92 .95 .97 1.00 1.02 1.05 1.07 1.09 1.12 1.14 1.17 1.19 1.21 1.24 1.26 1.29 1.31 1.34 1.36 1.38 1.41 1.43

End of the value of pounds.

PRODUCE TABLES.

\$1.49 per Bushel.					\$1.50 per Bushel.					
Val. of bush.	No.	Val. of lbs.	Value of bushels.	Val. of lbs.	Val. of bush.	No.	Val. of lbs.	Value of bushels.	No.	Val. of lbs.
\$ cts.		\$ cts.	\$ cts.	\$ cts.	\$ cts.		\$ cts.	\$ cts.		\$ cts.
1.49	1	.02	52.15	35 .87	1.50	1	.03	52.50	35 .88	
2.98	2	.05	53.64	36 .89	3.00	2	.05	54.00	36 .90	
4.47	3	.07	55.13	37 .92	4.50	3	.08	55.50	37 .93	
5.96	4	.10	56.62	38 .94	6.00	4	.10	57.00	38 .95	
7.45	5	.12	58.11	39 .97	7.50	5	.13	58.50	39 .98	
8.94	6	.15	59.60	40 .99	9.00	6	.15	60.00	40 1.00	
10.43	7	.17	61.09	41 1.02	10.50	7	.18	61.50	41 1.02	
11.92	8	.20	62.58	42 1.04	12.00	8	.20	63.00	42 1.05	
13.41	9	.22	64.07	43 1.07	13.50	9	.23	64.50	43 1.08	
14.90	10	.25	65.56	44 1.00	15.00	10	.25	66.00	44 1.10	
16.39	11	.27	67.05	45 1.12	16.50	11	.28	67.50	45 1.13	
17.88	12	.30	68.54	46 1.14	18.00	12	.30	69.00	46 1.15	
19.37	13	.32	70.03	47 1.17	19.50	13	.33	70.50	47 1.18	
20.86	14	.35	71.52	48 1.19	21.00	14	.35	72.00	48 1.20	
22.35	15	.37	73.01	49 1.22	22.50	15	.38	73.50	49 1.23	
23.84	16	.40	74.50	50 1.24	24.00	16	.40	75.00	50 1.25	
25.33	17	.42	75.99	51 1.26	25.50	17	.43	76.50	51 1.28	
26.82	18	.45	77.48	52 1.29	27.00	18	.45	78.00	52 1.30	
28.31	19	.47	78.97	53 1.32	28.50	19	.48	79.50	53 1.33	
29.80	20	.50	80.46	54 1.34	30.00	20	.50	81.00	54 1.35	
31.29	21	.52	81.95	55 1.36	31.50	21	.53	82.50	55 1.38	
32.78	22	.55	83.44	56 1.39	33.00	22	.55	84.00	56 1.40	
34.27	23	.57	84.93	57 1.41	34.50	23	.58	85.50	57 1.43	
35.76	24	.60	86.42	58 1.44	36.00	24	.60	87.00	58 1.45	
37.25	25	.62	87.91	59 1.46	37.50	25	.63	88.50	59 1.48	
38.74	26	.64	89.40	60	39.00	26	.65	90.00	60	
40.23	27	.67	90.89	65	40.50	27	.68	91.50	65	
41.72	28	.69	104.39	70	42.00	28	.70	105.00	70	
43.21	29	.72	111.75	75	43.50	29	.73	112.50	75	
44.70	30	.74	119.20	80	45.00	30	.75	120.00	80	
46.19	31	.77	149.00	100	46.50	31	.78	150.00	100	
47.68	32	.79	208.00	200	48.00	32	.80	300.00	200	
49.17	33	.82	447.00	300	49.50	33	.83	450.00	300	
50.66	34	.84	745.00	500	51.00	34	.85	750.00	500	

End of the value of pounds.

End of the value of pounds.

SCANTLING MEASURE.

3 by 3.		3 by 4.		3 by 5.		3 by 6.		3 by 7.		3 by 8.	
Length 1	0.9	Length 1	1.	Length 1	1.3	Length 1	1.6	Length 1	1.9	Length 1	2.
5	3.9	5	5.	5	6.3	5	7.6	5	8.9	5	10.
6	4.6	6	6.	6	7.6	6	9.	6	10.6	6	12.
7	5.3	7	7.	7	8.9	7	10.6	7	12.3	7	14.
8	6.	8	8.	8	10.	8	12.	8	14.	8	16.
9	6.9	9	9.	9	11.3	9	13.6	9	15.9	9	18.
10	7.6	10	10.	10	12.6	10	15.	10	17.6	10	20.
11	8.3	11	11.	11	13.9	11	16.6	11	19.3	11	22.
12	9.	12	12.	12	15.	12	18.	12	21.	12	24.
13	9.9	13	13.	13	16.3	13	19.6	13	22.9	13	26.
14	10.6	14	14.	14	17.6	14	21.	14	24.6	14	28.
15	11.3	15	15.	15	18.9	15	22.6	15	26.3	15	30.
16	12.	16	16.	16	20.	16	24.	16	28.	16	32.
17	12.9	17	17.	17	21.3	17	25.6	17	29.9	17	34.
18	13.6	18	18.	18	22.6	18	27.	18	31.6	18	36.
19	14.3	19	19.	19	23.9	19	28.6	19	33.3	19	38.
20	15.	20	20.	20	25.	20	30.	20	35.	20	40.

4 by 4.		4 by 5.		4 by 6.		4 by 7.		4 by 8.		4 by 9.	
Length 1	1.4	Length 1	1.8	Length 1	2.	Length 1	2.4	Length 1	2.8	Length 1	3.
5	6.8	5	8.4	5	10.	5	11.8	5	13.4	5	15.
6	8.0	6	10.	6	12.	6	14.	6	16.	6	18.
7	9.4	7	11.8	7	14.	7	16.4	7	18.8	7	21.
8	10.8	8	13.4	8	16.	8	18.8	8	21.4	8	24.
9	12.	9	15.	9	18.	9	21.	9	24.	9	27.
10	13.4	10	16.8	10	20.	10	23.4	10	26.8	10	30.
11	14.8	11	18.4	11	22.	11	25.8	11	29.4	11	33.
12	16.	12	20.	12	24.	12	28.	12	32.	12	36.
13	17.4	13	21.8	13	26.	13	30.4	13	34.8	13	39.
14	18.8	14	23.4	14	28.	14	32.8	14	37.4	14	42.
15	20.	15	25.	15	30.	15	35.	15	40.	15	45.
16	21.4	16	26.8	16	32.	16	37.4	16	42.8	16	48.
17	22.8	17	28.4	17	34.	17	39.8	17	45.4	17	51.
18	24.	18	30.	18	36.	18	42.	18	48.	18	54.
19	25.4	19	31.8	19	38.	19	44.4	19	50.8	19	57.
20	26.8	20	33.4	20	40.	20	46.8	20	53.4	20	60.

Val. of lbs.

cts.

.88
.90
.93
.95
.98
.00
.02
.05
.08
.10
.13
.15
.18
.20
.23
.25
.28
.30
.33
.35
.38
.40
.43
.45
.48

Kind of the value

SCANTLING MEASURE.

5 by 6.		5 by 7.		5 by 8.		6 by 6.		6 by 7.		6 by 8.		
Length.	1	2.6	1	2.11	1	3.4	1	3.	1	3.6	1	4.
	5	12.6	5	14.7	5	16.8	5	15.	5	17.6	5	20.
	6	15.	6	17.6	6	20.	6	18.	6	21.	6	24.
	7	17.6	7	20.5	7	23.4	7	21.	7	24.6	7	28.
	8	20.	8	23.4	8	26.8	8	24.	8	28.	8	32.
	9	22.6	9	26.3	9	30.	9	27.	9	31.6	9	36.
	10	25.	10	29.2	10	33.4	10	30.	10	35.	10	40.
	11	27.6	11	32.1	11	36.8	11	33.	11	38.6	11	44.
	12	30.	12	35.	12	40.	12	36.	12	42.	12	48.
	13	32.6	13	37.11	13	43.4	13	39.	13	45.6	13	52.
	14	35.	14	40.10	14	46.8	14	42.	14	49.	14	56.
	15	37.6	15	43.9	15	50.	15	45.	15	52.6	15	60.
	16	40.	16	46.8	16	53.4	16	48.	16	56.	16	64.
	17	42.6	17	49.7	17	56.8	17	51.	17	59.6	17	68.
	18	45.	18	52.6	18	60.	18	54.	18	63.	18	72.
	19	47.6	19	55.5	19	63.4	19	57.	19	66.6	19	76.
	20	50.	20	58.4	20	66.8	20	60.	20	70.	20	80.

7 by 7.		7 by 8.		7 by 9.		8 by 8.		8 by 9.		8 by 10.		
Length.	1	4.1	1	4.8	1	5.3	1	5.4	1	6.3	1	6.3
	5	20.5	5	24.4	5	26.3	5	26.8	5	30.	5	33.4
	6	24.6	6	28.	6	31.6	6	32.	6	36.	6	40.
	7	28.7	7	32.8	7	36.9	7	37.4	7	42.	7	46.8
	8	32.8	8	37.4	8	42.	8	42.8	8	48.	8	53.4
	9	36.9	9	42.	9	47.3	9	48.	9	54.	9	60.
	10	40.10	10	46.8	10	52.6	10	53.4	10	60.	10	66.8
	11	44.11	11	51.4	11	57.9	11	58.8	11	66.	11	73.4
	12	49.	12	56.	12	63.	12	64.	12	72.	12	80.
	13	53.1	13	60.8	13	68.3	13	69.4	13	78.	13	86.8
	14	57.2	14	65.4	14	73.6	14	74.8	14	84.	14	93.4
	15	61.3	15	70.	15	78.9	15	80.	15	90.	15	100.
	16	65.4	16	74.8	16	84.	16	85.4	16	96.	16	106.8
	17	69.5	17	79.4	17	89.3	17	90.8	17	102.	17	113.4
	18	73.6	18	84.	18	94.6	18	96.	18	108.	18	120.
	19	77.7	19	88.8	19	99.9	19	101.4	19	114.	19	126.8
	20	81.8	20	93.4	20	105.	20	106.8	20	120.	20	133.4

TABLE III.
ACCURATE WOOD-MEASURER.
LENGTH, EIGHT FEET.

Width.	Height in Feet.				Height in Inches.											
	FT. IN.	1	2	3	4	1	2	3	4	5	6	7	8	9	10	11
2	6	20	40	60	80	2	3	5	7	8	10	12	13	15	17	18
	7	21	41	62	82	2	3	5	7	8	10	12	14	15	17	18
	8	21	42	64	85	2	4	5	7	9	11	13	14	16	18	20
	9	22	44	66	88	2	4	6	8	9	11	13	15	17	18	20
	10	23	45	68	91	2	4	6	8	10	11	13	15	17	19	21
	11	23	47	70	94	2	4	6	8	10	12	14	15	17	19	21
3	0	24	48	72	96	2	4	6	8	10	12	14	16	18	20	22
	1	25	49	74	99	2	4	6	8	10	12	14	17	18	20	22
	2	25	51	76	101	2	4	6	8	10	13	15	17	19	21	23
	3	26	52	78	104	2	4	7	9	11	13	15	17	20	22	24
	4	27	53	80	107	2	5	7	9	11	14	16	18	20	23	25
	5	27	55	82	109	2	5	7	9	11	14	16	18	20	23	25
	6	28	56	84	112	2	5	7	9	12	14	16	19	21	23	26
	7	29	57	86	115	3	5	8	10	12	15	17	19	22	24	27
	8	29	59	88	117	3	5	8	10	12	15	17	19	22	24	27
	9	30	60	90	120	3	5	8	10	13	15	18	20	23	26	28
	10	31	61	92	123	3	5	8	10	13	16	18	21	23	26	29
	11	31	63	94	125	3	5	8	10	13	16	18	21	23	26	29
4	0	32	64	96	128	3	5	8	11	13	16	19	21	24	27	29

EXPLANATION.—Find the width of the load in the left-hand column of the table; then move to the right, on the *same line*, till you come under the height in *feet*, and you have the contents in *feet*: then move to the right, on the *same line*, till you come to the height in *inches*, and you will have the *additional* contents in *feet* for the height in *inches*. The *sum* of these two gives the true contents in *feet*. For loads 12 feet long, add one-half, and for 4 feet, subtract one-half.

Example.—If a load of wood be two feet 10 inches wide, and 3 feet 7 inches high, what are the contents? Against 2 feet 10 inches, and under 3 feet, stands 68; and under 7 inches, at the top, stands 13: then 13+68=81, the true contents in *feet*.

TABLE IV.
PRICE OF WOOD, PER CORD.

FEET.	\$ cts.	\$ cts.	\$ cts.	\$ cts.	\$ cts.	\$ cts.	\$ cts.	\$ cts.
	1 50	1 75	2 00	2 25	2 50	2 75	3 00	3 25
1	0-01	0-01	0-01	0-02	0-02	0-02	0-02	0-02
2	0-02	0-02	0-03	0-03	0-04	0-04	0-05	0-05
3	0-03	0-04	0-04	0-05	0-06	0-06	0-07	0-07
4	0-05	0-06	0-06	0-07	0-08	0-09	0-09	0-10
5	0-06	0-07	0-08	0-09	0-10	0-11	0-12	0-13
6	0-07	0-08	0-09	0-11	0-12	0-13	0-14	0-15
7	0-08	0-10	0-11	0-12	0-14	0-15	0-16	0-17
8	0-09	0-11	0-12	0-14	0-16	0-18	0-19	0-20
16	0-19	0-22	0-25	0-28	0-31	0-35	0-37	0-40
24	0-28	0-33	0-37	0-42	0-47	0-52	0-56	0-61
32	0-38	0-44	0-50	0-56	0-63	0-69	0-75	0-81
40	0-47	0-55	0-63	0-70	0-78	0-86	0-94	1-02
48	0-56	0-66	0-75	0-84	0-94	1-03	1-12	1-22
56	0-61	0-77	0-88	0-98	1-09	1-20	1-31	1-42
64	0-75	0-88	1-00	1-13	1-25	1-38	1-50	1-62
72	0-84	0-98	1-13	1-27	1-41	1-55	1-69	1-83
80	0-94	1-09	1-25	1-41	1-56	1-72	1-88	2-03
84	0-98	1-15	1-31	1-48	1-64	1-81	1-97	2-13
88	1-03	1-20	1-38	1-55	1-72	1-89	2-06	2-23
92	1-08	1-26	1-44	1-62	1-80	1-98	2-15	2-33
96	1-13	1-31	1-50	1-69	1-88	2-06	2-25	2-44
104	1-22	1-42	1-63	1-83	2-03	2-23	2-44	2-64
112	1-31	1-53	1-75	1-97	2-19	2-41	2-62	2-84
120	1-41	1-64	1-88	2-11	2-34	2-58	2-81	3-05
128	1-50	1-75	2-00	2-25	2-50	2-75	3-00	3-25

EXPLANATION.—Find the number of feet in the left-hand column of the table; then the price at the top of the page, and trace the line and column until they meet, and you will find the amount in dollars and cents.

Example.—If a load of wood contain 98 feet, at two dollars and fifty cents per cord—first find the amount of 96 feet, which is \$1-88; and then add the value of 2 feet, (4 cents,) making \$1-92. So of all similar examples.

TABLE V.

EXHIBITING THE WEIGHT OF A LINEAL FOOT OF ROLLED IRON, FROM $\frac{1}{4}$ TO 4 INCHES DIAMETER.

Diam. in inch.	Weight in pounds.	Diam. in inch.	Weight in pounds.	Diam. in inch.	Weight in pounds.	Diam. in inch.	Weight in pounds.
$\frac{1}{4}$.165	$1\frac{1}{4}$	4.172	$2\frac{1}{4}$	13.440	$3\frac{1}{4}$	28.040
$\frac{3}{8}$.373	$1\frac{3}{8}$	5.019	$2\frac{3}{8}$	14.975	$3\frac{3}{8}$	30.240
$\frac{1}{2}$.663	$1\frac{1}{2}$	5.972	$2\frac{1}{2}$	16.688	$3\frac{1}{2}$	32.512
$\frac{5}{8}$	1.043	$1\frac{5}{8}$	7.010	$2\frac{5}{8}$	18.293	$3\frac{5}{8}$	34.886
$\frac{3}{4}$	1.493	$1\frac{3}{4}$	8.128	$2\frac{3}{4}$	20.076	$3\frac{3}{4}$	37.332
$\frac{7}{8}$	2.032	$1\frac{7}{8}$	9.333	$2\frac{7}{8}$	21.944	$3\frac{7}{8}$	39.864
1	2.654	2	10.616	3	23.888	4	42.464
$1\frac{1}{8}$	3.360	$2\frac{1}{8}$	11.988	$3\frac{1}{8}$	25.926		

EXAMPLE.—What is the weight of a bar of rolled iron, $1\frac{1}{4}$ inches diameter, and 1 foot in length?

In column second find $1\frac{1}{4}$, and opposite to it is 8.128 pounds, which is 8 lbs. and $\frac{128}{1000}$ of a lb. In the same way we may find the weight of any other diameter in the table.

TABLE VI.

EXHIBITING THE WEIGHT OF A LINEAL FOOT OF SQUARE ROLLED IRON, IN POUNDS, FROM $\frac{1}{4}$ TO 4 INCHES SQUARE.

Size in inches.	Weight in pounds.	Size in inches.	Weight in pounds.	Size in inches.	Weight in pounds.	Size in inches.	Weight in pounds.
$\frac{1}{4}$.211	$1\frac{1}{4}$	5.280	$2\frac{1}{4}$	17.112	$3\frac{1}{4}$	35.704
$\frac{3}{8}$.475	$1\frac{3}{8}$	6.390	$2\frac{3}{8}$	19.066	$3\frac{3}{8}$	38.503
$\frac{1}{2}$.845	$1\frac{1}{2}$	7.604	$2\frac{1}{2}$	21.120	$3\frac{1}{2}$	41.408
$\frac{5}{8}$	1.320	$1\frac{5}{8}$	8.926	$2\frac{5}{8}$	23.292	$3\frac{5}{8}$	44.418
$\frac{3}{4}$	1.901	$1\frac{3}{4}$	10.352	$2\frac{3}{4}$	25.560	$3\frac{3}{4}$	47.534
$\frac{7}{8}$	2.588	$1\frac{7}{8}$	11.883	$2\frac{7}{8}$	27.939	$3\frac{7}{8}$	50.756
1	3.380	2	13.520	3	30.416	4	54.084
$1\frac{1}{8}$	4.278	$2\frac{1}{8}$	15.263	$3\frac{1}{8}$	33.010		

Note.—The application of this table is the same as the preceding one.



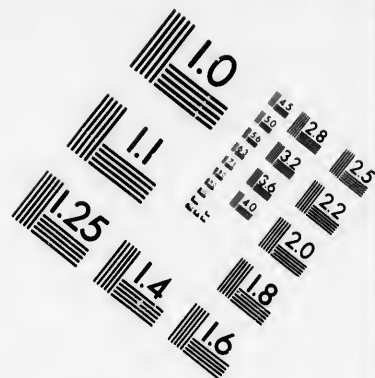
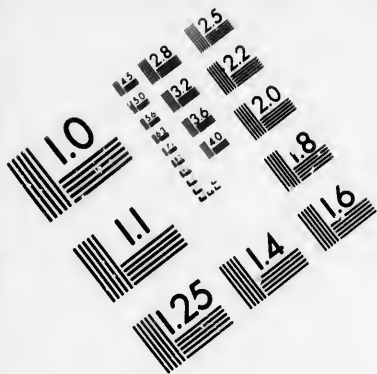

**IMAGE EVALUATION
TEST TARGET (MT-3)**

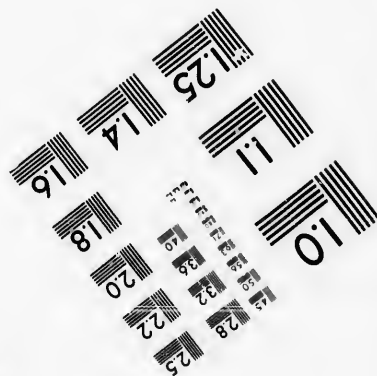
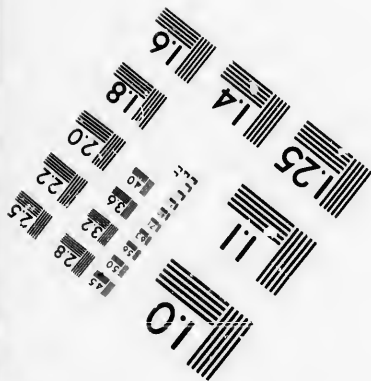
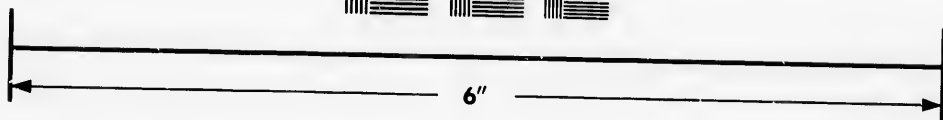
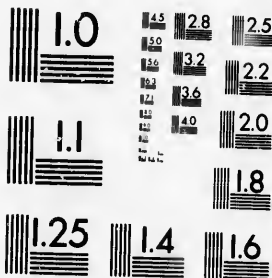

**Photographic
Sciences
Corporation**

23 WEST MAIN STREET
WEBSTER, N.Y. 14580
(716) 872-4503

10
12
15
18
20
22
25

10
12
15
18
20
22
25

TABLE VII.

EXHIBITING THE WEIGHT OF A LINEAL FOOT OF FLAT BAR IRON
IN POUNDS, FROM 1 TO 4 INCHES IN BREADTH, AND $\frac{1}{4}$ TO
 $\frac{7}{8}$ INCHES IN THICKNESS.

Breadth inches.	Thick- ness in inches.	Weight in pounds.	Breadth inches.	Thick- ness in inches.	Weight in pounds.	Breadth inches.	Thick- ness in inches.	Weight in pounds.
1	$\frac{1}{8}$	0.84	$1\frac{1}{4}$	1	6.33	$2\frac{1}{2}$	$\frac{1}{8}$	3.33
	$\frac{1}{4}$	1.69		$1\frac{1}{4}$	7.92		$\frac{1}{4}$	4.43
$1\frac{1}{8}$	$\frac{1}{8}$	2.53	2	$1\frac{1}{2}$	9.50	$2\frac{3}{4}$	$\frac{1}{4}$	5.54
	$\frac{1}{4}$	0.95		$1\frac{3}{4}$	1.70		$\frac{3}{8}$	6.65
$1\frac{1}{4}$	$\frac{1}{8}$	1.90	$2\frac{1}{2}$	$2\frac{1}{8}$	2.53	$3\frac{1}{4}$	$\frac{1}{2}$	7.76
	$\frac{1}{4}$	2.85		$2\frac{1}{4}$	0.90		$\frac{5}{8}$	1.16
$1\frac{3}{8}$	$\frac{1}{8}$	1.06	$2\frac{3}{4}$	$2\frac{1}{2}$	1.79	$3\frac{1}{2}$	$\frac{3}{4}$	2.32
	$\frac{1}{4}$	2.11		$2\frac{3}{8}$	2.69		$\frac{7}{8}$	3.48
$1\frac{1}{2}$	$\frac{1}{8}$	3.17	$3\frac{1}{4}$	$2\frac{3}{4}$	3.59	$3\frac{3}{4}$	$1\frac{1}{8}$	4.64
	$\frac{1}{4}$	1.16		$3\frac{1}{8}$	0.95		$1\frac{1}{4}$	5.81
$1\frac{3}{4}$	$\frac{1}{8}$	2.32	$3\frac{3}{4}$	$3\frac{1}{8}$	1.90	$4\frac{1}{4}$	$1\frac{1}{4}$	6.97
	$\frac{1}{4}$	3.48		$3\frac{1}{4}$	2.85		$1\frac{3}{8}$	8.13
$2\frac{1}{8}$	$\frac{1}{8}$	1.26	$4\frac{1}{4}$	$3\frac{1}{2}$	3.80	$4\frac{3}{4}$	$1\frac{3}{8}$	1.21
	$\frac{1}{4}$	2.53		$3\frac{3}{4}$	1.00		$1\frac{1}{2}$	2.43
$2\frac{1}{4}$	$\frac{1}{8}$	3.80	$4\frac{3}{4}$	$3\frac{3}{4}$	2.00	$5\frac{1}{4}$	$1\frac{1}{2}$	3.64
	$\frac{1}{4}$	1.37		$4\frac{1}{8}$	3.01		$1\frac{3}{4}$	4.86
$2\frac{3}{8}$	$\frac{1}{8}$	2.74	$5\frac{1}{4}$	$4\frac{1}{8}$	4.01	$5\frac{3}{4}$	$1\frac{3}{4}$	1.27
	$\frac{1}{4}$	4.12		$4\frac{1}{4}$	5.02		$1\frac{7}{8}$	2.53
$2\frac{1}{2}$	$\frac{1}{8}$	5.49	$5\frac{3}{4}$	$4\frac{1}{2}$	6.02	$6\frac{1}{4}$	$1\frac{7}{8}$	3.80
	$\frac{1}{4}$	6.86		$4\frac{3}{4}$	7.02		$2\frac{1}{8}$	5.07
$2\frac{3}{4}$	$\frac{1}{8}$	8.24	$6\frac{1}{4}$	$4\frac{3}{4}$	1.06	$6\frac{3}{4}$	$2\frac{1}{8}$	2.74
	$\frac{1}{4}$	1.48		$5\frac{1}{8}$	2.11		$2\frac{1}{4}$	5.49
$3\frac{1}{8}$	$\frac{1}{8}$	2.96	$6\frac{3}{4}$	$5\frac{1}{8}$	3.17	$7\frac{1}{4}$	$2\frac{1}{4}$	8.23
	$\frac{1}{4}$	4.43		$5\frac{1}{4}$	4.22		$2\frac{3}{8}$	2.95
$3\frac{1}{4}$	$\frac{1}{8}$	5.91	$7\frac{1}{4}$	$5\frac{1}{2}$	5.28	$7\frac{3}{4}$	$2\frac{3}{4}$	5.91
	$\frac{1}{4}$	7.39		$5\frac{3}{4}$	6.33		$3\frac{1}{8}$	8.87
$3\frac{3}{8}$	$\frac{1}{8}$	8.87	$7\frac{3}{4}$	$6\frac{1}{8}$	7.39	$8\frac{1}{4}$	$3\frac{1}{8}$	3.38
	$\frac{1}{4}$	1.58		$6\frac{1}{4}$	1.11		$3\frac{1}{4}$	6.76
$3\frac{1}{2}$	$\frac{1}{8}$	3.17	$8\frac{1}{4}$	$6\frac{1}{2}$	2.22	$8\frac{3}{4}$	$3\frac{1}{4}$	10.14
	$\frac{1}{4}$	4.75		$6\frac{3}{4}$			$3\frac{3}{8}$	

IRON
O

Weight
in
pounds.

3-33
4-43
5-54
6-65
7-76
1-16
2-32
3-48
4-64
5-81
6-97
8-13
1-21
2-43
3-64
4-86
1-27
2-53
3-80
5-07
2-74
5-49
8-23
2-95
5-91
8-87
3-38
6-76
10-14

TABLE

SHOWING THE AMOUNT OF WAGES PER
WEEK AND YEAR AT A GIVEN SUM
PER HOUR AND DAY.

Per day of 10 hours.	Per hour.	Per week of 6 days.	Per year of 52 weeks.
\$ cts.	cts. m.	\$ cts.	\$ cts.
.10	1-0	.60	31-20
.15	1-5	.90	46-80
.20	2-0	1-20	62-40
.25	2-5	1-50	78-00
.30	3-0	1-80	93-60
.31½	3-1	1-87½	97-50
.35	3-5	2-10	109-20
.37½	3-7	2-25	117-00
.40	4-0	2-40	124-80
.43½	4-4	2-62½	137-50
.45	4-5	2-70	140-40
.50	5-0	3-00	156-00
.55	5-5	3-30	171-60
.56½	5-6	3-37½	174-50
.60	6-0	3-60	187-20
.62½	6-2	3-75	195-00
.65	6-5	3-90	202-80
.68½	6-9	4-12½	214-50
.70	7-0	4-20	218-40
.75	7-5	4-50	232-00
.80	8-0	4-80	249-60
.81½	8-1	4-87½	253-50
.85	8-5	5-10	265-20
.87½	8-7	5-25	273-00
.90	9-0	5-40	280-80
.93½	9-4	5-62½	292-50
.95	9-5	5-70	296-40
1-00	10-0	6-00	312-00
1-12½	11-2	6-75	351-00
1-25	12-5	7-50	390-00
1-31½	13-1	7-87½	409-50
1-37½	13-7	8-25	429-00
1-50	15-0	9-00	468-00
2-00	20-0	12-00	624-00

TABLE

GIVING THE AMOUNT
OF WAGES PER DAY
AT A GIVEN SUM PER
MONTH.

Per month of 28 days.	Per day
\$	\$ cts.
5	.19
6	.23
7	.27
8	.31
9	.35
10	.38
11	.42
12	.46
13	.50
14	.54
15	.58
16	.62
17	.66
18	.69
19	.73
20	.77
21	.81
22	.84
23	.88
24	.92
25	.96
26	1-00
27	1-04
28	1-08
29	1-11
30	1-15
31	1-19
32	1-22
33	1-27
34	1-31
35	1-34
36	1-38
37	1-42
38	1-46

TABLE IX.

TABLES OF INTEREST.

EXPLANATION.

THE principal, beginning at \$1, and proceeding to the highest sum in the tables, will, in all cases, be found at the head of the page. The *time*, for which the interest on any given amount may be sought, will be found in the left-hand column of the tables, from 1 day to 1 year; that is to say, from 1 to 20 days, in regular succession—then passing to a month, and then proceeding down to 12 months. The interest required for the given time on the given principal, will be found against the time contained in the tables, and directly under the principal. So we have, on the same page, the interest on the sum required for years, months, and days, for any period of time from 1 day to 1 year. If the interest on any given principal be required for a longer period of time than for which any provision has been made in these tables, we have only to double the amount of interest shown for half that time. Thus, if the interest on \$28 be required for 2 years and 8 months, the tables show the interest for 1 year and 4 months to be \$2.24; consequently, twice that amount will be the interest sought. If the interest on months and days be required, add the interest for the given months and days together; and, in like manner, for the years, months, and days.

TABLE OF INTEREST AT SIX PER CENT.

	\$1	\$2	\$3	\$4	\$5	\$6	\$7	\$8	\$9	\$10
Days.	0	0	0	0	0	0	0	0	0	0
1	0	0	0	0	0	0	0	0	0	0
2	0	0	0	0	0	0	0	0	0	0
3	0	0	0	0	0	0	0	0	0	0
4	0	0	0	0	0	0	0	0	0	0
5	0	0	0	0	0	0	0	0	0	0
6	0	0	0	0	0	0	0	0	0	0
7	0	0	0	0	0	0	0	0	0	0
8	0	0	0	0	0	0	0	0	0	0
9	0	0	0	0	0	0	0	0	0	0
10	0	0	0	0	0	0	0	0	0	0
11	0	0	0	0	0	0	0	0	0	0
12	0	0	0	0	0	0	0	0	0	0
13	0	0	0	0	0	0	0	0	0	0
14	0	0	0	0	0	0	0	0	0	0
15	0	0	0	0	0	0	0	0	0	0
16	0	0	0	0	0	0	0	0	0	0
17	0	0	0	0	0	0	0	0	0	0
18	0	0	0	0	0	0	0	0	0	0
19	0	0	0	0	0	0	0	0	0	0
20	0	0	0	0	0	0	0	0	0	0
30	0	0	0	0	0	0	0	0	0	0
40	1	1	1	1	1	1	1	1	1	1
60	1	1	1	1	1	1	1	1	1	1
63	1	1	1	1	1	1	1	1	1	1
90	1	1	1	1	1	1	1	1	1	1
93	1	1	1	1	1	1	1	1	1	1
100	2	2	2	2	2	2	2	2	2	2
200	3	3	3	3	3	3	3	3	3	3
300	5	5	5	5	5	5	5	5	5	5
Months.	1	1	2	2	3	3	4	4	5	5
1	1	1	2	2	3	3	4	4	5	5
2	2	2	3	3	4	4	5	5	6	6
3	2	3	4	4	5	5	6	6	7	7
4	2	3	4	4	5	5	6	6	7	7
5	3	4	5	5	6	6	7	7	8	8
6	3	4	5	5	6	6	7	7	8	8
7	3	4	5	5	6	6	7	7	8	8
8	4	5	6	6	7	7	8	8	9	9
9	4	5	6	6	7	7	8	8	9	9
10	5	6	7	7	8	8	9	9	10	10
11	5	6	7	7	8	8	9	9	10	10
12	6	7	8	8	9	9	10	10	11	11

highest
of the
amount
of the
0 days,
n pro-
or the
e time
l. So
quired
1 day
ed for
s been
unt of
n \$28
w the
ntly,
nterest
given
years,

TABLE OF INTEREST AT SIX PER CENT.

19	\$20
0	0
1	1
1	1
1	1
2	2
2	2
2	2
2	2
2	3
3	3
3	3
3	4
4	4
4	4
4	5
5	5
5	5
6	6
6	6
6	7
9	10
12	13
19	20
20	21
28	30
29	31
31	33
62	66
94	99
10	10
19	20
29	30
38	40
48	50
57	60
67	70
76	80
86	90
95	100
05	110
14	120

	\$21	\$22	\$23	\$24	\$25	\$26	\$27	\$28	\$29
Days	0	0	0	0	0	0	0	0	0
1	1	1	1	1	1	1	1	1	1
2	1	1	1	1	1	1	1	1	1
3	1	1	1	1	1	1	1	1	1
4	1	1	2	2	2	2	2	2	2
5	2	2	2	2	2	2	2	2	2
6	2	2	2	2	2	2	2	2	2
7	2	3	3	3	3	3	3	3	3
8	3	3	3	3	3	3	3	3	3
9	3	3	3	3	3	3	3	3	3
10	3	4	4	4	4	4	4	4	4
11	4	4	4	4	4	4	4	4	4
12	4	4	4	4	4	4	4	4	4
13	4	4	5	5	5	5	5	5	5
14	4	5	5	5	5	5	5	5	5
15	5	5	5	5	5	5	5	5	5
16	5	5	5	5	5	5	5	5	5
17	5	6	6	6	6	6	6	6	6
18	6	6	6	6	6	6	6	6	6
19	6	6	6	6	6	6	6	6	6
20	7	7	7	7	7	7	7	7	7
30	10	11	11	12	12	13	13	14	14
40	14	14	15	16	16	17	18	18	19
60	21	22	23	24	25	26	27	28	29
63	22	23	24	25	26	27	28	29	30
90	31	33	34	36	37	38	40	41	43
93	32	34	35	37	38	40	41	43	44
100	35	36	38	39	41	43	44	46	48
200	69	72	76	79	82	85	89	92	95
300	104	108	113	118	123	128	133	138	143
Months	11	11	12	12	13	13	14	14	15
1	11	11	12	12	13	13	14	14	15
2	21	22	23	24	25	26	27	28	29
3	32	33	35	36	38	39	41	42	44
4	42	44	46	48	50	52	54	56	58
5	53	55	58	60	63	65	68	70	73
6	63	66	69	72	75	78	81	84	87
7	74	77	81	84	88	91	95	96	102
8	84	88	92	96	100	104	108	112	116
9	95	99	104	108	113	117	122	126	131
10	105	110	115	120	125	130	135	140	145
11	116	121	127	132	138	143	149	154	160
12	126	132	138	144	150	156	162	168	174

TABLE OF INTEREST AT SIX PER CENT.

	\$30	\$35	\$40	\$45	\$50	\$55	\$60	\$65	\$70
Days.	0	1	1	1	1	1	1	1	1
1	1	1	1	1	1	1	1	1	1
2	1	2	2	2	2	2	2	2	2
3	1	2	2	2	2	3	3	3	3
4	2	2	3	3	3	4	4	4	5
5	2	3	3	4	4	4	5	5	6
6	3	3	4	4	5	5	6	6	7
7	3	4	5	5	6	6	7	7	8
8	4	5	5	6	7	7	8	9	9
9	4	5	6	7	7	8	9	10	10
10	5	6	7	7	8	9	10	11	12
11	5	6	7	8	9	10	11	12	13
12	6	7	8	9	10	11	12	13	14
13	6	7	9	10	11	12	13	14	15
14	7	8	9	10	12	13	14	15	16
15	7	9	10	11	12	14	15	16	17
16	8	9	11	12	13	14	16	17	18
17	8	10	11	13	14	15	17	18	20
18	9	10	12	13	15	16	18	19	21
19	9	11	12	14	16	17	19	20	22
20	10	12	13	15	16	18	20	21	23
30	15	17	20	22	25	27	30	32	35
40	20	23	26	30	33	36	39	43	46
60	30	35	39	44	49	54	59	64	69
63	31	36	41	47	52	57	62	67	72
90	44	52	59	67	74	81	89	96	1-04
93	46	54	61	69	76	84	92	99	1-07
100	49	58	66	74	82	90	99	1-07	1-15
200	99	1-15	1-32	1-48	1-64	1-81	1-97	2-14	2-30
300	1-48	1-73	1-97	2-22	2-47	2-71	2-96	3-21	3-45
Months.	1	15	20	23	25	28	30	33	35
2	30	35	40	45	50	55	60	65	70
3	45	53	60	68	75	83	90	98	1-05
4	60	70	80	90	1-00	1-10	1-20	1-30	1-40
5	75	88	1-00	1-13	1-25	1-38	1-50	1-63	1-75
6	90	1-05	1-20	1-35	1-50	1-65	1-80	1-95	2-10
7	1-05	1-23	1-40	1-58	1-75	1-93	2-10	2-28	2-45
8	1-20	1-40	1-60	1-80	2-00	2-20	2-40	2-60	2-80
9	1-35	1-58	1-80	2-03	2-25	2-48	2-70	2-93	3-15
10	1-50	1-75	2-00	2-25	2-50	2-75	3-00	3-25	3-50
11	1-65	1-93	2-20	2-48	2-75	3-03	3-30	3-58	3-85
12	1-80	2-10	2-40	2-70	3-00	3-30	3-60	3-90	4-20

TABLE OF INTEREST AT SIX PER CENT.

\$70	\$75	\$80	\$85	\$90	\$95	\$100	\$200	\$300	\$400
1	1	1	1	1	2	2	3	5	7
2	2	3	3	3	3	3	7	10	13
3	3	4	4	4	4	4	10	15	20
5	4	5	5	5	5	5	13	20	26
6	5	6	6	6	6	6	16	25	33
7	6	7	7	7	7	7	20	30	39
8	7	8	8	8	8	8	23	35	46
9	8	9	9	10	10	10	26	39	53
10	10	11	11	12	12	12	30	44	59
12	9	11	12	13	13	13	33	49	66
13	10	12	13	14	14	14	36	54	72
14	11	14	15	16	16	16	39	59	79
15	12	15	16	17	17	17	43	64	85
16	13	16	17	18	18	18	46	69	92
17	14	17	18	19	19	19	49	74	99
18	15	18	20	21	21	21	53	79	1:05
20	16	20	21	22	22	22	56	84	1:12
21	17	21	22	24	24	24	59	89	1:18
22	18	22	24	25	25	25	62	94	1:25
23	19	23	25	27	27	27	66	99	1:32
35	20	25	26	28	28	28	69	99	1:37
46	30	37	39	42	44	47	99	1:48	1:48
69	40	49	53	56	59	62	1:32	1:97	2:03
72	60	74	79	84	89	94	1:97	2:06	3:05
1:04	63	78	83	88	93	98	2:07	3:11	4:14
1:07	90	1:11	1:18	1:26	1:33	1:41	2:96	4:44	5:92
1:15	93	1:15	1:22	1:30	1:38	1:45	3:06	4:59	6:12
2:30	100	1:23	1:32	1:40	1:48	1:56	3:29	4:93	6:58
3:45	200	2:47	2:63	2:79	2:96	3:12	6:58	9:86	13:15
	300	3:70	3:95	4:19	4:44	4:68	9:86	14:79	19:73
35	1	38	40	43	45	48	50	1:00	2:00
70	2	75	80	85	90	95	1:00	2:00	4:00
1:05	3	1:13	1:20	1:28	1:35	1:43	1:50	3:00	6:00
1:40	4	1:50	1:60	1:70	1:80	1:90	2:00	4:00	8:00
1:75	5	1:88	2:00	2:13	2:25	2:38	2:50	5:00	10:00
2:10	6	2:25	2:40	2:55	2:70	2:85	3:00	6:00	12:00
2:45	7	2:63	2:80	2:98	3:15	3:33	3:50	7:00	14:00
2:80	8	3:00	3:20	3:40	3:60	3:80	4:00	8:00	16:00
3:15	9	3:38	3:60	3:83	4:05	4:28	4:50	9:00	18:00
3:50	10	3:75	4:00	4:25	4:50	4:75	5:00	10:00	20:00
3:85	11	4:13	4:40	4:68	4:95	5:23	5:50	11:00	22:00
4:20	12	4:50	4:80	5:10	5:40	5:70	6:00	12:00	24:00

TABLE X.

TABLES OF SIMPLE INTEREST AT SEVEN PER CENT.

CALCULATED IN DOLLARS, CENTS, AND MILLS.

Principal.	1 week.	1 month.	3 months.	6 months.	1 year.
	\$ c. m.	\$ c. m.	\$ c. m.	\$ c. m.	\$ c. m.
CENTS. 60	0 0 1	0 0 3	0 1 0	0 2 1	0 4 2
70	0 0 1	0 0 4	0 1 2	0 2 4	0 4 9
80	0 0 1	0 0 5	0 1 4	0 2 8	0 5 6
90	0 0 1	0 0 5	0 1 6	0 3 1	0 6 3
DOLLS 1	0 0 1	0 0 6	0 1 7	0 3 5	0 7 0
2	0 0 3	0 1 2	0 3 5	0 7 0	0 14 0
3	0 0 4	0 1 7	0 5 2	0 10 5	0 21 0
4	0 0 5	0 2 3	0 7 0	0 14 0	0 28 0
5	0 0 7	0 2 9	0 8 7	0 17 5	0 35 0
6	0 0 8	0 3 5	0 10 5	0 21 0	0 42 0
7	0 0 9	0 4 1	0 12 2	0 24 5	0 49 0
8	0 1 1	0 4 7	0 14 0	0 28 0	0 56 0
9	0 1 2	0 5 2	0 15 7	0 31 5	0 63 0
10	0 1 3	0 5 8	0 17 5	0 35 0	0 70 0
20	0 2 7	0 11 7	0 35 0	0 70 0	1 40 0
30	0 4 0	0 17 5	0 52 5	1 5 0	2 10 0
40	0 5 4	0 23 3	0 70 0	1 40 0	2 80 0
50	0 6 7	0 26 2	0 87 5	1 75 0	3 50 0
60	0 8 1	0 35 0	1 5 0	2 10 0	4 20 0
70	0 9 4	0 40 8	1 22 5	2 45 0	4 90 0
80	0 10 8	0 46 1	1 40 0	2 80 0	5 60 0
90	0 12 1	0 52 5	1 57 5	3 15 0	6 30 0
100	0 13 5	0 58 3	1 75 0	3 50 0	7 0 0
200	0 26 9	1 16 7	3 50 0	7 0 0	14 0 0
300	0 40 4	1 75 0	5 25 0	10 50 0	21 0 0
400	0 53 8	2 33 3	7 0 0	14 0 0	28 0 0
500	0 67 3	2 91 7	8 75 0	17 50 0	35 0 0
600	0 80 7	3 50 0	10 50 0	21 0 0	42 0 0
700	0 94 2	4 8 3	12 25 0	24 50 0	49 0 0
800	1 7 74	4 66 7	14 0 0	28 0 0	56 0 0
900	1 21 2	5 41 7	16 25 0	32 50 0	63 0 0
1000	1 34 6	5 83 3	17 50 0	35 0 0	70 0 0

WHEAT OR PEAS.

POUNDS.

No. of Pounds.	No. of Bu. lbs.	No. of Pounds.	No. of Bu. lbs.	No. of Pounds.	No. of Bu. lbs.	No. of Pounds.	No. of Bu. lbs.
60	1-00	270	4-30	480	8-00	690	11-30
65	1-05	275	4-35	485	8-05	695	11-35
70	1-10	280	4-40	490	8-10	700	11-40
75	1-15	285	4-45	495	8-15	705	11-45
80	1-20	290	4-50	500	8-20	710	11-50
85	1-25	295	4-55	505	8-25	715	11-55
90	1-30	300	5-00	510	8-30	720	12-00
95	1-35	305	5-05	515	8-35	725	12-05
100	1-40	310	5-10	520	8-40	730	12-10
105	1-45	315	5-15	525	8-45	735	12-15
110	1-50	320	5-20	530	8-50	740	12-20
115	1-55	325	5-25	535	8-55	745	12-25
120	2-00	330	5-30	540	9-00	750	12-30
125	2-05	335	5-35	545	9-05	755	12-35
130	2-10	340	5-40	550	9-10	760	12-40
135	2-15	345	5-45	555	9-15	765	12-45
140	2-20	350	5-50	560	9-20	770	12-50
145	2-25	355	5-55	565	9-25	775	12-55
150	2-30	360	6-00	570	9-30	780	13-00
155	2-35	365	6-05	575	9-35	785	13-05
160	2-40	370	6-10	580	9-40	790	13-10
165	2-45	375	6-15	585	9-45	795	13-15
170	2-50	380	6-20	590	9-50	800	13-20
175	2-55	385	6-25	595	9-55	805	13-25
180	3-00	390	6-30	600	10-00	810	13-30
185	3-05	395	6-35	605	10-05	815	13-35
190	3-10	400	6-40	610	10-10	820	13-40
195	3-15	405	6-45	615	10-15	825	13-45
200	3-20	410	6-50	620	10-20	830	13-50
205	3-25	415	6-55	625	10-25	835	13-55
210	3-30	420	7-00	630	10-30	840	14-00
215	3-35	425	7-05	635	10-35	845	14-05
220	3-40	430	7-10	640	10-40	850	14-10
225	3-45	435	7-15	645	10-45	855	14-15
230	3-50	440	7-20	650	10-50	860	14-20
235	3-55	445	7-25	655	10-55	865	14-25
240	4-00	450	7-30	660	11-00	870	14-30
245	4-05	455	7-35	665	11-05	875	14-35
250	4-10	460	7-40	670	11-10	880	14-40
255	4-15	465	7-45	675	11-15	885	14-45
260	4-20	470	7-50	680	11-20	890	14-50
265	4-25	475	7-55	685	11-25	895	14-55

CENT.

year.

c. m.

4 2

4 9

5 6

6 3

7 0

14 0

21 0

28 0

35 0

42 0

49 0

56 0

63 0

70 0

77 0

84 0

91 0

98 0

0 0

0 0

0 0

0 0

0 0

0 0

0 0

0 0

0 0

0 0

0 0

0 0

0 0

POUNDS.

No. of Pounds.	No. of Bu. lbs.	No. of Pounds.	No. of Bu. lbs.	No. of Pounds.	No. of Bu. lbs.	No. of Pounds.	No. of Bu. lbs.
900	15-00	1110	18-30	1320	22-00	1530	25-30
905	15-05	1115	18-35	1325	22-05	1535	25-35
910	15-10	1120	18-40	1330	22-10	1540	25-40
915	15-15	1125	18-45	1335	22-15	1545	25-45
920	15-20	1130	18-50	1340	22-20	1550	25-50
925	15-25	1135	18-55	1345	22-25	1555	25-55
930	15-30	1140	19-00	1350	22-30	1560	26-00
935	15-35	1145	19-05	1355	22-35	1565	26-05
940	15-40	1150	19-10	1360	22-40	1570	26-10
945	15-45	1155	19-15	1365	22-45	1575	26-15
950	15-50	1160	19-20	1370	22-50	1580	26-20
955	15-55	1165	19-25	1375	22-55	1585	26-25
960	16-00	1170	19-30	1380	23-00	1590	26-30
965	16-05	1175	19-35	1385	23-05	1595	26-35
970	16-10	1180	19-40	1390	23-10	1600	26-40
975	16-15	1185	19-45	1395	23-15	1605	26-45
980	16-20	1190	19-50	1400	23-20	1610	26-50
985	16-25	1195	19-55	1405	23-25	1615	26-55
990	16-30	1200	20-00	1410	23-30	1620	27-00
995	16-35	1205	20-05	1415	23-35	1625	27-05
1000	16-40	1210	20-10	1420	23-40	1630	27-10
1005	16-45	1215	20-15	1425	23-45	1635	27-15
1010	16-50	1220	20-20	1430	23-50	1640	27-20
1015	16-55	1225	20-25	1435	23-55	1645	27-25
1020	17-00	1230	20-30	1440	24-00	1650	27-30
1025	17-05	1235	20-35	1445	24-05	1655	27-35
1030	17-10	1240	20-40	1450	24-10	1660	27-40
1035	17-15	1245	20-45	1455	24-15	1665	27-45
1040	17-20	1250	20-50	1460	24-20	1670	27-50
1045	17-25	1255	20-55	1465	24-25	1675	27-55
1050	17-30	1260	21-00	1470	24-30	1680	28-00
1055	17-35	1265	21-05	1475	24-35	1685	28-05
1060	17-40	1270	21-10	1480	24-40	1690	28-10
1065	17-45	1275	21-15	1485	24-45	1695	28-15
1070	17-50	1280	21-20	1490	24-50	1700	28-20
1075	17-55	1285	21-25	1495	24-55	1705	28-25
1080	18-00	1290	21-30	1500	25-00	1710	28-30
1085	18-05	1295	21-35	1505	25-05	1715	28-35
1090	18-10	1300	21-40	1510	25-10	1720	28-40
1095	18-15	1305	21-45	1515	25-15	1725	28-45
1100	18-20	1310	21-50	1520	25-20	1730	28-50
1105	18-25	1315	21-55	1525	25-25	1735	28-55

POUNDS.

No. of Pounds.	No. of Bu. lbs.	No. of Pounds.	No. of Bu. lbs.	No. of Pounds.	No. of Bu. lbs.	No. of Pounds.	No. of Bu. lbs.
1740	29-00	1950	32-30	2160	36-00	2370	39-30
1745	29-05	1955	32-35	2165	36-05	2375	39-35
1750	29-10	1960	32-40	2170	36-10	2380	39-40
1755	29-15	1965	32-45	2175	36-15	2385	39-45
1760	29-20	1970	32-50	2180	36-20	2390	39-50
1765	29-25	1975	32-55	2185	36-25	2395	39-55
1770	29-30	1980	33-00	2190	36-30	2400	40-00
1775	29-35	1985	33-05	2195	36-35	2405	40-05
1780	29-40	1990	33-10	2200	36-40	2410	40-10
1785	29-45	1995	33-15	2205	36-45	2415	40-15
1790	29-50	2000	33-20	2210	36-50	2420	40-20
1795	29-55	2005	33-25	2215	36-55	2425	40-25
1800	30-00	2010	33-30	2220	37-00	2430	40-30
1805	30-05	2015	33-35	2225	37-05	2435	40-35
1810	30-10	2020	33-40	2230	37-10	2440	40-40
1815	30-15	2025	33-45	2235	37-15	2445	40-45
1820	30-20	2030	33-50	2240	37-20	2450	40-50
1825	30-25	2035	33-55	2245	37-25	2455	40-55
1830	30-30	2040	34-00	2250	37-30	2460	41-00
1835	30-35	2045	34-05	2255	37-35	2465	41-05
1840	30-40	2050	34-10	2260	37-40	2470	41-10
1845	30-45	2055	34-15	2265	37-45	2475	41-15
1850	30-50	2060	34-20	2270	37-50	2480	41-20
1855	30-55	2065	34-25	2275	37-55	2485	41-25
1860	31-00	2070	34-30	2280	38-00	2490	41-30
1865	31-05	2075	34-35	2285	38-05	2495	41-35
1870	31-10	2080	34-40	2290	38-10	2500	41-40
1875	31-15	2085	34-45	2295	38-15	2505	41-45
1880	31-20	2090	34-50	2300	38-20	2510	41-50
1885	31-25	2095	34-55	2305	38-25	2515	41-55
1890	31-30	2100	35-00	2310	38-30	2520	42-00
1895	31-35	2105	35-05	2315	38-35	2525	42-05
1900	31-40	2110	35-10	2320	38-40	2530	42-10
1905	31-45	2115	35-15	2325	38-45	2535	42-15
1910	31-50	2120	35-20	2330	38-50	2540	42-20
1915	31-55	2125	35-25	2335	38-55	2545	42-25
1920	32-00	2130	35-30	2340	39-00	2550	42-30
1925	32-05	2135	35-35	2345	39-05	2555	42-35
1930	32-10	2140	35-40	2350	39-10	2560	42-40
1935	32-15	2145	35-45	2355	39-15	2565	42-45
1940	32-20	2150	35-50	2360	39-20	2570	42-50
1945	32-25	2155	35-55	2365	39-25	2575	42-55

POUNDS.

No. of Pounds.	No. of Bu. lbs.	No. of Pounds.	No. of Bu. lbs.	No. of Pounds.	No. of Bu. lbs.	No. of Pounds.	No. of Bu. lbs.
2580	43-00	2790	46-30	3000	50-00	3210	53-30
2585	43-05	2795	46-35	3005	50-05	3215	53-35
2590	43-10	2800	46-40	3010	50-10	3220	53-40
2595	43-15	2805	46-45	3015	50-15	3225	53-45
2600	43-20	2810	46-50	3020	50-20	3230	53-50
2605	43-25	2815	46-55	3025	50-25	3235	53-55
2610	43-30	2820	47-00	3030	50-30	3240	54-00
2615	43-35	2825	47-05	3035	50-35	3245	54-05
2620	43-40	2830	47-10	3040	50-40	3250	54-10
2625	43-45	2835	47-15	3045	50-45	3255	54-15
2630	43-50	2840	47-20	3050	50-50	3260	54-20
2635	43-55	2845	47-25	3055	50-55	3265	54-25
2640	44-00	2850	47-30	3060	51-00	3270	54-30
2645	44-05	2855	47-35	3065	51-05	3275	54-35
2650	44-10	2860	47-40	3070	51-10	3280	54-40
2655	44-15	2865	47-45	3075	51-15	3285	54-45
2660	44-20	2870	47-50	3080	51-20	3290	54-50
2665	44-25	2875	47-55	3085	51-25	3295	54-55
2670	44-30	2880	48-00	3090	51-30	3300	55-00
2675	44-35	2885	48-05	3095	51-35	3305	55-05
2680	44-40	2890	48-10	3100	51-40	3310	55-10
2685	44-45	2895	48-15	3105	51-45	3315	55-15
2690	44-50	2900	48-20	3110	51-50	3320	55-20
2695	44-55	2905	48-25	3115	51-55	3325	55-25
2700	45-00	2910	48-30	3120	52-00	3330	55-30
2705	45-05	2915	48-35	3125	52-05	3335	55-35
2710	45-10	2920	48-40	3130	52-10	3340	55-40
2715	45-15	2925	48-45	3135	52-15	3345	55-45
2720	45-20	2930	48-50	3140	52-20	3350	55-50
2725	45-25	2935	48-55	3145	52-25	3355	55-55
2730	45-30	2940	49-00	3150	52-30	3360	56-00
2735	45-35	2945	49-05	3155	52-35	3420	57-00
2740	45-40	2950	49-10	3160	52-40	3480	58-00
2745	45-45	2955	49-15	3165	52-45	3540	59-00
2750	45-50	2960	49-20	3170	52-50	3600	60-00
2755	45-55	2965	49-25	3175	52-55	3900	65-00
2760	46-00	2970	49-30	3180	53-00	4200	70-00
2765	46-05	2975	49-35	3185	53-05	4500	75-00
2770	46-10	2980	49-40	3190	53-10	4800	80-00
2775	46-15	2985	49-45	3195	53-15	5100	85-00
2780	46-20	2990	49-50	3200	53-20	5400	90-00
2785	46-25	2995	49-55	3205	53-25	5700	95-00

No. of nds.	No. of Bu. lbs.
10	53-30
15	53-35
20	53-40
25	53-45
30	53-50
35	53-55
40	54-00
45	54-05
50	54-10
55	54-15
60	54-20
65	54-25
70	54-30
75	54-35
80	54-40
85	54-45
90	54-50
95	54-55
00	55-00
05	55-05
10	55-10
15	55-15
20	55-20
25	55-25
30	55-30
35	55-35
40	55-40
45	55-45
50	55-50
55	55-55
60	56-00
65	57-00
70	58-00
75	59-00
80	60-00
85	65-00
90	70-00
95	75-00
00	80-00
05	85-00
10	90-00
15	95-00

