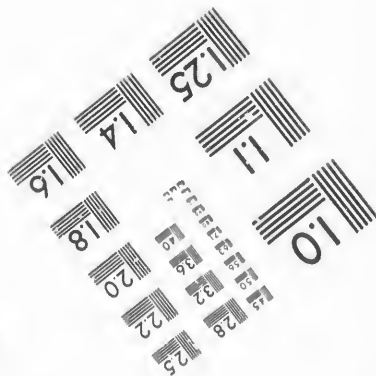
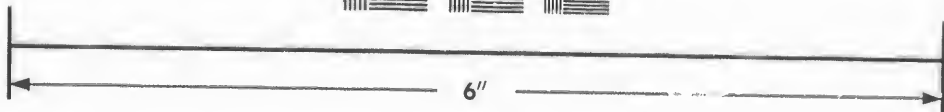
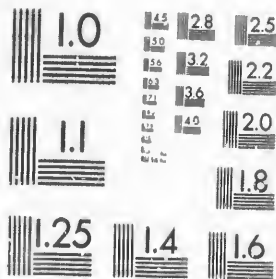

**IMAGE EVALUATION  
TEST TARGET (MT-3)**



**Photographic  
Sciences  
Corporation**

23 WEST MAIN STREET  
WEBSTER, N.Y. 14580  
(716) 872-4503

15 28  
16 32  
18 22  
20

**CIHM/ICMH  
Microfiche  
Series.**

**CIHM/ICMH  
Collection de  
microfiches.**



Canadian Institute for Historical Microreproductions / Institut canadien de microreproductions historiques

10

**© 1987**

Technical and Bibliographic Notes/Notes techniques et bibliographiques

The Institute has attempted to obtain the best original copy available for filming. Features of this copy which may be bibliographically unique, which may alter any of the images in the reproduction, or which may significantly change the usual method of filming, are checked below.

L'Institut a microfilmé le meilleur exemplaire qu'il lui a été possible de se procurer. Les détails de cet exemplaire qui sont peut-être uniques du point de vue bibliographique, qui peuvent modifier une image reproduite, ou qui peuvent exiger une modification dans la méthode normale de filmage sont indiqués ci-dessous.

- |  |  |
|--|--|
| <input checked="" type="checkbox"/> Coloured covers/<br>Couverture de couleur  | <input type="checkbox"/> Coloured pages/<br>Pages de couleur   |
| <input checked="" type="checkbox"/> Covers damaged/<br>Couverture endommagée   | <input type="checkbox"/> Pages damaged/<br>Pages endommagées   |
| <input type="checkbox"/> Covers restored and/or laminated/<br>Couverture restaurée et/ou pelliculée  | <input type="checkbox"/> Pages restored and/or laminated/<br>Pages restaurées et/ou pelliculées  |
| <input type="checkbox"/> Cover title missing/<br>Le titre de couverture manque   | <input checked="" type="checkbox"/> Pages discoloured, stained or foxed/<br>Pages décolorées, tachetées ou piquées   |
| <input type="checkbox"/> Coloured maps/<br>Cartes géographiques en couleur   | <input type="checkbox"/> Pages detached/<br>Pages détachées  |
| <input type="checkbox"/> Coloured ink (i.e. other than blue or black)/<br>Encre de couleur (i.e. autre que bleue ou noire)   | <input checked="" type="checkbox"/> Showthrough/<br>Transparence   |
| <input type="checkbox"/> Coloured plates and/or illustrations/<br>Planches et/ou illustrations en couleur  | <input type="checkbox"/> Quality of print varies/<br>Qualité inégale de l'impression   |
| <input checked="" type="checkbox"/> Bound with other material/<br>Relié avec d'autres documents  | <input type="checkbox"/> Includes supplementary material/<br>Comprend du matériel supplémentaire   |
| <input type="checkbox"/> Tight binding may cause shadows or distortion<br>along interior margin/<br>La reliure serrée peut causer de l'ombre ou de la<br>distorsion le long de la marge intérieure   | <input type="checkbox"/> Only edition available/<br>Seule édition disponible   |
| <input type="checkbox"/> Blank leaves added during restoration may<br>appear within the text. Whenever possible, these<br>have been omitted from filming/<br>Il se peut que certaines pages blanches ajoutées<br>lors d'une restauration apparaissent dans le texte,<br>mais, lorsque cela était possible, ces pages n'ont<br>pas été filmées. | <input type="checkbox"/> Pages wholly or partially obscured by errata<br>slips, tissues, etc., have been refilmed to<br>ensure the best possible image/<br>Les pages totalement ou partiellement<br>obscurcies par un feuillet d'errata, une pelure,<br>etc., ont été filmées à nouveau de façon à<br>obtenir la meilleure image possible. |
| <input type="checkbox"/> Additional comments:<br>Commentaires supplémentaires:   |  |

This item is filmed at the reduction ratio checked below/  
Ce document est filmé au taux de réduction indiqué ci-dessous.

10X	14X	18X	22X	26X	30X
<input type="checkbox"/>	<input type="checkbox"/>	<input type="checkbox"/>	<input checked="" type="checkbox"/>	<input type="checkbox"/>	<input type="checkbox"/>
12X	16X	20X	24X	28X	32X

The copy filmed here has been reproduced thanks to the generosity of:

D. B. Weldon Library  
University of Western Ontario  
(Regional History Room)

The images appearing here are the best quality possible considering the condition and legibility of the original copy and in keeping with the filming contract specifications.

Original copies in printed paper covers are filmed beginning with the front cover and ending on the last page with a printed or illustrated impression, or the back cover when appropriate. All other original copies are filmed beginning on the first page with a printed or illustrated impression, and ending on the last page with a printed or illustrated impression.

The last recorded frame on each microfiche shall contain the symbol  $\rightarrow$  (meaning "CONTINUED"), or the symbol  $\nabla$  (meaning "END"), whichever applies.

Maps, plates, charts, etc., may be filmed at different reduction ratios. Those too large to be entirely included in one exposure are filmed beginning in the upper left hand corner, left to right and top to bottom, as many frames as required. The following diagrams illustrate the method:

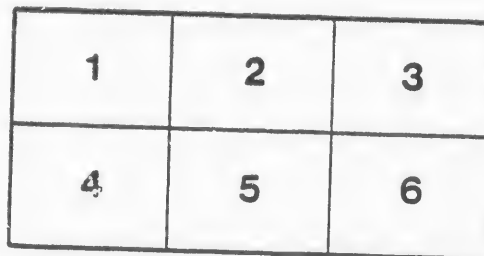
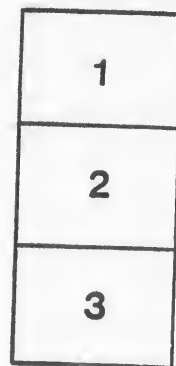

L'exemplaire filmé fut reproduit grâce à la générosité de:

D. B. Weldon Library  
University of Western Ontario  
(Regional History Room)

Les images suivantes ont été reproduites avec le plus grand soin, compte tenu de la condition et de la netteté de l'exemplaire filmé, et en conformité avec les conditions du contrat de filmage.

Les exemplaires originaux dont la couverture en papier est imprimée sont filmés en commençant par le premier plat et en terminant soit par la dernière page qui comporte une empreinte d'impression ou d'illustration, soit par le second plat, selon le cas. Tous les autres exemplaires originaux sont filmés en commençant par la première page qui comporte une empreinte d'impression ou d'illustration et en terminant par la dernière page qui comporte une telle empreinte.

Un des symboles suivants apparaîtra sur la dernière image de chaque microfiche, selon le cas: le symbole  $\rightarrow$  signifie "A SUIVRE", le symbole  $\nabla$  signifie "FIN".

Les cartes, planches, tableaux, etc., peuvent être filmés à des taux de réduction différents. Lorsque le document est trop grand pour être reproduit en un seul cliché, il est filmé à partir de l'angle supérieur gauche, de gauche à droite, et de haut en bas, en prenant le nombre d'images nécessaire. Les diagrammes suivants illustrent la méthode.

*Ch. J. Do...*

1878. VOTER'S LIST. 1878.

MUNICIPALITY

VILLAGE

AILSBA CRAIK, ONTARIO.

I WILL, L.

*1878  
Ch. J. Do...*

No. Ass. Ro	No. Ass. Ro
1	1
2	1
3	1
4	2
5	1 1 7
6	76&
7	2 2
8	13 13
9	18 13
10	17
11	4
12	5
13	4 4 4
14	18
15	11
16	11
17	11

**Municipality of the Village of Ailsa Craig.**

List of Persons entitled to Vote at both Municipal Elections and Elections to the Legislative Assembly.

No. o.	No. on Ass't. Roll.	NAME.	CONCESSION OR STREET.	No. or Lot or Part Lot.	Other Description
1	157	Alexander, James	John	19 & 21	Owner
2	157	Alexander, John	John	19 & 21	Owner
3	157	Alexander, Johnston Smart	John	19 & 21	Owner
4	256	Alexander, William Molson	Con. 5.	part 25	Tenant
5.	16)	Aller, James	n. George	72	Tenant
	17)		Queen	B. B. 1 & 2	Owner
	76)		s. Main	part 77	Tenant
6	76 & 77	Allen, Walter	s. Main	part 77	Tenant
7	24)	Anderson, Alexander	s. George	18	Tenant
	24)		High	93 & 94	Owner
8	136)	Anderson, James Ross	Jamieson	22	Tenant
	136)		s. Main	G. S. s. 1 & 2	Owner
9	186)	Anderson, John	High	92	Owner
	137)		Jamieson	part 29	Tenant
10	170	Ankle, Robert	n. George	G. S. s. 9 & 10	Tenant
11	42	Armstrong, Thomas	Con. 20	part 24	Owner
12	57	Arnold, George Duggau	s. Main	66	Owner
13	40)	Atkinson, Frank	n. George	90	Owner
	41)		s. Main	89 & 90	Owner
	41)		n. George	89	Owner
14	180	Atkinson, James	Queen	73 & 74	Owner
15	113	Atkinson, John T.	Con. 5	part 24	Tenant
16	112	Atkinson, Thomas	n. Main	part 5	Tenant
			Con. 5	part 25	Tenant
			Con. 5	part 24	Tenant
17	112	Atkinson, William Kirly	Con. 5	part 25	Owner
			n. Main	part 5	Owner
			Con. 5	part 24	Owner

### Voters' List, 1878--Municipality of the Village of Ailsa Craig.

PART 1.-- List of Persons entitled to Vote at both Municipal Elections and Elections to the Legislative Assembly.

CON. No.	No. on Ass't. Roll.	NAME.	CONCESSION OR STREET.	No. OF LOT OR PART LOT.	Other Description
18	179	Barbour Robert	Queen	44 & 45	Owner
19	151 59	Barbour, William	s. George n. William	11 & 12 4 & 5	Owner Owner
20	40	Barnes, John	n. George	90	Tenant
21	159	Bell, John	n. Main	part 10	Tenant
22	182	Black, John V.	Church	95 & 96	Owner
23	177	Blythman, James	Queen	39	Tenant
24	166	Boland, Isaac	n. Main	part 2 & 3	Tenant
25	58	Brown, Thomas	s. Main	67	Owner
26	72	Brownley, Alexander	s. Main	part 73	Tenant
27	176	Butler, Jesse H.	High	81 & 65	Owner
28	155 153 255	Cameron, John	Church Church C. n. 5.	part 46 & 47 part 46 & 47 part 25	Owner Owner Tenant
29	165 166 167	Campbell, A. D.	n. Main n. Main n. Main	part 2 & 3 part 2 & 3 part 2 & 3	Owner Owner Owner
30	19	Campbell, Archibald	s. George	15	Owner
31	114	Campbell, Duncan	s. Main	G. S. s. 3 & 4	Owner
32	229	Carmichael, Peter	Queen	B. B. 4 & 5	Owner
33	99	Coulter, William	n. Main	35	Tenant
34	213	Craig, David	Con. 5	part 25	Owner

Vote	PART	CON. No.	No. Ass't. Roll
		35	2 2 2 2
		36	1
		37	1
		33	
		39	1
		40	
		41	2
		42	
		43	
		44	2
		45	8
		46	16
		47	13
		48	71,7 72
		49	16
		50	3
		51	8
		52	6
		53	2



### Voters' List, 1878--Municipality of the Village of Ailsa Craig.

PART 1.—List of Persons entitled to Vote at both Municipal Elections and Elections to the Legislative Assembly.

CON. No.	No. on Ass't. Roll.	NAME.	CONCESSION OR STREET.	No. of LOT or PART LOT.	Other Description
35	214 214 214 214	Craig, David Henry	Con. 5 n. Main High Queen	part 26 60 & 61 108 B. C. 3 & 4	Owner Owner Owner Owner
36	172	Craig, David J.	James	79	Owner
37	148	Craig, Duncan	Church	54	Owner
33	85	Cusick, Christopher	s. Main s. George	83, 84 & 85 24	Owner Owner
39	177	Cutler, Ellis	Queen	39	Owner
40	59	Doak, Samuel	n. William	4 & 5	Tenant
41	207	Douglas, Dougald	High	91	Tenant
42	50	Dowdell, James	n. William	18	Tenant
43	80	Drought, William	s. Main	78	Owner
44	222	Edwards Charles	Queen	B. A. 2	Owner
45	83	Edwards, William	s. Main	part 82	Tenant
46	160	Elliott, Charles W.	n. Main	part 10	Tenant
47	135	Ernst, Christian	Con. 20	part 26	Owner
48	71,72 72	Evans, John B.	s. Main n. George	73 73	Owner Owner
49	107	Eynon, John	n. George	64 & part 71	Owner
50	35	Finan, Dennis	n. George	87	Tenant
51	86	Fisher, John	s. Main	87	Owner
52	66	Fitzgerald P. J.	s. Main	part 69	Tenant
53	29	Fulcher, Robert	s. George	21	Tenant

### Voters' List, 1878--Municipality of the Village of Ailsa Craig.

PART 1.--List of Persons entitled to Vote at both Municipal Elections and Elections to the Legislative Assembly.

CON. No.	No. on Ass't. Roll.	NAME.	CONCESSION OR STREET.	No. of LOT or PART LOT.	Other Description
54	158 159 160	Gilchrist, Hugh	n. Main	10	Owner
55	209	Gillies, Samuel	High Queen	66 & 67 68 & 69	Owner Owner
56	44	Grace, Michael	n. William	25	Tenant
57	154 156	Graham, William	John John	14 13	Tenant Owner
58	110 257	Grey, Duncan C.	n. Main n. Main	part 9 63	Owner Owner
59	239	Grey, John	Queen	B. A. 3 & 4	Owner
60	3 4	Gunn, John	n. George s. George	65 1	Owner Tenant
61	7 7	Halbert, William	n. George n. Main	61 88	Owner Owner
62	193 193	Hamilton, G. G.	n. Main Queen	37 & 38 B. D. 4 & 5	Owner Owner
63	167	Hamilton, James	n. Main	part 2 & 3	Tenant
64	238	Hardy, Andrew	Queen	B. A. 1 & 2	Owner
65	162 212 212 212	Harrison, John	n. Main Annie Ad. s. William Con. 5	part 4 37 & 38 20 part 24	Owner Owner Owner Tenant
66	174 174 174	Harrison, Robert	n. Main James Queen	64 65 B. F. 1	Owner Owner Owner
67	6 7	Henderson, Alexander	s. George n. George	G. S. s. 13 14 & 15 61	Owner Tenant
68	197	Henderson, Donald	n. William	10, 11, 12, 13, & 14	Owner

### Voters PART 1.

CON. No.	No. on Ass't. Roll.
69	25 27 28 103 104 106 207 254
70	69 69
71	36
72	143
73	226
74	49 50
75	62, 64 109 204
76	4
77	100 101 101
78	30
79	68 68 254
80	68 68
81	103
82	90
83	84

## Voters' List, 1878--Municipality of the Village of Ailsa Craig.

PART 1.—List of Persons entitled to Vote at both Municipal Elections and Elections to the Legislative Assembly.

Con. No.	No. on Ass't. Roll.	NAME.	CONCESSION OR STREET.	No. of LOT or PART LOT.	Other Description		
69	25 27 28 103 104 106 207 254	Hey, Shackleton	s. George s. George s. George n. Main n. Main n. Main High Con. 5	part 20 part 20 part 20 part 24 part 24 23 91 part 25	Owner Owner Owner Owner Owner Owner Owner Tenant		
	69 69		Hey, Thomas	Queen s. Main	70 & 71 part 71	Owner Owner	
	71			36	Hipkins Edward	s. George	27
	72		143	Holmes, Henry	Church	part 16	Tenant
	73		226	Hotson, Alex. ( <i>the younger</i> )	n. George	6 & 7	Owner
	74		49 50	Howey, James	n. William n. William	19 18	Owner Owner
	75		62,64 109 204		Hughes, John	s. Main s. George High	68 7 part 80
76	4	Hughes, William	s. George	4		Owner	
77	100 101 101	Jamieson, Alexander	n. Main Jamieson n. Main	34 33 85 & 104	Tenant Owner Owner		
78	30		Jefferson, John ( <i>the elder</i> )	n. George	82	Owner	
79	68 68 254	Jones, David	s. Main s. George Con. 5	part 71 8 part 25	Owner Owner Tenant		
80	68 68		Jones, Thomas ( <i>the elder</i> )	n. Main Church	101 & 102 98	Owner Owner	
81	103	Jones, Thomas ( <i>the younger</i> )		n. Main	part 24	Tenant	
82	90	Jones, William	n. Main	36	Owner		
83	84	Jones, William Williams	s. Main	part 82	Tenant		

**Voters' List, 1878--Municipality of the Village of Ailsa Craig.**

PART 1.—List of Persons entitled to Vote at both Municipal Elections and Elections to the Legislative Assembly.

CON. No.	No. on Ass't. Roll.	NAME.	CONCESSION OR EREKT.	No. OF LOT OR PART LOT.	Other Description
84	147	Kennedy, Hugh	Church	52 & 53	Owner
85	172 } 172 }	Keown, Thomas	Queen James	72 77	Owner Owner
86	194 } 194 } 194 }	Kerr, James	Con. 26 s. George n. William	part 24 22 23	Owner Owner Owner
87	87 } 88 } 110 }	Kilbourne, Watson P.	s. Main s. William n. Main	76 9 & 10 part 9	Tenant Owner Tenant
88	138 } 138 }	Kirkland, Alexander	Jamieson Queen	80 B. F. 4 & 5	Tenant Owner
89	215	Langford, Celeb	Wellington	part 4 & 5	Owner
90	206	Lapoint, Adam	High	109	Owner
91	250	Lendrum William	s. William	3 & 4	Owner
92	136a. } 136a. } 136a. } 137 } 145 } 146 }	Livingston, John	Church Jamieson n. Main Jamieson Church Church	17 & 18 20 62 part 29 part 28 part 25	Owner Owner Owner Owner Owner Owner
93	73	Longstaff, J. C.	s. Main	74	Owner
94	35 } 105 }	Lorrimer, Robert	n. George Queen	87 48	Owner Owner
95	204	Mackie, George A.	High	part 80	Tenant
96	86	Maguire, James	s. Main	87	Tenant
97	161 } 230 }	Marshall, Arthur	Wellington Queen	7 B. C. 2	Owner Owner

**Voters'**

**PART 1.—**

CON. No.	No. on Ass't. Roll.
98	146 } 185 } 185 } 185 } 185 }
99	135
100	151
101	78
102	133 } 133 } 134 } 133 } 133 }
103	37
104	134
105	75 } 75 } 74 } 74 }
106	81 } 81 }
107	221 } 221 }
108	56 } 129 }
109	23
110	104 } 105 }
111	120
112	46

## Voters' List, 1878--Municipality of the Village of Ailsa Craig.

PART 1.—List of Persons entitled to Vote at both Municipal Elections and Elections to the Legislative Assembly.

CON. No.	No. on Ass't. Roll.	NAME.	CONCESSION OR STABLE.	No. of LOT OR PART LOT.	Other Description.
98	146	Mihell, George A.	Church	part 28	Tenant
	185		High	82 & 83	Owner
	185		n. Main	87	Owner
	185		s. Main	28 & 29	Owner
	185		n. George	32 & 33	Owner
99	135	Mills, Robert	Con. 20	part 26	Owner
100	151	Morgan, John	Church	50	Owner
101	78	Morton, Hugh	s. Main	part 77	Tenant
102	133	Munro, Angus M.	n. Main	11 & 27	Tenant
	133		John	12	Tenant
	134		n. Main	100	Owner
	133		n. George	66	Tenant
	133		s. William	11 & 12	Tenant
103	37	Munro Donald	s. George	28	Owner
104	134	Munro, George W.	n. Main	100	Owner
105	75	Munro, Hector C.	High	105 & 107	Owner
	75		Queen	B. F. 1, 2 & 3	Owner
	74		s. Main	75	Tenant
	74		n. George	75	Tenant
	74				
106	81	McAlpine, Duncan	s. Main	81	Owner
	81		n. George	81	Owner
107	221	McAlpine, John	s. Main	5	Owner
	221		n. William	15 & 16	Owner
108	56	McArthur, James	s. Main	65	Owner
	129		Annie Ada	27 & 28	Owner
109	23	McArthur, John	n. George	78 & 79	Owner
110	104	McCallum, Malcolm	n. Main	part 24	Tenant
	105		Queen	43	Tenant
111	120	McDonald, Angus	s. William	24 & 25	Owner
112	46	McDonald, Donald, (the elder)	u. William	23	Owner

**Voters' List, 1873--Municipality of the Village of Ailsa Craig.**

**PART 1.—List of Persons entitled to Vote at both Municipal Elections and Elections to the Legislative Assembly.**

Con. No.	No. on Ass't. Roll.	NAME.	CONCESSION OR STREET.	NO. OF LOT OR PART LOT.	Other Description.
113	48	McDonald, Don. ( <i>Shoemaker</i> )	n. William	20	Owner
114	190	McDonald, Donald ( <i>Farmer</i> )	s. Main	79	Owner
115	212	McDonald, John	Con. 5	part 24	Owner
116	165 258	McDonald, John S.	n. Main Queen	part 2 & 3 B. C. 1 & 2	Tenant Owner
117	138 140	McFarlane, Duncan	Jamieson Jamieson	30 31	Owner Owner
118	225	McGregor Duncan C.	n. George	part 70	Tenant
119	249	McIntosh, Alexander	n. William	1, 2 & 3	Owner
120	109	McIntosh, Alexander (v.)	n. Main	8	Owner
121	249	McIntosh, William ( <i>the elder.</i> )	n. William	1, 2 & 3	Owner
122	39	McIntosh, Wm. ( <i>the younger.</i> )	s. Main n. George	91 91	Owner Owner
123	12	McKay, John	n. George	68	Owner
124	20 108	McKeith, Peter	s. George n. Main	16 part 9	Owner Tenant
125	168	McKinnon, Charles	s. George	G. S. s. 11 & 12	Owner
126	21	McLean, Angus	n. George s. William	76 G. S. s. 21, 22 & 23	Owner Owner
127	141	McLean Malcolm	Church	part 16	Tenant
128	169	McLeod, Donald	n. William	G. S. s. 19 & 20	Owner
129	51	McMillan, Angus	n. William	17	Owner
130	210	McNally, John	Con. 5	part 25	Owner
131	121	McNaughton, Donald	s. Main	26 & 27	Owner

**Voters**  
**PART 1.—**

Con. No.	No. on Ass'n Roll.
132	122 122 161
133	47
134	60 61
135	54
136	54
137	54
138	208
139	2
140	9 10
141	226
142	208
143	162
144	79
145	109 152 152
146	220

## Voters' List, 1878--Municipality of the Village of Ailsa Craig.

PART 1.—List of Persons entitled to Vote at both Municipal Elections and Elections to the  
Legislative Assembly.

Con. No.	No. on Ass't. Roll.	NAME.	CONCESSION OR STREET.	No. OF LOT OR PART LCT.	Other Description
132	122 } 122 } 161 }	McPherson, Neil	King King Wellington	G. S. s. 34, 35, 36, 37, & 38 7	Owner Owner Tenant
133	47	McQuarrie, James	n. William	21	Owner
134	60 } 61 }	McRury, Angus	Con. 20 s. William	part 25 23 & 24	Tenant Owner
135	54	Nevills, John E.	s. Main n. George Annie Ada Queen	63 63 35 & 36 B. F. 8	Owner Owner Owner Owner
136	54	Nevills, T. G. S.	s. Main n. George Annie Ada Queen	63 63 35 & 36 B. F. 8	Owner Owner Owner Owner
137	54	Nevills, William H.	s. Main n. George Annie Ada Queen	63 63 35 & 36 B. F. 8	Owner Owner Owner Owner
138	208	Nichols, Frank	High	part 80	Owner
139	2	Nichols, James Luke	s. George	2	Owner
140	9 } 10 }	Nichols, William Charles	n. George n. George	G. S. s. 30 & 31 67	Owner Tenant
141	226	Nunnemaker, D. C.	n. George Annie Ada	6 & 7 31	Owner Owner
142	208	Oates, C. R.	High	part 80	Tenant
143	162	Overholt, Peter	n. Main	part 4	Tenant
144	79	O'Leary, William	s. Main	part 77	Tenant
145	109 } 152 } 152 }	Pemberton, John	n. Main Church Queen	8 49 B. F. 2	Tenant Owner Owner
146	220	Petch, Robert	Annie Ada	32 & 33	Owner

**Voters' List, 1878--Municipality of the Village of Ailsa Craig.**  
**PART 1.—List of Persons entitled to Vote at both Municipal Elections and Elections to the Legislative Assembly.**

Con. No.	No. on Ass't. Roll.	NAME.	CONCESSION OR STREET.	No. of Lot or Part Lot.	Other Description
147	43	Poole, Thomas	n. William s. William	26 25 & 26	Owner Owner
148	62	Price, Oliver E.	s. Main	part 65	Tenant
149	139	Pride, Seth	Jamieson	32	Owner
150	154	Priestley, John Hall	John	14	Owner
	255		Con. 5	part 25	Tenant
	13		n. George	69	Owner
	66		s. Main	part 69	Owner
	89		s. Main	part 69	Owner
151	225	Priestley, John Wilkinson	n. George	part 70	Owner
	89		Church	48	Owner
	102		s. Main	75	Owner
	141, 142		Church	16	Owner
	143		Church	15	Owner
	144				
152	1	Priestley, Thomas	s. George	1	Owner
153	100	Robertson, John	n. Main	34	Owner
154	256 } 257 }	Robson, William	Con. 5 n. Main	part 24 63	Tenant Tenant
155	175	Rosser, David	James	78	Owner
156	67	Rosser, John	s. Main	70	Tenant
157	67	Rosser, Joseph	s. Main	70	Owner
158	187	Rumohr, John R.	Church	57 & 58	Owner
159	150	Sansborn, Robert	Church	56	Owner
160	44	Scafe, John	n. William	25	Owner
161	49	Schoer, John	n. William	19	Tenant
162	191 } 191 } 155 }	Shannon, Edward	s. Main	86	Owner
			n. George	86	Owner
			Church	part 46 & 47	Tenant

Con. No.	No. on Ass't. Roll.
163	1
164	2
165	6
166	21
167	21
168	76, 77, 78, 260
169	7
170	7
171	24
172	53
173	52
174	53
175	24
176	10
177	15
178	70
179	70
	55
	223
	241
	216
	18
	33



**Voters' List, 1878--Municipality of the Village of Ailsa Craig.**

PART 1.—List of Persons entitled to Vote at *both* Municipal Elections and Elections to the Legislative Assembly.

Con. No.	No. on Ass't. Roll.	NAME.	CONCESSION OR STREET.	No. OF LOT OR PART LOT.	Other Description
163	102 } 136 }	Sherwin, William	n. Main Jamieson	25 22	Tenant Owner
164	219	Shibley, George	Con. 20	part 26	Owner
165	60 } 218 } 218 }	Shibley, William, G.	Con. 20 Con. 20 Con. 20	part 25 part 24 & 25 part 26	Owner Owner Owner
166	247	Shoff, Robert	n. Main	1	Owner
167	16 } 76, 78, 79 } 87 } 260 }	Shoff William	n. George s. Main s. Main s. George	72 77 76 8	Owner Owner Owner Owner
168	70 70	Smith, E. B.	s. Main s. Main	e. $\frac{1}{2}$ 72 w. $\frac{1}{2}$ 72	Tenant Tenant
169	249	Steimer, J.	n. William	1, 2 & 3	Tenant
170	53	Stephenson, John	s. Main	62	Tenant
171	52 } 53 }	Stephenson, Thomas	s. Main s. Main	61 62	Owner Owner
172	24	Stevenson, Duncan	s. George	18	Owner
173	10 } 15 }	Stewart, Alexander C.	n. George s. George	67 13 & 14	Owner Owner
174	70 70	Stewart, Archibald C.	s. Main s. Main	e. $\frac{1}{2}$ 72 w. $\frac{1}{2}$ 72	Owner Owner
175	55	Stewart, Duncan	s. Main	64	Owner
176	223	Stewart, Duncan F.	n. William	16 & 17	Owner
177	241 } 216 }	Stewart, Finlay	Con. 20 n. Main	part 24 & 25 26	Owner Owner
178	18	Stewart, George	n. George	74	Owner
179	33	Stewart, Neil	s. George	23	Owner

**Voters' List, 1878--Municipality of the Village of Ailsa Craig.**

PART I.—List of Persons entitled to Vote at both Municipal Elections and Elections to the Legislative Assembly.

CON. No.	No. on Ass'n't. Roll.	NAME.	CONCESSION OR STREET.	No. of Lot or PART LOT.	Other Description
180	22	Stewart, Peter	s. George	17 & 19	Owner
181	164	Stocking, Charles	n. Main	part 4	Tenant
182	32	Stone, Corydon O.	n. George	83	Tenant
183	171	Stonehouse, Edward	n. George	G. G. s. 8	Owner
184	113	Taaffe, Ernest	Con. 5	part 24	Tenant
185	156	Tait, Joseph	John	13	Tenant
186	163	Taylor, Edward	n. Main	part 4	Tenant
187	34 } 34 }	Thomas, David J.	Jamieson s. George	31 25 & 26	Owner Owner
188	198	Thompson, John	s. William	14	Owner
189	211 211	Tibeando, J. W.	Con. 20 Con. 5	part 24 parts 24, 25, 26	Tenant Tenant
190	74 74	Topping, John	s. Main n. George	75 75	Owner Owner
191	38	Tweddle, Richard	Con. 20	part 24	Owner
192	194	Walker, Robert	s. William	17 & 18	Owner
193	109	Wallace, Robert	s. George	7	Tenant
194	65 } 65 } 64 }	Walton, Nicholas	s. Main High n. Main	103 106 part 68	Owner Owner Tenant
195	216	Wilson, Charles H.	n. Main	26	Tenant
196	252	Wilson, Thomas	s. William	6 & 7	Owner
197	13 218	Witte Christian	n. George Queen	69 B. B. 1	Tenant Owner

PART III.

I, E. B. Blessex, do hereby certify that the year 1878 is the year 1878 of the Municipality, to be parts One and Two to be entitled to be Electors to take immediate

Dated this

PART II.—List of Persons entitled to vote at MUNICIPAL ELECTIONS *only* :—

**None.**

---

PART III.—List of Persons entitled to vote at Elections to the LEGISLATIVE ASSEMBLY *only* :—

**None.**

---

I, E. B. Smith, Clerk of the Municipality of the Village of Ailsa Craig, in the County of Middlesex, do hereby certify that parts One and Three of the within List constitute a correct List for the year 1878, of all persons appearing by the last Revised Assessment Roll, of the said Municipality, to be entitled to vote at Elections for Members of the Legislative Assembly, and that parts One and Two constitute a correct List for said year of all persons appearing by the said Roll to be entitled to vote at Municipal Elections in said Municipality: and I hereby call upon all Electors to examine the said List, and if any omissions or other errors are perceived therein, to take immediate proceedings to have the said errors corrected according to law.

Dated this 14th day of August, A.D. 1878.

*E. B. Smith,*

*Clerk of the said Municipality.*



---

J. Bell, Printer, Ailsa Craig.

