MC2398

POOR DOCUMENT

FIRST-CLASS HELP
Can always be secured by inserting a Want Advertisement in the Gazette.

The Evening Gazette is Growing in Circulation more rapidly than any daily paper East of Montreal.

The Evening Gazette.

The Evening Gazette is the Largest daily paper in the Maritime Provinces.

WANTS.
TEN CENTS
is all it costs you to Advertise for anything you want.

VOL. III.---WHOLE NO. 650. ST. JOHN, N. B., TUESDAY, JUNE 10, 1890. PRICE TWO CENTS.

IRON RESERVOIR VASES.

These Vases are made with a Reservoir to hold water, from which the plants draw a constant and even supply of moisture; this does away with the need of frequent watering, and prevents the ground from becoming caked and hard. For sale by

Sheraton & Selfridge,
No. 38 King street.
Opposite Royal Hotel.

P. S.—Ask to see the Jewel Range.

WELSH, HUNTER & HAMILTON,

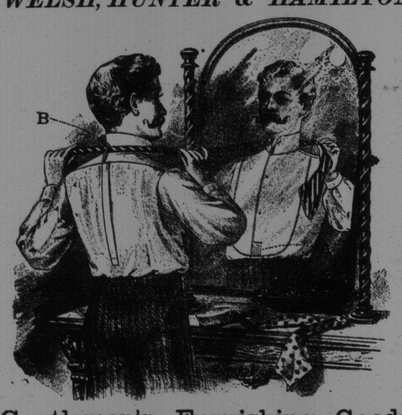

Gentlemen's Furnishing Goods,
97 KING STREET.

Canopy Hammock.
A NEW AND USEFUL LAWN ADORNMENT,
Easily Set Up and Portable. Correspondence Invited.
F. E. HOLMAN, 48 KING STREET, SAINT JOHN, N. B.

Latest. For Men. Scarfs.
ONCE OVERS, FOUR-IN-HAND
—AND—
Newest Patterns in Made Scarfs—Over 400 Patterns to Choose from.
Undressed Shirts from 45 cts.; Regatta and Sporting Shirts of latest patterns; Cashmere, Merino and Cotton Undershirts at the lowest living profit.
SHIRTS MADE TO ORDER. You can get a perfect fit at KEDEY & CO., 213 Union St

Still at the Top in Quantity, Quality and Value.
50 New Style Bedroom Suites, 7 pieces, $20 each;
50 New Style Bedroom Suites in Mahogany, Oak and Walnut Finish with French Bevel Mirror 20x24, $22 each;
50 Student's Easy Chairs at $3 each.
The above are a few leaders, and will be their own salesmen when examined.
Round Glass and Cheval Bedroom Suites in Oak, Cherry and Walnut, that will sell on sight. Parlor Suites from $35 up to $500.
A full line of Fancy Tables, Cabinets, Desks, Bookcases, Fancy Chairs, Centre Tables, Sideboards in Oak and Walnut, Dining Chairs in Oak and Walnut, Hall Racks &c. Matrasses and Woven Wire Springs; British Plate Mirrors.
1500 Wood, Cane and Perforated Chairs.
JOHN WHITE, - - 93 to 97 Charlotte St.

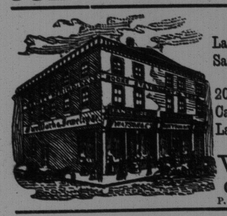

NEW GOODS.
Ladies and Gents Purses,
Satchels, Valises, Lunch and Market Baskets,
200 Doz Electric Balls, Stationery,
Carts, Wagons, Sporting Goods,
Lacrosse Sticks, Boxing Gloves, &c.
—AT—
WATSON & CO'S
Cor Charlotte and Union Sts.
P. S.—American Stamps for sale.

DeFOREST,
THE TAILOR.

THE TARIFF GOSPEL.
It is Preached to the Workingmen Every Saturday, With Short, Sharp, Practical Lessons on Low Prices and How to Support a Family on Small Means. Speaker Reid Puts the Low Tariff Question so Plain that the Most Skeptical Must be Convinced.

Ladies Cloth Slippers with solid leather soles and insoles, only 24c per pair. A Line of Misses Very Heavy Pebbled Calf Laced Shoes in No. 1 and 2, only 65c, worth $1.00; Men's Very Heavy Brogans in Solid Leather 90c; Ladies Very Fine Dongola Kid Button Boots with patent tips, only $1.75; Men's Heavy Dress Boots hand riveted, we challenge the earth to beat this, for $1.85; Men's Heavy Leather Ball Boots, only $1.25; Men's Squeakless Button Boots in Calf, $2.85; Misses Common Sense Calf Boots, only $1.25; Misses Very Fine Dongola Button Boots only $1.50; Women's Fine India Kid Button Boots with patent tips $1.25; Children's Spring Heel Button Boots in Kid, 4 to 8, only 45c; Infants Boots, all grades, 25c, to 85c; Heavy All Wool Tweeds (not Homespuns) 55c up; Heavy All Wool Felted Blankets $4.75 per pair; Very Heavy All Wool Tweed Pants, tailor made, $2.25 up; Beautiful All Wool Tweed Suits, made to measure with perfect trimmings and a fit warranted $13.00; The Sample Safe in our store weighs 700lbs, has non-pickable combination lock, measures 3ft x 2ft, having all the latest improvements, is a wonder of cheapness, only $45.00 delivered. Orders promptly filled for any size and price.

20TH CENTURY STORE, 12 CHARLOTTE STREET,
TRYON WOOLEN MFG CO., Proprietors,
J. A. REID, Manager.

JEWELLERY,
WATCHES, CLOCKS, AND PLATED WARE.
As my expenses are light, I am enabled to sell these goods at very small advance on cost.
GOLD AND SILVER JEWELLERY MADE TO ORDER.
FRANK S. ROGERS, - - JEWELLER,
75 Germain St., 3 Doors South of King St.

NURSES & CHILDREN'S CAPS
DONE EQUAL TO NEW.

UNGAR'S STEAM LAUNDRY,
26 to 34 Waterloo St., St. John, N. B.
62 and 64 Granville St., Halifax.

FIRST EDITION.

A ROMANTIC STORY.

A TRAGIC AFFAIR IN THE STREETS OF MONTREAL.

Eugene Cowles, Son of the Late Editor Edwin Cowles of Cleveland, Terribly Wounded by E. C. Hale While Defending His Sister.

MONTREAL, QUE., June 8.—A terrible tragedy arising out of domestic trouble was enacted here this afternoon. The victim, Eugene H. Cowles, of Cleveland, was shot in the neck by his wife's brother, and to-night lies at the point of death at the general hospital. The story of the trouble that led up to the tragedy is a romantic one. Cowles is a son of the late Edwin Cowles, the celebrated editor of the Cleveland Leader. He was engaged in business in Cleveland, and about 10 years ago was married to Miss Alice M. Hale, daughter of a wealthy Cleveland banker. The marriage was a most happy one, and the union was blessed with a little girl. For some years Cowles led an exemplary married life, and everything went well until he fell in with a woman named Clara Lienenschlon, who gained complete control over him. Cowles' business used to take him a great deal to Lockport, N. Y., and his visits became more and more protracted. Then he took several trips to Europe, and it was subsequently discovered that he was accompanied by the woman Clara, and that they lived as man and wife at a number of the leading hotels in Europe. While on one of these trips Cowles was taken dangerously ill, and believing himself about to die, he sent for his wife, admitted his fault and was forgiven. But no sooner had he recovered than he resumed his old course of living, and went to the United States with the woman. This continued until last November, when through the efforts of friends, another reconciliation was effected between husband and wife, who took up their residence in Buffalo. It was not long ago that Mrs. Cowles discovered that her husband was still unfaithful. He made frequent visits to New York, and it was discovered by means of detectives that he was again keeping the woman Clara in that city. Mrs. Cowles then decided to write to Cowles' father. The latter was thunderstruck at his son's conduct, and at once wrote to Mrs. Cowles, advising her to leave him and inviting her to stay with him. So great was the blow that Mr. Cowles' death soon followed, but few imagined the real cause of the celebrated editor's demise. After his death it was found that he had executed a will by which he provided that a certain part of his valuable estate should go to his son Eugene for use during his lifetime; but it was expressly provided that it would go to the wife and child on the husband's death. Young Cowles was enraged at the terms of the will and did everything in his power to break it. Mrs. Cowles in the mean time went with her young daughter to live with her husband. Cowles followed them to his wife stating that he was going to leave the country, and asked for a farewell interview with his daughter which was granted. The young girl saw her father at old Mrs. Cowles' house and agreed to return in the afternoon, which she did, in company with her mother's sister. Cowles invited them to go to the depot with him, and the upshot was that he took his child to Canada, and told the detective who tracked him that he would never give it up to the mother. Mrs. Cowles, accompanied by her sister, Mrs. Bolten, her brother, C. C. Hale, and Judge J. E. Ingalls, at once followed Cowles to Toronto and engaged the legal firm of Blake, Lash & Cassel and prepared papers to submit the case to the courts. Cowles placed his case in the hands of Dalton McCarthy, Q. C., but before the case could be brought before the Toronto courts he left hurriedly for Montreal.

He arrived here on Friday night and registered at the Windsor Hotel. He then sent word to his lawyers in Toronto, saying that he wished to see his wife alone, and that unless she agreed to this he would place his daughter in an institution where she would be kept until she was 21, and that her mother would not be allowed to see her. Judge Ingalls, for the wife, replied that the interview would be granted. Cowles then sent word that unless the mother would agree to forfeit half of the estate he would, as legal guardian, place the child out of her reach. Mrs. Cowles at once took the train for Montreal and arrived this morning with Judge Ingalls. They proceeded to the Windsor Hotel and asked for an interview with Cowles, but it was refused. After several unsuccessful efforts to see Cowles the party met in Mrs. Cowles' rooms, and husband and wife had a long interview together. Cowles threatened to shoot anybody who would interfere with him. Mrs. Cowles asked to see her child, and Cowles said he would bring her to where she was.

A cab was called and Cowles, Mrs. Cowles, her sister and brother proceeded in the direction of the Sacred Heart Convent, on St. Catherine street. On nearing the convent Cowles turned to his wife and exclaimed: "You are now within sight of Florrie; agree to give up half of the estate, or I will shoot you," at the same moment he drew a pistol and pointed it at his wife's head. Like a flash her brother Hale, who was sitting beside his sister, had drawn a revolver, and, pointing at Cowles, fired. Cowles fell over with a ghastly wound in his throat, the ball passing right through from left to right. The streets were crowded at the time with people going home from church, and there was a tremendous sensation. Cowles was taken to the St. Charles Hospital, where it was found that the ball had passed completely through the neck without touching any vital point. Hale at once drove to the Central police station and gave himself up. Mrs. Cowles also gave herself up, but was arelessed on bail. She is completely overcome by the tragedy. This young daughter, who is only 9 years of age, is at the Sacred Heart Convent, a stone's throw from where the shooting took place. Some of the leading lawyers in the city have been engaged for Hale's defence. Cowles is reported in a serious condition at the general hospital tonight, but it is stated that he may pull through.

London Markets.

LONDON, 12.30 p m.

Consols 97 5-16 for money and 97 9-16 for the account.

United State Fours	
Do, do Fours and a half	
Atlantic and Great Western firsts	41
Do, do do seconds	
Canada Pacific	84½
Erie	29
do. Seconds	108
Illinois Central	120
Mexican ordinary	25½
St Paul Common	79
New York Central	113½
Pennsylvania	
Reading	20½
Mexican Central new 4s	
Bar Silver	
Spanish Fours	77½

Money 1 @ per cent.
Rate of discount 2 7-16 @ 2½ per cent.

Liverpool Markets.

LIVERPOOL, 12.30 p m—Cotton firm with fair demand. American middlings 6 9-16 4 sales 4000 spec and export 500 ½ rects 15000 amn 10100 bales. Futures steady.

FIRST EDITION.

ALIEN LAND OWNERS.

AN IMPORTANT BILL REPORTED TO THE U. S. CONGRESS.

It Will Prevent Future Acquiring of Lands in the United States by Foreigners, and will Compel Present Owners to Become Naturalized or Sell.

BY TELEGRAPH TO THE GAZETTE.

WASHINGTON, June 10.—Representative Oates of Alabama, from the committee on the judiciary, to-day reported to the house a bill to prohibit aliens from acquiring title to or owning lands within the United States.

An elaborate report accompanied the bill, which says: "Certain noblemen of Europe, principally Englishmen, now own in the aggregate about 21,000,000 acres of land within the United States. This alien non-resident ownership will, in the course of time, lead to a system of landlordism incompatible with the best interest and the free institutions of the United States."

The bill proposes to place these aliens under the disabilities of the civil law.

As to all future attempts to acquire lands in this country, it declares that all foreign born persons who have not been naturalized, are incapable of taking a title to lands anywhere within the United States, except a leasehold, for not exceeding five years.

It also contains a provision which will compel alien land owners to cease to be such or to become citizens of the United States within ten years.

A "DIVINE HEALER'S" FINANCING.

He Charmed Four Hundred Dollars into His Own Pocket.

BOSTON, MASS., June 7.—J. A. Rose, a "divine healer," was arrested yesterday charged with embezzling $400 from Berto & Super bankers. The members of the firm seemed to recognize a certain power alleged to be possessed by Rose, who, through some mysterious spiritual influence, was to increase the business of the firm tenfold. Mr. Berto had three tin boxes made, placed in one $175, $125 in another and $100 in another. The money was to remain in the boxes, be anointed through Rose and thus become wonderfully reproductive. While Rose was undergoing a trance the money, he says, by some unexplainable means was transferred to his pockets. Rose is but 19 years old and a Spaniard. The case is of such a complicated nature that it will probably be settled out of court.

He Puzzled the Doctors.

BY TELEGRAPH TO THE GAZETTE.

DUBUQUE, Iowa, June 10.—Tommy Sutton, after living without solid food for 96 days, died yesterday. His stomach refused all solid food, and soda water was the only liquid he could retain. The doctors pronounce it a case of paralysis of the stomach and bowels.

All Quiet in Columbus Today.

BY TELEGRAPH TO THE GAZETTE.

COLUMBUS, Ohio, June 10.—Business was resumed this morning, both sides apparently waiting for the other to make a move. No attempt is being made to run the cars and the strikers are quietly lounging about the various barns of the company.

A Supposed Triple Drowning.

BY TELEGRAPH TO THE GAZETTE.

NEW YORK, June 10.—John Schmidt, Matthew Pollock and John Kimm went fishing last Saturday night in Jamaica bay. Last night Schmidt's body washed ashore at Rockaway and the boat was found on the shore off the Island in the bay but no traces of the other men.

Grade Crossings Abolished.

BY TELEGRAPH TO THE GAZETTE.

BOSTON, June 10.—The house today passed, to be engrossed the senate bill providing for the abolition of grade crossings. The Senate today passed to be engrossed the house bill to prevent stock gambling in bucket shops.

A Young Clergyman Missing.

BY TELEGRAPH TO THE GAZETTE.

PITTSBURG, Philadelphia., June 10.—Rev. C. A. Young, a Mount Washington clergyman aged 31 and married, started for Dehaven, Pa., on Saturday, and has not since been seen. Foul play is suspected.

Children Eat Rat Poison.

BY TELEGRAPH TO THE GAZETTE.

COLUMBIA, S. C. June 10.—Farmer J. S. Reeves of Marion put poisoned cake about his barn to kill rats. One of his little children has since died from eating it and another is not expected to recover.

No Sugar Trust Decision.

BY TELEGRAPH TO THE GAZETTE.

SARATOGA, June, 10.—No decision was handed down in the court of appeals in the sugar trust case this morning as was expected.

Hurricane in Hungary.

BY TELEGRAPH TO THE GAZETTE.

PESTH, June 10.—A tremendous hurricane accompanied by thunder and lightning swept over Hungary today. Many persons are reported killed by the lightning.

Killed by a Sentry.

BY TELEGRAPH TO THE GAZETTE.

GENOA, June 10.—An Englishman was shot dead here today, by a sentry for not replying to his challenge.

The Weather.

BY TELEGRAPH TO THE GAZETTE.

WASHINGTON, June 10.—Indications.—Fair. Slightly warmer. Variable winds.

New York Markets.

Reported by the Ledden Company, New York.

NEW YORK, June 10.

	Todays Opening.	Highest.	Lowest.	Last Sales.	Sales.
Am Cott. Oil Tr	32¾	32¾	31¾	31¾	....
Atch. Top & St. Fe	48	48¼	47¼	47¼	....
Chi. Bur & Quin	107	107	107	107	....
Chicago Gas Trust	55	55¼	53¼	53¼	....
Canada Southern	61	61¼	60¾	60¾	....
D & Lack	146¼	147	146	146¼	....
Erie	28½	28½	28	28½	....
Lake Shore	113¾	113¾	113¾	113¾	....
Lou and Nash	89¾	90¼	89¾	90	....
Mic. Pacific	76	76¼	75	75	....
N Y & New England	50	50	49¾	49¾	....
Nothern Pacific					....
Northern Pacific pref	85¼	85¼	85¼	85¼	....
Chi. & Nor	112¼	113	112¼	112¼	....
Nash Lead Tts	21¾	22¼	21¾	22	....
Oregon Trans	51¼	52	51¼	51¼	....
Ph Reading	47	47¼	47	47¼	....
Rock Island	94¼	95	94¼	94¼	....
Richmond Term	23¾	24¼	23¾	24	....
St Paul	77¼	77¼	77	77¼	....
Texas Pacific	22¾	22¾	22¼	22¼	....
Union Pacific	67	67¼	66¾	67¼	....
Western Union	85¼	85¼	85¼	85¼	....
Wabash pref	29	29¼	29	29¼	....
Wis Central	31¼	31¼	31¼	31¼	....
Sugar Trust	83	83	82	83	....
C C C	79¾	80¼	79¾	79¾	....
R W Prd	66¼	66¼	66	66¼	....
Mex	30¾	30¾	30¾	30¾	....
Oil	91	91¼	90¾	91¼	....

S. WHITEBONE, in the City Market building, on Charlotte street, does not import Cigars from Havana every two weeks, but he gets them fresh from there every month; so he can sell them at lowest prices. Mr. Whitebone will call on the trade in the city and show samples of new importations.

NEW
BARBADOS MOLASSES,
at close prices.
NOTE THIS.
Orders booked at lowest figures for cargo to arrive.
JOSEPH FINLEY,
65, 67, and 69 Dock St.

SECOND EDITION.

A HUCKLEBERRY PICNIC.

THE BIGGEST RAILROAD COMBINATIONS EVER ATTEMPTED.

After the Wabash Disaster—A Judge's Decision—Students Injured—Union Destroyed—Theatre Burned—The Lottery Bill—A Cyclone—Murder and Attempted Suicide.

BY TELEGRAPH TO GAZETTE.

PITTSBURG Pa., June 10.—The Silver Leaf Social club, a colored organization, had a picnic yesterday.

Frank Morrison killed Charles Solles with a sledge hammer. John Allen shot his sweet-heart and there were many minor razor scrapes.

The whole gang fought on the train returning to this city and were pulled in by wholesale.

NEW YORK, June 10.—The Times says the biggest railroad combination ever attempted, the amalgamation of the Missouri Pacific and Atchison systems is being discussed by prominent railroad men.

The plan proposed is that Jay Gould shall buy the Chicago and Alton road which is in a position to make either the Missouri Pacific or the Atchison considerable trouble and having grafted it into his Missouri Pacific system will lease the entire system to the Atchison people, the latter to guarantee a certain percentage per annum on the Missouri Pacific stock.

This combination would have the great advantage of stopping ruinous rate wars in the sections of the country through which these roads run.

The exact amount of the guarantee on the Missouri-Pacific stock is said to be the bone of contention.

ST. LOUIS, June 10.—There were in all 74 dead bodies taken from Wabash yesterday morning. Parties are still searching for bodies, as several persons are missing. The injured number 25, some of whom are seriously hurt. It is impossible to state how many persons are killed, as many are still buried in the wreck. The loss to the railroad is over $200,000.

MASON CITY, IOWA, June 10.—Judge Sherman made a sweeping decision yesterday in an "original package" injunction case. He held that beer could be sold by the bottle though shipped in cases and also upheld the right to drink liquor on the premises where it is sold.

OBERLIN, Ohio. June 10.—During a parade of the students of Oberlin college, in honor of the college base ball team, yesterday, six students were run over by a band wagon and three are probably fatally injured.

CHICAGO, June 10.—A resolution favoring a consolidation of all the village township, city and government organizations in Cook county into one central government as the municipality of Chicago was introduced at yesterday's session of the county board and referred to a committee.

BROOKLYN, June 10.—Hyde and Behman's Volkes Theatre in Brooklyn caught fire this morning and the building, an eight story block, was badly damaged by smoke and water. Loss $100,000.

NEW ORLEANS, June 10.—The lottery bill was introduced in the House at Batton Rouge yesterday and went over until today. The friends of the bill claim they lack only four of the necessary two thirds vote in the House which it already has in the senate.

ANNISTON, Ala., June 10.—A cyclone struck the town of Piedmont yesterday afternoon and demolished the new three story bank building and fatally injured two of the workmen. The cyclone then rose into the air and did no more damage in the town.

CHICAGO, June 10.—Joseph Montag shot and killed his wife yesterday afternoon in a notion store on North Clark st., then shot himself and will probably die. Montag had been quite well off, but drink had ruined him, and his wife left him because of cruel treatment.

EDWIN ARNOLD'S SON.

The Poet Finds His Long-Lost Boy in Japan.

BY TELEGRAPH TO THE GAZETTE.

SAN FRANCISCO, Cal., June 10.—Advices from Yokohama state that Sir Edwin Arnold, who is spending some months in Japan preparing a companion poem to his "Light of Asia," has been strangely reunited with his long-lost son.

The poet is accompanied by his daughter. Last week Miss Arnold received information that her brother, who has been lost to the family for six years, was in Yokohama harbor. She secured a boat and intepreter and pluckily set out into the harbor, hailing every vessel until she came upon an English captain who knew her brother, who was third mate on a tramp steamer. She found him out and when Sir Edwin arrived a touching reunion took place.

The brother had been trained for the British navy, but had failed and had run away to sea, drifting about the world until he brought up in Australia, where he fell in love and married, but was forced to go to sea again to earn a living

Probably the Reported Steamer.

BY TELEGRAPH TO THE GAZETTE.

NEW YORK, June 10.—The French steamer Burgundy from Marseilles which arrived late last night, is probably the French steamer passed by the Anchoria, June 8, 200 miles east of Sandy Hook proceeding slowing.

THIRD EDITION.

DEAD IN EARNEST.

SMITH AND SOULES WILL SWIM NIAGARA FALLS.

It Will be a Race and the First Man to Land will be the Winner.

BY TELEGRAPH TO THE GAZETTE.

BUFFALO, N. Y. June 10.—Sam Smith of Lewiston, and John L. Soules, of Muskegon, Mich., announce that they will swim a race through the whirlpool of the Niagara Falls on the afternoon of July 4. They will leave the Maid of the Mist landing in the steamer by that name, and will proceed in her as far as it is safe for her to go. Life preservers are being manufactured for the men's especial use.

The first man to land on the other side of the whirlpool will be considered the winner of the race. The purse is for $150, one hundred to go to winner, and fifty to loser. Smith says this will be no "fake."

THE COURT EN BANC.

Trinity Term Opened at Fredericton today—List of Common Motions.

SPECIAL TO THE GAZETTE.

FREDERICTON N. B. June 10.—Trinity term of the supreme court opened this morning.

The following common motions were made:

Doe ex-dem Wm. McMurray vs Richard Roe, Susan McMurray tenant. Rule for judgment nisi against the casual ejector on motion of Mr. Geo. F Gregory.

The Queen vs. John Dewar, John Walker. Mr. Gregory moved to have the return and writ taken off file and returned for proper return. Return enlarged until next term.

The Queen vs. Wm. E. Skillen. Mr. George Gilbert moved for a rule nisi to quash a conviction. Rule nisi.

The Queen vs Joseph A. McNaught, James Galbraith re et al Dwyer. Mr. Geo. G. Gilbert moved for a rule nisi to quash the conviction. Rule nisi.

Ex parte Zebley—Mr. Geo. G. Gilbert moved that this case stand. Case stands till the second Saturday in the term.

Ex parte Harris re W. Fred Kertson, Mr. M. B. Dixon moved for a rule nisi for an attachment against W. Fred Kertson for not paying over money collected as an attorney for Harris, Rule nisi for attachment for $62.08 returnable second Saturday in this term.

The court then adjourned until tomorrow morning.

HALIFAX MATTERS.

The Naval Instructor of H. M. S. Canada Court-Martialled.

SPECIAL TO THE GAZETTE.

HALIFAX, N. S. June 10.—Naval instructor McShane of H. M. S. Canada was court-martialed yesterday on a charge of drunkenness and leave breaking. Three years were taken off McShane's seniority.

A dry dock for torpedo boats is being built in the dockyard. It will be 250 [illegible] with an iron shoot [illegible] leave England in a few days in tow of the troopship Tyne.

Repairing at Sea.

BY TELEGRAPH TO THE GAZETTE.

NEW YORK, June 10.—Pilot Nicolay, who arrived to-day on the steamer Werra reports June 8 lat. 40, 30, lon. 69, spoke the steamer La Bourgogne, hence for Havre, laying to with her machinery out of order. [S]he had been stopped since midnight. She would make the necessary repairs and proceed.

Into the Hands of Englishmen.

BY TELEGRAPH TO THE GAZETTE.

CHICAGO, June 10.—It is now expected the stock of the Union Stock Yards and transfer company will go into the hands of an English syndicate before the first of July. It will go to city a of London company.

Police Court.

Robert Burns, drunk on St. John street, James Dooley, drunk off Erin street, were fined $4 each.

Morris King and William Roddy were fined $10 each for fighting on Main street.

Elizabeth Walsh, given in charge by Mary Ann Mcdonald for beating her in her house on Chapel street, was remanded till to-morrow.

Dorothy.

This tuneful and interesting opera was produced in admirable form at the Institute last night by the ladies and gentlemen who have so assiduously worked to this end. There was a large and select audience present and every one in the house was delighted at the clever manner in which each part was rendered.

Miss Fowler and Miss Burpee were the friends, Dorothy and Lydia, and their singing and acting, as well as their elegant costumes in the second act, were features of the performance. Miss McInnis as Phyllis Tuppit; Miss Halliday as Mrs. Prueet (Priscella) and Miss L. Watters as Lady Betty were also excellent in their general roles.

Mr. F. H. J. Ruel as Geoffry Wilder, sang his solos admirably and to Mr. Lindsay and Mr. Daniel a similar tribute is due. The toast contentment was well given and with its well balanced and well sung chorus, secured a very hearty encore.

Mr. Chas. F. Harrison as Lurcher, was remarkably funny, his make up was a revelation, and his acting truly mirth provoking. The quartettes and choruses were real good, tuneful, prompt, well balanced, and show the results of careful, thorough instruction by Mr. Ford.

Harrison's orchestra well deserves the unstinted praise bestowed upon them and they justified every anticipation made in respect of their work in opera. Unlimited credit is due to the energy, and good taste of Manager Duncan Robertson, to whose efforts a large measure of the success is due. The stage settings of last night have rarely been equalled on the Institute stage, the setting in the second act, Chanticleer Hall being exceptionally fine.

Miss Hancock will perform the role of Dorothy to-night, The opera will be presented tomorrow evening also and for the last time.

London Markets.

LONDON, 4 p m closing.

Consols 97 5-16 for money and 97¼ for acct.

U S Fours	
do do Fours and a half	
A & G W firsts	
do do seconds	85
Can Pac	29½
Erie	
Do seconds	
Ills Cent	42
Mexican ordy	75½
St Paul Common	113
N Y Cent	
Penn	54
Reading	20½
Mex centl new 4s	43½
Bar Silver	

Money 2 @ 2½ per cent.

THIRD EDITION.

LOCAL MATTERS.

LATEST GLEANINGS BY THE GAZETTE'S REPORTERS.

A Flourishing Industry—Of Personal Interest, &c., &c.

ELECTRIC LIGHTS are being placed on the Long wharf.

STEAMER WINTHROP will sail at 9.30 a. m. to-morrow for New York.

A GOOD THING.—Lawn mowers are being used this year to keep the grass in the squares clipped down.

VALUABLE COLT KILLED.—A thoroughbred colt got beyond control of its rider today and coming into collision with a fence, was killed.

THE BARK HIGHLANDS, —Captain Owens formerly of the bark Highlands, arrived here last night in the steamer Winthrop. Captain Scott has taken command of the Highlands.

NEW POLICEMAN.—Seth Thorne was sworn in to-day as policeman in place of officer Fullerton, resigned. The new man is a six footer, light complected and about 25 years of age.

QUICK TIME.—The schooner Avalon, which arrived here yesterday made the trip from this port to Boston and back in the fast time of seven days. She went through seven bridges at Boston and discharged a cargo of lumber during this time.

TOO MUCH WIND.—Schooners Hunter and Welcome Home which sailed from this port yesterday put back today, both having encountered a gale of wind. The Hunter lost her jibboon and the Welcome Home carried away her foremast head.

FROM HIS FELLOW-OFFICERS.—The members of the police-force will present officer Geo. Fullerton on his retirement this evening with a handsome meerschaum pipe. The pipe is silver-mounted, appropriately engraved and is one of the best of Mr. Louis Green's excellent stock.

THE BEN BOLT LOST.—Schooner Ben Bolt, Capt Kelson, went ashore yesterday at Letete and is a total loss. She was bound from New York to St. George with a cargo of coal. The Ben Bolt was 100 tons register and was owned by Capt. Kelson, Edward McNealey of Carleton and others. The vessel was not insured.

"RUNNING WILD."—This play, as already announced, will be presented for the first time on Thursday next at the Institute. It is stated that this play has had a literally triumphant tour in the United States from New York to California. The management claim that the "finest comedians, finest dancers, finest vocalists, prettiest girls, prettiest costumes, prettiest scenery, all make up this wonderful play, of which the people never weary, but gladly welcome." "Running Wild" will be given its second presentation in advance at A. O. Smith's, Charlotte street.

STOLE SOME MONEY.—A thief entered the residence of James Lord, of Prince street, Carleton, last evening, and stole about $26.40 from a closet in the rear of the house. Entrance can be gained to this room by a window and by two doors, the latter leading from other rooms. It is thought the person who committed the robbery knew where the money was kept as nothing else was taken. Mr. Lord's daughter was in the house at 6 o'clock in the evening, having only gone out for about half an hour at mid-day. This is the time, no doubt, that the thief gained admittance.

Of Personal Interest.

Mr. James D. Leary arrived in town this morning. To a reporter he said he had nothing to say about his proposals to the Common Council until he had met the committee.

Mr. Thomas Youngclaus of the city market clothing hall leaves to-morrow evening for Rimouski where he takes passage for England, to purchase goods for the fall trade. He will be accompanied on his trip by Mrs. Youngclaus.

Mr. James Pender of the horse nail manufacturing firm of James Pender & Co. left last evening for Chicago on a short business trip.

Rev. S. Jones Hanford went to Prince Edward Island this morning to officiate at the wedding of W. Parker Carvill son of Lieutenant Governor of the Island.

A FLOURISHING INDUSTRY.

The Business of the Calkin Electric Light Company Increasing Rapidly —The Incandescent Light.

The Calkin Electric Light Co. are making rapid strides in the popular estimation, for they are displaying much enterprise and push in introducing the most modern methods of lighting our streets, our shops and our houses. The old light station of this company is situated on Princess street, but the company have practically completed arrangements for the purchase of the Wishart property on the harbor front, and operations will be begun in a few days for the re-construction of the old Wishart building to suit the purposes of a station. This morning Mr. Geo. F. Calkin received the invoices for the apparatus which the company employ for their incandescent lighting. The plant has already been shipped and it will arrive here very shortly. The new station will likely be in running order about the middle of August or the first of September. With regard to the incandescent lights the Company will have 4000 lamps, and already a large number of these have been spoken for. The work of putting them up will not occupy much time, and so great are the advantages offered that the incandescent system will beyond a doubt be generally used throughout the city for lighting purposes. Besides these lamps 250 more arc lamps have been purchased, some of which will be used for lighting the streets. This will make in all 350 arc lights and 4,000 incandescent lights run by the Calkin Electric Light Company, an advance over past years, pleasing to the company and the public alike.

It is their intention also to start a day circuit for motors, if the inducement is sufficient, that is, if the cost of this will be met by the returns.

The company is a local one, and is composed of a large number of prominent men of this city, whose efforts are deserving of the appreciation of the whole community.

1890. JUNE, 1890.

MANCHESTER, ROBERTSON & ALLISON
—HAVE OPENED—
A Special Delivery of Goods suitable for the month of June.

CONSISTING OF
Black Worsted Section Gimps, Black Silk Section Gimps, Colored Worsted Section Gimps, Col'd Silk Section Gimps, Jetted Gimps, Soutache Laces, Black Silk Drop Fringes, Black Silk Netted Fringes, Steel Gimps, Gold Gimps, Braid Zouave Dress Sets, Jetted Zouave Dress Sets, Braid and Beaded Ornaments, Braid Dress Sashes.

RUSSIAN NETS, FISH NETS
M., R. & A have opened another special lot of the above nets in plain, spotted, striped and floral effects.

Bordered Lisse Veilings.
Black Silk Brussels Net, Black Satin Back Velvet Ribbons, Pearl Dress and Coat Buttons, Gilt Crown and Anchor Buttons, Gilt Anchors, Embroidered Anchors and Crowns on White and Navy Blue Serge, just the thing for children's Suits; Black Fancy Silk Cords; Colored Italians, Black and Gold Crochet Buttons, Black Chantilly Laces, Black Braid Ruchings.

MANCHESTER, ROBERTSON & ALLISON.
27 and 29 King St., St. John, N. B.

FERTILIZERS.
200 Barrels Reid's Superphosphate,
160 do Cumberland do
180 do Bradley's do
80 do Land Plaster,
12 do Seeding Down Fertilizer.
3 Tons Peruvian Guano.
JARDINE AND CO.

DANIEL AND ROBERTSON.
A very small item to call attention to, but a penny saved is a penny earned; we have something over sixty dozen of Ladies Black Cashmere Hose, sizes 8, 8½, 9, 9½; finished seams, shaped and good length; which have been marked at 25 cents per pair, well worth 35 cents.
LONDON HOUSE RETAIL.

$2-75
Will Buy a
FRENCH HARDWOOD BEDSTEAD.
W. R. Lawrence,
McElroy's Building, Main street.

RECEPTION WEEK
—AT—
Barnes & Murray's,
17 Charlotte St.
SUNSHADES
—AND—
PARASOLS,
newest styles, reliable makes, from 60c to $4.00 each.
Challies, Prints, and Sateens
in great variety.
Have you seen our
49c.
White Shirt?
GENTLEMEN'S
Summer Underwear,
From 20c. each.
Lace Mitts,
Gloves and Hosiery,
Muslin Scarfs,
White Lawns and Embroideries,
At lowest cash prices.
REMEMBER
THE PRETTY STORE.

HAVE YOU TRIED
Miller's Royal Paragon CHEESE.
So palatable, the oldest invalid can use it without any inconvenience.
Put up in White Jars hermetically sealed. This process combines and improves the flavor that is most delicious to the taste.
GEO. ROBERTSON & CO.,
50 King street,
are Agents for New Brunswick.

H. STEVENS.
Merchant Tailor,
has now in stock a fine line of
CLOTHS
suitable for Spring and Summer Wear. Having received his spring stock he is prepared to suit any taste, no matter how fastidious, as his stock is complete.
Old Police Building,
Main street, North End.

Tennis and Base Ball Shoes Resoled.
Rubber Goods of all kinds repaired.
New Wringer Rolls put on.
Rubber Goods our Specialty.
ESTEY, ALLWOOD & CO.,
68 Prince Wm. street.

A. G. BOWES & CO.,
21 Canterbury St., St. John, N. B.,
MANUFACTURERS OF AND DEALERS IN
Stoves,
Ranges,
Furnaces,
Stove Pipe,
Tinware.
House Furnishing Hardware,
Hot Water and Steam Heating Apparatus.
Plumbing and Gas Fitting.
Special Attention to Repairs.
A. G. BOWES. H. CODNER

MC2398

POOR DOCUMENT

THE EVENING GAZETTE

is published every evening (Sunday excepted) at No. 21 Canterbury street.

JOHN A. BOWES, Editor and Publisher.

SUBSCRIPTIONS.

THE EVENING GAZETTE will be delivered to any part of the City of St. John by Carriers on the following terms:

ONE MONTH	35 CENTS.
THREE MONTHS	$1.00.
SIX MONTHS	2.00.
ONE YEAR	4.00.

The Subscription to THE GAZETTE is payable ALWAYS IN ADVANCE.

ADVERTISING.

We insert short condensed advertisements under the heads of Lost, For Sale, To Let, Found and Wants for **10** *CENTS each insertion or* **50** *CENTS a week, payable ALWAYS IN ADVANCE.*

General advertising **$1** *an inch for first insertion and* **25** *cents an inch for continuations. Contracts by the year at Reasonable Rates.*

ST. JOHN, N. B., TUESDAY, JUNE 10 1890.

For the Latest Telegraphic News look on the First Page.

HARBOR IMPROVEMENTS.

The Short line to Montreal has now been in operation about a year and our facilities for handling freight in the harbor of St. John are no better than they were the day it was opened. There has been a vast amount of talking done during the year but no solid work, and no advance of any kind. First, we had an attempt to place the harbor in commission, but the result of a vote taken on that question showed that the people did not want the harbor placed beyond the control of the city. THE GAZETTE did its best to have the harbor placed in commission but, having failed, it did not think it necessary to pursue a dog in the manger policy, but was ready to assist in any scheme that would give us harbor improvements. This is why it advocated the adoption of the scheme proposed by Mr. James D. Leary of New York, for the construction of a dry dock and a system of deep water wharves in Carleton with warehouses and a grain elevator. Unfortunately Mr. Leary's scheme, which was designed to benefit the city, did not suit the views of certain self-seeking persons who regard the interests of the community as merely a secondary consideration. One of these persons, who has the control of a newspaper, was opposed to the construction of wharves in Carleton because they might interfere with the dividends on his bridge stock. Another was an aspirant for the chairmanship of the harbor commission and thought that if the Leary scheme could be killed, the people in despair at the failure to obtain needed harbor improvements might take up the harbor commission scheme again and that he would thus obtain the coveted office. Thus a storm of opposition was raised against Mr. Leary's plans, not because they were not most favorable to the city, but because they interfered with the schemes of certain would be political bosses, and such terms were improposed on Mr. Leary that he found it impossible to carry out his scheme. The dry dock was a principal feature in Mr. Leary's plans and properly so, because a dry dock is a necessary adjunct to every first-class harbor. A great howl was raised against the dry dock which it was declared was not needed. One great shipping magnate, who spent the best part of a summer trying to float another dry dock scheme for St. John, had suddenly discovered that a dry dock was not required here at all. Even some of the ship repairers, whose work would be increased three fold by a dry dock, were made to believe that it would be a positive injury to their interests. Another enterprising person, who usually talks common sense, denounced the dry dock as an "ugly hole in the ground," which may be taken to show how political prejudice can affect the views of men who are in other respects sane.

Mr. Leary will not go on with the dry dock until he hears further from the Dominion and Provincial governments, but he has, we understand, another proposal to place before the Common Council. This proposal provides for 800 feet of deep water wharfage with a depth of 27 feet at dead low water spring tides, and 540 feet of wharfage with 20 feet depth at dead low water spring tide, or 1340 feet in all, in four berths; one for a vessel 500 feet long and 27 feet draft; a second for a vessel 300 feet long and 27 feet draft; a third for a vessel 340 feet long and 20 feet draft and a fourth for a vessel 200 feet long and 20 feet draft. This wharf with a complete system of warehouses and railway connexions, Mr. Leary will build for a subsidy from the city of $5,000 a year for twenty years and he will undertake to have the same completed in all respects by the beginning of January 1891, so as to be ready for the business of next winter. There are other provisions in Mr. Leary's proposal for the building of an elevator and additional wharves which are dependent on the receipt of certain other subsidies, from the Dominion and Provincial government, but $5,000 a year will cover the financial demand upon the city. As the system of wharves Mr. Leary proposes to build will cost at least $300,000 and as the $5,000 a year for twenty years, which the city is asked to give, is only equal to an immediate payment of $62,500 it is difficult to see where the bitterest enemies of Mr. Leary can find any ground for objection in this new scheme.

NOTE AND COMMENT.

The Fredericton people are beginning to wonder what share they have in the glory of their baseball team. It is mainly composed of foreigners—only two Fredericton boys being admitted to places upon it. As the Fredrictons have lost all their regular league games this year the inhabitants of that city are beginning to think that they could not have fared any worse with a native nine.

The Sun this morning follows the lead of THE GAZETTE in advocating the removal of the university to this city. The Sun mentions a number of reasons in favor of such a removal, which we are glad to indorse. The Sun would do well to follow the lead of THE GAZETTE more frequently than it does, for then it would be more in sympathy with St. John public opinion than it generally has the fortune to be.

Mr. Ellis was forced to admit in an editorial in the Globe of last evening that the question of annexation has not yet become a practical one. So it appears that the net result of Mr. Ellis' twenty-five years of advocacy of annexation has been simply nothing at all. Why has Mr. Ellis been disturbing the minds of our people for the past quarter of a century with his annexation theories and his attacks on our city, our province, our government and our flag?

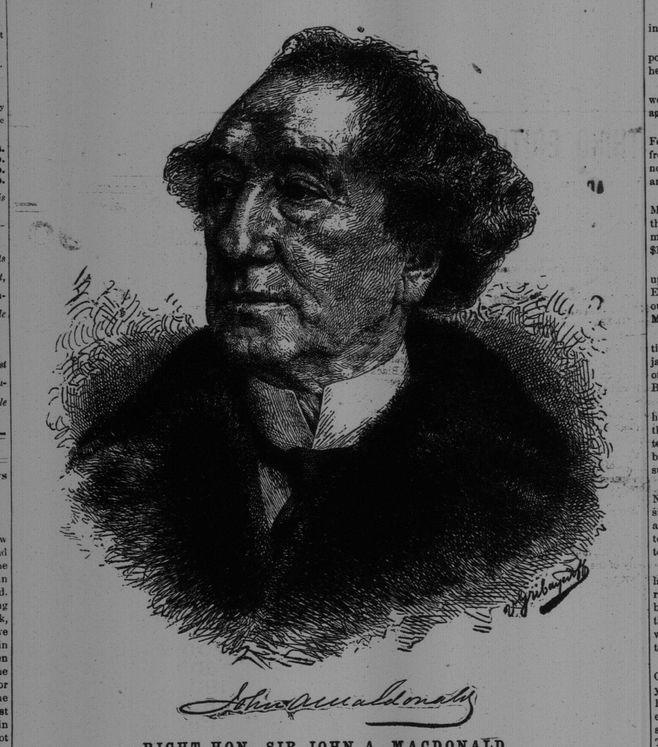

RIGHT HON. SIR JOHN A. MACDONALD.

CANADA'S GREATEST MAN.

SIR JOHN A. MACDONALD, HIS LIFE AND ACHIEVEMENTS.

A Sketch of Our Premier.—His Leading Characteristics.

The career of Sir John A. Macdonald is a remarkable illustration of what may be accomplished by a man who to good abilities adds tact, patience and good sense. The premier of Canada is indeed the embodiment of the last three qualities and he has made them eminently useful not merely in forwarding his own ambition but in advancing the interests of his country. When the youthful Macdonald, then a boy of five years, crossed the Atlantic with his father in the year 1820 to take up his residence in Canada, it could not have entered the wildest dreams of his parents that his future would be so great. The Macdonalds, father and son, could trace their descent to Donald, who in the thirteenth century was lord of South Kintyre and the Island of Islay and no doubt were proud of their ancestery. But what are Islay and South Kintyre, a barren island and a barren peninsula when compared with the Canada which the Macdonald of to-day has ruled for so many years? There is no European king, who has been more absolutely master of his realm than Sir John A. Macdonald has been of this fair dominion during the years of his premiership, and yet his glory has not been that of the sword, but has been acquired as the result of his genius in drawing able men to his councils, in winning the confidence of the people, in reconciling differences which it seemed impossible to set at rest, in suppressing the fires of bigotry and extinguishing the torch of the bigot who, like the youth who fired the Ephesian dome, is always seeking to win his way to glory by incendiarism. The people of Canada will never know how much they owe to Sir John A. Mcdonald until they lose him, but that day we trust is far in the distance.

Sir John A. Macdonald was born in Glasgow, Scotland, on January 11th. 1815, and came to Canada in 1820 with his parents. They first settled near Kingston, but after a few years removed to a farm on the Bay of Quinte. The future premier of Canada, however, did not remove from Kingston, but remained to attend the grammar school of which he was a pupil until he was about 15 years of age. He then began the study of the law with Mr. George McKenzie, a legal practicioner of Kingston, and he continued as a student with him until he had reached the age of 21, when he was admitted to the bar. Sir John A. Macdonald, therefore, never went to college, a circumstance which while it might have been detrimental to his classical attainments does not seem to have at all interfered with his success in life, and probably was no injury to him as a legal practicioner. After he was admitted to the bar he practiced in Kingston, which has continued to be his residence when he was not required to live at the capital by reason of his official employments. He first acquired reputation at the bar by his defence of Von Shoultz, who was one of the American sympathizers with the Canadian rebellion of 1838, and who was captured at Windmill Point and tried for the crime of levying war upon Canada. Mr. Macdonald made a masterly defence of this unfortunate man but he was unable to save him, for he was found guilty, condemn- to death and executed near Kingston in 1838. This was a fortunate stroke, however, for the future premier, for it brought him at once into prominent notice and paved the way for his subsequent entry into politics. In 1843 Mr. Macdonald took his first step in the long political career which he had before him by standing as a member of the council for the city of Kingston. He was elected and his election was followed up in the following year by his being chosen to represent Kingston in the legislature. Those were stormy times in Canadian political history and a degree of excitement unknown to our political contests was then imported into every election. The election at which Mr. Macdonald was chosen for Kingston was one of the most exciting, and may be said to have marked the beginning of a new era. It was exciting because of the tension which existed at the time between the opposing parties, one of which had for its aim the promotion of the old system of government, and the other the introduction of responsible government and the improvement of the constitution.

It is unnecessary for us to linger over this period, because it was not then that Sir John A. Macdonald won his right to the admiration of posterity. He was a conservative, and at that time took the side of his party and was faithful to the old order of things which was destined to pass away. At first he did not make any great figure in the legislature of Canada, and it was not until the year 1847 that he entered the cabinet when he took the post of Receiver General, which had been held up to that time by the Hon. William Badgley. He held this office only a few months, for a change was made which resulted in his being appointed to the head of the Crown Land department, which was the most important in the public service.

The government of which Mr. Macdonald was a member resigned in 1848 and was succeeded by the Lafontaine administration, which gave way to the Hincks-Morin administration. This government lasted until 1854, when it was defeated and the conservatives returned to power under the leadership of Sir Allan McNab. In this administration Mr. Macdonald took the post of Attorney General West, and was practically the leader of the legislative assembly, being infinitely superior to his nominal chief in all that constitutes an effective parlimentarian. It was then that he became for the first time an influential legislator, he being then in his 40th year, in the [illegible] of his life and in the full [illegible] of Mr. Morin from the cabinet brought Col. Tache into his place as leader of the lower Canadian portion of the cabinet. This change also brought into the cabinet Mr. George E. Cartier between whom and Mr. Macdonald a very strong friendship speedily arose, which was destined to be of great importance to the future of Canada. Sir Allan McNab resigned his position as leader of the government in 1856 when Col. Tache, who was president of the council, became the nominal leader, but Mr. Macdonald was virtually the ruling spirit in every department of the government. From that time there never was any question as to who was the coming man in Canada on that side of politics.

We pass over the changes of government which took place between 1856, and 1864, when confederation for the first time became a live issue. Sir John A. Macdonald was the leading spirit in that great movement, and it was owing to his influence that the union of the provinces of Canada was brought about at the time and in the manner it was. In this matter the had the co-operation of the late Hon. George Brown, who greatly to his credit helped to bring about the result which saved Canada from the evils under which it had suffered from the lack of a stable government He had also the highly important assistance of Mr. Cartier, who loyally seconded all the efforts of his chief.

It is unnecessary for us to dwell on matters which are so familiar to all our readers as the negotiations which resulted in confederation. The unanimous voice of all Canada selected Sir John A. Macdonald to fill the position of premier of the cabinet of the Dominion, and he held the reins of office from 1867 when the confederation began to exist till 1873. From 1873 until 1878 he led the opposition to the government of Mr. Mackenzie which had come in with a very large majority in 1874. The election of 1878, however, entirely destroyed the government of Mr. Mackenzie and placed Sir John A. Macdonald once more at the head of a strong majority. His government has since been sustained at the elections of 1882 and 1887 and there is no reason to doubt that it will be sustained at the election which should take place in the year 1892.

To enumerate all the achievements of Sir John A. Macdonald as a legislator would be too lengthy a task for the limits of this article. If he had not other claims to the gratitude of posterity but those which he derives from his connection with the formation of the confederation he would hold a most high place among the statesmen of our day, but Sir John A. Macdonald has been throughout his life an eminently constructive statesman. He has shown an ability which is as rare as it is admirable, in his capacity for bringing organization out of chaos. He has always been an advocate of protection to native industries and, although during the first of his terms of office as premier of the Dominion, the question of protection was in some measure lost sight of, it was bound to be revived as soon as we began to feel the pressure of American competition on our industries, which were then of a comparatively small and unimportant character. The national policy, which was evolved in 1878-79, was but the logical result of opinions which Sir John had always held in regard to the measures proper to be taken to make Canada a manufacturing country. We need not say how successful this policy has been or how much it has done to lift Canada out of the position into which she seemed to be sinking as merely an agricultural community. Since the National Policy has come in force every industry has felt the stimulating effect of it and employment has been given to thousands who otherwise would have had to betake themselves to a foreign country to obtain the means of living. Sir John A. Macdonald's greatest achievement after confederation was certainly the construction of the Canadian Pacific railway. This great work which was necessary for consolidating the several provinces of Canada, was looked upon at first as a mere visionary scheme, even by men who had some claims to be regarded as enterprising. Sir John stood almost alone in his faith of its success, and it is unnecessary to say that his foresight has been amply justified by the result. The construction of this great work has done more to elevate Canada into an important position in the eyes of the world than any other event in its history, and the success which has attended it as a speculation has entirely justified the earnestness and zeal with which Sir John A. Macdonald pressed it forward in spite of the protests and opposition of the Liberal party.

It is impossible to look upon any part of Canada or to read the statistic books without seeing signs of Sir John's industry and activity. Foremost in the promotion of every work for the advancement of the Dominion, he has given largely to railways in the way of subsidies. He was the constructor of the Intercolonial Railway. It was by him the work of deepening the canals was carried on. Every improvement that has taken place in the Dominion since its creation has received an impulse from his hand. He is at all times ready to expend money in the interest of works of public utility, being full of faith in the future of Canada, and knowing well that without these works we should be at a great disadvantage as compared with our neighbors to the south of us.

Sir John A. Macdonald has been honored by his sovereign in many ways. He was created a K. C. B. and a member of the privy council of England, the latter honor we believe having never before been conferred on a colonist. Having devoted his whole life to the interests of Canada, the advancement of its prosperity and the well being of the people, he justly enjoys the respect and admiration of all, even his political enemies being forced to admire his talents, his industry and his genius.

In the Crypt of St. Paul's cathedral, where the great architect Sir Christopher Wren is buried, is a black marble slab with the inscription, "Si monumentum requiris, circumspice." "If you wish to see his monument look about you." What is true of the man who rebuilt London after the great fire is equally true of Sir John A. Macdonald. The Dominion of Canada is his monument and while it exists his name will ever be held in grateful remembrance. Among the acts and measures which he has carried through Parliament may be mentioned secularization of the clergy reserves; the improvement of the criminal laws; the promotion of public instruction; the consolidation of the statutes; the extension of the municipal system; the reorganization of the militia; the settlement of the seat of Government question; the establishment of direct steam mail communication with Europe; the establishment of additional penitentiaries, criminal lunatic asylums and reformatory prisons, and providing for the inspection thereof; the providing for the internal economy for the House of Commons; the reorganization of the Civil Service on a permanent basis; the construction of the Intercolonial Railway; the enlargement of thecanals; the enactment of a stringent election law; the ratification of the Washington Treaty; and the several acts for the construction of the Canadian Pacific Railway.

Sir John A. Macdonald has been twice married, first to his cousin, Isabella Clarke, in 1843 by whom he had two children, and second in 1867 to his present wife, Susan Agnes, daughter of the late Hon. T. J. Barnard, a member of Her Majesty's Privy Council of the Island of Jamaica. Lady Macdonald is an admirable helpmeet to the distinguished statesman and takes an intelligent interest in public affairs of which she is a close observer.

A carriage drawn by two white horses and containing Cowles of Cleveland O., his wife, child and brother-in-law, was the scene of a shooting affair, in Montreal last evening. When opposite No. 4 fire station, Cowles shot at his wife and missed her. The brother-in-law shot at Cowles, and the bullet past through Cowles' neck. The carriage then drove to the general hospital, and the injured man was placed under medical care.

The Presbyterian assembly meets in Ottawa this week.

Provincial Points.

David Jones of Woodstock has potatoes in blossom.

J. C. Crosskill, formerly of Halifax Reporter, has taken a position on the Amherst Record.

An ex-soldier now living in the Northwest is about to bring a suit for divorce against his wife, who resides in Halifax.

The dwelling house of Mrs. Robert Ferguson at Gowan Brae, three miles from Bathurst, was destroyed by fire at noon yesterday. Loss $1,500; no insurance.

A despatch from St. John's Nfld., says Middleton & Reid have been awarded the contract for the construction of 250 miles of railway across Newfoundland at $15,500 per mile.

J. S. Squibb was this morning locked up for 72 hours for being drunk, while Eliza Comeau was set to work cleaning out the police station as her penalty.—Moncton Transcript.

It is said that very shortly the Salvation Army intend turning their hallelujah artillery on what they consider one of Satan's chief provincial strongholds—Buctouche.—Moncton Transcript.

W. H. and J. Rourke, of St. Martins, have commenced the construction of a three masted schooner which will register about 300 tons. They also intend building a schooner of about 80 tons this summer.

During the gales of Sunday night the Norwegian bark Fredrickstad, lying outside Bathurst tar, dragged anchors about three miles and is now lying close to the shoals near Salmon beach, unable to get back till the gale moderates.

Mr. Burgess, of Canning, N. S., intends laying the keel of another large vessel right away, and a great deal of the timber for her is already in the yard. Among these are some very large pieces of oak which have been under water for fourteen years.

The residence of Rev. Mr. Pickett at Oak Point, was totally destroyed by fire yesterday afternoon about 5 o'clock. A high wind prevailed at the time and the efforts of those in the vicinity to save the property were unavailing. The church corporation had an insurance of $800 on the parsonage.

Capt. John Phillips, brother of Sir Charles James Puillips (heir at law to PictonCastle estates, Wales), is in Canning, N. S., on business pertaining to the estate, and for the present is giving some of his time and attention to the shoemaking business, on the premises of the late John J. Smith.—Canning Gazette.

A small-sized hurricane swept over Halifax about 2 o'clock Monday afternoon. The harbor was lashed into a fury of whitecaps and the vessels anchored in the stream all dragged their anchors more or less. The American barquentine Henry A Burnham dragged from about opposite Commercial wharf to opposite the insane asylum. The squall only lasted a short time.

The following are the exports for Queen's and King's Counties, P. E. I. for April and May:—Colonial. 14,602 bus. potatoes, $5,970; 38,950 bus. oats. $14,887; meats, $2,592; fish, $455; eggs, $200; miscellaneous, $1,698; total, $25,802. Foreign: 31,303 bus. potatoes, $10,330; 28,592 bus. oats, $10,798; meats, $1,179; fish $606; eggs, $19,642; live stock, $19,095; 20,112 lbs. lobsters, $2,438; miscellaneous. $10,066; total, $74,153, the grand total being $99,995.

A scow the property of Mr. Thomas [illegible] the other day hatched a gosling with two heads and four legs, one head looking downwards and the other upwards, while one pair of legs reached the ground and the other tended heavenwards. While rustic naturalists were speculating on this wonderful luxus naturæ, the little gosling—

"Flapped its wings and died."

THE MOST PERFECT
PREPARATION OF COD LIVER OIL IS
Estey's Cod Liver Oil Cream.
PLEASE READ THE FOLLOWING.
PETITE ROCHER, N. B., JUNE 26, 1887. E. M. ESTEY, ESQ., MONCTON, N. B.
Dear Sir—Please send as soon as possible 1 dozen of your Cod Liver Oil Cream. I have been using your preparation in my practice for some time past, and I have had wonderful results from its use, so much so that I have no hesitation in stating that it is the most perfect Emulsion of Cod Liver Oil that I ever saw. The elegant manner in which it is prepared combined with its pleasant taste commend it to both physican and patient.
Yours truly,
F. X. COMEAU, M. D.
Ask for ESTEY'S COD LIVER OIL CREAM and take no other. For sale by all Druggists. Price 50 cents. Manufactured only by E. M. ESTEY, Pharmacist, Moncton, N. B.

PHYSICIANS PRESCRIBE
PHILLIPS'
Cod Liver Oil
—WITH THE—
WHEAT PHOSPHATES.
Miscible with Milk or Water and just as Palatable.
Retainable on the most delicate Stomach, and digested with ease.
FOR THE RELIEF AND CURE OF
CONSUMPTION, BRONCHITIS, SCROFULOUS AND WASTING DISEASES, COUGHS, COLDS AND LUNG AFFECTIONS,
AND AS A FLESH MAKER,
IT HAS NO EQUAL.
For sale by all Chemists.
PHILLIPS' MILK OF MAGNESIA
A PURGATIVE.
Phillips' Phospho-Muriate of Quinine Compound, THE TONIC OF THE DAY.

LUBY'S
FOR THE HAIR,
Restores the color, beauty and softness to Grey Hair, and
IS NOT A DYE.
AT ALL CHEMISTS. 50 CENTS A BOTTLE

ALWAYS ASK FOR
THE ISLAY BLEND
REGISTERED
TRADE MARK
WHISKY,
MACKIE & Co's
VERY OLD.
See Analytical Report on Each Bottle 5 Years Old.
DISTILLERIES:—
LAGAVULIN, LAPHROAIG, ISLAND OF ISLAY, ARGYLESHIRE.
OFFICE, 13 CARLTON PLACE, GLASGOW.

IMPORTANT
TO ARTISTS AND DECORATORS.
Just received and opened a large and varied assortment of GERB. HEYL'S Celebrated Artists and Decorators Colors. Being the only dealer in St. John handling these celebrated paints, I have put the price away down.
Tube Colors, all sizes, 7 Cents.
Also, a complete stock of Brushes, Canvass, Academy Boards and Water Colors.
J. McNeil Whistler, Artist, writes:—"Certainly no paints have come to me in more perfect condition—EXCELLENTLY GROUND—firm and free from excess of oil. The colors themselves are of remarkable purity and brilliancy, &c., &c."
FOR SALE ONLY AT
D. J JENNINGS, - - 167 Union St.

A PROSPEROUS INSTITUTION.
THE
Sun Life Assurance Company
OF CANADA.
Incorporated 1865. Capital, $500,000.00
HEAD OFFICE, MONTREAL.
FEATURES OF THE REPORT FOR THE YEAR 1889.

Life Assurances in force, 1st January, 1890,	$13,337,983.08
Increase over the previous year,	1,406,666.87
New Applications received in 1889,	4,102,710.55
Increase over 1888,	706,226.99
Cash Income for year ending 31st December, 1889,	563,140.52
Increase over 1888,	37,866.94
Assets at 31st December, 1889,	2,233,322.72
Increase over 1888,	259,006.51
Reserve for Security of Policy-holders,	1,541,489.97
Increase over 1888,	221,137.49
Surplus over all Liabilities, except Capital,	656,536.64
" " " and Capital Stock,	156,526.64
Increase over 1888,	46,499.37
Death Claims fallen in during 1889,	100,140.86
Decrease for 1889,	5,045.55

The rapid progress made by the SUN LIFE may be seen from the following statement:

	Income.	Assets.	Life Assurances in force.
1872	$48,210.93	$546,461.95	$1,064,350.00
1876	102,822.14	715,944.64	2,214,093.00
1880	141,402.81	911,132.93	3,881,479.14
1884	278,379.65	1,274,397.24	6,844,404.04
1889	563,140.52	2,233,322.72	13,337,983.08

The new business of the SUN LIFE was the largest ever secured in the Company's history and was equalled by but one other Canadian life company. The surplus accumulated during the THREE years of the current quinquennium far exceeds the amount earned during any previous FIVE years, and the profits to policy-holders thus cannot fail to be highly satisfactory. The prosperity of the SUN LIFE is no doubt largely due to its issuing unconditional policies and paying its claims promptly. Canadians should also remember that by patronizing a home Institution, which invests all its funds in the Dominion, they are benefiting themselves by reducing the rate of interest here, and are helping to build up our own cities rather than those of foreign states.
T. B. MACAULAY, SECRETARY. ROBERTSON MACAULAY, PRESIDENT. HON. A. W. OGILVIE, VICE-PRESIDENT.

Trees! Logs!! Lumber!!!
How? By Buying a PORTABLE MILL.
Hercules Engines for all purposes; cheapest and best for the money.
Monarch Boilers beat every other for steaming, and have more good points than any other.
Robb's Rotary Mills make the best lumber of any, and turn it out the fastest.
Hodgson Shingle Machines, Lath Machines, Planers, &c.,
A. ROBB & SONS.
Cut Mills are cutting 30 to 50 M. per day.
Monarch Boilers steam easily with wet slabs and sawdust.
Hodgson Shingle Machines cut 25 M. per day

The Buffalo Range,
A full line always on hand.
The Duchess Range,
All Modern Improvements.
STOVES, RANGES, FURNACES,
STOVE PIPE AND TINWARE.
—FOR SALE LOW—
Several Large Cook Stoves and Ranges,
suitable for small hotels or boarding houses.
—IN STOCK FOR REPAIRS.—
Castings and Fire Brick for Climax and other Ranges.
Hot Water and Steam Heating Apparatus,
Plumbing and Gas Fitting. Special attention to repairs.
A. G. BOWES & Co., - 21 Canterbury St.
TELEPHONE CONNECTION.

Livery and Boarding Stables,
Sydney Street, St. John, N. B.
DAVID CONNELL.
Horses Boarded on Reasonable Terms.
Horses and Carriages on Hire. Fine Fit-outs at Short Notice.

SWEEPING REDUCTIONS!
GREAT
MARK DOWN SALE.
$8000.00 WORTH
OF READY-MADE CLOTHING at less than cost.
For the next four weeks we will sell
Ready-Made Clothing
at less than cost Prices.
CALL EARLY AND SECURE BARGAINS.
Immense Stock of
GENTS' FURNISHINGS,
Lowest Prices in the City.
Our Stock of goods for CUSTOM WORK is strictly first-class, and we guarantee a perfect fit.
City Market Clothing Hall,
51 Charlotte St.
T. YOUNGCLAUS,
Proprietor.

Grand Display
—OF—
French, English, & American
MILLINERY,
including all the latest novelties, at
CHAS. K. CAMERON & CO'S.,
77 King street.

ST. JOHN DYE WORKS
IS THE PLACE TO GET
Ladies' and Gents' Wear Cleaned or Dyed and Pressed.
C. E. BRACKETT, - 86 Princess St.

GENUINE FACTS
—AT—
OAK HALL CLOTHING HOUSE,
Cor. King and Germain Sts.
Leading Clothing House of Saint John.
YOU CAN BUY

Mens' Vacation Suits	3.75	Mens' Pants	1.00, 1.25, 1.35, 1.40, 1.50, 1.75, 2.00, 2.25, 2.50, 2.75, 3.00.
" Tweeds "	5.00		
" Blk. Worsted "	7.00	Mens' Vests	95, 1.25, 1.50,
" Cork Screw "	12.00	" Odd Coats	2.50 up.

Boy's Suits from Two Dollars and Fifty Cts. up.
Boy's Pants 85 Cents. Boys Vests 75 Cents.
Men's White Unlaundried Shirts 38 cents; Laundried Shirts 50 cents.
Men's Regatta Shirts at all prices.
Men's Drawers and Shirts 25 cents each. Men's Socks 10 cents; Linen, Celluloid, Ivory and Paper Collars; Braces for 12 cents; Silk, Linen, and Colored Handkerchiefs; Trunks 95 cents up; Valises 50 cents up; Shawl Straps, &c. English Macintosh Waterproof Coats with and without Capes all seamed and taped.
We have an immense stock of all the above Goods and have marked them down to the very lowest farthing. They are extra good value and when you see and wear them you will wonder how it is done. Well, here it is in a nut-shell: We buy, we sell to you for cash, our profits are small but sure.
Visit Oak Hall and you will be astonished. From the immense stock we carry you can get just what you want in Mens', Youths', Boys' and Childrens' Clothing, Gents Furnishings &c.
We respectfully invite you to visit us during the months of June, July and August for Summer Goods.
SCOVIL, FRASER & CO.

'90. HATS. '90.
Robert C. Bourke & Co.
We have now in stock our Spring Styles in all the latest novelties in
Soft and Hard Felt Hats,
Spring Style Silk Hats,
Ladies and Misses Travelling Caps,
Also a full assortment of
TRUNKS, VALISES &c.
GENTS' KID GLOVES,
Best value in the market. An inspection respectfully solicited. Lowest Prices.
Robert C. Bourke & Co.,
61 Charlotte Street.

W. F. & J. W. MYERS,
MACHINISTS
Sole Proprietors in Canada of
RICHARDSON'S CHALLENGE STEERER
—AND—
RUSSEL'S FRICTIONLESS PUMP
Manufacturers of Double and Single Acting Ship's Pumps, Hand and Power Elevators, Steam Engines, Judson's Governors and Sturtevant Blowers, Rotary Saw Mills, Laundry Machinery, Shafting, Hangers, and Pulleys.

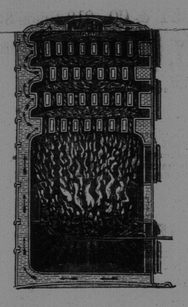

THE MOST PERFECT
HOT WATER HEATING
—BY—
GURNEY'S BOILER & NEW RADIATOR.
Buildings can be heated by *our syste cheaper* than by any other.
Over 400 boilers in use in the "Lower Provinces." Lots of testimonials can be furnished if required.
Satisfaction guaranteed, before payment, where parties abide by our specifications which will be furnished *free of cost.*
Don't have any other but Gurney's.
E. & C. GURNEY & CO.,
Montreal.
Stoves, Ranges, Scales, Furnaces, Registers Cast Iron Fittings &c.
G. & E. BLAKE,
Agents, St. John

SIMEON JONES,
BREWER.
BOTTLED ALE and PORTER.

F. W. WISDOM,
Mill, Steamboat and Railroad Supplies, 41 Dock St., St. John, N. B.
IMPORTER AND DEALER IN Rubber and Leather Belting, Rubber and Linen Hose, Lace & Leather and Cut Lacing, Cotton Waste and Steam Packing, Lubricating Oils, Mill Files, Emery Wheels, Emery Cloth and Emery, Wrought Iron Pipe, Cast Iron Water Pipe; Steam, Gas and Water Fittings, Steam Pumps, Steam Gauges, Injectors, Bolts, Nuts and Washers, Babbit Metal and Antimony, Steam and Hot Water Heating Supplies.
Lowest Quotations Given on Special Supplies.

CONSUMPTION SURELY CURED
TO THE EDITOR:
Please inform your readers that I have a positive remedy for the above named disease. By its timely use thousands of hopeless cases have been permanently cured. I shall be glad to send two bottles of my remedy FREE to any of your readers who have consumption if they will send me their Express and Post Office Address. Respectfully,
T. A. SLOCUM, M.C., 186 West Adelaide St., TORONTO, ONTARIO.

ROYAL INSURANCE COMPANY
OF LIVERPOOL, ENGLAND,
REPRESENTING
The Largest Net Surplus of any Fire Insurance Co. in the World.
J. SIDNEY KAYE,
GENERAL AGENT FOR NEW BRUNSWICK.
Office, No. 8 Pugsley's - - - Building, Saint John, N. B.

WHOLESALE ONLY.
JAMES ROBERTSON,
Calls the attention of Tinsmiths and General Dealers to the fact that he has now in Stock, a full line of
Pressed Tinware, Japanned Ware,
GRANITE IRON WARE,
Trimmings, Tools and Machines,
AND
General House Furnishing Hardware.
SEND FOR CATALOGUE.
OFFICE AND SAMPLE ROOM:—Robertson's New Building, Cor. of Union and Mill Streets, St. John, N. B.
WILLIAM GREIG Manager.

MC2398

POOR DOCUMENT

SPECIAL MONTREAL ADVERTISEMENTS.

STEEL in Store. "Jessop's" Durable Tool Quality. All Goods Imported to order. Special value in Tin Plate, Wire, Cutlery, &c. Get our prices.
A. C. LESLIE & CO. MONTREAL AND TORONTO.

H. SHOREY & CO. Manufacturers of MEN'S, BOY'S, YOUTH'S AND CHILDREN'S CLOTHING.

THOS. DAVIDSON & CO. MANUFACTURERS OF PRESSED & JAPANNED TINWARE, WIRE GOODS, LITHOGRAPHED SIGNS.

ROBIN & SADLER LEATHER BELTING MONTREAL AND TORONTO.

PLATE GLASS. French Mirror Plate. INSURANCE AGAINST BREAKAGE. MONGENAIS, BOIVIN & CO., MONTREAL.

H. JONAS & CO. GROCERS' SUNDRIES. Essential OILS AND FLAVORING EXTRACTS.

JOHNSON'S ANODYNE LINIMENT Established 1810.
—UNLIKE ANY OTHER.—
Positively Cures Diphtheria, Croup, Asthma, Bronchitis, Colds, Tonsilitis, Hoarseness, Coughs, Whooping Cough, Catarrh, Influenza, Cholera Morbus, Diarrhœa, Rheumatism, Neuralgia, Toothache, Nervous Headache, Sciatica, Lame Back, Body or Limbs, Stiff Joints and Sores.
AS MUCH FOR INTERNAL AS FOR EXTERNAL USE.
It is marvelous how many different complaints it will cure. Its strong point lies in the fact that it acts quickly. Healing all Cuts, Burns and Bruises like Magic. Relieving in manner of Camphor and Chloral.
ORIGINATED BY AN OLD FAMILY PHYSICIAN.
All who buy direct from us, and request it, shall receive a certificate that the money shall be refunded if not satisfied. Retail price by mail 25 cts. 3 bottles, $2.00. Express and duty prepaid to any place in United States or Canada. ☞ Valuable pamphlet sent free. I. S. JOHNSON & CO., Boston, Mass.
GENERATION AFTER GENERATION HAVE USED AND BLESSED IT.

MANUFACTURERS.

S. R. FOSTER & SON, MANUFACTURERS OF WIRE, STEEL and IRON-CUT NAILS And SPIKES, TACKS, BRADS, SHOE NAILS, HUNGARIAN NAILS &c. ST. JOHN, N. B.

1828 Established 1828
J. HARRIS & CO. (Formerly Harris & Allen). Paradise Row, Portland, St. John.

NEW BRUNSWICK FOUNDRY —AND— Railway Car Works, MANUFACTURERS OF Railway Cars of Every Description, "FEARLESS" STEEL TYRES, CHILLED CAR WHEELS. —ALSO— Steam Engines and Mill Machinery. The Improved Lowell Turbine Water Wheel, Ship Castings, Pumps, Bridge and Fence Castings, etc., etc. Portland Rolling Mill, STRAIT SHORE, PORTLAND.
Tagged and Parallel Bars for Ships' Knees Nail Plate, Hammered Railway Car Axles, Shafting, and shapes of all kinds.

ST. JOHN BOLT and NUT CO. Manufacture mild STEEL RIVETS fully equal, if not superior, to the best Scotch Rivets. *P. O. Box 454.*

MINARD'S "KING OF PAIN." LINIMENT
CURES PAINS—External and Internal.
RELIEVES Swellings, Contractions of the Muscles, Stiffness of the Joints, Sprains, Strains.
HEALS Bruises, Scalds, Burns, Cuts, Cracks and Scratches.
☞ BEST STABLE REMEDY IN THE WORLD!
CURES Rheumatism, Neuralgia, Hoarseness, Sore Throat, Croup, Diphtheria, and all kindred afflictions.
LARGE BOTTLES! POWERFUL REMEDY! MOST ECONOMICAL AS IT COSTS BUT 25 CENTS.
Druggists and Dealers pronounce it the best healing medicine they have.
BEWARE OF IMITATIONS, of which there are several in the market. The genuine only prepared by and bearing the NAME OF C. C. RICHARDS & CO., YARMOUTH, N. S.

Errors of Young and Old. Organic Weakness, Failing Memory, Lack of Energy, Physical Decay, Cured by HAZELTON'S VITALIZER. Also Nervous Debility, Dimness of Sight, Loss of Ambition, Unfitness to Marry, Stunted Development, Loss of Power, Night Emissions, Drain in Urine, Seminal Losses, Sleeplessness, Aversion to Society, Unfit for Study, Excessive Indulgence, etc., etc. ☞ Every vitalizer guaranteed. 20,000 Sold Yearly. Address, inclosing stamp for treatise. J. E. HAZELTON, Graduated Pharmacist, 308 Yonge St., Toronto, Ont.

Dyspepticure. A superior preparation of purely vegetable composition and free from all narcotic agents. It is personally prepared by Mr. Short, a thorough Pharmacist and a graduate of Mass. College of Medicine. Is an excellent preparation for the relief and cure of Indigestion, Chronic Dyspepsia, Headache, Impaired Digestion, &c. PRICE 35 AND $1.00 A BOTTLE. For sale by WILLIAM B. McVEY, Chemist, 185 Union St., St. John N. B.

North British and Mercantile Insurance Company. Capital $10,000,000. 70 Prince Wm. street. D. R. JACK - - - Agent

PROFESSIONAL.

DENTISTRY, 158 GERMAIN STREET. DR. CANBY HATHEWAY having spent the last five years in Paris, France, has returned to Saint John, with the intention of remaining permanently, and has taken the house 158 Germain street, lately occupied by Dr. McFarlane.

F. MACFARLANE, M.D. 48 South Side King Square.

DR. H. P. TRAVERS, DENTIST. OFFICE, Cor. Princess and Sydney Sts., St. John, N. B.

DR. H.C. WETMORE, DENTIST, 58 SYDNEY STREET.

J. W. MANCHESTER, M. O. C. V. S., has commenced practice as a Veterinary Surgeon at St. John. Night calls promptly attended to. *Office No. 131 Union Street.*

PROFESSOR SEYMOUR, CHIROPODIST. CORNS, Callouses, Bunions, Warts, Chilblains, Ingrown Nails treated without pain. Proprietor of the Corn, Wart and Bunion Cure. My Methods are infallible. *21 SYDNEY STREET,* Opp. Old Burying Ground, St. John, N. B.

GERARD G. RUEL, (*LL. B. Harvard*, 1889.) Barrister, &c., *3 Pugsley's Buil'g, St. John, N. B.* Telephonic Communication.

G. R. PUGSLEY, LL. B. Barrister, Attorney-at-Law, &c. OFFICES—Corner Prince William and Church streets, St. John, N. B.

Thomas R. Jones, *Ritchie's Building.* GENERAL Commission and Financial Agent Real estate, bought, sold, leased and exchanged. Mortgages negotiated, money loaned or borrowed on safe security, either real or personal Bonds and stocks bought and sold.

DISSOLUTION NOTICE

NOTICE is hereby given that the Co-partnership Business heretofore carried on by the undersigned in Co-partnership under the name and style of DANIEL & BOYD has been dissolved by lapse of time and mutual consent, the said JOHN COWAN and WILLIAM K. MOLLISON retiring therefrom and the business hereafter will be carried on by the undersigned, THOMAS W. DANIEL and JOHN BOYD on their own account, and they will pay all the liabilities of said firm and have the sole right to collect and receive all debts and amounts due said firm.
Dated at the City of St. John in the Province of New Brunswick this 15th day of January, A. D., 1890.
T. W. DANIEL, JOHN BOYD, JOHN COWAN, WM. K. MOLLISON.

CROWN STOVE POLISH. The Best and most Economical Polish ever placed before the public. No dust, no dirt, no hard labor. Always ready for use. Put up in paste and liquid forms. Give it a fair trial. FOR SALE BY —WHOLESALE— James Robertson, W. H. Thorne & Co, Gilbert's & Co, A. P. Tippet, D. Breeze, Joseph Finley, Turnbull & Co. —RETAIL— Armstrong Brothers, M. & H. Gallagher, J. J. Cain, E. F. Mulholland, J. Sinclair & Co, Bonnell & Cowan, W. A. Porter, Harry Clark, Cottle & Colwell, H. F. Sharp, J. Foster, S. McGirr, Vanwart Brothers, Peter Chisholm, Puddington & Merritt, Wm. Kennedy, F. Smith, S. McBride, John Ross, Wm. Baxter, Dean Brothers, Robert R. Patchel, John Roberts, Stewart's Grocery, L. E. Deforest, James N. Roberts, Coles, Parsons & Sharp, H. S. Osman, Keenen & Ratchford, A. McKenny, F. Beverly, Henry Crawford. Scott Brothers.

SHOP FRONTS. For Shop Fittings, Fronts, and Counters try A. CHRISTIE, Wood Working Co., City Road.

50c. a Week. CARPETS, OILCLOTHS, LACE CURTAINS, MIRRORS, PICTURES, LOUNGES, HANGING LAMPS, CLOCKS and WATCHES, F. A. JONES, - - 34 Dock St.

GROCERS, ETC.

Read This. IF YOU WANT CHOICE Teas, Coffees, Fruits, Confectionery and all kinds of Groceries, be sure and call at CHAS. F. FRANCIS & CO.

TOILET SOAPS just received, cheap. Christie's Soda and Fancy Biscuit a specialty. Chas. F. Francis & Co. BERRYMAN'S BUILDING, 141 Charlotte street.

CASH GROCERY, 78 Sydney St. In Stock. FLOUR, MEAL, Rice, Barley, Sugar, Teas, Pickles, Sauces, Cheese, Butter, PEAS, BEANS, Tapioca, Sago, Coffee, Spice Ketchup, Jellies, Lard, Eggs. HARDRESS CLARKE.

NEW DULSE —AT— CHAS. A. CLARK'S, No. 3 King Square.

CHOICE NEW BUTTER 1 lb Rolls New Butter, 2 " do " " 3 " do " " 4 " do " " 2 " Drums " " 3 " do " "
TAYLOR & DOCKRILL 84 King street.

Just Arrived, *Jersey Butter, Honey, Eggs, Rolled Bacon, 1-2 Ton Hams.* —TO ARRIVE— 25 PAILS L.RD. NOW IN STOCK. *Bananas, Pineapples, Oranges and other Fruits.* Special inducements for Ten Days. SCOTT BROTHERS, No. 3 Waterloo Street.

TOMATOES only 10 cents per can at JOHN E. DEAN'S GROCERY, Cor. Duke and Carmarthen streets.

Pink's Solid Jellies. Another lot just received. Ex S. S. Ulanda, by, J. S. ARMSTRONG & BRO., 32 Charlotte St., next Y. M. C. A.

ARRIVED We have received this week and offer wholesale: 100 Casks Choicest NEW CROP BARBADOS MOLASSES. 5 Cars Globe Flour. 1 Car Oatmeal. 1 " Granulated and Y. Sugar. 3 " Rice. 225 Cads Tea. 50 Packages Morton's & Lazenby's Pickles. 75 Packages Tobacco. 25 Boxes New Dates. 400 Cwt. Codfish. 2 Casks Cream Tartar. Geo. S. DeForest & Sons

LARD, HAMS, BACON. Grocers should place their orders at once to secure their Christmas stock. SLIPP & FLEWELLING *Pork Packers,* 160 Main Street, St. John, N. B.

THOS. DEAN, *13 and 14 City Market.* Cumberland N. S. Beef, Mutton, Veal, Fresh Pork, Ham, Turkeys, Bacon, Chickens, Lard, and Green Stuff. Manufacturers of DEAN'S SAUSAGES. (Established 1857.) Season from Sept. to May.

Removal Notice. A. MURPHY has removed his stock of Toys, Books, and Stationary —TO— No. 38 SYDNEY STREET, two doors from the Corner of Leinster Street. A. MURPHY, 38 Sydney street.

KEEP THE FLIES OUT, During this week we will give a MOLASSES DISH —WITH— 1 lb 40c. TEA. Come along everybody on FRIDAY and get bargains. Saturday, 24th, will be a holiday. Just received, 1 CASE "MONSOON" INDIAN TEAS in 1lb and 1lb packages, at 40c and 50c per pound. Maritime Tea Store, 87 Charlotte street.

PIANOS $250 to $600. Mendelssohn and Evans Bros. Lead All Others. ABSOLUTELY PERFECT GUARANTEED 7 YEARS. A. T. BUSTIN, 38 Dock Street.

OUR NEW 1890 Solid Gold Watch Worth $100.00, free for a watch in the world. Perfect beauty, gold-hunting heavy, both ladies' and gent's sizes, with works and cases of equal value. ONE PERSON in each locality can secure one free, together with our large and valuable line of 32 cent household Samples. These samples, as well as the watch, are free. All the work you need do is to show what we send you to those who call—your friends and neighbors and those about you—that always result in valuable trade for us, which we pay you handsomely for your time. We furnish you all the expense, freight, etc. After you have all, if you would like to go to work for us, you can earn from $20 to $50 per week and upwards. Address, Stinson & Co., Box 812, Portland, Maine.

HAND AND RING

By A. K. GREEN.

Continued.

"Wait!" exclaimed Mr. Mansell, with an air of sudden relief. "I recollect now that I changed it from one arm to the other after I vaulted the fence. It was just at the moment I turned to come back to the side door, and, as she does not pretend to have seen me till after I left the door, of course the coat was, as she says, on my left arm."

"I thought you could explain it," returned Mr. Gryce, with an air of easy confidence. "But what do you mean when you say that you changed it at the moment you turned to come back to the side door? Didn't you go at once to the dining-room door from the swamp?"

"No. I had gone to the front door on my former visit, and was going to it this time; but when I got to the corner of the house I saw the tramp coming into the gate, and not wishing to encounter any one, turned round and came back to the dining-room door."

"I see. And it was then you heard——"

"What I heard," completed the prisoner, grimly.

"Mr. Mansell," said the other, "are you not sufficiently convinced by this time that Miss Dare was not with Mrs. Clemmens, but in the observatory of Professor Darling's house, to tell me what that was?"

"Answer me a question and I will reply. Can the entrance of the woods be seen from the position which she declares herself to have occupied?"

"It can. Not two hours ago I tried the experiment myself, using the same telescope and kneeling in the same place where she did. I found I could not only trace the spot where you paused, but could detect quite readily every movement of my man Hickory, whom I had previously placed there to go through the motions. I should not have come here if I had not made myself certain on that point."

Yet the prisoner hesitated.

"I not only made myself sure of that," resumed Mr. Gryce, "but I also tried if I could see as much with my naked eye from Mrs. Clemmens' side door. I found I could not, and my sight is very good."

"Enough," said Mansell; "hard as it is to explain, I must believe Miss Dare was not where I thought she was."

"Then you will tell me what you heard?"

"Yes; for in it may lie the key to this mystery, though how, I cannot see, and doubt is you can. I am all the more ready to do it," he pursued, "because I can now understand how she came to think me guilty, and thinking so, conducted herself as she has done from the beginning of my trial."

"A woman in love can do any thing," quoth Mr. Gryce. Then admonished by the flush of the prisoner's cheek that he was treading on dangerous ground, he quickly added: "But she will explain all that herself same day."

Craik Mansell drooped his head and his brow became gloomy.

"Sir," said he, "if Miss Dare was not with my aunt just before the murder, I certainly had reasons for thinking she was, for I heard my aunt address her distinctly and by name."

"You did?" Mr. Gryce's interest in the tattoo he was playing on his knee became intense.

"Yes. It was just as I pushed the door ajar. The words were these: 'You think you are going to marry him, Imogene Dare; but I tell you you never shall, not while I live.'"

"Humph" broke from the detective's lips, and, though his face betrayed nothing of the shock this communication occasioned him, his fingers stopped an instant in their restless play.

"What else did you hear?"

"Nothing else. In the mood in which I was, this very plain intimation that Miss Dare had sought my aunt, had pleaded with her for no end failed, struck me as sufficient. I did not wait to hear more. When I found, then, that by running I might catch the train at Monteith, I ran, and so unconsciously laid myself open to suspicion."

"I see," murmured the detective; "I see."

"Not that I suspected any evil then," pursued Mr. Mansell, earnestly. "I was only conscious of disappointment and a desire to escape from my own thoughts. It was not till next day——"

"Yes—yes," interrupted Mr. Gryce, abstractedly, "but your aunt's words! She said: 'You think you are going to marry him, Imogene Dare; but you never shall, not while I live.' Yet Imogene Dare was not there. Let us solve that problem."

"You think you can?"

"I think I must."

"How? how?"

The detective did not answer. He was buried in profound thought. Suddenly he exclaimed:

"It is, as you say, the key-note to the tragedy. It must be solved."

"There is but one way I can explain it," said he. "My aunt was speaking to herself. She was dead and lived alone. Such people often indulge in soliloquizing."

The slap which Mr. Gryce gave his thigh must have made it tingle for a good half-hour.

"There," he cried, "who says extraordinary measures are not useful at times? You've hit the very explanation. Of course she was speaking to herself. Imogene Dare was in her thoughts, so she addressed Imogene Dare."

"I wish I had," said the prisoner.

Mr. Gryce became exceedingly animated.

"Well, that's settled," said he. "And now for the conclusion. She said: 'You think you are going to marry him, Imogene Dare; but you never shall, not while I live.' That shows her mind was running on you."

"It shows more than that. It shows that, if Miss Dare was not with her then, she must have been there earlier in the day. For, when I left my aunt the day before, she was in entire ignorance of my attachment to Miss Dare, and the hopes it had led to."

"Say that again," cried Gryce.

Mr. Mansell repeated himself, adding: "That would account for the ring being found on my aunt's dining-room floor—"

"What I want to make sure of is that your aunt had not been informed of your wishes as concerned Miss Dare."

"Unless Miss Dare was there in the early morning and told her herself."

"There were no neighbors to betray you?"

"There was n't a neighbor who knew any thing about the matter."

The detective's eye brightened.

"I have received a clue."

"A clue to what," cried Mansell.

"You shall hear soon. Enough, that you have given me an idea that may eventually lead to the clearing up of this mystery, if not to your own acquittal from a false charge of murder."

"And Miss Dare?"

"Is under no charge, and never will be."

"And Mr. Orcutt?"

"Wait," said Mr. Gryce—"wait."

CHAPTER XLI.

A LINK SUPPLIED.

Mr. Gryce did not believe that Imogene Dare had visited Mrs. Clemmens before the assault. Consequently the words which the prisoner had overheard must have referred, not to himself, but to some other man; in other words, to Mr. Orcutt.

Now, it was not easy to measure the importance of a conclusion like this. For whilst there would have been nothing peculiar in this solitary woman, with the few thousands in the bank, boasting of her power to separate her nephew from the lady of his choice, there was every thing that was significant in her using the same language in regard to Miss Dare and Mr. Orcutt. Nothing but the existence of some unsuspected bond between herself and the great lawyer could have accounted for the threat of interference contained in her very emphatic words.

What was that bond? A secret shared between them? The knowledge on her part of some fact in Mr. Orcutt's past life, which, if revealed, might serve as an impediment to his marriage?

Mr. Gryce sat down and seriously asked himself whether there was any known fact, circumstantial or otherwise, which refused to fit into the theory that Mr. Orcutt actually committed this crime with his own hand. For, whereas the most complete chain of circumstantial evidence does not necessarily prove the suspected party to be guilty of a crime, the least break in it is fatal to his conviction.

Beginning, therefore, with the earliest incidents of the fatal day, he called up, first, the letter which the widow had commenced but never lived to finish. It was addressed to her most intimate friend. Mr. Gryce recalled one of its expressions. "There are so many," wrote she, "to whom my death would be more than welcome.' Many means three at least. Hildreth was one, Mansell another, but who was the third? To Mr. Gryce, but one name suggested itself in reply. Now what was the next fact known? The milkman stopped with his milk; that was at half-past eleven. Was it at this time she was interrupted in her letter writing? Mr. Hildreth called, some fifteen minutes later, she was on the spot to open the door. Their interview was short; it was also stormy. Showing him the door, she goes back to her work, and, being deaf, does not notice that he does not leave the house as she expected. Consequently her thoughts go on unhindered, and she mutters aloud and bitterly to herself. "You think you are going to marry him, Imogene Dare, but I tell you you never shall, not while I live." Her chief grievance, then, lay in this fact that a young and beautiful woman had manifested, as she supposed, a wish to marry Mr. Orcutt, the word him which she had used necessarily referring to the lawyer.

But this is not the only point into which it is necessary to inquire. To believe Mr. Orcutt guilty of this crime take the occurrences of that critical moment when the clock stood at five minutes to twelve. Mr. Hildreth was at that instant in the widow's front hall; the tramp was on the kitchen portico; Craik Mansell was on the dining room door-step; Imogene Dare before her telescope. Mr. Hildreth knew nothing of what was said or done there, but the tramp heard loud talking, and Craik Mansell the actual voice of the widow raised in words. What do all three do, then? Mr. Hildreth remains where he is; the tramp skulks away through the front gate; Craik Mansell rushes back to the woods. And Imogene Dare? She has turned her telescope toward Mrs. Clemens' cottage, and sees the flying form of Craik Mansell. Is there anything contradictory in these various statements? No. Everything is reconcilable.

What happens a few minutes later? Mr. Hildreth opens the front door and steps out. The tramp does not see him; Imogene, with her eye on Craik Mansell, does not see him; nobody sees him. He goes, and the widow for a short interval is as much alone as she believed herself to be a minute or two before when three men stood, unseen by each other, at each of the four doors of her home. What does she do now?

Observing that the clock is slow, proceeds to set it right. Mr. Orcutt has come in, and, tempted perhaps by her defenceless position, catches up a stick of wood from the fireplace and, with one blow, strikes her down at his feet, and rushes forth again with tidings of her death.

Now, is there anything in all this that is contradictory? No; there is only something left out. There has been no mention made of the ring—the ring which was either in Craik Mansell's or Imogene Dare's possession, and which was found on the dining-room floor within ten minutes after the assault took place. Unimportant as it seemed, the discovery of this ring on the floor, taken with the exclamations of the widow, make a break in the chain that is fatal to Mr. Gryce's theory. Yet does it? Was there any way in which Orcutt could have come into possession of it before Imogene? and could it have been that he had it on his hand when he struck the blow? Mr. Gryce bent all his energies to inquire.

First, where was the ring? Evidently in Mr. Mansell's coat-pocket. Imogene had left there. But Mansell did not know it was there. Is accordingly slipped out; but when? Not in the hut. Not in the lane, or, at best, on the dinning-room doorstep. Was it when Mansell's coat was flung from the right arm to the left; the ring would have flown in the direction of the gate and fallen, perhaps, directly on the walk in front of the house. If it had, its presence in the dinning-room seemed to show it had been carried there by Mr. Orcutt, since he was the next person who went into the house.

But did it fall there? He sent for Byrd, and could gain no information. Then he went to the District Attorney. With a grimy contraction of the brow, Mr. Ferris said:

"Yes, I remember his look and appearance very well. He stepped blithely, as he always did, and carried his head——. Wait! You think Mr. Orcutt committed this crime; that he left us standing on the court house steps and crossed the street to Mrs. Clemmens' house with the deliberate intention of killing her. Had he had any such infernal design in his breast he would not have been likely to have stopped as he did to pick up something which he saw lying on the walk in front of Mrs. Clemmens' house.

"Yes, I remember it now distinctly. It was just as he entered the gate. A man meditating a murder of this sort would not be likely to notice a pin lying in his path, much less pause to pick it up."

"How if it were a diamond ring?"

"A diamond ring!"

"Mr. Ferris," said the detective, gravely, "you have just supplied a very important link in the chain of evidence against Mr. Orcutt. The question is, how could the diamond ring which Miss Dare is believed to have dropped into Mr. Mansell's coat pocket have been carried into Mrs. Clemmens' house without the agency of either herself or Mr. Mansell? I think you have just shown." And in a few brief sentences he explained the situation to Mr. Ferris.

"How do you account for the widow having used an exclamation which seems to signify it was on the hand which she saw lifted against her life?"

"By the fact that it was on that hand."

"Do you think that probable if the hand was Mr. Orcutt's?"

"Perfectly so."

"And how came it to be on the floor if Mr. Orcutt put it on his finger?"

"The ring made for Miss Dare's third finger was too large for Mr. Orcutt's little finger, and so slipped off when he dropped the stick of wood from his hand."

"And he left it lying where it fell?"

"He probably did not notice its loss. Besides, what clue could he suppose a diamond ring he had never seen before, and which he had had on his finger but an instant, would offer in a case like this?"

"You reason close," said the District Attorney; "too close."

"If our surmises are correct," Gryce remarked, "it was a grim moment for the lawyer when, secure in his immunity from suspicion, he saw Miss Dare come upon the scene with eager inquiries concerning the murder."

Mr. Ferris shook his head with a gloomy air, but did not respond.

"Miss Dare tells me," the detective resumed, "that his first act upon their meeting again at his house was to offer himself to her in marriage. Now, you, or any one else, would say this was to show he did not mistrust her, but I say it was to find out if she mistrusted him."

Still Mr. Ferris remained silent.

"The same reasoning will apply to what followed," continued Mr. Gryce. "You cannot reconcile the thought of his guilt with his taking the case of Mansell and doing all he could to secure his acquittal. But you will find it easier to do so when I tell you that his only hope of winning her for his wife lay in the gratitude he might awaken in her if he succeeded in saving his rival."

"You are making him out a great villain," murmured Mr. Ferris, bitterly.

"And was not that the language of his own countenance as he lay dying?" inquired the detective.

Mr. Ferris could not say no.

"And now for the motive of this hideous crime—for I suppose your ingenuity has discovered one before this."

"It will be found in his love for Miss Dare."

"His love for Miss Dare! What had this pale and homespun Mrs. Clemmens to do with his love for Miss Dare?"

"She was an interference."

"How?"

"Ah, that, sir, is the question."

"So then you do not know?"

The District Attorney drew himself up. "Mr. Gryce," said he, "the charge which has been made against this eminent man demands the very strongest proof in order to substantiate it. You must prove that he blanth was absolutely necessary to the success of his dearest hopes, or your reasoning will only awaken distrust in the minds of all who hear it. The fame of a man like Mr. Orcutt is not to be destroyed by a passing word of delirium, or a specious display of circumstantial evidence such as you evolve from the presence of the ring on the scene of murder."

"I know it," allowed Mr. Gryce, "and that is why I have asked for a week."

TO BE CONTINUED.

A Nasal Injector free with each bottle of Shiloh's Catarrh Remedy.

The warship Canada will leave Halifax in a few days to visit this port.

"Hackmetack," a lasting and fragrant perfume. Price 25 and 50 cents.

WORKING ON THE TARIFF BILL.

Many Schedules Completed—Bounty on Silk Culture.

WASHINGTON, D. C., June 6.—Work on the tariff bill was resumed to-day by the Republican members of the Senate finance committee, and when recess was taken it was announced that the schedules including chemicals, oils and paints, earths and earthenware, china and glassware, had been completed, and that copies of them would be ready for the consideration of the Democratic members of the committee tomorrow morning. Senator Mitchell proposed several amendments to the silk schedule. One of these increases from 10 to 15 years the term during which a bounty of $1 will be paid for every pound of silk reeled from cocoons produced in the United States, not doubled, twisted or advanced in manufacture in any other way. Another amendment strikes out the limitation of manufacture above stated. Another increases the bounty on fresh cocoons from 7 to 10 cents a pound, and offers a bounty of 20 cents a pound for dried, reelable, marketable cocoons.

Will Asiatic Cholera Follow?

Mr. Joe Howard's theory that, one horror of a similar nature follows another to the number of three, has a chance for confirmation this coming summer if certain predictions prove true. First it was La Grippe: A whim? the French define it. Second came deaths by score from its after effects or from the many atmospheric changes of the past few months. Severe cases of pneumonia, bronchitis, intense catarrh and general loss of strength were the results, until death was almost welcome as a relief to the sufferers. So that this epidemic and its sequence has proven to be the most terrible "plague" that ever infested this country. And now for number three; the theory is said to be advanced that the Cholera is very likely to find fertile soil in the generally debilitated constitutions of our people resulting from the effects of such a winter and spring as has just past. Whether the theory of three will be confirmed in this case or not remains to be seen. At any rate it behooves every person still affected by any of the complaints due to these climatic changes and epidemics, such as catarrh or bronchial troubles, to look well to themselves and see that every trace of the trouble is removed this present month; before the heat of summer still more debilitates their system. For years we have found that simple old remedy Johnson's Anodyne Liniment, used as directed, to be the most certain remedy for all forms of lingering summer colds, coughs, bronchial affections, as well as a preventive and cure for all kinds of summer complaints. It is absolutely certain that a remedy that has survived for eighty years as Johnson's Anodyne Liniment has done, must have more than average merit. We suppose there is not a family in this country but has this good old family household remedy in the house. If there is, we advise them to get it at once or write the manufacturers I. S. Johnson & Co., Boston, Mass., for a pamphlet describing its various uses for the last eighty years. Now is the time; Delays are dangerous and an ounce of prevention is worth many pounds of cure.

Present For Mrs Harrison.

WASHINGTON, D.C., June 6.—William V. McKean of Philadelphia and Post-master-General Wanamaker called on Mrs. Harrison to-day and presented her, in the name of unknown admirers, the keys and deeds of the 20-room cottage at Cape May Point where she was entertained last summer by the Wanamakers. Mrs. Harrison was delighted with this her first gift of land, and will reside on it part of this summer.

Piles! Piles! Itching Piles.

SYMPTOMS—Moisture; intense itching and stinging, most at night; worse by scratching. If allowed to continue tumors form, which often bleed and ulcerate, becoming very sore. SWAYNE'S OINTMENT stops the itching and bleeding, heals the ulceration, and in most cases removes the tumors. At druggists, or by mail for 50 cents. Dr. SWAYNE & Son, Philadelphia. LYMAN SONS & CO., Montreal, wholesale agents.

Suicide.

BRISTOL, June 7.—Charles H. Whitton, a druggist, aged about 35, committed suicide by shooting in his store this morning in a fit of despondency. He leaves a wife and two children.

"How to Cure All Skin Diseases."

Simply apply "SWAYNE'S OINTMENT." No internal medicine required. Cures tetter, eczema, itch, all eruptions on the face, hands, nose, &c., leaving the skin clear, white and healthy. Its great healing and curative powers are possessed by no other remedy. Ask your druggist for SWAYNE'S OINTMENT. LYMAN SONS & CO., Montreal, wholesale agents.

Mexico Asks Nothing.

WASHINGTON, D. C., June 6.—Secretary Blaine said this evening that there was not a particle of truth in the San Diego despatch stating that the Mexican government had requested the United States to send soldiers to San Diego to prevent any expedition against Lower California in being carried out. Mr. Romero, the Mexican minister, also said that the Mexican government had not asked anything from the government of the United States with regard to the filibustering expedition against Lower California, which had been hatched in San Diego.

For dyspepsia and Liver Complaint you have a printed guarantee on every bottle of Shiloh's Vitalizer. It never fails to cure.

Earthquake Predicted.

VIENNA, June 5.—Erof. Rudolph Falb, a well known meteorologist, predicts an earthquake throughout Europe on June 17, and a phenomenal eruption of Ætna about the same date.

Shiloh's Cure will immediately relieve Croup, Whooping Cough and Bronchitis

Charged with Embezzlement.

ALBANY, N. Y., June 7.—Ex-Recorder Anthony Gould was arrested today charged with embezzling $1500 from the City National Bank, through collusion with the defaulting book-keeper

A terrible dynamite explosion occurred at the monastery of LaGrande Chartreuse, Paris, last night. The damage was immense, but fortunately no lives were lost. In the garden, subsequently, a letter was found threatening that the entire monastery would be blown up unless a million francs ($200,000) were placed in a certain spot by a specified time.

FACING DEATH ON THE ALPS.

FATE OF A PARTY AND EIGHT GUIDES. NARROW ESCAPE FROM IMMINENT DESTRUCTION.

Many have died on the way; deaths of starvation, agony, horror. In the depths of the same glacier paths travelled today, half a score of men have been sleeping for years. This is the terrible tale of mountain climbing in the Alps. Both the strong and the weak have perished. One beautiful morning a party of three, with eight guides, left for Mont Blanc. They made the peak, then a snowstorm invested them. A week after, the bodies of three were found, but no traces were left to tell the gulf which swallowed the others.

The merest trifles occasion instant and terrible death. The elements of that cause are as numerous as the shifting winds which beat about the peaks. One who has ascended the highest peaks of the Alps, and who has also climbed many mountains in the United States, says that mountain climbing is the best example one can have of life's vicissitudes. Advantage must be taken of every warning, or else the stout adventurer will be buried in some fathomless abyss. In life each warning in the way of pain that tells of nerves, brain, or general debility growing weaker and weaker must be looked to at once, or lingering or fatal illness will result. The alarming increase of nerve and brain disease in the last ten years, with so many sad endings, tells its own story of neglected headaches, sleepless nights, poor appetite, listlessness and tired feeling, aching muscles, and weakened backs. If these symptoms have been faithfully treated with Paine's Celery Compound, sickness and suffering would have been banished, and health and happiness would now reign instead. There are cases on record where this wonderful remedy has cured insanity, paralysis, and other diseases hereto considered incurable. But is it not better to use this medicine as soon as you begin to feel weak and depressed, and unfit for life's duties? Then it will build up and renew your vitality in a short time, and you will have the perfect strength and health which will resist fever, phenumonia, and other diseases that are fatal in so large a proportion of cases. It is a scientific medicine, and has a power possessed by nothing else in all brain and nerve diseases.

AMERICAN DYE WORKS CO.

LACE CURTAINS CLEANED AND DYED ALL SHADES.

Office, King Square—Works, Black Spring Road, North End, St. John, N. B.

PROVINCIAL DEBENTURES.

SEALED TENDERS, marked "TENDERS FOR DEBENTURES," for the purchase of the whole or a part of New Brunswick Provincial Debentures,
AMOUNTING TO $148,500,
to be issued on the 3rd day of JULY next, payable in forty years from date thereof, in denominations of $500 each, and bearing interest at the rate of 3½ per cent., payable half-yearly at the Office of the Receiver General, will be received at the Office of the Receiver General, Fredericton, N. B., up to the
20TH DAY OF JUNE NEXT,
at 12 o'clock, noon. The above Debentures are issued under Act of Assembly 53rd Victoria, Chapter 18 for the redemption of out-standing five per cent Debentures.
JAMES MITCHELL, Prov. Sec'y and Receiver General's Office, Fredericton, 14th May, 1890.

TENDERS.

TENDERS addressed to the undersigned at Ottawa, and marked "Tender for Swansey Range Lights," will be received up to the 1st July next, for the construction of two skeleton wooden towers, on the "Swansey" Range, Fox Island, Miramichi Bay, in the County of Northumberland, New Brunswick.
Plans and Specifications can be seen, and forms of tender procured, at this Department, Ottawa, at the Agency of this Department, St. John, N. B., and at the Post Offices, Chatham and Newcastle, N. B.
WM. SMITH, Deputy Minister of Marine. Department of Marine. Ottawa, 19th May, 1890.

Tenders for Coal, Cartage &c.

TENDERS will be received at the office of the BOARD OF SCHOOL TRUSTEES up to noon of THURSDAY, June 12th, as follows:—
For Supplying 300 Tons (more or less) Honey Lake Anthracite Coal, or approved equivalent, Small, Broken and Egg Sizes.
200 Tons (more or less) same quality, Nut Size;
100 Tons (more or less) Springhill Coal, or approved equivalent, Small.
For cartage of Coal to the several school buildings, and housing the same.
For the Removal of Ashes and other accumulations from the school premises, as required.
For the removal of Snow from School-yards and promises and approaches to same during the winter season, 1890-91.
tel tue 4i J. MARCH, Secretary.

TENDERS.

SEALED TENDERS, marked "Tender for Engine House," will be received by the undersigned up to 12 o'clock, noon, of June 19, for the erection of a Brick Engine House for the City Fire Department, according to plans and specifications to be seen at the office of H. H. Mott.
The lowest or any tender not necessarily accepted.
HARRY H. MOTT, Architect.
St. John, N. B., June 6th, 1890.

Tenders for Coal.

FERRY SERVICE.

SEALED TENDERS will be received at the Common Clerk's Office until WEDNESDAY, the 11th of June next at 12 o'clock, noon, from persons willing to supply from
1,000 to 1,500 Tons Best all Round Screened Soft Coal,
for Ferry Steamers, to be delivered in such quantities and at such places as may be required by the Superintendent, between the present time and the 1st day of June next. Persons will please state the name of the mine the Coal is from.
Not bound to accept the lowest or any tender.
Dated 30th day of May, 1890.
JAS. O. STACKHOUSE, Chairman Ferry Committee.

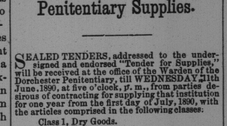

Pentitiary Supplies.

SEALED TENDERS, addressed to the undersigned and endorsed "Tender for Supplies," will be received at the office of the Warden of the Dorchester Penitentiary, till WEDNESDAY, 24th June, 1890, at five o'clock, p. m., from parties desirous of contracting for supplying that institution for one year from the first day of July, 1890, with the articles comprised in the following classes:
Class 1, Dry Goods.
" 2, Flour.
" 3, Groceries and Coal Oil.
" 4, Butchers' Meat.
" 5, Leather and Findings.
Not less than one of the foregoing classes in its entirety shall form the subject of a tender; but several classes may be included in one tender.
Samples of articles comprised in the first and third classes to be submitted with tender.
The signatures of at least two responsible parties, willing to become sureties in the event of the tender being accepted, are required to subscribe to it before it be accepted.
Any tender not in the prescribed form will be rejected.
All information respecting the details of the

MC2398

POOR DOCUMENT

AUCTION SALES.

LIQUIDATORS' SALE,

BY AUCTION.

On SATURDAY, June the 7th, at 12 o'clock, at Chubb's Corner:

THE Property on Princess street, known as the Palmer Chambers, and the Land connected therewith. Also, the Lot on Germain street, adjoining the Property of Wm. Breese, Esq.; 50 feet front on Germain and extending back to Canterbury street, with Brick Building thereon. Also, all that Lot of Land between Queen and St. James streets, known as the Wright Property, being 100 feet on Prince William and extending back to Canterbury street. Also, the Property known as the Mispeck Cotton Mill Property, including Mill, Buildings, Machinery, Dwelling Houses and about 25 Acres of Land.

E. McLEOD,
JAS. G. TAYLOR, } Liquidators of the Maritime Bank.
D. McLELLAN,
W. A. LOCKHART.
Auctioneer.

May 23, 1890.

The above Sale is postponed until Saturday the 14th instant, at same hour and place.
W. A. LOCKHART.

FOR SALE

BY AUCTION.

At Chubb's Corner on Saturday the 14th inst at 12 o'clock, noon.

THE leasehold premises on the South side of Brittain Street opposite the Protestant Orphan Asylum, owned by the Estate of John H. T. Dougherty deceased. The property consists of Two Wooden Buildings, and can be viewed, and further particulars can be obtained on application to the undersigned.

Dated St. John, N. B., June 4th, 1890.
ALICE DOUGHERTY,
J. R. ARMSTRONG,
Solicitor.

LOST.

Advertisements under this head inserted for 10 cents each time or fifty cents a week Payable in advance.

LOST.—ON FRIDAY EVENING, A PUG DOG answering to the name of Berry; the finder will confer a favour by returning it to 117 Union St.

BOARDING.

Advertisements under this head inserted for 10 cents each time or fifty cents a week Payable in advance.

SUMMER BOARD MAY BE SECURED BY three or four gentlemen with their wives, at a pleasantly situated farm house, near Chapel Grove wharf, and accessible four times a week by the Steamer Clifton. Address JOHN S. EDWARDS, Whitehead, P. O., Kings Co.

BOARDERS WANTED.—GOOD BOARD CAN be obtained at No. 10 King street at moderate prices. Enquire of A. L. SPENCER.

WANTED.

Advertisements under this head inserted for 10 cents each time or fifty cents a week. Payable in advance.

A STEWARD AND COOK WANTS A BERTH in a Steamer or Schooner; good recommendations. Address J. J., care MR. NORMAN, Pastry Cook, 242 Mill Street, Portland Bridge.

WANTED—A YOUTH ABOUT 18; MUST have good reference; state wages required. Address B., GAZETTE Office.

WANTED.—A GIRL FOR GENERAL Housework to go to Rothesay. Must be a Good Plain Cook and come well recommended. No washing. Apply to MRS. THOS. PARKS, Rothesay, K. C.

SITUATION WANTED—AS A LADY'S Nurse by MRS. THOMAS WATSON, Address Gilbert's Lane, two doors from City Road, St. John, N. B. Terms Reasonable.

WANTED—A GENERAL SERVANT FOR small family; also a girl about 15 or 16 years of age to take care of three children and to make herself generally useful in housework. Reference required. Apply between the hours of 12 and 3 in the afternoon and 6 to 8 in the evenings, at 114 Carmarthen street.

WANTED.—TWO GOOD BENCH HANDS, and a Man to cut up stock. Apply to SCOTT, LAWTON, & LOVE, cor. Erin and Brunswick streets.

WANTED—A GIRL FOR GENERAL HOUSEWORK to go to Rothesay. Must be a good plain cook and come well recommended. Apply at 85 Hazen Street, St. John.

SHIP CARPENTERS WANTED—STEADY work for the right men; wages $3.25 per day. Apply to WARD & CO., Astoria, Long Island City, New York.

WANTED.—PIANOS AND ORGANS TO Tune, Repair, Restring, Repolish, Remove, etc. Over 20 years experience. All work warranted first-class. A first-class stock of Pianos and Organs, low for cash or easy payments. Pianos and Organs bought, sold and exchanged. GEO. R. DAVIS, 145 Prince William St., Globe Building.

WANTED—A SITUATION IN WAREHOUSE or shipping office by active young man; age 21; has had experience in Montreal. Address Z N GAZETTE office.

TO LET.

Advertisements under this head inserted for 10 cents each time or fifty cents a week. Payable in advance.

TO LET.—TO A FAMILY OR PARTY WITHOUT children, a comfortable furnished flat in a quiet locality for the summer. Address R. B. W., P. O. Drawer 8, St. John.

TO LET.—FURNISHED ROOMS TO LET—3 or 4 Furnished Rooms; also, a Large Room suitable for a permanent sample room, bed room attached. Central locality. Enquire at 90 Princess street.

TO LET.—PART OF HOUSE 244 KING ST. East. Can be seen every afternoon. Halls furnished.

TO LET.—ROOMS TO LET FOR THE SUMmer months. Address, WALTER BROWN, Grand Bay, St. John Co.

TO LET.—FROM THE 1ST JUNE A FIVE Roomed House, with Barn on Exmouth Street. Apply at 48 Exmouth street, or to A. G. BOWES & CO., 21 Canterbury street.

TO LET—THE STORE IN THE DAVIDSON Building, No. 100 Prince William Street, lately occupied by Mr. John Mackay. Apply to Lewis J. Almon, Richie's Building.

TO LET.—FROM THE FIRST OF MAY, THAT large building on Marsh street at present occupied by Mr. J. N. Calhoun as a grist mill. The above is suitable for a warehouse or for storage of all kinds. The I. C. R. branch to the ballast wharf passes the door. For terms apply to S. W. WILKINS or R. J. WILKINS.

TO LET—THE THREE STORY BRICK Dwelling, No. 276 Princess street, next to the residence of H. J. Thorne, Esq. Possession given at once. Rent $350 per annum. D. PATTON.

TO LET.—THE COTTAGE JUST BEYOND Howe's Lake on the Sandy Point Road. Apply to A. W. HOWE, 51 Dock street, city.

FLATS TO LET.—FROM THE 1ST OF MAY next, Two Flats, each flat containing seven rooms, in the subscriber's brick building, Prince William street, opposite Custom House; rent $140 and $150. Can be seen any afternoon. Apply on the premises to MRS. FINIGAN.

TO LET.—BRICK HOUSE, NO. 247 CHARLotte St., 10 rooms including bath.
TWO SEPARATE FLATS, No. 84 Germain St., 6 rooms each, 3 rooms additional can be added if wanted. G. ERNEST FAIRWEATHER, Architect, 84 Germain St.

MONEY TO LOAN.

Advertisements under this head inserted for 10 cents each time or fifty cents a week. Payable in advance.

MONEY TO LOAN—$5,000 on Mortgage in sums to suit borrowers. J. R. ARMSTRONG, Solicitor, Sand's Building.

MONEY TO LOAN on free hold security, E. T. C. KNOWLES, 107 Prince Wm. St.

FOR SALE.

Advertisements under this head inserted for 10 cents each time or fifty cents a week. Payable in advance.

FOR SALE.—A CHOICE LOT OF TINNER'S Tools and Machines. A good chance for parties starting in Business. Apply at once to 285 Brussels street.

FOR SALE.—EXTRA NEW MILK FAMILY Cow, three-quarters Jersey. Also one cheap native cow. A. L. BONNELL, Sutton Station, N. B. Ry., or 200 Union street, city.

FOR SALE.—A LARGE NUMBER OF Young Apple Trees now in ground, will be sold cheap. Also a second-hand Buck-Eye Mowing machine. Address C. GAZETTE Office.

MISCELLANEOUS.

Advertisements under this head inserted for 10 cents each time, or fifty cents a week. Payable in advance.

FOR GARDENING AND CEMETERY LOTS. Parties wishing to have their lots in Rural Cemetery attended to by a PRACTICAL GARDENER for the season, can leave their orders at the following places: P. E. Campbell's, Tatidermist, 4 Dock street; Gorbell's Art Store, Union street; John Dunn, Tailor, 9 Canterbury street; Brooks' Boot Store, Haymarket Square; Portland News Depot, Main street, North End.
CHARLES CALVERT, Spring street, North End

A Waist Lining Already Cut to fit any bust must be a great boon to any one who is not a dressmaker, and would save the dressmaker herself a heap of trouble. A store where patterns are sold might be the last place to look for such a thing, as in a measure they take the place of a paper pattern. But Butterick's Patterns have nothing to fear from these linings, as the latter are very high in price. The gentleman who has them for sale recognizing this fact, has decided to clear them out for the price of a yard and a half of jean. They can be had for the present at 49 Charlotte St.
GEO. H. McKAY.

THE GAZETTE'S ALMANAC.

PHASES OF THE MOON.

Full Moon, 3rd	2h. 10m. a. m.
Last quarter, 9th	5h. 26m. p. m.
New Moon, 17th	5h. 52m. a. m.
First quarter 25th	9h. 30m. a. m.

Date.	Day of Week.	Sun Rises.	Sun Sets	High Water a.m.	High Water p.m.
June		H. M.	H. M.	H. M.	H. M.
3	Tues.	4 19	7 37	11 21	11 46
4	Wed.	4 19	7 37		0 12
5	Thurs.	4 18	7 38	0 28	0 43
6	Fri	4 18	7 38	1 3	1 27
7	Sat.	4 18	7 39	1 49	2 11
8	Sun.	4 18	7 39	2 36	3 1
9	Mon.	4 18	7 40	3 31	4 1

LOCAL MATTERS.

For additional Local News see First Page.

MASONIC ENGAGEMENTS.

June, 1890.

The following meetings will be held at the Masonic Hall, Germain street, during the present month at 8 o'clock in the evening:
Tuesday, 10th—Hibernia Lodge No. 3.
Wednesday, 11th—Encampment of St. John, K. T.
Thursday, 12th—New Brunswick Lodge No. 22.
Wednesday, 18th—Carleton Royal Arch Chapter.
Thursday, 19th—The Union Lodge of Portland, No. 10.

POINT LEPREAUX, JUNE 10, 9 a.m.—Wind north-west, strong, clear. Therm. 51. One bark, one three masted, and eleven other schrs. outward. Two schrs. inward. Pilot boat No. 4 off Dipper Harbor.

THE COMMON COUNCIL will meet Friday afternoon.

CAPTAIN GRAFTON, of the wrecked bark David Taylor, arrived here last evening from his home in Nova Scotia, where he has been spending a few days.

REFUSED TO SERVE.—Thomas Amos, who was appointed a few days ago to the Carleton fire department has refused to serve. Another man will be at once obtained.

A LARGE CARGO.—The four masted schooner Lucy H. Russell which cleared this morning for New York, has a very large cargo on board for a vessel of her tonnage. She has 2114 tons of ice and 1603 sleepers. The vessel is 1108 tons register.

THE FERRY BOAT.—An accident to the rudder chains caused the ferry boat to lose about a half an hour this morning. Another quarter of an hour was taken up in getting into the East side dock. This happened on the 8.30 trip, and delayed a large number of people in getting to their work.

AT ST. GEORGE'S CHURCH.—The Church of England Sunday School Teachers' association will hold a regular meeting in St. George's church, Carleton, this evening at 8 o'clock. Rev. J. M. Davenport will read a paper on "The Sunday School regarded as a Preparatory Confirmation Class."

ST. LUKE'S CHURCH.—His Lordship Bishop Kingdon and Mr. George A. Schofield will address a meeting to be held this evening at 8 o'clock in St. Luke's church schoolroom, in the interest of home missions. Matters of the greatest importance, regarding the welfare of the Church of England in the Province will be discussed.

PHARMACEUTICAL EXAMINATIONS for the qualification of druggists' assistants for this province will begin to-morrow morning at 10 a. m., in the Natural History Society's rooms, Market building.

The examiners are: Geo. Hunt, F'ton; J. D. B. F. McKenzie, Chatham; Dr. L. C. Allison, Wm. B. McVey and R. E. Coupe, St. John.

LECTURE.—Much interest is being evinced in the lecture on Stanley that the Rev. Mr. Little of Sussex, is going to give on Thursday evening in Berryman's Hall. By a typographical error, the notice that appeared in Saturday's GAZETTE read that the lecture was for men; this of course was a mistake; and as the fair sex are doubtless as interested in the wonderful explorer as the sterner, they will attend the lecture in full force.

ANOTHER WOOD WORKING FACTORY.—The New Brunswick Wood Working Company have purchased the large and finely situated factory on Celebration street, formerly owned by Burnham & Son., and are filling it up with all the machinery needed for carrying on an extensive business in the wood working line. The factory being just alongside the railway track materials and stock coming in by rail can be landed at the door. A large engine and other machinery has arrived from Guelph, Ontario, and is being put in today. It is expected that the factory will be in working order in about ten days with a full equipment for making doors, sashes, mouldings etc., and doing all sorts of wood work.

THE DOMINION ILLUSTRATED.—The last issue of the Dominion Illustrated is rich both in portraits and in local scenes. The fine view of the Abyssinia, as it arrived at Victoria, B. C., is seasonable and sure to be appreciated. The portraits of the Newfoundland delegates mark an event which is of historical importance, as the present crisis in the island colony, with which their visit was associated, is certain to be memorable in colonial annals. In the views of the exterior and interior of King's college, Windsor, N. S., we are reminded of the dawn of higher education in what is now the Dominion—King's being the oldest of our universities. The Collingwood scenes are timely and admirable, and the Cricket Match between Lennoxville and McGill will be prized by younger readers. Altogether a fine number. The next number will be entirely devoted to Victoria—especially in connection with the Royal visit—the representative of the Dominion Illustrated having taken special pains to secure the best possible photographs of the receptions, games, festivities, etc., in that thriving insular capital. It is sure to be of unusual interest to all Canadians. Address: The Dominion Illustrated, 73 St. James street, Montreal.

PACK'S TWIST, the celebrated Smoking Tobacco, guaranteed not to bite the tongue. The purest tobacco in the market to-day. Sold only by LOUIS GREEN, 59 King street.

SPIRIT OF THE TIMES.

Baseball.

THE NATIONAL LEAGUE.

At Philadelphia, Philadelphia 6, New York 1. Gleason and Clements; Russie and Buckley.

At Brooklyn, Brooklyn 7, Boston 3. Terry and Bughong: Nichols and Bennett.

At Cincinnati, Cincinnati 8, Pittsburg 2. Rhines and Harrington; Gray and and Decker.

NATIONAL LEAGUE STANDING.

Club.	Won.	Lost.	Played.	Per cent.
Cincinnati	24	13	37	65
Philadelphia	25	14	39	64
Chicago	20	15	35	57
Brooklyn	21	16	37	57
New York	19	20	39	49
Boston	18	21	39	46
Cleveland	12	21	33	36
Pittsburg	9	28	37	24

THE PLAYERS' LEAGUE.

At Buffalo, Cleveland 14, Buffalo 7. Clark McGill and Snyder; Haddock and Mack.

At Philadelphia, Philadelphia 14, New York 2. Knell and Cross; Ewing, Vaughan and Knight.

At Brooklyn, Brooklyn 9 Boston 4. Daly and Kelly; Weyhing and Kinslow.

At Pittsburg, Pittsburg 6, Chicago 0, Galvin and Quinn; King and Farrell.

PLAYERS' LEAGUE STANDING.

Club.	Won.	Lost.	Played.	Per cent.
Boston	25	14	39	64
New York	22	16	38	58
Brooklyn	23	18	41	56
Chicago	18	18	36	50
Philadelphia	19	20	39	49
Cleveland	16	18	34	47
Pittsburg	15	19	34	44
Buffalo	10	23	33	30

The St. Johns with Parsons and Kennedy as a battery defeated the Bowdoins yesterday 14 to 13. The errors reached double numbers on both sides.

The Lumber Drives.

John Sweeney, C. H. Dickey, McIntosh & K. Kilborn, Neal McClain, James Sewell, and Wm. H. Cunliffe, have all reached the Grand Falls with their drives and are now in the limits of the corporation. Chisholm, Boyd and Clair's drives are at the mouth of the St. Francis river and will come in all right. There are in all, in the above mentioned drives, 35,000,000 feet of lumber and they will reach the boom much earlier than usual. S. W. & John Stevens have hung up two millions of feet of their drives in Gimcibemtcicook stream above Clayton lake. The balance of their drive which contains about 6,000,000 feet of spruce and pine logs is now in the Allegash river above the falls. The water is getting low and their chances of coming is doubtful. B. W. Mallett & Co.'s drive is in Eagle lake. Yerxa's is broken up in Square lake on Fish river.

The cut on the St. John and its tributaries this year was a large one, and owing to the water keeping up so well a large quantity of the logs that were hung up last year will be got out.

In Maine the drives are also having good luck. Bangor has been full of river drivers during the last few days, all with plenty of money in their pockets. Mr. Walter E. Palmer arrived at Mattawamkeag Saturday night with his whole drive, comprising some thirteen millions after having made a fine record on the way down river. They were forty days from the head of Trout brook and only 12½ days from Grand lake down to Mattawamkeag. The drive was left at the latter place, Mr. Charles Palmer having contracted to take the logs the rest of the distance to the boom. His drive came out of the Mattawamkeag into the main river last night, and is not, therefore very far in the rear. The distance from Modway to Mattawamkeag will be covered in very quick time as there is an excellent force on the drive.

He Went, He Saw, He Conquered.

A Presbyterian minister in this province, not stationed in Halifax, but who has preached in this city not so very long ago, has excited a little interest among his acquaintances by the coup d'etat, as it were, by which he decided to unite his fortunes with that of a fair one who would help him in the work to which he has devoted his powers as well as prove the light of his home. It was in this wise: Revival meetings were being held in an out-lying district from the town where he preaches and the assistance of the minister in question was secured at the meetings. There he became acquainted with a beautiful young lady who, though already engaged, within 48 hours had broken off with her former lover and become the affianced of the clerical new comer. How would it look to see a representative of the pew arrayed in dread combat with an occupant of the pulpit as a result of this affair? an occurence not at all unlikely, it is said if the aggrieved young man gets a chance.—Halifax Echo.

Another June Wedding.

A large crowd was gathered at St. John Baptist church, this morning when Monseignor Connolly performed the ceremony which made Miss Annie Flood and Mr. Robert J. Ritchie, grocer of this city, man and wife. The bridesmaid was Miss Genevive Duke who was attired in a very pretty light silk dress and the grooms man was Joseph Doody. The bride wore a neat brown travelling dress and carried a magnificent bouquet of white roses. After the knot was tied Mr. and Mrs. Ritchie drove to the bride's home, where breakfast was partaken of after which the happy couple took the Flying Yankee for a trip to the principal American cities. The presents were most beautiful and numerous and the large array showed the great esteem in which the now happy bride was held. A handsome clock was the gift of Mrs. Ritchie sr. Mr. John Flood, brother of the bride, presented with his best wishes a fifty dollor bill. The other presents consisted of silver and glass ware and a large diamond broach, the gift of the groom. Mr. and Mrs. Ritchie will return from their honeymoon trip in about ten days.

Their First Fire.

Carleton's new fire department had the first opportunity to test their abilities this morning. They were called out about 8 o'clock, to extinguish a fire in a house owned by the Dunham estate, on Ludlow street, and used as a cooper shop. The fire caught in a chimney in the Dunham house and by the time the firemen arrived, was burning fiercely in the roof. Efforts were quickly made to get the fire under control, but it soon spread to an adjoining house occupied by a Mrs Smith and owned by Messrs. James and B. F. Eagles. The roof of the second dwelling was also nearly destroyed. Considerable damage was also done by water.

The Eagles house is insured for $250 and the other is also fully covered.

The firemen were on the scene soon after the alarm struck, but they were rather slow in getting things working.

Liverpool Markets.

LIVERPOOL, 4 p. m. Cotton closing ann midds June 6 27-64. Sales of day included 5100 bales amn. Futures closed quiet

THE WINTHROP

The Steamer For the New York Route Lying at Long Wharf.—She Leaves For New York To-morrow.

The Winthrop, a first class screw steamer, which will hereafter run between New York and St. John under the management of the New York, Maine and New Brunswick Steamship Company arrived at St. John about 11 o'clock last night. The Winthrop left New York at 8 o'clock Saturday evening but stopped at Bar Harbor and was detained for several hours at Eastport. She is what may be termed a fast beat and easily covers 15 knots an hour. Her gross tonnage is 1445 and her net tonnage 1019. She was built at Bath about two and a half years ago, and is fitted up in the most convenient and comfortable manner.

The Winthrop is now berthed at Long wharf, where it is the intention of the company to build floats, for the easy transfer of passengers and freight.

Mr. H. C. Quimby, of Bangor the Eastern agent, very kindly showed the GAZETTE representative through the vessel this morning, and discovered to him the many conveniences which are to be found there. The saloons, parlor and dining, are particularly comfortable, and cheerful looking. They are finished in bright and attractive colors and are furnished with taste. Four huge mirrors, set the saloons off in an admirable manner. In all, the vessel has accommodation for 200 passengers, having 68 staterooms, with a total of 164 berths. Each stateroom is bright and airy; is supplied with two berths; all the comforts requisite, and besides being well lighted is furnished with an electric bell. Some of these apartments are larger than others and may therefore be had at a cheaper rate. In addition there are two large bridal staterooms, nicely fitted up.

The engine used in the Winthrop is a triple expansion, of 1000 horse power; sails are also carried and are used sometimes for the purpose of aiding the speed and sometimes to assist in steadying the vessel itself. Their method of handling freight does credit to the ship's crew and adds much to the comfort of the passengers. All freight is stored in the hold from which it is raised by a winch and crane and thence transferred to shore through side ports, fore and aft.

The culinary department of the vessel is excellent and there is every facility of setting a good table. The kitchen and pantry are scrupulously neat and well kept. Throughout the vessel is lighted by incandescent light.

The ships officers are: Captain, H H Homer; 1st officer, D Rossiter; purser, John A. Chambers; stewart, H L Banks; 2nd stewart, Geo. Lyons; chief engineer, C W Kerst; pilot, C O Cousins.

The passengers who arrived by the trip were: Mr T M Bartlett, president of the company, Mrs Bartlett, Miss Troop, Capt. J W Parker, Mrs Parker, and Miss Parker, Mr W L Ludlam and son, Capt Owen, and Messrs Fisk, Hutmut, Rider, and Saunders.

The Winthrop is being inspected by the general public this afternoon. She leaves again tomorrow morning for New York.

THE HOSPITAL ANNEX.

A Large Addition to the General Public Hospital Almost Completed—It will Accommodate 40 Patients.

The large western wing of the General Public Hospital is nearing completion and will soon be ready for use. It is a handsome brick building with free stone and granite trimmings and it will cost about $11,000. The new building is two stories high with basement.

The basement is 11 feet high, first story 16 feet and second story 15 feet, bringing the wing to the same height as the one on the east side of the main building. The front is also made to correspond with that of the east wing and this addition gives to the hospital a completed appearance that was lacking before. The new wing measures 83 feet in length by 27 in width. The basement is well arranged and it is laid out for store rooms of different kinds and coal house etc. It also contains a large room intended to be used as a dead house.

On the first floor a corridor 5 feet wide leads into the wing from the main building. To the right hand on entering and in the rear of the new building is a splendidly arranged operating room which is to be equipped in the best possible manner. The room is circular in form and measures 20 feet across. It is lighted by a large bay window which extends half way around the room, and by a skylight by means of which the light can be made to fall directly upon the operating table. On one side of this room a gallery extends half way round from which the hospital staff or others who may wish or be required to witness an operation can see all that is being done at the operating table without obstructing the light in the least.

Next the operating room are lavatories and closets, and across the corridor are three neat rooms for pay patients, with lavatories and closets for each. In the western end of the building on this floor is a large surgery ward 25 x 53 feet, well lighted and ventilated. There are ten beds in it and it will be the male department.

The second floor contains the female department, a surgery ward 23 by 43 feet and is laid of much the same as the first floor. A corridor connects the surgery ward with the main building, and on either side are comfortably fitted up little rooms for patients. Three of these rooms are in the front of the building and command a very pleasant view of the marsh, a portion of the city and the Courtenay bay. Two similar rooms are in the rear side of the building.

The whole building is substantially built, well arranged and nicely furnished, and will accommodate over 40 patients which is quite an addition to the already large accommodations of the hospital.

Mr. R. C. J. Dunn was the architect. Mr. John N. Redfern was the contractor, and Mr. J. Ferguson did the carpenter work.

SIR LEONARD TILLEY'S portrait, which has been placed upon the walls of Albion Division room, will be unveiled to-morrow evening. The doors of the division room will be thrown open to the public at 8:30, and then the programme of exercises will begin. This programme includes several addresses and a number of vocal and instrumental pieces. All are invited whether they belong to the order of the Sons of Temperance or not.

No Laugh There.

"Have you sent a bill to Mr. Snifkins for that work we did last December?" said a plumber to his assistant.

"The man who writes funny paragraphs?"

"Yes."

"He has had seven bills."

"Well, send him another; maybe it'll suggest a new joke to him.—Washington Post.

PELEE ISLAND Co.'s Grape Juice is invaluable for sickness and as a tonic is unequalled. It is recommended by Physicians, being pure, unadulterated juice of the grape. Our agent, E. G. Scovil, Tea importer, No. 13 North Wharf, can supply our Brands of Grape Juices by the case of one dozen.

SUED FOR DAMAGES.

A Singular and Interesting Case to Come Before the Supreme Court on Demurrer.

A case to which considerable interest is attached on account of the novel character of the points to be described, is to come before the Supreme Court en banc at Fredericton in a day or two. Andrew Donaldson by his attorney, C. N. Skinner, sues the Commissioners of the General Public Hospital for damages, on account of injuries he sustained through neglect and lack of medical and surgical attendance while he was in the hospital in February, 1889. His claim sets forth that on the 27th of February, 1889, he entered the hospital and was at the time suffering with a disease of the eye that he remained there three days without receiving the medical or surgical attendance necessary to his case, and that on account of the negligence and lack of care he caught cold in the eye, which resulted in his having to get it removed after leaving the hospital.

The case comes up on demurrer, the Commissioners holding that as they get no remuneration they are not liable.

Hotel Arrivals.

NEW VICTORIA.

W. H. Duffy, Halifax; Mr. A. Tobin, Amherst; C. A. Howes, Springfield, Mass.; W. J. Ranton, Syracruse, N. Y.; William Taylor, North Brockfield; W. H. Keith, East Brockfield; Geo. S. Pease, Springfield, Mass.; S. J. Manly, Brockfield; H. J. Thorne, Hampton; Miss Blaine, Fredericton.

Knew Her Business.

"What do you want?" asked the lady of the house sharply, as she opened the door in response to a ring. "I'm a taxidermist, madam, and I called to"—"Well we pay our taxes when they're due and no sooner, so you can skip!" and the door was banged like the forehead of a girl fresh from school.—Texas Siftings.

THE CENTRAL RAILWAY.—Advices from Fredericton today announce that the annual meeting of the Central Railway Company has been further adjourned until July 8th.

SQUARE-RIGGED VESSELS BOUND TO ST. JOHN.

STEAMERS.

Murciano, 1452, Mizor, from Liverpool via Havana sld May 3.

SHIPS.

Accrington, 1831, Lindstrom, from Rio Janeiro sld May 6.
Sylvan, 106, McDougall, from Hollo, sld April 18.
Larnion, Boyd, from Cape Town, sailed May 27.
Rossignal, 1510, Robbins at Rio Janeiro ic. port May 31st.
Kings County, (new) 2300, at Kingsport, in port June 6.

BARQUES.

Laura, Olsen, sld from Bordeaux March 5.
Birnam Wood, 1263, Smith from Cape Town sailed April 30th.
Hugin, 866, Anderson from Liverpool sld Apr 30.
Lenor, 811, McLeod, from Dublin, sld April 22nd.
Oliver Emery, 622, Swatridge, from Belfast sailed May 2.
Otto, 1318, Johansen, from Liverpool sld April 30.
J Walter Scammell, 910, McFarlane, from Colonio sld April 26.
Maiden City, 796, Humphreys, from Liverpool, sld May 15.
Mercur, 598, Olsen, from Antwerp sld April 12.
J H Schroeder, 787, Gjermundsen, from Liverpool, sailed May 10th.
Nico 241, ——, from Hull, sld May 21.
Cappatras, ——, at Barbadoes.
Tyrie, 895, Mulcahey, at Liverpool in port May 14.
Manderin, 232, Matheson, from Liverpool sld May 25th.
Thorgny, 448, Thorsen, at Barbadoes in port May 14.
Etta Stewart, 787, Journeay from Boston old June
Catherine, 798, Heaney, at Liverpool in port May 27.

BRIGANTINES.

Livonia, 293, Blackstrek, from Cadiz sld April 28.
Angelia, 270, Cleveland, at Demerara, via Barbados, 7th in port May 5.
Freir, 198, Sorenson, from Bordeaux, sld May 14.
Clare, 229, Ross, from Quebec via Sydney old June 3rd.

Coasters in Port. Loading.

NORTH MARKET WHARF.

Schr Hope, Nickerson for Barrington.
" Mystic Tie, Stinson for St Andrews.
" Vivid, ——, for Joggins.

SOUTH MARKET WHARF.

Schr Nancy Anna, Gesner, for Bridgetown.
" Bee, Searles, for Campobello.
" Forest Flower, Ray for Margaretville.
" Ellen, Cook for Harborville.
" Georgie Linwood, Hawkins for Beaver Ita, Thompson for Beaver Harbor.

CLIMO'S WORK should be seen at his rooms by those who desire the finest art effects in photography, 85 Germain street.

MACAULAY BROS. & CO.,
61 and 63 King Street.

MEN'S AND BOYS'
UNDERCLOTHING
in every weight and quality.

Light Weights for Summer Wear in
ALL WOOL
Shirts and Drawers.

FINE BALBRIGGAN COTTON
Shirts and Drawers

SUMMER MERINO
Shirts and Drawers
in White, Lt. Grey, Fawn, and Drab Shades.

Heavy Merino Underwear.
Silk Underclothing
in four weights and qualities.

ALL MAKES IN
Summer Socks,
Half Hose,
and Stockings.

Macaulay Bros. & Co.

Star Chop, Finest Tea,
Eagle do Fine do
Tiger do Choice do
Cobra do Good do
in Hf Chests., 60,
in 20 lb Boxes,
in 12 lb Boxes,
PRICES LOW

W. FRANK HATHEWAY.

BIRTHS.

ANTHONY—At Port Lorne, Annapolis Co., on the 29th ult, the wife of Johnson Anthony, of a daughter.

MARRIAGES.

EARLE-McALLISTER—In this city, on the 9th inst, at the residence of the bride, by the Rev W. Lawson, Thomas Y. Earle to Jennie McAllister, both of this city.

DEATHS.

STOCKTON—At Brunswick, Queen's Co., on the morning of the 9th inst., Sidney S. Stockton, in the 51st year of his age, leaving a wife and two children.

Funeral from his late residence at 2 o'clock on Wednesday.

HAVE YOU A
LAME HORSE?

Lame Horses can be cured by using Fellows' Leeming's Essence. It is a sure cure for Spavins, Ringbones, Curbs, Splints, Sprains, Swellings, and Stiff Joints on Horses. It has been highly recommended by Horsemen all over the Country as a most valuable remedy. When purchasing see that you get Fellows', all others are imitations.

Fellows' Leeming's Essence is for sale by Druggists and General Dealers.

PRICE 50 CENTS.

JOURNAL OF SHIPPING

Port of St. John.

ARRIVED.

June 10.

Am SS Winthrop, 1019, Homer, New York, mdse and 15 pass Troop & Son.
Stmr Cumberland, 1188, Thompson, Boston via Eastport, mdse and pass, C E Lesche.
Stmr Alpha, 211, Blauvelt, Yarmouth, mdse and pass, C M Clanchlan & Son.
Am brigt Harry Stewart, 284, Lewis, Portsmouth for R C Elkin.
Am Schr Mary, 178, Kerrigan, Boston, ballas Driscoll Bros.
Am Schr A P Emerson, 232, Day, Newburyport, bal R C Elkin.
Schr Frank L P, 124, Fullerton, New York via Dutch Island harbor, wrecked ma erials from schr Glen, F A Peters.
Am Schr O W Lewis, 395, Dickson, Lynn, bal J A Gregory.
Schr Nellie Bruce, 117, Sommerville, New York, oil A W Adams.
Schr Nellie Watters, 96, Granville, Boston, bal A W Adams.
Schr Ida, 14, Thompson, Musquash.
" Emma G, 82, Bostwick, Alma.
" Princess Louise, 20, McKay, fishing cruise.
" Alph B Parker, 39, Crocker, Freeport.
" Mystic Tie, 52, Stinson, St Andrews.

CLEARED.

June 9.

Nor bark Agat, 594, Halvorsen, Marseilles, France, deals etc, Alex Gibson.
Schr Ethel Granville, 110, McDade, Pawtucket, plank, J E Warner & Co.
Schr Emu, 68, Colwell, Thomaston, kiln wood, master.
Schr Buelah, 80, Wasson, Thomaston, cordwood master.

June 10.

Stmr Alpha, 211, Blauvelt, Yarmouth, mdse and pass C McLauchlan & Son.
Stmr Lillie, 48, Farris, Grand Manan via Eastport, mdse and pass, Master.
Am schr Lucy H Russell, (4 masts) 1108, Randall, New York, ice and Rk sleepers, Scammell Bros.
Schr Josie F, 99, Cameron, Boston, plank and timber A Cushing & Co.
Schr James Barber, 80, Camp, Thomaston, cordwood master.
Am Schr Theresa, 194, Glass, New York, deals, Miller & Woodman.
Am Schr Wm Mason, 260, Odell, New York, laths Scammell Bros.
Schr Thrasher, 123, Gough, New York, ice and laths, Scammell Bros.
Schr Lillie G, 75, Barton, Rockland, cordwood master.
Schr Mary Pickard, 89, Gates, Joggins.
" Maggie Lynds, 95, Horton, Maitland.
" Vivid, 43, Lord, Lepreau.
" Alta, 74, Wood, Moncton.
" Alph B Parker, 39, Crocker, Freeport.
" Princess Louise, 20, McKay, fishing voyage.

Canadian Ports.

ARRIVED.

Baie Verte, 6th inst, barque Sophie, Christensen from Christiana.
Newcastle, 7th inst, barque Iris, Hennum, from Rosario.
Sydney, 8th inst, barque Oliver Emery, Swatridge from Belfast.
Yarmouth, 6th inst, brig'nt Lottie B, Wyman, from Barbados.
Halifax, 8th inst, brig'nts W G Gordon, Harding, from Demerara; Gertrude, Matheson, from Antigua; Chaskee Dunson, McCulloch, from Jamaica; Manning, from Jamaica; 9th inst, stmr Buenos Ayrean, Carruthers from Baltimore.

CLEARED.

Quaco, 6th inst, schrs Annie Harper, Tufts, for Vineyard Haven; Vinton, Dickson for New York; Anna Currier, Welch, for Boston.
Quebec, 6th inst, ship Equator, Crosby, for Liverpool—the former reported sailed.
Yarmouth, 7th inst, schr Gladys, Edgett, for Dorchester.

British Ports.

ARRIVED.

Sharpness, 6th inst, stmr Dora Foster from Newcastle.

Foreign Ports.

ARRIVED.

Boston, 8th inst, schrs Benjie Lewis from New Richmond; North America, Joyce from Bonaventure; S O Irwin, Pertas from do; Jubilee, Power from Chatham; Mary Eleanor, Ganion from do; Cox & Green, Thompson from Hoboken.
New York, 8th inst, schr Reaper from Shulee; 7th inst, schrs Lizzie Cochrane from Shulee; Ethel Emmerson from St John.
Dutch Island Harbor, 6th inst, schr Cecelia from Providence for St John.
Newport, 6th inst, schr Florence May from Chatham for Noank.

CLEARED.

Boston, 7th inst, schrs Mary L Peters, Williams; A C Watson, Spragg for St John; Addie Fuller, Sanborn for Shulee; Emma R Smalley, Cole, for do; Nina Page, DeCoste for Halifax and sld with a large fleet on the 8th inst.
Mobile, 6th inst, bark Onward for Sunderland.
New York, 6th inst, bark Colorado for Rio Janeiro; 7th inst, schrs Isaac Burpee for Shulee; Mayflower, for Windsor; Patriot for Sackville; E H Foster for Quaco; M A Nutter and Gleaner for St John.
New Bedford, 6th inst, schr Matthew Vassar jr, for St John.

SAILED.

Bath, 6th inst, schr Daniel Gifford for New York.
New York, 7th inst, schrs Dexter Clarke, Port Liberty for Salem; Lizzie D, Small for Boston; Mary George for Fredericton; Alaska for Waterside; Inglewoode for St Stephen; Elbie for St Andrews; 8th inst, ship Wm H Starbuck for Batavia; brigt Sparkling Water for Boston.
Delaware Breakwater, 6th inst, bark Parsee for Windsor.

Exports.

NEW YORK. Schr Wawbeek, 138 tons ice, 197,000 laths by Scammell Bros.
Schr Lucy H Russell, 2114 tons ice, 1603 RR sleepers by Scammell Bros.
Schr Theresa, 294,001 ft spruce deals by Miller & Woodman.
Schr Karslie, 490 pcs piling by G R McDonough at Quaco.
Schr Vinton, 630,000 spruce laths by W J Davidson at Quaco.
Schr William Mason,