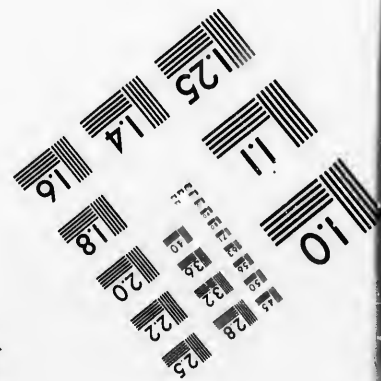
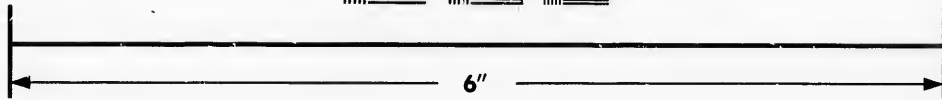
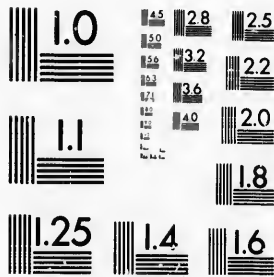

IMAGE EVALUATION  
TEST TARGET (MT-3)



Photographic  
Sciences  
Corporation

23 WEST MAIN STREET  
WEBSTER, N.Y. 14580  
(716) 872-4503

**CIHM/ICMH  
Microfiche  
Series.**

**CIHM/ICMH  
Collection de  
microfiches.**



Canadian Institute for Historical Microreproductions / Institut canadien de microreproductions historiques

**© 1986**

Technical and Bibliographic Notes/Notes techniques et bibliographiques

The Institute has attempted to obtain the best original copy available for filming. Features of this copy which may be bibliographically unique, which may alter any of the images in the reproduction, or which may significantly change the usual method of filming, are checked below.

L'Institut a microfilmé le meilleur exemplaire qu'il lui a été possible de se procurer. Les détails de cet exemplaire qui sont peut-être uniques du point de vue bibliographique, qui peuvent modifier une image reproduite, ou qui peuvent exiger une modification dans la méthode normale de filmage sont indiqués ci-dessous.

- |  |  |
|--|--|
| <input type="checkbox"/> Coloured covers/<br>Couverture de couleur   | <input type="checkbox"/> Coloured pages/<br>Pages de couleur   |
| <input type="checkbox"/> Covers damaged/<br>Couverture endommagée  | <input type="checkbox"/> Pages damaged/<br>Pages endommagées   |
| <input type="checkbox"/> Covers restored and/or laminated/<br>Couverture restaurée et/ou pelliculée  | <input type="checkbox"/> Pages restored and/or laminated/<br>Pages restaurées et/ou pelliculées  |
| <input type="checkbox"/> Cover title missing/<br>Le titre de couverture manque   | <input checked="" type="checkbox"/> Pages discoloured, stained or foxed/<br>Pages décolorées, tachetées ou piquées   |
| <input type="checkbox"/> Coloured maps/<br>Cartes géographiques en couleur   | <input type="checkbox"/> Pages detached/<br>Pages détachées  |
| <input type="checkbox"/> Coloured ink (i.e. other than blue or black)/<br>Encre de couleur (i.e. autre que bleue ou noire)   | <input checked="" type="checkbox"/> Showthrough/<br>Transparence   |
| <input type="checkbox"/> Coloured plates and/or illustrations/<br>Planches et/ou illustrations en couleur  | <input type="checkbox"/> Quality of print varies/<br>Qualité inégale de l'impression   |
| <input type="checkbox"/> Bound with other material/<br>Relié avec d'autres documents   | <input type="checkbox"/> Includes supplementary material/<br>Comprend du matériel supplémentaire   |
| <input type="checkbox"/> Tight binding may cause shadows or distortion<br>along interior margin/<br>La reliure serrée peut causer de l'ombre ou de la<br>distorsion le long de la marge intérieure   | <input type="checkbox"/> Only edition available/<br>Seule édition disponible   |
| <input type="checkbox"/> Blank leaves added during restoration may<br>appear within the text. Whenever possible, these<br>have been omitted from filming/<br>Il se peut que certaines pages blanches ajoutées<br>lors d'une restauration apparaissent dans le texte,<br>mais, lorsque cela était possible, ces pages n'ont<br>pas été filmées. | <input type="checkbox"/> Pages wholly or partially obscured by errata<br>slips, tissues, etc., have been refilmed to<br>ensure the best possible image/<br>Les pages totalement ou partiellement<br>obscurcies par un feuillet d'errata, une pelure,<br>etc., ont été filmées à nouveau de façon à<br>obtenir la meilleure image possible. |
| <input type="checkbox"/> Additional comments:/<br>Commentaires supplémentaires:  |  |

This item is filmed at the reduction ratio checked below/  
Ce document est filmé au taux de réduction indiqué ci-dessous.

10X	12X	14X	16X	18X	20X	22X	24X	26X	28X	30X	32X
				✓							

The copy filmed here has been reproduced thanks to the generosity of:

Archives of Ontario  
Toronto

The images appearing here are the best quality possible considering the condition and legibility of the original copy and in keeping with the filming contract specifications.

Original copies in printed paper covers are filmed beginning with the front cover and ending on the last page with a printed or illustrated impression, or the back cover when appropriate. All other original copies are filmed beginning on the first page with a printed or illustrated impression, and ending on the last page with a printed or illustrated impression.

The last recorded frame on each microfiche shall contain the symbol  $\rightarrow$  (meaning "CONTINUED"), or the symbol  $\nabla$  (meaning "END"), whichever applies.

Maps, plates, charts, etc., may be filmed at different reduction ratios. Those too large to be entirely included in one exposure are filmed beginning in the upper left hand corner, left to right and top to bottom, as many frames as required. The following diagrams illustrate the method:

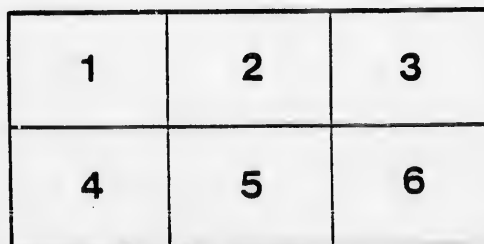
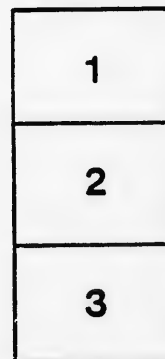

L'exemplaire filmé fut reproduit grâce à la générosité de:

Archives of Ontario  
Toronto

Les images suivantes ont été reproduites avec le plus grand soin, compte tenu de la condition et de la netteté de l'exemplaire filmé, et en conformité avec les conditions du contrat de filmage.

Les exemplaires originaux dont la couverture en papier est imprimée sont filmés en commençant par le premier plat et en terminant soit par la dernière page qui comporte une empreinte d'impression ou d'illustration, soit par le second plat, selon le cas. Tous les autres exemplaires originaux sont filmés en commençant par la première page qui comporte une empreinte d'impression ou d'illustration et en terminant par la dernière page qui comporte une telle empreinte.

Un des symboles suivants apparaîtra sur la dernière image de chaque microfiche, selon le cas: le symbole  $\rightarrow$  signifie "A SUIVRE", le symbole  $\nabla$  signifie "FIN".

Les cartes, planches, tableaux, etc., peuvent être filmés à des taux de réduction différents. Lorsque le document est trop grand pour être reproduit en un seul cliché, il est filmé à partir de l'angle supérieur gauche, de gauche à droite, et de haut en bas, en prenant le nombre d'images nécessaire. Les diagrammes suivants illustrent la méthode.

ails  
du  
odifier  
une  
image

rrata  
o

pelure.  
n à

32X

# VOTERS' LISTS—1879.

---

## TOWNSHIP OF GODERICH.

(COUNTY OF HURON.)

---

LIST OF PERSONS ENTITLED TO VOTE AT MUNICIPAL ELECTIONS AND ELECTIONS  
TO THE LEGISLATIVE ASSEMBLY.

---

SUB-SECTION 4 OF SECTION 2, OF THE ACT TO CONSOLIDATE AND  
AMEND THE LAW RESPECTING VOTERS' LISTS.

4.—The Sheriff shall immediately upon receipt of his copies, cause one of them to be posted up in a conspicuous place in the Court House; the Clerk of the Peace, upon receipt of his copies, shall cause one of them to be posted up in a conspicuous place in his office; every Public or Separate Head Master or Mistress shall in like manner put up one on the door of the School House; and every Postmaster shall post up one of his copies in his Post Office.—39 V., C. 11, S. 4, S. S. 2.



GODERICH, ONT.:

A. C. SIMMONS, PRINTER, "STAR" OFFICE.

1879.

1870-1871

TOWNSHIP OF GERRARD

1870-1871

LIST OF ESTATE TAXES

AMOUNT THE LAW

THE TOWNSHIP OF GERRARD



GERRARD

1870-1871

1871

Mu  
SCHDU  
field

Comprisi  
lake shor  
along the  
twenty-si  
thence n  
Concessi  
along sai  
Road, th

PART

- No. on
- ROLL
- J712
- J719
- J749
- J618
- J687
- J710
- J716
- J717
- J786
- J787
- J788
- J787
- J788
- J759
- J778
- J648
- J652
- J668
- 678
- 689
- J762
- J770
- 771
- J772
- 647
- J744
- J756
- J621
- 622
- 654

# VOTER'S LIST--1879.



## Municipality of the Township of Goderich.

SCHEDULE OF POST OFFICES.—1, Goderich; 2, Holmesville; 3, Clinton; 4, Bayfield; 5, Porter's Hill.

### Polling Sub-Division No. 1.

Comprising and containing all that part of the Township of Goderich commencing at the lake shore, at the line between the Goderich town boundary and the Township, thence south along the several windings of the said lake shore to the line between Lots Twenty-five and twenty-six, thence east along said line to the line between the 4th and 5th Concessions, thence north along said line until it touches the line between Lot Eight in the Maitland Concession and Concession B., thence along said line to the river Maitland, thence north-west along said river to the boundary of the Town of Goderich, thence along said line to the Huron Road, thence from said road along the boundary line between the Town and Township of Goderich, to the place of beginning.

### PART.--List of Persons entitled to vote at both Municipal Elections and Elections to the Legislative Assembly.

No. on ROLL.	NAME.	LOT.	CON. OR STREET.	P. O. Address.
J712	Andrews John	6	1	Owner 1
J719	Andrews William	S pt 8	2	Owner 1
J749	Armstrong Richard	S pt 16	1	Tenant 1
J618	Blake Charles	S 5 102	B M 4	Tenant 1
J687	Beatty Thomas	12 18	4	Owner 1
J710	Beer John	S D No 4,12,18,14,15	1	Owner 1
J716	Bell Wallace	8	1	Owner 1
J717	Bell Robert	9	1	Owner 1
J786	Burton Henry	S 11 W 12	2	Tenant 1
J787	B. st William	S 11 W 12	2	Owner 1
J788	Burton Henry	S 11 W 12	2	Tenant 1
J787	Beaver Samuel	13	2	Owner 1
J788	Beaver William	N pt 18	1	Owner 1
J759	Bruce Donald	20	2	Owner 1
J773	Burke Samuel	S 25 E 25	1 2	Owner 1
J643	Clark George	Pt 106, 107	M	Owner 1
J652	Crabb Christopher	2,3,4,5,8,9,10,11, 16, 17 18 pt 23	1	Owner 1
J668	Church Charles	21	4	Tenant 1
678	Conioly John	No 6 School Section	\$450 salary	Teacher
689	Chisholm Alexander	W 25	2 See sub-D No 3	Owner 1
J762	Cantelon John	22	1	Tenant 1
J770	Clark David	S 24, N 25	1	Tenant 1
771	Clark John, senr.	S 24, N 25	1	Owner 1
J772	Clark John, junr.	24	2	Owner 1
647	Doyle B L	Pt 8	M	Owner 1
J744	Davidson Hugh	15	2	Owner 1
J756	Danlop Hugh	19	2	Tenant 1
J621	Edwards James	108	M	Tenant 1
622	Edwards William	108	M	Owner 1
654	Elliott James	28 24	4	Owner 1

POLLING SUB-DIVISION No. 1.—Continued.

661	Elliott James	Pt 23, S 25	3 4	Owner	1	
J662	Elliott Archibald	22	4	Owner	1	J658
J664	Elliott George	21	4	Owner	1	J659
J667	Elliott Robert	19	4	Owner	1	J660
668	Elliott George	19	4	Farmer's son	1	J670
677	Elliott William	15	4	Owner	1	J678
J678	Elliott Robert	15	4	Occupant	1	J674
J689	Ferris John W	NE 8	M	Owner	1	J679
J709	Furse Samuel	13, 20, 21, 22, 23	1	Owner	1	J688
721	Fowler George	Sub-D 10, No 9, 10	1	Owner	1	J692
J753	Foley Michael	17	2	Owner	1	J698
679	Gordon Murdoch	16	3	Owner	1	J694
J680	Gordon William	23	1	Owner	1	J695
705	Greer George	8	1	Owner	1	J707
J727	Garvey Henry	10	2	Tenant	1	J712
J728	Graham William	10	2	Owner	1	J722
J788	Gerrard Alexander	N pt 11	2	Owner	1	J729
619	Hawley Richard	7 N 8	M	Owner	1	J748
628	Hunter John	W 6	M	Owner	1	J747
J624	Hunter William	W 6	M	Farmer son	1	J754
644	Hare Joseph	W 6 M 6	B	Owner	1	J755
651	Hilliard William	Pt 3	M	Owner	1	J758
688	Hucks Harry	10 11 11	3 4	Owner	1	J696
J704	Heath Henry	3 4	2	Tenant	1	J697
J751	Hewitt George	17	1	Owner	1	J698
J752	Hewitt George H	17	1	Farmer's son	1	J642
J665	Johnston John	M 20 21	3 4	Owner	1	J671
J666	Johnston Robert	S pt 20	4	Owner	1	J699
J684	Johnston Hugh	Pt 107 14	M 4	Owner	1	J718
J714	Johnston James	7	1	Owner	1	781
J724	Johnston Mathew	12	1	Owner	1	768
J725	Johnston Christopher	12	1	Owner	1	764
J729	Johnston Robert	N 13	1	Occupant	1	J620
J730	Johnston William T	20	1	Tenant	1	J681
741	Johnston George	N pt 14	2	Owner	1	J682
J742	Johnston Thomas	S pt 14	2	Owner	1	J685
J748	Johnston Henry	N 14	2	Owner	1	J627
J760	Johnston Samuel	21 22	1 2	Owner	1	J688
J720	Kirkpatrick John	M 8 & 9 sub 10	2 8	Owner	1	649
J722	Keaslie Francis	Sub 10 No 9 10	1	Owner	1	691
894	Lindsay Christopher	24	3	Owner	1	J700
J895	Lindsay David	24	3	Owner	1	J701
J715	Lawrison Wm C	S, 7 N 8	2	Tenant	1	J702
J640	Munro George	NE 8	M	Owner	1	J708
J740	Maywood Alexander	14	1	Tenant	1	J782
J626	McIntyre John	N 5 5	M	Tenant	1	J785
J630	McCarthy Duncan	S W 8	M	Owner	1	J748
681	McLean A P	Pt 8	M	Owner	1	J750
J682	McAvoy Owen	Pt 8	M	Owner	1	629
J650	McLean Robert	Pt 107	M	Owner	1	J655
J656	McLean Edward	N 25	9	Owner	1	J625
J657	McLean Samuel A	28	3	Tenant	1	J684
						J686



POLLING SUB-DIVISION No. 1. — Continued.

owner	1						Owner	1
owner	1	J658	McLean William	28 27		2	Tenant	1
owner	1	J659	McLean Edward J	27		8	Tenant	1
owner	1	J660	McLwain James	18		4	Owner	1
owner	1	J670	McKee George	18		4	Tenant	1
owner	1	J678	McLwain Hugh	17		3	Owner	1
owner	1	J674	McKee Thomas	17		4	Owner	1
owner	1	J676	McMath William	16		4	Owner	1
owner	1	J688	McClusky Joseph	14		3	Owner	1
owner	1	J692	McIntosh William	9		4	Tenant	1
owner	1	J698	McIntosh James	9		4	Owner	1
owner	1	J694	McIntosh Charles	8 N 6		4 B	Owner	1
owner	1	J695	McDonnell John	9		3	Owner	1
owner	1	J707	McEwan Peter	S pt 2		1	Tenant	1
owner	1	J718	McAvoy Michael	M 7		2	Owner	1
owner	1	J722	McQueen Hugh	W 11		1	Owner	1
owner	1	J729	McLwain Robert	S pt 18		1	Tenant	1
owner	1	J745	McAllister William	S pt 15		1	Owner	1
owner	1	J747	McLwain George	16		2	Owner	1
owner	1	J754	McLwain Johnston	18		2	Owner	1
owner	1	J755	McBrine David	S 18 S 21		1 2	Owner	1
owner	1	J758	Natal Charles	19		1	Owner	1
owner	1	J686	Orr Robert	S pt 8		8	Owner	1
owner	1	J697	Orr James	20		8	Owner	1
owner	1	J698	Orr David	S 19		8	Owner	1
owner	1	J642	Polley A M	5, 6 pt 8		8 M	Owner	1
owner	1	J671	Porter John	18 pt 19		8	Owner	1
owner	1	J699	Porter James	7 pt 7		8 4	Owner	1
owner	1	J718	Phipps Albert	S pt 8		2	Tenant	1
owner	1	781	Peacock James	W pt 15		1	Owner	1
owner	1	768	Parsons George H	22		1	Owner	1
owner	1	764	Parsons James G	22		1	Owner	1
owner	1	J620	Reed William	pt 1, 2, 8, 4, 8		B	Tenant	1
owner	1	J681	Ross James	15		8	Owner	1
owner	1	J682	Ross George	15		3	Owner	1
owner	1	J685	Robinson William	18		8	Owner	1
owner	1	J627	Seegmiller Frederick	104 105		M	Owner	1
owner	1	J688	Stevens Andrew	Pt 8		M	Tenant	1
owner	1	649	Sloan Samuel	Pt 106, 107		M	Owner	1
owner	1	691	Sowerby Thomas	12 S 12		2 8	Owner	1
owner	1	J700	Salkeld Isaac	5 N 7		1 2	Owner	1
owner	1	J701	Salkeld Joseph	6		2	Occupant	1
owner	1	J702	Salkeld John	6		2	Occupant	1
owner	1	J708	Salkeld John	7, 24, 25, 26		1 2	Owner	1
owner	1	J782	Swaffield William	Sub-D lot 10, 8, 4, 5, 7		1	Owner	1
owner	1	J785	Swift Dean	11, 12, 18, 14, 15, 16		2	Owner	1
owner	1	J748	Stokes Sanfield	S pt 11		1	Owner	1
owner	1	J750	Stokes Jacob	W 16		1	Owner	1
owner	1	629	Lederman Frederick	S 16		1	Owner	1
owner	1	J655	Truworthy John	N pt 4		M	Tenant	1
owner	1	J625	Walker W S	S pt 25		8	Tenant	1
owner	1	J684	Willson Joseph	N pt 6		M	Owner	1
owner	1	J686	Watt William	S 106		M	Owner	1
owner	1			Pt 8		M	Tenant	1

POLLING SUB-DIVISION No. 1.—Continued.

J768	Wilson David, sear.	N pt 24	1	Owner	1
J769	Wilson David, junr.	26	1	Owner	1
J617	Whittingham Arthur	101 5	M B	Tenant	1
J726	Young George	E pt 11	1	Owner	1
J746	Young Richard	S pt 15	1	Owner	1

**PART 2.—Persons entitled to vote at Municipal Elections ONLY.**

No. on ROLL	NAME.	LOT.	CON. OR STREET.	P. O. Address
J690	Johnston John	S pt 10	4	Owner 1
J641	Smith Henry	Pt 8	M	Owner 1
J672	Doak William	N 19	4	Owner 1

**PART 3.—Persons entitled to vote at Elections to the Legislative Assembly ONLY.**

**NONE.**

**VOTERS' LIST—1879.**

**Municipality of the Township of Goderich.**

SCHEDULE OF POST OFFICES.—1, Goderich; 2, Holmesville; 3, Clinton; 4, Bayfield; 5, Porter's Hill.

**Polling Sub-Division No. 2,**

Comprising and containing all that part of the Township of Goderich commencing at the river Maitland at the line between Lot Eight in the Maitland Concession and Concession B; thence along said line to the line between the Fourth and Fifth Concessions, thence south along said line to the line between Lots Twenty-five and Twenty-six, thence east along said line to the line between the Eighth and Ninth Concessions, thence north along said line to the line between Lots Twenty and Twenty-one, thence east to the river Maitland, thence along the several windings of the said river to the place of beginning.

**PART 1.—List of Persons entitled to vote BOTH Municipal Elections and Elections to the Legislative Assembly.**

No. on ROLL.	NAME.	LOT.	CON. OR STREET.	P. O. Address
J499	Acheson Edward	90	M	Owner 2
500	Acheson Robert	90	M	Owner 1
534	Austin Thomas	S 24 25	8	Tenant 5
534	Austin Thomas, junr.	S 24 25	8	Tenant 5
534	Austin Frederick	S 24 25	8	Tenant 5
J521	Barkwell William	17 N 18	8	Tenant 1
J532	Bateman Alexander	23	8	Owner 1
J564	Blair William	14 15	5	Tenant 1
J565	Blair George	14 15	5	Tenant 1
J590	Bell Henry	S pt 9	M	Owner 1
J524	Carter Peter	19	8	Tenant 1
531	Connolly William	S 22 22	7 8	Owner 5
J532	Connolly James	S 22 22	7 8	Farmer's son 5

POLLING SUB-DIVISION No. 2.—Continued.

Owner 1  
 Owner 1  
 Tenant 1  
 Owner 1  
 Owner 1  
**ONLY.**  
 P. O.  
 Address  
 Owner 1  
 Owner 1  
 Owner 1  
**Assem-**  
**erich.**  
 n., 4, Bay-  
 ing at the  
 cession B;  
 ence south  
 along said  
 said line to  
 ence along  
**lections**  
 P. O.  
 Address  
 yner 2  
 yner 1  
 ant 5  
 ant 5  
 ant 5  
 ant 1  
 ner 1  
 ant 1  
 ner 1  
 ant 1  
 ner 5  
 son 5

J544	Cox James	28	6	Owner	5
J546	Cox Robert Y	22	6	Occupant	5
J548	Cox David	S 21 20	5 6	Owner	5
551	Cox George, Senr	N 21 S 20	5 6	Owner	5
J552	Cox George H junr	N 21 S 20	5 6	Occupant	5
554	Cox James	19 N 20	6	Owner	1
J556	Cox Alexander	17	5	Owner	1
J557	Cox William	18	5	Owner	1
566	Clark John	18 14	6	Owner	1
J567	Clark William	18 14	6	Tenant	1
J406	Courtice John L	24 26	7	Owner, Tenant	5
J407	Courtice Edmund	24 26	7	Farmer's son	5
J520	Duncan James	17	7	Owner	1
J595	Duggan Edward	M 9	M	Owner	1
J614	Driver Joseph	Glebe	B	Owner	1
J562	Edwards William	16	5	Owner	1
J616	Edwards George	7 pt 4	B M	Owner	1
J589	Fisher John	14 15 16 17	B	Owner	1
J541	Gardiner John	S 24 25	8	Owner	5
J599	Ginn Thomas	11 12	M	Owner	1
J828	Hamilton Alexander	24	5 (See sub-D No. 3)	Owner	5
J505	Hay James	26	M	Owner	1
J509	Holmes John	98	M	Tenant	1
J510	Holmes Gabriel	98	M	Tenant	1
J522	Harvey Nelson	17 N 18	8	Owner	1
J555	Hatlock Francis	19 22	5 8	Owner & Tenant	1
568	Henderson William, sr	S pt 12	6	Owner	1
J569	Henderson William, jr.	S pt 12	6	Farmer's son	1
J570	Henderson James G	S pt 12	6	Farmer's son	1
J579	Hodge Robert B	N 9 N 10 16	5 6	Tenant	1
J608	Hick William	N W 99	M	Owner	1
609	Hick Walter	S E 99	M	Owner	1
J610	Hick Frank S	S E 99	M	Farmer's son	1
J611	Hick Samuel A	S E 99	M	Farmer's son	1
J592	Jewell James	S W 9	M	Owner	1
J585	Leslie John	8	5	Owner	8
J591	Lamprey William	S pt 10, 100	M 6	Owner	1
J580	Mear James	21 S 18	7 8	Owner	1
J581	Montgomery Alex. G	N pt 9	5	Tenant	1
J582	Montgomery Alexander	N pt 9	5	Owner	1
J583	Montgomery G P	S E 8	5	Owner	1
J827	McGougall Archibald	25	5	Owner	5
J400	McDougall Stewart D	25	6	Owner	5
J402	McDougall Peter	24	6	Farmer's son	5
J408	McDougall Alexander	24	6	Farmer's son	5
405	McGregor Charles	W 24	7	Owner	5
498	McLeod Robert	89	M	Owner	2
J498	McLeod William	89	M	Farmer's son	2
J518	McCullaugh Simon	S 96	M	Owner	1
J515	McCullaugh James	N 28	M	Owner	1
J516	McCullaugh Robert	S 28 N 24, N 96	M	Owner	1
J604	McCabe William	15 16 S 17	M	Owner	1
J547	Newton Clement	S 21	6	Tenant	5

POLLING SUB-DIVISION No. 2. — Continued.

618	<b>O</b> 'Grady John	8 9	B	Owner	1
J502	<b>P</b> imperton William	28	M	Owner	2
J503	Phipps George	91	M	Tenant	2
J506	Papst George	S 24	M	Owner	1
J507	Papst William	25	M	Owner	1
J508	Purvis David A	94	M	Owner	1
523	Patton James	18	7	Owner	1
J588	Porter John	Pt 12 13	B	Owner	1
J594	Pennington Oliver	W 9	M	Owner	1
J598	Parks Andrew	18	M	Tenant	1
J504	<b>R</b> utledge Joseph	27 92	M	Owner	1
J574	Ross William	N 12	6	Tenant	1
575	Ross John	N 12	6	Owner	1
J586	Rodgers John	10 11 pt 12	B	Owner	1
587	Rodgers David	10 11 pt 12	B	Owner	1
J495	<b>S</b> turdy Samuel	30	M	Tenant	2
496	Sturdy Hugh sr	30 31	M	Owner	2
J497	Sturdy Hugh junr	31	M	Tenant	2
525	Sturdy John senr	19 20	7	Owner	1
J526	Sturdy Nixon	19 20	7	Farmer's son	1
J527	Sturdy George	19 20	7	Farmer's son	1
J528	Sturdy George	20	8	Owner	1
J529	Sturdy John junr	21	8	Occupant	1
578	Spence Charles	Pt 10	6	Owner	1
J584	Steep George	8	5	Tenant	1
J600	Scott Adam	98 S 12	M 6	Owner	1
J601	Scott George	98 S 12	M 6	Farmer's son	1
J606	Slattery Edward	13	M	Tenant	1
607	Slattery Roderick	13	M	Owner	1
J549	<b>T</b> ouchbourne Wm	22	5	Tenant	5
J550	Touchbourne Thomas R	21	5	Tenant	5
J558	Touchborne James	18	6	Owner	1
J559	Touchbourne Wm jr	17	6	Tenant	1
560	Touchbourne Wm sr	17	6	Owner	1
602	Taylor Alexander	20 N 21 M 19	M	Owner	1
J612	Taylor Robert	E 19 21 22	M	Owner	1
J501	<b>W</b> alter Samuel	29	M	Owner	2
J511	Whitely Andrew	95 97 N 13	M	Owner	1
J512	Whitely John	95 97 N 13	M	Farmer's son	1
518	Whitely Joseph	15 S 13	7	Owner	1
518	Whitely James	14	7	Owner	1
J519	Whitely John	16	7	Owner	1
J542	Whiteman Thomas	N 23	5	Tenant	5
543	Willoy James	S 23	5	Owner	5
561	Whitely Thomas	16	6	Owner	1
J568	Whitely William E	15	6	Owner	1
571	Wakefield David	13	6	Owner	1
J572	Wakefield William	13	5	Owner	1
J573	Whitely Robert	12 N 12	4 5	Owner	1
J596	Walters Hugh O	S pt 18 10	13 M	Tenant	1
597	Walters Charles	S pt 18 10	B M	Owner	1
603	White John	N pt 17	M	Owner	1
J576	<b>Y</b> uill James	11	5	Owner	1

PA

No. on  
ROLL  
J598

PART

M

SCHE  
fie

Compri  
lake sh  
to the  
thence  
line to  
the

PART

No. on  
ROLL

J821  
J872  
J413  
424  
J425  
J426  
J427  
J774  
J273  
J815  
J888  
J892  
J898  
J486  
J487  
J812  
828  
J825  
J829  
J830  
J881

POLLING SUB-DIVISION No. 2.--Continued.

**PART 2.—Persons entitled to vote at Municipal Elections ONLY.**

No. on ROLL	NAME.	LOT.	CON. OR STREET.	P. O. Address.
J598	Miller Jonathan	N pt 13	M	Owner 1

**PART 3.—Persons entitled to vote at Elections to the Legislative Assembly ONLY.**

**NONE.**

**VOTER'S LIST—1879.**

**Municipality of the Township of Goderich.**

SCHEDULE OF POST OFFICES.—1, Goderich; 2, Holmesville; 3, Clinton; 4, Bayfield; 5, Porter's Hill.

**Polling Sub-Division No. 3.**

Comprising and containing all that part of the Township of Goderich commencing at the lake shore, at the line between lots Twenty-five and Twenty-six, thence along said lake shore to the boundary of the village of Bayfield, thence along said boundary to the Bayfield River, thence along said river to the line between lots Seventeen and Eighteen, thence along said line to the line between the Eighth and Ninth Concessions, thence north along said line to the line between lots Twenty-five and Twenty-six, thence west to the place of beginning.

**PART.--List of Persons entitled to vote at both Municipal Elections and Elections to the Legislative Assembly.**

No. on ROLL.	NAME.	LOT.	CON. OR STREET.	P. O. Address
J821	Anderson James	N 28	5	Owner 5
J872	Aldsworth William	37 37	1, 2	Owner 4
J413	Alexander William	36	7	Owner 2
424	Alexander William	84	7	Owner 2
J425	Alexander James	34	7	Farmer's son 2
J426	Alexander John	34	8	Owner 2
J427	Ammerson Robert	35	8	Owner 2
J774	Allen James	71 72	Bay	Owner 4
J278	Beacom John	65 S 66 N 74	Bay	Owner 3
J815	Beacom Robert	30 pt 38	5, 3	Owner 5
J388	Burke James	30 32 37	1, 2, 3	Owner 1
J392	Blair Samuel	27	1	Owner 1
J393	Blair William	26 26	2, 3	Owner 1
J436	Burnett Thomas	N pt 74	Bay	Owner 3
J437	Burnett George	37	7	Tenant 3
J312	Colwell James	31	6	Owner 5
323	Cox John	26	6	Owner 5
J825	Cryderman Charles	Pl 26	6	Owner 5
J829	Cox Samuel	26 27	4 5	Owner 5
J330	Cox Samuel, junr	26 27	4 5	Farmer's son 5
J831	Cox Edward	26 27	4 5	Farmer's son 5

POLLING SUB-DIVISION No. 3.—Continued.

J356	Cook Charles	N 40	3	Tenant	4	J440
374	Cox John	38 S 38	1 2	Tenant	4	J441
J374	Cox James	38 S 38	1 2	Tenant	4	J288
J375	Cleave Samuel	39 39	1 2	Tenant	4	869
J408	Cook Henry	Pt 27 N 28	8	Owner	5	J370
J409	Cantelon Peter	S 28 N 29	8	Owner	2	J358
J410	Cantelon George	28 29	7 8	Owner	2	290
411	Cantelon Samuel	28 29	7 8	Owner	2	T992
J412	Churchill James	29	7	Owner	2	T298
J420	Currie Dennis	S 32	7	Owner	2	T388
J421	Currie John	33	8	Owner	2	880
J422	Currie William	33 N 36	5 7	Owner	2	T588
428	Cantelon George, senr.	36	7	Owner	2	T775
J428	Cantelon William	36	7	Farmer's son	2	T991
J434	Currie Joseph	37	8	Owner	2	T997
J435	Currie Adam	37	8	Owner	2	T998
J689	Chisholm Alexander	10	3 (See sub D No. 2)	Owner	1	805
J447	Davidson William	41	8	Owner	3	T818
J310	Elliott James	N 31 32	5	Owner	5	T814
J319	Elliott Thomas	29 pt 39	5 8	Owner	5	T894
J326	Evans Henry A	Pt 26	6	Tenant	5	T889
J334	Elliott William	29 pt 39 30	3 4	Owner	5	T840
J357	Eagleson John	7	Bay	Owner	4	T841
381	Elliott Thomas	34	2	Owner	4	T404
414	Elliott Anthony	31	8	Owner	2	589
J415	Elliott James	31	8	Farmer's son	2	540
J416	Elliott Robert	31	8	Farmer's son	2	J882
417	Elliott Robert	32	8	Owner	2	J883
J418	Elliott George T	32	8	Farmer's son	2	J884
J419	Elliott William	31 N 32	7	Tenant	2	J885
419	Elliott Robert M	Teacher No. 5 S. S.	Income \$425		5	J886
J431	Elliott John	36	8	Owner	2	J887
J432	Elliott Thomas	34	3	Owner	2	J800
J433	Elliott William	35	6	Occupant	2	J501
J359	Fraser Daniel	75	Bay	Owner	4	J287
J360	Fraser John	75	Bay	Owner	4	J811
J361	Fraser Alexander	N 4	Bay	Tenant	4	J398
J390	Fraser James	S 29 30	1	Owner	1	J386
J282	Green George	N 66 67	Bay	Owner	4	337
J365	Govenlock John	79	Bay	Owner	4	361
878	Gardiner K H	76	Bay	Owner	4	428
J379	Govenlock John	S pt 5	Bay	Tenant	4	281
J438	Gallagher James	37	7	Owner	3	J284
J328	Hamilton Alexander	N 39	3 (See sub-D No. 2)	Owner	5	J285
J345	Harrison Thomas	35 S 73 34	Bay 4	Owner	4	286
J346	Hastings Henry	36	4	Tenant	4	J306
J347	Hastings John	36	4	Owner	4	308
J348	Hastings George	36	4	Tenant	4	318
J350	Harrison John	37 W 73	4 Bay	Owner	4	338
J366	Hall Robert	79	Bay	Owner	4	342
J367	Hall James	W pt 41	2	Owner	4	348
J441	Hudy James	35 38 39	7	Owner	3	
J442	Hanley George	39 S 74	8 Bay	Owner	3	

POLLING SUB-DIVISION No. 8.—Continued.

nant	4	J440	Hanley Robert	40	8	Owner	8
nant	4	J441	Hanley George, junr	77	Bay	Owner	8
nant	4	J288	Jewitt Thomas	68 8 9 100	Bay	Owner	8
nant	4	869	Jackson Alexander	N 40 N 40	1 2	Owner	4
wner	5	J870	Jackson Thomas	N 40 N 40	1 2	Owner	4
wner	2	J858	Lindsay James	6	Bay	Owner	4
wner	2	900	Meyer H W C	10 N 2	Bay	Owner	8
wner	2	J992	Mongan William	89	5	Owner	4
wner	2	J998	Mattman John	38	5	Owner	4
wner	2	J988	Marks Thomas	S 40 S 40	1 2	Occupant	4
wner	2	880	Middleton Charles	N pt 1	Bay	Owner	4
wner	2	J888	Marquis John	25, 27	7	Owner	5
son	2	J775	Marks Robert	41	2	Owner	1
wner	2	J991	McGregor Charles	40, N 8	6 Bay	Owner	4
wner	2	J997	McLennan John	S 86	5	Owner	4
wner	1	J998	McGwire Andrew	86	6	Owner	4
wner	8	905	McDermott Henry	88	6	Owner	1
wner	5	J818	McDonald John	80 pt 88	6 8	Owner	5
wner	5	J814	McDonald Alexander	80 pt 88	6 8	Farmer's son	5
nant	5	J894	McDonald James	26	5	Owner	5
wner	5	J899	McNeilly David	88	8	Owner	1
wner	4	J840	McNeilly Samuel	88	8	Farmer's son	1
wner	4	J841	McNeilly Isaac	88	8	Farmer's son	1
wner	2	J404	McPhail Archibald	27	6	Owner	5
son	2	589	McDougall John	N 27	8	Owner	2
son	2	540	McDougall Alexander	N 27	8	Farmer's son	2
wner	2	J882	Nattel Daniel	88, 84	1	Owner	8
son	2	J888	Nattel Thomas	S 82, S 82, 88	2 8	Owner	8
nant	2	J884	Nattel John T	81, N 82, N 82	1 2 8	Owner	8
wner	5	J885	Nattel William	81, N 82, N 82	1 2 8	Farmer's son	8
wner	2	J886	Nattel Thomas	81, N 82, N 82	1 2 8	Farmer's son	8
wner	2	J887	Nattel John A	81, 81	2 8	Owner	1
nant	2	J800	Ostrom Sylvester	S 84	5	Tenant	4
wner	4	J501	Ostrom Gilbert	85	5	Tenant	4
ner	4	J287	Pickard John	11	Bay	Tenant	4
nant	4	J811	Pratt George	31	5	Tenant	5
wner	1	J898	Pratt George	W 25	4	Owner	5
wner	4	J886	Rutledge Hall	81	4	Owner	5
wner	4	887	Rutledge James	81	4	Owner	5
wner	4	361	Richards David	N 4	Bay	Owner	4
nant	4	428	Russell Robert	84	7	Owner	5
ner	3	281	Stonehouse James	14, 15	Bay	Owner	4
ner	5	J284	Simmons Charles	12	Bay	Owner	4
ner	4	J285	Switzer James	69, 70	Bay	Owner	4
nant	4	286	Switzer James, senr	69, 70	Bay	Owner	4
ner	4	J306	Stirling William	84, pt 87	6	Owner	5
nant	4	307	Stirling Alexander	84, pt 87	6	Owner	5
ner	4	308	Stirling Robert	84, pt 87	6	Farmer's son	5
ner	4	818	Swanson George	pt 88	8	Owner	1
ner	4	888	Stirling William, senr	S 82	4	Owner	5
ner	8	842	Stirling James, senr	88	4	Owner	5
ner	8	848	Stirling William, junr	N 82	4	Owner	5

POLLING SUB-DIVISION No. 3.—Continued.

J855	Shaw Charles	39	4	Owner	4
J862	Spikeman Robert	N pt 4	Bay	Owner	4
376	Stanbury Richard	N E 3	Bay	Owner	4
J439	Stirling Robert	30, 37, 38	6 8	Owner	3
J440	Stirling George	30, 37, 38	6 8	Farmer's son	3
J844	Soreadburry Joseph	34	3	Tenant	1
J289	Townsend William	10, pt 2	Bay	Owner & Tenant	4
J816	Torrance James	29	6	Owner	5
J817	Torrance John	pt 39	3	Owner	5
J278	Welsh Alexander	pt 16, N 16	Bay	Owner	3
J279	Welsh Robert	pt 16, N 16	Bay	Owner	3
J280	Welsh David	pt 16, N 16	Bay	Owner	3
294	Welsh Thomas, seur	38	6	Owner	4
J295	Welsh Thomas, junr	38	6	Farmer's son	4
296	Welsh Thomas	pt 71	Bay		4
J802	Weston John	pt 33, 34, 35	5	Owner	5
303	Weston George	pt 33, 34, 37	5	Owner	5
J804	Weston Henry	39	6	Tenant	5
J832	Woods John	30	3	Owner	5
333	Woods Thomas	29	3	Owner	5
J349	Weston Richard	36	3	Owner	5
J351	Woods David	38	4	Tenant	4
352	Woods Thomas	33	4	Owner	4
J353	Woods David	S 40	3	Tenant	4
J354	Woods John	39	4	Owner	4
J371	Wallace James	35, 35	1 2	Owner	4
J391	Wallace John	28, 29, 35	2 3	Owner	1
J445	Welsh David	40	7	Tenant	3
J288	Yeo William	11	Bay	Owner	4
J396	Young Charles	26	4	Owner	5
397	Young James	28	4	Owner	5

PART 2.—Persons entitled to vote at Municipal Elections ONLY.

No. on ROLL	NAME.	LOT.	CON. OR STREET.	P. O. Address.	
J863	McDonnell James	N pt 3	Bay	Owner	4
J864	Walwin Aaron	N pt 3	Bay	Owner	4

PART 3.—Persons entitled to vote at Elections to the Legislative Assembly ONLY.

NONE.

Mun  
SCHDU  
field

Comprisi  
side-line  
Bayfield  
ton, the  
cession

PART

No. on  
ROLL.

J152

153

J153

J153

J165

J267

J270

J271

J272

J451

137

J138

J141

142

J148

145

157

J182

J186

J266

J429

J430

J449

J450

J451

J454

J455

J456

J125

J126

J195

J196

J197



# VOTERS' LIST—1879.

## Municipality of the Township of Goderich.

SCHEDULE OF POST OFFICES.—1, Goderich; 2, Holmesville; 3, Clinton; 4, Bayfield; 5, Porter's Hill.

### Polling Sub-Division No. 4

Comprising and containing all that part of the Township of Goderich commencing at the side-line between lots 35 and 36 on the 9th concession, thence south along said line to the Bayfield River, thence along the windings of said river to the boundary of the town of Clinton, thence along said boundary to the Bayfield concession, thence along said Bayfield concession to side line at the L. H. & B. Railway, thence west along said side-line to the place of beginning.

#### PART 1.—List of Persons entitled to vote BOTH Municipal Elections and Elections to the Legislative Assembly.

No. on ROLL.	NAME.	L.O.T.	CON. OF STREET.	P. O. Address
			Bay	Owner
J152	Anderson Robert	S 21	Bay	Owner
153	Anderson John T	59	Bay	Farmer's son 8
J153	Anderson Albert	59	Bay	Farmer's son 8
J153	Anderson William J	59	Bay	Owner 8
J165	Beacom Thomas	80	Bay	Owner 8
J267	Beacom David	N 18	Bay	Owner 8
J270	Beacom James	E 17	Bay	Owner 8
J271	Beacom David	E 17	Bay	Farmer's son 8
J272	Beacom Henry	W 17	Bay	Owner 8
J451	Brownlee George	S 38	10	Owner 8
137	Cook Henry	S pt 39	9	Owner 8
J138	Cooper George	Pt 39 pt 34	9 Bay	Owner 8
J141	Cole Peter, junr	62	Bay	Owner 8
142	Cole Peter, senr	62	Bay	Owner 8
J143	Cole Peter	S pt 20	Bay	Owner 8
145	Cooper Robert	S pt 20	Bay	Owner 8
157	Cook Thomas	S pt 24	Bay	Owner 8
J182	Craig William	44 S 51	Bay	Owner 8
J186	Craig William	N 37	16	Owner 8
J266	Cluff John	E 18	Bay	Owner 8
J429	Cantelon George, junr	38	9	Owner 2
J430	Cantelon Albert	N 39	9	Owner 2
J449	Cole William	S 37 N 38	10	Owner 8
J450	Cole Thomas	S 37 N 38	10	Farmer's son 8
J451	Carter Thomas	S 37	9	Owner 8
J454	Churchill Arthur	S 35 N 36 36	9 10	Owner 3
J455	Churchill James	S 35 N 36 36	9 10	Farmer's son 8
J456	Churchill Arthur	S 35 N 36 36	9 10	Farmer's son 8
J125	Dempsey John	36	11	Owner 2
J126	Dempsey William	36	12	Owner 2
J195	Dike Thomas	34	16	Owner 8
J196	Dike Henry	34	16	Farmer's son 8
J197	Dike George	34	16	Farmer's son 8

POLLING SUB-DIVISION No. 4. — *Continued.*

261	Deeves John	Pt 86	18	Owner	3
J151	Elliott John	E pt 22	Bay	Owner	3
156	Eagleson William	24	Bay	Tenant	3
166	Elliott Gabriel	32 83	Bay	Owner	3
J177	Elliott John	43 N 51 S 56	Bay	Owner	3
127	Graham James	N 37 N 37 S 37 S 37	11 12	Owner	2
188	Graham Andrew	46 47 M 48	Bay	Owner	3
J189	Grigg Joseph	S pt 36	16	Tenant	3
J180	Herbison William	38 W 57 58 39	Bay 11	Owner	3
J181	Herbison Leslie	57 58	Bay	Farmer's son	3
J182	Herbison Joseph	57 58	Bay	Farmer's son	3
J183	Herbison Wm., junr	38 39	11	Farmer's son	3
J259	Izzard Joseph	36 37	18 14	Owner	3
129	Johnston John	S pt 57	Bay	Owner	3
144	Johnston Charles	Pt 21	Bay	Owner	3
185	Junor Hector	S 37 38	16	Owner	3
J258	Jenkins John	S 35 36 37	18 14	Owner & Tenant	3
J189	Medland James	S pt 40	9	Owner	3
J140	Middleton John	41 41 42 pt 63 pt 55 38	Bay	Owner	3
J171	Middleton Charles G	41 42 43 44 45 46	12	Owner	3
180	Marshall Robert	Pt 52	Bay	Occupant	3
J262	Marshall Edward	S pt 19	Bay	Owner	3
J263	Marshall John	N 19	Bay	Owner	3
J264	Marshall John, junr	19 20	Bay	Farmer's son	3
J265	Marshall Jacob	19 20	Bay	Farmer's son	3
J181	McMillan John	52	Bay	Tenant	3
J194	McDougall John	N pt 36	16	Owner	3
J260	McIsaac John	S 53 54	14	Owner	3
J146	Pearson John	N W 22	Bay	Tenant	3
J149	Pratt George	60	Bay	Tenant	3
J167	Perdue Peter	34	Bay	Owner	3
J168	Perdue James	34	Bay	Tenant	3
J169	Perdue John	35	Bay	Tenant	3
J172	Perdue William	37	Bay	Owner	4
J184	Plaws John	N E 45	Bay	Owner	4
18	Racy Robert	N pt 49	Bay	Owner	3
J158	Rathwell Samuel	Pt 25 S 28	Bay	Owner	3
J159	Rathwell John	Pt 25 S 28	Bay	Owner	3
J160	Rathwell John, junr	S pt 25	Bay	Owner	3
J162	Rathwell Edward	26 27	Bay	Owner	3
J164	Rathwell William	S 25 N 28	Bay	Owner	3
J183	Robinson William	S 44	Bay	Owner	3
128	Scarff George	38	12	Owner	2
J136	Steepe Henry	40 W 40	10 11	Owner	3
J147	Sheppard Thomas	N W 22	Bay	Owner	3
J148	Sharp Joseph	61	Bay	Tenant	3
150	Sheppard Jacob	60	Bay	Owner	3
S154	Sheppard John, junr	W 23	Buy	Owner	3
155	Sheppard John, senr	E 23	Buy	Owner	3
J155	Sheppard Mathew	E 23	Bay	Farmer's son	3
J155	Sheppard George	E 23	Bay	Farmer's son	3
J163	Stanley Edward	31	Bay	Tenant	3

J448 Sw  
 J452 Sw  
 J458 Sw  
 161 T  
 178 T  
 S190 T  
 J191 T  
 J268 T  
 269 T  
 184  
 J185 V  
 J175 V  
 J176 V  
 J179 V  
 J187  
 PA  
 PART  
 Mu  
 SCH  
 f  
 com  
 cession  
 south  
 of sal  
 the t  
 PA  
 No.  
 BO  
 J 2  
 J 2  
 J 2  
 J 2  
 J 2  
 J 2  
 J 2

POLLING SUB-DIVISION No. 4. — Continued.

Owner	8	J448	Switzer Benjamin	39	10	Owner	8
Owner	8	J452	Steep James	N 87	9	Owner	8
Tenant	8	J453	Smeltzer John	N 86 N 47	10	Owner	8
Owner	8	161	Turner William	29	Bay	Owner	8
Owner	8	178	Trick Thomas	89 55	Bay	Tenant	8
Owner	8	S190	Towers Peter	N W 48	Bay	Owner	8
Owner	2	J191	Taylor Alexander	S 86	16	Owner	8
Owner	8	J268	Thompson John	64	Bay	Owner	8
Tenant	8	269	Thompson James	S 63	Bay	Owner	8
Owner	8	184	Wise William	Pt 40 41 42	11 12	Owner	8
r's son	8	J185	Wise John	W pt 56	Bay	Owner	8
r's son	8	J175	Wise Henry	41	Bay	Owner	8
r's son	8	J176	Woon John	42	Bay	Owner	8
Owner	8	J179	Wigginton John	40 S 53 S 54	Bay	Owner	8
Owner	8	J187	Weir William	46 47 W 48	Bay	Tenant	8

PART 2.—Persons entitled to vote at Municipal Elections ONLY.

NONE.

PART 3.—Persons entitled to vote at Elections to the Legislative Assembly ONLY.

NONE.

VOTERS' LIST—1879.

Municipality of the Township of Goderich.

SCHUDE OF POST OFFICES.—1, Goderich; 2, Holmesville; 3, Clinton; 4, Bayfield; 5, Porter's Hill.

Polling Sub-Division No. 5

commencing at the River Maitland at the line between lots 31 and 32 in the Maitland concession, thence west along said line to the line between the 8th and 9th concessions, thence south along said line to the Centre Road (known as the cut line) thence along the north side of said cut line to the Village of Holmesville, thence along the east side of the Huron Road to the town of Clinton, thence along the boundary of the township to the north branch of the Maitland river, thence along said river to the place of beginning.

PART 1.—List of Persons entitled to vote BOTH Municipal Elections and Elections to the Legislative Assembly.

No. on ROLL.	NAME.	LOT.	CON. OR STREET.	P.O. Address.
J 21	Andrews Collin A	S pt 28	17	Tenant 8
J 22	Andrews Homer T	S pt 28	17	Tenant 8
28	Andrews Silas	S pt 28	17	Owner 8
J 80	Archer Samuel	24	17	Owner 8
J 85	Butt Josiah	19	17	Farmer's son 8
J 85	Butt Ephraim	19	M	Owner 8
J 58	Baker William	67		

POLLING SUB-DIVISION No. 5.—Continued.

J 11	Lindsay John B	S pt 20	H R	Owner	8	J 59
48	Lovett Charles, senr	12	17	Owner	8	J 68
J 42	Lovett John	12	17	Farmer's son	3	J 69
J 48	Lovett Charles, junr	9	17	Owner	8	J 70
67	Laithwait James	48	M	Owner	8	J 71
J 66	Laithwait William	47	M	Owner	2	J 75
J 77	Lobb George	N 76	M	Owner	2	J 212
J 77	Lobb Thomas	N 76	M	Owner	8	J 224
J 210	Lindsay James H	N 20	H R	Farmer's son	8	J 225
J 214	Lowrie Samuel	22	16	Owner	8	J 226
J 18	Moore Robert	S pt 21	H R	Tenant	8	J 227
J 81	Mason William	23	17	Owner	8	J 228
J 81	Mason Thomas	23	17	Owner	8	J 288
J 82	Mason Robert	22	17	Farmer's son	8	J 5
J 84	Miller Robert	20	17	Owner	8	J 10
84	Miller James	20	17	Owner	8	J 26
84	Miller John	20	17	Owner	8	J 27
40	Miller Thomas	13	17	Owner	8	J 81
J 47	Mears James	55 56	17	Owner	8	89
J 48	Mears William	55 56	M C	Owner	8	J 218
J 52	Moore Lawson	59 60	M C	Owner	8	J 88
78	Morley Henry	41 78	M	Owner	2	J 241
J 78	Morley Thomas	41 78	M	Owner	2	J 242
90	Morley Henry	25	M	Farmer's son	2	J 1
J 216	Murphy William	22	14	Owner	2	J 488
J 228	Murphy Henry	19	15	Owner	8	487
J 288	Morrow William	11 69	16 M	Owner	8	J 479
J 289	Morrow Robert	11 69	16 M	Tenant	8	J 480
16	McAllister Archibald	22	16 M	Tenant	8	J 490
J 301	McIlvaine Robert	18	H R	Owner	8	J 498
J 87	McIlvaine Thomas, jr	17	17	Owner	8	J 45
J 88	McIlvaine Thomas, sr	W pt 16	17	Tenant	3	J 60
J 88	McIlvaine Francis	W pt 16	17	Owner	8	J 78
80	McCartney John	40 79 80	17	Owner	8	J 15
J 218	McBrine Thomas	15	M	Farmer's son	8	J 88
J 286	McCartney George	12	16	Owner	2	89
J 229	Nesbitt Absolom	16 pt 17 18	16	Owner	8	J 88
230	Nesbitt James	16 pt 17 18	15 16	Tenant	8	J 89
J 231	Nesbitt Christopher	16 pt 17	15 16	Owner	8	J 88
62	Oakes George	50	15 16	Owner	8	J 84
J 63	Oakes Joseph	50	M	Owner	3	J 221
J 64	Oakes John	50	M	Farmer's son	3	J 284
J 97	Osbaldiston Alex	50	M	Farmer's son	3	J 285
91	Potter Thomas, jr	N W 16	H R	Owner	2	J 489
92	Potter Thomas, sr	S pt 16	H R	Owner	2	J 491
J 206	Parker John	S pt 16	H R	Owner	2	J 492
J 217	Plummer Stewart	W 21	H R	Owner	8	J 8
	Parke James	21 S 25	16	Owner	8	J 4
J 481	Phipps Stilwell	Teacher Section No. 4 Income \$425	16	Owner	8	J 40
J 494	Proctor William	22 88	M 9	Tenant	2	J 209
		82 88	M	Tenant	2	J 220
J 587	Proctor Joseph	W 15	HR(See sub-D No 6)	Owner	8	J 82
J 50	Rapson Isaac	63	M	Owner	2	98
J 74	Raville Henry	S pt 76	M	Owner	2	J 82

POLLING SUB-DIVISION No. 5.—Continued.

Owner	8	J 59 Baker Charles	67	M	Tenant	8
Owner	8	J 68 Baker Henry	Pt 72 78	M	Owner	8
r's son	8	J 69 Baker Robert	48	M	Owner	8
Owner	8	J 70 Baker John	45 74	M	Tenant	8
Owner	8	J 71 Burns David	Pt 46 47	M	Owner	8
Owner	2	J 75 Bidore Alexander	N pt 77	M	Owner	8
's son	2	J212 Baker Richard	24 15	15	Owner	8
Owner	8	J224 Barr Samuel	19	15	Tenant	8
tenant	8	J225 Barr David	19	15	Tenant	8
Owner	8	J226 Barr George	23	15	Owner	8
Owner	8	J227 Burns George	18	16	Owner	8
's son	8	J228 Burns David	18	16	Owner	8
Owner	8	J288 Baker William	E 72 78	M	Owner	8
Owner	8	J 5 Chesser Joseph	W pt 19	H R	Owner	8
Owner	8	J 10 Cole Henry	E 18 W 19	H R	Owner	8
Owner	8	J 26 Colclough John	26	17	Owner	8
Owner	8	J 27 Colclough Joseph	S pt 25	17	Tenant	8
Owner	8	J 81 Churchill William	Pt 89	M	Tenant	8
Owner	8	89 Cottle Thomas	24	14	Tenant	2
Owner	8	J218 Churchill Thomas	28 24 N 25	15 16	Owner	8
Owner	2	J 88 Dianey Keppel	28	14	Owner	2
's son	2	J241 Dianey Charles	86	87	M	2
Owner	2	J242 Dianey Henry	86	87	M	2
Owner	8	J 1 Evans Henry B	17	H R	Owner	8
Owner	8	J488 Elford Herbert	18 14	H R	Owner	8
tenant	8	487 Estickman James	S E 85	M (See sub-D No 6)	Owner	2
tenant	8	J479 Ford Henry	S 86 N 24 25	9 M	Owner	2
Owner	8	J480 Ferris Robert	28	9	Owner	2
Owner	8	J490 Ford Thomas	84	M	Owner	2
tenant	8	J498 Ford William	85 86 87	M	Owner	2
Owner	8	J 45 Gorrill John	10	17	Owner	8
Owner	2	J 60 Gorrill John	51	M	Tenant	8
Owner	8	J 78 Goodwin Alfred	77	M	Owner	2
Owner	2	J 15 Holmes John	S pt 19	H R	Owner	8
tenant	8	J 88 Hardy John	21	17	Owner	8
Owner	8	89 Hall Hugh	E pt 16	17	Owner	8
Owner	8	J 88 Halstead Stephen	Pt 88 89	M	Owner	2
Owner	8	J 84 Halstead Albert	Pt 88 89	M	Farmer's son	2
's son	3	J221 Huck Robert	20	15	Owner	8
's son	8	J284 Hill Joshua	14	16	Owner	8
Owner	2	J285 Hill George	18	16	Owner	8
Owner	2	J489 Holmes John R	35	M	Owner	2
Owner	2	J491 Holmes Thomas	84	M	Tenant	2
Owner	8	J492 Holmes Samuel	84	M	Owner	2
Owner	8	J 8 Jenkins Thomas	18 pt 19	H R	Tenant	8
Owner	8	4 Jenkins William	18 pt 19	H R	Owner	8
Owner	8	J 40 Jenkins Thomas	18	17	Tenant	8
nt	2	J209 Jenkins Roland	28	16	Tenant	8
nt	2	J220 Johnston James	N E 21	15	Owner	8
er	8	J 82 Jarvis William	81	M	Owner	2
er	2	98 Jarvis William	E 15	H R	Owner	2
er	2	J 82 Jarvis John	81	M	Farmer's son	2

POLLING SUB-DIVISION No. 5.—Continued.

J 74	Raville Alexander	S pt 76	M	Owner	2
J 74	Raville Louis	S pt 76	M	Owner	2
J211	Kumball Samuel	25	16	Owner	3
J219	Richardson Robert	21	16	Owner	3
J240	Rudd John	68 70 71	M	Owner	3
J248	Rumball Ebenezer	S pt 9	HR(See sub-DNo 6)	Owner	3
J 51	Sprung Fitzallen	62	M	Owner	3
J 58	Sheppard John	57 58	M	Owner	3
J 57	Sheppard John	52 N 17	M 16	Owner	3
J208	Swan William H	N W 21	H R	Owner	3
J215	Shane William	22	16	Owner	3
J488	Stanley William	88	M	Owner	2
J222	Thompson Robert	20	16	Owner	3
J 28	Tiplady William	N pt 25	17	Owner	3
J 28	Tiplady William	N pt 25	17	Owner	3
J 65	Tebbutt Walgate	49	M	Farmer's son	3
J 65	Tebbutt Edward	49	M	Owner	3
J 85	Tebbutt George	82	M	Farmer's son	3
J 86	Tebbutt Frederick	22	M	Owner	3
J 87	Tebbutt Christopher	21	14	Owner	2
24	Wade William	27	14	Owner	2
J 25	Wade William L	N pt 28	17	Owner	3
J 46	Watkins Joseph	10	17	Farmer's son	3
J 49	Wright John	8	17	Owner	3
54	Wait Richard	61	17	Owner	3
J 55	Ward John	58 54 65 66	M	Owner	3
56	Whitehead Joseph	64	M	Tenant	3
J 72	Williams Charles W	44 75	M	Owner	3
J 76	Wilsdn Otter B	42	M	Tenant	3
J486	Walker J S	14 29	M	Owner	3
J688	Yeo John W	N 24 S 25	H 12	Owner	2

Muni  
CHDU  
field  
Comprisin  
between P  
concession  
line to the  
town of C  
of the Hu  
PART  
No. on  
ROLL.  
250. A  
J118 B  
J198 B  
202 B  
J 9 C  
99 C  
99 C  
107 C  
J108 C  
J112 C  
J118 C  
116 C  
J124 C  
192 C  
207 C  
J244 C  
J246 C  
247 C  
J253 C  
J255 C  
J256 C  
J257 C  
458  
J559  
J480  
J461  
J462  
J464  
J468  
J469

# VOTERS' LIST—1879.

## Municipality of the Township of Goderich.

CHDUDE OF POST OFFICES.—1, Goderich; 2, Holmesville; 3, Clinton; 4, Bayfield; 5, Porter's Hill.

### Polling Sub-Division No. 6.

Comprising and containing all that part of the Township of Goderich commencing at the line between Lots 25 and 26 (cut line) thence South along the line between the 8th and 9th concessions, to the sideline between Lots 35 and 36, 9th concession, thence East along sideline, to the Bayfield concession, thence along the Bayfield concession to the boundary of the town of Clinton, thence along said boundary to the Huron Road, thence along the west side of the Huron Road to Holmesville, thence along the south side of the cut line to the place of beginning.

#### PART 1.—List of Persons entitled to vote BOTH Municipal Elections and Elections to the Legislative Assembly.

No. on ROLL.	NAME.	LOT.	CON. OF STREET.	P.O. Address
250.	Acheson Robert	31	14	Owner 3
J118	Baker James	N 82 83	11 12	Owner 2
J198	Butler William	85	16	Owner 3
202	Bailey John	S 88 84	15	Owner 3
J 9	Cole Henry	Pt 6 7	H R	Owner 3
99	Calbeck John	11 N 12	H R	Owner 2
99	Calbeck George	11 N 12	H R	Farmer's son 2
107	Colelough William	31 S 80	11 12	Owner 2
J108	Colelough Noble J	31 S 80	11 12	Farmer's son 2
J112	Colelough William	32	12	Owner 2
J118	Cantelon William	S 32	11	Owner 2
116	Cole Charles	29	11	Owner 2
J124	Connell James	85 N 85 N 85	11 12	Owner 2
192	Core William	Pt 3	H R	Owner 3
207	Cunningham John	N 7	H R	Owner 3
J244	Crooks William	30	11	Owner 2
J246	Cook Joseph	31	18	Tenant 3
247	Cook William	31	18	Owner 3
J253	Churchill Joseph	38	14	Owner 3
J255	Churchill John	34	14	Owner 3
J256	Connell Thomas	N 85	14	Owner 3
J257	Connell William	S 85	18	Owner 3
458	Cantelon Adam	34	9	Owner 2
J559	Cantelon H H	34	9	Farmer's son 2
J460	Cantelon Arthur	34	9	Farmer's son 2
J461	Cantelon Adam	34	9	Farmer's son 2
J462	Cantelon David John	34	9	Farmer's son 2
J464	Cake Edwin	33	10	Tenant 5
J468	Cantelon Samuel	35	10	Tenant 2
J469	Cantelon Adam	35	10	Tenant 2

POLLING SUB-DIVISION No. 6. — *Continued.*

J470	Cook Peter	Pt 85	10	Executor to C estate	2
471	Cantelon David	82	10	Owner	2
473	Cook John	80	9	Owner	2
J470	Cook Peter	81	9	Owner	2
J471	Cantelon William	27	10	Owner	2
J472	Cook David	S 25 S 26	9 10	Owner	2
J472	Cook Henry Wm	S 26 S 26	9 10	Owner	2
102	Dooking Richard	W 12 No 5 24	HR	Farmer's son	2
J208	Dodsworth Walter	N 28 S 88	15 16	Owner	2
J473	Dempsey John H	28	10	Owner	3
487	Enticknap James	S pt 12	HR (See sub-DNo 5)	Owner	2
J 19	Fair James	S pt 85	16	Owner	3
J193	Fulton George	N E 48 49	Bay	Owner	3
J482	Ferris Robert, junr	21	9	Tenant	2
J475	Gordon Thomas	80	10	Tenant	2
J 6	Holdsworth Joseph	N nt 6 7	HR	Owner	2
J 7	Hancock John, senr	E nt 7	HR	Tenant	2
J 8	Hancock John, junr	W pt 6	HR	Tenant	2
J 14	Holmes John	4	HR	Owner	2
J115	Holland Jertha	N 34 N 84	11 12	Owner	2
J119	Hicks William	S 84 S 84	11 12	Owner	2
120	Hicks Hart W	S 84 S 84	11 12	Owner	2
J121	Hicks William	82	9	Farmer's son	2
J245	Horton John	S 10	HR	Tenant	2
J251	Henry Charles	82	14	Owner	2
95	Jordan Edward	N nt 10	HR	Tenant	2
109	Jordan Thomas	S 81	12	Owner	2
J110	Jordan William	N 81	12	Owner	2
103	Kelly Edward	Pt 12 No 2	HR	Owner	2
105	Knox Arthur	Pt 12 No 9	HR	Owner	2
J471	Lavin Thomas	29	HR	Owner	2
J101	Leavis Edward	W 76	10	Owner	2
J 12	May Albert	5	HR	Owner	2
100	Miller Josenh	N E 11	HR	Owner	3
106	Murch William	S pt 83	HR	Owner	2
463	Miller George	84	HR	Owner	2
J465	McMurray Robert	38	10	Owner	3
J205	McCurdy James	N 83	15	Owner	3
J476	Ostrom Samuel	28	9	Owner	3
204	Pennybaker John	N 23	15	Owner	2
J252	Proctor John A	32	18	Owner	3
J484	Pickard Thomas	26 27	11	Owner	2
J537	Proctor Joseph	26 27	7 (See sub-D No 5)	Owner	2
J 17	Robertson William	3	HR	Owner	3
J 20	Ridout John	S pt 6	HR	Owner	3
J114	Richardson James	33	12	Owner	2
J248	Rumball Ebenezer	33	13 (See sub-DNo 5)	Owner	3
J249	Rumball Mark	33	13	Farmer's son	3
J254	Rowden James	34	13	Owner	3
J474	Reed Abel	29	9	Owner	2
111	Sweet Henry	32	12	Tenant	2

122  
J123  
J248  
J466  
467  
477  
J478  
98  
94  
J200  
201  
J457  
J473

P  
PAR



POLLING SUB-DIVISION No. 6.—Continued.

122	Sheppard James	82	9	Owner	2
J128	Steep Peter	S 85	12	Owner	2
J248	Sheppard John	28	11	Owner	2
J466	Sheppard George	38	9	Owner	2
467	Sheppard James	N 80 pt 82	9 12	Owner	2
477	Sparling Joseph	N 26 N 28	9 10	Owner	2
J478	Sparling Joseph H	N 26 N 28	9 10	Farmer's son	2
98	Thompson Wm	N pt 9	H R	Owner	2
94	Thomson George	N pt 9	H R	Farmer's son	2
J200	Weir John	S 33 84	15	Tenant	8
201	Weir William	S 33 84	15	Tenant	8
J457	Young George	N 85	9	Owner	2
J472	Young Henry	81	10	Owner	2

PART 2.—Persons entitled to vote at Municipal Elections ONLY.

NONE.

PART 3.—Persons entitled to vote at Elections to the Legislative Assembly ONLY.

NONE.

Aggregate number of persons entitled to serve on Juries, 595.

I, JAMES PATTON Clerk of the Municipality of the township of Goderich in the County of Huron, do hereby certify that parts One and Three, of the within list, constitute a correct list for the year 1879 of all persons appearing by the last revised Assesment Roll of the said Municipality, to be entitled to vote at elections for members of the Legislative Assembly, and that parts One and Two constitute a correct list for said year of all persons appearing by the said Roll to be entitled to vote at Municipal Elections in the said Municipality.

And I hereby call upon all electors to examine the said list, and if any omissions or other errors are perceived therein to take immediate proceedings to have the said errors corrected according to law.

Dated this 13th day August, 1879

JAMES PATTON,  
TOWNSHIP CLERK, Goderich P. O.

nty  
rect  
aid  
and  
the  
her  
sted

O.

