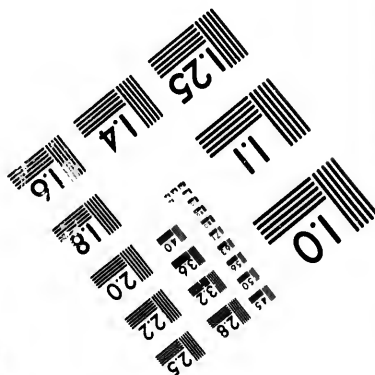
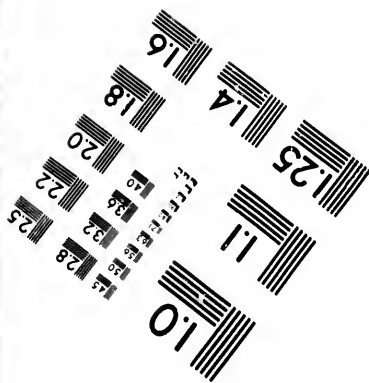
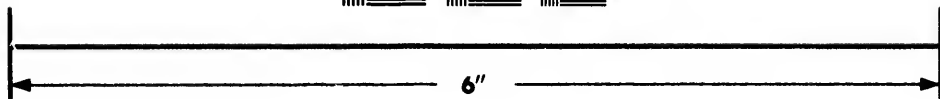
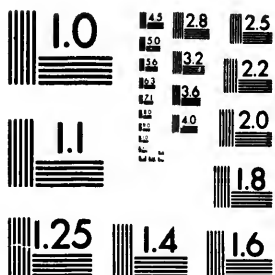

**IMAGE EVALUATION
TEST TARGET (MT-3)**



**Photographic
Sciences
Corporation**

23 WEST MAIN STREET
WEBSTER, N.Y. 14580
(716) 872-4503

18
20
22
25
28
32
36
40
44
48
52
56
60
64
68
72
76
80
84
88
92
96
100

**CIHM/ICMH
Microfiche
Series.**

**CIHM/ICMH
Collection de
microfiches.**



Canadian Institute for Historical Microreproductions / Institut canadien de microreproductions historiques

11
10
01
57

© 1987

Technical and Bibliographic Notes/Notes techniques et bibliographiques

The Institute has attempted to obtain the best original copy available for filming. Features of this copy which may be bibliographically unique, which may alter any of the images in the reproduction, or which may significantly change the usual method of filming, are checked below.

L'Institut a microfilmé le meilleur exemplaire qu'il lui a été possible de se procurer. Les détails de cet exemplaire qui sont peut-être uniques du point de vue bibliographique, qui peuvent modifier une image reproduite, ou qui peuvent exiger une modification dans la méthode normale de filmage sont indiqués ci-dessous.

- | | |
|--|--|
| <input type="checkbox"/> Coloured covers/
Couverture de couleur | <input type="checkbox"/> Coloured pages/
Pages de couleur |
| <input type="checkbox"/> Covers damaged/
Couverture endommagée | <input type="checkbox"/> Pages damaged/
Pages endommagées |
| <input type="checkbox"/> Covers restored and/or laminated/
Couverture restaurée et/ou pelliculée | <input type="checkbox"/> Pages restored and/or laminated/
Pages restaurées et/ou pelliculées |
| <input type="checkbox"/> Cover title missing/
Le titre de couverture manque | <input checked="" type="checkbox"/> Pages discoloured, stained or foxed/
Pages décolorées, tachetées ou piquées |
| <input type="checkbox"/> Coloured maps/
Cartes géographiques en couleur | <input type="checkbox"/> Pages detached/
Pages détachées |
| <input checked="" type="checkbox"/> Coloured ink (i.e. other than blue or black)/
Encre de couleur (i.e. autre que bleue ou noire) | <input checked="" type="checkbox"/> Showthrough/
Transparence |
| <input type="checkbox"/> Coloured plates and/or illustrations/
Planches et/ou illustrations en couleur | <input type="checkbox"/> Quality of print varies/
Qualité inégale de l'impression |
| <input checked="" type="checkbox"/> Bound with other material/
Relié avec d'autres documents | <input type="checkbox"/> Includes supplementary material/
Comprend du matériel supplémentaire |
| <input type="checkbox"/> Tight binding may cause shadows or distortion
along interior margin/
La reliure serrée peut causer de l'ombre ou de la
distorsion le long de la marge intérieure | <input type="checkbox"/> Only edition available/
Seule édition disponible |
| <input type="checkbox"/> Blank leaves added during restoration may
appear within the text. Whenever possible, these
have been omitted from filming/
Il se peut que certaines pages blanches ajoutées
lors d'une restauration apparaissent dans le texte,
mais, lorsque cela était possible, ces pages n'ont
pas été filmées. | <input type="checkbox"/> Pages wholly or partially obscured by errata
slips, tissues, etc., have been refilmed to
ensure the best possible image/
Les pages totalement ou partiellement
obscurcies par un feuillet d'errata, une pelure,
etc., ont été filmées à nouveau de façon à
obtenir la meilleure image possible. |
| <input type="checkbox"/> Additional comments:/
Commentaires supplémentaires: | |

This item is filmed at the reduction ratio checked below/
Ce document est filmé au taux de réduction indiqué ci-dessous.

10X	12X	14X	16X	18X	20X	22X	24X	26X	28X	30X	32X
						✓					

The copy filmed here has been reproduced thanks to the generosity of:

D. Z. Weldon Library
University of Western Ontario
(Regional History Room)

The images appearing here are the best quality possible considering the condition and legibility of the original copy and in keeping with the filming contract specifications.

Original copies in printed paper covers are filmed beginning with the front cover and ending on the last page with a printed or illustrated impression, or the back cover when appropriate. All other original copies are filmed beginning on the first page with a printed or illustrated impression, and ending on the last page with a printed or illustrated impression.

The last recorded frame on each microfiche shall contain the symbol \rightarrow (meaning "CONTINUED"), or the symbol ∇ (meaning "END"), whichever applies.

Maps, plates, charts, etc., may be filmed at different reduction ratios. Those too large to be entirely included in one exposure are filmed beginning in the upper left hand corner, left to right and top to bottom, as many frames as required. The following diagrams illustrate the method:

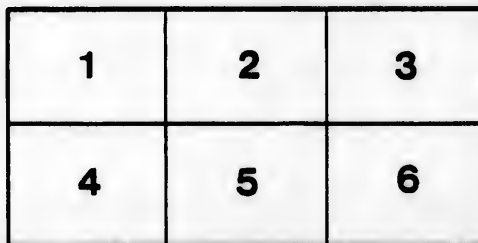
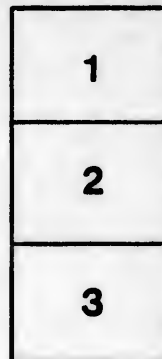

L'exemplaire filmé fut reproduit grâce à la générosité de:

D. B. Weldon Library
University of Western Ontario
(Regional History Room)

Les images suivantes ont été reproduites avec le plus grand soin, compte tenu de la condition et de la netteté de l'exemplaire filmé, et en conformité avec les conditions du contrat de filmage.

Les exemplaires originaux dont la couverture en papier est imprimée sont filmés en commençant par le premier plat et en terminant soit par la dernière page qui comporte une empreinte d'impression ou d'illustration, soit par le second plat, selon le cas. Tous les autres exemplaires originaux sont filmés en commençant par la première page qui comporte une empreinte d'impression ou d'illustration et en terminant par la dernière page qui comporte une telle empreinte.

Un des symboles suivants apparaîtra sur la dernière image de chaque microfiche, selon le cas: le symbole \rightarrow signifie "A SUIVRE", le symbole ∇ signifie "FIN".

Les cartes, planches, tableaux, etc., peuvent être filmés à des taux de réduction différents. Lorsque le document est trop grand pour être reproduit en un seul cliché, il est filmé à partir de l'angle supérieur gauche, de gauche à droite, et de haut en bas, en prenant le nombre d'images nécessaire. Les diagrammes suivants illustrent la méthode.

Sp 13
Sept 15 1891
can't read
W

VOTERS' LIST

— FOR THE —

Tp. of Biddulph

— FOR —

∴ The Year 1891 ∴

The Sheriff shall, immediately upon receipt of his copies, cause one of them to be posted up in a conspicuous place in the Court House. The clerk of the Peace upon receipt of his copies, shall cause one of them to be posted up in a conspicuous place in his office. Every public or separate school head master or mistress, shall, in like manner, post up one of his or her copies on the door of the school house, and every postmaster shall post up one of his copies in his post office.—Voters' List Act, 1889, Chap. 3, Sec. 8.



LUCAN, ONT. :

PRINTED AT THE OFFICE OF THE LUCAN RECORD (BRYANT BROTHERS)

1891.

Schedule of Post Offices.

- | | | |
|-----------------|---------------|---------------|
| 1.—CLANDEBOYE | 2.—LUCAN. | 3.—DENFIELD |
| 4.—MOORESVILLE. | 5.—GRANTON. | 6.—WHALEN. |
| 7.—ELGINFIELD. | 8.—CENTRALIA. | 9.—FISH CREEK |

ABBREVIATIONS.

V I shall mean.....	Village of Ireland
V G	Village of Granton.
V A	Village of Awmick.
N B	North Boundary.
S B	South Boundary.
N L R.....	North of the London Road.
S L R	South of the London Road.
M St	Main Street.
K St	King Street.
Qn or Q St	Queen Street.
Flan or F St.....	Flannagan Street.
Brad St.....	Bradley Street.
C S R	Centre Side Road.

- VOTERS' LIST -

— 1891 —

TOWNSHIP OF BIDDULPH

POLLING SUB-DIVISION NO. 1

To be composed of Con. 1, from South Boundary to Lot No. 27, inclusive ; Cons. 2 and 3 from S. B. to Lot 25 inclusive ; Cons. 4 and 5 from S. B. to Lot 26 inclusive ; North and South of the London Road from Lot No. 1, to the Corporation of Lucan, and from the Corporation of Lucan to Ryan's Corners ; Lots 26, 27, 28, 29, 30, 31, 36 and 37, Con. 6 ; Lots 31, 32 and 33, Con. 7, and all South of the Centre Sideroad in the Village of Ireland.

PART 1.—Persons entitled to vote at both Municipal Elections and Elections to the Legislative Assembly.

Jurors	No on Roll	NAME.	No. of Lot	Con. or St.	Descrip tion of Voter.	Class
	69	Arunitage, John	s ½ 31	1	oct, m f.	1
j	205	Atkinson, Jonathan	35	3	f, m f.	2
	206	Atkinson, James	35	3	f s, m f.	2
j	276	Atkinson, John	n ½ 37	4	f, m f.	2
j	277	Atkinson, James	s ½ 37	4	f, m f.	2
	722	Ahern, Patrick	pt 8	n l r	f, m f.	2
	761	Ashton, Frederick	pt 11	s l r	f, m f.	7
	728	Benn, Thomas	pt 11	n l r	oct, m f.	2
	744	Butler, Peter E	pt 3	s l r	f, m f.	2
	746	Burnett, James	pt 4	s l r	f, m f.	2
j	752	Benn, Hugh	8, 32	s l r, 9	f, m f.	2
j	759	Brabison, sr., Robert	pt 11	s l r	f, m f.	7
	760	Brabison, jr., Robert	pt 11	s l r	f s, m f.	7
	858	Bice, Laurence	8, 9	R 2, V I	f, m f.	1
j	878	Black, Richard	1, 2, park lots	H st, V I	t, m f.	1

Jurors	No on Roll	NAME.	No. of Lot	Con. or St.	Description of Voter.	P. O.
j	59	Carter, George	27, pt 26	1	f, m f	1
	60	Carter, Gilbert J.	27	1	f s, m f	1
	66	Clifford, Patrick	30, pt s ½ 31	1	f, m f	1
j	126	Coursey, James	s ½ 32	2	f, m f	2
j	138	Coursey, John	37	2	f, m f	2
j	141	Coursey, Richard	n ½ 38	2	f, m f	2
j	197	Chisholm, William	pt 30	3	f, m f	2
j	207	Coursey, Richard	36, n ½ 32	3, 2	f, m f	2
	208	Coursey, William	36	3	f s, m f	2
	209	Coursey, Thomas W	36	3	f s, m f	2
	210	Coursey, John	36	3	f s, m f	2
j	211	Coursey, Thomas H.	37	3	f, m f	2
j	213	Coursey, Thomas	38, pt 38	3, 4	f, m f	2
j	265	Clatterham, Samuel	w pt 27	4	f, m f	2
	725	Collison, Martin	pt 10, s ½ 31	n l r, 6	f, m f	2
j	726	Connolly, Rev. John	pt 10	n l r	oct, m f	2
j	753	Collison, Joseph R.	pt 9, pt 11	s l r	f, m f	2
j	754	Collison, William J.	pt 9, pt 11	s l r	f, m f	2
j	757	Collison, Daniel	pt 11, pt 10, pt 11	s l r, n l r	f, m f	7
j	758	Collison, John T.	s w pt 11	s l r	f, m f	7
j	322	Donelly, James	s ½ 37, 38	5	f, m f	2
	323	Donelly, John T.	38	5	f s, m f	2
	324	Donelly, James	38	5	f s, m f	2
	325	Donelly, William	38	5	f s, m f	2
	326	Donelly, Christopher	38	5	f s, m f	2
j	721	Dorsey, John	w pt 7, 28, other prem,	n l r, 8	f, m f	2
	316	Ferguson, John A	s w pt 29	5	oct, m f	2

Jurors

j

j

j

j

j

j

j

j

j

j

j

j

j

j

j

j

j

j

j

j

j

j

j

j

j

j

j

j

j

j

j

Jurors.	No on Roll	NAME.	No. of Lot	Con. or St.	Description of Voter	P. O.
j	723	Fox, George	pt 8 & 9	n l r	oct, m f	2
	724	Fox, Michael	pt 8 & 9	n l r	f, m f	2
	862	Friers, Charles	19,20, other prem,	R 2, V I	f, m f	1
j	64	Grant, George W.	29	1	t, m f	1
j	71	Gibson, Michael	pt 33	1	f, m f	1
j	317	Guilfoil, Thomas	n 1/2 34	5	f, m f	2
j	318	Guilfoil, William	s 1/2 34	5	f, m f	2
j	319	Guilfoil, Simon	n 1/2 35	5	f, m f	2
j	320	Guilfoil Robert	s 1/2 35	5	f, m f	2
j	364	Grace, Martin	pt 29	6	f, m f	2
	365	Grace, John	pt 29	6	f, m f	2
j	368	Grace, James	n 1/2 31	6	t, m f	2
	717	Guilfoil, Edward	pt 7	n l r	oct, m f	2
	62	Hodgins, John	28	1	f, m f	1
	63	Hodgins, W. J.	28	1	f s, m f	1
j	74	Haskett, Benjamin	35	1	f, m f	2
j	75	Henry, Andrew	38, n 1/2 39	1	f, m f	2
j	76	Henry, Alexander	38, n 1/2 39	1	f, m f	2
j	123	Howard, John	30	2	t, m f	2
j	127	Hodgins, Eli	33	2	f, m f	2
j	130	Hodgins, C. C.	s 1/2 34, s 1/2 34	2, 3	f, m f	2
	133	Hodgins, James A.	35, 39	2, 1	f, m f	2
	134	Hodgins, James U.	35	2	f s, m f	2
	135	Hodgins, Albert	35	2	f s, m f	2
j	136	Hodgins, John H.	31, 36	2	f, m f	2
	137	Hodgins, Thomas W.	36	2	f s m f	2
j	191	Hodgins, John	25, pts 1 & 3, other prem,	3, n l r f	m f	2
	192	Hodgins, Alonza	25	3	f s, m f	2

Jurors.	No. on Roll	NAME.	No. of Lot	Con. or St.	Description of Voter	P. O.
	193	Hodgins, Leopold	25	3	f s, m f.	2
j	201	Hodgins, Christopher	s ½ 32 & 33, n ½ 34	3, 2	f, m f.	2
	204	Hodgins, John, J. P	n half 34	3	f, m f.	2
	263	Henesey, Thomas	e half 27	4	oct, m f.	2
j	273	Hodgins, Adam A	35	4	t, m f.	2
	309	Hamilton, Gustavus	26, s half 26	5, 4	f, m f.	2
	310	Hamilton, George	s half 26	4	f, m f.	2
j	311	Hodgins, Ensley	27	5	f, m f.	2
	312	Hodgins, George	28, n half 29	5	f, m f.	2
	313	Hodgins, Walter	28	5	f s, m f.	2
	314	Hodgins, Erwin	28	5	f s, m f.	2
j	363	Hodgins, Alfred	pt 28	6	f, m f.	2
j	411	Hogan, Martin	31	7	f, m f.	2
j	710	Hodgins, James M	pt 2	n l r	f, m f.	1
	713	Hall, Joseph	pt 4	n l r	f, m f.	2
	716	Kilburn, E. L	pt 7	n l r	f, m f.	2
j	196	Langford, Elijah	pt 30	3	f, m f.	2
j	259	Lewis, Jeremiah	n half 26	4	f, m f.	2
	260	Lewis, Isaac J.	n half 26	4	f s, m f.	2
j	278	Lusk, James	e pt 38, n ½ 37	4, 5	f, m f.	2
	865	Lewis, Thomas	22, 23	R 2, V I	f s, m f.	1
	61	McMurtery, Thomas	27	1	oct, m f.	1
j	65	McMahon, James	29	1	f, m f.	1
j	72	McCaffrey, James	34	1	f, m f.	1
	73	McCaffrey, Hugh	34	1	f, m f.	1
j	321	Mayo, Edward	36	5	f, m f.	2
i	362	McLaughlin, Edward	26	6	f, m f.	2
	719	McCauley, Angus	pt 7	n l r	oct, m f.	2

Jurors.	No on Roll	NAME.	No. of Lot	Con. or St.	Description of Voter	C Pi.
f.. 2	720	McMahon, John	pt 7, pt 8, pt 3	n l r	f, m f	2
f.... 2	734	Meads, Melvin	pt 2	s l r	f s, m f	2
f.... 2	727	McIlhargey, John	pt 11	n l r	f, m f	2
n f.. 2	750	McIlhargey, Patrick	w half 7	s l r	f, m f	2
f.... 2	j 762	McCormack, Stephen	pt 11	s l r	f, m f	7
f.... 2	j 852	McIlhargey, Joseph	1, 2, 5, 6, pt 1 r 2, E F st, V I t, n r	f	1	
f.... 2	866	McWilliams, Andrew	24 to 33, other prem, R 2, V I t	n	f	1
f.... 2	867	McWilliams, Alex	24	R 2, V I	f s, m f	i
f.... 2	868	McWilliams, William	24	R 2, V I	f s, m f	1
n f.. 2	872	McFadden, Samuel	pt 11, 15 to 18, other prem, r 2, v I	f, m f	1	
n f.. 2						
f.... 2						
f.... 2						
f.... 1	j 412	Nangle, Patrick	32 & 33, 1	7, s b	f, m f	7
f.... 2	413	Nangle, Joseph	32	7	f s, m f	7
	414	Nangle, John	32	7	f s, m f	7
	j 763	Quigley, Patrick	pt 11, 15	s l r, 5	f, m f	7
f.... 2	j 369	Ryan, John	36	6	f, m f	2
f.... 2	j 194	Rollins, William	pt 30, pt 3	3, s l r	t, m f	2
f.... 2	198	Ryan, Nathaniel	pt 31	3	f, m f	2
n f.. 2	196	Ryan, Nathaniel	pt 31	3	f s, m f	2
f.... 2	j 200	Ryan, Francis	n half 32	3	f, m f	2
m f.. 1	j 269	Ryan, Caleb	33, s half 32	4	f, m f	2
	j 272	Ryan, George	34	4	f, m f	2
m f.. 1	j 730	Ryan, George	w pt 12	n l r	f, m f	7
f.... 1	j 731	Ryan, David	e pt 12, n half 3	n l r, s b	t, m f	7
f.... 1	732	Ryan, W. H., J. P	e pt 12	n l r	f, m f	7
f.... 2						
f.... 2						
f.... 2	j 79	Stevenson, James	pt 40	1	f, m f	3
m f.. 2	j 142	Stanley, Henry	s half 38	2	f, m f	2

Jurors	No on Roll	NAME.	No. of Lot	Con. or St.	Description of Voter.	P.O.
	143	Stanley, James	39	2	f, m f	2
	144	Stanley, Bernard	39	2	f s, m f	2
	274	Saddleir, Francis	36	4	f, m f	2
	275	Saddleir, Wellington	36	4	f s, m f	2
	747	Shaw, Thomas	pt 4	s l r	f, m f	2
	859	Simpson, Richard	10, 11	R 2, V I	f, m f	1
j	70	Thompson, Hiram	32	1	t, m f	1
j	268	Thompson, Richard	n half 32	4	f, m f	2
j	367	Thompson, John	30	6	f, m f	2
j	738	Turner, Elijah	pt 3	s l r	f, m f	2
	718	Winer, Andrew	pt 7	n l r	oct, m f	2
	736	Williams, John	pt 2	s l r	t, m f	2
	739	Whalen, James	pt 3	s l r	oct, m f	2
j	860	Westle, James	12, 13, 29, 30	R 2, R 4, V I	f, m f	1
	861	Westle, Omer	29, 30	R 4, V I	f s, m f	1
	863	Westle, Richard	21, 17	R 2, E F st, V I	f, m f	1
	855	Zeffle, John	pt 3	R 2, V I	f, m f	1

PART II.—Persons entitled to vote at Municipal Elections only.

711	But'er, Peter	pt 2	n l r	f	2
139	Coursey, Elizabeth	37	2	f	2
214	Coursey, Jane	38	3	f	2
373	Cuin, John F.	37	6	f	
756	Collison, Mary	pt 9, pt 11	s l r	f	2
77	Dancey, Tassel	36	1	f	2
879	Fenton, William	1, 2, park lots	H st, V I	f	1
279	Gleason, Michael	n ½ 37	5	f	

Description of Voter.	P. O.	Jurors.					
		No on Roll	NAME.	No. of Lot	Con. or St.	Description of Voter	P. O.
m f. 2		366	Grace, Ann	pt 29	6	f.	2
, m f. 2		131	Hodgins, John A.	s $\frac{1}{2}$ 34	3	f.	
m f. 2		128	Hodgins, Jane	33	2	f.	2
m f. 2		195	Hodgins, Thomas.	pt 30	3	f.	
m f. 2		202	Hodgins, Ann	33	3	f.	2
m f. 1		261	Hodgins, Jonathan	e $\frac{1}{2}$ 27	4	t.	2
		267	Hodgins, George	pt 27	4	f.	2
m f. 1		712	Hall, Thomas.	pt 4	n l r	f.	2
m f. 2		714	Hall, Jane G	pt 4	n l r	f.	2
m f. 2		869	Hodgins, George W.	24 to 33, other pr.	R 2, V I	f.	
m f. 2		370	Little, Thomas.	37	6	t.	2
m f. 2		371	Little, George	37	6	t.	2
m f. 2		372	Little, Francis.	37	6	t.	2
m f. 1		864	Lewis, Maria	22, 23	R 2, V I	f.	1
m f. 1		266	Murdy, John	w pt 27	4	oct.	2
m f. 1		415	McGrath Bridget.	pt 33	7	f.	7
		715	McRoberts, James H	pt 7, pt 8, pt 29.	n l r, 5	f.	2
m f. 1		733	Meads, Sarah A	pt 2	s l r	f.	2
		748	O'Neil, F A.	pt 4	s l r	f.	
		749	O'Neil, R H.	pt 4	s l r	f.	2
		853	O'Calligan, Elizabeth	1	R 2, V I	f.	1
		315	Perry, George W.	s w pt 29.	5	f.	
		745	Parker, George	pt 3	s l r	f.	
		856	Porte, Rebecca.	pt 3, 4, 5, 18.	R 2, V I	f.	1
		78	Rosser, John W	s $\frac{1}{2}$ 39.	1	f.	
		270	Ryan, Ellen.	33, s $\frac{1}{2}$ 32.	4	f.	2
		22	Sceli, Robert.	29, n 31.	2, 1	f.	

Jurors	No on Roll	NAME.	No. of Lot	Con. or St.	Description of Voter.	O P.
	125	Sceli, S T	30	2	f	
	124	Sceli, Charlotte	30	2	f	2
	262	Steele, Cain	e ½ 27	4	f	
	304	Stanley, Miss Lucrette	37	1	f	2
	735	Stanley, J B	pt 2	s l r	f	
	737	Stanley, B	pt 2	s l r	f	2
	67	Tone, William	s ½ 31	1	f	1
	68	Tone, Joseph	s ½ 31	1	f	1
	740	Tennent, E, V S	pt 3	s l r	f	2
	271	Young, William	s ½ 32	4	f	

PART III.—Persons entitled to vote at elections to the Legislative Assembly only.

	280	Atkinson, Samuel	s ½ 37	4	m f	2
	729	Benn, Richard	pt 11	n l r	m f	2
	203	Cooper, Joseph	33	3	m f	2
	212	Delters, Osborne E	37	3	m f	2
	755	Flanery, James	pt 9, pt 11	s l r	m f	2
	129	Hodgins, Thomas	33	2	m f	2
	264	Hennesey, Patrick	e ½ 27	4	m f	2
	743	Hunn, Henry	pt 3	s l r	m f	2
	751	Kelley, Patrick	w ½ 7	s l r	m f	2
	854	Logan, Patrick	1	R 2, V I	m f	1
	140	Redgreve, H C	37	2	m f	2
	132	Sceli, James A	s ½ 34	2	m f	2
	145	Saddlier, Arthur	39	2	m f	2
	741	Turner, Moses	pt 3	s l r	m f	2
	742	Turner, Elmer	pt 3	s l r	m f	2
	857	Wilson, James	8 & 9	R 2, V I	m f	1

POLLING SUB-DIVISION NO. 2.

To be composed of Con. 1 from N. B. to Lot No. 25, inclusive ; Cons. 2 and 3 from N. B. to Lot No. 24, inclusive, and all of the Village of Ireland north of the Centre Sideroad.

PART 1.—Persons entitled to vote at both Municipal Elections and Elections to the Legislative Assembly.

Jurors.	No on Roll	NAME.	No. of Lot	Con. or St.	Descrip tion of Voter	○ P
j	33	Atkinson, James	pt 15, s ½ 16	1, 2	t, m f	4
	41	Aikens, Johnston	pt 11, pt 16	1	t, m f	4
j	95	Atkinson, W H	n ½ 12	2	f, m f	4
j	96	Atkinson, Robert	s ½ 12	2	f, m f	4
	100	Atkinson, William	14, s ½ 15	2, 3	f, m f	4
	101	Atkinson, John	14	2	f s, m f	4
	102	Atkinson, Richard	14	2	f s, m f	4
j	157	Atkinson, James	s pt 5	3	f, m f	8
	158	Atkinson, James M	s pt 5	3	f s m f	8
j	169	Atkinson, Joseph W	n ½ 11	3	f, m f	4
j	178	Atkinson, William	n ½ 16	3	f, m f	4
j	179	Atkinson, Thomas	s ½ 16	3	t, m f	4
j	52	Barry, James	n ½ 21	1	f, m f	1
j	168	Blackwell, Richard	s ½ 10	3	f, m f	8
	153	Boyle, Michael	3	3	t, m f	8
j	154	Boyle, Patrick	3	3	t, m f	8
	156	Boyle, William	3	3	f s, m f	8
	884	Bustard, James	13	EF st VI	f, m f	1
j	10	Colwell, John	6	1	f, m f	8
	11	Colwell, William	6	1	f s, m f	8
	12	Colwell, John	6	1	f s, m f	8
	13	Colwell, Elijah	6	1	f s, m f	8

Jurors	No on Roll	NAME.	No. of Lot	Con. or St.	Description of Voter.	P. O.
j	17	Cluff, Thomas	n pt 9	1	t, m f.	8
j	20	Curtain, Patrick	10 & 11	1	f, m f.	4
j	25	Cobbledick, Joseph	14, n pt 15	1	f, m f.	4
j	55	Collins, David	22	1	t, m f.	1
	56	Collins, Thomas	22	1	f, m f.	1
j	94	Carey, Patrick	11	2	f, m f.	8
j	107	Crawley, George	17	2	f, m f.	4
j	109	Culbert, Richard	19	2	f, m f.	4
j	118	Cooper, Robert	22	2	f, m f.	2
	119	Cooper, Jonathan	22	2	f s, m f.	2
j	183	Culbert, Joseph	20	3	f, m f.	2
j	370	Collins, Joseph	2, 1	R 3, E F st,	V I f, m f.	1
	876	Collins, Ira	24	R 3, V I	f, m f.	1
	54	Dixon, Joseph	s ½ 21	1	f, m f.	1
	875	Dunn, John	21, 22, 23	R 3, V I	f, m f.	1
j	146	Elston, Richard	1, 1	2, 3	f, m f.	8
	147	Elston, Thomas	1	3	f s, m f.	8
	148	Elston, Jessie	1	3	f s, m f.	8
	149	Elston, Richard	1	3	f s, m f.	8
	34	Frazer, William	pt 15	1	f, m f.	4
j	180	Flynn, William	17	3	t, m f.	4
j	16	Glavin, Edward	8	1	f, m f.	8
	19	Glavin, John	s pt 9	1	f, m f.	8
j	32	Gilfillan, J S	pt 15	1	f, m f.	4
j	120	Guest, Robert F.	23	2	f, m f.	2
	874	Gilmore, John	19	R 3, V I	f, m f.	1
j	8	Hicks, Samuel	5	1	f, m f.	8

Description of Voter.	P. O.	Jurors.	No on Roll	NAME.	No. of Lot	Con. or St.	Description of Voter	P. O.
m f . . . 8			9	Hicks, James	5	1	f s, m f . . 8	
m f . . . 4		j	37	Hodgins, Moses	pt 15, n pt 16	1	f, m f . . . 4	
m f . . . 4			38	Hodgins, William J	pt 15	1	f, m f . . . 4	
m f . . . 1			39	Hodgins, J E	pt 15	1	f, m f . . . 4	
m f . . . 1		j	88	Hodgins, William	8	2	f, m f . . . 8	
m f . . . 8		j	97	Hodgins, Joseph	n $\frac{1}{2}$ 13	2	f, m f . . . 4	
m f . . . 4			98	Hodgins, Thomas	n $\frac{1}{2}$ 13	2	f, m f . . . 4	
m f . . . 4		j	99	Hodgins, Charles C	s $\frac{1}{2}$ 13	2	f, m f . . . 4	
m f . . . 2		j	114	Hodgins, Benjamin	21	2	t, m f . . . 2	
s, m f . . 2		j	115	Hodgins, William	21	2	t, m f . . . 2	
m f . . . 2		j	155	Hennesey, James	4, n pt 5	3	f, m f . . . 8	
m f . . . 1		j	170	Hodgins, Stewart	s $\frac{1}{2}$ 11	3	f, m f . . . 4	
m f . . . 1		j	172	Hodgins, George	n $\frac{1}{2}$ 13	3	f, m f . . . 4	
		j	173	Hodgins, Alexander	s $\frac{1}{2}$ 13	3	f, m f . . . 4	
		j	174	Hodgins, Samuel H	14	3	f, m f . . . 4	
m f . . . 1			175	Hodgins, George	14, 19	3, 5	f, m f . . 4	
m f . . . 1		j	181	Herbert, James	18, w pt 18	3, 4	f, m f . . . 4	
		j	182	Herbert, William	19	3	f, m f . . . 4	
m f . . . 8		j	185	Hodgins, A K	22	3	f, m f . . . 2	
s, m f . . 8			882	Harleton, Robert	2	E F st, V I oct, m f . . 1		
s, m f . . 8			891	Hodgins, E A	pt 24	1	f s, m f . . 1	
s, m f . . 8		j	892	Hodyson, Robert	pt 3,7,8,9,13, other prem, EF st, V I f, m f . . . 1			
			893	Hodyson, Ensley	pt 3, 13	E F st, V I f s, m f . . 1		
m f . . . 4								
m f . . . 4								
m f . . . 8		j	49	Jones, O E	19 & 20	1	f, m f . . . 1	
m f . . . 8		j	80	Jamison, Alexander	4	2	f, m f . . . 8	
m f . . . 4			871	Jones, Francis	3, 4, 5, 6, 10, 14, 20, other prem, R 3, V I		f, m f . . 1	
m f . . . 2		j	24	Kelley, William	13	1	f, m f . . . 4	
m f . . . 1		j	188	Kent, William	23	3	f, m f . . . 2	
m f . . . 8		j	190	Kent, Francis	24	3	f, m f . . . 2	

Jurors	No on Roll	NAME.	No. of Lot	Con. or St.	Description of Voter.	P. O.
j	22	Lewis, James	12	1	f, m f	4
	23	Lewis, Charles	12	1	f s, m f	4
	36	Lewis, Thomas	pt 15	1	f, m f	4
	43	Lewis, George	pt 16	1	t, m f	4
j	167	Lewis, William	n $\frac{1}{2}$ 10	3	f, m f	8
j	171	McFalls, Alexander	12	3	f, m f	4
j	81	McFalls, Stewart A	6 & 5	2	f, m f	8
	82	McFalls, John	6	2	f s, m f	8
	83	McFalls, Steward A	6	2	f s, m f	8
	84	McFalls, Archibald	6	2	f s, m f	8
j	85	McFalls, Alexander	7	2	f, m f	8
	86	McFalls, Alexander	7	2	f s, m f	8
	87	McFalls, James	7	2	f s, m f	8
j	89	McFalls, Robert	9	2	f, m f	8
	90	McFalls, James A	9	2	f s, m f	8
	91	McFalls, John	9	2	f s, m f	8
	159	McFalls, Stewart	6	3	f, m f	8
	160	McFalls, Robert	6	3	f s, m f	8
	161	McFalls, James	6	3	f s, m f	8
	162	McFalls, Alexander	6	3	f s, m f	8
	163	McFalls, John	8 & 9	3	f, m f	8
	164	McFalls, Oscar	8	3	f s, m f	8
	165	McFalls, Albert	8	3	f s, m f	8
	166	McFalls, John	9	3	oct, m f	8
j	112	Morkin, Thomas	20	2	f, m f	2
	113	Morkin, Hugh	20	2	f s, m f	2
j	151	Mitchell, Thomas	2, 2	3, 2	f, m f	8
	152	Mitchell, John H	2	2	f, m f	8
j	177	Moneton, Mitchell	n $\frac{1}{2}$ 15	3	f, m f	4
	877	Mulland, John	25, 1, 2, 3	R 3, W B st,	V I f, m f	1
	886	Morley, Thomas	9, 10	E F st,	V I t, m f	1

Description of Voter.	P.O.	Jurors	No on Roll	NAME.	No. of Lot	Con. or St.	Description of Voter.	
							P.	O.
m f . . . 4		j	2	Niven, Anthony	e pt 1	1	t, m f . . .	8
s, m f . . 4			4	Neil, Richard	3, s $\frac{1}{2}$ 2	1	f, m f . . .	8
m f . . . 4			5	Neil, John	3	1	f s, m f . .	8
m f . . . 4			6	Neil, Thomas	3	1	f s, m f . .	8
m f . . . 8			103	Neil, John	15	2	oct, m f . .	4
m f . . . 4		j	45	O'Dwyer, Anthony	18	1	f, m f . . .	1
m f . . . 8		i	92	Ryley, Thomas	10	2	f, m f . . .	8
s, m f . . 8			93	Ryley, Philip	10	2	f, m f . . .	8
s, m f . . 8		j	104	Revington, W W	15, 16	2	f, m f . . .	4
m f . . . 8			105	Revington, W W	16	2	f s, m f . .	4
s, m f . . 8		j	184	Richardson, William	21	3	f, m f . . .	2
s, m f . . 8		j	14	Short, Jabez	7	1	t, m f . . .	8
s, m f . . 8			40	Simpson, Thomas	pt 15	1	oct, m f . .	4
m f . . . 8		j	44	Simpson, W H	s $\frac{1}{2}$ 16, 17	1	f, m f . . .	4
s, m f . . 8			46	Smith, William	19 & 20	1	t, m f . . .	1
s, m f . . 8			47	Smith, John	19 & 20	1	f s, m f . .	1
s, m f . . 8			48	Smith, Thomas	19 & 20	1	f s, m f . .	1
m f . . . 8			50	Simpson, John	s $\frac{1}{2}$ 16	1	f, m f . . .	1
s, m f . . 8			57	Sutton, Dennis	23, pt 24	1	f, m f . . .	1
s, m f . . 8			58	Sutton, James	23	1	f s, m f . .	1
et, m f . . 8		j	880	Sellars, George	1	E F st, V I .	f, m f . . .	1
, m f . . . 2		j	881	Simpson, Thomas	pt 3, 13, 2, other prem,	E F st, V I .	f, m f . . .	1
s, m f . . 2			888	Smith, John	pt 24	1	oct, m f . .	1
, m f . . . 8			28	Taylor, William	pt 15	1	oct, m f . .	4
, m f . . . 8		j	7	Walker, Robert	4	1	f, m f . . .	8
, m f . . . 4			31	Webb, Richard	pt 15	1	oct, m f . .	4

Jurors	No on Roll	NAME.	No. of Lot	Con. or St.	Description of Voter.	O.
	110	Ward, John.....	19	2	oct, m f..	4
	889	Williams, Adam.....	18	E F st, V I f,	m f....	1
j	887	Williams, William...pt 24, 16, other prem, 1, E F st, V I f,			m f....	1

PART II.—Persons entitled to vote at Municipal Elections only.

1	Bouslough, Arthur	w pt 1	1	t.....	8
53	Barry, Margaret	n ½ 21.....	1	f.....	1
108	Crawley, William.....	17.....	2	f.....	4
35	Frazer, Jane.....	pt 15	1	f.....	4
15	Glavin, James	8	1	f.....	8
18	Glavin, Patrick	n pt 9	1	f.....	8
121	Guest, Robert	23	2	f.....	2
116	Hodgins, John J.....	21.....	2	t.....	2
117	Hodgins, Robert S	21.....	2	t.....	2
150	Harrison, Richard	I	2	t.....	8
873	Herbert, Charlotte	12,13,14,15,other prem R 3,R 2, V I f.....			1
885	Hodgins, Elizabeth	4, 5, 6 .. E F st & W B st V I f.....			1
890	Hodgins, Robert.....	pt 24	1	f.....	
189	Kent, William sr.....	23.....	3	f.....	
27	Lewis, William.....	pt 15.....	1	f.....	4
26	Lewis, Eliza	pt 15.....	1	f.....	4
29	Lewellyn, Mary	pt 15.....	1	f.....	4

.oct, m f..4
 .f, m f....1
 .f, m f....1

 ns only.

 .t.....8
 .f.....1

 .f.....4

 .f.....4
 .f.....8
 .f.....8
 .f.....2

 .t.....2
 .t.....2
 .t.....8
 I f.....1
 f.....1
 f.....

 f.....
 f.....4
 f.....4
 f.....4

Jurors.	No on Roll	NAME.	No. of Lot	Con. or St.	Descrip tion of Voter	O Pi
	3	Mitchell, James	Ln 1/2 2	1	f	8
	42	McNamee, Robert	pt 16	1	f	4
	51	Simpson, Margaret	s 1/2 16	1	f	1
	883	Shoff, Daniel	pt 13, other prem	E F st V I	f	1
	894	Sutton, James	pt 3, 13	E F st V I	oct	1

PART III.—Persons entitled to vote at elections to the Legislative Assembly only.

30	Dancey, William	pt 15	1	mf	4
111	Dobbs, William	19	2	mf	4
106	Dishman, William	17	2	mf	4
21	Frazer, Malcolm	11	1	mf	4
186	Hodgins, Richard	22	3	mf	2
187	Sandercock, Samuel	22	3	mf	2



POLLING SUB-DIVISION NO. 3.

Comprising Cons. 4 & 5 from Lot 5 to Lot 25, inclusive; Con. 6 from Lot 6 to Lot 25 inclusive, and Lots 5, 6, 7 & 8, North Boundary.

PART 1.—Persons entitled to vote at both Municipal Elections and Elections to the Legislative Assembly.

Jurors.	No on Roll	NAME.	No. of Lot	Con. or St.	Description of Voter	Class
j	231	Abbott, F G	12	4	f, m f	2
	232	Abbott, T E	12	4	f s, m f	2
j	236	Armitage, William	14	4	f, m f	2
	237	Armitage, James L	14	4	f s, m f	2
	238	Armitage, Joseph A	14	4	f s, m f	2
	239	Armitage, George R	14	4	f s, m f	2
j	240	Armitage, Michael	n ½ 15	4	f, m f	2
j	242	Atkinson, John S	16 & 17	4	f, m f	2
j	248	Abbott, John	20	4	f, m f	2
	252	Armitage, George	22	4	oct, m f	2
j	289	Armitage, Thomas	n ½ 13	5	f, m f	8
j	297	Abbott, Thomas	n ½ 21, 21	5, 6	f, m f	2
	306	Armitage, William	24	5	oct, m f	2
j	583	Atkinson, William	n ½ 6, 3	n b 2	f, m f	8
	584	Atkinson, Henry	n ½ 6	n b	f s, m f	8
	585	Atkinson, James	n ½ 6	n b	f s, m f	8
	586	Atkinson, William R	n 1-2 6	n b	f s, m f	8
	587	Atkinson, Thomas	n ½ 6	n b	f s, m f	8
j	588	Atkinson, John	s ½ 6, e pt 5	n b	f, m f	8
	589	Atkinson, James A	s ½ 6	n b	f s, m f	8
j	284	Blackwell, Robert	10	5	f, m f	8
	285	Blackwell, George	10	5	f, m f	8
j	291	Boyd, William G	14	5	f, m f	8
j	294	Blackwell, Freeman	18	5	f, m f	8
j	349	Bennett, Thomas	16 & 19	6	f, m f	2

Con. 6 from

Sections and

Description of Voter	0
	A

f, m f... 2
 f s, m f... 2
 f, m f... 2
 f s, m f... 2
 f s, m f... 2
 f, m f... 2
 f, m f... 2
 f, m f... 2
 oct, m f... 2
 f, m f... 8
 f, m f... 2
 oct, m f... 2
 f, m f... 8
 f s, m f... 8
 f s, m f... 8
 f, m f... 8
 f, m f... 8
 f, m f... 8
 f, m f... 8
 f, m f... 8
 f, m f... 8
 f, m f... 2

Jurors.	No on Roll	NAME.	No. of Lot	Con. or St.	Description of Voter	P. O.
	350	Bennett, John	19	6	f s, m f	2
	351	Bennett, James	19	6	f s, m f	2
	352	Bennett, Joseph	19	6	f s, m f	2
	353	Bennett, Thomas	19	6	f s, m f	2
j	215	Carroll, James	5, n pt 7	4 n b	f, m f	8
	216	Carroll, Hugh	5	4	f s m f	8
	218	Carroll, Elijah	5	4	f s, m f	8
	229	Culbert, William	11	4	f, m f	2
	230	Culbert, Wilson	11	4	f s, m f	2
j	347	Cain, John	s 1/2 18, n pt 20	6	f, m f	2
	348	Cain, William	n w pt 20	6	f s, m f	2
j	354	Cain, James	20 n e pt 17	6, 10	f, m f	2
	355	Casey, William	23 & 24	6	f, m f	2
	356	Casey, Thomas	24	6	f s, m f	2
j	357	Casey, Rhody	24	6	f s, m f	2
	358	Casey, William	24	6	f s, m f	2
j	359	Casey, James	24	6	f s, m f	2
j	360	Casey, John	24	6	f s, m f	2
j	225	Dickens, Thomas	10, 8	4, 5	f, m f	8
	228	Dickens, Richard	10	4	f s, m f	8
j	250	Dobbs, Freeman A.	21	4	f, m f	2
j	282	Derham, William	n 1/2 9	5	f, m f	8
j	286	Dobbs, Henry	11, n 1-2 12	5	f, m f	8
j	287	Dobbs, Joseph	n 1-2 12	5	f, m f	8
j	288	Dobbs, W B.	s 1-2 12	5	f, m f	8
	305	Dawes, Thomas	24	5	oct, m f	2
j	343	Dingman, Alfred	n 1-2 18, pt 17	6, 7	t, m f	2
j	590	Davis, William	pt 7, pt 8	n b	f, m f	8

Jurors	No on Roll	NAME.	No. of Lot	Con. or St.	Description of Voter.	C. P.
j	591	Davis, Francis	pt 7, pt 8	oth prem	n b f, m f	8
	592	Davis, Nassau	pt 7, pt 8		n b f s, m f	8
	593	Davis, Frederick	p- 7, pt 8		n b f s, m f	8
	594	Davis, Aaron	pt 7, pt 8		n b f s, m f	8
	595	Davis, F J	pt 7, pt 8		n b f s, m f	8
	596	Davis, W J	pt 7, pt 8		n b f s, m f	8
j	223	Hodgins, Richard	8		4 f, m f	8
j	224	Hodgins, James	9, s 1-2	15	4 f, m f	8
j	233	Hodgins, Thomas	n 1-2	13	4 f, m f	2
j	234	Hutchinson, David	13		4 t, m f	2
j	251	Hodgins, Henry	21		4 f, m f	2
j	253	Hodgins, William E	n pt 22		4 t, m f	2
j	255	Haskett, Samuel	23		4 t, m f	2
j	258	Hodgins, Wellington	25		4 f, m f	2
	295	Hodgins, George	19		5 oct, m f	8
j	296	Hodgins, T C	20		5 f, m f	2
j	299	Harleton, John	n 1-2	22, e 1-2	22 5, 6 f, m f	2
	300	Harleton, Thomas	s 1-2	22, w 1-2	22 5, 6 f, m f	2
j	302	Haskett, Wellington	s 1-2	23	5 f, m f	2
j	305	Haskett, William	24, 37		5, 1 f, m f	2
j	308	Haskett, George	s 1-2	25, n pt 25	5, 6 f m f	2
j	220	Isaac, James	7, 7		3, 4 f, m f	8
	221	Isaac, Andrew	7		4 f s, m f	8
	222	Isaac, A	7		4 f s, m f	8
j	833	Keefe, Thomas	13	other prem	6, 7 f, m f	2
	336	Keefe, Robert	14		6 f, m f	2

Description of Voter.	P. O.	No on Roll	NAME.	No. of Lot	Con. or St.	Description of Voter	P. O.
m f . . . 8			337 Keefe, Robert J	14	6	f s, m f . . 2	
s, m f . . 8			338 Keefe, James T	14	6	f s, m f . . 2	
s, m f . . 8			339 Keefe Michael	14	6	f s, m f . . 2	
s, m f . . 8							
s, m f . . 8			j 581 Luker, Richard	w pt 5	n b	t, m f . . . 8	
			j 327 McLaughlin, John	s 1-2 10	6	t, m f . . . 6	
			j 330 Meagher, James	12	6	f, m f . . . 2	
m f . . . 8			331 Meagher, John	12	6	f s, m f . . 2	
m f . . . 8			332 Meagher, Patrick	12	6	f s, m f . . 2	
m f . . . 2							
m f . . . 2			j 245 Neil, Richard	17	4	f, m f . . . 2	
m f . . . 2			j 246 Neil, F H	n 1-2 19	4	f, m f . . . 2	
m f . . . 2			247 Neil, Daniel	s 1-2 19	4	f, m f . . . 2	
m f . . . 2							
, m f . . 8			j 243 Powe, William N	e 1-2 18	4	f, m f . . . 2	
n f . . . 2			244 Powe, Jonas	e 1-2 18	4	f, m f . . . 2	
n f . . . 2							
n f . . . 2			j 292 Quigley, Michael	15	5	oct, m f . . 8	
n f . . . 2			j 293 Quigley, Daniel	16	5	f, m f . . . 8	
n f . . . 2			j 361 Quigley, John	n e pt 25	6	f, m f . . . 2	
n f . . . 2							
			329 Ryder, James	11	6	f, m f . . . 2	
			j 219 Smith, William J	s 1-2 6	4	f, m f . . . 8	
f . . . 8			j 257 Sceli, Thomas	24	4	t, m f . . . 2	
m f . . 8			j 307 Sceli, William	n 1-2 25	5	t, m f . . . 2	
m f . . 8							
			j 281 Turner, William	7	5	f, m f . . . 8	
f . . . 2			j 301 Thompson, Joseph	s . n 1-2 23, s e pt 22	5, 4	f, m f . . . 2	
f . . . 2			j 341 Thompson, William	17	6	f, m f . . . 2	

PART II.—Persons entitled to vote at Municipal Elections only.

Jurors	No on Roll	NAME.	No. of Lot	Con. or St.	Description of Voter.	Class
	241	Armitage, Ann	s 1-2 15	4	f	2
	249	Abbott, Jane	20	4	f	2
	290	Armitage, J R	s 1-2 13	5	f	2
	227	Brown, James	8	5	f	
	283	Derham, Michael	s 1-2 9	5	f	
	344	Donnelly, William	n 1-2 18	6	f	
	345	Donnelly, Patrick	n 1-2 18	6	f	
	346	Donnelly, Robert	n 1-2 18	6	f	
	328	Dorsey, Timothy	s 1-2 10	6	f	
	176	Hodgins, John	19	5	f	
	226	Hunter, Richard	10	4	f	
	235	Hodgins, Samuel	s 1-2 13	4	f	
	254	Hodgins, Isaac	n pt 22	4	f	
	256	Haskett, Mitchell	23	4	f	
	335	Keeffe, James	n 1-2 10	6	f	
	334	Keeffe, Margaret	13	6	f	2
	217	Lewis, George	n pt 7	n b	f	
	293	Legg, James	s pt 21	5	f	
	582	Luker, Robert	n pt 5	n b	f	

PART III.—Persons entitled to vote at elections to the Legislative Assembly only.

340	Conway, Anthony	14	6	oct, m f	2
342	Fogarty, Martin	17	6	m f	2

Con
Lot 1
numb
Bound

PA
Elect

Jur
No
of
Re

j 39

39

j 42

41

44

44

45

45

j 45

j 45

j 48

j 49

j 49

j 50

j 61

61

j 3

j 3

j 3

j 4

j 4

j 4

4

POLLING SUB-DIVISION NO. 4.

Comprising Con. 7 from Lot 11 to Lot 30 inclusive ; Cons. 8 and 9 from Lot 13 to Lot 33 inclusive ; Con. 10 from Lot 17 to Lot 32 inclusive ; Lots numbered 1 to 7 inclusive, S. B. ; Lots numbered 9 to 16 inclusive North Boundary.

PART 1.—Persons entitled to vote at both Municipal Elections and Elections to the Legislative Assembly.

No on Roll	NAME.	No. of Lot	Con. or St.	Description of Voter	C. P.
j 393	Bowers, Edward	23	7	t, m f	2
395	Bowers, Mansell	23	7	f s, m f	2
j 420	Brown, Edward	16	8	t, m f	6
419	Brown, Edward	16	8	f s, m f	6
448	Breen, Thomas	30	8	f s, m f	7
449	Breen, Michael	30	8	f s, m f	7
450	Breen, John	30	8	f s, m f	7
451	Breen, George	30	8	f s, m f	7
j 455	Blake, Michael	33	8	f, m f	7
j 459	Bruin, John	n ½ 17	9	f, m f	6
j 482	Breen, Patrick	30	9 & 10	f, m f	7
j 491	Bryan, James B.	19, 20	10 n b	f, m f	5
j 496	Beatson, Albert	s ½ 21, 22	10	f, m f	5
j 501	Beatson, Joseph	24, s pt 25	10, 11	f, m f	5
j 619	Brooks, Philip	16	n b	f, m f	6
620	Brooks, William A.	16	n b	f s, m f	6
j 378	Carroll, James	15	6, 7	f, m f	2
j 379	Carroll, John	15	7	f, m f	2
j 384	Carroll, Michael	n ½ 19	7	f, m f	2
j 458	Carrigan, Wilbert	n ½ 17	9	t, m f	6
j 475	Carrigan, John	s w pt 25, s ½ 24	9, 8	f, m f	6
j 478	Carrigan, James	s ½ 29, n ½ 24	9, 8	f, m f	2
479	Carrigan, William	n ½ 24	8	f, m f	2

Descrip tion of Voter	P. O.
-----------------------------	-------

Jurors	No on Roll	NAME.	No. of Lot	Con. or St.	Descrip tion of Voter.	P. O.
j	509	Ianson, George	28	10	f, m f.	5
j	510	Ianson, Thomas	27	9	f, m f.	5
j	476	Jackson, William	e 1-2 25	9	f, m f.	5
j	600	Jones, Richard	n pt 10	n b	f, m f.	8
j	597	Kelle, James	9	n b	f, m f.	8
j	598	Kelley, James	9	n b	f s, m f.	8
j	599	Kelley, Jeremiah	9	n b	f s, m f.	8
j	606	Kensela, Thomas	12	n b	t, m f.	6
	607	Kensela, James	12	n b	f, m f.	6
j	423	Lamphier, James	18	8	f, m f.	6
j	460	Lamphier, Anthony	18	9	f, m f.	6
	461	Lamphier, Anthony	18	9	f, m f.	6
j	661	Langford, Benjamin	6	s b	f, m f.	7
	662	Langford, Alex	6	s b	f, m f.	7
	663	Langford, Walter	6	s b	f a, m f.	7
j	664	Langford, Jonathan	7	s b	t, m f.	5
	665	Langford, Isaac	7	s b	f, m f.	5
j	374	McGee, James	s 1-2 11, n 1-2 12	7	f, m f.	2
j	385	Meagher, James	s 1-2 19	7	f, m f.	2
j	396	McLaughlin John	24	7	f, m f.	2
	406	McGee, William	s 1-2 29, n 1-2 30 n 1-2 11	7, 6	f, m f.	2
	407	McGee, William	s 1-2 29	7	f s, m f.	2
	408	McGee, Thomas	s 1-2 29	7	f s, m f.	2
	409	McGee, Michael	n 1-2 30	7	f s, m f.	2
	410	McGee, Edward	n 1-2 30	7	f s, m f.	2
j	417	McLaughlin, Martin	14	8	f, m f.	6
j	432	Mitchell, Patrick	23, s 1-2 17	8, 9	f, m f.	6
	433	Mitchell, Thomas	23	8	f s, m f.	6
j	452	McDonald, Jeremiah	s 1-2 31	8	f, m f.	7

f s, m f. . 2
f s, m f. . 2
f, m f. . . 5
f, m f. . . 6
f s, m f. . 6
f s, m f. . 6
t, m f. . . 5
t, m f. . . 5
t, m f. . . 5
f, m f. . . 5
f, m f. . . 5
t, m f. . . 7
f, m f. . . 6
f, m f. . . 6
et, m f. . . 6
f, m f. . . 6
f, m f. . . 6
s, m f . . 6
s, m f . . 6
s, m f. . 6
s, m f . . 6
m f. . . . 6
m f. . . . 6
m f. . . . 2
m f. . . . 5
f, m f . . 5
s, m f . . 5

Jurors	No on Roll	NAME	No. of Lot	Con. or St.	Description of Voter.	P.O.
j	456	McCarty, Joseph	n 1-2 15	9	f, m f	6
j	486	McDonald, Daniel	n 1-2 30	8	f, m f	7
j	487	Mara, Michael	s w pt 17, pt 19	.10, n b	f, m f	5
	498	McCarty, Michael	23	10 & 11	f, m f	5
	499	McCarty, Jeremiah	23	10	f s, m f	5
	500	McCarty, James	23	10	f s, m f	5
j	506	Mackay, Timothy	s 1-2 25, n 1-2 26	10	f, m f	5
j	602	McIlhargey, Dennis	s pt 10, oth. prem.	n b	f, m f	6
j	608	McGee, Patrick	n w pt 13	n b	f, m f	6
	609	McGee, Patrick	pt 13	n b	f, m f	6
	610	McGee, James	pt 13	n b	f s, m f	6
	611	McGee, Jeremiah	pt 13	n b	f s, m f	6
j	612	Morley, Joseph	pt 14	n b	f, m f	6
j	613	Morkin, John	s pt 14, n 1-2 13	n b 8	f, m f	6
	614	Morkin, Thomas	s pt 14	n b	f s, m f	5
j	615	Millson, Jabez	15	n b	f, m f	6
	617	Millson, John H	pt 15	n b	f, m f	6
j	658	McIlhargey, John	4	s b	f, m f	7
j	454	Nangle, Charles	32	8	f, m f	7
j	484	Nangle, Thomas	31, n 1-2 30, oth. prem.,	9, 8	f, m f	5
	485	Nangle, John T	31	9	f s, m f	7
j	653	Nangle, William	2	s b	f, m f	7
	616	Ogden, William	pt 15	n b	f, m f	6
	657	Oliver, George	s 1-2 3	s b	oct, m f	7
j	375	Patton, Stephen	s 1-2 12	7	oct, m f	2

Jurors	No on Roll	NAME.	No. of Lot	Con. or St.	Description of Voter.	Pi
j	422	Powe, Michael	17	8	f, m f	6
j	488	Powe, James	18	10	f, m f	5
	489	Powe, James E.	18	10	f s m f	5
	490	Powe, Patrick	18	10	f s, m f	5
j	381	Ryder, John	16	7	t, m f	2
j	387	Ryder, Patrick	n 1-2 18, s pt 17, pt 20, 7		f, m f	2
j	388	Ryder, James	pt 20	7	f, m f	2
j	398	Ryder, James	26, pt 27 & 25, oth prem...	7	f, m f	2
	399	Ryder, Thomas	26	7	f s, m f	2
	400	Ryder, James	26	7	f s, m f	2
	401	Ryder, Patrick	26	7	f s, m f	2
	402	Ryder, Michael	26	7	f s, m f	2
	403	Ryder, John	26	7	f s, m f	2
	404	Ryder, John	w 1-2 27, s 1-2 27	7 6	f, m f	2
j	437	Ryder, Daniel	n w pt 26	8	f, m f	2
j	439	Ryder, William	s e pt 26, pt 27	8	f, m f	2
j	457	Ryan, Martin	s 1-2 15, pt 15	9, 8	f, m f	6
j	377	Sullivan, Edward	14	7	f, m f	2
	440	Sullivan, Owen	n pt 27 oth. prem.	8	f, m f	2
j	442	Shea, Michael	s 1-2 29	10	f, m f	5
j	443	Shea, Daniel	s 1-2 29	10	f, m f	5
	444	Sullivan, John	n pt 27	8	f s, m f	2
	445	Sullivan, Daniel	n pt 27	8	f s, m f	2
j	502	Shea, Michael	n 1/2 25, 28	10 & 9	f, m f	5
	512	Shea, James	n 1/2 29, 28	10, 11	f, m f	5

No on Roll	NAME	No. of Lot	Con. or St.	Description of Voter	P. O.
513	Shea, Thomas	n ½ 29	10	f s, m f	5
514	Shea, Patrick	n ½ 29	10	f s, m f	5
i 389	Toohey, William	21, 22	7	f, m f	2
390	Toohey, Thomas	21	7	f s, m f	2
391	Toohey, William	21	7	f s, m f	2
392	Toohey, Patrick	21	7	f s, m f	2
405	Toohey, James	n pt 29, 28	7	f, m f	2
429	Toohey, Timothy	22, 23	8 & 9	f, m f	6
430	Toohey, Dennis	22	8	f s, m f	6
431	Toohey, Cornelius	22	8	f s, m f	6
515	Thompson, Joshua	32	10	f, m f	5
516	Thompson, C W	32	10	f s, m f	5
j 383	Whalen, John	s 1-2 18	7	f, m f	2
j 473	Whalen, W H	w ½ 25	9	f, m f	6
j 603	Whelihan, Thomas	11	n b	f, m f	6
j 604	Whelihan, William	11	n b	f, m f	6
j 605	Whelihan, Patrick	11	n b	f, m f	6

PART II.—Persons entitled to vote at Municipal Elections only.

447	Breen, Bridget	30, s 1-2 29	other prem 8	f	2
380	Carroll, Mary	15	7	f	2
386	Carroll, Mary	n ½ 19	7	f	2
659	Crunnigan, Michael	5	s b	f	
660	Crunnigan, John	5	s b	f	
394	Hobbins, James	23	7	f	
441	Harrigan, Catharine	n 1-2 29	9	f	2

Jurors	No on Roll	NAME.	No. of Lot	Con. or St.	Description of Voter.	Age
	469	Heenan, Mary	21	9	f	6
	511	Ianson, Bridget	28	10	f	5
	601	Jones, Daniel	n pt 10	n b	f	
	418	Kelley, Catherine	n 1-2 15	8	f	6
	421	Lamphier, Hanorah	16	8	f	6
	397	McLaughlin Temperance	w pt 25	7	f	2
	416	Morkin, Catherine	s 1-2 13	8	f	6
	446	Morkin, Margaret	n 1/2 29	8	f	6
	471	Morkin, Edward	s 1-2 22	9	f	
	503	Madigan, Timothy	28	9	f	
	504	Madigan, Rhody	28	9	f	
	505	Madigan, Mary	28	9	f	
	382	Ryder, Patrick	16	7	f	
	656	Ryan, John	s 1-2 3	s b	f	
	618	Sutherby, Maria	pt 15	n b	f	6
	474	Whalen, Catherine	w 1-2 25	9	f	5

PART III.—Persons entitled to vote at elections to the Legislative Assembly only.

652	Barrett, Patrick	1	s b	oct, m f	7
654	Barrett, James	2	s b	m f	7
453	Carroll, Michael	s 1-2 31	8	m f	2
376	Feehely, James	13	7	oct, m f	2
483	Naughton, P.	30	9	m f	7
438	Shea, James	n w pt 26	8	m f	2

POLLING SUB-DIVISION NO. 5.

Comprising Cons. 11, 12, 13, 14 and 15; Lots No. 17 to 31 inclusive N. B.; Lots No. 8 to 24 inclusive S. B., and the Villages of Granton and Awmick.

PART 1.—Persons entitled to vote at both Municipal Elections and Elections to the Legislative Assembly.

No on Roll	NAME	No. of Lot	Con. or St.	Description of Voter	Class
j 546	Arnold, Fred	28	other prem	. 12, 13	t, m f... 5
837	Aldridge, Joseph	5, 7	Levitt st	V A	t, m f... 5
845	Anderson, Robert	5, 6	W M st	V Af	m f... 5
j 527	Barry, John	n pt 26, s e pt 25,	other prem	. 11	f, m f... 5
j 624	Brock, John	e pt 17	n b	f, m f... 6	
j 629	Brown, John Y	22	n b	f, m f... 5	
j 644	Branion, Robert	28	n b	f, m f... 9	
j 704	Blatchford, William	s pt 24	s b	t, m f... 9	
j 774	Brooks, E J	. 10, pt 11,	oth prem W M st	E K st V G	f, m f... 5
776	Brooks, James	10, pt 11	W M st	V G f s,	m f... 5
j 781	Brooks, F L	pt 12,	oth. prem. W M st	V G f,	m f... 5
786	Bernard, Walter	16	W M st	V G f,	m f... 5
787	Beamish, Richard sr	18	W M st	V G t,	m f... 5
788	Beamish, Richard jr	18	W M st	V G t,	m f... 5
794	Begg, William	pt 2	E M st	V G f,	m f... 5
j 801	Branion, George	w 1-2 28, 9 & 10	n b, E M st	V G	f, m f... 5
806	Baker, Henry	. 15, 12, 16	oth prem E M st,	w Q st V G f,	m f... 5
821	Baynes, William	1	W Q st	V G f,	m f... 5
822	Beatson, Albert	28, 8	con 12, E K st	V G f,	m f... 5
836	Brown James Y	4	Levitt st	V A	oct, m f... 5
j 522	Carty, James	22	11	f, m f... 5	
523	Carty, Albert	22	11	f s, m f... 5	
j 524	Casey, Joseph	24, w pt 25	11	f, m f... 5	
525	Casey, Henry	24	11	f, m f... 5	

Jurors	No on Roll	NAME	No. of Lot	Con. or St.	Description of Voter.	C
j	778	Clarke, Samuel	12, 13, 14, 15,	E K st V G	t, m f.	.5
	785	Clarke, Robert	16	w M st V G	f, m f.	.5
j	792	Coxon, Samuel	17, 14	w M st, w K st v G	t, m f.	.5
	798	Cameron, Hugh	7	E M st w Q st V G	f m f.	.5
	775	Campbell Rev. John	10, pt 11	E K st V G	In., m f.	.5
j	811	Cook, Charles	8	E Q st V G	f, m f.	.5
	827	Carter, Gilbert	12, 13	w K st V G	f, m f.	.5
	538	Dearness, John	n 1-2 21	12	f, m f.	.5
j	708	Dykes, James	n e pt 24	s b	f, m f.	.9
j	709	Draper, William	pt 24	s b	t, m f.	.9
	790	Dann, William V S.	pt 1	E M st V G	t, m f.	.5
	810	Davis, Richard	11	w Q st V G	f, m f.	.5
	816	Dinsmore, Edward	3, 4	E Q st V G	f, m f.	.5
	549	Eedy, Richard	30, e 1-2 31	12	t, m f.	.5
	550	Eedy, Joseph	30	12	f, m f.	.5
	668	Eedy, John	n 1-2 8	s b	f, m f.	.5
	804	Eedy, John	13	E M st V G	f, m f.	.5
j	848	Eames, James		G. T. R. station	oct, m f.	.5
j	540	Foreman, John	pt 25	12	oct, m f.	.5
	556	Foreman, George	26, w 1-2 31	13, 12	f, m f.	.5
j	630	Fulton, John	22	n b	t, m f.	.5
j	646	Ferris, John	n pt 30	n b	f, m f.	.9
	685	Finch, Hugh	pt 17, s pt 29	s b, 15	f, m f.	.5
j	693	Foreman, William	w pt 19	s b	f, m f.	.5
j	791	Foster, James	pt 1 3, oth. prem	E M st, w M st V G	f, m f.	.5
	805	Foster, Charles	14	E M st V G	f, m f.	.5

Jurors	No on Roll	NAME.	No. of Lot	Con. or St.	Description of Voter.	P.O.
	834	Ford, George	7	EM st	V A f, m f.	5
	842	Foreman, Fred	3	w M st	V A f, m f.	5
	847	Foreman, Charles	7, 8	oth. prem. w M st	V A f, m f.	5
	539	Grant, William	22, s 1-2 21, oth. prem	12	f, m f.	5
	541	Grant, William	22	12	f s, m f.	5
j	544	Gibson, Arthur	27	12	t, m f.	5
	545	Gibson, W H	27	12	f s, m f.	5
j	674	Garret, Gilbert	w 1-2 11	s b	f, m f.	5
j	687	Gowan, Nassau	pt 17	s b	f, m f.	5
j	688	Gowan, Joseph	pt 17	s b	f, m f.	5
j	689	Gowan, F W	pt 17	s b	f, m f.	5
j	694	Gilfillan, Robert	e 1-2 19	s b	f, m f.	5
	765	Grant, James J. P.	4	w M st, E K st	V G f, m f.	5
j	782	Greene, Rev. J	13	w M st	V G oct, m f.	5
	825	Grant, Joseph	6, 1 & 6	w K st, E K st	V G f, m f.	5
j	542	Hobbs, John	n e pt 26	12	f, m f.	5
j	621	Hodgson, William	pt 17, 16	n b, 9	f, m f.	6
	622	Hodgson, John W	pt 17	n b	f s, m f.	6
	623	Hodgson, Daniel	pt 17	n b	f s, m f.	6
	803	Hobbs, James	pt 11, 12	EM st	V G f, m f.	5
j	823	Hudson, W H	7, 8, pt 6	w K st w M st	V G f, m f.	5
j	841	Horn, Richard	2, 3	w M st, E M st	V A t, m f.	5
j	561	Ironside, Alfred	s 1/2 29	13	f, m f.	5
	551	Jermyn, David S	28	13	f, m f.	5
	576	Jermyn, John	30	14	f, m f.	5
	681	Jackson, Richard	14, 15	s b	f, m f.	5
j	813	Jermyn, Richard	5, 6, 7	E Q st	V G f, m f.	5
j	521	Kennedy, John	21	11	f, m f.	5
j	672	Krantz, John	10	s b	t, m f.	5

P. O.	No on Roll	NAME	No. of Lot	Con. or St.	Description of Voter	P. O.
.5	j 528	Langford, Alex. A	s 1/2 26	11	f, m f	.5
.5	533	Langford, Alexander	30, 31	11, 10	f, m f	.5
.5	534	Langford, Robert	30	11	f s, m f	.5
.5	535	Langford, Edward	30	11	f s, m f	.5
.5	555	Levitt, William	pt 25	13	f, m f	.5
.5	j 573	Lindsay, Joseph	s 1/2 28 & n 1/2 29, 28	14, 15	f, m f	.5
.5	574	Lindsay, Mark	s 1-2 28	14	f s, m f	.5
.5	j 577	Langford, Nelson	n 1-2 27	15	f, m f	.5
.5	j 578	Langford, Samuel	s 1-2 27, s w pt 29	15	f, m f	.5
.5	j 579	Langford, Ezra	w pt 29	15	f, m f	.5
.5	831	Langford, John	i	E M st V A t	m f	.5
.5	j 666	Langford, Isaac	8	s b	f, m f	.5
.5	j 679	Langford, William	s 1-2 13	s b	t, m f	.5
.5	j 690	Langford, Ernest	w pt 18	s b	t, m f	.5
.5	j 691	Langford, George	e pt 18 pt 29	s b, 15	f, m f	.5
.5	692	Langford, W A	e pt 18	s b	f s, m f	.5
.5	705	Little, John	pt 24	s b	f, m f	.9
.6	764	Langford, Elias	2	w M st & E K st	V G f, m f	.5
.6	j 766	Lang, Hugh, M. D.	5	w M st & E K st	V G f, m f	.5
.6	789	Lawton, William	pt 23	12	f, m f	.5
.5	j 796	Lankin, John	pt 3, pt 4	E M st & w Q st	V G f, m f	.5
.5	814	Langford, J W	5, 18 & 19	w Q st w K st	V G oct, m f	.5
.5	815	Langford, John A	18 & 19	w K st	V G f, m f	.5
.5	j 819	Levitt, John	1, 2, pt 3	E Q st	V G f, m f	.5
.5	820	Lankin, Albert	pt 4	w Q st	V G oct, m f	.5
.5	835	Leslie, James	8 & 9	E M st V A oth.	prem. f, m f	.5
.5	838	Levitt, William	5 & 7	Levitt st V A	f, m f	.5
.5	843	Lambourne, William	4	w M st V A t	m f	.5
.5	j 849	Langford, Abner	R	Jn st V A	f, m f	.5
.5	526	Mackay, Valentine	s pt 25	11	f, m f	.5
.5	529	Meagher, Edward	27	11	f, m f	.5

No on Roll	NAME	No. of Lot	Con. or St.	Descrip tion of Voter	P. O.
	530 Meagher, John	27	11	f s, m f	5
	531 Meagher, James	27	11	f s, m f	5
j	562 Moffat, William	30	13	t, m f	5
	563 Moffat, W J	30	13	f s m f	5
	564 Moffat, George	30	13	f s, m f	5
	575 Morcombe, John	s ½ 29	14	f, m f	5
	628 Mowbray, Philip	21, other premises	n b	f, m f	5
j	645 McConnell, Andrew	e ½ 29	n b	f, m f	9
	667 McRoberts, James	9, n ½ 8	s b	f, m f	5
	669 McRoberts, Andrew	9	s b	f s, m f	5
	670 McRobert, Charles	9	s b	f s, m f	5
	671 McRoberts, Alfred	9	s b	f s, m f	5
j	699 McLaughlin, Alex	22	s b	f, m f	9
	767 Murray, Mathew	pt 6	w M st	V G t, m f	5
j	706 Maynes, David	e pt 24	s b	t, m f	9
j	770 Middleton, William	9, pt 10, 9	w M st, EK	st V G f, m f	5
	772 Middleton, John	9, pt 10	w M st	V G os, m f	5
	773 Middleton, William	9, pt 10	w M st	V G os, m f	5
	795 Murray, James	n pt 2	E M st	V G f, m f	5
j	797 Murray, John E	5 & 6	E M st & w Q st	V G f, m f	5
	839 McBride, Richard	1	w M st.	V A f, m f	5
	532 O'Donnell, Thomas	n ½ 29	11	oct, m f	5
j	536 Peaskett, John	31	11	t, m f	5
j	566 Parr, John	25	14	f, m f	5
	696 Perrin, James	21	s b	f, m f	9
	697 Perrin, Edward	21	s b	f s, m f	9

No. on Roll	NAME	No. of Lot	Con. or St.	Descrip tion of Voter	O A
780	Pidd, Layton	pt 12, 9	w M st, w K st	V G f, m f	5
807	Parke, James	16	e M st	V G .f, m f	5
808	Parke, James	16	e m st	v G. os, m f	5
826	Pullyblank, Edwin	2	w K st	v G. f m f	5
830	Parkinson, Isaac	1, 2	e M st, w M st	v G f m f	5
548	Rathburn, George	29	12	f s, m f	5
j 625	Raycroft, Richard	18, 20	n b, 11	f, m f	6
626	Raycroft, Richard	18	n b	f s, m f	6
627	Raycroft, Joseph	18	n b	f s, m f	6
j 631	Rigney, Thomas	24	n b	f m f	5
632	Rigney, Henry	24	n b	f s, m f	5
633	Rigney, James E.	24	n b	f s, m f	5
640	Radcliffe, Robert	27	n b	f, m f	5
641	Radcliffe, S J., B A.	27	n b	f s, m f	5
642	Radcliffe, R H.	27	n b	f s, m f	5
643	Radcliffe, W D.	27	n b	f s, m f	5
647	Robinson, Andrew	pt 31	n b	f, m f	9
j 678	Rowell, John	n ½ 13	s b	f, m f	5
850	Robinson, Robert	G K Loth. prem.	J n st	v A. f, m f	5
j 636	Stanley, R D.	n ½ 26	oth. prem	n b . . . f, m f	5
j 637	Stanley, W D	s ½ 26, w ½ 29,	oth prem	n b . . . f, m f	5
638	Stanley, T F A	s ½ 26	n b	f s, m f	5
639	Stanley, J R	s ½ 26	n b	f s, m f	5
j 695	Smith, Robert	20, e pt 29	s b, 15	f m f	9
j 783	Squires, Thomas	w pt 24, 15	12, w M st	v G. t, m f	5
j 799	Stewart, W B	8	e M st	v G. f, m f	5
817	Sandburn, Henry	2 & 3	w Q st	v G. t, m f	5
898	ShIPLEY, John	pt 1	e M st	v G. t, m f	5

Jurors	No on Roll	NAME.	No. of Lot	Con. or St.	Description of Voter.	P. O.
j	552	Tyrman, David	23, pt 23	13, n b	f, m f	5
j	517	Westman, James	19, c ½ 19	11, n b	f, m f	5
	518	Westman, William	19	11	f s, m f	5
	519	Westman, Walter	19	11	f s, m f	5
	520	Westman, James P	19	11	f s, m f	5
	543	Westman, George	pt 26	12	f, m f	5
j	559	Westman, Alex	n 1-2 29	13	t, m f	5
i	570	Westman, Isaac	n 1-2 28, 27	14	f, m f	5
	571	Westman, John	27	14	f s, m f	5
	572	Westman, Isaac F	27	14	f s, m f	5
j	682	Westman, Douglas	16	s b	t, m f	5
j	683	Westman, Henry	16	s b	t, m f	5
	684	Westman, Henry	16	s b	f, m f	5
	896	Westman, Cornelius	pt 1	e M st v G	t, m f	5
j	553	Wass, Noah	pt 24	13	f, m f	5
	554	Wass, W J	pt 24	13	f s, m f	5
j	557	Wilson, George	27	13	f, m f	5
	558	Wilson, John	27	13	f s, m f	5
j	640	Wilson, Albert	pts 30 & 31	n b	t, m f	9
	649	Wilson, Ridgeway	pt 30	n b	f s, m f	9
	650	Wilson, William	pt 29	n b	t, m f	9
j	567	Wallis, James	26	14	f, m f	5
	568	Wallis, Irvine	26	14	f s, m f	5
	569	Wallis, John	26	14	f s, m f	5
j	676	Webb, Archibald	12	s b	f, m f	5
	677	Webb, Thomas A	12	s b	f s, m f	5
j	768	Webb, C M	7, i, 7, other prem	w M st, e K st v G	f, m f	5
	769	Webb, Clarence M	7	w M st v G	oct, m f	5
j	700	White, George	22	s b	t, m f	9
	701	White, Samuel	n 1-2 23	s b	f, m f	9
j	702	White, S W	s 1-2 23	s b	f, m f	9

Jurors
70
8
8
77
82
68
78
67
67
68
77
80
56
81
56
58
63
63
79
80
69
82
84
84
53
54
84

No on Roll	NAME	No. of Lot	Con. or St.	Description of Voter	Ö A
703	White, Thomas	23	s b	f s, m f	9
832	White, D G	2	e M st v A	t, m f	5
851	Wood, William	H & I	Jn st v A	t, m f	5

PART II.—Persons entitled to vote at Municipal Elections only.

777	Brown, W J	pt n ½ 23	12	f	5
828	Carter, J H	Grain storehouse	v G	f	
680	Edey, Thomas	s 1-2 13	s b	f	
784	Fulton, Thomas	15	w M st v G	f	5
673	Garrett, W A	10	s b	f	
675	Garrett, Alex	e 1-2 11	s b	f	
686	Gowan, Jane	pt 17	s b	f	5
779	Grant, G W	12, 13, 14, 15	e K st v G	f	
802	Grant, Mrs Alex	pt 11	e M st v G	f	
565	Ironside, Leslie	30	13	f	
812	Jernyn, Elizabeth	w 1-2 8	w Q st v G	f	
560	Lindsay, John	n 1-2 29	13	f	
580	Langford, Ann	s w pt 29	15	f	5
635	Lawton, Joseph	25	n b	f	
634	Lawton, William	25	n b	t	5
793	Langford, W E, V S	17	W M st v G	f	
809	Langford, William	19	W M st v G	f	
698	McLaughlin, Letitia	22	s b	oct	9
829	Mitchell, James	A	E M st v A	oct	
840	McBride, Henry	1	W M st v A	f	
844	Ogglesby, George	4	w M st v A	f	
537	Paterson, Willham	31	11	f	
547	Rathburn, Ezra	29	12	f	
846	Radeliffe, Margaret	5 & 6	W M st v A	f	

Jurors	No on Roll	NAME.	No. of Lot	Con. or St.	Description of Voter.	O.
	651	Wilson, Sarah.....	pt 30.....	n b	f.....	9
	707	Wilson, S J.....	e pt 24.....	s b	f.....	
	818	Wood, Benj.....	2 & 3.....	W Q st	V G f.....	
	833	White, H A L.....	2.....	EM st	V A f.....	

PART III.—Persons entitled to vote at elections to the Legislative Assembly only.

492	Barrett, Anthony.....	20.....	n b	m f.....	5
771	Gowan, William.....	9, pt 10.....	w M st	V G m f.....	5
800	Hoffman, John.....	8.....	EM st	V G m f.....	5
824	Hudson, Samuel.....	7, 8.....	w K st	V G m f.....	5
897	Jamison, David.....	pt 1.....	EM st	V G m f.....	5
895	Wilson, John.....	5, 6.....	EM st	V G m f.....	5



I, W. D. Stanley, Clerk of the Municipality of the Township of Bid-
 dulp, in the County of Middlesex, do hereby certify that Parts One and
 Three (1 and 3) of the within Voters List for the year 1891 constitute a cor-
 rect list of all persons appearing by the last revised Assessment Roll of the
 said Municipality to be entitled to vote at elections for members of the Leg-
 islative Assembly; and that Parts One and Two (1 and 2) constitute a cor-
 rect list for the same year of all persons appearing by the said Roll to be en-
 titled to vote at Municipal elections in the said Municipality. And I also
 certify that the aggregate number of names of persons on the said list who
 are qualified to serve as Jurors is three hundred and fifty-one (351). And I
 hereby call upon all electors to examine the said list and if any omission or
 other errors are perceived therein to take immediate proceedings to have the
 said errors corrected according to law.

Dated at my office this 14th day of July, 1891.

The said list was first posted up in my office on the 6th of August, 1891.

W. D. STANLEY,
 Clerk Thp. Biddulp, Granton P. O.

DE
 CANTON BIDDULPH V8 V54

CALON BIDQ18 V8 V54 OE

